

LIN-RO HOLSTEINS



MS DONWALAND TALNT TILLY-ET

Milking Cow & Heifer Dispersal
Tuesday, May 3, 2022

Lin-Ro Holsteins

MILKING HERD & HEIFER DISPERSAL

Sensenig Family: Selling 160 Cows & Heifers

May 3, 2022 • 10AM

276 Scott Road, Quarryville, PA 17566

Directions: Rt 272 North of Nottingham & Rt 1. Follow Rt 272 North to right onto Green Ln. to right onto Scotts Rd. to action on left. OR Rt 222 S of Quarryville turn left onto Little Brirain Rd. North, left onto Roberts Rd., left onto Scott Rd. Auction on left.

SALE PERSONNEL

TIM WEAVER
717-354-9524
AY2109

DAVE STOLTZFUS
717-768-7526

DAVID J. LENTZ
717-329-9202

STEVE SCHULER

MATTHEW MARTIN

MATT ZIMMERMAN
717-222-0101

Sale Manager's Note: This is the best Holstein herd Tim Weaver Auct. Service has ever sold. Possibly the best herd to sell in this area in 2022. Class, Quality & a lot of milk. Many of these animals could be very competitive at shows. These cows will fit your herd-regardless if it's a lot of milk or a lot of pedigree you're looking for.

Herd Notes: Heifer Info-Vaccinated w/InForce 3 as calves. (10) due May to July, (18) July to Oct., balance shortbred down to baby calves. Herd Health-T-10, Endo Vac, InForce 3. Hooves trimmed as needed on regular basis. On exercise program (weather permitting) Johnes free herd 20+ years; Feed Nutritionist: Nate Galbreath with Cargill

Real-Time bidding online at www.cowbuyer.com



Aaron Ray Tompkins
336-363-4639

PAYMENT TERMS:
CASH, APPROVED CHECK
OR CREDIT CARD W/3%FEE

AUCTION DAY ANNOUNCEMENTS TAKE PRECEDENCE OVER ALL ADVERTISING.

BRING THIS CATALOG ALONG TO THE AUCTION

FOOD STAND ON PREMISES

SALE MANAGED BY:



ASSISTED BY:



AUCTION FOR:

Lin-Ro Holsteins

276 Scott Road

Quarryville, PA 17566

717-606-5211-Matt

717-917-3612-Bob

Auction Co. and sellers are not responsible for accidents.



LIN-RO REDBURST HALLY-ET EX-94 EX-MS 2E *RC
2ND DAM OF LOT 1 & 3RD DAM OF LOT 2



LIN-RO REDBURST JEN-ET 3E-94
FULL SISTER TO 2ND DAM OF LOT 1 &
FULL SISTER TO 3RD DAM OF LOT 2

1

LIN-RO AWESOME META-RED

840003142714833 Excellent-91 EEEEE
Born: February 6, 2017 • Herd No. 99-294
4-05 2x 222d 21089 3.7 774 3.1 655 RIP
Milking: 80# 3.8F 3.3P SCC 81,000
Due: September 9, 2022 to Cycle Mcgucci Jordy-Red
551H03309

"Potential 9th Generation of EX-94 or higher Holstein"

Luck-E Awesome-Red

72186769 *CV *TC *TY *TL
PTA -1819M -62F -59P 99R 4/21
PTA -1.2PL 3.17SCS -2.2DPR 3.8%DCE
PTA +2.01T +2.76UDC +0.67FLC 99R 12/21
GTPI +1397G

Lin-Ro Crown-P Monica (Sells as Lot 4)

840003142714799 Excellent-92 EEVVE 2E
5-06 2x 365d 39740 4.5 1775 3.3 1308
2-11 2x 305d 28230 3.9 1100 3.1 864
6-10 2x 56d 6913 5.3 365 2.7 190 RIP
Life: 1194d 113930 4.5 5124 3.2 3679

Maternal sisters to Hally →

- Lin-Ro Goldsun Coara-ET 2E-92
- Lin-Ro Solomon Neva-ET EX-91
- Lin-Ro Goldwyn Lillie-ET EX-91
- Lin-Ro Goldwyn Lola-ET EX-90
- Lin-Ro Defiant Dena-ET EX-90
- Lin-Ro Goldwyn Lola-ET EX-90
- Lin-Ro Golddust Lolly-ET EX-90
- Lin-Ro Goldsun Cindy-ET EX-90

2

LIN-RO MOOVIN MIMI-RED

145379421 99%RHA-I
Born: July 25, 2021
Sire: Lindenright Moovin-ET *RC
Dam: Lin-Ro Awesome Meta-Red

3rd-10th Dams

- MS Donwaland Talnt Tilly-ET EX-95 4E GMD**
6-04 2x 353d 42404 3.6 1523 2.9 1237
Life: 2556d 215110 3.9 8296 3.1 6719
- Wilson-Dale Champion Tia-ET EX-94 2E**
5-02 2x 365d 31570 4.1 1304 3.1 989
Life: 1550d 113100 4.1 4663 3.2 3622
- Wilsondale Emory Tenille-ET EX-94 EEEEE 3E**
5-00 2x 365d 26710 3.5 948 3.1 838
Life: 2194d 132220 3.6 4826 3.2 4248
- Wilsondale Valiant Tory-ET EX-94 EEEEE 3E DOM**
7-00 2x 365d 26030 4.3 1123 3.4 891
- Wilsondale Ivan Tara EX-94 EEEE 4E DOM**
8-00 2x 365d 26360 3.6 947 3.4 895
Life: 3244d 192570 3.4 6616 3.5 5940
- Wilsondale TT Triuna EX-94 EEEEE 5E GMD DOM**
11-8 2x 365d 25000 3.8 951 3.1 783
Life: 4029d 241810 3.8 9084 3.1 5376
- Wilsondale Triuna VG-87**
7-00 2x 365d 20550 3.2 664
Life: 2124d 105600 3.4 3626
- Trina Redstone Marvel EX-91 EVEE 3E**
Life: 3189d 116569 3.9 4528

Sandy-Valley Crown P-Red-ET

71181706 *PC *TY *TV *TL
PTA -317M -4F +1P 98R 12/21
PTA +1.38T +.93UDC +.65FLC GTPI +2080G

Lin-Ro Redburst Hally-ET

72918561 Excellent-94 EEVVE 2E *RC *CD *TL
6-02 2x 305d 33970 4.3 1469 2.9 998
3-03 2x 305d 32060 4.0 1267 3.3 1054
4-06 2x 305d 31450 3.9 1241 3.4 1058
2-04 2x 279d 23980 3.8 921 3.3 789
Life: 1511d 143010 4.1 5864 3.3 4720

"First (7th Generation) EX-94 or higher scored cow in breed history"

Full sister to Hally

Lin-Ro Redburst Jen 3E-94



MS DONWALAND TALNT TILLY-ET EX-95 EEEEE 4E GMD
MATRIARCH OF LIN-RO

3

LIN-RO ALTITUDE ANITA-RED

840003213704337 99%RHA-I
 Born: July 29, 2020 • Herd No. 332

Due: September 28, 2022 to Mr Affection Analyst Red-ET
 (Sexed Semen) 7H015023

"Potential 10th Generation of EX-94 or higher"

Farnear Altitude-Red-ET

840003128013348 99%RHA-I *TC *TY *TV *TL
 PTA +194M +19F +16P 94R 12/21
 PTA -2.3PL 3.01SCS -2.3DPR 3.2%DCE
 PTA +2.92T +2.32UDC +1.63FLC 91R 12/21
 GTPI +2207G

Lin-Ro Awesome Meta-Red

840003142714833 Excellent-91 EEEEE
 4-05 2x 222d 21089 3.7 774 3.1 655 RIP

Luck-E Awesome-Red

72186769 *CV *TC *TY *TL
 PTA -1819M -62F -59P 99R 4/21
 PTA +2.01T +2.76UDC +0.67FLC GTPI +1397G

Lin-Ro Crown-P Monica

840003142714799 Excellent-92 EEVVE 2E
 5-06 2x 365d 39740 4.5 1775 3.3 1308
 2-11 2x 305d 28230 3.9 1100 3.1 864
 6-10 2x 56d 6913 5.3 365 2.7 190 RIP
 Life: 1194d 113930 4.5 5124 3.2 3679

3rd-11th Dams

Lin-Ro Redburst Hally-ET EX-94 EEVVE 2E *RC

6-02 2x 305d 33970 4.3 1469 2.9 998
 Life: 1511d 143010 4.1 5864 3.3 4720

MS Donwaland Talnt Tilly-ET EX-95 4E GMD

6-04 2x 353d 42404 3.6 1523 2.9 1237
 Life: 2556d 215110 3.9 8296 3.1 6719

Wilson-Dale Champion Tia-ET EX-94 2E

5-02 2x 365d 31570 4.1 1304 3.1 989
 Life: 1550d 113100 4.1 4663 3.2 3622

Wilsondale Emory Tenille-ET EX-94 EEEEE 3E

5-00 2x 365d 26710 3.5 948 3.1 838
 Life: 2194d 132220 3.6 4826 3.2 4248

Wilsondale Valiant Tory-ET EX-94 EEEEE 3E DOM

7-00 2x 365d 26030 4.3 1123 3.4 891

Wilsondale Ivan Tara EX-94 EEEE 4E DOM

8-00 2x 365d 26360 3.6 947 3.4 895
 Life: 3244d 192570 3.4 6616 3.5 5940

Wilsondale TT Triuna EX-94 EEEEE 5E GMD DOM

11-8 2x 365d 25000 3.8 951 3.1 783
 Life: 4029d 241810 3.8 9084 3.1 5376

Wilsondale Triuna VG-87

7-00 2x 365d 20550 3.2 664
 Life: 2124d 105600 3.4 3626

Trina Redstone Marvel EX-91 EVEE 3E

Life: 3189d 116569 3.9 4528



MS DONWALAND TALNT TILLY-ET EX-95 EEEEE 4E GMD

4

LIN-RO CROWN-P MONICA

840003142714799 Excellent-92 EEVVE 2E *RC
 Born: February 23, 2015 • Herd No. 28-260
 5-06 2x 365d 39740 4.5 1775 3.3 1308
 2-11 2x 305d 28230 3.9 1100 3.1 864
 6-10 2x 56d 6913 5.3 365 2.7 190 RIP
 Life: 1194d 113930 4.5 5124 3.2 3679
 Fresh: January 7, 2022
 Milking: 136# 4.1F 2.8P SCC 13,000

Bred: April 16, 2022 to Mr Blondin Warrior-Red-ET
 (Sexed Semen) 507H014477

"Potential 8th Generation of EX-94 or higher"

Sandy-Valley Crown P-Red-ET

71181706 *PC *TY *TV *TL
 PTA -317M -4F +1P 98R 12/21
 PTA 1.7PL 2.79SCS -1.3DPR 4.4%DCE
 PTA +1.38T +.93UDC +.65FLC 96R 12/21
 GTPI +2080G

Lin-Ro Redburst Hally-ET

72918561 Excellent-94 EEVVE 2E *RC *CD *TL
 6-02 2x 305d 33970 4.3 1469 2.9 998
 3-03 2x 305d 32060 4.0 1267 3.3 1054
 4-06 2x 305d 31450 3.9 1241 3.4 1058
 2-04 2x 279d 23980 3.8 921 3.3 789
 Life: 1511d 143010 4.1 5864 3.3 4720

"First (7th Generation) EX-94 or higher scored cow in breed history"

Full sister to Hally

Lin-Ro Redburst Jen-ET 3E-94

Lookout P Redburst

106030980
 PTA -191M -11F +2P 99R 12/21
 PTA +1.35T +1.26UDC +.90FLC GTPI +2150G

MS Donwaland Talnt Tilly-ET

62872386 Excellent-95 EEEEE 4E GMD *TR
 6-04 2x 353d 42404 3.6 1523 2.9 1237
 8-08 2x 305d 30310 4.3 1291 2.9 875
 4-05 2x 365d 28699 3.4 977 2.9 841
 2-06 2x 365d 26940 4.0 1079 3.2 852
 Life: 2556d 215110 3.9 8296 3.1 6719

"First cow in breed history to be EX-94 or higher for 6 generations"

Maternal sisters to Hally

- Lin-Ro Goldsun Coara-ET 2E-92**
- Lin-Ro Solomon Neva-ET EX-91**
- Lin-Ro Goldwyn Lillie-ET EX-91**
- Lin-Ro Goldwyn Lola-ET EX-90**
- Lin-Ro Defiant Dena-ET EX-90**
- Lin-Ro Goldwyn Lola-ET EX-90**
- Lin-Ro Golddust Lolly-ET EX-90**
- Lin-Ro Goldsun Cindy-ET EX-90**

3rd-9th Dams

- Wilson-Dale Champion Tia-ET EX-94 2E**
 5-02 2x 365d 31570 4.1 1304 3.1 989
 Life: 1550d 113100 4.1 4663 3.2 3622
- Wilsondale Emory Tenille-ET EX-94 EEEEE 3E**
 5-00 2x 365d 26710 3.5 948 3.1 838
 Life: 2194d 132220 3.6 4826 3.2 4248
- Wilsondale Valiant Tory-ET EX-94 EEEEE 3E DOM**
 7-00 2x 365d 26030 4.3 1123 3.4 891
- Wilsondale Ivan Tara EX-94 EEEE 4E DOM**
 8-00 2x 365d 26360 3.6 947 3.4 895
 Life: 3244d 192570 3.4 6616 3.5 5940
- Wilsondale TT Triuna EX-94 EEEEE 5E GMD DOM**
 11-8 2x 365d 25000 3.8 951 3.1 783
 Life: 4029d 241810 3.8 9084 3.1 5376
- Wilsondale Triuna VG-87**
 7-00 2x 365d 20550 3.2 664
 Life: 2124d 105600 3.4 3626
- Trina Redstone Marvel EX-91 EVEE 3E**
 Life: 3189d 116569 3.9 4528



MS DONWALAND TALNT TILLY-ET EX-95 EEEEE 4E GMD

5 LIN-RO ALTITUDE JOY-RED
 840003213704346 99%RHA-I
 Born: September 1, 2020 • Herd No. 341

Due: September 26, 2022 to
 Mr Affection Analyst-Red-ET
 (Sexed Semen) 7H015023

Farnear Altitude-Red-ET **And**
 840003128013348 99%RHA-I *TC *TY *TV *TL
 PTA +194M +19F +16P 94R 12/21
 PTA -2.3PL 3.01SCS -2.3DPR 3.2%DCE
 PTA +2.92T +2.32UDC +1.63FLC 91R 12/21
 GTPI +2207G

Lin-Ro Crown-P Monica (Sells as Lot 4)
 840003142714799 Excellent-92 EEVVE 2E
 5-06 2x 365d 39740 4.5 1775 3.3 1308
 2-11 2x 305d 28230 3.9 1100 3.1 864
 6-10 2x 56d 6913 5.3 365 2.7 190 RIP
 Life: 1194d 113930 4.5 5124 3.2 3679

6 LIN-RO ARTISIAN MARVEL
 145379515 99%RHA-I *RC
 Born: January 7, 2022

Luck-E Artisan-Red-ET
 840003141305472 99%RHA-I
 PTA -53M +58F +12P 84R 12/21
 PTA +1.5PL 3.05SCS -0.3DPR 2.2%DCE
 PTA +1.85T +1.17UDC +.93FLC 81R 12/21
 GTPI +2410G

Sandy-Valley Crown P-Red-ET
 71181706 *PC *TY *TV *TL
 PTA -317M -4F +1P 98R 12/21
 PTA +1.38T +.93UDC +.65FLC GTPI +2080G

Lin-Ro Redburst Hally-ET
 72918561 Excellent-94 EEVEE 2E *RC *CD *TL
 6-02 2x 305d 33970 4.3 1469 2.9 998
 3-03 2x 305d 32060 4.0 1267 3.3 1054
 4-06 2x 305d 31450 3.9 1241 3.4 1058
 2-04 2x 279d 23980 3.8 921 3.3 789
 Life: 1511d 143010 4.1 5864 3.3 4720
*"First (7th Generation) EX-94 or higher scored
 cow in breed history"*
Full sister to Hally
Lin-Ro Redburst Jen-ET 3E-94

3rd-10th Dams

MS Donwaland Talnt Tilly-ET EX-95 4E GMD
 6-04 2x 353d 42404 3.6 1523 2.9 1237
 Life: 2556d 215110 3.9 8296 3.1 6719

Wilson-Dale Champion Tia-ET EX-94 2E
 5-02 2x 365d 31570 4.1 1304 3.1 989
 Life: 1550d 113100 4.1 4663 3.2 3622

Wilsondale Emory Tenille-ET EX-94 EEEEE 3E
 5-00 2x 365d 26710 3.5 948 3.1 838
 Life: 2194d 132220 3.6 4826 3.2 4248

Wilsondale Valiant Tory-ET EX-94 EEEEE 3E DOM
 7-00 2x 365d 26030 4.3 1123 3.4 891

Wilsondale Ivan Tara EX-94 EEEE 4E DOM
 8-00 2x 365d 26360 3.6 947 3.4 895
 Life: 3244d 192570 3.4 6616 3.5 5940

Wilsondale TT Triuna EX-94 EEEEE 5E GMD DOM
 11-8 2x 365d 25000 3.8 951 3.1 783
 Life: 4029d 241810 3.8 9084 3.1 5376

Wilsondale Triuna VG-87
 7-00 2x 365d 20550 3.2 664
 Life: 2124d 105600 3.4 3626

Trina Redstone Marvel EX-91 EVEE 3E
 Life: 3189d 116569 3.9 4528

7

Braedale Goldwyn

10705608C Good Plus-84-CAN *CD *TY *TV *TL
 PTA -704M -7F -12P 99R 12/21
 PTA -1.5PL 2.83SCS -1.2DOR 2.5%DCE
 PTA +1.05T +.62UDC +.79FLC 99R 12/21
 GTPI +1860G

MS Donwaland Talnt Tilly-ET

62872386 Excellent-95 EEEEE 4E GMD *TR
 6-04 2x 353d 42404 3.6 1523 2.9 1237
 8-08 2x 305d 30310 4.3 1291 2.9 875
 4-05 2x 365d 28699 3.4 977 2.9 841
 2-06 2x 365d 26940 4.0 1079 3.2 852
 Life: 2556d 215110 3.9 8296 3.1 6719

LIN-RO GOLDWYN LOLLY-ET

74122269 Excellent-90
 Born: March 12, 2015 • Herd No. 76-196
 6-00 2x 333d 38351 3.3 1249 3.1 1180 RIP
 4-08 2x 305d 26940 3.4 1264 3.1 1153
 3-04 2x 305d 26970 3.2 856 3.1 836
 2-02 2x 305d 23590 3.3 786 3.1 736
 Life: 1173d 105690 3.4 3573 3.2 3340
 Milking: 88# 3.5F 3.6P SCC 50,000
 Due: August 13, 2022 to Mr Blondin Warrior-Red-ET
 7H014477

Full sisters to Lolly

Lin-Ro Goldwyn Lillie-ET EX-91

Lin-Ro Goldwyn Lola-ET EX-90

Ladino Park Talent-Imp-ET

930377 *RC *TV *TL
 PTA -960M -67F -34P 99R 12/21
 PTA +.43T +.66UDC -.08FLC GTPI +1411G

Wilson-Dale Champion Tia-ET

135060883 Excellent-94 EEEEE 2E
 5-02 2x 365d 31570 4.1 1304 3.1 989
 3-06 2x 365d 28050 4.0 1132 3.2 894
 2-02 2x 365d 22660 4.0 901 3.1 709
 Life: 1550d 113100 4.1 4663 3.2 3622



LIN-RO GOLDWYN LILLIE-ET EX-91
 FULL SISTER TO LOLLY

3rd-8th Dams

Wilsondale Emory Tenille-ET

EX-94 EEEEE 3E
 5-00 2x 365d 26710 3.5 948 3.1 838
 Life: 2194d 132220 3.6 4826 3.2 4248

Wilsondale Valiant Tory-ET

EX-94 EEEEE 3E DOM
 7-00 2x 365d 26030 4.3 1123 3.4 891

Wilsondale Ivan Tara

EX-94 EEEE 4E DOM
 8-00 2x 365d 26360 3.6 947 3.4 895

Life: 3244d 192570 3.4 6616 3.5 5940

Wilsondale TT Triuna

EX-94 EEEEE 5E GMD DOM
 11-8 2x 365d 25000 3.8 951 3.1 783

Life: 4029d 241810 3.8 9084 3.1 5376

Wilsondale Triuna

VG-87
 7-00 2x 365d 20550 3.2 664

Life: 2124d 105600 3.4 3626

Trina Redstone Marvel

EX-91 EVEE 3E
 Life: 3189d 116569 3.9 4528

8

Our-Favorite Undenied-ET

840003125220760 99%RHA-NA *TR *TP *TC *TY *TL
 PTA +50M +23F -4P 99R 12/21
 PTA -0.5PL 3.00SCS -2.8DPR 2.4%DCE
 PTA +3.01T +0.88UDC +0.69FLC 98R 12/21
 GTPI +2058G

Lin-Ro Goldwyn Lolly-ET

74122269 Excellent-90
 4-08 2x 305d 26940 3.4 1264 3.1 1153
 3-04 2x 305d 26970 3.2 856 3.1 836
 2-02 2x 305d 23590 3.3 786 3.1 736
 Life: 1173d 105690 3.4 3573 3.2 3340

Full sisters to Lolly

Lin-Ro Goldwyn Lillie-ET EX-91

Lin-Ro Goldwyn Lola-ET EX-90

LIN-RO UNDENIED LISA

840003213704342 99%RHA-I
 Born: November 20, 2019 • Herd No. 337
 Fresh: March 25, 2022

Maternal sisters to Lolly

Lin-Ro Redburst Jen-ET 3E-94

Lin-Ro Redburst Hally-ET 2E-94

Lin-Ro Crown P Monica 2E-92

Lin-Ro Goldsun Coara-ET 2E-92

Lin-Ro Solomon Neva-ET EX-91

Lin-Ro Defiant Dena-ET EX-90

Lin-Ro Golddust Lolly-ET EX-90

Lin-Ro Goldsun Cindy-ET EX-90

Braedale Goldwyn

10705608C Good Plus-84-CAN *CD *TY *TV *TL
 PTA -704M -7F -12P 99R 12/21
 PTA +1.05T +.62UDC +.79FLC GTPI +1860G

MS Donwaland Talnt Tilly-ET

62872386 Excellent-95 EEEEE 4E GMD *TR
 6-04 2x 353d 42404 3.6 1523 2.9 1237
 8-08 2x 305d 30310 4.3 1291 2.9 875
 4-05 2x 365d 28699 3.4 977 2.9 841
 2-06 2x 365d 26940 4.0 1079 3.2 852
 Life: 2556d 215110 3.9 8296 3.1 6719

3rd-9th Dams

Wilson-Dale Champion Tia-ET

EX-94 2E
 5-02 2x 365d 31570 4.1 1304 3.1 989

Life: 1550d 113100 4.1 4663 3.2 3622

Wilsondale Emory Tenille-ET

EX-94 EEEEE 3E
 5-00 2x 365d 26710 3.5 948 3.1 838

Life: 2194d 132220 3.6 4826 3.2 4248

Wilsondale Valiant Tory-ET

EX-94 EEEEE 3E DOM
 7-00 2x 365d 26030 4.3 1123 3.4 891

Wilsondale Ivan Tara

EX-94 EEEE 4E DOM
 8-00 2x 365d 26360 3.6 947 3.4 895

Life: 3244d 192570 3.4 6616 3.5 5940

Wilsondale TT Triuna

EX-94 EEEEE 5E GMD DOM
 11-8 2x 365d 25000 3.8 951 3.1 783

Life: 4029d 241810 3.8 9084 3.1 5376

Wilsondale Triuna

VG-87
 7-00 2x 365d 20550 3.2 664

Life: 2124d 105600 3.4 3626

Trina Redstone Marvel

EX-91 EVEE 3E
 Life: 3189d 116569 3.9 4528

9

LIN-RO DENVER LACY

840003213704316 99%RHA-I Very Good-87 EX-MS
 Born: August 1, 2018 • Herd No. 63-311
 2-11 2x 233d 19894 4.1 813 3.5 694 RIP
 Milking: 82# 4.5F 3.9P scc 13,000
 Due: September 8, 2022 to Avant-Garde Unix Select-ET 7H014920

Maternal sisters to Lolly

Lin-Ro Redburst Jen-ET 3E-94
Lin-Ro Redburst Hally-ET 2E-94
Lin-Ro Crown P Monica 2E-92
Lin-Ro Goldsun Coara-ET 2E-92
Lin-Ro Solomon Neva-ET EX-91
Lin-Ro Defiant Dena-ET EX-90
Lin-Ro Golddust Lolly-ET EX-90
Lin-Ro Goldsun Cindy-ET EX-90

Brenland Denver

12074893 99%RHA-NA *TC *TR
 PTA +359M +25F +8P 98R 12/21
 PTA -1.0PL 2.83SCS -2.8DPR 3.3%DCE
 PTA +2.90T +1.70UDC +0.63FLC 98R 12/21
 GTPI +2152G

Lin-Ro Goldwyn Lolly-ET

74122269 Excellent-90
 4-08 2x 305d 36940 3.4 1264 3.1 1153
 3-04 2x 305d 26970 3.2 856 3.1 836
 2-02 2x 305d 23590 3.3 786 3.1 736
 Life: 1173d 105690 3.4 3573 3.2 3340

Full sisters to Lolly

Lin-Ro Goldwyn Lillie-ET EX-91
Lin-Ro Goldwyn Lola-ET EX-90

Braedale Goldwyn

10705608C Good Plus-84-CAN *CD *TY *TV *TL
 PTA -704M -7F -12P 99R 12/21
 PTA +1.05T +.62UDC +.79FLC GTPI +1860G

MS Donwaland Talnt Tilly-ET

62872386 Excellent-95 EEEEE 4E GMD *TR
 6-04 2x 353d 42404 3.6 1523 2.9 1237
 8-08 2x 305d 30310 4.3 1291 2.9 875
 4-05 2x 365d 28699 3.4 977 2.9 841
 2-06 2x 365d 26940 4.0 1079 3.2 852
 Life: 2556d 215110 3.9 8296 3.1 6719

3rd-9th Dams

Wilson-Dale Champion Tia-ET EX-94 2E
 5-02 2x 365d 31570 4.1 1304 3.1 989
 Life: 1550d 113100 4.1 4663 3.2 3622
Wilsondale Emory Tenille-ET EX-94 EEEEE 3E
 5-00 2x 365d 26710 3.5 948 3.1 838
 Life: 2194d 132220 3.6 4826 3.2 4248
Wilsondale Valiant Tory-ET EX-94 EEEEE 3E DOM
 7-00 2x 365d 26030 4.3 1123 3.4 891
Wilsondale Ivan Tara EX-94 EEEE 4E DOM
 8-00 2x 365d 26360 3.6 947 3.4 895
 Life: 3244d 192570 3.4 6616 3.5 5940
Wilsondale TT Triuna EX-94 EEEEE 5E GMD DOM
 11-8 2x 365d 25000 3.8 951 3.1 783
 Life: 4029d 241810 3.8 9084 3.1 5376
Wilsondale Triuna VG-87
 7-00 2x 365d 20550 3.2 664
 Life: 2124d 105600 3.4 3626
Trina Redstone Marvel EX-91 EVEE 3E
 Life: 3189d 116569 3.9 4528

10

LIN-RO KING ROYAL AMY

840003213704336 99%RHA-I
 Born: July 5, 2020 • Herd No. 331
 Due: August 6, 2022 to Mr Affection Analyst Red-ET
 (Sexed Semen) 7H015023

Plain-Knoll King Royal-ET

74564764 99%RHA-I VG-86 VG-MS *TR *TP *TC *TY *TV *TL
 PTA +296M +59F +38P 99R 12/21
 PTA +.0PL 3.09SCS -1.0DPR 2.9%DCE
 PTA +2.52T +1.98UDC +1.29FLC 99R 12/21
 GTPI +2576G

Lin-Ro Denver Lacy

840003213704316 99%RHA-I VG-87 EX-MS
 2-11 2x 233d 19894 4.1 813 3.5 694 RIP

Maternal sisters to Lolly →

Lin-Ro Redburst Jen-ET 3E-94
Lin-Ro Redburst Hally-ET 2E-94
Lin-Ro Crown P Monica 2E-92
Lin-Ro Goldsun Coara-ET 2E-92
Lin-Ro Solomon Neva-ET EX-91
Lin-Ro Defiant Dena-ET EX-90
Lin-Ro Golddust Lolly-ET EX-90
Lin-Ro Goldsun Cindy-ET EX-90

Brenland Denver

12074893 99%RHA-NA *TC *TR
 PTA +359M +25F +8P 98R 12/21
 PTA +2.90T +1.70UDC +0.63FLC GTPI +2152G

Lin-Ro Goldwyn Lolly-ET

74122269 Excellent-90
 4-08 2x 305d 36940 3.4 1264 3.1 1153
 3-04 2x 305d 26970 3.2 856 3.1 836
 2-02 2x 305d 23590 3.3 786 3.1 736
 Life: 1173d 105690 3.4 3573 3.2 3340

Full sisters to Lolly

Lin-Ro Goldwyn Lillie-ET EX-91
Lin-Ro Goldwyn Lola-ET EX-90

3rd-10th Dams

MS Donwaland Talnt Tilly-ET EX-95 4E GMD
 6-04 2x 353d 42404 3.6 1523 2.9 1237
 Life: 2556d 215110 3.9 8296 3.1 6719
Wilson-Dale Champion Tia-ET EX-94 2E
 5-02 2x 365d 31570 4.1 1304 3.1 989
 Life: 1550d 113100 4.1 4663 3.2 3622
Wilsondale Emory Tenille-ET EX-94 EEEEE 3E
 5-00 2x 365d 26710 3.5 948 3.1 838
 Life: 2194d 132220 3.6 4826 3.2 4248
Wilsondale Valiant Tory-ET EX-94 EEEEE 3E DOM
 7-00 2x 365d 26030 4.3 1123 3.4 891
Wilsondale Ivan Tara EX-94 EEEE 4E DOM
 8-00 2x 365d 26360 3.6 947 3.4 895
 Life: 3244d 192570 3.4 6616 3.5 5940
Wilsondale TT Triuna EX-94 EEEEE 5E GMD DOM
 11-8 2x 365d 25000 3.8 951 3.1 783
 Life: 4029d 241810 3.8 9084 3.1 5376
Wilsondale Triuna VG-87
 7-00 2x 365d 20550 3.2 664
 Life: 2124d 105600 3.4 3626
Trina Redstone Marvel EX-91 EVEE 3E
 Life: 3189d 116569 3.9 4528

LIN-RO HOLSTEINS HERD DISPERSAL 2022

11

LIN-RO SOLOMON LORIE

840003213704317 99%RHA-I Very Good-86 VG-MS
 Born: June 1, 2017 • Herd No. 58-312
 4-01 2x 229d 23632 3.5 836 3.1 731 RIP
 Milking: 96# 3.8F 3.5P SCC 264,000
 Due: November 23, 2022 to Angus

Walnutlawn Solomon-ET

11775998C 99%RHA-I *TR *TP *TY *TV *TL
 PTA -477M -13F -9P 99R 12/21
 PTA -1.3PL 2.88SCS -0.1DPR 2.7%DCE
 PTA +2.57T +1.62UDC +.29FLC 99R 12/21
 GTPI +1958G

Lin-Ro Goldwyn Lolly-ET

74122269 Excellent-90
 4-08 2x 305d 26940 3.4 1264 3.1 1153
 3-04 2x 305d 26970 3.2 856 3.1 836
 2-02 2x 305d 23590 3.3 786 3.1 736
 Life: 1173d 105690 3.4 3573 3.2 3340

Full sisters to Lolly

Lin-Ro Goldwyn Lillie-ET EX-91
 Lin-Ro Goldwyn Lola-ET EX-90

12

LIN-RO K-DOC ANGEL

840003213704335 99%RHA-I
 Born: June 25, 2020 • Herd No. 330
 Sire: Woodcrest King Doc
 Dam: Lin-Ro Solomon Lorie
 Due: July 9, 2022 to Angus

Maternal sisters to Lolly

Lin-Ro Redburst Jen-ET 3E-94
 Lin-Ro Redburst Hally-ET 2E-94
 Lin-Ro Crown P Monica 2E-92
 Lin-Ro Goldsun Coara-ET 2E-92
 Lin-Ro Solomon Neva-ET EX-91
 Lin-Ro Defiant Dena-ET EX-90
 Lin-Ro Golddust Lolly-ET EX-90
 Lin-Ro Goldsun Cindy-ET EX-90

Braedale Goldwyn

10705608C Good Plus-84-CAN *CD *TY *TV *TL
 PTA -704M -7F -12P 99R 12/21
 PTA +1.05T +.62UDC +.79FLC GTPI +1860G

MS Donwaland Talnt Tilly-ET

62872386 Excellent-95 EEEEE 4E GMD *TR
 6-04 2x 353d 42404 3.6 1523 2.9 1237
 8-08 2x 305d 30310 4.3 1291 2.9 875
 4-05 2x 365d 28699 3.4 977 2.9 841
 2-06 2x 365d 26940 4.0 1079 3.2 852
 Life: 2556d 215110 3.9 8296 3.1 6719

3rd-9th Dams

Wilson-Dale Champion Tia-ET EX-94 2E
 5-02 2x 365d 31570 4.1 1304 3.1 989
 Life: 1550d 113100 4.1 4663 3.2 3622
 Wilsondale Emory Tenille-ET EX-94 EEEEE 3E
 5-00 2x 365d 26710 3.5 948 3.1 838
 Life: 2194d 132220 3.6 4826 3.2 4248
 Wilsondale Valiant Tory-ET EX-94 EEEEE 3E DOM
 7-00 2x 365d 26030 4.3 1123 3.4 891
 Wilsondale Ivan Tara EX-94 EEEE 4E DOM
 8-00 2x 365d 26360 3.6 947 3.4 895
 Life: 3244d 192570 3.4 6616 3.5 5940
 Wilsondale TT Triuna EX-94 EEEEE 5E GMD DOM
 11-8 2x 365d 25000 3.8 951 3.1 783
 Life: 4029d 241810 3.8 9084 3.1 5376
 Wilsondale Triuna VG-87
 7-00 2x 365d 20550 3.2 664
 Life: 2124d 105600 3.4 3626
 Trina Redstone Marvel EX-91 EVEE 3E
 Life: 3189d 116569 3.9 4528

13

LIN-RO DIAMONDBACK LILA

840003213704334 99%RHA-I
 Born: September 12, 2019 • Herd No. 93-329
 2-02 2x 109d 9411 3.1 296 2.6 248 RIP
 Milking: 90# 3.1F 2.8P
 Due: November 11, 2022 to Mr Blondin Warrior-Red-ET
 7H014477

Maternal sisters to Lola

Lin-Ro Redburst Jen-ET 3E-94
 Lin-Ro Redburst Hally-ET 2E-94
 Lin-Ro Crown P Monica 2E-92
 Lin-Ro Goldsun Coara-ET 2E-92
 Lin-Ro Solomon Neva-ET EX-91
 Lin-Ro Defiant Dena-ET EX-90
 Lin-Ro Golddust Lolly-ET EX-90
 Lin-Ro Goldsun Cindy-ET EX-90

Braedale Goldwyn

10705608C Good Plus-84-CAN *CD *TY *TV *TL
 PTA -704M -7F -12P 99R 12/21
 PTA +1.05T +.62UDC +.79FLC GTPI +1860G

MS Donwaland Talnt Tilly-ET

62872386 Excellent-95 EEEEE 4E GMD *TR
 6-04 2x 353d 42404 3.6 1523 2.9 1237
 8-08 2x 305d 30310 4.3 1291 2.9 875
 4-05 2x 365d 28699 3.4 977 2.9 841
 2-06 2x 365d 26940 4.0 1079 3.2 852
 Life: 2556d 215110 3.9 8296 3.1 6719

Mr D Apple Diamondback

840003013721049 99%RHA-I EX-93 *RC *TP *TC *TV *TL
 PTA -400M -25F -1P 99R 12/21
 PTA +.0PL 3.12SCS -3.0DPR 2.9%DCE
 PTA +2.44T +1.95UDC +1.43FLC 99R 12/21
 GTPI +1873G

Lin-Ro Goldwyn Lola-ET

74122268 Excellent-90 VEVEE
 3-03 2x 329d 29620 3.5 1024 2.9 864
 4-05 2x 303d 26930 3.6 977 2.9 778
 2-04 2x 285d 20370 3.7 761 3.1 641

Full sisters to Lola

Lin-Ro Goldwyn Lillie-ET EX-91
 Lin-Ro Goldwyn Lolly-ET EX-90

3rd-9th Dams

Wilson-Dale Champion Tia-ET EX-94 2E
 5-02 2x 365d 31570 4.1 1304 3.1 989
 Life: 1550d 113100 4.1 4663 3.2 3622
 Wilsondale Emory Tenille-ET EX-94 EEEEE 3E
 5-00 2x 365d 26710 3.5 948 3.1 838
 Life: 2194d 132220 3.6 4826 3.2 4248
 Wilsondale Valiant Tory-ET EX-94 EEEEE 3E DOM
 7-00 2x 365d 26030 4.3 1123 3.4 891
 Wilsondale Ivan Tara EX-94 EEEE 4E DOM
 8-00 2x 365d 26360 3.6 947 3.4 895
 Life: 3244d 192570 3.4 6616 3.5 5940
 Wilsondale TT Triuna EX-94 EEEEE 5E GMD DOM
 11-8 2x 365d 25000 3.8 951 3.1 783
 Life: 4029d 241810 3.8 9084 3.1 5376
 Wilsondale Triuna VG-87
 7-00 2x 365d 20550 3.2 664
 Life: 2124d 105600 3.4 3626
 Trina Redstone Marvel EX-91 EVEE 3E
 Life: 3189d 116569 3.9 4528

14

LIN-RO CRUSH EMMA-ET

840003142714817 99%RHA-I VG-85 VG-MS @ 3-02
 Born: June 5, 2018 • Herd No. 72-278
 2-02 2x 365d 30120 3.6 1094 3.3 1000
 • Sells Fresh

Maverick Crush

12042760C *TC *TY *TV *TL
 PTA -893M -51F -15P 99R 12/21
 PTA +3.0PL 2.34SCS +2.0DPR 2.6%DCE
 PTA +2.44T +1.53UDC +1.31FLC 99R 12/21
 GTPI +2039G

MS Donwaland Talnt Tilly-ET

62872386 Excellent-95 EEEEE 4E GMD *TR
 6-04 2x 353d 42404 3.6 1523 2.9 1237
 8-08 2x 305d 30310 4.3 1291 2.9 875
 4-05 2x 365d 28699 3.4 977 2.9 841
 2-06 2x 365d 26940 4.0 1079 3.2 852
 Life: 2556d 215110 3.9 8296 3.1 6719

15

LIN-RO APPLEWAY EMBRES

840003213704345 99%RHA-I
 Born: August 10, 2020 • Herd No. 340
 Sire: **KCKK Appleyway-ET**
 Dam: **Lin-Ro Crush Emma-ET**

Bred: March 5, 2022 to Mr Blondin Warrior-Red-ET
 7H014477

Maternal sisters to Emma

- Lin-Ro Redburst Jen** 3E-94
- Lin-Ro Redburst Hally-ET** 2E-94
- Lin-Ro Crown P Monica** 2E-92
- Lin-Ro Goldsun Coara-ET** 2E-92
- Lin-Ro Solomon Neva-ET** EX-91
- Lin-Ro Goldwyn Lillie-ET** EX-91
- Lin-Ro Goldwyn Lola-ET** EX-90
- Lin-Ro Defiant Dena-ET** EX-90
- Lin-Ro Goldwyn Lola-ET** EX-90
- Lin-Ro Golddust Lolly-ET** EX-90
- Lin-Ro Goldsun Cindy-ET** EX-90

Ladino Park Talent-Imp-ET

930377 *RC *TV *TL
 PTA -960M -67F -34P 99R 12/21
 PTA +.43T +.66UDC -.08FLC GTPI +1411G

Wilson-Dale Champion Tia-ET

135060883 Excellent-94 EEEEE 2E
 5-02 2x 365d 31570 4.1 1304 3.1 989
 3-06 2x 365d 28050 4.0 1132 3.2 894
 2-02 2x 365d 22660 4.0 901 3.1 709
 Life: 1550d 113100 4.1 4663 3.2 3622

3rd-8th Dams

- Wilsondale Emory Tenille-ET** EX-94 EEEEE 3E
 5-00 2x 365d 26710 3.5 948 3.1 838
 Life: 2194d 132220 3.6 4826 3.2 4248
- Wilsondale Valiant Tory-ET** EX-94 EEEEE 3E DOM
 7-00 2x 365d 26030 4.3 1123 3.4 891
- Wilsondale Ivan Tara** EX-94 EEEE 4E DOM
 8-00 2x 365d 26360 3.6 947 3.4 895
 Life: 3244d 192570 3.4 6616 3.5 5940
- Wilsondale TT Triuna** EX-94 EEEEE 5E GMD DOM
 11-8 2x 365d 25000 3.8 951 3.1 783
 Life: 4029d 241810 3.8 9084 3.1 5376
- Wilsondale Triuna** VG-87
 7-00 2x 365d 20550 3.2 664
 Life: 2124d 105600 3.4 3626
- Trina Redstone Marvel** EX-91 EVEE 3E
 Life: 3189d 116569 3.9 4528

16

LIN-RO CRUSH EMILY

840003142714815 99%RHA-I VG-85 VG-MS @ 2-05
 Born: March 8, 2018 • Herd No. 19-276
 3-00 2x 336d 31731 3.8 1218 3.5 1113 RIP
 2-02 2x 327d 26680 3.7 994 3.4 912
 Milking: 72# 4.1F 3.7P SCC 22,000
 Due: August 12, 2022 to Mr Affection Analyst-Red-ET
 7H015023

Maverick Crush

12042760C *TC *TY *TV *TL
 PTA -893M -51F -15P 99R 12/21
 PTA +3.0PL 2.34SCS +2.0DPR 2.6%DCE
 PTA +2.44T +1.53UDC +1.31FLC 99R 12/21
 GTPI +2039G

MS Donwaland Talnt Tilly-ET

62872386 Excellent-95 EEEEE 4E GMD *TR
 6-04 2x 353d 42404 3.6 1523 2.9 1237
 8-08 2x 305d 30310 4.3 1291 2.9 875
 4-05 2x 365d 28699 3.4 977 2.9 841
 2-06 2x 365d 26940 4.0 1079 3.2 852
 Life: 2556d 215110 3.9 8296 3.1 6719

17

LIN-RO MOOVIN BREEZE

840003245852440
 Born: April 2, 2021 • Herd No. 241
 Sire: **Lindenright Moovin-ET**
 Dam: **Lin-Ro Crush Emily-ET**

Maternal sisters to Emily

- Lin-Ro Redburst Jen** 3E-94
- Lin-Ro Redburst Hally-ET** 2E-94
- Lin-Ro Crown P Monica** 2E-92
- Lin-Ro Goldsun Coara-ET** 2E-92
- Lin-Ro Solomon Neva-ET** EX-91
- Lin-Ro Goldwyn Lillie-ET** EX-91
- Lin-Ro Goldwyn Lola-ET** EX-90
- Lin-Ro Defiant Dena-ET** EX-90
- Lin-Ro Goldwyn Lola-ET** EX-90
- Lin-Ro Golddust Lolly-ET** EX-90
- Lin-Ro Goldsun Cindy-ET** EX-90

Ladino Park Talent-Imp-ET

930377 *RC *TV *TL
 PTA -960M -67F -34P 99R 12/21
 PTA +.43T +.66UDC -.08FLC GTPI +1411G

Wilson-Dale Champion Tia-ET

135060883 Excellent-94 EEEEE 2E
 5-02 2x 365d 31570 4.1 1304 3.1 989
 3-06 2x 365d 28050 4.0 1132 3.2 894
 2-02 2x 365d 22660 4.0 901 3.1 709
 Life: 1550d 113100 4.1 4663 3.2 3622

3rd-8th Dams

- Wilsondale Emory Tenille-ET** EX-94 EEEEE 3E
 5-00 2x 365d 26710 3.5 948 3.1 838
 Life: 2194d 132220 3.6 4826 3.2 4248
- Wilsondale Valiant Tory-ET** EX-94 EEEEE 3E DOM
 7-00 2x 365d 26030 4.3 1123 3.4 891
- Wilsondale Ivan Tara** EX-94 EEEE 4E DOM
 8-00 2x 365d 26360 3.6 947 3.4 895
 Life: 3244d 192570 3.4 6616 3.5 5940
- Wilsondale TT Triuna** EX-94 EEEEE 5E GMD DOM
 11-8 2x 365d 25000 3.8 951 3.1 783
 Life: 4029d 241810 3.8 9084 3.1 5376
- Wilsondale Triuna** VG-87
 7-00 2x 365d 20550 3.2 664
 Life: 2124d 105600 3.4 3626
- Trina Redstone Marvel** EX-91 EVEE 3E
 Life: 3189d 116569 3.9 4528

18

Stantons Chief-ET

840003129015989 99%RHA-I *TC *TY *TV *TL
 PTA +659M +8F +17P 96R 12/21
 PTA +.8PL 2.73SCS -.4DPR 3.1%DCE
 PTA +2.04T +2.29UDC +.44FLC 95R 12/21
 GTPI +2282G

Lin-Ro Awesome Angel-ET

840003142714801 Very Good-86 VG-MS *RC
 3-07 2x 365d 34420 4.1 1423 3.5 1219
 2-03 2x 336d 20840 4.6 966 3.7 778

Maternal sisters to Angel

- Lin-Ro Redburst Jen-ET 3E-94
- Lin-Ro Redburst Hally-ET 2E-94
- Lin-Ro Crown P Monica 2E-92
- Lin-Ro Goldsun Coara-ET 2E-92
- Lin-Ro Solomon Neva-ET EX-91
- Lin-Ro Goldwyn Lillie-ET EX-91
- Lin-Ro Goldwyn Lola-ET EX-90
- Lin-Ro Defiant Dena-ET EX-90
- Lin-Ro Golddust Lolly-ET EX-90
- Lin-Ro Goldsun Cindy-ET EX-90

LIN-RO CHEIF ALENE

145379476 99%RHA-I
 Born: January 15, 2021

Luck-E Awesome-Red

72186769 *CV *TC *TY *TL
 PTA -1819M -62F -59P 99R 4/21
 PTA +2.01T +2.76UDC +0.67FLC GTPI +1397G

MS Donwaland Talnt Tilly-ET

62872386 Excellent-95 EEEEE 4E GMD *TR
 6-04 2x 353d 42404 3.6 1523 2.9 1237
 8-08 2x 305d 30310 4.3 1291 2.9 875
 4-05 2x 365d 28699 3.4 977 2.9 841
 2-06 2x 365d 26940 4.0 1079 3.2 852
 Life: 2556d 215110 3.9 8296 3.1 6719

3rd-9th Dams

- Wilson-Dale Champion Tia-ET** EX-94 2E
 5-02 2x 365d 31570 4.1 1304 3.1 989
 Life: 1550d 113100 4.1 4663 3.2 3622
- Wilsendale Emory Tenille-ET** EX-94 EEEEE 3E
 5-00 2x 365d 26710 3.5 948 3.1 838
 Life: 2194d 132220 3.6 4826 3.2 4248
- Wilsendale Valiant Tory-ET** EX-94 EEEEE 3E DOM
 7-00 2x 365d 26030 4.3 1123 3.4 891
- Wilsendale Ivan Tara** EX-94 EEEE 4E DOM
 8-00 2x 365d 26360 3.6 947 3.4 895
 Life: 3244d 192570 3.4 6616 3.5 5940
- Wilsendale TT Triuna** EX-94 EEEEE 5E GMD DOM
 11-8 2x 365d 25000 3.8 951 3.1 783
 Life: 4029d 241810 3.8 9084 3.1 5376
- Wilsendale Triuna** VG-87
 7-00 2x 365d 20550 3.2 664
 Life: 2124d 105600 3.4 3626
- Trina Redstone Marvel** EX-91 EVEE 3E
 Life: 3189d 116569 3.9 4528

19

LIN-RO HANCOCK MARDI

840003245852409 99%RHA-I
 Born: July 25, 2020 • Herd No. 210

Due: September 13, 2022 with ET
 (Altitude-Red X Happy Lot 86)

Siemers Doc Hancock

840003144882821 99%RHA-I *TR *TP *TC *TY *TV *TL
 PTA +1239M +58F +44P 87R 12/21
 PTA +1.8PL 2.99SCS -2.0DPR 2.4%DCE
 PTA +3.75T +3.14UDC +1.62FLC 81R 12/21
 GTPI +2728G

Lin-Ro Diamondback Maycy

840003133187429 99%RHA-I VG-85 VG-MS
 2-11 2x 305d 26420 3.7 973 3.3 865
 2-00 2x 272d 20640 3.6 751 3.2 665
 4-01 2x 238d 20570 3.6 746 3.2 659

Mr D Apple Diamondback

840003013721049 99%RHA-I EX-93 *RC *TP *TC *TV *TL
 PTA -400M -25F -1P 99R 12/21
 PTA +2.44T +1.95UDC +1.43FLC GTPI +1873G

Lin-Ro G-Dreams Mindy-ET

840003133187405 Good Plus-82

3rd-11th Dams

- Lin-Ro Dusk Cora-ET** VG-87 VG-MS *TR *TL *TD
 7-03 2x 305d 33220 3.3 1100 3.0 1003
 Life: 2179d 193260 3.5 6779 3.2 6239
- MS Donwaland Talnt Tilly-ET** EX-95 4E GMD
 6-04 2x 353d 42404 3.6 1523 2.9 1237
 Life: 2556d 215110 3.9 8296 3.1 6719
- Wilson-Dale Champion Tia-ET** EX-94 2E
 5-02 2x 365d 31570 4.1 1304 3.1 989
 Life: 1550d 113100 4.1 4663 3.2 3622
- Wilsendale Emory Tenille-ET** EX-94 EEEEE 3E
 5-00 2x 365d 26710 3.5 948 3.1 838
 Life: 2194d 132220 3.6 4826 3.2 4248
- Wilsendale Valiant Tory-ET** EX-94 EEEEE 3E DOM
 7-00 2x 365d 26030 4.3 1123 3.4 891
- Wilsendale Ivan Tara** EX-94 EEEE 4E DOM
 8-00 2x 365d 26360 3.6 947 3.4 895
 Life: 3244d 192570 3.4 6616 3.5 5940
- Wilsendale TT Triuna** EX-94 EEEEE 5E GMD DOM
 11-8 2x 365d 25000 3.8 951 3.1 783
 Life: 4029d 241810 3.8 9084 3.1 5376
- Wilsendale Triuna** VG-87
 7-00 2x 365d 20550 3.2 664
 Life: 2124d 105600 3.4 3626
- Trina Redstone Marvel** EX-91 EVEE 3E
 Life: 3189d 116569 3.9 4528

20

LIN-RO K-ROYAL IRMA

840003213704326 99%RHA-I VG-85 VG-MS @ 2-06
 Born: September 25, 2019 • Herd No. 88-321
 Fresh: February 5, 2022
 First Test: 86# 4.7F 2.8P SCC 13,000

Maternal sisters to Isabel

- Lin-Ro Redburst Jen 3E-94
- Lin-Ro Redburst Hally-ET 2E-94
- Lin-Ro Crown P Monica 2E-92
- Lin-Ro Goldsun Coara-ET 2E-92
- Lin-Ro Solomon Neva-ET EX-91
- Lin-Ro Goldwyn Lillie-ET EX-91
- Lin-Ro Goldwyn Lola-ET EX-90
- Lin-Ro Defiant Dena-ET EX-90
- Lin-Ro Goldwyn Lola-ET EX-90
- Lin-Ro Golddust Lolly-ET EX-90
- Lin-Ro Goldsun Cindy-ET EX-90

Plain-Knoll King Royal-ET

74564764 99%RHA-I Very Good-86 *TR *TP *TC *TY *TV *TL
 PTA +296M +59F +38P 99R 12/21
 PTA +.0PL 3.09SCS -1.0DPR 2.9%DCE
 PTA +2.52T +1.98UDC +1.29FLC 99R 12/21
 GTPI +2576G

Lin-Ro Atwood Isabel-ET

840003142714807 Very Good-85 VG-MS @ 2-02
 3-04 2x 239d 22580 4.1 921 2.9 666
 2-00 2x 305d 21000 4.1 869 3.2 679

21

LIN-RO CHIEF IRIS

145381822 99%RHA-I
 Born: February 5, 2022
 Sire: **Stantons Chief-ET**
 Dam: **Lin-Ro K-Royal Irma**

3rd-9th Dams

- Wilson-Dale Champion Tia-ET EX-94 2E**
 5-02 2x 365d 31570 4.1 1304 3.1 989
 Life: 1550d 113100 4.1 4663 3.2 3622
- Wilsondale Emory Tenille-ET EX-94 EEEEE 3E**
 5-00 2x 365d 26710 3.5 948 3.1 838
 Life: 2194d 132220 3.6 4826 3.2 4248
- Wilsondale Valiant Tory-ET EX-94 EEEEE 3E DOM**
 7-00 2x 365d 26030 4.3 1123 3.4 891
- Wilsondale Ivan Tara EX-94 EEEE 4E DOM**
 8-00 2x 365d 26360 3.6 947 3.4 895
 Life: 3244d 192570 3.4 6616 3.5 5940
- Wilsondale TT Triuna EX-94 EEEEE 5E GMD DOM**
 11-8 2x 365d 25000 3.8 951 3.1 783
 Life: 4029d 241810 3.8 9084 3.1 5376
- Wilsondale Triuna VG-87**
 7-00 2x 365d 20550 3.2 664
 Life: 2124d 105600 3.4 3626
- Trina Redstone Marvel EX-91 EVEE 3E**
 Life: 3189d 116569 3.9 4528

Maple-Downs-I G W Atwood-ET

8956379C Excellent-90 *TR *TP *TY *TV *TL
 PTA -344M +11F -9P 99R 12/21
 PTA +2.91T +1.91UDC +2.09FLC GTPI +1906G

MS Donwaland Talnt Tilly-ET

62872386 Excellent-95 EEEEE 4E GMD *TR
 6-04 2x 353d 42404 3.6 1523 2.9 1237
 8-08 2x 305d 30310 4.3 1291 2.9 875
 4-05 2x 365d 28699 3.4 977 2.9 841
 2-06 2x 365d 26940 4.0 1079 3.2 852
 Life: 2556d 215110 3.9 8296 3.1 6719

22

LIN-RO JORDY NEVA

840003213704328 99%RHA-I VG-85 VG-MS @ 2-06
 Born: September 30, 2019 • Herd No. 53-323
 2-03 2x 43d 3445 4.0 138 2.8 98 RIP
 Milking: 90# 3.7F 2.7P SCC 13,000
 Fresh: January 20, 2022

Maternal sisters to Nora

- Lin-Ro Redburst Jen 3E-94
- Lin-Ro Redburst Hally-ET 2E-94
- Lin-Ro Crown P Monica 2E-92
- Lin-Ro Goldsun Coara-ET 2E-92
- Lin-Ro Solomon Neva-ET EX-91
- Lin-Ro Goldwyn Lillie-ET EX-91
- Lin-Ro Goldwyn Lola-ET EX-90
- Lin-Ro Defiant Dena-ET EX-90
- Lin-Ro Goldwyn Lola-ET EX-90
- Lin-Ro Golddust Lolly-ET EX-90
- Lin-Ro Goldsun Cindy-ET EX-90

Cycle Mcgucci Jordy-Red

840003131666411 99%RHA-I *TV *TC *TY *TL
 PTA -1139M -29F -44P 99R 12/21
 PTA -2.5PL 2.98SCS -2.6DPR 3.4%DCE
 PTA +2.96T +2.24UDC +3.15FLC 99R 12/21
 GTPI +1691G

Lin-Ro Solomon Nora-ET

840003142714805 99%RHA-I
 2-00 2x 299d 23900 4.0 955 3.1 734
 3-01 2x 181d 20060 3.9 780 2.8 564

Full sisters to Nora

- Lin-Ro Solomon Nova EX-91
- Lin-Ro Solomon Nyla VG-85 @ 2-Yrs

Walnutlawn Solomon-ET

11775998C 99%RHA-I *TR *TP *TY *TV *TL
 PTA -477M -13F -9P 99R 12/21
 PTA +2.57T +1.62UDC +.29FLC GTPI +1958G

MS Donwaland Talnt Tilly-ET

62872386 Excellent-95 EEEEE 4E GMD *TR
 6-04 2x 353d 42404 3.6 1523 2.9 1237
 8-08 2x 305d 30310 4.3 1291 2.9 875
 4-05 2x 365d 28699 3.4 977 2.9 841
 2-06 2x 365d 26940 4.0 1079 3.2 852
 Life: 2556d 215110 3.9 8296 3.1 6719

3rd-9th Dams

- Wilson-Dale Champion Tia-ET EX-94 2E**
 5-02 2x 365d 31570 4.1 1304 3.1 989
 Life: 1550d 113100 4.1 4663 3.2 3622
- Wilsondale Emory Tenille-ET EX-94 EEEEE 3E**
 5-00 2x 365d 26710 3.5 948 3.1 838
 Life: 2194d 132220 3.6 4826 3.2 4248
- Wilsondale Valiant Tory-ET EX-94 EEEEE 3E DOM**
 7-00 2x 365d 26030 4.3 1123 3.4 891
- Wilsondale Ivan Tara EX-94 EEEE 4E DOM**
 8-00 2x 365d 26360 3.6 947 3.4 895
 Life: 3244d 192570 3.4 6616 3.5 5940
- Wilsondale TT Triuna EX-94 EEEEE 5E GMD DOM**
 11-8 2x 365d 25000 3.8 951 3.1 783
 Life: 4029d 241810 3.8 9084 3.1 5376
- Wilsondale Triuna VG-87**
 7-00 2x 365d 20550 3.2 664
 Life: 2124d 105600 3.4 3626
- Trina Redstone Marvel EX-91 EVEE 3E**
 Life: 3189d 116569 3.9 4528



LIN-RO GOLDSUN COARA-ET 2E-92
MATERNAL SISTER TO LOT 23



MS DONWALAND TALNT TILLY-ET EX-95 EEEEE 4E GMD
DAM OF LOT 23

23

LIN-RO SOLOMON NYLA-ET

840003213704319 99%RHA-I VG-86 VG-MS @ 2-09
Born: June 2, 2019 • Herd No. 52-314
1-11 2x 276d 19828 3.8 761 3.2 632 RIP
Milking: 70# 4.8F 3.8P SCC 38,000

Due: August 2, 2022 to Siemers Oct Apple-Crisp-ET
7H013778

Full sister to Nyla

Lin-Ro Solomon Neva-ET EX-91

Maternal sisters to Nyla

Lin-Ro Redburst Jen 3E-94
Lin-Ro Redburst Hally-ET 2E-94
Lin-Ro Crown P Monica 2E-92
Lin-Ro Goldsun Coara-ET 2E-92
Lin-Ro Goldwyn Lillie-ET EX-91
Lin-Ro Goldwyn Lola-ET EX-90
Lin-Ro Defiant Dena-ET EX-90
Lin-Ro Goldwyn Lola-ET EX-90
Lin-Ro Golddust Lolly-ET EX-90
Lin-Ro Goldsun Cindy-ET EX-90

Walnutlawn Solomon-ET

11775998C 99%RHA-I *TR *TP *TY *TV *TL
PTA -477M -13F -9P 99R 12/21
PTA -1.3PL 2.88SCS -0.1DPR 2.7%DCE
PTA +2.57T +1.62UDC +.29FLC 99R 12/21
GTPI +1958G

MS Donwaland Talnt Tilly-ET

62872386 Excellent-95 EEEEE 4E GMD *TR
6-04 2x 353d 42404 3.6 1523 2.9 1237
8-08 2x 305d 30310 4.3 1291 2.9 875
4-05 2x 365d 28699 3.4 977 2.9 841
2-06 2x 365d 26940 4.0 1079 3.2 852
Life: 2556d 215110 3.9 8296 3.1 6719

Ladino Park Talent-Imp-ET

930377 *RC *TV *TL
PTA -960M -67F -34P 99R 12/21
PTA +.43T +.66UDC -.08FLC GTPI +1411G

Wilson-Dale Champion Tia-ET

135060883 Excellent-94 EEEEE 2E
5-02 2x 365d 31570 4.1 1304 3.1 989
3-06 2x 365d 28050 4.0 1132 3.2 894
2-02 2x 365d 22660 4.0 901 3.1 709
Life: 1550d 113100 4.1 4663 3.2 3622

3rd-8th Dams

Wilsondale Emory Tenille-ET EX-94 EEEEE 3E
5-00 2x 365d 26710 3.5 948 3.1 838
Life: 2194d 132220 3.6 4826 3.2 4248
Wilsondale Valiant Tory-ET EX-94 EEEEE 3E DOM
7-00 2x 365d 26030 4.3 1123 3.4 891
Wilsondale Ivan Tara EX-94 EEEE 4E DOM
8-00 2x 365d 26360 3.6 947 3.4 895
Life: 3244d 192570 3.4 6616 3.5 5940
Wilsondale TT Triuna EX-94 EEEEE 5E GMD DOM
11-8 2x 365d 25000 3.8 951 3.1 783
Life: 4029d 241810 3.8 9084 3.1 5376
Wilsondale Triuna VG-87
7-00 2x 365d 20550 3.2 664
Life: 2124d 105600 3.4 3626
Trina Redstone Marvel EX-91 EEEE 3E
Life: 3189d 116569 3.9 4528

24

LIN-RO CRUSH ANNE

840003218350560 99%RHA-I VG-88 EX-MS @ 3-05
 Born: October 28, 2018 • Herd No. 105-160
 2-00 2x 305d 23690 3.8 910 3.0 722
 3-02 2x 38d 3707 3.7 139 3.0 113 RIP
 Milking: 108# 3.4F 2.8P SCC 13,000
 Fresh: January 25, 2022

25

LIN-RO DENVER HATTIE

840003245852432
 Born: November 23, 2020 • Herd No. 233
 Sire: **Brenland Denver**
 Dam: **Lin-Ro Crush Anne**

Maverick Crush

12042760C *TC *TY *TV *TL
 PTA -893M -51F -15P 99R 12/21
 PTA +3.0PL 2.34SCS +2.0DPR 2.6%DCE
 PTA +2.44T +1.53UDC +1.31FLC 99R 12/21
 GTPI +2039G

Lin-Ro G-Dreams Meg-ET

840003133187404 Good Plus-83 VG-MS @ 3-06

Heavenly Golden Dreams-ET

642262 *TV *TL
 PTA -1411M -21F -36P 99R 12/21
 PTA +1.65T +1.50UDC +.69FLC GTPI +1779G

Lin-Ro Dusk Cora-ET

64149121 Very Good-87 VG-MS *TR *TL *TD
 7-03 2x 305d 33220 3.3 1100 3.0 1003
 3-06 2x 345d 32240 3.4 1096 3.2 1021
 8-05 2x 305d 31640 3.9 1233 3.1 993
 4-08 2x 315d 27480 3.3 920 3.2 893
 2-03 2x 360d 27380 3.7 1006 3.2 880
 5-09 2x 305d 26820 3.0 817 3.3 887
 Life: 2179d 193260 3.5 6779 3.2 6239

3rd-10th Dams

MS Donwaland Talnt Tilly-ET EX-95 4E GMD

6-04 2x 353d 42404 3.6 1523 2.9 1237
 Life: 2556d 215110 3.9 8296 3.1 6719

Wilson-Dale Champion Tia-ET EX-94 2E

5-02 2x 365d 31570 4.1 1304 3.1 989
 Life: 1550d 113100 4.1 4663 3.2 3622

Wilsondale Emory Tenille-ET EX-94 EEEEE 3E

5-00 2x 365d 26710 3.5 948 3.1 838
 Life: 2194d 132220 3.6 4826 3.2 4248

Wilsondale Valiant Tory-ET EX-94 EEEEE 3E DOM

7-00 2x 365d 26030 4.3 1123 3.4 891

Wilsondale Ivan Tara EX-94 EEEE 4E DOM

8-00 2x 365d 26360 3.6 947 3.4 895
 Life: 3244d 192570 3.4 6616 3.5 5940

Wilsondale TT Triuna EX-94 EEEEE 5E GMD DOM

11-8 2x 365d 25000 3.8 951 3.1 783
 Life: 4029d 241810 3.8 9084 3.1 5376

Wilsondale Triuna VG-87

7-00 2x 365d 20550 3.2 664
 Life: 2124d 105600 3.4 3626

Trina Redstone Marvel EX-91 EVEE 3E

Life: 3189d 116569 3.9 4528

26

LIN-RO DIAMONDBACK MATINA

840003218350594 99%RHA-I VG-85 VG-MS @ 2-07
 Born: August 25, 2019 • Herd No. 91-194
 2-02 2x 130d 13693 3.9 537 2.7 369 RIP
 Milking: 96# 3.9F 2.8P SCC 20,000

Due: November 3, 2022 to 54H0934

Mr D Apple Diamondback

840003013721049 99%RHA-I EX-93 *RC *TP *TC *TV *TL
 PTA -400M -25F -1P 99R 12/21
 PTA +.0PL 3.12SCS -3.0DPR 2.9%DCE
 PTA +2.44T +1.95UDC +1.43FLC 99R 12/21
 GTPI +1873G

Lin-Ro G-Dreams Midge-ET

840003133187403 Very Good-89 EX-MS

Heavenly Golden Dreams-ET

642262 *TV *TL
 PTA -1411M -21F -36P 99R 12/21
 PTA +1.65T +1.50UDC +.69FLC GTPI +1779G

Lin-Ro Dusk Cora-ET

64149121 Very Good-87 VG-MS *TR *TL *TD
 7-03 2x 305d 33220 3.3 1100 3.0 1003
 3-06 2x 345d 32240 3.4 1096 3.2 1021
 8-05 2x 305d 31640 3.9 1233 3.1 993
 4-08 2x 315d 27480 3.3 920 3.2 893
 2-03 2x 360d 27380 3.7 1006 3.2 880
 5-09 2x 305d 26820 3.0 817 3.3 887
 Life: 2179d 193260 3.5 6779 3.2 6239

LIN-RO HOLSTEINS HERD DISPERSAL 2022

27

LIN-RO KINGBOY NORA

840003146593936 99%RHA-I Very Good-86 VG-MS
Born: June 28, 2017 • Herd No. 65-132
3-02 2x 316d 29760 3.7 1098 3.2 962
4-03 2x 151d 19216 3.6 688 2.9 559 RIP
Milking: 134# 4.1F 3.2P SCC 23,000

Due: December 7, 2022 to Siemers Oct Apple-Crisp-ET
7H013778

Morningview Mcc Kingboy-ET

72044077 99%RHA-I Excellent-92 *TR *TP *TC *TY *TV *TL
PTA +864M +23F +23P 99R 12/21
PTA -.8PL 2.80SCS +.6DPR 2.0%DCE
PTA +1.95T +1.59UDC +.29FLC 99R 12/21
GTPI +2337G

Lin-Ro G-Dreams Midge-ET

840003133187403 Very Good-89 EX-MS

Heavenly Golden Dreams-ET

642262 *TV *TL
PTA -1411M -21F -36P 99R 12/21
PTA +1.65T +1.50UDC +.69FLC GTPI +1779G

Lin-Ro Dusk Cora-ET

64149121 Very Good-87 VG-MS *TR *TL *TD
7-03 2x 305d 33220 3.3 1100 3.0 1003
3-06 2x 345d 32240 3.4 1096 3.2 1021
8-05 2x 305d 31640 3.9 1233 3.1 993
4-08 2x 315d 27480 3.3 920 3.2 893
2-03 2x 360d 27380 3.7 1006 3.2 880
5-09 2x 305d 26820 3.0 817 3.3 887
Life: 2179d 193260 3.5 6779 3.2 6239

29

LIN-RO BEEMER CATHY

840003218350595 99%RHA-I
Born: August 25, 2019 • Herd No. 24-195
2-02 2x 109d 7895 4.0 315 3.3 257 RIP
Milking: 74# 4.6F 3.3P SCC 44,000

Due: December 12, 2022 to Angus

Pol Butte Mc Beemer-ET

7525863C Excellent-92 EEEE *TR *TC *TY *TV *TL
PTA -10M -4F -5P 99R 12/21
PTA -4.8PL 3.25SCS -.51DPR 2.9%DCE
PTA +2.33T +1.51UDC +.90FLC 99R 12/21
GTPI +1736G

Lin-Ro Dusk Cora-ET

64149121 Very Good-87 VG-MS *TR *TL *TD
7-03 2x 305d 33220 3.3 1100 3.0 1003
3-06 2x 345d 32240 3.4 1096 3.2 1021
8-05 2x 305d 31640 3.9 1233 3.1 993
4-08 2x 315d 27480 3.3 920 3.2 893
2-03 2x 360d 27380 3.7 1006 3.2 880
5-09 2x 305d 26820 3.0 817 3.3 887
Life: 2179d 193260 3.5 6779 3.2 6239

Scientific SS Dusk-ET

135782006 Excellent-94 *RC *TY *TV *TL
PTA -679M -16F -19P 99%R 12/21
PTA +.48T +.31UDC +.98FLC GTPI +1678G

MS Donwaland Talnt Tilly-ET

62872386 Excellent-95 EEEEE 4E GMD *TR
6-04 2x 353d 42404 3.6 1523 2.9 1237
8-08 2x 305d 30310 4.3 1291 2.9 875
4-05 2x 365d 28699 3.4 977 2.9 841
2-06 2x 365d 26940 4.0 1079 3.2 852
Life: 2556d 215110 3.9 8296 3.1 6719

28

LIN-RO CORVETTE DANA

840003245852431
Born: September 2, 2020 • Herd No. 232
Sire: **Sonnek GC Corvette-ET**
Dam: **Lin-Ro Kingboy Nora**

Due: Novmeber 11, 2022 to Avant-Garde Unix Select-ET
507H014920

3rd-10th Dams

MS Donwaland Talnt Tilly-ET EX-95 4E GMD

6-04 2x 353d 42404 3.6 1523 2.9 1237
Life: 2556d 215110 3.9 8296 3.1 6719

Wilson-Dale Champion Tia-ET EX-94 2E

5-02 2x 365d 31570 4.1 1304 3.1 989
Life: 1550d 113100 4.1 4663 3.2 3622

Wilsondale Emory Tenille-ET EX-94 EEEEE 3E

5-00 2x 365d 26710 3.5 948 3.1 838
Life: 2194d 132220 3.6 4826 3.2 4248

Wilsondale Valiant Tory-ET EX-94 EEEEE 3E DOM

7-00 2x 365d 26030 4.3 1123 3.4 891

Wilsondale Ivan Tara EX-94 EEEE 4E DOM

8-00 2x 365d 26360 3.6 947 3.4 895
Life: 3244d 192570 3.4 6616 3.5 5940

Wilsondale TT Triuna EX-94 EEEEE 5E GMD DOM

11-8 2x 365d 25000 3.8 951 3.1 783
Life: 4029d 241810 3.8 9084 3.1 5376

Wilsondale Triuna VG-87

7-00 2x 365d 20550 3.2 664
Life: 2124d 105600 3.4 3626

Trina Redstone Marvel EX-91 EVEE 3E

Life: 3189d 116569 3.9 4528

Ladino Park Talent-Imp-ET

930377 *RC *TV *TL

Wilson-Dale Champion Tia-ET

135060883 Excellent-94 EEEEE 2E
5-02 2x 365d 31570 4.1 1304 3.1 989
3-06 2x 365d 28050 4.0 1132 3.2 894
2-02 2x 365d 22660 4.0 901 3.1 709
Life: 1550d 113100 4.1 4663 3.2 3622

• Extended pedigree listed above...

30

LIN-RO BYWAY ABBY

840003218350571 99%RHA-I GP-82 VG-MS @ 2-07

Born: January 10, 2019 • Herd No. 17-171

2-00 2x 365d 28602 3.7 1050 3.5 995

• Sells Dry

Due: May 12, 2022 to Stantons Chief-ET

513H03190

31

LIN-RO DOC JEWEL

840003245852437

Born: February 5, 2021 • Herd No. 238

Sire: Sire: **Woodcrest King Doc**

Dam: **Lin-Ro Byway Abby**

Oh-River-Syc Byway-ET

71310557 *TR *TP *TY *TV *TL

PTA +353M -30F -5P 99R 12/21

PTA -.5PL 2.97SCS -1.7DPR 2.7%DCE

PTA +2.36T +2.24UDC +.06FLC 99R 12/21

GTPI +1871G

Lin-Ro Doorman Rumor Has It

840003133187420 99%RHA-I Very Good-86 VG-MS

4-04 2x 365d 39640 3.5 1386 3.2 1285

3-02 2x 305d 26830 3.5 934 3.4 913

2-00 2x 350d 26650 3.5 927 3.2 858

Val-Bisson Doorman-ET

107281711 99%RHA-I Excellent-90 *TR *TP *TY *TV *TL

PTA -446M +14F +9P 99R 12/21

PTA +2.44T +1.58UDC +0.67FLC GTPI +2164G

Lin-Ro Dusk Cora-ET

64149121 Very Good-87 VG-MS *TR *TL *TD

7-03 2x 305d 33220 3.3 1100 3.0 1003

3-06 2x 345d 32240 3.4 1096 3.2 1021

8-05 2x 305d 31640 3.9 1233 3.1 993

4-08 2x 315d 27480 3.3 920 3.2 893

2-03 2x 360d 27380 3.7 1006 3.2 880

5-09 2x 305d 26820 3.0 817 3.3 887

Life: 2179d 193260 3.5 6779 3.2 6239

3rd-10th Dams

MS Donwaland Talnt Tilly-ET EX-95 4E GMD

6-04 2x 353d 42404 3.6 1523 2.9 1237

Life: 2556d 215110 3.9 8296 3.1 6719

Wilson-Dale Champion Tia-ET EX-94 2E

5-02 2x 365d 31570 4.1 1304 3.1 989

Life: 1550d 113100 4.1 4663 3.2 3622

Wilsondale Emory Tenille-ET EX-94 EEEEE 3E

5-00 2x 365d 26710 3.5 948 3.1 838

Life: 2194d 132220 3.6 4826 3.2 4248

Wilsondale Valiant Tory-ET EX-94 EEEEE 3E DOM

7-00 2x 365d 26030 4.3 1123 3.4 891

Wilsondale Ivan Tara EX-94 EEEE 4E DOM

8-00 2x 365d 26360 3.6 947 3.4 895

Life: 3244d 192570 3.4 6616 3.5 5940

Wilsondale TT Triuna EX-94 EEEEE 5E GMD DOM

11-8 2x 365d 25000 3.8 951 3.1 783

Life: 4029d 241810 3.8 9084 3.1 5376

Wilsondale Triuna VG-87

7-00 2x 365d 20550 3.2 664

Life: 2124d 105600 3.4 3626

Trina Redstone Marvel EX-91 EVEE 3E

Life: 3189d 116569 3.9 4528

32

LIN-RO MASTER IVY

840003245852430

Born: November 5, 2020 • Herd No. 231

Due: November 28, 2022 to Mr Brigeen Integral Abe-ET

Golden-Oaks Master-ET

840003139216917 99%RHA-I *TR *TP *TC *TL

PTA -155M +11F -5P 81R 12/21

PTA -2.6PL 2.86SCS -3.3DPR 3.2%DCE

PTA +3.69T +2.90UDC +1.26FLC 80R 12/21

GTPT +2078G

Lin-Ro Gypsy Atwood

840003146593944 Good Plus-82 @ 2-09

1-10 2x 345d 26150 4.2 1105 3.3 855

Maple-Downs-I G W Atwood-ET

8956379C Excellent-90 *TR *TP *TY *TV *TL

PTA -344M +11F -9P 99R 12/21

PTA +2.91T +1.91UDC +2.09FLC GTPI +1906G

Lin-Ro Doorman Rumor Has It

840003133187420 99%RHA-I VG-86 VG-MS

4-04 2x 365d 39640 3.5 1386 3.2 1285

3-02 2x 305d 26830 3.5 934 3.4 913

2-00 2x 350d 26650 3.5 927 3.2 858

3rd-11th Dams

Lin-Ro Dusk Cora-ET VG-87 VG-MS *TR *TL *TD

7-03 2x 305d 33220 3.3 1100 3.0 1003

Life: 2179d 193260 3.5 6779 3.2 6239

MS Donwaland Talnt Tilly-ET EX-95 4E GMD

6-04 2x 353d 42404 3.6 1523 2.9 1237

Life: 2556d 215110 3.9 8296 3.1 6719

Wilson-Dale Champion Tia-ET EX-94 2E

5-02 2x 365d 31570 4.1 1304 3.1 989

Life: 1550d 113100 4.1 4663 3.2 3622

Wilsondale Emory Tenille-ET EX-94 EEEEE 3E

5-00 2x 365d 26710 3.5 948 3.1 838

Life: 2194d 132220 3.6 4826 3.2 4248

Wilsondale Valiant Tory-ET EX-94 EEEEE 3E DOM

7-00 2x 365d 26030 4.3 1123 3.4 891

Wilsondale Ivan Tara EX-94 EEEE 4E DOM

8-00 2x 365d 26360 3.6 947 3.4 895

Life: 3244d 192570 3.4 6616 3.5 5940

Wilsondale TT Triuna EX-94 EEEEE 5E GMD DOM

11-8 2x 365d 25000 3.8 951 3.1 783

Life: 4029d 241810 3.8 9084 3.1 5376

Wilsondale Triuna VG-87

7-00 2x 365d 20550 3.2 664

Life: 2124d 105600 3.4 3626

Trina Redstone Marvel EX-91 EVEE 3E

Life: 3189d 116569 3.9 4528

33

Oh-River-Syc Byway-ET

71310557 *TR *TP *TY *TV *TL
 PTA +353M -30F -5P 99R 12/21
 PTA -5PL 2.97SCS -1.7DPR 2.7%DCE
 PTA +2.36T +2.24UDC +.06FLC 99R 12/21
 GTPI +1871G

Vision-Gen SHF As D12158-ET

69517494 Excellent-94 EEEEE 2E GMD
 3-05 2x 365d 37670 4.2 1567 3.0 1139
 5-00 2x 341d 33140 4.1 1373 3.1 1027
 6-03 2x 305d 32930 4.2 1376 3.1 1013
 2-02 2x 365d 27930 4.4 1221 3.1 879
 7-08 2x 230d 22790 3.9 890 2.8 630
 Life: 1894d 176900 4.2 7513 3.1 5500

Full sisters to D12158

Vision-Gen SHF As D12129-ET VG-86

Vision-Gen SHF As D12149-ET VG-86

LIN-RO BYWAY DORIS-ET

840003213704324 Excellent-90 EX-MS @ 3-03
 Born: December 10, 2018 • Herd No. 46-319
 1-11 2x 333d 27800 4.0 1115 3.0 843
 3-00 2x 56d 6977 3.8 266 2.9 202 RIP
 Fresh: January 7, 2022
 Milking: 128# 3.7F 2.6P SCC 13,000

Maternal sisters to Doris

Lin-Ro Symt Donna-ET EX-93 2E
Lin-Ro Symt Doris-ET EX-93 98-MS 3E
Lin-Ro Solomon Lady-ET EX-90
Lin-Ro Symp Dina-ET EX-90
Lin-Ro Symp Dixie-ET EX-90

Ms Atlees Sht Aftershock-ET

65249839 Excellent-92 *TC *TY *TV *TL
 PTA -451M -22F -31P 99R 12/21
 PTA +1.49T +1.14UDC +.53FLC GTPI +1675G

Ky-Blue GW Dana-ET

139457788 Excellent-91 EX-MS
 4-01 2x 185d 16880 4.5 766 3.0 509

Full sister to GW Dana

KY-Blue GW Debbie-ET EX-91

- All-American Summer Yearling 2009
- 2nd Summer Yearling WDE 2009
- 1st Summer Yearling Midwest Spring Nat'l 2009

Maternal sisters to D12158-ET

Vision-Gen Sh Sho A12037-ET VG-87

• Sold for \$19,500 at Vision-Gen & Partners Sale

Vision-Gen Sh Sho A12024-ET VG-85

• Sold for \$30,000 at Destination Hawaii Sale

Vision-Gen SHF As D12131-ET

• Sold for \$26,000 at Sprucehaven Select Sale

3rd Dam

BVK Outside Diana-ET EX-92 EEEEE 2E DOM

5-01 2x 365d 31920 3.5 1129 3.2 1034
 Life: 1544d 107400 3.5 3708 3.1 3348

4th Dam

Ms Kingstead Chief Adeen-ET EX-94 EEEEE 2E DOM

3-05 2x 310d 30180 4.0 1209 3.6 1077
 Life: 1382d 100760 4.0 4010 3.6 3649

- Nom All-American Jr 3-Year-Old 2000
- Nom All-American 4-Year-Old 2001
- Member All-American Produce 2000 & 2001

5th Dam

C Aitkenbrae Starbuck Ada EX-94 EEEEE 2E DOM

13-8 2x 365d 25150 3.0 764 3.4 843
 Life: 6 Lact 137732 3.4 4749 3.4 4647

- All-American Produce of Dam 2000, 2001
- All-American 3-Year-Old 1990

34

LIN-RO CHILI DONNA

145379533
 Born: January 7, 2022

Blondin Chili-ETS

110296927 99%RHA-I
 PTA +1377M +99F +62P 75R 12/21
 PTA +4.9PL 2.65SCS +0.5DPR 2.8%DCE
 PTA +2.31T +2.28UDC +2.14FLC 73R 12/21
 GTPI +2789G

And

Mr D Apple Diamondback

840003013721049 99%RHA-I EX-93 *RC *TP *TC *TV *TL
 PTA -400M -25F -1P 99R 12/21
 PTA +.0PL 3.12SCS -3.0DPR 2.9%DCE
 PTA +2.44T +1.95UDC +1.43FLC 99R 12/21
 GTPI +1873G

Lin-Ro Byway Doris-ET

840003213704324 Excellent-90 EX-MS @ 3-03
 1-11 2x 333d 27800 4.0 1115 3.0 843

Maternal sisters to Doris

Lin-Ro Symt Donna-ET EX-93 2E
Lin-Ro Symt Doris-ET EX-93 98-MS 3E
Lin-Ro Solomon Lady-ET EX-90
Lin-Ro Symp Dina-ET EX-90
Lin-Ro Symp Dixie-ET EX-90

Oh-River-Syc Byway-ET

71310557 *TR *TP *TY *TV *TL
 PTA +353M -30F -5P 99R 12/21
 PTA +2.36T +2.24UDC +.06FLC GTPI +1871G

Vision-Gen SHF As D12158-ET

69517494 Excellent-94 EEEEE 2E GMD
 3-05 2x 365d 37670 4.2 1567 3.0 1139
 5-00 2x 341d 33140 4.1 1373 3.1 1027
 6-03 2x 305d 32930 4.2 1376 3.1 1013
 2-02 2x 365d 27930 4.4 1221 3.1 879
 7-08 2x 230d 22790 3.9 890 2.8 630
 Life: 1894d 176900 4.2 7513 3.1 5500

Full sisters to D12158

Vision-Gen SHF As D12129-ET VG-86

Vision-Gen SHF As D12149-ET VG-86

35

LIN-RO D-BACK DENA

145381831 99%RHA-I
 Born: December 20, 2020

Due: December 22, 2022 to Jacobs Showtime-RC
 94H019826

3rd-6th Dams

Ky-Blue GW Dana-ET EX-91 EX-MS

4-01 2x 185d 16880 4.5 766 3.0 509

BVK Outside Diana-ET EX-92 EEEEE 2E DOM

5-01 2x 365d 31920 3.5 1129 3.2 1034
 Life: 1544d 107400 3.5 3708 3.1 3348

Ms Kingstead Chief Adeen-ET EX-94 EEEEE 2E DOM

3-05 2x 310d 30180 4.0 1209 3.6 1077
 Life: 1382d 100760 4.0 4010 3.6 3649

- Nom All-American Jr 3-Year-Old 2000
- Nom All-American 4-Year-Old 2001
- Member All-American Produce 2000 & 2001

C Aitkenbrae Starbuck Ada EX-94 EEEEE 2E DOM

13-8 2x 365d 25150 3.0 764 3.4 843
 Life: 6 Lact 137732 3.4 4749 3.4 4647

- All-American Produce of Dam 2000, 2001
- All-American 3-Year-Old 1990



VISION-GEN SHF AS D12158-ET 2E-94
DAM OF LOT 36



LIN-RO SYMT DORIS-ET EX-93 98-MS 3E
FULL SISTER TO DAM OF LOT 36

36

Luck-E Ammo Asteroid-Red-ET

840003141305467 99%RHA-I EX-92 *TC *TL
PTA -858M +6F -16P 83R 12/21
PTA -1.6PL 3.20SCS -1.1DPR 1.9%DCE
PTA +2.50T +1.96UDC +2.20FLC 81R 12/21
GTPI +2014G

Lin-Ro Symt Donna-ET

72918581 Excellent-93 EX-MS 2E
4-08 2x 305d 39540 3.4 1359 2.9 1136
6-00 2x 305d 36980 3.7 1363 2.9 1075
3-03 2x 305d 32990 3.5 1159 3.0 1003
2-02 2x 334d 30330 3.6 1107 3.0 910
Life: 1630d 173270 3.7 6373 3.0 5270

Full sisters to Doris

Lin-Ro Symt Doris-ET EX-93 98-MS 3E

Lin-Ro Symp Dina-ET EX-90

LIn-Ro Symp Dixie-ET EX-90

Lin-Ro Symt Dolly-ET VG-85 @ 2Yrs

Maternal sisters to Doris

Lin-Ro Solomon Lady-ET EX-90

Lin-Ro Byway Doris-ET EX-90

Lin-Ro Fever Star VG-87 @ 2Yrs

LIN-RO ASTEROID DANA

840003213704330 99%RHA-I VG-86 EX-MS @ 2-05 *RC
Born: October 31, 2019 • Herd No. 67-325
2-01 2x 84d 6981 4.1 284 3.2 221 RIP
Milking: 92# 4.2F 3.2P SCC 230,000
Fresh: December 10, 2021

Bred: April 15, 2022 to Jacobs Showtime-RC
94HO19826

Dymentholm S Sympatico-ET

11004723C Excellent-90-CAN *RC *TP *TY 8TV *TL
PTA +1119M +37F +21P 99R 12/21
PTA +.77T +1.07UDC +.58FLC GTPI +2323G

Vision-Gen SHF As D12158-ET

69517494 Excellent-94 EEEEE 2E GMD
3-05 2x 365d 37670 4.2 1567 3.0 1139
5-00 2x 341d 33140 4.1 1373 3.1 1027
6-03 2x 305d 32930 4.2 1376 3.1 1013
2-02 2x 365d 27930 4.4 1221 3.1 879
7-08 2x 230d 22790 3.9 890 2.8 630
Life: 1894d 176900 4.2 7513 3.1 5500

Full sisters to D12158

Vision-Gen SHF As D12129-ET VG-86

Vision-Gen SHF As D12149-ET VG-86

3rd-6th Dams

Ky-Blue GW Dana-ET EX-91 EX-MS

4-01 2x 185d 16880 4.5 766 3.0 509

BVK Outside Diana-ET EX-92 EEEVE 2E DOM

5-01 2x 365d 31920 3.5 1129 3.2 1034

Life: 1544d 107400 3.5 3708 3.1 3348

Ms Kingstead Chief Adeen-ET EX-94 EEEEE 2E DOM

3-05 2x 310d 30180 4.0 1209 3.6 1077

Life: 1382d 100760 4.0 4010 3.6 3649

• *Nom All-American Jr 3-Year-Old 2000*

• *Nom All-American 4-Year-Old 2001*

• *Member All-American Produce 2000 & 2001*

C Aitkenbrae Starbuck Ada EX-94 EEEE 2E DOM

13-8 2x 365d 25150 3.0 764 3.4 843

Life: 6 Lact 137732 3.4 4749 3.4 4647

• *All-American Produce of Dam 2000, 2001*

• *All-American 3-Year-Old 1990*

37

LIN-RO SOLOMAN JESS-ET

840003213704320 99%RHA-I VG-85 VG-MS @ 2-09
 Born: June 3, 2019 • Herd No. 2-315
 2-01 2x 242d 18635 4.1 763 3.2 665 RIP
 Milking: 76# 4.4F 3.6P SCC 13,000
 Bred: April 16, 2022 to Kings-Ransom D Cadillac-ET
 7H015634

Full sister to Jess

Lin-Ro Solomon Lady-ET EX-90

Maternal sisters to Jess

Lin-Ro Synt Donna-ET EX-93 2E

Lin-Ro Synt Doris-ET EX-93 98-MS 3E

Lin-Ro Symp Dina-ET EX-90

Lin-Ro Symp Dixie-ET EX-90

Lin-Ro Fever Star VG-87 @ 2Yrs

Lin-Ro Synt Dolly-ET VG-85 @ 2Yrs

Walnutlawn Solomon-ET

11775998C 99%RHA-I *TR *TP *TY *TV *TL
 PTA -477M -13F -9P 99R 12/21
 PTA -1.3PL 2.88SCS -0.1DPR 2.7%DCE
 PTA +2.57T +1.62UDC +.29FLC 99R 12/21
 GTPI +1958G

Vision-Gen SHF As D12158-ET

69517494 Excellent-94 EEEEE 2E DOM
 3-05 2x 365d 37670 4.2 1567 3.0 1139
 5-00 2x 341d 33140 4.1 1373 3.1 1027
 6-03 2x 305d 32930 4.2 1376 3.1 1013
 2-02 2x 365d 27930 4.4 1221 3.1 879
 7-08 2x 230d 22790 3.9 890 2.8 630
 Life: 1894d 176900 4.2 7513 3.1 5500

Full sisters to D12158

Vision-Gen SHF As D12129-ET VG-86

Vision-Gen SHF As D12149-ET VG-86

Ms Atlees Sht Aftershock-ET

65249839 Excellent-92 *TC *TY *TV *TL
 PTA -451M -22F -31P 99R 12/21
 PTA +1.49T +1.14UDC +.53FLC GTPI +1675G

Ky-Blue GW Dana-ET

139457788 Excellent-91 EX-MS
 4-01 2x 185d 16880 4.5 766 3.0 509

Full sister to GW Dana

KY-Blue GW Debbie-ET EX-91

- All-American Summer Yearling 2009
- 2nd Summer Yearling WDE 2009
- 1st Summer Yearling Midwest Spring Nat'l 2009

Maternal sisters to D12158-ET

Vision-Gen Sh Sho A12037-ET VG-87

• Sold for \$19,500 at Vision-Gen & Partners Sale

Vision-Gen Sh Sho A12024-ET VG-85

• Sold for \$30,000 at Destination Hawaii Sale

Vision-Gen SHF As D12131-ET

• Sold for \$26,000 at Sprucehaven Select Sale

3rd Dam

BVK Outside Diana-ET EX-92 EEEVE 2E DOM

5-01 2x 365d 31920 3.5 1129 3.2 1034
 Life: 1544d 107400 3.5 3708 3.1 3348

4th Dam

Ms Kingstead Chief Adeen-ET EX-94 EEEEE 2E DOM

3-05 2x 310d 30180 4.0 1209 3.6 1077
 Life: 1382d 100760 4.0 4010 3.6 3649

• Nom All-American Jr 3-Year-Old 2000

• Nom All-American 4-Year-Old 2001

• Member All-American Produce 2000 & 2001

5th Dam

C Aitkenbrae Starbuck Ada EX-94 EEEE 2E DOM

13-8 2x 365d 25150 3.0 764 3.4 843
 Life: 6 Lact 137732 3.4 4749 3.4 4647

• All-American Produce of Dam 2000, 2001

• All-American 3-Year-Old 1990

38

LIN-RO H-OCTANE STAR

840003213704321 99%RHA-I VG-87 VG-MS
 Born: December 1, 2018 • Herd No. 61-316
 1-11 2x 365d 36650 3.6 1333 2.8 1023
 Fresh: February 28, 2022

39

LIN-RO KING DOC SARA

145379494 99%RHA-I
 Born: November 1, 2020
 Sire: Woodcrest King Doc
 Dam: Lin-Ro H-Octane Star

Bred: February 26, 2022 to Mr D Apple Diamondback

Stantons High Octane-ET

11696704C 99%RHA-I *TR *TP *TY *TV *TL
 PTA +1018M +11F +14P 99R 12/21
 PTA -1.4PL 2.86SCS -1.8DPR 2.6%DCE
 PTA +2.43T +2.18UDC +.57FLC 98R 12/21
 GTPI +2153G

Lin-Ro Windbrook Sharl-ET

840003137466858 Very Good-88 VG-MS
 3-05 2x 305d 32760 3.7 1217 2.8 929
 2-04 2x 348d 32200 3.7 1187 3.0 968

Maternal sisters to Shari

Lin-Ro Synt Donna-ET EX-93 2E

Lin-Ro Synt Doris-ET EX-93 98-MS 3E

Lin-Ro Solomon Lady-ET EX-90

Lin-Ro Symp Dina-ET EX-90

Lin-Ro Symp Dixie-ET EX-90

Lin-Ro Fever Star VG-87 @ 2Yrs

Lin-Ro Synt Dolly-ET VG-85 @ 2Yrs

Gillette Windbrook-ETS

7816429C Excellent-97-CAN *CD *TY *TV *TL
 PTA -48M +17F +6P 99R 12/21
 PTA +1.59T +.75UDC +1.56FLC GTPI +1983G

Vision-Gen SHF As D12158-ET

69517494 Excellent-94 EEEEE 2E DOM
 3-05 2x 365d 37670 4.2 1567 3.0 1139
 5-00 2x 341d 33140 4.1 1373 3.1 1027
 6-03 2x 305d 32930 4.2 1376 3.1 1013
 2-02 2x 365d 27930 4.4 1221 3.1 879
 7-08 2x 230d 22790 3.9 890 2.8 630
 Life: 1894d 176900 4.2 7513 3.1 5500

Full sisters to D12158

Vision-Gen SHF As D12129-ET VG-86

Vision-Gen SHF As D12149-ET VG-86

3rd-6th Dams

Ky-Blue GW Dana-ET EX-91 EX-MS

4-01 2x 185d 16880 4.5 766 3.0 509

BVK Outside Diana-ET EX-92 EEEVE 2E DOM

5-01 2x 365d 31920 3.5 1129 3.2 1034
 Life: 1544d 107400 3.5 3708 3.1 3348

Ms Kingstead Chief Adeen-ET EX-94 EEEEE 2E DOM

3-05 2x 310d 30180 4.0 1209 3.6 1077
 Life: 1382d 100760 4.0 4010 3.6 3649

• Nom All-American Jr 3-Year-Old 2000

• Nom All-American 4-Year-Old 2001

• Member All-American Produce 2000 & 2001

C Aitkenbrae Starbuck Ada EX-94 EEEE 2E DOM

13-8 2x 365d 25150 3.0 764 3.4 843
 Life: 6 Lact 137732 3.4 4749 3.4 4647

• All-American Produce of Dam 2000, 2001

• All-American 3-Year-Old 1990



MS RANSOM-RAIL BETH-RED-ET EX-91 EX-MS
FULL SISTER TO LOT 40 & DAM OF LOT 40A

Full sister to Bang

- Ms Ransom-Rail Beth-Red-ET EX-91 EX-MS**
- HHM All-American R&W Jr 3-Yr-Old 2021
- 4th Jr 3-Yr-Old Grand Int'l R&W Show 2021
- 1st Summer Jr 2-Yr-Old NA Open Show 2020
- Res. All-American R&W Summer Jr 2-Yr-Old 2020

BEAUTY

- Nom All-Canadian Mature Cow 2013
- Unanimous All-American Aged Cow 2011
- Res All-Canadian Mature Cow 2011
- 1st Mature Cow Royal 2011
- 1st Aged Cow WDE 2011
- HM All-American 5-Yr-Old 2010
- 1st 5-Yr-Old/Sr & Grand Champ Mid-E Nat'l 2010
- 1st 5-Yr-Old/Res Grand Champ NY Spring Show 2010
- 1st 6-Yr-Old WDE 2011
- Nom All-American 4-Yr-Old 2009
- 2nd 4-Yr-Old WDE 2009
- 1st 3-Yr-Old/Res Int Champ West Spring Nat'l 2008

BLISS

- 1st Sr 3-Yr-Old/HM Grand Champ NYSS 2017
- Nom All-American Sr 2-Yr-Old 2016
- 1st Sr 2-Yr-Old Int & Grand Champ NYSF 2016
- HM All-Canadian Milking Yrlg 2015
- HM All-American Milking Yrlg 2015

3rd 10th Dams

- MS Exels Dundee Beauty EX-95 EEEEE 3E**
 8-09 2x 365d 36180 4.3 1556 3.0 1089
 Life: 1887d 141530 4.6 6537 3.3 4663
- Woodfield Integrity Belinda EX-93 EX-MS 2E**
 5-09 3x 272d 30210 3.9 1187 2.9 867
- Woodfield Jed Belinda-ET GP-81-CAN @ 2Yrs**
 3-03 2x 361d 20055 4.5 908 3.5 692
- Woodfield Raider Beulah VG-88**
 4-00 2x 365d 24595 4.4 1089 3.4 829
- Woodfield Warden Betty VG-87 2***
 4-03 2x 310d 21475 4.0 849 3.5 747
- Dutchglen Haven Bonnie VG-85**
 4-04 2x 306d 16061 4.1 655
- Dutchglen Johanna VG-85 1***
- Dutchglen Lady VG-85**

40

MS RANSOM RAIL BANG-RED-ET

840003200009998 99%RHA-I VG-85 VG-MS @ 2-11
 Born: September 16, 2018 • Herd No. 29-25
 2-05 2x 347d 34541 3.9 1357 3.2 1104
 Fresh: April 17, 2022

40A **HEIFER CALF**

Registration Pending
 Born: April 17, 2022
 Sire: **Jacobs Showtime-RC**
 Dam: **Ms Ransom Rail Bang-Red-ET**

Riverdown Unstopabull-Red

11801450C 99%RHA-NA *TY *TV *TL
 PTA -435M -26F -24P 98R 12/21
 PTA +1.4PL 2.92SCS +.9DPR 2.5%DCE
 PTA +2.33T +2.31UDC +1.90FLC 97R 12/21
 GTPI +2007G

Ms Absolute Bliss-ET

72776362 Excellent-94 96-MS 2E EEEEE *RC
 3-08 3x 305d 2880 3.6 1025 3.3 942
 2-09 3x 291d 25700 3.6 914 3.3 854
 Life: 1258d 107440 3.7 4018 3.2 3430

Apples Absolute-Red-ET

139358472 Excellent-94 *CV *TC *TY *TL
 PTA -1888M -13F -24P 99R 12/21
 PTA +2.22T +2.43UDC +1.63FLC GTPI +1526G

Miss Beauty Bombshell-ET

69507883 Excellent-93 EEEEE 3E
 7-01 2x 305d 29910 5.0 1501 3.1 938
 8-06 2x 305d 26580 4.2 1128 3.4 902
 3-03 2x 305d 21430 3.2 694 3.4 720
 2-02 2x 364d 19740 4.7 922 3.3 659

- Nom All-Ontario Spring Calf 2011
- 1st Spring Yrlg NYSS 2012
- 1st Spring Yrlg NYSF 2012



GOLDEN-ROSE RASBERRY-ET EX-91 EX-MS
FULL SISTER TO DAM OF LOT 41



GOLDEN-ROSE ATWOOD RITZI EX-93 EEEEE 2E GMD
2ND DAM OF LOT 41

41

LIN-RO CRUSH ROSIE

840003142714824 99%RHA-I Excellent-91
Born: December 15, 2016 • Herd No. 34-285
4-01 2x 337d 38190 3.6 1378 3.0 1163
2-11 2x 305d 31620 3.6 1123 3.1 979
Fresh: February 10, 2022
First Test: 96# 3.9F 2.9P SCC 15,000 @ 22DIM

• 19th Generation Excellent

Maverick Crush

12042760C *TC *TY *TV *TL
PTA -893M -51F -15P 99R 12/21
PTA +3.0PL 2.34SCS +2.0DPR 2.6%DCE
PTA +2.44T +1.53UDC +1.31FLC 99R 12/21
GTPI +2039G

Golden-Rose Rhapsody-ET

71806481 Excellent-90
3-00 2x 305d 32510 3.7 1206 3.1 993
1-10 2x 305d 28600 3.8 1076 3.0 866
4-03 2x 162d 21470 3.7 794 2.8 609 Inc

Full sister to Rhapsody

Golden-Rose Raspberry-ET EX-91 EX-MS

• 1st 18th generation Excellent

Maternal sister to Rhapsody

Golden-Rose Brax Ripley-ET EX-90

Generations Epic-ET

11104016C Excellent-94 *TR *TP *TY *TV *TL
PTA +694M +6F +18P 99R 12/21
PTA +.92T +.36UDC +.75FLC GTPI +2165G

Golden-Rose Atwood Ritzi

69522907 Excellent-93 EX-MS 2E GMD
6-03 2x 305d 35670 4.1 1473 3.0 1058
4-07 2x 305d 34710 3.7 1287 3.0 1027
3-03 2x 305d 31760 3.8 1215 3.1 979
2-01 2x 365d 30590 4.1 1262 3.1 940
Life: 1700d 167290 4.0 6670 3.1 5212

• 1st 17th Generation EX

3rd-16th Dams

Oakfield Pronto Ritzi EX-93 EEEEE 3E GMD

3-01 2x 305d 31310 3.4 1058 3.1 959
Life: 2076d 177360 3.5 6211 3.1 5462

Castleholm Dund Rhapsody-ET EX-90 EX-MS

2-01 2x 365d 28850 3.0 859 2.8 803

Astrahoe Stormatic Radiant EX-91 2E GMD

5-02 3x 365d 49847 4.2 2089 2.9 1437
Life: 1103d 124190 4.0 4924 3.2 3945

Astrahoe LJ Rosa Rebel-ET EX-92 EEEVV 2E

7-05 2x 365d 48580 4.2 2021 3.0 1468
Life: 1186d 110960 3.9 4326 3.2 3529

Pinehurst Royal Rosa-ET EX-91 EEEEE 2E

3-10 3x 365d 41400 3.3 1358 3.0 1223
Life: 1212d 115400 3.5 4073 3.1 3593

Pinehurst Roulade EX-92 EEEEE 2E

3-05 3x 365d 34160 4.3 1474 3.4 1156
Life: 1761d 142070 3.8 5395 3.3 4705

Pinehurst Sweet Cleo EX-90 EEVEV

6-00 3x 365d 40380 4.4 1776 3.2 1305
Life: 2173d 191570 3.9 7392 3.3 6238

Pinehurst Sweet Freedom EX-90 VEVE

5-07 3x 330d 34520 4.3 1500 3.1 1084

Pinehurst Sweet Delight EX-91 3E GMD

8-10 3x 365d 28460 4.2 1194 3.2 917
Life: 2228d 151600 4.0 6116 3.2 4907

Pinehurst Rapture EX-96 4E GMD

8-02 3x 365d 30370 4.2 1290 3.1 948
Life: 2297d 160790 3.9 6337 3.0 2469

Pinehurst Fragrance EX-90 VEEV 2E

4-08 3x 365d 34490 3.6 1234
Life: 2004d 131700 3.5 4659

Hayssen Fond Ariel EX-90 EEEV 2E

8-06 2x 328d 23330 3.2 753
Life: 1936d 105270 3.4 3559

Hayssen D V Audrey EX-90 EEVV 2E

9-03 2x 365d 23670 4.4 1035
Life: 2413d 126251 4.4 5547

Whirlhill Q Rag Apple Ariel EX-92 VEVE

6-02 2x 365d 26755 4.2 1134
Life: 3861d 228465 4.5 9595

Arlite Posch EX-92 EEVE GMD

5-03 2x 365d 21193 3.7 779
Life: 3586d 144739 3.7 5176

Audrey Posch EX-93 EEEE 2E GMD

9-01 3x 365d 27012 3.8 1016
Life: 4292d 227909 3.8 9039"

42

LIN-RO CHIEF RIVER

840003245852447

Born: February 10, 2022 • Herd No. 248

43

LIN-RO DELTA-LAMBDA REBA

840003245852436

Born: January 22, 2021 • Herd No. 237

Stantons Chief-ET

840003129015989 99%RHA-I *TC *TY *TV *TL
PTA +659M +8F +17P 96R 12/21
PTA +.8PL 2.73SCS -.4DPR 3.1%DCE
PTA +2.04T +2.29UDC +.44FLC 95R 12/21
GTPI +2282G

Lin-Ro Crush Rosie

840003142714824 99%RHA-I Excellent-91
4-01 2x 337d 38190 3.6 1378 3.0 1163
2-11 2x 305d 31620 3.6 1123 3.1 979

And

Farnear Delta-Lambda-ET

840003125993715 *TR *TP *TC *TY *TV *TL
PTA +1123M +47F +43P 99R 12/21
PTA +4.6PL 2.75SCS -.7DPR 2.4%DCE
PTA +2.72T +2.91UDC +.79FLC 99R 12/21
GTPI +2758G

Maverick Crush

12042760C *TC *TY *TV *TL
PTA -893M -51F -15P 99R 12/21
PTA +2.44T +1.53UDC +1.31FLC GTPI +2039G

Golden-Rose Rhapsody-ET

71806481 Excellent-90
3-00 2x 305d 32510 3.7 1206 3.1 993
1-10 2x 305d 28600 3.8 1076 3.0 866
4-03 2x 162d 21470 3.7 794 2.8 609

Full sister to Rhapsody

Golden-Rose Raspberry-ET EX-91 EX-MS

• 1st 18th generation Excellent
Maternal sister to Rhapsody

Golden-Rose Braxs Ripley-ET EX-90

44

LIN-RO KING DOC ROSE

840003213704315 99%RHA-I GP -82 @ 2-09

Born: November 28, 2018 • Herd No. 77-310

1-11 2x 328d 29110 3.9 1141 3.4 997

2-11 2x 112d 11694 4.1 480 3.2 380 RIP

Milking: 104# 4.3F 3.4P SCC 33,000

Fresh: November 12, 2021

45

LIN-RO DENVER RITA

840003213704350 99%RHA-I

Born: November 10, 2020 • Herd No. 345

Sire: Brenland Denver

Dam: Lin-Ro King Doc Rose

Due: December 2, 2022 to Mr D Apple Diamondback
(Sexed Semen)

Woodcrest King Doc

840003132417775 99%RHA-I EX-90 *TR *TP *TC *TY *TV *TL
PTA +1574M +69F +54P 99R 12/21
PTA +2.2PL 3.14SCS -1.5DPR 2.4%DCE
PTA +3.54T +2.36UDC +2.10FLC 99R 12/21
GTPI +2783G

Lin-Ro Crush Rosie

840003142714824 99%RHA-I Excellent-91
4-01 2x 337d 38190 3.6 1378 3.0 1163
2-11 2x 305d 31620 3.6 1123 3.1 979

Maverick Crush

12042760C *TC *TY *TV *TL
PTA -893M -51F -15P 99R 12/21
PTA +2.44T +1.53UDC +1.31FLC GTPI +2039G

Golden-Rose Rhapsody-ET

71806481 Excellent-90
3-00 2x 305d 32510 3.7 1206 3.1 993
1-10 2x 305d 28600 3.8 1076 3.0 866
4-03 2x 162d 21470 3.7 794 2.8 609

Full sister to Rhapsody

Golden-Rose Raspberry-ET EX-91 EX-MS

• 1st 18th generation Excellent
Maternal sister to Rhapsody

Golden-Rose Braxs Ripley-ET EX-90

LIN-RO HOLSTEINS HERD DISPERSAL 2022

3rd-17th Dams

Golden-Rose Atwood Ritzi EX-93 EX-MS 2E GMD

6-03 2x 305d 35670 4.1 1473 3.0 1058

Life: 1700d 167290 4.0 6670 3.1 5212

• 1st 17th Generation EX

Oakfield Pronto Ritzi EX-93 EEEEE 3E GMD

3-01 2x 305d 31310 3.4 1058 3.1 959

Life: 2076d 177360 3.5 6211 3.1 5462

Castleholm Dund Rhapsody-ET EX-90 EX-MS

2-01 2x 365d 28850 3.0 859 2.8 803

Astrahoe Stormatic Radiant EX-91 2E GMD

5-02 3x 365d 49847 4.2 2089 2.9 1437

Life: 1103d 124190 4.0 4924 3.2 3945

Astrahoe LJ Rosa Rebel-ET EX-92 EEEV 2E

7-05 2x 365d 48580 4.2 2021 3.0 1468

Life: 1186d 110960 3.9 4326 3.2 3529

Pinehurst Royal Rosa-ET EX-91 EEEEE 2E

3-10 3x 365d 41400 3.3 1358 3.0 1223

Life: 1212d 115400 3.5 4073 3.1 3593

Pinehurst Roulade EX-92 EEEEE 2E

3-05 3x 365d 34160 4.3 1474 3.4 1156

Life: 1761d 142070 3.8 5395 3.3 4705

Pinehurst Sweet Cleo EX-90 EEVEV

6-00 3x 365d 40380 4.4 1776 3.2 1305

Life: 2173d 191570 3.9 7392 3.3 6238

Pinehurst Sweet Freedom EX-90 VEVE

5-07 3x 330d 34520 4.3 1500 3.1 1084

Pinehurst Sweet Delight EX-91 3E GMD

8-10 3x 365d 28460 4.2 1194 3.2 917

Life: 2228d 151600 4.0 6116 3.2 4907

Pinehurst Rapture EX-96 4E GMD

8-02 3x 365d 30370 4.2 1290 3.1 948

Life: 2297d 160790 3.9 6337 3.0 2469

Pinehurst Fragrance EX-90 VEEV 2E

4-08 3x 365d 34490 3.6 1234

Life: 2004d 131700 3.5 4659

Hayssen Fond Ariel EX-90 EEEV 2E

8-06 2x 328d 23330 3.2 753

Life: 1936d 105270 3.4 3559

Hayssen D V Audrey EX-90 EEV 2E

9-03 2x 365d 23670 4.4 1035

Life: 2413d 126251 4.4 5547

Whirlhill Q Rag Apple Ariel EX-92 VEVE

6-02 2x 365d 26755 4.2 1134

Life: 3861d 228465 4.5 9595

Arlite Posch EX-92 EEVE GMD

5-03 2x 365d 21193 3.7 779

Life: 3586d 144739 3.7 5176

Audrey Posch EX-93 EEEE 2E GMD

9-01 3x 365d 27012 3.8 1016

Life: 4292d 227909 3.8 9039"

46

Our-Favorite Undenied-ET

840003125220760 99%RHA-NA *TR *TP *TC *TY *TL
 PTA +50M +23F -4P 991R 12/21
 PTA -0.5PL 3.00SCS -2.8DPR 2.4%DCE
 PTA +3.01T +0.88UDC +0.69FLC 98R 12/21
 GTPI +2058G

Lin-Ro Crush Rosie

840003142714824 99%RHA-I Excellent-91
 4-01 2x 337d 38190 3.6 1378 3.0 1163
 2-11 2x 305d 31620 3.6 1123 3.1 979
"19th Generation Excellent"

LIN-RO UNDENIED RUBY

840003213704329 99%RHA-I
 Born: November 20, 2019 • Herd No. 50-324
 2-00 2x 84d 5870 3.5 205 3.2 188 RIP
 Fresh: December 10, 2021
 Milking: 74# 3.7F 3.3P SCC 606,000

Bred: March 29, 2022 to Siemers Doc Hancock
 250HO14579

Maverick Crush

12042760C *TC *TY *TV *TL
 PTA -893M -51F -15P 99R 12/21
 PTA +2.44T +1.53UDC +1.31FLC GTPI +2039G

Golden-Rose Rhapsody-ET

71806481 Excellent-90
 3-00 2x 305d 32510 3.7 1206 3.1 993
 1-10 2x 305d 28600 3.8 1076 3.0 866
 4-03 2x 162d 21470 3.7 794 2.8 609

Full sister to Rhapsody

Golden-Rose Raspberry-ET EX-91 EX-MS

• *1st 18th generation Excellent*
Maternal sister to Rhapsody

Golden-Rose Braxs Ripley-ET EX-90

LIN-RO LAMBDA RAVEN

145379524 99%RHA-I
 Born: December 10, 2021

47

Farnear Delta-Lambda-ET

840003125993715 *TR *TP *TC *TY *TV *TL
 PTA +1123M +47F +43P 99R 12/21
 PTA +4.6PL 2.75SCS -.7DPR 2.4%DCE
 PTA +2.72T +2.91UDC +.79FLC 99R 12/21
 GTPI +2758G

Lin-Ro Undenied Ruby (Sells as Lot 46)

840003213704329 99%RHA-I

Our-Favorite Undenied-ET

840003125220760 99%RHA-NA *TR *TP *TC *TY *TL
 PTA +50M +23F -4P 991R 12/21
 PTA +3.01T +0.88UDC +0.69FLC GTPI +2058G

Lin-Ro Crush Rosie

840003142714824 99%RHA-I Excellent-91
 4-01 2x 337d 38190 3.6 1378 3.0 1163
 2-11 2x 305d 31620 3.6 1123 3.1 979

3rd-17th Dams

Golden-Rose Atwood Ritzi EX-93 EX-MS 2E GMD

6-03 2x 305d 35670 4.1 1473 3.0 1058
 Life: 1700d 167290 4.0 6670 3.1 5212

• *1st 17th Generation EX*

Oakfield Pronto Ritzi EX-93 EEEEE 3E GMD

3-01 2x 305d 31310 3.4 1058 3.1 959
 Life: 2076d 177360 3.5 6211 3.1 5462

Castleholm Dund Rhapsody-ET EX-90 EX-MS

2-01 2x 365d 28850 3.0 859 2.8 803

Astrahoe Stormatic Radiant EX-91 2E GMD

5-02 3x 365d 49847 4.2 2089 2.9 1437
 Life: 1103d 124190 4.0 4924 3.2 3945

Astrahoe LJ Rosa Rebel-ET EX-92 EEEVV 2E

7-05 2x 365d 48580 4.2 2021 3.0 1468
 Life: 1186d 110960 3.9 4326 3.2 3529

Pinehurst Royal Rosa-ET EX-91 EEEEE 2E

3-10 3x 365d 41400 3.3 1358 3.0 1223
 Life: 1212d 115400 3.5 4073 3.1 3593

Pinehurst Roulade EX-92 EEEEE 2E

3-05 3x 365d 34160 4.3 1474 3.4 1156
 Life: 1761d 142070 3.8 5395 3.3 4705

Pinehurst Sweet Cleo EX-90 EEEVV

6-00 3x 365d 40380 4.4 1776 3.2 1305
 Life: 2173d 191570 3.9 7392 3.3 6238

Pinehurst Sweet Freedom EX-90 VEVE

5-07 3x 330d 34520 4.3 1500 3.1 1084
 Life: 2228d 151600 4.0 6116 3.2 4907

Pinehurst Sweet Delight EX-91 3E GMD

8-10 3x 365d 28460 4.2 1194 3.2 917
 Life: 2228d 151600 4.0 6116 3.2 4907

Pinehurst Rapture EX-96 4E GMD

8-02 3x 365d 30370 4.2 1290 3.1 948
 Life: 2297d 160790 3.9 6337 3.0 2469

Pinehurst Fragrance EX-90 VEEV 2E

4-08 3x 365d 34490 3.6 1234
 Life: 2004d 131700 3.5 4659

Hayssen Fond Ariel EX-90 EEEV 2E

8-06 2x 328d 23330 3.2 753
 Life: 1936d 105270 3.4 3559

Hayssen D V Audrey EX-90 EEEV 2E

9-03 2x 365d 23670 4.4 1035
 Life: 2413d 126251 4.4 5547

Whirlhill Q Rag Apple Ariel EX-92 VEVE

6-02 2x 365d 26755 4.2 1134
 Life: 3861d 228465 4.5 9595

Arlite Posch EX-92 EEEV GMD

5-03 2x 365d 21193 3.7 779
 Life: 3586d 144739 3.7 5176

Audrey Posch EX-93 EEEE 2E GMD

9-01 3x 365d 27012 3.8 1016
 Life: 4292d 227909 3.8 9039"

3rd Dam

Golden-Rose Rhapsody-ET EX-90

3-00 2x 305d 32510 3.7 1206 3.1 993
 1-10 2x 305d 28600 3.8 1076 3.0 866

Full sister to Rhapsody

Golden-Rose Raspberry-ET EX-91 EX-MS

• *1st 18th generation Excellent*
Maternal sister to Rhapsody

Golden-Rose Braxs Ripley-ET EX-90

• *Extended pedigree listed above*



GOLDEN-ROSE REMEMBER ME-ET EX-92 EX-MS
2ND DAM OF LOT 48



LIN-RO CROWN-P MITZI EX-90 EX-MS
DAM OF LOT 48

3rd-16th Dams

Oakfield Pronto Ritzi EX-93 EEEEE 3E GMD
3-01 2x 305d 31310 3.4 1058 3.1 959
Life: 2076d 177360 3.5 6211 3.1 5462

Castleholm Dund Rhapsody-ET EX-90 EX-MS
2-01 2x 365d 28850 3.0 859 2.8 803

Astrahoe Stormatic Radiant EX-91 2E GMD
5-02 3x 365d 49847 4.2 2089 2.9 1437
Life: 1103d 124190 4.0 4924 3.2 3945

Astrahoe LJ Rosa Rebel-ET EX-92 EEVV 2E
7-05 2x 365d 48580 4.2 2021 3.0 1468
Life: 1186d 110960 3.9 4326 3.2 3529

Pinehurst Royal Rosa-ET EX-91 EEEEE 2E
3-10 3x 365d 41400 3.3 1358 3.0 1223
Life: 1212d 115400 3.5 4073 3.1 3593

Pinehurst Roulade EX-92 EEEEE 2E
3-05 3x 365d 34160 4.3 1474 3.4 1156
Life: 1761d 142070 3.8 5395 3.3 4705

Pinehurst Sweet Cleo EX-90 EEVEV
6-00 3x 365d 40380 4.4 1776 3.2 1305
Life: 2173d 191570 3.9 7392 3.3 6238

Pinehurst Sweet Freedom EX-90 VEVE
5-07 3x 330d 34520 4.3 1500 3.1 1084

Pinehurst Sweet Delight EX-91 3E GMD
8-10 3x 365d 28460 4.2 1194 3.2 917
Life: 2228d 151600 4.0 6116 3.2 4907

Pinehurst Rapture EX-96 4E GMD
8-02 3x 365d 30370 4.2 1290 3.1 948
Life: 2297d 160790 3.9 6337 3.0 2469

Pinehurst Fragrance EX-90 VEEV 2E
4-08 3x 365d 34490 3.6 1234
Life: 2004d 131700 3.5 4659

Hayssen Fond Ariel EX-90 EEV 2E
8-06 2x 328d 23330 3.2 753
Life: 1936d 105270 3.4 3559

Hayssen D V Audrey EX-90 EEVV 2E
9-03 2x 365d 23670 4.4 1035
Life: 2413d 126251 4.4 5547

Whirlhill Q Rag Apple Ariel EX-92 VEVE
6-02 2x 365d 26755 4.2 1134
Life: 3861d 228465 4.5 9595

Arlite Posch EX-92 EEVE GMD
5-03 2x 365d 21193 3.7 779
Life: 3586d 144739 3.7 5176

Audrey Posch EX-93 EEEE 2E GMD
9-01 3x 365d 27012 3.8 1016
Life: 4292d 227909 3.8 9039"

48

LIN-RO DIAMONDBACK MORA

840003213704333 99%RHA-I VG-87 VG-MS
Born: March 5, 2018 • Herd No. 82-328
3-07 2x 137d 11869 4.7 554 3.0 352 RIP
Milking: 80# 5.5F 3.4P SCC 162,000
Fresh: October 18, 2021
Bred: April 16, 2022 to Siemers Oct Apple-Crisp-ET
7H013778

Full sister to Mora

Lin-Ro Diamondback May-Red EX-91

Mr D Apple Diamondback

840003013721049 99%RHA-I EX-93 *RC *TP *TC *TV *TL
PTA -400M -25F -1P 99R 12/21
PTA +.0PL 3.12SCS -3.0DPR 2.9%DCE
PTA +2.44T +1.95UDC +1.43FLC 99R 12/21
GTPI +1873G

Lin-Ro Crown-P Mitzi

840003137466883 Excellent-90 EX-MS
3-00 2x 305d 31580 3.3 1048 3.0 933
1-10 2x 350d 27200 3.7 1000 3.2 876
4-06 2x 219d 20570 3.8 786 2.9 600

Sandy-Valley Crown P-Red-ET

71181706 *PC *TY *TV *TL
PTA -317M -4F +1P 98R 12/21
PTA +1.38T +.93UDC +.65FLC GTPI +2080G

Golden-Rose Remember Me-ET

71806493 Excellent-92 EEVEE

Maternal sister to Remember Me

Golden-Rose Atwood Ritzi EX-93 EX-MS 2E GMD

49

LIN-RO HANCOCK RITA

840003213704348 99%RHA-I
Born: September 30, 2020 • Herd No. 343

Due: December 14, 2022 to Pecan-Tree Unstpl Dana-ET
840003205241169

Siemers Doc Hancock

840003144882821 99%RHA-I *TR *TP *TC *TY *TV *TL
PTA +1239M +58F +44P 87R 12/21
PTA +1.8PL 2.99SCS -2.0DPR 2.4%DCE
PTA +3.75T +3.14UDC +1.62FLC 81R 12/21
GTPI +2728G

Lin-Ro Diamondback Rose

840003142714822 99%RHA-I GP-84 VG-MS @ 2-00
4-00 2x 340d 41610 3.8 1566 2.9 1225
2-10 2x 348d 35780 3.9 1381 3.1 1124

Mr D Apple Diamondback

840003013721049 99%RHA-I EX-93 *RC *TP *TC *TV *TL
PTA -400M -25F -1P 99R 12/21
PTA +2.44T +1.95UDC +1.43FLC GTPI +1873G

Golden-Rose Baltimor Ruby

74122264 Very Good-85 VG-MS
3-03 2x 325d 22500 3.6 818 2.8 635
2-01 2x 294d 19830 3.5 689 2.9 572

3rd-18th Dams

Golden-Rose Rhapsody-ET EX-90

3-00 2x 305d 32510 3.7 1206 3.1 993
1-10 2x 305d 28600 3.8 1076 3.0 866

Golden-Rose Atwood Ritzi EX-93 EX-MS 2E GMD

6-03 2x 305d 35670 4.1 1473 3.0 1058
Life: 1700d 167290 4.0 6670 3.1 5212

• 1st 17th Generation EX

Oakfield Pronto Ritzi EX-93 EEEEE 3E GMD

3-01 2x 305d 31310 3.4 1058 3.1 959
Life: 2076d 177360 3.5 6211 3.1 5462

Castleholm Dund Rhapsody-ET EX-90 EX-MS

2-01 2x 365d 28850 3.0 859 2.8 803

Astrahoe Stormatic Radiant EX-91 2E GMD

5-02 3x 365d 49847 4.2 2089 2.9 1437
Life: 1103d 124190 4.0 4924 3.2 3945

Astrahoe LJ Rosa Rebel-ET EX-92 EEEVV 2E

7-05 2x 365d 48580 4.2 2021 3.0 1468
Life: 1186d 110960 3.9 4326 3.2 3529

Pinehurst Royal Rosa-ET EX-91 EEEEE 2E

3-10 3x 365d 41400 3.3 1358 3.0 1223
Life: 1212d 115400 3.5 4073 3.1 3593

Pinehurst Roulade EX-92 EEEEE 2E

3-05 3x 365d 34160 4.3 1474 3.4 1156
Life: 1761d 142070 3.8 5395 3.3 4705

Pinehurst Sweet Cleo EX-90 EEVEV

6-00 3x 365d 40380 4.4 1776 3.2 1305
Life: 2173d 191570 3.9 7392 3.3 6238

Pinehurst Sweet Freedom EX-90 VEVE

5-07 3x 330d 34520 4.3 1500 3.1 1084
Life: 2228d 151600 4.0 6116 3.2 4907

Pinehurst Sweet Delight EX-91 3E GMD

8-10 3x 365d 28460 4.2 1194 3.2 917
Life: 2228d 151600 4.0 6116 3.2 4907

Pinehurst Rapture EX-96 4E GMD

8-02 3x 365d 30370 4.2 1290 3.1 948
Life: 2297d 160790 3.9 6337 3.0 2469

Pinehurst Fragrance EX-90 VEEV 2E

4-08 3x 365d 34490 3.6 1234
Life: 2004d 131700 3.5 4659

Hayssen Fond Ariel EX-90 EEEV 2E

8-06 2x 328d 23330 3.2 753
Life: 1936d 105270 3.4 3559

Hayssen D V Audrey EX-90 EEEV 2E

9-03 2x 365d 23670 4.4 1035
Life: 2413d 126251 4.4 5547

Whirlhill Q Rag Apple Ariel EX-92 VEVE

6-02 2x 365d 26755 4.2 1134
Life: 3861d 228465 4.5 9595

Arlite Posch EX-92 EEVE GMD

5-03 2x 365d 21193 3.7 779
Life: 3586d 144739 3.7 5176

Audrey Posch EX-93 EEEE 2E GMD

9-01 3x 365d 27012 3.8 1016
Life: 4292d 227909 3.8 9039"

50

LIN-RO UNDENIED GODIE

840003213704340 99%RHA-I
Born: February 15, 2020 • Herd No. 335
Fresh: March 10, 2022

Our-Favorite Undenied-ET

840003125220760 99%RHA-NA *TR *TP *TC *TY *TL
PTA +50M +23F -4P 991R 12/21
PTA -0.5PL 3.00SCS -2.8DPR 2.4%DCE
PTA +3.01T +0.88UDC +0.69FLC 98R 12/21
GTPI +2058G

Lin-Ro Beemer Gail

840003142714828 Very Good-87 VG-MS @ 3-10
3-04 2x 365d 38760 4.2 1627 3.2 1231
2-01 2x 305d 30190 3.9 1170 2.9 880

Pol Butte Mc Beemer-ET

7525863C Excellent-92 EEEE *TR *TC *TY *TV *TL
PTA -10M -4F -5P 99R 12/21
PTA +2.33T +1.51UDC +.90FLC GTPI +1736G

Lin-Ro Wind Princess-ET

74122243 Very Good-85 VG-MS @ 2-05
1-11 2x 203d 15670 4.2 653 3.0 471 Inc

3rd & 4th Dams

Golden-Rose Revolution-ET VG-87 VVVVV @ 2-04

3-05 3x 246d 16522 4.2 700 3.1 517
2-02 2x 230d 15667 4.1 642 3.1 478

Golden-Rose Atwood Ritzi EX-93 EX-MS 2E GMD

• Extended pedigree listed above...



GOLDEN-ROSE REVOLUTION VG-87
3RD DAM OF LOT 50



ASTRAHOE RALEIGH LEE ROBUST EX-94 2E
4TH DAM OF LOT 51

3rd-17th Dams

MsKingsmill Dundee Reign-ET EX-91 2E
3-07 2x 365d 36570 3.9 1442 3.3 1203
Life: 119950 4.3 5107 3.5 4187

Astrahoe Raleigh Lee Robust EX-94 2E
3-06 2x 365d 36660 5.5 2021 3.5 1284
Life: 135870 5.4 7271 3.6 4946

Astrahoe SG Rosa Raleigh-ET EX-93 2E
5-09 2x 365d 37430 4.4 1654 3.2 1200

Pinehurst Royal Rosa-ET EX-91 EEEEE 2E
3-10 3x 365d 41400 3.3 1358 3.0 1223
Life: 1212d 115400 3.5 4073 3.1 3593

Pinehurst Roulade EX-92 EEEEE 2E
3-05 3x 365d 34160 4.3 1474 3.4 1156
Life: 1761d 142070 3.8 5395 3.3 4705

Pinehurst Sweet Cleo EX-90 EEVEV
6-00 3x 365d 40380 4.4 1776 3.2 1305
Life: 2173d 191570 3.9 7392 3.3 6238

Pinehurst Sweet Freedom EX-90 VEVE
5-07 3x 330d 34520 4.3 1500 3.1 1084

Pinehurst Sweet Delight EX-91 3E GMD
8-10 3x 365d 28460 4.2 1194 3.2 917
Life: 2228d 151600 4.0 6116 3.2 4907

Pinehurst Rapture EX-96 4E GMD
8-02 3x 365d 30370 4.2 1290 3.1 948
Life: 2297d 160790 3.9 6337 3.0 2469

Pinehurst Fragrance EX-90 VEEV 2E
4-08 3x 365d 34490 3.6 1234
Life: 2004d 131700 3.5 4659

Hayssen Fond Ariel EX-90 EEEV 2E
8-06 2x 328d 23330 3.2 753
Life: 1936d 105270 3.4 3559

Hayssen D V Audrey EX-90 EEVV 2E
9-03 2x 365d 23670 4.4 1035
Life: 2413d 126251 4.4 5547

Whirlhill Q Rag Apple Ariel EX-92 VEVE
6-02 2x 365d 26755 4.2 1134
Life: 3861d 228465 4.5 9595

Arlite Posch EX-92 EEVE GMD
5-03 2x 365d 21193 3.7 779
Life: 3586d 144739 3.7 5176

Audrey Posch EX-93 EEEE 2E GMD
9-01 3x 365d 27012 3.8 1016
Life: 4292d 227909 3.8 9039"

51

LIN-RO DENVER ELSI

840003218350580 Very Good-86 VG-MS @ 3-01
Born: July 13, 2018 • Herd No. 23-180
1-09 2x 350d 27590 4.0 1099 3.1 868
2-10 2x 276d 24593 4.2 1025 3.3 811 RIIP
Milking: 90# 4.4F 3.4P SCC 13,000
July 15, 2022 to Siemers Doc Hancock
250H014579

Brenland Denver

12074893 99%RHA-NA *TC *TR
PTA +359M +25F +8P 98R 12/21
PTA -1.0PL 2.83SCS -2.8DPR 3.3%DCE
PTA +2.90T +1.70UDC +0.63FLC 98R 12/21
GTPI +2152G

Lin-Ro Brazzle Exprss-ET

840003133187428 Very Good-87 VG-MS
3-04 2x 353d 28830 4.3 1251 3.1 901
2-00 2x 305d 22120 4.0 890 3.2 709

52

LIN-RO JORDY ELIMINE

840003245852413 99%RHA-I *RC
Born: May 10, 2020 • Herd No. 214
Sire: **Cycle McGucci Jordy-Red**
Dam: **Lin-Ro Denver Elsi**

Due: June 17, 2022 to Mr D Apple Diamondback

Arrowstar Brazzle-Imp-ET

1682216 *TY *TV *TL
PTA +18M -7F +4P 99R 12/21
PTA +1.15T +.23UDC +1.64FLC GTPI +1881G

Mountfield Sh San R12020-ET

69517356 Very Good-88

LIN-RO HOLSTEINS HERD DISPERSAL 2022



KINGS-RANSOM MOGUL CLEO-ET EX-95 EEEEE 2E
DAM OF LOT 53 & 54



GOLDEN-OAKS GWYN CLASSY-ET EX-92 EX-MS
2ND DAM OF LOT 53 & 54



KINGS-RANSOM DOC CLEVER-ET EX-92
MATERNAL SISTER TO LOT 53 & 54

53

KINGS-RANSOM UNIX CINDY-ET

840003213704353

Born: September 2, 2021 • Herd No. 348

Croteau Lesperron Unix-ET

107567492C Excellent-90-CAN *TR *TP *TY *TV *TL

PTA +536M +24F +11P 99R 12/21

PTA +0.7PL 2.92SCS -0.3DPR 2.2%DCE

PTA +2.39T +2.40UDC +.15FLC 98R 12/21

GTPI +2351G

Kings-Ransom Mogul Cleo-ET

71140550 Excellent-95 EEEEE 2E

4-05 3x 365d 39770 4.1 1618 3.2 1263

3-06 3x 290d 33440 4.7 1562 3.2 1074

5-09 3x 305d 31900 4.5 1445 3.2 1033

2-01 3x 365d 25690 4.9 1247 3.5 719

Life: 1432d 137470 4.5 6183 3.3 4512

Full sister to Cleo

Kings-Ransom MG Cleavage-ET EX-95 EEEEE DOM

Maternal sister to Cleo

Kings-Ransom Epic Classact EX-94 95-MS

54

KINGS-RANSOM UNIX CECIL-ET

840003213704354

Born: December 5, 2021 • Herd No. 349

Maternal sisters to Cindy & Cecil

Kings-Ransom Monterey Clash-ET EX-94

• Res Jr. All-American 4-Yr-Old 2020

Kings-Ransom Doc Clever-ET EX-92

• Nom. Jr All-American Jr 3-Yr-Old 2021

Maternal sister to Classy

Golden-Oaks GC Chalise-ET EX-91 EX-MS

Daughter of Chalise

Golden-Oaks Sid Charlise VG-87 VG-MS

• 1st Milking Yrlg North-East Fall Nat'l 2016

• All-American Fall Calf 2015

• 2015 Holstein World People's Choice Heifer of the Yr

• Jr Champ International Holstein Show 2015

• Jr Champ & Jr Supreme Eastern Nat'l Show 2015

Mountfield SSI Dcy Mogul-ET

840003006972816 *TC *TP *TR

PTA +511M +44F +15P 99R 12/21

PTA +1.32T +2.13UDC +1.09FLC GTPI +2312G

Golden-Oaks Gwyn Classy-ET

69215009 Excellent-92 EX-MS

3-05 3x 305d 31580 4.1 1284 3.2 1002

2-04 3x 344d 29400 2.8 832 3.1 913

3rd Dam

Golden-Oaks Champ Rae-ET EX-93 EEEVE 3E

6-04 3x 365d 41590 4.1 1714 3.0 1240

Life: 1455d 134060 4.4 5884 3.2 4269

Maternal sister to Rae

Golden-Oaks Perk Rae-Red-ET EX-90 EX-MS

1-11 3x 365d 31030 3.7 1161 3.4 1041

4th-11th Dams

Scientific Beauty Rae-ET EX-90 VEEVV DOM *RC

4-03 2x 365d 33710 4.7 1595 3.7 1243

2-00 2x 365d 26640 4.6 1238 3.6 958

Scientific Jubilant Rae-ET EX-90 EEEVV DOM

5-11 3x 365d 38880 4.1 1607 3.6 1402

Life: 4 Lact 117589 4.0 4707 3.6 4242

C Hanoverhill Tony Rae EX-96 3E GMD DOM

6-11 3x 365d 40220 4.1 1661 3.3 1331

Life: 2247d 166396 4.1 6904 3.4 5612

C Hanoverhill TT Roxette-ET EX-94 2E GMD

10-0 3x 365d 35040 4.3 1518 3.0 1063

Life: 2104d 164789 4.1 6760 3.1 3587

Mil-R-Mor Roxette EX-90 EEEV GMD DOM

7-01 2x 365d 24530 4.7 1153

Life: 2150d 121417 4.7 5725

C Glenridge Citation Roxy EX-97 4E GMD

10-1 2x 365d 25280 4.2 1061

Life: 3620d 209784 4.5 9471

'Queen of the Breed I & II'

C Norton Court Model Vee EX-90

7-09 2x 357d 20362 3.9 793

Life: 4183d 218629 3.9 8581

• All-American Produce of Dam 1977 - 1979

Norton Court Reflection Val VG-85 5*

8-11 2x 332d 20631 3.7 765

Life: 14 Lact 249583 3.7 9295



KINGS-RANSOM MONTRY CANS-ET EX-94 97-MS
FULL SISTER TO LOT 55

Full sister to Come

Kings-Ransom Montry Cans-ET EX-94 97-MS

• *Res Grand/Res Sr Champ ME Fall Nat'l 2020*

Maternal sisters to Come

Kings-Ransom Kroy Climax-ET EX-94 95-MS

Kings-Ransom Byway Clear-ET EX-91

• *HM Sr Champ NYSS Jr Show 2021*

55

View-Home Monterey-ET

69087180 99%RHA-I *TC *TY *TV *TL

PTA +93M +26F +19P 99R 12/21

PTA +1.5PL 3.03SCS -1.1DPR 1.4%DCE

PTA +2.29T +1.97UDC +1.01FLC 99R 12/21

GTPI +2416G

Kings-Ransom MG Cleavage-ET

71140554 Excellent-95 EEEEE DOM

2-11 3x 365d 38240 4.8 1838 3.5 1336

4-10 3x 365d 34460 5.1 1745 3.3 1120

1-11 3x 307d 27330 4.2 1137 3.2 876

Life: 1490d 134610 4.8 6501 3.4 4627

Full sister to Cleavage

Kings-Ransom Mogul Cleo 2E-95 95-MS

Maternal sister to Cleavage

Kings-Ransom Epic Classact EX-94 95-MS

KINGS-RANSOM MON COME-ET

840003136314952 99%RHA-I EX-90 EX-MS

Born: November 8, 2016 • Herd No. 14-2391

3-02 2x 365d 38930 4.2 1636 3.3 1299

4-06 2x 283d 32151 4.2 1353 3.1 1006 RIP

1-10 3x 305d 26950 3.9 1053 3.2 854

Milking: 68# 5.5F 3.9P SCC 246,000

• Donor Dam

Due: December 16, 2022 to Duckett Crush Tatoo-ET

7H013839

Maternal sister to Classy

Golden-Oaks GC Chalise-ET EX-91 EX-MS

Daughter of Chalise

Golden-Oaks Sid Charlise VG-87 VG-MS

• *1st Milking Yrlg North-East Fall Nat'l 2016*

• *All-American Fall Calf 2015*

• *2015 Holstein World People's Choice Heifer of the Yr*

• *Jr Champ International Holstein Show 2015*

• *Jr Champ & Jr Supreme Eastern Nat'l Show 2015*

Mountfield SSI Dcy Mogul-ET

840003006972816 *TC *TP *TR

PTA +511M +44F +15P 99R 12/21

PTA +1.32T +2.13UDC +1.09FLC GTPI +2312G

Golden-Oaks Gwyn Classy-ET

69215009 Excellent-92 EX-MS

3-05 3x 305d 31580 4.1 1284 3.2 1002

2-04 3x 344d 29400 2.8 832 3.1 913

3rd Dam

Golden-Oaks Champ Rae-ET EX-93 EEEVEE 3E

6-04 3x 365d 41590 4.1 1714 3.0 1240

Life: 1455d 134060 4.4 5884 3.2 4269

Maternal sister to Rae

Golden-Oaks Perk Rae-Red-ET EX-90 EX-MS

1-11 3x 365d 31030 3.7 1161 3.4 1041

4th-11th Dams

Scientific Beauty Rae-ET EX-90 VEEVV DOM *RC

4-03 2x 365d 33710 4.7 1595 3.7 1243

2-00 2x 365d 26640 4.6 1238 3.6 958

Scientific Jubilant Rae-ET EX-90 EEEVV DOM

5-11 3x 365d 38880 4.1 1607 3.6 1402

Life: 4 Lact 117589 4.0 4707 3.6 4242

C Hanoverhill Tony Rae EX-96 3E GMD DOM

6-11 3x 365d 40220 4.1 1661 3.3 1331

Life: 2247d 166396 4.1 6904 3.4 5612

C Hanoverhill TT Roxette-ET EX-94 2E GMD

10-0 3x 365d 35040 4.3 1518 3.0 1063

Life: 2104d 164789 4.1 6760 3.1 3587

Mil-R-Mor Roxette EX-90 EEEV GMD DOM

7-01 2x 365d 24530 4.7 1153

Life: 2150d 121417 4.7 5725

C Glenridge Citation Roxy EX-97 4E GMD

10-1 2x 365d 25280 4.2 1061

Life: 3620d 209784 4.5 9471

'Queen of the Breed I & II'

C Norton Court Model Vee EX-90

7-09 2x 357d 20362 3.9 793

Life: 4183d 218629 3.9 8581

• *All-American Produce of Dam 1977 - 1979*

Norton Court Reflection Val VG-85 5*

8-11 2x 332d 20631 3.7 765

Life: 14 Lact 249583 3.7 9295



KINGS-RANSOM KROY CLIMAX-ET EX-94 97-MS
MATERNAL SISTER TO DAM OF LOTS 56 & 57

56 LIN-RO CHIEF CATHY

145379449 99%RHA-I
Born: May 25, 2021

57 LIN-RO DIAMONDBACK CHELSEA

840003213704327 99%RHA-I VG-85 VG-MS @ 2-02
Born: January 20, 2020 • Herd No. 3-322
Fresh: January 12, 2022
1-11 2x 51d 4827 3.7 176 2.8 135 RIP
Milking: 104# 3.5F 2.9P SCC 13,000

58 LIN-RO CHIEF CLOVER

145379430 99%RHA-I
Born: January 12, 2022
Sire: **Stantons Chief-ET**
Dam: **Lin-Ro Diamondback Chelsea**

Bred: April 18, 2022 to Duckett Crush Tatoon-ET

Stantons Chief-ET And
840003129015989 99%RHA-I *TC *TY *TV *TL
PTA +659M +8F +17P 96R 12/21
PTA +.8PL 2.73SCS -.4DPR 3.1%DCE
PTA +2.04T +2.29UDC +.44FLC 95R 12/21
GTPI +2282G

Mr D Apple Diamondback
840003013721049 99%RHA-I EX-93 *RC *TP *TC *TV *TL
PTA -400M -25F -1P 99R 12/21
PTA +.0PL 3.12SCS -3.0DPR 2.9%DCE
PTA +2.44T +1.95UDC +1.43FLC 99R 12/21
GTPI +1873G

Kings-Ransom Mon Come-ET
840003136314952 99%RHA-I EX-90 EX-MS
3-02 2x 365d 38930 4.2 1636 3.3 1299
4-06 2x 283d 32151 4.2 1353 3.1 1006 RIP
1-10 3x 305d 26950 3.9 1053 3.2 854

View-Home Monterey-ET
69087180 99%RHA-I *TC *TY *TV *TL
PTA +93M +26F +19P 99R 12/21
PTA +2.29T +1.97UDC +1.01FLC GTPI +2416G

Kings-Ransom MG Cleavage-ET
71140554 Excellent-95 EEEEE DOM
2-11 3x 365d 38240 4.8 1838 3.5 1336
4-10 3x 365d 34460 5.1 1745 3.3 1120
1-11 3x 307d 27330 4.2 1137 3.2 876
Life: 1490d 134610 4.8 6501 3.4 4627

Full sister to Come

Kings-Ransom Montry Cans-ET EX-94 97-MS

• Res Grand/Res Sr Champ ME Fall Nat'l 2020
Maternal sisters to Come

Kings-Ransom Kroy Climax-ET EX-94 95-MS

Kings-Ransom Byway Clear-ET EX-91

• HM Sr Champ NYSS Jr Show 2021

3rd-12th Dams

Golden-Oaks Gwyn Classy-ET EX-92 EX-MS

3-05 3x 305d 31580 4.1 1284 3.2 1002

2-04 3x 344d 29400 2.8 832 3.1 913

Golden-Oaks Champ Rae-ET EX-93 EEVVEE 3E

6-04 3x 365d 41590 4.1 1714 3.0 1240

Life: 1455d 134060 4.4 5884 3.2 4269

Scientific Beauty Rae-ET EX-90 VEEVV DOM *RC

4-03 2x 365d 33710 4.7 1595 3.7 1243

2-00 2x 365d 26640 4.6 1238 3.6 958

Scientific Jubilant Rae-ET EX-90 EEEVV DOM

5-11 3x 365d 38880 4.1 1607 3.6 1402

Life: 4 Lact 117589 4.0 4707 3.6 4242

C Hanoverhill Tony Rae EX-96 3E GMD DOM

6-11 3x 365d 40220 4.1 1661 3.3 1331

Life: 2247d 166396 4.1 6904 3.4 5612

C Hanoverhill TT Roxette-ET EX-94 2E GMD

10-0 3x 365d 35040 4.3 1518 3.0 1063

Life: 2104d 164789 4.1 6760 3.1 3587

Mil-R-Mor Roxette EX-90 EEEV GMD DOM

7-01 2x 365d 24530 4.7 1153

Life: 2150d 121417 4.7 5725

C Glenridge Citation Roxy EX-97 4E GMD

10-1 2x 365d 25280 4.2 1061

Life: 3620d 209784 4.5 9471

'Queen of the Breed I & II'

C Norton Court Model Vee EX-90

7-09 2x 357d 20362 3.9 793

Life: 4183d 218629 3.9 8581

• All-American Produce of Dam 1977 - 1979

Norton Court Reflection Val VG-85 5*

8-11 2x 332d 20631 3.7 765

Life: 14 Lact 249583 3.7 9295



KINGS-RANSOM MG CLEAVAGE-ET EX-95 EEEEE DOM
2ND DAM OF LOT 59

59

LIN-RO UNDENIED CATHY-ET

840003142714838 99%RHA-I VG-86 VG-MS @ 2-06
Born: September 1, 2019 • Herd No. 55-299

Due: November 11, 2022 to Siemers Doc Hancock
250H014579

Our-Favorite Undenied-ET

840003125220760 99%RHA-NA *TR *TP *TC *TY *TL
PTA +50M +23F -4P 991R 12/21
PTA -0.5PL 3.00SCS -2.8DPR 2.4%DCE
PTA +3.01T +0.88UDC +0.69FLC 98R 12/21
GTPI +2058G

Kings-Ransom K-Boy Cleo-ET

840003137466885 99%RHA-I EX-90 EX-MS
3-02 2x 305d 34590 3.7 1264 3.3 1140
2-01 2x 350d 30620 3.9 1190 3.3 1020
Full sisters to Cleo

Kings-Ransom KB Cupid-ET EX-94

Kings-Ransom KB Jugs-ET EX-92

Kings-Ransom KB Crevice-ET EX-91

Kings-Ransom KB Crease-ET EX-90

Kings-Ransom Kboy Clover-ET EX-90

Maternal sisters to Cleo

Kings-Ransom Montry Cans-ET EX-94 97-MS

• Res Grand/Res Sr Champ ME Fall Nat'l 2020

Kings-Ransom Kroy Climax-ET EX-94 95-MS

Kings-Ransom Byway Clear-ET EX-91

• HM Sr Champ NYSS Jr Show 2021

60 **LIN-RO UNDENIED CARLA-ET**

840003213704307 99%RHA-I
Born: December 4, 2019 • Herd No. 95-302
Fresh: March 10, 2022

Morningview Mcc Kingboy-ET

72044077 99%RHA-I Excellent-92 *TR *TP *TC *TY *TV *TL
PTA +864M +23F +23P 99R 12/21
PTA +1.95T +1.59UDC +.29FLC GTPI +2337G

Kings-Ransom MG Cleavage-ET

71140554 Excellent-95 EEEEE DOM
2-11 3x 365d 38240 4.8 1838 3.5 1336
4-10 3x 365d 34460 5.1 1745 3.3 1120
1-11 3x 307d 27330 4.2 1137 3.2 876
Life: 1490d 134610 4.8 6501 3.4 4627

Full sister to Cleavage

Kings-Ransom Mogul Cleo 2E-95 95-MS

Maternal sister to Cleavage

Kings-Ransom Epic Classact EX-94 95-MS

3rd-12th Dams

Golden-Oaks Gwyn Classy-ET EX-92 EX-MS

3-05 3x 305d 31580 4.1 1284 3.2 1002
2-04 3x 344d 29400 2.8 832 3.1 913

Golden-Oaks Champ Rae-ET EX-93 EEEVEE 3E

6-04 3x 365d 41590 4.1 1714 3.0 1240
Life: 1455d 134060 4.4 5884 3.2 4269

Scientific Beauty Rae-ET EX-90 VEEVV DOM *RC

4-03 2x 365d 33710 4.7 1595 3.7 1243
2-00 2x 365d 26640 4.6 1238 3.6 958

Scientific Jubilant Rae-ET EX-90 EEEVV DOM

5-11 3x 365d 38880 4.1 1607 3.6 1402
Life: 4 Lact 117589 4.0 4707 3.6 4242

C Hanoverhill Tony Rae EX-96 3E GMD DOM

6-11 3x 365d 40220 4.1 1661 3.3 1331
Life: 2247d 166396 4.1 6904 3.4 5612

C Hanoverhill TT Roxette-ET EX-94 2E GMD

10-0 3x 365d 35040 4.3 1518 3.0 1063
Life: 2104d 164789 4.1 6760 3.1 3587

Mil-R-Mor Roxette EX-90 EEEV GMD DOM

7-01 2x 365d 24530 4.7 1153
Life: 2150d 121417 4.7 5725

C Glenridge Citation Roxy EX-97 4E GMD

10-1 2x 365d 25280 4.2 1061
Life: 3620d 209784 4.5 9471

'Queen of the Breed I & II'

C Norton Court Model Vee EX-90

7-09 2x 357d 20362 3.9 793
Life: 4183d 218629 3.9 8581

• All-American Produce of Dam 1977 - 1979

Norton Court Reflection Val VG-85 5*

8-11 2x 332d 20631 3.7 765
Life: 14 Lact 249583 3.7 9295



KINGS-RANSOM KB CUPID-ET EX-94
FULL SISTER TO DAM OF LOT 61

61

Seagull-Bay Silver-ET

72156794 *TC *TY *TV *TL
 PTA +662M +73F +32P 99R 12/21
 PTA +.5PL 3.00SCS -2.7DPR 2.0%DCE
 PTA +1.57T +1.75UDC +1.22FLC 99R 12/21
 GTPI +2522G

Kings-Ransom K-Boy Cleo-ET

840003137466885 99%RHA-I EX-90 EX-MS
 3-02 2x 305d 34590 3.7 1264 3.3 1140
 2-01 2x 350d 30620 3.9 1190 3.3 1020

Full sisters to Cleo

Kings-Ransom KB Cupid-ET EX-94

Kings-Ransom KB Jugs-ET EX-92

Kings-Ransom KB Crevice-ET EX-91

Kings-Ransom KB Crease-ET EX-90

Kings-Ransom Kboy Clover-ET EX-90

Maternal sisters to Cleo

Kings-Ransom Montry Cans-ET EX-94 97-MS

• *Res Grand/Res Sr Champ ME Fall Nat'l 2020*

Kings-Ransom Kroy Climax-ET EX-94 95-MS

Kings-Ransom Byway Clear-ET EX-91

• *HM Sr Champ NYSS Jr Show 2021*

LIN-RO SILVER CLASSY

840003142714825 99%RHA-I VG-85 VG-MS @ 3-05
 Born: October 16, 2018 • Herd No. 116-286
 2-00 2x 344d 30010 4.3 1300 3.2 946
 3-02 2x 76d 7123 4.4 313 3.0 216 RIP
 Milking: 89# 4.8F 3.2P SCC 18,000
 Fresh: December 18, 2021

Bred: April 16, 2022 Duckett Crush Tatoon-ET

Morningview Mcc Kingboy-ET

72044077 99%RHA-I Excellent-92 *TR *TP *TC *TY *TV *TL
 PTA +864M +23F +23P 99R 12/21
 PTA +1.95T +1.59UDC +.29FLC GTPI +2337G

Kings-Ransom MG Cleavage-ET

71140554 Excellent-95 EEEEE DOM
 2-11 3x 365d 38240 4.8 1838 3.5 1336
 4-10 3x 365d 34460 5.1 1745 3.3 1120
 1-11 3x 307d 27330 4.2 1137 3.2 876
 Life: 1490d 134610 4.8 6501 3.4 4627

Full sister to Cleavage

Kings-Ransom Mogul Cleo 2E-95 95-MS

Maternal sister to Cleavage

Kings-Ransom Epic Classact EX-94 95-MS

3rd-12th Dams

Golden-Oaks Gwyn Classy-ET EX-92 EX-MS

3-05 3x 305d 31580 4.1 1284 3.2 1002

2-04 3x 344d 29400 2.8 832 3.1 913

Golden-Oaks Champ Rae-ET EX-93 EEVVEE 3E

6-04 3x 365d 41590 4.1 1714 3.0 1240

Life: 1455d 134060 4.4 5884 3.2 4269

Scientific Beauty Rae-ET EX-90 VEEV DOM *RC

4-03 2x 365d 33710 4.7 1595 3.7 1243

2-00 2x 365d 26640 4.6 1238 3.6 958

Scientific Jubilant Rae-ET EX-90 EEEV DOM

5-11 3x 365d 38880 4.1 1607 3.6 1402

Life: 4 Lact 117589 4.0 4707 3.6 4242

C Hanoverhill Tony Rae EX-96 3E GMD DOM

6-11 3x 365d 40220 4.1 1661 3.3 1331

Life: 2247d 166396 4.1 6904 3.4 5612

C Hanoverhill TT Roxette-ET EX-94 2E GMD

10-0 3x 365d 35040 4.3 1518 3.0 1063

Life: 2104d 164789 4.1 6760 3.1 3587

Mil-R-Mor Roxette EX-90 EEEV GMD DOM

7-01 2x 365d 24530 4.7 1153

Life: 2150d 121417 4.7 5725

C Glenridge Citation Roxy EX-97 4E GMD

10-1 2x 365d 25280 4.2 1061

Life: 3620d 209784 4.5 9471

'Queen of the Breed I & II'

C Norton Court Model Vee EX-90

7-09 2x 357d 20362 3.9 793

Life: 4183d 218629 3.9 8581

• *All-American Produce of Dam 1977 - 1979*

Norton Court Reflection Val VG-85 5*

8-11 2x 332d 20631 3.7 765

Life: 14 Lact 249583 3.7 9295



ZBW-ZIEMS LISTENTOME-RED-ET EX-94 EEEEE 2E
DAM OF LOT 62

3rd-12th Dams

Gloryland-CK Linda-Red-ET EX-92 EX-MS
3-04 3x 337d 29310 3.0 892 2.7 786

Gloryland Lanita Rae EX-91 EEEEE *RC
5-02 2x 365d 30960 3.6 1112 3.1 962
3-05 2x 365d 21590 3.5 749 3.1 673

Gloryland Lana Rae EX-94 EEEEE 2E DOM
5-06 2x 365d 29011 4.0 1159 3.4 993
Life: 2113d 129620 3.7 4768 3.5 4587

Scientific Liza Rae-ET EX-90 EEEEE
4-09 2x 365d 26710 2.9 786 3.3 878

C Hanoverhill Tony Rae EX-96 3E GMD DOM 5*
6-11 2x 365d 40220 4.1 1661 3.3 1331
Life: 2247d 166396 4.1 6904 3.4 5612
• *HM All-American Jr 2-Yr-Old Cow 1988*

C Hanoverhill TT Roxette-ET EX-94 2E GMD
10-0 3x 365d 35040 4.3 1519 3.0 1063
Life: 2104d 164789 4.1 6760 3.1 3587

Mil-R-Mor Roxette EX-CAN 30*
7-01 2x 365d 24531 4.7 1153
Life: 6 Lacs 121418 4.7 5728

C Glenridge Citation Roxy EX-97 4E GMD
10-1 2x 365d 25280 4.2 1061
Life: 3620d 209784 4.5 9471
'Queen of the Breed I & II'

C Norton Court Model Vee EX-90
7-09 2x 357d 20362 3.9 793
Life: 4183d 218629 3.9 8581
• *All-American Produce of Dam 1977, '78, '79*

Norton Court Reflection Vale VG-85-CAN 5*
8-11 2x 332d 20630 3.7 766
Life: 14 Lact 249583 3.7 9295

62

ZBW M LISTEN N MOOVE-ET

84000314544448 99%RHA-I *RC
Born: March 13, 2020 • Herd No. 1392

Due: July 9, 2022 to Jacobs Showtime-RC
(Sexed Semen) 94HO19826

Lindenright Moovin-ET

12873743C 99%RHA-I *RC *TC *TY *TV *TL
PTA -306M -5F -4P 83R 12/21
PTA -.6PL 2.99SCS -2.7DPR 3.0%DCE
PTA 3.65T +3.01UDC +2.31FLC 81R 12/21
GTPI +2095G

ZBW-Ziems Listentome-Red-ET

840003126362566 Excellent-94 EEEEE 2E
5-06 2x 305d 33410 4.1 1370 3.1 1020
4-03 2x 305d 32300 4.5 1460 3.2 1037
• *Jr All-American R&W 5-Yr-Old 2021*
• *Jr All-American R&W 4-Yr-Old 2020*
• *Nominated All-American R&W Sr 3-Yr-Old 2019*
• *Grand Champion NY State Fair 2019*
• *Jr All-American Milking Yrlg 2017*

Mr Apples Armani-ET

68571374 Excellent-90 *RC *CD *TP *TY *TV *TL
PTA -1776M +14F -14P 99R 12/21
PTA +.98T +1.53UDC +1.50FLC GTPI +2048G

Ziems Reality Lol-Red

70071548 Excellent-92 EX-MS
3-03 2x 365d 29450 4.2 1246 3.1 905
2-01 3x 365d 27930 3.6 1013 2.9 816
• *HM All-American Jr 3-Yr-Old 2014*
• *1st Jr 3-Yr-Old NY State Fair R&W Show 2014*
• *1st Jr 3-Yr-Old Eastern National R&W Show 2014*
• *3rd Jr 3-Yr-Old WDE R&W Show 2014*



RIDGEDALE-T RAICHU-RED EX-96 EEEEE 3E
2ND DAM OF LOT 63



RIDGEDALE RUNWAY-RED-ET EX-95
MATERNAL SISTER TO 2ND DAM OF LOT 63

63

Apples Absolute-Red-ET

139358472 Excellent-94 *CV *TC *TY *TL
PTA -1888M -13F -24P 99R 12/21
PTA -5.5PL 3.52SCS -5.1DPR 5.0%DCE
PTA +2.22T +2.43UDC +1.63FLC 99R 12/21
GTPI +1526G

Ridgedale Rainbow-Red-ET

141623836 Very Good-85 VG-MS @ 3-08
2-06 2x 365d 31420 3.9 1231 3.2 996

Maternal sister to Rainbow

Ridgedale Rumor-ET EX-90 EX-MS

LIN-RO ABSOLUTE RITA-RED-ET

840003137466901 Excellent-91 EX-MS
Born: June 2, 2015 • Herd No. 33
5-03 2x 365d 33070 4.0 1316 3.1 1028
3-03 2x 305d 27170 3.9 1063 3.2 871
2-01 2x 365d 24870 4.0 1004 3.4 837
6-05 2x 114d 8824 4.7 419 3.0 265 RIP
Milking: 76# 3.9F 3.3P SCC 38,000
Fresh: November 10, 2022

Willsbro Larson-ET

642862 *RC *TY *TV
PTA +776M +3F +21P 99R 12/21
PTA +1.09T +.20UDC +1.38FLC GTPI +1746G

Ridgedale-T Raichu-Red

136057242 Excellent-96 EEEEE 4E
10-8 3x 365d 34920 3.2 1127 3.0 1039
5-06 3x 365d 29330 4.3 1275 3.1 901
8-07 3x 365d 25270 3.9 987 3.2 809
7-02 3x 365d 24260 4.0 974 3.1 753
3-09 3x 365d 22480 4.0 904 3.1 704
2-08 3x 328d 19280 4.0 764 3.1 603
Life: 3064d 195500 4.0 7749 3.1 6145
• 5 Time Nom All-American R&W in milking form
• 1st 5-Yr-Old Grand Int'l R&W Show 2015
• Res Grand Champ Int'l R&W Jr Show 2015
• Res. Grand Champ NY State Fair Open & Jr. Show 2013
• Res Jr All-American R&W Jr 3-Yr-Old Cow 2008

Full sisters to Raichu

Ridgedale Raizel-Red-ET EX-92

Ridgedale Rendezvous-Red-ET EX-92

Maternal sisters to Raichu

Ridgedale Runway-Red-ET EX-95

• 1st 6-Yr-Old & Sr Champ All-American 2014

Ridgedale-T Relish-ET EX-94

Ridgedale Rhapsody-ET EX-94

Ridgedale Rhoda-Red-ET EX-91 EX-MS 2E

Ridgedale-T Radiance-ET *RC EX-90 EX-MS

3rd-9th Dams

Hanover-Hill-R Mi Rochelle EX-93 EVEEE *RC

5-10 3x 365d 24980 4.6 1154 3.6 887

• 1st Winter Yrlg Eastern Sprg/Nat 1996

Hanover-Hill-R Rhonda-TW EX-94 4E GMD DOM

6-02 2x 365d 38820 4.0 1562 2.9 1141

Life: 2823d 196650 4.3 8448 3.2 6215

C Hanoverhill Star Roxy-ET EX-92 2E GMD DOM

4-05 3x 365d 31780 4.4 1394 3.1 994

• Res All-American Produce of Dam 1997

Mil-R-Mor Roxette EX-90 EEEV GMD DOM

7-01 2x 365d 24530 4.7 1153

Life: 2150d 121417 4.7 5725

C Glenridge Citation Roxy EX-97 4E GMD

Life: 3620d 209784 4.5 9471

'Queen of the Breed'

C Norton Court Model Vee EX-90

Life: 4183d 218629 3.9 8581

• All-American Produce of Dam 1977 - 1979

• Grand Champion Brandon Show 1969

Norton Court Reflection Val VG-85 5*

Life: 14 Lact 249583 3.7 9295

64

LIN-RO APPLE-CRISP ROBIN

840003218350587 99%RHA-I VG-87 EX-MS *RC
 Born: September 3, 2018 • Herd No. 9-187
 2-00 2x 303d 25980 4.2 1089 3.4 886
 3-00 2x 178d 16635 4.3 715 3.4 566 RIP
 Milking: 86# 4.8F 3.9P SCC 246,000

Due: November 21, 2022 to
 Mr Blondin Warrior-Red-ET 7H014477

65

LIN-RO MOVIN ROYALTY

840003218350590
 Born: September 7, 2021 • Herd No. 190
 Sire: **Riverdown Unstopabull-Red**
 Dam: **Lin-Ro Apple-Crisp Robin**

Siemers Oct Apple-Crisp-ET

840003134506808 99%RHA-I *RC *TP *TC *TY *TV *TL
 PTA +147M +9F -5P 98R 12/21
 PTA -1.6PL 3.11SCS -1.8DPR 2.4%DCE
 PTA +2.02T +1.50UDC +1.34FLC 97R 12/21
 GTPI +2014G

66 **LIN-RO UNSTOPABULL RAIN**

840003245852441 99%RHA-I
 Born: September 20, 2020 • Herd No. 242
 Sire: **Riverdown Unstopabull-Red**
 Dam: **Lin-Ro Apple-Crisp Robin**
 Due: September 1, 2022 to Jacobs Showtime-RC
 94H019826

Lin-Ro Absolute Rita-Red-ET

840003137466901 Excellent-91 EX-MS
 5-03 2x 365d 33070 4.0 1316 3.1 1028
 3-03 2x 305d 27170 3.9 1063 3.2 871
 2-01 2x 365d 24870 4.0 1004 3.4 837
 6-05 2x 114d 8824 4.7 419 3.0 265 RIP

Apples Absolute-Red-ET

139358472 Excellent-94 *CV *TC *TY *TL
 PTA -1888M -13F -24P 99R 12/21
 PTA +2.22T +2.43UDC +1.63FLC GTPI +1526G
Ridgedale Rainbow-Red-ET
 141623836 Very Good-85 VG-MS @ 3-08
 2-06 2x 365d 31420 3.9 1231 3.2 996

Maternal sister to Rainbow
Ridgedale Rumor-ET EX-90 EX-MS

67

LIN-RO CRUSH RENE

840003245852400 99%RHA-I
 Born: July 15, 2019 • Herd No. 18-201
 1-09 2x 295d 20221 3.7 744 3.4 683
 • Sells Dry

Due: May 10, 2022 to Plain-Knoll King Royal-ET
 7H012787

Maverick Crush

12042760C *TC *TY *TV *TL
 PTA -893M -51F -15P 99R 12/21
 PTA +3.0PL 2.34SCS +2.0DPR 2.6%DCE
 PTA +2.44T +1.53UDC +1.31FLC 99R 12/21
 GTPI +2039G

Lin-Ro Sympatico Rachel

840003218350568 *RC

Dymentholm S Sympatico-ET

11004723C Excellent-90-CAN *RC *TP *TY 8TV *TL
 PTA +1119M +37F +21P 99R 12/21
 PTA +.77T +1.07UDC +.58FLC GTPI +2323G

Lin-Ro Absolute Rita-Red-ET

840003137466901 Excellent-91 EX-MS
 5-03 2x 365d 33070 4.0 1316 3.1 1028
 3-03 2x 305d 27170 3.9 1063 3.2 871
 2-01 2x 365d 24870 4.0 1004 3.4 837
 6-05 2x 114d 8824 4.7 419 3.0 265 RIP

3rd-10th Dams

Ridgedale-T Raichu-Red EX-96 EEEEE 3E
 10-8 3x 365d 34920 3.2 1127 3.0 1039
 Life: 3064d 195500 4.0 7749 3.1 6145
 • 5 Time Nom All-American R&W in milking form
 • 1st 5-Yr-Old Grand Int'l R&W Show 2015
 • Res Grand Champ Int'l R&W Jr Show 2015
 • Res. Grand Champ NY State Fair Open & Jr. Show 2013
 • Res Jr All-American R&W Jr 3-Yr-Old Cow 2008
Hanover-Hill-R Mi Rochelle EX-93 EEEEE *RC
 5-10 3x 365d 24980 4.6 1154 3.6 887
 • 1st Winter Yrlg Eastern Sprg/Nat 1996
Hanover-Hill-R Rhonda-TW EX-94 4E GMD DOM
 6-02 2x 365d 38820 4.0 1562 2.9 1141
 Life: 2823d 196650 4.3 8448 3.2 6215
C Hanoverhill Star Roxy-ET EX-92 2E GMD DOM
 4-05 3x 365d 31780 4.4 1394 3.1 994
 • Res All-American Produce of Dam 1997
Mil-R-Mor Roxette EX-90 EEEV GMD DOM
 7-01 2x 365d 24530 4.7 1153
 Life: 2150d 121417 4.7 5725
C Glenridge Citation Roxy EX-97 4E GMD
 Life: 3620d 209784 4.5 9471
 'Queen of the Breed'
C Norton Court Model Vee EX-90
 Life: 4183d 218629 3.9 8581
 • All-American Produce of Dam 1977 - 1979
 • Grand Champion Brandon Show 1969
Norton Court Reflection Val VG-85 5*
 Life: 14 Lact 249583 3.7 9295

3rd Dam

Ridgedale Rainbow-Red-ET VG-85 VG-MS @ 3-08
 2-06 2x 365d 31420 3.9 1231 3.2 996

• Extended pedigree listed above



BRIGEEEN CONVINCER RHONDA EX-95 GMD DOM
4TH DAM OF LOT 68

68

LIN-RO DEFENDER ELMINE

74122256 Excellent-91 EX-MS
Born: October 25, 2014 • Herd No. 68-183
6-02 2x 365d 42070 3.6 1519 3.0 1243
3-11 2x 363d 41010 3.6 1469 3.1 1258
5-02 2x 308d 34870 3.7 1294 3.1 1093
2-00 2x 309d 24980 3.4 860 3.1 785
3-00 2x 291d 21050 3.8 810 3.2 679
Life: 1636d 163980 3.6 5952 3.1 5058

Due: May 12, 2022 to Stantons Chief-ET
513H03190

S-S-I Mogul Defender-ET

840003009554569 *TR *TP *TY *TV *TL
PTA -266M +5F +1P 99R 12/21
PTA -3.0PL 3.03SCS -1.0DPR 1.9%DCE
PTA +1.16T +1.57UDC +.88FLC 99R 12/21
GTPI +1991G

Penn-Octo Planet Earth-ET

140531044 Excellent-90 EX-MS
5-00 2x 342d 46690 3.6 1702 2.8 1320
3-04 2x 305d 40160 3.7 1475 2.9 1153
6-01 2x 305d 34770 3.6 1236 2.8 982
Life: 1283d 151020 3.7 5588 3.0 4517
Region 2 Elite Performer

Ensenada Taboo Planet-ET

60597003 Excellent-92 *TR *TP *TC *TY *TV *TL
PTA +1001M +12F +26P 99R 12/21
PTA -.39T +.04UDC -1.39FLC GTPI +2062G

Shema Mac Ralonda-ET

64465149 Very Good-85 VG-MS

3rd-13th Dams

Brigeen Morty Rhonda EX-92 EEEVE DOM

2-00 2x 365d 34270 4.4 1494 3.2 1092
4-05 2x 365d 33210 3.5 1162 3.2 1061

Brigeen Convincer Rhonda EX-95 GMD DOM

4-10 2x 365d 66420 4.3 2839 2.9 1943

1st National Milk & 2nd National Protein

Life: 1298d 153300 4.2 6454 3.0 4534

Brigeen Emory Raisa EX-92 DOM

2-00 2x 365d 22820 3.6 813 3.1 701

• Grand Champion Maine State Show 2004

Brigeen-C Integrit Robin-ET EX-95 2E DOM

5-02 2x 365d 39975 4.2 1683 3.1 1238

Life: 1509d 119980 4.6 5465 3.4 4036

C Haselmere Prelude Rhoda EX-91 EEEVE 3E

5-11 2x 365d 34100 4.6 1555 3.3 1140

Life: 2819d 197830 4.6 9181 3.4 6816

Brigeen Southwind Rhonda-ET VG-88 EX-MS 2*

6-06 2x 365d 29844 4.3 1283 3.4 1008

Mil-R-Mor SWD Rockette VG-86

5-09 2x 365d 29361 4.2 1230 3.6 1045

Mil-R-Mor Toprox-ET EX-94 3E GMD DOM

9-00 2x 365d 43660 5.3 2297 3.6 1574

C Glenridge Citation Roxy EX-97 4E GMD

C Norton Court Model Vee EX-90

Life: 4183d 218629 3.9 8581

• All-American Produce of Dam 1977 - 1979

• Grand Champion Brandon Show 1969

Norton Court Reflection Val VG-85 5*

Life: 14 Lact 249583 3.7 9295

69

LIN-RO TATTO ACHO

840003213704341 99%RHA-I
 Born: January 23, 2020 • Herd No. 1-336
 Fresh: April 18, 2022

Duckett Crush Tatoo-ET

840003137052923 99%RHA-I *TR *TP *TC *TY *TV *TL
 PTA -621M -38F -3P 99R 12/21
 PTA +2.5PL 2.70SCS -1.8DPR 2.0%DCE
 PTA +2.95T +2.40UDC +.97FLC 98R 12/21
 GTPI +2037G

Lin-Ro Modesty Ella

840003213704311 Very Good-85 VG-MS
 3-03 2x 305d 31790 4.2 1321 3.1 984
 2-02 2x 347d 31390 4.4 1369 3.2 1005

Bacon-Hill Pety Modesty-ET

840003013654627 Very Good-86
 PTA +234M +43F +17P 99R 12/21
 PTA -.07T +1.19UDC +.62FLC GTPI +2391G

Lin-Ro Defender Elmine

74122256 Excellent-91 EX-MS *TL
 6-02 2x 365d 42070 3.6 1519 3.0 1243
 3-11 2x 363d 41010 3.6 1469 3.1 1258
 5-02 2x 308d 34870 3.7 1294 3.1 1093
 2-00 2x 309d 24980 3.4 860 3.1 785
 3-00 2x 291d 21050 3.8 810 3.2 679
 Life: 1636d 163980 3.6 5952 3.1 5058

3rd-15th Dams

Penn-Octo Planet Earth-ET EX-90 EX-MS
 5-00 2x 342d 46690 3.6 1702 2.8 1320
 Life: 1283d 151020 3.7 5588 3.0 4517
Shema Mac Ralonda-ET VG-85 VG-MS
Brigeen Morty Rhonda EX-92 EEVEE DOM
 2-00 2x 365d 34270 4.4 1494 3.2 1092
 4-05 2x 365d 33210 3.5 1162 3.2 1061
Brigeen Convincer Rhonda EX-95 GMD DOM
 4-10 2x 365d 66420 4.3 2839 2.9 1943
 1st National Milk & 2nd National Protein
 Life: 1298d 153300 4.2 6454 3.0 4534
Brigeen Emory Raisa EX-92 DOM
 2-00 2x 365d 22820 3.6 813 3.1 701
 • *Grand Champion Maine State Show 2004*
Brigeen-C Integrit Robin-ET EX-95 2E DOM
 5-02 2x 365d 39975 4.2 1683 3.1 1238
 Life: 1509d 119980 4.6 5465 3.4 4036
C Haselmere Prelude Rhoda EX-91 EEVEE 3E
 5-11 2x 365d 34100 4.6 1555 3.3 1140
 Life: 2819d 197830 4.6 9181 3.4 6816
Brigeen Southwind Rhonda-ET VG-88 EX-MS 2*
 6-06 2x 365d 29844 4.3 1283 3.4 1008
Mil-R-Mor SWD Rockette VG-86
 5-09 2x 365d 29361 4.2 1230 3.6 1045
Mil-R-Mor Toprox-ET EX-94 3E GMD DOM
 9-00 2x 365d 43660 5.3 2297 3.6 1574
C Glenridge Citation Roxy EX-97 4E GMD
C Norton Court Model Vee EX-90
 Life: 4183d 218629 3.9 8581
 • *All-American Produce of Dam 1977 - 1979*
 • *Grand Champion Brandon Show 1969*
Norton Court Reflection Val VG-85 5*
 Life: 14 Lact 249583 3.7 9295

70

LIN-RO HOWARD ELIVIRA

145379467 99%RHA-I
 Born: February 20, 2021

Woodmansees Drmn Howard-ET

(Doorman X Hazels Gldwn Hatty-ET)
 840003144028273

Lin-Ro Modesty Ella

840003213704311 Very Good-85 VG-MS
 3-03 2x 305d 31790 4.2 1321 3.1 984
 2-02 2x 347d 31390 4.4 1369 3.2 1005

Bacon-Hill Pety Modesty-ET

840003013654627 Very Good-86
 PTA +234M +43F +17P 99R 12/21
 PTA -.07T +1.19UDC +.62FLC GTPI +2391G

Lin-Ro Defender Elmine

74122256 Excellent-91 EX-MS *TL
 6-02 2x 365d 42070 3.6 1519 3.0 1243
 3-11 2x 363d 41010 3.6 1469 3.1 1258
 5-02 2x 308d 34870 3.7 1294 3.1 1093
 2-00 2x 309d 24980 3.4 860 3.1 785
 3-00 2x 291d 21050 3.8 810 3.2 679
 Life: 1636d 163980 3.6 5952 3.1 5058

71

LIN-RO CRUSH EVE

840003245852406 99%RHA-I GP-83 VG-MS @ 2-03

Born: December 27, 2019 • Herd No. 5-207

Fresh: February 10, 2022

1st Test: 80# 4.9F 2.7P SCC 14,000 @ 22DIM

Bred: April 18, 2022 to Kings-Ransom D Cadillac-ET
7H015634

Maverick Crush

12042760C 99%RHA-I *TC *TY *TV *TL

PTA -893M -51F -15P 99R 12/21

PTA +3.0PL 2.34SCS +2.0DPR 2.6%DCE

PTA +2.44T +1.53UDC +1.31FLC 99R 12/21

GTPI +2039G

Lin-Ro Defender Elmine

74122256 Excellent-91 EX-MS

6-02 2x 365d 42070 3.6 1519 3.0 1243

3-11 2x 363d 41010 3.6 1469 3.1 1258

5-02 2x 308d 34870 3.7 1294 3.1 1093

2-00 2x 309d 24980 3.4 860 3.1 785

3-00 2x 291d 21050 3.8 810 3.2 679

Life: 1636d 163980 3.6 5952 3.1 5058

S-S-I Mogul Defender-ET

840003009554569 *TR *TP *TY *TV *TL

PTA -266M +5F +1P 99R 12/21

PTA +1.16T +1.57UDC +.88FLC GTPI +1991G

Penn-Octo Planet Earth-ET

140531044 Excellent-90 EX-MS

5-00 2x 342d 46690 3.6 1702 2.8 1320

3-04 2x 305d 40160 3.7 1475 2.9 1153

6-01 2x 305d 34770 3.6 1236 2.8 982

Life: 1283d 151020 3.7 5588 3.0 4517

Region 2 Elite Performer

3rd-14th Dams

Shema Mac Ralonda-ET VG-85 VG-MS

Brigeen Morty Rhonda EX-92 EEEVE DOM

2-00 2x 365d 34270 4.4 1494 3.2 1092

4-05 2x 365d 33210 3.5 1162 3.2 1061

Brigeen Convincer Rhonda EX-95 GMD DOM

4-10 2x 365d 66420 4.3 2839 2.9 1943

1st National Milk & 2nd National Protein

Life: 1298d 153300 4.2 6454 3.0 4534

Brigeen Emory Raisa EX-92 DOM

2-00 2x 365d 22820 3.6 813 3.1 701

• Grand Champion Maine State Show 2004

Brigeen-C Integrit Robin-ET EX-95 2E DOM

5-02 2x 365d 39975 4.2 1683 3.1 1238

Life: 1509d 119980 4.6 5465 3.4 4036

C Haselmere Prelude Rhoda EX-91 EEEVE 3E

5-11 2x 365d 34100 4.6 1555 3.3 1140

Life: 2819d 197830 4.6 9181 3.4 6816

Brigeen Southwind Rhonda-ET VG-88 EX-MS 2*

6-06 2x 365d 29844 4.3 1283 3.4 1008

Mil-R-Mor SWD Rockette VG-86

5-09 2x 365d 29361 4.2 1230 3.6 1045

Mil-R-Mor Toprox-ET EX-94 3E GMD DOM

9-00 2x 365d 43660 5.3 2297 3.6 1574

C Glenridge Citation Roxy EX-97 4E GMD

C Norton Court Model Vee EX-90

Life: 4183d 218629 3.9 8581

• All-American Produce of Dam 1977 - 1979

• Grand Champion Brandon Show 1969

Norton Court Reflection Val VG-85 5*

Life: 14 Lact 249583 3.7 9295

72

73

LIN-RO SATURN REBA

840003146593952 Very Good-85 VG-MS

Born: February 15, 2018 • Herd No. 51

2-11 2x 365d 37219 3.8 1402 2.9 1061

1-11 2x 299d 23080 4.1 938 3.0 694

• Sells Dry

Due: June 29, 2022 to Angus

LIN-RO OCTANE BROOKE

840003245852444

Born: January 30, 2021 • Herd No. 245

Sire: **Stantons High Octane-ET**

Dam: **Lin-Ro Saturn Reba**

Mr Sunrose Saturn

142925043 Excellent-91 *TY *TL

PTA +609M -2F +7P 96R 12/21

PTA -2.1PL 3.10SCS -3.3DPR 3.3%DCE

PTA +2.71T +2.84UDC +.82FLC 94R 12/21

GTPI +2035G

Lin-Ro Num-Uno Ellie-ET

74122255 Very Good-85 VG-MS

6-03 2x 360d 36400 3.9 1434 3.1 1136

5-01 2x 305d 35900 4.0 1428 3.0 1071

2-00 2x 299d 21890 4.0 872 3.5 758

Life: 1085d 104020 4.0 4112 3.2 3300

Amighetti Numero Uno-ET

17990915143 *TR *TP *TY *TV *TL

PTA -829M +30F -13P 99R 12/21

PTA +.98T +1.01UDC -.45FLC GTPI +2240G

Penn-Octo Planet Earth-ET

140531044 Excellent-90 EX-MS

5-00 2x 342d 46690 3.6 1702 2.8 1320

3-04 2x 305d 40160 3.7 1475 2.9 1153

6-01 2x 305d 34770 3.6 1236 2.8 982

Life: 1283d 151020 3.7 5588 3.0 4517

Region 2 Elite Performer

74

LIN-RO SUBBAN EDNA

840003245852423 99%RHA-I
Born: February 3, 2020 • Herd No. 224

Due: May 4, 2022 to Mr D Apple Diamondback
(Sexed Semen)

Avant-Garde Subban-ET

840003145066229 99%RHA-I *TR *TP *TC *TY *TV *TL
PTA -540M -12F -17P 82R 12/21
PTA +1.7PL 2.60SCS +1.3DPR 2.7%DCE
PTA +2.56T +1.96UDC +1.08FLC 80R 12/21
GTPI +2151G

Lin-Ro Saturn Reba

840003146593952 Very Good-85 VG-MS
1-11 2x 299d 23080 4.1 938 3.0 694

Mr Sunrose Saturn

142925043 Excellent-91 *TY *TL
PTA +609M -2F +7P 96R 12/21
PTA +2.71T +2.84UDC +.82FLC GTPI +2035G

Lin-Ro Num-Uno Ellie-ET

74122255 Very Good-85 VG-MS
6-03 2x 360d 36400 3.9 1434 3.1 1136
5-01 2x 305d 35900 4.0 1428 3.0 1071
2-00 2x 299d 21890 4.0 872 3.5 758
Life: 1085d 104020 4.0 4112 3.2 3300

3rd-15th Dams

Penn-Octo Planet Earth-ET EX-90 EX-MS

5-00 2x 342d 46690 3.6 1702 2.8 1320
Life: 1283d 151020 3.7 5588 3.0 4517

Shema Mac Ralonda-ET VG-85 VG-MS

Brigeeen Morty Rhonda EX-92 EEVEE DOM

2-00 2x 365d 34270 4.4 1494 3.2 1092
4-05 2x 365d 33210 3.5 1162 3.2 1061

Brigeeen Convincer Rhonda EX-95 GMD DOM

4-10 2x 365d 66420 4.3 2839 2.9 1943

1st National Milk & 2nd National Protein

Life: 1298d 153300 4.2 6454 3.0 4534

Brigeeen Emory Raisa EX-92 DOM

2-00 2x 365d 22820 3.6 813 3.1 701

• Grand Champion Maine State Show 2004

Brigeeen-C Integrit Robin-ET EX-95 2E DOM

5-02 2x 365d 39975 4.2 1683 3.1 1238

Life: 1509d 119980 4.6 5465 3.4 4036

C Haselmere Prelude Rhoda EX-91 EEVEE 3E

5-11 2x 365d 34100 4.6 1555 3.3 1140

Life: 2819d 197830 4.6 9181 3.4 6816

Brigeeen Southwind Rhonda-ET VG-88 EX-MS 2*

6-06 2x 365d 29844 4.3 1283 3.4 1008

Mil-R-Mor SWD Rockette VG-86

5-09 2x 365d 29361 4.2 1230 3.6 1045

Mil-R-Mor Toprox-ET EX-94 3E GMD DOM

9-00 2x 365d 43660 5.3 2297 3.6 1574

C Glenridge Citation Roxy EX-97 4E GMD

C Norton Court Model Vee EX-90

Life: 4183d 218629 3.9 8581

• All-American Produce of Dam 1977 - 1979

• Grand Champion Brandon Show 1969

Norton Court Reflection Val VG-85 5*

Life: 14 Lact 249583 3.7 9295

75

LIN-RO DENVER EMMA

840003245852442
Born: November 10, 2020 • Herd No. 243

Brenland Denver

12074893 99%RHA-NA *TC *TR
PTA +359M +25F +8P 98R 12/21
PTA -1.0PL 2.83SCS -2.8DPR 3.3%DCE
PTA +2.90T +1.70UDC +0.63FLC 98R 12/21
GTPI +2152G

Lin-Ro Num-Uno Ellie-ET

74122255 Very Good-85 VG-MS
6-03 2x 360d 36400 3.9 1434 3.1 1136
5-01 2x 305d 35900 4.0 1428 3.0 1071
2-00 2x 299d 21890 4.0 872 3.5 758
Life: 1085d 104020 4.0 4112 3.2 3300

Amighetti Numero Uno-ET

17990915143 *TR *TP *TY *TV *TL
PTA -829M +30F -13P 99R 12/21
PTA +.98T +1.01UDC -.45FLC GTPI +2240G

Penn-Octo Planet Earth-ET

140531044 Excellent-90 EX-MS
5-00 2x 342d 46690 3.6 1702 2.8 1320
3-04 2x 305d 40160 3.7 1475 2.9 1153
6-01 2x 305d 34770 3.6 1236 2.8 982
Life: 1283d 151020 3.7 5588 3.0 4517
Region 2 Elite Performer

• Extended pedigree listed above



GOLDEN-OAKS DUR RAE2-ET EX-94 EEEEE
2ND DAM OF LOT 76



GOLDEN-OAKS PERK RAE-RED-ET EX-90 EX-MS
3RD DAM OF LOT 76

76

LIN-RO UNSTOPABULL REVA-RED

840003213704339 99%RHA-I
Born: February 26, 2020 • Herd No. 334

Due: July 16, 2022 to Sandy-Valley Lenny-ET
200HO11621

Riverdown Unstopabull-Red

11801450C 99%RHA-NA *TY *TV *TL
PTA -435M -26F -24P 98R 12/21
PTA +1.4PL 2.92SCS +.9DPR 2.5%DCE
PTA +2.33T +2.31UDC +1.90FLC 97R 12/21
GTPI +2007G

Rocklan Diamond Rae-ET

142657393 Excellent-90 EX-MS
5-03 2x 305d 34840 4.1 1434 3.2 1116
3-04 2x 305d 32200 4.1 1313 3.3 1047
2-03 2x 316d 25000 3.8 943 3.4 842
Life: 1301d 120890 4.0 4860 3.3 4041

Scientific Destry-ET

138122625 Excellent-92 *RC *CD *TY 8TV *TL
PTA -936M -35F -10P 99R 12/21
PTA +1.25T +1.30UDC -.22FLC GTPI +1925G

Golden-Oaks Dur Rae2-ET

64482000 Excellent-94 EEEEE *RC *CV
3-08 2x 365d 34250 3.9 1337 3.4 1180
2-03 2x 365d 23170 3.4 779 3.2 749
Life: 1321d 101880 3.8 3854 3.5 3515

Full sister to Rae2

Golden-Oaks Dur Rae1-ET EX-93-CAN 3E *RC

3rd Dam

Golden-Oaks Perk Rae-Red-ET EX-90 EEVEE *PO

1-11 3x 365d 31030 3.7 1161 3.4 1041
4-07 3x 365d 29310 3.4 998 3.2 938

4th Dam

Scientific Beauty Rae-ET EX-90 VEEVV *RC DOM

4-03 2x 365d 33710 4.7 1595 3.7 1243

5th Dam

Scientific Jubilant Rae-ET EX-90 EEEVV DOM

5-11 3x 365d 38880 4.1 1607 3.6 1402
Life: 4 Lact 117589 4.0 4707 3.6 4242

6th thru 11th Dams

C Hanoverhill Tony Rae EX-96 3E GMD DOM 5*

6-11 3x 365d 40220 4.1 1661 3.3 1331
Life: 2247d 166396 4.1 6904 3.4 5612

C Hanoverhill TT Roxette-ET EX-94 2E GMD DOM

10-0 3x 365d 35040 4.3 1518 3.0 1063
Life: 2104d 164789 4.1 6760 3.1 3587

Mil-R-Mor Roxette EX-90 EEEV GMD DOM 30*

7-01 2x 365d 24530 4.7 1153
Life: 2150d 121417 4.7 5725

C Glenridge Citation Roxy EX-97 4E GMD 6*

10-1 2x 365d 25280 4.2 1061
Life: 3620d 209784 4.5 9471

"Queen of the Breed"

C Norton Court Model Vee EX-90 6*

7-09 2x 357d 20362 3.9 793
Life: 4183d 218629 3.9 8581

• All-American Produce of Dam 1977 - 1979

Norton Court Reflection Val VG-85 *5 STAR

8-11 2x 332d 20631 3.7 765
Life: 14 Lact 249583 3.7 9295

77

LIN-RO DOC RAMONA

840003245852417 99%RHA-I
 Born: March 5, 2020 • Herd No. 75-218
 Fresh: April 18, 2022

3rd-12th Dams

Holly-Brooks Afrm Ruffles-ET VG-87 EX-MS
 5-06 2x 334d 33650 4.0 1334 3.5 1163
 Life: 1382d 125480 3.7 4676 3.4 4294
Dirigo-Conant Du Rosita-ET VG-85 VG-MS
 2-05 2x 305d 19160 4.0 774 3.0 577
Brigeen-C Integrit Robin-ET EX-95 EEEEE 2E DOM
 5-02 2x 365d 39975 4.2 1683 3.1 1238
 Life: 1509d 119980 4.6 5465 3.4 4036
C Haselmere Prelude Rhoda EX-91 EEEVE 3E
 5-11 2x 365d 34100 4.6 1555 3.3 1140
 Life: 2819d 197830 4.6 9181 3.4 6816
Brigeen Southwind Rhonda-ET VG-88 EX-MS 2*
 6-06 2x 365d 29844 4.3 1283 3.4 1008
Mil-R-Mor SWD Rockette VG-86
 5-09 2x 365d 29361 4.2 1230 3.6 1045
Mil-R-Mor Toprox-ET EX-94 3E GMD DOM
 9-00 2x 365d 43660 5.3 2297 3.6 1574
C Glenridge Citation Roxy EX-97 4E GMD
 10-1 2x 365d 25280 4.2 1061
 Life: 3620d 209784 4.5 9471
'Queen of the Breed I & II'
C Norton Court Model Vee EX-90 6*
 7-09 2x 357d 20362 3.9 793
 Life: 4183d 218629 3.9 8581
 • All-American Produce of Dam 1977 to 1979
Norton Court Reflection Val VG-85 5*
 Life: 14 Lacs 249583 3.7 9295

Woodcrest King Doc

840003132417775 99%RHA-I EX-90 *TR *TP *TC *TY *TV *TL
 PTA +1574M +69F +54P 99R 12/21
 PTA +2.2PL 3.14SCS -1.5DPR 2.4%DCE
 PTA +3.54T +2.36UDC +2.10FLC 99R 12/21
 GTPI +2783G

Lin-Ro Crush Cheryl

840003218350552 Good Plus-82 VG-MS @ 2-06
 2-00 2x 365d 33280 3.7 1242 3.3 1107

Maverick Crush

12042760C *TC *TY *TV *TL
 PTA -893M -51F -15P 99R 12/21
 PTA +2.44T +1.53UDC +1.31FLC GTPI +2039G

Wea-Land-Ro Sanchez Robin

74122249 Very Good-88 EX-MS
 4-04 2x 325d 35380 3.0 1066 3.3 1159
 6-08 2x 305d 34240 3.3 1122 3.1 1061
 5-07 2x 303d 31380 3.4 1071 3.2 998
 3-05 2x 274d 26840 3.9 1044 3.3 899
 8-00 2x 275d 26750 3.0 800 3.1 842
 2-04 2x 312d 26620 3.5 927 3.2 858
 Life: 1843d 184100 3.3 6128 3.2 5927

78

CEDAR-CREST SLATER KIM

840003203781277 99%RHA-I GP-83 VG-MS @ 2-05
 Born: March 3, 2019 • Herd No. 47-578
 2-01 2x 332d 24123 4.3 1034 3.1 750
 Milking: 76# 4.6F 3.6P SCC 13,000
 • Sells Dry

Due: June 23, 2022 to Avant-Garde Unix Select-ET
 7H014920

3rd-12th Dams

Ms Glorylandgw Libby Rae-ET VG-87 EX-MS
 4-02 2x 365d 29280 3.9 1153 3.1 898
 2-09 2x 365d 26150 3.9 1014 3.2 848
Gloryland Lori Rae-ET EX-94 EEEEE 3E DOM
 8-02 2x 365d 26720 3.5 939 3.2 856
 Life: 2420d 127010 3.4 4323 3.2 4087
Gloryland Lana Rae EX-94 EEEEE 2E DOM
 5-06 2x 365d 29011 4.0 1159 3.4 993
 Life: 2113d 129620 3.7 4768 3.5 4587
Scientific Liza Rae-ET EX-90
 4-09 2x 365d 26710 2.9 786 3.3 878
C Hanoverhill Tony Rae EX-96 3E GMD DOM
 6-11 2x 365d 40220 4.1 1661 3.3 1331
 Life: 2247d 166396 4.1 6904 3.4 5612
 • Grand Champion, Western National 1993
 • HM All-American Jr 2-Yr-Old Cow 1988
C Hanoverhill TT Roxette-ET EX-94 2E GMD
 10-0 3x 365d 35040 4.3 1519 3.0 1063
 Life: 2104d 164789 4.1 6760 3.1 3587
Mil-R-Mor Roxette EX-CAN GMD DOM 30*
 7-01 2x 365d 24531 4.7 1153
C Glenridge Citation Roxy EX-97 4E GMD 6*
 10-1 2x 365d 25280 4.2 1061
 Life: 3620d 209784 4.5 9471
'Queen of the Breed I & II'
C Norton Court Model Vee EX-90 6*
 Life: 4183d 218629 3.9 8581
 • All-American Produce of Dam 1977, '78, '79
Norton Court Reflection Vale VG-85-CAN 5*
 Life: 14 Lact 249583 3.7 9295

Walnutlawn Slater-ET

11776096C 99%RHA-I *TR *TP *TY *TV *TL
 PTA -284M +30F -1P 98R 12/21
 PTA -3.4PL 2.95SCS -1.8DPR 2.7%DCE
 PTA +2.01T +1.47UDC +.62FLC 96R 12/21
 GTPI +2035G

Cedar-Crest Rubicon Katrina

840003132674298 Very Good-87 VG-MS
 5-00 2x 365d 35580 4.2 1484 3.0 1056
 3-05 2x 365d 28990 4.2 1214 3.1 899
 2-00 2x 365d 28390 3.9 1113 3.0 841
 Life: 1352d 107060 4.2 4483 3.1 3349

EDG Rubicon-ET

72128125 *TR *TC *TY *TV *TL
 PTA +658M +89F +37P 99R 12/21
 PTA +1.16T +.96UDC +1.87FLC GTPI +2713G

Ms Cedarcrest A Kristina-ET

72457651 Very Good-88 *TL *TD
 3-03 2x 365d 28700 3.6 1042 3.1 897
 2-00 2x 365d 23310 3.7 853 3.1 726

Full sister to Kristina

Ms Cedarcrest AFS Kayla-ET VG-87

Maternal sister to Kristina

Ms Cedarcrest Brax Kelly-ET VG-88



RED-VISION ADELLEA-RED-ET EX-91
3RD DAM OF LOT 79



RED-VISION DIS DELLA-RED-ET EX-92 EX-MS
MATERNAL SISTER TO 3RD DAM OF LOT 79

Maternal sisters to Adella

Red-Vision Dory-Red-ET EX-92 EX-MS 2E

- *Nom. All-American R&W 5-Yr-Old 2008*
- *Nom. All-American R&W 4-Yr-Old 2007*
- *1st Sr. 3-Yr-Old, MD Spring Show 2006*
- *HHM All-American R&W Sr 2-Yr-Old 2005*
- *Int & Res Gr Ch, All-American R&W 2005*
- *1st Sr 2-Yr-Old, All-American R&W 2005*
- *2nd Sr 2-Yr-Old, Grand Int'l R&W 2005*

Red-Vision Dis Della-Red-ET EX-92 EX-MS

- 2-05 2x 365d 33021 3.9 1275 3.0 991
- *All-American R&W Sr 2-Yr-Old 2005*
 - *Int & Res Gr Ch, Grand Int'l R&W 2005*

Red-Vision Dory-Red-ET EX-92 EEEVE

- *HHM All-American Sr 2-Yr-Old Cow 2005*

Red-Vision Dis Danet-Red-ET EX-91 EX-MS 3E

- 3-08 2x 365d 31340 4.2 1302 2.8 887
- *Nom All-American R&W Sr 3-Yr-Old 2006*

3rd Dam

Red-Vision Addella-Red-ET EX-91

1-11 2x 365d 29100 3.9 1130 3.0 879

4th Dam

Heatherstone-V Delit-Red-ET EX-91 EEEEV 3E

4-06 2x 365d 36530 3.3 1192 2.9 1076

Life: 1962d 159290 3.3 5316 3.0 4831

- *Nom Global Cow of Year 2007*

5th Dam

Roulette Damsel-ET EX-90 EX-MS GMD

7-02 2x 365d 43880 3.3 1467 3.1 1376

Life: 2078d 177860 3.7 6565 3.4 6014

6th Dam

Roulette Dewdrop-Red EX-91 3E GMD DOM

5-02 2x 365d 32110 4.3 1394 3.1 1003

Life: 2650d 178050 4.4 7921 3.2 5715

7th Dam

Roulette Jetstar Dot VG-88 VVVE *RC

7-09 2x 365d 31290 4.0 1244 3.0 954

Life: 2758d 164100 4.2 6918 3.2 5227

79

LIN-RO D-BACK HOTSTUFF-RED

840003146593910 99%RHA-I Excellent-90
 Born: October 15, 2016 • Herd No. 49-106
 3-09 2x 318d 29900 4.3 1286 3.3 979
 2-09 2x 319d 28590 4.3 1235 3.0 848
 4-10 2x 201d 23275 4.2 971 2.8 661 RIP
 Milking: 128# 6.3F 3.0P SCC 93,000
 Bred: April 16, 2022 to Siemers Oct Apple-Crisp-ET
 7H013778

Mr D Apple Diamondback

840003013721049 99%RHA-I EX-93 *RC *TP *TC *TV *TL
 PTA -400M -25F -1P 99R 12/21
 PTA +.0PL 3.12SCS -3.0DPR 2.9%DCE
 PTA +2.44T +1.95UDC +1.43FLC 99R 12/21
 GTPI +1873G

JL-Honeybee WI Cindy-Red-ET

64944778 Excellent-92 EEEVE
 7-02 2x 305d 33230 3.7 1226 3.2 1077
 3-09 2x 347d 31210 3.8 1193 3.3 1034
 4-10 2x 333d 30290 3.9 1185 3.3 1011
 5-11 2x 305d 27670 4.0 1094 3.3 926
 2-10 2x 292d 24760 3.9 975 3.3 809
 Life: 1833d 164880 4.0 6538 3.4 5532

80

LIN-RO UNSTOPABULL HAVEN-RED

840003218350591
 Born: August 15, 2021 • Herd No. 191
 Sire: **Riverdown Unstopabull-Red**
 Dam: **Lin-Ro D-Back Hotstuff-Red**

April-Day Wisconsin-Red

133808867 Excellent-91 *TY *TV *TL
 PTA -1278M -5F -22P 99R 12/21
 PTA -.06T -.30UDC -1.0FLC GTPI +1654G

Kingsmill Sonaderest-Red-ET

63427503 Very Good-87 VG-MS
 2-03 2x 365d 24830 3.9 971 2.8 703



SANDY-VALLEY ATWD BARBIE-ET EX-91
2ND DAM OF LOT 81 & 3RD DAM OF LOT 82

81

ZIMMERVIEW KINGRYL BREENA

840003201170520 99%RHA-I Excellent-90 @ 3-05
Born: October 26, 2018 • Herd No. 118-3590
2-01 2x 318d 29220 4.2 1217 3.1 903
3-01 2x 72d 8369 3.9 330 2.9 244 RIP
Milking: 108# 4.5F 3.0P SCC 13,000
Fresh: December 27, 2021

Bred: March 22, 2022 to Siemers Doc Hancock
(Sexed Semen) 550H014579

Plain-Knoll King Royla-ET

74564764 99%RHA-I VG-86 *TR *TP *TC *TY *TV *TL
PTA +296M +59F +38P 99R 12/21
PTA +.0PL 3.09SCS -1.0DPR 2.9%DCE
PTA +2.52T +1.98UDC +1.29FLC 99R 12/21
GTPI +2576G

Oh-River-Syc Dmdbck Blix-ET

840003135302661 99%RHA-I VG-87 VG-MS @ 2-09
2-04 3x 305d 23130 4.5 1046 3.2 748
3-06 3x 228d 21530 3.9 840 3.0 637

Maternal brother to Blix

Oh-River-Syc Byway-ET 200H010036

82

STONEHURST DUKE BRINLEY

840003245852443
Born: December 20, 2020 • Herd No. 244
Sire: **Dinas Kenosha Duke-ET**
Dam: **Zimmerview Kingryl Breena**
Bred: March 22, 2022 to Siemers Doc Hancock (Sexed) 550H014579

3rd-9th Dams

Regancrest Brynna-ET EX-91 EEEEE GMD

2-04 2x 365d 32060 3.6 1166 3.2 1019
4-11 2x 328d 24340 4.4 1065 3.1 753

- Full sister to Regancrest S Braxton-ET
- Sons in AI

Regancrest-PR Barbie-ET EX-92 EEEEE GMD DOM

2-06 2x 365d 31690 3.9 1237 3.3 1050

- HM All-American Jr 3-Year-Old 2004

Regancrest Juror Brina-ET EX-92 EEEVE GMD

4-04 2x 365d 40640 3.6 1478 3.0 1217

- Res Grand Champion, IA State Fair 2000
- Res Grand Champion, IA State Show 2002

Regancrest Aerostar Bert-ET EX-90 GMD DOM

5-05 2x 365d 37790 3.6 1357 3.2 1215

Life: 4 Lact 109350 3.7 4030 3.3 3556

Regancrest Mark Chairman Bea EX-91 2E GMD DOM

7-09 2x 365d 33630 3.8 1278 3.1 1052

Life: 2036d 140130 4.1 5711 3.3 4616

Regancrest Board Chairman Bea EX-90 EX-MS

5-09 2x 365d 26010 4.1 1059 3.4 884

Regancrest Apache Standout Bea VG-86 EX-MS

4-10 2x 320d 19070 4.0 766

Life: 2432d 131940 3.6 4744

Mr D Apple Diamondback

840003013721049 99%RHA-I EX-93 *RC *TP *TC *TV *TL
PTA -400M -25F -1P 99R 12/21
PTA +2.44T +1.95UDC +1.43FLC GTPI +1873G

Sandy-Valley Atwd Barbie-ET

69250651 Excellent-91 EX-MS
2-04 3x 365d 32120 3.5 1118 3.1 1010
4-09 3x 365d 29490 3.7 1091 3.2 933



MS TREEHAYVEN SECRET-RED-ET EX-91
SAME FAMILY AS LOT 83-85



BLONDIN REDMAN SEISME-RED-ETS EX-97 EEEEE 3E
3RD DAM OF LOT 83

Seisme!

- *Un. All-American R&W 125,000lb Cow 2014*
- *1st Mature Cow Royal 2014*
- *HM Champ Grand Int'l R&W 2014*
- *International Cow of the Year 2013*
- *2012 Red & White Cow of Year*
- *Unanimous All-American R&W Aged Cow 2012*
- *Grand Champion Grand International 2012*
- *Grand Champion NY Sprg R&W Show 2012*
- *Grand Champion Midwest R&W Sprg Show 2012*
- *All-Canadian R&W Mature Cow 2010 & 2011*
- *Res Sup Champion Royal Winter Fair 2010 & 2011*
- *Grand Champion Grand International 2010*

83

Scientific B Defiant-ET

141123484 Very Good-87 *RC *TP *TC *TY *TV *TL
PTA +72M -52F -12P 99R 12/21
PTA -1.3PL 3.20SCS -3.0DPR 3.3%DCE
PTA +2.69T +1.73UDC +.97FLC 99R 12/21
GTPI +1664G

Kulp-Peila O Susanah-Red-ET

840003131117641 Very Good-85 VG-MS @ 2-01

Maternal sister to Susanah

Kulp-Peila AB Sissy-Red EX-92

Her daughter

Ms Treehayven Secret-Red-ET EX-91

- *Jr All-American R&W 4-Yr-Old 2021*
- *Res. Jr All-American R&W Jr 3-Yr-Old 2020*

LIN-RO DEFIANT SARA-RED

840003142714836 Very Good-88 EX-MS @ 4-06
Born: September 25, 2017 • Herd No. 41-297
3-01 2x 333d 32340 4.0 1292 3.3 1060
4-03 2x 53d 7080 4.7 333 2.9 208 RIP
Milking: 152# 4.5F 3.0P SCC 13,000
Fresh: January 10, 2022
Bred: April 16, 2022 to Mr Blondin Warrior-Red-ET
7H014477

GS Alliance O Kalif-Red-ET

120100409625 *TY *TV *TL
PTA -84M -18F -5P 97R 12/21
PTA +.42T +.31UDC -.88FLC GTPI +1917G

Milksource Sympatc Sassy-ET

840003013923907 Very Good-89 EX-MS *RC *TL
3-05 2x 365d 30570 3.5 1074 3.1 962
5-03 2x 365d 30150 3.9 1180 3.2 952
2-00 2x 365d 25230 3.7 942 3.1 791

Maternal sisters to Sassy

Morsan Italia Seismic-Red-TW EX-94

Morsan Italia Seisme-Red-TW EX-91 95-MS

Milksource LD Shania-Red-ET EX-91

Morsan Destry Seisme EX-90 2E

Milksource Almy Sexy-Red-ET EX-90

Same family as Sassy

Rustowil RdbR Seline-Red-ET EX-94

- *Nom All-American R&W 4-Yr-Old 2017*
- *Res Grand & Res Sr Champ NAILE R&W 2017*
- *2nd Sr 3-Yr-Old NYSS R&W 2016*
- *4th Sr 3-Yr-Old All-American R&W 2016*

3rd-10th Dams

Blondin Redman Seisme-Red-ETS EX-97 EEEEE 3E

3-09 2x 365d 43763 3.6 1585 2.9 1272
Life: 1764d 165294 3.9 6391 3.3 5404

Blondin R Marker Supra VG-89-CAN EX-MS 11*

3-06 2x 364d 30256 4.2 1281 3.2 959
2-03 2x 365d 22564 4.1 915 3.2 728

- *Grand Champ Lacbute 2004*

Maternal sister to Supra

Blondin James Supra-ET EX-91-CAN 91-MS 8*

- *Res All-Can 4-Yr-Old 2004*

4th-9th Dams

Blondin Skychief Supra-ET EX-93-CAN 10*

9-04 2x 365d 42758 4.1 1733 3.1 1305
• *Grand Champion Papineau 2000*

- *1st Aged Cow and Grand Bertbier 2001*

Blondin Starbuck Superlass VG-87-CAN 17*

11-09 2x 365d 36180 4.1 1479 3.1 1131
Life: 250196 3.8 9486 3.2 7941

Diamond Hill Warden Lass VG-87-3YR-CAN

4-00 2x 309d 23834 4.0 952 3.3 787
Life: 5 Lacs 108883 3.9 4284 3.2 3514

Diamond Hill Tempo Misty VG-85 2*

Life: 7 Lacs 104558 3.9 4114

Diamond Hill Poplar B VG-85-CAN

7-07 2x 303d 15106 4.8 732

Broughton Lea Poplar EX-CAN 2*

Life: 12 Lacs 187431 4.3 8128

- *Grand Atlantic Championship 1975*
- *Grand Nova Scotia Championship 1973*
- *Res Champion Charlottetown 1976*

84

LIN-RO WARRIOR SAGE-RED

840003245852448 99%RHA-I
Born: January 10, 2022 • Herd No. 249

Mr Blondin Warrior-Red-ET

840003139655530 99%RHA-I *TP *TC *TY *TV *TL
PTA -141M +0F -1P 85R 12/21
PTA -1.8PL 2.86SCS -2.5DPR 3.3%DCE
PTA +3.52T +2.22UDC +1.55FLC 80R 12/21
GTPI +2057G

Lin-Ro Defiant Sara-Red

840003142714836 Very Good-88 EX-MS @ 4-06
3-01 2x 333d 32340 4.0 1292 3.3 1060
4-03 2x 53d 7080 4.7 333 2.9 208 RIP

Scientific B Defiant-ET

141123484 Very Good-87 *RC *TP *TC *TY *TV *TL
PTA +72M -52F -12P 99R 12/21
PTA +2.69T +1.73UDC +.97FLC GTPI +1664G

Kulp-Peila O Susanah-Red-ET

840003131117641 Very Good-85 VG-MS @ 2-01

Maternal sister to Susanah

Kulp-Peila AB Sissy-Red EX-92

Her daughter

Ms Treehaven Secret-Red-ET EX-91

- *Jr All-American R&W 4-Yr-Old 2021*
- *Res. Jr All-American R&W Jr 3-Yr-Old 2020*

3rd-11th Dams

Milksource Sympatc Sassy-ET VG-89 EX-MS *RC *TL

3-05 2x 365d 30570 3.5 1074 3.1 962

5-03 2x 365d 30150 3.9 1180 3.2 952

Blondin Redman Seisme-Red-ETS EX-97 EEEEE 3E

3-09 2x 365d 43763 3.6 1585 2.9 1272

Life: 1764d 165294 3.9 6391 3.3 5404

Blondin R Marker Supra VG-89-CAN EX-MS 11*

3-06 2x 364d 30256 4.2 1281 3.2 959

2-03 2x 365d 22564 4.1 915 3.2 728

• *Grand Champ Lachute 2004*

Maternal sister to Supra

Blondin James Supra-ET EX-91-CAN 91-MS 8*

• *Res All-Can 4-Yr-Old 2004*

4th-9th Dams

Blondin Skychief Supra-ET EX-93-CAN 10*

9-04 2x 365d 42758 4.1 1733 3.1 1305

• *Grand Champion Papineau 2000*

• *1st Aged Cow and Grand Berthier 2001*

Blondin Starbuck Superlass VG-87-CAN 17*

11-09 2x 365d 36180 4.1 1479 3.1 1131

Life: 250196 3.8 9486 3.2 7941

Diamond Hill Warden Lass VG-87-3YR-CAN

4-00 2x 309d 23834 4.0 952 3.3 787

Life: 5 Lacs 108883 3.9 4284 3.2 3514

Diamond Hill Tempo Misty VG-85 2*

Life: 7 Lacs 104558 3.9 4114

Diamond Hill Poplar B VG-85-CAN

7-07 2x 303d 15106 4.8 732

Broughton Lea Poplar EX-CAN 2*

Life: 12 Lacs 187431 4.3 8128

• *Grand Atlantic Championship 1975*

• *Grand Nova Scotia Championship 1973*

• *Res Champion Charlottetown 1976*

85

LIN-RO JORDY SANDRA-RED

840003245852401 99%RHA-I GP-82 @ 2-06
Born: September 27, 2019 • Herd No. 98-202
2-00 2x 150d 13508 3.9 513 2.9 382 RIP
Milking: 100# 4.5F 3.2P SCC 13,000

Due: November 30, 2022 to Mr Blondin Warrior-Red-ET
7H014477

Cycle Mcgucci Jordy-Red

840003131666411 99%RHA-I *TV *TC *TY *TL
PTA -1139M -29F -44P 99R 12/21
PTA -2.5PL 2.98SCS -2.6DPR 3.4%DCE
PTA +2.96T +2.24UDC +3.15FLC 99R 12/21
GTPI +1691G

Lin-Ro Defiant Sara-Red

840003142714836 Very Good-88 EX-MS @ 4-06
3-01 2x 333d 32340 4.0 1292 3.3 1060
4-03 2x 53d 7080 4.7 333 2.9 208 RIP

Scientific B Defiant-ET

141123484 Very Good-87 *RC *TP *TC *TY *TV *TL
PTA +72M -52F -12P 99R 12/21
PTA +2.69T +1.73UDC +.97FLC GTPI +1664G

Kulp-Peila O Susanah-Red-ET

840003131117641 Very Good-85 VG-MS @ 2-01

Maternal sister to Susanah

Kulp-Peila AB Sissy-Red EX-92

Her daughter

Ms Treehaven Secret-Red-ET EX-91

- *Jr All-American R&W 4-Yr-Old 2021*
- *Res. Jr All-American R&W Jr 3-Yr-Old 2020*



HAZELS GLDWN HATTY-ET EX-96 EEEEE 3E
MATERNAL SISTER TO 2ND DAM OF LOT 86

Maternal sister to Holly

Hazels Gldwn Hatty-ET EX-96 EEEEE 3E

- Region 1 Elite Performer
- BB&O Cow Int'l Holstein Show 2019
- 1st 150,000lb Cow/Sr & Grand/BB&O NYSS 2019
- 1st 150,000lb Cow/Sr & Grand/BB&O NE Fall 2019
- 2nd 150,000lb Cow/BB&O Int'l Holstein Show 2019
- 3rd 150,000lb/Grand & Sr NE Fall Nat'l 2017
- 3rd 150,000 Cow Int'l Holstein Show 2017
- 2nd 4-Yr-Old/Res Sr/Res Grand NE Fall Nat'l 2014

86

OAKFIELD AWE HAPPY-RED-ET

840003134444829 Excellent-91 EEEVE
 Born: December 5, 2016 • Herd No. 113-5305
 3-10 2x 365d 39620 4.3 1701 3.4 1329
 2-05 2x 365d 26420 3.5 922 3.2 851
 Fresh: April 10, 2022
 • Donor Dam

Luck-E Awesome-Red

72186769 *CV *TC *TY *TL
 PTA -1819M -62F -59P 99R 4/21
 PTA -1.2PL 3.17SCS -2.2DPR 3.8%DCE
 PTA +2.01T +2.76UDC +0.67FLC 99R 12/21
 GTPI +1397G

Oakfield Reality Harmony-ET

840003006988909 Excellent-95 EEEEE 3E *RC
 7-08 3x 365d 34470 4.1 1401 2.9 1009
 6-04 3x 365d 31670 4.1 1293 3.2 1022
 4-02 3x 365d 29200 3.5 1026 3.1 894
 5-03 3x 365d 25750 4.4 1128 3.1 802
 3-01 3x 309d 23250 3.1 727 3.1 719
 2-01 3x 317d 22060 3.2 967 3.1 677
 Life: 1859d 147830 3.9 5759 3.1 4566

Hurtgen-Vue Reality-Red

134690997 Very Good-88 *TV *TL *TD
 PTA -848M +27F -13P 99R 12/21
 PTA +.55T +1.17UDC +1.21FLC TPI +2177M
Miss Hazel Advent Holly-ET
 139580204 Very Good-87 EX-MS *RC
 2-03 3x 365d 23080 4.5 1047 3.3 757
 4-00 3x 365d 22280 3.9 878 3.2 717

3rd Dam

Quality-Ridge Stormi Hazel EX-96 EEEEE 2E

5-01 2x 365d 40320 4.6 1844 3.0 1204"
 Life: 2061d 184130 4.3 7858 3.1 5696
 • HM All-American Aged Cow 2009
 • All-American 5-Yr-Old Cow 2008
 • HHM All-American 4-Yr-Old Cow 2007
 • Unanimous All-American Jr 3-Yr-Old Cow 2006
 • HM All-American Jr 2-Yr-Old Cow 2005

4th Dam

Quality-Ridge SS Heidi EX-90 EEEVV 2E

5-06 2x 305d 24290 3.7 908 3.2 780
 Life: 2484d 156500 3.8 6021 3.3 5171

5th Dam

Quality-Ridge Astre Hazel VG-88 VEEEV

4-08 2x 305d 26210 3.1 818 3.2 848

6th Dam

Quality-Ridge Searle Hazel

7th Dam

Quality-Ridge Enhancer Maple GP-83

5-05 2x 305d 20990 3.8 803 3.3 688

8th Dam

Quality-Ridge Enchantment May VG-87

6-01 2x 246d 16420 3.9 634 3.2 528

9th-11th Dams

Quality-Ridge Milestone Mar-OC VG-86 VG-MS

7-02 2x 305d 18060 4.0 717 3.1 558

Jen-Aar Glendell Molly VG-88 VVEV

7-04 2x 305d 19900 3.8 753

Life: 3018d 167640 3.8 6358

Par-View Bootmaker Martha VG-86 VVVVV

4-04 2x 305d 16980 3.1 523



CRAIGCREST RUBIES GOLD REJOICE EX-94 EEEEE
2ND DAM OF LOT 87

87

BORDERVIEW DEMPSEY SASSY-ET

840003207552621 Good Plus-83 @ 2-05 *CD *TL
Born: March 18, 2019 • Herd No. 8-858
1-11 2x 321d 24450 4.0 968 3.3 805
Fresh: March 31, 2022

Lirr Drew Dempsey

61083609 Excellent-93 *TR *CD *TP *TY *TV *TL
PTA -745M -5F -5P 99R 12/21
PTA -2.2PL 2.74SCS -1.8DPR 2.5%DCE
PTA +1.64T +1.06UDC +1.04FLC 99R 12/21
GTPI +1906G

Craigcrest Rejoices Sidney-ET

11651940C Excellent-94 EEEEE
2-07 2x 319d 22956 4.0 916 3.2 732
3-08 2x 359d 30974 4.1 1252 3.2 732
5-02 2x 305d 29550 3.7 1108 3.2 933
• 2nd Sr 2-Yr-Old Northeast Fall National 2015

Maternal sister to Sidney

Craigcrest Rejoices Wind Chime-ET EX-93 2E

Pine-Tree Sid-ET

62175895 *TR *TP *TY *TL *TD
PTA -819M-19F -23P 99R 12/21
PTA +1.54T +1.02UDC -.83FLC GTPI +1523G
Craigcrest Rubies Gold Rejoice
9897354C Excellent-94 EEEEE
2-02 2x 365d 25953 4.5 1160 3.7 952
3-04 2x 335d 33342 4.3 1431 3.5 1151
4-05 2x 330d 26848 4.3 1164 3.4 926
Dam of

Craigcrest Recharge 94H016726 @ St. Jacobs ABC
Full sisters to Rejoice

Craigcrest Rubies Rachelle EX-94

- 2nd Jr 3-Yr-Old Int'l Holstein Show 2016
- Res All-American Jr 3-Yr-Old 2016

Craigcrest Rubies Smartypants VG-87-CAN

- Nom All-Canadian 2 Times

3rd-5th Dams

Montdale Dundee Rubie-TW EX-93-CAN 92-MS 7*

4-08 2x 329d 27692 4.1 1135 3.3 922
2-05 2x 365d 27606 4.0 1102 3.4 950

- Nom All-Canadian 4-H Sr Calf 2002
- 1st Spring Yrlg Heifer Autumn Opportunity 2003
- 1st Sr 2-Yr-Old Cow Ontario Spring Discovery

K A S Carlton Ruby EX-91-CAN 5E 9*

6-03 2x 365d 30593 4.0 1232 3.1 941
Life: 8 Lact 188074 3.7 6986 3.0 5701

- Grand Champion Grenville Show 2000

K A S Status Quo Closure EX-90-CAN 3*

9-10 2x 309d 19178 3.8 721 2.9 558
Life: 14 Lact 222638 4.2 9416 3.2 7015

LIN-RO HOLSTEINS HERD DISPERSAL 2022

88

Mr Dg-Tm King Bailey-ET

7350843 99%RHA-I *RC *TC *TY *TV *TL
PTA +1139M +50F +24P 99R 12/21
PTA +1.7PL 2.84SCS -2.4DPR 2.7%DCE
PTA +1.91T +.89UDC +.64FLC 97R 12/21
GTPI +2360G

Ms D Apple Danelle-Red-ET

69822207 Excellent-95 EX-MS 2E
6-05 2x 365d 35150 4.8 1700 3.2 1113
3-08 2x 365d 32780 3.9 1277 3.3 1084
Life: 1596d 133210 4.3 5728 3.3 4432
• 3rd 125,000lb Cow Grand Int'l R&W 2019
• Nom All-American R&W 4-Yr-Old 2015
• Grand Champ All-American R&W Show 2014 & 2015
• Grand Champ NY Spring R&W 2015
• HM All-American R&W Sr 3-Yr-Old 2014
• 3rd Sr 3-Yr-Old Grand Int'l R&W 2014
• Nasco Type & Production Winner 2014
• Nom All-American R&W Sr 2-Yr-Old 2013

MS DANIELLES DYNAMIC-RED-ET

840003123797275 99%RHA-I VG-88 VG-MS
Born: March 2, 2017 • Herd No. 43-2486
4-01 2x 315d 34721 3.6 1248 3.0 1037-RIP
Milking: 86# 3.7F 3.4P SCC 187,000
Bred: April 16, 2022 to Angus

Maternal sister to Dynamic

She-Ken Apple Duple-Red-ET 2E-94

Scientific Destry-ET

138122625 Excellent-92 *RC *CD *TY 8TV *TL
PTA -936M -35F -10P 99R 12/21
PTA +1.25T +1.30UDC -.22FLC GTPI +1925G

Ms Delicious Apple-Red-ET

139236776 Excellent-94 EEEEE 2E *TV
7-02 2x 365d 46570 4.0 1844 3.1 1424
5-11 2x 365d 40660 3.9 1570 3.3 1331
4-03 2x 365d 37621 3.7 1395 3.0 1156
Life: 1732d 177970 3.9 6948 3.2 5632
• Reserve All-American R&W 125,000 lb. Cow 2015
• Reserve All-American R&W Aged Cow 2014
• Member All-American R&W Dam & Daughter 2014
• Nom. All-American R&W Jr. 2 Year Old 2010
• HI Global Red & White Cow of the Year 2019
• 6 Excellent daughters to date
Full sister to Delicious
Ms Candy Apple-Red-ET EX-94 2E
• 2x All-American R&W

Maternal brother

Mr D Apple Diamondback *RC EX-93

Maternal sisters to Danelle

Ms D Apple Dawn-ET *RC EX-92

Ms Delicious Daisy-ET *RC EX-92

Ms D Apple Danika-Red-ET EX-91

Ms D Apple Dicette-ET *RC EX-90

Ms D Apple Dreamer-ET *RC EX-90

3rd-9th Dams

KHW Regiment Apple-Red-ET EX-96 4E DOM
• 2013 HI Red Impact Cow of the Year
• Unanimous All-American R&W 125,000lb 2013
• All-American R&W Aged Cow 2011
• Nom All-American Jr 3-Yr-Old 2009
• Unanimous All-American Jr 2-Yr-Old 2006
• All-American R&W Jr. 2-Yr-Old 2006
• All-American B&W Jr 2-Yr-Old 2006
Kamps-Hollow Altitude-ET EX-95 2E DOM *RC
Clover-Mist Alisha-ET EX-93 3E GMD DOM *RC
Clover-Mist Augy Star-ET EX-94 4E DOM *RC
D-R-A August EX-96 EEEE 4E DOM
• Nominated All-American Aged Cow 1986
• All-Wisconsin Aged Cow 1987
D-R-A Ideal Precious Leader EX-90 2E
D-R-A Princess Lad Leader EX-90 3E

89

LIN-RO UNSTOPABULL DEVA-RED

840003245852419 99%RHA-I
Born: February 20, 2020 • Herd No. 83-220
Fresh: March 31, 2022

90

RED HEIFER CALF

Registration Pending
Born: March 31, 2022
Sire: **Jacobs Showtime-RC**
Dam: **Lin-Ro Unstopabull Deva-Red**

Riverdown Unstopabull-Red

11801450C 99%RHA-NA *TY *TV *TL
PTA -435M -26F -24P 98R 12/21
PTA +1.4PL 2.92SCS +.9DPR 2.5%DCE
PTA +2.33T +2.31UDC +1.90FLC 97R 12/21
GTPI +2007G

Ms Danielles Dynamic-Red-ET

840003123797275 99%RHA-I VG-88 VG-MS
4-01 2x 315d 34721 3.6 1248 3.0 1037-RIP

Maternal sister to Dynamic

She-Ken Apple Duple-Red-ET 2E-94

Mr Dg-Tm King Bailey-ET

7350843 99%RHA-I *RC *TC *TY *TV *TL
PTA +1139M +50F +24P 99R 12/21
PTA +1.91T +.89UDC +.64FLC GTPI +2360G

Ms D Apple Danelle-Red-ET

69822207 Excellent-95 EX-MS 2E
6-05 2x 365d 35150 4.8 1700 3.2 1113
3-08 2x 365d 32780 3.9 1277 3.3 1084
Life: 1596d 133210 4.3 5728 3.3 4432
• 3rd 125,000lb Cow Grand Int'l R&W 2019
• Nom All-American R&W 4-Yr-Old 2015
• Grand Champ All-American R&W Show 2014 & 2015
• Grand Champ NY Spring R&W 2015
• HM All-American R&W Sr 3-Yr-Old 2014
• 3rd Sr 3-Yr-Old Grand Int'l R&W 2014
• Nasco Type & Production Winner 2014
• Nom All-American R&W Sr 2-Yr-Old 2013

3rd Dam

Ms Delicious Apple-Red-ET EX-94 EEEEE 2E
7-02 2x 365d 46570 4.0 1844 3.1 1424
Life: 1732d 177970 3.9 6948 3.2 5632
• Reserve All-American R&W 125,000 lb. Cow 2015
• Reserve All-American R&W Aged Cow 2014
• Member All-American R&W Dam & Daughter 2014
• Nom. All-American R&W Jr. 2 Year Old 2010
• HI Global Red & White Cow of the Year 2019
• 6 Excellent daughters to date
• Extended pedigree listed above...



MS D APPLE DANELLE-RED-ET EX-95 EX-MS 2E
3RD DAM OF LOT 91



SHE-KEN APPLE DUMPLE-RED-ET 2E-94
MATERNAL SISTER TO 2ND DAM OF LOT 91

Danelle

- 3rd 125,000lb Cow Grand Int'l R&W 2019
- Nom All-American R&W 4-Yr-Old 2015
- Grand Champ All-American R&W Show 2014 & 2015
- Grand Champ NY Spring R&W 2015
- HM All-American R&W Sr 3-Yr-Old 2014
- 3rd Sr 3-Yr-Old Grand Int'l R&W 2014
- Nasco Type & Production Winner 2014
- Nom All-American R&W Sr 2-Yr-Old 2013

91

LIN-RO ALTITUDE DINA-RED

84000345852439
Born: March 15, 2021 • Herd No. 240

Farnear Altitude-Red-ET

840003128013348 99%RHA-I *TC *TY *TV *TL
PTA +194M +19F +16P 94R 12/21
PTA -2.3PL 3.01SCS -2.3DPR 3.2%DCE
PTA +2.92T +2.32UDC +1.63FLC 91R 12/21
GTPI +2207G

Lin-Ro Jordy Decca-Red

840003218350599 99%RHA-I
2-00 2x 352d 27577 4.2 1148 3.0 839

Cycle MCGUCCI Jordy-Red

840003131666411 99%RHA-I *TV *TC *TY *TL
PTA -1139M -29F -44P 99R 12/21
PTA +2.96T +2.24UDC +3.15FLC GTPI +1691G

Ms DANIELLES Dynamic-Red-ET

840003123797275 99%RHA-I VG-88 VG-MS
4-01 2x 315d 34721 3.6 1248 3.0 1037

Maternal sister to Dynamic
She-Ken Apple Duple-Red-ET 2E-94

3rd-11th Dams

Ms D Apple Danelle-Red-ET EX-95 EX-MS 2E

6-05 2x 365d 35150 4.8 1700 3.2 1113
Life: 1596d 133210 4.3 5728 3.3 4432

Ms Delicious Apple-Red-ET EX-94 EEEEE 2E

7-02 2x 365d 46570 4.0 1844 3.1 1424
Life: 1732d 177970 3.9 6948 3.2 5632

- Reserve All-American R&W 125,000 lb. Cow 2015
- Reserve All-American R&W Aged Cow 2014
- Member All-American R&W Dam & Daughter 2014
- Nom. All-American R&W Jr. 2 Year Old 2010
- HI Global Red & White Cow of the Year 2019
- 6 Excellent daughters to date

KHW Regiment Apple-Red-ET EX-96 4E DOM

- 2013 HI Red Impact Cow of the Year
- Unanimous All-American R&W 125,000lb 2013
- All-American R&W Aged Cow 2011
- Nom All-American Jr 3-Yr-Old 2009
- Unanimous All-American Jr 2-Yr-Old 2006
- All-American R&W Jr. 2-Yr-Old 2006
- All-American B&W Jr 2-Yr-Old 2006

Kamps-Hollow Altitude-ET EX-95 2E DOM *RC

Clover-Mist Alisha-ET EX-93 3E GMD DOM *RC

Clover-Mist Augy Star-ET EX-94 4E DOM *RC

D-R-A August EX-96 EEEE 4E DOM

- Nominated All-American Aged Cow 1986
- All-Wisconsin Aged Cow 1987

D-R-A Ideal Precious Leader EX-90 2E

D-R-A Princess Lad Leader EX-90 3E



MS BRANDYS GOLD BAILEY-ET EX-94 EEEEE 2E
MATERNAL SISTER TO 2ND DAM OF LOT 92



MS BRANDYS BREEZE-ET EX-94 EEEEE 2E
2ND DAM OF LOT 92

92

LIN-RO D-BACK BESS

840003213704338 99%RHA-I
Born: February 25, 2020 • Herd No. 100-333
Fresh: April 18, 2022

Mr D Apple Diamondback

840003013721049 99%RHA-I EX-93 *RC *TP *TC *TV *TL
PTA -400M -25F -1P 99R 12/21
PTA +.0PL 3.12SCS -3.0DPR 2.9%DCE
PTA +2.44T +1.95UDC +1.43FLC 99R 12/21
GTPI +1873G

Lin-Ro Sid Becky-ET

840003137466865 Very Good-89 EX-MS
4-08 2x 365d 36820 4.3 1568 3.4 1234
3-06 2x 348d 35500 3.7 1318 3.2 1120
2-03 2x 305d 20800 4.0 833 3.2 659
Life: 1127d 100760 4.0 4041 3.3 3278

Pine-Tree Sid-ET

62175895 *TR *TP *TY *TL *TD
PTA -819M-19F -23P 99R 12/21
PTA +1.54T +1.02UDC -.83FLC GTPI +1523G

Ms Brandys Breeze-ET

71290731 Excellent-94 EEEEE 2E *TV
7-04 2x 305d 34230 4.2 1431 3.2 1108
5-11 2x 305d 34210 3.9 1336 3.4 1167
4-08 2x 305d 31460 4.2 1326 3.5 1091
3-08 2x 317d 30140 4.1 1237 3.4 1015
2-05 2x 305d 26210 4.7 1224 3.4 884
8-11 2x 287d 25590 4.4 1119 3.5 906
Life: 2329d 224780 4.3 9757 3.5 7862

• Region 2 Elite Performer

Maternal sisters to Breeze

Ms Brandys Gold Bailey-ET EX-94 EEEEE 2E
• 5th Sr 3-Yr-Old Eastern Nat'l 2015
Ms Brandys Bella-ET EX-92
Ms Brandys Blush-ET EX-90
Ms Brandys Briana-ET EX-90

3rd-10th Dams

Ms Apple Brandy-ET EX-90 EX-MS *RC
6-01 2x 365d 26800 4.7 1271 3.6 966
Life: 1870d 116940 4.9 5782 3.8 4416
KHW Regiment Apple-Red-ET EX-96 3E DOM
9-01 2x 365d 36750 4.3 1582 3.3 1211
Life: 2823d 235310 4.7 11112 3.6 8359
Kamps-Hollow Altitude-ET EX-95 2E DOM *RC
7-00 2x 365d 39690 4.7 1849 3.5 1385
Life: 1844d 144460 4.4 6295 3.7 5288
Clover-Mist Alisha-ET EX-93 3E GMD DOM *RC
8-07 2x 365d 36920 4.2 1553 3.4 1258
Life: 2999d 226470 4.7 10659 3.6 8149
Clover-Mist Augy Star-ET EX-94 4E DOM *RC
7-10 3x 365d 43140 5.0 2136 3.3 1421
Life: 2486d 206250 4.7 9793 3.5 7187
D-R-A August EX-96 4E DOM
8-05 2x 365d 27460 4.3 1187 3.2 871
Life: 3443d 190200 4.4 8281 3.3 4457
• Nominated All-American Aged Cow 1986
• All-Wisconsin Aged Cow 1987
D-R-A Ideal Precious Leader EX-90 2E
7-06 2x 358d 20090 3.9 787 3.4 675
D-R-A Princess Lad Leader EX-90 3E
9-05 2x 305d 19160 4.2 809

93

LIN-RO MOGUL BREEZE

840003213704314 Very Good-85 VG-MS @ 2-04
 Born: April 29, 2019 • Herd No. 59-309
 2-00 2x 288d 25201 4.3 1084 3.3 820 RIP
 Milking: 80# 4.5F 3.7P SCC 66,000
 Due: November 14, 2022 to Stantons Chief-ET
 513H03190

Mountfield SSI Dcy Mogul-ET

840003006972816 *TC *TP *TR
 PTA +511M +44F +15P 99R 12/21
 PTA +.2PL 3.13SCS -.31DPR 1.6%DCE
 PTA +1.32T +2.13UDC +1.09FLC 99R 12/21
 GTPI +2312G

Ms Brandys Breeze-ET

71290731 Excellent-94 EEEEE 2E *TV
 7-04 2x 305d 34230 4.2 1431 3.2 1108
 5-11 2x 305d 34210 3.9 1336 3.4 1167
 4-08 2x 305d 31460 4.2 1326 3.5 1091
 3-08 2x 317d 30140 4.1 1237 3.4 1015
 2-05 2x 305d 26210 4.7 1224 3.4 884
 8-11 2x 287d 25590 4.4 1119 3.5 906
 Life: 2329d 224780 4.3 9757 3.5 7862

Maternal sisters to Breeze

Ms Brandys Gold Bailey-ET EX-94 EEEEE 2E

• 5th Sr 3-Yr-Old Eastern Nat'l 2015

Ms Brandys Bella-ET EX-92

Ms Brandys Blush-ET EX-90

Ms Brandys Briana-ET EX-90

94

LIN-RO UNDENIED BRITA

145379458 99%RHA-I
 Born: May 20, 2021
 Sire: **Our-Favorite Undenied-ET**
 Dam: **Lin-Ro Mogul Breeze**

Mr Chassity Gold Chip-ET

140145553 Excellent-95 *TR *TP *TY *TV *TL
 PTA -577M -22F -37P 99R 12/21
 PTA +1.54T +1.11UDC +1.09FLC GTPI +1760G

Ms Apple Brandy-ET

140532296 Excellent-90 EX-MS *RC
 6-01 2x 365d 26800 4.7 1271 3.6 966
 4-10 2x 365d 26510 5.0 1319 3.5 926
 3-01 2x 365d 24950 5.0 1240 3.8 951
 2-01 2x 347d 20400 5.1 1034 3.9 798
 Life: 1870d 116940 4.9 5782 3.8 4416

3rd-9th Dams

KHW Regiment Apple-Red-ET EX-96 3E DOM
 9-01 2x 365d 36750 4.3 1582 3.3 1211
 Life: 2823d 235310 4.7 11112 3.6 8359
Kamps-Hollow Altitude-ET EX-95 2E DOM *RC
 7-00 2x 365d 39690 4.7 1849 3.5 1385
 Life: 1844d 144460 4.4 6295 3.7 5288
Clover-Mist Alisha-ET EX-93 3E GMD DOM *RC
 8-07 2x 365d 36920 4.2 1553 3.4 1258
 Life: 2999d 226470 4.7 10659 3.6 8149
Clover-Mist Augy Star-ET EX-94 4E DOM *RC
 7-10 3x 365d 43140 5.0 2136 3.3 1421
 Life: 2486d 206250 4.7 9793 3.5 7187
D-R-A August EX-96 4E DOM
 8-05 2x 365d 27460 4.3 1187 3.2 871
 Life: 3443d 190200 4.4 8281 3.3 4457
 • Nominated All-American Aged Cow 1986
 • All-Wisconsin Aged Cow 1987
D-R-A Ideal Precious Leader EX-90 2E
 7-06 2x 358d 20090 3.9 787 3.4 675
D-R-A Princess Lad Leader EX-90 3E
 9-05 2x 305d 19160 4.2 809

95

LIN-RO UNIX BRENDA

840003245852434
 Born: November 19, 2020 • Herd No.235

Bred: April 13, 2022 to OCD Thunder Struck-ET
 250H015329

Croteau Lesperron Unix-ET

107567492C Excellent-90-CAN *TR *TP *TY *TV *TL
 PTA +536M +24F +11P 99R 12/21
 PTA +0.7PL 2.92SCS -.03DPR 2.2%DCE
 PTA +2.39T +2.40UDC +.15FLC 98R 12/21
 GTPI +2351G

Lin-Ro Kingboy Hatty

840003218350559 99%RHA-I

Morningview Mcc Kingboy-ET

72044077 99%RHA-I Excellent-92 *TR *TP *TC *TY *TV *TL
 PTA +864M +23F +23P 99R 12/21
 PTA +1.95T +1.59UDC +.29FLC GTPI +2337G

Ms Brandys Breeze-ET

71290731 Excellent-94 EEEEE 2E *TV
 7-04 2x 305d 34230 4.2 1431 3.2 1108
 5-11 2x 305d 34210 3.9 1336 3.4 1167
 4-08 2x 305d 31460 4.2 1326 3.5 1091
 3-08 2x 317d 30140 4.1 1237 3.4 1015
 2-05 2x 305d 26210 4.7 1224 3.4 884
 8-11 2x 287d 25590 4.4 1119 3.5 906
 Life: 2329d 224780 4.3 9757 3.5 7862

• Region 2 Elite Performer

3rd-10th Dams

Ms Apple Brandy-ET EX-90 EX-MS *RC
 6-01 2x 365d 26800 4.7 1271 3.6 966
 Life: 1870d 116940 4.9 5782 3.8 4416
KHW Regiment Apple-Red-ET EX-96 3E DOM
 9-01 2x 365d 36750 4.3 1582 3.3 1211
 Life: 2823d 235310 4.7 11112 3.6 8359
Kamps-Hollow Altitude-ET EX-95 2E DOM *RC
 7-00 2x 365d 39690 4.7 1849 3.5 1385
 Life: 1844d 144460 4.4 6295 3.7 5288
Clover-Mist Alisha-ET EX-93 3E GMD DOM *RC
 8-07 2x 365d 36920 4.2 1553 3.4 1258
 Life: 2999d 226470 4.7 10659 3.6 8149
Clover-Mist Augy Star-ET EX-94 4E DOM *RC
 7-10 3x 365d 43140 5.0 2136 3.3 1421
 Life: 2486d 206250 4.7 9793 3.5 7187
D-R-A August EX-96 4E DOM
 8-05 2x 365d 27460 4.3 1187 3.2 871
 Life: 3443d 190200 4.4 8281 3.3 4457
 • Nominated All-American Aged Cow 1986
 • All-Wisconsin Aged Cow 1987
D-R-A Ideal Precious Leader EX-90 2E
 7-06 2x 358d 20090 3.9 787 3.4 675
D-R-A Princess Lad Leader EX-90 3E
 9-05 2x 305d 19160 4.2 809

96

LIN-RO DIAMONDBACK BELLA

840003245852402 99%RHA-I GP-82 @ 2-06
 Born: September 8, 2019 • Herd No.78-203
 2-03 2x 84d 8385 4.0 334 3.0 248 RIP
 Milking: 100# 4.1F 3.1P SCC 27000T
 Fresh: December 10, 2021
 Due: December 9, 2022 to Mr Blondin Warrior-Red-ET
 7H014477

Mr D Apple Diamondback

840003013721049 99%RHA-I EX-93 *RC *TP *TC *TV *TL
 PTA -400M -25F -1P 99R 12/21
 PTA +.0PL 3.12SCS -3.0DPR 2.9%DCE
 PTA +2.44T +1.95UDC +1.43FLC 99R 12/21
 GTPI +1873G

Lin-Ro Supersire Beth-ET

840003137466897 Good Plus-83 @ 2-03
 3-02 2x 305d 27320 4.4 1203 3.4 924
 2-00 2x 305d 24550 4.4 1072 3.2 785

Maternal sisters to Breeze →

Ms Brandys Gold Bailey-ET EX-94 EEEEE 2E

• 5th Sr 3-Yr-Old Eastern Nat'l 2015

Ms Brandys Bella-ET EX-92

Ms Brandys Blush-ET EX-90

Ms Brandys Briana-ET EX-90

Seagull-Bay Supersire-ET

69981349 Excellent-90 *TR *TP *TC *TY *TV *TL
 PTA +1121M +64F +36P 99R 12/21
 PTA -.08T -.07UDC -.93FLC GTPI +2377G

Ms Brandys Breeze-ET

71290731 Excellent-94 EEEEE 2E *TV
 7-04 2x 305d 34230 4.2 1431 3.2 1108
 5-11 2x 305d 34210 3.9 1336 3.4 1167
 4-08 2x 305d 31460 4.2 1326 3.5 1091
 3-08 2x 317d 30140 4.1 1237 3.4 1015
 2-05 2x 305d 26210 4.7 1224 3.4 884
 8-11 2x 287d 25590 4.4 1119 3.5 906
 Life: 2329d 224780 4.3 9757 3.5 7862
 • Region 2 Elite Performer

3rd-10th Dams

Ms Apple Brandy-ET EX-90 EX-MS *RC
 6-01 2x 365d 26800 4.7 1271 3.6 966
 Life: 1870d 116940 4.9 5782 3.8 4416
KHW Regiment Apple-Red-ET EX-96 3E DOM
 9-01 2x 365d 36750 4.3 1582 3.3 1211
 Life: 2823d 235310 4.7 11112 3.6 8359
Kamps-Hollow Altitude-ET EX-95 2E DOM *RC
 7-00 2x 365d 39690 4.7 1849 3.5 1385
 Life: 1844d 144460 4.4 6295 3.7 5288
Clover-Mist Alisha-ET EX-93 3E GMD DOM *RC
 8-07 2x 365d 36920 4.2 1553 3.4 1258
 Life: 2999d 226470 4.7 10659 3.6 8149
Clover-Mist Augy Star-ET EX-94 4E DOM *RC
 7-10 3x 365d 43140 5.0 2136 3.3 1421
 Life: 2486d 206250 4.7 9793 3.5 7187
D-R-A August EX-96 4E DOM
 8-05 2x 365d 27460 4.3 1187 3.2 871
 Life: 3443d 190200 4.4 8281 3.3 4457
 • Nominated All-American Aged Cow 1986
 • All-Wisconsin Aged Cow 1987
D-R-A Ideal Precious Leader EX-90 2E
 7-06 2x 358d 20090 3.9 787 3.4 675
D-R-A Princess Lad Leader EX-90 3E
 9-05 2x 305d 19160 4.2 809

97

LIN-RO DENVER BESS

145379485 99%RHA-I
 Born: December 20, 2020

Brenland Denver

12074893 99%RHA-NA *TC *TR
 PTA +359M +25F +8P 98R 12/21
 PTA -1.0PL 2.83SCS -2.8DPR 3.3%DCE
 PTA +2.90T +1.70UDC +0.63FLC 98R 12/21
 GTPI +2152G

Lin-Ro Supersire Beth-ET

840003137466897 Good Plus-83 @ 2-03
 3-02 2x 305d 27320 4.4 1203 3.4 924
 2-00 2x 305d 24550 4.4 1072 3.2 785

Maternal sisters to Breeze

Ms Brandys Gold Bailey-ET EX-94 EEEEE 2E

• 5th Sr 3-Yr-Old Eastern Nat'l 2015

Ms Brandys Bella-ET EX-92

Ms Brandys Blush-ET EX-90

Ms Brandys Briana-ET EX-90

Seagull-Bay Supersire-ET

69981349 Excellent-90 *TR *TP *TC *TY *TV *TL
 PTA +1121M +64F +36P 99R 12/21
 PTA -.08T -.07UDC -.93FLC GTPI +2377G

Ms Brandys Breeze-ET

71290731 Excellent-94 EEEEE 2E *TV
 7-04 2x 305d 34230 4.2 1431 3.2 1108
 5-11 2x 305d 34210 3.9 1336 3.4 1167
 4-08 2x 305d 31460 4.2 1326 3.5 1091
 3-08 2x 317d 30140 4.1 1237 3.4 1015
 2-05 2x 305d 26210 4.7 1224 3.4 884
 8-11 2x 287d 25590 4.4 1119 3.5 906
 Life: 2329d 224780 4.3 9757 3.5 7862
 • Region 2 Elite Performer

3rd-10th Dams

Ms Apple Brandy-ET EX-90 EX-MS *RC
 6-01 2x 365d 26800 4.7 1271 3.6 966
 Life: 1870d 116940 4.9 5782 3.8 4416
KHW Regiment Apple-Red-ET EX-96 3E DOM
 9-01 2x 365d 36750 4.3 1582 3.3 1211
 Life: 2823d 235310 4.7 11112 3.6 8359
Kamps-Hollow Altitude-ET EX-95 2E DOM *RC
 7-00 2x 365d 39690 4.7 1849 3.5 1385
 Life: 1844d 144460 4.4 6295 3.7 5288
Clover-Mist Alisha-ET EX-93 3E GMD DOM *RC
 8-07 2x 365d 36920 4.2 1553 3.4 1258
 Life: 2999d 226470 4.7 10659 3.6 8149
Clover-Mist Augy Star-ET EX-94 4E DOM *RC
 7-10 3x 365d 43140 5.0 2136 3.3 1421
 Life: 2486d 206250 4.7 9793 3.5 7187
D-R-A August EX-96 4E DOM
 8-05 2x 365d 27460 4.3 1187 3.2 871
 Life: 3443d 190200 4.4 8281 3.3 4457
 • Nominated All-American Aged Cow 1986
 • All-Wisconsin Aged Cow 1987
D-R-A Ideal Precious Leader EX-90 2E
 7-06 2x 358d 20090 3.9 787 3.4 675
D-R-A Princess Lad Leader EX-90 3E
 9-05 2x 305d 19160 4.2 809



ERNEST-ANTHONY THRILLER-ET EX-95 EEEEE 2E
DAM OF LOT 98

98

ERNEST-ANTHONY CRSH TYME-ET

840003131885519 99%RHA-I Very Good-85 @ 2-06
Born: September 8, 2019 • Herd No. 4-513
1-10 2x 237d 19427 4.2 808 3.6 699 RIP
Milking: 60# 4.7F 4.1P SCC 23,000

Due: August 25, 2022 to Avant-Garde Unix Select-ET
7H014920

Maternal sisters to Tyme

Ernest-Anthony MS Theory-ET EX-95 EEEEE

- Member of HM All-American Produce of Dam 2016
- Member of Nom. All-Am Sr Best Threee Females 2016
- 2nd 4-Yr-Old Eastern Fall Nat'l 2016
- 2nd Sr 2-Yr-Old Eastern Fall Nat'l 2014
- 5th Fall Yearling Eastern Fall Nat'l 2013

Ernest-Anthony Thrilling-ET EX-92 EX-MS

Maverick Crush

12042760C *TC *TY *TV *TL
PTA -893M -51F -15P 99R 12/21
PTA +3.0PL 2.34SCS +2.0DPR 2.6%DCE
PTA +2.44T +1.53UDC +1.31FLC 99R 12/21
GTPI +2039G

Ernest-Anthony Thriller-ET

138172013 Excellent-95 EEEEE 2E
2-11 2x 365d 37310 4.7 1766 3.1 1171
7-11 2x 315d 30610 4.1 1261 3.0 932
Life: 1545d 139420 4.2 5888 3.1 4327
• HM All-American Produce of Dam 2016
• 1st Sr 3-Yr-Old, BU, Best Bred & Owned, Int
Champ & Grand Champ Eastern States 2010
• 1st Sr 3-Yr-Old NY Spring Show 2010

EK-Oseeana Aspen-ET

129854100 *TV *TL
PTA -4584M -17F -38P 99R 12/21
PTA +1.00T -1.01UDC -.35FLC GTPI +1250G

Ernest-Anthony Tyra-ET

126146756 Excellent-94 EEEEE GMD DOM
5-08 2x 365d 42179 4.5 1931 3.3 1432
3-09 2x 365d 38650 4.2 1622 3.3 1293
2-06 2x 364d 28160 4.5 1267 3.5 982
Life: 1281d 119220 4.4 5258 3.6 4310
• Res All-Canadian Sr 3-Yr-Old Cow 2002
• 1st Bill Grabam WDE Sweepstakes 2002

3rd Dam

C Alanvale Inspiration Tina EX-95 2E GMD DOM

Life: 1503d 136010 4.5 6122 3.3 4555
• Res All-American Aged Cow 1995-1996
• Res Sr & Res Gr Cb International Show 1995
• All-Canadian Jr 3-Yr-Old Cow 1993
• Supreme Champion Eastern National 1993
• HM All-American Jr 2-Yr-Old Cow 1991

4th Dam

Alanvale Puget Anetia VG-85-CAN

Life: 11 Lact 203901 4.2 8503 3.5 5600



ERNEST-ANTHONY SD TOBI-ET EX-96 3E DOM
6TH DAM OF LOT 99



PEACHEY TALENT TAYLOR EX-93 EEEEE 2E
4TH DAM OF LOT 100

99

LIN-RO UNSTOPABULL TARA

840003245852426
Born: October 26, 2020 • Herd No. 227

Due: Novmeber 14, 2022 to Mr Goldenrose Realritzi-Red
525H000057

Riverdown Unstopabull-Red

11801450C 99%RHA-NA *TY *TV *TL
PTA -435M -26F -24P 98R 12/21
PTA +1.4PL 2.92SCS +.9DPR 2.5%DCE
PTA +2.33T +2.31UDC +1.90FLC 97R 12/21
GTPI +2007G

Lin-Ro Awesome Sadie

840003146593929 Very Good-85 VG-MS *RC
3-05 2x 365d 32230 4.4 1416 3.4 1098
2-03 2x 305d 19270 4.4 847 3.6 698

Luck-E Awesome-Red

72186769 *CV *TC *TY *TL
PTA -1819M -62F -59P 99R 4/21
PTA +2.01T +2.76UDC +0.67FLC GTPI +1397G

Lin-Ro Armani Alta

840003133187409 Very Good-85 *RC
2-02 2x 342d 23780 4.2 993 3.5 843

3rd Dam

Kingsmill Advt Tizzy-Red-ET EX-90 EX-MS
5-09 2x 343d 34490 2.8 959 3.0 1048
Life: 1580d 148650 3.3 4836 3.1 4649

4th Dam

Kingsmill Talent Tiffany-ET GP-81
2-02 2x 365d 25620 4.6 1167 3.3 854

5th Dam

Ernest-Anthony Topaz-ET EX-94 EEEEE 2E GMD
4-10 2x 365d 43850 4.6 2006 3.2 1398
3rd North Carolina Fat
Life: 1634d 167560 4.3 7127 3.3 5489

6th Dam

Ernest-Anthony SD Tobie-ET EX-96 3E DOM
6-00 2x 365d 44090 5.0 2191 3.2 1423
Life: 1701d 151933 5.5 8372 3.4 5150
• HM All-American 125,000 lb. Cow 2004
• All-Canadian 5-Yr-Old Cow 2001
• Res All-American 5-Yr-Old Cow 2001
• Nom All-American Sr 3-Yr-Old Cow 1999
• HHM Jr All-American Sr 2-Yr-Old Cow 1998

7th Dam

C Alanvale Inspiration Tina EX-95 2E GMD DOM
6-00 2x 365d 36010 5.1 1829 3.3 1184
Life: 1503d 136010 4.5 6122 3.3 4555
• Res All-American Aged Cow 1995 & 1996
• All-Canadian Jr 3-Yr-Old Cow 1993
• HM All-American Jr 2-Yr-Old Cow 1991

100

LIN-RO SOLOMON JEVEN

840003218350566 99%RHA-I VG-88 VG-MS @ 3-07

Born: August 23, 2018 • Herd No. 54-166

1-10 2x 318d 23260 4.4 1012 3.5 812

2-10 2x 242d 19799 4.4 866 3.5 692 RIP

Milking: 72# 5.7F 3.8P SCC 57,000

Due: November 5, 2022 to Avant-Garde Unix Select-ET
7H014920

Walnutlawn Solomon-ET

11775998C 99%RHA-I *TR *TP *TY *TV *TL

PTA -477M -13F -9P 99R 12/21

PTA -1.3PL 2.88SCS -0.1DPR 2.7%DCE

PTA +2.57T +1.62UDC +.29FLC 99R 12/21

GTPI +1958G

Terra-View Frizz-R Design

840003146593913 Very Good-85 VG-MS @ 2-10

1-10 2x 280d 24460 4.0 969 3.1 755

Garden-State Ladd Frizz-Red

72735503 *PC

PTA -1618M +8F -20P 93R 12/21

PTA +1.49T +.88UDC +.50FLC GTPI +2058G

Golden-Rose Atwood Tia

70337037 Very Good-85

3-08 2x 356d 34440 3.6 1256 3.1 1053

4-10 2x 305d 34420 3.5 1202 3.0 1048

2-06 2x 365d 27950 3.8 1063 3.0 852

Life: 1148d 110590 3.7 4095 3.1 3429

3rd-9th Dams

Ms Pencroft Sanchez Tea-ET EX-91 EX-MS 2E

5-08 2x 305d 31290 3.6 1123 3.0 930

Life: 1317d 106560 3.7 3995 3.1 3295

Peachey Talent Taylor EX-93 EEEEE 2E *RC

4-02 2x 365d 32675 3.6 1171 3.1 1010

2-04 2x 365d 21920 3.1 684 3.4 744

Peachey Radius Tess-Red-ET EX-93 EEEEE 2E

3-04 2x 365d 35340 4.2 1483 3.3 1160

Life: 1434d 114420 4.6 5235 3.4 3871

• *Grand Champion Huntingdon Co. Show 2009*

• *1st Sr 3-Yr-Old PA Central B&W Show 2006*

New-Visions Rubens Tory EX-92 EX-MS *RC DOM

4-08 3x 365d 40400 3.9 1559 3.2 1286

New-Vision Storm Tobiana-ET EX-94 2E DOM *RC

6-06 2x 365d 37010 4.4 1645 3.3 1236

Life: 2399d 180170 4.5 8150 3.1 5658

Ernest-Anthony SD Tobi-ET EX-96 EEEEE 3E DOM

6-00 2x 365d 44090 5.0 2191 3.2 1423

Life: 1321d 116303 5.3 6141 3.5 4056

• *All-Canadian 5-Yr-Old Cow 2001*

• *Res All-American 5-Yr-Old Cow 2001*

• *HM All-American 125,000 Lb. Cow 2004*

• *Nom All-American Sr 3-Yr-Old Cow 1999*

C Alanvale Inspiration Tina EX-95 2E GMD DOM

6-00 2x 365d 36010 5.1 1829 3.3 1184

Life: 1503d 136010 4.5 6122 3.3 4555

• *Res All-American Aged Cow 1995-1996*

• *All-Canadian Junior 3-Yr-Old Cow 1993*

• *Supreme Champion Eastern National 1993*

• *HM All-American Jr 2-Yr-Old Cow 1991*

101

LIN-RO DOC TESSA

840003245852412 99%RHA-I

Born: July 1, 2020 • Herd No. 213

Due: October 10, 2022 to Avant-Garde Unix Select-ET
(Sexed Semen) 507H014920

Woodcrest King Doc

840003132417775 99%RHA-I EX-90 *TR *TP *TC *TY *TV *TL

PTA +1574M +69F +54P 99R 12/21

PTA +2.2PL 3.14SCS -1.5DPR 2.4%DCE

PTA +3.54T +2.36UDC +2.10FLC 99R 12/21

GTPI +2783G

Lin-Ro Solomon Jeven

840003218350566 99%RHA-I VG-88 VG-MS @ 3-07

1-10 2x 318d 23260 4.4 1012 3.5 812

2-10 2x 242d 19799 4.4 866 3.5 692 RIP

Walnutlawn Solomon-ET

11775998C 99%RHA-I *TR *TP *TY *TV *TL

PTA -477M -13F -9P 99R 12/21

PTA +2.57T +1.62UDC +.29FLC GTPI +1958G

Terra-View Frizz-R Design

840003146593913 Very Good-85 VG-MS @ 2-10

1-10 2x 280d 24460 4.0 969 3.1 755

Garden-State Ladd Frizz-Red

72735503 *PC

Golden-Rose Atwood Tia

70337037 Very Good-85

3-08 2x 356d 34440 3.6 1256 3.1 1053

4-10 2x 305d 34420 3.5 1202 3.0 1048

2-06 2x 365d 27950 3.8 1063 3.0 852

Life: 1148d 110590 3.7 4095 3.1 3429

• *Extended pedigree listed above...*



JUST-N-RUST ATWD PLEDGE-ET EX-91
MATERNAL SISTER TO DAM OF LOT 102



ROCKLAN LEE CHERRY PIE-ET EX-94 EEEEE 3E
2ND DAM OF LOT 102

102

LIN-RO UPTOWN CANDY

840003218350586 99%RHA-I EX-90 EX-MS @ 3-05
Born: October 5, 2018 • Herd No. 110-186
2-00 2x 365d 30590 3.9 1195 3.1 944
Fresh: February 5, 2022
First Test: 134# 4.5F 2.7P SCC 18,000 @ 27DIM

Morningview Mgl Uptown-ET

69791511 Excellent-91 *TR *TP *TY *TV *TL
PTA +497M +16F +6P 99R 12/21
PTA -.7PL 2.70SCS -.4DPR 2.9%DCE
PTA +1.36T +1.33UDC +.55FLC 98R 12/21
GTPI +2175G

Just-N-Rust Drman Monica-ET

840003146593925 99%RHA-I Good Plus-84 @ 3-04
3-03 2x 337d 28110 4.5 1258 3.4 951
2-03 2x 303d 20380 4.3 877 3.4 694

Maternal sisters to Monica

Just-N-Rust Atwd Pledge-ET EX-91

Just-N-Rust Atw Precious-ET EX-90

Just-N-Rust WB Charisma-ET EX-90

Val-Bisson Doorman-ET

107281711 99%RHA-I Excellent-90 *TR *TP *TY *TV *TL
PTA -446M +14F +9P 99R 12/21
PTA +2.44T +1.58UDC +0.67FLC GTPI +2164G

Rocklan Lee Cherry Pie-ET

136903271 Excellent-94 EEEEE 3E
8-01 2x 305d 29050 3.8 1114 2.7 793
3-06 2x 365d 28583 3.8 1099 3.2 949"
2-04 2x 365d 25260 4.4 1124 3.3 822
5-00 2x 305d 27640 3.8 1039 2.9 799
Life: 2205d 173300 3.9 6820 3.1 5291
"9th Generation of Excellent"

3rd Dam

Mayerlane-DK Fig-Pie-ET EX-91 EEEVE 2E
3-05 2x 346d 33780 4.5 1820 3.2 1065
Life: 1539d 117940 4.5 5253 3.1 3687

4th Dam

Golden-Oaks Prelude Pie-ET EX-93 3E GMD DOM
6-05 3x 365d 41270 4.1 1680 3.0 1232
Life: 1662d 134630 4.7 6335 3.3 4406

5th Dam

Golden-Oaks Mark Prudence EX-95 5E GMD
6-07 3x 365d 62981 3.8 2406 2.9 1826
Life: 3860d 350800 3.9 13600 3.2 11180

6th Dam

Ogden Hanover Sex Prudence EX-91 EEVE DOM
3-02 2x 365d 23980 4.6 1108 3.7 876

7th Dam

Dreamstreet RORAE Pochontis EX-93 2E GMD
5-10 2x 365d 28290 4.0 1132 3.3 944

8th Dam

Sher-Mar Highmark Hiawatha EX-94 4E GMD
6-10 2x 365d 37470 5.0 1869
Life: 2496d 156568 4.0 6260

9th Dam

Sher-Mar Lee Mitzu EX-91 4E GMD DOM
7-11 2x 365d 41390 4.2 1731
Life: 2683d 200451 3.6 7288

10th Dam

Sher-Mar Mingo Mimi EX-90 2E
11-11 365d 28430 4.0 1146
Life: 2738d 161990 3.9 6281

103

LIN-RO HANFORD CINDY

840003245852425
Born: October 21, 2020 • Herd No. 226

Siemers Doc Hanford-ET

840003148093471 99%RHA-I *TC *TP *TR
PTA +656M +50F +30P 82R 12/21
PTA +2.1PL 3.06SCS -1.4DPR 2.2%DCE
PTA +3.40T +2.87UDC +1.19FLC 81R 12/21
GTPI +2623G

Lin-Ro Uptown Candy

840003218350586 99%RHA-I EX-90 EX-MS @ 3-05
2-00 2x 365d 30590 3.9 1195 3.1 944

Morningview Mgl Uptown-ET

69791511 Excellent-91 *TR *TP *TY *TV *TL
PTA +497M +16F +6P 99R 12/21
PTA +1.36T +1.33UDC +.55FLC GTPI +2175G

Just-N-Rust Drman Monica-ET

840003146593925 99%RHA-I Good Plus-84 @ 3-04
3-03 2x 337d 28110 4.5 1258 3.4 951
2-03 2x 303d 20380 4.3 877 3.4 694

Maternal sisters to Monica

Just-N-Rust Atwd Pledge-ET EX-91

Just-N-Rust Atw Precious-ET EX-90

Just-N-Rust WB Charisma-ET EX-90

3rd-11th Dams

Rocklan Lee Cherry Pie-ET EX-94 EEEEE 3E

8-01 2x 305d 29050 3.8 1114 2.7 793

Life: 2205d 173300 3.9 6820 3.1 5291

Mayerlane-DK Fig-Pie-ET EX-91 EEEVE 2E

3-05 2x 346d 33780 4.5 1820 3.2 1065

Life: 1539d 117940 4.5 5253 3.1 3687

Golden-Oaks Prelude Pie-ET EX-93 3E GMD DOM

6-05 3x 365d 41270 4.1 1680 3.0 1232

Life: 1662d 134630 4.7 6335 3.3 4406

Golden-Oaks Mark Prudence EX-95 5E GMD

6-07 3x 365d 62981 3.8 2406 2.9 1826

Life: 3860d 350800 3.9 13600 3.2 11180

Ogden Hanover Sex Prudence EX-91 EEVE DOM

3-02 2x 365d 23980 4.6 1108 3.7 876

Dreamstreet RORAE Pocohontis EX-93 2E GMD

5-10 2x 365d 28290 4.0 1132 3.3 944

Sher-Mar Highmark Hiawatha EX-94 4E GMD

6-10 2x 365d 37470 5.0 1869

Life: 2496d 156568 4.0 6260

Sher-Mar Lee Mitzi EX-91 4E GMD DOM

7-11 2x 365d 41390 4.2 1731

Life: 2683d 200451 3.6 7288

Sher-Mar Mingo Mimi EX-90 2E

11-11 365d 28430 4.0 1146

Life: 2738d 161990 3.9 6281

104

LIN-RO KINGBOY COLA

840003245852429
Born: November 13, 2020 • Herd No. 230

Due: November 21, 2022 to Siemers Doc Hancock
250H014579

Morningview Mcc Kingboy-ET

72044077 99%RHA-I Excellent-92 *TR *TP *TC *TY *TV *TL
PTA +864M +23F +23P 99R 12/21
PTA -.8PL 2.80SCS +.6DPR 2.0%DCE
PTA +1.95T +1.59UDC +.29FLC 99R 12/21
GTPI +2337G

Just-N-Rust Drman Monica-ET

840003146593925 99%RHA-I Good Plus-84 @ 3-04
3-03 2x 337d 28110 4.5 1258 3.4 951
2-03 2x 303d 20380 4.3 877 3.4 694

Maternal sisters to Monica

Just-N-Rust Atwd Pledge-ET EX-91

Just-N-Rust Atw Precious-ET EX-90

Just-N-Rust WB Charisma-ET EX-90

Val-Bisson Doorman-ET

107281711 99%RHA-I Excellent-90 *TR *TP *TY *TV *TL
PTA -446M +14F +9P 99R 12/21
PTA +2.44T +1.58UDC +0.67FLC GTPI +2164G

Rocklan Lee Cherry Pie-ET

136903271 Excellent-94 EEEEE 3E
8-01 2x 305d 29050 3.8 1114 2.7 793
3-06 2x 365d 28583 3.8 1099 3.2 949"
2-04 2x 365d 25260 4.4 1124 3.3 822
5-00 2x 305d 27640 3.8 1039 2.9 799
Life: 2205d 173300 3.9 6820 3.1 5291

3rd Dam

Mayerlane-DK Fig-Pie-ET EX-91 EEEVE 2E

3-05 2x 346d 33780 4.5 1820 3.2 1065

Life: 1539d 117940 4.5 5253 3.1 3687

4th Dam

Golden-Oaks Prelude Pie-ET EX-93 3E GMD DOM

6-05 3x 365d 41270 4.1 1680 3.0 1232

Life: 1662d 134630 4.7 6335 3.3 4406

5th Dam

Golden-Oaks Mark Prudence EX-95 5E GMD

6-07 3x 365d 62981 3.8 2406 2.9 1826

Life: 3860d 350800 3.9 13600 3.2 11180

6th Dam

Ogden Hanover Sex Prudence EX-91 EEVE DOM

3-02 2x 365d 23980 4.6 1108 3.7 876

7th Dam

Dreamstreet RORAE Pocohontis EX-93 2E GMD

5-10 2x 365d 28290 4.0 1132 3.3 944

8th Dam

Sher-Mar Highmark Hiawatha EX-94 4E GMD

6-10 2x 365d 37470 5.0 1869

Life: 2496d 156568 4.0 6260

9th Dam

Sher-Mar Lee Mitzi EX-91 4E GMD DOM

7-11 2x 365d 41390 4.2 1731

Life: 2683d 200451 3.6 7288

10th Dam

Sher-Mar Mingo Mimi EX-90 2E

11-11 365d 28430 4.0 1146

Life: 2738d 161990 3.9 6281

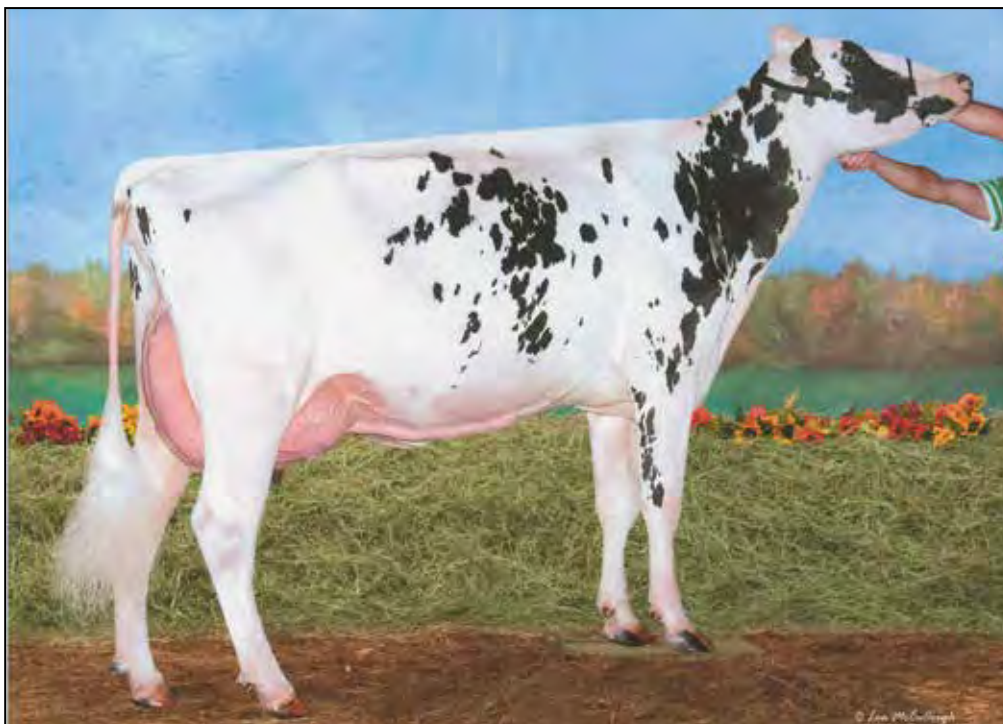

WINDSOR-MANOR Z SHADOW-ET EX-94 EEEEE 4E
2ND DAM OF LOT 105

105

WINDSOR-MANOR DIAMOND HONEY

840003203097884 99%RHA-I Very Good-85 VG-MS @ 3-05
Born: October 15, 2018 • Herd No. 84-469
2-06 2x 311d 22475 4.9 1099 3.5 794 RIP
Milking: 60# 5.3F 4.0P SCC 22,000

Due: July 15, 2022 to Jacobs Showtime-RC
94HO19826

Mr D Apple Diamondback

840003013721049 99%RHA-I EX-93 *RC *TP *TC *TV *TL
PTA -400M -25F -1P 99R 12/21
PTA +.0PL 3.12SCS -3.0DPR 2.9%DCE
PTA +2.44T +1.95UDC +1.43FLC 99R 12/21
GTPI +1873G

Windsor-Manor ZS Heidi-ET

840003124881919 Excellent-91 EX-MS 2E
6-04 2x 365d 33586 4.5 1520 3.2 1073
5-02 2x 313d 25919 4.6 1181 3.4 871
3-00 2x 365d 24836 5.0 1254 3.3 818

Maternal sisters to Heidi

Windsor-Manor Z Heaven-ET EX-90
Windsor-Manor Z S Hannah-ET VG-88
Windsor-Manor Z Sparkle-ET VG-88

Heavenly Golden Dreams-ET

642262 *TV *TL
PTA -1411M -21F -36P 99R 12/21
PTA +1.65T +1.50UDC +.69FLC GTPI +1779G

Windsor-Manor Z Shadow-ET

65226119 Excellent-94 EEEEE 4E
11-7 2x 365d 42970 4.6 1970 3.0 1279
8-00 3x 305d 42850 4.1 1774 3.3 1393
5-07 2x 361d 34570 4.1 1416 3.0 1050
9-03 2x 305d 31200 4.9 1524 3.5 1103
6-09 2x 305d 30530 4.0 1216 3.1 961
3-10 2x 365d 29890 4.5 1352 3.4 1014
2-04 2x 365d 26620 4.3 1150 3.4 902
Life: 3396d 320210 4.5 14265 3.3 10631

3rd-12th Dams

Windsor-Manor Rud Zip EX-95 4E GMD DOM

4-07 2x 365d 39230 3.8 1490 3.1 1224
Life: 2468d 203770 4.2 8620 3.4 6841

Windsor-Manor Jolt Zippy EX-90 EX-MS 3E DOM

7-07 2x 361d 34090 3.7 1255 2.9 987
Life: 2559d 194060 3.8 7368 3.2 6234

Windsor-Manor Che Zipper-ET GP-83 VG-MS

5-03 2x 365d 36410 3.1 1127 2.8 1029
Life: 1846d 167380 3.2 5368 2.9 4907

Windsor-Manor Star Zara EX-91 2E GMD DOM

6-01 2x 365d 41590 3.5 1453 3.2 1315
Life: 2421d 204030 3.7 7450 3.3 6657

Windsor-Manor Melvin Zebra VG-85 VG-MS

3-08 2x 365d 27820 3.8 1050 3.3 907

Del-Myr Tony Zandie VG-87

2-03 2x 365d 23600 3.5 835 3.4 797

Big-Sinks Jerry Zinna Addie VG-85

3-01 2x 365d 22650 3.0 673 3.1 710

Big-Sinks Elevation Maym Zinna EX-90 2E GMD

Life: 3508d 241760 3.3 7868

Big-Sinks Bootmaker Ariel Maym VG-85 GMD

4-00 2x 365d 23510 3.5 812

Emperor Alice Ariel VG-85 GMD

Life: 2745d 169080 3.6 6155



KULP-DALE BRAXTON EXPLODE EX-94 EEEEE
DAM OF LOT 106

106

Pol Butte Mc Beemer-ET

7525863C Excellent-92 EEEE *TR *TC *TY *TV *TL
PTA -10M -4F -5P 99R 12/21
PTA -4.8PL 3.25SCS -5.1DPR 2.9%DCE
PTA +2.33T +1.51UDC +.90FLC 99R 12/21
GTPI +1736G

Kulp-Dale Braxton Explode

70805589 Excellent-94 EEEEE
4-09 2x 305d 38250 2.4 902 2.8 1082
3-04 2x 305d 36820 2.8 1023 2.8 1042
Life: 984d 109960 2.7 2967 2.8 3054

LIN-RO BEEMER AMERES-ET

840003213704323 99%RHA-I Good Plus-83 @ 2-09
Born: June 5, 2019 • Herd No. 90-318
2-02 2x 201d 14633 3.8 554 3.1 454 RIP
Milking: 68# 4.1F 3.4P SCC 19,000

Due: November 27, 2022 to Angus

Full sister to Ameres

Lin-Ro Beemer Elma-ET VG-85

Regancrest S Braxton-ET

61898423 Excellent-95 *TR *TY *TV *TL
PTA +617M -33F -14P 99R 12/21
PTA +1.77T +.16UDC +.22FLC GTPI +1409G

Savage-Leigh Explosion-ET

61604093 Excellent-94 EEEEE 3E
3-07 2x 325d 28780 3.6 1038 3.1 865
7-07 2x 314d 22550 3.3 745 3.1 699

3rd-8th Dams

Budjon-JK Encore Exposure-ET EX-95 2E GMD DOM

6-03 2x 365d 44500 3.9 1736 3.0 1313
Life: 1091d 106090 3.8 4040 3.2 3368

- Res All-American Sr 3-Yr-Old Cow 2002
- Int Champion Eastern Fall National 2002
- HM All-American Aged Cow 2005

Krull Broker Elegance EX-96 3E GMD DOM

5-07 2x 365d 40950 3.7 1522 3.3 1350
Life: 2356d 183710 3.7 6878 3.4 6267

- HM All-American Aged Cow 1999
- HM All-Canadian Mature Cow 1999
- 1st 125,000 Lb Cow International Show 2000
- 1st Produce International 2001-02-03-04

Krull Starbuck Excellency EX-90 EEEEV GMD DOM

3-03 2x 365d 27140 3.5 937 3.4 930

Krull TT Excellency EX-90 VEEE DOM

3-02 2x 363d 24319 3.5 862 3.4 829
Life: 1733d 109780 3.7 4077 3.3 3605

Krull Boot Mark Excellency EX-92 2E GMD

6-06 2x 365d 27410 3.8 1040 3.1 868
Life: 3026d 201440 3.5 7105 3.0 4634

Krull Kingstead Excellency EX-92 4E GMD

12-4 2x 323d 21920 3.5 772
Life: 3364d 179790 3.6 6436

107

LIN-RO UNO FREDA

840003213704310 99%RHA-I VG-85 VG-MS @ 3-08
 Born: December 20, 2017 • Herd No. 107-305
 3-01 2x 365d 35714 4.3 1529 3.4 1204
 Milking: 70# 4.7F 3.8P SCC 123,000

Due: June 29, 2022 to Angus

Amighetti Numero Uno-ET

17990915143 *TR *TP *TY *TV *TL
 PTA -829M +30F -13P 99R 12/21
 PTA +1.4PL 2.76SCS +2.8DPR 2.8%DCE
 PTA +.98T +1.01UDC -.45FLC 99R 12/21
 GTPI +2240G

ZBW Kingboy Frenzy-ET

840003126362526 99%RHA-I Very Good-87 VG-MS
 3-00 2x 316d 38230 3.3 1268 2.9 1100
 1-11 2x 331d 31610 3.4 1081 3.0 960
 4-00 2x 252d 29470 3.3 970 2.6 774

Morningview Mcc Kingboy-ET

72044077 99%RHA-I Excellent-92 *TR *TP *TC *TY *TV *TL
 PTA +864M +23F +23P 99R 12/21
 PTA +1.95T +1.59UDC +.29FLC GTPI +2337G

Oakfield-Bro GW Freira-ET

840003004202854 Excellent-90 EEEEE
 3-05 2x 365d 35530 4.2 1506 3.1 1106
 2-00 3x 305d 25950 3.9 1010 3.1 804

3rd-6th Dams

Penn-Gate Storm Fleurel-ET EX-94 2E DOM
 6-00 2x 365d 36770 3.4 1265 3.2 1159
 Life: 1220d 101530 3.8 3882 3.2 3272
Penn-Gate Skychief Finesse EX-95 EEEEE 3E DOM
 9-00 2x 365d 36760 3.8 1386 3.3 1227
 Life: 2245d 1616510 4.5 7311 3.3 5285
Penn-Gate Starbuck Finesse EX-94 2E GMD DOM
 9-00 2x 365d 36760 3.8 1386 3.3 1227
 Life: 2220d 166730 3.7 6252 3.5 5902
Penn-Gate Elevation Flashie EX-94 5E GMD DOM
 7-01 2x 365d 32410 4.3 1382 3.2 1025
 Life: 3872d 260540 4.4 11435 3.3 7091

108

LIN-RO BREWMASTER FLO

840003245852420 99%RHA-I
 Born: February 3, 2020 • Herd No. 221

Due: June 4, 2022 to Duckett Crush Tatoo-ET
 (Sexed Semen)

Maple Wood Brewmaster-ET

11161715C Excellent-95-CAN *TR *TP *TC *TY *TV *TL
 PTA +631M +89F +22P 99R 12/21
 PTA +.4PL 2.86SCS -1.3DPR 2.1%DCE
 PTA +.80T -.08UDC +.39FLC 98R 12/21
 GTPI +2498G

Lin-Ro Uno Freda

840003213704310 99%RHA-I VG-85 VG-MS @ 3-08
 3-01 2x 365d 35714 4.3 1529 3.4 1204

Amighetti Numero Uno-ET

17990915143 *TR *TP *TY *TV *TL
 PTA -829M +30F -13P 99R 12/21
 PTA +.98T +1.01UDC -.45FLC GTPI +2240G

ZBW Kingboy Frenzy-ET

840003126362526 99%RHA-I Very Good-87 VG-MS
 3-00 2x 316d 38230 3.3 1268 2.9 1100
 1-11 2x 331d 31610 3.4 1081 3.0 960
 4-00 2x 252d 29470 3.3 970 2.6 774

3rd-7th Dams

Oakfield-Bro GW Freira-ET EX-90 EEEEE
 3-05 2x 365d 35530 4.2 1506 3.1 1106
 2-00 3x 305d 25950 3.9 1010 3.1 804
Penn-Gate Storm Fleurel-ET EX-94 2E DOM
 6-00 2x 365d 36770 3.4 1265 3.2 1159
 Life: 1220d 101530 3.8 3882 3.2 3272
Penn-Gate Skychief Finesse EX-95 EEEEE 3E DOM
 9-00 2x 365d 36760 3.8 1386 3.3 1227
 Life: 2245d 1616510 4.5 7311 3.3 5285
Penn-Gate Starbuck Finesse EX-94 2E GMD DOM
 9-00 2x 365d 36760 3.8 1386 3.3 1227
 Life: 2220d 166730 3.7 6252 3.5 5902
Penn-Gate Elevation Flashie EX-94 5E GMD DOM
 7-01 2x 365d 32410 4.3 1382 3.2 1025
 Life: 3872d 260540 4.4 11435 3.3 7091



PENN-GATE STORM FLEUREL-ET EX-94 2E DOM
3RD DAM OF LOT 109

109

LIN-RO UNDENIED FRAN

840003213704325 99%RHA-I Good Plus-84
Born: December 18, 2018 • Herd No. 11-320

Our-Favorite Undenied-ET

840003125220760 99%RHA-NA *TR *TP *TC *TY *TL
PTA +50M +23F -4P 991R 12/21
PTA -0.5PL 3.00SCS -2.8DPR 2.4%DCE
PTA +3.01T +0.88UDC +0.69FLC 98R 12/21
GTPI +2058G

ZBW Kingboy Frenzy-ET

840003126362526 99%RHA-I Very Good-87 VG-MS
3-00 2x 316d 38230 3.3 1268 2.9 1100
1-11 2x 331d 31610 3.4 1081 3.0 960
4-00 2x 252d 29470 3.3 970 2.6 774

Morningview Mcc Kingboy-ET

72044077 99%RHA-I Excellent-92 *TR *TP *TC *TY *TV *TL
PTA +864M +23F +23P 99R 12/21
PTA +1.95T +1.59UDC +.29FLC GTPI +2337G

Oakfield-Bro GW Freira-ET

840003004202854 Excellent-90 EEEEE
3-05 2x 365d 35530 4.2 1506 3.1 1106
2-00 3x 305d 25950 3.9 1010 3.1 804

3rd-6th Dams

Penn-Gate Storm Fleurel-ET EX-94 2E DOM

6-00 2x 365d 36770 3.4 1265 3.2 1159
Life: 1220d 101530 3.8 3882 3.2 3272

Penn-Gate Skychief Finesse EX-95 EEEEE 3E DOM

9-00 2x 365d 36760 3.8 1386 3.3 1227
Life: 2245d 1616510 4.5 7311 3.3 5285

Penn-Gate Starbuck Finesse EX-94 2E GMD DOM

9-00 2x 365d 36760 3.8 1386 3.3 1227
Life: 2220d 166730 3.7 6252 3.5 5902

Penn-Gate Elevation Flashie EX-94 5E GMD DOM

7-01 2x 365d 32410 4.3 1382 3.2 1025
Life: 3872d 260540 4.4 11435 3.3 7091



QUALITY GIBSON FINSCO-ET EX-95-CAN 3E
2ND DAM OF LOT 110



QUALITY B C FRANTISCO-ET EX-96-CAN 3E
3RD DAM OF LOT 110

110

COOKS-PRIDE UNDE GINA-ET

144792681 99%RHA-I Very Good-85 VG-MS @ 2-05
Born: March 3, 2019 • Herd No. 48-321
2-00 2x 317d 19440 4.0 768 3.2 624
• Sells Fresh

Our-Favorite Undenied-ET

840003125220760 99%RHA-NA *TR *TP *TC *TY *TL
PTA +50M +23F -4P 991R 12/21
PTA -0.5PL 3.00SCS -2.8DPR 2.4%DCE
PTA +3.01T +0.88UDC +0.69FLC 98R 12/21
GTPI +2058G

Quality Golfie-ET

11044947C Very Good-88-CAN
3-09 2x 365d 28737 4.4 1257 3.3 937
2-05 2x 365d 20007 4.7 944 3.3 659

Braedale Goldwyn

10705608C Good Plus-84-CAN *CD *TY *TV *TL
PTA -704M -7F -12P 99R 12/21
PTA +1.05T +.62UDC +.79FLC GTPI +1860G

Quality Gibson Finsco-ET

9408176C Excellent-95-CAN 3E
7-06 2x 315d 31036 4.9 1506 2.9 898
5-04 2x 347d 27031 4.9 1327 3.5 937
3-05 2x 335d 26982 6.0 1623 3.0 820
4-06 2x 306d 23807 4.7 1116 3.2 755
2-03 2x 323d 20108 4.6 928 3.3 654
Life: 1626d 128964 5.0 6500 3.2 4064

3rd Dam

Quality B C Frantisco-ET EX-96-CAN 3E

5-00 2x 365d 34923 5.1 1781 3.2 1131
Life: 5 Lact 178610 5.2 9365 3.6 6468

- All-Canadian 5X in Milking Form
- HM All-Canadian Mature Cow & Sr 2-Yr-Old
- Grand Champion Royal Winter Fair 2004, 2005

4th Dam

Plushanski Francisco ET VG-86-CAN 7*

5-01 3x 326d 29795 4.7 1400 3.4 1019
Life: 3 Lact 78371 4.5 3560 3.5 2709

5th Dam

Plushanski Valiant Fran-ET EX-90 VEEE DOM

3-06 2x 305d 33180 4.2 1382 3.0 1009

6th Dam

Plushanski Chief Faith EX-94 EEEE 4E GMD

9-01 2x 305d 33840 5.0 1687
Life: 2135d 195750 4.5 8825

111

LIN-RO DIAMONDBACK PEARL-RED

840003245852404 99%RHA-I VG-85 VG-MS @ 2-03
 Born: December 8, 2019 • Herd No. 37-205
 2-00 2x 69d 5409 3.6 193 3.3 177 RIP
 Milking: 88# 3.5F 3.1P SCC 107,000
 Fresh: December 25, 2021

Due: December 20, 2022 to Jacobs Showtime-RC
 94HO19826

LIN-RO HOLSTEINS HERD DISPERSAL 2022



EASTRIVER SKYMARKER POLI-ET EX-CAN 2E 3*
 4TH DAM OF LOT 111

Mr D Apple Diamondback

840003013721049 99%RHA-I EX-93 *RC *TP *TC *TV *TL
 PTA -400M -25F -1P 99R 12/21
 PTA +.0PL 3.12SCS -3.0DPR 2.9%DCE
 PTA +2.44T +1.95UDC +1.43FLC 99R 12/21
 GTPI +1873G

Lin-Ro Addiction Caitlyn

840003146593945 Very Good-86 VG-MS *RC
 3-00 2x 305d 28050 3.8 1056 3.2 907
 1-11 2x 322d 22970 3.8 883 3.3 764

Mr Ansly Addiction-P-Red-ET

72128091 Excellent-90 *PC *CD *TY *TV *TL
 PTA -1859M -10F -18P 99R 12/21
 PTA +.70T +1.11UDC -.20FLC GTPI +2016G

Lin-Ro Advent Princes-ET

74122227 Very Good-87 VG-MS *RC
 4-06 2x 349d 34040 2.9 993 3.2 1079
 3-04 2x 319d 24390 3.1 767 3.2 784
 5-08 2x 258d 23170 3.0 699 3.2 732
 2-04 2x 297d 22120 3.3 730 3.2 711
 Life: 1223d 103720 3.1 3189 3.2 3306

3rd-7th Dams

W-M Talent Patrica-ET EX-90 2E

5-00 3x 305d 36650 2.9 1061 3.1 1118

Life: 2142d 158620 3.5 5485 3.1 4935

Eastriver Skymarker Poli-ET EX-CAN 2E 3*

8-00 2x 365d 31090 4.1 1284 3.0 944

Life: 1508d 100630 4.0 4021 3.1 3129

Eastriver I R M Poli-ET EX-CAN 2E 3*

6-10 2x 362d 30446 3.5 1069 3.0 917

Life: 4 Lact 103799 3.5 3640 3.0 3157

Eastriver Astre Poli VG-86-CAN

6-00 2x 365d 34850 3.7 1294 2.9 1008

Life: 2093d 150607 3.5 5293 3.2 4872

Walkerville Sterling Poli VG-86-CAN

5-03 2x 305d 31063 4.1 1281 3.3 1016

Life: 5 Lact 147885 4.2 6193 3.4 4965

112

LIN-RO ADDICTION CAITLYN

840003146593945 Very Good-86 VG-MS *RC
 Born: December 11, 2017 • Herd No. 112-141
 3-00 2x 305d 28050 3.8 1056 3.2 907
 1-11 2x 322d 22970 3.8 883 3.3 764

• Sells Dry

Due: July 7, 2022 to Angus

Mr Ansly Addiction-P-Red-ET

72128091 Excellent-90 *PC *CD *TY *TV *TL
 PTA -1859M -10F -18P 99R 12/21
 PTA +2.7PL 2.63SCS +1.7DPR 2.8%DCE
 PTA +.70T +1.11UDC -.20FLC 98R 12/21
 GTPI +2016G

Lin-Ro Advent Princes-ET

74122227 Very Good-87 VG-MS *RC
 4-06 2x 349d 34040 2.9 993 3.2 1079
 3-04 2x 319d 24390 3.1 767 3.2 784
 5-08 2x 258d 23170 3.0 699 3.2 732
 2-04 2x 297d 22120 3.3 730 3.2 711
 Life: 1223d 103720 3.1 3189 3.2 3306

KHW Kite Advent-Red-ET

133002953 Excellent-94 EEEE *TV *TL
 PTA -1613M -42F -43P 99R 12/21
 PTA +1.39T +.37UDC +.74FLC GTPI +1632G

W-M Talent Patrica-ET

63048288 Excellent-90 2E
 5-00 3x 305d 36650 2.9 1061 3.1 1118
 7-00 2x 305d 29100 4.1 1194 2.9 853
 2-02 2x 365d 27930 3.6 995 3.1 873
 3-04 3x 305d 26270 3.2 850 3.1 813
 Life: 2142d 158620 3.5 5485 3.1 4935

Maternal sisters to Patrica

W-M Polis Pandora VG-88

W-M Linjet Phedra-ET VG-86

3rd-6th Dams

Eastriver Skymarker Poli-ET EX-CAN 2E 3*

8-00 2x 365d 31090 4.1 1284 3.0 944

Life: 1508d 100630 4.0 4021 3.1 3129

Eastriver I R M Poli-ET EX-CAN 2E 3*

6-10 2x 362d 30446 3.5 1069 3.0 917

Life: 4 Lact 103799 3.5 3640 3.0 3157

Eastriver Astre Poli VG-86-CAN

6-00 2x 365d 34850 3.7 1294 2.9 1008

Life: 2093d 150607 3.5 5293 3.2 4872

Walkerville Sterling Poli VG-86-CAN

5-03 2x 305d 31063 4.1 1281 3.3 1016

Life: 5 Lact 147885 4.2 6193 3.4 4965



CURR-VALE GOLDWYN DELICIOUS EX-94 EX-MS 2E DOM
2ND DAM OF LOT 113 & 3RD DAM OF LOT 114

113

CURR-VALE KINGBOY DESSA-ET

840003126010782 99%RHA-I EX-90 EX-MS *RC *TL
 Born: April 15, 2015 • Herd No. 45-8157
 5-11 2x 341d 37947 3.8 1429 3.0 1132
 3-02 2x 305d 33480 3.0 1013 2.8 951
 4-04 2x 305d 29520 3.6 1061 3.3 972
 1-11 2x 305d 25370 3.3 831 3.1 789
 Life: 1537d 147800 3.5 5148 3.1 4581
 • Sells Dry
 Due: June 10, 2022 to Siemers Avz Hanley 31445-ET 250H015322

114

LIN-RO SOLOMON DEEDIE

840003142714835 99%RHA-I Excellent-90 EX-MS
 Born: March 30, 2017 • Herd No. 69-296
 Sire: **Walnutlawn Solomon-ET**
 Dam: **Curr-Vale Kingboy Dessa-ET**
 4-02 2x 252d 26171 3.4 893 2.9 760 RIP
 Milking: 88# 4.4F 3.0P SCC 71,000
 Due: July 3, 2022 to Siemers Dj Hano 32442-ET 718H000004

Morningview Mcc Kingboy-ET

72044077 99%RHA-I Excellent-92 *TR *TP *TC *TY *TV *TL
 PTA +864M +23F +23P 99R 12/21
 PTA -.8PL 2.80SCS +.6DPR 2.0%DCE
 PTA +1.95T +1.59UDC +.29FLC 99R 12/21
 GTPI +2337G

Curr-Vale Shottle Delight

66401468 Excellent-92 EEEEE *RC
 4-00 3x 362d 19920 4.4 882 3.4 679
 2-04 3x 325d 18100 4.7 851 3.5 641

Picston Shottle-ET

598172 *TY *TV *TL
 PTA +74M +5F -5P 99R 12/21
 PTA +.31T -.43UDC -.30FLC GTPI +1881

Curr-Vale Goldwyn Delicious

62717592 Excellent-94 EX-MS 2E DOM *RC *CV
 7-07 3x 303d 31340 4.1 1286 3.0 938
 3-02 3x 305d 27870 4.4 1216 3.1 858
 2-02 2x 334d 27100 3.4 909 3.1 831
 8-06 2x 301d 26050 4.1 1059 3.1 796
 6-01 2x 167d 21320 4.3 908 2.9 608
 Life: 1667d 145170 4.0 5853 3.1 4429

• Nominated Red/RC Global Impact Cow of the Year
 by Holstein International Magazine

3rd-11th Dams

Curr-Vale Durham Apricot EX-90 EX-MS 3E DOM

6-05 3x 365d 44260 2.9 1263 2.8 1233
 Life: 2442d 242590 3.4 8190 3.0 7168

Pineyvale Outside Apple-ET EX-90 EVEVE

5-07 3x 305d 26440 6.0 1585 3.3 873
 Life: 1369d 103660 5.4 5559 3.2 3320

Pineyvale Jed Anna EX-93 EEEEE 3E

5-10 2x 305d 30560 4.1 1244 3.0 832
 Life: 2577d 208840 4.2 8073 3.1 6570

Pineyvale Ann-Red EX-94 EEEEE 4E

7-10 2x 305d 32190 3.9 1254 2.8 908
 Life: 2121d 160900 3.8 6186 2.9 4676

Pineyvale Starbuck All Star EX-92 3E DOM

7-08 2x 305d 35830 3.7 1313 3.1 1122
 Life: 2703d 253810 3.7 9329 3.1 7843

Pineyvale TT Adea-OC EX-90 EVEE

6-01 2x 305d 22040 4.4 967 3.3 728

Pineyvale Flame Alison VG-85 DOM

Life: 2340d 136810 3.3 4448

Pineyvale Citation Supreme Ann VG-88 VVEV

Pineyvale Texal Supreme Ann VG-86



AMMON-PEACHEY SHAUNA-ET 2E-92 GMD DOM
 SAME FAMILY AS LOT 115

115

LIN-RO TATTO MONICA

840003213704343 99%RHA-I Very Good-85 @ 2-06
 Born: September 25, 2019 • Herd No. 30-338
 2-02 2x 74d 6277 4.4 274 3.1 193 RIP
 Milking: 80# 4.0F 3.3P SCC 115,000
 Fresh: December 20, 2022

Bred: April 16, 2022 to Kings-Ransom D Cadillac-ET
 7H015634

Full sisters to Miranda

Pine-Tree Missy Mary-ET VG-87 DOM
Pine-Tree Missy Martha-ET VG-86 DOM

Duckett Crush Tatroo-ET

840003137052923 99%RHA-I *TR *TP *TC *TY *TV *TL
 PTA -621M -38F -3P 99R 12/21
 PTA +2.5PL 2.70SCS -1.8DPR 2.0%DCE
 PTA +2.95T +2.40UDC +.97FLC 98R 12/21
 GTPI +2037G

Lin-Ro Halogen Margo

840003142714820 Good Plus-81
 2-04 2x 305d 28910 3.6 1053 3.1 887

Cookiecutter Petron Halogen

840003008710387 *TP *TY *TV *TL
 PTA -485M -18F -17P 99R 12/21
 PTA +.55T +1.15UDC -.12FLC GTPI +2241G

MD-MRK-OVF Epic M Magic-ET

71428208 Excellent-91 EX-MS
 7-00 2x 305d 33090 4.4 1457 3.1 1028
 3-01 2x 305d 32000 3.9 1258 3.2 1012
 5-07 2x 305d 31300 4.1 1271 3.2 1002
 8-04 2x 294d 28230 4.3 1228 3.0 854
 4-05 2x 305d 27900 4.2 1164 3.4 938
 2-01 2x 314d 23580 4.1 971 3.4 796
 Life: 2233d 205730 4.2 8667 3.3 6723

3rd Dam

Pine-Tree Missy Miranda-ET VG-86 VG-MS DOM
 3-08 3x 365d 35550 4.9 1730 3.9 1392
 Life: 1539d 122890 4.5 5535 3.6 4482

4th Dam

Wesswood-HC Rudy Missy-ET EX-92 3E GMD DOM
 4-11 3x 365d 40880 4.1 1665 3.2 1308
 Life: 1262d 119610 4.1 4885 3.2 3804

• Twenty sons in AI

5th Dam

Wesswood Elton Mimi EX-90 EEEEE GMD DOM
 3-05 2x 365d 35380 3.3 1160 3.2 1121

6th Dam

Wesswood Mandingo Ivy VG-87 VEEVV
 6-05 2x 365d 36330 3.6 1305 3.0 1087
 Life: 1835d 144060 3.4 4933 3.1 4412

7th Dam

Wesswood Astro Matt Esther VG-87 GMD DOM
 6-08 2x 365d 31860 3.5 1125 3.1 982
 Life: 1847d 140110 3.6 5029 3.2 4424

8th Dam

Wesswood Bell Claudette VG-87 GMD DOM
 9-10 2x 365d 38810 3.6 1383 2.9 1140
 Life: 3634d 280980 3.6 9997 3.1 8625



SAVAGE-LEIGH LEONA 3E-96 GMD
MATERNAL SISTER TO 3RD DAM OF LOT 116



SAVAGE-LEIGH LICORICE-ET EX-92 GMD DOM
4TH DAM OF LOT 116

Maternal sisters to Lona

Savage-Leigh Leona 3E-96 GMD

- Nom All-American 125,000 lb Cow 2014, 2013, 2012
- 2nd 125,000 lb Cow WDE 2012
- Grand Champ Eastern Fall National 2012
- Supreme Champ MD State Fair 2012
- Nom All-American/All-Canadian 5-Year-Old 2010
- HHM All-American Jr. 2-Year-Old 2007
- Member of Nom All-American Produce of Dam 2011
- Res Sr. Champion Eastern Fall National 2011
- Grand Champion MD Spring Show 2011
- Res. Grand Champion MD State Fair 2011
- Res. Grand Champion Eastern National 2010
- Sup/Grand Champ MD State Fair 2008

Savage-Leigh Lavish-ET EX-94

Savage-Leigh Super Spot-ET EX-90 EX-MS

116

LIN-RO GOLDCHIP BREANA

840003146593954 99%RHA-I EX-90 EX-MS @ 3-08

Born: December 26, 2017 • Herd No. 25-150

3-02 2x 344d 35680 3.7 1313 2.9 1022 RIP

2-02 2x 319d 29780 3.7 1112 2.9 861

• Sells Dry

Due: May 21, 2022 to Our-Favorit Undenied-ET

7H013730

117 **LIN-RO APPLE CRISP LILLY**

840003245852438

Born: March 5, 2021 • Herd No. 239

Sire: **Siemers Oct Apple-Crisp-ET**

Dam: **Lin-Ro Goldchip Breana**

Mr Chassity Gold Chip-ET

140145553 Excellent-95 *TR *TP *TY *TV *TL

PTA -577M -22F -37P 99R 12/21

PTA +.0PL 2.78SCS -1.6DPR 1.5%DCE

PTA +1.54T +1.11UDC +1.09FLC 99R 12/21

GTPI +1760G

Lin-Ro Doorman Dedee-ET

840003133187424 99%RHA-I VG-85 VG-MS @ 2-01

1-11 2x 298d 26060 3.7 962 2.9 755

Val-Bisson Doorman-ET

107281711 99%RHA-I Excellent-90 *TR *TP *TY *TV *TL

PTA -446M +14F +9P 99R 12/21

PTA +2.44T +1.58UDC +0.67FLC GTPI +2164G

Savage-Leigh Sympot Lona-ET

840003007810721 Excellent-90 EX-MS GMD

3-04 2x 305d 35030 3.5 1241 2.9 1011

2-02 2x 305d 28500 3.5 988 2.9 834

Maternal sister to Lona

Savage-Leigh Alex Lacey-ET VG-87 VG-MS

• All-American Winter Yrlg 2014

• 1st Winter Yrlg Int'l Holstien Show 2014

• HM Jr Champ Int'l Holstein Show 2014

• 2nd Winter Yrlg Eastern Fall Nat'l 2014

• 2nd Winter Calf Eastern Fall Nat'l 2013

3rd-10th Dams

Savage-Leigh Gold Lona-ET EX-92 EEVEE

5-03 2x 365d 38710 4.0 1540 3.1 1190

3-06 2x 365d 34290 3.8 1304 2.9 1000

• 1st 4-Yr-Old & Res Sr Champ Eastern Nat'l 2013

• 1st Sr 3-Yr-Old/Int. Sr Champ Mid-W Fall Nat'l 2012

• 1st Sr 2-Yr-Old Cow Eastern Fall Nat'l 2011

Savage-Leigh Licorice-ET EX-92 GMD DOM

4-02 2x 365d 51220 4.3 2179 3.1 1596

Life: 1018d 113740 4.4 4968 3.2 3643

• Nom All-American Produce of Dam 2007

• HHM All-American 5-Yr-Old Cow 2006

• Grand Champion New York Sprng/Internat'l 2006

• Res Gr Champion New York Intern'l/Sprng 2004

Savage-Leigh Bellwood Linda EX-92 2E GMD DOM

2-10 2x 365d 40240 5.8 2349 3.4 1358

Life: 1312d 126760 5.2 6576 3.2 4076

• Nom All-American Jr 3-Yr-Old Cow 1999

Savage-Leigh Star Linda-ET VG-87 EX-MS GMD

2-02 2x 365d 30890 4.0 1236 3.1 952

Savage-Leigh Glenview Linda EX-90 GMD

6-08 2x 365d 41820 4.6 1936 3.0 1247

Life: 1892d 150300 4.4 6636 3.2 4813

Savage-Leigh Lindas Chairman GP-84

5-10 2x 365d 30620 3.8 1167 3.3 1013

Life: 1972d 121550 3.9 4718 3.3 4013

Savage-Leigh Creek Lydia VG-88 VVVV

4-11 2x 344d 16390 4.2 685 3.1 511

Savage-Leigh Kate Linda VG-85

6-01 2x 305d 19940 4.0 793

118

LIN-RO MOGUL LYNN

840003245852415 99%RHA-I
Born: March 12, 2020 • Herd No. 216

Due: June 26, 2022 to Angus

Mountfield SSI Dcy Mogul-ET

840003006972816 *TC *TP *TR
PTA +511M +44F +15P 99R 12/21
PTA +.2PL 3.13SCS -3.1DPR 1.6%DCE
PTA +1.32T +2.13UDC +1.09FLC 99R 12/21
GTPI +2312G

Lin-Ro Goldchip Breana

840003146593954 99%RHA-I EX-90 EX-MS @ 3-08
3-02 2x 305d 32900 3.7 1202 2.8 934
2-02 2x 319d 29780 3.7 1112 2.9 861

Mr Chassity Gold Chip-ET

140145553 Excellent-95 *TR *TP *TY *TV *TL
PTA -577M -22F -37P 99R 12/21
PTA +1.54T +1.11UDC +1.09FLC GTPI +1760G

Lin-Ro Doorman Dedee-ET

840003133187424 99%RHA-I VG-85 VG-MS @ 2-01
1-11 2x 298d 26060 3.7 962 2.9 755

3rd-11th Dams

Savage-Leigh Sympot Lona-ET EX-90 EX-MS GMD

3-04 2x 305d 35030 3.5 1241 2.9 1011
2-02 2x 305d 28500 3.5 988 2.9 834

Savage-Leigh Gold Lona-ET EX-92 EEEVEE

5-03 2x 365d 38710 4.0 1540 3.1 1190
3-06 2x 365d 34290 3.8 1304 2.9 1000

- 1st 4-Yr-Old & Res Sr Champ Eastern Nat'l 2013
- 1st Sr 3-Yr-Old/Int. Sr Champ Mid-W Fall Nat'l 2012
- 1st Sr 2-Yr-Old Cow Eastern Fall Nat'l 2011

Savage-Leigh Licorice-ET EX-92 GMD DOM

4-02 2x 365d 51220 4.3 2179 3.1 1596
Life: 1018d 113740 4.4 4968 3.2 3643

- Nom All-American Produce of Dam 2007
- HHM All-American 5-Yr-Old Cow 2006
- Grand Champion New York Sprng/Internat'l 2006
- Res Gr Champion New York Intern'l/Sprg 2004

Savage-Leigh Bellwood Linda EX-92 2E GMD DOM

2-10 2x 365d 40240 5.8 2349 3.4 1358
Life: 1312d 126760 5.2 6576 3.2 4076

- Nom All-American Jr 3-Yr-Old Cow 1999

Savage-Leigh Star Linda-ET VG-87 EX-MS GMD

2-02 2x 365d 30890 4.0 1236 3.1 952

Savage-Leigh Glenview Linda EX-90 GMD

6-08 2x 365d 41820 4.6 1936 3.0 1247
Life: 1892d 150300 4.4 6636 3.2 4813

Savage-Leigh Lindas Chairman GP-84

5-10 2x 365d 30620 3.8 1167 3.3 1013
Life: 1972d 121550 3.9 4718 3.3 4013

Savage-Leigh Creek Lydia VG-88 VVVV

4-11 2x 344d 16390 4.2 685 3.1 511

Savage-Leigh Kate Linda VG-85

6-01 2x 305d 19940 4.0 793

119

LIN-RO APPLE CRISP MARTY

840003218350570 99%RHA-I GP-82 @ 2-08
Born: December 30, 2018 • Herd No. 44-170
2-00 2x 334d 27710 4.2 1156 3.2 876
Fresh: March 1, 2022

Siemers Oct Apple-Crisp-ET

840003134506808 99%RHA-I *RC *TP *TC *TY *TV *TL
PTA +147M +9F -5P 98R 12/21
PTA -1.6PL 3.11SCS -1.8DPR 2.4%DCE
PTA +2.02T +1.50UDC +1.34FLC 97R 12/21
GTPI +2014G

Lin-Ro Doorman Dedee-ET

840003133187424 99%RHA-I VG-85 VG-MS @ 2-01
1-11 2x 298d 26060 3.7 962 2.9 755

120

LIN-RO SELECT BREE

840003245852435
Born: January 10, 2021 • Herd No. 236
Sire: Avant-Garde Unix Select-ET
Dam: Lin-Ro Apple Crisp Marty

Val-Bisson Doorman-ET

107281711 99%RHA-I Excellent-90 *TR *TP *TY *TV *TL
PTA -446M +14F +9P 99R 12/21
PTA +2.44T +1.58UDC +0.67FLC GTPI +2164G

Savage-Leigh Sympot Lona-ET

840003007810721 Excellent-90 EX-MS GMD
3-04 2x 305d 35030 3.5 1241 2.9 1011
2-02 2x 305d 28500 3.5 988 2.9 834

Maternal sister to Lona

Savage-Leigh Alex Lacey-ET VG-87 VG-MS

- All-American Winter Yrlg 2014
- 1st Winter Yrlg Int'l Holstien Show 2014
- HM Jr Champ Int'l Holstein Show 2014
- 2nd Winter Yrlg Eastern Fall Nat'l 2014
- 2nd Winter Calf Eastern Fall Nat'l 2013

3rd Dam

Savage-Leigh Gold Lona-ET EX-92 EEEVEE

5-03 2x 365d 38710 4.0 1540 3.1 1190
3-06 2x 365d 34290 3.8 1304 2.9 1000

- 1st 4-Yr-Old & Res Sr Champ Eastern Nat'l 2013
- 1st Sr 3-Yr-Old/Int. Sr Champ Mid-W Fall Nat'l 2012
- 1st Sr 2-Yr-Old Cow Eastern Fall Nat'l 2011

• Extended pedigree listed above...

LIN-RO HOLSTEINS HERD DISPERSAL 2022

121

LIN-RO TATOO TORY

840003218350577 99%RHA-I VG-85 VG-MS @ 2-05
Born: March 28, 2019 • Herd No. 73-177
2-00 2x 328d 27815 4.1 1127 3.2 903 RIP
• Sells Dry
Due: May 6, 2022 to Avant-Garde-I KD Summerfest 94H019370

Duckett Crush Tatoo-ET

840003137052923 99%RHA-I *TR *TP *TC *TY *TV *TL
PTA -621M -38F -3P 99R 12/21
PTA +2.5PL 2.70SCS -1.8DPR 2.0%DCE
PTA +2.95T +2.40UDC +.97FLC 98R 12/21
GTPI +2037G

Lin-Ro Doorman Candy-ET

840003146593931 Very Good-86 VG-MS @ 2-09
2-01 2x 305d 29870 3.7 1108 3.1 925

122

LIN-RO SELECT MYA

840003245852445 99%RHA-I
Born: April 10, 2021 • Herd No. 246
Sire: **Avant-Garde Unix Select-ET**
Dam: **Lin-Ro Tatoo Tory**

Val-Bisson Doorman-ET

107281711 99%RHA-I Excellent-90 *TR *TP *TY *TV *TL
PTA -446M +14F +9P 99R 12/21
PTA +2.44T +1.58UDC +0.67FLC GTPI +2164G

Savage-Leigh Sympot Lona-ET

840003007810721 Excellent-90 EX-MS GMD
3-04 2x 305d 35030 3.5 1241 2.9 1011
2-02 2x 305d 28500 3.5 988 2.9 834

Maternal sister to Lona

Savage-Leigh Alex Lacey-ET VG-87 VG-MS

- All-American Winter Yrlg 2014
- 1st Winter Yrlg Int'l Holstien Show 2014
- HM Jr Champ Int'l Holstein Show 2014
- 2nd Winter Yrlg Eastern Fall Nat'l 2014
- 2nd Winter Calf Eastern Fall Nat'l 2013

3rd-10th Dams

Savage-Leigh Gold Lona-ET EX-92 EEVEE

5-03 2x 365d 38710 4.0 1540 3.1 1190
3-06 2x 365d 34290 3.8 1304 2.9 1000

- 1st 4-Yr-Old & Res Sr Champ Eastern Nat'l 2013
- 1st Sr 3-Yr-Old/Int. Sr Champ Mid-W Fall Nat'l 2012
- 1st Sr 2-Yr-Old Cow Eastern Fall Nat'l 2011

Savage-Leigh Licorice-ET EX-92 GMD DOM

4-02 2x 365d 51220 4.3 2179 3.1 1596
Life: 1018d 113740 4.4 4968 3.2 3643

- Nom All-American Produce of Dam 2007
- HHM All-American 5-Yr-Old Cow 2006
- Grand Champion New York Sprg/Internat'l 2006
- Res Gr Champion New York Intern'l/Sprg 2004

Savage-Leigh Bellwood Linda EX-92 2E GMD DOM

2-10 2x 365d 40240 5.8 2349 3.4 1358
Life: 1312d 126760 5.2 6576 3.2 4076

- Nom All-American Jr 3-Yr-Old Cow 1999

Savage-Leigh Star Linda-ET VG-87 EX-MS GMD

2-02 2x 365d 30890 4.0 1236 3.1 952

Savage-Leigh Glenview Linda EX-90 GMD

6-08 2x 365d 41820 4.6 1936 3.0 1247
Life: 1892d 150300 4.4 6636 3.2 4813

Savage-Leigh Lindas Chairman GP-84

5-10 2x 365d 30620 3.8 1167 3.3 1013
Life: 1972d 121550 3.9 4718 3.3 4013

Savage-Leigh Creek Lydia VG-88 VVVV

4-11 2x 344d 16390 4.2 685 3.1 511

Savage-Leigh Kate Linda VG-85

6-01 2x 305d 19940 4.0 793

123

LIN-RO SLATER ALIX

840003218350581 99%RHA-I Good Plus-83
Born: March 15, 2018 • Herd No. 36-181
3-01 2x 302d 34179 3.6 1222 3.0 1009 RIP
2-01 2x 333d 33400 3.9 1318 3.1 1035
Milking: 108# 4.5F 3.7P SCC 14,000
Due: October 14, 2022 to Angus

Walnutlawn Slater-ET

11776096C 99%RHA-I *TR *TP *TY *TV *TL
PTA -284M +30F -1P 98R 12/21
PTA -3.4PL 2.95SCS -1.8DPR 2.7%DCE
PTA +2.01T +1.47UDC +.62FLC 96R 12/21
GTPI +2035G

Lin-Ro Doorman Adison-ET

840003133187435

Full sisters to Adison

Lin-Ro Doorman Dedde VG-85 VG-MS

Lin-Ro Doorman Candy VG-86 VG-MS

124

LIN-RO KINGBOY ALMA

840003245852414 99%RHA-I
Born: May 10, 2020 • Herd No. 215
Sire: **Morningview Mcc Kingboy-ET**
Dam: **Lin-Ro Slater Alix**
Due: May 28, 2022 to Angus

Val-Bisson Doorman-ET

107281711 99%RHA-I Excellent-90 *TR *TP *TY *TV *TL
PTA -446M +14F +9P 99R 12/21
PTA +2.44T +1.58UDC +0.67FLC GTPI +2164G

Savage-Leigh Sympot Lona-ET

840003007810721 Excellent-90 EX-MS GMD
3-04 2x 305d 35030 3.5 1241 2.9 1011
2-02 2x 305d 28500 3.5 988 2.9 834

Maternal sister to Lona

Savage-Leigh Alex Lacey-ET VG-87 VG-MS

- All-American Winter Yrlg 2014
- 1st Winter Yrlg Int'l Holstien Show 2014
- HM Jr Champ Int'l Holstein Show 2014
- 2nd Winter Yrlg Eastern Fall Nat'l 2014
- 2nd Winter Calf Eastern Fall Nat'l 2013

3rd-10th Dams

Savage-Leigh Gold Lona-ET EX-92 EEVEE

5-03 2x 365d 38710 4.0 1540 3.1 1190
3-06 2x 365d 34290 3.8 1304 2.9 1000

- 1st 4-Yr-Old & Res Sr Champ Eastern Nat'l 2013
- 1st Sr 3-Yr-Old/Int. Sr Champ Mid-W Fall Nat'l 2012
- 1st Sr 2-Yr-Old Cow Eastern Fall Nat'l 2011

Savage-Leigh Licorice-ET EX-92 GMD DOM

4-02 2x 365d 51220 4.3 2179 3.1 1596
Life: 1018d 113740 4.4 4968 3.2 3643

- Nom All-American Produce of Dam 2007

HHM All-American 5-Yr-Old Cow 2006

- Grand Champion New York Sprg/Internat'l 2006
- Res Gr Champion New York Intern'l/Sprg 2004

Savage-Leigh Bellwood Linda EX-92 2E GMD DOM

2-10 2x 365d 40240 5.8 2349 3.4 1358
Life: 1312d 126760 5.2 6576 3.2 4076

- Nom All-American Jr 3-Yr-Old Cow 1999

Savage-Leigh Star Linda-ET VG-87 EX-MS GMD

2-02 2x 365d 30890 4.0 1236 3.1 952

Savage-Leigh Glenview Linda EX-90 GMD

6-08 2x 365d 41820 4.6 1936 3.0 1247
Life: 1892d 150300 4.4 6636 3.2 4813

Savage-Leigh Lindas Chairman GP-84

5-10 2x 365d 30620 3.8 1167 3.3 1013
Life: 1972d 121550 3.9 4718 3.3 4013

Savage-Leigh Creek Lydia VG-88 VVVV

4-11 2x 344d 16390 4.2 685 3.1 511

Savage-Leigh Kate Linda VG-85

6-01 2x 305d 19940 4.0 793



SAVAGE-LEIGH GOLD LONA EX-92 EX-MS
3RD DAM OF LOT 125

125

Stantons High Octane-ET

11696704C 99%RHA-I *TR *TP *TY *TV *TL
PTA +1018M +11F +14P 99R 12/21
PTA -1.4PL 2.86SCS -1.8DPR 2.6%DCE
PTA +2.43T +2.18UDC +.57FLC 98R 12/21
GTPI +2153G

Lin-Ro Dempsy Dahlia

840003133187434 Very Good-86 VG-MS @ 2-06
4-03 2x 330d 33560 3.7 1239 3.0 1007
2-02 2x 243d 20060 3.3 660 2.9 579

LIN-RO HI OCTANE LILLIE

840003245852410 99%RHA-I
Born: July 8, 2020 • Herd No. 211

Due: October 4, 2022 to Siemers Doc Hancock
250H014579

Lirr Drew Dempsey

61083609 Excellent-93 *TR *CD *TP *TY *TV *TL
PTA -745M -5F -5P 99R 12/21
PTA +1.64T +1.06UDC +1.04FLC GTPI +1906G

Savage-Leigh Sympot Lona-ET

840003007810721 Excellent-90 EX-MS GMD
3-04 2x 305d 35030 3.5 1241 2.9 1011
2-02 2x 305d 28500 3.5 988 2.9 834

Maternal sister to Lona

Savage-Leigh Alex Lacey-ET VG-87 VG-MS

- All-American Winter Yrlg 2014
- 1st Winter Yrlg Int'l Holstien Show 2014
- HM Jr Champ Int'l Holstein Show 2014
- 2nd Winter Yrlg Eastern Fall Nat'l 2014
- 2nd Winter Calf Eastern Fall Nat'l 2013

3rd-10th Dams

Savage-Leigh Gold Lona-ET EX-92 EEVVEE

5-03 2x 365d 38710 4.0 1540 3.1 1190
3-06 2x 365d 34290 3.8 1304 2.9 1000

- 1st 4-Yr-Old & Res Sr Champ Eastern Nat'l 2013
- 1st Sr 3-Yr-Old/Int. Sr Champ Mid-W Fall Nat'l 2012
- 1st Sr 2-Yr-Old Cow Eastern Fall Nat'l 2011

Savage-Leigh Licorice-ET EX-92 GMD DOM

4-02 2x 365d 51220 4.3 2179 3.1 1596
Life: 1018d 113740 4.4 4968 3.2 3643

- Nom All-American Produce of Dam 2007
- HHM All-American 5-Yr-Old Cow 2006
- Grand Champion New York Sprg/Internat'l 2006
- Res Gr Champion New York Intern'l/Sprg 2004

Savage-Leigh Bellwood Linda EX-92 2E GMD DOM

2-10 2x 365d 40240 5.8 2349 3.4 1358
Life: 1312d 126760 5.2 6576 3.2 4076

- Nom All-American Jr 3-Yr-Old Cow 1999

Savage-Leigh Star Linda-ET VG-87 EX-MS GMD

2-02 2x 365d 30890 4.0 1236 3.1 952

Savage-Leigh Glenview Linda EX-90 GMD

6-08 2x 365d 41820 4.6 1936 3.0 1247
Life: 1892d 150300 4.4 6636 3.2 4813

Savage-Leigh Lindas Chairman GP-84

5-10 2x 365d 30620 3.8 1167 3.3 1013
Life: 1972d 121550 3.9 4718 3.3 4013

Savage-Leigh Creek Lydia VG-88 VVVV

4-11 2x 344d 16390 4.2 685 3.1 511

Savage-Leigh Kate Linda VG-85

6-01 2x 305d 19940 4.0 793



SAVAGE-LEIGH LEOLA-ET EX-91 EX-MS
3RD DAM OF LOT 126

126

KAR-JE BRADNICK TORY-ET

144673960 Good Plus-83 VG-MS @ 2-10
Born: October 19, 2018 • Herd No. 27-2091
2-04 2x 337d 31674 3.3 1049 3.1 968
Fresh: April 5, 2022

Regancrest-GV S Bradnick-ET

66625940 Excellent-96 *TR *TP *TY *TV *TL
PTA +502M -43F -2P 99R 12/21
PTA +1.4PL 3.17SCS -2.9DPR 1.8%DCE
PTA +1.65T +1.77UDC +1.67FLC 99R 12/21
GTPI +1856G

Kar-Je Denali Lassie-ET

141809162 Very Good-85 EX-MS @ 3-07
2-11 3x 315d 30340 3.3 987 2.9 887
2-00 3x 294d 23660 3.9 934 3.0 705

Ronelee Gold Denali-ET

840003004373269 Very Good-85 *TY *TV *TL
PTA +27M -16F +3P 99R 12/21
PTA +.45T -.28UDC +.44FLC GTPI +1810G

C-Haven Shttl Lilth-ET

65997347 Excellent-90
4-00 3x 305d 35250 3.7 1313 2.9 1006
2-06 3x 305d 31270 3.6 1131 2.8 889

3rd-10th Dams

Savage-Leigh Leola-ET EX-91 EEVVE @ 5-03

2-02 2x 365d 31090 4.9 1513 3.4 1045

4-10 2x 365d 30980 4.6 1418 3.3 1017

Savage-Leigh Licorice-ET EX-92 EEVEE GMD DOM

4-02 2x 365d 51220 4.3 2179 3.1 1596

Life: 1018d 113740 4.4 4968 3.2 3643

• HHM All-American 5-Year-Old 2006

Savage-Leigh Bellwood Linda EX-92 2E GMD

2-10 2x 365d 40240 5.8 2349 3.4 1358

Savage-Leigh Star Linda-ET VG-87 EX-MS GMD

2-02 2x 365d 30890 4.0 1236 3.1 952

Savage-Leigh Glenview Linda EX-90 GMD

6-08 2x 365d 41820 4.6 1936 3.0 1247

Life: 1892d 150300 4.4 6636 3.2 4813

Savage-Leigh Lindas Chairman GP-84

5-10 2x 365d 30620 3.8 1167 3.3 1013

Life: 1972d 121550 3.9 4718 3.3 4013

Savage-Leigh Creek Lydia VG-88 VVVV

4-11 2x 344d 16390 4.2 685 3.1 511

Savage-Leigh Kate Linda VG-85

6-01 2x 305d 19940 4.0 793



MS ROCKHOME BAXTER LUCKY-ET VG-87 VG-MS
3RD DAM OF LOT 127

127

LIN-RO CRUSH MARLEY

840003146593953 99%RHA-I VG-88 VG-MS @ 3-08

Born: July 14, 2018 • Herd No. 94-149

1-11 2x 365d 31370 3.4 1062 2.9 904

3-01 2x 183d 24708 3.2 791 2.7 669 RIP

Milking: 154# 3.9F 2.8P SCC 20,000

Due: October 5, 2022 to Stantons Chief-ET
 513H03190

Maverick Crush

12042760C *TC *TY *TV *TL

PTA -893M -51F -15P 99R 12/21

PTA +3.0PL 2.34SCS +2.0DPR 2.6%DCE

PTA +2.44T +1.53UDC +1.31FLC 99R 12/21

GTPI +2039G

Lin-Ro Epic Juliet

840003137466879 Very Good-85 *TL

3-11 2x 350d 32370 4.2 1369 3.2 1033

1-11 2x 309d 24970 4.0 990 3.0 757

Generations Epic-ET

11104016C Excellent-94 *TR *TP *TY *TV *TL

PTA +694M +6F +18P 99R 12/21

PTA +.92T +.36UDC +.75FLC GTPI +2165G

NY-Springleawn AW Lucky-ET

66561091 Excellent-91 EX-MS

2-01 2x 341d 29731 4.4 1308 3.3 989

3rd-11th Dams

Ms Rockhome Baxter Lucky-ET VG-87 VG-MS

2-01 2x 365d 23760 4.5 1069 3.0 711

Calbrett Shottle Linda-ET VG-88 VG-MS

2-04 3x 365d 46200 5.3 2428 3.0 1384

1st National Fat & 1st Wisconsin Fat

2-01 2x 305d 38610 5.5 2109 3.0 1141

1st National Fat & 1st Wisconsin Fat

Petinesca-I Durham Ladina-ET VG-89-CAN

3-02 2x 365d 33497 4.1 1367 3.1 1052

Savage-Leigh Bellwood Linda EX-92 2E GMD DOM

2-10 2x 365d 40240 5.8 2349 3.4 1358

• 1st National Fat & 1st Maryland Protein

Life: 1312d 126760 5.2 6576 3.2 4076

• *Nom All-American Jr 3-Yr-Old Cow 1999*

• *Nom Global Cow of Year 2005*

Savage-Leigh Star Linda-ET VG-87 EX-MS GMD

2-02 2x 365d 30890 4.0 1236 3.1 952

Savage-Leigh Glenview Linda EX-90 GMD

6-08 2x 365d 41820 4.6 1936 3.0 1247

Life: 1892d 150300 4.4 6636 3.2 4813

Savage-Leigh Lindas Chairman GP-84

5-10 2x 365d 30620 3.8 1167 3.3 1013

Life: 1972d 121550 3.9 4718 3.3 4013

Savage-Leigh Creek Lydia VG-88 VVVV

4-11 2x 344d 16390 4.2 685 3.1 511

Savage-Leigh Kate Linda VG-85

6-01 2x 305d 19940 4.0 793



GREENLEA MINDY-RED EX-94 EEEEE 2E
3RD DAM OF LOT 128

128

129

Buck-H-Creek Mgl Piranha-P

142478989 *RC *PC *TC *TY *TV *TL
PTA +187M -1F +18P 99R 12/21
PTA +.7PL 3.18SCS -1.9DPR 2.3%DCE
PTA +1.60T +2.51UDC +.79FLC 98R 12/21
GTPI +2198G

Indianhead Mindy-Red

70673769 Excellent-91 EX-MS 2E
6-08 2x 305d 33580 3.9 1295 3.0 991
4-04 2x 305d 30470 3.5 1057 3.0 905
3-00 2x 305d 25950 4.0 1034 3.2 820
2-01 2x 290d 24010 3.8 917 3.0 716
Life: 1732d 149690 3.9 5803 3.1 4682

LIN-RO PIRANHA MINDY

840003213704312 Very Good-85 VG-MS @ 3-10
Born: October 20, 2017 • Herd No. 103-307
3-02 2x 365d 31950 4.1 1319 3.4 1080
2-00 2x 352d 24890 4.3 1061 3.6 886
Due: June 7, 2022 to Mr Affection Analyst Red-ET

LIN-RO ASTROID MAY-RED

840003213704344 99%RHA-I
Born: November 15, 2019 • Herd No. 339
Sire: **Luck-E Ammo Asteroid-Red-ET**
Dam: **Lin-Ro Piranha Mindy**
Due: June 10, 2022 with ET
(Stone-Front Artist-ET 94HO18700 X Kings-Ransom
Mon Come-ET EX-90 EX-MS Lot 55)

Apples Absolute-Red-ET

139358472 Excellent-94 *CV *TC *TY *TL
PTA -1888M -13F -24P 99R 12/21
PTA +2.22T +2.43UDC +1.63FLC GTPI +1526G

Gloryland-HM Maggie-Red-ET

139523586 Excellent-92 EEEEE
4-11 3x 348d 39540 3.9 1543 3.3 1301
3-11 3x 320d 35880 4.0 1430 3.3 1181
2-05 3x 365d 27870 3.9 1096 3.2 878
Life: 1161d 113620 4.0 4563 3.3 3745

Full sister to Maggie

Gloryland-HM Macy-Red EX-93

Maternal sister to Maggie

Gloryland-HM Madora-ET EX-94

3rd Dam

Greenlea Mindy-Red EX-94 EEEEE 2E

5-11 2x 365d 33240 3.6 1200 3.1 1041
Life: 1707d 124300 3.8 4707 3.2 4026

- Grand Champion, VA Summer Show 2011
- 4X Nominated R&W All-American
- 3X Jr All-American R&W in milking form

4th Dam

Bar-Lee Marker Mandy-Red-ET EX-94 EEEEE 3E

6-08 2x 365d 25810 3.8 974 3.1 791
Life: 2148d 128689 4.0 5183 3.4 4378

- All-American 5-Year-Old Cow 2002
- Res All-American Sr 3-Year-Old Cow 2000
- All-American Senior 2-Year-Old Cow 1999

5th Dam

Bar-Lee Ms Marcy-Red-ET EX-92 EEEV

4-10 2x 305d 25610 4.6 1180 3.3 843

- All-American R&W Sr Two-Year-Old 1997

6th Dam

C Filiale Jubilant Mali-Red EX-91 EEEV

2-02 2x 365d 30350 3.6 1091 2.9 885

- Res All-American Sr Two-Year-Old 1993
- 2nd Sr Two-Yr-Old, Internat'l Show 1993

7th Dam

Beaulain Miki Volcan VG-86-CAN 4*

5-01 2x 305d 29930 3.5 1060 2.9 875

Life: 5 Lact 129985 3.6 4687 3.1 4004

8th Dam

Beaulain Millie Merit VG-CAN 8*

9-11 2x 305d 16759 3.6 604 3.2 531



SANDY-VALLEY STRM TWEETY-ET EX-91
4TH DAM OF LOT 130

130

LIN-RO DENVER ALYCE

840003245852421 99%RHA-I
Born: February 5, 2020 • Herd No. 222

Due: June 10, 2022 to Avant-Garde Unix Select-ET
(Sexed Semen) 507HO14920

Brenland Denver

12074893 99%RHA-NA *TC *TR
PTA +359M +25F +8P 98R 12/21
PTA -1.0PL 2.83SCS -2.8DPR 3.3%DCE
PTA +2.90T +1.70UDC +0.63FLC 98R 12/21
GTPI +2152G

Lin-Ro Atlantic Amelia

74122261 Excellent-90
6-04 2x 329d 38690 3.1 1191 2.4 944
4-10 2x 305d 33940 3.5 1184 2.8 946

Maple-Downs-I G W Atlantic-ET

8956383C Very Good-88 *TR *TY *TV *TL
PTA +6M -35F -14P 99R 12/21
PTA +1.09T +1.03UDC +.87FLC GTPI +1757G

Vision-Gen Sh Grt T12132-ET

69517468 Very Good-86
3-06 2x 353d 42120 3.3 1376 2.8 1148
4-09 2x 305d 40800 3.2 1313 2.8 1138
6-00 2x 305d 34940 3.2 1135 2.9 996
7-03 2x 250d 31030 3.6 1113 2.8 866
2-02 2x 305d 26940 3.4 904 2.9 786
Life: 1732d 191650 3.4 6422 2.8 5458

3rd-11th Dams

Sandy-Valley Arm Wishful-ET VG-85 VG-MS
3-03 2x 305d 32970 2.6 864 3.0 993
Sandy-Valley Strm Tweety-ET EX-91 EX-MS GMD
4-01 2x 360d 32160 3.9 1268 3.3 1049
2-04 2x 365d 31960 4.0 1271 3.1 991
Ricecrest Terry Tory-ET EX-93 EX-MS 2E GMD DOM
6-06 2x 365d 48840 3.9 1905 3.0 1460
Life: 1443d 154650 3.9 5991 3.3 5030
Ricecrest Luke Lisa-ET EX-92 3E GMD DOM
6-07 2x 365d 35320 4.0 1440 3.2 1150
Life: 2403d 184850 4.0 7351 3.2 5995
Ricecrest Southwind Amy-ET GP-84 GMD DOM
3-11 2x 365d 35170 3.5 1224 3.0 1047
Life: 1348d 117100 3.6 4170 3.1 3606
Ricecrest Ned Boy Noreen-ET EX-91 2E GMD
7-04 2x 365d 35260 4.2 1489 3.0 1049
Life: 2636d 172940 4.2 7338 3.2 5481
Ricecrest Jemini Jayanna VG-87 DOM *TL
10-2 2x 365d 32070 4.1 1323 2.8 905
Life: 2962d 210730 4.0 8395 2.9 6150
Ricecrest Elevation Ella VG-86 VVVV DOM
7-08 2x 365d 25010 3.5 871 2.8 692
Life: 2456d 153140 3.6 5460 2.9 4007
Terracelane Ideal Star VG-88 VVEV DOM
7-08 2x 365d 26990 3.9 1045
Life: 2924d 191640 3.7 7098

131

LIN-RO DOC NORA

840003245852405 99%RHA-I VG-87 VG-MS @ 2-05
 Born: October 15, 2019 • Herd No. 7-206
 Fresh: February 5, 2022
 First Test: 108# 3.7F 2.7P SCC 62,000 @ 27DIM

Full sisters to Pam

Lin-Ro G Digger Amy-ET 2E-93
Lin-Ro G Digger Allie-ET EX-90
Lin-Ro G Digger Anita-ET EX-90
Maternal sister to Phoebe
King-Lane Shtle Polkadot-ET VG-88
 • Topped Lin-Ro Sale @ \$40,000

Woodcrest King Doc

840003132417775 99%RHA-I EX-90 *TR *TP *TC *TY *TV *TL
 PTA +1574M +69F +54P 99R 12/21
 PTA +2.2PL 3.14SCS -1.5DPR 2.4%DCE
 PTA +3.54T +2.36UDC +2.10FLC 99R 12/21
 GTPI +2783G

Lin-Ro Awesome Claudette

840003146593943 Very Good-85 VG-MS @ 2-11 *RC
 2-00 2x 305d 19960 3.4 672 3.1 625

Luck-E Awesome-Red

72186769 *CV *TC *TY *TL
 PTA -1819M -62F -59P 99R 4/21
 PTA +2.01T +2.76UDC +0.67FLC GTPI +1397G

Lin-Ro Goldust Skye

840003133187395 Very Good-88 EX-MS

3rd-6th Dams

Lin-Ro Gold Digger Pam-ET VG-86 VG-MS
 3-07 2x 305d 27390 3.5 958 3.5 952
 2-08 2x 273d 23750 3.4 804 3.4 817
King-Lane Allen Phoebe-ET VG-85 VG-MS
 2-00 2x 365d 29820 3.6 1068 3.5 1046
Buttwood Durham Perfume EX-94 EEEVE 3E DOM
 7-11 3x 365d 37680 4.1 1551 3.2 1208
 Life: 2195d 190260 3.6 6923 3.3 6302
Buttwood Jolt Pamper VG-85
 7-03 2x 365d 33400 3.5 1165 3.1 1027
 Life: 3510d 244130 3.9 9413 3.2 7730

132

LIN-RO DELTA DEXTRA

840003218350565 Very Good-85 @ 3-07
 Born: August 20, 2018 • Herd No. 10-165
 1-11 2x 314d 27660 3.5 968 3.1 862
 2-11 2x 209d 26770 3.5 937 3.0 803 RIP
 Milking: 116# 3.5F 3.3P SCC 31,000

Due: October 22, 2022 to Siemers Doc Hancock
 250H014579

Mr Mogul Delta 1427-ET

72128216 *TR *TC *TY *TV *TL
 PTA +939M +58F +33P 99R 12/21
 PTA +5.4PL 3.00SCS -.1DPR 2.1%DCE
 PTA +1.18T +1.80UDC +.53FLC 99R 12/21
 GTPI +2655

Lin-Ro Goldust Skye

840003133187395 Very Good-88 EX-MS

Sonnek Golddust-ET

70984352 *TC
 PTA -243M +0F -16P 79R 12/21
 PTA +T +3.23UDC +2.04FLC GTPI +1918G

Lin-Ro Gold Digger Pam-ET

72918571 Very Good-86 VG-MS
 3-07 2x 305d 27390 3.5 958 3.5 952
 2-08 2x 273d 23750 3.4 804 3.4 817
 5-00 2x 191d 20830 3.4 708 3.2 670

Full sisters to Pam

Lin-Ro G Digger Amy-ET 2E-93
Lin-Ro G Digger Allie-ET EX-90
Lin-Ro G Digger Anita-ET EX-90

133

LIN-RO DOC PAULA

840003245852408 99%RHA-I
 Born: August 5, 2020 • Herd No. 209

Due: September 22, 2022 to ET
 (Farnear Altitude-Red-ET X Lin-Ro Jordy Sandra-Red GP-82 Lot 85)

3rd Dam

King-Lane Allen Phoebe-ET VG-85 VG-MS
 2-00 2x 365d 29820 3.6 1068 3.5 1046

4th Dam

Buttwood Durham Perfume EX-94 EEEVE 3E DOM
 7-11 3x 365d 37680 4.1 1551 3.2 1208
 Life: 2195d 190260 3.6 6923 3.3 6302

5th Dam

Buttwood Jolt Pamper VG-85
 7-03 2x 365d 33400 3.5 1165 3.1 1027
 Life: 3510d 244130 3.9 9413 3.2 7730



BUTTWOOD DURHAM PERFUME EX-94 3E DOM
4TH DAM OF LOT 134



KING-LANE SHITLE POLKADOT-ET VG-88
MATERNAL SISTER TO 3RD DAM OF LOT 134

134

LIN-RO DIAMONDBACK AGNES

840003213704355 99%RHA-I
Born: March 2, 2020 • Herd No. 350
• Sells Fresh

Maternal sisters to Phoebe

- King-Lane Shtle Polkadot-ET VG-88 VG-MS**
- Topped Lin-Ro Sale @ \$40,000
- King-Lane Pronto Pippy-ET EX-94 3E**
- Res. Grand Champion NE PA Champ Show 2014
- King-Lane PR Prescence-ET EX-94 3E**
- King-Lane Gldwyn Perfume-ET EX-92 2E**
- King-Lane PR Patricia-ET EX-92**
- King-Lane Alxdr Phanter-ET EX-91 EX-MS 2E**
- King-Lane Sht Passionate-ET EX-91**
- King-Lane San Poinsettia-ET EX-90**
- King-Lane Marion Princes-ET EX-90 VEEVE**
- King-Lane Domain Passion-ET EX-90**
- King-Lane Alexandr Posey-ET EX-90**
- King-Lane Add Potpourri-ET EX-90**

Mr D Apple Diamondback

840003013721049 99%RHA-I EX-93 *RC *TP *TC *TV *TL
PTA -400M -25F -1P 99R 12/21
PTA +.0PL 3.12SCS -3.0DPR 2.9%DCE
PTA +2.44T +1.95UDC +1.43FLC 99R 12/21
GTPI +1873G

Lin-Ro Captial Gain Alice

145378532 99%RHA-I

Stantons Capital Gain-ET

116966699C 99%RHA-I VG-86-CAN *TR *TP *TY *TV *TL
PTA +1522M +50F +30P 99R 12/21
PTA +1.79T +.86UDC -.38FLC GTPI +2209G

Lin-Ro G Digger Amy-ET

74122230 Excellent-93 EEEEE 2E
5-11 2x 346d 42230 3.0 1267 3.0 1287
4-09 2x 351d 39960 3.1 1221 3.1 1250
2-08 2x 328d 32880 3.2 1054 3.2 1036
3-09 2x 284d 29880 3.0 885 3.1 916
Life: 1309d 144950 3.1 4427 3.1 4489

Full sisters to Amy

Lin-Ro G Digger Allie-ET EX-90

Lin-Ro G Digger Anita-ET EX-90

3rd Dam

King-Lane Allen Phoebe-ET VG-85 VG-MS
2-00 2x 365d 29820 3.6 1068 3.5 1046

4th Dam

Buttwood Durham Perfume EX-94 EEEEE 3E DOM
7-11 3x 365d 37680 4.1 1551 3.2 1208
Life: 2195d 190260 3.6 6923 3.3 6302

5th Dam

Buttwood Jolt Pamper VG-85
7-03 2x 365d 33400 3.5 1165 3.1 1027
Life: 3510d 244130 3.9 9413 3.2 7730



SCIENTIFIC RUBIRAE SOCKS-ET EX-93 EX-MS 3E DOM
4TH DAM OF LOT 135

135

LIN-RO DEFIANT RAZZLE-RED

840003245852418 99%RHA-I
Born: March 5, 2020 • Herd No. 219

Due: June 6, 2022 to Mr Affection Analyst Red-ET
(Sexed Semen) 7H015023

Mr Leaninghouse Ammo-P-ET

74146951 99%RHA-I *RC *PC *TC *TY *TV *TL
PTA +292M -6F -3P 99R 12/21
PTA -4.4PL 3.12SCS -3.9DPR 2.4%DCE
PTA +2.40T +2.03UDC +1.07FLC 98R 12/21
GTPI +1838G

Lin-Ro Defiant Reva-Red

840003146593930 Very Good-86 VG-MS
2-11 2x 365d 40250 3.8 1535 2.8 1129
1-10 2x 305d 27430 3.6 994 2.8 772

Scientific B Defiant-ET

141123484 Very Good-87 *RC *TP *TC *TY *TV *TL
PTA +72M -52F -12P 99R 12/21
PTA +2.69T +1.73UDC +.97FLC GTPI +1664G

Lin-Ro Blaze-R Ginger-ET

840003133187407 Good Plus-80
3-06 2x 298d 24060 4.0 967 3.0 722
2-01 2x 305d 19760 4.3 840 3.2 625

3rd-11th Dams

Galestone Shottle Sugar-ET VG-88 VG-MS

2-03 2x 294d 19900 3.9 783 3.2 630

Scientific Rubirae Socks-ET EX-93 EX-MS 3E DOM

5-08 2x 365d 43050 4.2 1809 2.9 1250

Life: 2043d 154160 4.1 6388 3.1 4753

Scientific Jubilant Rae-ET EX-90 DOM *RC

5-11 2x 365d 38880 4.1 1608 3.6 1403

Life: 1394d 117590 4.0 4707 3.6 4242

C Hanoverhill Tony Rae EX-96 3E GMD DOM 5*

6-11 2x 365d 40220 4.1 1661 3.3 1331

Life: 2247d 166396 4.1 6904 3.4 5612

• *Gr Champion Western National 1993*

C Hanoverhill TT Roxette-ET EX-94 2E GMD

10-0 3x 365d 35040 4.3 1519 3.0 1063

Life: 2104d 164789 4.1 6760 3.1 3587

Mil-R-Mor Roxette EX-CAN 30*

7-01 2x 365d 24531 4.7 1153

Life: 6 Lact 121418 4.7 5728

C Glenridge Citation Roxy EX-97 4E GMD 6*

10-1 2x 365d 25280 4.2 1061

Life: 3620d 209784 4.5 9471

'Queen of the Breed I & II'

C Norton Court Model Vee EX-90 6*

7-09 2x 357d 20362 3.9 793

Life: 4183d 218629 3.9 8581

• *All-American Produce of Dam 1977- 79*

Norton Court Reflection Vale VG-85-CAN 5*

8-11 2x 332d 20630 3.7 766

Life: 14 Lact 249583 3.7 9295

136

Mr Leaninghouse Ammo-P-ET

74146951 99%RHA-I *RC *PC *TC *TY *TV *TL
 PTA +292M -6F -3P 99R 12/21
 PTA -4.4PL 3.12SCS -3.9DPR 2.4%DCE
 PTA +2.40T +2.03UDC +1.07FLC 98R 12/21
 GTPI +1838G

Lin-Ro Defiant Reva-Red

840003146593930 Very Good-86 VG-MS
 2-11 2x 365d 40250 3.8 1535 2.8 1129
 1-10 2x 305d 27430 3.6 994 2.8 772

LIN-RO AMMO-P RITA-RED

840003218350574 99%RHA-I VG-85 VG-MS @ 2-06
 Born: February 10, 2019 • Herd No. 70-174
 2-02 2x 328d 27387 3.9 1073 3.3 910 RIP
 Milking: 76# 4.3F 3.7P 13,000
 Due: August 25, 2022 to 120H03397

Scientific B Defiant-ET

141123484 Very Good-87 *RC *TP *TC *TY *TV *TL
 PTA +72M -52F -12P 99R 12/21
 PTA +2.69T +1.73UDC +.97FLC GTPI +1664G

Lin-Ro Blaze-R Ginger-ET

840003133187407 Good Plus-80
 3-06 2x 298d 24060 4.0 967 3.0 722
 2-01 2x 305d 19760 4.3 840 3.2 625

3rd-11th Dams

Galestone Shottle Sugar-ET VG-88 VG-MS
 2-03 2x 294d 19900 3.9 783 3.2 630
Scientific Rubirae Socks-ET EX-93 EX-MS 3E DOM
 5-08 2x 365d 43050 4.2 1809 2.9 1250
 Life: 2043d 154160 4.1 6388 3.1 4753
Scientific Jubilant Rae-ET EX-90 DOM *RC
 5-11 2x 365d 38880 4.1 1608 3.6 1403
 Life: 1394d 117590 4.0 4707 3.6 4242
C Hanoverhill Tony Rae EX-96 3E GMD DOM 5*
 6-11 2x 365d 40220 4.1 1661 3.3 1331
 Life: 2247d 166396 4.1 6904 3.4 5612
 • *Gr Champion Western National 1993*
C Hanoverhill TT Roxette-ET EX-94 2E GMD
 10-0 3x 365d 35040 4.3 1519 3.0 1063
 Life: 2104d 164789 4.1 6760 3.1 3587
Mil-R-Mor Roxette EX-CAN 30*
 7-01 2x 365d 24531 4.7 1153
 Life: 6 Lact 121418 4.7 5728
C Glenridge Citation Roxy EX-97 4E GMD 6*
 10-1 2x 365d 25280 4.2 1061
 Life: 3620d 209784 4.5 9471
'Queen of the Breed I & II'
C Norton Court Model Vee EX-90 6*
 Life: 4183d 218629 3.9 8581
 • *All-American Produce of Dam 1977- 79*
Norton Court Reflection Vale VG-85-CAN 5*
 Life: 14 Lact 249583 3.7 9295

137

Mr Blondin Warrior-Red-ET

840003139655530 99%RHA-I *TP *TC *TY *TV *TL
 PTA -141M +0F -1P 85R 12/21
 PTA -1.8PL 2.86SCS -2.5DPR 3.3%DCE
 PTA +3.52T +2.22UDC +1.55FLC 80R 12/21
 GTPI +2057G

Lin-Ro Ammo-P Rita-Red

840003218350574 99%RHA-I VG-85 VG-MS @ 2-06

LIN-RO WARRIOR MARIA-RED

840003245852446
 Born: April 10, 2021 • Herd No. 247

Mr Leaninghouse Ammo-P-ET

74146951 99%RHA-I *RC *PC *TC *TY *TV *TL
 PTA +292M -6F -3P 99R 12/21
 PTA +2.40T +2.03UDC +1.07FLC GTPI +1838G

Lin-Ro Defiant Reva-Red

840003146593930 Very Good-86 VG-MS
 2-11 2x 365d 40250 3.8 1535 2.8 1129
 1-10 2x 305d 27430 3.6 994 2.8 772

3rd-12th Dams

Lin-Ro Blaze-R Ginger-ET GP-80
 3-06 2x 298d 24060 4.0 967 3.0 722
 2-01 2x 305d 19760 4.3 840 3.2 625
Galestone Shottle Sugar-ET VG-88 VG-MS
 2-03 2x 294d 19900 3.9 783 3.2 630
Scientific Rubirae Socks-ET EX-93 EX-MS 3E DOM
 5-08 2x 365d 43050 4.2 1809 2.9 1250
 Life: 2043d 154160 4.1 6388 3.1 4753
Scientific Jubilant Rae-ET EX-90 DOM *RC
 5-11 2x 365d 38880 4.1 1608 3.6 1403
 Life: 1394d 117590 4.0 4707 3.6 4242
C Hanoverhill Tony Rae EX-96 3E GMD DOM 5*
 6-11 2x 365d 40220 4.1 1661 3.3 1331
 Life: 2247d 166396 4.1 6904 3.4 5612
 • *Gr Champion Western National 1993*
C Hanoverhill TT Roxette-ET EX-94 2E GMD
 10-0 3x 365d 35040 4.3 1519 3.0 1063
 Life: 2104d 164789 4.1 6760 3.1 3587
Mil-R-Mor Roxette EX-CAN 30*
 7-01 2x 365d 24531 4.7 1153
 Life: 6 Lact 121418 4.7 5728
C Glenridge Citation Roxy EX-97 4E GMD 6*
 10-1 2x 365d 25280 4.2 1061
 Life: 3620d 209784 4.5 9471
'Queen of the Breed I & II'
C Norton Court Model Vee EX-90 6*
 Life: 4183d 218629 3.9 8581
 • *All-American Produce of Dam 1977- 79*
Norton Court Reflection Vale VG-85-CAN 5*
 Life: 14 Lact 249583 3.7 9295

138

Mr Ansly Addiction-P-Red-ET

72128091 Excellent-90 *PC *CD *TY *TV *TL
 PTA -1859M -10F -18P 99R 12/21
 PTA +.70T +1.11UDC -.20FLC 98R 12/21
 GTPI +2016G

Hinz-Bos Ad Muffin-Red-ET

72651701 Very Good-85 VG-MS *TL
 3-03 2x 305d 25610 4.3 1094 3.5 888
 2-01 2x 353d 23750 4.3 1019 3.5 838
 4-07 2x 177d 15220 3.9 593 3.2 490

LIN-RO ADDICTION ANITA-RED

840003142714827 Very Good-86 VG-MS
 Born: July 15, 2016 • Herd No. 74-288
 3-11 2x 324d 32130 4.0 1283 3.3 1053
 5-00 2x 226d 22821 4.1 933 3.3 752 RIP
 Milking: 102# 4.7F 3.8P SCC 41,000

Due: October 22, 2022 to Mr Blondin Warrior-Red-ET
 7H014477

Luck-E Adonis-Red-ET

69989444 *TP *TY *TL
 PTA +347M +19F -11P 99R 12/21
 PTA +1.07T +1.02UDC +.72FLC GTPI +1820G

Mer-Gold Advent Ms Meg-Red

135918319 Excellent-92 EEVEE @ 6-03
 6-02 2x 365d 36940 4.8 1788 3.3 1219
 2-00 2x 365d 27950 4.6 1286 3.2 886
 4-02 2x 362d 27330 4.4 1201 3.4 934
 Life: 1317d 105420 4.6 4862 3.4 3636

3rd Dam

Derrwyn Miss Special-Red-ET EX-94 4E DOM
 5-02 2x 365d 43260 4.2 1834 3.0 1278
 Life: 1904d 163440 4.0 1528 3.1 1102

- 2008 Global R&W Cow of the Year
- All-American R&W 128,000 Lb Cow 2008
- All-American R&W Five-Year-Old 2006
- All-American Senior Three-Year-Old 2004

4th Dam

Derrwyn Factor Miata-Red EX-94 2E
 6-11 2x 365d 36900 4.2 1560 2.8 1049
 Life: 1959d 152150 4.2 6417 3.1 4703

- HM All-American R&W Aged Cow 2003

5th-10th Dams

Derrwyn TT Mystic VG-86 VG-MS
 6-02 2x 365d 27200 3.9 1068 2.8 749
 Life: 2119d 140260 4.0 5669 2.8 3905

Derwyn Gold Mistress EX-91 EEVEE 2E
 5-02 2x 365d 23540 3.4 793 2.9 683

Derrwyn Magic Missy VG-88 VVVV
 4-06 2x 305d 19680 3.3 644 2.8 558

Derrwyn Bootmaker Misty VG-85 VG-MS
 Life: 2599d 134650 3.4 4609

Derrwyn Hagen Dawn VG-88 VEVV
 Life: 3397d 193260 3.6 6874

Win-Day-Wood Hillside Ben EX-91 EEVEE 2E
 Life: 3025d 158770 3.6 5728

139

LIN-RO DIAMONDBACK MEG

840003213704322 99%RHA-I GP-83 *RC
 Born: August 23, 2018 • Herd No. 111-317
 • Sells Fresh

140

LIN-RO JORDY MILLIE-RED

840003213704349 99%RHA-I
 Born: October 22, 2020 • Herd No. 344

Due: November 25, 2022 to Mr Blondin Warrior-Red-ET
 7H014477

Mr D Apple Diamondback

840003013721049 99%RHA-I EX-93 *RC *TP *TC *TV *TL
 PTA -400M -25F -1P 99R 12/21
 PTA +.0PL 3.12SCS -3.0DPR 2.9%DCE
 PTA +2.44T +1.95UDC +1.43FLC 99R 12/21
 GTPI +1873G

Hinz-Bos Ad Muffin-Red-ET

72651701 Very Good-85 VG-MS *TL
 3-03 2x 305d 25610 4.3 1094 3.5 888
 2-01 2x 353d 23750 4.3 1019 3.5 838
 4-07 2x 177d 15220 3.9 593 3.2 490

Luck-E Adonis-Red-ET

69989444 *TP *TY *TL
 PTA +347M +19F -11P 99R 12/21
 PTA +1.07T +1.02UDC +.72FLC GTPI +1820G

Mer-Gold Advent Ms Meg-Red

135918319 Excellent-92 EEVEE @ 6-03
 6-02 2x 365d 36940 4.8 1788 3.3 1219
 2-00 2x 365d 27950 4.6 1286 3.2 886
 4-02 2x 362d 27330 4.4 1201 3.4 934
 Life: 1317d 105420 4.6 4862 3.4 3636

3rd Dam

Derrwyn Miss Special-Red-ET EX-94 4E DOM
 5-02 2x 365d 43260 4.2 1834 3.0 1278
 Life: 1904d 163440 4.0 1528 3.1 1102

- 2008 Global R&W Cow of the Year
- All-American R&W 128,000 Lb Cow 2008
- All-American R&W Five-Year-Old 2006
- All-American Senior Three-Year-Old 2004

4th Dam

Derrwyn Factor Miata-Red EX-94 2E
 6-11 2x 365d 36900 4.2 1560 2.8 1049
 Life: 1959d 152150 4.2 6417 3.1 4703

- HM All-American R&W Aged Cow 2003

5th-10th Dams

Derrwyn TT Mystic VG-86 VG-MS
 6-02 2x 365d 27200 3.9 1068 2.8 749
 Life: 2119d 140260 4.0 5669 2.8 3905

Derwyn Gold Mistress EX-91 EEVEE 2E
 5-02 2x 365d 23540 3.4 793 2.9 683

Derrwyn Magic Missy VG-88 VVVV
 4-06 2x 305d 19680 3.3 644 2.8 558

Derrwyn Bootmaker Misty VG-85 VG-MS
 Life: 2599d 134650 3.4 4609

Derrwyn Hagen Dawn VG-88 VEVV
 Life: 3397d 193260 3.6 6874

Win-Day-Wood Hillside Ben EX-91 EEVEE 2E
 Life: 3025d 158770 3.6 5728



DERRWYN MISS SPECIAL-RED-ET EX-94 4E DOM
3RD DAM OF LOTS 141 & 142

141

LIN-RO D-BACK ALICIA-RED-ET

840003213704351 99%RHA-I
 Born: December 2, 2019 • Herd No. 346
 Fresh: March 30, 2022

142

LIN-RO D-BACK ALINE-ET

840003213704352 99%RHA-I *RC
 Born: December 5, 2020 • Herd No. 347

Due: December 19, 2022 to Jacobs Showtime-RC
 94HO19826

Mr D Apple Diamondback

840003013721049 99%RHA-I EX-93 *RC *TP *TC *TV *TL
 PTA -400M -25F -1P 99R 12/21
 PTA +.0PL 3.12SCS -3.0DPR 2.9%DCE
 PTA +2.44T +1.95UDC +1.43FLC 99R 12/21
 GTPI +1873G

Hinz-Bos Ad Muffin-Red-ET

72651701 Very Good-85 VG-MS *TL
 3-03 2x 305d 25610 4.3 1094 3.5 888
 2-01 2x 353d 23750 4.3 1019 3.5 838
 4-07 2x 177d 15220 3.9 593 3.2 490

Luck-E Adonis-Red-ET

69989444 *TP *TY *TL
 PTA +347M +19F -11P 99R 12/21
 PTA +1.07T +1.02UDC +.72FLC GTPI +1820G

Mer-Gold Advent Ms Meg-Red

135918319 Excellent-92 EEVVEE @ 6-03
 6-02 2x 365d 36940 4.8 1788 3.3 1219
 2-00 2x 365d 27950 4.6 1286 3.2 886
 4-02 2x 362d 27330 4.4 1201 3.4 934
 Life: 1317d 105420 4.6 4862 3.4 3636

3rd Dam

Derrwyn Miss Special-Red-ET EX-94 4E DOM

5-02 2x 365d 43260 4.2 1834 3.0 1278
 Life: 1904d 163440 4.0 1528 3.1 1102

- 2008 Global R&W Cow of the Year
- All-American R&W 128,000 Lb Cow 2008
- All-American R&W Five-Year-Old 2006
- All-American Senior Three-Year-Old 2004

4th Dam

Derrwyn Factor Miata-Red EX-94 2E

6-11 2x 365d 36900 4.2 1560 2.8 1049
 Life: 1959d 152150 4.2 6417 3.1 4703

- HM All-American R&W Aged Cow 2003

5th-10th Dams

Derrwyn TT Mystic VG-86 VG-MS

6-02 2x 365d 27200 3.9 1068 2.8 749
 Life: 2119d 140260 4.0 5669 2.8 3905

Derwyn Gold Mistress EX-91 EEVEE 2E

5-02 2x 365d 23540 3.4 793 2.9 683

Derrwyn Magic Missy VG-88 VVVV

4-06 2x 305d 19680 3.3 644 2.8 558

Derrwyn Bootmaker Misty VG-85 VG-MS

Life: 2599d 134650 3.4 4609

Derrwyn Hagen Dawn VG-88 VEVV

Life: 3397d 193260 3.6 6874

Win-Day-Wood Hillside Ben EX-91 EEVEE 2E

Life: 3025d 158770 3.6 5728

143

Brenland Denver

12074893 99%RHA-NA *TC *TR
 PTA +359M +25F +8P 98R 12/21
 PTA -1.0PL 2.83SCS -2.8DPR 3.3%DCE
 PTA +2.90T +1.70UDC +0.63FLC 98R 12/21
 GTPI +2152G

Lin-Ro Baltimore Brenda

840003133187418 Excellent-90 EX-MS
 2-02 2x 348d 33460 3.6 1213 3.2 1081
 3-03 2x 305d 33320 3.9 1297 3.2 1062
 4-05 2x 261d 24230 4.3 1040 3.2 772

LIN-RO DENVER DIXIE

84000321850561 99%RHA-I VG-87 VG-MS @ 2-07
 Born: January 26, 2019 • Herd No. 97-161
 1-10 2x 305d 23330 3.8 882 2.9 676
 Fresh: February 28, 2022

Regancrest Baltimore-ET

61898426 *TY
 PTA +114M -13F -8P 99R 12/21
 PTA +1.51T +.41UDC +.08FLC GTPI +1738G

Ca-Lill Doberman Diva

71894780 Excellent-90 EX-MS
 4-06 2x 305d 34550 2.7 949 3.1 1068
 3-04 2x 305d 34350 3.1 1050 3.1 1070
 2-03 2x 329d 25970 3.6 940 3.3 854
 Life: 1077d 104670 3.2 3310 3.2 3335

3rd Dam

Ca-Lill Million Jolene VG-87 EX-MS
 4-07 2x 305d 37700 3.4 1277 2.8 1070
 Life: 1337d 130910 3.6 4680 3.0 3863

4th Dam

Ca-Lill Dundee Jasmine VG-86
 2-01 3x 365d 29530 3.5 1045 2.9 846

5th-11th Dams

Dirigo Titanic Juliet VG-86
 4-03 3x 305d 30690 4.4 1353 3.3 1002
 Life: 1519d 118290 4.5 5315 3.3 3861

Dirigo Boss Jenny EX-91 EX-MS 2E
 5-07 2x 365d 35650 3.8 1348 3.0 1071
 Life: 129600 3.6 4707 3.0 3888

Dirigo Convincer Jam-ET EX-90 EX-MS 2E
 3-03 2x 365d 36480 3.5 1266 2.8 1036
 Life: 148980 3.7 5552 2.9 4275

Dirigo Bellwood Joan EX-91 GMD DOM 2E
 5-00 2x 365d 40010 3.9 1553 2.9 1162
 Life: 168440 3.9 6636 3.0 5085

Dirigo LeBlanc Joyce-ET EX-90 DOM
 2-07 2x 365d 28450 4.6 1303 3.4 966

Caermarvon Cleitus Jean-ET EX-91 EX-MS GMD DOM
 2-02 2x 365d 27110 3.9 1056 3.5 937
 4-11 2x 319d 28290 4.3 1203 3.5 982

Beshore Rotate Buplyn Jody EX-91 2E GMD DOM
 4-09 2x 365d 28420 3.9 1100 3.3 924

144

Croteau Lesperron Unix-ET

107567492C Excellent-90-CAN *TR *TP *TY *TV *TL
 PTA +536M +24F +11P 99R 12/21
 PTA +0.7PL 2.92SCS -0.3DPR 2.2%DCE
 PTA +2.39T +2.40UDC +.15FLC 98R 12/21
 GTPI +2351G

Lin-Ro Denver Dixie

84000321850561 99%RHA-I VG-87 VG-MS @ 2-07
 1-10 2x 305d 23330 3.8 882 2.9 676

LIN-RO UNIX CHARL

840003245852433
 Born: November 30, 2020 • Herd No. 234

Brenland Denver

12074893 99%RHA-NA *TC *TR
 PTA +359M +25F +8P 98R 12/21
 PTA +2.90T +1.70UDC +0.63FLC GTPI +2152G

Lin-Ro Baltimore Brenda

840003133187418 Excellent-90 EX-MS @ 3-06
 2-02 2x 348d 33460 3.6 1213 3.2 1081
 3-03 2x 305d 33320 3.9 1297 3.2 1062
 4-05 2x 261d 24230 4.3 1040 3.2 772

3rd Dam

Ca-Lill Doberman Diva EX-90 EX-MS
 4-06 2x 305d 34550 2.7 949 3.1 1068
 Life: 1077d 104670 3.2 3310 3.2 3335

4th Dam

Ca-Lill Million Jolene VG-87 EX-MS
 4-07 2x 305d 37700 3.4 1277 2.8 1070
 Life: 1337d 130910 3.6 4680 3.0 3863

5th Dam

Ca-Lill Dundee Jasmine VG-86
 2-01 3x 365d 29530 3.5 1045 2.9 846

6th-12th Dams

Dirigo Titanic Juliet VG-86
 4-03 3x 305d 30690 4.4 1353 3.3 1002
 Life: 1519d 118290 4.5 5315 3.3 3861

Dirigo Boss Jenny EX-91 EX-MS 2E
 5-07 2x 365d 35650 3.8 1348 3.0 1071
 Life: 129600 3.6 4707 3.0 3888

Dirigo Convincer Jam-ET EX-90 EX-MS 2E
 3-03 2x 365d 36480 3.5 1266 2.8 1036
 Life: 148980 3.7 5552 2.9 4275

Dirigo Bellwood Joan EX-91 GMD DOM 2E
 5-00 2x 365d 40010 3.9 1553 2.9 1162
 Life: 168440 3.9 6636 3.0 5085

Dirigo LeBlanc Joyce-ET EX-90 DOM
 2-07 2x 365d 28450 4.6 1303 3.4 966

Caermarvon Cleitus Jean-ET EX-91 EX-MS GMD DOM
 2-02 2x 365d 27110 3.9 1056 3.5 937
 4-11 2x 319d 28290 4.3 1203 3.5 982

Beshore Rotate Buplyn Jody EX-91 2E GMD DOM
 4-09 2x 365d 28420 3.9 1100 3.3 924

145

LIN-RO HUNK FAITH

840003245852449
Born: June 1, 2020 • Herd No. 250

Due: July 16, 2022 to OCD Thunder Struck-ET
250HO15329

Siemers Hunk-ET

840003141495349 99%RHA-I *TC *TP *TR
PTA +328M +79F +36P 93R 12/21
PTA +0.2PL 2.91SCS -2.3DPR 1.6%DCE
PTA +2.85T +2.62UDC +1.71FLC 81R 12/21
GTPI +2752G

Lin-Ro Deman Miri-TW

840003218350563 Good Plus-83
2-02 2x 239d 14720 4.5 667 3.3 480

EDG Deman-ET

71494672 *TR *TP *TC *TY *TV *TL
PTA -258M +48F +18P 98R 12/21
PTA +2.40T +1.96UDC +2.26FLC GTPI +2335G

Ca-Lill Doberman Diva

71894780 Excellent-90 EX-MS
4-06 2x 305d 34550 2.7 949 3.1 1068
3-04 2x 305d 34350 3.1 1050 3.1 1070
2-03 2x 329d 25970 3.6 940 3.3 854

3rd-11th Dams

Ca-Lill Million Jolene VG-87 EX-MS
4-07 2x 305d 37700 3.4 1277 2.8 1070
Life: 1337d 130910 3.6 4680 3.0 3863
Ca-Lill Dundee Jasmine VG-86
2-01 3x 365d 29530 3.5 1045 2.9 846
Dirigo Titanic Juliet VG-86
4-03 3x 305d 30690 4.4 1353 3.3 1002
Life: 1519d 118290 4.5 5315 3.3 3861
Dirigo Boss Jenny EX-91 EX-MS 2E
5-07 2x 365d 35650 3.8 1348 3.0 1071
Life: 129600 3.6 4707 3.0 3888
Dirigo Convincer Jam-ET EX-90 EX-MS 2E
3-03 2x 365d 36480 3.5 1266 2.8 1036
Life: 148980 3.7 5552 2.9 4275
Dirigo Bellwood Joan EX-91 GMD DOM 2E
5-00 2x 365d 40010 3.9 1553 2.9 1162
Life: 168440 3.9 6636 3.0 5085
Dirigo LeBlanc Joyce-ET EX-90 DOM
2-07 2x 365d 28450 4.6 1303 3.4 966
Caermarvon Cleitus Jean-ET EX-91 EX-MS GMD DOM
2-02 2x 365d 27110 3.9 1056 3.5 937
4-11 2x 319d 28290 4.3 1203 3.5 982
Beshore Rotate Buplyn Jody EX-91 2E GMD DOM
4-09 2x 365d 28420 3.9 1100 3.3 924

146

LIN-RO MOGUL JACEY

840003218350551 99%RHA-I Very Good-85
Born: March 5, 2018 • Herd No. 85-151
2-03 2x 344d 31180 4.0 1261 3.0 922
3-04 2x 229d 27461 3.7 1022 2.8 767 RIP
Milking: 110# 4.5F 3.2P SCC 13,000

Bred: April 15, 2022 to Stantons Game Changer
14HO7638

Mountfield SSI Dcy Mogul-ET

840003006972816 *TC *TP *TR
PTA +511M +44F +15P 99R 12/21
PTA +.2PL 3.13SCS -3.1DPR 1.6%DCE
PTA +1.32T +2.13UDC +1.09FLC 99R 12/21
GTPI +2312G

Lin-Ro Mccutchen Kennedy

840003133187436 99%RHA-I VG-86 VG-MS @ 2-04
1-10 2x 330d 26920 3.6 980 2.9 787

De-Su BKM Mccutchen 1174-ET

69990138 99%RHA-I EX-93 *TR *TP *TC *TY *TV *TL
PTA +248M +26F +11P 99R 12/21
PTA +2.18T +1.39UDC +.98FLC GTPI +2217G

Greenwood-Acres Atwood Avah

71894777 Excellent-91 EX-MS 2E
6-05 2x 305d 30120 4.1 1249 3.0 899
5-03 2x 305d 27080 4.2 1138 3.0 811
3-11 2x 305d 28500 3.9 1103 3.0 868
5-03 2x 305d 27080 4.2 1138 3.0 811
2-03 2x 278d 21420 3.9 844 3.0 637
Life: 1734d 148350 4.1 6142 3.1 4634

3rd-11th Dams

Greenwood-Acres A S Mattie VG-86 VG-MS
3-02 2x 334d 25960 4.3 1121 3.3 857
4-04 2x 295d 25630 4.4 1138 3.4 863
Greenwood-Acres Baxtr Maura VG-88 VG-MS
5-06 2x 305d 25950 4.2 1090 2.9 765
2-04 2x 365d 21420 4.2 900 3.4 720
Greenwood-Acres Le Monia-ET VG-87 VG-MS
4-06 2x 314d 26930 4.8 1284 3.2 864
3-06 2x 319d 25490 4.8 1235 3.3 829
Gloryland Monique VG-88 EEEVV DOM
2-06 2x 229d 21830 3.8 829 3.0 651
• Jr All-Maryland Sr Two-Year-Old Cow 2001
• Jr All-Maryland Fall Yrlg Heifer 2000
Wauregan-J Schief Meadow-ET VG-88 VEVVV
6-08 2x 365d 37270 4.2 1548 3.1 1144
Life: 1910d 158590 4.1 6472 3.1 4866
C Jewett Blkstar Monica-ET VG-89 EEEV 8*
4-09 2x 364dd 30459 3.8 1153 3.1 952
Jewett Inspiratn Misty-TW VG-89 EEEV 4*
2-05 2x 365d 27033 4.4 1182 3.1 848
• 1st Sr 2-Yr-Old Cow Maritime Winter Show 1990
Pickory Tony Mitzi EX-90 EEEV 15*
5-02 2x 305d 28874 4.0 1164 3.0 873
• 1st 5-Yr-Old Maritime Winter Show 1989
• 1st 2-Yr-Old New Brunswick Spring Show 1986
Pickory Lester Misty VG-CAN 2*
4-01 2x 287d 14048 4.2 597

147

148

Brenland Denver

12074893 99%RHA-NA *TC *TR
 PTA +359M +25F +8P 98R 12/21
 PTA -1.0PL 2.83SCS -2.8DPR 3.3%DCE
 PTA +2.90T +1.70UDC +0.63FLC 98R 12/21
 GTPI +2152G

Lin-Ro Brokaw Hotsh

840003133187415 Very Good-87 VG-MS
 2-10 2x 337d 32820 3.9 1282 3.2 1056
 1-11 2x 284d 23600 5.0 1176 2.8 654

LIN-RO DENVER ROYALTY

840003146593950 99%RHA-I VG-85 @ 3-08
 Born: July 23, 2018 • Herd No. 66-146
 2-11 2x 232d 20061 4.4 881 3.5 705 RIP
 • Sells Dry
 Due: June 30, 2022 to Siemers Hanley-ET
 200HO11782

LIN-RO DENVER DIXIE

840003245852428
 Born: November 10, 2020 • Herd No. 229

Due: September 13, 2022 with ET
 (Altitude-Red X Happy Lot 86)

Mr Atwood Brokaw-ET

140602463 Very Good-86 *TR *TP *TY *TV *TL
 PTA -552M -2F -5P 99R 12/21
 PTA +2.61T +1.68UDC +.55FLC GTPI +1848G

Lin-Ro Shottle Dana-ET

74122228 Excellent-90
 4-07 2x 305d 34070 4.1 1394 2.8 962
 3-03 2x 305d 28810 4.0 1164 3.0 871
 2-03 2x 320d 28340 3.9 1113 3.0 842
 Life: 1257d 113940 4.2 4757 3.0 3446

3rd-10th Dams

Lin-Ro Jasper Della VG-86
 2-01 2x 365d 32230 4.1 1309 3.1 1010
Signature R D Destiny EX-90
Marvans Mandel Daisy VG-87-CAN 4*
 9-08 2x 365d 40022 3.1 1243 3.0 1206
 Life: 3 Lact 123422 3.7 4541 3.2 3986
Marvans Blackstar Daisy VG-85-CAN 14*
 2-02 2x 309d 20825 4.4 908 3.6 754
Marvans Starbuck Sally VG-86-CAN 4*
 6-10 2x 365d 28353 4.5 1285 3.4 966
 Life: 4 Lact 95660 4.5 4314 3.5 3351
Marvans Saralea VG-85-CAN
 2-02 2x 362d 20163 4.0 805 3.8 765
 Life: 4 Lact 61504 4.0 2443 3.6 2240
Marvans Simone Ana VG-85-CAN
 2-05 2x 365d 17214 4.2 723 3.3 569
 Life: 5 Lact 76255 4.1 3137 3.4 2555
Marvans Sue VG-86-CAN
 4-06 2x 365d 18699 4.6 853 3.6 670
 Life: 8 Lact 126249 4.6 5791 2.8 3505

149

LIN-RO MONTEREY HAILY

840003218350588 99%RHA-I GP-83 VG-MS @ 2-07
 Born: August 15, 2019 • Herd No. 79-188
 1-10 2x 262d 21806 4.2 926 3.3 710 RIP
 Milking: 68# 4.4F 3.8P SCC 57,000

Due: August 16, 2022 to Avant-Garde Unix Select-ET
 7HO14920

View-Home Monterey-ET

69087180 99%RHA-I *TC *TY *TV *TL
 PTA +93M +26F +19P 99R 12/21
 PTA +1.5PL 3.03SCS -1.1DPR 1.4%DCE
 PTA +2.29T +1.97UDC +1.01FLC 99R 12/21
 GTPI +2416G

Lin-Ro Brokaw Hotsh

840003133187415 Very Good-87 VG-MS
 2-10 2x 337d 32820 3.9 1282 3.2 1056
 1-11 2x 284d 23600 5.0 1176 2.8 654

Mr Atwood Brokaw-ET

140602463 Very Good-86 *TR *TP *TY *TV *TL
 PTA -552M -2F -5P 99R 12/21
 PTA +2.61T +1.68UDC +.55FLC GTPI +1848G

Lin-Ro Shottle Dana-ET

74122228 Excellent-90
 4-07 2x 305d 34070 4.1 1394 2.8 962
 3-03 2x 305d 28810 4.0 1164 3.0 871
 2-03 2x 320d 28340 3.9 1113 3.0 842
 Life: 1257d 113940 4.2 4757 3.0 3446

3rd-10th Dams

Lin-Ro Jasper Della VG-86
 2-01 2x 365d 32230 4.1 1309 3.1 1010
Signature R D Destiny EX-90
Marvans Mandel Daisy VG-87-CAN 4*
 9-08 2x 365d 40022 3.1 1243 3.0 1206
 Life: 3 Lact 123422 3.7 4541 3.2 3986
Marvans Blackstar Daisy VG-85-CAN 14*
 2-02 2x 309d 20825 4.4 908 3.6 754
Marvans Starbuck Sally VG-86-CAN 4*
 6-10 2x 365d 28353 4.5 1285 3.4 966
 Life: 4 Lact 95660 4.5 4314 3.5 3351
Marvans Saralea VG-85-CAN
 2-02 2x 362d 20163 4.0 805 3.8 765
 Life: 4 Lact 61504 4.0 2443 3.6 2240
Marvans Simone Ana VG-85-CAN
 2-05 2x 365d 17214 4.2 723 3.3 569
 Life: 5 Lact 76255 4.1 3137 3.4 2555
Marvans Sue VG-86-CAN
 4-06 2x 365d 18699 4.6 853 3.6 670
 Life: 8 Lact 126249 4.6 5791 2.8 3505

150

LIN-RO DOC LILLY

840003218350589 99%RHA-I GP-84 VG-MS @ 2-10

Born: May 15, 2019 • Herd No. 39-189
2-01 2x 262d 19490 4.4 862 3.1 606 RIP
• Sells Dry

Due: June 29, 2022 to Peak Tropic-ET
250H014605

Woodcrest King Doc

840003132417775 99%RHA-I EX-90 *TR *TP *TC *TY *TV *TL

PTA +1574M +69F +54P 99R 12/21
PTA +2.2PL 3.14SCS -1.5DPR 2.4%DCE
PTA +3.54T +2.36UDC +2.10FLC 99R 12/21
GTPI +2783G

Lin-Ro Solomon Lillie

840003146593937 99%RHA-I

Walnutlawn Solomon-ET

11775998C 99%RHA-I *TR *TP *TY *TV *TL

PTA -477M -13F -9P 99R 12/21
PTA +2.57T +1.62UDC +.29FLC GTPI +1958G

Lin-Ro Brokaw Hotshot

840003133187415 Very Good-87 VG-MS
2-10 2x 337d 32820 3.9 1282 3.2 1056
1-11 2x 284d 23600 5.0 1176 2.8 654

3rd-11th Dams

Lin-Ro Shottle Dana-ET EX-90

4-07 2x 305d 34070 4.1 1394 2.8 962
Life: 1257d 113940 4.2 4757 3.0 3446

Lin-Ro Jasper Della VG-86

2-01 2x 365d 32230 4.1 1309 3.1 1010

Signature R D Destiny EX-90

Marvans Mandel Daisy VG-87-CAN 4*

9-08 2x 365d 40022 3.1 1243 3.0 1206
Life: 3 Lact 123422 3.7 4541 3.2 3986

Marvans Blackstar Daisy VG-85-CAN 14*

2-02 2x 309d 20825 4.4 908 3.6 754

Marvans Starbuck Sally VG-86-CAN 4*

6-10 2x 365d 28353 4.5 1285 3.4 966

Life: 4 Lact 95660 4.5 4314 3.5 3351

Marvans Saralea VG-85-CAN

2-02 2x 362d 20163 4.0 805 3.8 765

Life: 4 Lact 61504 4.0 2443 3.6 2240

Marvans Simone Ana VG-85-CAN

2-05 2x 365d 17214 4.2 723 3.3 569

Life: 5 Lact 76255 4.1 3137 3.4 2555

Marvans Sue VG-86-CAN

4-06 2x 365d 18699 4.6 853 3.6 670

Life: 8 Lact 126249 4.6 5791 2.8 3505

151

CASTLEMONT UNDENIED TABITHA

144761876 99%RHA-I

Born: January 18, 2019 • Herd No. 60-311
2-01 2x 354d 29570 3.8 1134 3.0 878 RIP
• Sells Dry

Due: June 21, 2022 to Avant-Garde Unix Select-ET
7H014920

Our-Favorite Undenied-ET

840003125220760 99%RHA-NA *TR *TP *TC *TY *TL

PTA +50M +23F -4P 991R 12/21
PTA -0.5PL 3.00SCS -2.8DPR 2.4%DCE
PTA +3.01T +0.88UDC +0.69FLC 98R 12/21
GTPI +2058G

Castlemont Shocker Tess

144032770 Very Good-87 VG-MS

Quality Shocker-ET

11842678C *TR *TL

PTA -1120M -32F -37P 93R 12/21
PTA +1.13T +.34UDC -.18FLC GTPI +1454G

Castlemont Sanchez Topez

140510012 Excellent-91 EX-MS 2E

5-03 2x 305d 28640 3.9 1123 3.1 902

4-01 2x 305d 26250 3.6 942 3.1 808

2-10 2x 305d 20320 3.0 606 3.3 661

Life: 1375d 109650 3.7 4066 3.2 3507

3rd Dam

Castlemont Norman Tara EX-90 2E

3-05 2x 305d 30740 3.1 953 2.9 902

Life: 1371d 116260 3.2 3722 3.0 3492

4th Dam

Castlemont Emerson Tess EX-90 EX-MS 2E

7-04 2x 290d 29510 2.5 727 3.2 944

Life: 1716d 138850 2.8 3864 3.4 4694

152

LIN-RO KINGBOY FAY

840003254852422 99%RHA-I
 Born: January 28, 2020 • Herd No. 104-223
 Fresh: April 15, 2022

Morningview Mcc Kingboy-ET

72044077 99%RHA-I Excellent-92 *TR *TP *TC *TY *TV *TL
 PTA +864M +23F +23P 99R 12/21
 PTA -.8PL 2.80SCS +.6DPR 2.0%DCE
 PTA +1.95T +1.59UDC +.29FLC 99R 12/21
 GTPI +2337G

Lin-Ro G-Dreams Roxy

840003133187411 Very Good-85 VG-MS @ 3-06
 4-09 2x 365d 35460 3.8 1332 2.8 990
 1-11 2x 306d 19750 3.7 732 2.9 575

Heavenly Golden Dreams-ET

642262 *TV *TL
 PTA -1411M -21F -36P 99R 12/21
 PTA +1.65T +1.50UDC +.69FLC GTPI +1779G

Lin-Ro W Shottle Fuzzi

141600660 Excellent-90
 4-05 2x 339d 35670 2.8 1014 2.7 967
 5-07 2x 305d 33660 2.8 934 2.7 901
 7-01 2x 305d 33180 3.1 1029 2.6 864
 3-05 2x 292d 31340 3.0 927 2.7 853
 8-03 2x 305d 31350 3.1 977 2.7 852
 2-01 2x 365d 32390 3.2 1037 2.7 882
 Life: 2459d 241480 3.0 7335 2.7 6614

3rd Dam

Lin-Ro Finest Faith VG-88
 3-04 2x 305d 30520 3.4 1042 2.8 866
 Life: 1148d 100340 3.3 3328 3.0 2973

4th Dam

Mishlin Benedict Luster EX-90 EX-MS
 4-08 2x 325d 36820 3.3 1204 2.9 1072
 Life: 1634d 146870 3.3 4798 2.9 4291
Mishlin Blackstar Lucky EX-90 EX-MS
 4-08 2x 305d 23460 3.4 806 2.9 684
 Life: 1637d 104770 3.5 3678 3.0 3123
Mishlin Sexation Libby EX-92 2E
 6-09 2x 305d 23050 3.9 890 3.3 767
 Life: 117850 3.9 4432 3.3 3938
Ed-Lon Triple Threat Lucina EX-91 EX-MS
 4-06 2x 305d 23600 3.8 899 3.2 761
Ed-Lon Starbuck Lulu EX-90 DOM
 3-02 2x 23130 4.2 962 3.5 810
Berklina Valiant Cindy-ET EX-91 2E DOM
 3-06 2x 305d 25620 3.2 830 3.2 812
Berklina Rora Presitge Connie EX-90 2E GMD DOM
 3-05 2x 365d 27202 3.8 1027
 Life: 164849 3.7 6158
Karpa Charmer Prestige Coleen VG-86

153

LIN-RO TATTO STAR

840003218350576 99%RHA-I Good Plus-82 @ 3-01
 Born: February 25, 2019 • Herd No. 89-176
 2-04 2x 237d 19704 3.8 754 3.1 619 RIP
 Milking: 68# 2.4F 3.4P SCC 13,000

Due: July 15, 2022 to 54H00934

Duckett Crush Tatoo-ET

840003137052923 99%RHA-I *TR *TP *TC *TY *TV *TL
 PTA -621M -38F -3P 99R 12/21
 PTA +2.5PL 2.70SCS -1.8DPR 2.0%DCE
 PTA +2.95T +2.40UDC +.97FLC 98R 12/21
 GTPI +2037G

Lin-Ro Kingboy Sienna

840003146593921 Very Good-85 VG-MS
 3-01 2x 351d 37000 3.6 1347 2.9 1088
 2-00 2x 305d 29830 3.4 1004 2.7 815

Morningview Mcc Kingboy-ET

72044077 99%RHA-I Excellent-92 *TR *TP *TC *TY *TV *TL
 PTA +864M +23F +23P 99R 12/21
 PTA +1.95T +1.59UDC +.29FLC GTPI +2337G

Lin-Ro Braxton Brielle

71894796 Excellent-90 EX-MS
 3-06 2x 305d 39730 3.2 1290 2.6 1046
 2-04 2x 305d 34020 3.1 1041 2.6 879

3rd-15th Dams

Glen-Valley Glen Grateful VG-88 GMD
 5-10 2x 305d 43250 3.1 1347 2.8 1228
 Life: 1538d 164290 3.5 5767 3.1 5051
Glen-Valley Gart Grateful VG-85 VG-MS
 2-05 2x 331d 27790 3.3 922 2.9 812
Glen-Valley Stormatic Grace VG-85
 5-09 2x 295d 32390 2.9 944 3.0 975
 Life: 1626d 144940 3.0 4354 3.0 4407
Glen-Valley Formation Gordy VG-88 VG-MS
 4-00 2x 325d 26770 4.1 1086 3.2 857
 Life: 111610 3.9 4399 3.2 3543
Glen-Valley Cubby Glory VG-88 GMD
 6-02 2x 33100 4.0 1326 3.1 1011
 Life: 250796 4.1 10280 3.1 7897
Glen-Valley Quick Glamour GP-82
 7-11 2x 305d 20450 3.7 766 3.3 673
 Life: 123670 3.9 4808 3.2 3937
Glen-Valley Ivan Grand-TW VG-88
 4-02 2x 348d 23480 3.6 839 2.8 651
 Life: 131230 3.7 4881 2.8 3659
Glen-Valley Design Petunia EX-92 2E GMD
 Life: 208515 3.8 7913
Glen-Valley Sam Pansy EX-92 3E DOM
Glen-Valley Marg Peach VG-87
Glen-Valley Perseus Prilly VG-87
Glen-Valley Ivanhoe Peggy VG-85
Merrynook Tiptop Patricia EX-90
 • Lived to over 18 yrs old

LIN-RO HOLSTEINS HERD DISPERSAL 2022

154

LIN-RO SUBBAN JODY840003245852416 99%RHA-I
Born: March 12, 2020 • Herd No. 217Due: June 4, 2022 to Duckett Crush Tadoo-ET
(Sexed Semen)*3rd-15th Dams*

Glen-Valley Glen Grateful VG-88 GMD
5-10 2x 305d 43250 3.1 1347 2.8 1228
Life: 1538d 164290 3.5 5767 3.1 5051

Glen-Valley Gart Graceful VG-85 VG-MS
2-05 2x 331d 27790 3.3 922 2.9 812

Glen-Valley Stormatic Grace VG-85
5-09 2x 295d 32390 2.9 944 3.0 975
Life: 1626d 144940 3.0 4354 3.0 4407

Glen-Valley Formation Gordy VG-88 VG-MS
4-00 2x 325d 26770 4.1 1086 3.2 857
Life: 111610 3.9 4399 3.2 3543

Glen-Valley Cubby Glory VG-88 GMD
6-02 2x 33100 4.0 1326 3.1 1011
Life: 250796 4.1 10280 3.1 7897

Glen-Valley Quick Glamour GP-82
7-11 2x 305d 20450 3.7 766 3.3 673
Life: 123670 3.9 4808 3.2 3937

Glen-Valley Ivan Grand-TW VG-88
Life: 131230 3.7 4881 2.8 3659

Glen-Valley Design Petunia EX-92 2E GMD
Life: 208515 3.8 7913

Glen-Valley Sam Pansy EX-92 3E DOM

Glen-Valley Marg Peach VG-87

Glen-Valley Perseus Prilly VG-87

Glen-Valley Ivanhoe Peggy VG-85

Merrynook Tiptop Patricia EX-90
• Lived to over 18 yrs old

Avant-Garde Subban-ET840003145066229 99%RHA-I *TR *TP *TC *TY *TV *TL
PTA -540M -12F -17P 82R 12/21
PTA +1.7PL 2.60SCS +1.3DPR 2.7%DCE
PTA +2.56T +1.96UDC +1.08FLC 80R 12/21
GTPI +2151G**Lin-Ro Kingboy Sienna**840003146593921 Very Good-85 VG-MS
3-01 2x 351d 37000 3.6 1347 2.9 1088
2-00 2x 305d 29830 3.4 1004 2.7 815**Morningview Mcc Kingboy-ET**72044077 99%RHA-I Excellent-92 *TR *TP *TC *TY *TV
PTA +864M +23F +23P 99R 12/21
PTA +1.95T +1.59UDC +.29FLC GTPI +2337G**Lin-Ro Braxton Brielle**71894796 Excellent-90 EX-MS
3-06 2x 305d 39730 3.2 1290 2.6 1046
2-04 2x 305d 34020 3.1 1041 2.6 879

155

LIN-RO CAPITAL GAIN ALTA840003218350555 99%RHA-I GP-81 @ 2-10
Born: October 2, 2018 • Herd No. 42-155
1-10 2x 365d 39750 3.7 1463 3.0 1189
Fresh: April 5, 2022

156

LIN-RO MOGUL FLORY840003245852424
Born: August 25, 2020 • Herd No. 225
Sire: **Mountfield SSI Dcy Mogul-ET**
Dam: **Lin-Ro Capital Gain Alta****Stantons Capital Gain-ET**116966699C 99%RHA-I VG-86-CAN *TR *TP *TY *TV *TL
PTA +1522M +50F +30P 99R 12/21
PTA -3.8PL 2.89SCS -3.9DPR 2.5%DCE
PTA +1.79T +.86UDC -.38FLC 99R 12/21
GTPI +2209GDue: October 21, 2022 to Siemers Hanley-ET
200H011782**Lin-Ro Crush Cathy**

840003146593909 99%RHA-I

Maverick Crush12042760C *TC *TY *TV *TL
PTA -893M -51F -15P 99R 12/21
PTA +2.44T +1.53UDC +1.31FLC GTPI +2039G**Leona-View Windbrook Wendy**71894775 Very Good-88 EX-MS
4-03 2x 319d 37080 3.3 1224 2.9 1084
2-03 2x 360d 34480 3.3 1129 2.9 990
3-04 2x 242d 20310 3.6 740 3.0 612*3rd Dam***Leona-View Talent Hilda** VG-81*4th Dam***Leona-View Difference Happy** VG-88 VG-MS4-05 2x 305d 25530 3.3 845 2.8 707
2-02 2x 305d 24360 4.5 1094 2.9 707*5th Dam***Tomlin Hatty** VG-88 EX-MS5-11 2x 305d 34880 3.6 1254 2.6 901
Life: 1469d 130910 3.7 4849 2.7 3535*6th Dam***Tomlin Starboard Harriet** GP-84 VG-MS

4-05 2x 305d 26950 3.4 918 3.0 817

*7th Dam***Tomlin Hazel** VG-86 VG-MS

3-04 2x 305d 22130 3.8 834 2.8 619

157

158

Walnutlawn Solomon-ET

11775998C 99%RHA-I *TR *TP *TY *TV *TL
 PTA -477M -13F -9P 99R 12/21
 PTA -1.3PL 2.88SCS -0.1DPR 2.7%DCE
 PTA +2.57T +1.62UDC +.29FLC 99R 12/21
 GTPI +1958G

Lin-Ro Dorcy Dana

840003133187412 Very Good-85

LIN-RO SOLOMON LOOANNE

840003146593932 99%RHA-I VG-86 VG-MS
 Born: April 28, 2017 • Herd No. 40-128
 3-06 2x 365d 36960 4.3 1604 3.1 1142
 2-05 2x 341d 27130 3.9 1046 3.2 868
 • Sells Fresh

LIN-RO UNSTOPPABULL DIANA

840003245852427
 Born: November 5, 2020 • Herd No. 228
 Sire: **Riverdown Unstopabull-Red**
 Dam: **Lin-Ro Solomon Looanne**

Bred: March 12, 2022 to Jacobs Showtime-RC
 94HO19826

Coyne-Farms Dorcy-ET

139005002 Very Good-87 *BY *TC *TV *TL
 PTA +859M -1F +19P 99R 12/21
 PTA +.98T +1.94UDC +.65FLC GTPI +2233G

Craggan Seaver Kaitlyn

11320944 Very Good-86
 3-09 2x 346d 33210 3.1 1030 3.0 991

3rd Dam

Craggan Talent Kaye VG-88-CAN 1*
 3-04 2x 365d 30415 3.3 1019 3.1 957
 Life: 6 Lact 156529 3.4 5251 3.1 4892

4th Dam

Eastriver Dundee Nina VG-88-CAN 6*
 3-04 2x 338d 22205 4.1 919 3.5 785
 Life: 4 Lact 74319 4.1 3034 3.4 2540

5th Dam

Shore-Mar Storm Nannie VG-87-CAN 3*
 2-00 2x 365d 18821 4.8 910 3.6 681

6th Dam

Shoremar Blackstar Nannie EX-91 2E
 8-09 2x 365d 41191 4.5 1858 3.3 1347
 Life: 5 Lact 180098 4.0 7233 3.3 6019

7th Dam

Brigeen Sexation Nan ET EX-90 2E
 4-07 2x 365d 27401 4.3 1168 3.7 1003
 Life: 4 Lact 103233 4.4 4500 3.8 3918

8th Dam

Maview Nolie Maple EX-4E DOM GMD
 Life: 7 Lact 160951 4.2 6823 0.5 745

9th Dam

Maview Noliter Vista EX-2E DOM GMD
 Life: 7 Lact 194166 3.6 7064

10th Dam

Maview Nifty Pioneer EX-3E GMD
 Life: 12 Lact 280546 3.7 10443

159

Sonnek GC Corvette-ET

71391400 Excellent-90 *TR *TP *TY *TV *TL
 PTA -123M -1F +1P 99R 12/21
 PTA -3.3PL 2.89SCS -2.0DPR 2.0%DCE
 PTA +1.94T +.82UDC +1.31FLC 99R 12/21
 GTPI +1917G

Lin-Ro Solomon Looanne

840003146593932 99%RHA-I VG-86 VG-MS
 3-06 2x 365d 36960 4.3 1604 3.1 1142
 2-05 2x 341d 27130 3.9 1046 3.2 868

LIN-RO CORVETTE KAILY

840003245852403 99%RHA-I
 Born: October 15, 2019 • Herd No. 35-204
 2-01 2x 84d 7093 3.5 246 3.1 217 RIP
 Milking: 94# 3.6F 3.1P SCC 18,000

Bred: March 29, 2022 to Siemers Doc Hancock
 250HO14579

Walnutlawn Solomon-ET

11775998C 99%RHA-I *TR *TP *TY *TV *TL
 PTA -477M -13F -9P 99R 12/21
 PTA +2.57T +1.62UDC +.29FLC GTPI +1958G

Lin-Ro Dorcy Dana

840003133187412 Very Good-85

3rd Dam

Craggan Seaver Kaitlyn VG-86
 3-09 2x 346d 33210 3.1 1030 3.0 991

4th Dam

Craggan Talent Kaye VG-88-CAN 1*
 3-04 2x 365d 30415 3.3 1019 3.1 957
 Life: 6 Lact 156529 3.4 5251 3.1 4892

5th Dam

Eastriver Dundee Nina VG-88-CAN 6*
 3-04 2x 338d 22205 4.1 919 3.5 785
 Life: 4 Lact 74319 4.1 3034 3.4 2540

6th Dam

Shore-Mar Storm Nannie VG-87-CAN 3*
 2-00 2x 365d 18821 4.8 910 3.6 681

7th Dam

Shoremar Blackstar Nannie EX-91 2E
 8-09 2x 365d 41191 4.5 1858 3.3 1347
 Life: 5 Lact 180098 4.0 7233 3.3 6019

8th Dam

Brigeen Sexation Nan ET EX-90 2E
 4-07 2x 365d 27401 4.3 1168 3.7 1003
 Life: 4 Lact 103233 4.4 4500 3.8 3918

9th Dam

Maview Nolie Maple EX-4E DOM GMD
 Life: 7 Lact 160951 4.2 6823 0.5 745

10th Dam

Maview Noliter Vista EX-2E DOM GMD
 Life: 7 Lact 194166 3.6 7064

11th Dam

Maview Nifty Pioneer EX-3E GMD
 Life: 12 Lact 280546 3.7 10443

160

LIN-RO JORDY KAILY-RED

840003218350593 99%RHA-I GP-83 VG-MS @ 2-04
 Born: November 1, 2019 • Herd No. 16-193
 2-00 123d 8711 3.8 330 3.0 262 RIP
 Milking: 68# 4.1F 3.3P SCC 20,000

Due: December 8, 2022 to Mr D Apple Diamondback

Cycle Mcgucci Jordy-Red

840003131666411 99%RHA-I *TV *TC *TY *TL
 PTA -1139M -29F -44P 99R 12/21
 PTA -2.5PL 2.98SCS -2.6DPR 3.4%DCE
 PTA +2.96T +2.24UDC +3.15FLC 99R 12/21
 GTPI +1691G

Lin-Ro Awesome Kate-Red

840003146593939 Good Plus-83 VG-MS
 2-04 2x 314d 26350 3.1 806 2.9 760
 3-03 2x 146d 19640 3.6 715 2.5 494

Luck-E Awesome-Red

72186769 *CV *TC *TY *TL
 PTA -1819M -62F -59P 99R 4/21
 PTA +2.01T +2.76UDC +0.67FLC GTPI +1397G

Lin-Ro Moses Maddie

71894811 Very Good-85 VG-MS *RC
 2-11 2x 305d 29070 3.3 960 3.1 900
 1-11 2x 319d 25710 3.1 789 3.1 799
 4-01 2x 200d 23310 3.6 829 3.0 706

161

LIN-RO KING ROYAL CINDY

840003245852411 87%RHA-I
 Born: July 5, 2020 • Herd No. 212

Due: October 13, 2022 to Maverick Crush

Plain-Knoll King Royal-ET

74564764 99%RHA-I VG-86 VG-MS *TR *TP *TC *TY *TV *TL
 PTA +296M +59F +38P 99R 12/21
 PTA +.0PL 3.09SCS -1.0DPR 2.9%DCE
 PTA +2.52T +1.98UDC +1.29FLC 99R 12/21
 GTPI +2576G

Lin-Ro Deman Mitzi

840003218350582 74%RHA-I
 2-02 2x 342d 29170 4.2 1224 3.0 873

EDG Deman-ET

71494672 *TR *TP *TC *TY *TV *TL
 PTA -258M +48F +18P 98R 12/21
 PTA +2.40T +1.96UDC +2.26FLC GTPI +2335G

Lin-Ro Mccutchen Mona

840003218350579 49%RHA-I



MCWILLIAMS CHAMPION PAPAYA EX-92 EX-MS 2E
3RD DAM OF LOT 162

162

WELK-CREST DIAMOND PREMIER

144998201 99%RHA-I Very Good-87 VG-MS @ 2-08
Born: July 18, 2019 • Herd No. 26
2-02 2x 160d 13721 3.5 481 3.2 440 RIP
Milking: 86# 3.7F 3.4P SCC 47,000

Due: December 2, 2022 to Golden-Rose Real Ritzi-Red
525H0057

Mr D Apple Diamondback

840003013721049 99%RHA-I EX-93 *RC *TP *TC *TV *TL
PTA -400M -25F -1P 99R 12/21
PTA +.0PL 3.12SCS -3.0DPR 2.9%DCE
PTA +2.44T +1.95UDC +1.43FLC 99R 12/21
GTPI +1873G

McWilliams Corvette Patrice
840003142774840

Sonnek GC Corvette-ET

71391400 Excellent-90 *TR *TP *TY *TV *TL
PTA -123M -1F +1P 99R 12/21
PTA +1.94T +.82UDC +1.31FLC GTPI +1917G

McWilliams Damion Paige

840003009902861 Good Plus-83 @ 2-09
2-03 2x 315d 25340 3.1 773 3.1 782

3rd Dam

McWilliams Champion Papaya EX-92 EEEEE 2E
6-08 2x 365d 34755 3.1 1091 2.6 921
LTD: 1863d 136434 3.4 4602 2.8 3811

4th Dam

Triple-Silo Wade Pamella EX-90 EEEVE 2E
8-04 2x 324d 26590 3.3 887 2.8 753
Life: 3173d 222760 3.6 8125 2.9 6379

5th Dam

Triple-Silo Ryan Patience EX-90 EEEVV
5-05 2x 365d 29210 4.2 1223 3.0 866
Life: 2860d 202150 4.1 8296 3.0 6093

6th Dam

Triple-Silo Mark Phyllis EX-91 EEEVE 4E
8-08 2x 365d 26290 4.6 1204 3.1 812
Life: 3384d 215910 4.6 10016 3.2 6972

7th Dam

Triple-Silo Elmer Petunia VG-85 EX-MS
4-05 2x 365d 22910 5.1 1178 3.6 829
Life: 2208d 132510 5.1 6736 3.5 4628

8th Dam

A-Grand-View Star Pamela VG-86 VG-MS
6-02 2x 365d 20700 5.2 1071 3.4 700
Life: 2623d 139870 4.9 6855 3.5 4840

163

GRADE HOLSTEIN HEIFER

23WGL8931

Born: September 30, 2020

Sire: **Kings-Ransom I Degree-ET**

Due: September 27, 2022 to Stantons Chief-ET
513H03190

164

GRADE HOLSTEIN HEIFER

23WGC5473

Born: January 15, 2020

Sire: **Mountfield SSI Dcy Mogul-ET**

Due: July 2, 2022 to Angus

165

GRADE HOLSTEIN COW

Herd No. 108

Born: January 14, 2020

Sire: **Our-Favorite Undenied-ET**

Fresh: April 15, 2022

166

GRADE HOLSTEIN BRED HEIFER

Sire: **Siemers Oct Apple-Crisp-ET**

Due: September 13, 2022 with ET

(Altitude-Red X Happy Lot 86)



HOLSTEIN ASSOCIATION TERMS AND CONDITIONS FOR PUBLIC SALES

EFFECTIVE MARCH 2, 1996 - Amended October 1, 1997, June 28, 2000, June 23, 2002, and March 26, 2010

TERMS: The terms of the sale are cash unless arrangements are made prior to the sale or are printed in the sale catalog. Only when the above conditions are met will the buyer be entitled to the warranties listed below. In no case will animals be released unless settlement is made with the clerk of the sale.

RESPONSIBILITY: The seller, buyer, and manager of this sale are obligated to comply with the provisions of these terms and conditions.

EXPORT SALES: Buyer assumes all responsibility for health tests required by the importing country.

BIDS: The highest bidder is the buyer. Bidding parties or their agents are responsible for all bids placed. Every animal or lot presented for bidding is pledged to absolute sale. In case of dispute, the animal or lot will again be put up for advance bids, and if there is no advance bid, the animal or lot will be sold to the person the auctioneer accepted the last bid from. In case two or more claim the bid, the auctioneer will indicate the party whose bid he recognized. Other claimants will be given an opportunity to increase the bid and bidding will be restricted to the two or more claimants.

BY-BIDDING: Bidding directly or indirectly by the sole owner of any animal or lot is prohibited unless the intention to bid is disclosed specific to each animal in the catalog and announced when the animal enters the ring. Bidding by any member of a partnership, syndicate, or other entity having an ownership interest in an animal or lot is permitted.

TRANSFER OF OWNERSHIP: For all Registered HolsteinsSM, the transfer of ownership to the buyer will be recorded on the records of Holstein Association USA and a certificate of registration showing that transfer of ownership will be provided to the buyer free of charge. For embryos, the transfer of ownership to the buyer will be recorded on the records of Holstein Association USA free of charge to the buyer.

RISK: All animals located at sale site are at the purchaser's risk as soon as struck off, but will be cared for free of charge for a maximum of 24 hours following the end of the sale.

WARRANTIES:

- 1) Each consignor warrants clear title to the animal or lot, and the right to sell same.
- 2) To the best of the seller's knowledge, each animal is sound and healthy in every respect and embryos have been recovered, processed, frozen, transferred and graded in keeping with IETS recommendations unless otherwise noted in the catalog or announced from the auction stand. Every precaution will be taken to represent the physical condition of each lot exactly as is known. Examination of all purchases should be made immediately after the purchase and before the close of the sale, and if found not to be as represented, complaint must be reported to the sale management before the close of the sale. In the event no complaint is filed, it is understood that the buyer assumes full ownership in the case of animals at sale site together with all risks, after which no representations of the seller can be challenged through the sale management. Heifers that never calved are in no way guaranteed as to the condition of their udders following calving.

3) Breeding Warranty

The seller guarantees all animals to be breeders, but not beyond the purchase price, with the following understanding:

- a. Males - Should any bull after reaching the age of fourteen months fail to prove a breeder after being used for two months on cows or heifers known to be breeders, the matter shall be reported in writing to the seller within three months of the sale date. The report must include the animal's examination record, a written statement of treatment, and a statement of the animals' inability to breed,

by a licensed veterinarian. The seller has the option to refund the purchase price or make other settlement that is satisfactory to the buyer. In either case the rights of ownership of the animal return to the seller. The seller makes no guarantees with respect to the ability to freeze semen.

- b. Females - All females are guaranteed to be breeders with the exception of:
 1. Cows over 7 years of age when sold;
 2. Cows and/or heifers carrying a pregnancy that is the result of an embryo transfer.

Report of a non-breeder must occur in writing within 3 months of the date of sale or before the animal reaches 21 months of age and must be submitted to the seller. The report must include the animal's examination record, a written statement of treatment, and a statement of the animals' inability to breed, by a licensed veterinarian. The seller has the option to refund the purchase price or make other settlement that is satisfactory to the buyer. In either case the rights of ownership of the animal return to the seller.

Females bred when sold and pronounced in calf are presumed to be pregnant but pregnancy is not guaranteed unless so announced. The seller makes no warranty that pregnant cows will deliver calves or that they will carry calves full term.

- c. If, after the sale, embryos or oocytes are recovered from a female or an attempt is made to superovulate her, this negates the breeding warranty unless there is a separate written agreement between buyer and seller.

SHIPPING: Assistance will be given in arranging shipping of the animals after the sale. All costs, risks and responsibility will be borne by the purchaser.

PEDIGREE INFORMATION: All production, classification, type and production summaries are current. Only information recorded on Holstein Association USA pedigrees is used. Any production or classification records supplied by the seller or consignor will be properly identified as provided by owner. Records in progress are identified as such.

GENOMIC INFORMATION: If genomic information on the animal or embryo is available, it must be dated and disclosed at or before the time of sale.

EMBRYO TRANSFER: All registered animals that have resulted from embryo transfer are identified with one of the following suffixes in the name: ET, ETS (from split embryo), or ETN (from nuclear transfer). If unregistered, the appropriate technology will be identified. Donor dams are identified.

HEALTH WARRANTY: The seller will provide an official health certificate to the buyer for each animal showing the results of all health tests made in preparation for this sale as required by the state where the cattle reside. Other health tests completed for this sale will be disclosed.

ERRORS: The material in this catalog has been carefully edited. If any errors or omissions are discovered, they will be announced. Such announcements take precedence over that printed in this catalog.

ACCIDENT: The sale management, the consignors, and the owner of the grounds will not be responsible in any case for the condition of the grounds or the behavior of the animals and disclaim any liability in the event of personal accident or property loss.

LIMITATIONS OF WARRANTIES: Warranties contained herein, unless terminated earlier, will cease upon the resale of an animal.

Livestock Mortality Insurance

PAULA BOVRE LIVESTOCK INSURANCE

W4226 St. Rd. 23 East, Fond du Lac, WI 54937
 Phone: 920.960.0655
 email: grnorth81@gmail.com

APPLICATION FOR INSURANCE WITH AMERICAN LIVE STOCK
 Administered by James Allen Insurance, Carmel, IN
 REMOVE AND HAND TO COMPANY REPRESENTATIVE



I/We _____

Of _____

Address _____ City _____ State _____ Zip Code _____

Telephone _____ Email _____

hereby apply for insurance against loss by death resulting from disease or accidental injuries
 for the term of _____ on the following described animal or animals.

Lot	Name of Animal	Registration and/or Tattoo Number	Breed		Purchase Price	Amount of Insurance	Rate	Premium
			Sex	Birthdate	Purchase Date			

Dairy Cattle Rates

Age Limits 3 Months to 7 Years

Coverage is available on animals age 2 wks. - 3 mos.
 and over age 7. Contact company for rating.

- 1 Month Term.....2.40%
- 3 Month Term.....3.60%
- 6 Month Term.....4.00%
- 1 Year Term.....6.00%

Minimum Policy Premium is \$100.00
 Policy must be in place a minimum of 3 months prior to
 calving to cover any loss resulting from calving.

Signature of Applicant:

Date: _____

This is not a Binder until accepted by Insurance Company Representative

Index By Lot Number

LOT NUMBER	HERD NUMBER	LOT NUMBER	HERD NUMBER	LOT NUMBER	HERD NUMBER	LOT NUMBER	HERD NUMBER
Lot 1	99-294	Lot 42	248	Lot 84	249	Lot 126	27-2091
Lot 2	2	Lot 43	237	Lot 85	98-202	Lot 127	94-149
Lot 3	322	Lot 44	77-310	Lot 86	113-5305	Lot 128	103-307
Lot 4	28-260	Lot 45	345	Lot 87	8-858	Lot 129	339
Lot 5	341	Lot 46	50-324	Lot 88	43-2486	Lot 130	222
Lot 6	6	Lot 47	47	Lot 89	83-220	Lot 131	7-206
Lot 7	76-196	Lot 48	82-328	Lot 90	90	Lot 132	10-165
Lot 8	337	Lot 49	343	Lot 91	240	Lot 133	209
Lot 9	63-311	Lot 50	335	Lot 92	100-333	Lot 134	350
Lot 10	331	Lot 51	23-180	Lot 93	59-309	Lot 135	219
Lot 11	58-312	Lot 52	214	Lot 94	94	Lot 136	70-174
Lot 12	330	Lot 53	348	Lot 95	235	Lot 137	247
Lot 13	93-329	Lot 54	349	Lot 96	78-203	Lot 138	74-288
Lot 14	72-278	Lot 55	14-2391	Lot 97	97	Lot 139	111-317
Lot 15	340	Lot 56	56	Lot 98	4-513	Lot 140	344
Lot 16	19-276	Lot 57	3-322	Lot 99	227	Lot 141	346
Lot 17	241	Lot 58	58	Lot 100	54-166	Lot 142	347
Lot 18	18	Lot 59	55-299	Lot 101	213	Lot 143	97-161
Lot 19	210	Lot 60	95-302	Lot 102	110-186	Lot 144	234
Lot 20	88-321	Lot 61	116-286	Lot 103	226	Lot 145	250
Lot 21	21	Lot 62	1392	Lot 104	230	Lot 146	85-151
Lot 22	53-323	Lot 63	33	Lot 105	84-469	Lot 147	66-146
Lot 23	52-314	Lot 64	9-187	Lot 106	90-318	Lot 148	229
Lot 24	105-160	Lot 65	190	Lot 107	107-305	Lot 149	79-188
Lot 25	233	Lot 66	242	Lot 108	221	Lot 150	39-189
Lot 26	91-194	Lot 67	18-201	Lot 109	11-320	Lot 151	60-311
Lot 27	65-132	Lot 68	68-183	Lot 110	48-321	Lot 152	104-233
Lot 28	232	Lot 69	1-336	Lot 111	37-205	Lot 153	89-176
Lot 29	24-195	Lot 70	70	Lot 112	112-141	Lot 154	217
Lot 30	17-171	Lot 71	5-207	Lot 113	45-8157	Lot 155	42-155
Lot 31	238	Lot 72	51	Lot 114	69-296	Lot 156	225
Lot 32	231	Lot 73	245	Lot 115	30-338	Lot 157	40-128
Lot 33	46-319	Lot 74	224	Lot 116	25-150	Lot 158	228
Lot 34	34	Lot 75	243	Lot 117	239	Lot 159	35-204
Lot 35	35	Lot 76	334	Lot 118	216	Lot 160	16-193
Lot 36	67-325	Lot 77	75-218	Lot 119	44-170	Lot 161	212
Lot 37	2-315	Lot 78	47-578	Lot 120	236	Lot 162	26
Lot 38	61-316	Lot 79	49-106	Lot 121	73-177	Lot 163	163
Lot 39	39	Lot 80	191	Lot 122	246	Lot 164	164
Lot 40	29-25	Lot 81	118-3590	Lot 123	36-181	Lot 165	108
Lot 40A	40A	Lot 82	244	Lot 124	215	Lot 166	166
Lot 41	34-285	Lot 83	41-297	Lot 125	211		

HERD NUMBERS THAT ARE HYPENATED REPRESENT COWS.

THEY ARE IDENTIFIED WITH A NECK TAG NUMBER FOLLOWED BY A BANGLE TAG NUMBER.

HEIFERS HAVE A BANGLE TAG HERD NUMBER ONLY.

Index By Herd Number

HERD NUMBER	LOT NUMBER	HERD NUMBER	LOT NUMBER	HERD NUMBER	LOT NUMBER	HERD NUMBER	LOT NUMBER
2	Lot 2	231	Lot 32	104-233	Lot 152	50-324	Lot 46
6	Lot 6	232	Lot 28	105-160	Lot 24	52-314	Lot 23
18	Lot 18	233	Lot 25	107-305	Lot 107	53-323	Lot 22
21	Lot 21	234	Lot 144	11-320	Lot 109	54-166	Lot 100
26	Lot 162	235	Lot 95	110-186	Lot 102	55-299	Lot 59
33	Lot 63	236	Lot 120	111-317	Lot 139	58-312	Lot 11
34	Lot 34	237	Lot 43	112-141	Lot 112	59-309	Lot 93
35	Lot 35	238	Lot 31	113-5305	Lot 86	60-311	Lot 151
39	Lot 39	239	Lot 117	116-286	Lot 61	61-316	Lot 38
47	Lot 47	240	Lot 91	118-3590	Lot 81	63-311	Lot 9
51	Lot 72	241	Lot 17	14-2391	Lot 55	65-132	Lot 27
56	Lot 56	242	Lot 66	16-193	Lot 160	66-146	Lot 147
58	Lot 58	243	Lot 75	17-171	Lot 30	67-325	Lot 36
70	Lot 70	244	Lot 82	18-201	Lot 67	68-183	Lot 68
90	Lot 90	245	Lot 73	19-276	Lot 16	69-296	Lot 114
94	Lot 94	246	Lot 122	2-315	Lot 37	7-206	Lot 131
97	Lot 97	247	Lot 137	23-180	Lot 51	70-174	Lot 136
108	Lot 165	248	Lot 42	24-195	Lot 29	72-278	Lot 14
163	Lot 163	249	Lot 84	25-150	Lot 116	73-177	Lot 121
164	Lot 164	250	Lot 145	27-2091	Lot 126	74-288	Lot 138
166	Lot 166	322	Lot 3	28-260	Lot 4	75-218	Lot 77
190	Lot 65	330	Lot 12	29-25	Lot 40	76-196	Lot 7
191	Lot 80	331	Lot 10	3-322	Lot 57	77-310	Lot 44
209	Lot 133	334	Lot 76	30-338	Lot 115	78-203	Lot 96
210	Lot 19	335	Lot 50	34-285	Lot 41	79-188	Lot 149
211	Lot 125	337	Lot 8	35-204	Lot 159	8-858	Lot 87
212	Lot 161	339	Lot 129	36-181	Lot 123	82-328	Lot 48
213	Lot 101	340	Lot 15	37-205	Lot 111	83-220	Lot 89
214	Lot 52	341	Lot 5	39-189	Lot 150	84-469	Lot 105
215	Lot 124	343	Lot 49	4-513	Lot 98	85-151	Lot 146
216	Lot 118	344	Lot 140	40-128	Lot 157	88-321	Lot 20
217	Lot 154	345	Lot 45	40A	Lot 40A	89-176	Lot 153
219	Lot 135	346	Lot 141	41-297	Lot 83	9-187	Lot 64
221	Lot 108	347	Lot 142	42-155	Lot 155	90-318	Lot 106
222	Lot 130	348	Lot 53	43-2486	Lot 88	91-194	Lot 26
224	Lot 74	349	Lot 54	44-170	Lot 119	93-329	Lot 13
225	Lot 156	350	Lot 134	45-8157	Lot 113	94-149	Lot 127
226	Lot 103	1392	Lot 62	46-319	Lot 33	95-302	Lot 60
227	Lot 99	1-336	Lot 69	47-578	Lot 78	97-161	Lot 143
228	Lot 158	10-165	Lot 132	48-321	Lot 110	98-202	Lot 85
229	Lot 148	100-333	Lot 92	49-106	Lot 79	99-294	Lot 1
230	Lot 104	103-307	Lot 128	5-207	Lot 71		

HERD NUMBERS THAT ARE HYPENATED REPRESENT COWS.
 THEY ARE IDENTIFIED WITH A NECK TAG NUMBER FOLLOWED BY A BANGLE TAG NUMBER.
 HEIFERS HAVE A BANGLE TAG HERD NUMBER ONLY.

CATALOG DESIGN:

 New Bloomfield, PA
 717-979-5272
 delitegraphics@centurylink.net