

PREMIER ALL-BREEDS DAIRY SALE | MARCH 28, 2020 | 11:30 AM

HELL-YEAH DEMPSEY *Berry* EX-94 • WISBEE SANCHEZ PROUD *Eisk* EX-92 • OAKFIELD GC *Darby*-ET EX-95

BERRY | Reserve Grand Champion California State Show 2019, Res. Jr. All-American Jr. 2-Year-Old 2016

EISK | 1st Jr. 3-Year-Old WDE Jr. Show 2014, 1st Jr. 3-Year-Old New York State Fair Youth Show 2014

DARBY | 1st 5-Year-Old WDE 2019, Reserve Senior & Reserve Grand Champion WDE 2019
1st 5-Year-Old Grand Ontario Summer 2019, Reserve Grand Royal 2019



THE SALE *Champions* COME FROM



SUGAR-BROOK JOEL *Leopardy* EX-91 • FAIGLE FARM TEQUILLA *Tic* EX-92

LEOPARDY | Grand Champion PA National Jr. Show 2019
and Nominated, Jr. All-American Jr. 3-Year-Old 2019

TIC | 1st 5-Year-Old, Reserve Grand Champion PA National Jr. Show 2019
1st 5-Year-Old All-American Jersey Junior Show 2019



Consignor Index 2020

AINSLIE, BRADLEY	104	LUCHSINGER, CHARLES	127-129
ARETHUSA	33, 36, 39, 40-44, 117	MCEVOY, KENNETH C.	31
BIG GUNS GATTLE CO	115	MOORE, DOUGLAS-JANELLE-JACOB	49-53
BROOKS, WILLIAM-JOHN	82, 83, 123, 125 126, 127, 139-141	MORRILL KIMBERLY, RYAN + ROBERT	25-27 29- 31-1/2, 34, 35, 38
BUCKBEE, WISNER HENRY	106-111	JETER, TODD	131
BUSH, SCOTT W. + LISA	54, 54-1/2, 91-93 98-103	MILLS, AMY	138
CARPSDALE FARMS LTD.	10, 12, 13, 70 72-78, 80	OLSEN, ROBERT	86-88, 90
CARPENTER, JOHN + SARA	1, 2, 3, 8 9, 11, 17, 18, 105	PALMER, MOLLY + EMILY	70
COMSTOCK, REED	118	RANWAY FARMS LLC + M. PUTMAN	4
CORNELL, KAIDEN	23	RANWAY FARMS LLC, SHANE K SCHULTZ	5, 45
CRAIG, ERIC - JOEL	121, 121	RANWAY FARMS / R+J SMITH	20
DEMAY, JASON	133	RIDGEDALE FARM	112, 113
EDWARDS, RUSTY	48	ROBERTS, JOHN B.	94-96
FAGAN, ROBERT	89	ROZLER, CHASE OF COWBELL ACRES	114
FANTASY FOUND HOLSTEINS	2, 21, 22, 46, 47	SAMPLE, KOLBY	119
FARBER, MATTHEW	28	SHEDD, CRAIG C.	79
HANER, JOSEPH L + ELLEN ANN	15, 16	TIERNEY FARM	116, 120
HOLLAND, ELLIE ADAIR	19, 19-1/2	TYLER, LESTER	132
HOLLAND, JOHN-CONNOR	84, 85, 97	WARD, LISA + BRITTANY MCKENNA	134
HOSKING, DANIEL	6, 24, 24-1/2, 81, 124	WARD, LISA + MATT FARBER	135, 137
LIDDLE, BROCK	14	WOODMANSEE, CLARK W.	32, 37, 55-69
LUSK, HARRY	7	WOODROW, MICKALA - PAMELA	130, 136
		WRIGHT, MADISYN	142

AYRSHIRE

138

BROWN SWISS

132 - 137

HOLSTEIN

1 - 113

JERSEY

114 - 131

MILKING SHORTHORN

139 - 142

▪ **SEE FLYSHEETS Lot 143, plus** ▪

Thank you consignors and buyers!

SPRING EDITION

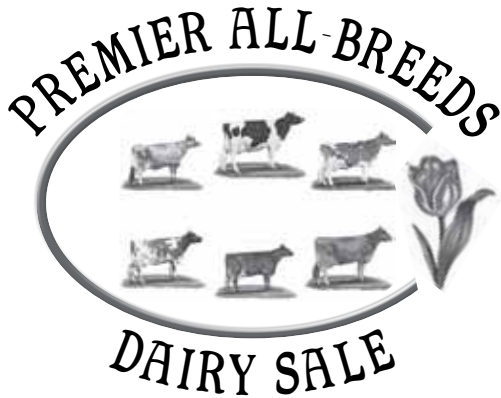

• **SATURDAY** •
March 28, 2020
11:30 a.m.

Directions to Hosking Sales: 6096 NYS ROUTE 8
 ▶ 30 miles South of Utica on Route 8
 ▶ 6 miles North of New Berlin

 View catalog and updates at
www.hoskingsales.com

Trucking Assistance: Call the Sale Barn or check Trucker List on hoskingsales.com.



607-847-8800
 CELL **607-972-1770 OR 1771**
 Tom & Brenda Hosking
 6096 NYS Route 8
 New Berlin, NY 13411

VIEW AND BID ONLINE IN REAL TIME AT
Bidders must pre-register and be pre-approved.



FOR ASSISTANCE, CONTACT
AARON RAY TOMPKINS 336-363-4639

SALE STAFF			
Tom Hosking, Auctioneer	607-972-1770	Daniel Z. Stoltzfus	717-283-7282
Dan Hosking, Auctioneer	607-972-8773	Larry Hill	716-680-5116
Jarrold Burleigh	570-772-3542	Jeff VanPatten	315-729-1072
Tucker True	585-447-4132	Cole Goodhue	802-782-1316
Jason Thomas	315-408-1128	Dan Hoppaugh	607-731-2023
Brenda Hosking, Clerk		Mike Laspada	716-499-3358
Tammy Graves, Catalogs	315-858-0163		

THE TERMS OF THE SALE

Cash or good check. Nothing removed until settled for.

All cattle have been pregnancy examined. Females bred when sold and pronounced in calf are presumed pregnant but pregnancy is not guaranteed. The seller makes no warranty that pregnant cows will deliver calves or that they will carry full term.

All sales are FINAL.

Please examine your purchases before the close of the sale.

All animals are sold to be right in every way unless otherwise announced.

Report any discrepancies to the sale management immediately.

At close of the sale, all sales will be considered final and there can be no recourse.

HEALTH

Cattle examined for pregnancy and inoculated for shipping fever.



◀ **Lot 1**

STRANSHOME PERSES AKAYLA-ET *RC
 2E-93 EEEEE
 ▪ 7th Gen EX, VG
 ▪ Great Show Cow for Youth

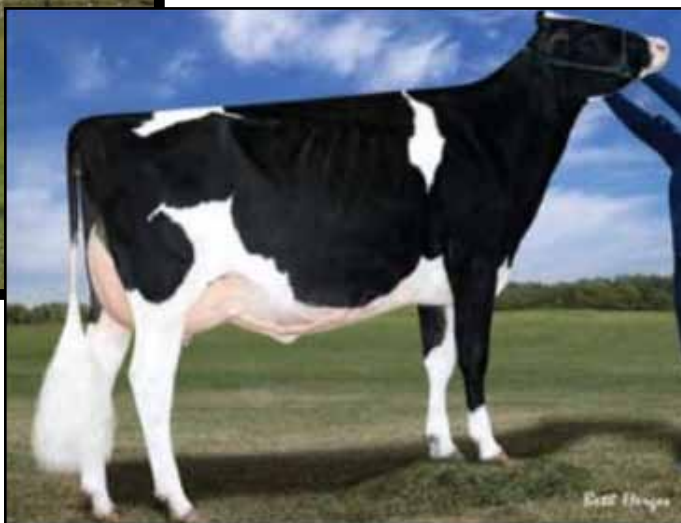

Dam Lot 1 ▶
LAKE-PRAIRIE KITE ANIKA-ET
 EX-90 4Y EEVVV
 ▪ 6th Gen EX, VG

Lot 1 ▪ STRANSHOME PERSES AKAYLA-ET *RC 142908556
 Born 12/08/2013

- ▶ Due May TO 11801450
RIVERDOWN UNSTOPABULL
- ▶ Ultrasound Heifer > Throws Red calves
- ▶ Great Jr. Show Cow!
- ▶ 2E-93 6Y EEEEE
- ▶ 7th Gen EX, VG
- 2-02 2 305 19940 4.9 974 3.3 652
- 3-04 2 345 27990 4.0 1114 3.1 864
- 4-06 2 296 23870 4.9 1169 3.1 739

JOHN + SARA CARPENTER
 843 STONEHOUSE RD
 ENOSBURG FALLS, VT 05450
 802/933-2096



Lot 1 Maternal Sister
 STRANSHOME GOLD ANNICE-ET (VG- 88 3Y)
 2-05 365 26560 3.8 1000 3.3 867
 Top Seller Stranshome Luau II Sale 2014
 HM Jr Champ (Fall calf) WDE Jr Show 2014
 Res. Jr Champ (Fall calf) Royal 2014

RAINYRIDGE PERSEUS *RC
 EX-90 VEEE GM GTPI +1501G 9808506C
 PTA -804M +18F -17P 98%R 12/2019
 PTA -140NM +.18%F +.03%P 72%US
 PTA -1.6PL 3.37SCS -2.3DPR 13.9%DCE
 PTA +1.57T +1.28UDC -.28FLC 97%R 12/2019

LAKE-PRAIRIE KITE ANIKA-ET
 EX-90 4Y EEVVV 139738429
 2-01 2 365 25110 3.6 908 3.0 753
 3-05 2 353 23050 3.5 797 3.0 685
 ▪ 1st MID-W Fall Nat'l Sr + Int Sr Champ 2012
 ▪ 1st MID-W Spring Nat'l Fall Yrlg 2010
 ▪ 6th Gen EX, VG

3rd Dam: Budjon Encore Asia-ET VG-87 3Y VVVVV
 4th Dam: Budjon Stardust Anisa-ET 3E-96 9Y
 2 365 47650 5.3 2520 3.2 1517
 Life 2332 206,490 4.7 9756 3.3 6809
 •HM All-American 125,000 lb Cow 2006
 •Res. Sr. Champion Midwest Spr. Nat'l 2006
 •Res. All-American 125,000 lb Cow 2005
 •HM All-American 125,000 lb Cow 2004
 •Nom. All-American Aged Cow 2003

WILCOXVIEW JASPER-ET
 GTPI +1346G EX-95 EEEEE
 PTA +1.89T +.87UDC -.14FLC 99%R 12/2019

RAINYRIDGE TALENT BARBARA 7543170C *RC
 EX-95 5Y EEEEE
 3-04 2 365 34465 3.6 1257 3.1 1068
 ▪ All-American 5Y Cow 2010

MARKWELL KITE-ET 128460878
 GTPI +948G CAN EX
 PTA +1.17T -.02UDC -.99FLC 99%R 12/2019

BUDJON RUBENS ANNETTE *RC
 2E-94 6Y EEVEE 136358325
 2-01 2 3365 21180 3.6 755 3.2 683
 3-09 2 365 36500 3.5 1288 3.2 1153
 5-05 2 341 35620 3.2 1130 3.0 1053
 6-06 2 365 40510 3.2 1304 3.1 1258
 Life 1650 149640 3.4 5069 3.2 4729
 ▪ 2nd MID-W Fall Nat'l 125,000 lb Cow 2012
 ▪ Grand Champion MN State Jr Hol. Show 2012
 ▪ Reserve All-Minnesota Aged Cow 2011
 ▪ 2nd 5Y Midwest Spr. Nat'l Jr. Show 2010
 ▪ A ll-Minnesota 4Y + HM Sr. Ch. 2009

5th Dam: Budjon Eagle Amara 2E-91
 5-03 365 26160 3.9 1012 2.9 758
 Life 2139 134610 4.0 5383 2.9 3948

6th Dam: Budjon Sexation Mooie Ann 2E-90
 6-09 365 26500 3.9 1012 3.1 808
 Life 3477 229980 3.6 8392 2.9 6776



Dam Lot 2
HELL-YEAH DEMPSEY BERRY
EX-94 5Y EEEEE
 ▪ *Res. Grand Champion California B+W Show 2019*

Lot 2 ▪ HELL-YEAH MONTNEY BLITZ 840003137471387 #3524
 Born 07/12/2016

► Fresh 1/9/20
 ► Will be rescored before sale
 GP-81 2Y ++G+G
 2-00 209 16585 4.4 284 3.1 192

FANTASY FOUND HOLSTEINS
 6071 STATE HIGHWAY 8
 NEW BERLIN, NY 13411
 607/972-1771

▪
 3rd Dam: ZIEMS PROOF BOMBAY
 (VG-86 5Y VE+GV)
 4-08 2 313 30320 3.8 1165 3.2 968

4th Dam: Ziems Roy Bamboo (N/C)
 4-05 2 342 24660 3.1 765 2.9 720

5th Dam: ZIEMS OUTSIDE BABYLON-ET
 (2E-93)
 4-06 3 365 41740 3.2 1344 3.1 1288
 Life 1711 165760 3.1 5204 3.0 5001
 ▪ 7th Gen EX, VG

6th Dam: ZIEMS STARDUST BABE
 (EX-93)
 8-00 3 365 34370 4.1 1404 3.2 1083
 Life 1670 139660 3.8 5368 3.2 4522

HORSTYLE MOSCOW MONTNEY ▪ 99%
 VG-87 VVV+ GTPI +1808G 139324600
 PTA +179M +0F -2P 99%R 12/2019
 PTA +122NM -.02%F -.03%P 73%US
 PTA +1.3PL 2.69SCS +1.2DPR 4.8%DCE
 PTA +.91T +.53UDC +.36FLC 98%R 12/2019

HELL-YEAH DEMPSEY BERRY 70688786
 EX-94 5Y EEEEE
 2-02 2 365 23380 4.2 975 3.6 831
 3-07 2 279 23140 4.0 934 3.4 785
 ▪ *Res. Grand Champion California B+W Show 2019*
 ▪ 3rd Gen EX, VG

▪
 7th Dam: Ziems Horace Babs
 (VG-87 EX-MS)
 3-09 3 365 33480 4.3 1447 3.3 1097

8th Dam: Ziems Counselor Brandy
 (VG-88 EX-MS)
 4-08 3 365 29500 4.1 1199 3.1 901
 9th: Chflokke Starbuck Black Pearl
 (VG-87)
 4-02 2 353 20680 3.6 753 3.2 666

ROBTHOM MOSCOW-ET 132582764
 EX-94 EEEE GM GTPI +1698G
 PTA +871M -9F +9P 99%R 12/2019

HORSTYLE MANAGER 1100 62500422
 VG-87 8Y VEVVV DOM
 7-04 3 365 37490 102 3.8 1406 2.9 1097
 Life 3089 275410 3.810347 3.0 8227

LIRR DREW DEMPSEY 61083609
 EX-93 EEE+ GTPI +1914G
 PTA +2.36T +1.77UDC +1.62FLC 99%R 12/2019

ZBW SPIRTE BURBERRY 66451600
 VG-87 4Y EEEV+
 3-08 2 305 28450 4.0 1133 3.0 840
 2-01 2 305 20280 4.1 829 3.2 651

▪
 10th Dam: Chflokke Willow Pearlene
 (VG-86)
 Life 3452 199640 3.7 7363 3.2 6435

11th: Chflokke Pearl Triune Sam
 (VG-86)
 6-04 2 337 23220 3.7 868 3.3 766



2nd Dam Lot 3
LOOKOUT ADVENT FLICKA-RED
2E-94 9Y EEEEE

- Nom All Amer R+ W 125000 lb Cow 2019
- Res. Grand Eastern States Expo Red + White Show 2019

Lot 3 ▪ CARPSDALE-J CAPT FLINTLOCK ▪ 99% 840003207665481 #3524

Born 12/23/2019

- ▶ Winter Calf Class 2020
- ▶ PTPI +1831
- ▶ From Winning R+W

Family Show Winners 2019

Full Sister @ Eastern States Expo

- ▶ 1st Milking Yrlg R+W 2019
- ▶ Member 1st Dam/Dau R+W 2019
- 2nd Dam Flicka (2E-94 9Y EEEEE)
125000 lb Cow
- ▶ Nom All-American R+W 2019
- ▶ Res. Grand East'n States Expo R+W
- ▶ Nom All-American 2019

JOHN + SARA CARPENTER
 843 STONEHOUSE RD
 ENOSBURG FALLS, VT 05450
 802/933-2096

3rd Dam: VALLEYRIVER FLUTE FRECKLES
 Can VG-88 VG-MS

4th Dam: VALLEYRIVER R R FLUTE Can EX-90 1*

5th Dam: VALLEYRIVER AERO FLAVIA Can 4E-EX
 MS-95

6th Dam: GP-81

CARPSDALE-J CAPTAIN SMARTI ▪ 99%

PTPI +1859 840003144802365
 PTA +399M +21F +9P 39%R 12/2019
 PTA +.8PL 3.04SCS -1.6DPR 7.5%DCE
 PTA +2.33T +1.14UDC +1.28FLC 40%R 12/19

CARPSDALE-J DB FELICITY-ET ▪ 99% *RC

Easy VG 840003144802376
 2-03 45 2627 3.7 96 3.3 88 Inc

7th Dam: HAZELDOM VALIANT MYFAWNY
 Can VG-85

▪ 6th Gen EX, VG

8th Dam: Can EX

9th Dam: MISS COCHRAN GARNET
 Can EX 4*

10th Dam: MIDRIDGE SUPREME NANETTE
 VG-87

11th Dam: MIDRIDGE CORONET NINA VG-87

12th Dam: RANCH CRESCENT H P NETA
 VG-86

MR DG-TM KING BAILEY-ET *RC ▪ 99%

GTPI +2433G 73508043
 PTA +1343M +70F +37P 96%R 12/2019

ST-JACOB STORMATIC ADEL-ET 71004323

2E-94 7Y EEEEE
 5-08 365 31320 3.3 1034 2.9 915
 ▪ 2nd NORTH-E FALL NATL 5Y 2017

MR D APPLE DIAMONDBACK ▪ 99% *RC

EX-93 EEEE GTPI +1991G 840003013721049
 PTA +3.23T +2.97UDC +1.95FLC 99%R 12/2019

LOOKOUT ADVENT FLICKA-RED

2E-94 9Y EEEEE 106233304C
 2-02 2 365 29221 3.2 943 2.9 847
 3-09 2 352 33800 3.5 1197 2.8 934
 7-07 2 309 38140 3.2 1207 2.7 1033
 9-06 2 305 37760 2.9 1107 2.8 1039
 Life 1331 138921 3.2 4454 2.8 3853

▪ 4th Gen EX, VG

▪ Non All-American + Nom All-American R+W 2019

▪ Res. Gr Eastern States Expo R+W Show 2019

▪ R+W ALL-AMERICAN 125,000 lb Cow 2017

▪ 1st Production Cow WDE 2017

▪ Res. All Amer Aged Cow R+W 2015

▪ HM All Amer R+W 4Y 2013

▪ 4th North-E Fall Natl 150,000 lb Cow 2019

▪ 2nd 4Y R+W Royal 2013

▪ 2nd Aged Cow Royal 2015

▪ 2nd Aged Cow R+W WDE 2015

▪ 2nd 4Y R+W Royal 2013

▪ HM All Amer R+W 4Y. 2013



◀ **Dam Lot 4**
 OCD DURHAM ROSALIND-ET *RC
 EX-92 5Y EEEEE

3rd Dam Lot 4
 STOOKEY ELM PARK BLACKROSE-ET
 3E-96 EEEEE GMD DOM
 ▪ *Two pictures below*



Lot 4 ▪ MS TORA-RANWAY ROSEPETAL-ET

840003136839273

#34

Born 06/26/2016

- ▶ Fresh 12/26/19
 - ▶ VG-85 3Y VV++V
 - ▶ 7th Gen EX, VG
- 2-01 365 23496 3.2 773 2.9 670

- ▶ From 3E-96 Blackrose Family
 - ▶ Maternal Sister
- MS Tora-Ranway Whiterose-ET (VG-87)
- ▶ 1st Jr 3Y Jr Show WDE 2019
 - ▶ Jr All-American Jr 3Y 2019

RANWAY FARMS LLC + M. PUTMAN
 SHANE K SCHULTZ
 5377 OWLS NEST RD
 MARION, NY 14505
 315/483-9980

HEAVENLY GOLDEN DREAMS-ET

GTPI +1816G 642262GBR
 PTA -1020M -1F -21P 99%R 12/2019
 PTA +28NM +.14%F +.04%P 13%US
 PTA +.2PL 2.62SCS -.2DPR 6.3%DCE
 PTA +2.40T +2.66UDC +1.27FLC 99%R 12/19

OCD DURHAM ROSALIND-ET *RC

EX-92 5Y EEEEE 840003004202140
 2-07 2 305 25340 4.0 1002 3.0 772
 3-09 2 309 24410 3.9 950 3.1 765
 4-09 2 305 23480 3.4 788 3.2 760
 ▪ 6th Gen EX, VG

BRAEDALE GOLDWYN 10705608C
 CAN GP-84 GM GTPI +1850G
 PTA +1.71T +1.46UDC +1.32FLC 99%R 12/2019

MD-DELIGHT DURHAM ATLEE-ET 131704103
 EX-92 4Y EEEEE GMD DOM
 3-11 2 305 33700 5.7 1916 3.0 1021
 Life 2021 185730 3.6 6757 3.0 5614
 ▪ 1st NY Fat ▪ All American Sr 3Y Cow 2005

REGANCREST ELTON DURHAM-ET 2250783
 EX-90 EEEV GM GTPI +1512G
 PTA +1.53T +1.18UDC +1.48FLC 99%R 12/2019

MARKWELL LEADER ROSE-ET *RC
 2E-91 6Y EEEVE 15804313
 2-11 2 365 30490 4.2 1288 3.2 988
 ▪ 5th Gen EX, VG

3rd Dam: Stookey Elm Park Blackrose-ET
 (3E-96 EEEEE GMD DOM)

4th Dam: Nandette TT Speckle-Red
 (EX-93 EX-MS DOM)
 4-08 2 365 25290 4.7 1195
 ▪ All-American R+W 4Y '83
 ▪ Dam of 11 Excellent Offspring

5th Dam: Nandette Riley Nana-Red
 (VG-87)
 7-01 2 365 20070 3.4 677 3.1 621

6th Dam: Nandette Bootmaker Gale
 (VG-89)



◀ **Dam Lot 5**
PINEYVALE DANDYS DANCER-ET
 2E-94 7Y EEEEE
 ▪ 5th Gen EX, VG

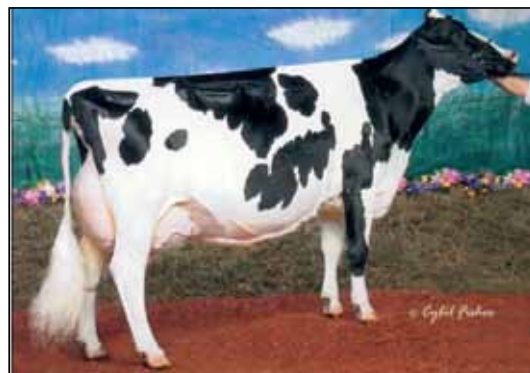

2nd Dam Lot 5
PINEYVALE GRANDSLAM DANDY
 3E-95 9Y EEEEE
 ▪ All-NY 125,000 lb Cow 2006

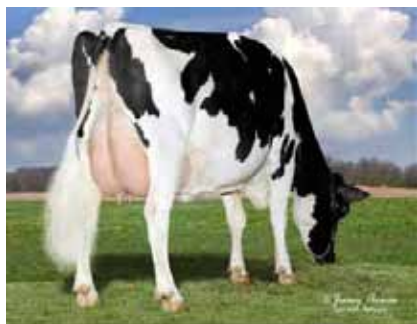

Dam Lot 5
PINEYVALE DANDYS DANCER-ET

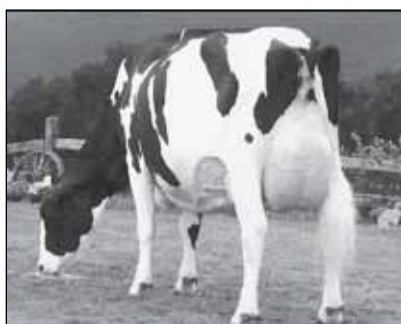

2nd Dam Lot 5
PINEYVALE GRANDSLAM DANDY

Lot 5 ▪ LONG-BROOK GW ATW DAPPER-ET

840003124046161

#777

Born 06/22/2015

- ▶ Sells Fresh
- ▶ VG-88 4Y EVVVV
- ▶ 6th Gen EX, VG
- 1-11 365 27152 3.8 1045 3.1 846
- 3-06 326 36253 3.5 1257 2.9 1044

RANWAY FARMS LLC
 SHANE K SCHULTZ
 5377 OWLS NEST RD
 MARION, NY 14505
 315/483-9980

MAPLE-DOWNS-I G W ATWOOD-ET

EX-90 EE+V GTPI +1863G 8956379C
 PTA +67M +32F +6P 99%R 12/2019
 PTA +52NM +.11%F +.01%P 46%US
 PTA -.8PL 3.06SCS -4.5DPR 9.7%DCE
 PTA +3.71T +2.59UDC +2.72FLC 99%R 12/19

PINEYVALE DANDYS DANCER-ET

2E-94 7Y EEEEE 138923150
 2-00 324 17270 3.8 663 3.3 568
 3-01 365 27290 3.8 1047 3.3 893
 4-10 339 32860 4.5 1482 3.2 1054
 6-03 305 31640 3.0 957 2.9 917
 Life 1632 122890 3.8 4719 3.1 3846
 ▪ 5th Gen EX, VG

BRAEDALE GOLDWYN 10705608C
 CAN GP-84 GM GTPI +1850G
 PTA +1.71T +1.46UDC +1.32FLC 99%R 12/2019

MD-DELIGHT DURHAM ATLEE-ET 131704103
 EX-92 4Y EEEEE GMD DOM
 3-11 2 305 33700 5.7 1916 3.0 1021
 Life 2021 185730 3.6 6757 3.0 5614
 ▪ 1st NY Fat ▪ All American Sr 3Y Cow 2005

EK-OSEEANA ASPEN-ET 129854100
 GTPI +1254G
 PTA +1.69T +.12UDC +.15FLC 99%R 12/2019

PINEYVALE GRANDSLAM DANDY

3E-95 9Y EEEEE 15804313
 2-07 305 20680 3.7 763 3.2 672
 3-11 305 26780 3.1 818 3.0 814
 5-07 305 33550 2.5 838 3.0 1016
 6-10 365 42390 3.8 1601 3.0 1273
 9-04 365 30770 4.0 1219 3.0 926
 Life 214420 3.7 7834 3.2 6865
 ▪ 4th Gen EX, VG
 ▪ All-NY 125,000 lb Cow 2006
 ▪ Grand Champ Delaware Co Show 2006
 ▪ 1st 125,000 lb Cow NYSF 2006
 ▪ 3rd 125,000 lb Cow East Nat'l 2006

3rd Dam: Pineyvale Lincoln Dolly-TW

VG-87 EEE++
 4-00 305 24380 3.7 908 3.1 758
 5-01 305 27760 3.8 1065 3.2 881
 6-06 305 27800 3.9 1087 3.1 864
 8-06 305 25910 3.7 955 3.0 788
 Life 159380 3.8 6037 3.2 5048

4th Dam: Pineyvale Citamatt Molly

VG-86 EEE++
 5-08 292 23910 4.0 961 3.0 725

5th Dam: Mity-Fine Commissioner Muffy

VG-89 VEEV GMD
 9-09 305 30320 3.3 990 3.4 1018
 Life 156430 3.3 5181 3.4 5270

6th Dam: Mity-Fine Chief Maria

GP-83 DOM
 5-09 359 21590 3.8 811

7th Dam: Muroc Star Mitzi

EX-90 VEEE GMD-DOM
 4-03 305 212240 3.8 814
 Life 126340 3.9 4889

▪ Maternal Sister
 Mity-Fine Matt Misty
 2E-96 GMD-DOM 5-07 365 27079 3.8 1027

8th Dam: Muroc P I Mike Mit 3E-93 GMD

5-02 305 24299 3.0 739
 Life 157290 3.3 5186

9th Dam: Beerston Pioneer Mitzi VG-86

Life 115690 3.6 4114



2nd Dam Lot 6
KULP-DALE DUNOX ROJA-RED-ET
EX-91 4Y EEEVE
 ▪ 8th Gen EX, VG

Lot 6 ▪ SCARLET-SUMMER ADV DORA-RED 144750748

Born 12/22/2018

- ▶ Fancy Red Heifer ▶ Open Yearling
- ▶ PTPI +1418
- ▶ Potential 10th Gen EX, VG

DANIEL HOSKING
 6096 ROUTE 8
 NEW BERLIN, NY
 607-972-8773

KHW KITE ADVENT-RED-ET 133002953
 EX-94 EEE GTPI +1578
 PTA +1.74T +1.06UDC +1.28FLC 99%R 8/2019

ROSEDALE BLACK RUBY RC 135111011
 EX-94 EEEVE
 3-03 365 37280 94 5.3 1991 3.3 1231

PATIENCE SHOLINE CONTENDER-RED 7483577C
 CAN EX 95 GTPI +1575M
 PTA +1.89T +3.41UDC +1.15FLC 99%R 8/2019

ROSEDALE ADVANTAGE-RED

EX-92 EEEE GTPI +1464G 137764194
 PTA -1808M -14F -43P 98%R 8/2019
 PTA -168NM +.21%F +.05%P 85%US
 PTA -.3PL 3.22SCS +1.6DPR 9.4%DCE
 PTA +1.25T +1.14UDC +.39FLC 97%R 8/2019

KULP-DALE CONT DARA-RED-ET

2E-90 7Y EEEVE 69892694
 2-04 2 324 18900 4.4 836 3.3 615
 3-05 2 229 13520 3.7 505 3.1 419
 4-06 2 305 23510 4.0 932 2.9 678
 5-07 2 305 25840 3.6 937 2.8 717
 ▪ 9th Gen EX, VG
 ▪ Full Sister Kulp-Dale Cont Dusty-Red-ET
 EX-90 EEV+E
 3-04 331 19260 4.0 762 3.3 636

KULP-DALE DUNOX ROJA-RED-ET

EX-91 4Y EEEVE 62887139
 2-04 2 365 24730 3.5 870 2.8 697
 4-05 2 365 27120 3.7 1004 3.0 805
 6-01 2 365 16460 4.3 711 3.4 555
 ▪ 8th Gen EX, VG

3rd Dam: Pinehurst Jrdn Rojo-RED-ET
 VG-88 EE+VV
 3-11 365 35500 4.5 1592 3.2 1145

4th Dam: Pinehurst Calais-RED
 EX-90 EEEVE
 2-01 365 33461 3.7 1237 3.0 1012
 3-02 365 37270 3.8 1398 3.0 1133
 Life 138931 3.7 5078 3.1 4309

5th Dam: Pinehurst Beaujolais-RED
 (3E-94 EEEEE)
 7-06 365 50730 3.5 1780 2.6 1325
 Life 221410 3.3 7296 2.8 6206

▪ 6x International R+W Show winner

6th Dam: Pinehurst Fascination-ET *RC
 (EX-90)
 3-09 365 34390 3.3 1145 2.8 970

7th Dam: Pinehurst Pleasure (4E-93 GMD)
 8-09 365 35770 3.6 1273 3.1 1107
 Life 203770 3.6 7210F

8th Dam: Pinehurst Precious (4E-94 GMD)
 9-05 365 35640 3.5 1257 3.1 1107
 Life 266416 3.4 9080F

▪ All-American/Res. AA 1979, 1980-1982

9th Dam: Jan-Com Fond Matt Matilda (5E-97 GMD)
 Life 243580 3.6 8775F

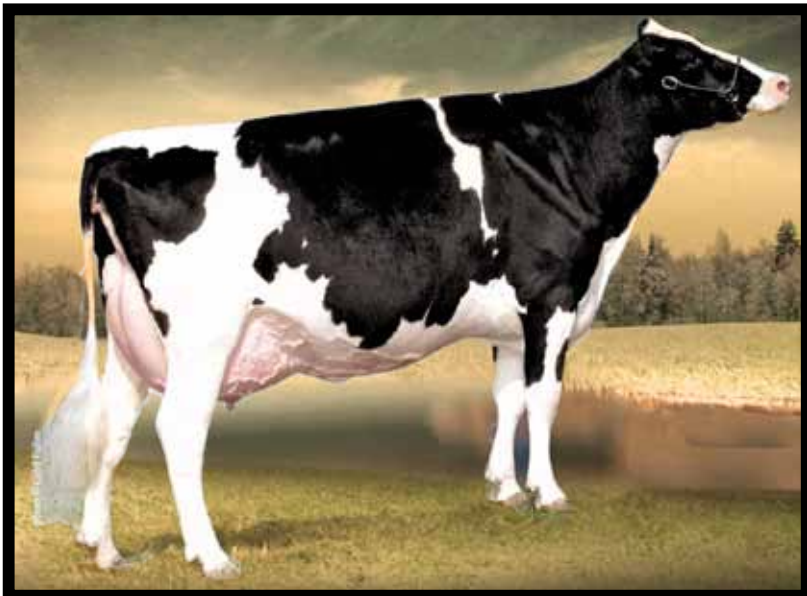

◀ 3rd Dam Lot 7
 ▶ 7th Dam Lot 49
 MS KINGSTEAD CHIEF ADEEN-ET
 2E-94 DOM
 ▪ 24 EX offspring



(behind) 4th Dam Lot 7 ▶
 7th Dam Lot 49
 AITKENBRAE STARBUCK ADA
 2E-94 EEEEE DOM
 ▪ Res. All-Time All-American 3Y 2003

(front) 3rd Dam Lot 7 ▶
 8th Dam Lot 49
 MS KINGSTEAD CHIEF ADEEN-ET
 2E-94 DOM

Lot 7 ▪ LUSK UNX ABILENE GOLD #206

Born 04/03/2019

- ▶ PTPI +1986
- ▶ Open Yearling
- ▶ Potential 5th Gen EX
- ▶ From Adeen Family

HARRY A. LUSK
 14 MENDON CENTER RD
 PITTSFORD, NY 14534
 585/737-6746

CROTEAU LESPERRON UNIX-ET

CAN EX-90 GTPI +2363G 107567492C
 PTA +995M +51F +31P 98%R 12/2019
 PTA +508NM +.05%F +.00%P 13%US FE +102
 PTA +2.5PL 2.84SCS -.4DPR 5.0%DCE
 PTA +3.17T +3.32UDC +.87FLC 97%R 12/19

BUTLERVIEW ABRIANA GOLDC-ET

EX-90 5Y EVEVE 840003013473907
 2-02 3 259 15700 3.7 587 3.3 520
 3-05 2 302 23810 3.1 740 3.0 708
 5-06 2 305 23892 3.6 851 3.1 730
 ▪ 4th Gen EX

AMIGHETTI NUMERO UNO-ET 17990915143ITA
 GM GTPI +2279G
 PTA +1.85T +2.13UDC +.26FLC 99%R 12/2019
 REGAN-ALH DOMAIN DAYA-ET 66625459
 VG-85 3Y V++VV

MR CHASSITY GOLD CHIP-ET 140145553
 EX-95 EEVE GTPI +1799G
 PTA +2.31T +2.23UDC +1.76FLC 99%R 12/2019

BVK ATWOOD ABRIANNA-ET
 EX-92 3Y EEEVE 140658941
 2-02 2 305 20740 4.0 822 3.1 651
 3-02 2 305 25170 5.0 1257 3.2 805
 ▪ RESERVE ALL-AMERICAN JR 3Y 2013
 ▪ 2nd INTERNATIONAL JR 3Y 2013

▪ Maternal Sisters
 MD-Delight Storm Adeline-ET
 (VG-88 DOM)
 2-01 365 25340 4.6 1176 3.4 863
 Amlaird Lee Amy-ET (3E-92 EEEEE)
 Amlaird Lee Alice (EX-94)
 All-American Jr 2Y 2003
 Ms Leduc Add E (EX-93 EX-MS)

3rd Dam: Ms Kingstead Chief Adeen-ET
 (2E-94 DOM)
 3-05 310 30180 4.0 1209 3.6 1077
 ▪ 24 EX offspring • Nom. All-American Jr 3Y + 4Y
 Maternal Sister: Shoremar S Alicia (3E-97)
 8-11 365 38250 4.3 1650 3.3 1270

4th Dam: C Aitkenbrae Starbuck Ada
 (2E-94 EEEEE DOM)
 ▪ Res. All-Time All-American 3Y 2003

Dam Lot 8 ▶
2nd Dam Lots 9, 10, 12 ▶
3rd Dam Lot 11 ▶
OAKFIELD LINJET RACY-ET
3E-93 9Y EEEVE
 ▪ 14th Gen EX

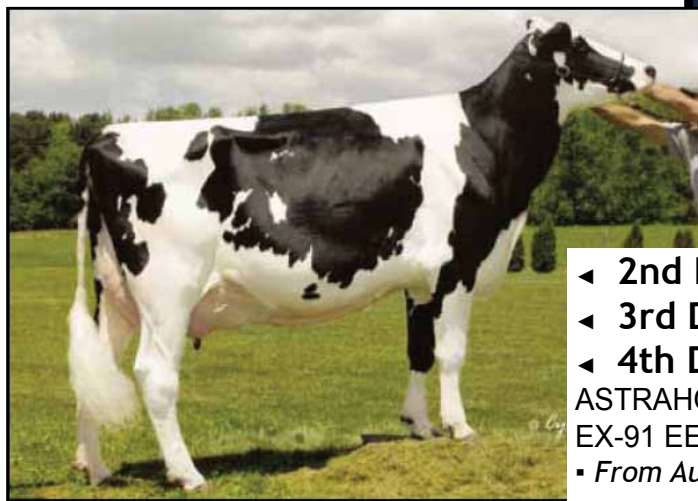

◀ **2nd Dam Lot 8**
 ◀ **3rd Dam Lot 9, 10, 12**
 ◀ **4th Dam Lot 11**
ASTRAHOE P ROSA RIATTA-ET
EX-91 EEVVE
 ▪ From Audrey Posch (EX-93 GMD) Family

Lot 8 ▪ CARPSDALE-J ASHOCK RIKA-ET

840003138497945

Born 03/04/2017

- ▶ Due 4/23/20 to 12074893
- BRENLAND DENVER
- ▶ GP-80 2Y ++GGG
- ▶ Same 3E-93 Racy Family
- Lots 9-12, 46, 47
- ▶ From EX-93 GMD Audrey Posche Family
- ▶ 2 EX Full Sisters
- ▶ 2 VG 2Y Full Sisters
- ▶ Mat Sis CARPSDALE-J RAPIDFIRE-ET
- 2E-92 6Y EE+EE
- 4-05 2 365 33850 4.1 1383 3.3 1109

JOHN + SARA CARPENTER
 843 STONEHOUSE RD
 ENOSBURG FALLS, VT 05450
 802/933-2272

3rd Dam: Pinehurst Royal Rosa-ET
 (2E-91 EEEEE)
 3-10 365 41400 3.3 1358 3.0 1223
 6-08 365 35240 3.6 1272 3.2 1133
 Life 115400 3.5 4073 3.1 3593

4th Dam: Pinehurst Roulade
 (2E-92 EEEEE)
 3-05 365 34160 4.3 1474 3.4 1156
 5-00 365 35130 3.6 1271 3.2 1115
 6-07 365 29010 3.5 1023 3.1 900

5th Dam: Pinehurst Sweet Cleo
 (EX-90 EEVVE)
 6-00 365 40380 4.4 1776 3.2 1305
 Life 191570 3.9 7392 3.3 6238

MS ATLEES SHT AFTERSHOCK-ET

EX-92 EEVVE GTPI +1661G 65249839
 PTA -8M +1F -13P 99%R 12/2019
 PTA -21NM +.00%F -.05%P 34%US
 PTA +1.2PL 2.86SCS -2.4DPR 10.8%DCE
 PTA +2.21T +2.00UDC +1.12FLC 99%R 12/19

OAKFIELD LINJET RACY-ET

3E-93 9Y EEEVE 840003000942802
 2-01 3 307 24300 3.9 947 3.0 719
 3-01 3 365 28750 4.1 1180 3.2 928
 6-10 2 365 31460 3.9 1222 3.1 976
 8-11 2 365 28310 4.2 1175 3.2 898
 Life 2471 176230 4.1 7141 3.3 5857
 ▪ 14th Gen EX
 ▪ Maternal Sister: OAKFIELD LINJET RALLY-ET
 EX-90 7Y EVV+E
 5-05 2 305 28360 3.7 1044 3.0 840
 7-00 2 305 28520 3.6 1029 2.9 820

6th Dam: Pinehurst Sweet Freedom (EX-90)
 5-07 330 34520 4.3 1500 3.1 1084

7th Dam: Pinehurst Sweet Delight (3E-91)
 8-00 365 28460 4.2 1194F

8th Dam: Pinehurst Rapture (4E-96 GMD)
 8-00 365 30368 4.2 1290F

9th Dam: Pinehurst Fragrance (2E-90)
 4-08 365 34490 3.6 1234

PICSTON SHOTTLE-ET 598172BR
 GM GTPI +1878G
 PTA +1.12T +.67UDC +.32FLC 99%R 12/19

MD-DELIGHT DURHAM ATLEE-ET 131704103
 EX-92 4Y EEEEE GMD DOM
 3-11 2 305 33700 5.7 1916 3.0 1021
 ▪ 1st NY Fat ▪ All American Sr 3Y Cow 2005

SUNNYLODGE LINJET 5578386C
 GTPI +1329G CAN EX
 PTA +.98T +.77UDC +.65FLC 99%R 12/2019

ASTRAHOE P ROSA RIATTA-ET
 EX-91 5Y EEVVE 130093033
 2-02 3 305 21050 3.6 758 3.1 648
 3-08 3 365 34190 3.7 1270 3.0 1017
 Life 2471 176230 4.1 7141 3.3 5857
 ▪ 13th Gen EX

10th Dam: Hayssen Fond Ariel (EX-90)
 Life 105270 3.4 3559

11th Dam: 2E-90

12th Dam: EX

13th Dam: EX-92 GMD

14th Dam: Audrey Posch
 (EX-93 GMD)

2nd Dam Lots 9, 10, 12 ▶
 3rd Dam Lot 11 ▶
 OAKFIELD LINJET RACY-ET
 3E-93 9Y EEEVE
 ▪ 14th Gen EX

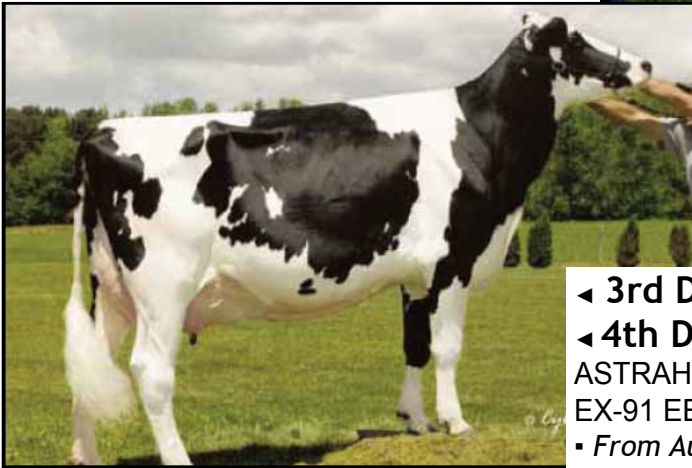

◀ 3rd Dam Lots 9, 10, 12
 ◀ 4th Dam Lot 11
 ASTRAHOE P ROSA RIATTA-ET
 EX-91 EEVVE
 ▪ From Audrey Posch (EX-93 GMD) Family

Lot 9 - CARPSDALE-J AFT ROSEMARY-TW

78020876

Born 09/07/2015

▶ VG-87 4Y VV+VV

530

▶ From Audrey Posch EX-93
 ▶ VG-85 Full Sister Lot 10

CARPSDALE FARMS LTD.
 ENOSBURG FALLS, VT 05450
 802/933-2096

3rd Dam: Astrahoe P Rosa Riatta-ET
 (EX-91 EEVVE)
 3-08 365 34190 3.7 1270 3.0 1017
 ▪ 13th Gen EX

4th Dam: Pinehurst Royal Rosa-ET
 (2E-91 EEEEE)
 3-10 365 41400 3.3 1358 3.0 1223
 6-08 365 35240 3.6 1272 3.2 1133
 Life 115400 3.5 4073 3.1 3593

5th Dam: Pinehurst Roulade
 (2E-92 EEEEE)
 3-05 365 34160 4.3 1474 3.4 1156
 5-00 365 35130 3.6 1271 3.2 1115
 6-07 365 29010 3.5 1023 3.1 900

6th Dam: Pinehurst Sweet Cleo
 (EX-90 EEVVE)
 6-00 365 40380 4.4 1776 3.2 1305
 Life 191570 3.9 7392 3.3 6238

MS ATLEES SHT AFTERSHOCK-ET

EX-92 EEVE GTPI +1661G 65249839
 PTA -8M +1F -13P 99%R 12/2019
 PTA -21NM +.00%F -.05%P 34%US
 PTA +1.2PL 2.86SCS -2.4DPR 10.8%DCE
 PTA +2.21T +2.00UDC +1.12FLC 99%R 12/19

CARPSDALE-J GOLD ROBIN-ET

VG-85 4Y V++VV 72680769
 2-06 2 315 16910 3.9 658 3.4 578
 3-06 2 299 19250 4.0 775 3.4 663
 4-06 2 297 19140 4.4 850 3.5 663
 ▪ Maternal Sister
 CARPSDALE-J RAPIDFIRE-ET
 2E-92 6Y EE+EE
 4-05 2 365 33850 4.1 1383 3.3 1109

7th Dam: Pinehurst Sweet Freedom (EX-90)
 5-07 330 34520 4.3 1500 3.1 1084

8th Dam: Pinehurst Sweet Delight (3E-91)
 8-00 365 28460 4.2 1194F

9th Dam: Pinehurst Rapture (4E-96 GMD)
 8-00 365 30368 4.2 1290F

10th Dam: Pinehurst Fragrance (2E-90)
 4-08 365 34490 3.6 1234

11th Dam: Hayssen Fond Ariel (EX-90)
 Life 105270 3.4 3559

12th Dam: 2E-90

PICSTON SHOTTLE-ET 598172BR
 GM GTPI +1878G
 PTA +1.12T +.67UDC +.32FLC 99%R 12/19
 MD-DELIGHT DURHAM ATLEE-ET 131704103
 EX-92 4Y EEEEE GMD DOM
 3-11 2 305 33700 5.7 1916 3.0 1021
 ▪ 1st NY Fat ▪ All American Sr 3Y Cow 2005

BRAEDALE GOLDWYN 10705608C
 CAN GP-84 GM GTPI +1850G
 PTA +1.71T +1.46UDC +1.32FLC 99%R 12/2019

OAKFIELD LINJET RACY-ET

3E-93 9Y EEEVE 840003000942802
 2-01 3 307 24300 3.9 947 3.0 719
 3-01 3 365 28750 4.1 1180 3.2 928
 6-10 2 365 31460 3.9 1222 3.1 976
 8-11 2 365 28310 4.2 1175 3.2 898
 Life 2471 176230 4.1 7141 3.3 5857
 ▪ 14th Gen EX
 ▪ Maternal Sister: OAKFIELD LINJET RALLY-ET
 EX-90 7Y EVV+E
 5-05 2 305 28360 3.7 1044 3.0 840
 7-00 2 305 28520 3.6 1029 2.9 820

13th Dam: EX

14th Dam: EX-92 GMD

15th Dam: Audrey Posch
 (EX-93 GMD)

Lot 10 - CARPSDALE-J AFTS RIPPLE-TW

78020877

Born 09/07/2015

- ▶ VG-85 4Y VVV++
 - ▶ 16th Gen EX, VG
 - ▶ Due 4/5/20 to 11801450C
- RIVERDOWN UNSTOPABULL
2-05 2 360 24780 3.6 892 3.2 788

- ▶ Milking Dau Lot 11
- ▶ VG-87 Full Sister Lot 9
- ▶ From Audrey Posch EX-93
- ▶ Same 3E-93 Racy Family
Lots 8-11, 46, 47

CARPSDALE FARMS LTD.
ENOSBURG FALLS, VT 05450
802/933-2096

3rd Dam: *Astrahoe P Rosa Riatta-ET*
(EX-91 EEVVE)
3-08 365 34190 3.7 1270 3.0 1017
• 13th Gen EX

4th - 15th Dams See Twin Sister Lot 9

MS ATLEES SHT AFTERSHOCK-ET

EX-92 EEVE GTPI +1661G 65249839
PTA -8M +1F -13P 99%R 12/2019
PTA -21NM +.00%F -.05%P 34%US
PTA +1.2PL 2.86SCS -2.4DPR 10.8%DCE
PTA +2.21T +2.00UDC +1.12FLC 99%R 12/19

CARPSDALE-J GOLD ROBIN-ET

VG-85 4Y V++VV 72680769
2-06 2 315 16910 3.9 658 3.4 578
3-06 2 299 19250 4.0 775 3.4 663
4-06 2 297 19140 4.4 850 3.5 663
• 15th Gen EX
• Maternal Sister
CARPSDALE-J RAPIDFIRE-ET
2E-92 6Y EE+EE
4-05 2 365 33850 4.1 1383 3.3 1109

PICSTON SHOTTLE-ET 598172BR
GM GTPI +1878G
PTA +1.12T +.67UDC +.32FLC 99%R 12/19

MD-DELIGHT DURHAM ATLEE-ET 131704103
EX-92 4Y EEEEE GMD DOM
3-11 2 305 33700 5.7 1916 3.0 1021
• 1st NY Fat • All American Sr 3Y Cow 2005

BRAEDALE GOLDWYN 10705608C
CAN GP-84 GM GTPI +1850G
PTA +1.71T +1.46UDC +1.32FLC 99%R 12/2019

OAKFIELD LINJET RACY-ET

3E-93 9Y EEEVE 840003000942802
2-01 3 307 24300 3.9 947 3.0 719
3-01 3 365 28750 4.1 1180 3.2 928
6-10 2 365 31460 3.9 1222 3.1 976
8-11 2 365 28310 4.2 1175 3.2 898
Life 2471 176230 4.1 7141 3.3 5857
• 14th Gen EX
• Maternal Sister: OAKFIELD LINJET RALLY-ET
EX-90 7Y EVV+E
5-05 2 305 28360 3.7 1044 3.0 840
7-00 2 305 28520 3.6 1029 2.9 820

Lot 11 - CARPSDALE-J CRUSH ROLLY - 99%

840003144802395 #3430

Born 02/11/2018

- ▶ Sells Fresh
- ▶ Potential 17th Gen EX, VG
- ▶ VG-85 Dam Lot 10
- ▶ From Audrey Posch EX-93
- ▶ Same 3E-93 Racy Family
Lots 8-12, 46, 47

JOHN + SARA CARPENTER
843 STONEHOUSE RD
ENOSBURG FALLS, VT 05450
802/933-2272

3rd Dam: OAKFIELD LINJET RACY-ET
3E-93 9Y EEEVE
6-10 2 365 31460 3.9 1222 3.1 976
Life 2471 176230 4.1 7141 3.3 5857
• 14th Gen EX

4th - 16th Dams See Lot 9

MAVERICK CRUSH - 99%

GTPI +2125G 12042760C
PTA -408M -20F +3P 99%R 12/2019
PTA +163NM -.02%F +.06%P 67%US
PTA +3.9PL 2.17SCS +1.0DPR 4.7%DCE
PTA +3.43T +2.58UDC +2.21FLC 98%R 12/19

VAL-BISSON DOORMAN-ET 99% 107281711C
CAN EX 90 GTPI +2237G
PTA +3.44T +2.60UDC +1.64FLC 99%R 12/2019

EDG CLAIRE CLING-ET
71494758

LOT 10 -**CARPSDALE-J AFTS RIPPLE-TW**

VG-85 4Y VVV++ 78020877
2-05 2 360 24780 3.6 892 3.2 788
• 16th Gen EX, VG
• Full Sister Lot 9

MS ATLEES SHT AFTERSHOCK-ET
EX-92 EEVE GTPI +1661G 65249839
PTA +2.21T +2.00UDC +1.12FLC 99%R 12/19

CARPSDALE-J GOLD ROBIN-ET

VG-85 4Y V++VV 72680769
2-06 2 315 16910 3.9 658 3.4 578
3-06 2 299 19250 4.0 775 3.4 663
4-06 2 297 19140 4.4 850 3.5 663
• Maternal Sister
CARPSDALE-J RAPIDFIRE-ET
2E-92 6Y EE+EE
4-05 2 365 33850 4.1 1383 3.3 1109

Lot 12 - CARPSDALE-J RAG MUFFIN - 99% *RC

840003151950477 #3476

Born 02/08/2019

- ▶ PTPI +1866
- ▶ Open Yearling
- ▶ From Audrey Posch EX-93
- ▶ Same 3E-93 Racy Family
Lots 8-11, 46, 47

CARPSDALE FARMS LTD.
843 STONEHOUSE RD
ENOSBURG FALLS, VT
802/933-2096

3rd Dam: *Astrahoe P Rosa Riatta-ET*
(EX-91 EEVVE)
3-08 365 34190 3.7 1270 3.0 1017
• 13th Gen EX

4th - 15th Dams See Lot 9

RIVERDOWN UNSTOPABULL-RED 99%

GTPI +2269G 11801450C
PTA +331M +21F +10P 80%R 12/2019
PTA +340NM +.03%F +.00%P100%US
PTA +3.0PL 2.78SCS +.8DPR 4.5%DCE
PTA +3.61T +3.45UDC +2.38FLC 79%R 12/19

DYMENTHOLM MR APP AVALANCHE-TW 99% RC
GTPI +2206G 11957107C
PTA +4.65T +3.97UDC +3.09FLC 97%R 12/2019

CHERRY CREST THATS NEAT 11432171C *RC
CAN EX-91
2-02 2 365 28146 4.6 1299 3.3 926

GEN-COM HY-CLASS *RC 106566047C
GTPI +1498G
PTA +2.28T +2.51UDC +2.14FLC 94%R 12/2019

CARPSDALE-J REJOICE-ET

840003138497930
Sold to untested herd

OAKFIELD LINJET RACY-ET

3E-93 9Y EEEVE 840003000942802
3-01 3 365 28750 4.1 1180 3.2 928
6-10 2 365 31460 3.9 1222 3.1 976
8-11 2 365 28310 4.2 1175 3.2 898
Life 2471 176230 4.1 7141 3.3 5857
• 14th Gen EX



◀ 2nd Dam Lot 13
 ◀ 4th Dam Lot 18
 LIDDLEHOME-R DRHM RHONDA-ET
 3E-95 10Y EEEEE
 ▪ 7th Gen EX

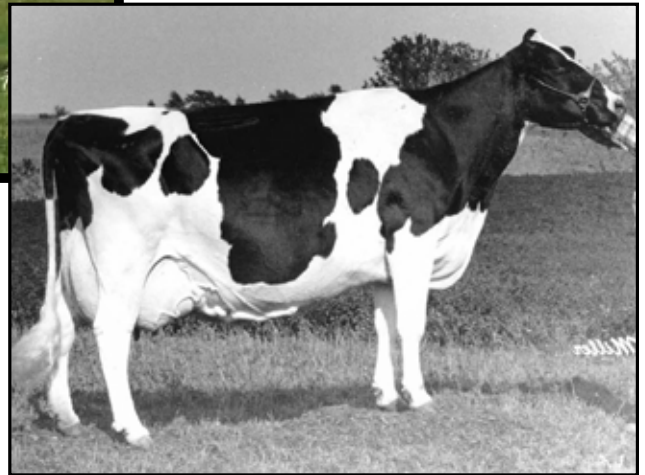

7th Dam Lot 13 ▶
 9th Dam Lot 18 ▶
 C GLENRIDGE CITATION ROXY
 4E-97 GMD
 ▪ Queen of the Breed I + II
 ▪ Over 300 EX Descendents

Lot 13 - CARPSDALE-J CRUSH ROLANDA 840003151950492 #3491
 Born 06/01/2019

- ▶ Fancy Summer Yearling for 2020 Shows
- ▶ PTPI +1903
- ▶ From 4E-97 Roxy Family

CARPSDALE FARMS LTD.
 843 STONEHOUSE RD
 ENOSBURG FALLS, VT 05450
 802/933-2096

VAL-BISSON DOORMAN-ET 99% 107281711C
 CAN EX 90 GTPI +2237G
 PTA +3.44T +2.60UDC +1.64FLC 99%R 12/2019
 EDG CLAIRE CLING-ET
 71494758

MAVERICK CRUSH - 99%
 GTPI +2125G 12042760C
 PTA -408M -20F +3P 99%R 12/2019
 PTA +163NM -.02%F +.06%P 67%US
 PTA +3.9PL 2.17SCS +1.0DPR 4.7%DCE
 PTA +3.43T +2.58UDC +2.21FLC 98%R 12/19

BRAEDALE GOLDWYN 10705608C
 CAN GP-84 GM GTPI +1850G
 PTA +1.71T +1.46UDC +1.32FLC 99%R 12/2019

LIDDLEHOME-R DRHM RHONDA-ET
 3E-95 10Y EEEEE 137462131
 4-00 365 29710 3.5 1046 3.0 890
 5-08 360 29030 3.5 1011 3.0 857
 6-08 365 29750 3.4 1001 3.0 888
 8-09 365 34100 3.5 1182 3.0 1015
 Life 2503 180630 3.6 6478 3.1 5567
 ▪ 7th Gen EX
 ▪ 8th Gen EX, VG

3rd Dam: MISS RIDGEDALE RHONDA-ET
 2E-92 7Y EEEEE
 6-07 3 365 25640 4.6 1175 3.3 847
 4-00 2 365 28730 4.0 1142 3.2 910
 ▪ 7th Gen EX, VG
 ▪ 11 Excellent Daus

LIDDLEHOLME ROXY RAYZIL-ET
 GP-83 4Y +V+++ 840003128888013
 2-02 2 331 23910 3.4 813 3.3 782
 3-03 2 279 22260 3.7 826 3.2 712

6th Dam: Mil-R-Mor Roxette
 (EX-90 GMD DOM)
 7-01 2 365 24530 4.7 1153
 Life 2150 121417 4.7 5725
 ▪ 21 EX Progeny

4th Dam: Hanover-Hill-R Rhonda-TW
 (4E-94 GMD DOM)
 6-02 3 365 38820 4.0 1562 3.1 1215
 Life 2823 196650 4.3 8448 3.4 6589

7th Dam: C Glenridge Citation Roxy
 (4E-97 GMD)
 ▪ Life 3620 209784 4.5 9471
 ▪ Queen of the Breed I + II
 ▪ Over 300 EX descendents

5th Dam: C Hanoverhill Star Roxy-ET
 (2E-92 GMD DOM)
 4-05 3 365 31780 4.4 1394 3.3 1054

8th Dam: EX-90 GMD
 Life 218636 3.9 8581

9th Dam: VG 85 w/ 249500 LT

Lot 14 - ROCKLAN UNIX FLAVOR - 99% 840003202770933
Born 12/12/2018

#322

- ▶ PTPI +2197
- ▶ Winter Yearling Class 2020
- ▶ Potential 8th Gen EX, VG
- ▶ From 4E-95 Conductor Peggy Family

BROCK LIDDLE
ARGYLE, NY

CROTEAU LESPERRON UNIX-ET

CAN EX-90 GTPI +2363G 107567492C
 PTA +995M +51F +31P 98%R 12/2019
 PTA +508NM +.05%F +.00%P 13%US FE +102
 PTA +2.5PL 2.84SCS -.4DPR 5.0%DCE
 PTA +3.17T +3.32UDC +.87FLC 97%R 12/19

AMIGHETTI NUMERO UNO-ET 17990915143ITA
 GM GTPI +2279G
 PTA +1.85T +2.13UDC +.26FLC 99%R 12/2019
 REGAN-ALH DOMAIN DAYA-ET 66625459
 VG-85 3Y V++VV

3rd Dam: Beaver-Flats Gld Partyon-ET
EX-90 4Y VEVVE

2-00 305 23250 2.4 566 3.2 754
 4-06 304 27900 2.6 737 3.1 869
 5-06 305 29980 2.7 805 3.1 930

4th Dam: Wilsondale Durham Peggy-ET
VG-87 VEV+V

2-01 305 19250 3.3 631 3.5 669
 3-00 365 23300 3.7 855 3.4 796
 4-04 305 24440 3.1 748 3.4 840

5th Dam: L-Juniper Bstar Pretzel-ET
3E-91 VEEEE

8-01 365 29530 3.3 961 3.3 971
 Life 124324 3.5 4371 3.5 4358

ROCKLAN SOLOMON PARTY FAVOR - 99%

VG-85 2Y VVVGV 144056853
 3-00 2 305 26620 3.1 814 2.9 779
 • 7th Gen EX, VG

WALNUTLAWN SOLOMON-ET • 99% 11775998C
 GTPI +2058G
 PTA +3.59T +2.62UDC +1.33FLC 98%R 12/2019

BEAVER-FLATS HERO PARTYER

EX-90 3Y VEVVE 72085385
 2-01 305 19860 3.5 697 3.2 644
 3-00 333 28150 3.1 876 3.1 882
 4-00 339 28180 3.8 1069 3.2 896
 5-00 2 365 28220 3.2 890 3.0 836
 Life 1353 104700 3.4 3546 3.0 3125
 • 6th Gen EX, VG

6th Dam: Eric-Dew Conductor Peggy
4E-95

9-03 365 37130 4.1 1517 3.2 1173

6th Dam: Eric-Dew Archie Bell
EX-90 GMD-DOM

6-10 352 33310 3.5 1165
 Life 130800 3.5 4544

7th Dam: ERIC-DEW CRISTIE

GP-82 GMD DOM

Lot 15 - PAVANY JRDY BONNIE LASSIE - 99% 840003206321024
Born 03/17/2019

#105

- ▶ PTPI +1811
- ▶ Open Yearling
- ▶ Potential 11th Gen EX, VG
- ▶ From 4E-93 Chief Barbara Family

JOSEPH L + ELLEN ANN HANER
4146 COUNTY ROAD 4
CANANDAIGUA, NY 14424
585/451-9383

CYCLE MCGUCCI JORDY-RED - 99%

CAN EX-90 GTPI +1863G 840003131666411
 PTA -373M +20F -9P 84%R 12/2019
 PTA +34NM +.13%F +.01%P100%US
 PTA -1.0PL 2.90SCS -3.4DPR 7.2%DCE
 PTA +3.43T +2.87UDC +3.10FLC 79%R 12/19

MR APPLES MCGUCCI-ET 99% RC 72353438
 GTPI +2132G
 PTA +3.34T +2.83UDC +3.56FLC 93%R 12/2019
 BRYERSQUART GCHIP JAIL-P-ET *RC *PO 71402418
 EX-90 3Y EVVVE
 1-11 3 341 31580 3.9 1233 2.9 925

PAVANY DBACK BLACKROSE - 99%

VG-85 2Y +V++V 840003136839313
 2-00 313 24586 3.3 800 3.0 731
 • 10th Gen EX, VG

MR D APPLE DIAMONDBACK • 99% *RC
 EX-93 EEEE GTPI +1991G 840003013721049
 PTA +3.23T +2.97UDC +1.95FLC 99%R 12/2019

G-G-H ACME 240 BEA-ET

VG-87 5Y VEVVV 73240252
 2-02 2 305 22820 4.0 911 3.0 693
 3-04 2 305 26090 3.8 1001 2.9 760
 • 9th Gen EX, VG

3rd Dam: OLMAR ROY BEAUTY-ET
EX-92

4th Dam: OLMAR DURHAM BELLA-ET
EX-93

5th Dam: Olmar Jed Black Betty
2E-93 EEEVE

5-01 365 33030 4.5 1499 3.3 1099
 Life 103490 4.7 4888 3.4 3485

6th Dam: Olmar Southwind Betty Moo
3E-91 EEEEE

7-10 351 29370 4.3 1266 3.2 931
 Life 151370 4.4 6626 3.3 4938

7th Dam: Olmar Starbuck Bettysue-TW
3E-92

7-02 365 25860 4.5 1170 3.0 779
 Life 125850 4.6 5735 3.1 3963

8th Dam: Olmar Valiant Bettilou
2E-91 VEEE

3-02 319 19270 4.1 790 3.0 576

9th Dam: Olmar Commander Betty
2E-90 GMD

Life 122290 3.8 4645

10th Dam: Olmar Chief Barbara
4E-93 GMD-DOM

11-09 365 26310 3.9 1030
 Life 220880 3.7 8261

• Res. All-American Produce 1981

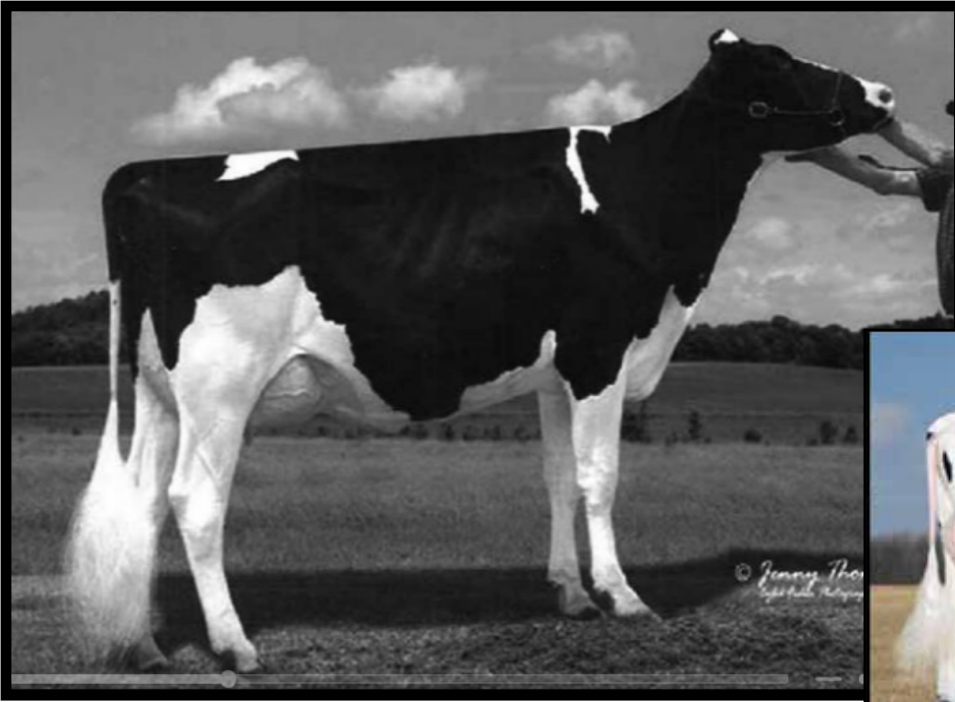

Dam of Lot 16
OAKFIELD GOLDWYN RANDI-ET
 2E-91 6Y EE+VE
 ▪ 15th Gen EX

2nd Dam Lot 16
OAKFIELD LINJET RALLY-ET
 EX-90 7Y EVV+E

Lot 16 - PAVANY DBACK RHYME-ET - 99% 840003206321020
 Born 09/02/2018

- ▶ PTPI +1884
- ▶ Potential 16th Gen EX
- ▶ Bred 12/21/19 TO 11801450C
- RIVERDOWN UNSTOPABULL-RED - 99%
- ▶ From EX-93 Audrey Posch Family

#101

VAL-BISSON DOORMAN-ET - 99% 107281711C
 CAN EX-90 GTPI +2337G
 PTA +3.44T +2.60UDC +1.64FLC 99%R 12/2019

MS DELICIOUS APPLE-RED-ET
 2E-94 EEEEE
 7-02 2 365 46510 4.0 1844 3.1 1424
 LIFE 1427 149130 3.9 5804 3.1 4675

JOSEPH L + ELLEN ANN HANER
 4146 COUNTY ROAD 4
 CANANDAIGUA, NY 14424-9557
 585/451-9383

MR D APPLE DIAMONDBACK - 99% RC
 EX-93 EEEE GM GTPI +1991G 840 3013721049
 PTA +106M +1F +18P 99%R 12/2019
 PTA +137NM -.01%F +.05%P 75%US
 PTA +1.9PL 2.94SCS -2.6DPR 5.1%DCE
 PTA +3.23T +2.97UDC +1.95FLC 99%R 12/19

OAKFIELD GOLDWYN RANDI-ET
 2E-91 6Y EE+VE 840003004202776
 2-02 365 24933 3.8 955 3.1 763
 3-05 362 31028 3.9 1224 3.2 978
 4-06 365 31519 3.8 1213 3.0 960
 5-10 365 37106 3.4 1255 3.1 1158
 7-01 358 28334 3.2 917 2.9 810
 Life 159,730 5845 4925
 ▪ 15th Gen EX

BRAEDALE GOLDWYN 10705608C
 CAN GP-84 GM GTPI +1850G
 PTA +1.71T +1.46UDC +1.32FLC 99%R 12/2019

OAKFIELD LINJET RALLY-ET
 EX-90 7Y EVV+E 840003000942807
 5-05 2 305 28360 3.7 1044 3.0 840
 7-00 2 305 28520 3.6 1029 2.9 820
 ▪ 14th Gen EX

3rd Dam: Astrahoe P Rosa Riatta-ET
 (EX-91 EEVVE)
 3-08 365 34190 3.7 1270 3.0 1017
 ▪ 13th Gen EX

4th Dam: Pinehurst Royal Rosa-ET
 (2E-91 EEEEE)
 3-10 365 41400 3.3 1358 3.0 1223
 6-08 365 35240 3.6 1272 3.2 1133
 Life 115400 3.5 4073 3.1 3593

5th Dam: Pinehurst Roulade (2E-92 EEEEE)
 3-05 365 34160 4.3 1474 3.4 1156
 5-00 365 35130 3.6 1271 3.2 1115
 6-07 365 29010 3.5 1023 3.1 900

6th Dam: Pinehurst Sweet Cleo
 (EX-90 EEVVE)
 6-00 365 40380 4.4 1776 3.2 1305
 Life 191570 3.9 7392 3.3 6238

▪ Maternal Sisters
 OAKFIELD SANC RADISSON-ET (VG-86)
 WIDEAWAKE SANCHEZ RUTH-ET (VG-88)

7th Dam: Pinehurst Sweet Freedom (EX-90)
 5-07 330 34520 4.3 1500 3.1 1084

8th Dam: Pinehurst Sweet Delight (3E-91)
 8-00 365 28460 4.2 1194F

9th Dam: Pinehurst Rapture (4E-96 GMD)
 8-00 365 30368 4.2 1290F

10th Dam: Pinehurst Fragrance (2E-90)
 4-08 365 34490 3.6 1234

11th Dam: Hayssen Fond Ariel (EX-90)
 Life 105270 3.4 3559

12th Dam: 2E-90

13th Dam: EX

14th Dam: EX-92 GMD

15th Dam: Audrey Posch (EX-93 GMD)



2nd Dam Lots 17 + 57
4th Dam Lots 58 + 59

DUBEAU DUNDEE HEZBOLLAH
 EX-92 4Y EEEEE

▪ *Dam of St-Jacobs Destry Heztry *RC*

Lot 17 ▪ CARPSDALE-J BAIL HEZBOLLAH ▪ 99% 840003207665478 #3521

Born 12/02/2019

- ▶ PTPI +1992
- ▶ Winter Calf Class 2020
- ▶ Same Family Lots 57-59

JOHN + SARA CARPENTER
 843 STONEHOUSE RD
 ENOSBURG FALLS, VT 05450
 802/933-2272

MR DG-TM KING BAILEY-ET *RC ▪ 99%

GTPI +2344G 73508043
 PTA +1343M +70F +37P 96%R 12/2019
 PTA +542NM +.07%F -.01%P 85%US FE +125
 PTA +2.8PL 2.71SCS -1.9DPR 5.0%DCE
 PTA +2.88T +1.96UDC +.93FLC 93%R 12/2019

BORDERVIEW SIRWOOD HABIT-ET ▪ 99%

GP-84 2Y ++V++ 840003137523000
 1-10 2 270 13430 3.7 503 3.4 458
 ▪ *Maternal Sister*
 ST-JACOB DURCHAN HAWAII-ET
 VG-88 6Y EEVVV
 2-04 2 365 21200 4.5 956 3.3 706
 6-01 3 305 27830 3.8 1050 3.1 873
 ▪ *4th Gen*

MORNINGVIEW MCC KINGBOY-ET ▪ 99% 72044077
 EX-92 EEVE GTPI +2392G
 PTA +1303M +47F +40P 99%R 12/2019
 CALBRETT SUPERSIRE BARB-ET *RC 11658906C
 CAN VG-86 2Y VVV+V GTPI +2399G
 2-04 2 365 30490 4.2 1281 3.2 977

MATTENHOF SIRWOOD 120065814601CHE
 GTPI +1583G
 PTA +2.50T +2.14UDC +1.48FLC 91%R 12/2019

DUBEAU DUNDEE HEZBOLLAH
 EX-92 4Y EEEEE 104117050C
 2-03 2 365 27190 3.4 933 3.2 878
 4-03 2 365 42050 4.4 1859 3.1 1299
 ▪ *Dam of St-Jacobs Destry Heztry *RC*
 ▪ *3rd Gen EX, VG*
 ▪ *Reserve All-American 4Y 2011*

▪
 3rd Dam: Dubeau Lyne La Trent Huit B
 (Can EX-90 6*)
 Life 5 lact 145113 4.4 6404 3.6 5185

4th Dam: DUBEAU JY ANTOINETTE
 (Can VG-87)



▪ **LOT 18** ▪

6th Dam: Hanover-Hill-R Rhonda-TW
(4E-94 GMD DOM)

6-02 3 365 38820 4.0 1562 3.1 1215
Life 2823 196650 4.3 8448 3.4 6589

7th Dam: C Hanoverhill Star Roxy-ET
(2E-92 GMD DOM)

4-05 3 365 31780 4.4 1394 3.3 1054

8th Dam: Mil-R-Mor Roxette
(EX-90 GMD DOM)

7-01 2 365 24530 4.7 1153
Life 2150 121417 4.7 5725

▪ 21 EX Progeny

9th Dam: C Glenridge Citation Roxy
(4E-97 GMD)

- Life 3620 209784 4.5 9471
- Queen of the Breed I + II
- Over 300 EX descendants

10th Dam: EX-90 GMD
Life 218636 3.9 8581

11th Dam: VG 85 w/ 249500 LT

4th Dam Lot 18

LIDDLEHOME-R DRHM RHONDA-ET

3E-95 10Y EEEEE

▪ 7th Gen EX



▪ **LOT 19** ▪

5th Dam: Browndale Warden Cher
(VG-86-CAN)

7-01 365 24899 5.1 1268 3.2 785

6th Dam: Browndale Ulti Cherity-ET
(VG-85-CAN VG-MS)

3-04 342 23316 4.2 990

7th Dam: Green Elms Echo Christina
(EX-CAN)

6-08 365 30313 4.1 1230

▪ All-Canadian Mature Cow 1972 + 1973

4th Dam Lot 19

3rd Dam Lot 44

CHEROWN SY DELILAH-ET (4E-96 EEEEE)

- All-American 125,000 lb Cow 2005
- Res. All-American 5Y 2001
- 1st 125,000 lb Cow WDE 2003, 2005

▪ **LOT 20** ▪

7th Dam: Vt-Pond-View Mark Josie
3E-94 EEEEE

5-03 357 33110 3.8 1264 3.1 1021

Life 150270 3.7 5554 3.2 4870

Nom. All-Am Jr 3Y 1993

8th Dam: Vt-Pond-View K B Jessica
3EX-92 VEEE GMD DOM

6-00 365 33020 3.9 1283 3.3 1079

7-06 365 30260 3.7 1133 3.2 973

Life 238230 3.8 9158 3.2 7647

9th Dam: Howacres Fond Jennifer
2E-93 GMD-DOM

4-05 365 29630 4.1 1206 3.1 915

Life 113403 4.0 4571

Nom. All-American 3Y1980

10th Dam: Craigsid Apache Fobes Jo
2E-91 EX-MS

4-00 287 17620 4.2 739

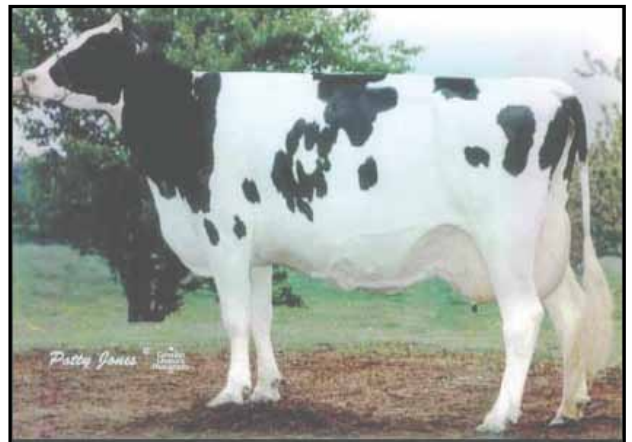

6th Dam Lot 18

VT-POND-VIEW ASTR JACKIE-ET

2E-92 EEEEE

7-05 365 36560 4.3 1579 3.1 1124

Lot 18 - CARPSDALE-J JORDY CRICKET - 99% *RC 840003151950486 #3485

Born 03/26/2019

- ▶ PTPI +1960
- ▶ Spring Yearling Class 2020
- ▶ From 4E-97 Roxy Family

CARPSDALE FARMS LTD.
843 STONEHOUSE RD
ENOSBURG FALLS, VT 05450
802/933-2096

CYCLE MCGUCCI JORDY-RED - 99%

CAN EX-90 GTPI +1863G 840003131666411
PTA -373M +20F -9P 84%R 12/2019
PTA +34NM +.13%F +.01%P100%US
PTA -1.0PL 2.90SCS -3.4DPR 7.2%DCE
PTA +3.43T +2.87UDC +3.10FLC 79%R 12/19

MR APPLES MCGUCCI-ET 99% RC 72353438
GTPI +2132G
PTA +3.34T +2.83UDC +3.56FLC 93%R 12/2019
BRYERSQUART GCHIP JAIL-P-ET *RC *PO 71402418
EX-90 3Y EVVVE
1-11 3 341 31580 3.9 1233 2.9 925

CARPSDALE-J BAILEY RAPTURE - 99%

840003138497952
Sold to untested herd

MR DG-TM KING BAILEY-ET *RC - 99%
GTPI +2344G 73508043
PTA +1343M +70F +37P 96%R 12/2019

CARPSDALE-J FEVER ROXY

GP-83 3Y +++GV 75245501
2-01 365 23320 3.8 875 3.3 765

3rd Dam: WOODLAWN ROXY RAMONA-ET *RC
VG-85

4th Dam: LIDDLEHOME-R DRHM RHONDA-ET
3E-95 10Y EEEEE
8-09 365 34100 3.5 1182 3.0 1015
Life 2503 180630 3.6 6478 3.1 5567

5th Dam: MISS RIDGEDALE RHONDA-ET
2E-92 7Y EEEEE
6-07 3 365 25640 4.6 1175 3.3 847

- 6th Gen EX, VG
- 11 Excellent Daus

6th Dam: cont'd at left

Lot 19 - ROSELAND JACOBY DANIELL - 99% 144441987

Born 09/02/2017

- ▶ Sells Fresh 3/2/20

ELLIE ADAIR HOLLAND
424 KILLAWOG HILL RD
MARATHON, NY 13803
607/849-4788

CYCLE DOORMAN JACOBY-ET - 99%

EX-92 EEEE GTPI +1933G 840 3013614066
PTA -251M +13F -10P 98%R 12/2019
PTA +63NM +.08%F -.01%P 27%US
PTA +.7PL 2.55SCS -2.9DPR 7.2%DCE
PTA +3.93T +3.53UDC +2.02FLC 96%R 12/2019

VAL-BISSON DOORMAN-ET - 99% 107281711C
CAN EX-90 GTPI +2237G
PTA +3.44T +2.60UDC +1.64FLC 99%R 12/2019
BRYERSQUART GCHIP JAIL-P-ET *RC *PO
CAN EX-90 7 1402418
1-11 3 341 31580 3.9 1233 2.9 925

ROSELAND DESTRY DANNICA

143450234
• Lost after calving

SCIENTIFIC DESTRY-ET *RC 138122625
EX-92 EEVE GTPI +1910G
PTA +2.15T +1.65UDC +1.31FLC 84%R 12/2019

LIDDLEHOLME DARIA-ET 72369518
GP-82 3Y VV+F+
2-04 2 305 19320 3.2 627 2.8 542
3-08 2 163 12020 3.2 388 2.8 332

4th Dam: Cherown SY Delilah-TW
(4E-96 13Y EEEEE)
5-09 365 42583 4.6 1968 3.2 1367
13-00 308 31630 4.5 1425 3.3 1034
Life 231249 4.0 9162 3.2 7327

5th Dam: cont'd at left

3rd Dam: Arethusa Outside Dahlia-ET
(EX-91 5Y EEVEE)
3-04 305 34730 3.8 1323 3.0 1054
5-01 365 36840 3.5 1277 2.9 1054
6-06 365 27220 3.1 835 2.6 700
Life 1434 125260 3.5 4347 2.8 3507

Lot 19-1/2 - ROSELAND ABSOLUTE DAISY PENDING

Born 03/02/2020

- ▶ Spring Calf Class 2020
- SIRE: APPLES ABSOLUTE-RED-ET 139358472

Lot 20 - MS RANWAY DRPKCK JIGSAW-234 - 99% 840003206965161 #234

Born 09/11/2019

- ▶ PTPI +2129
- ▶ Fall Calf Class 2020

R+J SMITH / RANWAY FARMS
SHANE K SCHULTZ
5377 OWLS NEST RD
MARION, NY 14505
315/483-9980

PROGENESIS DROPKICK-ET - 99%

GTPI +2593G 12452135C
PTA +1117M +58F +49P 80%R 12/2019
PTA +665NM +.06%F +.05%P100%US FE +133
PTA +5.1PL 2.70SCS +.7DPR 3.8%DCE
PTA +3.32T +2.97UDC +.93FLC 77%R 12/19

ENDCO SUPERHERO-ET - 99% 840003129037603
GTPI +2580G
PTA +1069M +54F +49P 97%R 12/2019

PROGENESIS KINGBOY DELIGHT-ET - 99%
109010983C

MS RANWAY LAZER JULIE 52

VG-85 3Y +VV+V 840003136839291
1-10 319 19358 4.5 874 3.1 601

RANWAY CHELIOS LAZER 885 73625483
PTPI +1683
PTA +1.70T +1.57UDC +1.16FLC 40%R 12/2019

MS RANWAY ROWNDAL JESSY 906

GP-80 3Y ++++G 74451147
1-11 298 22613 3.5 786 2.8 638
2-11 347 26380 3.6 944 3.0 782

3rd Dam: IMPERIAL-RIDGE WBROOK JEWEL
VG-85

4th Dam: IMPERIAL-RIDGE AS JAN-ET
EX-91

5th Dam: VT-POND-VIEW GOLD JANNY-ET
VG-86 +V++E
4-01 294 27890 4.0 1111 3.1 864

6th Dam: VT-POND-VIEW ASTR JACKIE-ET
2E-92 EEEEE

5-11 365 40040 3.3 1336 3.1 1250
7-05 365 36560 4.3 1579 3.1 1124
Life 170180 3.7 6212 3.2 5429
cont'd at left



6th Dam Lot 21
OCEAN-VIEW LINDY SHEEN
EX-94 EX-MS GMD DOM
 ▪ 4x Nom. All-American Milking Years

Lot 21 ▪ HORIZON KINGBOY SHIMMY-TW ▪ 99%

840003149695764 #815

Born 04/11/2018

- ▶ Sells Fresh 3/2/20
- ▶ Potential 16th Gen EX, VG

FANTASY FOUND HOLSTEINS
 6071 STATE HIGHWAY 8
 NEW BERLIN, NY 13411
 607/972-1771

MORNINGVIEW MCC KINGBOY-ET ▪ 99%

EX-92 EEVE GTPI +2392 72044077
 PTA +1303M +47F +40P 99%R 12/2019
 PTA +458NM -.01%F +.00%P 69%US FE +91
 PTA +1.3PL 2.70SCS +.9DPR 3.8%DCE
 PTA +1303M +47F +40P 99%R 12/2019

HORIZON AVANT SILLY

72196746

VG-88 4Y EVVVV
 4-10 3 220 18740 3.6 672 3.1 574
 ▪ 15th Gen EX, VG

DE-SU BKM MCCUTCHEN 1174-ET▪ 99%
 EX-93 EEEE GM GTPI +2242G 69990138
 PTA +3.03T +2.42UDC +1.88FLC 99%R 12/2019

MORNINGVIEW SUPER MEGAN-ET 68654508
 EX-91 4Y EEVVE DOM
 4-02 2 365 37720 3.7 1405 2.9 1094
 Life 1239 113410 3.7 4194 2.9 3299

MS AVARYLLS AVANT-ET 'RC 68789772
 PTPI +1608
 PTA +1.74T +.31UDC +1.08FLC 43%R 12/2019

HORIZON SANCHEZ SHAKE

EX-90 5Y EEEVE 70292766
 1-10 3 316 19840 3.0 599 3.1 607
 2-10 3 301 26210 3.1 817 3.0 790
 3-09 3 331 27750 3.2 892 3.1 853
 4-09 3 305 31130 3.1 957 3.0 940
 Life 1322 108750 3.1 3393 3.0 3310
 ▪ 14th Gen EX, VG

3rd Dam: PINTAIL-POINT DUNDEE SHASTA
 VG-88 EEEVV

4-08 3 324 25730 3.5 908 3.1 786
 5-09 3 305 27670 3.6 1007 2.9 805
 6-11 3 147 13730 3.8 518 2.8 388
 ▪ 13th Gen EX, VG

4th Dam: Karona Durham Sheena
 4E-93 EEEEE

4-02 305 32110 3.6 1162 3.1 1009
 Life 143530 3.5 4959 3.1 4475

5th Dam: Ocean-View Roy Sheen-ET
 VG-87 EEV+V

2-07 365 22480 4.4 984 3.4 756
 6-04 305 24890 3.7 925 3.2 790
 Life 117020 4.0 4690 3.3 2898

6th Dam: Ocean-View Lindy Sheen
 EX-94 EX-MS GMD DOM

4-09 365 47400 3.0 1437 3.2 1525
 Life 110970 3.4 3745 3.3 3671
 ▪ 4X Nom. All-Am in milking form

7th Dam: Ocean-View Thor Sheen
 EX-92 EX-MS GMD DOM

4-11 365 37360 3.4 1260 3.1 1145
 Life 109180 3.4 3758 3.0 3240

8th Dam: Ocean-View Rok Sheena
 VG-85

5-05 365 29780 3.9 1165 2.9 863
 Life 110220 3.8 4226 2.9 3227

9th Dam: VG-85 Tradition

10th Dam: VG-86 Tempo

11th Dam: EX-90 GMD Elevation

12th Dam: VG-86

13th Dam: 2E-90 GMD

14th Dam: EX-91

15th Dam: EX-92



◀ **Dam Lot 22**

PARKVUE ABSOLUTE RAP-RE-ET
2E-93 4Y EEVVE
 ▪ 9th Gen EX



3rd Dam Lot 22 ▶
SCIENTIFIC RUBIRAE SOCKS-ET *RC
3E-93 VEEVE DOM
 5-08 365 43050 4.0 1809 3.1 1331

Lot 22 - PENDING

3207564743

Born 09/15/2019

- ▶ Fall Calf Class 2020
- ▶ Potential 10th Gen EX
- ▶ From 4E-97 Roxy Family

JORDAN THOMAS
 LOWVILLE, NY

CYCLE MCGUCCI JORDY-RED - 99%

CAN EX-90 GTPI +1863G 840003131666411
 PTA -373M +20F -9P 84%R 12/2019
 PTA +34NM +.13%F +.01%P100%US
 PTA -1.0PL 2.90SCS -3.4DPR 7.2%DCE
 PTA +3.43T +2.87UDC +3.10FLC 79%R 12/19

PARKVUE ABSOLUTE RAP-RE-ET 73736249

2E-93 4Y EEVVE
 2-06 315 21040 4.2 884 3.4 722
 3-07 365 28947 4.2 1224 3.3 956
 5-02 305 28215 4.3 1201 3.2 893
 ▪ 10th Gen EX, VG
 ▪ 9th Gen EX
 ▪ High Hon Men All-NY Red_s+ White Mature Cow 2019
 ▪ 1st 5Y, Hon Mention Sr Champ Eastern States R_s+ W Show
 ▪ 2nd 5Y Tri-County Holstein Show 2019
 ▪ High Hon Mention R+W All-Am Sr 3Y 2017
 ▪ 3rd Sr 3Y / Best Bred Owned WDE R_s+ W Show 2017

5th Dam: C Hanoverhill Tony Rae
 (3E-96 GMD DOM 5*)

6-11 365 40220 4.1 1661 3.3 1331
 ▪ HM All-American Jr 2Y
 ▪ fNom All-American 5Y 1991

6th Dam: C Hanoverhill TT Roxette-ET
 (2E-94 GMD)
 10-0 3 365 35040 4.3 1519 3.0 1063

7th Dam: Mil-R-Mor Roxette
 EX-90 GMD DOM ▪ 21 EX Progeny

MR APPLES MCGUCCI-ET 99% RC 72353438

GTPI +2132G
 PTA +3.34T +2.83UDC +3.56FLC 93%R 12/2019

BRYERSQUART GCHIP JAIL-P-ET *RC *PO 71402418

EX-90 3Y EVVVE
 1-11 3 341 31580 3.9 1233 2.9 925

APPLES ABSOLUTE-RED-ET 139358472

EX-94 EEVE GTPI +1501G
 PTA +2.88T +3.46UDC +2.13FLC 99%R 12/2019

GALESTONE AVA-RAE-RED

EX-91 7Y VEVEE 138004811
 2-03 365 21580 3.6 772 3.1 664
 3-09 329 24680 3.8 949 3.0 740
 4-11 327 23210 3.6 839 2.9 681
 6-01 208 19510 3.6 710 2.8 550
 Life 105870 3.6 3800 2.9 3080

- 9th Gen EX, VG
- 8th Gen EX
- Maternal Sisters
- EX-92 EEEEE Galestone Little Socks-RED
- 2E-91 EX-MS Galestone Suzie Rae-ET
- EX-90 M-S Galestone Spicey-Red-ET

8th Dam: C Glenridge Citation Roxy
 (4E-97 GMD)

Life 3620 209784 4.5 9471
 ▪ Queen of the Breed I + II
 ▪ Over 300 EX descendants

9th Dam: EX-90 GMD
 Life 218636 3.9 8581

10th Dam: VG 85 Life 249500

3rd Dam: Scientific Rubirae Socks-ET *RC
 (3E-93 VEEVE DOM)

2-02 365 23690 4.0 955 3.3 779
 5-08 365 43050 4.0 1809 3.1 1331
 Life 154160 4.1 6388 3.3 4030

Maternal Sisters

▪ Scientific Debutante Rae-ET
 (EX-92 EX-MS)

2-02 365 32930 4.4 1440 3.4 1132
 ▪ All-American 4Y 2005

▪ Scientific Beauty Rae-ET *RC
 (EX-90 VEEVV DOM)

4-03 365 33710 4.7 1595 3.7 1243

4th Dam: Scientific Jubilant Rae-ET *RC
 (EX-90 EEVV DOM)

5-11 365 38880 4.1 1608 3.6 1403
 Life 117590 4.0 4707 3.6 4242
 ▪ 8 EX + 3 VG Daughters

**GRAND CHAMPION WDE 2018
INTERNATIONAL RED + WHITE SHOW**



Dam Lot 23
STONY-PILLAR SHARMAINE-RED
2E-94 7Y EEEEE

- ◀ **Maternal Sister to Lot 23**
OAKFIELD A SHAMPAGNE-RED-ET
VG-88
- 1st Place 4Y R+W at WDE 2018
 - Grand Champion R+W WDE 2018
 - All-American R+W Jr 2Y 2017

Lot 23 • OAKFIELD ADD SAMMY-RED-ET 840003127422099
Born 03/09/2015

- ▶ Sells Fresh
- ▶ VG-88 4Y VV++E
- ▶ 6th Gen EX, VG
- 3-00 294 17034 3.8 654 3.4 573

- ▶ Maternal Sisters
- Oakfield A Champagne-Red-ET (VG-88)
- All-American R+W Jr 2Y 2017
- Oakfield RB Shantay-Red-ET (EX-91)
- Oakfield Pic Shasta-Red-ET (VG-87)
- Oakfield Def Selena-Red-ET (VG-88)
- Jr Champion Western Spring Nat'l 2016

KAIDEN CORNELL
1321 CONRAD RD
MARATHON, NY 13803
607/745-7734

MR ANSLY ADDICTION-P-RED-ET
EX-90 VEVE GTPI +2092G 72128091
PTA -1332M +12F +0P 99%R 12/2019
PTA +318NM +.24%F +.16%P 38%US
PTA +4.2PL 2.56SCS +1.4DPR 6.1%DCE
PTA +1.53T +2.46UDC +.54FLC 98%R 12/2019

STONY-PILLAR SHARMAINE-RED
2E-94 7Y EEEEE 137675625
7-00 2 299 20230 3.8 773 3.0 599
8-00 3 305 26860 2.9 771 2.9 787
1-11 2 305 18940 3.7 710 3.2 600
2-11 2 305 22150 2.9 648 3.1 683
Life 5 lact 1594 106750 3.3 3536 3.1 3287
• 5th Gen EX, VG
• 1st Aged Cow + Grand Champ West NY Show 2012

TIGER-LILY LADD P-RED-ET *PC
EX-91 EEVEE GTPI +1933C 69405976
PTA +2.08T +1.75UDC +1.00FLC 99%R 12/2019

MS APPLES AINSLEY-ET *RC 69822262
EX-90 VEVEE
2-04 2 277 19050 4.5 855 3.2 605

VALLEYRIVER RUBEN REDMN-RED-ET 10646281C
CAN EX GTPI +1545C
PTA +.64T +1.83UDC -.28FLC 99%R 12/2019

STONY-PILLAR RM SHAYLA-RED 131777691
VG-87 5Y EEEV+
2-06 3 305 17010 3.7 631 3.0 514
4-03 2 276 16290 2.9 471 2.8 464
• 4th Gen VG
• 4th Jr 2Y R+W All-American Show 2003

3rd Dam: Sher-Don Apollo Shara-Red (VG-88)
Life 2368 181040 3.3 5905 3.1 5612

4th Dam: Sher-Don Neutron Sweet-Red (VG-85)
4-07 2 365 28530 3.6 1014 3.3 947

5th Dam: Sher-Don Threat Sugar-Red (VG-88)
Life 2358d 166170 3.3 5514 3.0 4970

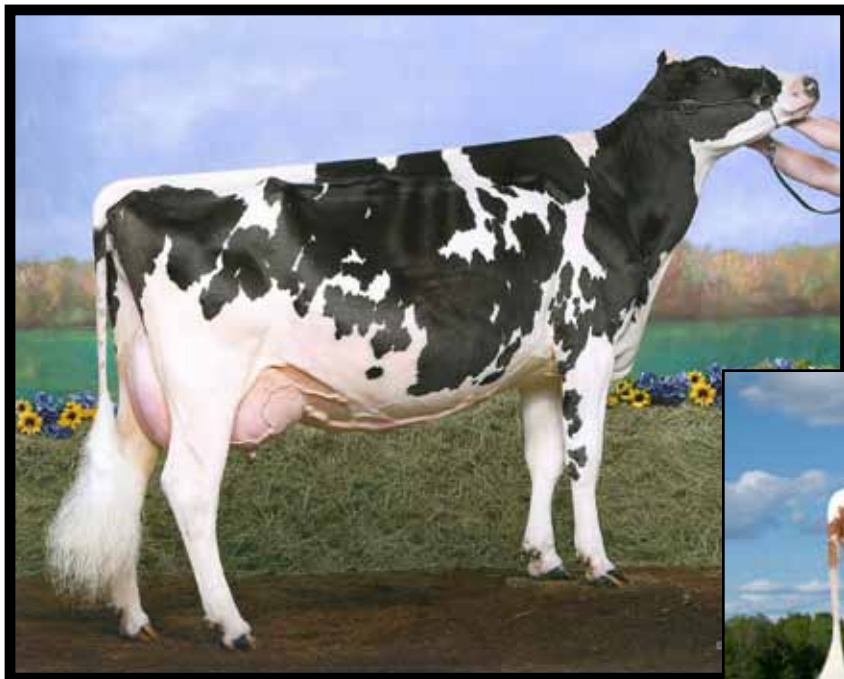

◀ **Dam Lot 24**
BRIAR-BERRY KITE WILLOW *RC
EX-92 7Y EEVEV



Full Sister to Lot 24 ▶
CEDAR-RIDGE WILDFIRE-RED-ET
B. 06/04/2016

Lot 24 ▪ CEDAR-RIDGE WILDROSE-RED-ET

Born 09/02/2016

- ▶ Sells Fresh
2-05 262 13252 4.2 552 3.2 418
- ▶ Potential 4th Gen EX, VG

DANIEL HOSKING
 6096 ROUTE 8
 NEW BERLIN, NY
 607-972-8773

3rd Dam: **MOLHIL JUDY-RED**
 (VG-87)

4th Dam: **BLACKCREST LOCATE CAROL-RED**
 (GP-82)

5th Dam: **BLACKCREST MJ CARRIE-RED**
 (VG-88)

6th Dam: **BLACKCREST STRATOS COKE-RED-ET**
 (EX-90 GMD)

LUCK-E AWESOME-RED

GTPI +1475G 72186769
 PTA -1340M -37F -41P 98%R 12/2019
 PTA -294NM +.05%F +.00%P 76%US
 PTA -.3PL 3.11SCS -2.1DPR 7.7%DCE
 PTA +2.91T +4.20UDC +1.50FLC 98%R 12/19

BRIAR-BERRY KITE WILLOW *RC

EX-92 7Y EEVEV 138279792
 3-02 2 305 18160 3.4 619 2.8 512
 4-05 2 305 19210 3.7 717 2.8 543
 5-05 2 275 18790 3.7 688 2.8 533
 6-07 2 292 23140 4.1 956 2.7 633
 7-08 2 201 16200 4.3 691 2.6 414
 Life 1737 115320 3.9 4493 2.8 3180

7th Dam: **BRAWNSTEAD SUNRISE CAV-RED**
 (GP-82)

8th Dam: **DON-N-DAWN NELLIE SUNRISE-RED**
 (VG-88 GMD)

144452891 #16

APPLES ABSOLUTE-RED-ET 139358472
 EX-94 EEVE GTPI +1501G
 PTA +2.88T +3.46UDC +2.13FLC 99%R 12/2019

LUCK-E ADVENT ASIA-ET *RC 63437444
 2E-94 EEEEE
 6-02 2 305 35180 5.0 1747 3.1 1083

MARKWELL KITE-ET *RC 128460878
 CAN EX GTPI +948G
 PTA +1.17T -.02UDC -.99FLC 99%R 12/2019

MOLHIL WYNETE 244-RED-ET 170035877
 EX-91 9Y EEVEE
 2-03 2 305 13160 4.3 561 2.8 366
 3-05 2 305 17950 5.2 939 2.8 501
 4-06 2 305 24520 4.5 1093 2.9 700
 5-09 2 305 18790 3.7 687 2.9 554
 6-08 2 305 17610 3.6 640 3.0 527
 Life 1894 110740 4.2 4704 2.9 3214
 ▪ 2 Gen EX, VG

TBA ▪ Lot 24-1/2 ▪ PENDING

PENDING

Born TBA

SIRE: MR D APPLE DIAMONDBACK ▪ 99% *RC 840 3013721049

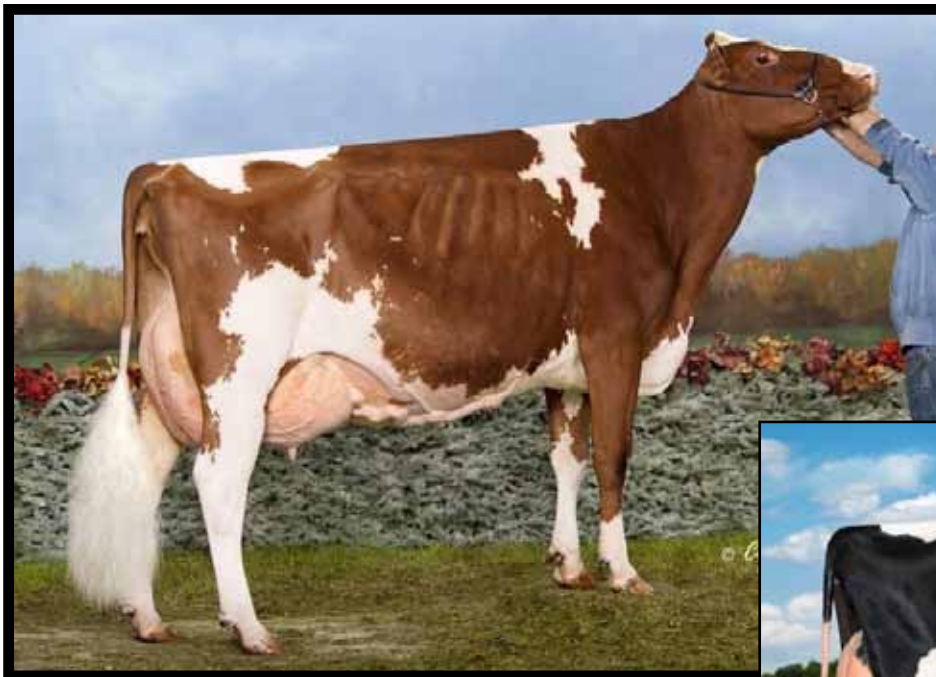

◀ **2nd Dam Lot 25**
LEELAND ADVENT STAR-RED-ET
3E-94 9Y EEEEE
 ▪ 3x R+W All American Nominee



Paternal Dam Lot 25 ▶
Dam Lot 34, 3rd Dam Lot 35 ▶
ST-JACOB DESTRY ANYA-ET
2E-94 7Y EEEEE

5-08 2 365 28830 4.1 1195 3.2 933
 ▪ Res Grand NH State Holstein Show Sr 3Y 2015
 ▪ From Tri-Day Ashlyn Family

Lot 25 ▪ MORRILL STAR 3937-RED 840003150629962 #3937
 Born 05/03/2018

- ▶ PTPI +1885
- ▶ Red + White Jr 2Y Class 2020
- ▶ Due 5/21/20 to 11801450C
- RIVERDOWN UNSTOPABULL-RED ▪ 99%
- ▶ Potential 10th Gen EX, VG
- ▶ Same Selma-Red Family Lots 29 + 30

KIMBERLY, RYAN + ROBERT
 MORRILL
 CONCORD, NH 03303
 603/753-4849

MORRILL ADD ANTOINE-RED-ET

PTPI +1838 840 3131303419
 PTA -1243M -1F -10P 47%R 12/2019
 PTA +2.3PL 2.85SCS +.2DPR 7.3%DCE
 PTA +1.90T +2.07UDC +.78FLC 46%R 12/19

MORRILL ADD SCARLET-RED *PO

VG-88 3Y +V+VE 840003134406022
 2-02 327 327 19920 4.4 870 3.4 686
 2-03 2 333 30220 4.6 1403 3.6 1074
 ▪ 9th Gen EX, VG

MR ANSLY ADDICTION-P-RED-ET 72128091
 EX-90 VEVE GTPI +2092G

PTA +1.53T +2.46UDC +.54FLC 98%R 12/2019
 ST-JACOB DESTRY ANYA-ET 71004337
 2E-94 7Y EEEEE
 5-08 2 365 28830 4.1 1195 3.2 933
 ▪ Res Grand NH State Holstein Show Sr 3Y 2015

MR ANSLY ADDICTION-P-RED-ET 72128091
 EX-90 VEVE GTPI +2092G

PTA +1.53T +2.46UDC +.54FLC 98%R 12/2019
 LEELAND ADVENT STAR-RED-ET 64026647
 3E-94 9Y EEEEE

3-07 2 322 30900 4.0 1236 3.2 996
 4-09 2 365 32530 4.2 1352 3.1 1014
 6-06 2 365 41180 4.5 1857 3.1 1273
 ▪ 2nd NH Fat

8-05 3 310 34490 3.7 1271 3.0 1018
 9-06 2 360 30830 4.0 1224 3.1 955
 Life 2364 222230 4.2 9262 3.2 7107

- 8th Gen EX, VG
- 3x R+W All American Nominee
- Grand Champ NH State Holstein Show 2012, 2014
- 3rd Aged Cow All-American Dairy Show 2014
- 5th Aged Cow WDE 2014

3rd Dam: LEELAND RUBENS SECIL-RED-ET
 EX-91

4th Dam: GOLDEN-OAKS SENSATION-RED
 VG-87

5th Dam: GOLDEN-OAKS FACT SEL-RED-ET
 VG-85

Maternal Sisters: GOLDEN-OAKS
 SELMA-RED-ET (VG-85 VEVGV)
 4-11 2 365 28480 4.1 1180 3.3 942
 3-09 2 362 26750 4.3 1163 3.3 896
 Golden-Oaks Lead Selma-ET
 (2E-91 EVEVE GMD)
 4-11 2 365 34240 4.6 1560 3.1 1060

6th Dam: Derrwyn Centra Selsy-Red-ET
 (2E-91 EX-MS GMD DOM)

3-02 2 365 35170 4.3 1509 3.2 1137
 2-01 2 362 25600 4.9 1253 3.7 950
 ▪ All-American R+W 3Y '92

7th Dam: Ladys-Manor
 Sasette-Red (VG-85 DOM)

3-04 2 365 24230 5.1 1237 3.5 853
 2-02 2 365 21080 4.7 993 3.5 728

8th Dam: Ladys-Manor Miss Charmstar-ET
 (EX-90 EXMS DOM)

6-10 2 365 28450 4.9 1390 3.0 864
 Life 1874 102990 4.6 4699 3.1 3212

9th Dam: Ladys-Manor Happy Charmstar
 (3E-92 DOM)

4-11 2 365 21250 4.8 1029

Lot 26 - MORRILL METRO 3856 *RC #3856

Born 01/17/2018

- ▶ Milking 66 lbs 3.9/3.1
- ▶ Fresh 12/30/19
- ▶ Dau Lot 27

MORRILL FARM DAIRY, LLC
33 PENACOOK ST
CONCORD, NH 03303
603/496-4820

3rd Dam: MORRILL TYRONE JOLLY 2057
VG-85

4th Dam: N/C

5th Dam: MORRILL PETE 673
VG-85

EDG-PRISTINE METRO 55673-ET *RC

GTPI +2359G 840003010354420
PTA +573M +64F +34P 89%R 12/2019
PTA +534NM +.15%F +.06%P100%US
PTA +1.8PL 2.69SCS +.3DPR 5.6%DCE
PTA +1.99T +2.21UDC +.68FLC 79%R 12/19

MORRILL MALONE 3168-RED

EX-90 4Y EEVEV 840003126076021
2-01 2 304 19460 4.1 803 3.3 649
3-01 2 285 21540 3.7 796 3.1 672
4-00 2 219 18640 3.9 732 3.5 649

MR WELCOME HILL TANGO-ET 70750485
GTPI +2279G
PTA +1703M +56F +47P 99%R 12/2019

BUTZ-HILL A MISCHEIF-ET *RC
71290831

AIR-OSA-MLE MALONE-RED-ET 71304165
VG-86 VV++ GTPI +1580G
PTA +1.98T +1.12UDC +1.21FLC 98%R 12/2019

MORRILL CROC 2514 *RC

GP-83 5Y VVVG+ 172314781
3-00 2 365 27090 4.1 1106 3.2 862
4-05 2 325 29540 3.8 1112 2.9 846
5-06 2 300 29120 3.6 1038 3.0 888
6-06 3 291 30050 3.5 1055 3.0 906
7-05 2 365 29090 4.1 1205 3.1 901
Life 1801 152110 3.8 5822 3.1 4641

Lot 27 - MORRILL UNSTOP 4180-RED - 99%

840003209609321 #4180

Born 12/30/2019

- ▶ PTPI +2146
- ▶ Winter Yearling Class 2020
- ▶ Dam Lot 26

MORRILL FARM DAIRY, LLC
33 PENACOOK ST
CONCORD, NH 03303
603/496-4820

3rd Dam: MORRILL CROC 2514 *RC
GP-83 5Y VVVG+
7-05 2 365 29090 4.1 1205 3.1 901
Life 5 lact 1801 152110 3.8 5822 3.1 4641

4th - 6th Dams: See Dam Lot 26

RIVERDOWN UNSTOPABULL-RED 99%

GTPI +2269G 11801450C
PTA +331M +21F +10P 80%R 12/2019
PTA +340NM +.03%F +.00%P100%US
PTA +3.0PL 2.78SCS +.8DPR 4.5%DCE
PTA +3.61T +3.45UDC +2.38FLC 79%R 12/19

LOT 26 -**MORRILL METRO 3856 *RC**

840003147449422
RECORD in PROGRESS

DYMENTHOLM MR APP AVALANCHE-TW 99% RC
GTPI +2206G 11957107C
PTA +4.65T +3.97UDC +3.09FLC 97%R 12/2019

CHERRY CREST THATS NEAT 11432171C *RC
CAN EX-91
2-02 2 365 28146 4.6 1299 3.3 926

EDG-PRISTINE METRO 55673-ET *RC
GTPI +2359G 840003010354420
PTA +1.99T +2.21UDC +.68FLC 79%R 12/2019

MORRILL MALONE 3168-RED

EX-90 4Y EEVEV 840003126076021
2-01 2 304 19460 4.1 803 3.3 649
3-01 2 285 21540 3.7 796 3.1 672
4-00 2 219 18640 3.9 732 3.5 649

Lot 28 - KING-LAM AXEL 845-RED - 99%

840003151890423 #845

Born 09/09/2018

- ▶ PTPI +2140
- ▶ Bred 1/27/20 TO SEXED 840 3141305472
- LUCK-E ARTISAN-RED-ET

MATTHEW FARBER
419 PIDGEON HILL RD
BRANCHVILLE, NJ 07826
973/670-8039

3rd Dam: DEL-HOLLOW LTB JOSE-RED-ET
VG-88 - 8th Gen EX, VG

4th Dam: MS DEL-HOL JODIE GIBSON-ET
EX-92

5th Dam: FRADON RUDOLPH JODIE-ET
2E-EX Can 22*

6th Dam: BRIDON INSPIRA JODIE
EX Can

7th Dam BRIDON THREAT JANICE
VG-86 Can

KULP-DALE AG DR AXEL-RED-ET - 99%

GTPI +2281G 840003127359450
PTA +948M +43F +36P 89%R 12/2019
PTA +461NM +.03%F +.03%P100%US FE +97
PTA +3.6PL 2.65SCS -1.7DPR 5.3%DCE
PTA +2.33T +2.53UDC +1.49FLC 79%R 12/19

MS KING-LANE PATI 663-RED - 99%

G-78 2Y G+FGG 66553787
In untested Herd

8th Dam: BRIDON EMPRESS JODY ET
VG-85 Can

9th Dam: MOERACRES ROCKETTE JEAN
VG-88 3*

10th Dam: MOERACRES AUDREY JOAN
2E-92

OCD MCCUTCHEN DRESSER-ET - 99% *RC
EX-91 EEVV GTPI +2274G 840003010975109
PTA +1511M +40F +45P 99%R 12/2019

MS AINSLEY ARIZONA-RED-ET 840003012573470
VG-85 3y VV+++
2-08 365 30620 4.4 1339 3.4 1039

COYNE-FARMS SYMPATI PAT-RED - 99%
GTPI +2534G 840003012178104
PTA +1260M +66F +52P 99%R 12/2019

DEL-HOLLOW SCRE JODE-RED-ET - 99%
GP-83 3Y +V+++ 141329545
2-03 2 300 21770 4.2 913 3.2 702



Maternal Sister to Dam Lot 29
Maternal Sister to Dam Lot 30
MORRILL RB RMISSY- RED-ET
EX-93

Lot 29 - MORRILL DIAMONDBACK 3589 - 99% *RC

840003138203211 #3589

Born 11/18/2016

- ▶ Milking 94 lbs 4.7/3.1
- ▶ Fresh 1/22/20
- ▶ VG-85 2Y+V++V
- ▶ 9th Gen EX, VG
- 2-00 339 24770 4.3 1076 3.3 821
- ▶ Dau Lot 30
- ▶ Same Selma-Red Family Lot 25

ROBERT D MORRILL
 33 PENACOOK ST
 CONCORD, NH 03303
 603/496-4820

MR D APPLE DIAMONDBACK - 99% *RC

EX-93 EEEE GM GTPI +1991G 840 3013721049
 PTA +106M +1F +18P 99%R 12/2019
 PTA +137NM -.01%F +.05%P 75%US
 PTA +1.9PL 2.94SCS -2.6DPR 5.1%DCE
 PTA +3.23T +2.97UDC +1.95FLC 99%R 12/19

MORRILL S MISTRESS-RED 172345550

VG-88 4Y VE+VV
 1-11 2 365 26250 4.1 1066 3.2 850
 3-06 3 344 28940 4.5 1305 3.3 969
 4-07 2 365 30740 4.4 1350 3.3 1002f
 • 8th Gen EX, VG
 • EX-92 EEEEE Mat Sis MORRILL RB RMISSY-RED-ET
 3-08 2 295 23080 4.5 1046 3.4 785

VAL-BISSON DOORMAN-ET 99% 107281711C
 CAN EX 90 GTPI +2237G
 PTA +3.44T +2.60UDC +1.64FLC 99%R 12/2019
 MS DELICIOUS APPLE-RED-ET
 2E-94 EEEEE
 7-02 2 365 46510 4.0 1844 3.1 1424
 LIFE 1427 149130 3.9 5804 3.1 4675

CRACKHOLM SECURE-RED-ET 104505308C
 GTPI +1743G
 PTA +.98T +.63UDC +.35FLC 98%R 12/2019

BRESSNERS ADVT MOLLY-RED-ET

VG-88 2Y VV+VVE 66486086
 2-00 2 365 24960 4.4 1090 3.2 788
 3-02 2 293 26860 4.2 1115 3.0 815
 4-01 2 305 23730 3.7 876 2.9 695
 5-00 2 345 30380 4.1 1242 3.1 933
 6-01 3 266 21120 3.8 806 3.1 663
 Life 1574 127050 4.0 5129 3.1 3894
 • 7th Gen EX, VG

3rd Dam: **TURTLE-ROCK MINNIE-RED-ET**
 (EX-93)

4th Dam: **GOLDEN-OAKS SELMA-RED-ET**
 (VG-85 VEVGV)
 4-11 2 365 28480 4.1 1180 3.3 942
 3-09 2 362 26750 4.3 1163 3.3 896
 Maternal Sister to Selma-Red:
 Golden-Oaks Lead Selma-ET
 (2E-91 EVEVE GMD)
 4-11 2 365 34240 4.6 1560 3.1 1060

5th Dam: **Derrwyn Centra Selsy-Red-ET**
 (2E-91 EX-MS GMD DOM)
 3-02 2 365 35170 4.3 1509 3.2 1137
 2-01 2 362 25600 4.9 1253 3.7 950
 • All-American R+W 3Y '92

6th Dam: **Ladys-Manor Sassette-Red**
 (VG-85 DOM)
 3-04 2 365 24230 5.1 1237 3.5 853
 2-02 2 365 21080 4.7 993 3.5 728

7th Dam: **Ladys-Manor Miss Charmstar-ET**
 (EX-90 EX-MS DOM)
 6-10 2 365 28450 4.9 1390 3.0 864
 Life 1874 102990 4.6 4699 3.1 3212

8th Dam: **Ladys-Manor Happy Charmstar**
 (3E-92 DOM) 4-11 2 365 21250 4.8 1029

Lot 30 - MORRILL BAILEY 4036-RED - 99% 840003200368675

#4036

Born 12/10/2018

- ▶ PTPI +2157
- ▶ Bred 2/26/20 TO 11801450C
- RIVERDOWN UNSTOPABULL-RED • 99%
- ▶ Potential 10th Gen EX, VG
- ▶ Dam Lot 29
- ▶ Same Selma-Red Family Lot 25

ROBERT D MORRILL
33 PENACOOK ST
CONCORD, NH 03303
603/496-4820

MR DG-TM KING BAILEY-ET *RC - 99%
GTPI +2344G 73508043
PTA +1343M +70F +37P 96%R 12/2019
PTA +542NM +.07%F -.01%P 85%US FE +125
PTA +2.8PL 2.71SCS -1.9DPR 5.0%DCE
PTA +2.88T +1.96UDC +.93FLC 93%R 12/2019

LOT 29 -
MORRILL DIAMONDBACK 3589 - 99% *RC
VG-85 2Y+V+V 840003138203211
2-00 339 24770 4.3 1076 3.3 821
• 9th Gen EX, VG

MORNINGVIEW MCC KINGBOY-ET • 99% 72044077
EX-92 EEVE GTPI +2392G
PTA +1303M +47F +40P 99%R 12/2019
CALBRETT SUPERSIRE BARB-ET *RC 11658906C
CAN VG-86 2Y VVV+V GTPI +2399G
2-04 2 365 30490 4.2 1281 3.2 977

MR D APPLE DIAMONDBACK • 99% *RC
EX-93 EEEE GM GTPI +1991G 840 3013721049
PTA +3.23T +2.97UDC +1.95FLC 99%R 12/19

MORRILL S MISTRESS-RED 172345550
VG-88 4Y VE+VV
1-11 2 365 26250 4.1 1066 3.2 850
3-06 3 344 28940 4.5 1305 3.3 969
4-07 2 365 30740 4.4 1350 3.3 1002
• 8th Gen EX, VG
• EX-92 EEEEE Mat Sis MORRILL RB RMISSY-RED-ET
3-08 2 295 23080 4.5 1046 3.4 785

3rd Dam: BRESSNERS ADVT MOLLY-RED-ET
VG-88 2Y VV+VVE
5-00 2 345 30380 4.1 1242 3.1 933
Life 5 lact 1574 127050 4.0 5129 3.1 3894
• 7th Gen EX, VG

5th Dam: GOLDEN-OAKS SELMA-RED-ET
(VG-85 VEVGV)
3-09 2 362 26750 4.3 1163 3.3 896
Maternal Sister to Selma-Red:
Golden-Oaks Lead Selma-ET
(2E-91 EVEVE GMD)
4-11 2 365 34240 4.6 1560 3.1 1060

4th Dam: TURTLE-ROCK MINNIE-RED-ET
(EX-93)

6th - 9th Dams: See Dam Lot 29

Lot 31 - MS MAC-MARA-OH LOVE CRUSH - 99% 144499560

Born 03/02/2018

- ▶ Sells Fresh 3/2/2020
- ▶ Potential 10th Gen EX

KENNETH C. MCEVOY
1436 US HIGHWAY 11
MARATHON, NY 1380
607/849-3200

MAVERICK CRUSH - 99%
GTPI +2110G 12042760C
PTA -451M -20F +2P 99%R 8/2019
PTA +170NM -.01%F +.06%P 77%US
PTA +4.6PL 2.14SCS +.7DPR 5.2%DCE
PTA +3.39T +2.61UDC +1.97FLC 98%R 8/19

VAL-BISSON DOORMAN-ET 99% 107281711C
CAN EX 90 GTPI +2258G
PTA +3.49T +2.63UDC +1.77FLC 99%R 8/2019
EDG CLAIRE CLING-ET
71494758

HURCROFT GOLD CHIP LADA
EX-90 4Y EEVVE 840003012503388
3-00 280 20298 3.1 636 2.8 560
• 9th Gen EX

MR CHASSITY GOLD CHIP-ET 140145553
EX-95 EEVE GTPI +1799G
PTA +2.31T +2.23UDC +1.76FLC 99%R 12/2019

3rd Dam: HURCROFT BLITZ LONA-ET
(EX-91)

7th Dam: Hurcroft Matt Carlo Libra
(5E-92 EEEEE)
12-02 3 365 28270 3.8 1087 3.0 855
Life 3824 249020 3.6 8932 3.1 7659

4th Dam: Hurcroft Progress Lenita
(EX-90)

5th Dam: Hurcroft Tesk Linai
(EX-90 EEVV)
6-01 2 365 31825 3.7 1182 3.0 966

8th Dam: Laura-Wind B E Lisa
(EX-90)

6th Dam: Huzie Atom Lori
(3E-91 EX-MS)
Life 3552 229780 3.5 8075 3.0 6926

9th Dam: Hurcroft Marshall Lona
(EX-90 EX-MS)
Life 2035 118280 4.0 4753

HURCROFT DEMPSEY LATTE
2E-90 6Y EEEVV 840003012503379
2-00 348 28740 3.7 1054 2.9 845
3-00 319 34050 3.8 1301 2.9 975
5-00 308 23750 3.4 802 2.8 675
4-00 306 27840 3.5 979 3.1 858
LIFE 1281 114380 3.6 4136 2.9 3353
• 8th Gen EX

Lot 31-1/2 - PENDING PENDING

Born 03/02/2020

- ▶ Spring Calf Class 2020

SIRE: MR DANIELLE DEVOUR-ET 72713027

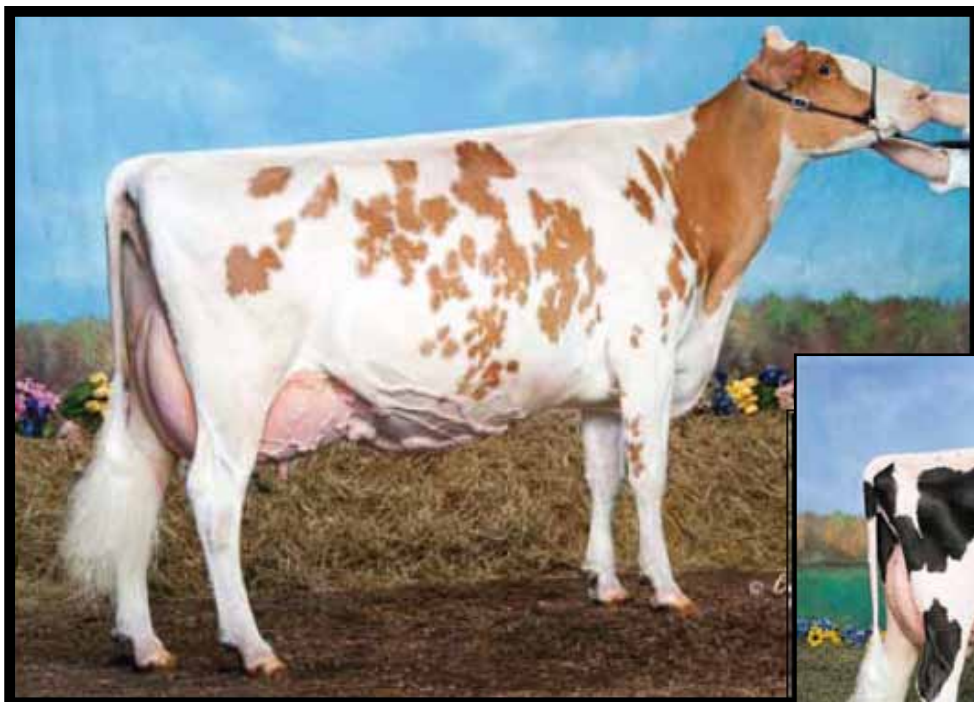

◀ **3rd Dam Lot 32**
 DYKS KITE LINDA-RED-ET
 4E-95 EEEEE
 ▪ *Grand Champion 2011 NY
 R+W Spring Show*



2nd Dam Lot 32 ▶
 WHITTIER-FARMS TAL LISA-ET *RC
 EX-94 EEEEE 94-MS
 ▪ *3rd Gen EX-94 or EX-95*

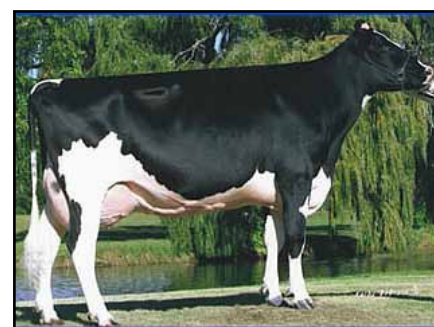

4th Dam Lot 32
 DOUBLE-G RUBENS LINDSAY *RC
 4E-94 EEEEE

Lot 32 ▪ WOODMANSEES DFINT LI-RED-ET 840003144028319
 Born 03/28/2018 #291

- ▶ Due 6/10/20
- ▶ Pasture Bred 840 3134690793
- MR GOLDCHIP BLAISE
- ▶ Potential 4th Gen EX, VG
- ▶ 3 Gens EX-94 and above

CLARK W. WOODMANSEE III
 319 ROUTE 165
 PRESTON, CT 06365
 860/887-8079

SCIENTIFIC B DEFIANT-ET *RC

VG-87 EVV+ GTPI +1645G 141123484
 PTA +456M -31F +3P 99%R 12/2019
 PTA -151NM -.17%F -.04%P 73%US
 PTA +.2PL 3.15SCS -2.8DPR 6.1%DCE
 PTA +3.58T +2.52UDC +1.62FLC 99%R 12/19

WOODMANSEES AWE LIA-RED-ET

VG-87 3Y VEV+V 840003134690716
 3-06 2-03 2 282 15850 4.3 676 3.3 518
 ▪ *Maternal Sister WOODMANSEES DESTRY LONA-ET*
 EX-91 4Y VEEVE
 4-04 2 349 25740 4.4 1137 3.3 846

REGANCREST S BRAXTON-ET 61898423
 EX-95 EEV GTPI +1374G
 PTA +2.51T +.76UDC +.79FLC 99%R 12/2019

SCIENTIFIC GOLD DIOR RAE-ET *RC 138328405
 EX-92 4Y EEEEE DOM
 4-02 2 365 31910 4.7 1495 3.3 1039

LUCK-E AWESOME-RED
 GTPI +1475G 72186769
 PTA +2.91T +4.20UDC +1.50FLC 98%R 12/19

WHITTIER-FARMS TAL LISA-ET *RC

2E-94 6Y EEEEE 138751683
 2-00 289 18950 4.1 774 3.1 595
 2-11 305 25840 4.2 1077 3.2 828
 4-11 305 30810 5.2 1597 3.2 974
 6-00 305 33590 4.6 1555 3.3 1102
 Life 1504 133150 4.6 6176 3.3 4361
 Full Sisters:

- Whittier-Farms Lava-RED EX-92
*Res. Grand Champion 2011
 Royal Winter Fair R+W Show*
- Whittier-Farms Lois-RED-ET VG-87
Nom. All-Am R+W Jr 2Y 2010

▪
 3rd Dam: DYKS KITE LINDA-RED-ET
 (4E-95 12Y EEEEE)
 4-01 365 36990 4.2 1562 3.3 1230
 6-05 365 35260 4.3 1516 3.3 1178
 7-08 365 24550 3.7 1268 3.2 1111
 9-09 365 21120 3.9 1219 3.3 1042
 2-02 365 28100 4.2 1180 3.4 957
 Life 2074 180590 4.1 7402 3.4 6112
 ▪ *1st Aged Cow, Grand Champ
 NY Spring R+W Show 2011*

4th Dam: Double-G Rubens Lindsay *RC
 (4E-94 EEEEE)
 9-09 365 31240 4.5 1415 3.2 1013
 Life 138781 4.4 6051 3.4 4745

5th Dam: Crater Broker Lucky
 (GP-83 CAN)
 3-11 312 20351 4.0 816 3.5 721

6th Dam: Crater Lisette Astro
 (VG-86 CAN)
 3-09 365 27456 4.2 1164 3.2 880
 Life 108647 4.3 4691 3.2 3496

7th Dam: Crater Sheik Rocky
 (VG-86 CAN)
 5-02 302 16858 4.2 707 3.5 588



◀ **Dam Lot 33**

EO SIEMERS ASHLYNS ANGEL -ET
3E-96 9Y EEEEE GMD
 ▪ *National Elite Performer*

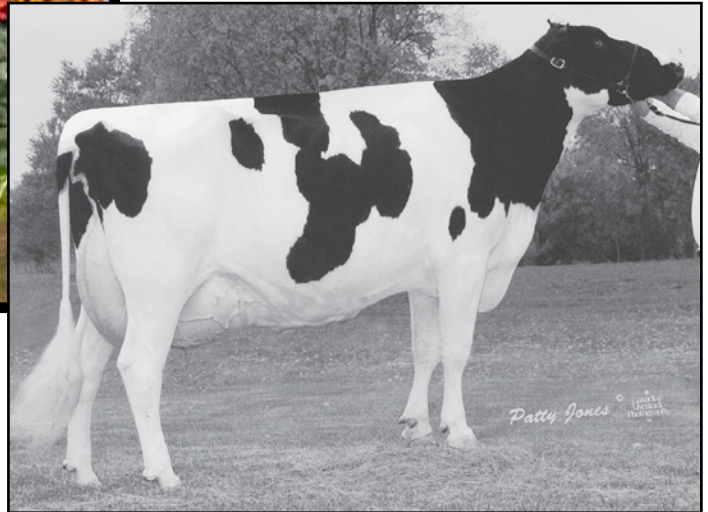

2nd Dam Lots 33, 34▶
TRI-DAY ASHLYN -ET
2E-96 EEEEE GMD DOM
 ▪ *4X All-American*
 ▪ *Most Excellent Daus in the World*
Holstein International 2019

Lot 33 - ARETHUSA GC AMAZON-ET 840003141281725 #1725

Born 10/30/2016

- ▶ Milking 72 lbs. ▶ Fresh 8/12/19
- ▶ Bred 10/21/19 TO 109506266C
BLONDIN ZIMMER CAPTURE-ET • 99%
- ▶ Potential 5th Gen EX, VG
2-09 166 11686 3.0 347 3.0 349 Inc
- ▶ From 2E-96 Ashlyn Family
- ▶ Maternal Sisters

ARETHUSA FEVER ANITA-ET
VG-85 5Y VE+++
2-00 2 290 19790 4.7 928 3.2 640
 • 5th Gen EX, VG
ARETHUSA ATWOOD ADRIANA-ET
VG-85 3Y +V+++
3-01 2 274 30260 4.1 1247 2.7 832
ARETHUSA ANGEL AFFINITY-ETS
EX-90 EEEVV
5-06 305 21693 4.4 961 3.5 760

ARETHUSA FARM, LLC
 C/O MATT SENEAL
 556 SOUTH PLAINS RD
 LITCHFIELD, CT 06759
 860/567-8270

3rd Dam: *Bendy-Brook Odyssey Favorite*
 (2E-92 DOM)
 6-01 2 337 22670 3.4 770 3.1 706
 ▪ *Nom. Jr. All-American Aged Cow 1995*

4th Dam: *Bendy-Brook Star Fonda* (VG-86)
 3-11 2 290 23390 3.5 826 3.1 724
 Life 108500 3.4 3725 3.2 3430

MR CHASSITY GOLD CHIP-ET 140145553
EX-95 EEVE GTPI +1799G
PTA -178M +0F -21P 99%R 12/2019
PTA +81NM +.02%F -.06%P 43%US
PTA +1.6PL 2.68SCS -1.6DPR 3.6%DCE
PTA +2.31T +2.23UDC +1.76FLC 99%R 12/19

EO SIEMERS ASHLYNS ANGEL-ET
3E-96 9Y EEEEE GMD 60811262
9-10 2 365 39800 6.0 2383 3.0 1177
 • *1st CT FAT*
7-06 2 365 39370 4.7 1852 2.9 1129
4-03 2 365 41370 4.2 1749 3.1 1277
6-07 2 316 39660 4.3 1686 3.1 1211
Life 2243 225080 4.810836 3.1 6908
 ▪ *NATIONAL ELITE PERFORMER*
 ▪ *RESERVE ALL-AMERICAN SR 2Y 2006*
 ▪ *H.M. ALL-AMERICAN 6Y+ 2010*
 ▪ *1st INTERNATIONAL WTR YR HFR 2005*
 ▪ *2nd INTERNATIONAL 6Y+ 2010*
 ▪ *MATERNAL SISTERS*
EK-Oseeana Ambrosia (2E-95 EEEEE EX-MS)
6-04 365 44135 4.2 1852 3.2 1399
 • *Reserve All-American 4Y 2007*
Ernest-Anthony Aphrodite-ET (2E-95 EEEEE)
6-08 365 40370 4.0 1617 3.0 1207
 • *2nd 4Y Eastern Fall/Nat 2007*

BRAEDALE GOLDWYN 10705608C
CAN GP-84 GM GTPI +1850G
PTA +1.71T +1.46UDC +1.32FLC 99%R 12/19

REGANCREST S CHASSITY-ET 62496899
EX-92 4Y EEEVE GMD DOM
3-10 365 42280 4.3 1798 2.5 1070
 ▪ *2nd CT Milk + 2nd CT Protein*

COMESTAR STORMATIC-ET 6947936C
CAN EX GM GTPI +1459G
PTA +.73T -.02UDC +1.98FLC 99%R 12/2019

TRI -DAY ASHLYN -ET 17181481
2E-96 7Y EEEEE GMD DOM
2-05 2 357 29140 4.5 1322 3.6 1040
3-08 2 348 38570 4.3 1675 3.3 1256
4-09 2 365 43090 4.8 2079 3.3 1422
6-09 2 294 33330 4.7 1563 3.4 1120
Life 1374 144770 4.6 6665 3.4 4861
 ▪ *Dam of 22 EX + 20 VG Offspring*
 ▪ *All-Time All-American 4Y*
 ▪ *All-American + All-Canadian 4Y 2001*
 ▪ *All-American Sr. 3Y 2000*
 ▪ *Res. All-Canadian Sr. 3Y 2000*
 ▪ *People Choice All-American Cow 2001*
 ▪ *Voted All-World by Holstein Int'l 2001*

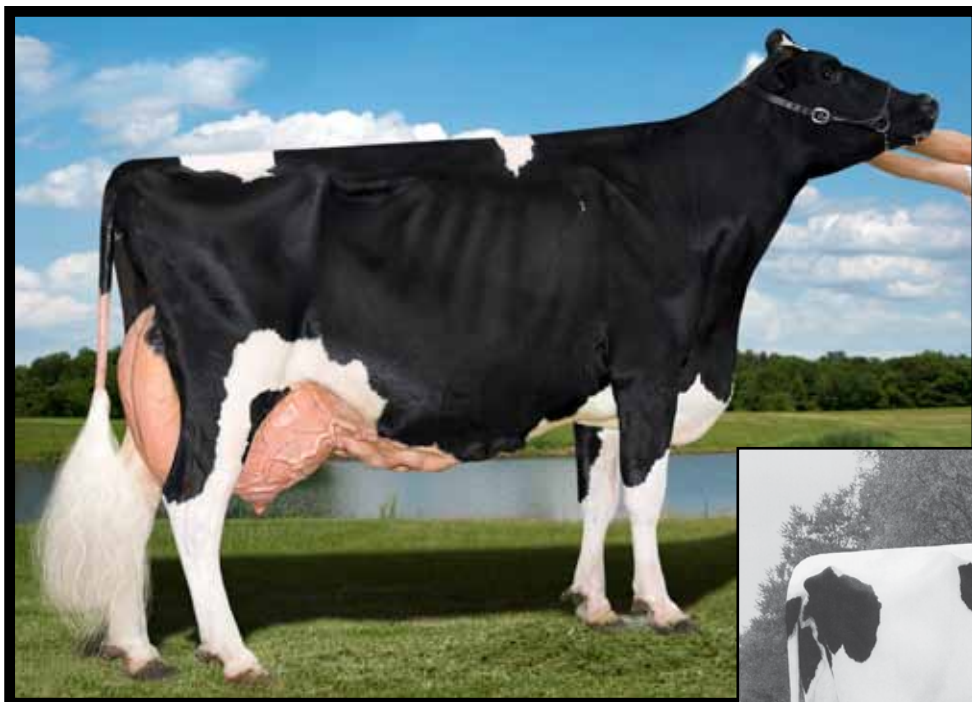

◀ **Dam Lot 34**

◀ **3rd Dam Lot 35**

ST-JACOB DESTRY ANYA-ET
2E-94 7Y EEEEE

- Res Grand NH Show Sr 3Y 2015
- 1st Sr 2Y, Res Int Champ NH 2014
- 1st Sr 3Y, Int Champ, Res Grand NH State Holstein Show 2015

2nd Dam Lot 34 ▶

4th Dam Lots 35-37 ▶

TRI-DAY ASHLYN -ET
2E-96 EEEEE GMD DOM

- 4X All-American
- Most Excellent Daus in the World
- Holstein International 2019

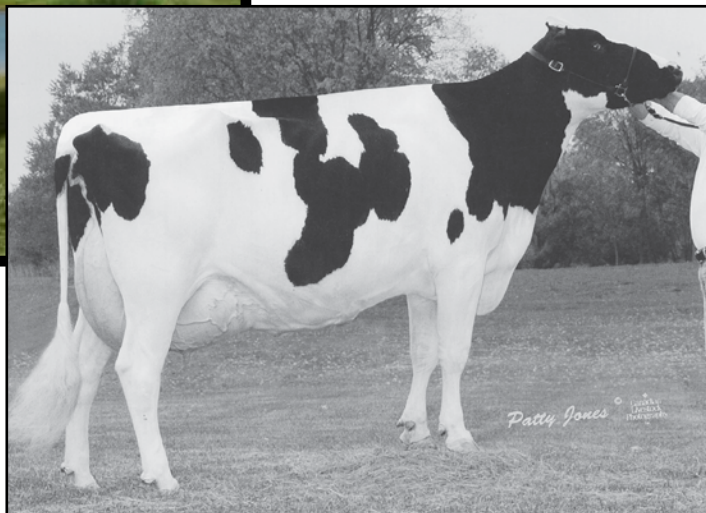

Lot 34 • MORRILL DIAMONDBACK 4088-ET • 99% 840003200368727 #4088

Born 06/14/2019

- ▶ PTPI +1781
- ▶ Summer Yearling Class 2020
- ▶ Potential 5th Gen EX, VG
- ▶ From 2E-94 Anya, 2E-96 Ashlyn Family

▶ Maternal Sisters
MORRILL AB ANISSA-ET
VG-88 EX-MS

MORRILL ABSLUTE 2968-RED-ET
VG-88 EVVVV • 2nd Dam Lot 35

RYAN + ROBERT MORRILL
33 PENACOOK ST
PENACOOK, NH 03303
603/753-4849

3rd Dam: *Bendy-Brook Odyssey Favorite*
(2E-92 DOM)

6-01 2 337 22670 3.4 770 3.1 706
• Nom. Jr. All-American Aged Cow 1995

4th Dam: *Bendy-Brook Star Fonda* (VG-86)
3-11 2 290 23390 3.5 826 3.1 724
Life 108500 3.4 3725 3.2 3430

MR D APPLE DIAMONDBACK • 99% *RC

EX-93 EEEE GM GTPI +1991G 840 3013721049
PTA +106M +1F +18P 99%R 12/2019
PTA +137NM -.01%F +.05%P 75%US
PTA +1.9PL 2.94SCS -2.6DPR 5.1%DCE
PTA +3.23T +2.97UDC +1.95FLC 99%R 12/19

ST-JACOB DESTRY ANYA-ET

2E-94 7Y EEEEE 71004337
2-00 365 27010 4.3 1162 3.2 871
3-05 365 27330 4.4 1189 3.4 920
5-08 365 28830 4.1 1195 3.2 933
Life 1495 105600 4.4 4600 3.4 3587

- Maternal Sisters
- EO SIEMERS ASHLYNS ANGEL-ET (Dam Lot 33)
- 3E-96 9Y EEEEE GMD
- 9-10 2 365 39800 6.0 2383 3.0 1177 • 1st CT FAT
- Life 2243 225080 4.810836 3.1 6908
- NATIONAL ELITE PERFORMER
- RESERVE ALL-AMERICAN SR 2Y 2006
- H.M. ALL-AMERICAN 6Y+ 2010

EK-Oseeana Ambrosia (2E-95 EEEEE EX-MS)
6-04 365 44135 4.2 1852 3.2 1399
• Reserve All-American 4Y 2007

Ernest-Anthony Aphrodite-ET (2E-95 EEEEE)
6-08 365 40370 4.0 1617 3.0 1207
• 2nd 4Y Eastern Fall/Nat 2007

VAL-BISSON DOORMAN-ET • 99% 107281711C
CAN EX-90 GTPI +2337G
PTA +3.44T +2.60UDC +1.64FLC 99%R 12/2019

MS DELICIOUS APPLE-RED-ET
2E-94 EEEEE
7-02 2 365 46510 4.0 1844 3.1 1424
LIFE 1427 149130 3.9 5804 3.1 4675

SCIENTIFIC DESTRY-ET *RC 138122625
EX-92 EEVE GTPI +1910G
PTA +2.15T +1.65UDC +1.31FLC 84%R 12/2019

TRI -DAY ASHLYN -ET 17181481
2E-96 7Y EEEEE GMD DOM
2-05 2 357 29140 4.5 1322 3.6 1040
3-08 2 348 38570 4.3 1675 3.3 1256
4-09 2 365 43090 4.8 2079 3.3 1422
6-09 2 294 33330 4.7 1563 3.4 1120
Life 1374 144770 4.6 6665 3.4 4861
• Dam of 22 EX & 20 VG Offspring
• All-Time All-American 4Y
• All-American + All-Canadian 4Y 2001
• All-American Sr. 3Y 2000
• Res. All-Canadian Sr. 3Y 2000
• People Choice All-American Cow 2001
• Voted All-World by Holstein Int'l 2001

Lot 35 - MORRILL DB ALLIE-RED - 99%

840003200368665

#4026

Born 10/31/2018

- ▶ PTPI +1849
- ▶ Due 9/19/20 TO 840 3139655530
- MR BLONDIN WARRIOR-RED-ET
- ▶ Red + White Fall Yrlg Class 2020
- ▶ From 2E-94 Anya, 2E-96 Ashlyn Family
- ▶ VG-88 EX-MS Maternal Sister Morrill Ab Anissa-ET

RYAN + ROBERT MORRILL
33 PENACOOK ST
PENACOOK, NH 03303
603/753-4849

3rd Dam: ST-JACOB DESTRY ANYA-ET
2E-94 7Y EEEEE
5-08 365 28830 4.1 1195 3.2 933
Life 1495 105600 4.4 4600 3.4 3587

MR D APPLE DIAMONDBACK - 99% *RC

EX-93 EEEE GM GTPI +1991G 840 3013721049
PTA +106M +1F +18P 99%R 12/2019
PTA +137NM -.01%F +.05%P 75%US
PTA +1.9PL 2.94SCS -2.6DPR 5.1%DCE
PTA +3.23T +2.97UDC +1.95FLC 99%R 12/19

MORRILL REDBURST ASHLYN-RED

GP-81 2Y +V+G+ 840003131303466
1-10 2 265 11670 4.1 478 3.3 384

4th Dam: Tri-Day Ashlyn-ET
See Lot 334

VAL-BISSON DOORMAN-ET • 99% 107281711C
CAN EX-90 GTPI +2337G
PTA +3.44T +2.60UDC +1.64FLC 99%R 12/2019

MS DELICIOUS APPLE-RED-ET
2E-94 EEEEE
7-02 2 365 46510 4.0 1844 3.1 1424
LIFE 1427 149130 3.9 5804 3.1 4675

LOOKOUT P REDBURST-RED-ET 106030980C
GTPI +2133G
PTA +2.17T +2.23UDC +1.43FLC 99%R 12/2019

MORRILL ABSOLUTE 2968-RED-ET

VG-88 3Y EVVVV 840003013100382
2-00 3 280 17130 4.5 777 3.4 582
3-01 2 219 16030 4.6 743 3.3 533

- Maternal Sister Morrill Ab Anissa-ET VG-88 EX-MS

Lot 36 - ARETHUSA HEZTRY AESTHETIC

840003126029638

Born 10/25/2015

- ▶ Milking 111 lbs ▶ Fresh 10/18/19
- ▶ EX-90 3Y VEV+E
- ▶ Bred 12/17/19 TO 11801450C
- RIVERDOWN UNSTOPABULL-RED • 99%
- 1-10 365 26582 4.1 1166 3.2 930
- 3-01 267 27885 3.6 1010 3.2 891
- 3-11 99 9792 3.6 349 3.4 332 Inc
- ▶ From 3E-95 Ambrosia and 2E-96 Ashlyn Family

ARETHUSA FARM, LLC
C/O MATT SENECAL
LITCHFIELD, CT 860/567-8270

3rd Dam: EK-Oseeana Ambrosia
(2E-95 EEEEE EX-MS)
6-04 365 44135 4.2 1852 3.2 1399
• Reserve All-American 4Y 2007*

4th Dam: Tri-Day Ashlyn-ET See Lot 35

ST-JACOB DESTRY HEZTRY-ET *RC

EX-91 EEEV GTPI +1899G 70074442
PTA -264M -2F +9P 99%R 12/2019
PTA +96NM +.03%F +.06%P 68%US
PTA +1.3PL 3.02SCS +.8DPR 6.9%DCE
PTA +1.96T +1.61UDC +1.35FLC 98%R 12/19

ERNEST-ANTHONY GS ABBY

EX-94 5Y EEEVE 72279455
2-00 305 22760 4.0 921 3.1 705
3-02 305 39470 3.7 1461 2.9 1131 • 2nd CT Milk
3-02 365 45370 3.9 1772 2.9 1322 • 2nd CT M/Fat
4-08 241 33680 3.8 1288 2.8 943
Life 1082 115830 4.1 4731 3.0 3469

- Region 1 Elite Performer
- 3rd North-E Fall Natl 5Y 2017

SCIENTIFIC DESTRY-ET *RC 138122625
EX-92 EEVE GTPI +1910G
PTA +2.15T +1.65UDC +1.31FLC 84%R 12/2019

DUBEAU DUNDEE HEZBOLLAH 104117050C
EX-92 4Y EEEEE
4-03 2 365 42050 4.4 1859 3.1 1299

- Dam of St-Jacobs Destry Heztry *RC

TOC-FARM GOLDSUN-ET 53990032335 ITA
GTPI +1473G
PTA +1.88T +2.08UDC -.08FLC 99%R 12/2019

ERNEST-ANTHONY ABIGAIL-ET

3E-91 9Y EE+EE 68806234
4-07 365 34790 4.4 1543 2.8 991
6-02 365 39530 3.9 1556 3.1 1217
7-05 365 44490 4.1 1809 2.9 1286
Life 5 lact 2160 197230 4.3 8435 3.0 6012

- Maternal Sister EO SIEMERS ASHLYNS ANGEL-ET (Dam Lot 33) 3E-96 9Y EEEEE GMD
- 9-10 2 365 39800 6.0 2383 3.0 1177 • 1st CT FAT

Lot 37 - WOODMANSEES GC AMBER - 99%

840003151980855

#317

Born 06/14/2018

- ▶ PTPI +1836
- ▶ Due 6/20/20 TO 840 3137052923
- DUCKETT CRUSH TATOO-ET
- ▶ From 3E-96 Angel, 2E-96 Ashlyn Family

CLARK W. WOODMANSEE III
319 ROUTE 165
PRESTON, CT 06365
860/887-8079

3rd Dam: EK-Oseeana Ambrosia
(2E-95 EEEEE EX-MS)
6-04 365 44135 4.2 1852 3.2 1399
• Reserve All-American 4Y 2007*

4th Dam: Tri-Day Ashlyn-ET See Lot 35

MR CHASSITY GOLD CHIP-ET 140145553

EX-95 EEVE GTPI +1799G
PTA -178M +0F -21P 99%R 12/2019
PTA +81NM +.02%F -.06%P 43%US
PTA +1.6PL 2.68SCS -1.6DPR 3.6%DCE
PTA +2.31T +2.23UDC +1.76FLC 99%R 12/19

WOODMANSEES DRMN AMBROSIA - 99%

840003134690729
2-00 2 283 15450 4.9 759 3.1 478

BRAEDALE GOLDWYN 10705608C
CAN GP-84 GM GTPI +1850G
PTA +1.71T +1.46UDC +1.32FLC 99%R 12/19

REGANCREST S CHASSITY-ET 62496899
EX-92 4Y EEEVE GMD DOM
3-10 365 42280 4.3 1798 2.5 1070

- 2nd CT Milk + 2nd CT Protein

VAL-BISSON DOORMAN-ET 99% 107281711C
CAN EX 90 GTPI +2237G
PTA +3.44T +2.60UDC +1.64FLC 99%R 12/2019

ERNEST-ANTHONY ANNABELLE-ET

VG-85 2Y VV++V 840003012958727
7-05 365 44490 4.1 1809 2.9 1286
Life 5 lact 2160 197230 4.3 8435 3.0 6012

- Maternal Sister EO SIEMERS ASHLYNS ANGEL-ET (Dam Lot 33) 3E-96 9Y EEEEE GMD

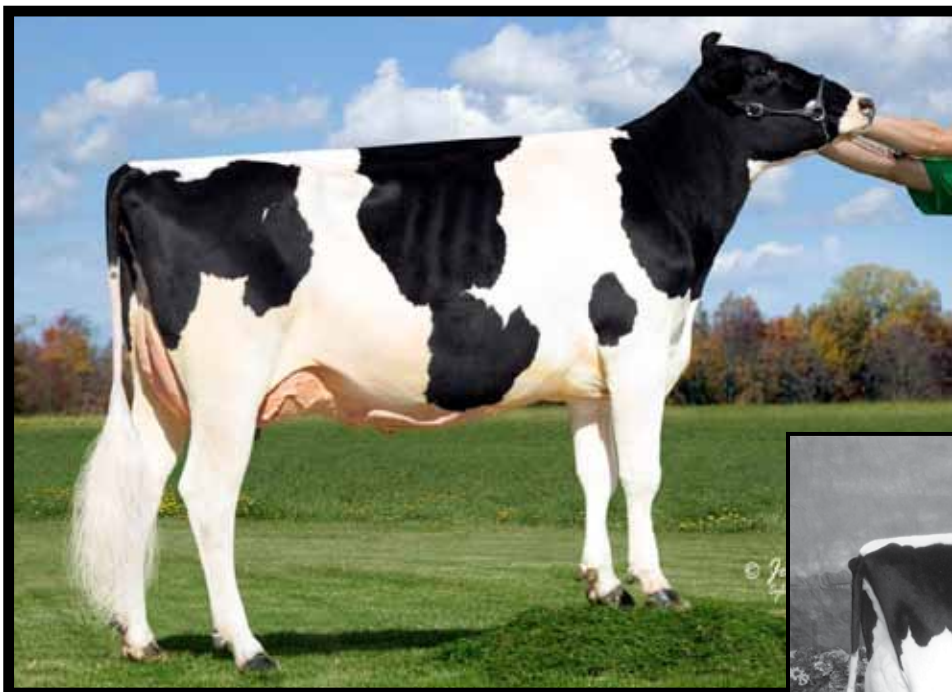

◀ **2nd Dam Lot 38**
GAIGE AVALANCHE TOMORROW
EX-93 4Y EEEEE
 ▪ 16 EX + 11 VG Maternal Sisters
 ▪ 1st 4Y, Grand Champ NH State
 Holstein Show 2015

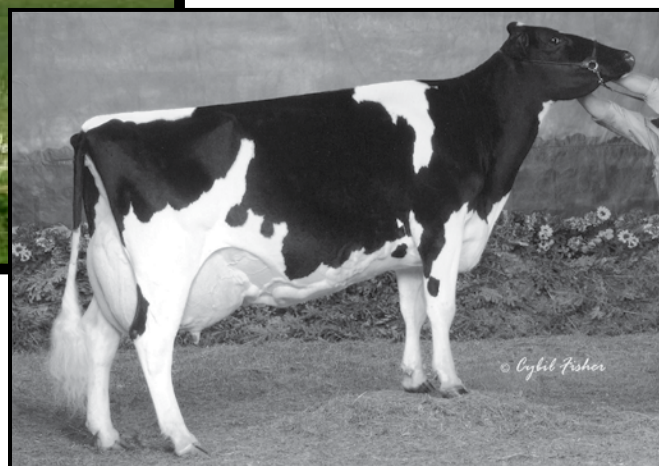

4th Dam Lot 38▶
GAIGE HIGHLIGHT TAMARA
4E-97 12Y EEEEE DOM
4-09 2 365 33740 3.9 1299 3.0 1007
 ▪ All-American 125,000lb Cow 2004

Lot 38 ▪ MORRILL ADD 3844 *RC 840003147449410 #3844
 Born 12/31/2017

- ▶ Milking 51 lbs 4.7/3.8
- ▶ Fresh 2/04/20
- ▶ Potential 5th Gen EX
- ▶ From 4E-97 Tamara Family
- ▶ Same Family Lot 66

MORRILL FARM DAIRY INC.
 33 PENACOOK ST
 PENACOOK, NH 03303
 603/753-4849

3rd Dam: **GAIGE TAL TIMELES DREAM-ET**
EX-90 5Y VVEEE
4-09 3 305 26760 3.5 936 3.2 849

MR ANSLY ADDICTION-P-RED-ET

EX-90 VEVE GTPI +2092G 72128091
PTA -1332M +12F +0P 99%R 12/2019
PTA +318NM +.24%F +.16%P 38%US
PTA +4.2PL 2.56SCS +1.4DPR 6.1%DCE
PTA +1.53T +2.46UDC +.54FLC 98%R 12/2019

MORRILL APOLLO 3195 840003126076048

EX-90 4Y VVEVE
1-11 2 312 16850 4.7 786 3.5 586
2-11 2 278 18650 4.5 840 3.4 639

4th Dam: **GAIGE HIGHLIGHT TAMARA**
4E-97 12Y EEEEE DOM

4-09 2 365 33740 3.9 1299 3.0 1007
6-00 2 365 39810 3.1 1238 2.8 1128
9-06 2 365 34410 3.2 1093 2.7 929
Life 2443 205390 3.6 7380 2.9 6058
 ▪ All-American 125000 lb Cow 2004
 ▪ Grand + Supreme Chamption NYSF
 ▪ Res. Grand Champion WDE 2002
 ▪ 16 EX + 11 VG offspring to date

TIGER-LILY LADD P-RED-ET *PC
EX-91 EEEVE GTPI +1933C 69405976
PTA +2.08T +1.75UDC +1.00FLC 99%R 12/2019

MS APPLES AINSLEY-ET *RC 69822262
EX-90 VEVEE
2-04 2 277 19050 4.5 855 3.2 605

WESTCOAST APOLLO-ET *RC 11512747C
VG-85 V+++ GTPI +1934G
PTA +1.60T +2.18UDC +.69FLC 94%R 12/2019

GAIGE AVALANCHE TOMORROW 64000875
EX-93 4Y EEEEE
2-05 2 365 19730 3.4 678 3.0 598
3-09 2 337 27790 3.6 990 3.0 822
4-09 3 285 19420 3.8 746 2.7 526



◀ **2nd Dam Lots 39 + 40**
ERNEST-ANTHONY ALLURE-ET
EX-92 3Y EEEVE
 • 10th Gen EX, VG

Lots 39 + 40

3rd Dam: **ROTESOWN DURHAM ATARA (2E-94 6Y EEEEE)**
 3-08 365 41210 4.0 1664 3.2 1331
 • 2nd CT Milk, 3rd CT Fat
 Life 1627 141550 4.0 5665 3.0 4310

4th Dam: **Rotesown Encore Attie (VG-85 +VEV+)**
 2-05 362 28480 3.7 1067 2.9 838

5th Dam: **Rotesown Jolt Athleen (VG-86 VVV+V)**
 2-11 295 22260 3.7 818 3.0 668

6th Dam: **Rotesown Insp Athens-ET (VG-86 VEV+V)**
 5-01 365 43550 3.3 1433 2.7 1159
 Life 182010 3.4 6129 2.8 5130

7th Dam: **Rotesown Bova Amy (4E-94 EEEEE GMD DOM)**
 7-00 365 37180 2.9 1085 2.6 961
 Life 241360 2.9 6996 2.6 6338

8th Dam: **Future-Manor Ivan Molly Marizan (VG-87 +VEV)**
 8-00 365 24690 3.0 3372 3.2 2565

9th Dam: **Future-Manor Matt Milly Molly (VG-85 ++VV)**
 5-01 365 17070 3.8 651

10th Dam: **Future-Manor High Lucky Milly (VG-88 VEVV)**
 5-04 365 25810 3.3 858
 Life 188360 3.3 6290

11th Dam: **Iv-Lo Texal Centurion Lucky (VG-85)**
 Life 155970 3.1 4875



◀ **3rd Dam**
Lots 39 + 40
ROTESOWN DURHAM ATARA
2E-94 6Y EEEEE
3-08 365 41210 4.0 1664 3.2 1331
 • 2nd CT Milk, 3rd CT Fat

Lot 39 - ARETHUSA BOSTON ACCENT *RC

840003137803009

Born 05/02/2016

- ▶ Milking 113 lbs ▶ Fresh 12/18/19
- ▶ Potential 11th Gen EX, VG
- ▶ From 4E-94 Atara Family
 2-02 292 14115 4.5 631 3.5 490
 3-07 38 3865 4.0 154 3.3 128 Inc
- ▶ Same Family Lot 40

ARETHUSA FARM, LLC
 C/O MATT SENECAL
 PO BOX 1143
 LITCHFIELD, CT 06759
 860/567-8270

ARETHUSA BOSTON-RED

GTPI +1938G 73724487
PTA -583M -5F +3P 81%R 12/2019
PTA +124NM +.06%F +.08%P100%US
PTA +1.7PL 2.98SCS +1.1DPR 8.0%DCE
PTA +2.45T +2.33UDC +1.73FLC 80%R 12/19

ARETHUSA PERSEUS ALLIYAH-ET

VG-85 3Y +V+V 840003126029558
2-01 365 27993 3.9 1104 3.0 843
 • 10th Gen EX, VG
 • EX-90 Mat Sis ARETHUSA PERSEUS ALANA-ET *RC
 2-00 365 27293 4.5 1221 3.1 853
 • VG-85 Full Sister ARETHUSA PERSEUS ALORA-ET

LOOKOUT P REDBURST-RED-ET 106030980C
GTPI +2133G
PTA +2.17T +2.23UDC +1.43FLC 99%R 12/2019

EK-STJ GOLDWYN BRIDGET-ET *RC 71311489
EX-90 5Y VEV+E
4-07 2 365 47200 3.6 1681 3.1 1485
 • 2nd CT Protein + 3rd CT Milk

RAINYRIDGE PERSEUS *RC
EX-90 EE+V GTPI +1501G 9808506C
PTA +1.57T +1.28UDC -.28FLC 97%R 12/2019

ERNEST-ANTHONY ALLURE-ET

EX-92 3Y EEEVE 69402283
2-04 2 324 21050 5.9 1233 3.0 621
3-08 2 365 35860 4.1 1462 3.2 1137
 • 2nd Sr 2Y HM Int. Champion 2012 NY Spring Int'l
 • 9th Gen EX, VG

Lot 40 - ARETHUSA CAPTURE ALORA - 99%

840003137803054

#785

Born 01/27/2018

- ▶ Milking 67 lbs ▶ Fresh 1/10/20
- ▶ Potential 11th Gen EX, VG
- 1-11 15 774 5.2 40 3.7 29 Inc
- ▶ From 4E-94 Atara Family
- ▶ Same Family Lot 39

ARETHUSA FARM, LLC
 C/O MATT SENECAL
 LITCHFIELD, CT 06759
 860/567-8270

BLONDIN ZIMMER CAPTURE-ET - 99%

GTPI +2111G 109506266C
PTA -285M +10F -1P 80%R 12/2019
PTA +213NM +.08%F +.03%P100%US
PTA +2.0PL 2.63SCS +1.3DPR 5.0%DCE
PTA +3.18T +2.99UDC +1.48FLC 80%R 12/19

ARETHUSA PERSEUS ALDORA-ET *RC

VG-85 4Y +VV+V 840003126029565
2-06 365 27058 5.6 1517 3.5 942
3-10 268 23516 4.6 1070 3.4 797
4-09 365 23852 4.7 1112 2.5 833
 • Maternal Sisters See Lot 39
 • 10th Gen EX, VG

WALNUTLAWN SOLOMON-ET - 99% 11775998C
GTPI +2058G
PTA +3.59T +2.62UDC +1.33FLC 98%R 12/2019

EDG CLAIRE CLING-ET
71494758

RAINYRIDGE PERSEUS *RC
EX-90 EE+V GTPI +1501G 9808506C
PTA +1.57T +1.28UDC -.28FLC 97%R 12/2019

ERNEST-ANTHONY ALLURE-ET 69402283

See Lot 39 EX-92 3Y EEEVE
 • 9th Gen EX, VG 2nd CT Milk, 3rd CT Fat

3rd - 11th Dams: See above

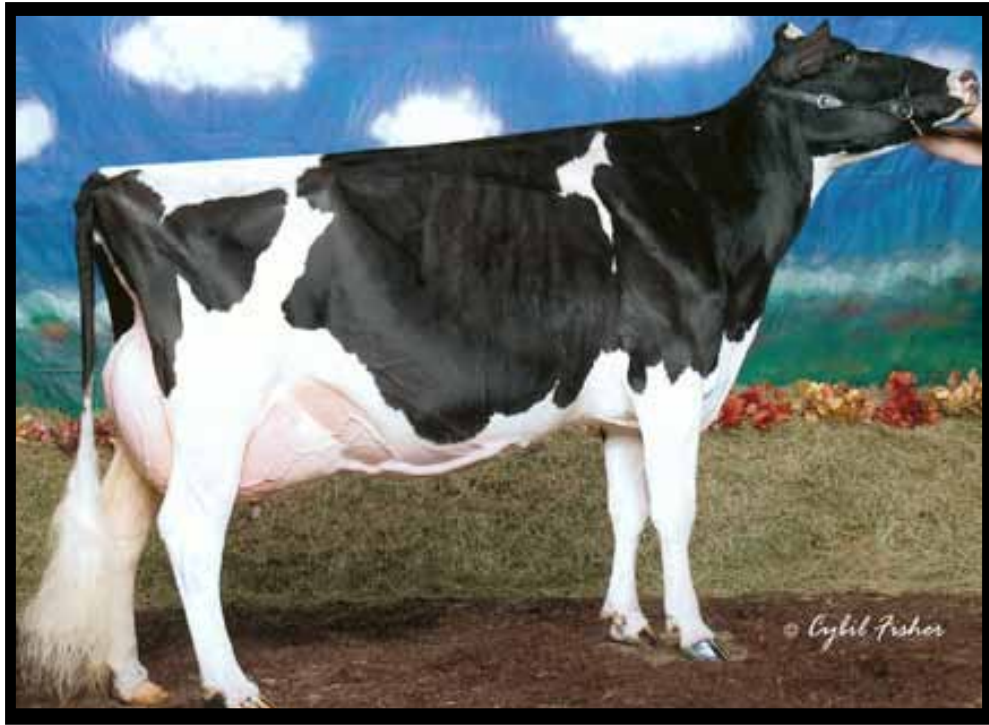

2nd Dam Lots 41 + 42
SURE-CAN-DO DURHAM VANITY
 2E-94 EE+EE

Lot 41 • ARETHUSA TARTAN IVORY-TW 840003137803038 #769
 Born 06/16/2017

► Milking 70 lbs ► Fresh 10/2/19
 2-03 115 8371 3.6 299 2.9 241 Inc

► Potential 4 Gen EX
 ► Bred 11/25/19 TO 840 3132912604
 MILKSOURCE CHEERS

PICSTON SHOTTLE-ET 598172BR
 GM GTPI +1878G
 PTA +1.11T +.65UDC +.32FLC 99%R 8/2019

Lot 42 • ARETHUSA TARTAN INDIGO-TW 840003137803037
 Born 06/16/2017 #768

► Milking 78 lbs ► Fresh 9/26/19
 ► Bred 11/17/19 TO 12042760C
 MAVERICK CRUSH • 99%
 ► Potential 4 Gen EX

ERNEST-ANTHONY TABITHA-ET 138522694
 2E-95 8Y EEEEE GMD *Region 2 Elite Performer*
 4-03 2 365 41610 4.6 1900 3.3 1373
 Life 2001 201040 4.3 8743 3.1 6224

TOC-FARM GOLDSUN-ET 53990032335 ITA
 GTPI +1473G
 PTA +1.88T +2.08UDC -.08FLC 99%R 12/2019

SURE-CAN-DO DURHAM VANITY 131197093
 2E-94 6Y EE+EE
 4-01 2 365 33320 3.8 1278 3.2 1055
 5-01 2 365 31480 4.0 1271 3.1 968
 2-05 2 344 24178 3.8 909 3.1 754
 • *Nom. All-American 5Y 2006*
 • *H.M. All-American 4Y 2005*
 • *3rd 4Y WDE 2005*
 • *2nd Jr 3Y + HM Int. Champ NY Spring Show 2004*

ARETHUSA FARM, LLC
 C/O MATT SENEAL
 PO BOX 1143
 LITCHFIELD, CT 06759
 860-567-8270

ERNEST-ANTHONY TARTAN 68672188
 EX-91 EEEV GTPI +1889G
 PTA +111M +10F +1P 94%R 12/2019
 PTA +154NM +.02%F -.01%P100%US
 PTA +2.2PL 2.68SCS +.5DPR 7.0%DCE
 PTA +1.35T +1.33UDC +.20FLC 91%R 12/19

ARETHUSA GS VAN INGRID-ET
 2E-93 6Y EEVEE 72026668
 2-04 365 24420 4.5 1103 3.3 796
 3-09 365 40130 4.1 1640 3.0 1192
 5-02 359 43530 3.0 1318 3.0 1320
 6-04 359 39320 2.7 1073 3.0 1190
 Life 1540 154300 3.5 5412 3.1 4737
 • EX-90 Mat Sis ARETHUSA AMBITION VANYA-ET
 1-10 322 19830 4.5 884 3.2 638
 • EX-90 Mat Sis Arethusa Goldwyn Evita
 • *Nom. All-Am Fall Yrlng in Milk 2010*
 • EX-92 Mat Sis Arethusa Absolute Yvonne
 • EX-90 Mat Sis Sure-Can-Do Drake Vanessa

3rd Dam: SURE-CAN-DO STORM VANESSA
 EX-90 4Y EVE+E
 3-01 2 365 30160 4.0 1205 2.9 879

Dam Lot 43 ▶
ARETHUSA SANCHEZ VIONA-ET
2E-94 6Y EEEEE
 • 6th Gen EX, VG



◀ **2nd Dam Lot 43**
ERNEST-ANTHONY SC VIVIAN
4E-96 12Y EEEEE
 • All All-American 125000 lb Cow 2007

Lot 43 • ARETHUSA DEMPSEY VIMEO-ET 840003137803044 #775

Born 09/01/2017

- ▶ Milking 84 lbs ▶ Fresh 7/16/19
 - ▶ Potential 7th Gen EX, VG
 - ▶ Bred 12/27/19 TO 11801450C
- RIVERDOWN UNSTOPABULL-RED • 99%
 1-10 193 13240 4.1 538 3.1 404 Inc

ARETHUSA FARM, LLC
 C/O MATT SENECA
 LITCHFIELD, CT 860/567-8270



- Above 3rd Dam Lot 43
 Huntshaven C C Vivian
 2E-94 EEEEE
 6-02 347 34510 4.3 1493 3.3 1150
- 1st 4Y, Res Grand M'east Spring Nat'l 1998
 - All-American + All-Canadian Jr. 3Y 1997
 - 1st Jr 2Y Eastern National 2006
 - 3rd Jr 2Y WDE 2006

LIRR DREW DEMPSEY 61083609
 EX-93 EEE+ GTPI +1914G
 PTA -309M +16F +10P 99%R 12/2019
 PTA +103NM +.10%F +.07%P 21%US
 PTA -.8PL 2.64SCS -1.8DPR 6.5%DCE
 PTA +2.36T +1.77UDC +1.62FLC 99%R 12/19

ARETHUSA SANCHEZ VIONA-ET
 2E-94 6Y EEEEE 70871937
 4-10 365 40510 4.9 1986 2.9 1188
 3-05 365 35930 3.9 1417 3.0 1079
 5-11 305 37390 3.5 1316 3.0 1106
 6-05 241 35010 3.3 1152 2.9 1030
 1-10 365 22130 3.5 780 3.0 658
 Life 1563 152050 4.0 6044 3.0 4607

- 1st Milking Yrlg Northeast Fall National 2012
- 7th Milking Yrlg International Holstein Sh. 2012
- 3rd 4Y Northeast Fall National 2014

- 4th Dam: Huntshaven Starbuck Vivian VG-88
 Life 2111 154796 3.6 5566 3.3 5095
- 5th Dam: Huntshaven Stylist Vivan VG-85 CAN
 4-10 335 23089 4.1 948 3.2 739
- 6th Dam: Huntshaven Lancer Vivian
 VG-87-3Y-CAN 1*
 Life 113111 3.8 4336 3.3 3761

BRAEDALE GOLDWYN 10705608C
 CAN GP-84 GM GTPI +1850G
 PTA +1.71T +1.46UDC +1.32FLC 99%R 12/2019

KERNDT SNEEZY DERRY DREW 207658039
 VG-88 5Y EEVVV
 3-08 365 31150 98 3.8 1191 3.1 955

GEN-MARK STMATIC SANCHEZ 134422312
 EX-94 EEEE GTPI +1519G
 PTA +1.95T +.85UDC +1.42FLC 99%R 12/2019

ERNEST-ANTHONY SC VIVIAN 125524490
 4E-96 12Y EEEEE
 8-03 365 44 310 4.6 2059 3.1 1361
 5-11 365 43 440 3.6 1551 3.0 1296
 3-11 365 37 300 3.5 1299 3.0 1107
 10-6 304 30 820 3.7 1146 2.7 823
 Life 2382 216 265 3.9 8474 3.1 6713

- 5th Gen EX, VG
- All All-American 125000 lb Cow 2007
- 1st Production Cow + Grand Champ NE Fall 2007
- 1st 125000 lb Cow BU + HM Sr Champion Eastern
- 1st 125,000 lb Cow NY Spring Int'l 2007
- 2nd 125,000 lb Cow International Hol. Sh. 2007
- 3rd 4Y WDE 2005
- 2nd Jr 3Y + HM Int. Champ NY Spring Show 2004



◀ 3rd Dam Lot 44
 CHEROWN SY DELILAH-ET
 4E-96 EEEEE

- All-American+All-Canadian Awards/HM/Nom 1998-2005
- All- American 125,000 lb Cow 2005
- Res. All-American 5Y 2001
- 1st 125,000 lb Cow WDE 2005
- 2nd 125,000 lb Cow WDE 2003

5th Dam: Browndale Ulti Cherity-ET (VG-85-CAN VG-MS)
 3-04 342 23316 4.2 990

6th Dam: Green Elms Echo Christina (EX-CAN)
 6-08 365 30313 4.1 1230

- All-Canadian Mature Cow 1972 + 1973

Lot 44 ▪ ARETHUSA BOSTON DESIGN *RC

840003137803011

Born 06/03/2016

- ▶ Milking 91 lbs. ▶ Fresh 10/28/19
 - ▶ Potential 7th Gen EX, VG
 - ▶ Bred 12/29/19 TO 12508113C
- WALNUTLAWN SIDEKICK
 2-02 358 17470 3.9 689 3.4 529
 3-04 89 8660 4.0 347 3.2 273 Inc

- ▶ From 4E-94 Atara Family
- ▶ Same Family Lot 40

ARETHUSA FARM, LLC
 C/O MATT SENECAL
 LITCHFIELD, CT 860/567-8270

3rd Dam: Cherown SY Delilah-TW
 (4E-96 13Y EEEEE)
 5-09 365 42583 4.6 1968 3.2 1367
 Life 231249 4.0 9162 3.2 7327

ARETHUSA BOSTON-RED

GTPI +1938G 73724487
 PTA -583M -5F +3P 81%R 12/2019
 PTA +124NM +.06%F +.08%P100%US
 PTA +1.7PL 2.98SCS +1.1DPR 8.0%DCE
 PTA +2.45T +2.33UDC +1.73FLC 80%R 12/19

ARETHUSA GOLDCHIP DOLCE-ET

EX-90 EEEVE 3Y +V++V 840003123885850
 2-02 365 30282 4.1 1232 3.0 912
 3-07 365 32608 3.4 1098 3.1 1023
 ▪ 6th Gen EX, VG
 ▪ EX-90 Mat Sis ARETHUSA PERSEUS ALANA-ET *RC
 2-00 365 27293 4.5 1221 3.1 853
 ▪ VG-85 Full Sister ARETHUSA PERSEUS ALORA-ET

4th Dam: Browndale Warden Cher
 (VG-86-CAN)
 7-01 365 24899 5.1 1268 3.2 785

LOOKOUT P REDBURST-RED-ET 106030980C
 GTPI +2133G
 PTA +2.17T +2.23UDC +1.43FLC 99%R 12/2019

EK-STJ GOLDWYN BRIDGET-ET *RC 71311489
 EX-90 5Y VEV+E
 4-07 2 365 47200 3.6 1681 3.1 1485
 ▪ 2nd CT Protein + 3rd CT Milk

MR CHASSITY GOLD CHIP-ET 140145553
 EX-95 EEEVE GTPI +1799G
 PTA +2.31T +2.23UDC +1.76FLC 99%R 12/2019

ARETHUSA STORMATIC DEVON-ET

EX-93 5Y EEEVE 139260753
 2-02 318 23850 4.4 1061 3.0 713
 3-09 365 28000 4.1 1135 3.0 841
 5-02 365 33980 4.2 1415 3.1 1062
 ▪ 5th Gen EX, VG
 ▪ VG-86 Mat Sis ARETHUSA GOLDWYN DIVA-ET
 ▪ EX-91 Mat Sis Arethusa Outside Dahlia-ET
 3-04 305 34730 3.8 1323 3.0 1054

Lot 45 ▪ RANWAY BYWAY WRONGWAY 221

840003206965148

#221

Born 06/19/2019

- ▶ Summer Yearling Class 2020
- ▶ PTPI +1808
- ▶ From 3E-93 Wimpy Family

RANWAY FARMS LLC
 SHANE K SCHULTZ
 MARION, NY 14505
 315/483-9980

3rd Dam: MISS FINALCUT WEDNESDAY689
 GP-82

4th Dam: LAKE-EFFECT RAIDER WASABEE
 EX-92 ▪ 8th Gen EX, VG

5th Dam: LAKE-EFFECT ALLEN WALLAROO
 EX-91

6th Dam: NU-WING WADE WILNYLA VG-88
 7th Dam: NU-WING CHESAPEAK WILNORA
 VG-85

Maternal Sis: NU-WING MELVIN WEDNESDAY
 (2E-91 6Y EEEVE)
 4-08 2 365 24790 4.5 1124 3.2 788

OH-RIVER-SYC BYWAY-ET

GTPI +1896G 71310557
 PTA +622M -8F +10P 99%R 12/2019
 PTA +35NM -.11%F -.03%P 60%US
 PTA +.1PL 2.89SCS -1.5DPR 5.2%DCE
 PTA +3.39T +3.28UDC +.93FLC 98%R 12/19

RANWAY MELVIN WINNIE 954

VG-85 4Y VVVV 74451195
 2-00 297 21162 4.3 900 3.0 645
 2-11 305 27263 4.0 1104 3.0 823
 ▪ 2nd Gen EX, VG
 ▪ Maternal Sister Ranway Meridian Wowshesgood
 VG-85 Jr All-NY Summer Yrlg 2017 Res Jr Champ
 Jr Show NYSF 2017

8th Dam: Nu-Wing Mar Wiletta (2E-91 EEEE DOM)
 10-09 365 26680 4.3 1145 3.2 951
 Life 275210 4.3 11774 3.3 9031

SULLY HART MERIDIAN-ET
 GM GTPI +2224G 69951907
 PTA +2263M +37F +53P 99%R 12/2019

SANDY-VALLEY ATWD BARBIE-ET 69250651
 EX-91 EEEVE
 2-04 3 365 32120 3.5 1118 3.1 1010

RANWAY FEVER MELVIN 71751283
 TPI +1617
 +2.4 PL PTA -.25T -.20UDC -.11FLC 50%R 12/19

MISS GOLDCHIP WISH 816
 EX-90 4Y EVVVE 72464067
 4-04 365 30000 4.5 1360 3.2 965

9th Dam: Nu-Wing Commander Wimpy
 (3E-93 EEEE GMD DOM)
 13-03 365 33166 4.1 1349 3.1 1027
 Life 267177 4.2 11309 3.2 7179

10th Dam: Nu-Wing Hattie Maple Wanda (VG-86)

2nd Dam Lot 46 ▶
 3rd Dam Lot 47 ▶
 OAKFIELD LINJET RACY-ET
 3E-93 9Y EEEVE
 ▪ 14th Gen EX

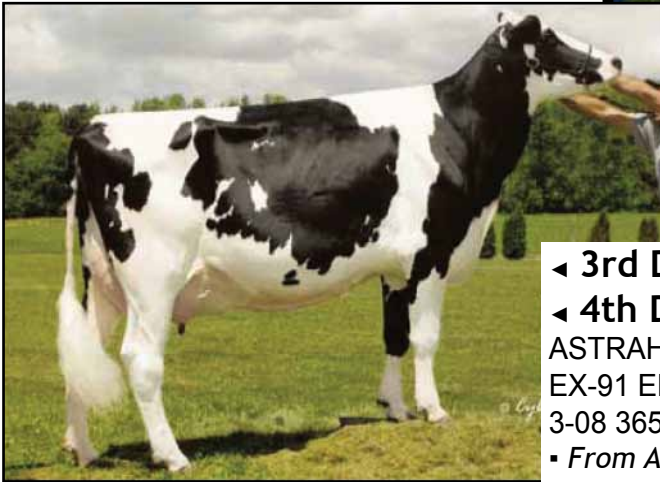

◀ 3rd Dam Lot 46
 ▶ 4th Dam Lot 47
 ASTRAHOE P ROSA RIATTA-ET
 EX-91 EEVVE
 3-08 365 34190 3.7 1270 3.0 1017
 ▪ From Audrey Posch (EX-93 GMD) Family

Lot 46 - CARPSDALE-J BAILEY ROCK - 99% #3441

Born 04/06/2018

- ▶ Due 3/3/20 to 12042760C
- MAVERICK CRUSH - 99%
- ▶ Potential 16th Gen EX, VG
- ▶ From Audrey Posch EX-93
- ▶ Same 3E-93 Racy

FANTASY FOUND
 6071 STATE HIGHWAY 8
 NEW BERLIN, NY 13411
 607/972-1771

MR DG-TM KING BAILEY-ET *RC - 99%
 GTPI +2344G 73508043
 PTA +1343M +70F +37P 96%R 12/2019
 PTA +542NM +.07%F -.01%P 85%US
 PTA +2.8PL 2.71SCS -1.9DPR 5.0%DCE
 PTA +2.88T +1.96UDC +.93FLC 93%R 12/2019

MORNINGVIEW MCC KINGBOY-ET - 99% 72044077
 EX-92 EEVE GTPI +2392G
 PTA +1303M +47F +40P 99%R 12/2019
 CALBRETT SUPERSIRE BARB-ET *RC 11658906C
 CAN VG-86 2Y VVV+V GTPI +2399G
 2-04 2 365 30490 4.2 1281 3.2 977

Family Lots 8-12, 47

CARPSDALE-J FEVER REESE-ET
 VG-85 4Y VV++V 74825341
 2-01 2 365 17740 3.7 664 3.3 584
 3-04 2 329 20410 3.9 786 3.2 648
 ▪ Maternal Sister: CARPSDALE-J RAPIDFIRE-ET
 2E-92 6Y EE+EE

4-05 2 365 33850 4.1 1383 3.3 1109
 CRACKHOLM FEVER-ET
 CAN EX 93 GTPI +19804G 103631566C
 PTA +1.37T +.88UDC +.52FLC 99%R 12/2019

OAKFIELD LINJET RACY-ET
 3E-93 9Y EEEVE 840003000942802
 2-01 3 307 24300 3.9 947 3.0 719
 3-01 3 365 28750 4.1 1180 3.2 928
 6-10 2 365 31460 3.9 1222 3.1 976
 8-11 2 365 28310 4.2 1175 3.2 898
 Life 2471 176230 4.1 7141 3.3 5857
 ▪ 14th Gen EX
 ▪ EX-90 EX-MS Mat Sis OAKFIELD LINJET RALLY-ET
 5-05 2 305 28360 3.7 1044 3.0 840
 7-00 2 305 28520 3.6 1029 2.9 820

3rd Dam: Astrahoe P Rosa Riatta-ET
 (EX-91 EEVVE)
 3-08 365 34190 3.7 1270 3.0 1017
 ▪ 13th Gen EX

4th Dam: Pinehurst Royal Rosa-ET
 (2E-91 EEEEE)
 3-10 365 41400 3.3 1358 3.0 1223
 6-08 365 35240 3.6 1272 3.2 1133
 Life 115400 3.5 4073 3.1 3593

5th Dam: Pinehurst Roulade
 (2E-92 EEEEE)
 3-05 365 34160 4.3 1474 3.4 1156
 5-00 365 35130 3.6 1271 3.2 1115
 6-07 365 29010 3.5 1023 3.1 900

6th Dam: Pinehurst Sweet Cleo
 (EX-90 EEVVE)
 6-00 365 40380 4.4 1776 3.2 1305
 Life 191570 3.9 7392 3.3 6238

7th Dam: Pinehurst Sweet Freedom (EX-90)
 5-07 330 34520 4.3 1500 3.1 1084

8th Dam: Pinehurst Sweet Delight (3E-91)
 8-00 365 28460 4.2 1194F

9th Dam: Pinehurst Rapture (4E-96 GMD)
 8-00 365 30368 4.2 1290F

10th Dam: Pinehurst Fragrance (2E-90)
 4-08 365 34490 3.6 1234

11th Dam: Hayssen Fond Ariel (EX-90)
 Life 105270 3.4 3559

12th Dam: 2E-90

13th Dam: EX

14th Dam: EX-92 GMD

15th Dam: Audrey Posch (EX-93 GMD)

3rd Dam Lot 47 ▶
 2nd Dam Lot 46 ▶
 OAKFIELD LINJET RACY-ET
 3E-93 9Y EEEVE
 ▪ 14th Gen EX



Lot 47 - CARPSDALE-J BAILY RAIN DROP - 99%

Born 10/29/2017

- ▶ Sells Fresh
- ▶ Potential 17th Gen EX, VG
- ▶ From Audrey Posch EX-93 Family
- ▶ Same 3E-93 Racy Family Lots 8-12, 46

FANTASY FOUND
 6071 STATE HIGHWAY 8
 NEW BERLIN, NY 13411
 607/972-1771

MR DG-TM KING BAILEY-ET *RC - 99%

GTPI +2344G 73508043
 PTA +1343M +70F +37P 96%R 12/2019
 PTA +542NM +.07%F -.01%P 85%US
 PTA +2.8PL 2.71SCS -1.9DPR 5.0%DCE
 PTA +2.88T +1.96UDC +.93FLC 93%R 12/2019

CARPSDALE-J SHOT REAL DEAL

VG-85 4Y VVV+V 78020871
 2-01 286 16650 3.8 632 3.1 522
 3-01 365 25140 3.9 991 3.1 773
 ▪ Potential 16th Gen EX, VG

840003144802384 #3419

MORNINGVIEW MCC KINGBOY-ET • 99% 72044077
 EX-92 EEVE GTPI +2392G
 PTA +1303M +47F +40P 99%R 12/2019

CALBRETT SUPERSIRE BARB-ET *RC 11658906C
 CAN VG-86 2Y VVV+V GTPI +2399G
 2-04 2 365 30490 4.2 1281 3.2 977

PICSTON SHOTTLE-ET 598172BR
 GM GTPI +1878G
 PTA +1.12T +.67UDC +.32FLC 99%R 12/19

CARPSDALE-J RAPIDFIRE-ET 72879205
 2E-92 6Y EE+EE 2E
 3-02 365 26260 4.2 1113 3.5 906
 4-05 365 33850 4.1 1383 3.3 1109

3rd Dam: OAKFIELD LINJET RACY-ET
 3E-93 9Y EEEVE
 6-10 2 365 31460 3.9 1222 3.1 976
 Life 2471 176230 4.1 7141 3.3 5857
 ▪ 14th Gen EX
 ▪ EX-90 Mat Sis Oakfield Linjet Rally-ET
 5-05 2 305 28360 3.7 1044 3.0 840
 7-00 2 305 28520 3.6 1029 2.9 820

4th Dam: Astrahoe P Rosa Riatta-ET
 (EX-91 EEVVE)
 3-08 365 34190 3.7 1270 3.0 1017
 ▪ 13th Gen EX

5th Dam: Pinehurst Royal Rosa-ET
 (2E-91 EEEEE)
 3-10 365 41400 3.3 1358 3.0 1223
 6-08 365 35240 3.6 1272 3.2 1133
 Life 115400 3.5 4073 3.1 3593

6th Dam: Pinehurst Roulade
 (2E-92 EEEEE)
 3-05 365 34160 4.3 1474 3.4 1156
 5-00 365 35130 3.6 1271 3.2 1115
 6-07 365 29010 3.5 1023 3.1 900

7th Dam: Pinehurst Sweet Cleo
 (EX-90 EEVEV)
 6-00 365 40380 4.4 1776 3.2 1305
 Life 191570 3.9 7392 3.3 6238

8th Dam: Pinehurst Sweet Freedom (EX-90)
 5-07 330 34520 4.3 1500 3.1 1084

9th Dam: Pinehurst Sweet Delight (3E-91)
 8-00 365 28460 4.2 1194F

10th Dam: Pinehurst Rapture (4E-96 GMD)
 8-00 365 30368 4.2 1290F

11th Dam: Pinehurst Fragrance (2E-90)
 4-08 365 34490 3.6 1234

12th Dam: Hayssen Fond Ariel (EX-90)
 Life 105270 3.4 3559

13th Dam: 2E-90

14th Dam: EX

14th Dam: EX-92 GMD

15th Dam: Audrey Posch (EX-93 GMD)

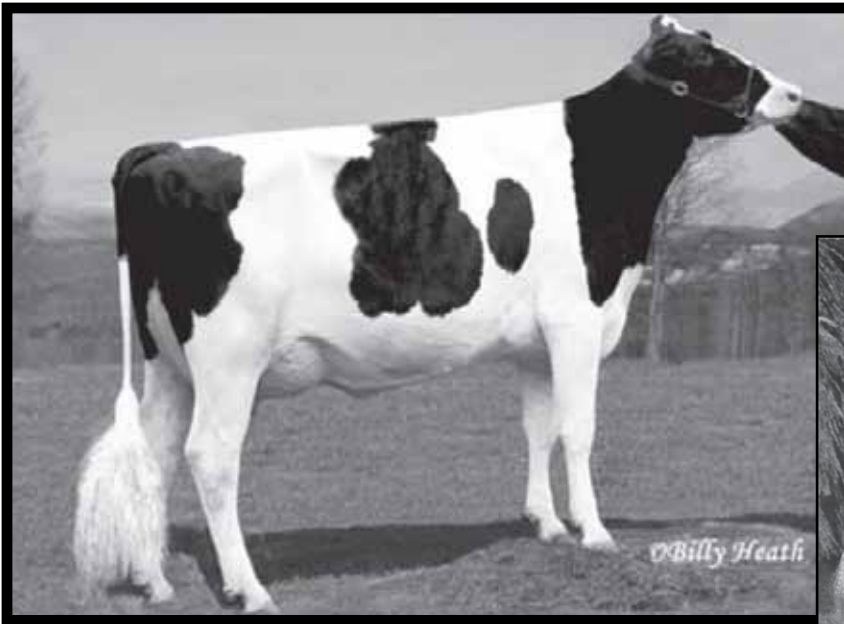

◀ 3rd Dam 48
AL-SHAR SDG ERIN-ET
EX-92

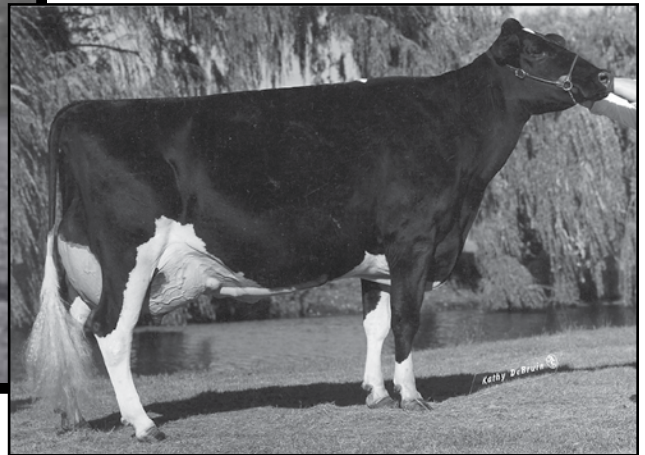

5th Dam Lot 48, above ▶
KRULL BROKER ELEGANCE
3E-96 EEEEE GMD DOM)

- 36 total All-American Nom. in this Family
- Only Holstein dam with 4 EX-95 or higher dau

EX-96 Maternal Sister to 4th Dam Lot 48 ▶
BUDJON-JK LINJET EILEEN-ET
2E-96 GMD DOM
▪ Unanimous All-American 5Y 2004)



Lot 48 - JDR-EDWARDS MOGUL ERIN

840003205613684

#274

Born 12/13/2017

- ▶ Fresh 1/17/20
- ▶ Potential 10th Gen EX, VG
- ▶ From 3E-96 GMD DOM "Elegance" Family

MOUNTFIELD SSI DCY MOGUL-ET

EX-93 EEVE GM GTPI +2340G 840 3006972816
PTA +1090M +70F +35P 99%R 12/2019
PTA +558NM +.10%F +.01%P 64%US FE +143
PTA +2.2PL 3.04SCS -2.2DPR 3.8%DCE
PTA +2.19T +3.15UDC +1.98FLC 99%R 12/2019

COYNE-FARMS DORCY-ET 139005002
VG-87 VVV+ GTPI +2209G
PTA +1286M +23F +36P 99%R 12/2019

MOUNTFIELD MARSH MAXINE-ET 62784081
VG-88 2Y VV+VE DOM
2-03 2 159 14320 4.3 611 3.2 454

MAPLE-DOWNS-CC BUXTON ECHO

EX-90 4Y VEVVE+ 840003123686764
2-01 294 15297 3.5 540 3.0 453,
3-00 248 15969 3.2 506 2.9 471
4-00 305 23181 3.2 741 2.8 647
▪ 9th Gen EX, VG

MYE038 BUXTON-ET 104875006
CAN VG 85 GTPI +1850G
PTA +2.06T +2.66UDC +1.62FLC 98%R 12/2019

MAPLE-DOWNS-CC AW EXPO

EX-90 6Y VEVVE 70041624
2-03 2 272 18440 4.5 829 3.3 617
3-01 2 362 26290 4.6 1202 3.6 959
4-03 2 365 29510 4.4 1310 3.6 1053
5-06 2 226 21630 5.1 1105 3.3 715
▪ 8th Gen EX, VG

RUSTY EDWARDS
1996 STATE HIGHWAY 80
EDMESTON, NY 1333
607/643-6927

3rd Dam: Al-Shar SDG Erin-ET EX-92
▪ 3rd 5Y WDE Jr Holstein Show 2018

4th Dam: Budjon-JK Linjet Erica-ET (VG-85)
▪ 2E-96 GMD DOM Mat Sis
Budjon-Jk Linjet Eileen-ET
5-06 2 365 44700 3.7 1647 3.3 1467
▪ Unanimous All-American 5Y 2004

▪ 2E-95 GMD DOM Mat Sist
Budjon-Jk Encore Electra-ET
Life 1806 192280 3.6 6858 3.2 6097
▪ 6x All-American Nom.
▪ 3x All-Canadian Nom.

5th Dam: Krull Broker Elegance
(3E-96 EEEEE GMD DOM)
5-07 2 365 40950 3.7 1522 3.1 1272
Life 2356 183710 3.7 6878 3.2 5919
▪ 21 EX Daughters + 6 EX Gr'dtrs
▪ 36 Total All-American Nom. in Family
▪ Only Holstein dam to have
4 EX-95 or higher daughters

6th Dam: Krull Starbuck Excellency
(EX-90 EEEEEV DOM)
3-03 2 365 27140 3.5 937 3.4 930

7th Dam: EX-90 VEEE DOM
Life 1733 109780 3.7 4077 3.3 3605

8th Dam: 2E-92 EEEE GMD DOM
Life 3026 201440 3.5 7105 3.2 4932

9th Dam: 4E-92 GMD
Life 179790 3.6 6436 3.4 5573



◀ **5th Dam 49**
 RIDGEDALE AVA-ET
 EX-92
merican Nomination
 ▪ 3x All-Canadian Nomination



(behind) **7th Dam Lot 49 ▶**
4th Dam Lot 7 ▶
 AITKENBRAE STARBUCK ADA
 2E-94 EEEEE DOM
 ▪ Res. All-Time All-American 3Y 2003

(left) **8th Dam Lot 49 ▶**
3rd Dam Lot 7 ▶
 MS KINGSTEAD CHIEF ADEEN-ET
 2E-94 DOM

Lot 49 ▪ LME ARTIST ALL NIGHT LONG ▪ 99%

Born 06/10/2019

- ▶ PTPI +1965
- ▶ Summer Yearling Class 2020
- ▶ From 2E-94 Adeen Family

DOUGLAS + JANELLE MOORE
 1351 NORTH RD
 GREENWICH, NY 12834
 518/791-0455

840003136926514 #1364

STONE-FRONT ARTIST-ET ▪ 99%

GTPI +2172G 840003136876946
 PTA +143M +14F +15P 80%R 12/2019
 PTA +241NM +.03%F +.04%P100%US
 PTA +2.7PL 2.44SCS -.8DPR 5.6%DCE
 PTA +3.91T +2.68UDC +1.87FLC 79%R 12/2019

LME BRADNICK ADELE

G-78 3Y V+GGG 840003136926453
 1-10 2 305 23550 3.5 817 3.0 697

MAVERICK CRUSH ▪ 99% 12042760

GTPI +2125G
 PTA +3.43T +2.58UDC +2.21FLC 98%R 12/2019

TJR ARIETA MCCUT 2256-ET ▪ 99% 72437803

2E-95 6Y EEEEE
 3-08 3 365 43310 102 5.1 2189 3.3 1436

REGANCREST-GV S BRADNICK-ET 66625940

EX-96 EEEE GTPI +1886G
 PTA +2.47T +2.71UDC +2.46FLC 99%R 12/2019

LME AIRLIFT AUDREY 143163161

VG-85 3Y VV+++
 1-10 2 291 22220 4.4 985 2.9 647
 2-09 2 274 25620 3.9 994 2.8 708
 3-07 2 186 19890 3.8 761 2.6 525
 • 7th Gen EX, VG

3rd Dam: Liddleholme Ms Andrea EX-91

4th Dam: Ridgedale Avaree-ET EX-93
 2E-92 EEVEE Mat sis Ridgedale Avaryll-ET RC
 Life 150330 3.8 5746 3.0 4533

5th Dam: Ridgedale Ava-ET EX-92 EEEEE
 2-08 331 26660 4.4 1168 3.1 829
 3-09 365 30416 3.9 1179 3.3 1018
 • 4X Jr A-A Nominee
 • HM Jr All-Am Fall Yearling 2007

6th Dam: Amlaird Lee Amy-ET 2EX-92 EEEEE
 6-09 365 27160 3.7 1002 3.0 822

Maternal Sisters
 EX-94 Amlaird Lee Alice • All-Amer Jr 2Y 2003
 3E-92 EEEEE Amlaird Lee Amy-ET
 EX-92 EEVEE BVK ATWOOD ABRIANNA-ET

7th Dam: Ms Kingstead Chief Adeen-ET
 (2E-94 DOM)

3-05 310 30180 4.0 1209 3.6 1077
 • 24 EX offspring
 • Nom. All-American Jr 3Y + 4Y

Maternal Sister: Shoremar S Alicia (3E-97)
 8-11 365 38250 4.3 1650 3.3 1270

8th Dam: C Aitkenbrae Starbuck Ada
 (2E-94 EEEEE DOM)

• Res. All-Time All-American 3Y 2003



5th Dam Lot 50
SNOW-N DENISES DELLIA
 2E-95 GMD DOM
 ▪ Dam of Durham and Dundee

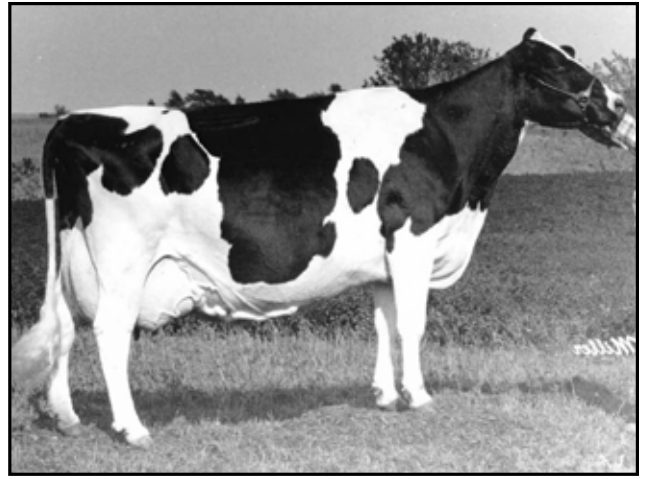

10th Dam Lot 51
C GLENRIDGE CITATION ROXY
 4E-97 GMD
 ▪ Over 300 EX Descendents

Lot 50 ▪ LME HEZEKIAH DONUTS ▪ 99% 840003136926492 #1342

Born 06/03/2018

- ▶ PTPI +1875
- ▶ Due 6/2/20 TO 400665C
- HANOVER LIEUTENANT
- ▶ Potential 7th Gen EX, VG
- ▶ From 2E-95 Denises / Durham Family

DOUGLAS + JANELLE MOORE
 1351 NORTH RD
 GREENWICH, NY 12834
 518/791-0455

PARADISE-R DOORMAN HEZEKIAH ▪ 99%

GTPI +2099G 840003135685048
 PTA +530M +14F +19P 80%R 12/2019
 PTA +203NM -.02%F +.01%P100%US
 PTA +.9PL 2.73SCS -1.7DPR 4.0%DCE
 PTA +3.52T +2.99UDC +2.13FLC 79%R 12/19

VAL-BISSON DOORMAN-ET 99% 107281711C
 CAN EX 90 GTPI +2237G
 PTA +3.44T +2.60UDC +1.64FLC 99%R 12/2019
 HEZ GOLDCHIP HADA-ET 72688639
 EX-90 3Y EEVVE
 3-00 3 365 40700 3.2 1322 3.0

LIDDLEHOLME-BRT DELIA

VG-86 4Y VVV+V+ 840003129745776
 3-04 2 305 26150 3.8 995 3.0 775
 ▪ 6th Gen EX, VG
 ▪ EX-92 Mat Sis LIDDLEHOLME-BRT DEES-RED-ET

MR CHASSITYS CAMELOT 142160978
 GTPI +1650G
 PTA +3.09T +1.72UDC +2.33FLC 95%R 12/2019

LIDDLEHOLME-RT TALENT DEE

2EX-92 6Y EEVVE 64516966
 2-02 365 20840 3.6 748 3.2 657
 3-08 344 27730 3.5 959 3.0 828
 5-00 365 25040 3.4 851 3.2 805
 6-01 365 27130 3.3 895 3.2 870
 7-05 365 28660 3.2 913 2.9 820
 Life 1973 137280 3.4 4662 3.0 4054
 ▪ 5th Gen EX, VG

3rd Dam: WVA-Greystone Morty Dana-ET
 VG-86 VVV+V
 3-07 305 23590 3.4 797 3.1 721
 4th Dam: Regancrest Encore Day-ET
 EX-90 EEEVE
 2-07 365 34490 3.5 1207 3.3 1145
 Full sister to 'Dundee'

5th Dam: Snow-N Denises Dellia 2E-95 GMD DOM
 7-06 365 35610 4.0 1431 2.9 1035
 Life 180240 3.9 7108 3.2 5723
 Dam of Durham and Dundee
 6th Dam: Snow-N Dorys Denise 2E-90 GMD-DOM
 5-09 365 33350 3.8 1256 3.1 1038

Lot 51 ▪ LME CORONADO GYPSY ▪ 99% 840003136926525 #1375

Born 09/20/2019

- ▶ PTPI +2187
- ▶ Fall Calf Class 2020
- ▶ From 4E-97 Roxy Family

DOUGLAS + JANELLE MOORE
 1351 NORTH RD
 GREENWICH, NY 12834
 518/791-0455

MR TRIPLECROWN CORONADO-ET ▪ 99%

GTPI +2179G 840003133064870
 PTA +764M +22F +24P 80%R 12/2019
 PTA +277NM -.02%F +.00%P100%US
 PTA +1.0PL 2.58SCS +.0DPR 4.5%DCE
 PTA +2.96T +2.46UDC +1.64FLC 79%R 12/19

MORNINGVIEW MCC KINGBOY-ET ▪ 99% 72044077
 EX-92 EEVE GTPI +2392G
 PTA +1303M +47F +40P 99%R 12/2019

BUTLERVIEW DOOR CAMILLA-ET ▪ 99%
 EX-92 3Y EEEEE 840 3013177323
 3-04 2 305 35950 3.7 1324 3.1 1129
 ▪ 1st MID-E FALL NAT Sr 3Y 2017

LME KIMBALL GOGO 840003136926477

Record in Progress

SEAGULL-BAY SLVR KIMBALL-ET *RC
 GTPI +2547G 840003124720424
 PTA +2.30T +3.46UDC +1.53FLC 93%R 12/2019

LME ATLANTIC GIDGET

GP-84 4Y VVV++ 143520465
 2-02 2 290 23040 4.0 932 3.0 700
 3-01 2 305 22800 4.1 930 3.0 688

3rd Dam: Kenyon-Hill Explode Gemme
 VG-87
 4th Dam: Duce-Hill Rosalie GP-84
 5th Dam: Duce-Hill Talent Roxette-ET
 VG-85 ▪ 8th Gen EX, VG
 6th Dam: Ridgedale Roxy Storee EX-94
 7th Dam: Ridgedale Roxy Button EX-92
 8th Dam: Bond Haven Mark Roxy-ET EX-95
 9th Dam: Mil-R-Mor Roxette
 EX-90 GMD DOM ▪ 21 EX Progeny

10th Dam: C Glenridge Citation Roxy
 (4E-97 GMD) ▪ Life 3620 209784 4.5 9471
 ▪ Queen of the Breed I + II
 ▪ Over 300 EX descendents

11th Dam: EX-90 GMD Life 218636 3.9 8581

12th Dam: VG 85 w/ 249500 LT(4E-97 GMD)

Lot 52 - LME JOSUPER CRISS-TW - 99% *PO 840003136926498 #1348

Born 08/24/2018

- ▶ Due 8/24/20 TO 12074893
- BRENLAND DENVER
- ▶ Polled

JACOB MOORE
1351 NORTH RD
GREENWICH, NY 12834
518/791-0455

3rd Dam: *Brigeen Mattie Corsage*
2E-93

4th Dam: *Brigeen SL Corsage-TW*
VG-87

UECKER SUPERSIRE JOSUPER-ET - 99%

GTPI +2689G GM 70726929
PTA +3102M +105F +90P 99%R 12/2019
PTA +941NM -.04%F -.01%P 53%US FE +236
PTA +6.2PL 2.82SCS -2.2DPR 3.8%DCE
PTA +1.42T +1.22UDC -.15FLC 99%R 12/2019

LME APPLE CRISP CRUNCH *PO

840003136926444
2-05 2 292 21590 4.7 1016 3.4 732

SEAGULL-BAY SUPERSIRE-ET 69981349
EX-90 EEVV GM GTPI +2414G
PTA +1781M +91F +57P 99%R 12/2019

UECKER BEACON JOYFULLY-ET - 99% 68817934
EX-90 6Y VEEVE GMD DOM
6-00 365 36520 3.9 1408 3.0 1110

GLORY-ROAD M APPLE CRISP-ET *RC 142205998
GTPI +1989G
PTA +2.18T +1.40UDC +1.25FLC 96%R 12/2019

BRIGEEN COLT 45 CORSAGE *PO

VG-85 5Y VV++V 73482351
2-00 2 305 23740 3.8 910 3.0 711
3-02 2 305 24170 3.8 908 2.9 697
4-03 2 305 26980 4.3 1147 2.9 792
• 3rd Gen EX, VG



◀ 4th Dam Lot 53
CARROUSEL RM RUFFIAN-ET
EX-91 EEE+E

- 2E-92 EEEEE Mat Sist
Carrousel RBN Raquel-RED-ET
5-09 365 53060 3.9 2091 2.9 1565
- 1st NC Milk / 1st NC Protein
- Res. Grand Ch Int'l Spr R+W Sh 2005

6th Dam: *Stelbro Enhancer Ripple-RED*
4EX-4E CAN

5-07 365 29493 4.8 1424 3.4 1003
Life 202165 4.5 9112 3.4 6868

7th Dam: *Stelbro Regal Rene*
EX-3E CAN

Life 134725 3.9 5190 3.4 4619

8th Dam: *Stelbro Astro Starbrite VG-CAN*

7th Dam: *Longstate Star VG-CAN*

Lot 53 - LME IMPRESSION REV IT UP 840003136926491 #1341

Born 03/26/2018

- ▶ PTPI +1842
- ▶ Due 5/16/20 TO 840 3132912604
- MILKSOURCE CHEERS-ET

DOUGLAS + JANELLE MOORE
1351 NORTH RD
GREENWICH, NY 12834
518/791-0455

3rd Dam: *Rodash-Sleeper Adv Ringo-ET*
VG-86

- EX-90 Mat Sis *Carrousel Redm Roset-RED-ET*

4th Dam: *Carrousel RM Ruffian-ET*
EX-91 EEE+E

5-10 2 365 34960 3.3 1151 2.8 977

MONUMENT IMPRESSION-ET

GTPI +2081G GM 66382657
PTA +707M +26F +17P 99%R 12/2019
PTA +335NM +.00%F -.02%P 10%US
PTA +3.2PL 2.72SCS -1.6DPR 6.6%DCE
PTA +2.02T +1.85UDC +1.10FLC 98%R 12/2019

LME BROKAW ROLLEM

840003136926455
Record in Progress

5th Dam: *Stelbro Renita Ranger-RED 3EX-94 EEEEE*
7-04 365 29760 3.9 1168 2.9 868

- All-American R+W Aged, Sr 2Y + Winter Yrlg
- Unanimous All-Am R+W 4Y 1998

VELVET-VIEW-KJ SOCRATES-ET 133126053
EX-94 EEEE GM GTPI +1830G
PTA +669M +35F +6P 99%R 12/2019

RIVER-GORGE JUDY-ET 62233521
EX-90 5Y VE+VE DOM
3-07 3 305 35640 3.2 1131 2.8 985

MR ATWOOD BROKAW-ET 140602463
VG-86 VVV+ GTPI +1860G
PTA +3.41T +2.43UDC +1.24FLC 99%R 12/2019

LIDDLEHOLME RINGO *RC

GP-83 4Y VV+G+ 71077626
2-00 2 298 16680 4.6 764 3.3 555
3-00 2 261 18650 4.3 803 3.2 598
3-10 2 281 17020 4.3 739 3.1 535
• 3rd Gen EX, VG

Lot 54 - SCO-LI G CHIP KAT-TW #765

143660266

Born 10/22/2015

► Fresh 1/23/20

2-02 320 21676 3.0 631 2.8 590

3-02 305 22926 3.2 743 2.8 636

SCOTT W. + LISA BUSH
386 WATERCURE HILL RD
ELMIRA, NY 14901-9224
607/733-5899

MR CHASSITY GOLD CHIP-ET 140145553

EX-95 EEVE GTPI +1799G

PTA -178M +0F -21P 99%R 12/2019

PTA +81NM +.02%F -.06%P 43%US

PTA +1.6PL 2.68SCS -1.6DPR 3.6%DCE

PTA +2.31T +2.23UDC +1.76FLC 99%R 12/19

SCO-LI BRAXTON KATIE

56210282

2-05 2 299 21000 3.5 728 3.0 621

3-04 2 305 15980 3.8 610 3.3 532

BRAEDALE GOLDWYN 10705608C

CAN GP-84 GM GTPI +1850G

PTA +1.71T +1.46UDC +1.32FLC 99%R 12/19

REGANCREST S CHASSITY-ET 62496899

EX-92 4Y EEVEE GMD DOM

3-10 365 42280 4.3 1798 2.5 1070

• 2nd CT Milk + 2nd CT Protein

REGANCREST S BRAXTON-ET 61898423

EX-95 EEVE GTPI +1374G

PTA +2.51T +.76UDC +.79FLC 99%R 12/2019

SCO-LI COLBY KIM 53803090

2-02 2 279 15480 4.5 690 3.4 521

3-01 2 304 21780 4.5 974 3.2 690

4-01 2 285 22230 4.0 900 3.1 699

Lot 54-1/2 - PENDING

PENDING

Born 01/23/2020

SIRE: POL BUTTE MC BEEMER-ET 7525863C

Lot 55 - WOODMANSEES PETROV EDANA - 99% 840003144028325 #297

Born 04/17/2018

► Sells Fresh

► Potential 6th Gen EX, VG

CLARK W. WOODMANSEE III
319 ROUTE 165
PRESTON, CT 06365
860/887-8079

WOODMANSEES REGINALD PETROV

PTPI +1603 840003131608559

PTA -442M -15F -3P 39%R 12/2019

PTA -1.1PL 3.07SCS -1.0DPR 8.3%DCE

PTA +1.95T +1.22UDC +.87FLC 33%R 12/2019

PTA -33FE -0.7FI 8.8%SC

REGANCREST REGINALD-ET 62496439

GTPI +1863G

PTA +2.52T +2.00UDC +.51FLC 98%R 12/2019

WOODMANSEES DAMION PETULA 68784540

EX-90 6Y EEVEE

4-07349 24510 4.3 1066 3.3 801

WOODMANSEES SID EDNA - 98%

EX-90 3Y EEVEE 840003131608604

2-03 2 309 18540 5.1 949 3.2 595

PINE-TREE SID-ET 62175895

GTPI +1555G

PTA +2.26T +1.83UDC -.32FLC 99%R 12/2019

BIRKENTREE DH GOLD EFFIE-TW-ET - 96%

EX-90 4Y VEEVE 11512926C

2-00 2 290 19070 5.3 1009 3.3 637

2-10 2 271 18910 4.9 928 3.3 616

3-10 2 346 27570 4.4 1209 3.0 832

5-00 3 323 25280 4.3 1092 3.1 787

3rd Dam: Hendercroft Outside Eve 2E-93

4th Dam: Hendercroft R M Candie 2E-92

5th Dam: Hendercroft C Cousins Camilla VG-85

Lot 56 - WOODMANSEES APP ANNIKA - 99% 840003144028323 #295

Born 03/01/2018

► PTPI +2290

► Pasture Bred 5/31/19 TO 840 3134690793

MR GOLDCHIP BLAISE

CLARK W. WOODMANSEE III
319 ROUTE 165
PRESTON, CT 06365
860/887-8079

ENDCO APPRENTICE-ET - 99% *RC

GTPI +2594G 840003129037908

PTA +1714M +69F +56P 97%R 12/2019

PTA +786NM +.02%F +.01%P 73%US FE +167

PTA +6.0PL 2.61SCS +1.3DPR 3.4%DCE

PTA +1.72T +1.87UDC +.49FLC 95%R 12/19

MORNINGVIEW MCC KINGBOY-ET - 99% 72044077

EX-92 EEVE GTPI +2392G

PTA +1303M +47F +40P 99%R 12/2019

BLONDIN TJR SUPERSIRE AROMA-ET *RC

VG-85 2Y VVVV+ 108535196C

2-01 2 305 24350 4.5 1099 2.9 710

WOODMANSEES MRDIAN ANYA

VG-85 2Y VV+V+ 840003126700944

2-02 2 344 24150 4.6 1109 3.3 808

3-03 2 301 25930 4.6 1191 3.3 854

SULLY HART MERIDIAN-ET

GM GTPI +2224G 69951907

PTA +2263M +37F +53P 99%R 12/2019

WOODMANSEES SHTLE ANNA

70030602

2-01 2 305 22180 5.8 1289 3.2 714

3rd Dam: Amerada Lou Anne VG-87

4th Dam: Amerada Throne Athena VG-88

5th Dam: Amerada Integrity Alex VG-85

6th Dam: Amerada Southwind Aster GP-83

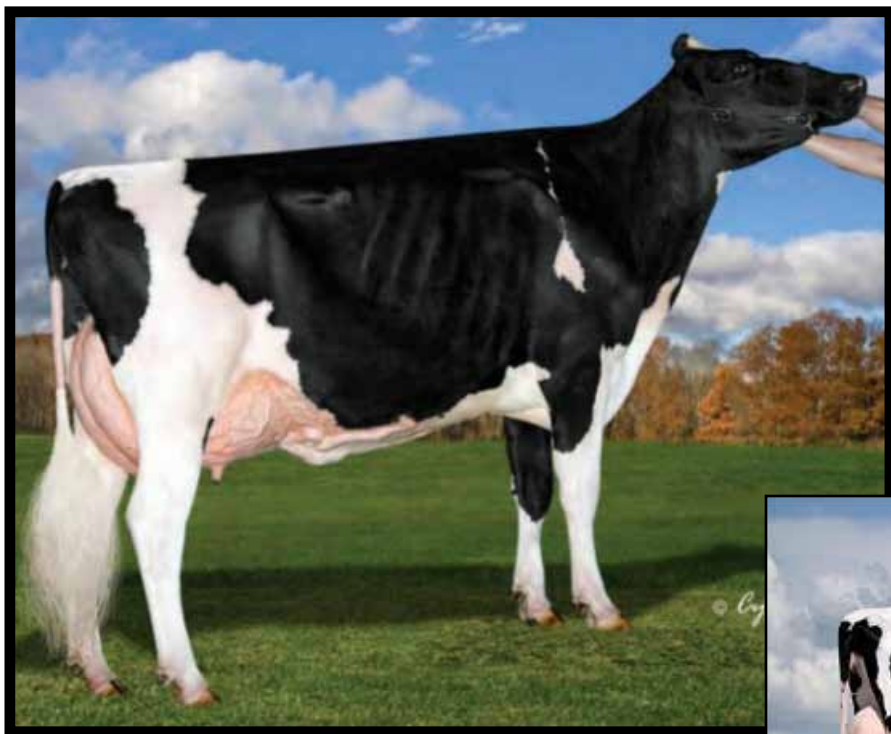

◀ 2nd Dam Lot 57
 ▶ 3rd Dam Lots 58 + 59
 ST JACOBS GOLDWYN HALEY
 EX-92 EEVVEE
 ▪ 4th Gen EX, VG



3rd Dam Lot 57 ▶
 4th Dam Lots 58 + 59 ▶
 DUBEAU DUNDEE HEZBOLLAH
 EX-92 4Y EEEEE
 ▪ Dam of St-Jacobs Destry Heztry *RC
 ▪ 3rd Gen EX, VG

Lot 57 - WOODMANSEES PETROV H ALENE 840003151980857 #319

Born 06/24/2018

- ▶ PTP1 +1596
- ▶ Pasture Bred ▶ Due June/July TO MR GOLDCHIP BLAISE 840 3134690793
- ▶ Same Family Lots 17, 57, 59

CLARK W. WOODMANSEE III
 319 ROUTE 165
 PRESTON, CT 06365
 860/887-8079

WOODMANSEES REGINALD PETROV

PTPI +1603 840003131608559
 PTA -442M -15F -3P 39%R 12/2019
 PTA -1.1PL 3.07SCS -1.0DPR 8.3%DCE
 PTA +1.95T +1.22UDC +.87FLC 33%R 12/2019
 PTA -33FE -0.7FI 8.8%SC

REGANCREST REGINALD-ET 62496439
 GTPI +1863G
 PTA +2.52T +2.00UDC +.51FLC 98%R 12/2019

WOODMANSEES DAMION PETULA 68784540
 EX-90 6Y EEVEV
 4-07349 24510 4.3 1066 3.3 801

WOODMANSEES ASHK HALENE-ET

840003134690713
 2-03 2 273 16630 4.5 756 3.3 553
 ▪ VG-88 Mat Sis Woodmansees Ashk Hallow--ET

MS ATLEES SHT AFTERSHOCK-ET
 EX-92 EEVE GTPI +1661G 65249839
 PTA +2.21T +2.00UDC +1.12FLC 99%R 12/19

ST-JACOB GOLDWYN HALEY-ET

EX-92 5Y EEVEE 70074440
 2-06 2 305 21310 4.7 1004 3.1 662
 3-07 2 305 27810 4.8 1344 3.2 881
 4-10 2 305 32540 4.4 1426 3.1 1024
 Life 1235 107580 4.7 5014 3.2 3447
 ▪ 4th Gen EX, VG

3rd Dam: Dubeau Dundee Hezbollah
 EX-92 4Y EEEEE
 4-03 2 365 42050 4.4 1859 3.1 1299
 ▪ Dam of St-Jacobs Destry Heztry *RC
 ▪ 3rd Gen EX, VG
 ▪ Reserve All-American 4Y 2011

4th Dam: Dubeau Lyne La Trent Huit B
 (Can EX-90 6*)
 Life 5 lact 145113 4.4 6404 3.6 5185

5th Dam: DUBEAU JY ANTOINETTE
 (Can VG-87)

Lot 58 - WOODMANSEES PETROV HANIAH 840003144028283
Born 11/09/2017

#255

- ▶ Sells Fresh
- ▶ Same Family Lots 17, 57, 59

CLARK W. WOODMANSEE III
319 ROUTE 165
PRESTON, CT 06365
860/887-8079

WOODMANSEES REGINALD PETROV

PTPI +1603 840003131608559
PTA -442M -15F -3P 39%R 12/2019
PTA -1.1PL 3.07SCS -1.0DPR 8.3%DCE
PTA +1.95T +1.22UDC +.87FLC 33%R 12/2019
PTA -33FE -0.7FI 8.8%SCE

REGANCREST REGINALD-ET 62496439
GTPI +1863G
PTA +2.52T +2.00UDC +.51FLC 98%R 12/2019
WOODMANSEES DAMION PETULA 68784540
EX-90 6Y EEVEV
4-07349 24510 4.3 1066 3.3 801

WOODMANSEES ATWD HANSEL

VG-88 3Y VVVVV 840003131608572
2-04 2 305 21630 4.7 1024 3.3 711
3-06 2 265 22330 4.9 1102 3.0 669

MAPLE-DOWNS-I G W ATWOOD-ET 8956379C
EX-90 EE+V GTPI +1863G
PTA +3.71T +2.59UDC +2.72FLC 99%R 12/2019

HEZ GOLDCHIP HANNA-ET 72688637
2-03 2 282 16700 4.5 748 3.2 535
3-02 2 320 22350 3.8 849 3.1 699
4-02 2 327 25570 4.8 1218 3.1 804

3rd Dam: St Jacob Goldwyn Haley-ET
EX-92 EEVEE • 5th Gen EX, VG
▪ Maternal Sister
ST-JACOB DURCHAN HAWAII-ET
VG-88 6Y EEVVV
2-04 2 365 21200 4.5 956 3.3 706
6-01 3 305 27830 3.8 1050 3.1 873

4th Dam: Dubeau Dundee Hezbollah
EX-92 4Y EEEEE
4-03 2 365 42050 4.4 1859 3.1 1299
▪ Dam of St-Jacobs Destry Heztry *RC
▪ 3rd Gen EX, VG
▪ Reserve All-American 4Y 2011

5th Dam: Dubeau Lyne La Trent Huit B
(Can EX-90 6*)
Life 5 lact 145113 4.4 6404 3.6 5185

6th Dam: DUBEAU JY ANTOINETTE
(Can VG-87)

Lot 59 - WOODMANSEES CRUSH HAPPILY - 99% 840003151980853
Born 06/07/2018

#315

- ▶ PTPI +1888
- ▶ Due 8/10/20 TO 840 3151980874
- WOODMANSEE DBACK HAL-ET
- ▶ Same Family Lots 17, 57, 58

CLARK W. WOODMANSEE III
319 ROUTE 165
PRESTON, CT 06365
860/887-8079

MAVERICK CRUSH - 99%

GTPI +2125G 12042760C
PTA -408M -20F +3P 99%R 12/2019
PTA +163NM -.02%F +.06%P 67%US
PTA +3.9PL 2.17SCS +1.0DPR 4.7%DCE
PTA +3.43T +2.58UDC +2.21FLC 98%R 12/19

VAL-BISSON DOORMAN-ET 99% 107281711C
CAN EX 90 GTPI +2237G
PTA +3.44T +2.60UDC +1.64FLC 99%R 12/2019

EDG CLAIRE CLING-ET
71494758

PINE-TREE SID-ET 62175895
GTPI +1555G

PTA +2.26T +1.83UDC -.32FLC 99%R 12/2019
WOODMANSEES ASHK HALLOW-ET
VG-88 3Y VEEVV 840003012538311
2-00 2 290 18660 4.0 751 3.3 612
2-11 2 305 23270 4.9 1133 3.2 734
4-01 2 305 23450 4.6 1076 2.9 685

WOODMANSEES SID HAPPY

840003134690734
1-11 338 22720 4.7 1068 3.3 756

3rd - 6th Dams: See Lot 58

AYRSHIRE
138
BROWN SWISS
132 - 137

HOLSTEIN
1 - 113

JERSEY
114 - 131
MILKING SHORTHORN
139 - 142

▪ SEE FLYSHEETS Lot 143, plus ▪



3rd Dam Lot 60
COWTOWN DUNDEE SINDY
 2E-94 6Y EEEEE
 ▪ 8th Gen EX, VG

Lot 60 ▪ WOODMANSEES PETROV SASHA 840003151980847 #309

Born 06/01/2018

- ▶ PTPI +1624
- ▶ Pasture Bred ▶ Due 5/15/20 TO MR GOLDCHIP BLAISE 840 3134690793

CLARK W. WOODMANSEE III
 319 ROUTE 165
 PRESTON, CT 06365
 860/887-8079

WOODMANSEES REGINALD PETROV

PTPI +1603 840003131608559
 PTA -442M -15F -3P 39%R 12/2019
 PTA -1.1PL 3.07SCS -1.0DPR 8.3%DCE
 PTA +1.95T +1.22UDC +.87FLC 33%R 12/2019
 PTA -33FE -0.7FI 8.8%SCE

REGANCREST REGINALD-ET 62496439
 GTPI +1863G
 PTA +2.52T +2.00UDC +.51FLC 98%R 12/2019

WOODMANSEES DAMION PETULA 68784540
 EX-90 6Y EEVEV
 4-07349 24510 4.3 1066 3.3 801

WOODMANSEES SID SATIN

840003134690718
 2-02 2 6070 5.1 311 3.2 196

PINE-TREE SID-ET 62175895
 GTPI +1555G
 PTA +2.26T +1.83UDC -.32FLC 99%R 12/2019

VAILWOOD ATWOOD SARAH-ET

840003123600939
 2-00 2 305 19820 4.4 881 3.1 620
 3-04 2 131 11460 3.4 394 3.1 352

3rd Dam: COWTOWN DUNDEE SINDY
 2E-94 6Y EEEEE

4-06 305 33030 4.1 1360 3.3 1092
 Life 6 lact

2448 194800 4.5 8736 3.5 6808

- Nom. All-American 5Y 2010
- 4th Int'l 150,000 lb Cow 2014
- 1st NE Fall Nat'l 5Y, 6Y+150,000 lb

4th Dam: Blondin James Supra-ET
 (EX-90 CAN 8*)

4-08 365 33691 4.8 1631 3.6 1206
 ▪ Res. All-Canadian 4Y 2004

5th Dam: Blondin Skychief Supra-ET
 EX-93 CAN 10*

9-04 365 42758 4.1 1733 3.1 1305

- Life 226498 3.8 8664 3.4 7223
- Grand Champion Papineau 2000
- 1st Aged Cow + Grand Berthier 2001

6th Dam: Blondin Starbuck Superlass
 (VG-87 CAN 17*)

11-09 365 36180 4.1 1479 3.1 1131

Life 250196 3.8 9486 3.2 7941

7th Dam: Diamond Hill Warden Lass
 (VG-87-CAN)

4-00 309 23834 4.0 952 3.3 787

Life 108883 3.9 4284 3.2 3514

8th Dam: Diamond Hill Tenpo Misty
 (VG-85 CAN)

Life 104558 3.9 4114

9th Dam: Diamond Hill Poplar B
 (VG-85 CAN)

10th Dam: Broughton Lea Poplar
 (EX CAN)

Life 187431 4.3 8128



◀ 2nd Dam Lot 61

◀ 3rd Dam Lot 62

BUROCO JUROR EDITH

4E-94 12Y EEEEE

8-02 365 36570 4.7 1708 3.1 1136

LIFE 3323 273810 4.5 12211 3.1 8511

Lot 61 - WOODMANSEES CRUSH ENVITE - 99% 840003151980843 #305

Born 05/12/2018

▶ PTPI +1737

▶ Pasture Bred TO 840 3134690793

MR GOLDCHIP BLAISE

▶ Same Family Lot 62

CLARK W. WOODMANSEE III
319 ROUTE 165
PRESTON, CT 06365
860/887-8079

MAVERICK CRUSH - 99%

GTPI +2125G 12042760C

PTA -408M -20F +3P 99%R 12/2019

PTA +163NM -.02%F +.06%P 67%US

PTA +3.9PL 2.17SCS +1.0DPR 4.7%DCE

PTA +3.43T +2.58UDC +2.21FLC 98%R 12/19

PYRAMID ATWOOD ENVY-ET

VG-87 3Y VV+VV 840 3123600757

1-11 2 276 14500 4.1 593 3.3 476

2-11 2 305 18800 4.5 853 3.1 591

VAL-BISSON DOORMAN-ET 99% 107281711C

CAN EX 90 GTPI +2237G

PTA +3.44T +2.60UDC +1.64FLC 99%R 12/2019

EDG CLAIRE CLING-ET

71494758

MAPLE-DOWNS-I G W ATWOOD-ET 8956379C

EX-90 EE+V GTPI +1863G

PTA +3.71T +2.59UDC +2.72FLC 99%R 12/2019

BUROCO JUROR EDITH 840 8426013C

4E-94 12Y EEEEE

2-02 345 21460 4.3 921 3.2 681

3-03 359 28410 4.1 1172 3.1 869

4-05 305 29050 4.1 1184 3.0 859

6-05 365 37340 4.1 1541 3.0 1131

8-02 365 36570 4.7 1708 3.1 1136

10-00 365 37000 4.3 1593 3.0 1098

12-03 305 26440 4.4 1159 3.0 789

Life 3323 273810 4.512211 3.1 8511

3rd Dam: Larisac Stardust Eddie 2E-90

4th Dam: Dupierre Major Saphir GP-81,

5th Dam: Dupierre Lindsay Sagesse VG-86

Lot 62 - WOODMANSEES PETROV EDIE - 99% 840003144028314 #286

Born 03/30/2018

▶ Sells Fresh

▶ Same Family Lot 61

CLARK W. WOODMANSEE III
319 ROUTE 165
PRESTON, CT 06365
860/887-8079

WOODMANSEES REGINALD PETROV

PTPI +1603 840003131608559

PTA -442M -15F -3P 39%R 12/2019

PTA -1.1PL 3.07SCS -1.0DPR 8.3%DCE

PTA +1.95T +1.22UDC +.87FLC 33%R 12/2019

PTA -33FE -0.7FI 8.8%SCE

REGANCREST REGINALD-ET 62496439

GTPI +1863G

PTA +2.52T +2.00UDC +.51FLC 98%R 12/2019

WOODMANSEES DAMION PETULA 68784540

EX-90 6Y EEVEV

4-07349 24510 4.3 1066 3.3 801

WOODMANSEES GC EDITH - 99%

GP-83 4Y ++GV+ 840003134690712

2-00 359 20070 4.7 943 3.3 659

GEN-COM GOLD CHAIN - 99% 840003009999534

VG-86 VV+ GTPI +1754G

PTA +1.86T +1.34UDC +1.76FLC 95%R 12/2019

PYRAMID ATWOOD ENVY-ET 840 3123600757

VG-87 3Y VV+VV

1-11 2 276 14500 4.1 593 3.3 476

2-11 2 305 18800 4.5 853 3.1 591

3rd Dam: BUROCO JUROR EDITH

4E-94 12Y EEEEE

8-02 365 36570 4.7 1708 3.1 1136

Life 3323 273810 4.512211 3.1 8511

4th Dam: Larisac Stardust Eddie 2E-90

5th Dam: Dupierre Major Saphir GP-81

6th Dam: Dupierre Lindsay Sagesse VG-86

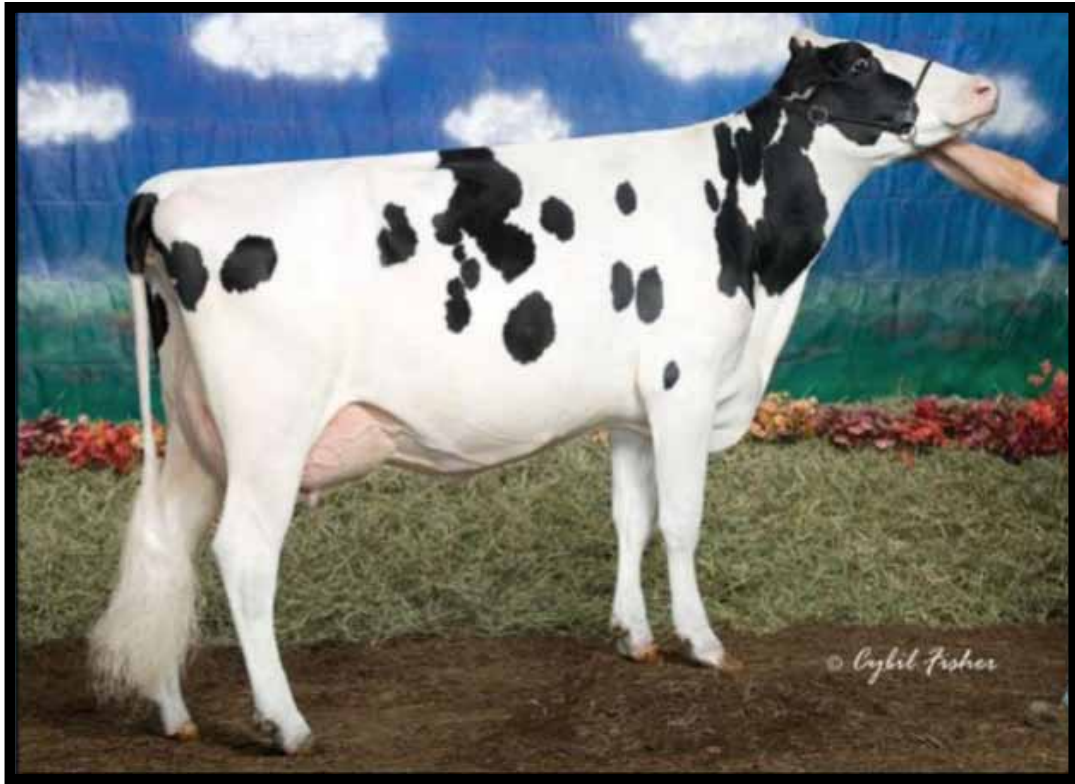

Dam Lot 63
THORNCREST FAME KASHMERE
 2E-92 EEEEE
 ▪ 8th Gen EX, VG

Lot 63 ▪ WOODROSE SHOT KATTY-ET

840003151980872

#334

Born 08/14/2018

- ▶ PTPI +1658
- ▶ Pasture Bred ▶ Due 8/1/20 TO
MR GOLDCHIP BLAISE 840 3134690793
- ▶ Potential 3rd Gen EX
- ▶ From 2E-94 Kay Family

PICSTON SHOTTLE-ET

GM GTPI +1878G 598172GBR
 PTA +485M +26F +11P 99%R 12/2019
 PTA +184NM +.03%F -.01%P 13%US
 PTA +1.8PL 2.78SCS -.6DPR 8.1%DCE
 PTA +1.12T +.67UDC +.32FLC 99%R 12/2019

CAROL PRELUDE MTOTO-ET 6001001962 ITA

GM GTPI +1699G
 PTA +315M +9F -1P 99%R 12/2019

CONDON AERO SHARON
 5373153C

QUALITY SKY FAME-ET 10573621C

GTPI +1128G
 PTA -.41T -1.22UDC -2.86FLC 99%R 12/2019

THORNCREST FAME KASHMERE

2E-92 7Y EEEEE 136236320
 2-04 310 21840 4.6 994 2.8 608
 3-04 365 41970 3.6 1490 3.3 1391
 5-00 365 41640 3.7 1553 3.3 1370
 Life 127460 3.8 4841 3.3 4251
 ▪ JUNIPER GOLDWYN WISTFUL-ET
 2E-93 6Y EEEVE DOM
 1-11 365 30550 4.2 1274 3.3 1004

THORNCREST L KURRANT

3E-93 9Y EEEEE 130413707
 2-03 356 25140 2.9 731 3.1 770
 3-04 327 19250 3.0 583 3.5 665
 4-06 365 34720 3.1 1077 3.1 1088
 5-11 365 21730 3.5 752 3.2 692
 7-02 365 20180 5.1 1030 3.0 597
 9-06 365 19000 5.3 1003 2.8 526
 Life 2728 155600 3.7 5748 3.0 4594

CLINT THORN +
 C. WOODMANSEE III
 PO BOX 3 GOSHEN, CT 06756
 860/491-4261

3rd Dam: Thorncrest Kashmere N/C

4th Dam: Thorncrest Star Kay
 2E-94 EEEEE
 ▪ 7th Gen EX, VG

5-06 365 31000 3.5 1090 3.5 1071
 ▪ 2nd 5Y NE Fall Nat'l 1996

5th Dam: C Hanoverhill J Koral-ET
 VG-88 EVEVV
 Life 147760 3.4 5095 3.1 4589

6th Dam: Ellbank Standout Chief Koral
 2E-93 EEEE GMD DOM
 6-07 365 33670 3.3 1101 3.0 1010
 Life 153990 3.7 5647

7th Dam: Ellbank Ivan Standout Kerk
 4E-93 EEEE GMD DOM
 10-08 365 31680 3.4 1087 2.9 929
 Life 201160 3.7 7482 3.0 4059

8th Dam: VG-86 GMD Ivanhoe Jewel
 Life 161970 3.4 5429 3.0 1402

9th Dam: VG-87
 Life 138300 3.4 4689

10th Dam: VG-86
 Life 101894 3.7 3734



◀ **3rd Dam Lot 64**
COOKIECUTTER MOM HALO-ET
VG-88 2Y EX-MS DOM

- *USDA Elite Cow*
- *Locator List Cow*
- *Top 10000 Cow*



4th Dam Lot 64 ▶
COOKIECUTTER GLD HOLLER-ET
VG-88 EX-MS DOM

Lot 64 ▪ WOODMANSEES MODST HAYSTY-ET 840003144028311 #283

Born 03/25/2018

▶ **GTPI +2222G**
 ▶ **Pasture Bred ▶ Due 5/15/20 TO**
 MR GOLDCHIP BLAISE 840 3134690793

▶ **Potential 11th Gen EX, VG**
 ▶ **From 2E-95 Denises / Durham Family**
 ▶ **From Halo Genomic Family**

CLARK W. WOODMANSEE III
 319 ROUTE 165
 PRESTON, CT 06365
 860/887-8079

BACON-HILL PETY MODESTY-ET

VG-86 VV++ GM GTPI +2427G
 840003013654627
 PTA +781M +68F +36P 99%R 12/2019
 PTA +766NM +.14%F +.04%P 91%US
 PTA +6.2PL 3.30SCS +.9DPR 2.3%DCE
 PTA +.82T +2.14UDC +1.39FLC 99%R 12/19

STJ-CW MOGUL HALLELUJAH

EX-90 3Y EE+EV 840003131608602
 1-11 2 305 20060 5.2 1051 3.3 663
 ▪ *10th Gen EX, VG*

SIEMERS MOGUL PETY 840003010660326
 EX-90 EVEE GTPI +2264G
 PTA +1062M +33F +35P 99%R 12/2019

BACON-HILL SUPRS MODESTY-ET 840003010945893
 VG-85 2Y +V+VW DOM

MOUNTFIELD SSI DCY MOGUL-ET 8403006972816
 EX-93 EEVE GM GTPI +2340G
 PTA +1090M +70F +35P 99%R 12/2019

COOKIECUTTER HAY-U-ET 840003009848501
 EX-91 5Y EEVEE DOM
 2-07 2 292 18140 5.6 1007 3.4 619
 3-08 2 190 18720 5.9 1112 3.2 598
 ▪ *9th Gen EX, VG*

3rd Dam: **COOKIECUTTER MOM HALO-ET**
 VG-88 2Y VV+VE DOM
 ▪ *USDA Elite Cow* ▪ *Locator List Cow*
 ▪ *Top 10000 Cow*

4th Dam: **Cookiecutter Gld Holler-ET**
 (VG-88 EX-MS DOM)
 2-03 3 365 40730 3.5 1410 2.9 1172

5th Dam: **MS Knigs-Rnsm Champ Haley-ET**
 (EX-90 EX-MS GMD-DOM)
 3-11 3 365 43690 3.7 1625 2.9 1274

6th Dam: **Regancrest-JDV Hanna-ET**
 (EX-90 EX-MS)
 4-7 365 45110 4.3 1922 3.2 1449

7th Dam: **Long-Haven Rudolph Dee-ET**
 (2E-90 EX-MS GMD-DOM)
 Life 166900 4.3 7099 3.5 5884

8th Dam: **Regancrest Elton Disrael-ET**
 (VG-88 EX-MS DOM)
 2-4 365 33617 4.5 1499 3.5 1169

9th Dam: **Snow-N Denises Dellia**
 (2E-95 EX-MS GMD DOM)
 7-06 365 35610 4.0 1431 2.9 1035
 Life 180240 3.9 7108 3.2 5723
 Dam of Durham and Dundee

10th Dam: **Snow-N Dorys Denise**
 (2E-90 EX-MS GMD-DOM)
 Life 114010 3.6 4153 3.2 3649



◀ **5th Dam Lot 65**
HILL-OVER TICKET BETTLEJUICE
5E-94 EEEEE DOM
 ▪ Life 300,000 lbs
 ▪ 6 EX Daus
 ▪ Excellent Daughters
Hill-Over Integrity Blue (EX-91)
Hill-Over Royal Bug (EX-90)

Lot 65 ▪ WOODMANSEES CRUSH BRIGIDA ▪ 99%

Born 03/19/2018

840003144028309 #281

- ▶ Sells Fresh
- ▶ Potential 6th Gen EX, VG

CLARK W. WOODMANSEE III
 319 ROUTE 165
 PRESTON, CT 06365
 860/887-8079

MAVERICK CRUSH ▪ 99%

GTPI +2125G 12042760C
 PTA -408M -20F +3P 99%R 12/2019
 PTA +163NM -.02%F +.06%P 67%US
 PTA +3.9PL 2.17SCS +1.0DPR 4.7%DCE
 PTA +3.43T +2.58UDC +2.21FLC 98%R 12/19

HILL-OVER FRANCHISE BRIDGET

VG-87 3Y VVV+V 143369129
 1-11 2 303 19400 4.2 816 3.2 629
 2-11 2 305 26440 4.5 1177 3.1 814
 ▪ 5th Gen EX, VG

VAL-BISSON DOORMAN-ET 99% 107281711C
 CAN EX 90 GTPI +2237G
 PTA +3.44T +2.60UDC +1.64FLC 99%R 12/2019

EDG CLAIRE CLING-ET
 71494758

LINERWAY FRANCHISE +1933G
 142111572 PTA +2.26T +2.28UDC +.65FLC
 89%R 12/2019

HILL-OVER WIND BETTE 141257718

EX-91 5Y EEEVE
 2-05 365 21381 4.0 855 3.2 677
 4-08 306 28020 4.0 1122 3.1 859
 ▪ 4th Gen EX, VG
 ▪ Maternal Sisters

2E-91 / EX-90 / EX-93 / VG-87 / VG-85

3rd Dam: **HILL-OVER RUBENS BOUNCE**
 2E-91 9Y EEVEV

9-03 2 365 28740 4.3 1237 3.0 867
 Life 2597 165010 4.1 6814 3.1 5187
 ▪ EX-94 Maternal Sister

4th Dam: **HILL-OVER HORTON BONITA**
 3E-92 EEVEE

9-08 2 365 25790 3.7 954 2.9 749
 Life 2739 170990 3.6 6228 3.1 5280
 ▪ 2 EX Maternal Sisters
Hill-Over Integrity Blue (EX-91)
Hill-Over Royal Bug (EX-90)

5th Dam: **HILL-OVER TICKET BETTLEJUICE**
 (5E-94 EEEEE DOM)

▪ 6 EX Daus.
 Life 300,000

6th Dam: **HILL-OVER FROSTY BOOTS**
 (GP-84 DOM)

7th Dam: **HILL-OVER BOOT-NICK BRENDA**
 (EX-91 DOM)

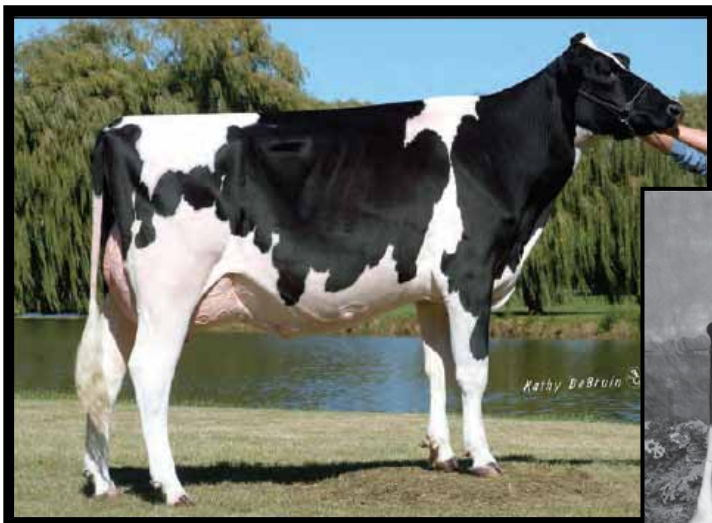

◀ 4th Dam Lot 66
 2E-92 EEGEE
 5-07 2 365 33050 4.3 1417 3.2 1049

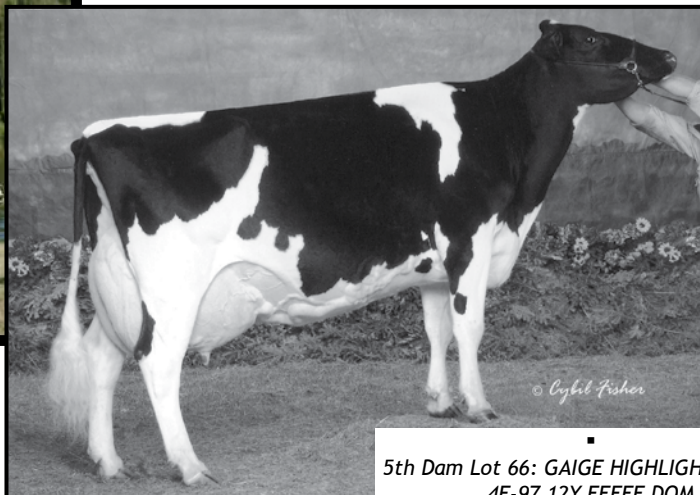

4th Dam Lot 66 Maternal Sisters

- 2E-91 Gaige Eland Tamale-ET
 3-09 2 305 35710 3.5 1255 2.8 988
- EX-92 Gaige Eland Tristan-ET
 HM All-American + All-NY Jr 2Y 2004
- EX-90 Gaige Eland Tiffany-ET
 3-02 3 305 18020 3.4 606 3.4 604
- EX-90 Gaige Encore Tamika-ET
 3-02 2 365 24478 4.0 1003 3.3 812

**5th Dam Lot 66
 GAIGE HIGHLIGHT
 TAMARA**

- 5th Dam Lot 66: GAIGE HIGHLIGHT TAMARA
 4E-97 12Y EEEEE DOM
- 4-09 2 365 33740 3.9 1299 3.0 1007
 - 6-00 2 365 39810 3.1 1238 2.8 1128
 - 9-06 2 365 34410 3.2 1093 2.7 929
 - Life 2443 205390 3.6 7380 2.9 6058
 - All-American 125000 lb Cow 2004
 - Grand + Supreme Chamption NYSF
 - Res. Grand Champion WDE 2002
 - 16 EX + 11 VG offspring to date

Lot 66 - WOODMANSEES PETROV TESSA 840003151980846 #308

Born 05/17/2018

- ▶ Sells Fresh
- ▶ Potential 6th Gen EX, VG
- ▶ Same Family Lot 38

CLARK W. WOODMANSEE III
 PRESTON, CT 06365
 860/887-8079

3rd Dam: Cowtown Toughbred-ET
 EX-94

WOODMANSEES REGINALD PETROV

PTPI +1603 840003131608559
 PTA -442M -15F -3P 39%R 12/2019
 PTA -1.1PL 3.07SCS -1.0DPR 8.3%DCE
 PTA +1.95T +1.22UDC +.87FLC 33%R 12/2019
 PTA -33FE -0.7FI 8.8%SCE

WOODMANSEES HARRIS TRESSY

VG-87 2Y VVVVV 840003134690726
 2-00 2 279 17210 4.8 834 3.2 553
 ▪ 5th Gen EX, VG

REGANCREST REGINALD-ET 62496439
 GTPI +1863G
 PTA +2.52T +2.00UDC +.51FLC 98%R 12/2019
 WOODMANSEES DAMION PETULA 68784540
 EX-90 6Y EEVEV
 4-07349 24510 4.3 1066 3.3 801

HAZELS ASHOCK HARRIS 71734313
 GTPI +1599
 PTA +1.90T +1.26UDC +1.05FLC 47%R 12/2019

WOODMANSEES WDBK TREASURE
 VG-85 2Y V++VV 840003012538306
 2-00 2 245 16830 4.3 728 3.2 543
 ▪ 4th Gen EX, VG

Lot 67 - WOODMANSEES MAGICAL JUDY *RC 840003144028314 #332

Born 08/04/2018

- ▶ PTPI +2010
- ▶ Due 7/20/20 TO 840 3013721049
- MR D APPLE DIAMONDBACK + 99% *RC
- ▶ Same Family Lot 61

CLARK W. WOODMANSEE III
 PRESTON, CT 860/887-8079

3rd Dam: Woodmansee Bstar Judy-ET
 EX-90

4th Dam: Woodmansee Mandingo Jillian
 3E-92 GMD DOM

Life 248715 3.3 8875 3.0 7339

5th Dam: Ocean-Breeze Astro Jill

VG-88 VEVV GMD
 Life 241800 4.1 589

STJ-CW MAGICAL-RED

GTPI +2280G 840003131608562
 PTA -296M +25F +17P 86%R 12/2019
 PTA +439NM +.13%F +.10%P100%US
 PTA +5.1PL 2.45SCS +2.3DPR 7.0%DCE
 PTA +1.58T +2.32UDC +1.15FLC 79%R 12/2019

WOODMANSEES GLDWN JUNE-ET

71734297
 2-01 2 305 22580 4.5 1017 3.2 724
 3-08 2 307 31750 3.9 1223 3.1 973
 4-09 2 305 27600 5.0 1387 3.1 854
 6-02 2 360 32580 4.8 1560 3.2 1044
 Life 1665 139340 4.6 6431 3.2 4460

LADYS-MANOR OLYMPIAN *RC 71592946
 GTPI +2211G
 PTA +1.26T +2.65UDC -.19FLC 99%R 12/2019

MS APPLE MARTINI-ET *RC 840003012573466
 EX-90 EEVVE
 5-04 365 31560 5.1 1616 3.5 1107

BRAEDALE GOLDWYN 10705608C
 CAN GP-84 GM GTPI +1850G
 PTA +1.71T +1.46UDC +1.32FLC 99%R 12/2019

WOODMANSEES DRHM JULIA 134403038

2E-91 6Y EEEVE
 3-02 2 342 31090 3.6 1116 3.1 979
 5-06 2 305 31550 4.4 1384 3.0 949
 7-01 2 305 26760 4.8 1289 3.0 791
 Life 1231 107860 4.2 4563 3.1 3306



◀ **3rd Dam Lot 68**
HAZELS GLDWN HELEN-ET
 EX-94
 ▪ Six EX-93 + Above Maternal Sisters

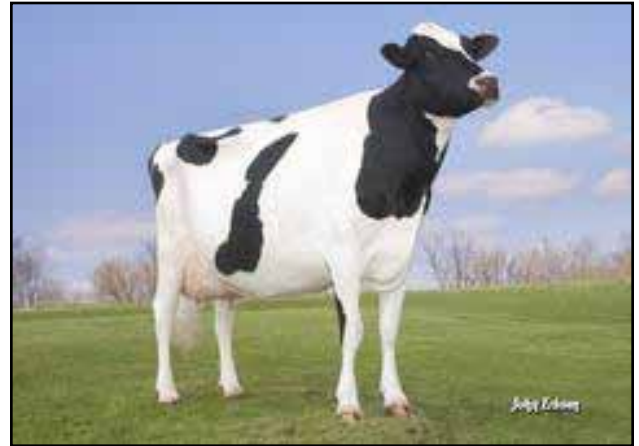

4th Dam Lot 68
HAZEL SHOW WINNINGS

- Nominated All-Amer 7 consecutive years
- 2nd 125,000 lb Cow WDE 2011
- 1st 125,000 lb Cow NY Spring Show 2011
- 1st East Fall Nat'l Aged Cow/Res. Grand 2009
- 1st 5Y WDE 2008
- HM All-American 4Y 2007
- Un. All-American Jr 3Y 2006
- 1st Jr 3Y WDE + Int. Champ 2006
- HM All-American Jr 2Y 2005



4th Dam Lot 68

HAZELS GLDWN HELEN-ET (2E-96 8Y EEEEE)

Lot 68 - WOODMANSEES KBOY HELLA - 99%

Born 05/02/2018

- ▶ PTPI +2215
- ▶ Exposed 8/3/19 to 10/22/19 TO MR GOLDCHIP BLAISE 840 3134690793
- ▶ Potential 7th Gen EX, VG

CLARK W. WOODMANSEE III
 319 ROUTE 165
 PRESTON, CT 06365
 860/887-8079

3rd Dam: Hazels Gldwn Helen-ET
 EX-94
 ▪ Six EX-93 + above Maternal Sisters:
 QUALITY-RIDGE CHAMP HOME (EX-95)
 HAZELS GLDWN HANNAH-ET (EX-95)
 HAZELS ATWOOD HONOR-ET
 (EX-94 5Y EEEEE)
 4-06 365 35410 5.0 1788 3.2 1131
 HAZELS GLDWYN HANNAH-ET (EX-95)
 HAZELS GLDWN HELEN-ET (EX-94)
 Can EX 95-MS
 EX-94
 EX-93
 EX-93

MORNINGVIEW MCC KINGBOY-ET - 99%

EX-92 EEVE GTPI +2392 72044077
 PTA +1303M +47F +40P 99%R 12/2019
 PTA +458NM -.01%F +.00%P 69%US FE +91
 PTA +1.3PL 2.70SCS +.9DPR 3.8%DCE
 PTA +1303M +47F +40P 99%R 12/2019

WOODMANSEES ADCTN HELSA *RC

VG-87 3Y VVVVV 840003126700972
 2-03 2 299 18770 4.6 863 3.4 647
 3-02 2 305 22600 4.9 1117 3.3 742
 ▪ 6th Gen EX, VG

4th Quality-Ridge Stormi Hazel
 2E-96 8Y EEEEE

5-01 2 305 33830 4.5 1533 2.9 995
 Life 2061 184130 4.3 7858 3.1 5696

5th Dam: Quality-Ridge SS Heidi 2E-90 EEEVV
 5-06 305 24290 3.7 908 3.2 780
 Life 156500 3.8 6021 3.3 5171

6th Dam: Quality-Ridge Astre Hazel VG-88 VEEVV
 4-08 305 26210 3.1 818 3.2 848

840003144028327 #299

DE-SU BKM MCCUTCHEN 1174-ET- 99%
 EX-93 EEEE GM GTPI +2242G 69990138
 PTA +3.03T +2.42UDC +1.88FLC 99%R 12/2019

MORNINGVIEW SUPER MEGAN-ET 68654508
 EX-91 4Y EEVVE DOM
 4-02 2 365 37720 3.7 1405 2.9 1094
 Life 1239 113410 3.7 4194 2.9 3299

MR ANSLY ADDICTION-P-RED-ET 72128091
 EX-90 VEVE GTPI +2092G
 PTA +1.53T +2.46UDC +.54FLC 98%R 12/2019

HEZ UNO HELENE-ETS

EX-92 5Y VEVEE 142416323
 2-00 2 305 22250 4.9 1081 3.1 679
 3-01 2 276 25170 4.9 1229 3.1 778
 4-00 2 305 27020 4.8 1286 3.2 867
 5-03 2 305 27400 4.8 1308 3.0 834
 Life 1377 114430 4.9 5593 3.1 3588

▪ 5th Gen EX, VG

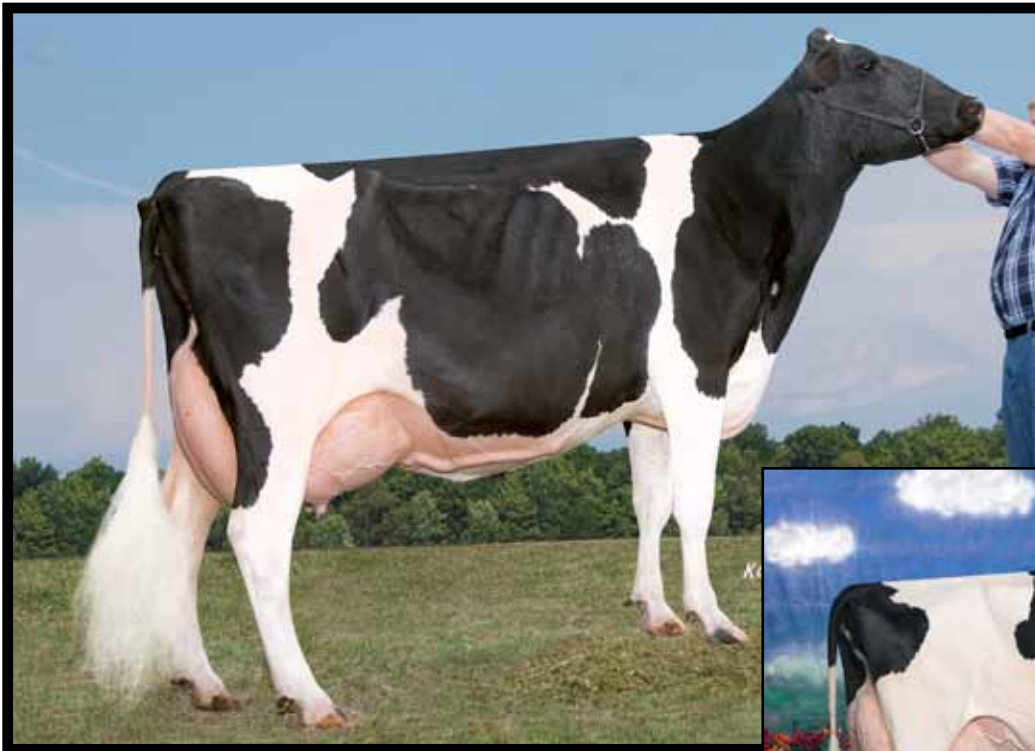

◀ 2nd Dam Lot 69
COWTOWN DURHAM
LUELLA-ET
2E-94 EEEEE



3rd Dam Lot 69 ▶
ELEETA SKYBUCK LUCY
3E-95 EEEEE

▪ Grand Champion World Dairy Expo 2007

Lot 69 - WOODMANSEES CRUSH LUCY - 99%

840003151980850 #312

Born 06/02/2018

- ▶ Sells Fresh
- ▶ Potential 5th Gen EX, VG

CLARK W. WOODMANSEE III
319 ROUTE 165
PRESTON, CT 06365
860/887-8079

MAVERICK CRUSH - 99%

GTPI +2125G 12042760C
PTA -408M -20F +3P 99%R 12/2019
PTA +163NM -.02%F +.06%P 67%US
PTA +3.9PL 2.17SCS +1.0DPR 4.7%DCE
PTA +3.43T +2.58UDC +2.21FLC 98%R 12/19

OAKFIELD BYWAY LACEY-ET

VG-85 2Y VV++V 840003134444706
1-11 2 263 16530 4.3 710 3.3 544
2-09 2 128 10890 4.4 480 3.2 346

▪ 4th Gen EX, VG

VAL-BISSON DOORMAN-ET 99% 107281711C
CAN EX 90 GTPI +2237G
PTA +3.44T +2.60UDC +1.64FLC 99%R 12/2019

EDG CLAIRE CLING-ET
71494758

OH-RIVER-SYC BYWAY-ET 71310557
GTPI +1896G
PTA +3.39T +3.28UDC +.93FLC 98%R 12/2019

COWTOWN DURHAM LUELLA-ET 63651103
2E-94 6Y EEEEE

6-07 3 365 34570 3.4 1182 3.2 1100
2-06 2 365 26850 3.7 981 3.3 880
5-06 2 305 25140 3.9 968 3.2 794
Life 1493 114380 3.6 4123 3.3 3720

▪ 3rd Gen EX, VG

3rd Dam: ELLEETA SKYBUCK LUCY
3E-95 10Y EEEEE

9-09 281 27930 5.3 1485 2.8 780
4-08 365 27700 5.2 1443 3.4 944
6-11 365 30380 4.6 1397 3.1 940
3-02 365 26950 4.6 1240 3.5 943
Life 1956 146090 4.8 7056 3.3 4753
▪ All-American 6Y+ Cow 2007

4th Dam: Elleeta Supersire Leah
(VG-88)

7-02 2 365 24727 4.3 1074 3.3 811
Life 181562 4.4 7915 3.3 5919

5th Dam: Elleeta Starbuck Lynda
(GP-83-2Y CAN)

6th Dam: Elleeta Threat Lisbee
(VG-88 CAN)

7th Dam: A Blossom-Acres Sexation Lola
(VG-87 CAN)

8th Dam: Lolos Allhill Fury
(VG-85)

9th Dam: Allhill Lola Sire Winston
(EX-90)



◀ **2nd Dam Lot 70**
 LA-FOSTER GIBSON ALLURE
 EX-92 EEEEE



3rd Dam Lot 70 ▶
 MD-DELIGHT DURHA M ATLEE -ET
 EX-92 EEEEE GMD DOM
 ▪ *Holstein Int'l Global Impact Cow 2013*

Lot 70 - CARPSDALE-J HYPNOTIC APRIL 840003138497928
 Born 12/02/2016

- ▶ Fresh 1/27/20
- ▶ GP-81 2Y GGG+V

▶ From EX-92 Atlee/2E-94 Adeen Family

CARPSDALE FARMS LTD.
 843 STONEHOUSE RD
 ENOSBURG FALLS, VT 05450
 802/933-2096

3rd Dam: MD-Delight Durham Atlee-ET
 (EX-92 EEEEE GMD DOM)

3-11 2 305 33700 5.7 1916 3.0 1021

▪ 1st NY Fat

- All American Sr 3Y Cow 2005
- Holstein Int'l Global Impact Cow 2013

4th Dam: MD-Delight Strm Amberlee-ET
 (VG-88 DOM)

5th Dam: Ms Kingstead Chief Adeen-ET
 (2E-94 DOM)

3-05 310 30180 4.0 1209 3.6 1077

- 24 EX offspring • Nom. All-American Jr
 3Y + 4Y

Maternal Sister: Shoremar S Alicia (3E-97)
 8-11 365 38250 4.3 1650 3.3 1270

MR HOTSTUFFS HYPNOTIC-ET *RC

GTPI +1929G 840 3012554421
 PTA +155M +24F +19P 97%R 12/2019
 PTA +156NM +.07%F +.05%P 86%US
 PTA +.0PL 3.30SCS -2.4DPR 6.9%DCE
 PTA +2.73T +1.88UDC +2.18FLC 96%R 12/19

VT-POND-VIEW GOLDWYN AVA-ET

EX-91 5Y EEEEE 141456654
 2-05 363 23780 3.3 793 3.1 747
 3-07 307 25820 2.8 734 3.1 789
 4-06 348 30050 2.7 811 2.9 859

▪ 6th Gen EX



5th Dam Lot 70
 Ms Kingstead Chief Adeen-ET (2E-94 DOM)

GILLETTE WINDBROOK-ETS 7816429C
 CAN EX-97 GTPI +1954G
 PTA +2.28T +1.51UDC +2.08FLC 99%R 12/2019

STARMARK AD HOTSTUFF-RED-ET 138253121
 2E-94 6Y EEEEE
 5-00 365 33690 5.6 1896 2.9 987
 Life 1746 125150 5.1 6366 3.3 4141

BRAEDALE GOLDWYN 10705608C
 GP-84 GM GTPI +1850G
 PTA +1.71T +1.46UDC +1.32FLC 99%R 12/2019

LA-FOSTER GIBSON ALLURE 136553823
 EX-92 5Y EEEEE

2-05 365 25500 4.2 1071 3.1 792
 4-09 365 31260 4.2 1328 3.4 1062

▪ 5th Gen EX

6th Dam: C Aitkenbrae Starbuck Ada
 (2E-94 EEEEE DOM)

- Res. All-Time All-American 3Y 2003
 3-05 365 34160 4.3 1474 3.4 1156
 5-00 365 35130 3.6 1271 3.2 1115



◀ **Maternal Sister**
to Dam Lot 71
 JUNIPER GOLDWYN WISTFUL-ET
 2E-93 EEEVE
 ▪ 7th Generation Excellent



2nd Dam Lot 71 ▶
 JUNIPER OUTSIDE WISH-ET
 2E-95 EEEEE DOM

Lot 71 ▪ CARPSDALE-J SIDEWINDER-ET *RC 840003144802397 #3432
 Born 03/01/2018

▶ Sells Fresh

MOLLY + EMILY PALMER
 843 STONEHOUSE RD
 ENOSBURG FALLS, VT 05450
 802/933-2096

APPLES ABSOLUTE-RED-ET 139358472
 EX-94 EEVE GTPI +1501G
 PTA -1459M +6F -9P 99%R 12/2019
 PTA -257NM +.24F +.14P 58%US
 PTA -4.3PL 3.47SCS -5.1DPR 11.0%DCE
 PTA +2.88T +3.46UDC +2.13FLC 99%R 12/19

LADINO PARK TALENT-IMP-ET RC 930377AUS
 GTPI +1369G
 PTA +1.12T +1.43UDC +.34FLC 99%R 12/2019
 KHW REGIMENT APPLE-RED-ET 135511521
 3E-96 9Y EEEEE DOM
 4-01 2 365 35750 4.7 1682 3.5 1247
 Life 2898 240640 4.7 11394 3.6 8559

COWTOWN WISHFUL THINKING-ET
 EX-91 5Y EEEVE 70699881
 2-01 2 292 19660 4.3 839 3.1 611
 3-01 2 330 25350 3.8 975 3.1 795
 4-01 2 311 24600 3.6 884 3.1 774
 5-01 2 228 17260 4.3 740 3.3 567
 ▪ 7th Gen EX
 ▪ 2E-93 EEEVE DOM JUNIPER GOLDWYN WISTFUL-ET
 1-11 365 30550 4.2 1274 3.3 1004
 4-01 365 29600 3.7 1107 3.3 978

MAPLE-DOWNS-I G WATWOOD-ET 8956379C
 EX-90 EE+V GTPI +1863G
 PTA +3.71T +2.59UDC +2.72FLC 99%R 12/2019

JUNIPER OUTSIDE WISH-ET 133924679
 2E-95 6Y EEEEE DOM
 5-06 365 42580 4.0 1694 2.9 1228
 3-06 365 34890 3.7 1291 3.0 1056
 Life 1284 119680 3.9 4710 3.0 3586

3rd Dam: Norz-Hill Form Wok-ET
 (3E-94 GMD DOM)

4th Dam: Norz-Hill Bench Winny
 (3E-94 DOM)

7-11 365 31930 4.3 1376 3.3 1065

▪ Dam to Norz-Hill Form Wizard-ET
 ▪ 5 EX Offspring ▪ 3 sons in AI
 ▪ 1st Aged Cow + HM. Grand Champion NJ
 State Show

5th Dam: Norz-Hill Cleitus Winken
 (EX-90 GMD DOM)
 6.04 365 25261 5.0 1257 3.6 919

6th Dam: Autumn-Ridge NH Ned Boy Wessel
 (EX-90 DOM)
 3.06 365 23281 4.7 1093 3.7 853

7th Dam: Autumn-Ridge Valiant Weasie
 (EX-90)
 6-10 365 23999 4.0 955 3.5 851

8th Dam: Lew-Lin King Louise
 (VG-85)

9th Dam: Lew-Lin Apache Madge
 (VG-88)

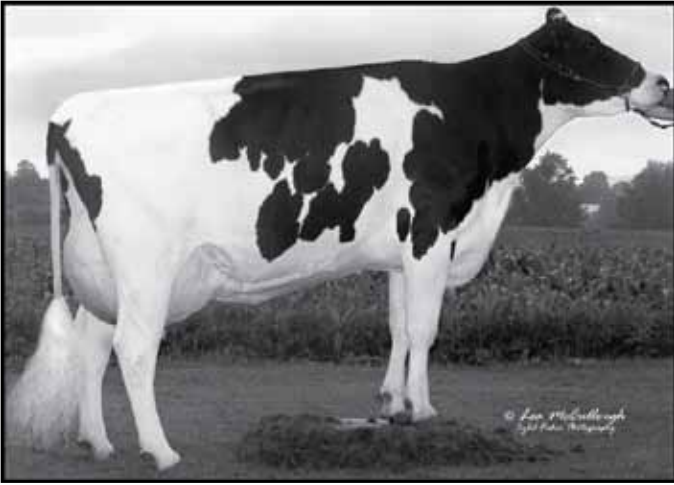

2nd Dam Lots 72 + 73
3rd Dam Lot 74
 SPRINGWAY WS MELODY-ET
 2E-91 6Y EEVEV



3rd Dam Lots 72 + 73
4th Dam Lot 74
 SPRINGWAY RUDOLPH RHYME-ET
 2E-91 EEEEE DOM

Lot 72 - CARPSDALE-J VOGUE NEVADA - 99% 840003144802405 #3440

Born 04/01/2018

▶ PTPI +1696

▶ Due 6/21/20 Exposed TO 840 3144802407

CARPSDALE-J AFTER RASCAL
 AND CARPSDALE-J BSTR REUBEN-RED
 840 3144802389

▶ Same Family Lots 73 + 74

JOHN CARPENTER
 843 STONEHOUSE RD
 ENOSBURG FALLS, VT 05450
 802/933-2272

JACOBS VOGUE-ET - 99%

GTPI +1845G 109406386C
 PTA -813M +25F +0P 80%R 12/2019
 PTA +20NM +.21%F +.09%P100%US
 PTA -1.4PL 2.76SCS -2.3DPR 7.3%DCE
 PTA +3.15T +2.01UDC +.80FLC 79%R 12/2019

CARPSDALE-J NEVEAH-ET

GP-80 5Y VVVVF 73803880
 2-01 289 15470 3.4 531 2.9 452
 3-00 365 31350 3.5 1096 3.0 937
 4-03 315 28970 3.5 1009 2.8 816

VAL-BISSON DOORMAN-ET 99% 107281711C
 CAN EX 90 GTPI +2237G
 PTA +3.44T +2.60UDC +1.64FLC 99%R 12/2019

JACOBS GOLDWYN VALANA-ET 105794469C
 CAN EX 95 2E
 4-11 2 365 45047 4.7 2097 3.2 1455
 • 2nd Int'l 6Y+ COW 2017

MAPLE-DOWNS-I G W ATWOOD-ET 8956379C
 EX-90 EE+V GTPI +1863G
 PTA +3.71T +2.59UDC +2.72FLC 99%R 12/2019

SPRINGWAY WS MELODY-ET

2E-91 6Y EEVEV 61147492
 2-02 2 365 27020 3.4 911 2.9 794
 3-05 2 365 41590 4.0 1682 3.0 1256

3rd VT Milk

5-02 2 365 28210 3.3 928 3.0 838
 Life 1451 114050 3.6 4085 3.0 3458

• 10th Gen EX, VG

• Maternal Sis: Springway WS Music-ET
 EX-90 EX-MS

3-09 365 32560 3.8 1233 3.2 1047

3rd Dam: SPRINGWAY RUDOLPH
 RHYME-ET 2E-91 EEEEE DOM
 3-05 365 30700 5.5 1694 3.0 920
 Life 121720 4.6 5565 3.3 4015

4th Dam: SPRINGWAY BSTAR ROZELLE-ET
 EX-90 EEVVE

3-10 365 30190 4.6 1382 3.0 914
 Life 124260 4.4 5432 3.1 3824

5th Dam: SPRINGWAY VALIANT
 ROSEMARY-ET 2E-90 VEVE DOM
 5-05 365 31720 4.3 1357 2.9 916
 Life 262730 4.5 11737 3.0 7973

6th Dam: DANDY-LEA LUCINDA
 (3E-91 VEEE GMD DOM)
 10-10 365 25900 3.7 957 2.9 742
 Life 166640 3.5 5882 3.9 803

7th Dam: AVESTA ASTRA LADY LAURA
 2E-90 VEEV GMD
 7-03 332 22150 4.0 887
 Life 145010 4.0 5792

8th Dam: PRETTY PRAIRIE ISAAC LOUISE
 EX-91 EEEE GMD

5-09 365 27220 4.1 1129
 Life 136570 3.8 5165

9th Dam: PRETTY PRAIRIE IDEAL FRAN
 EX-90 VEEE GMD

10-00 365 27170 3.4 926
 Lifetime 122840 3.3 4043

10th Dam: PRETTY PRAIRIE ROSAFE CONNIE
 VG-85 +VVV

11th Dam: PRETTY PRAIRIE COLANTHA BURKE
 VG-85

Lot 73 - CARPSDALE-J BAILEY MACY - 99% 840003151950467 #3466

Born 12/01/2018

- ▶ PTPI +2000
- ▶ Nice Winter Yearling for 2020 Shows
- ▶ Open
- ▶ Potential 12th Gen EX, VG
- ▶ Same Family Lots 72 + 74

JOHN + SARA CARPENTER
843 STONEHOUSE RD
ENOSBURG FALLS, VT 05450
802/933-2272

MR DG-TM KING BAILEY-ET *RC - 99%

GTPI +2344G 73508043
PTA +1343M +70F +37P 96%R 12/2019
PTA +542NM +.07%F -.01%P 85%US FE +125
PTA +2.8PL 2.71SCS -1.9DPR 5.0%DCE
PTA +2.88T +1.96UDC +.93FLC 93%R 12/2019

CARPSDALE-J GLD MANDRINE-ET

VG-88 4Y VVVVV 75245500
2-00 365 22540 3.6 821 3.2 722
3-08 306 23180 3.8 888 3.2 736
• 11th Gen EX, VG

MORNINGVIEW MCC KINGBOY-ET • 99% 72044077
EX-92 EEEV GTPI +2392G
PTA +1303M +47F +40P 99%R 12/2019

CALBRETT SUPERSIRE BARB-ET *RC 11658906C
CAN VG-86 2Y VVV+V GTPI +2399G
2-04 2 365 30490 4.2 1281 3.2 977

BRAEDALE GOLDWYN 10705608C
CAN GP-84 GM GTPI +1850G
PTA +1.71T +1.46UDC +1.32FLC 99%R 12/2019

SPRINGWAY WS MELODY-ET

2E-91 6Y EEEV 61147492
2-02 2 365 27020 3.4 911 2.9 794
3-05 2 365 41590 4.0 1682 3.0 1256 3rd VT Milk
Life 1451 114050 3.6 4085 3.0 3458
• 10th Gen EX, VG

3rd - 11th Dams: See Lot 72

Lot 74 - CARPSDALE-J BAILEY MAPLE - 99% 840003144802399 #3434

Born 03/01/2018

- ▶ Sells Fresh
- ▶ Potential 13th Gen EX, VG
- ▶ Same Family Lots 72 + 73

JOHN + SARA CARPENTER
843 STONEHOUSE RD
ENOSBURG FALLS, VT 05450
802/933-2272

MR DG-TM KING BAILEY-ET *RC - 99%

GTPI +2344G 73508043
PTA +1343M +70F +37P 96%R 12/2019
PTA +542NM +.07%F -.01%P 85%US FE +125
PTA +2.8PL 2.71SCS -1.9DPR 5.0%DCE
PTA +2.88T +1.96UDC +.93FLC 93%R 12/2019

CARPSDALE-J SHOTTLE MULE

EX-90 7Y VEVEV 70668256
2-01 365 23700 3.7 887 3.2 770
3-04 365 25630 3.5 904 3.3 844
4-07 311 22200 3.8 852 3.2 710
5-08 365 34520 3.7 1284 3.1 1083
Life 1927 151140 3.7 5615 3.2 4820
• 12th Gen EX, VG

MORNINGVIEW MCC KINGBOY-ET • 99% 72044077
EX-92 EEEV GTPI +2392G
PTA +1303M +47F +40P 99%R 12/2019

CALBRETT SUPERSIRE BARB-ET *RC 11658906C
CAN VG-86 2Y VVV+V GTPI +2399G
2-04 2 365 30490 4.2 1281 3.2 977

PICSTON SHOTTLE-ET 598172BR
GM GTPI +1878G
PTA +1.12T +.67UDC +.32FLC 99%R 12/2019

CARPSDALE-J TALENT MITTEN

VG-86 3Y V+VVV 139749351
2-01 345 20670 4.0 835 3.1 647
3-01 269 12610 3.7 464 3.2 401
6-10 365 33670 3.6 1224 3.1 1053
• 11th Gen EX, VG

3rd - 12th Dams: See Lot 72

Lot 75 - CARPSDALE-J DUND BLACKBERRY 840003144802392 #3427

Born 02/07/2018

- ▶ Sells Fresh
- ▶ Potential 9th Gen EX, VG

CARPSDALE FARMS LTD.
843 STONEHOUSE RD
ENOSBURG FALLS, VT 05450
802/933-2096

REGANCREST DUNDEE-ET

EX-95 EEEV GTPI +1377G 127640114
PTA -612M -34F -15P 99%R 12/2019
PTA -359NM -.04%F +.01%P 41%US
PTA -3.3PL 3.16SCS -.6DPR 10.3%DCE
PTA +1.22T +1.71UDC +.23FLC 99%R 12/2019

ROCKLAN SID BLACKTOP

VG-86 5Y VEE+V 142148749
2-00 360 17830 3.7 652 3.3 590
3-02 348 19360 3.6 699 3.2 628
4-03 361 24530 3.7 898 3.2 792
5-05 265 24260 3.7 898 3.1 746
• 8th Gen EX, VG

MARCREST ENCORE 2048702
EX-96 EEEE GM GTPI +1119G
PTA +.24T -.05UDC -.82FLC 99%R 12/2019

SNOW-N DENISES DELLIA 12895802
2E-95 7Y EEEEE GMD DOM
7-06 2 365 35610 4.0 1431 2.9 1035

PINE-TREE SID-ET 62175895
GTPI +1555G
PTA +2.26T +1.83UDC -.32FLC 99%R 12/2019

ABRAXAS BUTANE BLACK TOPPER *RC

VG-88 5Y VEVVV 139493474
1-11 305 16790 4.2 699 3.3 548
4-01 362 27660 4.7 1287 3.6 982
3-01 341 22400 4.7 1063 3.6 796
6-03 273 26010 4.4 1153 3.3 857
7-01 305 28050 4.5 1260 3.4 957
Life 2222 174180 4.4 7750 3.4 5887
• 7th Gen EX, VG

3rd Dam: ABRAXAS THOR BLACKTOP VG-88

4th Dam: ABRAXAS SL JOLT BLACKOUT VG-86

5th Dam: ABRAXAS TESK BS BOURBON VG-86

6th Dam: ABRAXAS BLACKSTAR BRANDY VG-88

7th Dam: SANDY-MEADOWS COMMANDANT BROOK EX-91

8th Dam: SANDY-MEADOWS LUCKY BERTA-B VG-87
Life 226498 3.8 8664 3.4 7223
• Grand Champion Papineau 2000



5th Dam Lot 76

STEWARTHAVEN T T FALLON 'RC (2E-94 EEEEE GMD DOM)



5th Dam Lot 77

RONBETH LINJET SHANNON (2E-94 EEEEE)

Lot 76 • CARPSDALE-J WIND FRECKLES

840003138497913

Born 08/01/2016

- ▶ Fresh 2/5/20
- ▶ Potential 11th Gen EX, VG
- ▶ From 2E-94 Fallon Family

CARPSDALE FARMS LTD.
843 STONEHOUSE RD
ENOSBURG FALLS, VT 05450
802/933-2096

GILLETTE WINDHAMMER-ETS

CAN EX 97 *GTPI +1879G* 8932157C
PTA +336M +46F +13P 99%R 12/2019
PTA +179NM +.12%F +.01%P 3%US
PTA -1.4PL 3.31SCS -5.3DPR 8.2%DCE
PTA +2.48T +2.23UDC +1.73FLC 98%R 12/2019

CARPSDALE-J FEVER FOXY

VG-87 3Y VVVVV 72680761
2-02 365 23070 3.9 901 3.3 750
3-06 284 21680 3.9 835 3.2 703
• 10th Gen EX, VG

7th Dam: Tannery Hill Unique Forenda
(VG-87 Can 3* EX-92 MS)
Life 2772 150137 4.1 6163

8th Dam: VG-86 Can 2*

9th Dam: EX Can 3*
Lfe 133396 3.6 4832 • HM All-Canadian 1974

10th Dam: VG Ivanhoe

SANDY-VALLEY BOLTON-ET 131823833
EX-90 EE+V GM *GTPI +1863G*
PTA +1221M +41F +30P 99%R 12/2019

GILLETTE BLITZ 2ND WIND-ET 7352248C
CAN VG 88
2-02 365 39096 3.6 1421 2.8 1107

CRACKHOLM FEVER-ET

CAN EX 93 *GTPI +19804G* 103631566C
PTA +1.37T +.88UDC +.52FLC 99%R 12/2019

CARPSDALE-J SHOTTL FRECKLES

VG-85 3Y V++V 70086299
2-02 2 365 17710 4.7 837 3.7 648
3-06 3 316 21760 4.9 1073 3.5 762
4-07 3 299 19990 5.3 1051 3.6 719
5-07 3 365 28430 5.3 1505 3.6 1034
6-10 3 304 24330 5.4 1304 3.5 840
Life 1768 117040 5.2 6029 3.6 4189
• 9th Gen EX, VG

3rd Dam: CARPSDALE-J DURHAM FOREVER EX-91

4th Dam: O-C-E-C MANDEL FRISKY-ET
EX-90

5th Dam: C Stewarthaven T T Fallon *RC
2E-94 EEEEE GMD DOM
6-06 2 365 41807 5.3 2219 3.0 1255
Life 1747 133182 4.6 6121 3.3 4382
• 17 EX + 18 VG daughters

6th Dam: Ebydale S C Faith (VG-87 Can)
Life 2092 124300 3.5 4318

Lot 77 • CARPSDALE-J BLACKSTAR SAIGE

840003144802396 #3431

Born 02/15/2018

- ▶ Sells Fresh
- ▶ From 2E-94 Shannon Family

CARPSDALE FARMS LTD.
843 STONEHOUSE RD
ENOSBURG FALLS, VT 05450
802/933-2096

CARPSDALE-J BLACKSTAR

PTPI +1664 75245507
PTA -218M -4F -10P 45%R 12/2019
PTA +1.3PL 2.97SCS -1.0DPR 10.6%DCE
PTA +2.16T +1.28UDC +1.46FLC 46%R 12/2019

CARPSDALE-J ASHOCK SUZY-Q

VG-85 3Y VV+V+ 78020865
2-06 365 27770 3.3 908 3.1 855

MS ATLEES SHT AFTERSHOCK-ET 65249839
EX-92 EEVE *GTPI +1661G*
PTA +2.21T +2.00UDC +1.12FLC 99%R 12/2019

CARPSDALE-J BLACK BEAUTY *RC 72399747
2E-94 6Y EEEEE
3-06 365 33710 3.5 1191 3.4 1140
3rd NORTH-E FALL NATL SR 2Y 2015

MS ATLEES SHT AFTERSHOCK-ET 65249839
EX-92 EEVE *GTPI +1661G*
PTA +2.21T +2.00UDC +1.12FLC 99%R 12/2019

CARPSDALE-J ALLEN SONNY-ET

GP-80 4Y ++GF+ 71158256
2-06 365 22880 3.4 768 3.2 742
3-10 287 18860 3.5 655 3.3 618
4-09 305 25420 2.9 732 2.9 745

10th Dam: Ronbeth Telstar Bertha EX-CAN 9*
Life 9 Lact 195224 3.7 7253
• Grand Champion East Central Champ. 1971

3rd Dam: VT-POND-VIEW GOLDWYN SKY-ET
VG-88 • 7th Gen EX, VG

4th Dam: RUMMAGE SKB STRAWBERRY-ET
EX-94

2E-94 Full Sis Rummage SKB Sherry-ET
9 more EX + 2 VG Mat sis

5th Dam: Ronbeth Linjet Shannon
2E-94 EEEEE

5-06 305 24160 5.1 1224 2.7 660

6th Dam: Ronbeth A Star Sandra
VG-85 VG-MS-CAN 1*

Life 7 Lact 156681 4.0 6272 3.3 5161

7th Dam: Ronbeth Missile Sadie VG-85 VVVV 1*

Life 8 Lact 160466 4.7 7471 3.5 5582

8th Dam: Ronbeth Stylist Yolanda VG-87 EX-MS 1*

Life 9 Lact 185363 4.3 8060 3.4 5110

9th Dam: Ronbeth Yuletide Bertha VG-86 VVVV 3*

Life 11 Lact 339738 3.8 13060



◀ **Maternal Sister to 2nd Dam
Lot 78**

LIDDLEHOME-R DRHM RHONDA-ET
3E-95 10Y EEEEE

- 7th Gen EX
- 2nd Dam Lot 13
- 4th Dam Lot 18

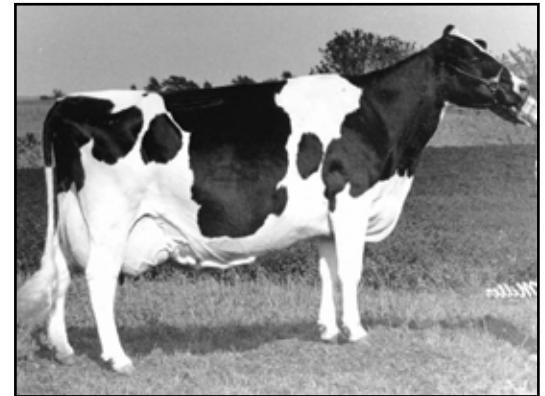

7th Dam Lot 78 ▶
C GLENRIDGE CITATION ROXY
4E-97 GMD

- Queen of the Breed I + II
- Over 300 EX Descendents

Lot 78 - CARPSDALE-J DBACK RANGER - 99%

840003138497938

Born 01/01/2017

- ▶ Sells Fresh
- ▶ GP-82 2Y +++GV
- ▶ From 4E-97 Roxy Family

CARPSDALE FARMS LTD.
843 STONEHOUSE RD
ENOSBURG FALLS, VT 05450
802/933-2096

3rd Dam: MISS RIDGEDALE RHONDA-ET
2E-92 7Y EEEEE

6-07 3 365 25640 4.6 1175 3.3 847
4-00 2 365 28730 4.0 1142 3.2 910
▪ 6th Gen EX, VG
▪ 11 Excellent Daus

4th Dam: Hanover-Hill-R Rhonda-TW
(4E-94 GMD DOM)

6-02 3 365 38820 4.0 1562 3.1 1215
Life 2823 196650 4.3 8448 3.4 6589

5th Dam: C Hanoverhill Star Roxy-ET
(2E-92 GMD DOM)

4-05 3 365 31780 4.4 1394 3.3 1054

MR D APPLE DIAMONDBACK - 99% *RC

EX-93 EEEE GM GTPI +1991G 840 3013721049
PTA +106M +1F +18P 99%R 12/2019
PTA +137NM -.01%F +.05%P 75%US
PTA +1.9PL 2.94SCS -2.6DPR 5.1%DCE
PTA +3.23T +2.97UDC +1.95FLC 99%R 12/19

LIDDLEHOLME REHANNA

VG-85 5Y VV+GV 72369538
2-03 365 21320 3.4 719 3.1 664
3-10 343 26400 3.4 907 3.1 820
4-11 207 17680 3.4 604 2.9 514
▪ 8th Gen EX, VG

6th Dam: Mil-R-Mor Roxette
(EX-90 GMD DOM)

7-01 2 365 24530 4.7 1153
Life 2150 121417 4.7 5725
▪ 21 EX Progeny

7th Dam: C Glenridge Citation Roxy
(4E-97 GMD)

- Life 3620 209784 4.5 9471
- Queen of the Breed I + II
- Over 300 EX descendents

VAL-BISSON DOORMAN-ET - 99% 107281711C
CAN EX-90 GTPI +2337G
PTA +3.44T +2.60UDC +1.64FLC 99%R 12/2019

MS DELICIOUS APPLE-RED-ET
2E-94 EEEEE
7-02 2 365 46510 4.0 1844 3.1 1424
LIFE 1427 149130 3.9 5804 3.1 4675

REGANCREST DUNDEE-ET 127640114
EX-95 EEEV GTPI +1377G
PTA +1.22T +1.71UDC +.23FLC 99%R 12/2019

LIDDLEHOLME LARAMEE ROXY-ET

2E-90 6Y EEEVV 65662964
2-09 365 16600 4.2 703 3.0 498
4-05 351 21130 4.2 884 3.2 667
5-10 314 24820 3.8 941 2.9 724
Life 2503 180630 3.6 6478 3.1 5567
▪ 7 Gen EX, VG
▪ 3E-95 EEEEE Mat Sis LIDDLEHOME-R DRHM
RHONDA-ET
8-09 365 34100 3.5 1182 3.0 1015

8th Dam: EX-90 GMD
Life 218636 3.9 8581

9th Dam: VG 85 w/ 249500 LT



◀ 2nd Dam Lot 79
 VT-POND-VIEW RUBENS LILYANA
 4E-95 12Y EEEEE



3rd Dam Lot 79▶
 TWIN-WIND-TC BROKER LASS-ET
 4E-95 EEEEE
 Life 254410 5.0 12659 3.6 9192
 ▪ 1st 125,000 lb cow East Nat'l 2005

Lot 79 ▪ SHEDD-C SILVER LUCKY 840003138497940
 Born 01/10/2017

- ▶ Sells Fresh
- ▶ GP-80 2Y ++FG+
- ▶ From 4E-95 Lass Family

CRAIG C. SHEDD
 9094 N ELK RUN RD
 MANSFIELD, PA 16933
 570/404-2175

SEAGULL-BAY SILVER-ET 72156794
 GM GTPI +2497G
 PTA +1063M +90F +46P 99%R 12/2019
 PTA +686NM +.18%F +.05%P 27%US FE +175
 PTA +3.1PL 2.96SCS -2.2DPR 3.8%DCE
 PTA +2.42T +2.87UDC +1.96FLC 99%R 12/19

MS VTPONDVIEW STJ LAUREL-ET
 VG-88 4Y VV+VV 142856411
 1-09 365 19350 3.6 703 3.3 639
 3-02 345 26160 3.7 965 3.2 849 ▪
 ▪ 5th Gen EX, VG
 ▪ Maternal Sister: VT-Pond-View Jaspr Lassa-ET
 EX-94 EEEEE
 4-01 365 28430 5.5 1551 3.1 881

4th Dam: C Grossville Ultimate Libby
 EX-92 EEEEE
 5-06 365 27230 4.1 1103 3.1 834
 ▪ All-American Spr Yrlng 1991
 ▪ All-American Spring Heifer 1990

5th Dam: Grossville Freddy Lynn
 VG-85-CAN
 3-06 299 17046 3.9 668 3.4 575

MOUNTFIELD SSI DCY MOGUL-ET 8403006972816
 EX-93 EEVE GM GTPI +2340G
 PTA +1090M +70F +35P 99%R 12/2019

SEAGULL-BAY SNOW DARLING-ET 70640273
 VG-88 4y EEVEV DOM
 2-06 365 35620 3.5 1257 3.0 1077

MAPLE-DOWNS-I G WATWOOD-ET 8956379C
 EX-90 EE+V GTPI +1863G
 PTA +3.71T +2.59UDC +2.72FLC 99%R 12/2019

VT-POND-VIEW RUBENS LILYANA 133203747
 4E-95 12Y EEEEE
 2-01 337 19840 3.8 761 3.3 664
 3-02 359 24880 3.9 968 3.1 781
 4-04 365 28180 4.1 1169 3.2 897
 5-11 365 31770 4.0 1285 3.4 1077
 7-02 365 32260 3.9 1254 3.5 1113
 9-10 365 33050 4.2 1377 3.5 1141
 11-11 2 365 34380 3.8 1311 3.0 1018
 Life 3996 292280 4.21 2219 3.3 9624
 ▪ 2nd N/E Fall Nat'l 125,000 lb Cow 2010
 ▪ 4th Gen EX, VG

3rd Dam: Twin-Wind-TC Broker Lass-ET
 (4E-95 EEEEE)
 6-03 365 29483 5.2 1534 3.4 1010
 8-01 365 33390 4.5 1495 3.2 1073
 9-04 365 29180 5.3 1539 3.9 1136
 11-02 365 30490 4.3 1316 3.3 1014
 Lifetime 254410 5.0 12659 3.6 9192
 ▪ 1st 125,000 lb cow East Nat'l 2005
 ▪ 1st Aged Cow N/E Fall Nat'l Res. Sr
 + Res. Gr Champ 2002
 ▪ 1st N/E Fall Nat'l Jr 2Y1996

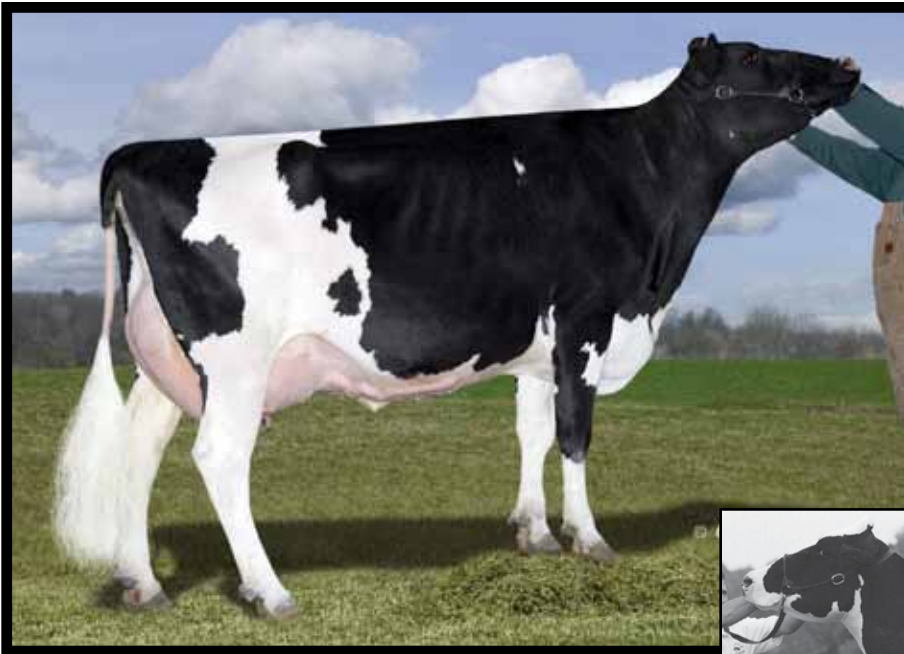

◀ **Maternal Sister to
Dam Lot 80**
OCD DURHAM ROSALIND-ET *RC
EX-92 EEEEE
▪ *Dam Lot 4*

4th Dam Lot 80
STOOKEY ELM PARK BLACKROSE-ET
3E-96 EEEEE GMD DOM
▪ *Two pictures below*



Lot 80 - CARPSDALE-J ADDICTN RONNIE *RC 840003144802385 #3420
Born 11/01/2017

- ▶ Sells Fresh
- ▶ Potential 8th Gen EX, VG
- ▶ From 3E-96 Blackrose Family

CAPRSDALE FARMS LTD.
843 STONEHOUSE RD
ENOSBURG FALLS, VT 05450
802/933-2096

MR ANSLY ADDICTION-P-RED-ET
EX-90 VEVE GTPI +2092G 72128091
PTA -1332M +12F +0P 99%R 12/2019
PTA +318NM +.24%F +.16%P 38%US
PTA +4.2PL 2.56SCS +1.4DPR 6.1%DCE
PTA +1.53T +2.46UDC +.54FLC 98%R 12/2019

CARPSDALE-J RICHELLE-ET *RC
VG-85 3Y VVE++ 74395493
1-10 365 23140 3.9 906 3.2 750
▪ 7th Gen EX, VG

TIGER-LILY LADD P-RED-ET *PC
EX-91 EEVEE GTPI +1933C 69405976
PTA +2.08T +1.75UDC +1.00FLC 99%R 12/2019

MS APPLES AINSLEY-ET *RC 69822262
EX-90 VEVEE
2-04 2 277 19050 4.5 855 3.2 605

HYLITE BARBWIRE-RED-ET 9748330C
GTPI +1460G
PTA +2.00T +.74UDC +1.47FLC 99%R 12/2019

OCD STORMATIC ROYAL-ET *RC
EX-90 5Y EVEVE
2-01 335 20080 4.1 814 3.1 628
3-08 2 305 22630 3.4 775 3.1 692
▪ 6th Gen EX, VG
▪ EX-92 Mat Sister OCD DURHAM ROSALIND-ET *RC
2-07 2 305 25340 4.0 1002 3.0 772 ▪ Dam Lot 4

3rd Dam: MARKWELL LEADER ROSE-ET *RC
2E-91 6Y EEVEE
2-11 2 365 30490 4.2 1288 3.2 988
▪ 5th Gen EX, VG

4th Dam: Stookey Elm Park Blackrose-ET
(3E-96 EEEEE GMD DOM)

5th Dam: Nandette TT Speckle-Red
(EX-93 EX-MS DOM)
4-08 2 365 25290 4.7 1195
▪ All-American R+W 4Y '83
▪ Dam of 11 Excellent Offspring

6th Dam: Nandette Riley Nana-Red
(VG-87)
7-01 2 365 20070 3.4 677 3.1 621

7th Dam: Nandette Bootmaker Gale
(VG-89)

Lot 81 - SMITHLAND CORVETTE NANITE

144858790

Born 02/22/2019

- ▶ PTPI +1503
- ▶ Open Yearling

DANIEL HOSKING
6096 ROUTE 8
NEW BERLIN, NY
607-972-8773

SONNEK GC CORVETTE-ET 71391400
EX-92 EEEE GTPI +1945G
PTA +252M +19F +15P 99%R 12/2019
PTA +92NM +.04F +.03P 94%US
PTA -1.7PL 2.80SCS -2.1DPR 4.4%DCE
PTA +2.88T +1.97UDC +2.44FLC 99%R 12/2019

SMITHLAND ASTRO NAUTY 144225925
2-01 169 10550 3.3 347 2.7 289 Inc

MR CHASSITY GOLD CHIP-ET 140145553
EX-95 EEVE GTPI +1799G
PTA +2.31T +2.23UDC +1.76FLC 99%R 12/2019

SONNEK DAMION CHARLIE-ET 138545776
3E-94 9Y EEEEE
6-00 2 365 31230 4.2 1315 3.3 1043

PACLAMAR ASTRONAUT 1458744
EX-90 VEE GM GTPI +786G
PTA -3.25T -3.23UDC -1.87FLC 99%R 12/2019

SMITHLAND DURCHAN MELISSA
GP-83 3Y V++G+ 142654626
2-08 2 305 19970 3.5 704 3.3 666
3-06 2 305 17110 3.8 654 3.2 553
4-06 2 294 19960 3.6 723 3.0 604
▪ Maternal Sister SMITHLAND CHAMPION MONICA
VG-86 6Y EEV++

3rd Dam: SMITHLAND DUNDEE MAUDE
VG-86 5Y EVE++
▪ 4th Gen EX, VG

5th Dam: SMITHLAND JANE MARVELOUS
VG-86

4th Dam: SMITHLAND ESQUIRE MELISSA
EX-91

6th Dam: SMITHLAND INERTIA MABEL
VG-88

Lot 82 - WOODSEY-DELL RN THUNDER-RED - 93%

840003136365901

Born 11/05/2015

- ▶ Sells Fresh
- ▶ G-78 3Y G+GGG

J. WILLIAM BROOKS
C/O JOHN BROOKS
13364 DIMOCK TO NICHOLSON RD
HOP BOTTOM, PA 18824
570/289-4706

RAINYRIDGE BARNIE-ET *RC 10935962C
EX-91 EEVV GTPI +1576G
PTA -52M -15F +1P 97%R 12/2019
PTA -132NM -.05%F +.01%P 69%US
PTA -.2PL 3.35SCS -2.8DPR 7.6%DCE
PTA +2.71T +1.03UDC +1.21FLC 96%R 12/19

WOODSEY-DELL FUSN TINA-RED
VG-85 6Y+VGVV 62252901
4-09 335 20744 3.7 769 2.8 585
6-01 375 24330 3.6 872 2.8 679

GEN-MARK STMATIC SANCHEZ 134422312
EX-94 EEEE GTPI +1519G
PTA +1.95T +.85UDC +1.42FLC 99%R 12/2019

RAINYRIDGE TALENT BARBARA 7543170C *RC
EX-95 5Y EEEEE
3-04 2 365 34465 3.6 1257 3.1 1068
▪ All-American 5Y Cow 2010

SWEET-PEAS FUSION-RED-ET - 87% 141199377
GTPI +1433G
PTA +.51T +.06UDC +1.26FLC 95%R 12/2019

WOODSEY-DELL SHACK TERESA-RED
▪ 75% 170201496
In Untested Herd

Lot 83 - WOODSEY-DELL OKAFE AMBER

840003136365953

#260

Born 02/03/2017

- ▶ Sells Fresh

DOUGLAS D. BROOKS
13364 DIMOCK TO NICHOLSON RD
HOP BOTTOM, PA 18824
570/289-4398

CONROY ARMANI O KAFFEINE-ET *RC
GTPI +2061G 357124405DEU
PTA -1230M +43F -2P 94%R 12/2019
PTA +235NM +.34%F +.14%P 62%US
PTA -.3PL 2.67SCS +.3DPR 6.8%DCE
PTA +1.63T +2.62UDC +.88FLC 92%R 12/19

C-LU-VALLEY SANCHEZ AVRIL
GP-83 5Y +VGG+ 70109013
3-02 2 305 22900 3.6 835 2.9 661
4-03 2 305 25030 3.5 866 2.9 732
5-04 2 305 27950 3.4 948 2.9 801

MR APPLES ARMANI-ET *RC
EX-90 EEEV GTPI +2090G 68571374
PTA +1.71T +2.61UDC +2.04FLC 99%R 12/2019

DECAUSAZ IRON O KALIBRA *RC
120058745103CHE

GEN-MARK STMATIC SANCHEZ 134422312
EX-94 EEEE GTPI +1519G
PTA +1.95T +.85UDC +1.42FLC 99%R 12/2019

C-LU-VALLEY SPEARMNT ANESSA
VG-87 6Y VE+VV 66429343
1-11 2 303 19920 3.9 784 2.9 584
2-11 2 303 25110 4.0 1011 2.9 717
3-11 2 278 22720 4.3 978 2.9 658
4-11 2 282 25090 4.3 1089 3.2 794
5-10 3 292 26710 4.2 1119 3.0 808
6-09 3 305 22140 3.7 816 2.8 611
Life 1824 144800 4.1 5916 2.9 4257

Lot 84 - ROSELAND SOLOMON LOLA - 99% 144477621

Born 03/02/2018

- ▶ Sells Fresh
- ▶ Potential 11th Gen EX, VG

CONOR JAMES HOLLAND
424 KILLAWOG HILL RD
MARATHON, NY 13803
607/849-4788

3rd Dam: GOLD-BAR JOLT LUCY-TW
2E-91 2E-91 10Y EEVE
Life 2848 132230 4.0 5340 3.2 4253

4th Dam: GOLD-BAR PATRON LAVERNE
(EX-93)

5th Dam: FANTASY-FOUND PEMEX LUCKY
(EX-91)

WALNUTLAWN SOLOMON-ET - 99%

GTPI +2058G 11775998C
PTA +192M +11F +13P 99%R 12/2019
PTA +126NM +.01%F +.03%P 23%US
PTA -.1PL 2.78SCS +.3DPR 5.2%DCE
PTA +3.59T +2.62UDC +1.33FLC 98%R 12/2019

ROSELAND LENORA

VG-85 4Y VV+V+ 143449085
2-01 298 18284 4.1 753 2.7 488
3-01 305 20261 3.9 794 2.8 574
• 10th Gen EX, VG

6th Dam: GOLD-BAR CONFORMATION LADDIE (VG-87)

7th Dam: GOLD-BAR CITAMATT LORA (EX-90)

8th Dam: GOLD-BAR TRIPLE LESLIE (VG-89)

VAL-BISSON DOORMAN-ET 99% 107281711C
CAN EX 90 GTPI +2237G
PTA +3.44T +2.60UDC +1.64FLC 99%R 12/2019
MISTY SPRINGS LAVANGUARD SUE 9979603C
CAN 4Y VG 89
4-03 365 30123 4.6 1380 3.0 910

PARADISE-R SABATHIA-ET 65830680
EX-92 EEEE GTPI +1636G
PTA +2.78T +1.91UDC +1.26FLC 98%R 12/2019

GOLD-BAR LARAMIE LANI

EX-90 8Y EEVVE 70758190
5-00 305 23534 4.4 1036 3.0 713
• 4th Gen EX
• 9th Gen EX, VG

9th Dam: TAMAQUA ELEVATION LENA (VG-89)

10th Dam: TAMAQUA TY LINDA (VG-86)

Lot 85 - ROSELAND AVATAR JULIET *RC 144477742

Born 12/09/2017

- ▶ Sells Fresh
- ▶ Potential 4th Gen EX, VG
- ▶ VG-87 VEVVV Mat Sister
Roseland AJ Joy-Red
2-00 332 19083 3.8 732 3.0 578

JAMES HOLLAND
424 KILLAWOG HILL RD
MARATHON, NY 13803
607/849-4788

3rd Dam: Bur-Le-Acres Adv Aurora-RED
EX-90 VEVVE
4-00 325 26500 3.5 936 3.1 812

3rd Dam: Bur-Le-Acres SV Scarlet-RED
GP-80 V+V+G
3-06 364 26710 3.0 789 2.9 782
5-07 292 27590 3.0 833 2.9 787

MR APPLES AVATAR-ET *RC

VG-85 VVV+ GTPI +1898G 68571318
PTA -21M +58F +5P 98%R 12/2019
PTA +185NM +.22%F +.02%P100%US
PTA -1.1PL 3.00SCS -3.8DPR 8.6%DCE FE+88
PTA +2.16T +1.69UDC +1.81FLC 97%R 12/19

BUR-LE-ACRES JET JADA-RED

3E-92 9Y EEEEE 139747050
2-01 2 305 16320 3.8 620 3.1 499
7-11 2 305 29030 3.6 1039 2.9 834
9-00 2 296 23160 3.3 773 2.8 648
Life 6 lact 1956 136690 3.7 5044 3.0 4046
• 3rd Gen EX, VG
• Mat Sis: Bur-Le-Acres Hvez Hanukkah *RC (EX-93)
Bur-Le-Acres Hvez Holly *RC (VG-86)

5th Dam: Bur-Le-Acres TT Trinity *RC
VG-87 VVV+E
3-03 302 23670 3.7 869 3.3 776

PICSTON SHOTTLE-ET 598172BR
GM GTPI +1878G
PTA +1.12T +.67UDC +.32FLC 99%R 12/19

KHW REGIMENT APPLE-RED-ET 135511521
3E-96 9Y EEEEE DOM
4-01 2 365 35750 4.7 1682 3.5 1247
Life 2898 240640 4.7 11394 3.6 8559

FRADON JET-RED-ET 7825836C
CAN GP 83 GTPI +1251C
PTA +.34T -.29UDC -1.03FLC 98%R 12/2019

BUR-LE-ACRES ADV AURORA-RED

EX-90 4Y VEVVE 138052944
2-00 2 340 21220 3.5 746 2.9 622

6th Dam: Bur-Le-Acres Felicia-TW *RC
2E-92 EEEEE
7-04 365 26160 4.3 1118 3.6 935
Lifetime 145890 4.3 6221 3.5 5136

Lot 86 - CPA HIGH OCTANE YESTERDAY - 99% #169

Born 03/22/2018

- ▶ PTPI +2050
- ▶ Bred 6/10/19 TO 840 3013721049
MR D APPLE DIAMONDBACK - 99% *RC
- ▶ Potential 5th Gen VG

ROBERT OLSEN
149 CUT OFF RD
SOUTH NEW BERLIN, NY 13843
607/371-0778

3rd Dam: COYNE-FARMS FINLEY YARN-ET
(VG-88 GMD DOM)

4th Dam: MILKWORTH MANFRED YADDA
(VG-86 GMD DOM)

STANTONS HIGH OCTANE-ET - 99%

CAN EX-93 GTPI +2151G 11696704C
PTA +1337M +32F +27P 98%R 12/2019
PTA +267NM -.06%F -.05%P 11%US
PTA +1.0PL 2.79SCS -2.0DPR 4.7%DCE
PTA +3.40T +3.06UDC +.98FLC 98%R 12/2019

WOODCREST DOMAIN YEAH-ET

VG-85 4Y VV+GV 840003009532142
2-00 2 305 22840 2.5 580 2.8 637
• 4th Gen EX, VG

840003148070912

DE-SU BKM MCCUTCHEN 1174-ET - 99%69990138
EX-93 EEEE GM GTPI +2242
PTA +3.03T +2.42UDC +1.88FLC 99%R 12/2019

MS CHASSITY OBS CLAIRE-ET 141008075

RONELEE TOYSTORY DOMAIN-ET 137974489
EX-90 EEVV GM GTPI +1827G
PTA +1.17T +.97UDC -.07FLC 99%R 12/2019

COYNE-FARMS BKEYE YVONNE-ET

VG-88 4Y VEEVV DOM 66893887
2-03 3 365 30840 4.1 1271 3.3 1012
3-05 3 343 33300 3.7 1242 3.2 1053
4-06 2 305 24020 4.1 992 3.3 798



◀ 3rd Dam Lot 87

BINGLAND LEDUC NANCY-ET
3E-96 9Y EEEEE

- Grand Champion, NY Spring Show 2008
- 1st 5Y NY Spring Show 2008
- Nominated All-American 4Y 2007
- 4th 4Y WDE 2007

Lot 87 - ELMVUE CAPTAINZ SAVY - 99% 840003137471391 #208

Born 03/04/2017

- ▶ Milking 70 lbs ▶ Fresh 10/24/19
- ▶ Bred 2/8/20 TO 141123484
- SCIENTIFIC B DEFIANT-ET *RC
- 2-02 49 3132 4.3 134 3.2 100 Inc

RANDY OLSEN
SOUTH NEW BERLIN, NY 13843
607/371-0778

COMESTAR CAPITAL Z-ET - 99%

GTPI +1965G 109106782C
PTA +1364M +26F +30P 93%R 12/2019
PTA +167NM -.09%F -.04%P 67%US
PTA -.9PL 2.63SCS -2.7DPR 5.7%DCE
PTA +2.30T +.90UDC +1.18FLC 89%R 12/19

STANTONS CAPITAL GAIN-ET - 99% 11696699C

CAN VG 86 GTPI +2229G
PTA +1878M +71F +47P 99%R 12/2019

CALBRETT GOLDWYN LAYLA-ET 7978112C

EX-92 5Y EEEEE
8-03 2 365 48889 4.5 2207 3.2 1543

ELMVUE NEVADAS SUN

GP-81 3Y ++GG+ 840003012564254

• 8 Gens EX, VG

TOC-FARM GOLDSUN-ET 539900323351TATY

GTPI +1473G
PTA +1.88T +2.08UDC -.08FLC 99%R 12/2019

ELMVUE ADRENALINE NAVADA-TW

VG-86 4Y VVEVV 139928541
4-07 305 24091 4.0 961 3.0 718
3-08 254 18024 4.2 757 2.9 527
2-06 305 14701 4.2 619 3.2 475

3rd Dam: BINGLAND LEDUC NANCY-ET 3E-96 9Y EEEEE

8-02 2 305 33700 5.3 1772 3.0 1010
Life 2023 152140 4.7 7202 3.4 5121
• 2nd International 6Y+ Cow 2009

4th Dam: Bingland Starb Noel-ET (VG-88 VG-MS)

5th Dam: Miss Hilltop-Hanover Nicole-ET (2E-95 EEEEE DOM)

Life 2028 124848 4.4 5443 3.4 4239

6th Dam: Langdonhurst Valiant Nicki (2E-95 EEEE GMD DOM)

5-03 365 32330 4.7 1524 3.5 1116

7th Dam: Fordlea Elevation Nora (3E-91 GMD DOM)

Life 2306 153290 4.4 6771

8th Dam: Fordlea Reflector Nora (VG-87 EX-MS GMD)

Life 3737 215910 4.1 8841

Lot 88 - LOCUST-VALE AGENT JOLLY-RED #764 840003149238543

Born 06/29/2018

- ▶ PTPI +1908
- ▶ Open

ROBERT OLSEN
149 CUT OFF RD
SOUTH NEW BERLIN, NY
607/371-0778

SIEMERS AGENT-RED-ET

GTPI +2214G 840003123738666
PTA +293M +23F +11P 94%R 12/2019
PTA +386NM +.04%F +.01%P 23%US
PTA +4.1PL 2.71SCS +.6DPR 6.1%DCE
PTA +2.22T +3.08UDC +2.26FLC 91%R 12/2019

LADYS-MANOR OLYMPIAN *RC 71592946

GTPI +2211G
PTA +1.26T +2.65UDC -.19FLC 99%R 12/2019

SIEMERS MOGUL APPLE-STAR-ET *RC

EX-91 4Y EEEEE GMD 840 3011130010
3-03 2 316 39040 4.7 1825 3.2 1235
Life 1058 112270 4.6 5193 3.3 3685
• National Elite Performer

LOCUST-VALE B-WIRE JESS *RC

VG-86 5Y VVV+V 69939429
2-10 2 352 24890 3.1 780 3.2 799
3-10 2 300 18680 3.5 657 3.4 628
4-11 2 365 30050 3.6 1068 3.0 912
6-01 2 365 31570 3.5 1100 3.2 1018
Life 1679 122720 3.4 4173 3.2 3919

HYLITE BARBWIRE-RED-ET 9748330C

VG-87 VE+V GTPI +1460G
PTA +2.00T +.74UDC +1.47FLC 99%R 12/2019

LOCUST-VALE L-BOY JASMINE *RC

GP-83 5Y V+VG+ 65656727
1-10 2 285 16510 3.7 613 3.1 520
2-09 2 266 21800 3.7 806 2.9 641
3-08 2 308 26940 3.6 971 3.0 806
4-08 2 365 28880 3.1 892 3.1 890
Life 1371 104510 3.4 3592 3.1 3195

3rd Dam: LOCUST-VALE SEPT JEWEL *RC

(GP-81 3Y +++GG)
2-11 278 20830 3.1 654 2.9 602

4th Dam: LOCUST-VALE STIEVE JEAN-RED

(VG-86 VG-MS) • 7th Gen EX, VG
3-11 230 21020 3.9 810 2.7 560

5th Dam: LOCUST-VALE LOC FEATHER-RED

(VG-86)

6th Dam: Y-BROOKSIDE BESSIE 332

(EX-90 DOM)

7th Dam: VG-88 GMD DOM

8th Dam: VG-85 DOM

9th Dam: VG-87 GMD DOM

10th Dam: VG-86

Lot 89 - FANTASY-FOUND DUSTIN DOLLY #227

840003137471410

Born 03/15/2018

- ▶ PTPI +1775
- ▶ Open
- ▶ Potential 7th Gen EX, VG

ROBERT FAGAN
149 CUT OFF RD
SOUTH NEW BERLIN, NY
607/371-0778

3rd Dam: HILL-OVER JASPER DELL
VG-85 3Y +VPVE

3-01 2 308 19748 4.5 895 3.2 624
4-02 2 323 19696 4.4 876 3.3 653

▪ 4th Gen EX, VG

4th Dam: HILL-OVER DECKER DAME
(VG-85 3Y VV+++)

3-02 2 365 25610 3.3 843 3.0 773
2-00 2 351 18150 4.0 719 3.2 586

▪ EX-92 Mat Sis HILL-OVER POTTER DOOP

5th Dam: HILL-OVER ROY DARR
(VG-88 VEVVV)

4-08 2 365 23960 3.9 943 2.9 698

WORMONT MOGUL DUSTIN-ET

GTPI +1869G 840003135926951
PTA +1136M +29F +25P 79%R 12/2019
PTA +172NM -.05%F -.03%P100%US
PTA +.1PL 3.11SCS -3.1DPR 8.1%DCE
PTA +1.82T +1.58UDC +.89FLC 79%R 12/2019

HILL-OVER FAVRE DESTINY 143657190

VG-86 3Y VVV+V
In Untested Herd
▪ 6th Gen EX, VG

6th Dam: HILL-OVER RUBENS DASHA
(EX-92)

7th Dam: HILL-OVER EMORY DIAL (GP-84)

8th Dam: HILL-OVER LEVI DUMA-TW
(EX-92)

▪ 5th Gen EX, VG

9th Dam: HILL-OVER INSPIRATION DICE (VG-88 DOM)

10th Dam: HILL-OVER CREEK DANA
(VG-88 DOM)

MOUNTFIELD SSI DCY MOGUL-ET 8403006972816
EX-93 EEVE GM GTPI +2340G
PTA +1090M +70F +35P 99%R 12/2019

SOLO OUTSIDE DESTINY-ET 61713790
3E-93 EEEEE
4-06 3 365 38460 3.4 1293 2.8 1089

LARS-ACRES FELICES FAVRE-ET
VG-86 GM GTPI +1850 64632190
PTA +2.23T +1.96UDC +.93FLC 98%R 12/2019

HILL-OVER AFTERSHOCK DISPSY 142648436
VG-86 4Y +V++V
2-00 2 300 14346 3.8 552 3.1 439

11th Dam: HILL-OVER ULTIMATE DAY
(EX-91)

12th Dam: PELLHOLM BLACK EAGLE DOLLY
(EX-91 GMD)

Lot 90 - COOPERSTOWN BEVO 5799-RED *PO #5799

Born 11/24/2018

- ▶ PTPI +2056
 - ▶ Polled
 - ▶ Bred 2/12/20 TO 840 3136246981
- HOLYLAND SIMPLICITY-P-RC ET

ROBERT OLSEN
149 CUT OFF RD
SOUTH NEW BERLIN, NY
607/371-0778

SUNQUEST BARCUDA-PP-RED-ET *PP

GTPI +2205G 840003128124707
PTA +1024M +31F +38P 79%R 12/2019
PTA +484NM -.03%F +.02%P100%US FE +101
PTA +4.7PL 2.67SCS +.0DPR 5.7%DCE
PTA +1.10T +1.32UDC +.45FLC 78%R 12/2019

COOPERSTOWN BARA 5341-RED

840003133376845
1-09 3 305 25700 3.7 950 2.8 730

DANGIE S-SIRE JAX P-TW *RC *PO 8403013245003
*RC GTPI + +2245G
PTA +733M +13F +35P 98%R 12/2019

RI-VAL-RE UNO BOOTS-ET *RC *PC
72829791

BOSSIR SYMP ALACAZAM-RED 72254590
GTPI +2097G
PTA +2.30T +2.26UDC +1.32FLC 94%R 12/2019

COOPERSTOWN BLISS 5011-RED

840003123606710
2-00 3 287 21540 3.8 824 3.1 666
2-11 3 259 22330 4.2 936 3.1 687
3-11 3 204 19000 4.2 795 3.1 586

Lot 91 - SCO-LI M E MOGUL EMMA 144454352 #619

Born 07/19/2017

- ▶ Fresh 1/28/20

SCOTT W. + LISA BUSH
386 WATERCURE HILL RD
ELMIRA, NY 14901-9224
607/733-5899

4th Dam: GBM DURHAM BC ANNABELL
(EX-90 DOM)

5th Dam: GBM CHARLES JANELLE
(EX-93 DOM)

6th Dam: GBM VAL BLACKSTAR JEAN-ET
(EX-94 GMD DOM)

MOUNTFIELD SSI DCY MOGUL-ET

EX-93 EEVE GM GTPI +2340G 840 3006972816
PTA +1090M +70F +35P 99%R 12/2019
PTA +558NM +.10%F +.01%P 64%US FE +143
PTA +2.2PL 3.04SCS -2.2DPR 3.8%DCE
PTA +2.19T +3.15UDC +1.98FLC 99%R 12/2019

SCO-LI BRADNICK JN EUGENIA

142925155
2-04 2 305 19860 3.3 663 3.1 620
3-04 2 305 25310 3.2 815 3.1 790

7th Dam: GBM VALIANT JANICE (EX-92 DOM)

8th Dam: SYLVAN-DELL M C JANICE (EX-91 DOM)

9th Dam: SYLVAN-DELL ATLAS JILL (EX-90)

COYNE-FARMS DORCY-ET 139005002
VG-87 VVV+ GTPI +2209G
PTA +1286M +23F +36P 99%R 12/2019

MOUNTFIELD MARSH MAXINE-ET 62784081
VG-88 2Y VV+VE DOM
2-03 2 159 14320 4.3 611 3.2 454

REGANCREST-GV S BRADNICK-ET 66625940
EX-96 EEEE GTPI +1886G
PTA +2.47T +2.71UDC +2.46FLC 99%R 12/2019

MD-MRK-JMF ATWOOD ERIAL 70295527
VG-87 2Y VV+VV

2-00 2 305 19730 3.9 770 3.4 673
3-01 2 305 21370 3.8 805 3.3 698
▪ 9th Gen EX, VG

3rd Dam: SPEEK-NJ SHOTTLE EMILY-ET (VG-87)
4th Dam: GBM BEST ELEGANT-ET (EX-92)



◀ **2nd Dam Lot 92**
PENN-GATE STORM FLIRT-ET
2E-92 EEEVE



3rd Dam Lots 92 + 93 ▶
PENN-GATE SKYCHIEF FINESSE
3E-95 EEEEE DOM

Lot 92 - SCO-LI MOGUL FINN-TW 144454464 #632
 Born 12/09/2017

- ▶ Fresh 2/2/20
- ▶ From 3E-95 Finesse Family

SCOTT W. + LISA BUSH
 386 WATERCURE HILL RD
 ELMIRA, NY 14901-9224
 607/733-5899

MOUNTFIELD SSI DCY MOGUL-ET

EX-93 EEEVE GM GTPI +2340G 840 3006972816
 PTA +1090M +70F +35P 99%R 12/2019
 PTA +558NM +.10%F +.01%P 64%US FE +143
 PTA +2.2PL 3.04SCS -2.2DPR 3.8%DCE
 PTA +2.19T +3.15UDC +1.98FLC 99%R 12/2019

OAKFIELD-BRO FORGETMENOT-ET

840003013464599
 2-07 2 295 16510 4.4 726 3.2 521
 3-06 2 305 17570 4.3 752 3.3 586
 4-07 2 365 20216 3.9 779 3.1 627

COYNE-FARMS DORCY-ET 139005002
 VG-87 VVV+ GTPI +2209G
 PTA +1286M +23F +36P 99%R 12/2019

MOUNTFIELD MARSH MAXINE-ET 62784081
 VG-88 2Y VV+VE DOM
 2-03 2 159 14320 4.3 611 3.2 454

MAPLE-DOWNS-I G W ATWOOD-ET 8956379C
 EX-90 EE+V GTPI +1863G
 PTA +3.71T +2.59UDC +2.72FLC 99%R 12/2019

PENN-GATE STORM FLIRT-ET

2E-92 7Y EEEVE 62926198
 5-03 2 364 28120 5.2 1459 3.5 997
 3-04 2 365 26770 4.4 1176 3.2 864
 2-01 3 305 20080 4.6 927 3.3 653
 • Has 16 EX sisters
 • Full Sisters
 Penn-Gate Storm Fleurel-ET (2E-94 EX-MS DOM)
 6-00 365 36770 3.4 1265 3.2 1159
 Penn-Gate Storm Fairy-ET (2E-92)
 5-08 365 33430 4.5 1512 3.4 1143
 Penn-Gate Storm Fluff-ET (EX-93)

3rd Dam: Penn-Gate Skychief Finesse
 3E-95 9Y EEEEE DOM
 9-00 365 36760 3.8 1386 3.2 1158
 4-09 305 27460 4.9 1351 3.2 883
 8-00 305 23600 5.6 1331 3.2 765
 3-09 305 28030 4.3 1203 3.4 957
 Life 2245 161510 4.5 7311 5285
 • 19 EX daus.

4th Dam: Penn-Gate Starbuck Finesse
 (2E-94 GMD DOM)

5th Dam: Penn-Gate Elevation Flashie
 (5E-94 EEEEE GMD DOM)
 Life 260540 4.4 11435F



◀ 2nd Dam Lot 93
 ◀ Maternal Sister to 2nd Dam Lot 92
 PENN -GATE STORM FLEUREL -ET
 2E-94 EEEEE DOM

Lot 93 - SCO-LI WB MOGUL FELICIA 144302860 #616

Born 06/27/2017

- ▶ Fresh 12/30/19
- ▶ From 3E-95 Finesse Family

SCOTT W. + LISA BUSH
 386 WATERCURE HILL RD
 ELMIRA, NY 14901-9224
 607/733-5899

MOUNTFIELD SSI DCY MOGUL-ET

EX-93 EEVE GM GTPI +2340G 840 3006972816
 PTA +1090M +70F +35P 99%R 12/2019
 PTA +558NM +.10%F +.01%P 64%US FE +143
 PTA +2.2PL 3.04SCS -2.2DPR 3.8%DCE
 PTA +2.19T +3.15UDC +1.98FLC 99%R 12/2019

OAKFIELD-BRO WB MS FAITH-ET

840003127422050
 2-03 2 305 20440 95 4.0 826 3.2 657

COYNE-FARMS DORCY-ET 139005002
 VG-87 VVV+ GTPI +2209G
 PTA +1286M +23F +36P 99%R 12/2019

MOUNTFIELD MARSH MAXINE-ET 62784081
 VG-88 2Y VV+VE DOM
 2-03 2 159 14320 4.3 611 3.2 454

GILLETTE WINDBROOK-ETS 7816429C
 CAN EX-97 GTPI +1954G
 PTA +2.28T +1.51UDC +2.08FLC 99%R 12/2019

PENN-GATE STORM FLEUREL-ET

2E-94 EEEEE DOM 133933714
 6-00 365 36770 3.4 1265 3.2 1159
 3-10 365 29710 3.7 1087 3.0 898
 2-03 305 21730 4.5 985 3.0 660
 Life 1220 101530 3.8 3882 3.0 3080
 • Has 16 EX sisters
 • 2E-92 Full sister Penn-Gate Storm Fairy-ET
 5-08 365 33430 4.5 1512 3.4 1143
 • EX-93 Full Sister Penn-Gate Storm Fluff-ET

3rd - 5th Dams: See Lot 92

Lot 94 - RACH-LEN DEMPSEY BRENDA

144469916

Born 07/01/2017

- ▶ Fresh 2/18/20
- ▶ Potential 3rd Gen EX

JOHN B. ROBERTS
 9989 E STEUBEN RD
 REMSEN, NY 13438
 315/723-2578

LIRR DREW DEMPSEY 61083609

EX-93 EEE+ GTPI +1914G
 PTA -309M +16F +10P 99%R 12/2019
 PTA +103NM +.10%F +.07%P 21%US
 PTA -.8PL 2.64SCS -1.8DPR 6.5%DCE
 PTA +2.36T +1.77UDC +1.62FLC 99%R 12/19

RACH-LEN ATWOOD BRANDY

EX-90 5Y VEVVE 143092948
 2-05 2 304 17350 3.8 651 3.2 551
 • 2nd Gen EX

BRAEDALE GOLDWYN 10705608C
 CAN GP-84 GM GTPI +1850G
 PTA +1.71T +1.46UDC +1.32FLC 99%R 12/2019

KERNDT SNEEZY DERRY DREW 207658039
 VG-88 5Y EEVVV
 3-08 365 31150 98 3.8 1191 3.1 955

MAPLE-DOWNS-I G W ATWOOD-ET 8956379C
 EX-90 EE+V GTPI +1863G
 PTA +3.71T +2.59UDC +2.72FLC 99%R 12/2019

RACH-LEN ROY BRIDGETTE 139168622

2E-93 6Y EEEEE
 2-06 2 305 19890 3.6 719 3.1 609
 3-06 2 304 25200 3.3 831 2.9 732
 4-06 2 305 27240 3.3 901 3.0 811
 5-09 2 305 29040 4.1 1185 3.0 857
 Life 1373 109630 3.6 3993 3.0 3307



◀ **3rd Dam Lot 95**
STONE-RISE DURHAM LIZZY
 3E-95 EEEEE
 ▪ 9 EX daus. to date

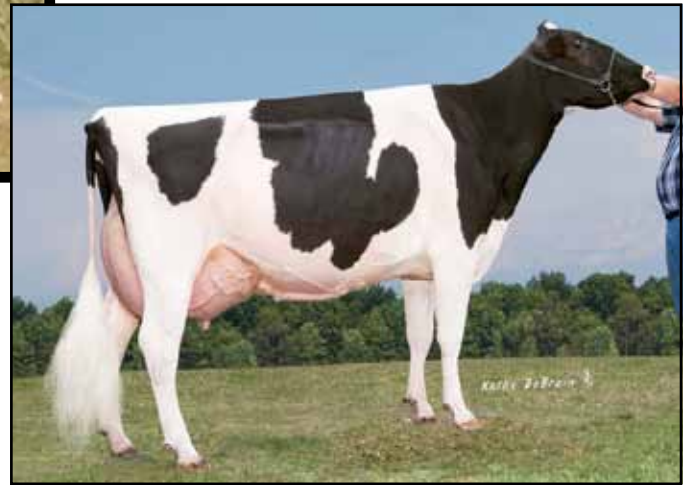

Maternal Sister to 2nd Dam Lot 95 ▶
SRF-ZBW STORM LUCKY-ET
 EX-94 EEEEE
 ▪ Full Sister SRF-ZBW Storm Legacy (EX-90)

Lot 95 ▪ RACH-LEN SID LAYLA

144469886

Born 04/22/2017

▶ Bred 7/13/19 TO JERSEY BULL

JOHN B. ROBERTS
 9989 E STEUBEN RD
 REMSEN, NY 13438
 315/723-2578

3rd Dam: **STONE-RISE DURHAM LIZZY**
 3E-95 9Y EEEEE GMD DOM
 8-01 2 365 46510 3.4 1567 2.9 1344
 6-00 2 365 50470 3.1 1558 3.3 1679
 Life 2213 229970 3.3 7675 3.2 7272
 ▪ 9 EX daus. to date

▪ H.M. All-American 125,000 lb Cow 2007
 ▪ 3rd WDE 125,000 lb Cow 2007
 ▪ All-NY Aged Cow 2007

4th Dam: **Stone-Rise Indy Leah**
 (VG-88 VEEVE)
 6-02 365 40540 3.4 1385 2.9 1156
 Life 6 lact 2016 198790 3.5 6919 2.9 5710

5th Dam: **Stone-Rise Horton Lilith**
 (GP-81)
 3-01 346 26710 3.4 902 3.0 800

6th Dam: **Stone-Rise Leadman Lex**
 (VG-88 EX-MS GMD DOM)
 9-05 365 35590 4.1 1454 3.4 1193
 Life 2770 225610 4.2 9390 3.3 7393

PINE-TREE SID-ET 62175895 EX-94
 GTPI +1555G
 PTA -326M +5F -5P 99%R 12/2019
 PTA -91NM +.06%F +.02%P 18%US
 PTA -2.3PL 2.93SCS -4.9DPR 6.5%DCE
 PTA +2.26T +1.83UDC -.32FLC 99%R 12/2019

GBM LEGACY ATWOOD LILLY-ET
 GP-84 3Y +VF+V 143120209
 2-03 305 15850 4.2 670 3.3 528

7th Dam: **Podonque Bell Ellie (GP-82)**
 5-06 365 331 18780 3.8 705 3.1 525

8th Dam: **Podonque Pete Aaggie Ella**
 (VG-86)

6th Gen EX, VG

9th Dam: **Podonque Comet Aagie Rena**
 (EX-90)

10th Dam: EX-90 GMD

11th Dam: VG-86

12th Dam: VG-88

13th Dam: EX-90

REGANCREST-MR DRHAM SAM-ET 207184639
 GTPI +1524G GM
 PTA +.48T +.58UDC +1.13FLC 99%R 12/2019

PINE-TREE FINLEY MINNIE-ET 61733050
 EX-90 VVEVE DOM
 4-09 2 305 26120 89 3.5 911 3.0 786

MAPLE-DOWNS-I G W ATWOOD-ET 8956379C
 EX-90 EE+V GTPI +1863G
 PTA +3.71T +2.59UDC +2.72FLC 99%R 12/2019

SRF-ZBW STORM LEGACY-ET 62535784
 EX-90 3Y VEEVE
 2-00 365 26080 3.6 932 3.2 843
 3-04 365 28210 4.2 1191 3.3 944
 4-08 365 29750 3.9 1163 3.4 1014

▪ Maternal Sisters
SRF-ZBW Storm Lucky-ET (EX-94 EEEEE)
 5-03 3 365 40490 3.3 1339 3.1 1240
 ▪ All-NY 5Y 2012
 ▪ 1st 5Y and Best Udder NYS Fair 2012
 ▪ 1st Jr 2Y NY Int'l Spring Show 2009
 ▪ 1st Jr 2Y and Best Udder CNY Show 2009
 ▪ 1 EX, 5 VG daus @ 2Y
 EX-92 94-MS SRF-ZBW TS Louana-ET

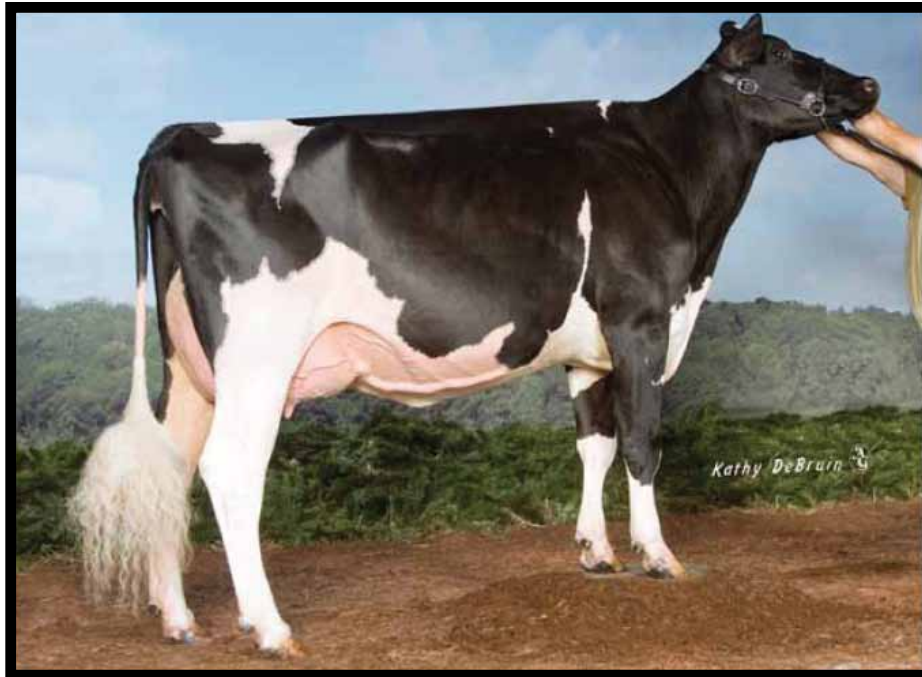

Dam Lot 96
MS DUNDEE PETRA
 2E-94 6Y EEVVE

Lot 96 - RACH-LEN ATWOOD PORCHA-ET 143701750

Born 05/01/2015

- ▶ Milking over 100 lbs for 3 months
- ▶ Fresh 12/2/19 ▶ Bred 2/21/20 TO MAVERICK CRUSH • 99% 12042760C
- ▶ EX-92 4Y EEEEE
- ▶ 8th Gen EX
- 3-04 365 26159 3.8 990 3.0 777
- 4-07 50 4766 3.5 166 2.8 132 Inc

▶ VG-88 Mat Sis
 RACH-LEN BRDNK PETRA-ET

JOHN B. ROBERTS
 9989 E STEUBEN RD
 REMSEN, NY 13438
 315/723-2578

3rd Dam: Ms Zach M Chesapeake Patti
 3E-92 EEEEE
 5-03 342 26460 4.1 1093 3.2 856
 6-04 327 26210 4.0 1040 3.1 802
 Lifetime 226100 3.9 8891 3.1 7111

4th Dam: Zach-M Supreme Pansy
 EX-90 EEEVE
 5-01 365 26350 4.5 1176 3.7 982
 Lifetime 135890 4.4 5976 3.7 4992

5th Dam: Quietcove-Peg Pam-ET
 3E-93 EEEVE
 4-02 326 28000 3.5 974 3.3 910
 Lifetime 190290 3.5 6718 3.2 6027

MAPLE-DOWNS-I G W ATWOOD-ET

EX-90 EE+V GTPI +1863G 8956379C
 PTA +67M +32F +6P 99%R 12/2019
 PTA +52NM +.11%F +.01%P 46%US
 PTA -.8PL 3.06SCS -4.5DPR 9.7%DCE
 PTA +3.71T +2.59UDC +2.72FLC 99%R 12/19

MS DUNDEE PETRA

2E-94 6Y EEVVE 139167171
 2-03 305 20650 3.7 762 3.1 630
 3-02 305 24690 3.3 816 3.0 747
 4-05 305 30140 3.4 1033 3.1 939
 5-06 305 25550 3.3 848 3.2 806
 Life 1631 127610 3.5 4444 3.0 3778
 • 7th Gen EX
 • Grand Champion Oneida Co Fair 2011
 • Res Grand Oneida Co Fair 2010, 2012

6th Dam Eric-Dew Conductor Peggy
 4E-95 EEEE GMD DOM
 9-03 365 37130 4.1 1517 3.5 1244
 Lifetime 185600 4.1 7557 3.4 4456

7th Dam: Eric-Dew Archie Bell
 EX-90 EEEV GMD DOM
 6-10 352 33310 3.5 1165
 Lifetime 130800 3.5 45442004

BRAEDALE GOLDWYN 10705608C
 CAN GP-84 GM GTPI +1850G
 PTA +1.71T +1.46UDC +1.32FLC 99%R 12/2019

MD-DELIGHT DURHAM ATLEE-ET 131704103
 EX-92 4Y EEEEE GMD DOM
 3-11 2 305 33700 5.7 1916 3.0 1021
 Life 2021 185730 3.6 6757 3.0 5614
 • 1st NY Fat • All American Sr 3Y Cow 2005

REGANCREST DUNDEE-ET 127640114
 EX-95 EEEV GTPI +1377G
 PTA +1.22T +1.71UDC +.23FLC 99%R 12/2019

MS ZACH LORENZOS PAT

2E-90 EEVVV 840003003685013
 1-11 321 20040 3.7 743 3.0 593
 2-11 365 24370 3.9 953 3.1 764
 4-02 365 26760 3.9 1046 3.1 820
 5-08 365 28890 3.9 1131 3.0 856
 6-11 282 24060 3.8 914 2.9 697
 Life 1975 134150 3.9 5222 3.0 4090
 • 6th Gen EX

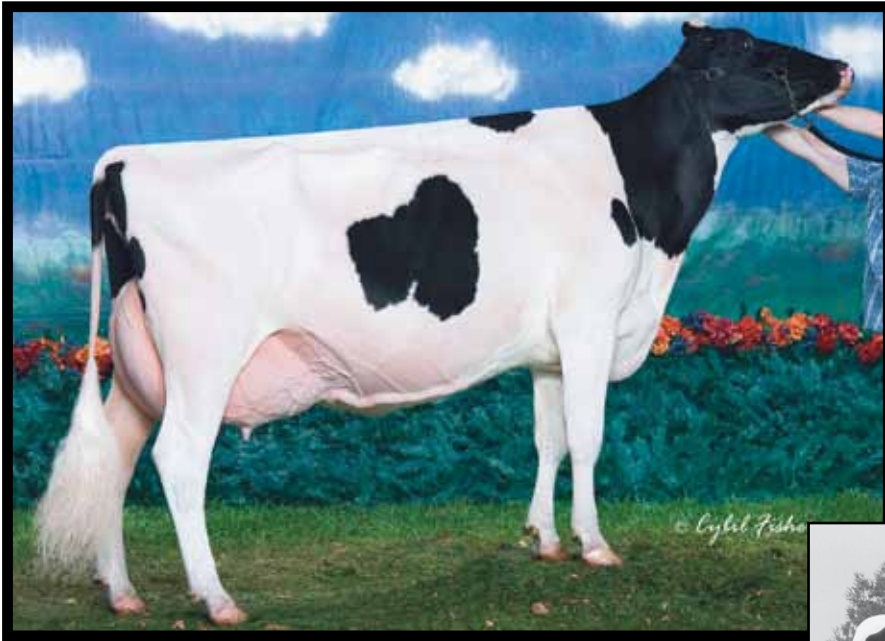

◀ 3rd Dam Lot 97
 EK-OSEEANA AMBROSIA-ET
 2E-95 EEEEE GMD

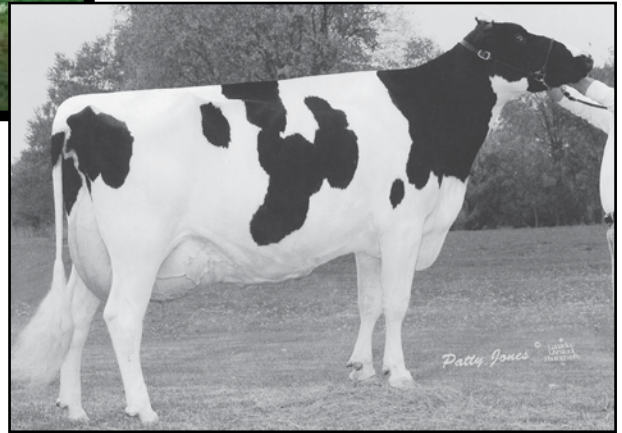

4th Dam Lot 97 ▶
 TRI-DAY ASHLYN-ET
 2E-96 GMD DOM

Lot 97 - BRONHOM ATTORNEY ATLANTRA

144441969

Born 08/10/2017

- ▶ Due 4/1/20 TO 12042760C
 REGANCREST DUNDEE-ET 127640114
- ▶ Potential 7th Gen EX, VG
- ▶ From 2E-96 Ashlyn Family

JAMES HOLLAND
 424 KILLAWOG HILL RD
 MARATHON, NY 13803
 607/849-4788

MR AUBREY GC ATTORNEY-ET 70476912
 VG-88 EV+V GTPI +1657G
 PTA +474M -21F -16P 99%R 12/2019
 PTA -30NM -.14%F -.11%P 39%US
 PTA +1.2PL 2.68SCS -3.4DPR 4.9%DCE
 PTA +2.18T +2.19UDC +2.78FLC 97%R 12/19

LIDDLEHOLME AWESOME ANN-ET * RC
 EX-90 4Y EEVVE 840003134093278

• 6th Gen EX, VG

MR CHASSITY GOLD CHIP-ET 140145553
 EX-95 EEVE GTPI +1799G
 PTA +2.31T +2.23UDC +1.76FLC 99%R 12/2019

MS ATLEES SHOTTLE AUBRY-ET 65249841
 EX-92 5Y EEEEE DOM
 4-11 2 256 31390 3.8 1205 2.9 896

LUCK-E AWESOME-RED 72186769
 GTPI +1457G
 PTA +2.91T +4.20UDC +1.50FLC 98%R 12/2019

ERNEST-ANTHONY AMBROSE-ET
 2E-93 7Y EEVVE 68659693
 2-06 2 319 20380 4.1 826 3.0 606
 3-06 2 305 24630 4.6 1137 3.2 786
 5-03 2 357 25110 4.6 1147 3.2 797
 6-04 2 365 25170 4.3 1094 3.2 809
 9-04 2 296 25890 4.6 1193 3.1 806
 Life 2053 139440 4.5 6279 3.2 4494

- 5th Gen EX, VG
- Maternal Sisters
- Ernest-Anthony Addison-ET EX-92
- Ernest-Anthony Adeline-ET EX-92
- Ernest-Anthony Gold Astrid VG-89
- Ernest-Anthony Amora-ET EX-92
- Ernest-Anthony Amanda-ET VG-88
- Ernest-Anthony Andorra-ET EX-90
- Ernest-Anthony Amaretto-ET EX-91
- Ernest-Anthony Amaryllis-ET VG-88
- Ernest-Anthony America-ET VG-88

3rd Dam: EK-Oseeana Ambrosia-ET
 3E-95 9Y EEEEE GMD

- 6-04 365 44140 4.2 1852 3.4 1482
- Life 1855 177700 4.7 8269 3.4 6096
- Res All-American 4Y 2007
- HM All-American Jr 3Y 2006
- Reserve All-American Jr 2Y 2005
- 4 EX + 18 VG daus. to date
- Full Sisters

- EO Siemers Ashlyns Angel (2E-95)
- HM All-Can + HHM All-Am Aged Cow 2010
- Nom. All-Am 4Y 2008
- Ernest-Anthony Aphrodite-ET (2E-95)
- Nom. All-American 125,000 lb Cow 2010
- Kingsmill Ashlyns Audrey (EX-92)

4th Dam: Tri-Day Ashlyn-ET
 (2E-96 EEEEE GMD DOM)

- 4-09 2 365 43090 4.8 2079 3.5 1503
- Life 144770 4.6 6664 3.5 5135
- All-Time All-Am 4Y
- All-Am Sr. 3Y 2000
- Res. All-Canadian Sr. 3Y 2000

5th Dam: Bendy-Brook Odyssey Favorite (2E-92 DOM)

- 6-01 2 337 22670 3.4 770 3.1 706
- Nom. Jr. All-American Aged Cow 1995

6th Dam: Bendy-Brook Star Fonda
 (VG-86)

Life 108500 3.4 3725 3.2 3430

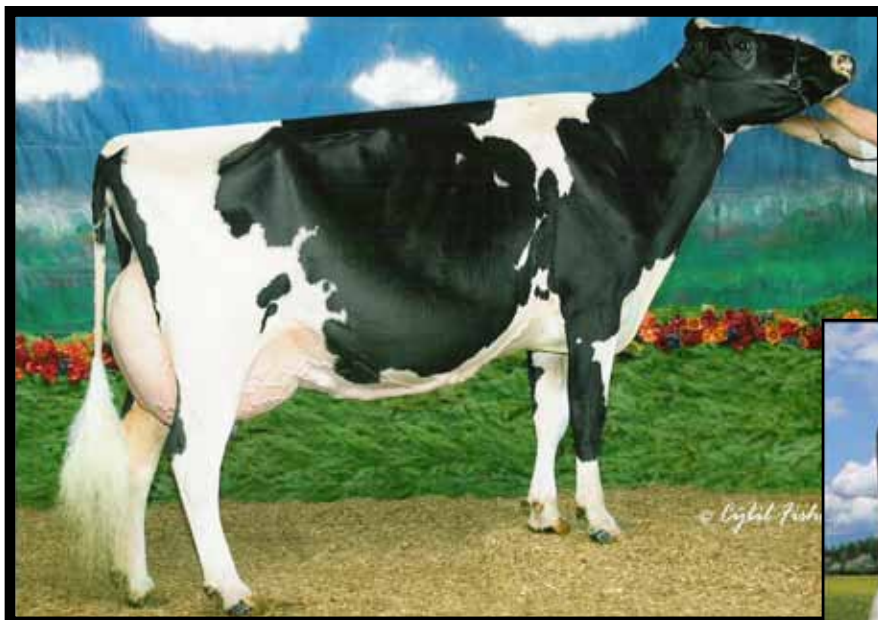

Lots 98 + 98



◀ **2nd Dam Lots 98 + 99**
BUSHOLM ECLIP KEN MILKSHAKE
 2E-95 EEEEE
 ▪ All-New York 5Y 2007

3rd Dam: Busholm Jub Mandis Kendall
 EX-90 6Y VEEVE

4-05 2 365 26960 4.2 1122 3.2 851
 Life 1934 118600 4.3 5117 3.6 4235

4th Dam: Busholm Buck-Lissa Mandi-ET
 (GP-84)

5th Dam: Busholm Enchan Serena Melissa
 (EX-90) 5th Gen EX, VG

5-06 2 305 26070 3.9 1025 3.0 776

6th Dam: Busholm Wonders T T R Serena
 (2E-91 DOM)

7th Dam: Busholm Rorae J Wonder-TW
 (VG-86)

8th Dam: Shadowcliff Marshdale Jubilee
 (EX-90)

9th Dam: C Marshdale President-Twin
 (VG-85)

Maternal Sister to Dam Lots 98 + 99

MS GOLDWYN MARGARITA-ET

EX-93 EEEEE

3-03 365 26430 3.9 1033 3.2 842

Lot 98 - SCO-LI GS YODER MONIQUE 144095636 #799

Born 12/21/2016

► Fresh 1/23/20

1-11 305 20450 3.8 777 3.2 646

2-00 365 23274 4.0 930 3.2 750

► Same Family Lot 99

SCOTT W. + LISA BUSH
 386 WATERCURE HILL RD
 ELMIRA, NY 14901-9224
 607/733-5899

WOODCREST MOGUL YODER-ET

EX-90 EVEE GTPI +2646G GM 72254526

PTA +1020M +101F +48P 99%R 12/2019

PTA +872NM +.22%F +.06%P 98%US FE +211

PTA +5.1PL 3.01SCS +.7DPR 3.3%DCE

PTA +1.52T +1.91UDC +1.30FLC 99%R 12/2019

MS GOLDSUN ALN MUDSLIDE-ET

142965779

2-02 305 17060 4.6 789 3.6 608

• EX + VG Maternal Sisters

Ms Contens Soco Shake-ET *RC (EX-90)

Ms Goldwyn Malibu (VG-85)

1-11 337 20700 4.3 899 3.3 691

Ms Aspen Mudslide-ET (EX-92)

Ms Goldwyn Margarita-ET (EX-94)

Lot 99 - SCO-LI GS MOGUL MARGO 144302794 #605

Born 03/02/2017

► Due 3/26/20 TO 7525863

POL BUTTE MC BEEMER-ET

► Same Family Lot 98

SCOTT W. + LISA BUSH
 386 WATERCURE HILL RD
 ELMIRA, NY 14901-9224
 607/733-5899

MOUNTFIELD SSI DCY MOGUL-ET

EX-93 EEVE GM GTPI +2340G 840 3006972816

PTA +1090M +70F +35P 99%R 12/2019

PTA +558NM +.10%F +.01%P 64%US FE +143

PTA +2.2PL 3.04SCS -2.2DPR 3.8%DCE

PTA +2.19T +3.15UDC +1.98FLC 99%R 12/2019

MS GOLDSUN KT MINTSHAKE-ET

142715329

2-02 305 18796 3.9 741 3.3 627

3-02 365 25054 4.4 1109 3.3 834

• See Lot 98 Dam, Maternal Sister

MOUNTFIELD SSI DCY MOGUL-ET 8403006972816

EX-93 EEVE GM GTPI +2340G

PTA +1090M +70F +35P 99%R 12/2019

WOODCREST PLANET YAKARA-ET 840 3008363689

VG-85 3Y VV+++ DOM

5-01 3 307 30740 3.7 1138 3.3 1004

TOC-FARM GOLDSUN-ET

53990032335 ITA

GTPI +1473G

PTA +1.88T +2.08UDC -.08FLC 99%R 12/2019

BUSHOLM ECLIP KEN MILKSHAKE

4E-95 12Y EEEEE 132369004

5-04 365 30350 4.4 1343 3.2 967

3-06 365 27330 4.4 1189 3.2 870

7-04 365 26650 4.6 1231 3.2 844

8-10 365 25450 4.7 1190 3.1 780

2-06 329 21370 4.2 890 3.3 695

Life 3359 180570 4.6 8246 3.3 6001

• All-NY 5Y 2007 • 1st 5Y NYSF 2007

• 6th 5Y Cow All-American Show 2007

COYNE-FARMS DORCY-ET 139005002

VG-87 VVV+ GTPI +2209G PTA +1286M +23F +36P

MOUNTFIELD MARSH MAXINE-ET 62784081

VG-88 2Y VV+VE DOM

TOC-FARM GOLDSUN-ET

53990032335 ITA

GTPI +1473G

PTA +1.88T +2.08UDC -.08FLC 99%R 12/2019

See Lot 98 BUSHOLM ECLIP KEN MILKSHAKE

4E-95 12Y EEEEE

132369004



2nd Dam Lot 100
 LYLEHAVEN GOLD LEYANAH-ETS
 EX-90 VEVEE

3rd Dam Lot 100 ▶
 LYLEHAVEN FORM LAURA-ET
 3E-94 EEEEE GMD DOM
 ▪ *HMM All-American 4Y Cow 2003*

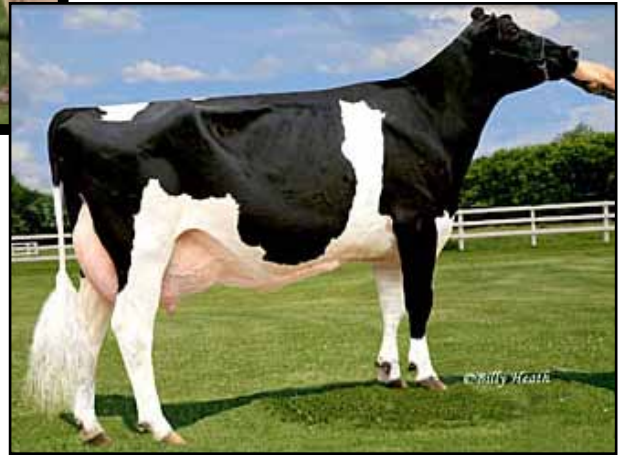

Lot 100 - SCO-LI YODER LEY LOU 144454576 #637
 Born 01/15/2018

- ▶ Fresh 12/28/19
- ▶ From 3E-94 Laura Family

SCOTT W. + LISA BUSH
 386 WATERCURE HILL RD
 ELMIRA, NY 14901-9224
 607/733-5899

3rd Dam: Lylehaven Form Laura-ET
 3E-94 10Y EEEEE GMD DOM
 8-08 365 39320 3.9 1529 2.9 1144
 6-02 365 35510 4.2 1484 3.1 1088
 Life 2267 195690 4.0 7731 2.9 5646
 ▪ *HMM All-American 4Y Cow 2003*
 ▪ *Res All-Canadian Jr 3Y Cow 2002*
 ▪ 6 EX daughters

4th Dam: Thiersant Lili Starbuck-ET
 (5E-94 EEVEE 2 STAR)
 9-11 365 30910 4.5 1385 3.3 1023
 Life 3428 238806 4.7 11291 3.2 7673

WOODCREST MOGUL YODER-ET

EX-90 EVEV GTPI +2646G GM 72254526
 PTA +1020M +101F +48P 99%R 12/2019
 PTA +872NM +.22%F +.06%P 98%US FE +211
 PTA +5.1PL 3.01SCS +.7DPR 3.3%DCE
 PTA +1.52T +1.91UDC +1.30FLC 99%R 12/2019

MURANDA OLYMPN LYLE LEAH-ET

143345457
 2-01 305 20350 4.4 904 3.3 673

- *Maternal Sister, 5th Gen EX, VG*
- MURANDA OLYMPN LYL LAILA-ET (VG-87)*

5th Dam: Ivyhall Astro Jet Ronie
 (Can VG-86 1 STAR)
 5-04 305 18472 4.2 769 3.1 578
 ▪ 1st 5Y Cow Sorel 1993

MOUNTFIELD SSI DCY MOGUL-ET 8403006972816
 EX-93 EEVE GM GTPI +2340G
 PTA +1090M +70F +35P 99%R 12/2019

WOODCREST PLANET YAKARA-ET 840 3008363689
 VG-85 3Y VV+++ DOM
 5-01 3 307 30740 3.7 1138 3.3 1004

LADYS-MANOR OLYMPIAN *RC 71592946
 GTPI +2211G
 PTA +1.26T +2.65UDC -.19FLC 99%R 12/2019

LYLEHAVEN GOLD LEYANAH-ETS

EX-90 3Y VEVEE 64890762
 2-03 2 365 24210 3.9 950 3.2 773
 3-06 2 365 31270 3.9 1214 3.1 973

- 4th Gen EX, VG
- *Maternal Sisters*
- LYLEHAVEN ADVENT LYNDI-ET 'RC (EX-92 EEEEE)*

Lylehaven Damion Lulu-ET (EX-92 4Y EEEVE)
 3-10 3 365 43450 3.9 1681 3.2 1386

Lylehaven Lila Z-ET (EX-94-CAN 9 STAR)
 4-05 2 365 49100 4.0 1960 3.5 1695
 Life: 3 Lacs 166194 3.9 6504 3.4 5701
 • *HM All-Canadian 5Y 2007*
 • *HM All-Canadian 4Y 2006*
 • *All-Canadian Jr 2Y 2004*



◀ **6th Dam of Lot 101**
PINEHURST ROYAL ROSA-ET
 2E-91 EEEEE



3rd Dam Lot 101 ▶
ASTRAHOE JMS RUBY ROBETTE
 EX-90 4Y EEV+E
 ▪ 13th Gen EX

Lot 101 ▪ SCO-LI LADD-P ROZANNA *RC

144618860

#643

Born 03/31/2018

- ▶ PTPI +1880
- ▶ Due 3/6/20 To 840 3139655530
- MR BLONDIN WARRIOR-RED

SCOTT W. + LISA BUSH
 386 WATERCURE HILL RD
 ELMIRA, NY 14901-9224
 607/733-5899

TIGER-LILY LADD P-RED-ET *PC

EX-91 EEVE GTPI +2033G 69405976
 PTA -908M +5F +2P 99%R 12/2019
 PTA +250NM +.15%F +.11%P 26%US
 PTA +4.4PL 2.74SCS +1.9DPR 6.8%DCE
 PTA +2.08T +1.75UDC +1.00FLC 99%R 12/19

SCIENTIFIC DESTRY-ET *RC 138122625
 EX-92 EEVE GTPI +1910G
 PTA +1.94T +2.10UDC +.27FLC 99%R 12/2019

TIGER-LILY LAWNBOY LULU-RED 65658065
 VG-87 2Y VV+VV
 4-07 365 37720 4.5 1705 3.3 1226

SCIENTIFIC B DEFIANT-ET 141123484 *RC
 VG-87 EVV+ GTPI +1645G
 PTA +3.58T +2.52UDC +1.62FLC 99%R 12/2019

SCO-LI DEFIANT RB ROZELLA

143851521
 2-00 299 19055 3.9 752 3.1 588
 3-06 289 20050 4.5 907 3.3 664

MS ROLLINVIEW HR ROBETTE-ET

72234141
 2-06 2 300 20670 4.2 872 3.2 654
 3-06 2 289 20050 4.5 907 3.3 664

3rd Dam: *ASTRAHOE JMS RUBY ROBETTE*
EX-90 4Y EEV+E
 2-04 2 268 17080 3.7 632 3.4 586
 3-04 3 365 32760 4.7 1547 3.7 1199
 ▪ 13th Gen EX

4th Dam: *Astrahoe Stormatic RR Ruby*
(EX-90 VEEVE)
 3-08 365 33210 3.1 1032 3.2 1071
 5-08 365 40700 3.9 1604 2.8 1152
 Life 100370 3.6 3580 3.0 3049

7th Dam: *Pinehurst Roulade*
(2E-92 EEEEE)
 3-05 365 34160 4.3 1474 3.4 1156
 5-00 365 35130 3.6 1271 3.2 1115

11th Dam: *Pinehurst Rapture (4E-96 GMD)*
 8-00 365 30368 4.2 1290F

5th Dam: *Astrahoe LJ Rosa Royalty-ET*
(2E-93 EEEEE)
 3-08 365 36880 3.8 1386 3.3 1199

8th Dam: *Pinehurst Sweet Cleo*
(EX-90 EEVEV)
 6-00 365 40380 4.4 1776 3.2 1305
 Life 191570 3.9 7392 3.3 6238

12th thru 15th Dams all EX

15th Dam: *Audrey Posch EX-93 GMD*

6th Dam: *Pinehurst Royal Rosa-ET*
(2E-91 EEEEE)
 3-10 365 41400 3.3 1358 3.0 1223
 6-08 365 35240 3.6 1272 3.2 1133
 Life 115400 3.5 4073 3.1 3593

9th Dam: *Pinehurst Sweet Freedom (EX-90)*
 5-07 330 34520 4.3 1500 3.1 1084

10th Dam: *Pinehurst Sweet Delight (3E-91)*
 8-00 365 28460 4.2 1194F

Lot 102 - SCO-LI MONTROSS KRS KEESHA 144454473 #635

Born 01/07/2018

- ▶ PTPI +2058
- ▶ Fresh 1/12/20

SCOTT W. + LISA BUSH
386 WATERCURE HILL RD
ELMIRA, NY 14901-9224
607/733-5899

3rd Dam: Frogmore Skybuck Kitty
(EX-90 11Y EVE+E)

4th Dam: EX-90

5th Dam: RAIVUE WARDEN LEE ANN
(VG-88 Can)

BACON-HILL MONTROSS-ET

EX- 92 EEEV GM GTPI +2435G 71703339
PTA +2531M +66F +74P 99%R 12/2019
PTA +644NM -.10%F -.01%P 68%US FE +184
PTA +3.7PL 3.13SCS -1.2DPR 4.5%DCE
PTA +1.69T +2.23UDC +.87FLC 99%R 12/19

SCO-LI SHOTTLE KAISHA 56210276

GP-83 2Y ++V+V
2-00 2 305 17650 4.3 760 3.2 563
3-08 2 305 20650 4.3 879 3.2 669
4-09 2 305 21340 4.4 934 3.2 677
5-10 2 233 13530 4.1 558 3.2 437

6th Dam: RAIVUE PATSY LEE
(VG-85 Can)

Life 12 lact 226382 8355 3.7 690 3.0

7th Dam: VG Can

MOUNTFIELD SSI DCY MOGUL-ET 8403006972816

EX-93 EEEV GM GTPI +2340G
PTA +1090M +70F +35P 99%R 12/2019

UNIQUE-STYLE BOLTON MONEY 139121711
2E-93 7Y EEEEE GMD DOM
3-01 3 365 38430 4.2 1614 3.2 1247

PICSTON SHOTTLE-ET 598172BR
GM GTPI +1878G
PTA +1.12T +.67UDC +.32FLC 99%R 12/19

SCO-LI DURHAM KRIS 52703965

VG-86 4Y +VE+V
5-02 305 27490 3.5 975 3.0 833
6-02 305 24050 4.0 961 3.1 737
4-02 305 24300 3.8 912 3.0 725
3-02 291 22370 3.9 864 3.2 726
2-03 317 21220 3.3 707 3.3 693
Life 1607 123000 3.7 4563 3.1 3837

▪ 6th Gen EX, VG

▪ EX-90 Maternal Sister Sco-Li Durham Kisses

**◀ 3rd Dam of Lot 103**

RC-LC GOLDWYN ATM
EX-92 DOM

▪ 4th Gen EX, VG

Lot 103 - SCO-LI APOLLP ANGELINA *RC 144641677 #639

Born 01/26/2018

- ▶ Fresh 12/31/29

SCOTT W. + LISA BUSH
386 WATERCURE HILL RD
ELMIRA, NY 14901-9224
607/733-5899

3rd Dam: RC-LC Goldwyn ATM
EX-92 DOM

2-02 2 365 33460 4.5 1510 3.6 1193

3-10 2 302 32262 5.0 1613 3.2 1036

- 5th Jr. 2Y Eastern Fall National 2008

4th Dam: Catocin O Man Lia 1122-ET
VG-86

3-03 2 365 28110 4.4 1231 3.4 962

4-05 2 365 26660 4.3 1142 3.5 939

APOLL P-RED-ET *PO

GTPI +2153G 762042012NLD
PTA +1715M +40F +57P 95%R 12/2019
PTA +457NM -.08%F +.02%P 4%US FE +138
PTA +2.3PL 2.82SCS -3.3DPR 5.7%DCE
PTA +1.33T +1.34UDC +.03FLC 95%R 12/19

AURORA VV CARSON AMELIA-ET *RC

143660172
2-04 305 21090 3.4 727 3.0 641
3-04 336 22195 3.7 813 2.9 639

5th Dam: Catocin Convnc Luster 576
VG-86 VG-MS

2-02 365d 31020 3.8 1167 3.3 1029

6th Dam: Catocin Duster 442
EX-90 GMD DOM

5-02 365d 37790 3.6 1357 3.2 1215

GEN-I-BEQ AIKMAN-ET *RC 106807394C
CAN VG-86 GTPI +2220G
PTA +357M +64F +34P 99%R 12/2019

VERHAGES CANDLELIGHT P-RED-ET *PO
663531490DEU

MD-VALLEYVUE CARSON-RED-ET 66463056
EX-94 EEEE GTPI +1963G
PTA +1130M +6F +20P 99%R 12/2019

RMW PEMBROKE ADORA-ET 69468810

VG-86 3Y VV+GV
2-03 3 365 33560 4.5 1520 3.1 1055
4-01 3 365 31900 4.3 1385 3.2 1005

▪ 5th Gen EX, VG

▪ Maternal Sister RMW Jeeves Azalea-ET
GP-84

2-03 3 365 34060 3.9 1335 3.2 1106



◀ **Dam Lot 104**
CURR-VALE DURHAM EVELYN-ET
3E-92 9Y EE+EE

Lot 104

3rd Dam: *Mirama D T Lincoln Emily*
 2E-91 6Y EEEVE
 5-06 2 356 29660 4.1 1224 3.3 992
 7-10 2 365 29250 3.8 1104 3.1 902
 6-08 2 365 25170 4.2 1061 3.3 828
 Life 2237 160800 4.1 6591 3.3 5333



Full Sister Lot 104 ▶
CURR-VALE GOLDWYN EMELYN
EX-93
 ▪ *Jr All-American 4Y 2013*
 ▪ *Res. Jr All-American Sr 3Y 2012*

Lot 104 ▪ CURR-VALE GOLD ETIQUETTE-ET

840003126011047

#8422

Born 09/18/2015

- ▶ Fresh 1/9/20
- ▶ Potential 4th Gen EX
- 2-00 305 17445 5.2 912 3.8 664
- 3-02 338 33127 3.1 1042 2.8 933
- ▶ From Show Winning Family
- ▶ Full Sister Curr-Vale Goldwyn Emelyn EX-93
- Jr All-American 4Y 2013
- Res. Jr All-American Sr 3Y 2012
- All-NY & Jr All-NY Sr. 3yr-old 2012
- ▶ Notable Family Show Winner
- Co-Vale Fever Camila-ET EX-92
- 2nd Dam is Curr-Vale Durham Eve-ET
- Maternal Sister to Lot 104 Dam
- Unanimous Summer Yearling 2012
- All-American, All-Canadian, All-NY, All-Ontario, All-Quebec

BRAEDALE GOLDWYN 10705608C
Can GP-84 GM GTPI +1850G
 PTA -285M +14F +3P 99%R 12/2019
 PTA +109NM +.09%F +.04%P 10%US
 PTA -.1PL 2.74SCS -1.2DPR 6.2%DCE
 PTA +1.71T +1.46UDC +1.32FLC 99%R 12/19

CURR-VALE DURHAM EVELYN-ET

3E-92 9Y EE+EE 61873893
 1-11 3 310 22890 3.4 777 3.2 725
 3-00 3 320 25670 3.6 918 3.1 797
 4-00 3 321 31200 3.6 1117 3.0 946
 5-01 3 305 30580 3.5 1060 2.8 862
 6-05 3 301 32360 3.6 1152 2.9 949
 7-05 2 334 31330 3.5 1110 3.0 945
 Life 2248 201540 3.6 7158 3.0 6052

- 3rd Gen EX, VG
- 2E-93 *Ful Sis Curr-Vale Durham Eve*
 3-03 365 29710 3.8 1130 3.4 998
- 2E-94 94-MS *Full Sis Curr-Vale Durham Eva-ET*
 6-10 365 42950 3.8 1616 3.2 1379
Life-to-Date 188860 3.9 7324 3.3 6233
- Res. All-NY Sr. 3Y 2008
- HM All-NY 125,000 lb Cow 2012
- 2E-92 *Mat Sist Curr-Vale Leduc Emmy*

SHOREMAR JAMES 5902195C
 CAN GP-81 GM GTPI +1273G
 PTA -.32T -.43UDC -.90FLC 99%R 12/2019

BRAEDALE BALER TWINE-ETS 6860888C
 CAN VG 86
 2-01 365 30906 4.9 1521 3.2 993

REGANCREST ELTON DURHAM-ET 2250783
 EX-90 EEEV GM GTPI +1512G
 PTA +1.53T +1.18UDC +1.48FLC 99%R 12/2019

DUTCH-TREAT ROYALIST EMILY 126414684
 EX-90 3Y VVEEE
 1-11 3 305 26250 4.5 1185 3.0 784
 3-00 3 286 30670 4.0 1217 3.0 924
 5-10 3 305 26460 4.5 1200 3.2 840
 7-06 3 305 21990 4.9 1077 3.2 699
 Life 1989 158950 4.5 7177 3.1 4991

3rd Dam: *Mirama D T Lincoln Emily*
 2E-91 6Y EEEVE
 5-06 2 356 29660 4.1 1224 3.3 992
 7-10 2 365 29250 3.8 1104 3.1 902
 6-08 2 365 25170 4.2 1061 3.3 828
 Life 2237 160800 4.1 6591 3.3 5333

BRADLEY J. AINSLIE
 103 CRAMER RD
 LITTLE FALLS, NY 13365
 315/251-0284



2nd Dam Lot 105
LIDDLEHOLME EMERALD-ET 3E-93 EEEEE

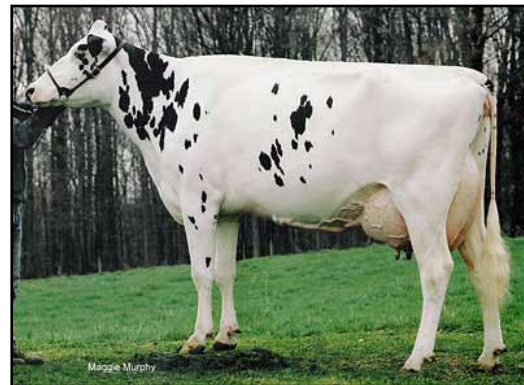

3rd Dam Lot 105
RIDGEDALE EPIE II-ET
2E-94 EEEEE



4th Dam Lot 105
RIDGEDALE ESTELLE-ET
3E-95 EEEEE



5th Dam Lot 105 ▶
RIDGEDALE FOND EXAMPLE
3E-95 EEEE GMD

Lot 105 - CARPSDALE-J DUNDEE EPIE #3438

Born 03/21/2018

- ▶ Sells Fresh
- ▶ Potential 10th Gen EX, VG

JOHN + SARA CARPENTER
843 STONEHOUSE RD
ENOSBURG FALLS, VT 05450
802/933-2096

REGANCREST DUNDEE-ET

EX-95 EEEV GTPI +1377G 127640114
PTA -612M -34F -15P 99%R 12/2019
PTA -359NM -.04%F +.01%P 41%US
PTA -3.3PL 3.16SCS -.6DPR 10.3%DCE
PTA +1.22T +1.71UDC +.23FLC 99%R 12/2019

MARCREST ENCORE 2048702
EX-96 EEEE GM GTPI +1119G
PTA +.24T -.05UDC -.82FLC 99%R 12/2019

SNOW-N DENISES DELLIA 12895802
2E-95 7Y EEEEE GMD DOM
7-06 2 365 35610 4.0 1431 2.9 1035

MY-STYLE LAUTHORITY EKE-ET

2E-91 6Y EEEEE 70528430
2-02 3 365 24820 4.2 1035 3.0 755
3-05 2 305 29310 4.1 1195 3.1 920
4-06 2 307 31130 3.5 1090 2.9 907
5-06 2 365 38300 3.3 1276 3.1 1185
6-08 2 352 34440 4.1 1420 3.2 1088
Life 1779 163660 3.8 6276 3.1 5058
• 9th Gen EX, VG

COMESTAR LAUTHORITY-ET 103455217C
GTPI +1838G
PTA +2.54T +1.38UDC +1.12FLC 99%R 12/2019

LIDDLEHOLME EMERALD-ET 134085094

3E-93 9Y EEEEE
6-08 365 32700 3.7 1205 2.9 950
4-06 365 28460 3.6 1016 3.0 863
Life 1986 125370 3.7 4643 3.1 3843
• 8th Gen EX, VG

3rd Dam: *Ridgedale Eppie II-ET*
(2E-94 6Y EEEEE)
Life 1851 137060 3.4 4653 3.1 4197

4th Dam: *Ridgedale Estelle-ET*
(3E-95 EEEEE)
4-10 3 365 35580 3.9 1403 2.7 945
Life 2635 194340 3.7 7281 2.8 5459
• 8 EX + 8 VG offspring

5th Dam: *Ridgedale Fond Example*
(3E-95 EEEE GMD)
7-04 3 365 46050 3.8 1741 2.9 1354
Life 2384 185450 3.7 6854 3.1 5829

6th Dam: *Ridgedale Quality Extra*
(EX-90 EVEV)
8-02 2 355 26860 3.3 898 3.0 793
Life 2160 130730 3.4 4477 3.0 3141

7th Dam: *Ridgedale SS Emmy (VG-87)*
5-04 2 365 24010 3.5 840
Life 1692 104140 3.4 3494 3.2 699

8th Dam: 2E-90
4-03 2 358 19954 4.3 867
Life 2592 124090 4.3 5328

9th Dam: VG
7-08 2 305 16329 4.4 723

10th Dam: GP-82

11th Dam: VG-86

12th Dam: EX

Lot 106 - WISBEE SID SURFER

144463095

Born 03/11/2018

- ▶ PTPI +1567
- ▶ Bred 9/4/19 TO 72156794 SEAGULL-BAY SILVER-ET
- ▶ Same Family Lot 107

WISNER H BUCKBEE JR
64 UPPER WISNER RD
WARWICK, NY 10990
845/986-1242

PINE-TREE SID-ET 62175895 EX-94
GTPI +1555G
PTA -326M +5F -5P 99%R 12/2019
PTA -91NM +.06%F +.02%P 18%US
PTA -2.3PL 2.93SCS -4.9DPR 6.5%DCE
PTA +2.26T +1.83UDC -.32FLC 99%R 12/2019

WISBEE CLARK P SOUL 143177229
GP-82 3Y V+G++
2-02 309 18240 3.5 633 2.9 529

REGANCREST-MR DRHAM SAM-ET 207184639
GTPI +1524G GM
PTA +.48T +.58UDC +1.13FLC 99%R 12/2019
PINE-TREE FINLEY MINNIE-ET 61733050
EX-90 VVEVE DOM
4-09 2 305 26120 89 3.5 911 3.0 786

DOOL-LEIGH GOLDWYN CLARK-ET 62607425
GTPI +1813G
PTA +2.17T +1.77UDC +.72FLC 99%R 12/2019

3rd Dam: WISBEE DAMION PROUD STELLA
VG-85

4th Dam: WISBEE KOLOSSUS SINCERE
GP-80

5th Dam: GP-81

6th Dam: WISBEE B-STAR SHELIE
VG-85

WISBEE AFFIRMED PROUD SERBS
VG-85 6Y VVG+V 140720914
1-11 356 17630 3.5 611 3.2 556
2-11 365 21900 3.2 709 3.3 712
4-04 356 25690 3.4 878 3.1 790
5-05 365 23030 3.4 785 3.0 701
Life 1734 108360 3.3 3573 3.1 3360

Lot 107 - WISBEE AIRLIFT P SHARI

144463086

Born 03/09/2018

- ▶ PTPI +1677
- ▶ Bred 9/1/19 TO 72156794 SEAGULL-BAY SILVER-ET
- ▶ Same Family Lot 106

WISNER H BUCKBEE JR
64 UPPER WISNER RD
WARWICK, NY 10990
845/986-1242

CANYON-BREEZE AT AIRLIFT-ET
VG-89 EEV+ GTPI +1879G 62897620
PTA +964M +29F +8P 99%R 12/2019
PTA +54NM -.02%F -.08%P 69%US
PTA -1.0PL 2.90SCS -3.0DPR 7.0%DCE
PTA +3.18T +1.45UDC +3.06FLC 99%R 12/2019

WISBEE MILLION PROUD SHASH
GP-82 5Y +VG++ 141986838
2-02 365 21820 3.6 788 3.0 660
3-05 347 24650 3.6 877 3.0 739
4-07 324 24770 3.2 797 2.9 713

MAPLE-DOWNS-I G W ATWOOD-ET 8956379C
EX-90 EE+V GTPI +1863G
PTA +3.71T +2.59UDC +2.72FLC 99%R 12/2019

CANYON-BREEZE S AUBURN-ET 63175334
EX-90 EEEEE DOM
3-04 3 365 35090 87 3.8 1347 2.9 1024

ENGLAND-AMMON MILLION-ET 61547476
EX-92 EEEE GM GTPI +1544G
PTA +.30T +1.29UDC +.32FLC 99%R 12/2019

WISBEE AFFIRMED PROUD SERBS
VG-85 6Y VVG+V 140720914
1-11 356 17630 3.5 611 3.2 556
2-11 365 21900 3.2 709 3.3 712
4-04 356 25690 3.4 878 3.1 790
5-05 365 23030 3.4 785 3.0 701
Life 1734 108360 3.3 3573 3.1 3360

3rd Dam: WISBEE DAMION PROUD STELLA
VG-85

4th Dam: WISBEE KOLOSSUS SINCERE
GP-80

5th Dam: GP-81

6th Dam: WISBEE B-STAR SHELIE
VG-85

Lot 108 - WISBEE GOLDCHIP P SYLVIE

144308530

Born 03/09/2018

- ▶ PTPI +1677
- ▶ Bred 8/17/19 TO 65249839 MS ATLEES SHT AFTERSHOCK-ET

WISNER H BUCKBEE JR
64 UPPER WISNER RD
WARWICK, NY 10990
845/986-1242

MR CHASSITY GOLD CHIP-ET 140145553
EX-95 EEVE GTPI +1799G
PTA -178M +0F -21P 99%R 12/2019
PTA +81NM +.02%F -.06%P 43%US
PTA +1.6PL 2.68SCS -1.6DPR 3.6%DCE
PTA +2.31T +2.23UDC +1.76FLC 99%R 12/19

WISBEE SID PROUD SILKY 143540366
GP-80 2Y G++G+
1-11 365 23940 3.2 765 2.7 636

BRAEDALE GOLDWYN 10705608C
CAN GP-84 GM GTPI +1850G
PTA +1.71T +1.46UDC +1.32FLC 99%R 12/19

REGANCREST S CHASSITY-ET 62496899
EX-92 4Y EEEVE GMD DOM
3-10 365 42280 4.3 1798 2.5 1070
• 2nd CT Milk + 2nd CT Protein

PINE-TREE SID-ET 62175895
GTPI +1555G
PTA +2.26T +1.83UDC -.32FLC 99%R 12/2019

WISBEE MAGNETISM P SOLDII
GP-81 2Y ++GG+ 142079229
2-00 2 283 17940 3.5 633 2.8 496
3-00 2 349 24660 3.5 867 2.8 689

Lot 109 - WISBEE MOGUL PROM

Born 07/10/2018

► PTPI +1958

► Bred 10/3/19 TO 840 3124720424

SEAGULL-BAY SLVR KIMBALL-ET

WISNER HENRY BUCKBEE
64 UPPER WISNER RD
WARWICK, NY 10990
845/986-1242

3rd Dam: WISBEE RUBENS PACTION
GP-81 4Y +++G+
5-04 2 321 23210 3.6 829 3.0 707

4th Dam: WISBEE JOLT PRISCUS
EX-91 DOM

MOUNTFIELD SSI DCY MOGUL-ET

EX-93 EEEV GM GTPI +2340G 840 3006972816
PTA +1090M +70F +35P 99%R 12/2019
PTA +558NM +.10%F +.01%P 64%US FE +143
PTA +2.2PL 3.04SCS -2.2DPR 3.8%DCE
PTA +2.19T +3.15UDC +1.98FLC 99%R 12/2019

WISBEE SANCHEZ PROCK

143870711
2-00 85 5661 3.0 171 2.6 149 Inc

5th Dam: WISBEE LEADMAN POPE
EX-90

6th Dam: WISBEE MANDINGO PADNAG
VG-88

COYNE-FARMS DORCY-ET 139005002
VG-87 VVV+ GTPI +2209G
PTA +1286M +23F +36P 99%R 12/2019

MOUNTFIELD MARSH MAXINE-ET 62784081
VG-88 2Y VV+VE DOM
2-03 2 159 14320 4.3 611 3.2 454

GEN-MARK STMATIC SANCHEZ 134422312
EX-94 EEEE GTPI +1519G
PTA +1.95T +.85UDC +1.42FLC 99%R 12/2019

WISBEE ATWOOD POINT 142520761

VG-86 6Y VEE+V
1-11 2 305 18340 3.6 669 2.9 528
2-11 2 365 22230 3.8 835 2.9 643
4-02 2 365 24450 3.6 872 2.9 712
5-03 2 284 22150 3.7 810 2.9 640

Lot 110 - WISBEE AIRLIFT PENGUIN

144372346

Born 12/09/2017

► Bred 8/15/19 TO 72156794
SEAGULL-BAY SILVER-ET

WISNER HENRY BUCKBEE
64 UPPER WISNER RD
WARWICK, NY 10990
845/986-1242

3rd Dam: WISBEE S-STORM PATINA
GP-81

4th Dam: WISBEE DURHAM PURSUIT
GP-80

5th Dam: WISBEE JUROR PEEPS
EX-90

CANYON-BREEZE AT AIRLIFT-ET

VG-89 EEV+ GTPI +1879G 62897620
PTA +964M +29F +8P 99%R 12/2019
PTA +54NM -.02%F -.08%P 69%US
PTA -1.0PL 2.90SCS -3.0DPR 7.0%DCE
PTA +3.18T +1.45UDC +3.06FLC 99%R 12/2019

WISBEE BUKEYE PURPLE

GP-82 3Y GV+++ 141237037
2-00 365 21200 4.0 856 3.1 647
3-03 365 24750 4.2 1045 3.0 741
4-06 313 21140 4.2 889 3.1 660
5-06 365 31860 4.1 1307 2.9 935
Life 1698 118460 4.1 4847 3.0 3596

6th Dam: GP-82

EX-90 Mat Sis Wisbee Leadman Pope

7th Dam: WISBEE MANDINGO PADNAG
VG-88

MAPLE-DOWNS-I G W ATWOOD-ET 8956379C
EX-90 EE+V GTPI +1863G
PTA +3.71T +2.59UDC +2.72FLC 99%R 12/2019

CANYON-BREEZE S AUBURN-ET 63175334
EX-90 EEEEE DOM
3-04 3 365 35090 87 3.8 1347 2.9 1024

R-E-W BUCKEYE-ET 130588960
GTPI +1728G
PTA +642M +2F +11P 99%R 12/2019

WISBEE TALENT PIXLEY 139549380

VG-86 6Y VV++V
2-03 365 21760 3.6 773 3.1 674
3-08 365 21610 4.0 855 3.1 679
4-10 359 22150 3.8 839 3.0 662

Lot 111 - WISBEE ATWOOD BALI

144572054

Born 07/06/2018

► PTPI +1771

► Bred 9/27/19 TO 65249839
MS ATLEES SHT AFTERSHOCK-ET

WISNER H BUCKBEE JR
64 UPPER WISNER RD
WARWICK, NY 10990
845/986-1242

3rd Dam: WISBEE BROKER BLUEBELL
VG-86
6th Gen EX, VG

4th Dam: WISBEE ROEBUCK BOND
VG-85

5th Dam: WISBEE BURRBON BLAKE
EX-90

MAPLE-DOWNS-I G W ATWOOD-ET

EX-90 EE+V GTPI +1863G 8956379C
PTA +67M +32F +6P 99%R 12/2019
PTA +52NM +.11%F +.01%P 46%US
PTA -.8PL 3.06SCS -4.5DPR 9.7%DCE
PTA +3.71T +2.59UDC +2.72FLC 99%R 12/19

WISBEE GOLDCHIP BACOPA

143870702
2-00 89 5599 3.8 215 2.6 148 Inc

6th Dam: WISBEE JEWELMAKER BLAIR
EX-90

7th Dam: WISBEE JUPITER BUFFY
VG-86

8th Dam: WISBEE BEAUTY BIFFIN GP-84

9th Dam: WISBEE FUTURE BETSY
VG-85

BRAEDALE GOLDWYN 10705608C
CAN GP-84 GM GTPI +1850G
PTA +1.71T +1.46UDC +1.32FLC 99%R 12/19

MD-DELIGHT DURHAM ATLEE-ET 131704103
EX-92 4Y EEEEE GMD DOM
3-11 2 305 33700 5.7 1916 3.0 1021
Life 2021 185730 3.6 6757 3.0 5614
1st NY Fat All American Sr 3Y Cow 2005

MR CHASSITY GOLD CHIP-ET 140145553
EX-95 EEVE GTPI +1799G
PTA +2.31T +2.23UDC +1.76FLC 99%R 12/19

WISBEE RUDOLPH BONNY

EX-90 10Y EEEEE 135900985
3-03 365 29290 3.9 1133 2.9 836
4-05 365 31240 3.7 1158 2.8 889
5-07 365 25920 3.7 951 3.0 765
9-01 365 28780 3.6 1046 2.6 750
10-03 365 27360 3.4 935 2.6 709
Life 8 lact 3182 222340 3.6 8031 2.8 6254
6th Gen EX, VG



3rd Dam Lot 112
RIDGEDALE ALYSSA
 2E-94 EEEEE

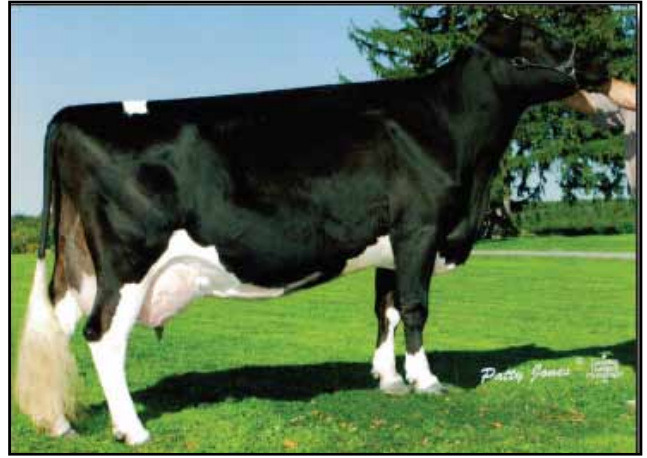

6th Dam Lot 112
RIDGEDALE APPLE JACK
 4E-93 EEEEE



7th Dam Lot 112
C HANOVERHILL APPLE BARB-ET
 5E-92 EEEEE

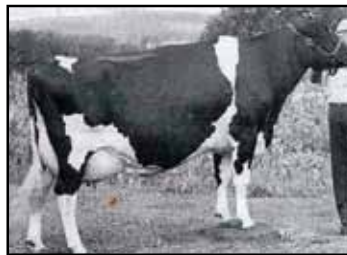

9th Dam Lot 105
TARA HILLS PRIDE
LUCKY BARB
 4E-94 92-MS



10th Dam Lot 105
JOHNS LUCKY BARB
 4E-97 GMD

Lot 112 - RIDGEDALE AUSSIE

840003201363058 #393

Born 09/03/2019

- ▶ Fall Calf Class 2020
- ▶ PTPI +1613
- ▶ Potential 11th Gen EX, VG
- ▶ From EX-97 Lucky Barb Family

RIDGEDALE FARM
 232 MARING RD
 SHARON SPRINGS, NY 13459
 518/673-2809

RIDGEDALE RAIMUND-ET *RC

EX-94 EEEE GTPI +1730G 141623827
 PTA -156M +19F +9P 91%R 12/2019
 PTA +15NM +.09%F +.05%P100%US
 PTA -.3PL 3.26SCS -3.0DPR 9.7%DCE
 PTA +2.42T +1.08UDC +1.56FLC 88%R 12/2019

RIDGEDALE ALLUDE

VG-86 5Y EEE++ 142758629
 2-02 3 365 24250 3.7 901 2.8 682
 4-03 3 365 28730 3.9 1120 2.8 794
 • 10th Gen EX, VG

WILLSBRO LARSON-ET *RC 642862GBR

GTPI +1656G
 PTA +1129M +23F +35P 99%R 12/2019

RIDGEDALE-T RAICHU-RED 136057242
 4E-96 12Y EEEEE
 Life 3064 195500 4.0 7749 3.1 6145

LARCREST CONTRAST-ET 56264541
 GTPI +1955G
 PTA +1.58T +.93UDC +.95FLC 98%R 12/2019

RIDGEDALE ALISSON 140600788

EX-92 5Y EEVEE
 2-07 3 335 16760 3.2 540 2.7 457
 3-07 3 344 27050 3.4 932 2.9 796
 4-08 3 314 29140 3.4 995 2.7 785
 • 9th Gen EX, VG

3rd Dam: Ridgedale Alyssa
 2E-94 EEEEE

6-04 365 32480 3.2 1030 3.1 1008
 Life 142930 3.5 5043 3.1 4438

4th Dam: Ridgedale Amy
 5E-94 EEEEE

Life 217460 3.6 7912 3.1 6699

5th Dam: Ridgedale Arden
 2E-90 EEEEE

6-06 283 20610 4.6 955 3.2 654

6th Dam: Ridgedale Apple Jack
 4E-93 EEEEE

10-04 365 30700 4.1 1265 3.2 981
 Life 253650 4.0 10070 3.2 8147

7th Dam: C Hanoverhill Apple Barb-ET
 5E-92 EEEEE

4-08 365 33490 4.0 1349 2.9 972
 Life 328559 3.8 12645 2.9 9623

8th Dam: C Hanoverhill T Barb-OC EX-92 9*

8-09 365 30900 4.0 1241
 Life 186927 4.2 7921

9th Dam: Tara Hills Pride Lucky Barb
 4E-94 92-MS

Life 147756 4.2 6264

• Dam of Hanover-Hill Triple Threat-Red

10th Dam: Johns Lucky Barb
 4E-97 GMD

Life 166311 4.6 7582

• All-American Aged Cow 1967



2nd Dam Lot 113 and 5th Dam 49
RIDGEDALE AVA-ET (EX-92 EEEEE)
 • 4th Gen EX, VG



3rd Dam Lot 113
AMLAIIRD LEE AMY-ET (2E-92 EEEEE)

(behind) **5th Dam Lot 113 ▶**
7th Dam Lot 49 / 4th Dam Lot 7
AITKENBRAE STARBUCK ADA (2E-94 EEEEE DOM)
 • Res. All-Time All-American 3Y 2003

(front) **4th Dam Lot 113 ▶**
3rd Dam Lot 7 8th Dam Lot 49
MS KINGSTEAD CHIEF ADEEN-ET (2E-94 DOM)



Lot 113 - RIDGEDALE AREA - 99%

840003201363044

#379

Born 06/02/2019

- ▶ PTPI +1858
- ▶ Summer Yearling Class 2020
- ▶ Potential 6th Gen EX, VG
- ▶ From 2E-94 Adeen Family

W. CYRUS CONARD
 232 MARING RD
 SHARON SPRINGS, NY 13459
 518/673-2809

BLONDIN THUNDER STORM - 99%

VG-85 +VVV GTPI +1977G 110296922C
 PTA +302M +5F +7P 79%R 12/2019
 PTA +77NM -.02%F -.01%P100%US
 PTA +.3PL 2.81SCS -2.3DPR 6.8%DCE
 PTA +4.32T +3.30UDC +2.05FLC 78%R 12/2019

CYCLE DOORMAN JACOBY-ET - 99%

EX-92 EEEE GTPI +1933G 840 3013614066
 PTA +3.93T +3.53UDC +2.02FLC 96%R 12/2019

SHEEKNOLL BEEMER 2597-ET - 99%
 840003126634724

RIDGEDALE ARELY-ET

VG-85 3Y VVV+V 840003131023775
 2-02 3 365 16470 4.5 734 3.5 582
 • 5th Gen EX, VG
 • Mat Sis Ridgedale Avaree-ET EX-93
 2E-92 EEVVE Mat sis Ridgedale Avaryll-ET *RC
 Life 150330 3.8 5746 3.0 4533

GILLETTE WINDBROOK-ETS 7816429C

CAN EX-97 GTPI +1954G
 PTA +2.28T +1.51UDC +2.08FLC 99%R 12/2019

RIDGEDALE AVA-ET 136943998

EX-92 5Y EEEEE
 2-08 3 331 26660 4.4 1168 2.9 779
 3-09 3 365 30420 3.9 1179 3.2 961
 • 4th Gen EX, VG

4th Dam: Ms Kingstead Chief Adeen-ET
 (2E-94 DOM)

3-05 310 30180 4.0 1209 3.6 1077
 • 24 EX offspring

• Nom. All-American Jr 3Y + 4Y

• Maternal Sister: Shoremar S Alicia
 (3E-97)

8-11 365 38250 4.3 1650 3.3 1270

5th Dam: C Aitkenbrae Starbuck Ada
 (2E-94 EEEEE DOM)

• Res. All-Time All-American 3Y 2003

3rd Dam: Amlaird Lee Amy-ET
 2E-92 EEEEE

6-09 365 27160 3.7 1002 3.0 822

• Maternal Sisters

EX-94 Amlaird Lee Alice

• All-Amer Jr 2Y 2003

3E-92 EEEEE Amlaird Lee Amy-ET
 EX-92 EEVEE BVK ATWOOD ABRIANNA-ET



◀ **Dam Lot 114**
COWBELL HIRED GUN RIO
 EX-91% 4Y
 ▪ 6th Gen EX, VG



2nd Dam Lot 114
COWBELL GUAPO OREILLY-ET
 EX-91%



◀ **Full Sister to 2nd Dam Lot 114**
COWBELL GUAPO RICHOCHET
 EX-95%
 ▪ All-American + ABA 4Y 2013
 ▪ Reserve All-American Aged Cow 2015, 2017
 ▪ Nominated ABA All-American Aged Cow 2015, 2017
 ▪ Reserve ABA All-American Jr 3Y 2012

Lot 114 - COWBELL ACTION HERO RINGO JE840003205630724 **C85**
 Born 10/03/2019

- ▶ Extra Fancy Fall Calf for 2020 Shows
- ▶ Potential 7th Gen EX

CHASE ROZLER
 COWBELL ACRES
 90 JUDSON ST
 CANTON, NY 13617

HOMETOWN ACTION HERO JECAN 10973163
 GPTA S 12/01/2019 80DAUS 57HRDS 11%RIP
 90%R -486M -0.01% -25F 3%ILE
 90%R 0.01% -16P -235CM\$ -225NM\$ -210FM\$
 -1.6PL 0.6LIV -0.3DPR -0.2CCR 1.2 3.35SCS
 AJCA 12/01/2019 80DAUS
 GPTAT 87%R 0.1 GJUI -0.9 GJPI 85%R -763

COWBELL HIRED GUN RIO
 EX-91% 4Y JE840003125138980
 2-00 305 2 10480 4.5 467 4.1 425
 3-00 305 2 10670 4.2 448 4.2 443
 ▪ 6th Gen EX
 ▪ 6th Summer Yrlg North American L'stock Expo

FOREST GLEN AVERY ACTION-ET 111023978
 GPTA 12/01/2019 99%R -323M -0.02% -19F
 99%R 0.00% -12P 29CM\$ 33NM\$ 2.7PL 1.1DPR

WAY-BON COUNCELLER MYSTERY
 JECAN000008503582

SV JADE HIRED GUN-ET 115093063
 GTPI 12/19 99%R -1263M 0.21% -22F
 99%R 0.09% -28P -108CM\$ -121NM\$ 1.1PL 2.8DPR

COWBELL GUAPO OREILLY-ET 118142225
 EX-91% 3Y
 2-01 305 2 12690 4.5 576 3.7 464
 3-04 265 2 13050 4.3 559 3.6 466
 ▪ 5th Gen EX

- Maternal sisters
 - Cowbell Guapo Richochet EX-95%
 - 6-03 305 17670 5.7 1016 3.5 627
 - All-American 4yr-old 2013
 - Cowbell June Rizzo EX-90%
 - 3-08 2 305 18350 4.6 842 3.6 659
 - Cowbell Guapo Rodeo VG-88%

3rd Dam: Cowbell Furor Roxanne
 EX-92%
 8-02 305 15740 4.4 697 3.7 580
 7-00 289 14150 5.3 750 3.7 525
 10-9 305 13610 4.5 614 3.9 524

5th Dam Cowbell Imperial Sandra-Dee
 EX-90%
 7-09 305 14460 4.7 683 3.6 520

4th Dam: Cowbell Juno Rizzo
 EX-90%
 8-11 305 18260 5.1 940 3.6 657

6th Dam
 Faithful Dee-Ann of SSF
 EX-90%
 8-00 299 10420 5.7 590 4.2 440



2nd Dam Lot 115

BIG GUNS JAMAICA VANILLA EX-95%
 ▪ *Grand Champion Ohio Spring Show 2015*



Dam Lot 115

BIG GUNS REMAKE VODKA
EX-93% 8Y
 ▪ *5th Gen EX, VG*



◀ Same Family Lot 115

HIGHLIFE ANDREAS VIOLET
 ▪ *2nd Dam BIG GUNS REMAKE VODKA (EX-93%)*
 ▪ *Jr Champion NY State Fair 2019*

Lot 115 ▪ First Choice of Five (5) March Heifer Calves

Due 03/15/2020

- ▶ Spring Calf Class 2020
- ▶ Potential 6th Gen EX, VG 2
- ▶ Choice made at 4 months of age
- ▶ 25% down payment sale day
- ▶ Balance due when chosen, 4 months old

BIG GUNS CATTLE CO
 537 TROPHY LN
 CLAYSBURG, PA 16625
 and ANTHONY CROTHERS

- Louisville •
- PREMIER BREEDER HEIFER SHOW 2019
- BEST 3 JR FEMALES 2018, 2019

3rd Dam: **BIG GUNS HERCULES VERANDA**
 VG-88% 2Y

2-00 305 2 18880 4.8 897 3.7 699
 ▪ 3rd Gen EX, VG

4th Dam: **Hillacres Vavoom Voomer**
 EX-93%

5-02 305 21210 4.5 963 3.6 759

5th Dam: **Hillacres Villas Vavoom VG-88%**
 7-11 305 18530 4.6 845 3.7 688

ENNISKILLEN ENGINEER 401 12038719C

GPTA 12/01/2019

77%R -748M +0.21% +5F

+0.06% -15P +143CM\$ +133NM\$ +110FM\$

+4.1PL +2.8LIV +1.9DPR +0.9CCR 3.11SCS

GPTAT 77%R +1.10 GJUI +20/7 GJPI 77%R +28

BIG GUNS REMAKE VODKA

EX-93% 8Y 067031920

2-10 294 2 12810 4.7 604 3.8 490

4-00 305 2 15600 5.2 812 4.2 649

▪ 5th Gen EX, VG

▪ VG-88% Mat Sis Big Guns SP Vivacious VG-88%

2-01 270 15720 4.1 643 3.6 567

6th Dam: **Hillacres Royal Villa VG-82%**
 6-11 305 21930 4.1 899 3.4 748

7th Dam: **Hillacres Duncan Vista EX-91%**
 6-10 305 13990 4.7 662 3.8 537

8th Dam: **Hillacres Master Victoria VG-82%**
 2-11 305 10150 4.4 444 3.8 383

HAWARDEN IMPULS PREMIER 67107510

GJPI +78 99% 12/1/19

99% -491M 0.24% 22F 99%R 0.13% 8P 4.0PL

ENNISKILLEN BV SUZY

EX93

ROCK ELLA REMAKE-ET JECAN000000139233

GTPI 12/19 99%R -1019M 0.17% -17F

99%R 0.04% -30P -64CM\$ -68NM\$ 2.2PL 2.4DPR

BIG GUNS JAMAICA VANILLA 067005009

EX-95% 9Y

5-03 305 22215 4.5 1000 3.6 800

▪ 4th Gen EX, VG

• Grand Champion Ohio Spring Show 2015

• Grand Champion NY Spring Show 2013

• Grand Champion WDE Junior Show 2012

• Res Sr Champion Royal Winter Fair 2012

9th Dam: **Hillacres Ben Ellen EX-91%**

4-01 287d 16210 4.4 707 3.7 597

10th Dam: **Hillacres Ogston Suzie VG-86%**

10-9 305 14190 4.1 580 3.5 498



◀ **3rd Dam Lot 116**
TIERNEYS TEQUILA LAURIE
 EX-90%
 ▪ 5th Gen EX, VG



Full Sister to 3rd Dam Lot 116 ▶
TIERNEYS TEQUILA LONDA
 EX-93%

▪ *Grand Champion Eastern States Expo 2015*

Lot 116 ▪ TIERNEYS DYNAMIC LAVENDER 173942022 **TA566**

Born 10/26/2019

▶ Fall Calf Class 2020

TIERNEY FARM
 4473 STATE ROUTE 11
 MALONE, NY 12953

DIXIES MR DYNAMIC JE840003134122876
 GPTA 02/04/2020 0%RIP
 75%R -919M 0.16% -14F 4%ILE
 75%R 0.06% -21P -120CM\$ -129NM\$ -151FM\$
 -0.8PL -0.8LIV 0.8DPR 1.8CCR 0.5HCR 3.06SCS
 AJCA 01/07/2020 ODAUS
 GPTAT 75%R 0.6 GJUI 9.5 GJPI 70%R -34

TIERNEYS LUCAS LUVENA
 173182783
 RECORD in PROGRESS
 ▪ *Potential 7th Gen EX, VG*

RIVER VALLEY SPICE SHOWDOWN 840 3012423904
 GPTA 12/01/2019 96%R -392M 0.15% 10F
 96%R 0.11% 7P 126CM\$ 99NM\$ 0.0PL 0.7DPR

CROSSBROOK HG DIXIE-ET 067305133
 EX-94%
 305 ME AVG 4L 18372M 1097F 708P

TIERNEYS COMERICA LUCAS-ET 119682829
 GTPI 2/4/20 76%R -1101M 0.06% -42F
 76%R 0.01% -37P -337CM\$ -312FM\$-0.9PL -1.3DPR

TIERNEYS VERBATIM LEAUNA 119417845
 EX-91% 4Y
 2-02 305 2 8710 4.9 428 3.4 297
 3-04 305 2 11230 4.7 527 3.4 377
 ▪ 6th Gen EX, VG

3rd Dam: Tierneys Tequila Laurie
 EX-90

▪ 5th Gen EX, VG

▪ EX-93% Full sister Tierneys Tequila Londa
 Grand Champion Eastern States Expo 2015

4th Tierneys Breakaway Lana
 EX-90

5th Tierneys Perfection Lanni
 EX-91

6th Tierneys Loni-3 Barber
 VG-87

7th Tierneys Loni Juno
 EX-92



◀ **4th Dam Lot 117**
HURONIA CENTURION VERONICA
 EX-97%
 ▪ 17 EX, 8 VG daus by 9 sires
 ▪ Canadian Jersey Cow of Year 2011
 ▪ Supreme Champion WDE 2005 + 2006



“Veronica” EX-95 Daughter ▶
ARETHUSA VERONICAS DASHER-ET
 EX-95%
 7-04 3 305 27720 5.9 1643 3.6 1007
 6-03 3 305 26730 5.9 1565 3.7 999
 ▪ Nom ABA All-American Aged Cow 2012
 ▪ Reserve All-American Senior 2Y 2008

Lot 117 ▪ ARETHUSA VICTORIOUS VAPOR 840003210945568 #390
 Born 06/27/2019

- ▶ Summer Yearling Class 2020
- ▶ Potential 11th Gen EX, VG
- ▶ Potential 5th Gen EX
- ▶ From EX-97 Veronica Supreme WDE

ARETHUSA FARM, LLC
 C/O MATT SENECA
 PO BOX 1143
 LITCHFIELD, CT 06759
 860/567-8270

RIVER VALLEY VICTORIOUS-ET
 544 DAUS 113 HERDS 88%US 840 3126479524
 GPTA 98%R -420M +18F +4P 12/2019
 +.20%F +0.10%F +148NM
 PL +2.4 SCS +2.99 -1.8DPR
 GPTAT 95%R 2.3 GJUI 33.7 GJPI 92%R 58

ARETHUSA PREMIER VIRGO-ET
 VG-87% 1-11 840 3143030501
 1-09 236 9716 5.4 526 3.9 381
 ▪ 10th Gen EX, VG

JARS OF CLAY BARNABAS 67342492
 GPTA 12/19 +674M 99%R +33F +23P
 PL +1.8 +181NMS

AVONLEA IATOLA VICTORIA 10989478C
 EX-94
 3-01 2 305 17409 4.6 808 3.6 629

HAWARDEN IMPULS PREMIER 67107510
 GJPI +78 99% 12/1/19
 99% -491M 0.24% 22F 99%R 0.13% 8P 4.0PL

ARETHUSA TEQUILA VANNA 11761203
 EX-94% 6Y

2-01 254 10520 5.3 557 3.8 395
 3-02 305 16930 5.6 946 3.8 644
 4-07 305 23240 5.2 1207 3.5 813
 6-04 247 17850 5.1 908 3.5 632
 7-04 275 15660 5.2 821 3.6 566
 ▪ 9th Gen EX, VG
 ▪ EX-95 Mat Sis Arethusa Response Vivid-ET EX-95
 6-00 305 22,670 6.5 1482 3.5 790
 ▪ Grand Champion International Jersey Show 2012
 ▪ Res. Supreme Champion World Dairy Expo 2012

3rd Dam: Arethusa Respons Vanity-ET
 EX-93%
 5-10 305 22760 6.4 1465 3.3 751

4th Dam: Huronia Centurion Veronica (EX-97)
 6-08 365 2442 5.6 1380 3.9 955
 ▪ World Champion of all Breeds
 ▪ Grand + Supreme Champ. PA All-American 2006
 ▪ Grand & Supreme Champion WDE 2006
 ▪ Supreme Champion PA All-American 2005
 ▪ Grand Champion WDE 2005
 ▪ National Grand Champion 2004
 ▪ All-Canadian Sr. 2Y 2002

5th Dam: Genesis Renaissance Vivianne
 (VG-87 Can 7*)

6th Dam: Genesis Juno Virginia
 6E-92 CAN 4*
 Life: 150,089 4.6 6962 3.8 5837

7th Dam: Swissbell F Veronica 39M
 SUP EX-91 4*

8th Dam: Swissbell Ella Virginia
 SUP EX-90
 Life: 5006d 149,770 5.8 8670
 ▪ Dam of 4 EX daughters

9th Dam: Swissbell Virginia SUP EX-90
 Life: 5006d 149,770 5.8 8670

10th Dam: Belmont Jester Virginia
 SUP EX

Lot 118 - FIRSTGLANCE LEMONHEAD HEART 840003200310090 #125

Born 03/04/2018

► Due 3/4/20 TO SEXED 840 3128791561

TRIPLE-T-CF MR SWAGGER

► Potential 9th Gen EX

REED COMSTOCK
1109 COMSTOCK RD
ULSTER, PA 18850

STEINHAUERS SAMSON LEMONHEAD

118662185

GPTA 12/01/2019 4991DAUS 599HRDS 32%RIP

99%R 2169M 0.19% 45F 48%ILE

99%R 0.08% 22P 421CM\$ 389NM\$ 322FM\$

4.3PL 0.0LIV -0.1DPR 0.6CCR 1.1HCR 2.78SCS

AJCA 12/01/2019 2439 DAUS

GPTAT 99%R 1.7 GJUI 23.0 GJPI 97%R 123

HARMONY CORNERS HALO

EX-91% 5Y 67398107

3-04 305 16220 5.4 879 3.6 589

• 8 Gen EX

DP VALENTINO SAMSON 67106977

GTPA 12/19 99%R 760M 34F 99% 22P

3.1 PL -3.1DPR

STEINHAUERS RENEGADELEMONPIE-ET

VG-88%

3-00 305 15690 5.0 785 4.0 635

SUNSET CANYON ADAM 116560197

GTPI 12/19 95%R -624M -25F 95%R -16P

1.2PL 1.5DPR

HARMONY CORNERS HANNAH 67052042

EX-91% 4Y

2-01 305 11690 5.2 607 3.4 396

3-02 305 14460 5.0 718 3.4 493

4-03 305 17500 5.0 869 3.4 602

• 7th Gen EX

3rd Dam: Harmony Corners Hope (EX-90)

4th Dam: Stephen First Prize Happy-ET (EX-90)

5th Dam: Gil-Bar Justin Holly (EX-90)

6th Dam: Gil--Bar Gem Honey (EX-90)

7th Dam: Gil-Bar Keynote Harmony (EX-93)

8th Dam: Royal Vena Hope (EX-90)

Lot 119 - JX SAMPLE FARM TEQUILA DUSTY {5}

Born 12/01/2017

► Fresh 10/26/19

Bred 11/24/19 TO 67184544

DUTCH HOLLOW OLIVER-P

KOLBY SAMPLE
ELLENBURGH CTR, NY

TOWER VUE PRIME TEQUILA-ET

114816452 GPTA 5027DAUS 1443HRDS 10%RIP

99%R -1393M 0.21% -28F 0%ILE 12/19

99%R 0.09% -34P -379CM\$ -382NM\$ -398FM\$

-2.5PL -4.3LIV -4.5DPR -5.7CCR 3.40SCS

3388DAUS

GPTAT 99%R 1.8 GJUI 26.2 GJPI 99%R -124

JX SAMPLE FARM NESTOR DAISY {4}

EX-92% 6Y 067019225

5-01 297 2 15850 5.1 816 3.9 612

6-01 305 2 16300 5.2 853 4.0 652

JE840003146667049 #187

GIL-BAR SPARKLER PRIMETIME 663520

PTA 96%R -1845M 0.23% -46F 0%ILE 12/19

96%R 0.09% -50P -363CM\$ -371NM\$ -389FM\$

PLEASANT NOOK SAMBO TEAL JECAN10202602

EX-94%

8-00 305 2 25000 6.0 1501 3.5 869

CAL-MART IMPULS NESTOR 3831 {5} 114118901

GPTA 99%R -109M 0.28% 49F 21%ILE 12/19

99%R 0.13% 22P 250CM\$ 214NM\$ 132FM\$

JX SAMPLE FARM BORDEN DAKOTA {3}

EX-90% 6Y

067157610

Lot 120 - TIERNEYS SWAGGER SHAYLA 173758997 #TA541

Born 03/02/2019

► Spring Yearling Class 2020

TIERNEY FARM
4473 STATE ROUTE 11
MALONE, NY 12953
860/567-8270

TRIPLE-T-CF MR SWAGGER-ET

840 3128791561 *GPTA 12/01/2019 0%RIP*
77%R -1592M 0.32% -17F 5%ILE
77%R 0.16% -29P -43CM\$ -69NM\$ -129FM\$
1.4PL 2.6LIV 0.1DPR 0.1CCR 0.4HCR 3.19SCS
AJCA 12/01/2019 ODAUS
GPTAT 77%R 1.5 GJUI 31.2 GJPI 73%R -16

TIERNEYS FIZZ SPIRIT

GP-83% 2Y 119978964
2-02 305 2 8510 5.1 432 3.9 330

CHILLI ACTION COLTON-ET 66738335
GPTA 12/19 99%R -1061M 0.28% 2F
99%R 0.10% -19P 45CM\$ 28NM\$ 0.8PL -0.6DPR

MISS TRIPLE T SERENITY 117043381
EX-94% 5Y
5-07 319 19529 6.1 1441 3.7 769
• All-American 5Y 2015

J-KAY TEQUILA FIZZ 67060052
GPTA 12/19 96%R -1496M 0.18% -38F
96%R 0.06% -43P -353CM\$ -352NM\$ 0.1PL -3.4DPR

TIERNEYS HIRED GUN SWEETIE 116042284
EX-90% 3Y
6-04 305 2 17700 5.1 899 3.7 650
7-09 289 2 17960 4.7 837 3.6 647
8-08 305 2 19850 5.1 1015 3.5 699

Lot 121 - CRAIG MOOR COLTON VELVET 67192541 840003146912948 #2541

Born 07/05/2019

► Tall and Fancy Summer Yearling 2020

► Potential 4th Gen EX, VG

► Same Family Lot 122

CRAIG, ERIC / JOEL
1447 COUNTY ROUTE 8
NORTH BANGOR, NY 12966

CHILLI ACTION COLTON-ET 66738335
GPTA 12/01/2019 2359DAUS 777HRDS 32%RIP
99%R -1061M 0.28% 2F 8%ILE
99%R 0.10% -19P 45CM\$ 28NM\$ -13FM\$ 13GM\$
0.8PL 2.0LIV -0.6DPR -0.4CCR 0.4HCR 3.15SCS
AJCA 12/01/2019 1266DAUS
GPTAT 98%R 2.3 GJUI 28.2 GJPI 96%R 12

CRAIG MOOR SULTAN VESTA

VG-85% 3Y 067192534
1-10 345 11817 5.3 628 3.9 457
• 3rd Gen EX, VG

FOREST GLEN AVERY ACTION-ET 111023978
GPTA 12/01/2019 99%R -323M -0.02% -19F
99%R 0.00% -12P 29CM\$ 33NM\$ 2.7PL 1.1DPR

FAMILY HILL CONNECTION CHILLI-ET 114535186
EX-91% 3Y
3-04 365d 27470 6.2 1721 4.0 1039
• Nom ABA All-American Senior 2Y 2007

SHF CENTURION SULTAN 110404026
GPTA 12/19 99%R -255M 0.11% 10F
99%R 0.03% -4P 28CM\$ 23NM\$ 1.0PL -2.1DPR

CRAIG MOOR JUSTICE VICTORY
VG-86% 5Y 067192516
2-00 305 2 6840 5.2 359 3.8 261

3rd Dam: Craig Moor Legions Victory
EX-93%

Lot 122 - CRAIG MOOR JERONIMO VENICE 067192542 840003146912949 #2542

Born 10/16/2019

► Fall Calf

► Same Family Lot 121

CRAIG, ERIC / JOEL
1447 COUNTY ROUTE 8
NORTH BANGOR, NY 12966

SUN VALLEY MARCIN JERONIMO-ET

GPTA 12/01/2019 0%RIP 119873803
78%R 1259M -0.04% 51F 85%ILE
78%R 0.04% 53P 540CM\$ 513NM\$ 457FM\$
4.8PL 1.3LIV -2.5DPR -2.3CCR 2.4HCR 2.92SCS
AJCA 12/01/2019 ODAUS
GPTAT 79%R 2.1 GJUI 24.9 GJPI 74%R 156

CRAIG MOOR COMERICA VANESSA

G-79% 2Y 067192536
1-10 296 8027 5.4 430 3.6 290

GLYNN VALENTINO MARCIN 117360129
GPTA 12/19 99%R 2085M -0.25% 45F
99%R -0.06% 62P 430CM\$ 429NM\$ 4.2PL -6.6DPR

SUN VALLEY DIMENSION JERSEE 118371821
EX-90%
3-01 305 2 18690 5.3 986 4.1 770

BRIDON REMAKE COMERICA-ET JECAN 8422994
GPTA 12/19 99%R -1394M 0.22% -25F
99%R 0.04% -43P -337CM\$ -334NM\$ -2.1PL -2.1DPR

CRAIG MOOR GENTRYS VERTIE
84% 5Y 067192531
1-11 330 10158 5.3 535
2-11 329 14961 5.2 782 3.6 537
4-00 338 16346 4.7 774 3.5 569

3rd Dam: CRAIG MOOR JUSTICE VICTORY
VG-86% 5Y
2-00 305 2 6840 5.2 359 3.8 261

4th Dam: Craig Moor Legions Victory
EX-93%



◀ **Same Family Lot 123**
WOODSEY-DELL TBONE LILA
 EX-94% 4-09 Max Score
 ▪ Dam is Maternal Sister to Lot 123
 ▪ 5th NYS FAIR 2019

Lot 123 ▪ WOODSEY-DELL MY-OH-MY LADY 840 3136365952 #D75

Born 02/03/2017

► Sells Fresh
 ► GP-82% 2Y
 2-01 273 10200 4.5 462 3.4 345

DOUGLAS D. BROOKS
 13364 DIMOCK TO NICHOLSON RD
 HOP BOTTOM, PA 18824
 570/289-4398

RIVER VALLEY MARMIE MY-O-MY-ET
 840 3011049732
 GPTA 12/1/19 113DAUS 54HRDS 14%RIP
 93%R -629M 0.11% -9F 8%ILE
 93%R 0.10% -3P 45CM\$ 20NM\$ -35FM\$
 1.0PL 1.4LIV 1.8DPR 1.7CCR -0.3HCR 3.04SCS
 AJCA 12/01/2019 42DAUS
 GPTAT 86%R 0.5 GJUI 6.3 GJPI 86%R 12

MEGA-STAR TWINKLING LITES
 EX-90% 6Y 67069109
 5-11 305 17570 4.9 866 3.7 657

ISDK Q IMPULS JEDNK301592
 GPTA 12/01/2019 99%R 42M 0.16% 34F
 99%R 0.11% 23P 268CM\$ 235NM\$ 0.7PL 1.1DPR

PINE HAVEN SSM MARMIE JECAN7825582
 EX-95%
 6-06 305 18410 5.1 944 3.7 672

ARETHUSA SAMBO VERIFY-ET 115016220
 99%R -781M 0.13% -12F GTPI 12/19
 99%R 0.05% -19P -150CM\$ -149NM\$ -1.8PL -0.4DPR

MEGA-STAR BIG TIME LUCKI
 67069104
 In Untested Herd

Lot 124 ▪ MT WHARTONS CASINO ADDY 840 3149948294 #2770

Born 12/03/2018

► Fancy Heifer

DANIEL HOSKING
 6096 ROUTE 8
 NEW BERLIN, NY
 607-972-8773

ELLIOTTS REGENCY CASINO-ET
 840 3125141657
 GPTA 12/1/19 46DAUS 27HRDS 96%RIP
 88%R 180M 0.07% 22F 38%ILE
 89%R 0.09% 25P 346CM\$ 317NM\$ 250FM\$
 4.1PL 1.1LIV 0.1DPR 0.6CCR 2.7HCR 3.09SCS
 AJCA 12/01/2019 30DAUS
 GPTAT 85%R 2.3 GJUI 29.6 GJPI 83%R 108

MT. WHARTON FIRE ANNA
 118905446

In untested herd

TJF VISIONARY REGENCY 672481962
 GPTA 12/01/2019 99%R 1518M -0.12% 47F
 99%R 0.04% 63P 411CM\$ 387NM\$ 1.8PL -3.1DPR

CHILLI PREMIER CINEMA-ET 71577202
 EX-93%
 4-01 2 305 21170 5.6 1187 3.9 824

AVONLEA CF GT BALLS OF FIRE-ET JECAN10989464
 99%R -554M 0.06% -15F GTPI 12/19
 99%R 0.07% -7P -50CM\$ -62NM\$ 1.0PL -0.5DPR

LONGVIEW BIGBOY ALLY
 GP-82% 2Y 117989322
 2-00 305 9150 5.2 477 3.7 338

Lot 125 - WOODSEY-DELL RINGMANS TIGER 840 3145982133 #D79

Born 06/27/2018

► Bred 12/15/19 TO 840 3012423864
RIVER VALLEY SAL MEGASHOT-PDOUGLAS D. BROOKS
13364 DIMOCK TO NICHOLSON RD
HOP BOTTOM, PA 18824
570/289-4398**RIVER VALLEY RIC RINGMAN-ET**840 3126479535
GPTA 12/01/2019 18DAUS 10HRDS 28%RIP
84%R -1175M 0.17% -23F 4%ILE
85%R 0.07% -29P -118CM\$ -124NM\$ -140FM\$
1.4PL -2.4LIV 1.4DPR 2.2CCR1.0HCR 3.13SCS
AJCA 12/01/2019 7DAUS
GPTAT 79%R 1.5 GJUI 29.3 GJPI 79%R -25**WOODSEY-DELL APPLEJACK TNT**84% 2Y JE840 3136365920
2-02 305 10700 5.0 538 3.8 403STEINHAUERS IATOLA APPLEJACK 115488982
GPTA 12/19 99%R -329M 0.10% 4F 99% 0.06% 0P
-27CM\$ -36NM -1.8PL 1.5DPRCOWBELL GUAPO RICHOCHET 11670738
EX-95%
6-03 305 17670 5.7 1016 3.5 627
▪ All-American 4Y 2013STEINHAUERS IATOLA APPLEJACK 115488982
GPTA 12/19 99%R -329M 0.10% 4F 99% 0.06% 0P
-27CM\$ -36NM -1.8PL 1.5DPRUNDERGROUND TWINKIES TEAL 67099940
VG-87% 5Y
4-00 297 13880 4.9 685 3.9 535
5-00 305 14600 4.4 642 3.7 546
6-00 276 12900 4.4 562 3.7 482**Lot 126 - JX SEACORD FARM GUS CATRIINA** 119502664 #J746

Born 09/03/2015

► Dry ► Due 6/1/20 TO 66738335
CHILLI ACTION COLTON-ET
► VG-86% 3Y
1-09 271 10110 5.0 503 3.4
2-08 305 12890 5.1 657 3.6 463JOHN BROOKS JR
13364 DIMOCK TO NICHOLSON RD
HOP BOTTOM, PA 18824
570/289-4398**FARIA BROTHERS GUS FRING**840 3011199101
GPTA 12/01/2019 4722DAUS 204HRDS 9%RIP
99%R 284M 0.02% 17F 14%ILE
99%R 0.01% 12P 150CM\$ 147NM\$ 140FM\$
3.0PL -2.9DPR -3.1CCR -0.6HCR 3.15SCS
AJCA 12/19 241DAUS
GPTAT 96%R 0.9 GJUI 17.4 GJPI 99%R 31**FORTRESS IATOLA IRANI**EX-90% 3Y 116639505
2-01 305 16950 4.5 769 3.5 595
3-01 305 21740 4.6 1009 3.6 782
4-01 305 20710 4.6 943 3.6 752
5-03 305 19960 4.5 900 3.8 750
6-04 305 23960 4.6 1100 3.4 826
8-05 305 18610 4.7 877 3.7 690ALL LYNNS VALENTINO MARVEL 117422971
GPTA 12/19 99%R 740M -0.01% 31F
99%R -0.02% 22P 376CM\$ 372NM\$ 5.6PL -2.3DPR
JX FARIA BROTHERS RENEGADE 101026 {2}
VG-85% 840 3008534394
2-07 277 15120 5.0 757 3.8 568SC GOLD DUST PARAMOUNT IATOLA-ET 112118277
GPTA 12/19 99%R -280M 0.10% 7F 11%ILE
99% 0.05% -1P 69CM\$ 57NM 0.7PL 0.0DPRFORTRESS JADES BLACK JADE 113473247
F-73% 3Y
3-00 300 15980 4.5 725 3.6 581
4-01 305 21470 4.8 1039 3.5 760
5-01 305 16870 4.5 766 3.7 628**Lot 127 - SSF BOEHEIM CAMEL** PENDING

Born 03/25/2019

► Spring Yearling Class 2020

CHARLES LUCHSINGER
4349 BUSSEY RD
SYRACUSE, NY 13215**SSF GLASGOW BOEHEIM**117945919
PA -1055M -52F -33P 77%R 12/2019
-160NM -159CM -141GM
PL +4.3 LIV +2.6 47%R +1.5DPR
26 daus 7 herds
15514 4.8 738 3.6 561**SSF GAMMON CARMEN**VG-87% 3Y 840 3014475954
1-10 305 14860 4.5 665 3.3 496
3-01 305 17520 4.2 739 3.4 594
4-04 212 10480 3.8 403 3.3 351RAPID BAY GLASG OW-ET 104411825
CAN EX-94
=1600M -83F -56P 85%R 12/19SSF JADE BETHANY 114711588
EX-92
6-00 2 305 19800 4.5 885 3.5 694RAPID BAY GAMMON-ET JECAN 105499917
GPTA 12/19 93%R 35M 0.08% 17F 7%ILE
93% 0.00% 1P 10CM\$ 8NM -0.1PL -3.4DPRSSR BELLEVUE COUGAR 116116276
EX-91% 5Y
1-10 305 11940 5.0 600 3.6 432
2-10 305 12980 5.2 673 3.8 488
3-11 305 14630 4.8 707 3.7 490
5-04 305 13180 4.7 626 3.7 490
6-10 305 16890 4.8 805 3.7 621
8-03 305 15150 4.5 698 3.7 5673rd Dam: SSF RAPTOR PANTHER
EX-91% 8Y4th Dam: SSF Topkick Pat
VG-88%

Lot 128 - SSF INCENTIVE SALLY PENDING

Born 06/16/2019

- Nice Heifer, Summer Yrlg Age 2020
- Potential 6th Gen EX, VG

CHARLES LUCHSINGER
4349 BUSSEY RD
SYRACUSE, NY 13215

3rd Dam: SSF BIG TIME SALLEY
EX-91%

4th Dam: SSF ACCENT SARA
VG-86%

5th Dam: SSF CHAPMAN SPIRIT
VG-87%

HOMETOWN INCENTIVE-ET 118407078

GPTA 12/19 18DAUS 123HRDS
94%R -1266M +0.13% -38F 0.02% -42P
-295CM\$ -287NM -271FM
+0.3PL -0.1DPR -1.5CCR -1.3HCR 3.13SCS
GPTAT 92%R +1.0 GJUI 120.3

SSF VELOCITY SOPHIA 840 3014475978 EX-90% 5Y

1-11 305 11210 5.4 600 3.8 425
3-01 270 10760 5.5 593 3.8 410
4-00 271 11910 5.2 620 3.7 445
• 5th Gen EX, VG

TOWER VUE PRIME TEQUILA-ET 114816452
PTA 12/19 5027DAUS 1443HRDS
99%R -1393M 0.21% -28F -2.5PL

HURONIA CONNECTIN CRYSTALYN 23L
CAN SUP EX-95 3E
• All-Canadian 4Y 5Y 2006, 2007

ARETHUSA JADE VELOCITY-ET 117243204
GPTA 12/19 95%R -1522M 0.13% -48F
95%R -0.02% -58P --2341NM\$ -0.20PL 1.3DPR

SSF BELMONT SALLY MAE 117103720 VG-88% 3Y

5-11 305 2 17570 4.9 866 3.7 657
2-02 151 3 7160 4.9 349 3.4 243
• 4th Gen EX, VG

Lot 129 - SSF BARNABAS CARRIE PENDING

Born 03/03/2019

- Spring Yearling Class 2020

CHARLES LUCHSINGER
4349 BUSSEY RD
SYRACUSE, NY 13215

3rd Dam: SSF JADE CALLIE
EX-90% 4Y
7-03 305 1770 5.8 1028 3.8 672

4th Dam: SSF SPECIAL CREATION
GP-82%

5th Dam: ROYALS CRAZY
CREATURE OF SSF
GP-81%

HER-MAN BARNABAS 210-ET

840 3124766079
GPTA 12/19
77%R -500M +0.14% +4F 0.05% -9P +86CM\$
+76NM +53FM Liv -1.5
70% +2.8PL -1.8DPR -1.7CCR 2.96SCS
GPTAT 78%R +2.60 GJUI +38.4 JPI+30

SSF VERBATIM CAROL 840 3014475957 VG-88% 3Y

2-00 305 13260 4.8 634 3.3 437
3-00 305 13300 5.1 673 3.4 455
• 3rd Gen EX, VG

JARS OF CLAY BARNABAS 67342492
GPTA 12/19 +674M 99%R +33F +23P
PL +1.8 +181NM\$

HURONIA CENTURION VERONICA
EX-97%
6-08 365 2442 5.6 1380 3.9 955
• World Champion of All Breeds

ARETHUSA VERBATIM RESPONSE-ET 116023076
12/19 GPTA 98%R -11348M -18F -34P
GPTAT 98%R +0.6 GJP 10.1 96%R -56

SSF GOVERNOR CARRIE 1167897690 EX-90 3Y

1-11 305 13990 4.5 633 3.2 451
3-03 305 12130 4.5 558 3.3 398
4-05 305 12070 4.6 555 3.5 425
5-06 297 11410 4.4 506 3.6 414

Lot 130 - SHARMICA CHAVEZ GEORGIA 172944919 #T48

Born 02/08/2017

- Fresh 1/12/20
- GP-82% 2Y

MICKALA WOODROW
145A OSBOW RD
MILFORD, NY 13807

3rd Dam: SSF JADE CALLIE
EX-90% 4Y
7-03 305 1770 5.8 1028 3.8 672

4th Dam: SSF SPECIAL CREATION
GP-82%

5th Dam: ROYALS CRAZY
CREATURE OF SSF
GP-81%

DUTCH HOLLOW CHAVEZ-ET 67485314

GPTA 12/19 205DAUS 79HRDS 10%RIP
94%R 364M 0.08% 33F 38%ILE
94%R 0.03% -19P -340CM\$ -327NM 299FM\$
3.5PL 0.9DPR 2.5HCR 3.01SCS
GPTAT 88%R 1.4 GJUI 19.0 GJPI 88%R 102

SHARMICA SAMSON GRACIE 119219577 VG-85% 4Y

2-05 280 13822 4.5 621 3.2 447
3-04 365 22779 4.2 955 3.4 776

FREEMANS SANTIAGO-ET 67431147
GPTA 12/19 99%R 336M 69F 30P 382NM\$
1.2PL -2.1DPR

DUTCH HOLLOW VALENTINO CHERYL-ET 67184313
EX-90
2-08 305 3 24660 4.3 1066 3.3 803

DP VALENTINA SAMSON 67106977
GPTA 12/01/2019 99%R +760M -0.01% +34F 99%R
0.00% +27P 3.1PL -3.DPR

SHARMICAJIMMIE GLORIAN 117790313 G-77% 4Y

4-02 305 17070 4.9 832 3.9 662

Lot 131 - CROSSBROOK JOEL MARLENA 67393282 #282

Born 06/02/2017

► Sells Fresh

TODD JETER
702 ARMSTRONG ROA
WEST WINFIELD, NY 13491

GUIMO JOEL 106797223C
GPTA 12/01/2019 2944DAUS 726HRDS 15%RIP
99%R -960M 0.10% -26F -4%ILE
99%R 0.09% -18P -140CM\$ -151NM\$ -181FM\$
-0.1PL -0.5LIV -0.8DPR -0.4CCR 3.26SCS
AJCA 12/19 1648 DAU
GPTAT 98%R +1.8 GJPI 97%R -34

CROSSBROOK APPLEJACK MACY
VG-87% 2Y 67300151
1-11 305 3 14640 5.6 827 3.8 558

TOLLENAARS IMPULS LEGAL 233-ET 61929249
12/19 GPTA 99%R +405M +6F +17P
GPTAT 99%R +0.7 GJPI 99%R +69

FERMAR PARAMOUNT JOY 104419880C
EX-95% 11*
3-01 305 21355 5.2 1113 4.0 871
▪ 1st Lifetime Cheese Cow WDE 2014

STEINHAUERS IATOLA APPLEJACK 115488982
GPTA 12/19 99%R -329M 0.10% 4F 99% 0.06% 0P
-27CM\$ -36NM -1.8PL 1.5DPR

CROSS BROOK TEQUILA 67264110
2-04 305 3 18180 4.6 832 3.4 620



◀ **Maternal Sister to Dam Lot 132**
SUNNY ACRES DEEGAN DEENA
EX-90

Lot 132 - SUNNY ACRES DEXTER DORTHY

68179535

#T837

Born 10/06/2016

► Fresh 1/9/20

► GP-82 2Y

LESTER TYLER
SUNNY ACRES FARM
MILFORD, NY

SUNNY ACRES CADENCE DEXTER
Not Classified 68157446
PPR: +76 70%R PTAT: +0.8 73%R 12/19
PTA +554M +19F +23P +235NM 78%R GEN
PTA PL: +2.5 +2.76SCS -2.0DPR
PTA LIV: -0.3
14 DAU AV 20954 3.9 818 3.2 663

SUNNY ACRES BROOKINGS DOT
GP-83 2Y ++++V 68161557
3-04 319 15280 4.5 680 3.3 502

SHILOH BROOKINGS CADENCE ET *TM
NOT CLASSIFIED SUPERIOR PPR +134 95%R
PTAT +1.5 98%R 12/19 PTA +1068M +41F +40P

SUNNY ACRES DENVER DALILA 950785
3E-92 EEEEE
7-08 365 27130 4.7 1263 3.4 918
Life 8 lact 3174 204360 9390f 7024p

R N R PAYOFF BROOKINGS ET *TM
QUALIFIED Not Classified 198772
PPR: +83 98%R PTAT: +0.5 99%R (12/19)

SUNNY ACRES SHANER DODIE
VG-85 5Y VVVVV 961622
2-03 293 15530 4.2 656 2.9 454
3-03 365 23610 3.8 895 3.3 770
4-06 305 21310 4.3 906 3.4 719
5-06 276 18490 4.4 806 3.3 606
6-05 365 24770 4.1 1008 3.3 812
7-10 365 29260 4.4 1298 3.3 970
9-01 365 25520 4.3 1101 3.3 843
Life 2635 177690M 7465F 5789P

**2nd Dam Lot 133 ▶
TOWPATH INTEL LEGEND
2E-93 8Y EEVVEE**

- Res. Grand Champion NYS Fair 2005
- 1st 100,000 lb Cow NYS Fair 2007, 2008



**◀ 7th Dam Lot 133
VINE VALLEY PAUL LUANN
5E - ELITE - "SUPERIOR BROOD COW"**

- National Total Performance Winner 1979

Lot 133 ▪ EMPIRE VICTOR LEE ET

68204691

#E52

Born 09/03/2019

- ▶ Fancy Fall Calf for 2020 Shows
- ▶ Potential 11th Gen EX, VG

▶ From 5E Luann Family

▶ Maternal Sister

TOWPATH E VICTOR LOVELY

VG-85 3Y VVVV+

2/01 285 19230 3.9 748 3.4 660

3/01 293 21910 5.0 1095 3.4 740

JASON DEMAY
PALMYRA, NY

3rd Dam: TOWPATH JETWAY LUNAR
VG-88 3Y EVEVV

2/03 365 18780 3.7 693 3.4 639

4th Dam: TOWPATH PRETUS LUCY
VG-89 8Y EEEVV

8/05 365 21780 3.9 851 3.5 754

5th Dam: TOWPATH GALLANT LYNX
3E

7/08 365 24705 3.7 911 3.5 872

6th Dam: H BRIGEEN STRETCHY
LORNA ET "2E"

6/10 334 19299 4.2 807 3.6 702

SCF JET VICTOR TWIN TM

EX-90 196304

PPR: -26 94%R PTAT: +1.0 97%R (12/19)

PTA: +280m +2f +3p -202NM 97%R (GEN)

PTA PL: -3.9 SCS: +3.43 DPR: -3.0 SCE: +6.9

348 dau. av 22907 3.9 899 3.3 752

280 class. dau. av FS:85.3

TOWPATH E PERFECT LUCY ET

2E-90 7Y VEEVE 68135065

01/11 365 18280 3.9 719 3.4 622

03/01 288 20960 4.4 919 3.3 688

04/00 304 22870 4.4 1002 3.6 815

05/00 348 25520 4.1 1041 3.5 897

06/02 295 20370 4.3 872 3.7 755

07/01 286 18060 4.7 856 3.3 602

Life 1889d 126180m 5414f 4383p

▪ 10 Gen EX, VG

Maternal Sisters

▪ EX-90 EEVEV TOWPATH E AGENDA LARK ET

3-05 365 24530 4.8 1167 3.7 917

▪ TOWPATH E TITANIUM LAYLA ET 2E-92 EEEVV

3-11 263 18250 4.4 807 3.5 645

7th Dam: VINE VALLEY PAUL LUANN

"5E - Elite - Superior Brood Cow"

15/00 365 27380 4.2 1144

▪ National Total Performance Winner 1979

▪ All American 2Y 1970

8th Dam: VINE VALLEY A. SUN LOIS

"5E - Superior Brood Cow"

9/00 357 21200 3.9 832

▪ Dam of All American Produce 1974

FOREST LAWN SIMON JETWAY ET (M) 185301
EX-90 PPR -93 PTA PL -3.1 SCS+3.01 DPR -3.5
PTA -223M -10F -16P 99%R 12/19 MACE

SCF EMORY VICOTRIA 850523

3E-92 EEEVV *CERT

3-10 365 28130 4.3 1209 4.3 1223

LIFE 23348 180830 6680 6683

▪ Nom All-American Aged Cow 2001

R HART ENSIGN PERFECTA (M) 193459

PPR: -2 96%R PTAT: +0.1 95%R (12/19)

PTA: -247M -18F -7P +0NM\$ 98%R (MACE)

TOWPATH INTEL LEGEND

2E-93 8Y EEVVEE 900182

1/11 322 21510 4.1 876 3.1 670

1/11 356 21230 3.6 757 3.4 715

3/01 352 23770 3.7 869 3.3 781

4/03 365 27230 3.3 910 3.2 878

5/06 365 32230 3.7 1200 3.3 1051

6/11 365 36775 3.6 1335 3.2 1192

▪ 9th Gen EX, VG

▪ 2nd Sr. 2Y New York State Fair 2003

▪ Res. Grand Champion New York State Fair 2005

▪ 2nd 5Y New York State Fair 2006

▪ 1st 100,000 Lb Cow NY State Fair 2007, 2008

9th Dam: VINE VALLEY GENERAL'S LISA

"3E - Superior Brood Cow"

6/09 356 21680 4.1 877

10th Dam: COXING CLOVE IMPERIAL DONNA

"VG - Superior Brood Cow"

Lot 134 - RIDDLE ME THIS AUGST SPRUCE #R08

Born 12/08/2018

- Potential 10th Gen EX, VG
- Bred 2/13/20 TO 109109715C BROWN HAVEN R FAMOUS

WARD, LISA +
BRITTANY MCKENNA
BRANCHVILLE, NJ

3rd dam: CLASSIQUE PROPHET SPARTA (2E-90 EEEVE)

2/06 365d 2c 18300 4.3 795 3.9 708
3/09 311d 16710 4.2 698 3.5 578
4/10 305 26450 4.3 1145 3.6 964
6/00 365d 29100 4.9 1423 4.1 1186
7/02 365d 26350 4.0 1054 3.9 1016
Life: 3159d 207,680m 10,289f 7972p

4th Dam: GS JASON SABRA ET (VG-87 5Y VVV+V)

6/10 364d 22340 3.4 754 3.4 759
9/01 355d 21410 4.0 863 3.3 706

5th Dam: TOP ACRES SIMON SABLE (3E-92 EX-91MS)

7/01 365d 30290 4.7 1428 3.7 1130
9/01 336d 31120 4.5 1411 3.8 1193

- Champion Udder, Central National, 1992

6th Dam: TOP ACRES J SADIE (2E)
9/00 319d 30550 4.9 1493 3.8 1158
▪ Reserve All American, 1985

OAK VIEW ZEUS AUGUST *TM

Not Classified 199293
PPR: +40 95%R PTAT: +0.4 96%R 12/19
PTA: +340m +28f +14p +141NM\$ 98%R (MACE)
PTA PL: -0.5 SCS: +2.79 DPR: -2.8 SCE: +4.5
LIV -3.1 918

951 dau. av. 23614 4.2 985 3.3 780
374 class. dau. av. FS:83.9

BLESSING WINMORE SKYLER ET 68173040

VG-86 3Y VVVVV
3-02 305 13070 3.4 439 3.2 413
▪ 9th Gen EX, VG

7th Dam: TOP ACRES ELEGANT STYLE (2E)

7/00 365d 19030 4.4 840 3.7 701

8th Dam: KILRAVOCK SNOW STORM 5E Elite "Superior Brood Cow"

10/01 365d 30210 4.1 1225 3.8 1152
Life: 4052d 212,000m 9217f

- National Total Performance Winner, 1981
- All American 4Y 1975 + Aged Cow, 1981

RED BRAE PRELUDE ZEUS 193849
PPR: -1 98%R PTAT: +0.3 99%R (12/19)
PTA: -687M -3F -7P +36NM\$ 99%R

BLESSING COLLECTION ALIE ET
3E-90 EEEVE
8-05 365 35530 4.4 1577 3.0 1077
Life 2885 237480 9731 7897

TOP ACRES WINMORE ET 68154881
Not Classified PPR: -84 82%R PTAT: +0.5
PTA: -751m -8f -28p -207NM\$

BLESSING CLASSIQUE SPICE ET 937693

2E-93 6Y EEEEE
2/00 365d 31900 4.0 1281 3.4 1073
3/04 365d 37240 5.0 1864 3.4 1256
4/08 365d 38000 3.8 1425 3.5 1337
5/09 365d 41290 4.9 2015 3.3 1369
7/00 365d 33800 4.1 1384 3.4 1160
8/06 365d 28471 4.3 1219 3.7 1041
Life 2364d 222,210m 9801f 7673p
▪ 2nd Jr 3Y 305 2x Fat Honor Roll 2009
▪ 4th Jr 3Y 365 2x Fat Honor Roll 2009

9th Dam: KILRAVOCK MIDNIGHT SNOW (5E "Superior Brood Cow")
11/04 365d 22050 4.2 931

- Member All American Produce, '71, '72, '73

Lot 135 - RIDDLE ME THIS DYNAMIT TYMN #R06

Born 10/05/2018

- Bred 2/13/20 TO SEXED 68174506 HILLTOP B GAMECHANGER

LISA WARD + MATT FARBER
BRANCHVILLE, NJ

LA RAINBOW BFLY DYNAMITE ETV

Not Classified 840 3129321096
PPR: +89 64%R PTAT: +1.6 67%R 12/19
PTA +227M +16F +19P +231NM 69%R GEN
PTA PL: +1.8 +2.78SCS -0.7DPR
PTA LIV: -0.9
0 DAU AV

PA LYN-LEIGH PARKER TYRA

GP-83 3Y +V++ 840 3013270987
2-06 305 11840 3.6 421 3.0 350

SHILOH BROOKINGS CADENCE ET *TM
NOT CLASSIFIED SUPERIOR PPR +134 95%R
PTAT +1.5 98%R 12/19 PTA +1068M +41F +40P

LA RAINBOW BFLY DELIGHT ET 840 3012749336
EX-90 VEEVE
2-02 345 19760 5.5 1091 3.9 767

BROTHERS THREE PARKER ET *TM 196657
NOT CLASSIFIED MACE PPR -78 98%R PTAT: +0.6
99%R 12/19 PTA: +257M -22F -14P -174NM\$ 99%R

PA LYN-LEIGH T JANNIE
840 3013270926

- 3rd Spring Calf Eastern Nat'l 2014

Lot 136 - PENDING

Born 12/14/2019

- Winter Calf Class 2020

PAMELA WOODROW
MILFORD, NY

PENDING

SUNNY ACRES GET LUCKY DAWSON

Not Classified 68187618
63%R PTAT: +1.0 62%R 12/19
PTA +1472M +37F +35P +221NM 69%R GEN
PTA PL: -0.3 +3.21SCS -1.0DPR
PTA LIV: -1.1 0 UDC +0.55

SUNNY ACRES DRYDAN LITTY

68188729
RECORD IN PROGRESS

BMG LUST GET LUCKY ET *TM 68170100
NOT CLASSIFIED GEN PTAT: +0.8 63%R 12/19
PTA: +2599M +54F +52P +310NM\$ 94%R

SUNNY ACRES CADENCE DARLING
EX-90
▪ Top 20 PTAT Cow List
▪ Top 300 PPR Cow List 4/18

SUNNY ACRES BROOKINGS DRYDAN 68165560
NOT CLASSIFIED GEN PPR +98 70%R PTAT: +0.5
69%R 12/19 PTA: +218M +11F +17P -353NM\$ 76%R

SUNNY ACRES POWERSURGE LIT

GP-84 2Y V+V+ 68159480
2-03 293 12980 3.9 510 3.3 429

3rd Dam: Sunny Acres Dork Light
GP-83 5Y +++V+ *Cert

5-04 365 27310 4.1 1130 3.5 963
Life 7 lact 2298 152340M 6211F 5232P



◀3rd Dam Lot 137

DUBLIN-HILLS SASHA

5E-93

▪ 8/06 365D 37040 3.6 1335 3.4 1260



Full Sister to Dam Lot 137 ▶
DUBLIN-HILLS SORINA (EX-91 EEEEE)
 ▪ Reserve All American Sr. 3Y 2013

Lot 137 ▪ DUBLIN-HILLS SHANEE ET

68192941

#MAS4

Born 03/22/2018

▶ Bred 9/28/19 TO SEXED 68173214
 CUTTING EDGE WOODY ET

▶ From the Snowstorm Family
 Winning 44 years

LISA WARD + MATT FARBER
 BRANCHVILLE, NJ

BROWN HEAVEN WINNINGFORMULA ET

Not Classified 107362998

PPR: -14 81%R PTAT: +0.7 33%R (12/19)

PTA: -39m -5f -4p -92NM\$ 90%R (MACE)

PTA PL: -2.0 SCS: +3.02 DPR: +0.4 SCE: +6.4

PTA LIV -2.3

123 DAU AV 23057 4.1 942 3.3 766

43 CLAS DAU AV FS:84.4

DUBLIN-HILLS SHAWNEE ET

68172754

Full Sisters

- EX-91 EEEEE Full Sis DUBLIN-HILLS SORINA
 3/06 305 22640 4.3 964 3.9 876
 - Reserve All American Sr 3Y 2013
 - 1st Sr 3Y + Int Champion SE Nat'l 2013
 - 2nd Sr 3 Y + Res. Int Champ WDE 2013
 - 1st Sr 3Y New York State Fair 2013
 - 3rd Sr 3Y Eastern National 2013
 - 3rd Sr 2Y Eastern National 2012

• EX-90 EEVEE Full Sis

DUBLIN-HILLS SONORA

2/06 365 27930 4.2 1187 3.6 1008

• All American Winter Calf 2011

• 1st Yearling in Milk Eastern Nat'l 2012

6th Dam: TOP ACRES SIMON SABLE
 3E-92 91-MS

9/01 336d 31120 4.5 1411 3.8 1193

• Nominated All American 4Y 1992

• Champion Udder Central Nat'l Show 1992

7th Dam: TOP ACRES J SADIE
 2E

9/00 319 30550 4.9 1493 3.8 1158

• Reserve All American 1985

JOLAHOFS POLO JONGLEUR ET *TM 120027093693

NOT CLASSIFIED PPR -60 92%R

PTAT +0.1 96%R 12/19 PTA -518M -40F -22P

BROWN HEAVEN GLENN FANTASY 106157091

5/11 365 35556 4.7 1658 3.4 1208

Life 1748d 128519m 5710f 4770p

• All American 4Y, 5Y, Aged Cow 2014-2016

• All American Jr 2Y 2012

• Reserve All American Jr 3Y 2013

OLD MILL TA STARSKY ET 197921

PTA: -855m -16f -14p -115NM\$ 96%R

PTA PL: +1.9 12/19

DUBLIN-HILLS SONYA 938965

2E-90 9Y EEEVV

2/00 365d 20060 3.6 724 3.6 713

3/03 316d 21480 3.8 817 3.6 768

4/03 365d 22810 3.9 888 3.6 812

5/05 337d 19390 3.9 753 3.7 720

6/07 332d 21190 3.9 831 3.4 711

7/09 305 25270 4.0 999 3.2 811

• 9th Gen EX

8th Dam: TOP ACRES ELEGANT STYLE
 2E

7/00 365 19030 4.4 840 3.7 701

9th Dam: KILRAVOCK SNOW STORM

5E "Elite" "Superior Brood Cow"

10/01 365 30210 4.1 1225 3.8 1152

Life 4052d 212,000m 9217f

• Nat'l Total Performance Winner

J. P. Eves Award 1981

10th Dam: KILRAVOCK MIDNIGHT SNOW

5E "Superior Brood Cow"

11/04 365 22050 4.2 931

• Member All American Produce 1971, 1972, 1973

3rd Dam: DUBLIN-HILLS SASHA
 5E-93

8/06 365 37040 3.6 1335 3.4 1260

10/00 365 29560 3.8 1130 3.5 1034

12/07 365 36320 4.2 1527 3.1 1142

Life 3388d 283,680m 10,985f 9751p

• Hon. Mention All Amer Spring Calf 2002

• Hon. Mention All Amer Spring Yrlg 2003

4th Dam: DUBLIN-HILLS EP SHANNA ET
 3E91

8/05 305 26010 4.5 1169 3.2 844

5th Dam: GARSTLYNN SS SONNET ET OCS
 2E91

3/03 365 31210 5.1 1556 3.6 1159

• Nominated All American 4Y 1997

Lot 138 - MOLAVE REAGAN CASH - 96.75%

100746219

Born 03/26/2018

► Bred 12/31/19 TO SEXED 100722079
CEDARCUT COLATA'S CHAMP

AMY MILLS
96 COUNTY RD 628
SUSSEX, NJ 07461
973/722-0411

3rd Dam: Rainbow's End Riley
EX-90

PALMYRA BERKELY REAGAN-ET

840 3123620602
PTA +2.98SCC -1.0PL -1.5DPR 81%R
PTA +380M +22F +13P +0.4%F
PTAT +1.60T 68%R 12/19
DAU AV 20160M 3.9 796 3.2 642

MOLAVE DIPLOMAT CINNAMON - 93.51%

100720817
In Untested Herd

PALMYRA BENDIG BERKELY-ET 69261805

PTA +3.07SCC -1.6PL -0.6DPR 12/19
95%R -173M -7F -6P +.90T 91%R

PALMYRA POKER LH ROSY-ET 66596106

EX-92 4Y ELITE
3-00 365 26100 4.4 1161 3.5 910

SHARWARDS DIPLOMAT • 87.03% 70984512

PTAT -0.1 T 73%R 12/19
+68M +5F +9P 85%R

GOLD-N-AYR BURDETTE CORDELLIA

VG-88 3Y 100677557

• 1st Sr 2Y NJ State Fair
• Jr Champion, Winter Yrlg, NJ State Fair 2015

Lot 139 - WOODSEY-DELL PREMIUM ROUX

68326055

#R51

Born 03/14/2019

► Spring Yearling Class 2020
► Open
► Potential 3rd Gen EX
► Same Family Lots 140 + 141

DOUGLAS D. BROOKS
13364 DIMOCK TO NICHOLSON RD
HOP BOTTOM, PA 18824
570/289-4398

SPRINGVILLE LOGIC PREMIUM ET

68306847
PPR -89 82%R PTAT +0.6 75%R 12/19
PTA -809M -32F -25P -203NM
PTA PL +1.5 SCS +3.12 DPR -2.0
87 dau av 20295 3.7 751 3.1 628
41 class dau av FS: 84.7
15 class dau av fs: 81

WOODSEY-DELL L ROSALIA EXP ET

EX-90 VVEEE 68321218
1-11 319 14270 3.1 445 2.8 401
• Full Sister Dam Lot 140

GMC REBEL LOGIC-ET 456757

EX-90
PTA +55M +29F +3P 97%R +2.4PL 12/19

TEX-STAR OTHELLO PERI 459561

3E-95 EEEEE 95-MS
Life 2920 145750 5344F 4785P
• Aged Cow H.M./Res/All-American 2012/'13/'10

MYSHA-WO ADVENT LIRIANO-ET 360012770

PPR +449M +16F +6P 97%R
PL +0.1 SCS +3.16 DPR +1.1 12/19

WOODSEY-DELL FAMOUS ROSETTE

4E-90 EEVVE 464124
11-00 274 20230 2.9 590 2.8 562
12-01 287 21570 3.2 692 2.8 614

Lot 140 - WOODSEY-DELL PREMIUM ROAST

68323813

#R50

Born 04/19/2018

► Bred 9/3/19 TO 840 360010935
GE INNISFAIL RED RUBENS
► Same Family Lots 139 + 141

DOUGLAS D. BROOKS
13364 DIMOCK TO NICHOLSON RD
HOP BOTTOM, PA 18824
570/289-4398

SIRE: SPRINGVILLE LOGIC PREMIUM ET 6830684

SEE LOT 130

DAM: WOODSEY-DELL LRAN ROSALIE EXP

VG-88 5Y VVEVV 68311287
3-11 318 28732 3.4 965 3.0 868
4-11 305 31607 3.2 1014 2.9 907
6-11 331 33411 3.8 1258 2.9 954 Life 100230M
• 4th 4Y Eastern National Show 2014
• 3rd 4Y Eastern National Jr Show 2014
• EX-90 Full Sister Dam Lot 139

MYSHA-WO ADVENT LIRIANO-ET 360012770

PPR +449M +16F +6P 97%R
PL +0.1 SCS +3.16 DPR +1.1 12/19

WOODSEY-DELL FAMOUS ROSETTE

4E-90 EEEVE 464124
11-00 274 20230 2.9 590 2.8 562
12-01 287 21570 3.2 692 2.8 614

Lot 141 - WOODSEY-DELL LS REBELLION P

68326057

#R53

Born 06/15/2019

► Summer Yearling Class 2020
► Same Family Lots 139 + 140

DOUGLAS D. BROOKS
13364 DIMOCK TO NICHOLSON RD
HOP BOTTOM, PA 18824
570/289-4398

3rd Dam: WOODSEY-DELL FAMOUS ROSETTE
4E-90 EEEVE

11-00 274 20230 2.9 590 2.8 562
12-01 287 21570 3.2 692 2.8 614

CIRCLE B A LUCKY STRIKE PP

68317996
PARENT AVG PPR -28 PTAT +0.1
PTA +143M +6F -5P -265M
PTA PL -0.5 SCS +3.25 DPR -0.2

WOODSEY-DELL PATRIOT REBEL EXP

GP-83 2Y 68322465
2-00 235 9544 3.4 323 3.1 298 Inc

ROVINMEGA ALL ABNER P 68309795

PPR -120M 68%R 12/19 T +0.3 69%R PTA -13F

TRUELEA DIAMOND JACK LOTTOP 69303117

EX-90 4Y EEEVE
4-10 305 24620 4.5 1106 2.8 699

NORTH STARS FAMOUS PATRIOT EXP 68308471

PPR +15 85%R PTAT +0.0 80%R 12/19 +443M -12F

WOODSEY-DELL LRAN ROSALIE EXP

VG-88 5Y VVEVV 68311287
4-11 305 31607 3.2 1014 2.9 907
6-11 331 33411 3.8 1258 2.9 954

Life 1483 100230 3171 2782

• 4th 4Y Eastern National Show 2014
• 3rd 4Y Eastern National Jr Show 2014
• EX-90 Full Sister Dam Lot 139



2nd Dam Lot 142
WILDHOLM SUNFLOWER GOLD EXP
2E-94 EVEEE 94-MS
 ▪ *Hon Mention Jr All-American Sr 3Y 2017*

Lot 142 ▪ WILDHOLM PATRIT STARGAZER LILY

840 3147304212

Born 03/03/2018

- ▶ Sells Fresh
- ▶ Potential 3rd Gen EX, VG

MADISYN WRIGHT
 WILD SPRINGS FARM
 DEKALB JUNCTION, NY

NORTH STARS FAMOUS PATRIOT EXP

68308471
 PPR +15 85%R PTAT +0.0 80%R 12/19
 PTA +443M -12F +6P +24NM
 PTA PL +2.3 SCS +3.04 DPR -0.4
 134 daus av 20098 3.6 724 3.1 613
 52 Class Dau Av FS: 83.0

WILDHOLM LADY SLIPPERS

VG-87 4Y VVVVV 840 3131153394
 2-05 310 13140 3.8 496 3.4 447
 3-05 282 17691 3.4 601 3.0 539 Inc

VINRA BAR-D FAMOUS-TWIN 451544
 PPR +12 91%R PTAT: +0.0T 89%R 12/19
 -26M -5F +4P +38NM 95%R

NORTH STARS TALENT PUNKIN 360012413
 2E-92 EEEEE
 3-01 305 3 23845 3.9 919 3.1 735

B-D-F DIAMOND SPARKLER 467260
 VG-88 PPR -444M 76%R -11F -8P -
 PTAT +0.4 69%R PL -0.5

WILDHOLM SUNFLOWER GOLD EXP

2E-94 EVEEE 94-MS 72401853
 2-10 270 13780 3.7 510 3.3 456
 3-09 277 17100 3.6 616 3.2 539
 4-08 305 18360 3.5 648 3.0 548
 ▪ 1st Yearling in Milk Winter Nat'l Show 2015
 ▪ Res All-American Yrlg in Milk
 ▪ Jr Res All-American Sr 2Y 2016
 ▪ Hon Mention Jr All-American Sr 3Y 2017
 ▪ 3rd 4Y Winter Nat'l Jr Show 2018

Consignor Index 2020

AINSLIE, BRADLEY	104	LUCHSINGER, CHARLES	127-129
ARETHUSA	33, 36, 39, 40-44, 117	MCEVOY, KENNETH C.	31
BIG GUNS GATTLE CO	115	MOORE, DOUGLAS-JANELLE-JACOB	49-53
BROOKS, WILLIAM-JOHN	82, 83, 123, 125 126, 127, 139-141	MORRILL KIMBERLY, RYAN + ROBERT	25-27 29- 31-1/2, 34, 35, 38
BUCKBEE, WISNER HENRY	106-111	JETER, TODD	131
BUSH, SCOTT W. + LISA	54, 54-1/2, 91-93 98-103	MILLS, AMY	138
CARPSDALE FARMS LTD.	10, 12, 13, 70 72-78, 80	OLSEN, ROBERT	86-88, 90
CARPENTER, JOHN + SARA	1, 2, 3, 8 9, 11, 17, 18, 105	PALMER, MOLLY + EMILY	70
COMSTOCK, REED	118	RANWAY FARMS LLC + M. PUTMAN	4
CORNELL, KAIDEN	23	RANWAY FARMS LLC, SHANE K SCHULTZ	5, 45
CRAIG, ERIC - JOEL	121, 121	RANWAY FARMS / R+J SMITH	20
DEMAY, JASON	133	RIDGEDALE FARM	112, 113
EDWARDS, RUSTY	48	ROBERTS, JOHN B.	94-96
FAGAN, ROBERT	89	ROZLER, CHASE OF COWBELL ACRES	114
FANTASY FOUND HOLSTEINS	2, 21, 22, 46, 47	SAMPLE, KOLBY	119
FARBER, MATTHEW	28	SHEDD, CRAIG C.	79
HANER, JOSEPH L + ELLEN ANN	15, 16	TIERNEY FARM	116, 120
HOLLAND, ELLIE ADAIR	19, 19-1/2	TYLER, LESTER	132
HOLLAND, JOHN-CONNOR	84, 85, 97	WARD, LISA + BRITTANY MCKENNA	134
HOSKING, DANIEL	6, 24, 24-1/2, 81, 124	WARD, LISA + MATT FARBER	135, 137
LIDDLE, BROCK	14	WOODMANSEE, CLARK W.	32, 37, 55-69
LUSK, HARRY	7	WOODROW, MICKALA - PAMELA	130, 136
		WRIGHT, MADISYN	142

AYRSHIRE

138

BROWN SWISS

132 - 137

HOLSTEIN

1 - 113

JERSEY

114 - 131

MILKING SHORTHORN

139 - 142

▪ **SEE FLYSHEETS Lot 143, plus** ▪

Thank you consignors and buyers!

PREMIER ALL-BREEDS DAIRY SALE | MARCH 28, 2020 | 11:30 AM

THE SALE *Champions* COME FROM



HIGHCROFT ABSOLUTE *Lily*-RED EX-95, EX-98 MS
1st 5-Year-Old and Grand Champion R&W WDE 2019

OAKFIELD A *Shampagne*-RED EX-94

1st Jr. 3-Year-Old R&W WDE, Int. Champion, Senior & Grand Champion WDE 2018

TOM & BRENDA HOSKING

Tom & Brenda Cell: 607-972-1770 or 1771 | Dan Cell: 607-972-8773

6096 NYS Route 8, New Berlin, NY 13411 | 607-847-8800 | hoskingsales.com