

Alfred State

SUNY College of Technology

2022

Spring Fling



Saturday, April 9th, 2022

11 a.m.

Sale held at the Alfred State College Farm

Route 244 Alfred, NY 14802



HOLSTEIN ASSOCIATION TERMS AND CONDITIONS FOR PUBLIC SALES

EFFECTIVE MARCH 2, 1996 - Amended October 1, 1997, June 28, 2000, June 23, 2002, March 26, 2010 and March 24, 2016

TERMS: The terms of the sale are cash unless arrangements are made prior to the sale or are printed in the sale catalog. Only when the above conditions are met will the buyer be entitled to the warranties listed below. In no case will animals be released unless settlement is made with the clerk of the sale.

RESPONSIBILITY: The seller, buyer, and manager of this sale are obligated to comply with the provisions of these terms and conditions.

EXPORT SALES: Buyer assumes all responsibility for health tests required by the importing country.

BIDS: The highest bidder is the buyer. Bidding parties or their agents are responsible for all bids placed. Every animal or lot presented for bidding is pledged to absolute sale. In case of dispute, the animal or lot will again be put up for advance bids, and if there is no advance bid, the animal or lot will be sold to the person the auctioneer accepted the last bid from. In case two or more claim the bid, the auctioneer will indicate the party whose bid he recognized. Other claimants will be given an opportunity to increase the bid and bidding will be restricted to the two or more claimants.

BY-BIDDING: Bidding directly or indirectly by the sole owner of any animal or lot is prohibited unless the intention to bid is disclosed specific to each animal in the catalog and announced when the animal enters the ring. Bidding by any member of a partnership, syndicate, or other entity having an ownership interest in an animal or lot is permitted.

TRANSFER OF OWNERSHIP: For all Registered HolsteinsSM, the transfer of ownership to the buyer will be recorded on the records of Holstein Association USA and a certificate of registration showing that transfer of ownership will be provided to the buyer free of charge. For embryos, the transfer of ownership to the buyer will be recorded on the records of Holstein Association USA free of charge to the buyer.

RISK: All animals located at sale site are at the purchaser's risk as soon as struck off, but will be cared for free of charge for a maximum of 24 hours following the end of the sale.

WARRANTIES:

- 1) Each consignor warrants clear title to the animal or lot, and the right to sell same.
- 2) To the best of the seller's knowledge, each animal is sound and healthy in every respect and embryos have been recovered, processed, frozen, transferred and graded in keeping with IETS recommendations unless otherwise noted in the catalog or announced from the auction stand. Every precaution will be taken to represent the physical condition of each lot exactly as is known. Examination of all purchases should be made immediately after the purchase and before the close of the sale, and if found not to be as represented, complaint must be reported to the sale management before the close of the sale. In the event no complaint is filed, it is understood that the buyer assumes full ownership in the case of animals at sale site together with all risks, after which no representations of the seller can be challenged through the sale management. Heifers that never calved are in no way guaranteed as to the condition of their udders following calving. The sex of an embryo or fetus is in no way guaranteed.
- 3) **Breeding Warranty**

The seller guarantees all animals to be breeders, but not beyond the purchase price, with the following understanding:

- a. **Males** - Should any bull after reaching the age of fourteen months fail to prove a breeder after being used for two months on cows or heifers known to be breeders, the matter shall be reported in writing to the seller within three months of the sale date. The report must include the animal's examination record, a written statement of treatment, and a statement of the animals' inability to breed,

by a licensed veterinarian. The seller has the option to refund the purchase price or make other settlement that is satisfactory to the buyer. In either case the rights of ownership of the animal return to the seller. The seller makes no guarantees with respect to the ability to freeze semen.

- b. **Females** - All females are guaranteed to be breeders with the exception of:
 1. Cows over 7 years of age when sold;
 2. Cows and/or heifers carrying a pregnancy that is the result of an embryo transfer.

Report of a non-breeder must occur in writing within 3 months of the date of sale or before the animal reaches 21 months of age and must be submitted to the seller. The report must include the animal's examination record, a written statement of treatment, and a statement of the animals' inability to breed, by a licensed veterinarian. The seller has the option to refund the purchase price or make other settlement that is satisfactory to the buyer. In either case the rights of ownership of the animal return to the seller.

Females bred when sold and pronounced in calf are presumed to be pregnant but pregnancy is not guaranteed unless so announced. The seller makes no warranty that pregnant cows will deliver calves or that they will carry calves full term.

- c. If, after the sale, embryos or oocytes are recovered from a female or an attempt is made to superovulate her, this negates the breeding warranty unless there is a separate written agreement between buyer and seller.

SHIPPING: Assistance will be given in arranging shipping of the animals after the sale. All costs, risks and responsibility will be borne by the purchaser.

PEDIGREE INFORMATION: All production, classification, type and production summaries are current. Only information recorded on Holstein Association USA pedigrees is used. Any production or classification records supplied by the seller or consignor will be properly identified as provided by owner. Records in progress are identified as such.

GENOMIC INFORMATION: If genomic information on the animal or embryo is available, it must be dated and disclosed at or before the time of sale.

EMBRYO TRANSFER: All registered animals that have resulted from embryo transfer are identified with one of the following suffixes in the name: ET, ETS (from split embryo), or ETN (from nuclear transfer). If unregistered, the appropriate technology will be identified. Donor dams are identified.

HEALTH WARRANTY: The seller will provide an official health certificate to the buyer for each animal showing the results of all health tests made in preparation for this sale as required by the state where the cattle reside. Other health tests completed for this sale will be disclosed.

ERRORS: The material in this catalog has been carefully edited. If any errors or omissions are discovered, they will be announced. Such announcements take precedence over that printed in this catalog.

ACCIDENT: The sale management, the consignors, and the owner of the grounds will not be responsible in any case for the condition of the grounds or the behavior of the animals and disclaim any liability in the event of personal accident or property loss.

LIMITATIONS OF WARRANTIES: Warranties contained herein, unless terminated earlier, will cease upon the resale of an animal.

2022 Spring Fling

Saturday , April 9, 2022 11 a.m. Alfred, NY

Sale at the College Farm- Off Route 244, Alfred NY



The Alfred State CAL Club welcomes you to the 2022 Spring Fling!

Pedigrees:

Allen Van Gorder 240-727-4515

Sale Barn/ Bids

Randy Fitzsimmons 315-7296931

Sale Managed by:



Faculty/Advisors:

CAL Club Advisor : Dr. Dorothea Fitzsimmons 315-729-2075

Farm Manager: Virginia Chamberlain

Agriculture & Vet Tech Department Chair: Phil Schroeder 607-587-3983

Auctioneer & Sale Marketing

Lonnie Kent

Phone: 716-450-0558



Sale will be broadcast live via Cowbuyer.com, with real-time bidding to pre-approval buyers

Contact Aaron Ray Tomkins 336-363-4639

2021-2022 CAL Club Officers:

President: Liz Miller

Vice President: Liam Raines

Secretary: Katelyn Miller +
Gretchen Wittmeyer

Treasurer: Abbey Beidel



2022 Sale Crew



April 9th, 2022

Dear Consignors, Buyers, Sponsors, Alumni and Professors,

We would like to welcome everyone and extend our appreciation for your continued assistance and support throughout our 2022 Spring Fling Dairy Consignment Sale. It has been a few years since our last sale, but we are pleased to be back! Without the many contributions from each and every one of you, this sale would not be possible. This sale has allowed us the opportunity to expand our experience in many aspects of the Dairy Industry. Many of the students this year in CAL club have had limited experience in working with cattle so it has been a privilege to work with, and view many of the best herds in New York and Pennsylvania. The results speak for themselves as you view the famous pedigrees in this catalog and the exceptional cattle standing before you.

The 2022 Spring Fling has several consignments of national caliber! Buyers, we hope that the cows you purchase help to add quality to your herds through increased production and type. We would also like to send a sincere thank you to our agri-business sponsors in New York, Pennsylvania and the surrounding areas, as your participation and donations are greatly appreciated.

Our friends at Cargill were very generous this year and provided all the grain for the consignment animals throughout the week of the sale. We are very grateful for this donation. Once again, we would like to thank everyone who has donated their time, knowledge, and assistance in any way to make today's event successful! This includes members of the Alfred State community—ag alumni, faculty, and staff.

Lastly, we hope you enjoy today's sale and the purchases you take home. Please feel free to let us know if there is anything we can do to make your visit to Alfred State College more convenient, more comfortable, or more enjoyable for you. We look forward to working with you again in the future!

Thank you,

Abby Biedel Tyler Norton

2022 Consignment Sale Chairs

Liz Miller

2022 CAL Club President

LOT 1

OPPORTUNITY KOCKS FROM THE VERONCIA FAMILY! – LOT 1



DAM

SUGAR AND SPICE BRNBS VILLIAN-ET

EX-91!

19,430 LBS MILK

939 LBS FAT

655 LBS PROTEIN



GRANDAM

ARETHUSA RESPONSE VIEW-ET

EX-92!

20,110 LBS MILK

1163 LBS FAT

749 LBS PROTEIN



GREAT GRANDAM

**HURONIA CENTURION VERONICA
20J**

QUEEN OF THE JERSEY BREED!

EX-97

**WORLD DAIRY EXPO SUPREME
CHAMPION**

OFFICIAL AJCA PERFORMANCE PEDIGREE

FEMALE

ISSUE DATE 03/17/2022

MERI-ACRES CASINO VANNA

JE840003205251759

BORN 03/13/2020

TATTOO P7/P7

ELECTRONIC ID 840003205251759

P-LEVEL PO

EFI 7.4%

OWNER: 201846

BENNETT, PEGGY A
4763 PINE HILL RD
ALBION, NY 14411-9211

BREEDER: 201846

BENNETT, PEGGY A
4763 PINE HILL RD
ALBION, NY 14411-9211

PA -589M -4F -2P
-20CM5 -26NM5 -96FM5
0.5PL -0.7DPR -0.1CCR 0.7HCR 3.12SCS
PA TYPE 1.4 JPI 37%R -14
ST SR DF RA RW RL FA FU
2.0 0.9 1.1 H1.2 1.4 P0.9 50.9 2.2
RH RUW UC UD TP TL RTR RTS
1.2 0.9 1.0 S1.5 C1.2 50.1

ELLIOTTS REGENCY CASINO-ET

JE840003125141657 GT50K BBR 100 JH1F JNSF A2A2 14JE725

CDCB GPTA S 12/01/2021 3348DAUS 665HRDS 29%RIP
99%R -434M 0.09% -2F 17%ILE
99%R 0.12% 9P 102CM5 92NM5 -8FM5 66GM5
1.4PL 0.5LIV -0.1DPR 0.3CCR 1.1HCR 3.09SCS
0.0MFV 0.3DAB 0.0KET -2.3MAS 0.3MET 0.1RPL -2.48HTI
AJCA 12/01/2021 1696DAUS
GPTAT 99%R 1.9 GJUI 15.9 GJPI 97%R 19

SUGAR & SPICE BRNBS VILLIAN-ET

JE840003149990309 R5416/R5416

DHI HERD # 21-55-0657 CONTROL # 11508
PPA -639M 74F 11P / YD -1010M 36F -5P
CDCB PTA 12/01/2021 2RECS 55%R 14%ILE
-743M 0.15% -6F 0.07% -13P -142CM5 -144NM5 -183FM5
-0.4PL -2.0LIV -1.3DPR -0.4CCR 0.2HCR 3.14SCS -170GM5
-0.1MFV -0.3DAB -0.1KET -0.4MAS 0.7MET 0.2RPL -2.82HTI
AJCA 12/01/2021 PTAT 47%R 0.9 JUI 7.2 JPI 49%R -46

1-11 305 2 15340 5.3 808 3.8 589 96DCR 2038C
3-00 305 2 20860 5.4 1135 3.8 793 97DCR 2744C
305 2X ME AVG 2L 21337M 1145F 821P 2840C

2-03 87% 3-04 91%
ST SR DF RA RW RL FA FU RH RUW UC UD TP TL RTR RTS
44 43 45 22 46 22 29 46 46 48 33 32 25 36 32 33

TJF VISIONARY REGENCY

USA 067248196 GT80K BBR 100 JH1F JNSC A2A2 14JE662
CDCB GPTA S 12/01/2021 3705DAUS 270HRDS 11%RIP
99%R 1092M -0.13% 23F 57%ILE
99%R 0.04% 49P 291CM5 287NM5 219FM5 215GM5
0.9PL -3.1LIV -3.1DPR -1.7CCR 1.7HCR 3.23SCS
-0.2MFV 0.3DAB -0.1KET -4.2MAS -0.4MET -0.1RPL -8.28HTI
AJCA 12/01/2021 1577DAUS
GPTAT 99%R 1.2 GJUI 6.8 GJPI 99%R 47

CHILLI PREMIER CINEMA-ET

93%

USA 071577202 GT50K BBR 100 JH1F JNSF TAG: 252
PPA -3283M -52F -58P / YD -2829M -46F -51P
CDCB GPTA S 03/01/2022 3RECS 89%R 13%ILE
-1355M 0.19% -27F 0.11% -28P -149CM5 -155NM5 -211FM5
0.6PL 1.1LIV 1.3DPR 0.4CCR 0.3HCR 3.08SCS -139GM5
0.1MFV 0.2DAB 0.2KET -0.3MAS 0.7MET 0.3RPL 2.07HTI
AJCA 03/01/2022 GPTAT 86%R 1.4 GJUI 14.5 GJPI 85%R -33

1-11 305 2 16691 4.9 812 3.7 625 87DCR 2163C
2-11 305 2 21669 5.4 1179 3.8 820 91DCR 2838C
4-01 305 2 21170 5.6 1187 3.9 824 91DCR 2852C
305 2X ME AVG 3L 21304M 1146F 803P 2779C

JARS OF CLAY BARNABAS

USA 067342492 GT80K BBR 100 JH1F JNSF A2A2 7JE1294
CDCB GPTA S 12/01/2021 6908DAUS 1152HRDS 12%RIP
99%R 210M -0.01% 9F 11%ILE
99%R -0.01% 5P 26CM5 28NM5 36FM5 -64GM5
0.4PL -3.2LIV -3.7DPR -3.7CCR 1.1HCR 3.05SCS
0.0MFV -0.1DAB 0.6KET -0.4MAS 0.7MET 0.2RPL -0.04HTI
AJCA 12/01/2021 3180DAUS
GPTAT 99%R 1.7 GJUI 11.6 GJPI 99%R -15

ARETHUSA RESPONSE VIEW-ET

USA 116023021 GI BBR 100 JNSF AF48/AF48
DHI HERD # 52-21-0048 CONTROL # 48
PPA -2741M -81F -62P / YD -3285M -98F -76P
CDCB GPTA S 03/01/2022 5RECS 83%R 4%ILE
-1364M 0.12% -42F 0.10% -31P -419CM5 -419NM5 -458FM5
-1.3PL -0.7LIV 1.1DPR 2.8CCR -0.8HCR 3.24SCS -384CM5
-0.2MFV -0.5DAB -0.8KET -0.4MAS 0.7MET 0.2RPL -5.60HTI
AJCA 03/01/2022 GPTAT 77%R -0.3 GJUI -0.8 GJPI 76%R-100

3-03 290 2 16400 4.4 726 3.5 566 95DCR 1944C
4-03 305 2 18230 5.3 974 3.6 662 98DCR 2289C
6-04 305 2 20110 5.8 1163 3.7 749 97DCR 2591C
7-09 159 2 9900 5.6 550 3.4 338 85DCR 1167C
305 2X ME AVG 5L 17906M 938F 643P 2223C

3-06 88% 3-11 90% 5-05 91% 6-09 92%
ST SR DF RA RW RL FA FU RH RUW UC UD TP TL RTR RTS
32 35 41 16 37 25 32 36 39 36 25 27 35 27 35 29

LOT 2

GRANDAUGHTER OF CAMMOMILE, THE QUEEN OF CONFORMATION SELLS!

LOT 2



**DAM – BUTLerview VETTE CAR-
LY-ET**

VG-87 @ 2 YEARS OLD

22,910 LBS MILK, 811 LBS FAT,

740 LBS PROTEIN



**GRANDAM – SILVERMAPLE
DAMION CAMOMILE**

**EX-95!, ALL-AMERICAN, ALL-
CANADIAN TITLES, WDE
AND ROYAL WINTER FAIR
INTERMEDIATE CHAMPI-
ON IN 2011**

SOLD FOR \$290,00 IN 2012!



OFFICIAL HOLSTEIN PEDIGREE



U.S. Registered Holsteins
FOR MAXIMUM PROFIT

Holstein Association USA, Inc.

U.S. Registered Holsteins
FOR MAXIMUM PROFIT

www.holsteinusa.com

100% Registered Holstein Ancestry (RHA-NA)

MD-MAPLE-LAWN BR CRICKET-ET 19K GTPI 80%R
840003205609892 100%RHA-NA TR TC TL TD +1806 G

09/12/2019 876 FEMALE

BRIAN R. GEORGE
320 GENESEE RD
ARCADE, NY 14009-9739
716/572-5988

PTA -226M -28F -4P 81%R12/2021
PTA -424NM -.07%F +.01%P
PTA -2.7PL 2.99SCS -2.1DPR 2.9%DCE
PTA +2.60T +1.51UDC +1.02FLC 79%R12/2021
PTA -87FE -2.0FI 3.2%SCE

MAPLE-DOWNS-I G W ATWOOD-ET 50K GTPI 99%R
CAN 8956379 100%RHA-NA TR TP TY TV TL +1906 G

4-06 90 EE+V 02/24/2007
PTA -344M +11F -9P 99%R12/2021
PTA -267NM +.09%F +.01%P 45%US
PTA -2.6PL 3.12SCS -4.8DPR 4.4%DCE
PTA +2.91T +1.91UDC +2.09FLC 99%R12/2021

REGANCREST MAC BIKASA-ET IMP GTPI 89%R
USA 63606799 100%RHA-NA +1576 G

2-10 87 VVVVV GMD 10/13/2007
PTA -732M -33F -18P 89%R12/2021
PTA -556NM -.02%F +.02%P
PTA -4.8PL 3.27SCS -1.2DPR 2.8%DCE
PTA +1.11T +.44UDC +.61FLC 88%R12/2021

AGE	X	DAYS	MILK	DCRM	%	FAT	%	PRT	DCRC
**	2-02	2	305	25530	92	3.9	1004	3.0	777 92
			365	29240	92	3.9	1144	3.1	912 92

MR ATWOOD BROKAW-ET 50K GTPI 99%R
USA 140602463 100%RHA-NA TR TP TY TV TL +1848 G

2-07 86 VVV+ 03/16/2010

PTA -552M -2F -5P 99%R12/2021
PTA -395NM +.07%F +.04%P 52%US
PTA -4.0PL 3.22SCS -2.1DPR 3.7%DCE
PTA +2.61T +1.68UDC +.55FLC 99%R12/2021
PTA -41FE -1.4FI 4.3%SCE

SONNEK GC CORVETTE-ET 49K GTPI 99%R
USA 71391400 100%RHA-NA TR TP TY TV TL +1917 G

5-01 92 EEEE 05/30/2012
PTA -123M -1F +1P 99%R12/2021
PTA -263NM +.01%F +.02%P 92%US
PTA -3.3PL 2.89SCS -2.0DPR 2.0%DCE
PTA +1.94T +.82UDC +1.31FLC 99%R12/2021

BUTLERVIEW VETTE CARLY-ET 12K GTPI 82%R
USA 143554161 100%RHA-NA TR TL TD +1761 G

2-08 87 VVVVV 09/01/2015

PTA -565M -30F -3P 84%R12/2021
PTA -496NM -.03%F +.05%P
PTA -4.1PL 3.00SCS -2.1DPR 2.3%DCE
PTA +2.42T +1.07UDC +1.45FLC 80%R12/2021
PTA -97FE -2.6FI 2.5%SCE

SILVERMAPLE DAMION CAMOMILE IMP GTPI 90%R
CAN 9732453 100%RHA-NA +1615 G

5-07 95 EEEEE 04/05/2008
PTA -1445M -53F -29P 91%R12/2021
PTA -621NM +.01%F +.06%P
PTA -3.2PL 3.03SCS -1.3DPR 2.7%DCE
PTA +2.67T +1.95UDC +1.51FLC 91%R12/2021

AGE	X	DAYS	MILK	DCRM	%	FAT	%	PRT	DCRC
**	2-06	2	305	22910	95	3.5	811	3.2	740 95
			346	25700	95	3.6	922	3.2	829 95
*	3-10	2	301	17340	90	3.4	581	3.3	565 90

AGE	X	DAYS	MILK	DCRM	%	FAT	%	PRT	DCRC
CAN	2-03	2	305	19689		3.9	773	3.3	650
			313	20119		4.0	795	3.3	667
CAN	3-03	2	305	27848		4.0	1115	3.3	921
			365	32268		4.1	1327	3.4	1098
*	4-03	2	158	11350		4.7	538	3.8	430
*	5-02	2	305	30450	90	4.1	1262	3.1	946 90
**	7-10	2	174	17480		3.9	686	3.0	516
	LIFE		1536	130677		4.2	5506	3.3	4309

LOT 3

RED HOT CALF OUT OF THE EXTREME RED FAMILY SELLS!

LOT 3

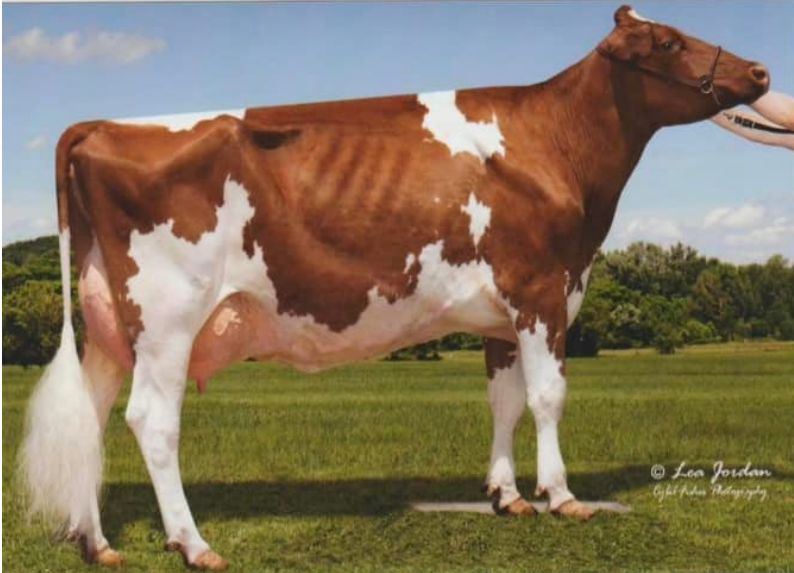

GRANDAM

OAKFIELD EXTREME-RED-ET

EX-91, 2E

27,400 LBS MILK

836 LBS FAT

694 LBS PROTEIN



GREAT GRANDAM

KRULL SS EMBER -ET

EX-94, 2E



OFFICIAL HOLSTEIN PEDIGREE



U.S. Registered Holsteins
FOR MAXIMUM PROFIT

Holstein Association USA, Inc.

U.S. Registered Holsteins
FOR MAXIMUM PROFIT

www.holsteinusa.com

99% Registered Holstein Ancestry (RHA-NA)

OVALTOP RIT IT ELITA-RED PTPI 33%R +1657
840003240179451 99%RHA-NA

DOUGLAS H. WOLFE 12/14/2021 289 FEMALE
454 CHYLE RD
RICHFIELD SPRINGS, NY 13439-3218
315/858-2882

PTA -1294M# -22F# -37P# 32%R12/2021
PTA -1.5PL# 3.23SCS# -1.5DPR# 4.2%DCE#
PTA +1.59T#+1.84UDC# +.74FLC# 34%R12/2021
PTA -117FE# -2.0FI# 3.3%SCE#

75K GTPI 99%R +1415 G
LUCK-E AWESOME-RED
USA 72186769 100%RHA-NA CV TC TY TL TD 11/30/2013
PTA -1697M -59F -55P 99%R12/2021
PTA -747NM +.02%F -.01%P 63%US
PTA -1.2PL 3.17SCS -2.2DPR 3.8%DCE
PTA +2.03T +2.78UDC +.75FLC 99%R12/2021

19K GTPI 83%R +1879 G
CHERRY-LOR LADD RIPPLE-RED
840003012982493 98%RHA-NA PO TL TD
7-09 95 EEEEE 2E 03/01/2014
PTA -1030M -18F -8P 84%R12/2021
PTA -155NM +.08%F +.09%P
PTA -.3PL 3.12SCS -.9DPR 3.0%DCE
PTA +1.36T +1.06UDC +.31FLC 84%R12/2021

19K GTPI 80%R +1802 G
CHERRY H & S RIP IT-RED-ET
840003143928869 99%RHA-NA PC TC TV TL
3-01 88 VVEV 06/07/2018

AGE X DAYS MILK DCRM % FAT % PRT DCR
*** 3-00 2 341 28850 94 4.2 1225 3.3 939 94
*** 4-01 2 339 31660 95 4.4 1394 3.2 1014 95
*** 5-03 2 356 34460 95 4.5 1536 3.4 1156 95
*** 6-04 2 283 28240 93 4.6 1285 3.3 922 93
LIFE 1597 143650 4.4 6270 3.3 4704

PTA -1601M -9F -30P 81%R12/2021
PTA -308NM +.20%F +.07%P 100%US
PTA -.7PL 3.17SCS -1.5DPR 4.0%DCE
PTA +1.57T +1.98UDC +.97FLC 80%R12/2021
PTA -88FE -1.8FI 3.1%SCE

75K GTPI 99%R +1415 G
LUCK-E AWESOME-RED
USA 72186769 100%RHA-NA CV TC TY TL TD 11/30/2013
PTA -1697M -59F -55P 99%R12/2021
PTA -747NM +.02%F -.01%P 63%US
PTA -1.2PL 3.17SCS -2.2DPR 3.8%DCE
PTA +2.03T +2.78UDC +.75FLC 99%R12/2021

CTPI 50%R +1523
OVALTOP ASOME ELEGANT-RED
840003201968512 100%RHA-NA
2-11 86 VVE+V 10/17/2018

36K GTPI 84%R +1555 G
OAKFIELD EXTREME-RED-ET
840003013464262 100%RHA-NA TC TL TD
6-04 91 EEEEV 2E 03/03/2014
PTA +43M -19F -27P 85%R12/2021
PTA -471NM -.07%F -.10%P
PTA -3.4PL 3.42SCS -.6DPR 4.0%DCE
PTA +.54T +.16UDC +.15FLC 86%R12/2021
AGE X DAYS MILK DCRM % FAT % PRT DCR
*** 4-08 2 305 26810 94 3.0 793 2.5 681 94
365 30660 94 3.0 907 2.6 786 94
*** 6-01 2 305 27400 95 3.1 836 2.5 694 95
365 31160 95 3.0 941 2.6 804 95

PTA -986M -34F -43P 48%R12/2021
PTA -584NM +.01%F -.05%P
PTA -2.3PL 3.29SCS -1.4DPR 4.3%DCE
PTA +1.61T +1.69UDC +.51FLC 54%R12/2021
PTA -147FE -2.1FI 3.4%SCE

LOT 4

**WE LOVE LUCY! DIRECT MEMBER OF THE LUELLA AND SKYBUCK LUCY FAMILY SELLS!
LOT 4**



DAM

COWTOWN DURHAM LUELLA-ET

EX-94, 2E!

34,570 LBS MILK

1182 LBS FAT

1100 LBS PROTEIN

365 DAY RECORD

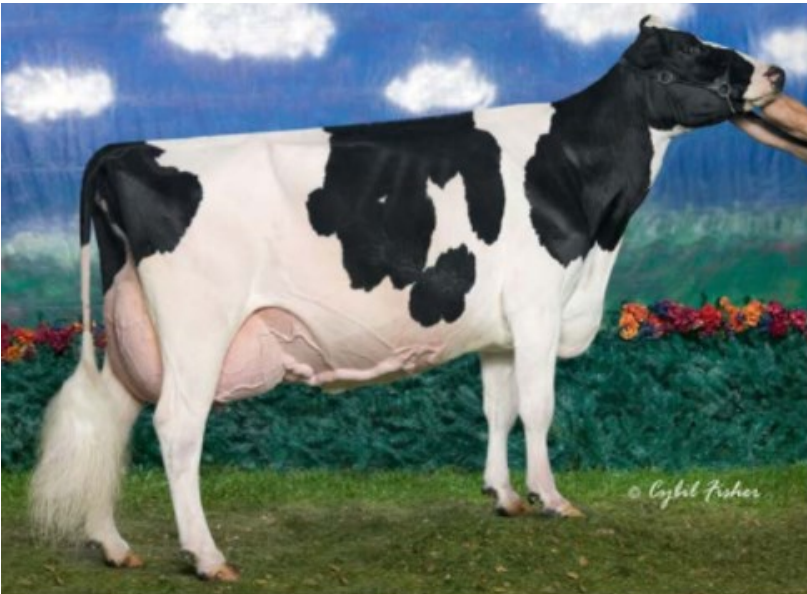

GRANDAM

ELLETA SKYBUCK LUCY

EX-95, 3E!

30,380 LBS MILK

1397 LBS FAT

940 LBS PROTEIN

GRAND CHAMPION WDE!



OFFICIAL HOLSTEIN PEDIGREE



Holstein Association USA, Inc.

www.holsteinusa.com

99% Registered Holstein Ancestry (RHA-I)

OAKFIELD JACOBY LUCY-ET
840003234652086 99%RHA-I

PTPI 47%R
+1717

03/02/2021 3205 FEMALE

PTA -1072M# -34F# -31P# 48%R12/2021
PTA -.8PL# 2.83SCS# -1.0DPR# 3.6%DCE#
PTA +2.18T#+1.57UDC#+.67FLC# 48%R12/2021
PTA -129FE# -2.0FI# 3.4%SCE#

RUSSELL M. GEORGE
14001 GENESEE RD
ARCADE, NY 14009-9555
716/913-8977

VAL-BISSON DOORMAN-ET

CAN 107281711 99%RHA-I TR TP TY TV TL
CAN 5Y EX 90 08/06/2011

PTA -446M +14F +9P 99%R12/2021
PTA -17NM +.11%F +.08%P 17%US
PTA +.5PL 2.64SCS -2.5DPR 2.6%DCE
PTA +2.44T +1.58UDC +.67FLC 99%R12/2021

BRYERSQUART GCHIP JAIL-P-ET

USA 71402418 100%RHA-NA RC PO
3-06 90 EVVVE 05/17/2012

PTA -168M -42F -37P 87%R12/2021
PTA -484NM -.13%F -.11%P
PTA -1.1PL 3.00SCS -1.4DPR 2.4%DCE
PTA +1.10T +.49UDC +.95FLC 86%R12/2021

AGE X DAYS MILK DCRM % FAT % PRT DCRC
** 1-11 3 341 31580 90 3.9 1233 2.9 925 90

CYCLE DOORMAN JACOBY-ET

49K GTPI 98%R
+1835 G

840003013614066 99%RHA-I TR TP TC TY TV
5-00 92 EEEE 03/24/2014

PTA -763M -17F -32P 99%R12/2021
PTA -363NM +.04%F -.03%P 24%US
PTA +.1PL 2.65SCS -2.8DPR 3.7%DCE
PTA +2.87T +2.49UDC +.99FLC 98%R12/2021
PTA -121FE -3.4FI 3.2%SCE

COWTOWN DURHAM LUELLA-ET

IMP GTPI 92%R
+1602 G

USA 63651103 100%RHA-NA
6-08 94 EEEEE 2E 12/19/2006

PTA -1381M -50F -30P 93%R12/2021
PTA -479NM +.01%F +.05%P
PTA -1.7PL 3.01SCS +.8DPR 3.5%DCE
PTA +1.49T +.64UDC +.35FLC 93%R12/2021
PTA -137FE -0.6FI 3.5%SCE

AGE X DAYS MILK DCRM % FAT % PRT DCRC
** 2-06 2 305 22940 92 3.7 847 3.3 748 92
365 26850 92 3.7 981 3.3 880 92
** 4-00 3 305 19660 90 3.5 685 3.3 650 90
*** 5-06 2 305 25140 95 3.9 968 3.2 794 95
*** 6-07 3 305 29980 95 3.4 1029 3.1 944 95
365 34570 95 3.4 1182 3.2 1100 95
LIFE 1572 119880 3.6 4320 3.3 3906

REGANCREST ELTON DURHAM-ET

USA 2250783 100%RHA-NA TR CV TL
7-06 90 EEEV GM 8/01 03/13/1994

PTA -1087M -73F -23P 99%R12/2021
PTA -570NM -.12%F +.04%P 82%US
PTA -2.5PL 3.05SCS +.3DPR 2.3%DCE
PTA +.88T +.50UDC +1.05FLC 99%R12/2021

ELLEETA SKYBUCK LUCY

CAN 10738372 100%RHA-NA
10-02 95 EEEEE 3E 06/06/2000

PTA -1965M -37F -51P 72%R12/2021
PTA -553NM +.15%F +.04%P
PTA -1.4PL 2.98SCS +1.3DPR 4.1%DCE
PTA +.60T -.36UDC +.20FLC 72%R12/2021

AGE X DAYS MILK DCRM % FAT % PRT DCRC
* 2-00 2 305 19710 91 4.2 820 3.2 634 91
347 21950 91 4.2 917 3.2 709 91
* 3-02 2 305 23070 94 4.5 1047 3.5 796 94
365 26950 94 4.6 1240 3.5 943 94
*** 4-08 2 305 24110 93 5.1 1235 3.3 806 93
365 27700 93 5.2 1443 3.4 944 93
*** 6-11 2 305 26970 95 4.7 1262 3.1 825 95
365 30380 95 4.6 1397 3.1 940 95
** 9-09 2 281 27930 92 5.3 1485 2.8 780 92
LIFE 1956 146090 4.8 7056 3.3 4753

ALL-AMERICAN 6Y+ COW 2007
H.M. ALL-AMERICAN 5Y COW 2005
1st INTERNATIONAL 6Y+, SR & GR CH 2007
1st NORTH-E FALL NATL 125,000 LB COW 2010
3rd NORTH-E FALL NATL JR 3Y COW 2003

Protein reported is true protein.

005996938 3210598 3/14/2022

LOT 5

BUY SOME "BLISS" WITH LOT 5!



GRANDAM

MS ABSOLUTE BLISS-ET

EX-94, 2E

4TH, WDE SR 2, 2016

**SOLD FOR \$90,000 AT THE
RADIANCE OF RAN-
SOMRAIL SALE!**

Ms Absolute Bliss-ET EX-94-2E

3-08 3x 365d 33070 3.6 1201 3.5 1148
Intermediate Champion, NY Spring Show 2017
Nominated All-American Sr 2 YrOld 2016
Grand Champion, NY State Fair 2016
HM All-Canadian Milking Yearling 2015
Nominated All-American Milking Yearling 2015

Miss Beautys Bombshell-ET EX-93-3E

5-00 2x 365d 37965 4.7 1770 3.3 1256
2nd 5 Yr Old, Midwest Fall National 2016
1st Spring Yearling, NY Spring Show 2012
Nominated All-Ontario Spring Calf 2011

Ms Exels Dundee Beauty EX-95 EEEEE 3E

8-09 2x 365d 36180 4.3 1556 3.2 1157
Life: 1887d 141530 4.6 6537 3.5 4930

Woodfield Integrity Belinda EX-93 EX-MS 2E

5-09 3x 272d 30210 3.9 1187 2.9 867

Woodfield Jed Belinda-ET GP-81

3-03 2x 361d 20055 4.5 908 3.5 692

Woodfield Raider Beulah VG-88

4-00 2x 365d 24595 4.4 1089 3.4 829

Woodfield Warden Betty VG-87 2*

4-03 2x 310d 21475 4.0 849 3.5 747

Dutchglen Haven Bonnie VG-85

Dutchglen Johanna VG-85

Dutchglen Lady VG-85



MATERNAL SISTER

**MS RANSOMRAIL UNSTOPA-
BULL BETH-RED**

VG-87 EX-MS 2YR

**RESERVE ALL-AMERICAN
SUMMER JR 2 YR OLD
2020**

**1ST SUMMER JR 2 YR OLD
R&W SHOW**



OFFICIAL HOLSTEIN PEDIGREE



U.S. Registered Holsteins
FOR MAXIMUM PROFIT

Holstein Association USA, Inc.

U.S. Registered Holsteins
FOR MAXIMUM PROFIT

www.holsteinusa.com

99% Registered Holstein Ancestry (RHA-I)

CO-VISTA UNSTOPABULL 3159
840003224857784 99%RHA-I RC

PTPI 37%R
+1783

12/03/2020 3159
FEMALE

PTA -652M# -25F# -22P# 38%R12/2021
PTA -1.3PL# 3.02SCS# -1.6DPR# 3.1%DCE#
PTA +2.09T#+1.88UDC# +.89FLC# 36%R12/2021
PTA -106FE# -2.1FI# 3.7%SCE#

HAYDEN E AYERS
7358 LAMONT RD
PORTAGEVILLE, NY 14536
585/259-0288

49K GTPI 98%R
DYMENTHOLM MR APP AVALANCHE-TW +2036 G
CAN 11957107 99%RHA-I RC CV TY TL TD
05/08/2014

PTA -94M -1F -4P 99%R12/2021
PTA -311NM +.01%F +.00%P 47%US
PTA -2.6PL 2.89SCS -3.3DPR 3.0%DCE
PTA +3.76T +2.85UDC +2.26FLC 99%R12/2021

50K GTPI 86%R
CHERRY CREST THATS NEAT +2165 G
CAN 11432171 100%RHA-NA RC
CAN EX 91 3E 12/03/2012

PTA -789M +19F -3P 88%R12/2021
PTA -12NM +.18%F +.08%P
PTA -.5PL 3.19SCS +.7DPR 3.0%DCE
PTA +1.85T +1.69UDC +1.29FLC 84%R12/2021

	AGE	X	DAYS	MILK	DCRM	%	FAT	%	PRT	DCRC
CAN	2-02	2	365	28146	4.6	1299	3.3	926		
CAN	3-06	3	361	31197	4.5	1393	3.1	982		
CAN	4-07	3	365	32416	4.4	1411	3.2	1045		
CAN	6-02	3	365	37621	3.9	1481	3.2	1190		
LIFE			1488	131418	4.3	5686	3.2	4223		

75K GTPI 96%R
RIVERDOWN UNSTOPABULL-RED +2007 G
CAN 11801450 99%RHA-I TY TV TL
06/12/2016

PTA -435M -26F -24P 98%R12/2021
PTA -219NM -.03%F -.04%P 48%US
PTA +1.4PL 2.92SCS +.9DPR 2.5%DCE
PTA +2.33T +2.31UDC +1.90FLC 97%R12/2021
PTA -114FE +0.7FI 3.5%SCE

PTPI 52%R
MS RANSOM-RAIL BLISSFUL-ET +1562
840003134737036 100%RHA-NA
4-06 86 VV++V 09/22/2016

PTA -869M -24F -20P 55%R12/2021
PTA -553NM +.03%F +.03%P
PTA -3.9PL 3.12SCS -4.1DPR 3.7%DCE
PTA +1.84T#+1.44UDC# -.13FLC# 46%R12/2021
PTA -99FE -4.8FI 3.8%SCE

50K GTPI 99%R
PINE-TREE SID-ET +1523 G
USA 62175895 100%RHA-NA TR TP TY TL TD
10/03/2005

PTA -819M -19F -23P 99%R12/2021
PTA -540NM +.05%F +.01%P 18%US
PTA -3.9PL 3.02SCS -5.1DPR 2.6%DCE
PTA +1.54T +1.02UDC -.83FLC 99%R12/2021

12K GTPI 85%R
MS ABSOLUTE BLISS-ET +1631 G
USA 72776362 100%RHA-NA RC TL TD
6-06 94 EEEEE 2E 09/21/2013

PTA -855M -22F -12P 86%R12/2021
PTA -525NM +.04%F +.05%P
PTA -3.9PL 3.35SCS -3.2DPR 5.0%DCE
PTA +2.13T +1.86UDC +.58FLC 86%R12/2021

	AGE	X	DAYS	MILK	DCRM	%	FAT	%	PRT	DCRC
***	1-09	2	184	11790	4.3	512	3.1	366		
**	2-09	3	291	25700	90	3.6	914	3.3	854	90
*	3-08	3	305	28800	54	3.6	1025	3.3	942	52
LIFE			1258	107440	3.7	4018	3.2	3430		

4th INTERNATIONAL SR 2Y COW 2016
1st MID-E SUMM NATL MILKING YEARLING 2015
1st E FALL NATL MILKING YEARLING 2015
5th NORTH-E SPRING NATL 4Y COW 2018

Protein reported is true protein.

005996938 3210602 3/14/2022

LOT 6

BUY A JUNIOR CHAMPION! LOT 6



4TH DAM

OAKFIELD-BRO LAUTH FONDA-ET



5TH DAM

PENN-GATE STORM FLEUREL



OFFICIAL HOLSTEIN PEDIGREE



U.S. Registered Holsteins
FOR MAXIMUM PROFIT

Holstein Association USA, Inc.

U.S. Registered Holsteins
FOR MAXIMUM PROFIT

www.holsteinusa.com

99% Registered Holstein Ancestry (RHA-I)

BRY-RY ROYALCRUSH FRIZZLE
840003138511910 99%RHA-I

PTPI 31%R
+1999

06/10/2020 FEMALE 10

PTA -227M# -2F# -1P# 32%R12/2021
PTA -1.7PL# 2.84SCS# -2.8DPR# 3.1%DCE#
PTA +2.64T#+1.79UDC#+1.26FLC# 29%R12/2021
PTA -19FE# -2.6FI# 2.7%SCE#

RYAN JAMES HAMILTON
5371 PINKNEY RD
CASTILE, NY 14427-9706
585/493-2520

MAVERICK CRUSH

75K GTPI 99%R
+2039 G

CAN 12042760 99%RHA-I TC TY TV TL TD
06/13/2014

PTA -893M -51F -15P 99%R12/2021
PTA -193NM -.06%F +.05%P 63%US
PTA +3.0PL 2.34SCS +2.0DPR 2.6%DCE
PTA +2.44T +1.53UDC +1.31FLC 99%R12/2021

ECLIPSE OCTANE PRINCESS 9-ET

13K GTPI 79%R
+2137 G

AUS H01900578 99%RHA-I
10/14/2015

PTA +256M +20F +6P 80%R12/2021
PTA -103NM +.04%F -.01%P
PTA -1.4PL 2.86SCS -3.9DPR 3.5%DCE
PTA +3.03T +2.98UDC +1.21FLC 79%R12/2021

ECLIPSE ROYALCRUSH-ET
AUS H02001234 99%RHA-I TC TY TV TL TD
06/29/2017

P6 55K GTPI 80%R
+2180 G

PTA -336M -5F +4P 81%R12/2021
PTA -26NM +.03%F +.05%P 100%US
PTA +.3PL 2.62SCS -1.8DPR 2.8%DCE
PTA +3.17T +2.54UDC +1.39FLC 79%R12/2021
PTA -10FE -1.6FI 2.8%SCE

BRY-RY BEEMER FREEZIE POP
840003138511907 99%RHA-I

PTPI 43%R
+1819

06/01/2018

PTA -117M +1F -6P 46%R12/2021
PTA -322NM +.02%F -.01%P
PTA -3.7PL 3.06SCS -3.8DPR 3.3%DCE
PTA +2.11T#+1.04UDC#+1.12FLC# 35%R12/2021
PTA -28FE -3.6FI 2.5%SCE

POL BUTTE MC BEEMER-ET

HD GTPI 99%R
+1736 G

CAN 7525863 99%RHA-I TP TC TY TV TL TD
4-02 92 EEEE 04/11/2013

PTA -10M -4F -5P 99%R12/2021
PTA -433NM -.01%F -.02%P 45%US
PTA -4.8PL 3.25SCS -5.1DPR 2.9%DCE
PTA +2.33T +1.51UDC +.90FLC 99%R12/2021

MS BRY-RY CORVETTE FLASHY

PTPI 38%R
+1914

840003138511901 100%RHA-NA
03/02/2016

PTA -81M# +3F# -6P# 38%R12/2021
PTA -2.1PL# 2.93SCS# -2.1DPR# 3.0%DCE#
PTA +1.89T# +.57UDC#+1.33FLC# 40%R12/2021

LOT 7

THIS DEC '21 DIAMONDBACK SPARKLES ON THE MATERNAL SIDE! LOT 7



◀ 3RD DAM
CURR-VALE DURHAM EVELYN-ET
3E-92 9Y EE+EE

THE MATERNAL LINE CONTINUES TO:

: Mirama D T Lincoln Emily
2E-91 6Y EEEVE
5-06 2 356 29660 4.1 1224 3.3 992
7-10 2 365 29250 3.8 1104 3.1 902
6-08 2 365 25170 4.2 1061 3.3 828
Life 2237 160800 4.1 6591 3.3 5333

FULL SISTER TO GRAND-DAM ▶
CURR-VALE GOLDWYN EMELYN
EX-93
• Jr All-American 4Y 2013
• Res. Jr All-American Sr 3Y 2012





OFFICIAL HOLSTEIN PEDIGREE



U.S. Registered Holsteins
FOR MAXIMUM PROFIT

Holstein Association USA, Inc.

U.S. Registered Holsteins
FOR MAXIMUM PROFIT

www.holsteinusa.com

99% Registered Holstein Ancestry (RHA-I)

PALMERTON D-BACK EGGO
840003245851125 99%RHA-I

PTPI 36%R
+1689

12/12/2021 116
FEMALE

PTA -695M# -32F# -15P# 36%R12/2021
PTA -1.5PL# 3.08SCS# -2.8DPR# 2.8%DCE#
PTA +1.76T#+1.25UDC# +.71FLC# 36%R12/2021
PTA -98FE# -3.3FI# 3.3%SCE#

MADDIN J. PALMERTON
11343 MCKINSTRY RD
DELEVAN, NY 14042-9724
585/322-3036

VAL-BISSON DOORMAN-ET 75K GTPI 99%R
+2164 G

CAN 107281711 99%RHA-I TR TP TY TV TL
CAN 5Y EX 90 08/06/2011

PTA -446M +14F +9P 99%R12/2021
PTA -17NM +.11%F +.08%P 17%US
PTA +.5PL 2.64SCS -2.5DPR 2.6%DCE
PTA +2.44T +1.58UDC +.67FLC 99%R12/2021

MS DELICIOUS APPLE-RED-ET 19K GTPI 90%R
+1564 G

USA 139236776 100%RHA-NA TC TV TL TD
6-07 94 EEEEE 2E 04/10/2008

PTA -995M -38F -19P 90%R12/2021
PTA -542NM +.00%F +.04%P
PTA -3.2PL 3.38SCS -5.6DPR 4.1%DCE
PTA +2.01T +2.30UDC +2.05FLC 88%R12/2021

	AGE	X	DAYS	MILK	DCRM	%	FAT	%	PRT	DCRC
*	2-02	2	365	26460	95	3.9	1036	3.1	821	95
**	4-03	2	305	32840	94	3.7	1229	3.0	998	94
**	5-11	2	365	40660	95	3.9	1570	3.3	1331	95
**	7-02	2	365	46510	95	4.0	1844	3.1	1424	95
	LIFE			1732	177970		3.9	6948	3.2	5632

MR D APPLE DIAMONDBACK 49K GTPI 99%R
+1873 G

840003013721049 99%RHA-I RC TP TC TY TV
3-03 93 EEEE 03/24/2014

PTA -400M -25F -1P 99%R12/2021
PTA -274NM -.03%F +.04%P 65%US
PTA +.0PL 3.12SCS -3.0DPR 2.9%DCE
PTA +2.44T +1.95UDC +1.43FLC 99%R12/2021
PTA -72FE -3.4FI 3.6%SCE

BOARDWALK SID EMMY PTPI 45%R
+1507

840003143768020 100%RHA-NA
01/07/2020

PTA -990M# -39F# -29P# 46%R12/2021
PTA -2.9PL# 3.03SCS# -2.5DPR# 2.7%DCE#
PTA +1.08T# +.55UDC# -.01FLC# 45%R12/2021
PTA -125FE# -3.2FI# 3.0%SCE#

PINE-TREE SID-ET 50K GTPI 99%R
+1523 G

USA 62175895 100%RHA-NA TR TP TY TL TD
10/03/2005

PTA -819M -19F -23P 99%R12/2021
PTA -540NM +.05%F +.01%P 18%US
PTA -3.9PL 3.02SCS -5.1DPR 2.6%DCE
PTA +1.54T +1.02UDC -.83FLC 99%R12/2021

CURR-VALE GOLD ETIQUETTE-ET 12K GTPI 82%R
+1496 G

840003126011047 100%RHA-NA TR TL TD
09/18/2015

PTA -1160M -59F -34P 83%R12/2021
PTA -504NM -.05%F +.01%P
PTA -1.8PL 3.04SCS +.2DPR 2.8%DCE
PTA +.62T +.08UDC +.81FLC 80%R12/2021

LOT 8

GRAND-DAM of LOT 8



Mer-Gold Advent Ms Meg-Red EX-92 +1490G
6-02 365 36,940 4.8 1788 3.1 1149
LIFETIME 1317 105420 4.6 4862 3.3 3438

3RD DAM



Derrwyn Miss Special-Red-ET
EX-94 4E DOM +1422G
7-06 305 35,730 4.3 1528 3.1 1102
Lifetime: 163,440 4.0 6585 3.1 5087



OFFICIAL HOLSTEIN PEDIGREE



U.S. Registered Holsteins
For Holstein Pedigree

Holstein Association USA, Inc.

U.S. Registered Holsteins
For Holstein Pedigree

www.holsteinusa.com

100% Registered Holstein Ancestry (RHA-NA)

HINZ-BOS MERIDIAN MINNIE
840003203624538 100%RHA-NA RC

PTPI 46%R
+2095

02/04/2020 523 FEMALE

PTA +754M# +12F# +12P# 46%R12/2021
PTA -1.0PL# 3.09SCS# -1.2DPR# 2.7%DCE#
PTA +1.79T#+1.44UDC#+.06FLC# 46%R12/2021
PTA +20FE# -0.8FI# 2.4%SCE#

JUSTIN O. HINZ
7923 CENTERVILLE RD
FILLMORE, NY 14735-8647
585/689-0251

SULLY HART MERIDIAN-ET
USA 69951907 100%RHA-NA TR TP TY TV TL
GM 8/15 12/11/2010

50K GTPI 99%R
+2238 G

PTA +1925M +16F +37P 99%R12/2021
PTA +126NM -.19%F -.08%P 24%US
PTA -1.0PL 3.04SCS -2.3DPR 1.8%DCE
PTA +2.11T +1.59UDC -.58FLC 99%R12/2021
PTA +76FE -1.4FI 1.9%SCE

HINZ-BOS RB MICHELLE-RED-ET
USA 70268925 100%RHA-NA TL TD
6-03 87 VV+VV 03/01/2013

9K GTPI 84%R
+1952 G

PTA -418M +8F -14P 84%R12/2021
PTA -186NM +.09%F +.00%P
PTA -1.0PL 3.14SCS +.0DPR 3.5%DCE
PTA +1.47T +1.28UDC +.69FLC 86%R12/2021
PTA -36FE -0.1FI 2.9%SCE

	AGE	X	DAYS	MILK	DCRM	%	FAT	%	PRT	DCRC
*	2-01	2	305	16080	94	3.8	604	2.8	449	94
*	3-04	2	305	20860	93	4.3	892	3.0	621	93
*	5-01	2	305	13520	94	4.1	555	2.8	383	94

RONELEE TOYSTORY DOMAIN-ET
USA 137974489 100%RHA-NA TY TV TL TD
3-06 90 EEV GM 12/12 10/31/2006

50K GTPI 99%R
+1877 G

PTA +425M -24F +0P 99%R12/2021
PTA -78NM -.14%F -.05%P 89%US
PTA +.8PL 2.94SCS -.6DPR 2.1%DCE
PTA +.33T -.02UDC -.63FLC 99%R12/2021

SULLY PLANET MANITOBA-ET
USA 139853931 100%RHA-NA
2-06 83 +V+++ DOM 02/16/2009

50K GTPI 95%R
+2140 G

PTA +1048M +8F +27P 96%R12/2021
PTA +121NM -.11%F -.02%P
PTA -.4PL 3.06SCS -1.1DPR 2.4%DCE
PTA +.69T +.71UDC -.28FLC 95%R12/2021

	AGE	X	DAYS	MILK	DCRM	%	FAT	%	PRT	DCRC
***	2-03	2	305	29100	94	3.9	1126	3.1	896	94
			365	33290	94	3.9	1306	3.1	1041	94

LOOKOUT P REDBURST-RED-ET
CAN 106030980 100%RHA-NA TY TV TL TD
03/27/2010

50K GTPI 99%R
+2150 G

PTA -191M -11F +2P 99%R12/2021
PTA +5NM -.01%F +.03%P 97%US
PTA +.9PL 3.12SCS +3.7DPR 3.6%DCE
PTA +1.35T +1.26UDC +.90FLC 99%R12/2021

MER-GOLD ADVENT MS MEG-RED
USA 135918319 100%RHA-NA
6-03 92 EEV EE 06/05/2004

IMP GTPI 90%R
+1781 G

PTA -1005M +2F -23P 91%R12/2021
PTA -264NM +.15%F +.03%P
PTA -.3PL 3.20SCS -1.2DPR 4.0%DCE
PTA +1.08T +.80UDC +.58FLC 92%R12/2021

	AGE	X	DAYS	MILK	DCRM	%	FAT	%	PRT	DCRC
*	2-00	2	305	24000	94	4.7	1128	3.1	750	94
			365	27950	94	4.6	1286	3.2	886	94
**	4-02	2	305	23280	95	4.4	1014	3.4	787	95
			362	27330	95	4.4	1201	3.4	934	95
***	6-02	2	305	32180	94	4.9	1577	3.1	987	94X
			365	36940	94	4.8	1788	3.1	1149	94
	LIFE		1317	105420		4.6	4862	3.3	3438	

LOT 9

DAM of LOT 9

2nd DAM OF LOTS 12 & 13

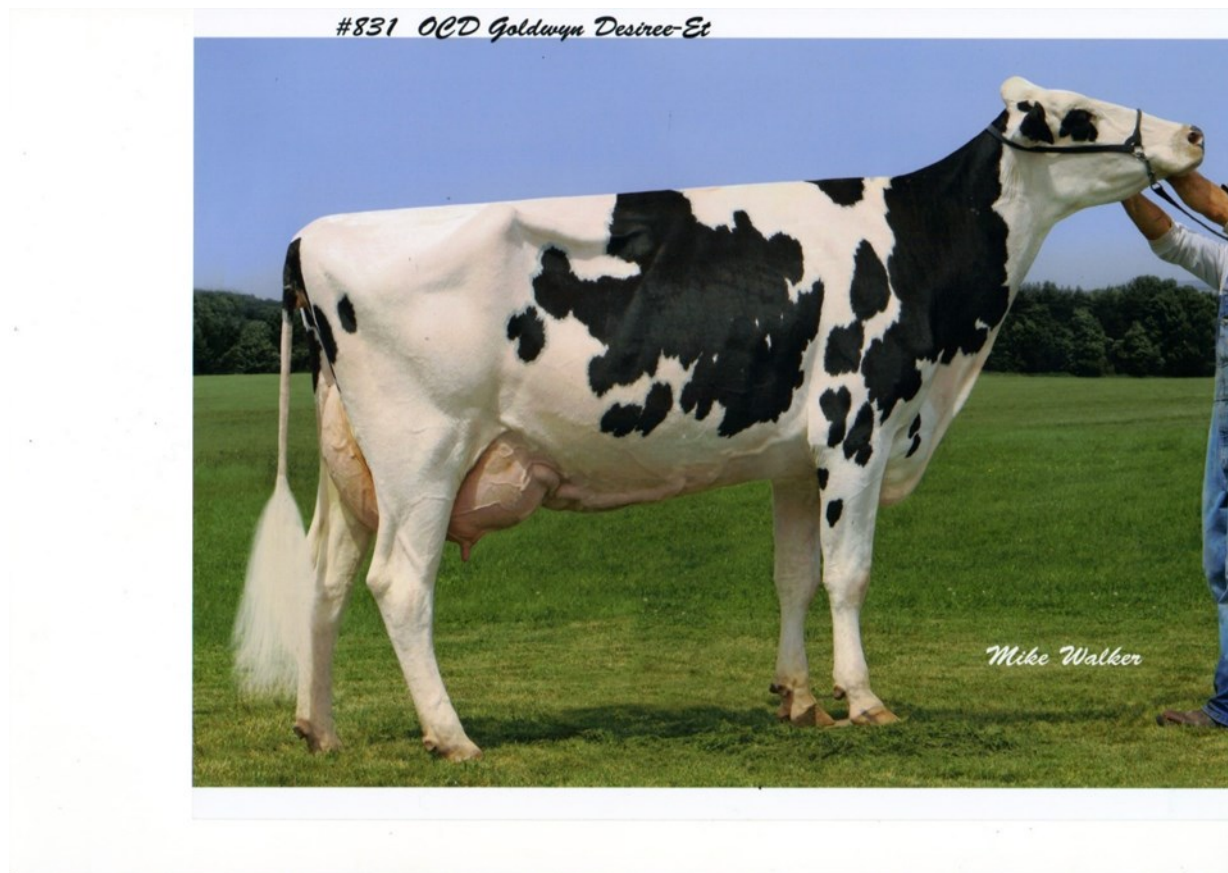

OCD Goldwyn Desiree-ET

7-00 EX-92 EEEEE 2E

After starting her show career in 2012—she was undefeated in her class on the local level 2012-2015

2012 Grand Champion at Allegany County & Reserve Grand Champion at Wyoming county

2013 Grand at Wyoming County

2014 Grand at Allegany County, Allegany-Steuben Show, and Wyoming county



OFFICIAL HOLSTEIN PEDIGREE



U.S. Registered Holsteins
FOR MAXIMUM PROFIT

Holstein Association USA, Inc.

U.S. Registered Holsteins
FOR MAXIMUM PROFIT

www.holsteinusa.com

99% Registered Holstein Ancestry (RHA-I)

HINZ-BOS CRUSH DILLY-ET
840003139111911 99%RHA-I
2-07 73 FGFGF

CTPI 50%R
+1668

03/22/2019 DILLY
FEMALE

PTA -1391M -62F -33P 49%R12/2021
PTA -423NM -.03%F +.04%P
PTA +.7PL 2.59SCS +1.8DPR 3.4%DCE
PTA +.32T +.30UDC +1.39FLC 56%R12/2021
PTA -179FE +1.3FI 2.8%SCE

AGE	X	DAYS	MILK	DCRM	%	FAT	%	PRT	DCRC
2-00	2	258	5970	3.6	214	3.2	191		

JUSTIN O. HINZ
7923 CENTERVILLE RD
FILLMORE, NY 14735-8647
585/689-0251

VAL-BISSON DOORMAN-ET
CAN 107281711 99%RHA-I TR TP TY TV TL
CAN 5Y EX 90 08/06/2011

PTA -446M +14F +9P 99%R12/2021
PTA -17NM +.11%F +.08%P 17%US
PTA +.5PL 2.64SCS -2.5DPR 2.6%DCE
PTA +2.44T +1.58UDC +.67FLC 99%R12/2021

EDG CLAIRE CLING-ET
USA 71494758 100%RHA-NA
05/26/2012

PTA -1179M -19F -22P 89%R12/2021
PTA -135NM +.10%F +.05%P
PTA +1.0PL 2.72SCS +2.1DPR 3.1%DCE
PTA +2.33T +1.45UDC +1.48FLC 88%R12/2021

MAVERICK CRUSH
CAN 12042760 99%RHA-I TC TY TV TL TD
06/13/2014

75K GTPI 99%R
+2039 G

PTA -893M -51F -15P 99%R12/2021
PTA -193NM -.06%F +.05%P 63%US
PTA +3.0PL 2.34SCS +2.0DPR 2.6%DCE
PTA +2.44T +1.53UDC +1.31FLC 99%R12/2021
PTA -145FE +1.9FI 2.3%SCE

OCD GOLDWYN DESIREE-ET
840003004202093 100%RHA-NA
7-00 92 EEEEE 2E 12/12/2008

CTPI 69%R
+1477

PTA -1652M -60F -45P 70%R12/2021
PTA -567NM +.01%F +.02%P
PTA -1.5PL 2.86SCS +1.2DPR 4.2%DCE
PTA +.12T +.02UDC +1.39FLC 74%R12/2021
PTA -180FE +0.3FI 3.2%SCE

AGE	X	DAYS	MILK	DCRM	%	FAT	%	PRT	DCRC
2-04	2	263	16940	3.4	569	3.1	520		
3-04	2	305	20630	95	3.7	754	3.2	653	95
			331	22150	95	3.7	813	3.2	703
4-04	2	305	23100	94	4.0	916	3.1	706	94
			346	25860	94	4.0	1040	3.0	788
5-03	2	305	25770	91	3.7	955	3.2	830	91
6-05	2	305	19100	95	3.6	686	3.1	596	95
7-06	2	305	21370	93	3.5	741	3.1	652	93
LIFE			2292	150690	3.6	5489	3.1	4692	

BRAEDALE GOLDWYN
CAN 10705608 100%RHA-NA CD TY TV TL
CAN 8Y GP 84 GM 12/11 01/03/2000

PTA -704M -7F -12P 99%R12/2021
PTA -157NM +.07%F +.04%P 10%US
PTA -1.5PL 2.83SCS -1.2DPR 2.5%DCE
PTA +1.05T +.62UDC +.79FLC 99%R12/2021

MISS ECLIPSE DUMPLIN
USA 133815049 100%RHA-NA
6-08 93 EEEEE 2E 02/15/2003

PTA -1652M -71F -54P 81%R12/2021
PTA -744NM -.03%F -.01%P
PTA -2.5PL 2.90SCS +2.1DPR 5.6%DCE
PTA -.43T -1.24UDC +.39FLC 80%R12/2021

AGE	X	DAYS	MILK	DCRM	%	FAT	%	PRT	DCRC
2-00	3	305	20640	90	3.4	698	2.9	602	90
3-02	3	305	22940	90	3.6	822	3.0	677	90
4-08	3	305	28420	88	3.5	995	3.1	882	88
6-07	2	305	21770	92	3.6	790	3.1	682	92
			365	24410	92	3.6	881	3.1	768
LIFE			1605	107580	3.6	3821	3.1	3295	

LOT 10



OFFICIAL HOLSTEIN PEDIGREE



Holstein Association USA, Inc.

www.holsteinusa.com

99% Registered Holstein Ancestry (RHA-I)

HINZ-BOS BYWAY DEPORTES
840003203624556 99%RHA-I

PTPI 38%R
+1841

06/01/2020

541
FEMALE

JUSTIN O. HINZ
7923 CENTERVILLE RD
FILLMORE, NY 14735-8647
585/689-0251

PTA -341M# -41F# -14P# 37%R12/2021
PTA -.2PL# 2.78SCS# -.1DPR# 3.1%DCE#
PTA +1.81T#+1.32UDC# +.84FLC# 40%R12/2021
PTA -104FE# +0.0FI# 2.7%SCE#

SULLY HART MERIDIAN-ET 50K GTPI 99%R
+2238 G

USA 69951907 100%RHA-NA TR TP TY TV TL
GM 8/15 12/11/2010

PTA +1925M +16F +37P 99%R12/2021
PTA +126NM -.19%F -.08%P 24%US
PTA -1.0PL 3.04SCS -2.3DPR 1.8%DCE
PTA +2.11T +1.59UDC -.58FLC 99%R12/2021

SANDY-VALLEY ATWD BARBIE-ET 50K GTPI 92%R
+1716 G

USA 69250651 100%RHA-NA
5-01 91 EEEVE 05/04/2010

PTA -503M -19F -11P 92%R12/2021
PTA -473NM +.00%F +.02%P
PTA -3.8PL 3.12SCS -4.3DPR 3.9%DCE
PTA +2.62T +1.31UDC +1.28FLC 92%R12/2021

AGE	X	DAYS	MILK	DCRM	%	FAT	%	PRT	DCRC
***	2-04	3	305	27230	97	3.5	960	3.1	842 91
			365	32120	97	3.5	1118	3.1	1010 91
**	4-09	3	305	25500	92	3.6	925	3.1	781 92
			365	29490	92	3.7	1091	3.2	933 92

OH-RIVER-SYC BYWAY-ET

49K GTPI 99%R
+1871 G

USA 71310557 100%RHA-NA TR TP TY TV TL
12/07/2012

PTA +353M -30F -5P 99%R12/2021
PTA -308NM -.15%F -.06%P 49%US
PTA -1.5PL 2.97SCS -1.7DPR 2.7%DCE
PTA +2.36T +2.24UDC +.06FLC 99%R12/2021
PTA -74FE -1.1FI 2.5%SCE

MAVERICK CRUSH 75K GTPI 99%R
+2039 G

CAN 12042760 99%RHA-I TC TY TV TL TD
06/13/2014

PTA -893M -51F -15P 99%R12/2021
PTA -193NM -.06%F +.05%P 63%US
PTA +3.0PL 2.34SCS +2.0DPR 2.6%DCE
PTA +2.44T +1.53UDC +1.31FLC 99%R12/2021

HINZ-BOS CRUSH DESIGN-ET

CTPI 51%R
+1820

840003139111825 99%RHA-I
3-00 79 +GG+G 03/10/2018

PTA -1034M -51F -23P 50%R12/2021
PTA -288NM -.04%F +.03%P
PTA +1.1PL 2.58SCS +1.6DPR 3.4%DCE
PTA +1.25T +.40UDC +1.61FLC 59%R12/2021
PTA -134FE +1.2FI 2.8%SCE

OCD GOLDWYN DESIREE-ET CTPI 69%R
+1477

840003004202093 100%RHA-NA
7-00 92 EEEEE 2E 12/12/2008

PTA -1652M -60F -45P 70%R12/2021
PTA -567NM +.01%F +.02%P
PTA -1.5PL 2.86SCS +1.2DPR 4.2%DCE
PTA +.12T +.02UDC +1.39FLC 74%R12/2021

AGE	X	DAYS	MILK	DCRM	%	FAT	%	PRT	DCRC
**	2-04	2	263	16940	95	3.4	569	3.1	520
**	3-04	2	305	20630	95	3.7	754	3.2	653 95
			331	22150	95	3.7	813	3.2	703 95
**	4-04	2	305	23100	94	4.0	916	3.1	706 94
			346	25860	94	4.0	1040	3.0	788 94
*	5-03	2	305	25770	91	3.7	955	3.2	830 91
*	6-05	2	305	19100	95	3.6	686	3.1	596 95
*	7-06	2	305	21370	93	3.5	741	3.1	652 93
	LIFE		2292	150690		3.6	5489	3.1	4692

Protein reported is true protein.

005996938 3210701 3/14/2022



OFFICIAL HOLSTEIN PEDIGREE



U.S. Registered Holsteins
FOR MAXIMUM PROFIT

Holstein Association USA, Inc.

U.S. Registered Holsteins
FOR MAXIMUM PROFIT

www.holsteinusa.com

99% Registered Holstein Ancestry (RHA-I)

HINZ-BOS HIGH OCTANE DESTRY
840003203624554 99%RHA-I

PTPI 37%R
+1933

05/09/2020 539 FEMALE

PTA -203M# -25F# -10P# 37%R12/2021
PTA -.4PL# 2.73SCS# -.1DPR# 3.0%DCE#
PTA +1.86T#+1.48UDC# +.96FLC# 35%R12/2021
PTA -.96FE# -0.2FI# 2.9%SCE#

JUSTIN O. HINZ
7923 CENTERVILLE RD
FILLMORE, NY 14735-8647
585/689-0251

DE-SU BKM MCCUTCHEN 1174-ET 50K GTPI 99%R
+2217 G

USA 69990138 99%RHA-I TR TP TC TY TV TL
4-10 93 EEEE GM 8/15 11/25/2010

PTA +248M +26F +11P 99%R12/2021
PTA +37NM +.06%F +.01%P 40%US
PTA -.9PL 2.91SCS -2.4DPR 1.8%DCE
PTA +2.18T +1.39UDC +.98FLC 99%R12/2021

MS CHASSITY OBS CLAIRE-ET 50K GTPI 91%R
+1821 G

USA 141008075 100%RHA-NA
12/18/2010

PTA +1127M +0F +7P 92%R12/2021
PTA -210NM -.15%F -.10%P
PTA -3.5PL 2.91SCS -3.3DPR 3.2%DCE
PTA +.96T +.60UDC -1.13FLC 89%R12/2021

STANTONS HIGH OCTANE-ET 49K GTPI 98%R
+2153 G

CAN 11696704 99%RHA-I TR TP TY TV TL TD
CAN 3Y EX 93 02/20/2013

PTA +1018M +11F +14P 99%R12/2021
PTA -128NM -.10%F -.06%P 12%US
PTA -1.4PL 2.86SCS -1.8DPR 2.6%DCE
PTA +2.43T +2.18UDC +.57FLC 98%R12/2021
PTA -14FE -1.6FI 2.9%SCE

HINZ-BOS CRUSH DESTILL-ET PTPI 47%R
+1714

840003139111826 99%RHA-I
03/11/2018

PTA -1424M -61F -34P 50%R12/2021
PTA -423NM -.02%F +.04%P
PTA +.7PL 2.60SCS +1.6DPR 3.4%DCE
PTA +1.28T +.78UDC +1.35FLC 43%R12/2021
PTA -179FE +1.2FI 2.8%SCE

AGE	X	DAYS	MILK	DCRM	%	FAT	%	PRT	DCRC
*	2-01	2	305	7120	94	3.3	237	3.1	222 94

MAVERICK CRUSH 75K GTPI 99%R
+2039 G

CAN 12042760 99%RHA-I TC TY TV TL TD
06/13/2014

PTA -893M -51F -15P 99%R12/2021
PTA -193NM -.06%F +.05%P 63%US
PTA +3.0PL 2.34SCS +2.0DPR 2.6%DCE
PTA +2.44T +1.53UDC +1.31FLC 99%R12/2021

OCD GOLDWYN DESIREE-ET CTPI 69%R
+1477

840003004202093 100%RHA-NA
7-00 92 EEEEE 2E 12/12/2008

PTA -1652M -60F -45P 70%R12/2021
PTA -567NM +.01%F +.02%P
PTA -1.5PL 2.86SCS +1.2DPR 4.2%DCE
PTA +.12T +.02UDC +1.39FLC 74%R12/2021

AGE	X	DAYS	MILK	DCRM	%	FAT	%	PRT	DCRC
**	2-04	2	263	16940	95	3.4	569	3.1	520
**	3-04	2	305	20630	95	3.7	754	3.2	653 95
				331	22150	95	3.7	813	3.2 703 95
**	4-04	2	305	23100	94	4.0	916	3.1	706 94
				346	25860	94	4.0	1040	3.0 788 94
*	5-03	2	305	25770	91	3.7	955	3.2	830 91
*	6-05	2	305	19100	95	3.6	686	3.1	596 95
*	7-06	2	305	21370	93	3.5	741	3.1	652 93
LIFE			2292	150690		3.6	5489	3.1	4692



OFFICIAL HOLSTEIN PEDIGREE



U.S. Registered Holsteins
FOR MAXIMUM PROFIT

Holstein Association USA, Inc.

U.S. Registered Holsteins
FOR MAXIMUM PROFIT

www.holsteinusa.com

99% Registered Holstein Ancestry (RHA-I)

HINZ-BOS HIGH OCTANE DOTTIE
840003203624550 99%RHA-I

PTPI 37%R
+2052

04/18/2020 535
FEMALE

PTA +342M# -2F# +2P# 37%R12/2021
PTA -.3PL# 2.91SCS# -.2DPR# 3.1%DCE#
PTA +1.83T#+1.67UDC# +.31FLC# 36%R12/2021
PTA -36FE# -0.3FI# 3.0%SCE#

BRUCE R. HINZ
7759 CENTERVILLE RD
FILLMORE, NY 14735-8647
585/689-0249

DE-SU BKM MCCUTCHEN 1174-ET 50K GTPI 99%R
+2217 G

USA 69990138 99%RHA-I TR TP TC TY TV TL
4-10 93 EEEE GM 8/15 11/25/2010

PTA +248M +26F +11P 99%R12/2021
PTA +37NM +.06%F +.01%P 40%US
PTA -.9PL 2.91SCS -2.4DPR 1.8%DCE
PTA +2.18T +1.39UDC +.98FLC 99%R12/2021

MS CHASSITY OBS CLAIRE-ET 50K GTPI 91%R
+1821 G

USA 141008075 100%RHA-NA
12/18/2010

PTA +1127M +0F +7P 92%R12/2021
PTA -210NM -.15%F -.10%P
PTA -3.5PL 2.91SCS -3.3DPR 3.2%DCE
PTA +.96T +.60UDC -1.13FLC 89%R12/2021

STANTONS HIGH OCTANE-ET 49K GTPI 98%R
+2153 G

CAN 11696704 99%RHA-I TR TP TY TV TL TD
CAN 3Y EX 93 02/20/2013

PTA +1018M +11F +14P 99%R12/2021
PTA -128NM -.10%F -.06%P 12%US
PTA -1.4PL 2.86SCS -1.8DPR 2.6%DCE
PTA +2.43T +2.18UDC +.57FLC 98%R12/2021
PTA -14FE -1.6FI 2.9%SCE

HINZ-BOS SLOMON DIVINITY-ET PTPI 49%R
+1951

840003139111821 99%RHA-I
03/02/2018

PTA -335M -15F -11P 50%R12/2021
PTA -123NM -.01%F +.00%P
PTA +.9PL 2.95SCS +1.4DPR 3.5%DCE
PTA +1.23T#+1.15UDC# +.04FLC# 47%R12/2021
PTA -59FE +1.1FI 3.0%SCE

AGE X DAYS MILK DCRM % FAT % PRT DCRC
* 2-01 2 143 4720 3.3 157 2.9 136

WALNUTLAWN SOLOMON-ET 49K GTPI 99%R
+1958 G

CAN 11775998 99%RHA-I TR TP TY TV TL TD
08/11/2013

PTA -477M -13F -9P 99%R12/2021
PTA -263NM +.02%F +.02%P 22%US
PTA -1.3PL 2.88SCS -.1DPR 2.7%DCE
PTA +2.57T +1.62UDC +.29FLC 99%R12/2021

OCD DETOUR DYNAMIC-RED-ET 13K GTPI 87%R
+1932 G

840003010974993 100%RHA-NA DR1 TL TD
4-07 88 VVVVE 10/28/2012

PTA -316M -20F -15P 88%R12/2021
PTA -5NM -.03%F -.02%P
PTA +3.1PL 3.02SCS +3.0DPR 2.9%DCE
PTA -.12T +.67UDC -.22FLC 87%R12/2021

AGE X DAYS MILK DCRM % FAT % PRT DCRC
** 2-00 3 305 25090 90 3.8 953 3.0 757 90
** 3-00 3 302 28210 89 4.0 1142 3.1 878 89



OFFICIAL HOLSTEIN PEDIGREE



U.S. Registered Holsteins
FOR MAJOR EXPORT

Holstein Association USA, Inc.

U.S. Registered Holsteins
FOR MAJOR EXPORT

www.holsteinusa.com

99% Registered Holstein Ancestry (RHA-I)

HINZ-BOS ALLEYOOP DUNK-RED PTPI 33%R +2153
840003203624605 99%RHA-I

BRUCE R. HINZ 12/02/2021 590 FEMALE
7759 CENTERVILLE RD
FILLMORE, NY 14735-8647
585/689-0249

PTA +789M# -1F# +14P# 33%R12/2021
PTA +.1PL# 2.99SCS# -1.2DPR# 2.8%DCE#
PTA +2.15T#+2.18UDC#+.45FLC# 34%R12/2021
PTA +13FE# -1.0FI# 2.8%SCE#

P6 40K GTPI 93%R
OH-RIVER-SYC CRUSHABULL-ET +2206 G
840003135145001 99%RHA-I TR TP TC TY TV TL
03/10/2017

PTA +187M -12F +4P 95%R12/2021
PTA -9NM -.07%F -.01%P 23%US
PTA +.8PL 2.86SCS -1.0DPR 3.0%DCE
PTA +3.45T +2.83UDC +1.47FLC 93%R12/2021

19K GTPI 84%R
BRABANTDALE RAMBO ANGELFACE-ET +2483 G
CAN 42002185 99%RHA-I

04/26/2017
PTA +1509M +51F +37P 86%R12/2021
PTA +315NM -.02%F -.03%P
PTA -.8PL 2.89SCS -2.9DPR 1.8%DCE
PTA +2.72T +1.79UDC +.50FLC 81%R12/2021

P8 75K GTPI 80%R
BRABANTDALE ALLEYOOP-ET +2434 G
CAN 42002534 99%RHA-I TR TP TC TY TV TL
12/09/2018

PTA +1319M +24F +34P 82%R12/2021
PTA +155NM -.09%F -.02%P 100%US
PTA -.7PL 2.97SCS -2.9DPR 2.1%DCE
PTA +3.94T +2.91UDC +1.51FLC 80%R12/2021
PTA +76FE -2.4FI 2.7%SCE

49K GTPI 99%R
OH-RIVER-SYC BYWAY-ET +1871 G
USA 71310557 100%RHA-NA TR TP TY TV TL
12/07/2012

PTA +353M -30F -5P 99%R12/2021
PTA -308NM -.15%F -.06%P 49%US
PTA -1.5PL 2.97SCS -1.7DPR 2.7%DCE
PTA +2.36T +2.24UDC +.06FLC 99%R12/2021

CTPI 52%R
HINZ-BOS DISARONNO-RED-ET +1875
840003139111883 100%RHA-NA
2-06 75 GFGFG 09/03/2018

PTA +258M -25F -7P 50%R12/2021
PTA -116NM -.12%F -.05%P
PTA +.8PL 3.00SCS +.6DPR 3.5%DCE
PTA +.35T +1.44UDC -.62FLC 56%R12/2021
PTA -50FE +0.5FI 2.8%SCE

13K GTPI 87%R
OCD DETOUR DYNAMIC-RED-ET +1932 G
840003010974993 100%RHA-NA DR1 TL TD
4-07 88 VVVVE 10/28/2012

PTA -316M -20F -15P 88%R12/2021
PTA -5NM -.03%F -.02%P
PTA +3.1PL 3.02SCS +3.0DPR 2.9%DCE
PTA -.12T +.67UDC -.22FLC 87%R12/2021

AGE X DAYS MILK DCRM % FAT % PRT DCRG
* 2-01 2 305 14300 94 3.3 470 2.9 410 94

AGE X DAYS MILK DCRM % FAT % PRT DCRG
** 2-00 3 305 25090 90 3.8 953 3.0 757 90
** 3-00 3 302 28210 89 4.0 1142 3.1 878 89



OFFICIAL HOLSTEIN PEDIGREE



Holstein Association USA, Inc.

www.holsteinusa.com

99% Registered Holstein Ancestry (RHA-I)

HINZ-BOS DRIVE AROUND
840003203624535 99%RHA-I

PTPI 37%R
+1849

11/07/2019 520 FEMALE

PTA -204M# -10F# -7P# 37%R12/2021
PTA -2.8PL# 2.86SCS# -3.6DPR# 3.1%DCE#
PTA +2.25T#+1.64UDC# +.66FLC# 39%R12/2021
PTA -60FE# -3.7FI# 3.1%SCE#

JUSTIN O. HINZ
7923 CENTERVILLE RD
FILLMORE, NY 14735-8647
585/689-0251

PEN-COL MERRICK 49K GTPI 98%R
+2192 G
USA 71647617 100%RHA-NA TC TY TV TL TD
10/29/2012

PTA +375M +31F +1P 99%R12/2021
PTA +13NM +.06%F -.04%P 23%US
PTA -2.7PL 2.85SCS -2.8DPR 2.3%DCE
PTA +2.56T +2.32UDC +.81FLC 97%R12/2021

SCIENTIFIC D CAMBRIA RAE-ET 9K GTPI 86%R
+2107 G
USA 73202492 99%RHA-I RC TY TL TD
4-11 90 EEEVE 10/16/2013

PTA -104M +7F +6P 86%R12/2021
PTA -93NM +.04%F +.03%P
PTA +.4PL 2.71SCS -4.1DPR 3.6%DCE
PTA +2.93T +2.10UDC +1.25FLC 85%R12/2021

AGE	X	DAYS	MILK	DCRM	%	FAT	%	PRT	DCRC
***	2-05	3	305	25920	102	4.6	1181	3.2	837 87
			365	31000	102	4.4	1373	3.3	1019 87
AMR	4-04	3	305	36690		4.3	1586	3.1	1129
			347	39880		4.4	1743	3.1	1235

SCIENTIFIC DRIVE-ET 40K GTPI 95%R
+2016 G
USA 143785826 99%RHA-I TR TY TV TL TD
01/23/2016

PTA +174M +2F +4P 97%R12/2021
PTA -216NM -.02%F +.00%P 100%US
PTA -2.2PL 2.74SCS -3.6DPR 3.0%DCE
PTA +2.92T +1.77UDC +.81FLC 95%R12/2021
PTA -31FE -3.5FI 3.4%SCE

HINZ-BOS SID ANNABELLE CTPI 53%R
+1691
USA 74163370 100%RHA-NA
4-10 86 VVV+V 10/03/2015

PTA -581M -21F -17P 50%R12/2021
PTA -439NM +.00%F +.00%P
PTA -3.3PL 2.98SCS -3.5DPR 3.1%DCE
PTA +1.58T +1.50UDC +.51FLC 62%R12/2021
PTA -89FE -3.9FI 2.7%SCE

AGE	X	DAYS	MILK	DCRM	%	FAT	%	PRT	DCRC
*	2-04	2	305	11020	94	4.0	442	2.9	325 94
*	4-01	2	305	14670	94	3.9	578	2.8	408 94

PINE-TREE SID-ET 50K GTPI 99%R
+1523 G
USA 62175895 100%RHA-NA TR TP TY TL TD
10/03/2005

PTA -819M -19F -23P 99%R12/2021
PTA -540NM +.05%F +.01%P 18%US
PTA -3.9PL 3.02SCS -5.1DPR 2.6%DCE
PTA +1.54T +1.02UDC -.83FLC 99%R12/2021

SUNVIEW GOLDWYN ANNA-ET 12K GTPI 84%R
+1734 G
CAN 107060528 100%RHA-NA TL TD
6-02 92 EEVVE 2E 06/02/2011

PTA -437M -19F -9P 85%R12/2021
PTA -341NM -.01%F +.02%P
PTA -2.7PL 2.95SCS -2.0DPR 2.6%DCE
PTA +.94T +.58UDC +.20FLC 87%R12/2021

AGE	X	DAYS	MILK	DCRM	%	FAT	%	PRT	DCRC
**	2-01	2	347	22080	95	3.9	865	3.2	707 95
**	3-03	2	135	13070		3.7	485	3.1	399
*	4-04	2	305	27140	93	3.3	891	2.9	792 93
*	6-00	2	305	22010	94	3.6	794	3.0	652 94
LIFE			1680	107770		3.7	3986	3.1	3363



OFFICIAL HOLSTEIN PEDIGREE



U.S. Registered Holsteins
FOR BREEDING PURPOSES

Holstein Association USA, Inc.

U.S. Registered Holsteins
FOR BREEDING PURPOSES

www.holsteinusa.com

100% Registered Holstein Ancestry (RHA-NA)

HINZ-BOS EMBLEM ADDITIVE
840003203624551 100%RHA-NA RC

PTPI 33%R
+2008

04/28/2020

536
FEMALE

PTA -12M# +5F# -2P# 33R12/2021
PTA -.3PL# 2.91SCS# -.2DPR# 3.0%DCE#
PTA +.96T# +.58UDC# -.07FLC# 35R12/2021
PTA -3FE# -0.3FI# 2.2%SCE#

JUSTIN O. HINZ
7923 CENTERVILLE RD
FILLMORE, NY 14735-8647
585/689-0251

VANDE DOMINANT-RED-ET

50K GTPI 97%R
+2023 G

USA 70346535 100%RHA-NA DRI TC TY TV TL
09/18/2011

PTA -960M +17F -10P 98R12/2021
PTA +87NM +.20%F +.07%P 13%US
PTA +1.7PL 2.88SCS +1.8DPR 2.7%DCE
PTA -.32T -.38UDC -.34FLC 94R12/2021

HINZCLIFF UNO ELLIE-TW-ET

9K GTPI 81%R
+2105 G

USA 72278294 100%RHA-NA TL TD
3-07 82 ++GG+ 12/21/2012

PTA -36M +10F -2P 82R12/2021
PTA +41NM +.04%F +.00%P
PTA +.2PL 2.76SCS +.3DPR 3.3%DCE
PTA +1.06T +1.08UDC -.02FLC 84R12/2021

AGE X DAYS MILK DCRM % FAT % PRT DCRC
* 2-08 2 305 15640 94 3.7 576 3.0 473 94

HINZ-BOS EMBLEM-RED

19K GTPI 80%R
+1979 G

USA 74163366 100%RHA-NA DRI TL TD
09/09/2015

PTA -898M +11F -19P 82R12/2021
PTA +51NM +.17%F +.03%P 100%US
PTA +1.4PL 2.82SCS +1.8DPR 3.3%DCE
PTA +.06T -.28UDC -.46FLC 80R12/2021
PTA -17FE +1.2FI 2.4%SCE

HINZ-BOS MERIDIAN ADVENTURE

CTPI 51%R
+2033

840003139217953 100%RHA-NA
4-04 84 VV+GV 06/22/2017

PTA +875M -2F +15P 48R12/2021
PTA -88NM -.12%F -.04%P
PTA -1.9PL 3.00SCS -2.2DPR 2.7%DCE
PTA +1.86T +1.43UDC +.33FLC 58R12/2021
PTA +10FE -1.8FI 2.0%SCE

AGE X DAYS MILK DCRM % FAT % PRT DCRC
* 2-10 2 305 15080 94 3.5 533 2.8 423 94

SULLY HART MERIDIAN-ET

50K GTPI 99%R
+2238 G

USA 69951907 100%RHA-NA TR TP TY TV TL
GM 8/15 12/11/2010

PTA +1925M +16F +37P 99R12/2021
PTA +126NM -.19%F -.08%P 24%US
PTA -1.0PL 3.04SCS -2.3DPR 1.8%DCE
PTA +2.11T +1.59UDC -.58FLC 99R12/2021

SUNVIEW GOLDWYN ANNA-ET

12K GTPI 84%R
+1734 G

CAN 107060528 100%RHA-NA TL TD
6-02 92 EEVVE 2E 06/02/2011

PTA -437M -19F -9P 85R12/2021
PTA -341NM -.01%F +.02%P
PTA -2.7PL 2.95SCS -2.0DPR 2.6%DCE
PTA +.94T +.58UDC +.20FLC 87R12/2021

AGE X DAYS MILK DCRM % FAT % PRT DCRC
** 2-01 2 347 22080 95 3.9 865 3.2 707 95
** 3-03 2 135 13070 3.7 485 3.1 399
* 4-04 2 305 27140 93 3.3 891 2.9 792 93
* 6-00 2 305 22010 94 3.6 794 3.0 652 94
LIFE 1680 107770 3.7 3986 3.1 3363

LOT 16



OFFICIAL HOLSTEIN PEDIGREE



U.S. Registered Holsteins
FOR MAXIMUM PROFIT

Holstein Association USA, Inc.

U.S. Registered Holsteins
FOR MAXIMUM PROFIT

www.holsteinusa.com

100% Registered Holstein Ancestry (RHA-NA)

HINZ-BOS EMBLEM TICKLE ME PTPI 33%R 516
840003203624531 100%RHA-NA RC +1723 10/04/2019 FEMALE

PTA -797M# -12F# -20P# 33%R12/2021
PTA -.2PL# 3.02SCS# -.1DPR# 3.9%DCE#
PTA +.54T# -.61UDC# -.05FLC# 32%R12/2021
PTA -68FE# -0.8FI# 3.0%SCE#

JUSTIN O. HINZ
7923 CENTERVILLE RD
FILLMORE, NY 14735-8647
585/689-0251

VANDE DOMINANT-RED-ET 50K GTPI 97%R
USA 70346535 100%RHA-NA DR1 TC TY TV TL +2023 G
09/18/2011

PTA -960M +17F -10P 98%R12/2021
PTA +87NM +.20%F +.07%P 13%US
PTA +1.7PL 2.88SCS +1.8DPR 2.7%DCE
PTA -.32T -.38UDC -.34FLC 94%R12/2021

HINZCLIFF UNO ELLIE-TW-ET 9K GTPI 81%R
USA 72278294 100%RHA-NA TL TD +2105 G

3-07 82 ++GG+ 12/21/2012
PTA -36M +10F -2P 82%R12/2021
PTA +41NM +.04%F +.00%P 100%US
PTA +.2PL 2.76SCS +.3DPR 3.3%DCE
PTA +1.06T +1.08UDC -.02FLC 84%R12/2021

AGE	X	DAYS	MILK	DCRM	%	FAT	%	PRT	DCRC
*	2-08	2	305	15640	94	3.7	576	3.0	473 94

HINZ-BOS EMBLEM-RED 19K GTPI 80%R
USA 74163366 100%RHA-NA DR1 TL TD +1979 G
09/09/2015

PTA -898M +11F -19P 82%R12/2021
PTA +51NM +.17%F +.03%P 100%US
PTA +1.4PL 2.82SCS +1.8DPR 3.3%DCE
PTA +.06T -.28UDC -.46FLC 80%R12/2021
PTA -17FE +1.2FI 2.4%SCE

HYLITE BARBWARE-RED-ET 50K GTPI 99%R
CAN 9748330 100%RHA-NA TP TC TY TV TL +1442 G
4-10 87 VE+V 11/18/2009

PTA -1055M -28F -24P 99%R12/2021
PTA -656NM +.05%F +.03%P 62%US
PTA -3.0PL 3.13SCS -3.2DPR 4.9%DCE
PTA +1.22T -.07UDC +.70FLC 99%R12/2021

HINZ-BOS TOUCH ME GENTLY CTPI 50%R
USA 74163338 100%RHA-NA RC +1475
6-06 83 VVGG+ 04/02/2015

PTA -696M -34F -20P 50%R12/2021
PTA -533NM -.03%F +.01%P
PTA -1.8PL 3.22SCS -1.9DPR 4.4%DCE
PTA +1.01T -.93UDC +.36FLC 48%R12/2021
PTA -120FE -2.8FI 3.6%SCE

OCD SANCHEZ TRINITY-ET CTPI 57%R
USA 140255429 100%RHA-NA +1638
5-08 88 EE+VV 09/05/2009

PTA -135M -31F -10P 58%R12/2021
PTA -372NM -.09%F -.02%P
PTA -1.4PL 3.31SCS -1.4DPR 3.4%DCE
PTA +1.04T -.54UDC +.62FLC 57%R12/2021

AGE	X	DAYS	MILK	DCRM	%	FAT	%	PRT	DCRC
*	4-06	2	305	13420	95	3.3	449	2.9	390 95
*	5-08	2	305	15260	93	3.7	557	3.1	467 93

AGE	X	DAYS	MILK	DCRM	%	FAT	%	PRT	DCRC
***	2-06	3	305	30770	97	3.2	991	3.0	928 94
			365	35720	97	3.3	1184	3.1	1096 94
**	3-11	3	305	28970	90	3.6	1039	3.1	900 90
			365	33440	90	3.6	1196	3.1	1046 90
*	5-06	3	305	16760	88	3.0	505	2.9	487 83
*	7-00	2	305	21880	94	3.6	779	3.0	649 94
	LIFE		1554	122420		3.4	4194	3.1	3766

Protein reported is true protein.

005996938 3210680 3/14/2022



OFFICIAL HOLSTEIN PEDIGREE



Holstein Association USA, Inc.

www.holsteinusa.com

100% Registered Holstein Ancestry (RHA-NA)

HINZ-BOS DUNDEE TIC TOK PTPI 36%R 519
 840003203624534 100%RHA-NA +1566 11/03/2019 FEMALE

PTA -730M# -35F# -23P# 35%R12/2021
 PTA -3.3PL# 3.13SCS# -1.1DPR# 3.5%DCE#
 PTA +.62T# +.68UDC# +.02FLC# 37%R12/2021
 PTA -98FE# -1.4FI# 3.7%SCE#

JUSTIN O. HINZ
 7923 CENTERVILLE RD
 FILLMORE, NY 14735-8647
 585/689-0251

REGANCREST DUNDEE-ET HD GTPI 99%R +1365 G
 USA 127640114 100%RHA-NA TY TV TL
 6-08 95 EEEV 06/03/1999

PTA -1053M -58F -31P 99%R12/2021
 PTA -686NM -.07%F +.01%P 41%US
 PTA -4.8PL 3.22SCS -.4DPR 3.8%DCE
 PTA +.56T +.66UDC -.16FLC 99%R12/2021
 PTA -140FE -1.2FI 4.5%SCE

MISS TD TICTAC ESCAL REGINA CTPI 44%R +1776
 USA 142014428 100%RHA-NA
 5-02 86 VVV+V 06/25/2012

PTA -407M -11F -14P 42%R12/2021
 PTA -264NM +.02%F +.00%P
 PTA -1.7PL 3.03SCS -1.7DPR 3.2%DCE
 PTA +.68T +.69UDC +.20FLC 48%R12/2021
 PTA -56FE -1.6FI 2.9%SCE

AGE	X	DAYS	MILK	DCRM	%	FAT	%	PRT	DCRC
*	4-07	2	265	17060	4.2	710	3.3	557	
*	5-07	2	305	14430	94				

MARCREST ENCORE 49K GTPI 99%R +1145 G
 USA 2048702 100%RHA-NA TV TL
 9-04 96 EEEE GM 2/99 06/20/1987

PTA -1485M -55F -50P 99%R12/2021
 PTA -826NM +.01%F -.01%P 94%US
 PTA -4.2PL 3.31SCS +.4DPR 5.5%DCE
 PTA -.45T -.98UDC -1.21FLC 99%R12/2021

SNOW-N DENISES DELLIA IMP GTPI 97%R +1284 G
 USA 12895802 100%RHA-NA TV TL
 7-08 95 EEEEE 2E GMD DOM 12/20/1986

PTA -1479M -62F -39P 97%R12/2021
 PTA -747NM -.02%F +.03%P
 PTA -4.4PL 3.10SCS -.1DPR 3.6%DCE
 PTA +.00T -.68UDC +.23FLC 96%R12/2021

AGE	X	DAYS	MILK	DCRM	%	FAT	%	PRT	DCRC
DHR	2-01	2	365	23550	3.6	855	3.2	755	
DHR	4-00	2	365	31590	3.6	1153	3.1	968	
DHR	6-00	2	365	35230	4.0	1425	3.0	1049	
APS	7-06	2	365	35610	4.0	1431	2.9	1035	
LIFE			2558	180240	3.9	7108	3.2	5723	

REGANCREST REGINALD-ET 50K GTPI 99%R +1888 G
 USA 62496439 100%RHA-NA TY TD 12/13/2005

PTA -291M +6F +0P 99%R12/2021
 PTA -265NM +.06%F +.03%P 15%US
 PTA -3.8PL 3.15SCS -2.2DPR 2.5%DCE
 PTA +1.76T +1.22UDC -.04FLC 98%R12/2021

MISS TD TOOTER EMORY ESCALA CTPI 43%R +1586
 USA 140612808 100%RHA-NA
 6-04 86 VVEV+ 03/02/2010

PTA -622M -33F -34P 41%R12/2021
 PTA -365NM -.03%F -.05%P
 PTA -.1PL 2.90SCS -.3DPR 3.4%DCE
 PTA -.29T -.84UDC +.36FLC 47%R12/2021

AGE	X	DAYS	MILK	DCRM	%	FAT	%	PRT	DCRC
*	5-11	2	304	24180	92	3.3	805	2.7	653 92
*	6-11	2	305	21960	94	3.9	865	2.8	614 94
*	8-02	2	305	14660	94	3.3	480	2.7	402 94
*	10-01	2	156	10000		3.7	366	2.6	255

LOT 18



OFFICIAL HOLSTEIN PEDIGREE



U.S. Registered Holsteins
For Holstein Friesian

Holstein Association USA, Inc.

U.S. Registered Holsteins
For Holstein Friesian

www.holsteinusa.com

100% Registered Holstein Ancestry (RHA-NA)

HINZ-BOS EMBLEM MARLEY P PTPI 30%R 530
840003203624545 100%RHA-NA RC PO +1959 04/08/2020 FEMALE

PTA -809M# +14F# -14P# 30%R12/2021
PTA +.7PL# 2.86SCS# +.5DPR# 4.6%DCE#
PTA +.14T# -.02UDC# -.36FLC# 33%R12/2021
PTA -8FE# +0.1FI# 2.6%SCE#

BRUCE R. HINZ
7759 CENTERVILLE RD
FILLMORE, NY 14735-8647
585/689-0249

VANDE DOMINANT-RED-ET 50K GTPI 97%R
USA 70346535 100%RHA-NA DRI TC TY TV TL +2023 G
09/18/2011

PTA -960M +17F -10P 98%R12/2021
PTA +87NM +.20%F +.07%P 13%US
PTA +1.7PL 2.88SCS +1.8DPR 2.7%DCE
PTA -.32T -.38UDC -.34FLC 94%R12/2021

HINZCLIFF UNO ELLIE-TW-ET 9K GTPI 81%R
USA 72278294 100%RHA-NA TL TD +2105 G
3-07 82 ++GG+ 12/21/2012

PTA -36M +10F -2P 82%R12/2021
PTA +41NM +.04%F +.00%P
PTA +.2PL 2.76SCS +.3DPR 3.3%DCE
PTA +1.06T +1.08UDC -.02FLC 84%R12/2021

AGE	X	DAYS	MILK	DCRM	%	FAT	%	PRT	DCRC
*	2-08	2	305	15640	94	3.7	576	3.0	473 94

HINZ-BOS EMBLEM-RED 19K GTPI 80%R
USA 74163366 100%RHA-NA DRI TL TD +1979 G
09/09/2015

PTA -898M +11F -19P 82%R12/2021
PTA +51NM +.17%F +.03%P 100%US
PTA +1.4PL 2.82SCS +1.8DPR 3.3%DCE
PTA +.06T -.28UDC -.46FLC 80%R12/2021
PTA -17FE +1.2FI 2.4%SCE

HINZ-BOS ADAM MABLE CTPI 40%R
840003139217939 100%RHA-NA PO +1939
4-00 78 GGGF+ 03/08/2017

PTA -720M +16F -8P 37%R12/2021
PTA -20NM +.16%F +.05%P
PTA +.0PL 2.90SCS -.8DPR 5.9%DCE
PTA +.21T +.25UDC -.26FLC 51%R12/2021
PTA +0FE -1.0FI 2.8%SCE

AGE	X	DAYS	MILK	DCRM	%	FAT	%	PRT	DCRC
*	3-01	2	305	12480	94	4.7	586	3.4	423 94

HINZ-BOS FEVER ADAM PTPI 39%R
USA 72651705 100%RHA-NA +1781
07/03/2014

PTA -648M# -10F# -17P# 38%R12/2021
PTA -1.0PL# 2.97SCS# -1.2DPR# 2.9%DCE#
PTA +.94T# +.30UDC# -.33FLC# 40%R12/2021

HEATH-DYMENT OT MIRABEL-ET 9K GTPI 82%R
840003011669756 100%RHA-NA TL TD +2181 G
3-04 82 ++G++ 04/04/2014

PTA -747M +38F +4P 82%R12/2021
PTA +190NM +.24%F +.10%P
PTA +1.3PL 2.85SCS -.4DPR 3.0%DCE
PTA +.74T +.01UDC +.37FLC 83%R12/2021

AGE	X	DAYS	MILK	DCRM	%	FAT	%	PRT	DCRC
*	2-11	2	305	14930	94	4.5	678	3.4	506 94

Protein reported is true protein.

005996938 3210685 3/14/2022



OFFICIAL HOLSTEIN PEDIGREE



U.S. Registered Holsteins
FOR MAXIMUM PROFIT

Holstein Association USA, Inc.

U.S. Registered Holsteins
FOR MAXIMUM PROFIT

www.holsteinusa.com

100% Registered Holstein Ancestry (RHA-NA)

HINZ-BOS EMBLEM BORONA
840003203624542 100%RHA-NA RC

PTPI 30%R
+1823

03/17/2020 527 FEMALE

PTA -793M# -4F# -23P# 30%R12/2021
PTA +.5PL# 2.91SCS# +.4DPR# 4.5%DCE#
PTA +.20T# +.01UDC# -.31FLC# 33%R12/2021
PTA -47FE# -0.2FI# 2.6%SCE#

JUSTIN O. HINZ
7923 CENTERVILLE RD
FILLMORE, NY 14735-8647
585/689-0251

VANDE DOMINANT-RED-ET

USA 70346535 100%RHA-NA DR1 TC TY TV TL
09/18/2011

PTA -960M +17F -10P 98%R12/2021
PTA +87NM +.20%F +.07%P 13%US
PTA +1.7PL 2.88SCS +1.8DPR 2.7%DCE
PTA -.32T -.38UDC -.34FLC 94%R12/2021

HINZCLIFF UNO ELLIE-TW-ET

USA 72278294 100%RHA-NA TL TD
3-07 82 ++GG+ 12/21/2012

PTA -36M +10F -2P 82%R12/2021
PTA +41NM +.04%F +.00%P 100%US
PTA +.2PL 2.76SCS +.3DPR 3.3%DCE
PTA +1.06T +1.08UDC -.02FLC 84%R12/2021

AGE X DAYS MILK DCRM % FAT % PRT DCRC
* 2-08 2 305 15640 94 3.7 576 3.0 473 94

HINZ-BOS EMBLEM-RED

USA 74163366 100%RHA-NA DR1 TL TD
09/09/2015

PTA -898M +11F -19P 82%R12/2021
PTA +51NM +.17%F +.03%P 100%US
PTA +1.4PL 2.82SCS +1.8DPR 3.3%DCE
PTA +.06T -.28UDC -.46FLC 80%R12/2021
PTA -17FE +1.2FI 2.4%SCE

HINZ-BOS THUNDER BRANDY

840003139217951 100%RHA-NA
3-09 78 GGFG+ 06/02/2017

PTA -687M -18F -26P 38%R12/2021
PTA -263NM +.03%F -.02%P 100%US
PTA -.5PL 2.99SCS -1.0DPR 5.7%DCE
PTA +.33T +.30UDC -.15FLC 51%R12/2021
PTA -77FE -1.5FI 2.8%SCE

HINZ-BOS ACME THUNDER

USA 72651714 100%RHA-NA RC TL TD
10/16/2014

PTA -636M +14F -14P 81%R12/2021
PTA -14NM +.14%F +.02%P 100%US
PTA +.5PL 3.15SCS -1.1DPR 2.1%DCE
PTA +1.36T +1.40UDC +.60FLC 80%R12/2021

HINZ-BOS CHIP BERNADETTE-ET

USA 72651686 100%RHA-NA
5-00 85 VVV+V 06/01/2014

PTA -929M -33F -41P 55%R12/2021
PTA -437NM +.01%F -.04%P 100%US
PTA -1.4PL 2.84SCS -.9DPR 3.6%DCE
PTA +.39T -.27UDC -.21FLC 62%R12/2021

AGE X DAYS MILK DCRM % FAT % PRT DCRC
* 3-00 2 305 13360 94 3.5 461 2.7 362 94
* 4-09 2 223 11690 3.5 407 2.7 311

LOT 20



OFFICIAL HOLSTEIN PEDIGREE



U.S. Registered Holsteins
FOR BACCINI PRICING

Holstein Association USA, Inc.

U.S. Registered Holsteins
FOR BACCINI PRICING

www.holsteinusa.com

99% Registered Holstein Ancestry (RHA-I)

HINZ-BOS EMBLEM DIGIT
840003203624548 99%RHA-I RC

PTPI 40%R
+2098

04/15/2020 533 FEMALE

BRUCE R. HINZ
7759 CENTERVILLE RD
FILLMORE, NY 14735-8647
585/689-0249

PTA +2M# -2F# +0P# 41%R12/2021
PTA +2.1PL# 2.89SCS# +1.5DPR# 3.1%DCE#
PTA +.63T# +.45UDC# +.10FLC# 40%R12/2021
PTA +0FE# +1.1FI# 2.5%SCE#

HINZ-BOS EMBLEM-RED
USA 74163366 100%RHA-NA DR1 TL TD
09/09/2015

19K GTPI 80%R
+1979 G

PTA -898M +11F -19P 82%R12/2021
PTA +51NM +.17%F +.03%P 100%US
PTA +1.4PL 2.82SCS +1.8DPR 3.3%DCE
PTA +.06T -.28UDC -.46FLC 80%R12/2021
PTA -17FE +1.2FI 2.4%SCE

HINZ-BOS ZIPIT DIPIT-ET
840003139217956 99%RHA-I TR PO TC TL TD
08/01/2017

19K GTPI 81%R
+2221 G

PTA +902M -14F +19P 82%R12/2021
PTA +194NM -.17%F -.03%P
PTA +2.7PL 2.96SCS +1.2DPR 2.9%DCE
PTA +1.20T +1.17UDC +.65FLC 80%R12/2021
PTA +16FE +1.1FI 2.6%SCE

AGE X DAYS MILK DCRM % FAT % PRT DCRC
2-08 2 104 3910 3.1 121 2.8 108

VANDE DOMINANT-RED-ET
USA 70346535 100%RHA-NA DR1 TC TY TV TL
09/18/2011

50K GTPI 97%R
+2023 G

PTA -960M +17F -10P 98%R12/2021
PTA +87NM +.20%F +.07%P 13%US
PTA +1.7PL 2.88SCS +1.8DPR 2.7%DCE
PTA -.32T -.38UDC -.34FLC 94%R12/2021

HINZCLIFF UNO ELLIE-TW-ET
USA 72278294 100%RHA-NA TL TD
3-07 82 ++GG+ 12/21/2012

9K GTPI 81%R
+2105 G

PTA -36M +10F -2P 82%R12/2021
PTA +41NM +.04%F +.00%P
PTA +.2PL 2.76SCS +.3DPR 3.3%DCE
PTA +1.06T +1.08UDC -.02FLC 84%R12/2021

AGE X DAYS MILK DCRM % FAT % PRT DCRC
2-08 2 305 15640 94 3.7 576 3.0 473 94

OCD ERASER ZIPIT-P-ET
840003125170883 100%RHA-NA TR PC TY TV
01/14/2015

P9 75K GTPI 97%R
+2452 G

PTA +1112M +25F +34P 98%R12/2021
PTA +403NM -.06%F +.00%P 83%US
PTA +1.6PL 2.83SCS +.8DPR 2.8%DCE
PTA +1.55T +1.43UDC +.25FLC 96%R12/2021

HINZ-BOS DOMINO-RED-ET
USA 72651708 99%RHA-I DR1 TL TD
6-00 87 VEV+V 08/23/2014

13K GTPI 84%R
+2294 G

PTA +793M +10F +21P 85%R12/2021
PTA +258NM -.07%F -.01%P
PTA +2.8PL 2.90SCS +2.2DPR 2.9%DCE
PTA +.97T +.27UDC +.08FLC 86%R12/2021

AGE X DAYS MILK DCRM % FAT % PRT DCRC
1-11 2 305 22190 94 3.4 751 2.9 636 94
3-03 2 305 20390 92 3.2 650 2.7 541 92
5-00 2 231 15540 3.1 489 2.7 412
5-10 2 291 21510 93 3.4 735 2.8 603 93X
LIFE 1502 100240 3.3 3335 2.8 2821

Protein reported is true protein.

005996938 3210687 3/14/2022



OFFICIAL HOLSTEIN PEDIGREE



U.S. Registered Holsteins
Full Sireline Report

Holstein Association USA, Inc.

U.S. Registered Holsteins
Full Sireline Report

www.holsteinusa.com

100% Registered Holstein Ancestry (RHA-NA)

HINZ-BOS EMBLEM DARIEN P
840003203624552 100%RHA-NA RC PO

PTPI 33%R +2082
04/30/2020 FEMALE 537
JUSTIN O. HINZ
7923 CENTERVILLE RD
FILLMORE, NY 14735-8647
585/689-0251

PTA -297M# +14F# -4P# 32%R12/2021
PTA +2.4PL# 2.98SCS# +1.3DPR# 3.0%DCE#
PTA +.02T# +.14UDC# -.31FLC# 34%R12/2021
PTA +21FE# +0.9FI# 2.3%SCE#

50K GTPI 97%R +2023 G
VANDE DOMINANT-RED-ET
USA 70346535 100%RHA-NA DR1 TC TY TV TL
09/18/2011
PTA -960M +17F -10P 98%R12/2021
PTA +87NM +.20%F +.07%P 13%US
PTA +1.7PL 2.88SCS +1.8DPR 2.7%DCE
PTA -.32T -.38UDC -.34FLC 94%R12/2021

9K GTPI 81%R +2105 G
HINZCLIFF UNO ELLIE-TW-ET
USA 72278294 100%RHA-NA TL TD
3-07 82 ++GG+ 12/21/2012
PTA -36M +10F -2P 82%R12/2021
PTA +41NM +.04%F +.00%P
PTA +.2PL 2.76SCS +.3DPR 3.3%DCE
PTA +1.06T +1.08UDC -.02FLC 84%R12/2021
AGE X DAYS MILK DCRM % FAT % PRT DCRM
* 2-08 2 305 15640 94 3.7 576 3.0 473 94

19K GTPI 80%R +1979 G
HINZ-BOS EMBLEM-RED
USA 74163366 100%RHA-NA DR1 TL TD
09/09/2015
PTA -898M +11F -19P 82%R12/2021
PTA +51NM +.17%F +.03%P 100%US
PTA +1.4PL 2.82SCS +1.8DPR 3.3%DCE
PTA +.06T -.28UDC -.46FLC 80%R12/2021
PTA -17FE +1.2FI 2.4%SCE

49K GTPI 99%R +2391 G
BACON-HILL PETY MODESTY-ET
840003013654627 100%RHA-NA TR TP TC TY
3-00 86 VV++ GM 8/18 06/25/2014
PTA +234M +43F +17P 99%R12/2021
PTA +543NM +.12%F +.03%P 88%US
PTA +3.4PL 3.29SCS +.1DPR 1.4%DCE
PTA -.07T +1.19UDC +.62FLC 99%R12/2021

CTPI 49%R +2181
HINZ-BOS MODEST DUCK-ET
840003139217981 100%RHA-NA RC PO
2-09 76 F+GGG 11/05/2017
PTA +305M +16F +11P 46%R12/2021
PTA +311NM +.02%F +.01%P
PTA +3.3PL 3.13SCS +.8DPR 2.7%DCE
PTA -.02T +.55UDC -.15FLC 55%R12/2021
PTA +60FE +0.6FI 2.1%SCE
AGE X DAYS MILK DCRM % FAT % PRT DCRM
* 2-05 2 129 5050 3.6 184 2.8 142

13K GTPI 84%R +2201 G
HINZ-BOS E DIMPLE P-RED-ET
USA 74163341 100%RHA-NA DR1 PO TL TD
5-04 83 +V+++ 04/08/2015
PTA +693M +16F +17P 84%R12/2021
PTA +276NM -.04%F -.02%P
PTA +3.1PL 2.99SCS +1.5DPR 2.6%DCE
PTA +.28T +.30UDC -.47FLC 86%R12/2021
AGE X DAYS MILK DCRM % FAT % PRT DCRM
* 2-04 2 305 13630 94 3.7 504 2.8 384 94
* 3-05 2 305 15560 95 3.6 567 3.0 465 95



OFFICIAL HOLSTEIN PEDIGREE



U.S. Registered Holsteins
FOR MAXIMUM PROFIT

Holstein Association USA, Inc.

U.S. Registered Holsteins
FOR MAXIMUM PROFIT

www.holsteinusa.com

100% Registered Holstein Ancestry (RHA-NA)

HINZ-BOS MODESTY DUNCE-ET 19K GTPI 81%R +2265 G
840003139217976 100%RHA-NA TR PO TC TL

JUSTIN O. HINZ 10/19/2017 382 FEMALE
7923 CENTERVILLE RD
FILLMORE, NY 14735-8647
585/689-0251

PTA +838M +36F +22P 82%R 12/2021
PTA +420NM +.01%F -.01%P
PTA +2.4PL 3.24SCS -1.4DPR 1.6%DCE
PTA +.55T +.58UDC +.19FLC 80%R 12/2021
PTA +128FE -1.3FI 2.2%SCE

SIEMERS MOGUL PETY 50K GTPI 99%R +2237 G
840003010660326 100%RHA-NA TR TC TY TV
4-09 90 EVEE 09/08/2012

PTA +501M +7F +16P 99%R 12/2021
PTA +227NM -.04%F +.00%P 65%US
PTA +1.3PL 3.17SCS -1.6DPR 1.2%DCE
PTA +1.58T +2.32UDC +1.23FLC 99%R 12/2021

BACON-HILL SUPRS MODESTY-ET 50K GTPI 88%R +2175 G
840003010945893 100%RHA-NA
2-06 85 +V+VV DOM 11/22/2012

PTA +1245M +32F +30P 88%R 12/2021
PTA +294NM -.05%F -.03%P
PTA +1.5PL 3.25SCS -1.4DPR 2.7%DCE
PTA -.63T +.11UDC -.19FLC 87%R 12/2021

BACON-HILL PETY MODESTY-ET 49K GTPI 99%R +2391 G
840003013654627 100%RHA-NA TR TP TC TY
3-00 86 VV++ GM 8/18 06/25/2014

PTA +234M +43F +17P 99%R 12/2021
PTA +543NM +.12%F +.03%P 88%US
PTA +3.4PL 3.29SCS +.1DPR 1.4%DCE
PTA -.07T +1.19UDC +.62FLC 99%R 12/2021
PTA +133FE +0.1FI 1.5%SCE

KERNDTWAY ERASER P-ET 49K GTPI 99%R +2242 G
USA 69502427 100%RHA-NA TR PC TY TV TL
4-04 90 EEVV 02/07/2013

PTA +960M +24F +36P 99%R 12/2021
PTA +265NM -.04%F +.02%P 76%US
PTA +.5PL 3.18SCS -.2DPR 2.4%DCE
PTA +.50T +.41UDC -.40FLC 98%R 12/2021

HINZ-BOS E DIMPLE P-RED-ET 13K GTPI 84%R +2201 G
USA 74163341 100%RHA-NA DR1 PO TL TD
5-04 83 +V+++ 04/08/2015

PTA +693M +16F +17P 84%R 12/2021
PTA +276NM -.04%F -.02%P
PTA +3.1PL 2.99SCS +1.5DPR 2.6%DCE
PTA +.28T +.30UDC -.47FLC 86%R 12/2021
PTA +60FE +1.2FI 2.6%SCE

OCD DETOUR DYNAMIC-RED-ET 13K GTPI 87%R +1932 G
840003010974993 100%RHA-NA DR1 TL TD
4-07 88 VVVVE 10/28/2012

PTA -316M -20F -15P 88%R 12/2021
PTA -5NM -.03%F -.02%P
PTA +3.1PL 3.02SCS +3.0DPR 2.9%DCE
PTA -.12T +.67UDC -.22FLC 87%R 12/2021

AGE	X	DAYS	MILK	DCRM	%	FAT	%	PRT	DCRC
*	2-04	2	305	13630	94	3.7	504	2.8	384 94
*	3-05	2	305	15560	95	3.6	567	3.0	465 95

AGE	X	DAYS	MILK	DCRM	%	FAT	%	PRT	DCRC
**	2-00	3	305	25090	90	3.8	953	3.0	757 90
**	3-00	3	302	28210	89	4.0	1142	3.1	878 89



OFFICIAL HOLSTEIN PEDIGREE



U.S. Registered Holsteins
FOR MAJORAL PROOF

Holstein Association USA, Inc.

U.S. Registered Holsteins
FOR MAJORAL PROOF

www.holsteinusa.com

100% Registered Holstein Ancestry (RHA-NA)

HINZ-BOS SID CORONA
840003203624547 100%RHA-NA

PTPI 37%R
+1562

04/12/2020 532
FEMALE

PTA -952M# -27F# -26P# 37%R12/2021
PTA -2.4PL# 2.97SCS# -2.6DPR# 3.1%DCE#
PTA +.94T# +.50UDC# -.22FLC# 37%R12/2021
PTA -107FE# -3.2FI# 3.1%SCE#

JUSTIN O. HINZ
7923 CENTERVILLE RD
FILLMORE, NY 14735-8647
585/689-0251

REGANCREST-MR DRHAM SAM-ET HD GTPI 99%R
+1559 G

USA 207184639 100%RHA-NA TR TV TL
GM 8/06 12/08/1999

PTA -964M -20F -28P 99%R12/2021
PTA -438NM +.06%F +.01%P 48%US
PTA -3.2PL 3.13SCS -2.9DPR 2.2%DCE
PTA -.29T -.37UDC +.67FLC 99%R12/2021

PINE-TREE FINLEY MINNIE-ET 50K GTPI 91%R
+1599 G

USA 61733050 100%RHA-NA
6-11 90 VVEVE DOM 01/24/2004

PTA -275M -29F -10P 91%R12/2021
PTA -443NM -.07%F -.01%P 18%US
PTA -3.2PL 3.27SCS -1.1DPR 3.4%DCE
PTA +.71T +.46UDC -1.15FLC 90%R12/2021

	AGE	X	DAYS	MILK	DCRM	%	FAT	%	PRT	DCRC
*	2-00	3	305	25080	95	3.4	858	3.1	776	93
**	4-09	2	305	26120	89	3.5	911	3.0	786	89

PINE-TREE SID-ET 50K GTPI 99%R
+1523 G

USA 62175895 100%RHA-NA TR TP TY TL TD
10/03/2005

PTA -819M -19F -23P 99%R12/2021
PTA -540NM +.05%F +.01%P 18%US
PTA -3.9PL 3.02SCS -5.1DPR 2.6%DCE
PTA +1.54T +1.02UDC -.83FLC 99%R12/2021
PTA -102FE -5.8FI 3.4%SCE

PRICESTEAD GOLD CARRIE-ET CTPI 51%R
+1604

USA 72651713 100%RHA-NA TL TD
5-08 86 VVE+V 06/15/2011

PTA -1085M -34F -29P 50%R12/2021
PTA -391NM +.03%F +.02%P 18%US
PTA -.9PL 2.92SCS +.0DPR 3.6%DCE
PTA +.34T -.03UDC +.39FLC 48%R12/2021
PTA -113FE -0.6FI 2.7%SCE

	AGE	X	DAYS	MILK	DCRM	%	FAT	%	PRT	DCRC
*	3-10	2	305	16580	94	3.6	594	3.0	504	94
*	4-11	2	305	18210	93	3.4	625	3.2	582	93
*	7-00	2	305	15590	94	3.5	542	3.3	509	94
*	8-09	2	299	17040	94	4.6	776	3.0	512	94

BRAEDALE GOLDWYN 50K GTPI 99%R
+1860 G

CAN 10705608 100%RHA-NA CD TY TV TL
CAN 8Y GP 84 GM 12/11 01/03/2000

PTA -704M -7F -12P 99%R12/2021
PTA -157NM +.07%F +.04%P 10%US
PTA -1.5PL 2.83SCS -1.2DPR 2.5%DCE
PTA +1.05T +.62UDC +.79FLC 99%R12/2021

WILLSPRING AEROLINE REBA CTPI 57%R
+1372

USA 135340662 100%RHA-NA
9-00 93 EEVEE 3E 11/01/2002

PTA -1286M -47F -44P 56%R12/2021
PTA -609NM +.01%F -.02%P 18%US
PTA -1.5PL 3.01SCS +.6DPR 4.5%DCE
PTA -.68T -.55UDC -.14FLC 63%R12/2021

	AGE	X	DAYS	MILK	DCRM	%	FAT	%	PRT	DCRC
***	2-04	2	305	18770	95	3.2	602	3.0	564	95
				365	21810	95	3.3	714	3.0	664
				LIFE	1702	132240	3.4	4559	2.9	3805

LOT 24

**HUGE LIFETIME PRODUCTION FROM THE HAILEE FAMILY!
LOT 24**



GRANDAM – ARMSON JASPER HAILEE

EX-91, 3E, GMD, DOM!

**LIFETIME PRODUCTION 237,420 MILK, 11,000 FAT, 7917 PRO-
TEIN!**



OFFICIAL HOLSTEIN PEDIGREE



U.S. Registered Holsteins
FOR RECORDING PURPOSE

Holstein Association USA, Inc.

U.S. Registered Holsteins
FOR RECORDING PURPOSE

www.holsteinusa.com

99% Registered Holstein Ancestry (RHA-I)

ARMSON HOTSPOT 4757

840003210705472 99%RHA-I

P6 PTPI 37%R
+2234

10/20/2019 4757 FEMALE

PTA +62M# +26F# +14P# 38%R12/2021
PTA +.6PL# 2.94SCS# -2.0DPR# 2.6%DCE#
PTA +1.44T#+1.05UDC#+1.18FLC# 35%R12/2021
PTA +66FE# -1.5FI# 2.8%SCE#

ARMSON FARMS LLC
TODD MILLIGAN
1091 PEORIA RD
PAVILION, NY 14525-9320
585/356-1380

SIEMERS HOTSPOT-ET

840003141495385 99%RHA-I TR TP TC TY TV
05/22/2017

P9 75K GTPI 86%R
+2545 G

PTA +556M +34F +31P 89%R12/2021
PTA +329NM +.04%F +.05%P 100%US
PTA -.1PL 3.00SCS -2.0DPR 1.8%DCE
PTA +3.22T +2.78UDC +1.86FLC 81%R12/2021
PTA +110FE -1.3FI 2.5%SCE

ARMSON FEVR HEAVEN-LEIGH-ET

USA 70339599 100%RHA-NA
4-06 83 VVFG+ 06/08/2011

CTPI 61%R
+1925

PTA -432M +17F -3P 63%R12/2021
PTA +50NM +.12%F +.04%P
PTA +1.3PL 2.88SCS -1.9DPR 3.3%DCE
PTA -.35T -.68UDC +.50FLC 60%R12/2021
PTA +22FE -1.6FI 3.0%SCE

	AGE	X	DAYS	MILK	DCRM	%	FAT	%	PRT	DCRC
*	2-00	3	298	22490	89	4.2	944	3.1	707	89
***	2-11	3	266	23850		3.9	928	3.2	755	
**	3-10	3	305	31360	90	3.7	1166	3.2	997	90
			314	31660	90	3.7	1184	3.2	1010	90
**	4-10	3	296	28420	90	3.6	1021	3.2	908	90
**	5-09	3	305	32410	90	4.0	1294	3.2	1040	90
			332	33970	90	4.0	1357	3.2	1098	90
**	6-10	3	305	32780	89	3.8	1248	3.2	1056	89
			365	36210	89	3.9	1397	3.3	1183	89
	LIFE		1979	179720		3.9	6955	3.2	5780	

PEAK HOTLINE-ET

840003129128855 100%RHA-NA TY TV TL TD
GM 12/20 07/06/2015

P9 75K GTPI 98%R
+2707 G

PTA +1017M +86F +50P 99%R12/2021
PTA +460NM +.16%F +.06%P 20%US
PTA -2.9PL 3.07SCS -3.3DPR 1.8%DCE
PTA +2.79T +2.47UDC +1.61FLC 98%R12/2021

SIEMERS MONTEREY HANINA-ET

840003131528441 99%RHA-I TR TL TD
3-08 91 VEVEE GMD 11/03/2015

19K GTPI 88%R
+2516 G

PTA +389M +44F +27P 89%R12/2021
PTA +389NM +.10%F +.05%P
PTA +1.0PL 3.09SCS -1.7DPR 1.9%DCE
PTA +2.56T +2.37UDC +.91FLC 87%R12/2021

	AGE	X	DAYS	MILK	DCRM	%	FAT	%	PRT	DCRC	
**	1-11	3	300	31040	88	4.8	1501	3.2	982	88	
**	2-11	3	305	41180	90	5.1	2115	3.2	1309	90	
				344	44370	90	5.1	2260	3.2	1431	90
**	4-04	3	365	40260	92	4.2	1710	3.3	1327	92	
	LIFE		1029	117090		4.7	5540	3.2	3797		

CRACKHOLM FEVER-ET

CAN 103631566 100%RHA-NA TR TP TY TL TD
CAN EX 93 11/26/2005

HD GTPI 99%R
+1975 G

PTA -448M +10F -12P 99%R12/2021
PTA +6NM +.10%F +.01%P 6%US
PTA +.7PL 2.82SCS -.5DPR 2.3%DCE
PTA +.60T -.09UDC +.04FLC 99%R12/2021

ARMSON JASPER HAILLEE

USA 60772172 100%RHA-NA
10-00 91 EEEEE 3E GMD DOM 11/07/2001

IMP GTPI 84%R
+2069 G

PTA -216M +61F +10P 85%R12/2021
PTA +144NM +.25%F +.06%P
PTA -1.5PL 3.00SCS -3.4DPR 3.9%DCE
PTA -.48T -.77UDC +1.44FLC 81%R12/2021

	AGE	X	DAYS	MILK	DCRM	%	FAT	%	PRT	DCRC	
***	2-00	2	305	22010	95	4.7	1032	3.4	754	95	
				321	22920	95	4.7	1080	3.4	790	95
***	3-00	2	305	31130	95	4.5	1399	3.2	1004	95	
				331	32870	95	4.5	1483	3.3	1059	95
***	4-00	2	305	31970	95	4.3	1389	3.2	1017	95	
				365	35450	95	4.4	1565	3.3	1153	95
***	5-04	2	305	31320	95	4.6	1440	3.1	978	95	
				365	36450	95	4.7	1704	3.2	1180	95
***	6-11	2	305	32490	95	4.6	1508	3.2	1049	95	
				365	37980	95	4.6	1754	3.3	1241	95
***	8-06	2	305	33170	94	4.5	1487	3.1	1032	94	
	LIFE		2693	237420		4.6	11000	3.3	7917		

LOT 25

FULL AGE FALL CALF FROM THE "S" FAMILY! LOT 25



GRANDAM

**HALOCREST ATWOOD SAVAN-
NAH-ET**

EX-92!

33,020 LBS MILK

1207 LBS FAT

1126 LBS PROTEIN



GREAT GRANDAM

HALOCREST AFFIRMED SARA

EX-91!



OFFICIAL HOLSTEIN PEDIGREE



U.S. Registered Holsteins
For Molecular Provenance

Holstein Association USA, Inc.

U.S. Registered Holsteins
For Molecular Provenance

www.holsteinusa.com

99% Registered Holstein Ancestry (RHA-I)

HALOCREST CLIFF SNIFFELS P5 PTPI 30%R +2233
8400032171140679 99%RHA-I PO

PTA +193M# +25F# +15P# 30%R12/2021
PTA +.0PL# 2.97SCS# -1.8DPR# 2.8%DCE#
PTA +1.98T#+1.39UDC#+1.03FLC# 30%R12/2021
PTA +48FE# -1.7FI# 2.7%SCE#

319
09/01/2021 FEMALE
HOWARD L. IVETT
752 SMITH ROAD
SOUTH DAYTON, NY 14138-9616
716/988-5010

P9 75K GTPI 97%R
HOLYLAND SIMPLICITY-P-RC-ET +2459 G
840003136246981 99%RHA-I RC PC TC TY TV
08/12/2016

PTA +1075M +51F +34P 99%R12/2021
PTA +516NM +.03%F +.00%P 96%US
PTA +3.1PL 2.97SCS -1.8DPR 1.5%DCE
PTA +.81T +.66UDC +.27FLC 97%R12/2021

40K GTPI 83%R
SCENERY-VIEW CRYSTAL-ET +2545 G
840003141007263 100%RHA-NA RC PO TL TD
3-10 88 EE++E 02/07/2017

PTA -45M +68F +21P 84%R12/2021
PTA +397NM +.25%F +.08%P
PTA +1.0PL 3.03SCS -.7DPR 2.9%DCE
PTA +2.64T +1.77UDC +1.37FLC 85%R12/2021

P9 75K GTPI 81%R
SCENERY-VIEW CLIFF-PP-ET +2534 G
840003202151243 99%RHA-I RC PP TC TY TV
12/01/2018

PTA +799M +56F +31P 82%R12/2021
PTA +467NM +.09%F +.02%P 100%US
PTA +2.3PL 2.98SCS -1.7DPR 2.2%DCE
PTA +2.00T +1.65UDC +.93FLC 81%R12/2021
PTA +130FE -1.4FI 2.6%SCE

PTPI 39%R
HALOCREST MERJACK SASSAFRAS +1928
840003142625965 99%RHA-I
11/04/2018

PTA -413M# -7F# -1P# 38%R12/2021
PTA -2.3PL# 2.95SCS# -1.9DPR# 3.3%DCE#
PTA +1.96T#+1.13UDC#+1.12FLC# 40%R12/2021
PTA -33FE# -2.1FI# 2.8%SCE#

49K GTPI 98%R
REGANCREST MERJACK-ET +2193 G
USA 73191328 99%RHA-I TR TP TY TV TL TD
08/19/2014

PTA -36M +12F +10P 99%R12/2021
PTA +25NM +.05%F +.04%P 77%US
PTA -1.8PL 2.79SCS -.1DPR 2.0%DCE
PTA +1.63T +1.28UDC +.68FLC 98%R12/2021

CTPI 55%R
HALOCREST ATWOD SAVANNAH-ET +1671
USA 70683545 100%RHA-NA
4-09 92 EEEVE 07/25/2013

PTA -790M -25F -12P 53%R12/2021
PTA -485NM +.02%F +.05%P
PTA -2.8PL 3.11SCS -3.7DPR 4.6%DCE
PTA +2.29T +.98UDC +1.56FLC 62%R12/2021

AGE	X	DAYS	MILK	DCRM	%	FAT	%	PRT	DCRC
***	2-01	2	305	23310	99	3.7	862	3.4	793 99
				326	24720	99	3.7	924	3.4 843 99
***	3-01	2	305	23930	100	4.5	1075	3.5	846 100
				320	24660	100	4.4	1097	3.5 874 100
***	4-01	2	305	33020	99	3.7	1207	3.4	1126 99X
				355	36180	99	3.7	1322	3.4 1238 99

LOT 26

FAMILY MEMBER OF AN EXPO CHAMPION! LOT 26



4TH DAM

MOR-YET GOLDWYN FAITHFUL

EX-94

**RESERVE GRAND CHAMPION OF THE HOLSTEIN JUNIOR SHOW AT
WDE!**



OFFICIAL HOLSTEIN PEDIGREE



U.S. Registered Holsteins
FOR MAXIMUM PROFIT

Holstein Association USA, Inc.

U.S. Registered Holsteins
FOR MAXIMUM PROFIT

www.holsteinusa.com

99% Registered Holstein Ancestry (RHA-I)

YOTPOLIS TATOO DE FRANCE
840003133099831 99%RHA-I

PTPI 34%R
+2108

03/02/2021 9831 FEMALE

PTA +89M# -9F# +7P# 34%R 12/2021
PTA +1.6PL# 2.81SCS# -1.6DPR# 2.5%DCE#
PTA +2.13T#+1.61UDC# +.78FLC# 34%R 12/2021
PTA -9FE# -1.7FI# 2.3%SCE#

NICHOLAS PAUL YOTPOLIS
856 CLYMER SHERMAN RD
CLYMER, NY 14724-9783
716/450-5336

MAVERICK CRUSH

75K GTPI 99%R
+2039 G

CAN 12042760 99%RHA-I TC TY TV TL TD
06/13/2014

PTA -893M -51F -15P 99%R 12/2021
PTA -193NM -.06%F +.05%P 63%US
PTA +3.0PL 2.34SCS +2.0DPR 2.6%DCE
PTA +2.44T +1.53UDC +1.31FLC 99%R 12/2021

DUCKETT G CHIP TOKYO-ET

12K GTPI 87%R
+1746 G

USA 72366991 100%RHA-NA TL TD
3-11 93 EEEEE 09/02/2013

PTA -1001M -50F -32P 87%R 12/2021
PTA -341NM -.04%F +.00%P
PTA +.5PL 2.84SCS -1.1DPR 1.9%DCE
PTA +2.33T +1.73UDC +1.18FLC 87%R 12/2021

AGE	X	DAYS	MILK	DCRM	%	FAT	%	PRT	DCRC
***	1-09	2	272	17070	93	3.5	601	3.1	537 93
***	2-08	2	302	26640	94	3.5	929	3.2	845 94
***	3-09	2	305	28160	94	3.8	1079	3.2	899 94
			365	32930	94	3.9	1277	3.3	1076 94

DUCKETT CRUSH TATOO-ET
840003137052923 99%RHA-I TR TP TC TY TV
08/23/2016

75K GTPI 98%R
+2037 G

PTA -621M -38F -3P 99%R 12/2021
PTA -56NM -.05%F +.06%P 63%US
PTA +2.5PL 2.70SCS -1.8DPR 2.0%DCE
PTA +2.95T +2.40UDC +.97FLC 98%R 12/2021
PTA -65FE -2.2FI 2.0%SCE

YOTPOLIS BAILEYS FIREWATER
840003133099823 99%RHA-I
03/02/2019

P5 PTPI 36%R
+2173

PTA +799M# +20F# +16P# 36%R 12/2021
PTA +.6PL# 2.92SCS# -1.3DPR# 3.0%DCE#
PTA +1.30T# +.81UDC# +.59FLC# 38%R 12/2021
PTA +47FE# -1.2FI# 2.6%SCE#

MR DG-TM KING BAILEY-ET

P8 75K GTPI 98%R
+2360 G

USA 73508043 99%RHA-I RC TC TY TV TL TD
02/13/2015

PTA +1139M +50F +24P 99%R 12/2021
PTA +317NM +.02%F -.04%P 50%US
PTA +1.7PL 2.84SCS -2.4DPR 2.7%DCE
PTA +1.91T +.89UDC +.64FLC 97%R 12/2021

ROLL-N-VIEW CARSN FUSION-TW

CTPI 45%R
+1989

840003140280080 100%RHA-NA RC
2-04 82 ++G++ 03/01/2017

PTA +459M -11F +8P 44%R 12/2021
PTA -49NM -.10%F -.02%P
PTA -.5PL 3.00SCS -.1DPR 3.3%DCE
PTA +.69T +.72UDC +.54FLC 53%R 12/2021

LOT 27

BUY A CAMELOT DAUGHTER OUT OF THE "M" FAMILY! LOT 27

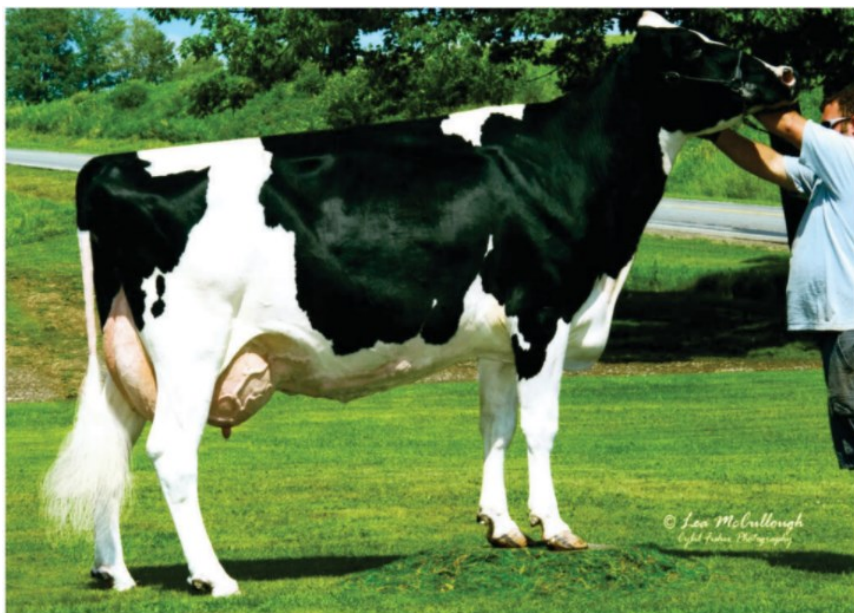

GRANDAM

**CENTER-VU ROY MACY
EX-93, 3E!**

LIFETIME RECORDS:

**160,500 LBS MILK
7226 LBS FAT
5329 LBS PROTEIN**



GRANDAM'S FULL SISTER!

**CENTER-VU ROY MEL-
ROSE
EX-94, 4E!**

LOT 27



OFFICIAL HOLSTEIN PEDIGREE



U.S. Registered Holsteins
For Maximum Profit

Holstein Association USA, Inc.

U.S. Registered Holsteins
For Maximum Profit

www.holsteinusa.com

100% Registered Holstein Ancestry (RHA-NA)

GEORGETOWN CAMELOT MAYCY
USA 144891803 100%RHA-NA

PTA -711M# -20F# -25P# 37%R12/2021
PTA -2.4PL# 3.01SCS# -3.4DPR# 3.3%DCE#
PTA +1.89T# +1.16UDC# +.39FLC# 39%R12/2021
PTA -92FE# -3.6FI# 2.5%SCE#

PTPI 37%R
+1631

09/15/2019 5997
FEMALE

CHRIS & STEPHANIE GEORGE
647 BRAY RD
ARCADE, NY 14009
716/572-7239

MAPLE-DOWNS-I G W ATWOOD-ET 50K GTPI 99%R
CAN 8956379 100%RHA-NA TR TP TY TV TL +1906 G

4-06 90 EE+V 02/24/2007
PTA -344M +11F -9P 99%R12/2021
PTA -267NM +.08%F +.01%P 45%US
PTA -2.6PL 3.12SCS -4.8DPR 4.4%DCE
PTA +2.91T +1.91UDC +2.09FLC 99%R12/2021

MS CHASSITY SANCHZ CAROL-ET 50K GTPI 87%R
USA 140538591 100%RHA-NA +1742 G

6-10 92 EEEEE 2E 03/01/2010
PTA +2M -22F -12P 87%R12/2021
PTA -253NM -.08%F -.04%P
PTA -1.2PL 2.91SCS -3.0DPR 2.4%DCE
PTA +1.20T +.36UDC +.73FLC 88%R12/2021

	AGE	X	DAYS	MILK	DCRM	%	FAT	%	PRT	DCRC
*	2-02	2	305	19310	95	3.3	646	2.9	560	95
*	3-07	2	305	26900	93	3.8	1011	2.9	783	93

MR CHASSITYS CAMELOT 9K GTPI 96%R
USA 142160978 100%RHA-NA TL TD +1719 G

05/23/2012
PTA -420M -22F -19P 97%R12/2021
PTA -381NM -.02%F -.02%P 74%US
PTA -1.8PL 2.87SCS -4.7DPR 2.8%DCE
PTA +2.44T +1.29UDC +1.88FLC 95%R12/2021
PTA -78FE -4.8FI 2.0%SCE

GEORGETOWN RIVAL MEADOW-ET CTPI 53%R
USA 143913524 100%RHA-NA +1551

3-07 85 VV+GV 06/01/2016
PTA -1002M -17F -30P 52%R12/2021
PTA -510NM +.08%F +.00%P
PTA -2.9PL 3.14SCS -2.1DPR 3.8%DCE
PTA +1.34T +1.02UDC -1.11FLC 60%R12/2021
PTA -106FE -2.5FI 2.9%SCE

**	AGE	X	DAYS	MILK	DCRM	%	FAT	%	PRT	DCRC
**	2-01	2	305	20920	95	3.8	798	3.0	636	95
				347	23280	95	3.9	900	3.0	710
**	3-03	2	305	24380	92	3.9	950	3.0	722	92
				365	27870	92	3.8	1064	3.0	826

ECLIPSE ATWOODS ARCHIVAL-ET 49K GTPI 98%R
AUS H01786521 100%RHA-NA +1667 G

02/02/2013
PTA -714M -11F -26P 99%R12/2021
PTA -483NM +.06%F -.01%P 44%US
PTA -3.8PL 3.09SCS -4.4DPR 3.5%DCE
PTA +2.47T +1.75UDC +.88FLC 98%R12/2021

CENTER-VU ROY MACY CTPI 63%R
USA 136504641 100%RHA-NA +1550

9-04 93 EEEEE 3E 06/03/2005
PTA -1797M -25F -39P 62%R12/2021
PTA -492NM +.17%F +.06%P
PTA -1.1PL 3.19SCS +1.0DPR 3.9%DCE
PTA +.85T +.36UDC -.63FLC 72%R12/2021

**	AGE	X	DAYS	MILK	DCRM	%	FAT	%	PRT	DCRC
**	2-00	2	305	14660	95	4.1	595	3.2	473	95
				318	15070	95	4.1	618	3.2	488
**	2-11	2	305	19240	94	4.8	915	3.5	683	94
				308	19390	94	4.8	924	3.6	689
**	3-11	2	281	20360	91	4.4	893	3.2	653	91
**	4-10	2	305	21780	95	4.2	920	3.3	716	95
				365	24860	95	4.4	1099	3.3	832
**	6-05	2	297	21130	93	4.5	943	3.2	666	93
**	7-05	2	305	21260	95	4.4	937	3.3	700	95
				365	24350	95	4.4	1081	3.3	815
**	9-03	2	305	25980	95	4.7	1211	3.2	839	95
				365	28560	95	4.7	1331	3.3	929
	LIFE			2459	160500		4.5	7226	3.3	5329

Protein reported is true protein.

005999313 3211833 3/17/2022

A RED HEIFER FROM THE TWINKLE FAMILY! LOT 28



GRANDAM

**OCD LARAMIE TOBASCO
EX-91!**



GREAT GRANDAM

**MS AMERICANIA LDC TWIN-
KLE-ET
EX-91!**



OFFICIAL HOLSTEIN PEDIGREE



U.S. Registered Holsteins
FOR MAXIMUM PROFIT

Holstein Association USA, Inc.

U.S. Registered Holsteins
FOR MAXIMUM PROFIT

www.holsteinusa.com

99% Registered Holstein Ancestry (RHA-I)

STONE-SPRING AWE TRUELY-RED PTP1 34%R +1577 C
840003138429894 99%RHA-I

CONVERTED YIELD EVALUATION
PTA -1146M# -37F# -41P# 34%R12/2021
PTA -1.8PL# 3.07SCS# -2.3DPR# 3.8%DCE#
PTA +2.13T#+1.95UDC#+1.48FLC# 34%R12/2021
PTA -161FE# -3.1FI# 3.6%SCE#

12/26/2020 894 FEMALE
KASSANDRA BAILEY
11721 PURDY RD
FILLMORE, NY 14735-8637
585/567-8950

50K GTPI 99%R +1526 G
APPLES ABSOLUTE-RED-ET
USA 139358472 100%RHA-NA CV TC TY TL TD
5-08 94 EEVE 09/04/2007
PTA -1888M -13F -24P 99%R12/2021
PTA -676NM +.23%F +.13%P 52%US
PTA -5.5PL 3.52SCS -5.1DPR 5.0%DCE
PTA +2.22T +2.43UDC +1.63FLC 99%R12/2021

19K GTPI 93%R +1754 G
LUCK-E ADVENT ASIA-ET
USA 63437444 100%RHA-NA RC TL TD
11-06 94 EEEEE 3E 09/01/2007
PTA -425M -8F -31P 94%R12/2021
PTA -327NM +.03%F -.06%P
PTA -1.3PL 3.50SCS -.4DPR 3.1%DCE
PTA +1.75T +1.22UDC +.32FLC 94%R12/2021

75K GTPI 99%R +1415 G
LUCK-E AWESOME-RED
USA 72186769 100%RHA-NA CV TC TY TL TD
11/30/2013
PTA -1697M -59F -55P 99%R12/2021
PTA -747NM +.02%F -.01%P 63%US
PTA -1.2PL 3.17SCS -2.2DPR 3.8%DCE
PTA +2.03T +2.78UDC +.75FLC 99%R12/2021
PTA -224FE -3.2FI 3.7%SCE

AGE X DAYS MILK DCRM % FAT % PRT DCRC
*** 2-04 2 365 30050 99 4.8 1436 3.1 937 99
*** 4-10 2 365 32680 99 5.7 1863 3.2 1045 99
*** 6-02 2 305 35180 98 5.0 1747 3.1 1083 98
365 40150 98 4.9 1984 3.1 1261 98
LIFE 1282 113730 5.1 5814 3.2 3645

PTPI 37%R +1752 C
STONE-SPRING JORDY TITOS
840003138429900 99%RHA-I RC
09/07/2018
CONVERTED YIELD EVALUATION
PTA -595M# -15F# -26P# 38%R12/2021
PTA -2.3PL# 2.96SCS# -2.3DPR# 3.7%DCE#
PTA +2.22T#+1.11UDC#+2.21FLC# 35%R12/2021
PTA -99FE# -2.8FI# 3.5%SCE#

75K GTPI 98%R +1691 G
CYCLE MCGUCCI JORDY-RED
840003131666411 99%RHA-I CV TC TY TL TD
07/30/2015
PTA -1139M -29F -44P 99%R12/2021
PTA -564NM +.05%F -.03%P 54%US
PTA -2.5PL 2.98SCS -2.6DPR 3.4%DCE
PTA +2.96T +2.24UDC +3.15FLC 98%R12/2021

PTPI 49%R +1817
STONE-SPRING AIRLIFT TEA
840003138429905 100%RHA-NA
07/18/2016
PTA -50M -1F -7P 53%R12/2021
PTA -303NM +.00%F -.02%P
PTA -2.1PL 2.94SCS -2.0DPR 4.0%DCE
PTA +1.47T# -.02UDC#+1.27FLC# 40%R12/2021
AGE X DAYS MILK DCRM % FAT % PRT DCRC
* 2-01 3 305 27720 87 3.7 1034 3.1 857 78
* 3-04 3 290 32360 89 4.0 1294 3.1 997 78
* 4-03 3 282 31240 84 4.3 1340 3.3 1027 76

LOT 29



OFFICIAL HOLSTEIN PEDIGREE



U.S. Registered Holsteins
FOR BACKCROSS PRIORITY

Holstein Association USA, Inc.

U.S. Registered Holsteins
FOR BACKCROSS PRIORITY

www.holsteinusa.com

100% Registered Holstein Ancestry (RHA-NA)

AN-GEL-VU ELECTRIC 3240
840003209846106 100%RHA-NA

P7 PTPI 36%R
+2313

12/17/2019 3240
FEMALE

PTA +883M# +29F# +25P# 38%R 12/2021
PTA +2.7PL# 2.82SCS# -1.9DPR# 2.1%DCE#
PTA +.67T# +.98UDC# +.10FLC# 32%R 12/2021
PTA +100FE# -1.5FI# 1.9%SCE#

ANN M. MOWRY
C/O WM. MOWRY
LE ROY, NY 14482
585/768-7152

DE-SU FEDEX-ET P7 75K GTPI 98%R
840003127335650 100%RHA-NA TR TP TY TV
03/26/2015 +2303 G

PTA +22M +35F -6P 99%R 12/2021
PTA +378NM +.12%F -.02%P 63%US
PTA +3.2PL 2.65SCS +.1DPR 1.6%DCE
PTA +.62T +1.24UDC -.06FLC 98%R 12/2021

STE ODILE SUPERSHOT ELECTRA 13K GTPI 86%R
CAN 109659566 100%RHA-NA
06/12/2015 +2447 G

PTA +1846M +17F +53P 87%R 12/2021
PTA +559NM -.18%F -.01%P
PTA +5.6PL 2.78SCS -.9DPR 2.2%DCE
PTA +.39T +.38UDC +.03FLC 85%R 12/2021

STE ODILE ELECTRIC P9 75K GTPI 96%R
CAN 12648423 100%RHA-NA TR TP TC TY TV
11/15/2016 +2461 G

PTA +677M +44F +25P 98%R 12/2021
PTA +540NM +.06%F +.01%P 45%US
PTA +3.8PL 2.72SCS -1.2DPR 1.4%DCE
PTA +.95T +1.32UDC -.26FLC 94%R 12/2021
PTA +126FE -0.9FI 1.9%SCE

AN-GEL-VU CRACKSHOT 1607 P6 PTPI 47%R
840003147045925 100%RHA-NA
01/03/2018 +2166

PTA +1089M +14F +25P 52%R 12/2021
PTA +250NM -.10%F -.03%P
PTA +1.6PL 2.92SCS -2.5DPR 2.7%DCE
PTA +.39T# +.63UDC# +.46FLC# 32%R 12/2021
PTA +74FE -2.1FI 1.9%SCE

	AGE	X	DAYS	MILK	DCRM	%	FAT	%	PRT	DCRC
*	1-11	3	305	28810	88	3.5	1018	2.9	827	88
*	3-00	3	287	29340	98	3.4	1012	3.0	878	89

SANDY-VALLEY CRACKSHOT-ET P8 75K GTPI 98%R
840003014562064 100%RHA-NA TR TP TY TV
03/06/2015 +2359 G

PTA +1541M +40F +34P 99%R 12/2021
PTA +425NM -.06%F -.05%P 82%US
PTA +2.1PL 2.95SCS -4.5DPR 1.9%DCE
PTA +1.12T +1.59UDC +.82FLC 96%R 12/2021

AN-GEL-VU HALAK 9306 PTPI 51%R
USA 74222517 100%RHA-NA
03/10/2015 +2003

PTA +437M -1F +13P 58%R 12/2021
PTA +93NM -.06%F +.00%P
PTA +.8PL 2.96SCS -.2DPR 2.9%DCE
PTA -.35T# -.34UDC# +.09FLC# 33%R 12/2021

	AGE	X	DAYS	MILK	DCRM	%	FAT	%	PRT	DCRC
*	1-10	3	290	23390	82	3.2	751	3.0	702	82
*	2-09	3	305	26560	90	3.6	962	3.2	858	90
*	3-11	3	305	30320	90	3.7	1114	3.0	920	90

Protein reported is true protein.

005997498 3211081 3/15/2022

LOT 30



OFFICIAL HOLSTEIN PEDIGREE



U.S. Registered Holsteins
FOR MAXIMUM PROFIT

Holstein Association USA, Inc.

U.S. Registered Holsteins
FOR MAXIMUM PROFIT

www.holsteinusa.com

99% Registered Holstein Ancestry (RHA-I)

HEINEMAN CRUSHABULL SWEETIE P5 PTPI 36%R +2225
840003224015077 99%RHA-I

PTA -3M# +17F# +5P# 36%R12/2021
PTA +1.2PL# 2.92SCS# -.2DPR# 3.1%DCE#
PTA +1.77T#+1.21UDC#+1.01FLC# 36%R12/2021
PTA +41FE# +0.1FI# 2.9%SCE#

04/08/2021 FEMALE 11
ANGELA HEINEMAN-FULLER
4523 CAPWELL RD
ATTICA, NY 14011-9658
585/297-0752

MAVERICK CRUSH 75K GTPI 99%R +2039 G
CAN 12042760 99%RHA-I TC TY TV TL TD
06/13/2014
PTA -893M -51F -15P 99%R12/2021
PTA -193NM -.06%F +.05%P 63%US
PTA +3.0PL 2.34SCS +2.0DPR 2.6%DCE
PTA +2.44T +1.53UDC +1.31FLC 99%R12/2021

OH-RIVER-SYC MOGAL BRYLAN 12K GTPI 84%R +2189 G
USA 74327163 100%RHA-NA TR TL TD
4-02 87 VVVVV 01/10/2015
PTA +844M +11F +13P 85%R12/2021
PTA +55NM -.07%F -.05%P
PTA -.5PL 3.11SCS -4.3DPR 2.5%DCE
PTA +2.94T +2.97UDC +1.43FLC 85%R12/2021

AGE	X	DAYS	MILK	DCRM	%	FAT	%	PRT	DCRC
**	2-07	3	300	29990	87	3.4	1029	2.8	841 87
**	3-07	3	280	27250	88	3.1	845	2.9	792 88

P6 40K GTPI 93%R
OH-RIVER-SYC CRUSHABULL-ET +2206 G
840003135145001 99%RHA-I TR TP TC TY TV
03/10/2017

PTA +187M -12F +4P 95%R12/2021
PTA -9NM -.07%F -.01%P 23%US
PTA +.8PL 2.86SCS -1.0DPR 3.0%DCE
PTA +3.45T +2.83UDC +1.47FLC 93%R12/2021
PTA -12FE -0.6FI 3.3%SCE

CTPI 49%R
HEINEMAN ROOKIE SUGAR +2240
USA 144483969 99%RHA-I
3-11 83 ++G++ 11/08/2017

PTA -193M +46F +6P 49%R12/2021
PTA +325NM +.19%F +.04%P
PTA +1.6PL 2.98SCS +.6DPR 3.1%DCE
PTA +.08T -.41UDC +.54FLC 49%R12/2021
PTA +95FE +0.7FI 2.5%SCE

AGE	X	DAYS	MILK	DCRM	%	FAT	%	PRT	DCRC
*	2-03	2	305	23830	93	4.3	1028	3.2	754 93
*	3-05	2	305	24690	93	5.0	1234	3.4	841 93

50K GTPI 99%R +2513 G
DE-SU ROOKIE 11057-ET
USA 70625809 99%RHA-I TR TP TC TY TV TL
GM 12/17 09/12/2011
PTA +656M +61F +25P 99%R12/2021
PTA +539NM +.12%F +.02%P 69%US
PTA +3.0PL 2.93SCS +.0DPR 2.1%DCE
PTA +.83T +.53UDC +.19FLC 98%R12/2021

CTPI 53%R +1786
HEINEMAN SPEARMINT SPLENDA
USA 140771246 100%RHA-NA
6-02 85 VVV+V 05/12/2010
PTA -747M +7F -16P 53%R12/2021
PTA -55NM +.13%F +.03%P
PTA -.6PL 3.01SCS +.7DPR 3.5%DCE
PTA -1.03T -1.49UDC +.43FLC 37%R12/2021

AGE	X	DAYS	MILK	DCRM	%	FAT	%	PRT	DCRC
*	2-07	2	305	19550	94	4.1	796	3.0	582 94
*	3-09	2	305	25040	94	4.4	1090	3.0	748 94
*	5-00	2	294	23680	93	4.2	998	3.2	761 93
*	6-00	2	305	25140	94	4.5	1140	3.4	846 94
*	7-05	2	305	27820	94	4.6	1273	3.1	862 94
	LIFE		1988	149650		4.5	6664	3.3	4871

Protein reported is true protein.

005997498 3211083 3/15/2022



OFFICIAL HOLSTEIN PEDIGREE



Holstein Association USA, Inc.

www.holsteinusa.com

99% Registered Holstein Ancestry (RHA-I)

HEINEMAN DUPLO HOT COCOA
840003242270649 99%RHA-I

PTPI 33%R
+2121

09/10/2021 FEMALE 28

ANGELA HEINEMAN-FULLER
4523 CAPWELL RD
ATTICA, NY 14011-9658
585/297-0752

PTA -263M# +2F# -3P# 33%R12/2021
PTA +2.2PL# 2.81SCS# +1.7DPR# 2.8%DCE#
PTA +.94T# +.98UDC# -.79FLC# 32%R12/2021
PTA -15FE# +1.6FI# 2.2%SCE#

PROGENESIS FORTUNE-ET P8 75K GTPI 98%R
CAN 12302930 99%RHA-I TR TP TY TV TL TD
08/12/2015

PTA -11M +19F +15P 99%R12/2021
PTA +250NM +.07%F +.05%P 27%US
PTA +2.9PL 2.65SCS +2.3DPR 1.9%DCE
PTA +.49T +1.00UDC -2.27FLC 98%R12/2021

CLAYNOOK DEWDROP MONTEREY-ET 75K GTPI 85%R
CAN 12208448 99%RHA-I
02/08/2016

PTA -209M +36F +15P 87%R12/2021
PTA +414NM +.16%F +.08%P 2.4%DCE
PTA +2.3PL 2.95SCS +.9DPR 83%R12/2021
PTA +2.11T +2.63UDC +.96FLC

CLAYNOOK DUPLO-ET P9 75K GTPI 81%R
CAN 12731114 99%RHA-I TR TP TC TY TV TL
06/09/2017

PTA -143M +34F +14P 82%R12/2021
PTA +397NM +.14%F +.07%P 100%US
PTA +2.9PL 2.71SCS +2.0DPR 2.4%DCE
PTA +2.05T +2.59UDC -.45FLC 80%R12/2021
PTA +60FE +2.3FI 2.0%SCE

HEINEMAN DEANN COCOA CTPI 52%R
USA 140929407 100%RHA-NA
7-02 86 VEVGV 07/16/2010

PTA -382M -31F -19P 51%R12/2021
PTA -210NM -.06%F -.03%P
PTA +1.4PL 2.90SCS +1.4DPR 3.2%DCE
PTA -.17T -.63UDC -1.13FLC 48%R12/2021
PTA -91FE +0.9FI 2.3%SCE

AGE	X	DAYS	MILK	DCRM	%	FAT	%	PRT	DCRC	
*	2-08	2	299	16680	93	3.8	632	3.0	504	93
*	3-09	2	305	22830	94	4.0	916	3.1	719	94
*	4-11	2	305	22680	94	3.9	881	3.1	700	94
*	5-11	2	293	26430	93	3.6	961	3.0	799	93
*	6-11	2	305	25600	93	3.3	848	3.0	764	93
*	7-11	2	305	21360	92	3.7	780	3.1	664	92
*	9-01	2	305	20800	93	3.5	720	3.0	629	93
*	10-01	2	305	25990	94	3.4	888	3.1	794	94
LIFE			2550	188460		3.6	6872	3.1	5776	

ENGLAND-SCHILL DEANN 58A-ET 50K GTPI 99%R
USA 60000299 100%RHA-NA TY TV TL
GM 8/09 01/12/2000

PTA -149M -24F -14P 99%R12/2021
PTA -56NM -.07%F -.03%P 64%US
PTA +.7PL 2.83SCS +1.0DPR 2.9%DCE
PTA +.07T -.43UDC +.82FLC 99%R12/2021

HEINEMAN ROY COFFEE CTPI 57%R
USA 136888910 100%RHA-NA
12-07 92 EEVVE 2E 09/07/2005

PTA -642M -41F -22P 55%R12/2021
PTA -412NM -.06%F -.01%P
PTA +.1PL 3.02SCS +.8DPR 2.9%DCE
PTA -.47T -.66UDC -2.12FLC 63%R12/2021

AGE	X	DAYS	MILK	DCRM	%	FAT	%	PRT	DCRC	
*	2-05	2	305	16390	94	3.3	547	3.0	495	94
*	3-09	2	305	20620	94	3.3	687	3.1	634	94
*	4-10	2	275	18010	93	3.8	678	3.1	553	93
*	5-09	2	305	22530	93	3.5	789	3.1	692	93
*	6-10	2	305	25310	94	3.7	938	3.1	777	94
*	7-10	2	286	22510	93	3.6	812	3.2	727	93
*	8-10	2	305	27480	93	3.7	1028	3.2	891	93X
*	10-01	2	305	28260	93	3.9	1093	3.0	843	93
*	11-02	2	305	32120	93	3.2	1024	2.9	934	93
*	12-05	2	305	29340	94	3.7	1072	2.9	848	94
*	13-08	2	305	26690	94	3.7	990	2.8	760	94
LIFE			3911	300480		3.6	10897	3.1	9201	

LOT 32



OFFICIAL HOLSTEIN PEDIGREE



U.S. Registered Holsteins
FOR MILKMAKING PURPOSE

Holstein Association USA, Inc.

U.S. Registered Holsteins
FOR MILKMAKING PURPOSE

www.holsteinusa.com

99% Registered Holstein Ancestry (RHA-I)

JACKSON-HILL DENVER ATLEE
840003221165088 99%RHA-I

PTPI 35%R
+1959

04/14/2021 FEMALE 61

PTA -125M# +5F# -4P# 36%R12/2021
PTA -.9PL# 2.93SCS# -2.6DPR# 3.7%DCE#
PTA +2.27T#+1.39UDC# +.75FLC# 33%R12/2021
PTA -32FE# -2.8FI# 3.5%SCE#

JADE N ATHERTON
2435 COUNTY ROUTE 63
GREENWOOD, NY 14839-9776
607/792-3732

STANTONS HIGH OCTANE-ET 49K GTPI 98%R
+2153 G

CAN 11696704 99%RHA-I TR TP TY TV TL TD
CAN 3Y EX 93 02/20/2013

PTA +1018M +11F +14P 99%R12/2021
PTA -128NM -.10%F -.06%P 12%US
PTA -1.4PL 2.86SCS -1.8DPR 2.6%DCE
PTA +2.43T +2.18UDC +.57FLC 98%R12/2021

BRENLAND DOORMAN DESIRABLE-ET 49K GTPI 85%R
+2257 G

CAN 9913324 99%RHA-I
CAN 5Y EX 90 03/24/2014

PTA -436M +35F +4P 87%R12/2021
PTA -8NM +.19%F +.06%P
PTA -.3PL 2.82SCS -3.2DPR 3.4%DCE
PTA +3.32T +2.01UDC +2.14FLC 83%R12/2021

	AGE	X	DAYS	MILK	DCRM	%	FAT	%	PRT	DCRC
CAN	2-01	2	365	28281		4.6	1307	3.1	872	
CAN	3-11	2	365	30470		4.6	1407	3.0	923	
CAN	5-06	2	305	30944		5.3	1631	3.0	926	
				365	35644		5.2	1856	3.0	1081
LIFE				1505	117818		5.0	5866	3.2	3776

BRENLAND DENVER P5 75K GTPI 97%R
+2152 G

CAN 12074893 99%RHA-I TR TC TY TV TL TD
05/11/2016

PTA +359M +25F +8P 98%R12/2021
PTA -81NM +.04%F -.01%P 24%US
PTA -1.0PL 2.83SCS -2.8DPR 3.3%DCE
PTA +2.90T +1.70UDC +.63FLC 98%R12/2021
PTA +9FE -2.6FI 3.6%SCE

JACKSON-HILL DBACK AURORA PTPI 43%R
+1775

840003143182701 99%RHA-I
01/01/2017

PTA -609M -15F -15P 46%R12/2021
PTA -306NM +.03%F +.01%P
PTA -.7PL 3.03SCS -2.4DPR 4.0%DCE
PTA +1.64T#+1.07UDC# +.87FLC# 34%R12/2021
PTA -74FE -2.9FI 3.3%SCE

MR D APPLE DIAMONDBACK 49K GTPI 99%R
+1873 G

840003013721049 99%RHA-I RC TP TC TY TV
3-03 93 EEEE 03/24/2014

PTA -400M -25F -1P 99%R12/2021
PTA -274NM -.03%F +.04%P 65%US
PTA +.0PL 3.12SCS -3.0DPR 2.9%DCE
PTA +2.44T +1.95UDC +1.43FLC 99%R12/2021

JACKSON-HILL ALEXIS PTPI 47%R
+1617

USA 72193302 100%RHA-NA
5-01 91 EEEVE 09/03/2013

PTA -464M -17F -28P 51%R12/2021
PTA -401NM +.00%F -.05%P
PTA -1.6PL 2.96SCS -2.0DPR 4.5%DCE
PTA +.84T# +.19UDC# +.31FLC# 35%R12/2021

	AGE	X	DAYS	MILK	DCRM	%	FAT	%	PRT	DCRC
*	2-03	2	305	21960	92	3.0	666	3.0	650	92



OFFICIAL HOLSTEIN PEDIGREE



U.S. Registered Holsteins
FOR MAXIMUM PROFIT

Holstein Association USA, Inc.

U.S. Registered Holsteins
FOR MAXIMUM PROFIT

www.holsteinusa.com

100% Registered Holstein Ancestry (RHA-NA)

RACH-LEN ACME DARLA-RED PTPI 33%R
USA 145132437 100%RHA-NA +1711

PTA -1049M# -27F# -19P# 34%R12/2021
PTA -.1PL# 3.21SCS# +.1DPR# 4.2%DCE#
PTA +.30T# +.37UDC# -.14FLC# 32%R12/2021
PTA -76FE# -0.3FI# 2.7%SCE#

12/02/2020 FEMALE
REALITY AVE HOLSTEINS & PEGGY BENNETT
C/O DOROTHEA FITZSIMMONS
7019 DUTCH STREET RD
MOUNT MORRIS, NY 14510-9630
315/729-2075

LADINO PARK TALENT-IMP-ET 50K GTPI 99%R
AUS 930377 100%RHA-NA RC TV TL +1411 G
03/31/1998

PTA -960M -67F -24P 99%R12/2021
PTA -475NM -.11%F +.02%P 13%US
PTA -.7PL 3.35SCS -2.8DPR 4.5%DCE
PTA +.43T +.66UDC -.08FLC 99%R12/2021

KAMPS-HOLLOW ALTITUDE-ET IMP GTPI 95%R
USA 129136431 100%RHA-NA RC CV TL +1954 G
7-09 95 EEEEE 2E DOM 01/11/2000

PTA -1480M -19F -19P 96%R12/2021
PTA -153NM +.14%F +.10%P
PTA +1.4PL 2.99SCS +1.0DPR 2.5%DCE
PTA +1.48T +1.01UDC +2.33FLC 95%R12/2021

AGE	X	DAYS	MILK	DCRM	%	FAT	%	PRT	DCRC	
2-00	2	365	28830	95	3.8	1097	3.5	1013	95	
4-03	2	365	30430	92	4.2	1267	3.1	956	92	
7-00	2	305	34450	92	4.5	1562	3.2	1098	92	
			365	39690	92	4.7	1849	3.3	1310	92
LIFE			1844	144460		4.4	6295	3.5	5015	

KHW EIM-PARK ACME-ET 55K GTPI 99%R
USA 61720218 100%RHA-NA RC TY TV TL TD +1836 G
2-11 90 VEEE GM 4/11 08/29/2005

PTA -727M -17F -8P 99%R12/2021
PTA -150NM +.04%F +.05%P 19%US
PTA -.1PL 3.29SCS -.9DPR 2.6%DCE
PTA +.75T +.76UDC -.25FLC 99%R12/2021
PTA -45FE -0.9FI 2.2%SCE

BOARDVIEW DAISY DUSIE-RED PTPI 34%R
USA 144749777 100%RHA-NA +1588
06/12/2018

PTA -1371M -37F -30P 36%R12/2021
PTA -338NM +.06%F +.05%P
PTA +.0PL 3.13SCS +1.0DPR 5.7%DCE
PTA -.16T# -.02UDC# -.02FLC# 27%R12/2021
PTA -107FE +0.3FI 3.2%SCE

JOLIBOIS FUSION-P-RED 75K GTPI 88%R
CAN 110157218 100%RHA-NA PC TC TY TV TL +1845 G
06/16/2016

PTA -1532M -18F -17P 90%R12/2021
PTA -278NM +.15%F +.12%P 72%US
PTA -1.4PL 3.17SCS -1.2DPR 4.0%DCE
PTA +2.04T +2.25UDC +.89FLC 85%R12/2021

BOARDVIEW DEDE DAISY-RED-TW PTPI 35%R
USA 140438266 100%RHA-NA +1458
06/07/2009

PTA -1407M -29F -41P 40%R12/2021
PTA -276NM +.09%F +.01%P
PTA +1.4PL 3.09SCS +3.2DPR 6.9%DCE
PTA -2.35T#-2.28UDC# -.93FLC# 22%R12/2021

REFERENCE SIRE A

(SIRE OF LOTS 15, 16, 18, 19, 20, 21)



OFFICIAL HOLSTEIN PEDIGREE



U.S. Registered Holsteins
REGISTRATION REPORT

Holstein Association USA Inc.

U.S. Registered Holsteins
REGISTRATION REPORT

www.holsteinusa.com

100% Registered Holstein Ancestry (RHA-NA)

HINZ-BOS EMBLEM-RED

USA 74163366 100%RHA-NA DR1 TL TD

19K GTPI 80%R
+1979 G

09/09/2015

245
MALE

PTA -898M +11F -19P 82%R12/2021
PTA +51NM +.17%F +.03%P 100%US
PTA +1.4PL 2.82SCS +1.8DPR 3.3%DCE
PTA +.06T -.28UDC -.46FLC 80%R12/2021
PTA -17FE +1.2FI 2.4%SCE

JUSTIN O. HINZ
7923 CENTERVILLE RD
FILLMORE, NY 14735-8647
585/689-0251

LONG-LANGS OMAN OMAN-ET

USA 135746776 100%RHA-NA TY TV TL TD

4-11 85 VVV+ GM 12/13 04/30/2004

PTA -35M +14F +24P 99%R12/2021
PTA +21NM +.05%F +.09%P 82%US
PTA -2.4PL 3.10SCS +.2DPR 2.2%DCE
PTA -.71T -.55UDC -1.46FLC 99%R12/2021

VANDE SHOTTLE LOTTERY-RED

USA 62485988 100%RHA-NA

6-07 90 EE+VE 04/14/2008

PTA -1189M -7F -33P 84%R12/2021
PTA -142NM +.14%F +.01%P
PTA +1.7PL 3.00SCS +.8DPR 3.0%DCE
PTA -.32T -.73UDC -1.18FLC 81%R12/2021

AGE X DAYS MILK DCRM % FAT % PRT DCRC
*** 2-03 2 305 18510 94 4.2 784 3.3 604 94

VANDE DOMINANT-RED-ET

USA 70346535 100%RHA-NA DR1 TC TY TV TL

50K GTPI 97%R
+2023 G

09/18/2011

PTA -960M +17F -10P 98%R12/2021
PTA +87NM +.20%F +.07%P 13%US
PTA +1.7PL 2.88SCS +1.8DPR 2.7%DCE
PTA -.32T -.38UDC -.34FLC 94%R12/2021
PTA -5FE +1.2FI 2.3%SCE

HINZCLIFF UNO ELLIE-TW-ET

USA 72278294 100%RHA-NA TL TD

9K GTPI 81%R
+2105 G

3-07 82 ++GG+ 12/21/2012

PTA -36M +10F -2P 82%R12/2021
PTA +41NM +.04%F +.00%P
PTA +.2PL 2.76SCS +.3DPR 3.3%DCE
PTA +1.06T +1.08UDC -.02FLC 84%R12/2021
PTA +4FE +0.1FI 2.5%SCE

AGE X DAYS MILK DCRM % FAT % PRT DCRC
* 2-08 2 305 15640 94 3.7 576 3.0 473 94

AMIGHETTI NUMERO UNO-ET

ITA 17990915143 100%RHA-NA TR TP TY TV

GM 8/15 07/15/2010

PTA -829M +30F -13P 99%R12/2021
PTA +150NM +.23%F +.05%P 14%US
PTA +1.4PL 2.76SCS +2.8DPR 2.8%DCE
PTA +.98T +1.01UDC -.45FLC 99%R12/2021

COTTONCREST OFRD ELBERTA-ET

USA 137709852 100%RHA-NA

6-03 91 VEVEE 2E 03/25/2006

PTA -662M -9F -14P 81%R12/2021
PTA -109NM +.06%F +.02%P
PTA -.4PL 2.86SCS -1.8DPR 2.9%DCE
PTA +.82T +.80UDC +.58FLC 80%R12/2021

AGE X DAYS MILK DCRM % FAT % PRT DCRC
*** 1-11 2 288 19570 99 3.9 772 2.9 572 99
*** 2-10 2 305 21290 99 3.8 807 3.1 661 98
*** 4-07 2 305 28980 94 4.1 1184 3.0 856 93
361 32430 94 4.1 1328 3.0 974 93





Colored Breeds



HUGE PEDIGREE CALF FROM THE EVENING FAMILY! LOT 34



GRANDAM

**SHERONA LEAK V EVENING-
ET
VG-88!**



GREAT GRANDAM

**JASPER R EVENING MOON-
ET
3RD WDE SR. 3!
EX-95!**

OFFICIAL AJCA PERFORMANCE PEDIGREE

FEMALE

ISSUE DATE 03/17/2022

ROC-N-ROLL ELOISE

JEB40003245648306
 BORN 10/10/2021
 AMERICAN ID EARTAG 42/42
 ELECTRONIC ID 840003245648306

P-LEVEL PD
 EFI 5.5%

OWNER: 367120
 ELLSWORTH, KRISTY
 116 CHESTNUT LN
 MOUNT MORRIS, NY 14510

BREEDER: 367120
 ELLSWORTH, KRISTY
 116 CHESTNUT LN
 MOUNT MORRIS, NY 14510

PA -1783M -45F -53P
 -362CMS -359NMS -356FMS
 0.9PL 2.4DPR 2.2CCR 0.1HCR 3.15SCS
 PA TYPE 0.6 JPI 29% -82
 ST SR DF RA RW RL FA FU
 0.7 0.1 -0.1 H1.7 1.0 P1.0 S1.1 2.6
 RH RUW UC UD TP TL RTR RTS
 0.6 -0.6 0.2 S2.7 C0.1 L0.1

ENNISKILLEN ENGINEER 401
 JECAN000012038719 GT99K BBR 100 JH1F JNSF ALA2 2241E2479
 CDCB GPTA S 12/01/2021 2200AUS 93HRDS 43%RIP
 90%R -1341M 0.26% -14F 7%ILE
 89%R 0.07% -36P -79CMS -77NMS -90FMS -60CMS
 2.4PL 2.2LIV 2.8DPR 2.0CCR -0.7HCR 3.20SCS
 0.0MFV -0.1DAB 0.3KET 1.7MAS 0.9MET 0.4RPL 3.44HTI
 AJCA 12/01/2021 1100AUS
 GPTAT 86%R 0.6 GJUI 10.5 GJPI 85%R -24

ROC-N-ROLL EDITH
 JEB40003220249323 TAG: 6
 PA -2226M -75F -70P
 -644CMS -641NMS -622FMS
 -0.7PL 2.0DPR 2.3CCR 0.8HCR 3.11SCS
 PA TYPE 0.6 JPI 33%R -141
 2-03 82%
 ST SR DF RA RW RL FA FU RH RUW UC UD TP TL RTR RTS
 35 31 30 13 33 28 29 45 42 23 33 47 29 21 35 28

HAWARDEN IMPULS PREMIER
 USA 067107510 GT50K BBR 100 JH1C JNSF AZA2 29JE3756
 CDCB GPTA S 12/01/2021 7576DAUS 1251HRDS 4%RIP
 99%R -1059M 0.24% -3F 14%ILE
 99%R 0.13% -12P 73CMS 63NMS -27FMS 86CMS
 2.2PL 2.8LIV 3.0DPR 1.3CCR -0.6HCR 3.07SCS
 0.1MFV 0.2DAB 0.8KET 1.2MAS 1.1MET 0.5RPL 5.69HTI
 AJCA 12/01/2021 4311DAUS
 GPTAT 99%R 0.3 GJUI -0.4 GJPI 99%R 15

ENNISKILLEN BV SUZY
 JECAN000009968672 GT13K BBR 100 JH1F JNSF
 CDCB GPTA S 03/01/2022 0RECS 83%R 3%ILE
 -1677M 0.07% -67F -0.02% -65P -515CMS -505NMS -432FMS
 1.8PL 0.6LIV 1.0DPR 1.3CCR -1.0HCR 3.13SCS -542CMS
 -0.2MFV -0.5DAB -0.4KET 2.0MAS 0.2MET 0.3RPL -1.03HTI
 AJCA 03/01/2022 GPTAT 80%R 0.8 GJUI 18.3 GJPI 78%R-123

RIVER VALLEY VENUS VIP-ET
 JEB40003126479167 GT99K BBR 100 JH1F JNSF 777JE10003
 CDCB GPTA S 12/01/2021 511DAUS 201HRDS 30%RIP
 98%R -2058M 0.14% -72F 0%ILE
 98%R 0.07% -62P -544CMS -542NMS -536FMS -550CMS
 -0.1PL 1.9LIV 0.8DPR 0.4CCR -0.3HCR 3.12SCS
 0.0MFV -0.1DAB -0.4KET 0.2MAS 0.3MET 0.3RPL -0.32HTI
 AJCA 12/01/2021 349DAUS
 GPTAT 96%R 1.4 GJUI 21.9 GJPI 93%R -126

SHERONA LEAK V EVENING-ET
 JEB40003130366589 /579
 PA -2393M -79F -78P
 -745CMS -739NMS -707FMS
 -1.3PL 3.3DPR 4.3CCR 1.9HCR 3.10SCS
 PA TYPE -0.3 JPI 38%R -156
 3-10 86% 5-07 88%
 ST SR DF RA RW RL FA FU RH RUW UC UD TP TL RTR RTS
 44 38 36 16 43 21 36 37 43 39 26 33 36 41 23 36

OFFICIAL AJCA PERFORMANCE PEDIGREE

FEMALE

ISSUE DATE 03/17/2022

REICH-DALE JOYRIDE BLAKLEY

JE840003231223372

BORN 03/28/2021

AMERICAN ID EARTAG /72

TATTOO R372/R372

OWNER: 373189

MULL, KRISTEN M
7236 HADES CHURCH RD
CHAMBERSBURG, PA 17201

P-LEVEL PO

EFI 6.0%

BREEDER: 373189

MULL, KRISTEN M
7236 HADES CHURCH RD
CHAMBERSBURG, PA 17201

PA -1351M -29F -35P
-289CM\$ -290NM\$ -312FM\$
-0.7PL 1.2DPR 1.6CCR 1.4HCR 3.175CS
PA TYPE 0.9 JPI 32NR -63
ST SR DF RA RW RL FA FU
0.6 0.1 0.3 H1.8 0.8 P1.3 S1.3 1.7
RH RUW UC UD TP TL RTR RTS
0.6 0.0 0.3 S1.8 C0.9 S0.3

RIVER VALLEY JOYRIDE-ET

JE840003126479085 GT99K BBR 100 JHIC JNSF 200JE10011

CDCB GPTA S 12/01/2021 296DAUS 129HRDS 40NRIP
93NR -789M 0.15% -7F 6NILE
92NR 0.09% -10P -103CM\$ -108NM\$ -167FM\$ -91GM\$
-1.5PL -0.6LIV -0.5DPR -0.7CCR 1.5HCR 3.145CS
0.0MFV 0.0DAB 0.0KET 0.2MAS 0.6MET 0.2RPL 0.68HTI
AJCA 12/01/2021 210DAUS
GPTAT 89NR 1.4 GJUI 13.8 GJPI 87NR -21

REICH-DALE SCOUT BAMBI

JE840003009903444 R315/R315

DHI HERD # 23-28-0463 CONTROL # 44526
PPA -4155M -101F -135P / YD -3827M -100F -121P
CDCB PTA 12/01/2021 4RECS 50NR 3NILE
-1913M 0.22% -51F 0.06% -59P -475CM\$ -471NM\$ -457FM\$
0.1PL -0.3LIV 2.9DPR 3.8CCR 1.3HCR 3.195CS -415GM\$
-0.2MFV -0.4DAB -0.5KET 0.6MAS 0.9MET 0.4RPL -2.84HTI
AJCA 12/01/2021 PTAT 42NR 0.3 JUI 3.9 JPI 41NR-105

2-00 305 2 13150 5.1 671 3.6 469 97DCR 1621C
3-01 251 2 10530 4.8 503 3.6 380 96DCR 1314C
4-02 248 2 13870 5.0 695 3.4 465 95DCR 1606C
5-02 82 2 5970 5.4 324 3.0 180 60DCR 620C
305 2X ME AVG 4L 15310M 792F 526P 1816C

2-02 84% 3-06 88% 4-07 90% 5-04 91%
ST SR DF RA RW RL FA FU RH RUW UC UD TP TL RTR RTS
36 34 46 19 37 34 28 39 41 44 35 17 34 33 44 23

AHLEM TOPEKA RUFUS

USA 072520562 GT80K BBR 100 JHIF JNSF A2A2 11JE1213

CDCB GPTA S 12/01/2021 1894DAUS 147HRDS 4NRIP
99NR -687M 0.23% 15F 24NILE
99NR 0.11% -2P 139CM\$ 128NM\$ 41FM\$ 199GM\$
-0.2PL -2.2LIV 1.4DPR 1.7CCR 4.2HCR 2.99SCS
0.0MFV 0.1DAB 0.4KET 0.3MAS 0.0MET -0.1RPL 1.42HTI
AJCA 12/01/2021 862DAUS
GPTAT 99NR 2.0 GJUI 18.8 GJPI 98NR 49

FERRAR PARAMOUNT JOY

95%

JECAN000104419880 GT45K BBR 100 JHIC JNSF TAG:

CDCB GPTA S 03/01/2022 0RECS 89NR 3NILE
-1556M 0.03% -69F 0.09% -40P -497CM\$ -497NM\$ -522FM\$
-1.1PL 1.8LIV 1.7DPR 1.2CCR -0.5HCR 3.185CS -464GM\$
0.0MFV 0.0DAB -0.2KET 1.7MAS 1.2MET 0.5RPL 3.44HTI
AJCA 03/01/2022 GPTAT 86NR 1.0 GJUI 6.1 GJPI 85NR-104

2-00 305 2 15807 5.0 785 4.0 639 CAN 2146C
3-01 305 2 21400 5.2 1116 4.1 873 CAN 3001C
4-11 305 2 20860 5.1 1065 3.7 778 CAN 2692C
8-03 305 2 17130 5.1 870 3.5 594 103DCR 2053C
305 2X ME AVG 4L 21962M 1112F 848P 2894C

ELLIOTTS HG SCOUT

USA 118031714 91JE5479

CDCB PTA 12/01/2021 45DAUS 26HRDS 4NRIP
84NR -2412M 0.35% -50F 1NILE
85NR 0.13% -63P -512CM\$ -515NM\$ -555FM\$ -416GM\$
-0.7PL -0.8LIV 4.0DPR 5.3CCR 1.8HCR 3.125CS
-0.1MFV -0.6DAB -0.5KET 0.5MAS 0.8MET 0.4RPL -2.96HTI
AJCA 12/01/2021 36DAUS
PTAT 75NR 0.2 JUI -0.4 JPI 75NR -106

REICH-DALE IMPRESSION BABY

USA 118372439 R226/R226

DHI HERD # 23-28-0463 CONTROL # 21503
PPA -3071M -130F -111P / YD -2852M -110F -103P
CDCB PTA 12/01/2021 5RECS 58NR 3NILE
-1411M 0.08% -53F 0.00% -51P -496CM\$ -486NM\$ -436FM\$
-0.4PL -0.1LIV 1.4DPR 1.6CCR 0.5HCR 3.275CS -466GM\$
-0.2MFV -0.3DAB -0.5KET 0.7MAS 0.9MET 0.5RPL -2.15HTI
AJCA 12/01/2021 PTAT 51NR 0.2 JUI 3.1 JPI 50NR-116

3-01 305 2 15160 4.7 717 3.4 513 98DCR 1772C
4-01 305 2 17880 4.5 812 3.5 618 98DCR 2135C
5-04 305 2 15800 4.4 688 3.4 539 98DCR 1846C
6-07 305 2 19340 4.7 902 3.3 647 97DCR 2234C
305 2X ME AVG 5L 16680M 770F 573P 1975C

2-03 83% 3-06 90% 4-08 91% 7-02 92%
ST SR DF RA RW RL FA FU RH RUW UC UD TP TL RTR RTS
35 38 47 27 43 33 27 34 39 42 37 16 35 26 43 33

OFFICIAL AJCA PERFORMANCE PEDIGREE

FEMALE

ISSUE DATE 03/26/2022

FVF SUNRISE DONNA

JE840003218520631

BORN 11/12/2020

AMERICAN ID EARTAG 1143/1143

ELECTRONIC ID 840003218520631

P-LEVEL P1

EFI 8.1%

OWNER: 201846

BENNETT, PEGGY A
4763 PINE HILL RD
ALBION, NY 14411-9211

BREEDER: 311432

HANSEN MARK & LISA
8662 ROUTE 240
MACHIAS, NY 14101-9706

PA -134M 4F 7P
23CM\$ 19NM\$ -30FM\$
-0.3PL -0.9DPR -0.9CCR 1.1HCR 3.10SCS
PA TYPE 0.6 JPI 19NR 3
ST SR DF RA RW RL FA FU
1.3 0.3 0.5 LO.0 0.6 PO.4 SO.6 1.0
RH RUW UC UD TP TL RTR RTS
0.8 -0.1 0.1 S1.2 CO.3 SO.1

FVF JIVE SUNRISE

JE840003013843136

PA 306M 14F 20P
96CM\$ 92NM\$ 44FM\$
0.1PL -1.5DPR -1.6CCR 1.5HCR 3.09SCS
PA TYPE 0.7 JPI 36NR 14

FVF JOYRIDE DANA

JE840003200310070 TAG: 1033

DHI HERD # 21-04-0876 CONTROL # 1033
PPA -1501M -26F -18P / YD -1498M -27F -20P
CDCB PTA 12/01/2021 1RECS 46NR 21XILE
-574M 0.11% -6F 0.07% -6P -51CM\$ -55NM\$ -104FM\$
-0.6PL -0.6LIV -0.2DPR -0.3CCR 0.7HCR 3.10SCS -45CM\$
0.0MFV 0.0DAB 0.0KET 0.7MAS 0.6MET 0.1RPL 1.49HTI
AJCA 12/01/2021 PTAT 41NR 0.6 JUI 10.7 JPI 39NR -8

2-03 83% 3-05 90%
ST SR DF RA RW RL FA FU RH RUW UC UD TP TL RTR RTS
38 28 39 22 45 22 18 38 48 39 20 38 25 26 25 35

SUN VALLEY JIVE

USA 119191044 GT80K BBR 100 JH1F JNSF 200JE1039
CDCB GPTA 5 12/01/2021 2762DAUS 240HRDS 12XKIP
99NR 391M 0.08% 37F 33XILE
99NR 0.06% 28P 186CM\$ 181NM\$ 110FM\$ 108GM\$
0.2PL -2.4LIV -3.1DPR -2.3CCR 3.5HCR 3.17SCS
0.0MFV 0.1DAB -0.5KET -4.3MAS -0.3MET 0.3RPL -7.58HTI
AJCA 12/01/2021 1071DAUS
CPTAT 99NR 1.1 GJUI 3.9 GJPI 97NR 23

FVF CLEARVISION STARSUNSET

86%

JE840003013200388 TAG: 888
PPA 924M 15F 40P / YD 678M -3F 31P
CDCB PTA 12/01/2021 4RECS 55NR 30XILE
221M -0.09% -9F 0.02% 12P 6CM\$ 3NM\$ -22FM\$
0.0PL -0.6LIV 0.1DPR -0.8CCR -0.5HCR 3.01SCS 0GM\$
-0.1MFV 0.2DAB 0.4KET 1.1MAS 0.0MET -0.1RPL 2.26HTI
AJCA 12/01/2021 PTAT 45NR 0.2 JUI -0.4 JPI 48NR 5
1-10 305 2 16880 4.4 751 3.5 584 97DCR 2009C
3-05 247 2 17740 4.7 831 3.6 647 95DCR 2226C
4-09 293 3 24590 4.9 1198 3.7 907 88DCR 3137C
5-08 305 3 24020 5.3 1275 3.6 867 93DCR 2998C
305 2X ME AVG 4L 21298M 1041F 782P 2688C

RIVER VALLEY JOYRIDE-ET

JE840003126479085 GT99K BBR 100 JH1C JNSF 200JE10011
CDCB GPTA 5 12/01/2021 296DAUS 129HRDS 40XKIP
93NR -789M 0.15% -7F 6XILE
92NR 0.09% -10P -103CM\$ -108NM\$ -167FM\$ -91GM\$
-1.5PL -0.6LIV -0.5DPR -0.7CCR 1.5HCR 3.14SCS
0.0MFV 0.0DAB 0.0KET 0.2MAS 0.6MET 0.2RPL 0.68HTI
AJCA 12/01/2021 210DAUS
CPTAT 89NR 1.4 GJUI 13.8 GJPI 87NR -21

FVF THOR DEANA

JE840003128793975 TAG: 920
DHI HERD # 21-04-0938 CONTROL # 920
PPA 36M 33F 1P / YD -141M 10F -1P
CDCB PTA 12/01/2021 3RECS 55NR 28XILE
-163M 0.01% -6F 0.02% -1P -6CM\$ -7NM\$ -23FM\$
0.3PL -0.6LIV 0.0DPR 0.1CCR -0.2HCR 3.06SCS -7CM\$
-0.1MFV 0.0DAB -0.1KET 1.2MAS 0.7MET 0.1RPL 1.27HTI
AJCA 12/01/2021 PTAT 50NR -0.3 JUI 2.1 JPI 47NR -1
2-07 305 2 14660 5.1 752 3.5 515 97DCR 1780C
3-09 305 2 19000 5.1 965 3.6 686 97DCR 2372C
305 2X ME AVG 2L 18357M 922F 653P 2257C
3-03 83% 4-05 83%
ST SR DF RA RW RL FA FU RH RUW UC UD TP TL RTR RTS
36 33 37 24 32 33 29 33 31 29 18 36 17 21 26 22

OFFICIAL AJCA PERFORMANCE PEDIGREE

FEMALE

ISSUE DATE 03/17/2022

MERI-ACRES COLTON MARIE

USA 174055042 GT9K BBR 100 JH1F JNSF A2A2

BORN 03/03/2020

TATTOO P5/P5

ELECTRONIC ID 840003205251757

P-LEVEL PO

GFI 5.9%

OWNER: 201846

BENNETT, PEGGY A
4763 PINE HILL RD
ALBION, NY 14411-9211

BREEDER: 201846

BENNETT, PEGGY A
4763 PINE HILL RD
ALBION, NY 14411-9211

CDCB GPTA 5 03/01/2022 ORECS 75NR 4XILE
-1656M 0.19% -43F 0.04% -53P -464CMS -458NMS -436FMS
-1.5PL -0.2LIV 0.6DPR 1.2CCR 1.8HCR 3.225CS -427CMS
0.0MFV -0.2DAB -0.3KET 0.5MAS 0.6MET 0.3RPL -0.02HTI
AJCA 03/01/2022 GPTAT 77NR 0.7 GJUI 4.9 GJPI 72NR-109
ST SR DF RA RW RL FA FU
0.3 -0.1 0.9 H1.5 0.6 P0.1 50.6 1.3
RH RUW UC UD TP TL RTR RTS
0.0 0.1 0.5 S1.1 C0.2 L0.4 C0.5 B0.6

CHILLI ACTION COLTON-ET

USA 066738335 GT50K BBR 100 JH1F JNSF A2A2 7JE1088

CDCB GPTA 5 12/01/2021 4647DAUS 1218HRDS 15NRIP

99NR -1801M 0.30% -28F 3XILE
99NR 0.12% -43P -267CMS -269NMS -312FMS -235CMS
-0.9PL 1.0LIV 0.7DPR 0.3CCR 0.2HCR 3.24SCS
0.1MFV 0.1DAB 0.2KET 0.4MAS 0.4MET 0.2RPL 2.67HTI
AJCA 12/01/2021 2595DAUS
GPTAT 99NR 1.7 GJUI 16.1 GJPI 98NR -61

MERI-ACRES VERBATIM MINDY

USA 119282908

E77/E77

DHI HERD # 21-55-0657

CONTROL # 77

PPA -3996M -140F -140P / YD -3956M -132F -135P

CDCB PTA 12/01/2021 4RECS 51NR 1XILE
-1976M 0.16% -65F 0.04% -65P -623CMS -620NMS -593FMS
-1.4PL -1.6LIV 1.7DPR 3.5CCR 2.1HCR 3.01SCS -565CMS
-0.1MFV -0.5DAB -1.1KET 1.1MAS 0.9MET 0.3RPL -2.23HTI
AJCA 12/01/2021 PTAT 41NR -0.5 JUI -6.1 JPI 45NR-131

2-03 170 2 5880 4.4 259 3.1 180 77DCR 620C
3-03 305 2 13580 5.2 711 3.4 468 98DCR 1617C
4-03 38 2 2190 5.4 119 3.4 74 45DCR 255C
5-03 230 2 10210 5.6 572 3.5 353 93DCR 1220C
305 2X ME AVG 4L 12624M 664F 429P 1483C

2-07 80% 5-07 84%
ST SR DF RA RW RL FA FU RH RUW UC UD TP TL RTR RTS
34 32 37 29 36 36 29 34 36 33 34 20 31 19 34 28

FOREST GLEN AVERY ACTION-ET

USA 111023978 GTHD BBR 100 JH1F JNSF A2A2 7JE590

CDCB GPTA 5 12/01/2021 24104DAUS 2864HRDS 4NRIP

99NR -912M -0.01% -46F 3XILE
99NR 0.00% -33P -199CMS -196NMS -170FMS -171CMS
1.2PL 3.6LIV 2.1DPR 1.8CCR 1.9HCR 3.00SCS
0.1MFV 0.6DAB 0.8KET 3.0MAS 0.9MET -0.2RPL 9.83HTI
AJCA 12/01/2021 12257DAUS
GPTAT 99NR 0.6 GJUI 5.0 GJPI 99NR -31

FAMILY HILL CONNECTION CHILLI-ET

91%

USA 114535186 GT3K BBR 100 JNSF /F950

CDCB GPTA 5 03/01/2022 ORECS 91NR 10XILE

-2045M 0.35% -32F 0.17% -43P -206CMS -216NMS -302FMS
0.3PL 1.3LIV 2.4DPR 2.7CCR -0.1HCR 3.00SCS -156CMS
-0.1MFV -0.1DAB -0.5KET 0.3MAS 0.9MET 0.3RPL -1.06HTI
AJCA 03/01/2022 GPTAT 86NR 0.9 GJUI 8.7 GJPI 87NR -41

2-04 266 2 17560 7.6 1335 4.0 694 89DCR 2403C
305 2X ME AVG 1L 23610M 1760F 934P 3234C

ARETHUSA VERBATIM RESPONSE-ET

USA 116023076 GT50K BBR 100 JH1F JNSF A1A2 94JE3704

CDCB GPTA 5 12/01/2021 1351DAUS 588HRDS 4NRIP

99NR -1955M 0.26% -44F 1XILE
99NR 0.09% -55P -531CMS -533NMS -549FMS -461CMS
-2.8PL -2.3LIV 0.8DPR 3.3CCR 2.6HCR 3.03SCS
-0.1MFV -0.3DAB -1.2KET 1.0MAS 1.1MET 0.2RPL -1.62HTI
AJCA 12/01/2021 954DAUS
GPTAT 98NR 0.0 GJUI -0.4 GJPI 97NR -106

MERI-ACRES JAMAICA MARIE

USA 116134073

E51/E51

DHI HERD # 21-28-0935

CONTROL # 11543

PPA -3667M -106F -131P / YD -3903M -144F -137P

CDCB PTA 12/01/2021 4RECS 58NR 0XILE
-2072M 0.09% -84F 0.02% -72P -686CMS -679NMS -631FMS
-0.1PL -0.2LIV 2.8DPR 3.7CCR 1.7HCR 3.07SCS -634CMS
-0.1MFV -0.6DAB -1.0KET 1.3MAS 0.7MET 0.4RPL -2.22HTI
AJCA 12/01/2021 PTAT 43NR -0.9 JUI -6.7 JPI 50NR-149

4-05 305 2 12150 5.6 675 3.7 448 98DCR 1549C
5-09 305 2 15310 5.3 813 3.6 557 98DCR 1926C
6-09 300 3 14870 5.5 817 3.7 552 94DCR 1909C
305 2X ME AVG 3L 13430M 737F 496P 1716C

2-07 81% 4-06 82% 6-03 87% 7-00 90%
ST SR DF RA RW RL FA FU RH RUW UC UD TP TL RTR RTS
34 30 44 16 43 36 15 38 38 41 33 23 33 27 37 33

OFFICIAL AJCA PERFORMANCE PEDIGREE

FEMALE

ISSUE DATE 03/17/2022

JX RUSTIK ALEXA PATRON ALASKA {4}

JE840003236344003
BORN 09/21/2021
AMERICAN ID EARTAG 2872/2872

P-LEVEL P2
EFI 8.8%

OWNER: 708049
WEBER, ROBERT P
645 THREE SQUARE HOLLOW RD
NEWBURG, PA 17240

BREEDER: 708049
WEBER, ROBERT P
645 THREE SQUARE HOLLOW RD
NEWBURG, PA 17240

PA -389M 24F 2P
244CM\$ 236NM\$ 170FM\$
2.0PL -0.2DPR -1.1CCR -1.1HCR 2.95SCS
PA TYPE 1.2 JPI 33NR 44
ST SR DF RA RW RL FA FU
-0.7 -0.2 1.0 H1.5 0.8 P0.8 50.7 2.2
RH RUW UC UD TP TL RTR RTS
1.1 0.1 -0.1 51.8 C0.2 L0.3

JX SEXING MARLO PATRON {3}-ET

JE840003123614852 GT99K BBR 100 JH1F JNSF A2A2 551JE1658
CDCB GPTA S 12/01/2021 2300DAUS 137HRDS 8NRIP
99NR -583M 0.34% 43F 70XILE
99NR 0.15% 9P 388CM\$ 372NM\$ 245FM\$ 349CM\$
1.9PL -1.7LIV -0.4DPR -2.3CCR -1.8HCR 2.91SCS
0.3MFV 0.0DAB -0.5KET -0.3MAS -1.4MET -0.2RPL 1.24HTI
AJCA 12/01/2021 673DAUS
CPTAT 98NR 2.0 GJUI 13.1 GJPI 97NR 70

JX RUSTIK ARRIVE BARKS ALEXA {3}

USA 067507229 TAG: 229

PA -194M 5F -5P
101CM\$ 100NM\$ 96FM\$
2.2PL 0.0DPR 0.1CCR -0.4HCR 2.99SCS
PA TYPE 0.5 JPI 33NR 17
2-01 77%
ST SR DF RA RW RL FA FU RH RUW UC UD TP TL RTR RTS
33 23 27 33 29 26 39 29 28 26 28 32 23 31 26 22

JX FARIA BROTHERS MARLO {2}-ET

JE840003011610022 GT99K BBR 87 JH1F A2A2 14JE652
CDCB GPTA M 12/01/2021 888DAUS 372HRDS 15NRIP
99NR 124M 0.14% 37F 72XILE
99NR 0.02% 8P 386CM\$ 384NM\$ 364FM\$ 285CM\$
4.3PL 1.5LIV -1.0DPR -1.9CCR 0.7HCR 3.01SCS
0.6MFV 0.6DAB -0.4KET 0.1MAS -1.7MET -0.3RPL 7.63HTI
AJCA 12/01/2021 2303DAUS
GPTAT 99NR 1.7 GJUI 10.5 GJPI 99NR 64M

GOFF PLUS 22679 {4}

USA 067722679 GT8K BBR 100 JH1F JNSF TAG: 22679
PPA 290M 62F 16P / YD 477M 69F -11P
CDCB GPTA S 03/01/2022 1RECS 85NR 49XILE
-22M 0.11% 23F 0.03% 6P 103CM\$ 98NM\$ 65FM\$
-0.8PL -4.7LIV -0.6DPR -0.8CCR -2.0HCR 2.94SCS 119CM\$
-0.3MFV -0.5DAB -0.4KET -0.9MAS -0.9MET -0.2RPL -7.78HTI
AJCA 03/01/2022 GPTAT 83NR 1.3 GJUI 11.1 GJPI 82NR 16
2-00 37 2 1950 4.1 80 3.1 61 46DCR 210C
305 2X ME AVG 1L 15604M 686F 530P 1830C

JX FARIA BROTHERS BARKSDALE {2}-ET

JE840003011610025 GT50K BBR 85 JH1F A2A2 97JE50
CDCB GPTA M 12/01/2021 1275DAUS 150HRDS 18NRIP
99NR -65M 0.06% 10F 50XILE
99NR 0.00% -2P 262CM\$ 258NM\$ 253FM\$ 185CM\$
4.5PL 4.4LIV 0.5DPR 0.8CCR 0.8HCR 2.83SCS
0.3MFV 1.0DAB 0.0KET 2.2MAS -1.3MET -0.6RPL 10.56HTI
AJCA 12/01/2021 235DAUS
GPTAT 95NR 0.5 GJUI 7.8 GJPI 97NR 58M

JX RUSTIK ABBY N ARRIVE {3}

USA 119701661 /RK92

PA -324M 1F -8P
-61CM\$ -59NM\$ -62FM\$
-0.2PL -0.5DPR -0.6CCR -1.5HCR 3.15SCS
PA TYPE 0.4 JPI 36NR -24
5-03 83% 5-10 83%
ST SR DF RA RW RL FA FU RH RUW UC UD TP TL RTR RTS
41 35 42 23 38 42 36 14 30 44 42 13 28 26 36 21

LOT 39

OFFICIAL AJCA PERFORMANCE PEDIGREE

FEMALE

ISSUE DATE 03/17/2022

JX HARBRO TRIUMPH JOLENE {6}

JEB40003236025057
 BORN 09/03/2021
 AMERICAN ID EARTAG 202/202
 ELECTRONIC ID 840003236025057

P-LEVEL P1
 EFI 8.6%

OWNER: 730133
 RODGERS, KENDALL E
 8569 BALCOM CROSS RD
 SOUTH DAYTON, NY 14138

BREEDER: 730133
 RODGERS, KENDALL E
 8569 BALCOM CROSS RD
 SOUTH DAYTON, NY 14138

PA 859M 14F 25P
 150CM\$ 152NM\$ 158FM\$
 -0.2PL -2.5DPR -2.4CCR 2.1HCR 3.01SCS
 PA TYPE 0.9 JPI 33NR 25
 ST SR DF RA RW RL FA FU
 1.4 -0.1 1.5 10.9 0.1 50.2 50.3 -0.3
 RH RUW UC UD TP TL RTR RTS
 1.2 1.3 1.0 50.3 11.8 50.6

JX RIVER VALLEY TRIUMPH {5}-ET
 JEB40003131639877 GT99K BBR 100 JH1F JNSF A2A2 71E5041
 CDCB GPTA S 12/01/2021 533DAUS 59HRDS 6XRIP
 98NR 2161M -0.21% 55F 79KILE
 98NR -0.08% 60P 403CM\$ 406NM\$ 428FM\$ 387CM\$
 -1.8PL -3.1LIV -3.5DPR -2.7CCR 2.6HCR 3.00SCS
 -0.1MFV -0.1DAB 0.0KET -4.7MAS -0.5MET -0.1RPL -9.88HTI
 AJCA 12/01/2021 161DAUS
 GPTAT 95NR 0.8 GJUI -0.8 GJPI 95NR 80

HARBRO TEXAS JUNIPER
 USA 067589121 TAG: 121
 PA -444M -28F -11P
 -103CM\$ -103NM\$ -113FM\$
 1.4PL -1.5DPR -2.2CCR 1.6HCR 3.03SCS
 PA TYPE 1.1 JPI 36NR -30

RIVER VALLEY CECE CHROME-ET
 JEB40003012423929 GT BBR 100 JH1F JNSC A2A2 71E5004
 CDCB GPTA S 12/01/2021 11786DAUS 1244HRDS 45NRIP
 99NR 491M 0.04% 32F 68KILE
 99NR -0.01% 16P 359CM\$ 355NM\$ 344FM\$ 358CM\$
 2.4PL -2.1LIV 0.2DPR 0.9CCR 1.0HCR 2.83SCS
 -0.1MFV -0.2DAB 0.2KET 0.2MAS -0.3MET 0.1RPL -1.35HTI
 AJCA 12/01/2021 5323DAUS
 GPTAT 99NR 2.1 GJUI 15.6 GJPI 99NR 83

JX DP GOLDA TRIS 1355 {4}-ET 87%
 USA 067431355 GT8K BBR 100 JH1F JNSF /D1355
 PPA 3025M 78F 114P / YD 2843M 70F 100P
 CDCB GPTA S 03/01/2022 4RECS 90NR 66KILE
 1248M -0.18% 20F -0.02% 41P 167CM\$ 168NM\$ 157FM\$
 -1.7PL -0.9LIV -3.6DPR -3.9CCR 0.3HCR 3.16SCS 116CM\$
 -0.1MFV -0.2DAB 0.4KET -4.5MAS -0.1MET 0.0RPL -9.29HTI
 AJCA 03/01/2022 GPTAT 87NR 0.3 GJUI 0.9 GJPI 86NR 21
 1-11 305 3 19130 4.0 766 3.5 671 101DCR 2156C
 3-07 305 3 26650 4.3 1148 3.7 981 104DCR 3199C
 4-07 305 3 22000 4.1 911 3.7 823 104DCR 2602C
 6-06 290 3 16590 4.6 757 3.6 595 103DCR 2035C
 305 2X ME AVG 4L 20089M 864F 744P 2417C

HEARTLAND IRWIN TEXAS-ET
 USA 067312531 GT80K BBR 100 JH1F JNSF A2A2 71E1354
 CDCB GPTA S 12/01/2021 7181DAUS 675HRDS 14NRIP
 99NR 53M -0.13% -26F 19KILE
 99NR 0.00% 3P 102CM\$ 102NM\$ 96FM\$ 37CM\$
 2.7PL -0.9LIV -1.5DPR -1.9CCR 2.6HCR 3.02SCS
 0.1MFV -0.2DAB 0.0KET 1.5MAS 1.2MET 0.7RPL 3.56HTI
 AJCA 12/01/2021 2133DAUS
 GPTAT 99NR 1.9 GJUI 21.2 GJPI 99NR 20

HARBRO MANTRA JEAN
 USA 067165673 TAG: 73
 DHI HERD # 21-06-1348 CONTROL # 173
 PPA -3969M -107F -109P / YD -3338M -93F -91P
 CDCB PTA 12/01/2021 2RECS 52NR 7KILE
 -940M 0.08% -30F 0.05% -25P -307CM\$ -308NM\$ -322FM\$
 0.0PL -0.3LIV -1.4DPR -2.4CCR 0.6HCR 3.03SCS -376CM\$
 0.1MFV 0.0DAB -0.3KET 0.3MAS 0.4MET 0.2RPL 1.41HTI
 AJCA 12/01/2021 PTAT 44NR 0.2 JUI 4.7 JPI 46NR -80
 2-00 288 2 11210 5.0 559 3.9 435 91DCR 1498C
 3-02 170 2 7770 5.0 390 3.3 258 81DCR 891C
 305 2X ME AVG 2L 13287M 672F 492P 1690C
 2-07 78%
 ST SR DF RA RW RL FA FU RH RUW UC UD TP TL RTR RTS
 39 32 28 37 34 37 32 27 30 24 34 39 30 18 40 24

OFFICIAL AJCA PERFORMANCE PEDIGREE

FEMALE

ISSUE DATE 03/17/2022

JX LENTSVILLE MATT KAIN KERRI {6}

JEB40003224244536

BORN 09/01/2020

AMERICAN ID EARTAG 312/312

ELECTRONIC ID 840003224244536

P-LEVEL P1

EFI 8.3%

OWNER: 364604

KRAHAM, KYLE S
2865 COUNTY HIGHWAY 33
COOPERSTOWN, NY 13326

BREEDER: 364604

KRAHAM, KYLE S
2865 COUNTY HIGHWAY 33
COOPERSTOWN, NY 13326

PA -254M -4F -6P
11CMS 10NMS 2FMS
1.0PL 0.5DPR 0.5CCR 3.2HCR 2.99SCS
PA TYPE 0.1 JPI 33NR 7
ST SR DF RA RW RL FA FU
1.1 0.2 -0.2 L0.2 0.3 50.5 L0.1 1.2
RH RUW UC UD TP TL RTR RTS
0.0 -0.2 -0.3 S1.7 C0.5 50.4

WILSONVIEW IF MATT-ET
USA 118367941 GT80K BBR 100 JH1F JNSF A2A2 7JE1344
CDCB GPTA S 12/01/2021 4487DAUS 588HRDS 21NRIP
99NR 8M 0.03% 7F 37KILE
99NR 0.02% 5P 199CMS 196NMS 173FMS 186GMS
2.1PL 1.4LIV 0.7DPR 0.3CCR 3.5HCR 2.97SCS
0.0MFV -0.2DAB -0.3KET 2.3MAS 0.7MET 0.2RPL 3.09HTI
AJCA 12/01/2021 1265DAUS
GPTAT 98NR 0.8 GJUI 7.4 GJPI 99NR 48

JX LENTSVILLE KANDANCE CONNER KAIN {5}
JEB40003142494045 TAG: 210
PA -516M -16F -17P
-178CMS -177NMS -170FMS
-0.1PL 0.3DPR 0.8CCR 3.0HCR 3.00SCS
PA TYPE -0.6 JPI 34NR -35

ALL LYNN VALENTINO IRMIN-ET
USA 117423084 GT50K BBR 100 JH1C JNSF A2A2 7JE1163
CDCB GPTA S 12/01/2021 4411DAUS 874HRDS 3NRIP
99NR -35M -0.02% -5F 15KILE
99NR -0.01% -4P 75CMS 75NMS 86FMS -38CMS
2.6PL 1.0LIV -2.6DPR -2.4CCR 1.4HCR 2.92SCS
0.2MFV 0.0DAB -0.1KET 1.6MAS 0.0MET 0.5RPL 4.98HTI
AJCA 12/01/2021 2577DAUS
GPTAT 99NR 0.9 GJUI 12.1 GJPI 99NR 8

WILSONVIEW TBONE MILESTONE-ET 86%
USA 116826213 GT3K BBR 100 JNSF /D1588
PPA 1103M 65F 90P / YD 289M 47F 56P
CDCB GPTA S 03/01/2022 5RECS 92NR 65KILE
-120M 0.11% 17F 0.08% 12P 166CMS 162NMS 96FMS
0.0PL 0.4LIV 1.2DPR 1.5CCR 0.7HCR 3.215SCS 209GMS
-0.2MFV -0.2DAB 0.2KET -0.2MAS 0.4MET 0.0RPL -2.87HTI
AJCA 03/01/2022 GPTAT 88NR 0.1 GJUI 1.2 GJPI 89NR 37

3-06 305 2 20290 4.4 896 3.7 747 102DCR 2470C
5-00 305 2 20670 4.6 949 3.8 777 102DCR 2597C
6-00 305 2 20360 4.3 869 3.7 758 101DCR 2443C
7-02 305 2 20800 4.4 920 3.7 766 100DCR 2535C
305 2X ME AVG 5L 20911M 951F 779P 2583C

JX OMSDALE CONNER {4}-ET
USA 067235830 GT80K BBR 100 JH1F JNSF 200JE1033
CDCB GPTA S 12/01/2021 1113DAUS 40HRDS 8NRIP
99NR 497M 0.02% 28F 50KILE
99NR 0.00% 18P 245CMS 243NMS 228FMS 136GMS
2.9PL 0.9LIV -2.0DPR -1.2CCR 5.0HCR 3.00SCS
0.1MFV 0.0DAB 0.1KET 2.2MAS 0.1MET 0.1RPL 5.06HTI
AJCA 12/01/2021 1890DAUS
GPTAT 96NR 0.2 GJUI 11.4 GJPI 97NR 47

LENTSVILLE FRIERS KESHA KANDANCE /L136
USA 119074419
DHI HERD # 21-35-1218 CONTROL # 16540
PPA -3523M -109F -118P / YD -4147M -137F -133P
CDCB PTA 12/01/2021 2RECS 47NR 1KILE
-1528M 0.08% -59F 0.02% -52P -600CMS -597NMS -568FMS
-3.0PL -0.3LIV 2.5DPR 2.7CCR 0.9HCR 3.00SCS -507CMS
-0.1MFV -0.1DAB -0.7KET 0.7MAS 0.6MET 0.3RPL -0.72HTI
AJCA 12/01/2021 PTAT 37NR -1.3 JUI -6.3 JPI 37NR-116

1-11 305 2 12340 4.5 553 3.2 396 97DCR 1367C
2-10 152 2 6600 4.8 314 3.5 230 85DCR 794C
305 2X ME AVG 2L 13830M 643F 469P 1620C

2-03 82%
ST SR DF RA RW RL FA FU RH RUW UC UD TP TL RTR RTS
35 30 32 29 28 32 38 42 35 32 36 47 28 22 42 27

LOT 41

OFFICIAL AJCA PERFORMANCE PEDIGREE

FEMALE

ISSUE DATE 03/17/2022

LENTSVILLE PATRIOT TEENY THIMBLE

JE840003224244546
 BORN 03/24/2021
 AMERICAN ID EARTAG 322/322
 ELECTRONIC ID 840003224244546

P-LEVEL PD
 EFI 8.5%

OWNER: 364604
 KRAHAM, KYLE S
 2865 COUNTY HIGHWAY 33
 COOPERSTOWN, NY 13326

BREEDER: 364604
 KRAHAM, KYLE S
 2865 COUNTY HIGHWAY 33
 COOPERSTOWN, NY 13326

PA -8M -20F -3P
 -38CM\$ -36NM\$ -23FM\$
 1.1PL -0.6DPR -0.7CCR 0.1HCR 3.025CS
 PA TYPE 0.4 JPI 17NR -15
 ST SR DF RA RW RL FA FU
 -1.1 -0.4 0.6 L0.1 -0.3 PD.5 50.3 0.2
 RH RUW UC UD TP TL RTR RTS
 0.6 0.9 0.0 D0.3 C0.9 S1.0

LAWTONS BARNABAS PATRIOT

JE840003145862142

PA -300M -9F -3P
 -48CM\$ -50NM\$ -75FM\$
 0.4PL -0.7DPR -0.6CCR 0.4HCR 3.075CS
 PA TYPE 0.6 JPI 38NR -17

LENTSVILLE FRED 2 TORRI TEENY

JE840003200856507 TAG: 270

DHI HERD # 21-35-1218 CONTROL # 270
 PPA 950M -83F -7P / YD 981M -88F -13P
 CDCB PTA 12/01/2021 1RECS 41NR 26KILE
 284M -0.21% -32F -0.06% -3P -29CM\$ -23NM\$ 30FM\$
 1.8PL 0.0LIV -0.4DPR -0.8CCR -0.3HCR 2.975CS -60GM\$
 -0.2MFV 0.0DAB 0.0KET 1.0MAS 0.4MET 0.1RPL -0.06HTI
 AJCA 12/01/2021 PTAT 34NR 0.1 JUI 3.1 JPI 32NR -14

2-00 305 2 13360 3.7 496 3.1 411 95DCR 1360C
 305 2X ME AVG 1L 17060M 636F 533P 1753C

2-04 84%
 ST SR DF RA RW RL FA FU RH RUW UC UD TP TL RTR RTS
 25 36 35 20 31 33 23 37 44 23 29 23 40 23 45 25

JARS OF CLAY BARNABAS

USA 067342492 GT80K BBR 100 3H1F JNSF A2A2 7JE1294
 CDCB GPTA 5 12/01/2021 6908DAUS 1152HRDS 12NRIP
 99NR 210M -0.01% 9F 11KILE
 99NR -0.01% 5P 26CM\$ 28NM\$ 36FM\$ -64CM\$
 0.4PL -3.2LIV -3.7DPR -3.7CCR 1.1HCR 3.055CS
 0.0MFV -0.1DAB 0.6KET -0.4MAS 0.7MET 0.2RPL -0.04HTI
 AJCA 12/01/2021 3180DAUS
 GPTAT 99NR 1.7 GJUI 11.6 GJPI 99NR -15

LAWTONS JACINTO PATIENCE 90%

USA 116418678 /N12

PPA 30M 28F 51P / YD -1342M -36F -8P
 CDCB PTA 12/01/2021 5RECS 59NR 15KILE
 -809M 0.06% -26F 0.09% -11P -121CM\$ -127NM\$ -186FM\$
 0.4PL -0.3LIV 2.3DPR 2.5CCR -0.3HCR 3.095CS -74CM\$
 -0.1MFV 0.0DAB -0.3KET 0.5MAS 0.5MET 0.2RPL -0.21HTI
 AJCA 12/01/2021 PTAT 53NR -0.5 JUI -4.6 JPI 52NR -18

7-05 305 2 26160 4.8 1245 3.9 1031 102DCR 3426C
 8-08 305 2 22880 5.0 1139 3.9 881 102DCR 3045C
 9-11 305 2 22830 4.7 1072 3.8 875 102DCR 2931C
 11-00 303 2 23640 5.0 1193 3.9 928 102DCR 3198C
 305 2X ME AVG 9L 23820M 1172F 910P 3119C

LAWTONS DIVIDEND FRED

JE840003138445344

PA 492M 1F 10P
 206CM\$ 208NM\$ 228FM\$
 2.6PL -1.7DPR -1.3CCR 0.1HCR 2.945CS
 PA TYPE 0.9 JPI 45NR 34

LENTSVILLE TYLER TOADI TORRI

JE840003142494046 TAG: 211

DHI HERD # 21-35-1218 CONTROL # 211
 PPA -791M -141F -61P / YD -1172M -159F -73P
 CDCB PTA 12/01/2021 1RECS 46NR 5KILE
 -198M -0.19% -50F -0.06% -19P -384CM\$ -375NM\$ -311FM\$
 -1.5PL -3.0LIV -0.2DPR -0.3CCR -0.7HCR 3.095CS -362CM\$
 -0.2MFV -0.1DAB -0.3KET 0.3MAS 0.3MET 0.0RPL -2.20HTI
 AJCA 12/01/2021 PTAT 39NR -0.7 JUI -0.7 JPI 36NR -83

2-02 305 2 12350 3.8 472 3.1 386 97DCR 1287C
 305 2X ME AVG 1L 15352M 588F 488P 1614C

2-04 74%
 ST SR DF RA RW RL FA FU RH RUW UC UD TP TL RTR RTS
 33 18 14 23 22 33 43 31 33 26 33 34 25 16 40 28

OFFICIAL AJCA PERFORMANCE PEDIGREE

FEMALE

ISSUE DATE 03/17/2022

JX LENTSVILLE BORIS TOKEN TORQUE {6}

JE840003243156108

BORN 09/07/2021

AMERICAN ID EARTAG 335/335
ELECTRONIC ID 840003243156108

P-LEVEL P2
EFI 7.9%

OWNER: 364604
KRAHAM, KYLE S
2865 COUNTY HIGHWAY 33
COOPERSTOWN, NY 13326

BREEDER: 364604
KRAHAM, KYLE S
2865 COUNTY HIGHWAY 33
COOPERSTOWN, NY 13326

PA -283M 12F 2P
212CM\$ 204NM\$ 155FM\$
1.9PL 0.3DPR 0.3CCR -0.4HCR 2.91SCS
PA TYPE 0.6 JPI 33NR 43
ST SR DF RA RW RL FA FU
-1.1 -0.6 0.5 H1.4 -0.2 P1.4 S1.1 1.2
RH RW UC UD TP TL RTR RTS
0.4 0.3 0.2 50.6 C0.4 L0.0

MFW DAZZLER BORIS-ET
USA 118931005 GT80K BBR 100 JH1F JNSF A1A1 29JE3968
CDCB GPTA 5 12/01/2021 64DAUS 35HRDS 6NRIP
92NR 79M 0.07% 18F 69KILE
93NR 0.03% 9P 364CM\$ 358NM\$ 325FM\$ 376GM\$
2.5PL 2.9LIV 1.3DPR 1.8CCR 0.6HCR 2.92SCS
0.0MFV 0.2DAB -0.5KET 1.3MAS 1.0MET 0.2RPL 3.02HTI
AJCA 12/01/2021 34DAUS
GPTAT 88NR 0.6 GJUI 6.8 GJPI 87NR 87

JX LENTSVILLE WALTER TREASURE TOKEN {5}
JE840003142494051 L216/
DHI HERD # 21-35-1218 CONTROL # 216
PPA -884M 33F 7P / YD -871M 31F 4P
CDCB PTA 12/01/2021 3RECS 51NR 39KILE
-644M 0.18% 6F 0.09% -6P 59CM\$ 49NM\$ -16FM\$
1.2PL 0.8LIV -0.8DPR -1.3CCR -1.4HCR 2.90SCS 1CM\$
0.0MFV -0.4DAB -0.7KET 1.4MAS -0.1MET 0.1RPL -0.23HTI
AJCA 12/01/2021 PTAT 45NR 0.5 JUI 1.8 JPI 44NR -1

2-03 84% 3-05 86%
ST SR DF RA RW RL FA FU RH RW UC UD TP TL RTR RTS
40 31 34 17 42 23 28 27 37 35 34 36 32 25 33 28

SUNSET CANYON DAZZLER-ET
USA 117925081 GT50K BBR 100 JH1F JNSF A1A2 29JE3830
CDCB GPTA 5 12/01/2021 1618DAUS 365HRDS 6NRIP
99NR -539M 0.12% -1F 75KILE
99NR 0.06% -7P 401CM\$ 391NM\$ 339FM\$ 399CM\$
7.0PL 5.0LIV 4.6DPR 4.9CCR 2.4HCR 2.73SCS
-0.1MFV 0.1DAB -0.1KET 2.2MAS 1.4MET 0.5RPL 3.96HTI
AJCA 12/01/2021 787DAUS
GPTAT 98NR 1.1 GJUI 7.3 GJPI 97NR 97

MFW RENEGADE BARON 90%
USA 067351694 GT3K BBR 100 JNSF TAG: 1694
PPA 1693M 122F 76P / YD 741M 86F 48P
CDCB GPTA 5 03/01/2022 4RECS 89NR 97KILE
24M 0.17% 38F 0.08% 18P 415CM\$ 405NM\$ 325FM\$
2.0PL 1.2LIV 0.6DPR 1.7CCR 0.6HCR 3.02SCS 420CM\$
0.0MFV 0.4DAB -0.6KET 1.0MAS 0.7MET 0.0RPL 3.05HTI
AJCA 03/01/2022 GPTAT 84NR 0.0 GJUI 1.4 GJPI 84NR 93
3-04 305 3 23070 5.1 1169 3.5 810 103DCR 2800C
4-09 305 3 25180 5.2 1302 3.4 845 103DCR 2919C
6-05 305 3 22010 4.2 914 4.0 871 103DCR 2676C
8-02 305 3 20290 5.2 1051 3.2 658 103DCR 2271C
305 2X ME AVG 5L 21049M 1048F 773P 2605C

JX FARIA BROTHERS WALTER WHITE {4}-ET
JE840003011610018 GT50K BBR 100 JH1C JNSF A2A2 29JE3927
CDCB GPTA 5 12/01/2021 1537DAUS 158HRDS 4NRIP
99NR -317M 0.22% 31F 24KILE
99NR 0.09% 7P 141CM\$ 129NM\$ 48FM\$ 49CM\$
0.0PL 0.2LIV -2.7DPR -4.2CCR -1.4HCR 2.865SCS
0.1MFV -0.6DAB -1.0KET 0.7MAS -0.4MET 0.0RPL -1.90HTI
AJCA 12/01/2021 290DAUS
GPTAT 96NR 1.0 GJUI 2.7 GJPI 98NR 10

LENTSVILLE MAX TULIPS TREASURE
USA 115598120 /K16
DHI HERD # 21-35-1218 CONTROL # 16
PPA -1987M -62F -51P / YD -2137M -61F -55P
CDCB PTA 12/01/2021 5RECS 57NR 17KILE
-1102M 0.12% -29F 0.07% -27P -86CM\$ -95NM\$ -130FM\$
3.3PL 1.5LIV 1.3DPR 1.9CCR -1.0HCR 2.785SCS -130GM\$
-0.1MFV -0.2DAB -0.3KET 2.2MAS 0.3MET 0.1RPL 1.72HTI
AJCA 12/01/2021 PTAT 39NR -0.9 JUI -5.1 JPI 47NR -23
8-05 305 2 17300 5.0 859 3.5 605 97DCR 2091C
9-05 305 2 17190 4.6 794 3.4 577 97DCR 1993C
10-08 305 2 15530 4.8 742 3.3 506 97DCR 1747C
12-05 305 2 15850 4.5 721 3.3 529 96DCR 1827C
305 2X ME AVG 10L 15188M 722F 526P 1816C
3-08 82% 4-11 86% 13-06 90% 14-07 91%
ST SR DF RA RW RL FA FU RH RW UC UD TP TL RTR RTS
42 32 45 26 45 36 19 30 32 30 38 12 40 22 40 18

LOT 43

OFFICIAL AJCA PERFORMANCE PEDIGREE

FEMALE

ISSUE DATE 03/24/2022

LAKEVIEW MR SWAGGER FORTUNE

JE840003143835590

BORN 09/20/2021

TATTOO /LV5

P-LEVEL PD

EFI 6.9%

OWNER: 705082

ARLIG, CASEY JAYNE
9635 PODUNQUE RD
HOUGHTON, NY 14744

BREEDER: 705082

ARLIG, CASEY JAYNE
9635 PODUNQUE RD
HOUGHTON, NY 14744

PA -775M -5F -16P 34NR
-143CM\$ -141NM\$ -166FM\$
-1.1PL -0.4DPR -0.4CCR -1.0HCR 3.28SCS

TRIPLE-T-CF MR SWAGGER-ET

JE840003128791561 GT99K BBR 100 JH1F JNSF A2A2 73E1605

CDCB GPTA S 12/01/2021 85DAUS 50HRDS 60NRIP
92NR -2515M 0.38% -50F 1XILE
92NR 0.20% -55P -517CM\$ -522NM\$ -607FM\$ -496GM\$
-1.8PL 1.9LIV 0.9DPR 0.8CCR -0.8HCR 3.32SCS
-0.1MFV -0.1DAB -0.4KET -1.0MAS 0.2MET 0.1RPL -3.57HTI
AJCA 12/01/2021 63DAUS
GPTAT 89NR 1.2 GJUI 17.5 GJPI 86NR -118

SCHALLEYS DANCER FAME

JE840003221443263 TAG: 1311

DHI HERD # 21-42-0808 CONTROL # 1311
PPA 3894M 135F 93P / YD 7308M 227F 174P
CDCB PTA 12/01/2021 1RECS 42NR 81XILE
966M -0.03% 41F -0.06% 23P 232CM\$ 241NM\$ 276FM\$
-0.3PL -0.5LIV -1.6DPR -1.5CCR -1.1HCR 3.23SCS 219GM\$
0.0MFV -0.1DAB 0.3KET -2.8MAS 0.4MET 0.1RPL -4.76HTI

CHILLI ACTION COLTON-ET

USA 066738335 GT50K BBR 100 JH1F JNSF A2A2 73E1088

CDCB GPTA S 12/01/2021 4647DAUS 1218HRDS 15NRIP
99NR -1801M 0.30% -28F 3XILE
99NR 0.12% -43P -267CM\$ -269NM\$ -312FM\$ -235GM\$
-0.9PL 1.0LIV 0.7DPR 0.3CCR 0.2HCR 3.24SCS
0.1MFV 0.1DAB 0.2KET 0.4MAS 0.4MET 0.2RPL 2.67HTI
AJCA 12/01/2021 2595DAUS
GPTAT 99NR 1.7 GJUI 16.1 GJPI 98NR -61

MISS TRIPLE T SERENITY-ET

94%

USA 117043381 GT29K BBR 100 JH1F JNSF T4/T4

PPA -3647M -144F -78P / YD -5167M -199F -141P
CDCB GPTA S 03/01/2022 5RECS 87NR 0XILE
-2620M 0.17% -95F 0.12% -74P -938CM\$ -933NM\$ -941FM\$
-3.2PL 0.2LIV 0.6DPR 0.8CCR -1.7HCR 3.39SCS -914GM\$
-0.1MFV -0.5DAB -0.6KET -1.2MAS 0.5MET 0.1RPL -5.88HTI
AJCA 03/01/2022 GPTAT 81NR 0.0 GJUI 7.8 GJPI 80NR-215

2-03 243 2 7830 5.2 410 4.0 315 82DCR 1090C
305 2X ME AVG 1L 10839M 577F 448P 1546C

PROGENESIS DANCER-ET

JECAN000110129621 GT99K BBR 100 JH1F JNSF 200JE1111

CDCB GPTA S 12/01/2021 2590DAUS 41HRDS 77NRIP
96NR 1601M 0.10% 100F 93XILE
96NR -0.02% 55P 528CM\$ 531NM\$ 508FM\$ 421GM\$
-1.3PL -1.7LIV -6.3DPR -6.2CCR -2.5HCR 3.31SCS
0.0MFV 0.1DAB 0.7KET -6.2MAS 0.2MET -0.1RPL -9.47HTI
AJCA 12/01/2021 1690DAUS
GPTAT 95NR 1.0 GJUI 2.0 GJPI 90NR 73

SCHALLEYS CHRONICLE FRIGID

USA 077248130 TAG: 130

CDCB PTA 12/01/2021 0RECS 36NR 14XILE
-230M -0.09% -30F -0.06% -21P -154CM\$ -145NM\$ -77FM\$
0.8PL 0.7LIV 3.2DPR 3.2CCR 0.3HCR 3.06SCS -84GM\$
-0.1MFV -0.2DAB -0.1KET 0.7MAS 0.6MET 0.2RPL -0.48HTI



**MATERNAL SISTERS FROM THE VIVA FAMILY!
LOT 44 & 45**



DAM – LAKE LANE PG VIVA

EX-90!

3RD SR. 2, NYS SPRING SHOW

2ND SR 3, NYS SPRING SHOW

OFFICIAL PEDIGREE

BROWN BSA SWISS



Name and Number: THORNDALE RICH VIXEN ET

000000068211636

Date of Birth: 12/02/2020 Sex: Female
Genetic Conditions:

Tattoo: TF 80

Not Classified
Parent Average PPR: -30 PTAT: +0.5
PA: +218m -21f -7p -209NMS

Breeder:
PARTRIDGE, DONALD L.
Current Owner:
PARTRIDGE, DONALD L.
BATAVIA NY

JO-DEE NEMO RICHARD ET 000000068155420

ZEPEDA, JODI J. (COPPINI) 06/10/2013
Genetic Conditions: PT DT MT WT BH2T
Not Classified
PPR: +24 95%R PTAT: +0.5 98%R (12/21)
PTA: +1076m +0f +14p -38NMS 98%R (MACE)
PTA PL: -0.5 SCS: +3.06 DPR: -1.0 SCE: +2.7
PTA LIV: -2.1
746 dau. av. 24959 3.9 966 3.2 807
496 class. dau. av. FS:84.4 UDC:0.87 FLC:0.70

LAKE LANE PG VIVA 000000068173823

LOHR, KENNETH L. 09/10/2015
Genetic Conditions: PT DT MT WT BH2T
AGE FS SS DQ RP MO MS
03/05 E90 E90 V89 E91 V88 E91 (02/19)
ST SR DF RA TW RR RS FA UA UH UW UC UD TP TL
8 8 7 6 8 7 3 7 7 6 8 5 7 9 7
PPR: -81 66%R PTAT: +0.4 76%R
PTA: -640m -42f -27p -379NMS 0%\$ (GEN)
DEV: -24m +9f -18p (12/21)
02/03 255d 2X 16300 5.4 881 3.1 513 DHIR
03/02 283d 2X 22490 5.2 1164 3.2 715 DHIR
04/02 305d 2X 21960 4.4 976 3.1 685 DHIR
04/02 307d 2X 22020 4.4 978 3.1 687 DHIR

JO-DEE PRELUDE NEMO ET *TM 00000000197482

COPPINI, JODI J. & KENTON 03/05/2004
Genetic Conditions: *TM PT DT WT BH2T
E90
PPR: +7 88%R PTAT: +0.6 91%R (12/21)
PTA: +519m -2f +6p -58NMS 92%R (GEN)
PTA PL: -0.1 SCS: +3.07 DPR: -1.1 SCE:
PTA LIV: -0.4
75 dau. av. 24123 3.9 934 3.3 797
67 class. dau. av. FS:86.1 UDC:0.69 FLC:0.61
* 4th JR BULL CALF WESTERN NAT CA 2004

JO-DEE ENSIGN ROSEBUD 00000000952931

ZEPEDA, JODI J. (COPPINI) 06/01/2006
Genetic Conditions: PT DC MT WT BH2T
08/03 2E-E93 E91 E95 E90 E94 E92 (09/14)
ST SR DF RA TW RR RS FA UA UH UW UC UD TP TL
7 5 9 3 8 4 5 6 7 7 7 5 4 3
PPR: -8 69%R PTAT: +0.2 74%R
PTA: +45m -20f -13p -53NMS 22%\$
DEV: +0m -54f -32p (12/21)
02/04 256d 2X 14660 3.8 563 3.4 492 DHIR
03/03 365d 2X 27130 3.6 977 3.4 916 DHIR
04/06 365d 2X 27120 3.7 998 3.2 856 DHIR
05/11 365d 2X 30280 3.6 1085 3.3 988 DHIR
08/00 365d 2X 31690 3.4 1070 3.1 972 DHIR
Lifetime: 2700d 194640m 6920f 6359p
* AGED COW ALL AMERICAN 2013
* SR BEST 3 FMLS MEMBER ALL AMERICAN 2013
* SR BEST 3 FMLS MEMBER ALL AMERICAN 2012
* SR BEST 3 FMLS MEMBER ALL AMERICAN 2011
* SR BEST 3 FMLS MEMBER RES ALL AMERICAN 2009

TOP ACRES PARTY GOLD ET 000000068126787

SLIKER, WAYNE E. & KENNY 12/28/2009
Genetic Conditions:
E90
PPR: -51 62%R PTAT: +0.2 68%R (12/21)
PTA: -321m -25f -13p -207NMS 74%R
PTA PL: -0.5 SCS: +3.12 DPR: +0.3 SCE:
PTA LIV: -0.4
22 dau. av. 14545 4.0 579 3.2 466
19 class. dau. av. FS:83.0 UDC:-0.03 FLC:0.00

LAKE LANE THRICE VICTORIA 000000068121581

LOHR, KENNETH L. 06/12/2010
Genetic Conditions:
07/00 2E-E90 E90 E90 E90 V88 E90 (07/17)
ST SR DF RA TW RR RS FA UA UH UW UC UD TP TL
6 6 5 3 7 6 5 6 6 6 6 5 6 4
PPR: -53 43%R PTAT: +0.3 51%R
PTA: -402m -19f -17p -213NMS 3%\$
DEV: -773m -41f -33p (12/21)
03/04 295d 2X 14630 4.1 602 3.2 469 DHIR
04/03 305d 2X 9110 4.8 433 3.2 293 DHIR
04/03 310d 2X 9170 4.7 435 3.2 296 DHIR
05/02 305d 2X 10190 3.8 391 3.3 340 DHIR
05/02 315d 2X 10300 3.8 394 3.3 344 DHIR
06/02 305d 2X 7050 3.2 224 3.4 238 DHIR
06/02 365d 2X 7630 3.2 246 3.4 258 DHIR

BROWNBSCBASWISS

OFFICIAL PEDIGREE



Name and Number: THORNDALE KINGS DIVA ET

000000068212714

Date of Birth: 03/06/2021 Sex: Female
Genetic Conditions:

Tattoo: TF84

Not Classified
Parent Average PPR: -67 PTAT: +0.5
PA: -521m -27f -21p -296NMS

Breeder: PARTRIDGE, DONALD L.
Current Owner: PARTRIDGE, DONALD L.
BATAVIA NY

CUTTING EDGE KINGSMAN *TM 000000068145429

DEAN COLE 04/19/2012
Genetic Conditions: PT DT MT WT BH2C
Not Classified
PPR: -54 87%R PTAT: +0.6 91%R (12/21)
PTA: -401m -12f -14p -213NMS 93%R (GEN)
PTA PL: -1.9 SCS: +2.97 DPR: -1.8 SCE: +1.7
PTA LIV: -2.7
113 dau. av. 22900 4.1 941 3.4 774
80 class. dau. av. FS:84.8 UDC:0.90 FLC:-0.71

LAKE LANE PG VIVA 000000068173823

LOHR, KENNETH L. 09/10/2015
Genetic Conditions: PT DT MT WT BH2T
AGE FS SS DQ RP MO MS
03/05 E90 E90 V89 E91 V88 E91 (02/19)
ST SR DF RA TW RR RS FA UA UH UWUC UD TP TL
8 8 7 6 8 7 3 7 7 6 8 5 7 9 7
PPR: -81 66%R PTAT: +0.4 76%R
PTA: -640m -42f -27p -379NMS 0%\$ (GEN)
DEV: -24m +9f -18p (12/21)
02/03 255d 2X 16300 5.4 881 3.1 513 DHIR
03/02 283d 2X 22490 5.2 1164 3.2 715 DHIR
04/02 305d 2X 21960 4.4 976 3.1 685 DHIR
04/02 307d 2X 22020 4.4 978 3.1 687 DHIR

TOP ACRES C WONDERMENT ET *TM 00000000196880

SLIKER, WAYNE E. 03/01/2002
Genetic Conditions: *TM PT DT MT WT BH2C
E90
PPR: -39 99%R PTAT: +0.5 99%R (12/21)
PTA: +528m +15f +8p -138NMS 99%R (MACE)
PTA PL: -2.9 SCS: +3.02 DPR: -4.7 SCE: +2.0
PTA LIV: -5.0
2156 dau. av. 24909 4.1 1014 3.3 821
1601 class. dau. av. FS:85.3 UDC:0.26 FLC:-0.45
* JR YRLG BULL ALL AMERICAN 2003
* 1st JR YRLG BULL CENTRAL NATIONAL 2003

ELOC WAGOR KANDID 000000009602644

DEAN COLE 01/26/2008
Genetic Conditions: PT DT MT WT BH2T
09/09 3E-E95 E95 E96 E93 E94 E95 (10/17)
ST SR DF RA TW RR RS FA UA UH UWUC UD TP TL
7 8 7 3 9 7 5 6 7 8 8 7 5 6 5
PPR: -2 73%R PTAT: +0.0 79%R
PTA: -302m +12f +0p -48NMS 23%\$ (GEN)
(12/21)
02/02 288d 2X 11912 3.9 463 3.8 454 DHIA
03/02 221d 2X 14387 3.8 549 3.7 529 DHIA
* AGED COW ALL AMERICAN 2015
* AGED COW ALL AMERICAN 2014
* GRAND CHAMPION SOUTHEAST NATIONAL 2015
* GRAND CHAMPION EASTERN NATIONAL 2014
* GRAND CHAMPION INTERNATIONAL 2014

TOP ACRES PARTY GOLD ET 000000068126787

SLIKER, WAYNE E. & KENNY 12/28/2009
Genetic Conditions:
E90
PPR: -51 62%R PTAT: +0.2 68%R (12/21)
PTA: -321m -25f -13p -207NMS 74%R
PTA PL: -0.5 SCS: +3.12 DPR: +0.3 SCE:
PTA LIV: -0.4
22 dau. av. 14545 4.0 579 3.2 466
19 class. dau. av. FS:83.0 UDC:-0.03 FLC:0.00

LAKE LANE THRICE VICTORIA 000000068121581

LOHR, KENNETH L. 06/12/2010
Genetic Conditions:
07/00 2E-E90 E90 E90 E90 V88 E90 (07/17)
ST SR DF RA TW RR RS FA UA UH UWUC UD TP TL
6 6 5 3 7 6 5 6 6 6 6 6 5 6 4
PPR: -53 43%R PTAT: +0.3 51%R
PTA: -402m -19f -17p -213NMS 3%\$
DEV: -773m -41f -33p (12/21)
03/04 295d 2X 14630 4.1 602 3.2 469 DHIR
04/03 305d 2X 9110 4.8 433 3.2 293 DHIR
04/03 310d 2X 9170 4.7 435 3.2 296 DHIR
05/02 305d 2X 10190 3.8 391 3.3 340 DHIR
05/02 315d 2X 10300 3.8 394 3.3 344 DHIR
06/02 305d 2X 7050 3.2 224 3.4 238 DHIR
06/02 365d 2X 7630 3.2 246 3.4 258 DHIR

BROWNBSA SWISS

OFFICIAL PEDIGREE

Name and Number: CIE HILLS VALLEY WATCHOUT ICEY 000000068218100
 Date of Birth: 12/01/2021 Sex: Female Tattoo: H214
 Genetic Conditions:
 Not Classified
 Parent Average PPR: +5 PTAT: +0.0
 PA: +404m +6f -2p -9NMS



Breeder:
 HILLS VALLEY FARM, LLC
 Current Owner:
 HILLS VALLEY FARM, LLC
 CATTARAUGUS NY

JO-DEE NEMO RICHARD ET 000000068155420
 ZEPEDA, JODI J. (COPPINI) 06/10/2013
 Genetic Conditions: PT DT MT WT BH2T
 Not Classified
 PPR: +24 95%R PTAT: +0.5 98%R (12/21)
 PTA: +1076m +0f +14p -38NMS 98%R (MACE)
 PTA PL: -0.5 SCS: +3.06 DPR: -1.0 SCE: +2.7
 PTA LIV: -2.1
 746 dau. av. 24959 3.9 966 3.2 807
 496 class. dau. av. FS:84.4 UDC:0.87 FLC:0.70

HILLS VALLEY R WATCHOUT ET 840003132145767
 HILLS VALLEY FARM, LLC 11/29/2015
 Genetic Conditions: PT DT MT WT BH2T
 Not Classified
 PPR: -4 77%R PTAT: +0.4 80%R (12/21)
 PTA: +227m -5f -12p -60NMS 84%R (GEN)
 PTA PL: +1.7 SCS: +2.96 DPR: +0.3 SCE: +2.8
 PTA LIV: -0.8
 25 dau. av. 23348 4.3 998 3.3 769
 21 class. dau. av. FS:83.1 UDC:0.71 FLC:1.99

FAIRDALE SUPREME WOW ETV 000000068155535
 SPARROW, BEN 09/07/2013
 Genetic Conditions: PT DT MT WT BH2T
 03/08 V86 V87 V85 +83 +80 E90 (05/17)
 ST SR DF RA TW RR RS FA UA UH UWUC UD TP TL
 8 6 5 4 6 6 3 4 7 6 5 6 7 4 4
 PPR: +17 74%R PTAT: +0.2 80%R
 PTA: -555m -4f -19p -21NMS 29%\$ (GEN)
 DEV: -508m +19f -17p (12/21)
 02/03 305d 2X 19440 4.8 929 3.5 675 DHIR
 02/03 334d 2X 21010 4.8 1003 3.5 739 DHIR
 03/04 272d 2X 24070 4.7 1124 3.5 841 DHIR

IE HILLS VALLEY WRIG IVEY OCS 000000068191509
 HILLS VALLEY FARM, LLC 01/30/2018
 Genetic Conditions:
 AGE FS SS DQ RP MO MS
 03/11 V86 E90 V86 V85 +84 V85 (01/22)
 ST SR DF RA TW RR RS FA UA UH UWUC UD TP TL
 8 8 6 6 5 4 4 7 6 7 6 6 5 5 8
 PPR: +13 35%R PTAT: -0.4 41%R
 PTA: +580m +16f +8p +42NMS 42%\$
 DEV: +501m +5f +1p (12/21)
 01/10 294d 2X 16920 3.9 655 3.2 549 DHIR
 02/10 272d 2X 20620 3.6 752 3.3 678 DHIR

HILLS VALLEY R WRIGLEY ET 840003132145766
 HILLS VALLEY FARM, LLC 12/01/2015
 Genetic Conditions: PT DT MT WT BH2T
 Not Classified
 PPR: -21 66%R PTAT: +0.4 70%R (12/21)
 PTA: +195m -9f -7p -206NMS 69%R (GEN)
 PTA PL: -1.4 SCS: +3.09 DPR: -0.1 SCE:
 PTA LIV: -0.7
 0 dau. av.

ID HILLS VALLEY MP ICICLE 000000068169324
 HILLS VALLEY FARM, LLC 04/12/2015
 Genetic Conditions:
 Not Classified
 PPR: +93 39%R PTAT: -0.5 25%R
 PTA: +1190m +48f +27p +344NMS 93%\$
 DEV: +3281m +126f +71p (12/21)

BROWNBSCBASWISS

OFFICIAL PEDIGREE



Name and Number: HILLS VALLEY JONMAR JUNIPER

000000068216454

Date of Birth: 10/11/2021 Sex: Female
Genetic Conditions: PT DT MT WT BH2T

Tattoo: H205

Not Classified
Parent Average PPR: +92 PTAT: +0.4
PA: +482m +17f +13p +307NMS

Breeder:
HILLS VALLEY FARM, LLC
Current Owner:
HILLS VALLEY FARM, LLC
CATTARAUGUS NY

SCHERMA ARROW BAYS ET

000120114593495

08/13/2016

Genetic Conditions:

Not Classified QUALIFIED
PPR: +131 78%R PTAT: +0.2 77%R (12/21)
PTA: +683m +37f +34p +549NMS 81%R (MACE)
PTA PL: +4.7 SCS: +2.61 DPR: -0.5 SCE: +2.3
PTA LIV: +2.2
320 dau. av.
144 class. dau. av. FS:0.0 UDC:-0.21 FLC:0.34 QUALIFIED

PORTMANN BS SMART JESSIE ET

000120125446834

JOSEF PORTMANN 02/10/2016

Genetic Conditions:

Not Classified
PPR: +64 52%R 00%R
PTA: +594m +4f +14p +118NMS 60%\$
(12/21)
02/10 305d 2X 19881 3.5 703 3.6 709 DHIA

PORTMANN BS BAYS JONMAR 000120145720068

JOSEF PORTMANN 01/05/2019
Genetic Conditions: PT DT MT WT BH2T

Not Classified
PPR: +177 61%R PTAT: +0.4 63%R (12/21)
PTA: +1196m +46f +39p +584NMS 64%R (GEN)
PTA PL: +4.6 SCS: +2.67 DPR: +0.7 SCE: +2.4
PTA LIV: +1.4
0 dau. av.

SWITZER TALS DRDVL DOBOY ET

840003133889643

SWITZER TAL FARM LLC 04/09/2017

Genetic Conditions: PT DT MT WT BH2T

Not Classified
PPR: +38 78%R PTAT: +1.0 83%R (12/21)
PTA: +575m +11f +15p +152NMS 86%R (GEN)
PTA PL: +1.7 SCS: +2.96 DPR: -2.2 SCE: +1.8
PTA LIV: -1.8
43 dau. av. 25583 4.2 1074 3.4 858
25 class. dau. av. FS:8.9 UDC:1.14 FLC:0.91

HILLS VALLEY DOBOY JASPER 000000068201824

HILLS VALLEY FARM, LLC 07/14/2019

Genetic Conditions: PT DT MT WT BH2T

AGE FS SS DQ RP MO MS
02/05 +82 +82 G77 +82 V85 +82 (01/22)
ST SR DF RA TW RR RS FA UA UH UW UC UD TP TL
8 4 4 7 7 6 3 5 5 6 3 8 9 5 3
PPR: +5 58%R PTAT: +0.4 66%R
PTA: -233m -12f -13p +30NMS 40%\$ (GEN)
(12/21)

HILLS VALLEY LIBERAT JAMMER

000000068185464

HILLS VALLEY FARM, LLC 06/09/2017

Genetic Conditions:

04/07 V87 E90 V88 E90 V87 V85 (01/22)
ST SR DF RA TW RR RS FA UA UH UW UC UD TP TL
8 8 7 5 6 7 4 7 5 6 6 8 4 6 6
PPR: -35 40%R PTAT: +0.1 49%R
PTA: -205m -29f -12p -118NMS 12%\$
DEV: -590m -90f -33p (12/21)
02/01 305d 2X 14340 3.5 504 3.2 463 DHIR
02/01 365d 2X 17330 3.6 627 3.2 562 DHIR
03/05 305d 2X 26440 3.0 801 3.2 856 DHIR
03/05 334d 2X 28240 3.1 866 3.3 919 DHIR

OFFICIAL PEDIGREE

BROWNBSA SWISS



Name and Number: RICHMOND-FD FINDLAY ET

840003224632618

Date of Birth: 06/27/2021 Sex: Female

Tattoo: 3284

Genetic Conditions:

Breeder:
RICHMOND, LEILA
Current Owner:
RICHMOND, LEILA
NORTH COLLINS NY

Not Classified

Parent Average PPR: +154 PTAT: +0.2
PA: +1162m +57f +46p +565NMS

AMBER RAE CARTEL MOMBO

840003136634542

AMBER RAE SWISS 04/04/2016
Genetic Conditions: PT DT MT WT BH2C

Not Classified

PPR: +156 83%R PTAT: -0.4 82%R (12/21)
PTA: +1194m +71f +50p +582NMS 92%R (GEN)
PTA PL: +0.9 SCS: +2.80 DPR: -1.1 SCE: +1.9
PTA LIV: -0.6
131 dau. av. 24300 4.1 995 3.4 815
26 class. dau. av. FS:81.4 UDC:-0.36 FLC:0.10

PINE TREE DRIVER ATLANTA ETV

840003132116934

STEINER, MATT 06/05/2016
Genetic Conditions: PT DC MT WT BH2T

04/04 V87 V86 V87 V88 V87 V86 (10/20)
ST SR DF RA TW RR RS FA UA UH UW UC UD TP TL
7 6 6 4 5 8 5 8 7 5 7 8 5 6 5
PPR: +122 70%R PTAT: +0.0 73%R
PTA: +739m +40f +34p +408NMS 96%\$ (GEN)
DEV: +974m +61f +49p (12/21)
Protein Plus
01/09 305d 3X 20290 4.5 918 3.6 728 DHIR
03/01 305d 3X 28140 4.6 1281 3.5 974 DHIR
03/01 356d 3X 32300 4.5 1468 3.5 1128 DHIR
04/02 301d 2X 22400 4.7 1060 3.5 786 DHIR

PINE-TREE ALTA FIZZY ETV

840003150687204

STEINER, MATT 08/05/2018
Genetic Conditions: PT DT MT WT BH2T

Not Classified

PPR: +155 61%R PTAT: -0.1 64%R (12/21)
PTA: +1126m +58f +44p +528NMS 65%R (GEN)
PTA PL: +1.4 SCS: +2.76 DPR: +0.0 SCE: +1.7
PTA LIV: -1.2
0 dau. av.

JO-LANE DARIO HILTON ET *TM

000000074300971

SCHUTTE, LANCE & JONNA 11/23/2015
Genetic Conditions: *TM PT DT WT BH2T

Not Classified SUPERIOR

PPR: +124 89%R PTAT: +0.1 89%R (12/21)
PTA: +273m +39f +29p +516NMS 96%R (MACE)
PTA PL: +4.9 SCS: +2.81 DPR: +0.3 SCE: +1.8
PTA LIV: +0.8
355 dau. av. 24301 4.3 1040 3.5 843
57 class. dau. av. FS:82.9 UDC:-0.13 FLC:0.67

RICHMOND-FD D HOUSTON

840003201125055

RICHMOND, LEILA 10/12/2019
Genetic Conditions: PT DT MT WT BH2T

Not Classified

PPR: +151 61%R PTAT: +0.5 67%R
PTA: +1198m +56f +47p +601NMS 99%\$ (GEN)
(12/21)

RICHMOND-FD DALLAS

840003144608761

RICHMOND, LEILA 09/12/2017

Genetic Conditions: PT DT MT WT BH2T

04/04 V85 V87 V86 +84 V85 +83 (01/22)
ST SR DF RA TW RR RS FA UA UH UW UC UD TP TL
6 7 7 7 5 6 3 8 5 5 6 7 4 8 8
PPR: +132 67%R PTAT: +0.0 73%R
PTA: +1255m +41f +47p +517NMS 99%\$ (GEN)
DEV: +1538m +46f +70p (12/21)
02/03 305d 3X 22050 3.9 858 3.4 739 DHIA

LOT 49

POTENTIAL 13TH GENERATION VG OR EXCELLENT! LOT 49



4TH DAM

TOWPATH INTEL LEGEND

EX-93, 3E!

**1st 100,000lb Cow - 2007 &
2008 NY State Fair**

**2nd 5 Y/O - 2006 NY State
Fair**

**1st 4 Y/O & Res Grand
Champ - 2005 NY State
Fair**

5th Dam - Towpath Jetway Lunar, VG88
2-03 365d 18780M 3.7% 693F 3.4% 639P
6th Dam - Towpath Pretus Lucy, VG89
3-07 305d 16430M 3.7% 611F 3.3% 549P
4-10 305d 18100M 3.9% 702F 3.4% 616P
 5-11 305d 17570M 4.1% 718F 3.4% 599P
 6-11 305d 18800M 3.9% 735F 3.4% 645P
8-05 365d 21780M 3.9% 851F 3.5% 754P
7th Dam - Towpath Gallant Lynx, 3E
7-08 365d 24705M 3.7% 911F 3.5% 872P
8th Dam - H Brigeen Stretchy Lorna-ET, 2E
6-10 334d 19299M 4.2% 807F 3.6% 702P
9th Dam - Vine Valley Paul Luann, 5E, Elite, Superior Brood Cow
15-00 365d 27380M 4.2% 1144F, Lifetime 232849M 4.3% 10010F
1979 Natl Total Performance Winner
1970 All-American 2 Y/O
10th Dam - Vine Valley A Sun Lois, 5E, Superior Brood Cow
9-00 357d 21200M 3.9% 832F
Dam of 1974 All-American Produce
11th Dam - Vine Valley Generals Lisa, 3E, Superior Brood Cow
6-09 356d 21680M 4.1% 877F
12th Dam - Coxing Clove Imperial Donna, VG, Superior Brood Cow

OFFICIAL PEDIGREE

BROWNBSCBASWISS



Name and Number: EMPIRE F LACEY

00000068218434

Date of Birth: 09/07/2021 Sex: Female

Tattoo: E116

Genetic Conditions:

Breeder:
DEMAY, JASON
Current Owner:
DEMAY, JASON
PALMYRA NY

Not Classified

Parent Average PPR: +5 PTAT: +0.5
PA: +550m +3f +7p -35NMS

JO-DEE NEMO RICHARD ET

00000068155420

ZEPEDA, JODI J. (COPPINI) 06/10/2013

Genetic Conditions: PT DT MT WT BH2T

Not Classified

PPR: +24 95%R PTAT: +0.5 98%R (12/21)
PTA: +1076m +0f +14p -38NMS 98%R (MACE)
PTA PL: -0.5 SCS: +3.06 DPR: -1.0 SCE: +2.7
PTA LIV: -2.1
746 dau. av. 24959 3.9 966 3.2 807
496 class. dau. av. FS:84.4 UDC:0.87 FLC:0.70

BROWN HEAVEN GLENN FANTASY

000000106157091

BROWN HEAVEN 03/22/2010

Genetic Conditions: PT DT MT WT BH2T

Not Classified

PPR: +14 81%R 00%R
PTA: +129m +10f +9p -30NMS 27%\$ (GEN)
(12/21)
02/04 365d 2X 23104 4.2 974 3.7 866 DHIA
04/00 365d 2X 30091 3.8 1151 3.6 1096 DHIA
05/11 305d 2X 31497 4.6 1435 3.3 1045 DHIA
05/11 365d 2X 35556 4.7 1658 3.4 1208 DHIA
07/00 206d 2X 14584 5.0 734 3.9 562 DHIA
Lifetime: 1748d 128519m 5710f 4770p
* AGED COW ALL AMERICAN 2016
* 5 YR OLD ALL AMERICAN 2015
* 4 YR OLD ALL AMERICAN 2014
* JR 2 YR OLD ALL AMERICAN 2012
* JR 3 YR OLD RES ALL AMERICAN 2013

BROWN HEAVEN R FAMOUS ET 000000109109715

BROWN HEAVEN 12/26/2015

Genetic Conditions: PT DT MT WT BH2T

Not Classified

PPR: +7 83%R PTAT: +0.5 87%R (12/21)
PTA: +744m +3f +12p -84NMS 92%R (MACE)
PTA PL: -1.8 SCS: +3.14 DPR: -1.1 SCE: +2.5
PTA LIV: -0.9
136 dau. av. 25130 3.9 991 3.2 813
64 class. dau. av. FS:84.1 UDC:0.36 FLC:1.19

JOBO VIGOR BUSH ET *TM

00000068129315

JO BO HOLSTEIN FARM, LLC 01/04/2011

Genetic Conditions: *TM PT DT WT BH2T

Not Classified

PPR: +58 97%R PTAT: +0.5 98%R (12/21)
PTA: +543m +14f +18p +220NMS 99%R (MACE)
PTA PL: +1.1 SCS: +2.80 DPR: -1.9 SCE: +1.9
PTA LIV: -0.4
947 dau. av. 24494 4.0 987 3.3 810
435 class. dau. av. FS:84.1 UDC:1.28 FLC:0.76

EMPIRE BUSH LANA TWIN 00000068197467

DEMAY, JASON 09/17/2018

Genetic Conditions:

AGE FS SS DQ RP MO MS
03/03 V87 V86 V87 V86 +84 V88 (01/22)
ST SR DF RA TW RR RS FA UA UH UW UC UD TP TL
7 7 7 5 3 6 3 7 8 8 7 7 6 6 5
PPR: +3 43%R PTAT: +0.4 49%R
PTA: +356m +2f +2p +14NMS 36%\$
DEV: +1375m +6f +11p (12/21)
02/00 285d 2X 20090 3.6 730 3.1 616 DHIR

TOWPATH E VICTOR LANA

00000068162905

DEMAY, JASON 06/03/2014

Genetic Conditions:

04/08 V87 E90 E92 E93 E90 +80 (02/19)
ST SR DF RA TW RR RS FA UA UH UW UC UD TP TL
9 7 3 8 8 5 4 7 7 8 9 1 5 5 3
PPR: -60 48%R PTAT: +0.3 56%R
PTA: -102m -8f -15p -235NMS 2%\$
DEV: -274m -7f -39p (12/21)
01/10 305d 2X 17970 4.6 833 3.3 587 DHIR
01/10 365d 2X 21120 4.6 969 3.3 700 DHIR
03/01 305d 2X 19090 4.1 783 3.4 649 DHIR
03/01 361d 2X 20190 4.2 848 3.5 699 DHIR
04/03 305d 2X 29420 3.8 1129 3.0 895 DHIR
04/03 365d 2X 33880 3.8 1280 3.1 1038 DHIR

LOT 50

FIRST OFFERING OF DINA'S KINGSIRE CALVES! LOT 50



DAM

**CHAMPLIN-ARLIG BURDETTE DINA
EX-92, 92 MAMMARY
NOM. ALL-AMERICAN SPRING
YEARLING
5TH WDE, HON. MENTION JR
CHAMP NYS FAIR
24,313 LBS MILK, 926 LBS FAT, 776
PROTEIN, FRESHENED 5 WEEKS
EARLY!**



MATERNAL SISTERS

DANI

**2ND JR, 3RD OPEN SPRING YEARLING
ALL-AMERICAN DAIRY SHOW 2021**

DARCI

**1ST JR, 4TH OPEN SPRING YEARLING
ALL-AMERICAN DAIRY SHOW 2021**



CHAMPLIN-ARLIG KS DELILAH-ET
840003143835588 97.21%
P6 +432

840003143
97.21% AYRSHIRE 09/03/21 FEMALE
CHAMPLIN-ARLIG SYNDICATE
C/O CASEY ARLIG
9635 PODUNQUE ROAD HOUGHTON NY 1474
585-689-3095

FAMILY-AF-AYR DISTINCTION
100578700

PTA +3.08SCC +3.3PL +0.8DPR
PTA -152M -15F -3P 90R
12/21
PTA% -0.05 +.01
PTAT +1.00T 87R 12/21
D/AV 20495M 3.8 786F 3.2 647P 8.7T

DALTONDALE BBK KUDDLES
100483655

10-02 92 4E
NMS -131
PTA +3.21SCC -1.4PL -1.0DPR
PTA -74M -9F +8P 61R
PTAS -131CY 12/21
PTA% -0.03 +.05
PTAT +.80T 59R 12/21
PPA +2436M +96F +104P
CLASS ST6 SR8 BD8 DF7 RA4 RW8 LS4 FA6
FU6 UH5 UW8 UC4 UD3 TP7 TL6 LR5
GOLD % FAT % PRT
5-02 2 305 18700 3.5 663 3.3 613
365 20630 3.6 740 3.4 694
6-03 2 305 25780 3.8 983 3.2 832
365 27520 3.8 1041 3.3 900
7-06 2 305 29170 3.7 1083 3.2 922
9-04 2 305 23430 4.0 931 3.4 800
365 27760 4.0 1113 3.4 954
DHI 3-10 2 305 19610 4.2 821 3.3 645
LIFE 2459 158770 3.9 6159 3.4 5322

BEAR-AYR DISTINCT KINGSIRE
840003132388711

PTA +3.20SCC +0.1PL -0.5DPR
PTA -256M -14F +2P 70R
12/21
PTA% -0.02 +.05
PTAT +1.00T 52R 12/21
D/AV 21023M 4.0 850F 3.2 674P 8.4T

CHAMPLIN-ARLIG BURDETTE DINA
840003125073879 94.43%

5-01 92
NMS +168
PTA +2.80SCC +1.3PL -0.2DPR
PTA +399M +10F +13P 47R
PTAS +168CY 12/21
PTA% -0.03
PTAT +.30T 48R 12/21
PPA +840M +18F +33P
CLASS ST8 SR6 BD8 DF7 RA5 RW7 LS5 FA6
FU6 UH9 UW8 UC8 UD6 TP5 TL6 LR7
GOLD % FAT % PRT
2-00 2 287 14580 4.1 603 3.2 464
5-09 2 305 24310 3.8 926 3.1 745

PALMYRA TRI-STAR BURDETTE-ET
100419568

PTA +2.93SCC +1.1PL -0.8DPR
PTA +272M +6F +13P 99R
12/21
PTA% -0.02 +.02
PTAT +1.00T 99R 12/21
D/AV 19879M 3.9 785F 3.2 634P 8.6T

BROWN-BROOK NORMANDIN DAHLIA
100629198 88.87%

4-00 84
NMS +200
PTA +0F +0P 0R
PTAS +200CY 12/21
PTAT -.50T 42R 12/21
CLASS ST6 SR4 BD5 DF7 RA6 RW5 LS7 FA4
FU6 UH4 UW5 UC6 UD6 TP4 TL4 LR7

*All records reported as TRUE PROTEIN



Ayrshire Breeders' Association
OFFICIAL PEDIGREE PREPARED BY
AYRSHIRE BREEDERS' ASSOCIATION
COLUMBUS, OH 43228

03/25/22

1

All complete lactation and type appraisal data for animals will be provided upon request where space limitations prevent printing all performance records.

LOT 51

**HOME-BRED TOP & BOTTOM WITH
SHOW WINNERS & EXCELLENTS ON BOTH SIDES!**

Maternal Great-Grand Dam



Mandacres Burdette Jupiter EX-90

Paternal Grand-Dam



Mandacres Showstar Ju-Louise EX-91 2E

**3rd Dam--Jumanda is EX-94 4E!
Intermediate Champion WDE 2010
Supreme Champion NYSF 2012**

MANDACRES LOUIS JEM
840003238197583

99.71%
P5 +410

99.71% AYRSHIRE 06/21/21 FEMALE
LICATA, AMANDA
263 PETKEWEC ROAD
COOPERSTOWN NY 13326
607-293-7392

DE LA PLAINE PRIME
106061020C

PTA +2.92SCC -1.3PL -2.7DPR
PTA -344M +2F -7P 95R
12/21
PTA% +.08 +.02
PTAT +.50T 94R 12/21
D/AV 19503M 4.0 787F 3.2 626P 8.6T

MANDACRES TSB JULOUISE'S LIXIE
840003124891020 98.84%
5-02 90

NMS +101
PTA +3.01SCC -0.4PL -0.2DPR
PTA +567M +14F +17P 41R
PTAS +101CY 12/21
PTA% -.04 -.01
PTAT +.20T 35R 12/21
PPA +2484M +77F +73P
CLASS ST9 SR7 BD6 DF8 RA5 RW9 LS6 FA7
FU6 UH8 UW7 UC6 UD6 TP5 TL4 LR8
DHI % FAT % PRT
3-08 2 305 16990 3.7 634 3.1 522

MANDACRES PRIME LOUIE
840003207144744

99.42%

MANDACRES REAGAN JEWEL
840003138424556
2-09 85

PTAT +.30T 48R 12/21
CLASS ST5 SR5 BD6 DF5 RA6 RW5 LS6 FA6
FU6 UH7 UW5 UC6 UD8 TP5 TL4 LR6

PALMYRA BERKELY REAGAN-ET
840003123620602

PTA +3.14SCC -3.4PL -2.7DPR
PTA -132M +9F -1P 97R
12/21
PTA% +.07 +.02
PTAT +.50T 94R 12/21
D/AV 20073M 4.1 816F 3.2 640P 8.5T

MANDACRES SHOWSTAR JEMINI
840003138424538
5-00 90

NMS +187
PTA +3.01SCC +1.5PL -0.1DPR
PTA +292M +12F +10P 42R
PTAS +187CY 12/21
PTAT +.30T 45R 12/21
PPA +1315M +81F +48P
CLASS ST6 SR6 BD7 DF6 RA6 RW6 LS6 FA6
FU6 UH6 UW6 UC7 UD9 TP8 TL4 LR5
DHI % FAT % PRT
2-02 2 305 14160 4.2 590 3.1 445

*All records reported as TRUE PROTEIN



Ayrshire Breeders' Association
OFFICIAL PEDIGREE PREPARED BY
AYRSHIRE BREEDERS' ASSOCIATION
COLUMBUS, OH 43228

03/30/22

1

All complete lactation and type appraisal data for animals will be provided upon request where space limitations prevent printing all performance records.

LOT 52

HEINEMAN TUXEDO SRIRACHA
840003242270648 96.22%
P8 +440

96.22% AYRSHIRE 09/07/21 FEMALE
HEINEMAN-FULLER, ANGELA
4523 CAPWELL RD.
ATTICA NY 14011
585-322-3148

KAMOURASKA VOLVO-ET
106530705C 87.22%

PTA +2.84SCC +1.2PL -1.1DPR
PTA +311M +27F +23P 91R
12/21
PTA% +.07 +.07
PTAT -.20T 83R 12/21
D/AV 18973M 4.1 774F 3.3 619P 8.4T

DUO STAR AMICALE-ET
107377079C 97.68%

NM\$ +321
PTA +2.96SCC -0.1PL +0.1DPR
PTA +1290M +42F +28P 69R
PTA\$ +321CY 12/21
PTA% -.05 -.06
PTAT +.40T 60R 12/21

RUISSEAU CLAIR TUXEDO-ET
109844514C 92.45%

PTA +2.98SCC +0.8PL +0.3DPR
PTA +862M +22F +23P 86R
12/21
PTA% -.06 -.02
PTAT +.40T 73R 12/21
D/AV 22438M 3.9 878F 3.2 708P 8.5T

HEINEMAN KINGSIRE SALSA
840003210167657
2-06 81

NM\$ +26
PTA +3.17SCC +0.5PL -0.1DPR
PTA +176M +9F +6P 33R
PTA\$ +26CY 12/21
PTA% +.01

PPA +1742M +71F +43P
CLASS ST4 SR4 BD5 DF5 RA5 RW6 LS6 FA6
FU6 UH6 UW6 UC7 UD6 TP7 TL3 LR3

BEAR-AYR DISTINCT KINGSIRE
840003132388711

PTA +3.20SCC +0.1PL -0.5DPR
PTA -256M -14F +2P 70R
12/21
PTA% -.02 +.05
PTAT +1.00T 52R 12/21
D/AV 21023M 4.0 850F 3.2 674P 8.4T

HEINEMAN BURDETTE SAUCY
100652035 4-07 90

NM\$ +65
PTA +2.99SCC +0.9PL +0.3DPR
PTA +243M +13F +2P 51R
PTA\$ +65CY 12/21
PTA% +.02 -.03
PTAT +.20T 50R 12/21
PPA -107M +41F -12P

CLASS ST6 SR6 BD7 DF6 RA3 RW6 LS5 FA6
FU8 UH7 UW8 UC5 UD5 TP5 TL4 LR7
DHI % FAT % PRT
2-05 2 278 14110 4.2 590 3.2 456
4-07 2 234 19900 4.9 972 2.9 571
5-07 2 305 19840 4.2 841 3.1 621
338 20890 4.3 902 3.1 658
6-09 2 248 15850 5.0 796 3.0 472
7-11 2 251 15200 3.9 596 3.1 476

*All records reported as TRUE PROTEIN



Ayrshire Breeders' Association
OFFICIAL PEDIGREE PREPARED BY
AYRSHIRE BREEDERS' ASSOCIATION
COLUMBUS, OH 43228

03/25/22

1

All complete lactation and type appraisal data for animals will be provided upon request where space limitations prevent printing all performance records.

JACKSON-HILL BEGUILLED CURRY
840003221165108

P- +400

PUREBRED AYRSHIRE 07/23/21 FEMALE
ATHERTON, KAYLA
2435 CTY RTE 63
GREENWOOD NY 14839

PALMYRA BERKELY REAGAN-ET
840003123620602

PTA +3.14SCC -3.4PL -2.7DPR
PTA -132M +9F -1P 97R
PTA% +.07 +.02 12/21
PTAT +.50T 94R 12/21
D/AV 20073M 4.1 816F 3.2 640P 8.5T

RIVER-VALLEY COWBOY BETHANY
72508811

4-08 92
NM\$ +136
PTA +2.91SCC +0.7PL -0.3DPR
PTA +241M +9F +8P 43R
PTA\$ +136CY 12/21
PTAT 43R 12/21

GOLD % FAT % PRT
2-00 2 305 20510 3.8 788 3.2 653
334 22220 3.9 870 3.2 713
3-01 2 305 26600 4.0 1074 3.0 807

DESTINY BETHANYS BEGUILLED-ET
840003201362456

PTA +3.06SCC -1.5PL -0.7DPR
PTA -133M +4F -1P 43R
PTA% +.05 +.02 12/21
PTAT +.10T 41R 12/21

JACKSON-HILL DEMPSEY CLARITY
840003143182785

MAPLE-DELL BURDETTE DEMPSEY-ET
65302787

PTA +2.82SCC -1.1PL -0.4DPR
PTA -645M -15F -6P 94R
PTA% +.06 +.08 12/21
PTAT +.80T 91R 12/21
D/AV 18890M 4.1 766F 3.2 613P 8.6T

JACKSON-HILL BUCK CADENCE
840003123695460

5-02 86
NM\$ -184
PTA +3.08SCC -0.8PL +2.3DPR
PTA -413M -15F -9P 40R
PTA\$ -184CY 12/21
PTA% +.01 +.02 12/21
PTAT -.50T 49R 12/21
PPA -825M -45F -19P
CLASS ST8 SR9 BD7 DF6 RA8 RW9 LS5 FA6
FU7 UH7 UW7 UC6 UD4 TP5 TL5 LR7
DHI % FAT % PRT
2-00 2 294 16860 3.5 596 3.3 552
2-11 2 287 15830 4.1 642 3.3 515
3-10 2 305 17010 3.1 531 3.3 553
331 17550 3.1 552 3.3 572

*All records reported as TRUE PROTEIN



Ayrshire Breeders' Association
OFFICIAL PEDIGREE PREPARED BY
AYRSHIRE BREEDERS' ASSOCIATION
COLUMBUS, OH 43228

03/25/22

1

All complete lactation and type appraisal data for animals will be provided upon request where space limitations prevent printing all performance records.

LOT 54

**DIRECT DESENDANT OF BURDETTE SUMMER!
LOT 54**



GREAT GRANDAM

MOWRY'S BURDETTE SUMMER

EX-94 (MAX SCORE)

NUMEROUS ALL AMERICAN AND SHOW WINS!

SOLD FOR \$15,000 AT THE MOWRY DISPERSAL

LAKEVIEW SHIMMER
840003143835586

95.08%
P- +415

95.08% AYRSHIRE
HINZ, CASEY
9635 PODONQUE ROAD
HOUGHTON NY 14744
585-689-3095

840003143
04/28/21 FEMALE

DES FLEURS SAGUENAY
110380727C

90.16%

PTA +2.91SCC +0.5PL -1.5DPR
PTA +404M +6F +11P 50R
PTA%
PTAT +.10T -.05 -.01 12/21
D/AV OM OF 41R 8.2T

MOWRY'S SUMMER STORM STYLE
840003143835555

LESSARD JUMPER-ET
105650307C

88.87%

PTA +2.96SCC +0.6PL
PTA +704M +15F +20P 94R
PTA%
PTAT -.20T -.07 -.01 12/21
D/AV 21388M 3.9 842F 3.2 688P 8.4T

DES FLEURS ROCKSTAR PAISIBLE-ET
106611357C

91.46%

NMS +501
PTA +2.79SCC +1.1PL -1.6DPR
PTA +1315M +59F +44P 56R
PTAS +501CY
PTA% +.03 +.01 12/21
PTAT 32R

DHI 2-05 2 305 25847 5.6 1448 3.5 906
365 29055 5.5 1601 3.6 1034

NEW VISION W. MAJOR LEGUE
145548

PTA +3.28SCC -1.8PL -1.8DPR
PTA +601M +1F +5P 93R
PTA%
PTAT -.20T -.12 -.07 12/21
D/AV 19005M 3.8 714F 3.1 586P 8.4T

MOWRY'S PREDATOR STORM
100722604

NMS +75
PTA +0F +0P 0R
PTAS +75CY 12/21

*All records reported as TRUE PROTEIN



Ayrshire Breeders' Association
OFFICIAL PEDIGREE PREPARED BY
AYRSHIRE BREEDERS' ASSOCIATION
COLUMBUS, OH 43228

03/25/22

1

All complete lactation and type appraisal data for animals will be provided upon request where space limitations prevent printing all performance records.

LOT 55



BREEDING TYPE
DARK SIDED WITRICK

STATUS
W - B

Certificate of Registration

NAME OF ANIMAL RICHMOND-FD ALINE 3276-RED		REGISTRATION NUMBER LD840003224632610	SEX COW	DATE OF BIRTH Jun-01-2021	YEAR CODE J - 2021
BIRTH TYPE SINGLE	HORN STATUS DE-HORNED	COLOR RED	BREED COMPOSITION LD98,XD2		
TATTOO LE RE	HERD ID TAG NUMBER LE 3276 RE 3276	TAG COLOR PURPLE	OTHER ID	aAa CODE	
LINE WIDTH NORMAL	GARTERS NONE	SOCKS LR,RR	RFID/EID TAG 840003224632610	STATE METAL TAG	
OTHER MARKINGS					

ET RECIP ID KAPPA CASEIN BETA CASEIN BETA LACTOGLOBULIN A2 STATUS GENETIC CONDITIONS

BREEDER
1822 - MICHAELA A. QUIVEY, NORTH COLLINS, NY

CURRENT OWNER
1822 - MICHAELA A. QUIVEY, NORTH COLLINS, NY

SIRE
RICHMOND-FD ADELINE-RED-TW
LD840003201125035
DARK SPECKLED WITRICK / W - C

FARNEAR ARIA ADDISON EWL-ET
HOB40003143160110
HOLSTEIN / FULLBLOOD

MAV004 CRUSH
HOCAN000012042760

FARNEAR TBR ARIA ADLER-ET
HOUSA000072437575

RICHMOND-FD CANDY CANE-RED-ET
LD840003137594002
DARK SPECKLED WITRICK / W - C

COYNE-FARMS SYMPATI PAT-RED
HOB40003012178104
RICHMOND-FD CANDY APPLE-RED
LDUSA000071141660

DAM
RICHMOND-FD TR 3018-RED-OCP
LD840003201125018
LD-BREEDING STOCK / W - C

PLENTY-GOOD THEO TOP-RED *
LD840003009902505
GLOUCESTER / G - B

PLENTY-GOOD ROSS THEO-RC
LDUSA000000008337

PLENTY-GOOD ROSS TREE-RC
LDUSA000000008046

TRUE-NORTH JUBILEE-RED
LD840003137594008
DARK SPECKLED WITRICK / W - C

C&W JORDAN ALLSTAR-RED-ET
LDUSA000000005566

TRUE-NORTH SATCHEL JONQUIL
HOUSA000072401207

* - IDENTIFIES AN ANIMAL THAT IS A CARRIER OR POTENTIAL CARRIER OF A GENETIC DEFECT, ABNORMALITY OR CONDITION.

RIGHT VIEW PICTURE



LEFT VIEW PICTURE



Information as to any animal that is listed on this document is based solely on the information that has been provided to the American Lineback Cattle Registry and has been entered into the Registry Herdbook based on an application signed by the breeder/owner or agent of the animal and has been issued this Certificate of Registration subject to the rules and By-Laws of the Registry including correction or cancellation.

DATE OF REGISTRATION
Mar-18-2022

DATE OF TRANSFER

AMERICAN LINEBACK CATTLE REGISTRY
P.O. BOX 118, BUTLER, MO 64730
www.americanlinebacks.net 816.738.4179

Dennis Fernald
Registrar, American Lineback Cattle Registry



BREEDING TYPE
DARK SIDED WITRICK

STATUS
W - C

Certificate of Registration

NAME OF ANIMAL RICHMOND-FD JOLINE		REGISTRATION NUMBER HO840003224632638	SEX COW	DATE OF BIRTH Aug-08-2021	YEAR CODE J - 2021
BIRTH TYPE SINGLE	HORN STATUS DE-HORNED	COLOR BLACK	BREED COMPOSITION LD99,XD1		
TATTOO	HERD ID TAG NUMBER	TAG COLOR	OTHER ID	aAa CODE	
LE RE	LE 3304 RE 3304	YELLOW			
LINE WIDTH NORMAL	GARTERS NONE	SOCKS LR,RR	RFID/EID TAG 840003224632638	STATE METAL TAG	
OTHER MARKINGS					

ET RECIP ID KAPPA CASEIN BETA CASEIN BETA LACTOGLOBULIN A2 STATUS GENETIC CONDITIONS

BREEDER
0189 - RICHMOND FARMS DAIRY LLC, NORTH COLLINS, NY

CURRENT OWNER
0189 - RICHMOND FARMS DAIRY LLC, NORTH COLLINS, NY

SIRE
RICHMOND-FD ADELINE-RED-TW
LD840003201125035
DARK SPECKLED WITRICK / W - C

DAM
RICHMOND-FD MM JOSIE
HO840003201125025
HOLSTEIN / FULLBLOOD

FARNEAR ARIA ADDISON EWL-ET
HO840003143160110
HOLSTEIN / FULLBLOOD

RICHMOND-FD CANDY CANE-RED-ET
LD840003137594002
DARK SPECKLED WITRICK / W - C

UECKER SUPERSIRE JOSUPER-ET
HOUSA000070726929
HOLSTEIN / FULLBLOOD

SPRUCE-HAVEN MON MI15981-ET
HOUSA000072925459
HOLSTEIN / FULLBLOOD

MAV004 CRUSH
HOCAN000012042760

FARNEAR TBR ARIA ADLER-ET
HOUSA000072437575

COYNE-FARMS SYMPATI PAT-RED
HO840003012178104

RICHMOND-FD CANDY APPLE-RED
LDUSA000071141660

SEAGULL-BAY SUPERSIRE-ET
HOUSA000069981349

UECKER BEACON JOYFULLY-ET
HOUSA000068817934

VIEW-HOME MONTEREY-ET
HOUSA000069087180

VISION-GEN MOGUL MI14387-ET
HOUSA000071631600

RIGHT VIEW PICTURE



LEFT VIEW PICTURE



Information as to any animal that is listed on this document is based solely on the information that has been provided to the American Lineback Cattle Registry and has been entered into the Registry Herdbook based on an application signed by the breeder/owner or agent of the animal and has been issued this Certificate of Registration subject to the rules and By-Laws of the Registry including correction or cancellation.

DATE OF REGISTRATION
Mar-18-2022

DATE OF TRANSFER

Registrar, American Lineback Cattle Registry

AMERICAN LINEBACK CATTLE REGISTRY
P.O. BOX 118, BUTLER, MO 64730
www.americanlinebacks.net 816.738.4179

Sponsors & Donations

Cargill Inc.– Batavia, NY

Sunnyside Dairy- Genoa, NY

Swedes Farm- Pavilion, NY

A.N. Martian Pavilion, NY

Craigs Creamery- Linwood, NY

Linwood Turf Equipment- Linwood, NY

Wilson Beef Stick– Canaceraga, NY

Peirce Milling– Deloven, NY

The Coburn Company Inc.- Whitewater, Wisconsin

Tractor Supply– Hornell, NY

Marks County Store– Springville, NY

Bentley Brothers- Brockport, NY

Village Tavern- Geneseo, NY

Keith's Farm & Dairy– Newville, PA





*Alfred State CAL Club
would like to extend our appreciation to all of our
sponsors, faculty, staff and students of Alfred State
College for making today happen!*



**2022 Alfred State College
CAL Club Semen Sale**

Lot A Genex **Jan Longacre (585) 245-2083**

10 units Piledriver 1HO12786

Lot B International Protein Sires **Randy Wiltsie (716) 499-1696**

10 units Adaway Collins-ET 566HO1348

Lot C Select Sires **Andy Vanskiver (607) 382-0954**

5 units Hanans 7H15325

5 units Hancock 250h14579

5 units Cadallac 7-h15634

5 units any conventional colored breed

Lot D Semex **Doug Fiely (814) 573-2855**

10 units Zaid 0200HO12161

Lot E ST Genetics **Jack Lomeo (315) 776-7783**

\$150 Gift Certificate Towards any ST Genetics Semen Order.

**CAL Club would like to thank the above companies for these generous
donations to our Sale!!!**

Consigner Index

Armson Farms.....	Lot 24
Atherton, Jade.....	Lot 32
Atherton, Kayla.....	Lot 53
Bailey, Kassi.....	Lot 28
Bennet, Peggy.....	Lot 1, 36, 37
Co– Vista.....	Lot 5
Demay, Jason.....	Lot 42
Ellsworth, Kristy.....	Lot 34
George, Brian.....	Lot 2
George, Chris & Steph.....	Lot 27
Hamilton, Ryan.....	Lot 6
Heineman-Fuller, Angela.....	Lot 30, 31, 52
Hill’s Valley.....	Lot 46, 47
Hinz-BOS Farms.....	Lot 8-23
Ivett, Howard.....	Lot 25
Kraham, Kyle.....	Lot 40, 41, 42
Lakeview Genetics.....	Lot 43, 50, 54
Licota, Amanda.....	Lot 51
Mowry, Ann.....	Lot 29
Mull, Kristen.....	Lot 35
Palmerton, Maddin.....	Lot 7
Partridge, Don	Lot 44,45
Richmond Farms.....	Lot 55, 56
Richmond, Leila.....	Lot 48
Reality-Ave Holsteins & Petty Bennet.....	Lot 33
Rogers, Kendall.....	Lot 39
Weber, Robert.....	Lot 38
Wolfe, Doug	Lot 3
Yotpolis, Nicholas.....	Lot 26
Zimmerman, Jason.....	Lot 4