

GM-SANDHILL HOLSTEINS

Complete Dispersal

Wednesday, April 20, 2022

At Premier Livestock & Auctions | Withee, Wisconsin

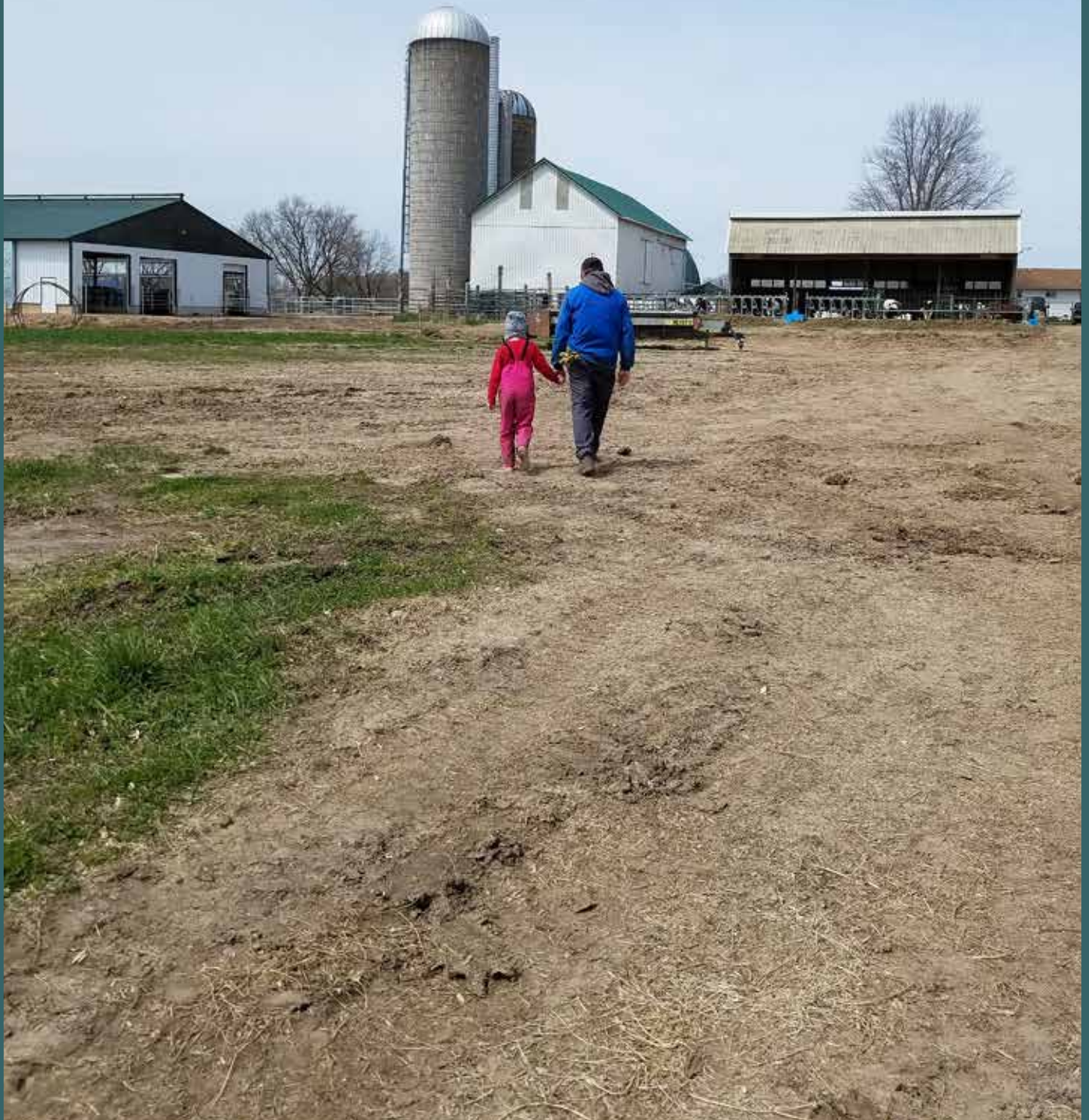

GM-SANDHILL HOLSTEINS

Complete Dispersal

WEDNESDAY, APRIL 20, 2022 • 11:00 AM • WITHEE, WISCONSIN

At Premier Livestock and Auctions Sale Arena. GPS: N13438 State Highway 73, Withee, Wisconsin.

Sale Personnel

TIM SCHINDLER
715-223-4014
WI Auctioneer #191

TRAVIS PARR
715-828-2454
WI Auctioneer #743

ROCKY OLSEN
715-721-0079
Announcements

PREMIER LIVESTOCK & AUCTION
715-229-2500 Sale Barn
Clerk

Online Bidding Available

Pre-register at: CattleUSA.com or at Cowbuyer.com

Watch live sale online.

Trucking & Interstate Health papers available to anywhere.

Herd Facts

March DHIR RHA: 24,539M 3.9% 968F 3.2% 788P; Average SCC 41. BAA: 109%.

The herd will be tested in April; the milk weights and SCC results will be announced and a tear sheet provided at the sale. The cows are milked in tiestalls and housed in sand bedded freestalls. Herd head and vaccination program provided by Medford Vet Clinic. Popular sires include Gold Chip, Undenied, Dempsey, King Royal, Solomon, Diamondback, Warrior, Tadoo, Hancock, Analyst, Altitude and Select. Several show age calves and heifers will be offered.

Announcements at sale take precedence over all printed material.

Owner

GARY POPP, JR.
N12038 Sandhill Avenue, Unity, WI 54488
715-571-9177
gmsandhill@gmail.com

Sale Manager

PREMIER LIVESTOCK AND AUCTIONS
N13438 State Highway 73, Withee, WI 54498
Mail Address: PO Box 306, Owen, WI 54460
Ken Stauffer 715-559-8232
premierlivestock@gmail.com

Lot 1

GM-SANDHILL WARIOR WREN-RED

3208679697 Very Good-85 VG-MS @ 2-00
 Born: March 13, 2020 Herd #283
 1-11 2x 30d 2429 3.2 78 2.6 64 RIP

Fresh: February 13, 2022

Mr Blondin Warrior-Red-ET

3139655530 TP TC TY TV TL TD
 PTA -141M +0F -1P 85R 12/21
 PTA +3.52T +2.22UDC +1.55FLC 80R
 GTPI +2057G

Our-Favorite Ari Rae-Red-ET

3129454954 Very Good-88 VVVVE
 4-02 2x 365d 36034 3.6 1283 2.8 1008
 3-02 2x 345d 27250 3.4 924 2.8 768
Sells as Lot 2

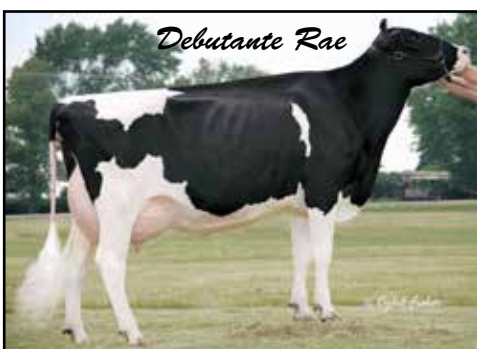
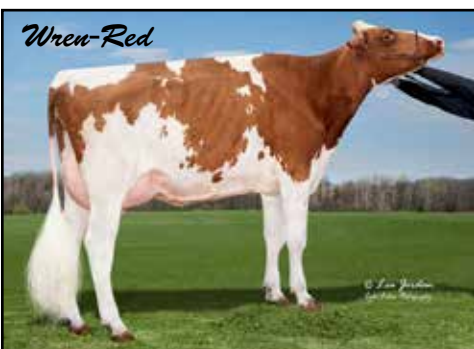

2nd thru 11th Dams

Our-Favorite Bonita Rae EX-93 EEVEE 3E RC
 7-02 2x 365d 42040 3.9 1659 3.0 1262
 Life: 2348d 229960 4.0 9181 3.1 7177
Scientific Gold Dish Rae-ET EX-90 EEEEE DOM RC
 6-10 3x 365d 44700 3.8 1717 3.0 1363
Scientific Debutante Rae-ET EX-92 GMD DOM RC
 2-02 2x 365d 32930 4.4 1440 3.4 1132
 • *All-American 4-Yr-Old Cow 2005*
Scientific Jubilant Rae-ET EX-90 DOM RC
 5-11 2x 365d 38880 4.1 1608 3.6 1403
 Life: 1394d 117590 4.0 4707 3.6 4242
C Hanoverhill Tony Rae EX-96 3E GMD DOM
 6-11 2x 365d 40220 4.1 1661 3.3 1331
 Life: 2247d 166396 4.1 6904 3.4 5612
C Hanoverhill TT Roxette-ET EX-94 2E GMD
 10-0 3x 365d 35040 4.3 1519 3.0 1063
 Life: 2104d 164789 4.1 6760 3.1 3587
Mil-R-Mor Roxette EX-90 EEVEE GMD DOM 30*
 Life: 2150d 121417 4.7 5725
C Glenridge Citation Roxy EX-97 4E GMD 6*
 Life: 3620d 209784 4.5 9471
"Queen of the Breed"
C Norton Court Model Vee EX-90 6*
 Life: 4183d 218629 3.9 8581
 • *All-American Produce of Dam 1977 - 1979*
Norton Court Reflection Val VG-85 *5 STAR
 Life: 14 Lact 249583 3.7 9295

Lot 2

OUR-FAVORITE ARI RAE-RED-ET

3129454954 Very Good-88 VVVVE
 Born: December 15, 2015 Herd #487
 4-02 2x 365d 36034 3.6 1283 2.8 1008
 3-02 2x 345d 27250 3.4 924 2.8 768
 5-08 2x 172d 18303 3.5 644 2.7 499 RIP

Bred: March 19, 2022 to Cycle Jails Journey-Red-ET
 507H015210 GTPI +21864G +2.94T +2.25UDC

Luck-E Awesome-Red

72186769 CV TC TY TL TD
 PTA -1697M -59F -55P 99R 12/21
 PTA +2.03T +2.78UDC +.75FLC GTPI +1415G

Our-Favorite Bonita Rae

140107249 Excellent-93 EEVEE 3E RC
 7-02 2x 365d 42040 3.9 1659 3.0 1262
 6-03 3x 365d 42700 3.7 1578 3.0 1266
 4-05 3x 365d 42870 3.4 1472 3.0 1267
 2-04 3x 365d 30620 4.1 1255 3.1 939
 Life: 2348d 229960 4.0 9181 3.1 7177



2nd thru 10th Dams

Scientific Gold Dish Rae-ET EX-90 EEEEE DOM RC
 6-10 3x 365d 44700 3.8 1717 3.0 1363
 Life: 1145d 110650 4.1 4586 3.4 3742
Scientific Debutante Rae-ET EX-92 GMD DOM RC
 2-02 2x 365d 32930 4.4 1440 3.4 1132
 • *All-American 4-Yr-Old Cow 2005*
Scientific Jubilant Rae-ET EX-90 DOM RC
 5-11 2x 365d 38880 4.1 1608 3.6 1403
 Life: 1394d 117590 4.0 4707 3.6 4242
C Hanoverhill Tony Rae EX-96 3E GMD DOM
 6-11 2x 365d 40220 4.1 1661 3.3 1331
 Life: 2247d 166396 4.1 6904 3.4 5612
C Hanoverhill TT Roxette-ET EX-94 2E GMD
 10-0 3x 365d 35040 4.3 1519 3.0 1063
 Life: 2104d 164789 4.1 6760 3.1 3587
Mil-R-Mor Roxette EX-90 EEVEE GMD DOM 30*
 7-01 2x 365d 24530 4.7 1153
 Life: 2150d 121417 4.7 5725
C Glenridge Citation Roxy EX-97 4E GMD 6*
 Life: 3620d 209784 4.5 9471
"Queen of the Breed"
C Norton Court Model Vee EX-90 6*
 Life: 4183d 218629 3.9 8581
 • *All-American Produce of Dam 1977 - 1979*
Norton Court Reflection Val VG-85 *5 STAR
 Life: 14 Lact 249583 3.7 9295

GM-Sandhill Complete Dispersal

Lot 3

KENMORE JEDI JAZZY

3138103209 Good Plus-84 VG-MS @ 4-00 RC TL TD

Born: June 8, 2016 Herd #196

GTP1 +2156G +1195M

3-08 2x 365d 32840 3.6 1168 3.4 1105

2-06 2x 365d 23210 3.3 801 3.3 807

5-01 2x 241d 27240 2.7 739 3.1 832 RIP

Due: Oct. 21, 2022 to Mr Affection Analyst-Red-ET

7H015023 GTP1 +1902G +2.80T +2.49UDC

S-S-I Montross Jedi-Et

3123886035 Excellent-93 GM 8/18 TR TP TC TY TV TL

PTA +2023M +17F +65P 99R 12/21

PTA +.51T +.93UDC -1.67FLC

GTP1 +2517G

Kenmore Sharona P-Red-ET

56629670 Very Good-88 VVVVV PO TL TD



2nd thru 7th Dams

Our-Favorite Shnazzy Rae-ET VG-88 VG-MS RC
3-07 2x 365d 30669 3.4 1066 3.1 963

Scientific Gold Dish Rae-ET EX-90 EEEEEV DOM RC
6-10 3x 365d 44700 3.8 1717 3.0 1363

Scientific Debutante Rae-ET EX-92 GMD DOM RC
2-02 2x 365d 32930 4.4 1440 3.4 1132

• *All-American 4-Yr-Old Cow 2005*

Scientific Jubilant Rae-ET EX-90 DOM RC

5-11 2x 365d 38880 4.1 1608 3.6 1403

Life: 1394d 117590 4.0 4707 3.6 4242

C Hanoverhill Tony Rae EX-96 3E GMD DOM

6-11 2x 365d 40220 4.1 1661 3.3 1331

Life: 2247d 166396 4.1 6904 3.4 5612

C Hanoverhill TT Roxette-ET EX-94 2E GMD

10-0 3x 365d 35040 4.3 1519 3.0 1063

Life: 2104d 164789 4.1 6760 3.1 3587

Next 3 dams Excellent Roxy family

Lot 4

GM-SANDHILL MLONE MIA-RED

3134990190 Good Plus-84 @ 4-04 PO

Born: November 1, 2017 Herd #235

2-02 2x 365d 21831 3.6 775 3.3 716

3-08 2x 256d 21446 3.3 718 3.0 653 RIP

Bred: March 25, 2022 to Mr BLondin Warrior-Red-ET

7H014477 GTP1 +2057G +3.52T +2.22UDC

Air-Osa-Mle Malone-Red-ET

71340165 Very Good-86 TP TY TV TL TD

PTA -685M -42F -9P 99R 12/21

PTA +1.16T +.29UDC +.58FLC 98R

GTP1 +1602G

Kenmore Sharona P-Red-ET

56629670 Very Good-88 VVVVV PO TL TD



2nd thru 7th Dams

Our-Favorite Shnazzy Rae-ET VG-88 VG-MS RC
3-07 2x 365d 30669 3.4 1066 3.1 963

Scientific Gold Dish Rae-ET EX-90 EEEEEV DOM RC
6-10 3x 365d 44700 3.8 1717 3.0 1363

Scientific Debutante Rae-ET EX-92 GMD DOM RC
2-02 2x 365d 32930 4.4 1440 3.4 1132

• *All-American 4-Yr-Old Cow 2005*

Scientific Jubilant Rae-ET EX-90 DOM RC

5-11 2x 365d 38880 4.1 1608 3.6 1403

Life: 1394d 117590 4.0 4707 3.6 4242

C Hanoverhill Tony Rae EX-96 3E GMD DOM

6-11 2x 365d 40220 4.1 1661 3.3 1331

Life: 2247d 166396 4.1 6904 3.4 5612

C Hanoverhill TT Roxette-ET EX-94 2E GMD

10-0 3x 365d 35040 4.3 1519 3.0 1063

Life: 2104d 164789 4.1 6760 3.1 3587

Next 3 dams Excellent Roxy family

Lot 5

GM-SANDHILL WARRIOR 280-RED

3208679694

Born: January 15, 2020 Herd #280

Due: June 19, 2022 to Mr Affection Analyst-Red-ET

507H015023 GTP1 +1902G +2.80T +2.49UDC

Mr Blondin Warrior-Red-ET

3139655530 TP TC TY TV TL TD

PTA -141M +0F -1P 85R 12/21

PTA +3.52T +2.22UDC +1.55FLC 80R

GTP1 +2057G

Gm-Sandhill Mlone Mia-Red

3134990190 Good Plus-84 @ 4-04 PO

2-02 2x 365d 21831 3.6 775 3.3 716

3-08 2x 256d 21446 3.3 718 3.0 653 RIP

Sells as Lot 4

2nd thru 8th Dams

Kenmore Sharona P-Red-ET VG-88 VVVVV PO

Our-Favorite Shnazzy Rae-ET VG-88 VG-MS RC

3-07 2x 365d 30669 3.4 1066 3.1 963

Scientific Gold Dish Rae-ET EX-90 EEEEEV DOM RC
6-10 3x 365d 44700 3.8 1717 3.0 1363

Scientific Debutante Rae-ET EX-92 GMD DOM RC
2-02 2x 365d 32930 4.4 1440 3.4 1132

• *All-American 4-Yr-Old Cow 2005*

Scientific Jubilant Rae-ET EX-90 DOM RC

5-11 2x 365d 38880 4.1 1608 3.6 1403

Life: 1394d 117590 4.0 4707 3.6 4242

C Hanoverhill Tony Rae EX-96 3E GMD DOM

6-11 2x 365d 40220 4.1 1661 3.3 1331

Life: 2247d 166396 4.1 6904 3.4 5612

C Hanoverhill TT Roxette-ET EX-94 2E GMD

10-0 3x 365d 35040 4.3 1519 3.0 1063

Life: 2104d 164789 4.1 6760 3.1 3587

Next 3 dams Excellent Roxy family

GM-Sandhill Complete Dispersal

Lot 6

GM-SANDHILL DELIGHT 279

3208679693 Very Good-85 @ 2-03
 Born: December 4, 2019 Herd #279
 2-01 2x 42d 2533 4.0 102 3.3 83 RIP

Fresh: February 1, 2022

Car-J Brokasa Delight

3129040531 TR TP TC TY TV TL TD
 PTA -813M -20F -22P 96R 12/21
 PTA +3.54T +2.62UDC +1.85FLC 94R
 GTPI +1809G

Ever-Green-View Petra-ET

73244610 Good Plus-84 VG-MS @ 2-04
 2-02 3x 354d 28180 4.3 1202 3.5 974



2nd Dam

Ms Paige-ET EX-90 EX-MS
 3-03 2x 365d 54300 3.6 1953 2.9 1597

3rd Dam

Above-Par Durham Paoli-ET VG-88 DOM TV
 3-03 2x 365d 25838 3.4 863 3.3 856

4th Dam

Windy-Knoll-View Lue-ET EX-90 EEEEV 2E
 3-05 2x 364d 25970 4.0 1044 3.3 864

5th Dam

Windy-Knoll-View Ultimate Pala EX-94 3E DOM
 5-08 2x 365d 27970 4.5 1267 3.3 932
 Life: 2134d 123650 4.7 5777 3.5 4077
 • 1st Dry Aged Cow Eastern National 1992
 • Five-Time All-Pennsylvania Winner
 • Nom All-American Produce of Dam 1995

6th Dam

Windy-Knoll-View Creek Pauline VG-88 VEVE



Lot 7

GM-SANDHILL DFNT DESTRY-RED

3134990196 Very Good-87 @ 4-00
 Born: March 5, 2018 Herd #241
 2-02 2x 365d 28861 3.2 926 3.0 872
 3-06 2x 76d 9517 3.8 361 2.8 265 RIP

Fresh: December 29, 2021

Scientific B Defiant-ET

141123484 Very Good-87 RC TP TC TY TV TL TD
 PTA +72M -52F -12P 99R 12/21
 PTA +2.69T +1.73UDC +.97FLC
 GTPI +1664G

GM-Sandhill Apjk Arc-Red-ET

3136309886 Good Plus-83 @ 2-07 TL TD
 2-00 2x 365d 21030 4.6 968 3.3 685

2nd thru 9th Dams

Any-Day Reality Ellimae-Red VG-88 VG-MS
 5-07 2x 289d 29020 3.1 889 2.7 792

Any-Day Advent Eliza-ET VG-86 VG-MS RC
 2-11 2x 365d 23570 3.2 746 2.8 670

Budjon-JK Stormtc Emblem-ET VG-88 VEEVV
 5-05 2x 365d 39930 3.1 1231 2.7 1079

Life: 1405d 116050 3.3 3813 2.8 3263

Krull Broker Elegance EX-96 3E GMD DOM
 5-07 2x 365d 40950 3.7 1522 3.3 1350

Life: 2356d 183710 3.7 6878 3.4 6267

• HM All-American Aged Cow 1999 & 2000

• HM All-Canadian Mature Cow 1999

Krull Starbuck Excellency EX-90 GMD DOM
 3-03 2x 365d 27140 3.5 937 3.4 930

Krull TT Excellency EX-90 VEEE DOM
 3-02 2x 363d 24319 3.5 862 3.4 829

Life: 1733d 109780 3.7 4077 3.3 3605

Krull Boot Mark Excellency EX-92 2E GMD
 6-06 2x 365d 27410 3.8 1040 3.1 868

Life: 3026d 201440 3.5 7105 3.0 4634

Krull Kingstead Excellency EX-92 4E GMD
 12-4 2x 323d 21920 3.5 772

Life: 3364d 179790 3.6 6436



Lot 8

GM-SANDHILL BRADNICK BARBIE

3136309887 Very Good-88 EX-MS
 Born: February 13, 2016 Herd #174
 4-10 2x 338d 28360 4.2 1038 3.1 843
 3-11 2x 311d 24747 4.2 1038 3.1 758
 2-09 2x 365d 24519 4.1 992 3.1 769
 5-11 2x 33d 3271 4.1 134 3.1 102 RIP

Fresh: February 10, 2022

Heifer calf sells as Lot 347

Regancrest-GV S Bradnick-ET

66625940 Excellent-96 TR TP TY TV TL TD A2A2
 PTA +502M -43F -2P 99R 12/21
 PTA +1.65T +1.77UDC +1.67FLC
 GTPI +1856G

GM-Sandhill Hero Hoppy

73318616
 3-02 2x 217d 15250 3.9 599 2.7 408
 'Sold for Dairy'



2nd Dam

GM-Sandhill Snchez Sunny-ET VG-85
 3-01 2x 364d 25210 3.1 773 3.1 780

3rd Dam

Ma-Tom-BA Mr Sam Esther-ET VG-87 EVEV
 3-03 2x 305d 28370 3.6 1024 2.9 826

4th Dam

Budjon-JK Linjet Evalyn-ET EX-91 EEEV
 3-06 2x 365d 38510 4.2 1631 3.3 1289

5th Dam

Krull Broker Elegance EX-96 3E GMD DOM
 5-07 2x 365d 40950 3.7 1522 3.3 1350
 Life: 2356d 183710 3.7 6878 3.4 6267

6th Dam

Krull Starbuck Excellency EX-90 GMD DOM
 3-03 2x 365d 27140 3.5 937 3.4 930

7th Dam

Krull TT Excellency EX-90 VEEE DOM
 3-02 2x 363d 24319 3.5 862 3.4 829
 Life: 1733d 109780 3.7 4077 3.3 3605

8th Dam

Krull Boot Mark Excellency EX-92 2E GMD
 6-06 2x 365d 27410 3.8 1040 3.1 868
 Life: 3026d 201440 3.5 7105 3.0 4634

9th Dam

Krull Kingstead Excellency EX-92 4E GMD
 12-4 2x 323d 21920 3.5 772
 Life: 3364d 179790 3.6 6436

Lot 9

PRAIRIEWINDS MONTROSS MINK

3200009707 Very Good-85 VG-MS @ 3-03
 Born: December 28, 2018 Herd #252
 2-00 2x 305d 22090 3.9 866 3.2 714
 3-00 2x 70d 7451 4.9 363 3.5 358 RIP

Fresh: January 4, 2022

Bacon-Hill Montross-ET

71703339 Excellent-92 GM 8/18 TR TP TC TY TV TL
 PTA +1963M +37F +754 86R 8/16
 PTA +.68T +1.49UDC -.13FLC
 GTPI +2379G

Courtlane-MS Ssire Charm-TW

73352277 Very Good-87 VG-MS
 5-09 2x 335d 32020 4.5 1427 3.2 1020
 4-04 2x 365d 28010 4.2 1189 3.4 957
 3-01 2x 365d 25570 4.0 1029 3.3 848



2nd thru 11th Dams

Courtlane-MS Magnus Char-ET

Ms Courtlane Urs Charity-ET GP-83
 3-07 2x 365d 39980 3.6 1426 2.8 1118

Regancrest S Chassity-ET EX-92 EEEVE GMD DOM
 3-10 2x 365d 42280 4.3 1798 2.5 1070
 Life: 1071d 105520 4.2 4383 3.0 3158

• Global Cow of the Year 2011

Regancrest Cinderella-ET EX-92 GMD DOM
 5-00 2x 365d 34220 4.1 1418 3.1 1074

• 1st Sr 3-Year-Old, Midwest Sprng Nat'l 2007
 • 1st Sr 2-Year-Old, Mideast Fall Nat'l 2006

Regancrest-PR Barbie-ET EX-92 GMD DOM
 2-06 2x 365d 31690 3.9 1237 3.3 1050

• HM All-American Jr 3-Year-Old 2004

Regancrest Juror Brina-ET EX-92 EEEVE GMD
 4-04 2x 365d 40640 3.6 1478 3.0 1217

• Res Grand Champion, IA State Fair 2000
 • Res Grand Champion, IA State Show 2002

Regancrest Aerostar Bert-ET EX-90 GMD DOM
 5-05 2x 365d 37790 3.6 1357 3.2 1215

Life: 4 Lact 109350 3.7 4030 3.3 3556

Regancrest Mark Chairman Bea EX-91 2E GMD
 7-09 2x 365d 33630 3.8 1278 3.1 1052

Life: 2036d 140130 4.1 5711 3.3 4616

Regancrest Board Chairman Bea EX-90 EX-MS
 5-09 2x 365d 26010 4.1 1059 3.4 884

Regancrest Apache Standout Bea VG-86 EX-MS
 Life: 2432d 131940 3.6 4744

Lot 10

GM-SANDHILL DOC DANCER

3200009698 Very Good-88 VVVVV @ 3-11
 Born: April 9, 2018 Herd #243
 2-00 2x 365d 31061 3.9 1211 3.1 960
 3-04 2x 187d 21871 2.9 645 2.9 633 RIP

Due: Dec. 1, 2022 to AOT Homecoming-ET
 250H015397 GTPI +2837G +2.58T +2.40UDC A2A2

Daughter sells as Lot 290

Woodcrest King Doc

3132417775 Excellent-90 TR TP TC TY TV TL TD
 PTA +1574M +69F +54P 99R 12/21
 PTA +3.54T +2.36UDC +2.10FLC
 GTPI +2783G

GM-Sandhill Dfmr Dynamic-ET

74260869 Good Plus-84 VG-MS @ 2-05 TL TD



2nd Dam

King-Lane Iota Patsey-ET GP-83 BY TV
 2-00 2x 365d 19959 4.3 843 3.3 630

3rd Dam

King-Lane Bolton Prism-ET VG-87 VG-MS CV BY
 5-09 3x 289d 33990 3.7 1267 2.9 999
 Life: 1397d 108600 4.0 4364 3.2 3436

4th Dam

Buttwood Durham Perfume EX-94 3E DOM
 7-11 3x 365d 37680 4.1 1551 3.2 1208
 Life: 2195d 190260 3.6 6923 3.3 6302

5th Dam

Buttwood Jolt Pamper VG-85
 7-03 2x 365d 33400 3.5 1165 3.1 1027
 Life: 3510d 244130 3.9 9413 3.2 7730

Lot 11

GM-SANDHILL MTOUCH MUSIC

3200009697 Very Good-85 VG-MS @ 3-04
 Born: April 7, 2018 Herd #242
 2-00 2x 324d 20801 4.5 935 3.5 732
 3-00 2x 301d 23567 3.8 907 3.6 842 RIP

Due: Aug. 1, 2022 to Woodcrest King Doc
 250H012961 GTPI +2783G +3.54T +2.36UDC

S-S-I Modesty MagicTouch-ET

3131003438 Very Good-86 TR TP TC TY TV TL TD
 PTA -306M -24F +22P 99R 12/21
 PTA +.81T +1.05UDC +.96FLC
 GTPI +2303G

GM-Sandhill Lndshrk Lady-ET

74260870 Good Plus-83 TL TD
 4-03 2x 365d 29717 3.7 1094 3.2 955
 3-01 2x 356d 25711 4.3 1108 3.3 861
 2-01 2x 362d 23879 3.7 890 3.1 752

2nd Dam

King-Lane Iota Patsey-ET GP-83 BY TV
 2-00 2x 365d 19959 4.3 843 3.3 630

3rd Dam

King-Lane Bolton Prism-ET VG-87 VG-MS CV BY
 5-09 3x 289d 33990 3.7 1267 2.9 999
 Life: 1397d 108600 4.0 4364 3.2 3436

4th Dam

Buttwood Durham Perfume EX-94 3E DOM
 7-11 3x 365d 37680 4.1 1551 3.2 1208
 Life: 2195d 190260 3.6 6923 3.3 6302

5th Dam

Buttwood Jolt Pamper VG-85
 7-03 2x 365d 33400 3.5 1165 3.1 1027
 Life: 3510d 244130 3.9 9413 3.2 7730

Lot 12

GM-SANDHILL BIGDOLLAR BANNER

3208679703
 Born: May 20, 2020 Herd #289

Fresh: March 30, 2022 Heifer calf sells as Lot 356



Kings-Ransom Big Dollars-ET

3141608169 TR TP TC TY TV TL TD
 PTA +2049M +64F +54P 89R 12/21
 PTA +.07T +.62UDC -.68FLC 82R
 GTPI +2706G

GM-Sandhill Mtouch Music

3200009697 Very Good-85 VG-MS @ 3-04
 2-00 2x 324d 20801 4.5 935 3.5 732
 3-00 2x 301d 23567 3.8 907 3.6 842 RIP
 Sells as Lot 11

2nd Dam

GM-Sandhill Lndshrk Lady-ET GP-83 TL TD
 4-03 2x 365d 29717 3.7 1094 3.2 955

3rd Dam

King-Lane Iota Patsey-ET GP-83 BY TV
 2-00 2x 365d 19959 4.3 843 3.3 630

4th Dam

King-Lane Bolton Prism-ET VG-87 VG-MS CV BY
 5-09 3x 289d 33990 3.7 1267 2.9 999
 Life: 1397d 108600 4.0 4364 3.2 3436

5th Dam

Buttwood Durham Perfume EX-94 3E DOM
 7-11 3x 365d 37680 4.1 1551 3.2 1208
 Life: 2195d 190260 3.6 6923 3.3 6302

6th Dam

Buttwood Jolt Pamper VG-85
 7-03 2x 365d 33400 3.5 1165 3.1 1027
 Life: 3510d 244130 3.9 9413 3.2 7730

Lot 13

GM-SANDHILL TATOO TEA

3208679698 Herd #284
Born: March 29, 2020

Fresh: March 30, 2022

Heifer calf sells as Lot 357

Duckett Crush Tatoo-ET

3137052923 TR TP TC TY TV TL TD
PTA -621M -38F -3P 99R 12/121
PTA +2.95T +2.40UDC +.97FLC 98R
GTPI +2037G

GM-Sandhill Deyja Dance

74260872 Very Good-86 VG-MS TL TD
4-11 2x 365d 29560 4.6 1345 3.4 1012
2-07 2x 365d 26660 4.3 1151 3.4 906
3-10 2x 309d 15740 5.1 804 4.1 643

2nd Dam

King-Lane Iota Patsey-ET GP-83 BY TV
2-00 2x 365d 19959 4.3 843 3.3 630

3rd Dam

King-Lane Bolton Prism-ET VG-87 VG-MS CV BY
5-09 3x 289d 33990 3.7 1267 2.9 999
Life: 1397d 108600 4.0 4364 3.2 3436

4th Dam

Buttwood Durham Perfume EX-94 3E DOM
7-11 3x 365d 37680 4.1 1551 3.2 1208
Life: 2195d 190260 3.6 6923 3.3 6302

5th Dam

Buttwood Jolt Pamper VG-85
7-03 2x 365d 33400 3.5 1165 3.1 1027
Life: 3510d 244130 3.9 9413 3.2 7730

Lot 14

GM-SANDHILL JETT JADE

3134990181 Very Good-87 VG-MS @ 4-11 TR TC TL
Born: April 21, 2017 Herd #226
GTPI +2187G

3-06 2x 365d 25370 4.3 1100 3.5 889
2-05 2x 358d 23150 4.4 1014 3.6 841
4-07 2x 90d 9117 5.6 511 3.0 272 RIP

Fresh: December 15, 2021

S-S-I Montross Jett-ET

3123885976 Excellent-90 TR TP TV TY TV TL TD
PTA +1204M +31F +38P 99R 12/21
PTA +.05T +1.12UDC -1.59FLC
GTPI +2123G

Bremer Oak Patty

72645680 Excellent-90 EX-MS TL TD
2-03 2x 305d 20300 3.8 780 3.3 675

2nd Dam

King-Lane Iota Patsey-ET GP-83 BY TV
2-00 2x 365d 19959 4.3 843 3.3 630

3rd Dam

King-Lane Bolton Prism-ET VG-87 VG-MS CV BY
5-09 3x 289d 33990 3.7 1267 2.9 999
Life: 1397d 108600 4.0 4364 3.2 3436

4th Dam

Buttwood Durham Perfume EX-94 3E DOM
7-11 3x 365d 37680 4.1 1551 3.2 1208
Life: 2195d 190260 3.6 6923 3.3 6302

5th Dam

Buttwood Jolt Pamper VG-85
7-03 2x 365d 33400 3.5 1165 3.1 1027
Life: 3510d 244130 3.9 9413 3.2 7730

Lot 15

GM-SANDHILL BNDRES BERRY-ET

3134990179 Excellent-90 VEVVE TR TC TL TD
Born: March 15, 2017 Herd #224
GTPI +2378G

3-05 2x 365d 29162 4.8 1408 3.6 1059
2-04 2x 312d 18984 5.0 952 3.8 724
4-08 2x 97d 11505 4.8 549 3.2 372 RIP

Fresh: December 8, 2021

Wa-Del Yoder Bandares-ET

143189741 TR TP TC TY TV TL TD
PTA -523M +28F +10P 99R 12/21
PTA +.64T +1.73UDC +.38FLC
GTPI +2363G

GM-Sandhill Damaris Dora-ET

74317529 Good Plus-84 @ 3-03 TR TL TD
3-10 2x 351d 28140 4.6 1297 3.5 998

2nd Dam

Bremer Oak Patty EX-90 EX-MS TL TD
2-03 2x 305d 20300 3.8 780 3.3 675

3rd Dam

King-Lane Iota Patsey-ET GP-83 BY TV
2-00 2x 365d 19959 4.3 843 3.3 630

4th Dam

King-Lane Bolton Prism-ET VG-87 VG-MS CV BY
5-09 3x 289d 33990 3.7 1267 2.9 999
Life: 1397d 108600 4.0 4364 3.2 3436

5th Dam

Buttwood Durham Perfume EX-94 3E DOM
7-11 3x 365d 37680 4.1 1551 3.2 1208

6th Dam

Buttwood Jolt Pamper VG-85
7-03 2x 365d 33400 3.5 1165 3.1 1027
Life: 3510d 244130 3.9 9413 3.2 7730

Lot 16

GMSANDHILLJT ARVIS ADA-ET

3138103231 Very Good-88 EX-MS
 Born: December 2, 2016 Herd #218
 GTPI +2222G +1.85T +1.79UDC
 4-01 2x 365d 31959 4.4 1409 3.5 1103
 2-06 2x 365d 26170 4.6 1198 3.7 956

Due: May 15, 2022 to Mr Stone-Front Reeve-Red-ET
 614HO14464 GTPI +2616G

Mr LR EDG Arvis 18196-ET

3125201960 RC TC TY TV TL TD
 PTA -535M +8F +1P 97R 12/21
 PTA +1.95T +2.09UDC +1.35FLC 96R
 GTPI +2157G

Josey-LLC Da Buffy Sacia-ET

72389093 Very Good-88 VVVVE RC TL TD
 4-03 2x 365d 32391 4.7 1534 3.3 1082
 5-07 2x 365d 30673 5.2 1608 3.5 1083
 2-03 2x 365d 21902 4.7 1039 3.4 747

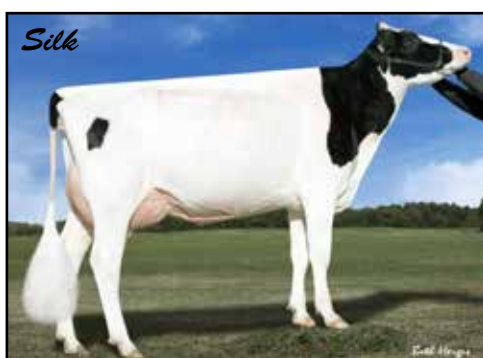
*2nd thru 12th Dams*

Des-Y-Gen Planet Silk-ET EX-90 EEVVE RC TY
 2-02 2x 365d 29990 4.5 1351 3.2 960
Gen-I-Beq Bolton Silence-ETS VG-85-2YR RC
 2-04 2x 365d 30002 4.6 1391 3.6 1069
Gen-I-Beq Goldwyn Secret VG-87-CAN 12*
 5-05 2x 365d 30573 4.5 1389 3.4 1038
Gen-I-Beq Durham Sherry VG-87-CAN 8*
 5-02 2x 365d 40036 3.9 1574 3.2 1268
Glen Drummond Splendor VG-86-CAN 39*
 4-10 2x 314d 26510 4.2 1124 3.2 840
Glen Drummond Aero Flower VG-88 18*
 2-03 2x 326d 25622 40 1032 3.4 882
Glen Drummond Shower-ET EX-CAN 14*
 4-10 2x 365d 28583 4.8 1380 3.6 1016
Glen Drummond S C Jo Beth EX-2E-CAN 7*
 Life: 6 Lacs 141637 4.2 5994 3.2 3593
 • *Grand Champion Brant-Wentworth 1984*
Glen Drummond Matt Beth VG-85 4*
 11-10 2x 365d 25038 3.7 935
 Life: 5 Lact 105953 4.1 4295
Glen Drummond Marquis Beth VG-CAN
 Life: 8 Lact 112688 4.2 4766
Ferglynn Rag Apple Bertha VG-CAN 3*
 7-00 2x 365d 27796 4.7 1303
 Life: 9 Lact 208857 4.0 8344

Lot 17

GMSANDHILLJT PRIZE-RED-ET

3138103216 TL TD
 Born: August 10, 2016 Herd #203
 GTPI +2471G
 3-10 2x 334d 22460 4.5 1001 3.7 825
 2-07 2x 365d 21940 4.7 1032 3.6 798
 4-10 2x 256d 19554 4.4 858 3.3 547 RIP

Due: June 28, 2022 to Mr Stone-Front Reeve-Red-ET
 614HO14464 GTPI +2616G

Coyne-Farms Sympati Pat-Red

3012178104 TP TC TY TV TL TD
 PTA +908M +44F +39P 99R 12/21
 PTA +.92T +1.43UDC +.91FLC 98R
 GTPI +2565G

Josey-LLC Da Buffy Sacia-ET

72389093 Very Good-88 VVVVE RC TL TD
 4-03 2x 365d 32391 4.7 1534 3.3 1082
 5-07 2x 365d 30673 5.2 1608 3.5 1083
 2-03 2x 365d 21902 4.7 1039 3.4 747

*2nd thru 12th Dams*

Des-Y-Gen Planet Silk-ET EX-90 EEVVE RC TY
 2-02 2x 365d 29990 4.5 1351 3.2 960
Gen-I-Beq Bolton Silence-ETS VG-85-2YR RC
 2-04 2x 365d 30002 4.6 1391 3.6 1069
Gen-I-Beq Goldwyn Secret VG-87-CAN 12*
 5-05 2x 365d 30573 4.5 1389 3.4 1038
Gen-I-Beq Durham Sherry VG-87-CAN 8*
 5-02 2x 365d 40036 3.9 1574 3.2 1268
Glen Drummond Splendor VG-86-CAN 39*
 4-10 2x 314d 26510 4.2 1124 3.2 840
Glen Drummond Aero Flower VG-88 18*
 2-03 2x 326d 25622 40 1032 3.4 882
Glen Drummond Shower-ET EX-CAN 14*
 4-10 2x 365d 28583 4.8 1380 3.6 1016
Glen Drummond S C Jo Beth EX-2E-CAN 7*
 Life: 6 Lacs 141637 4.2 5994 3.2 3593
 • *Grand Champion Brant-Wentworth 1984*
Glen Drummond Matt Beth VG-85 4*
 11-10 2x 365d 25038 3.7 935
 Life: 5 Lact 105953 4.1 4295
Glen Drummond Marquis Beth VG-CAN
 Life: 8 Lact 112688 4.2 4766
Ferglynn Rag Apple Bertha VG-CAN 3*
 7-00 2x 365d 27796 4.7 1303
 Life: 9 Lact 208857 4.0 8344

GM-Sandhill Complete Dispersal

Lot 18

GMSANDHILLJT KENNEDY KIA

3200009702 Very Good-85 VG-MS @ 3-05

Born: October 1, 2018 Herd #247

GTPI +2468G

2-02 2x 365d 25066 5.0 1258 3.4 861

3-05 2x 14d 1284 5.7 73 3.4 44 RIP

Fresh: March 1, 2022

Heifer calf sells as Lot 348

Pine-Tree Mod Kennedy 713-ET

3132117165 TR TP TC TY TV TL TD

PTA -425M +72F +12P 99R 12/21

PTA -.16T +.53UDC +.57FLC

GTPI +2573G

Josey-LLC Da Buffy Sacia-ET

72389093 Very Good-88 VVVE RC TL TD

4-03 2x 365d 32391 4.7 1534 3.3 1082

5-07 2x 365d 30673 5.2 1608 3.5 1083

2-03 2x 365d 21902 4.7 1039 3.4 747

2nd thru 9th Dams

Des-Y-Gen Planet Silk-ET EX-90 EEVVE RC TY

2-02 2x 365d 29990 4.5 1351 3.2 960

Gen-I-Beq Bolton Silence-ETS VG-85-2YR RC

2-04 2x 365d 30002 4.6 1391 3.6 1069

Gen-I-Beq Goldwyn Secret VG-87-CAN 12*

5-05 2x 365d 30573 4.5 1389 3.4 1038

Gen-I-Beq Durham Sherry VG-87-CAN 8*

5-02 2x 365d 40036 3.9 1574 3.2 1268

Glen Drummond Splendor VG-86-CAN 39*

4-10 2x 314d 26510 4.2 1124 3.2 840

Glen Drummond Aero Flower VG-88 18*

2-03 2x 326d 25622 40 1032 3.4 882

Glen Drummond Shower-ET EX-CAN 14*

4-10 2x 365d 28583 4.8 1380 3.6 1016

Glen Drummond S C Jo Beth EX-2E-CAN 7*

Life: 6 Lacs 141637 4.2 5994 3.2 3593

• Grand Champion Brant-Wentworth 1984

Next 3 dams VG-CAN

Lot 19

GM-SANDHILL CORVETTE CHISM

3136309898 Very Good-88 EEEVV

Born: April 2, 2016 Herd #185

3-08 2x 365d 28610 3.9 1115 3.6 1016

2-07 2x 365d 27360 3.8 1052 3.4 926

5-05 2x 193d 21309 3.4 715 3.1 652 RIP

Due: Sept. 8, 2022 to Car-J Brokasa Delight

507H012922 GTPI +1809G +3.54T +2.62UDC

Sonnek GC Corvette-ET

71391400 Excellent-92 TR TP TY TV TL TD

PTA -123M -1F +1P 99R 12/21

PTA +1.94T +.82UDC +1.31FLC

GTPI +1917G

GM-Sandhill Braxton BB-TW

72324492 Good Plus-80 @ 3-10

2-10 2x 324d 25040 3.0 762 3.1 764

2nd Dam

An-Da-Beauty Dundee Flip VG-85 VG-MS

5-11 2x 346d 26630 3.6 959 3.3 882

3rd Dam

An-Da-Beauty Astro Fanny EX-90

3-10 2x 338d 24680 3.6 899 3.1 777

4th Dam

An-Da-Beauty Enclore Flicka VG-85

2-03 2x 365d 18550 3.6 661 3.0 563

5th Dam

An-Da-Beauty Ches Fern EX-90 EEVVE

3-06 2x 305d 21790 3.8 822 3.1 673

Lot 20

SMITHVAL ODEN OLIVIA

74189196 Very Good-88 VG-MS @ 4-02

Born: July 3, 2014 • Herd #123

6-06 2x 352d 34586 4.1 1403 3.0 1033

3-05 2x 365d 32883 4.0 1309 3.0 985

4-07 2x 365d 32436 3.8 1230 3.1 994

1-10 2x 365d 29423 3.4 1001 2.8 830

7-08 2x 12d 1037 4.6 48 3.4 35 RIP

Fresh: March 3, 2022

Heifer calf sells as Lot 351

B&Z SSI Goldchip Oden-ET

3008328905 Excellent-93 TR TP TY TV TL TD

PTA +355M +10F +11P 99R 12/21

PTA +.23T -.35UDC -.37FLC 94R

GTPI +2165G

Smithval Bookem Delite

69018994

2-00 2x 124d 9390 3.9 370 3.1 290

Mr Chassity Gold Chip-ET

140145553 Excellent-94 TR TP TY TV TL TD

PTA -577M -22F -37P 99R 12/21

PTA +1.54T +1.11UDC +1.09FLC GTPI +1760G

B&Z Oman 5796

63139637 Excellent-90 EX-MS 2E GMD DOM

5-00 3x 365d 48460 3.4 1664 3.1 1479

Life: 1491d 168120 3.6 6047 3.1 5149

De-Su 521 Bookem-ET

66636657 Excellent-90 GM 8/15 TR TP TY TV TL A2A2

PTA +825M +3F +31P 99R 12/21

PTA +.48T +.44UDC +.42FLC GTPI +2255G

Smithval Coldspring Delilah

62343948

3-02 2x 305d 22700 4.0 904 3.2 727

1-11 2x 305d 22870 3.9 890 3.1 702

Lot 21

GM-SANDHILL UNDENIED UNA

3208679702 Good Plus-84 @ 1-11
 Born: April 2, 2020 Herd #288
 1-10 2x 15d 882 4.3 38 3.2 28 RIP

Fresh: February 28, 2022

Our-Favorite Undenied-ET

3125220760 Very Good-87 TR TP TC TY TV TL TD
 PTA +50M +23F -4P 99R 12/21
 PTA +3.01T +.88UDC +.69FLC 98R
 GTPI +2059G

MTS Dundee Dusk

3134990186
 'Sold for Dairy'

2nd Dam

MTS Boots Billijak VG-86 VG-MS RC
 3-00 2x 344d 21910 3.5 769 2.8 615

3rd Dam

MTS Boots Billijo-Red GP-83 VG-MS
 5-08 2x 364d 27250 2.8 764 2.6 718

4th Dam

MTS Boots Billijos-Red VG-86 VG-MS
 7-07 2x 365d 27950 3.3 936 2.8 789
 Life: 2178d 130610 3.5 4565 3.0 3903

5th Dam

MTS Jimmy Boots Bilijoe-Red VG-85 VG-MS
 5-04 2x 357d 30370 3.5 1073 2.8 847
 Life: 2094d 148240 3.5 5131 2.8 4170

Lot 22

GM-SANDHILL GOLD CHIP GIN

3134990182 Excellent-90 EEEVE @ 4-09
 Born: June 2, 2017 Herd #227
 3-02 2x 338d 26650 3.5 933 2.9 762
 1-11 2x 351d 23850 2.8 661 2.8 670
 4-06 2x 96d 12217 3.4 417 2.5 301 RIP

Fresh: December 9, 2021

Mr Chassity Gold Chip-ET

140145553 Excellent-94 TR TP TY TV TL TD
 PTA -577M -22F -37P 99R 12/21
 PTA +1.54T +1.11UDC +1.09FLC
 GTPI +1760G

GM-Sandhill Bradnick Beans

74317530 Good Plus-83 @ 3-03
 1-11 2x 222d 11730 3.5 406 3.3 385

Braedale Goldwyn

CAN 10705608 GP-CAN GM 12/11 CD TY TV TL
 PTA -704M -7F -12P 99R 12/21
 PTA +1.05T +.62UDC +.79FLC GTPI +1860G

Regancrest S Chassity-ET

62496899 EX-92 EEEVE GMD DOM
 3-10 2x 365d 42280 4.3 1798 2.5 1070
 Life: 1071d 105520 4.2 4383 3.0 3158

Regancrest-GV S Bradnick-ET

66625940 Excellent-96 TR TP TY TV TL TD A2A2
 PTA +502M -43F -2P 99R 12/21
 PTA +1.65T +1.77UDC +1.67FLC GTPI +1856G

GM-Sandhill Longtime Lilly

71414327 Very Good-86 VG-MS @ 4-09
 4-05 2x 332d 29100 2.8 822 3.2 920
 2-00 2x 365d 24860 3.3 826 3.1 783
 3-03 2x 323d 21770 3.3 725 3.2 692

Lot 23

ROEHL-ACRES LOYAL GOJA

3131904796 Excellent-90 EVEVE
 Born: May 9, 2016 Herd #8899
 5-00 2x 304d 24419 4.1 1001 3.0 726
 2-11 2x 305d 21090 4.2 883 3.0 623
 1-10 2x 305d 18640 4.1 768 3.0 561

Due: May 2, 2022 to Siemers Exc Hanans 31753-ET
 507H015325 GTPI +2834G +3.95T +2.97UDC A2A2

Canyon-Breeze At Airlift-ET

62897620 Very Good-89 TR TP TY TV TL TD
 PTA +588M +8F -8P 99R 12/21
 PTA +2.36T +.77UDC +2.18FLC
 GTPI +1907G

71758239

71758239 100%RHA-NA

Maple-Downs-I G W Atwood-ET

CAN 8956379 Excellent-90 TR TP TY TV TL TD
 PTA -344M +11F -9P 99R 12/21
 PTA +2.91T +1.91UDC +2.09FLC GTPI +1906G

Canyon-Breeze S Auburn-ET

63175334 Excellent-90 EEEEE DOM
 3-04 3x 365d 35090 3.8 1347 2.9 1024
 2-00 2x 365d 33240 3.4 1146 2.8 918

Coyne-Farms Bolton Dom-ET

138685522 Excellent-90 TR BY TP TY TV TL TD
 PTA +593M +33F +12P 99R 12/21
 PTA +.78T +.70UDC +.94FLC GTPI +2140G

Roehl-Acres Loyal Gold

66262956
 5-06 2x 301d 32290 3.4 1085 2.8 905
 4-05 2x 305d 32160 3.2 1031 2.7 883
 6-06 2x 305d 31620 3.4 1074 2.7 848
 3-05 2x 303d 29400 3.4 1004 2.7 807
 Life: 1976d 176300 3.4 6049 2.8 4882

Lot 24

THUNDER-ROLL ACE SATIN

3208679682 Very Good-86 VG-MS @ 2-04
Born: April 27, 2019 Herd #268
1-10 2x 310d 21610 3.5 759 3.0 647

Fresh: March 22, 2022

Hanans heifer calf sells as Lot 354

Bert-Mar Absolute Ace-ET

3131023203 RC CV TL TD
PTA -1237M -35F -28P 88R 12/21
PTA +1.84T +1.77UDC +1.16FLC 86R
GTPI +1670G

Thunder Roll Gold Clover

66531131 Excellent-90 EEVVE
4-08 2x 357d 21310 3.9 826 3.3 697
2-05 2x 365d 17700 3.3 578 3.1 553
3-08 2x 308d 12800 3.7 476 3.0 380

2nd Dam

San-Del Terrason Connie EX-92 EEEVE 3E
4-03 2x 365d 26840 4.1 1105 3.1 829
Life: 2504d 164530 4.0 6651 3.1 5078

3rd Dam

San-Del Vernon Clover EX-93 EEEEE 4E
6-03 2x 365d 26080 4.1 1077 3.0 787

4th Dam

San-Del Chipper Happy Comet EX-93 EEEE DOM
11-6 2x 365d 20360 4.6 935 3.4 683
Life: 3858d 186990 4.5 8413 3.3 4492

Lot 25

JZM BANDARES 631

3146395408 Very Good-85 VG-MS @ 3-11
Born: September 13, 2017 Herd #631
GTPI +2324G

3-03 2x 365d 31450 3.9 1237 3.2 1006
1-10 2x 365d 25550 4.1 1052 3.3 841

Due: May 22, 2022 to OCD Helix Alphabet-ET
7H014320 GTPI +2887G +2194M +101F

Wa-Del Yoder Bandares-ET

143189741 TR TP TC TY TV TL TD
PTA -523M +28F +10P 99R 12/21
PTA +.64T +1.73UDC +.38FLC
GTPI +2363G

JZM Denver Lady 541

3133742888 Excellent-90 VEVVE
1-10 2x 365d 34402 3.2 1111 2.9 1004
3-03 2x 365d 25680 3.7 951 3.0 763

Woodcrest Mogul Yoder-ET

72254526 Excellent-90 GM 12/19 TR TP TC TY TV TL
PTA +444M +78F +30P 99R 12/21
PTA +.59T +1.26UDC +.30FLC GTPI +2593G

Wa-Del Massey Belinda-ET

142259036 Very Good-85 VG-MS TL TD
2-05 2x 365d 29560 4.0 1187 3.7 1094
4-06 2x 303d 29210 3.9 1132 3.4 1000

Mr Mogul Denver 1426-ET

72128215 GM 8/19 TC TY TV TL TD
PTA +1790M +79F +56P 99R 12/21
PTA +1.30T +2.02UDC -.04FLC GTPI +2588G

Craiglea Twist 1435

CAN 11719645 Very Good-85 VG-MS
2-05 3x 305d 27920 3.8 1066 2.9 814
3-10 2x 280d 27010 4.0 1082 3.1 824

Lot 26

GM-SANDHILL DEMPSY DUSK

3134990189 Good Plus-83 @ 4-05
Born: October 11, 2017 Herd #234
2-08 2x 365d 24030 4.1 974 3.1 749
4-03 2x 62d 6722 5.0 339 2.8 191 RIP

Fresh: January 12, 2022

Lirr Drew Dempsey

61083609 Excellent-93 TR CD TP TV TL TY TD
PTA -745M -5F -5P 99R 12/21
PTA +1.64T +1.06UDC +1.04FLC
GTPI +1906G

Arlendel Atlas Fiona

138399179 Very Good-88 EX-MS
8-03 2x 364d 25450 4.4 1132 3.3 849
9-06 2x 336d 25220 4.3 1083 3.0 763
5-00 2x 365d 25086 4.2 1075 3.9 759
7-04 2x 307d 23980 4.4 1065 3.2 762
6-04 2x 317d 21193 4.8 1019 3.3 710

Braedale Goldwyn

CAN 10705608 GP-CAN GM 12/11 CD TY TV TL
PTA -704M -7F -12P 99R 12/21
PTA +1.05T +.62UDC +.79FLC GTPI +1860G

Kerndt Sneezy Derry Drew

207658039 Very Good-88 EEVVV
3-08 2x 365d 31150 3.8 1191 3.3 1014
Life: 1457d 112530 3.9 4426 3.3 3715

MD-Delight Durham Atlas-ET

133088245 TLTV TL
PTA -1596M -51F -41P 99R 12/21
PTA +.85T +.33UDC +.51FLC GTPI +1543G

Arlendel Louie Fern

13666337 Good-79 @ 3-03
4-01 2x 297d 25370 3.3 834 2.7 678
2-10 2x 305d 23360 3.3 765 2.8 643

Lot 27

JZM KNG ROYAL CALLIA 632

3146395409 Very Good-85 VG-MS @ 3-11
Born: September 22, 2017 Herd #632
GTPI +2467G

3-01 2x 365d 31300 4.1 1286 3.3 1038
1-09 2x 365d 21150 4.4 940 3.6 754

Due: April 9, 2022 to Larcrest Captivating-ET
250H015156 GTPI +2908G +1106M A2A2

Plain-Knoll King Royal-ET

74564764 Very Good-86 TR TP TC TY TV TL TD
PTA +296M +59F +38P 99R 12/21
P[TA +2.52T +1.98UDC +1.29FLC
GTPI +2576G

JZM Gun Celeste-ETS

3133742886 Good Plus-83 @ 4-08
4-00 2x 305d 29740 4.6 1365 3.3 974
5-01 2x 305d 29290 4.6 1357 3.2 948
2-11 2x 310d 23830 4.8 1138 3.4 817
1-10 2x 349d 22000 4.8 1057 3.5 763
Life: 1371d 110890 4.7 5220 3.4 3728

2nd Dam

Larcrest Carmelita-ET GP-80 TL TD
1-11 3x 358d 26010 5.5 1427 3.5 907

3rd Dam

Larcrest Crimson-ET EX-92 2E GMD DOM
5-02 2x 365d 46390 5.3 2448 3.7 1708
Life: 2980d 253270 4.4 11146 3.6 9076

4th Dam

Larcrest Cosmopolitan VG-87 VG-MS GMD DOM
2-04 2x 365d 30930 4.1 1261 3.6 1119

5th Dam

Larcrest Oside Champagne-TW EX-90 GMD DOM
2-03 2x 365d 29110 4.5 1322 3.7 1077
Life: 1699d 105890 4.8 5043 3.5 3708

Lot 28

JZM SPECTRE 277

3208679691 Good Plus-82 VG-MS @ 2-08
Born: July 2, 2019 Herd #277
2-02 2x 174d 13455 4.8 643 3.3 448 RIP

Due: Oct. 13, 2022 to Furnace-Hill Expectant-ET
507H015430 GTPI +2895G +1218M A2A2

De-Su 13050 Spectre-ET

3130010295 GM 12/20 TR TC TY TV TL TD
PTA +1353M +123F +47P 99R 12/21
PTA +.41T -.04UDC +.06FLC 97R
GTPI +2716G

JZM Kng Royal Callia 632

3146395409 Very Good-85 VG-MS @ 3-11
3-01 2x 365d 31300 4.1 1286 3.3 1038
1-09 2x 365d 21150 4.4 940 3.6 754
Sells as Lot 27

2nd Dam

JZM Gun Celeste-ETS GP-83
4-00 2x 305d 29740 4.6 1365 3.3 974
Life: 1371d 110890 4.7 5220 3.4 3728

3rd Dam

Larcrest Carmelita-ET GP-80 TL TD
1-11 3x 358d 26010 5.5 1427 3.5 907

4th Dam

Larcrest Crimson-ET EX-92 2E GMD DOM
5-02 2x 365d 46390 5.3 2448 3.7 1708
Life: 2980d 253270 4.4 11146 3.6 9076

5th Dam

Larcrest Cosmopolitan VG-87 VG-MS GMD DOM
2-04 2x 365d 30930 4.1 1261 3.6 1119

6th Dam

Larcrest Oside Champagne-TW EX-90 GMD DOM
2-03 2x 365d 29110 4.5 1322 3.7 1077
Life: 1699d 105890 4.8 5043 3.5 3708

Lot 29

JZM BANDRS CLARABELL 629

3146395406 Good Plus-82 @ 4-06
Born: September 4, 2017 Herd #629
GTPI +2365G
2-11 2x 339d 24780 4.9 1206 3.6 880
1-09 2x 349d 21760 4.2 904 3.4 747
4-00 2x 178d 16365 4.1 677 3.4 550 RIP

Due: Nov. 9, 2022 to Synergy Renegade ZZ Top-ET
7H015471 GTPI +2919G +1829M +85F

Wa-Del Yoder Bandares-ET

143189741 TR TP TC TY TV TL TD
PTA -523M +28F +10P 99R 12/21
PTA +.64T +1.73UDC +.38FLC
GTPI +2363G

JZM Gun Chyanne-ETS

3133742887 Good Plus-83 VG-MS @ 2-01
1-10 2x 321d 20170 5.0 1001 3.3 673



2nd Dam

Larcrest Carmelita-ET GP-80 TL TD
1-11 3x 358d 26010 5.5 1427 3.5 907

3rd Dam

Larcrest Crimson-ET EX-92 2E GMD DOM
5-02 2x 365d 46390 5.3 2448 3.7 1708
Life: 2980d 253270 4.4 11146 3.6 9076

4th Dam

Larcrest Cosmopolitan VG-87 VG-MS GMD DOM
2-04 2x 365d 30930 4.1 1261 3.6 1119

5th Dam

Larcrest Oside Champagne-TW EX-90 GMD DOM
2-03 2x 365d 29110 4.5 1322 3.7 1077
Life: 1699d 105890 4.8 5043 3.5 3708

Lot 30

JZM SPECTRE 275

3208679689 Good Plus-83 VG-MS @ 2-09

Born: June 27, 2019

2-03 2x 156d 13556 3.9 535 3.1 422 RIP

Bred: April 1, 2022 to Synergy Renegade ZZ Top-ET

507H015471 GTPI +2919G +1829M +85F

De-Su 13050 Spectre-ET

3130010295 GM 12/20 TR TC TY TV TL TD

PTA +1353M +123F +47P 99R 12/21

PTA +.41T -.04UDC +.06FLC 97R

GTPI +2716G

JZM Bandrs Clarabelle 629

3146395406 Good Plus-82 @ 4-06

2-11 2x 339d 24780 4.9 1206 3.6 880

1-09 2x 349d 21760 4.2 904 3.4 747

*Sells as Lot 29**2nd Dam***JZM Gun Chyanne-ETS** GP-83 VG-MS

1-10 2x 321d 20170 5.0 1001 3.3 673

*3rd Dam***Larcrest Carmelita-ET** GP-80 TL TD

1-11 3x 358d 26010 5.5 1427 3.5 907

*4th Dam***Larcrest Crimson-ET** EX-92 2E GMD DOM

5-02 2x 365d 46390 5.3 2448 3.7 1708

Life: 2980d 253270 4.4 11146 3.6 9076

*5th Dam***Larcrest Cosmopolitan** VG-87 VG-MS GMD DOM

2-04 2x 365d 30930 4.1 1261 3.6 1119

*6th Dam***Larcrest Oside Champagne-TW** EX-90 GMD DOM

2-03 2x 365d 29110 4.5 1322 3.7 1077

Life: 1699d 105890 4.8 5043 3.5 3708

Lot 31

GM-SANDHILL MODESTY MARBLE

3200009703 Good Plus-83 @ 3-04

Born: November 14, 2018 Herd #248

2-01 2x 365d 22594 3.9 887 3.1 704

Fresh: March 2, 2022

*King Doc heifer calf sells as Lot 350***Bacon-Hill Pety Modesty-ET**

3013654627 Very Good-86 GM 8/18 TR TP TC TY TV

PTA +234M +43F +17P 99R 21/12

PTA -.07T +1.19UDC +.62FLC

GTPI +2391G

GM-Sandhill Branick Barbie

3136309887 Very Good-88 EX-MS

4-10 2x 338d 28360 4.2 1038 3.1 843

3-11 2x 311d 24747 4.2 1038 3.1 758

2-09 2x 365d 24519 4.1 992 3.1 769

*Sells as Lot 8**2nd thru 8th Dams***GM-Sandhill Hero Hoppy**

3-02 2x 217d 15250 3.9 599 2.7 408

GM-Sandhill Snchez Sunny-ET VG-85

3-01 2x 364d 25210 3.1 773 3.1 780

Ma-Tom-BA Mr Sam Esther-ET VG-87 EVEV

3-03 2x 305d 28370 3.6 1024 2.9 826

Budjon-JK Linjet Evalyn-ET EX-91 EEEV

3-06 2x 365d 38510 4.2 1631 3.3 1289

Krull Broker Elegance EX-96 3E GMD DOM

5-07 2x 365d 40950 3.7 1522 3.3 1350

Life: 2356d 183710 3.7 6878 3.4 6267

Krull Starbuck Excellency EX-90 GMD DOM

3-03 2x 365d 27140 3.5 937 3.4 930

Krull TT Excellency EX-90 VEEE DOM

Life: 1733d 109780 3.7 4077 3.3 3605

Lot 32

GM-SANDHILL GOLD CHIP GAMER

3208679679 98%RHA-NA TR TC TL TD

Born: March 26, 2019 Herd #265

GTPI +1816G

2-01 2x 354d 22732 3.7 851 2.8 639

Due: May 11, 2022 to Ferguson Trailblazer 239E

7AN523 - Angus

Mr Chassity Gold Chip-ET

140145553 Excellent-94 TR TP TY TV TL TD

PTA -577M -22F -37P 99R 12/21

PTA +1.54T +1.11UDC +1.09FLC

GTPI +1760G

Cha-Ta Mayfield Flick

3144373080

Braedale Goldwyn

CAN 10705608 GP-CAN GM 12/11 CD TY TV TL

PTA -704M -7F -12P 99R 12/21

PTA +1.05T +.62UDC +.79FLC GTPI +1860G

Regancrest S Chassity-ET

62496899 EX-92 EEEVE GMD DOM

3-10 2x 365d 42280 4.3 1798 2.5 1070

Life: 1071d 105520 4.2 4383 3.0 3158

De-Su D Mayfield 893-ET

69473980 Excellent-90 TR TP TY TV TL TD

PTA +691M +2F +5P 99R 12/21

PTA +.81T +.64UDC -.30FLC GTPI +2033G

Cha-Ta Butze Flicka

72428736

Lot 33

STRO-LANE SOLOMON SASSY

3134990188 Very Good-85 VG-MS @ 3-10

Born: October 9, 2017 Herd #233

3-04 2x 365d 30209 3.9 1179 3.0 893

2-01 2x 365d 23871 4.2 1008 3.2 751

Bred: July 13, 2022 to OCD Mystic Crush-ET

250HO15236 GTPI +2448 +3.21T +2.91UDC

Walnutlawn Solomon-ET

CAN 11775998 TR TP TY TV TL TD A2A2

PTA -477M -13F -9P 99R 12/21

PTA +2.57T +1.62UDC +.29FLC

GTPI +1958G

Stro-Lane Shock Revolution

3013223678 Very Good-87 EX-MS @ 4-08

3-08 2x 365d 28410 3.5 1008 3.0 841



2nd thru 12th Dams

Stro-Lane Gold Revy-ET VG-86 VG-MS

4-04 2x 305d 30380 3.2 986 2.8 837

Life: 1338d 116550 3.3 3808 2.8 3285

Jauquet-Co Dundee Reba-ET VG-88 VG-MS

Astrahoe P Rosa Robyn-ET EX-90 EX-MS

3-02 3x 365d 27860 3.4 935 2.9 815

Pinehurst Royal Rosa-ET EX-91 EEEEE 2E

3-10 3x 365d 41395 3.3 1358 2.8 1145

Life: 1212d 115400 3.5 4073 3.1 3593

Pinehurst Roulade EX-92 EEEEE 2E

5-00 3x 365d 35130 3.6 1271 3.2 1115

Life: 1761d 142070 3.8 5395 3.3 4705

Pinehurst Sweet Cleo EX-90 EEVEV

6-00 3x 365d 40380 4.4 1776 3.2 1305

Pinehurst Sweet Freedom EX-90 VEVE

5-07 3x 330d 34520 4.3 1500 3.1 1084

Pinehurst Sweet Delite EX-91 3E GMD

8-10 3x 365d 28460 4.2 1194 3.2 917

Life: 2228d 151600 4.0 6116 3.2 4907

Pinehurst Rapture EX-96 4E GMD

8-02 3x 365d 30370 4.2 1290 3.1 948

Life: 2297d 160790 3.9 6337 3.0 2469

Pinehurst Fragrance EX-90 2E

4-8 3x 365d 34490 3.6 1234

Hayssen Fond Ariel EX-90 2E

8-06 2x 328d 23330 3.2 753

Next 4 dams Excellent

Lot 34

HARMONY-CORNERS BROKW BLITZ

3208679683 Good Plus-84 @ 2-09

Born: June 3, 2019 Herd #269

2-04 2x 173d 11969 3.4 408 3.0 358 RIP

Bred: Feb. 15, 2022 to Siemers Exc Hanans 31753-ET

7HO15325 GTPI +2834G +3.95T +2.97UDC A2A2

Mr Atwood Brokaw-ET

140602463 Very Good-86 TR TP TY TV TL TD A2A2

PTA -552M -2F -5P 99R 12/21

PTA +2.61T +1.68UDC +.55FLC

GTPI +1848G

Harmony-Corners D Idaho

3124670712 Very Good-87 VG-MS @ 4-10

3-11 2x 305d 22630 4.6 1043 3.3 743

2-10 2x 305d 22320 4.2 945 3.4 753

1-11 2x 278d 15600 4.3 669 3.3 518



2nd Dam

Harmony-Corners D Indigo EX-90 VEEVE

3-01 2x 365d 27080 3.8 1042 3.3 883

3rd Dam

To-Mar Encore Dora-ET EX-93 EEEEE

3-00 2x 291d 24080 3.0 734 3.3 796

4th Dam

Kay-Hart Blackstar Drama EX-91 EEVEE 2E

6-04 2x 365d 31220 3.3 1041 3.2 998

5th Dam

Dreamstreet Royal December-ET EX-91 2E

7-01 2x 365d 30590 3.7 1123 3.4 1046

Life: 2676d 199840 3.8 7561 3.5 6927

6th Dam

Pen-Col Bell Dulcie-ET VG-86 VG-MS

5-06 3x 365d 26140 3.6 938 3.2 839

7th Dam

Pen-Col Elevation Destiny VG-87 VVVV GMD

6-11 2x 365d 30092 4.3 1304

Life: 1514d 118226 3.9 4620

8th Dam

Inka Whirlhill Pabst Della EX-90 VEVE 3E GMD

9-03 2x 365d 32088 3.8 1212

Life: 3535d 252969 3.8 9736

Lot 35

L-L-M-DAIRY MARQUEE PEZ

3199700167 Good Plus-82 @ 3-01 TR TC TL TD

Born: July 1, 2018 Herd #1000

GTPI +2280G +788M

2-05 2x 365d 25178 3.8 955 3.4 847

3-07 2x 13d 1091 4.7 51 3.5 38 RIP

Fresh: March 2, 2022 Heifer Calf sells - Lot 349

S-S-I Modesty Marquee-ET

3131003443 TR TP TY TV TL TF

PTA +69M +0F +23P 99R 12/21

PTA -.55T +.72UDC +.13FLC 96R

GTPI +2308G

L-L-M-Dairy Ferde Python-ET

3137910953 Very Good-88 EX-MS @ 4-11 TR TL TD

2-00 2x 316d 25000 4.0 1010 3.3 821

2nd Dam

L-L-M-Dairy S S Peru-ET EX-92 EEVVE 3E DOM

5-03 2x 365d 38970 3.3 1303 3.1 1198

Life: 1889d 169070 3.6 6078 31 5269

3rd Dam

L-L-M-Dairy J Stream Procky VG-87 VVVVV DOM

1-11 2x 365d 32760 3.9 1262 3.2 1051

4th Dam

L-L-M-Dairy Die-Hd Peace-ET VG-85 DOM

2-05 2x 365d 32890 3.8 1261 3.2 1055

Life: 1357d 100500 3.5 3491 3.3 3297

5th Dam

L-L-M Dairy Rudolph Pilgrim EX-92 2E GMD DOM

6-11 2x 365d 42280 3.6 1534 3.2 1367

Life: 2813d 235830 3.7 8802 3.3 7854

6th Dam

L-L-M-Prelude Prep-ET VG-86 VG-MS

4-00 2x 348d 21950 4.4 974 3.4 736

7th Dam

L-L-M-Dairy Calypso Pandora VG-88 EX-MS DOM

3-00 2x 365d 27770 3.7 1018 3.1 861

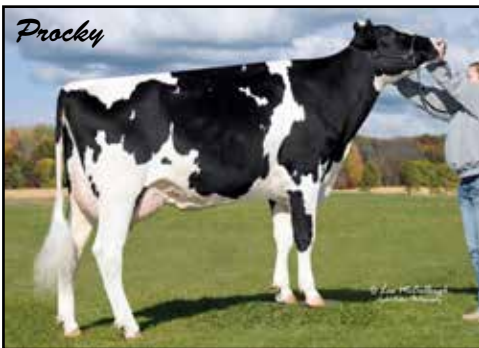

Lot 36

GM-SANDHILL DEMPSEY DANISH

3200009714 Good Plus-82 @ 2-05

Born: March 15, 2019 Herd #259

2-00 2x 301d 19370 3.8 742 3.3 639

Fresh: March 12, 2022

Hanans heifer calf sells as Lot 353

Lirr Drew Dempsey

61083609 Excellent-93 TR CD TP TV TL TY TD

PTA -745M -5F -5P 99R 12/21

PTA +1.64T +1.06UDC +1.04FLC

GTPI +1906G

GM-Sandhill Arival Astre-ET

3138103228 Good Plus-81 @ 3-02

2-06 2x 362d 20240 4.3 870 3.6 732

2nd Dam

GM-Sandhill Windbk Wanda-ET EX-90 EEEEE 2E

3-08 2x 344d 21920 5.0 1090 3.3 729

3rd Dam

Seagull-Bay Dundee Demi-ET EX-92 EEEEE

7-04 2x 343d 27940 4.2 1165 3.2 901

Life: 1974d 145350 4.3 6312 3.3 4783

4th Dam

Cache-Valley Blacky Lee-ET EX-91 EEVVE 2E

6-04 2x 365d 33080 4.8 1580 3.5 1171

Life: 1613d 115220 4.8 5527 3.6 4109

5th Dam

Cache-Valley W Dezi Dur-ET EX-93 2E *CV

5-09 3x 365d 33680 3.9 1314 3.4 1155

Life: 1818d 125370 4.3 5349 3.3 4196

6th Dam

West-Wind-Acres Lead Dezi EX-95 3E

4-09 3x 365d 45090 4.0 1811 3.2 1422

Life: 2711d 251430 4.1 10391 3.4 8429

- 1st 125,000 Lb Cow Western Sprg/Nat 2008

- All-Utah & All-Idaho Aged Cow 2004

7th Dam

West-Wind-Acres Mark Dumbo VG-85 VG-MS

6-08 3x 305d 31060 3.9 1208 3.3 1018

Life: 1817d 138200 3.9 5343 3.2 4416



Lot 37

KULP-DALE SLVTR SIZZLE-ET

3134990187 RC

Born: October 6, 2017 Herd #232

GTPI +2440G +1390M

3-05 2x 365d 36279 3.6 1302 3.3 1180

2-02 2x 365d 29896 3.9 1157 3.3 994

Due: July 10, 2022 to Mr Affection Analyst-Red-ET

507H015023 GTPI +1902G +2.80T +2.49UDC

Mr Salvatore RC-ET

3129037884 RC TP TC TY TV TL TD

PTA +1529M +38F +30P 99R 12/21

PTA +1.72T +1.24UDC +1.41FLC 98R

GTPI +2591G

Speek-NJ Salary Rosy-Red-TW

3127066508 TL TD



2nd Dam

Morningview Super Roxy EX-90 GMD DOM

4-08 2x 365d 44550 3.5 1537 3.3 1453

Life: 1459d 138520 3.4 4761 3.3 4530

3rd Dam

Morningview Pronto C-Rae-ET EX-90 EEEVE 2E

4-07 2x 360d 37180 4.1 1529 3.2 1185

Life: 1674d 141160 4.1 5840 3.3 4702

4th Dam

Early-Autumn Golden Rae-ET EX-93 EEEEE 2E

4-01 2x 365d 42790 4.7 2026 3.3 1413

Life: 1443d 132510 4.8 6331 3.5 4608

5th Dam

Scientific Beauty Rae-ET EX-90 DOM *RC

4-03 2x 365d 33710 4.7 1594 3.7 1243

6th Dam

Scientific Jubilant Rae-ET EX-90 DOM *RC

5-11 2x 365d 38880 4.1 1608 3.6 1403

Life: 1394d 117590 4.0 4707 3.6 4242

7th Dam

C Hanoverhill Tony Rae EX-96 3E GMD DOM 5*

6-11 2x 365d 40220 4.1 1661 3.3 1331

Life: 2247d 166396 4.1 6904 3.4 5612

• *Nom All-American 5-Year-Old 1991*

8th Dam

C Hanoverhill TT Roxette-ET EX-94 2E GMD

10-0 3x 365d 35040 4.3 1519 3.0 1063

Life: 2104d 164789 4.1 6760 3.1 3587

Next dam three dams EX including EX-97 Roxy

Lot 38

GMSANDHILLJT AXEL 278

3208679692 Very Good-85 @ 2-03 RC

Born: December 7, 2019 Herd #278

2-00 2x 95d 9116 4.2 384 3.1 283 RIP

Fresh: December 10, 2021

Kulp-Dale Ag Dr Axel-Red-ET

3127359450 TP TY TV TL TD

PTA +752M +31F +24P 98R 12/21

PTA +1.48T +1.87UDC +.66FLC 95R

GTPI +2354G

Kulp-Dale Slvtr Sizzle-ET

3134990187 RC

3-05 2x 365d 36279 3.6 1302 3.3 1180

2-02 2x 365d 29896 3.9 1157 3.3 994

Sells as Lot 37



2nd Dam

Speek-NJ Salary Rosy-Red-TW TL TD

3rd Dam

Morningview Super Roxy EX-90 GMD DOM

4-08 2x 365d 44550 3.5 1537 3.3 1453

Life: 1459d 138520 3.4 4761 3.3 4530

4th Dam

Morningview Pronto C-Rae-ET EX-90 EEEVE 2E

4-07 2x 360d 37180 4.1 1529 3.2 1185

Life: 1674d 141160 4.1 5840 3.3 4702

5th Dam

Early-Autumn Golden Rae-ET EX-93 EEEEE 2E

4-01 2x 365d 42790 4.7 2026 3.3 1413

Life: 1443d 132510 4.8 6331 3.5 4608

6th Dam

Scientific Beauty Rae-ET EX-90 DOM *RC

4-03 2x 365d 33710 4.7 1594 3.7 1243

7th Dam

Scientific Jubilant Rae-ET EX-90 DOM *RC

5-11 2x 365d 38880 4.1 1608 3.6 1403

8th & 9th Dams

C Hanoverhill Tony Rae EX-96 3E GMD DOM 5*

6-11 2x 365d 40220 4.1 1661 3.3 1331

Life: 2247d 166396 4.1 6904 3.4 5612

• *Nom All-American 5-Year-Old 1991*

C Hanoverhill TT Roxette-ET EX-94 2E GMD

10-0 3x 365d 35040 4.3 1519 3.0 1063

Life: 2104d 164789 4.1 6760 3.1 3587

Next dam three dams EX including EX-97 Roxy

Lot 39

GM-SANDHILL AXEL ASHLEY-RED

3200009701 Good Plus-81 @ 2-11
 Born: September 30, 2018 Herd #246
 2-03 2x 356d 24202 4.6 1110 3.3 804
 3-05 2x 10d 819 5.9 48 3.2 26 RIP

Fresh: March 5, 2022

Kulp-Dale Ag Dr Axel-Red-ET

3127359450 TP TY TV TL TD
 PTA +752M +31F +24P 98R 12/21
 PTA +1.48T +1.87UDC +.66FLC 95R
 GTPI +2354G

GM-Sandhill Laddp Laser-Red

3138103214 Good Plus-80 @ 3-11
 3-05 2x 365d 24190 4.7 1133 3.7 891
 2-02 2x 365d 21330 4.5 953 3.7 781



2nd thru 14th Dams

GM-Sandhill Dbnr Danika-Red VG-85 VG-MS
 2-00 2x 365d 26330 2.8 742 2.9 753
Lenkaitis Tlnt Riches-Red EX-90 EEEVV
 4-10 2x 319d 29790 3.5 1056 3.1 920
Joe-Town Sov Randi-Red-ET VG-86 VG-MS
 2-01 2x 365d 28685 3.4 963 2.9 827"
Rugg-Doc Storm Riches-ET VG-85 DOM *RC
 2-00 2x 305d 25340 4.6 1173 3.3 834
Hi-Val Rd Celsius Ruby-ET VG-86 GMD DOM *RC
 2-06 2x 365d 36250 3.7 1325 3.2 1166
Hi-Val CC Rachel-Red-ET VG-87 VVVEV
 2-10 2x 365d 31010 4.5 1381 3.4 1051
Hi-Val Ldr Ruby-Red-ET VG-87 EX-MS DOM
 2-04 2x 365d 22460 3.8 844 3.7 825
Sikkema-Star Cleitus Vee-ET VG-85 GMD DOM
 2-06 2x 365d 25050 3.9 982 3.9 973
Exranco Enhancer Vee-Red VG-87 VEVV DOM
 3-07 3x 365d 27398 4.0 1087 3.5 957
Exranco Cavalier Vee-Red VG-86 VEVV
 6-07 2x 365d 30240 3.3 1004 3.2 973
 Life: 1702d 124080 3.1 3903
Enna Maple Vee VG-85
 6-09 2x 342d 20720 3.5 729
Sleepy-Hollow Gent Velma EX-90 GMD
 6-03 2x 365d 25370 3.2 802
Velma of Sleepy Hollow EX-91 3E
 Life: 1988d 143970 3.4 4835

Lot 40

TREE-HAYVEN BRADNICK PHOEBE

70317732 Excellent-90 EEEEE
 Born: December 29, 2012 Herd #130
 6-10 2x 365d 38800 3.8 1460 3.0 1162
 5-08 2x 365d 35650 3.4 1203 3.0 1082
 4-07 2x 365d 33250 3.7 1221 3.0 1006
 2-03 2x 305d 15940 3.2 510 2.8 442
 8-07 2x 214d 24268 3.7 892 2.8 676 RIP
 Life: 1962d 154730 3.6 5587 3.0 4707

Due: Oct. 10, 2022 to Car-J Brokasa Delight
 507H012922 GTPI +1809G +3.54T +2.62UDC

Regancrest-GV S Bradnick-ET

66625940 Excellent-96 TR TP TY TV TL TD A2A2
 PTA +502M -43F -2P 99R 12/21
 PTA +1.65T +1.77UDC +1.67FLC
 GTPI +1856G

Tree-Hayven GW Pleasure-ET

68991043 Very Good-88 VVVVV
 4-11 2x 365d 28410 4.1 1168 3.3 946
 3-11 2x 302d 26620 4.1 1095 3.0 794
 6-03 2x 323d 26600 4.1 1091 2.9 777
 2-03 2x 365d 23810 4.0 950 3.1 737
 Life: 1659d 123340 4.2 5159 3.2 3912



2nd Dam

Tree-Hayven Peppermint Pati EX-93 EEEEE 2E
 6-02 2x 365d 31840 3.2 1022 3.0 956
 Life: 1989d 137760 3.6 4942 3.1 4232

3rd Dam

Sussex View Salton Peppermint EX-90 EEEEE 2E
 4-03 2x 305d 24790 3.5 873 3.0 737
 Life: 1948d 126310 3.9 4899 3.2 4012

4th Dam

Kaboo Astre Pandora GP-CAN
 3-02 2x 365d 19687 4.4 871 3.3 644

5th Dam

Kaboo Starmaker Paula VG-85 VG-MS-CAN
 7-03 2x 332d 22580 3.7 829 3.1 692
 Life: 6 Lact 108566 3.9 4228 3.2 3481

Lot 41

JZM CRIMSON 274

3208679688 TR TC TL TD
 Born: June 2, 2019 Herd #274
 2-04 2x 121d 9298 4.9 451 3.3 308 RIP

Fresh: November 14, 2021

ABS Crimson-ET

3141494296 TR TC TY TV TL TD
 PTA +913M +95F +46P 98R 12/21
 PTA -.03T -.32UDC +.03FLC 94R
 GTPI +2716G

JZM Denver Brittney 563-ET

3136438302

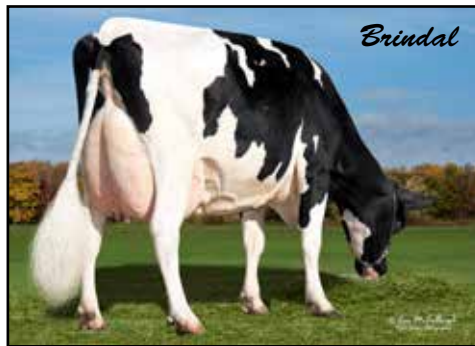

2nd Dam

Da-So-Burn Dorcy Brindal-ET EX-90 EX-MS
 3-02 2x 365d 39635 4.4 1717 3.1 1211
 Life: 1685d 161720 4.4 7141 3.2 5240

3rd Dam

Da-So-Burn Oman Brandy-ET GP-83 GMD DOM
 4-06 2x 365d 39370 4.8 1908 3.2 1248
 Life: 1271d 108910 5.0 5431 3.5 3802

4th Dam

Da-So-Burn Mtoto Britany VG-88 EX-MS GMD
 DOM 4-06 2x 365d 44030 4.4 1924 3.0 1336

5th Dam

B-V Da-So Rudolph Brooke VG-86 GMD DOM
 4-11 2x 365d 39780 4.6 1849 3.5 1395

6th Dam

Regancrest Aerostar Bea-ET EX-91 2E GMD DOM
 8-03 2x 365d 42570 4.0 1699 3.1 1325
 Life: 2422d 192730 4.0 7800 3.3 6327

7th Dam

Regancrest Mark Chairman Bea EX-91 2E GMD DOM
 7-09 2x 365d 33630 3.8 1278 3.1 1052
 Life: 2036d 140130 4.1 5711 3.3 4616

8th Dam

Regancrest Board Chairman Bea EX-90 EX-MS
 5-09 2x 365d 26010 4.1 1059 3.4 884

9th Dam

Regancrest Apache Standout Bea VG-86 EX-MS
 4-10 2x 320d 19070 4.0 766

Lot 42

OUR-FAVORITE APPLE DEW-RED

3136617250 TC TL TD
 Born: June 22, 2017 Herd #578
 2-00 2x 365d 26111 4.2 1104 3.5 914

Fresh: March 10, 2022

Analyst beifer calf sells as Lot 352

Mr D Apple Diamondback

840003013721049 Excellent-93 RC TP TC TY TV TL
 PTA -400M -25F -1P 99R 12/21
 PTA +2.44T +1.95UDC +1.43FLC
 GTPI +1873G

Our-Favorite Audi-Red-ET

3012559919 Excellent-90 EX-MS TL TD

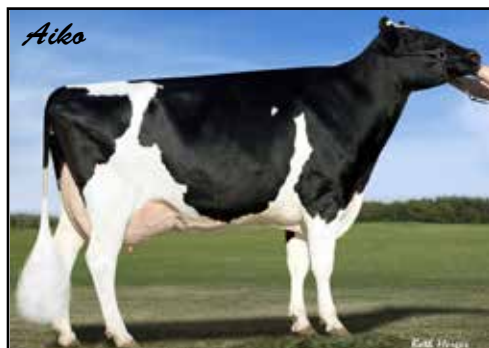

2nd thru 9th Dams

KHW Alxndr Ayako-ET VG-85 VG-MS RC
 3-08 3x 365d 30430 4.3 1305 3.6 1109
 Life: 1633d 135080 4.0 5425 3.5 4714
KHW Goldwyn Aiko-ET EX-91 EEEEV 2E DOM RC
 5-07 2x 365d 29150 5.1 1500 4.0 1159

• Red Impact Cow of the Year 2015

Kamps-Hollow Altitude-ET EX-95 2E DOM *RC
 7-00 2x 365d 39690 4.7 1849 3.5 1385
 Life: 1844d 144460 4.4 6295 3.7 5288

Clover-Mist Alisha-ET EX-93 3E DOM
 8-07 2x 365d 36920 4.2 1553 3.4 1258
 Life: 2999d 226470 4.7 10659 3.6 8149

Clover-Mist Augy Star-ET EX-94 4E DOM
 7-10 2x 365d 43140 5.0 2136 3.3 1421
 Life: 2486d 206250 4.7 9793 3.5 7187

D-R-A August EX-96 4E DOM
 8-05 3x 365d 27460 4.3 1187 3.2 871
 Life: 3443d 190200 4.4 8281 3.5 4818

• Nominated All-American Aged Cow 1986
 • All-Wisconsin Aged Cow 1987

D-R-A Ideal Precious Leader EX-90 2E
 Life: 2456d 133250 4.0 5308

D-R-A Princess Lad Leader EX-90 3E
 9-05 2x 305d 19160 4.2 809

Lot 43

GM-SANDHILL GCHIP GABRIELLE

73318638 Very Good-86 VG-MS
 Born: May 20, 2014 Herd #119
 5-02 2x 312d 23940 3.8 911 3.5 833
 6-03 2x 305d 23470 3.8 897 3.4 805
 2-00 2x 358d 22780 4.0 900 3.2 734
 3-01 2x 365d 21560 4.3 925 3.5 748
 4-03 2x 301d 20080 4.3 859 3.4 691
 Life: 1858d 123560 4.0 4992 3.4 4232

Due: April 7, 2022 to OCD Thunder Struck-ET
 250H015329 GTPI +2359G +3.30T +2.36UDC



2nd, 3rd & 4th Dams

Witters Bolton 469 EX-90 EX-MS
 4-09 2x 305d 27470 3.8 1031 2.8 778
 Life: 1895d 142970 3.7 5280 3.1 4381
Witters Gold 193
 Life: 2369d 150030 3.9 5826 3.1 4616
Witters Rebecca Pete Tidy VG-86 VG-MS
 2-05 2x 365d 24710 3.9 970 3.0 749

Lot 44

GM-SANDHILL BROKAW 272

3208679686 Very Good-85 VG-MS @ 2-07
 Born: August 5, 2019 Herd #272
 2-02 2x 174d 13646 3.8 512 3.3 455 RIP

Due: Sept. 26, 2022 to Siemers Exc Hanans 31753-ET
 507H015325 GTPI +2834G +3.95T +2.97UDC A2A2

Mr Atwood Brokaw-ET

140602463 Very Good-86 TR TP TY TV TL TD A2A2
 PTA -552M -2F -5P 99R 12/21
 PTA +2.61T +1.68UDC +.55FLC
 GTPI +1848G

GM-Sandhill Gchip Gabrielle

73318638 Very Good-86 VG-MS
 5-02 2x 312d 23940 3.8 911 3.5 833
 6-03 2x 305d 23470 3.8 897 3.4 805
 2-00 2x 358d 22780 4.0 900 3.2 734
 3-01 2x 365d 21560 4.3 925 3.5 748
 4-03 2x 301d 20080 4.3 859 3.4 691
 Life: 1858d 123560 4.0 4992 3.4 4232
 Sells as Lot 42

2nd Dam

Cinn-Apple Aspen MMA GP-80
 2-06 2x 365d 21420 3.8 818 3.5 756

3rd Dam

Witters Bolton 469 EX-90 EX-MS
 4-09 2x 305d 27470 3.8 1031 2.8 778
 Life: 1895d 142970 3.7 5280 3.1 4381

4th Dam

Witters Gold 193
 8-00 2x 305d 22130 3.8 846 3.1 675
 Life: 2369d 150030 3.9 5826 3.1 4616

5th Dam

Witters Rebecca Pete Tidy VG-86 VG-MS
 2-05 2x 365d 24710 3.9 970 3.0 749

Lot 45

GM-SANDHILL DELIGHT DIMMER

3200009716 Very Good-87 VVVVV @ 3-00
 Born: March 18, 2019 Herd #261
 1-11 2x 323d 25346 3.5 879 3.2 800 RIP

Due: May 14, 2022 to Siemers Exc Hanans 31753-ET
 507H015325 GTPI +2834G +3.95T +2.97UDC



Car-J Brokasa Delight

3129040531 TR TP TC TY TV TL TD
 PTA -813M -20F -22P 96R 12/21
 PTA +3.54T +2.62UDC +1.85FLC 94R
 GTPI +1809G

GM-Sandhill Bradnick Blake

74317545 Good-79 @ 2-08
 2-01 2x 345d 21220 3.3 697 3.1 657

2nd Dam

GM-Sandhill Hero Hubby GP-83 VG-MS
 4-09 2x 332d 25610 3.7 951 2.8 723
 Life: 1433d 104240 3.7 3807 2.9 2973

3rd Dam

GM-Sandhill Sanchez Shiney GP-81
 2-03 2x 327d 22377 3.6 805 3.1 687

4th Dam

GM-Sandhill Durham Sassy GP-82
 5-01 2x 365d 29970 3.3 992 3.1 940
 Life: 1395d 101890 3.2 3284 3.1 3159

5th Dam

J-Brusky Rubens Shiney GP-83
 3-00 2x 307d 20198 3.2 645 3.1 621

GM-Sandhill Complete Dispersal

Lot 46

GMSANDHILLJT BUBBA BEAN

3200009705 Good Plus-82 @ 2-08
 Born: December 20, 2018 Herd #250
 2-00 2x 297d 18405 3.8 698 3.2 588

Fresh: December 30, 2021

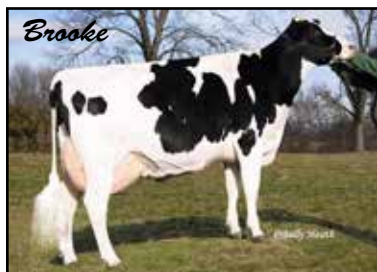

Leaninghouse Big Bubba-ET

3131992850 TR TP TC TY TV TL TD
 PTA +854M 018F +45P 99R 12.√21
 PTA -.10T +.61UDC -.144FLC 97R
 GTPI +2272G

Gmsandhilljt Exactly Eve

3131033234 Good Plus-84 @ 2-11
 1-11 2x 342d 19850 4.3 859 3.3 658

2nd thru 9th Dams

Ms GM-Sandhill Dad Donna-ET GP-81
 1-11 2x 365d 25540 3.7 947 3.2 809
Cook-Farm Big Time Bash-ET VG-85 VG-MS
 1-11 2x 365d 25398 4.3 1081 3.1 818
Hidden-View Brooke-ET EX-92 EEEEE GMD
 4-03 2x 365d 39040 3.7 1439 3.1 1220
 Life: 2194d 170840 3.8 6529 3.1 5339
Hidden-View Beth-ET VG-88 EX-MS GMD DOM
 3-09 3x 305d 41620 3.0 1244 2.9 1190
Hidden-View Emory Beauty-ET EX-90 2E GMD
 6-08 2x 365d 50210 3.3 1659 3.0 1507
 Life: 2210d 228700 3.8 8593 3.1 7033
Hidden-View Lead Becca-ET EX091 3E GMD DOM
 6-06 2x 365d 45560 3.9 1796 3.0 1381
 Life: 2379d 216980 4.0 8760 3.2 7017
Hidden-View Eagle Barbie VG-87 GMD DOM
 7-01 2x 365d 40190 3.9 1879 3.0 1189
Hidden-View Melvin Bobbie VG-88 GMD DOM

Lot 47

WINDING-KREEK P MACY-RED-TW

144916810 PO
 Born: September 25, 2019 Herd #459
 1-10 2x 79d 6320 3.7 234 3.0 190 RIP

Bred: April 1, 2022 to Dewgood 737 Boeing-P-Red
 7H015203 GTPI +2678G

Heifer Calf sells as Lot 344

Sunquest Barcuda-PP-Red-ET

3128124707 PP TC TY TV TL TD
 PTA +733M +6F +21P 97R 12/21
 PTA +.12T +.47UDC -.46FLC 93R
 GTPI +2223G

Winding-Kreek Lboy Mary-Red

141486721

Dangie S-Sire Jax P-TW

3013245003 RC PC TY TV TL TD
 PTA +241M -17F +17P 98R 12/21
 PTA -.50T -.79UDC +.18FLC GTPI +2162G

Ri-Val-Re Uno Boots-ET

72829791 RC PC TL TD

Aggravation Lawn Boy P-Red

133080890 Excellent-93 GM 8/08 PO TY TV TL TD
 PTA -509M -43F -5P 99R 12/21
 PTA -.75T -.32UDC -.09FLC GTPI +1739G

Winding-Kreek Mako-Red

139295115

Lot 48

GM-SANDHILL BIGDOLAR BEAMER

3208679705
 Born: May 20, 2020 Herd #291

Fresh: March 30, 2022

Heifer calf sells as Lot 355

Kings-Ransom Big Dollars-ET

3141608169 TR TP TC TY TV TL TD
 PTA +2049M +64F +54P 89R 12/21
 PTA +.07T +.62UDC -.68FLC 82R
 GTPI +2706G

GM-Sandhill Sfly Sage-ET

3134990184 Very Good-87 VG-MS @ 4-02 TR TC TL
 2-10 2x 324d 23749 3.8 980 3.2 769
 1-09 2x 365d 21568 3.9 844 3.3 708

Maternal sister to Lot 15

2nd Dam

GM-Sandhill Damaris Dora-ET GP-84 TR TL
 3-10 2x 351d 28140 4.6 1297 3.5 998

3rd Dam

Bremer Oak Patty EX-90 EX-MS TL TD
 2-03 2x 305d 20300 3.8 780 3.3 675

4th Dam

King-Lane Iota Patsey-ET GP-83 BY TV
 2-00 2x 365d 19959 4.3 843 3.3 630

5th Dam

King-Lane Bolton Prism-ET VG-87 VG-MS CV BY
 5-09 3x 289d 33990 3.7 1267 2.9 999
 Life: 1397d 108600 4.0 4364 3.2 3436

6th & 7th Dams

Buttwood Durham Perfume EX-94 3E DOM
 7-11 3x 365d 37680 4.1 1551 3.2 1208
Buttwood Jolt Pamper VG-85
 7-03 2x 365d 33400 3.5 1165 3.1 1027
 Life: 3510d 244130 3.9 9413 3.2 7730

HEIFERS

Lot 285

GM-SANDHILL UNDENIED URIEL

3208679699 Herd #285
Born: April 1, 2020 Herd #285

Due: June 9, 2022 to OCD Mystic Crush
550HO15236 GTPI +2448G +3.21T +2.91UDC

Our-Favorite Undenied-ET

3125220760 Very Good-87 TR TP TC TY TV TL TD
PTA +50M +23F -4P 99R 12/21
PTA +3.01T +.88UDC +.69FLC 98R
GTPI +2059G

GM-Sandhill Esycho Frazzle

3138103220 Good Plus-80 @ 3-02
2-06 2x 324d 19330 4.9 942 3.6 700
Maternal sister to Lot 26

3rd Dam

Arlendel Louie Fern G-79
4-01 2x 297d 25370 3.3 834 2.7 678

Blue-Horizon Easy Choice-ET

70953790 TR TP TY TV TL TD
PTA -21M +20F +8P 92R 12/21
PTA +.67T +.85UDC -.34FLC GTPI +2261G

Arlendel Atlas Fiona

138399179 Very Good-88 EX-MS
8-03 2x 364d 25450 4.4 1132 3.3 849
9-06 2x 336d 25220 4.3 1083 3.0 763
5-00 2x 365d 25086 4.2 1075 3.9 759
7-04 2x 307d 23980 4.4 1065 3.2 762
6-04 2x 317d 21193 4.8 1019 3.3 710

Lot 287

GMSANDHILLJT RONALD 287

3208679701
Born: March 27, 2020 Herd #287

Due: May 15, 2022 to S-S-I Silver Spike-ET A2A2
250HO13553 GTPI +2586G +2.25T +2.01UDC



Trent-Way-JS Ronald-ET

3142352034 Very Good-85 RC TP TC TY TV TL TD
PTA +755M +38F +29P 86R 12/21
PTA +1.79T +1.95UDC +1.63FLC 82R
GTPI +2687G

Gmsandhilljt Dearing Daisy

3136309902 Good-77 @ 4-01 TR TL TD
2-06 2x 365d 26980 3.9 1054 3.2 873

2nd thru 9th Dams

Ms GM-Sandhill JT Cookie-ET G-79 TL TD

2-02 2x 301d 21860 3.0 647 2.9 624

Canyon-Breeze S Arieana-ET

Canyon-Breeze Gold Adisa-ET EX-91 EEVVEE
6-03 3x 365d 35800 3.6 1288 2.7 962

Canyon-Breeze Mor Arliee-ET VG-85 VG-MS

2-04 3x 365d 34400 3.6 1237 3.0 1025

Canyon-Breeze Blw Alice-ET VG-87 GMD DOM

6-00 3x 365d 40660 3.7 1520 3.2 1313

Life: 2036d 162420 3.9 6394 3.3 5366

Canyon-Breeze RTL Ammie-ET EX-91 2E GMD DOM

Life: 2265d 179450 4.0 7137 3.5 6263

Clarney W C Mark Abigail EX-91 2E GMD DOM

8-00 3x 365d 41250 3.6 1502 3.1 1286

Life: 2379d 205659 3.7 7711 3.3 6705

Dirkmar Bell Abigail VG-85 VG-MS

Life: 1866d 138540 3.4 4741 3.3 4504

Lot 290

GM-SANDHILL UNDENIED UNITY

3208679704

Born: May 22, 2020 Herd #290

Due: Sept. 15, 2022 to Welcome Derby 4369-ET
7H015477 GTPI +2613G +3.38T +2.45UDC**Our-Favorite Undenied-ET**

3125220760 Very Good-87 TR TP TC TY TV TL TD

PTA +50M +23F -4P 99R 12/21

PTA +3.01T +.88UDC +.69FLC 98R

GTPI +2059G

GM-Sandhill Doc Dancer

3200009698 Very Good-88 VVVVV @ 3-11

2-00 2x 365d 31061 3.9 1211 3.1 960

Sells as Lot 10

*2nd Dam***GM-Sandhill Dfnr Dynamic-ET** GP-84 VG-MS*3rd Dam***King-Lane Iota Patsey-ET** GP-83 BY TV

2-00 2x 365d 19959 4.3 843 3.3 630

*4th Dam***King-Lane Bolton Prism-ET** VG-87 VG-MS CV BY

5-09 3x 289d 33990 3.7 1267 2.9 999

Life: 1397d 108600 4.0 4364 3.2 3436

*5th Dam***Buttwood Durham Perfume** EX-94 3E DOM

7-11 3x 365d 37680 4.1 1551 3.2 1208

Life: 2195d 190260 3.6 6923 3.3 6302

*6th Dam***Buttwood Jolt Pamper** VG-85

7-03 2x 365d 33400 3.5 1165 3.1 1027

Life: 3510d 244130 3.9 9413 3.2 7730

Lot 292

GM-SANDHILL UNDENIED UNIQUE

3208679706

Born: June 9, 2020 Herd #292

Due: April 19, 2022 to Siemers Exc Hanans 31753-ET
507H015325 GTPI +2834G +3.95T +2.97UDC**Our-Favorite Undenied-ET**

3125220760 Very Good-87 TR TP TC TY TV TL TD

PTA +50M +23F -4P 99R 12/21

PTA +3.01T +.88UDC +.69FLC 98R

GTPI +2059G

Kulp-Dale Windbrook Wisk-ET

3134990195 Very Good-88 EVEVV @ 3-04

2-00 2x 275d 17620 4.0 693 3.5 618

*2nd thru 7th Dams***Budjon-JK Astro Eternal-ET** EX-91 EEEEEV

4-09 2x 365d 34120 3.9 1314 3.3 1143

Krull Broker Elegance EX-96 3E GMD DOM

5-07 2x 365d 40950 3.7 1522 3.3 1350

Life: 2356d 183710 3.7 6878 3.4 6267

• HM All-American Aged Cow 1999 & 2000

• HM All-Canadian Mature Cow 1999

Krull Starbuck Excellency EX-90 GMD DOM

3-03 2x 365d 27140 3.5 937 3.4 930

Krull TT Excellency EX-90 VEEE DOM

3-02 2x 363d 24319 3.5 862 3.4 829

Life: 1733d 109780 3.7 4077 3.3 3605

Krull Boot Mark Excellency EX-92 2E GMD

6-06 2x 365d 27410 3.8 1040 3.1 868

Life: 3026d 201440 3.5 7105 3.0 4634

Krull Kingstead Excellency EX-92 4E GMD

Life: 3364d 179790 3.6 6436

Lot 293

GM-SANDHILL WAROR WENDY-RED

3208679707

Born: June 10, 2020 Herd #293

Due: July 1, 2022 to Cycle Jails Journey-Red-ET
507H015210 GTPI +21864G +2.94T +2.25UDC**Mr Blondin Warrior-Red-ET**

3139655530 TP TC TY TV TL TD

PTA -141M +0F -1P 85R 12/21

PTA +3.52T +2.22UDC +1.55FLC 80R

GTPI +2057G

GM-Sandhill Axel Amber-Red

3200009700 Good Plus-84 VG-MS @ 3-00

1-09 2x 303d 19370 4.7 919 3.4 653

*2nd Dam***Honeyview Dprinc Fleece-Red** VG-85 VG-MS

3-00 2x 330d 24460 3.8 923 3.2 783

*3rd Dam***Honeyview SS Francesca-Red** VG-86

2-01 2x 301d 12270 5.2 634 3.7 451

*4th Dam***Honeyview Advnt Franswa-Red** GP-83 VG-MS

5-04 2x 305d 14980 4.9 741 3.5 520

*5th Dam***Commonground Fiona-Red** VG-88 EX-MS

4-04 2x 349d 18730 4.7 885 3.5 648

GM-Sandhill Complete Dispersal

Lot 294

GMSANDHILLJT JT RAIN-RED-TW

3208679708

Born: June 12, 2020 Herd #294

Due: May 19, 2022 to Luck-E Artisan-Red-ET
507H014458 GTPI +2410G



Mr Blondin Warrior-Red-ET

3139655530 TP TC TY TV TL TD
PTA -141M +0F -1P 85R 12/21
PTA +3.52T +2.22UDC +1.55FLC 80R
GTPI +2057G

Gmsandhilljt Prize-Red-ET

3138103216 TL TD
3-10 2x 334d 22460 4.5 1001 3.7 825
2-07 2x 365d 21940 4.7 1032 3.6 798
Sells as Lot 17

2nd thru 10th Dams

Josey-LLC Da Buffy Sacia-ET VG-88 VVVE RC
4-03 2x 365d 32391 4.7 1534 3.3 1082
Des-Y-Gen Planet Silk-ET EX-90 EEVVE RC TY
2-02 2x 365d 29990 4.5 1351 3.2 960
Gen-I-Beq Bolton Silence-ETS VG-85-2YR RC
2-04 2x 365d 30002 4.6 1391 3.6 1069
Gen-I-Beq Goldwyn Secret VG-87-CAN 12*
5-05 2x 365d 30573 4.5 1389 3.4 1038
Gen-I-Beq Durham Sherry VG-87-CAN 8*
5-02 2x 365d 40036 3.9 1574 3.2 1268
Glen Drummond Splendor VG-86-CAN 39*
4-10 2x 314d 26510 4.2 1124 3.2 840
Glen Drummond Aero Flower VG-88 18*
2-03 2x 326d 25622 40 1032 3.4 882
Glen Drummond Shower-ET EX-CAN 14*
4-10 2x 365d 28583 4.8 1380 3.6 1016
Glen Drummond S C Jo Beth EX-2E-CAN 7*
Life: 6 Lacs 141637 4.2 5994 3.2 3593

Lot 295

GMSANDHILLJT J RITZY-RED-TW

3208679709

Born: June 12, 2020 Herd #295

Bred: March 14, 2022 to Mr Affection Analyst-Red-ET
7H015023 GTPI +1902G +2.80T +2.49UDC

Mr Blondin Warrior-Red-ET

3139655530 TP TC TY TV TL TD
PTA -141M +0F -1P 85R 12/21
PTA +3.52T +2.22UDC +1.55FLC 80R
GTPI +2057G

Gmsandhilljt Prize-Red-ET

3138103216 TL TD
3-10 2x 334d 22460 4.5 1001 3.7 825
2-07 2x 365d 21940 4.7 1032 3.6 798
Sells as Lot 17

2nd thru 10th Dams

Josey-LLC Da Buffy Sacia-ET VG-88 VVVE RC
4-03 2x 365d 32391 4.7 1534 3.3 1082
Des-Y-Gen Planet Silk-ET EX-90 EEVVE RC TY
2-02 2x 365d 29990 4.5 1351 3.2 960
Gen-I-Beq Bolton Silence-ETS VG-85-2YR RC
2-04 2x 365d 30002 4.6 1391 3.6 1069
Gen-I-Beq Goldwyn Secret VG-87-CAN 12*
5-05 2x 365d 30573 4.5 1389 3.4 1038
Gen-I-Beq Durham Sherry VG-87-CAN 8*
5-02 2x 365d 40036 3.9 1574 3.2 1268
Glen Drummond Splendor VG-86-CAN 39*
4-10 2x 314d 26510 4.2 1124 3.2 840
Glen Drummond Aero Flower VG-88 18*
2-03 2x 326d 25622 40 1032 3.4 882
Glen Drummond Shower-ET EX-CAN 14*
4-10 2x 365d 28583 4.8 1380 3.6 1016
Glen Drummond S C Jo Beth EX-2E-CAN 7*

Lot 296

GM-SANDHILL TATOO TIA

3208679710

Born: June 14, 2020 Herd #296

Due: May 15, 2022 to BBlack Silver Crushabull Stan
507H015220 GTPI +2025G +3.35T +3.20UDC

Duckett Crush Tadoo-ET

3137052923 TR TP TC TY TV TL TD
PTA -621M -38F -3P 99R 12/121
PTA +2.95T +2.40UDC +.97FLC 98R
GTPI +2037G

GM-Sandhill Dempsey Dusk

3134990189 Good Plus-83 @ 4-05
2-08 2x 365d 24030 4.1 974 3.1 749
Sells as Lot 26

3rd Dam

Arlendel Louie Fern G-79

4-01 2x 297d 25370 3.3 834 2.7 678

Lirr Drew Dempsey

61083609 Excellent-93 TR CD TP TV TL TY TD
PTA -745M -5F -5P 99R 12/21
PTA +1.64T +1.06UDC +1.04FLC GTPI +1906G

Arlendel Atlas Fiona

138399179 Very Good-88 EX-MS
8-03 2x 364d 25450 4.4 1132 3.3 849
9-06 2x 336d 25220 4.3 1083 3.0 763
5-00 2x 365d 25086 4.2 1075 3.9 759
7-04 2x 307d 23980 4.4 1065 3.2 762
6-04 2x 317d 21193 4.8 1019 3.3 710

Lot 299

GM-SANDHILL TATOO TASER

3208679713

Born: September 5, 2020 Herd #299

Due: Aug. 22, 2022 to Siemers Exc Hanans 31753-ET
507HO15325 GTPI +2834G +3.95T +2.97UDC

Maternal sister to Lot 43

Duckett Crush Tatoo-ET

3137052923 TR TP TC TY TV TL TD

PTA -621M -38F -3P 99R 12/121

PTA +2.95T +2.40UDC +.97FLC 98R

GTPI +2037G

GM-Sandhill Gchip Gabrielle

73318638 Very Good-86 VG-MS

5-02 2x 312d 23940 3.8 911 3.5 833

6-03 2x 305d 23470 3.8 897 3.4 805

2-00 2x 358d 22780 4.0 900 3.2 734

3-01 2x 365d 21560 4.3 925 3.5 748

4-03 2x 301d 20080 4.3 859 3.4 691

Life: 1858d 123560 4.0 4992 3.4 4232

Sells as Lot 42

2nd Dam

Cinn-Apple Aspen MMA GP-80

2-06 2x 365d 21420 3.8 818 3.5 756

3rd Dam

Witters Bolton 469 EX-90 EX-MS

4-09 2x 305d 27470 3.8 1031 2.8 778

Life: 1895d 142970 3.7 5280 3.1 4381

4th Dam

Witters Gold 193

8-00 2x 305d 22130 3.8 846 3.1 675

Life: 2369d 150030 3.9 5826 3.1 4616

5th Dam

Witters Rebecca Pete Tidy VG-86 VG-MS

2-05 2x 365d 24710 3.9 970 3.0 749

Lot 302

GM-SANDHILL HANCOCK HOPPY

3208679716

Born: August 11, 2020 Herd #302

Bred: March 12, 2022 to AOT Homecoming-ET
250HO15397 GTPI +2837G +2.58T +2.40UDC A2A2

Siemers Doc Hancock

3144882821 TR TP TC TY TV TL TD A2A2

PTA +1239M +58F +44P 87R 12/21

PTA +3.75T +3.14UDC +1.62FLC 81R

GTPI +2728G

GM-Sandhill Gold Chip Gin

3134990182 Excellent-90 EEEVE @ 4-09

3-02 2x 338d 26650 3.5 933 2.9 762

1-11 2x 351d 23850 2.8 661 2.8 670

Sells as Lot 22

3rd Dam

GM-Sandhill Longtime Lilly VG-86 VG-MS

4-05 2x 332d 29100 2.8 822 3.2 920

Mr Chassity Gold Chip-ET

140145553 Excellent-94 TR TP TY TV TL TD

PTA -577M -22F -37P 99R 12/21

PTA +1.54T +1.11UDC +1.09FLC GTPI +1760G

GM-Sandhill Bradnick Beans

74317530 Good Plus-83 @ 3-03

1-11 2x 222d 11730 3.5 406 3.3 385

Lot 303

GM-SANDHILL HALLMARK HUMMER

3208679717

Born: September 2, 2020 Herd #303

Bred: March 4, 2022 to Siemers Rengd Parfect-ET
507HO15085 GTPI +2990G +2.35T +2.29UDC A2A2

Midas-Touch Hallmark 936-ET

3147987684 TR TP TC TY TV TL TD

PTA +526M +66F +34P 82R 12/21

PTA +.51T +1.23UDC +.26FLC 81R

GTPI +2722G

GM-Sandhill Bndres Berry-ET

3134990179 Excellent-90 VEVVE TR TC TL TD

3-05 2x 365d 29162 4.8 1408 3.6 1059

2-04 2x 312d 18984 5.0 952 3.8 724

Sells as Lot 15

2nd Dam

GM-Sandhill Damaris Dora-ET GP-84 TR TL TD

3-10 2x 351d 28140 4.6 1297 3.5 998

3rd Dam

Bremer Oak Patty EX-90 EX-MS TL TD

2-03 2x 305d 20300 3.8 780 3.3 675

4th Dam

King-Lane Iota Patsey-ET GP-83 BY TV

2-00 2x 365d 19959 4.3 843 3.3 630

5th Dam

King-Lane Bolton Prism-ET VG-87 VG-MS CV BY

5-09 3x 289d 33990 3.7 1267 2.9 999

Life: 1397d 108600 4.0 4364 3.2 3436

6th & 7th Dams

Buttwood Durham Perfume EX-94 3E DOM

7-11 3x 365d 37680 4.1 1551 3.2 1208

Buttwood Jolt Pamper VG-85

7-03 2x 365d 33400 3.5 1165 3.1 1027

Life: 3510d 244130 3.9 9413 3.2 7730

Lot 304

GMSANDHILL JT RAGER RUSH

3208679718 RC

Born: October 6, 2020 Herd #304

Bred: March 25, 2022 to Cycle Ron Burgundy-Red-ET
7H015601 GTPI +2221G +2.95T +2.56UDC**Ri-Val-Re Rager-Red-ET**72353457 Excellent-90 TP TC TY TV TL TD
PTA +823M +48F +33P 99R 12/21
PTA +1.50T +.62UDC +1.12FLC 98R
GTPI +2560G**Josey-LLC Da Buffy Sacia-ET**72389093 Very Good-88 VVVE RC TL TD
4-03 2x 365d 32391 4.7 1534 3.3 1082
5-07 2x 365d 30673 5.2 1608 3.5 1083
2-03 2x 365d 21902 4.7 1039 3.4 747*2nd thru 9th Dams*

Des-Y-Gen Planet Silk-ET EX-90 EEVVE RC TY
2-02 2x 365d 29990 4.5 1351 3.2 960

Gen-I-Beq Bolton Silence-ETS VG-85-2YR RC
2-04 2x 365d 30002 4.6 1391 3.6 1069

Gen-I-Beq Goldwyn Secret VG-87-CAN 12*
5-05 2x 365d 30573 4.5 1389 3.4 1038

Gen-I-Beq Durham Sherry VG-87-CAN 8*
5-02 2x 365d 40036 3.9 1574 3.2 1268

Glen Drummond Splendor VG-86-CAN 39*
4-10 2x 314d 26510 4.2 1124 3.2 840

Glen Drummond Aero Flower VG-88 18*
2-03 2x 326d 25622 4.0 1032 3.4 882

Glen Drummond Shower-ET EX-CAN 14*
4-10 2x 365d 28583 4.8 1380 3.6 1016

Glen Drummond S C Jo Beth EX-2E-CAN 7*
Life: 6 Lacs 141637 4.2 5994 3.2 3593

• Grand Champion Brant-Wentworth 1984

Lot 306

GM-SANDHILL ALPHABET ASHES

3208679720

Born: November 5, 2020 Herd #306

Bred: March 27, 2022 to Synergy Renegade ZZ Top-ET
507H015471 GTPI +2919G +1829M +85F**OCD Helix Alphabet-ET**3142934708 TR TP TC TY TV TL TD
PTA +2194M +101F +63P 93R 12/21
PTA +1.36T +1.59UDC +.11FLC 88R
GTPI +2887G**JZM Kng Royal Callia 632**3146395409 Very Good-85 VG-MS @ 3-11
3-01 2x 365d 31300 4.1 1286 3.3 1038
1-09 2x 365d 21150 4.4 940 3.6 754
*Sells as Lot 27**2nd Dam*

JZM Gun Celeste-ETS GP-83
4-00 2x 305d 29740 4.6 1365 3.3 974
Life: 1371d 110890 4.7 5220 3.4 3728

3rd Dam

Larcrest Carmelita-ET GP-80 TL TD
1-11 3x 358d 26010 5.5 1427 3.5 907

4th Dam

Larcrest Crimson-ET EX-92 2E GMD DOM
5-02 2x 365d 46390 5.3 2448 3.7 1708
Life: 2980d 253270 4.4 11146 3.6 9076

5th Dam

Larcrest Cosmopolitan VG-87 VG-MS GMD DOM
2-04 2x 365d 30930 4.1 1261 3.6 1119

6th Dam

Larcrest Oside Champagne-TW EX-90 GMD DOM
2-03 2x 365d 29110 4.5 1322 3.7 1077
Life: 1699d 105890 4.8 5043 3.5 3708

Lot 307

GM-SANDHILL EXCALIBUR ELLIE

3208679721

Born: December 13, 2020 Herd #307

**Sandy-Valley KR Excalibur**3140616380 TR TP TC TY TV TL TD
PTA +555M +88F +41P 92R 12/21
PTA +2.62T +1.71UDC +1.20 FLC 87R
GTPI +2736G**GM-Sandhill Modesty Marble**3200009703
2-01 2x 365d 22594 3.9 887 3.1 704
*Sells as Lot 31**2nd thru 9th Dams*

GM-Sandhill Bradnick Barbie VG-88 EX-MS
4-10 2x 338d 28360 4.2 1038 3.1 843

*Sells as Lot 8***GM-Sandhill Hero Hoppy**

3-02 2x 217d 15250 3.9 599 2.7 408

GM-Sandhill Snchez Sunny-ET VG-85

3-01 2x 364d 25210 3.1 773 3.1 780

Ma-Tom-BA Mr Sam Esther-ET VG-87 EVEV

3-03 2x 305d 28370 3.6 1024 2.9 826

Budjon-JK Linjet Evalyn-ET EX-91 EEEV

3-06 2x 365d 38510 4.2 1631 3.3 1289

Krull Broker Elegance EX-96 3E GMD DOM

5-07 2x 365d 40950 3.7 1522 3.3 1350

Life: 2356d 183710 3.7 6878 3.4 6267

Krull Starbuck Excellency EX-90 GMD DOM

3-03 2x 365d 27140 3.5 937 3.4 930

Krull TT Excellency EX-90 VEEE DOM

Life: 1733d 109780 3.7 4077 3.3 3605

Lot 308

GM-SANDHILL EXCALIBUR EVA

3208679722

Born: December 10, 2020 Herd #308

Bred: March 27, 2022 to Synergy Renegade ZZ Top-ET
507HO15471 GTPI +2919G +1829M +85F

Sandy-Valley KR Excalibur

3140616380 TR TP TC TY TV TL TD
PTA +555M +88F +41P 92R 12/21
PTA +2.62T +1.71UDC +1.20 FLC 87R
GTPI +2736G

Roehl-Acres Supersire Sully

3200009710 Good Plus-83 @ 3-01
1-10 2x 365d 22590 3.9 887 3.1 704

3rd Dam

Roehl-Acres Loyal Kate GP-83

5-05 2x 305d 27650 4.4 1204 3.0 837
Life: 1380d 111450 4.4 4943 3.1 3486

Seagull-Bay Supersire-ET

69981349 Excellent-90 GM 12/17 TR TP TC TY TV TL
PTA +1121M +64F +36P 99R 12/21
PTA -.08T -.07UDC -.93FLC GTPI +2377G

Roehl-Acres Loyal Kathy

3128747736
1-09 2x 305d 25280 4.5 1131 3.1 780

Lot 309

GM-SANDHILL FORTE RESILIENT

3208679723

Born: December 23, 2020 Herd #309

Bred: March 8, 2022 to Siemers Rengd Perfect-ET
507HO15085 GTPI +2990G +2.35T +2.29UDC A2A2

OCD Helix Forte-ET

3142934691 TR TP TC TY TV TL TD
PTA +249M +79F +21P 95R 12/21
PTA +1.35T +1.70UDC +.35FLC 85R
GTPI +2665G

Gm-Sandhill Sfly Sadie-ET

3134990183 Good Plus-83 VG-MS @ 4-02
3-05 2x 335d 31054 4.1 1260 3.3 1069
2-01 2x 365d 26791 3.4 916 3.3 886

2nd Dam

GM-Sandhill Damaris Dora-ET GP-84 TR TL

3-10 2x 351d 28140 4.6 1297 3.5 998

3rd Dam

Bremer Oak Patty EX-90 EX-MS TL TD

2-03 2x 305d 20300 3.8 780 3.3 675

4th Dam

King-Lane Iota Patsey-ET GP-83 BY TV

2-00 2x 365d 19959 4.3 843 3.3 630

5th Dam

King-Lane Bolton Prism-ET VG-87 VG-MS CV BY

5-09 3x 289d 33990 3.7 1267 2.9 999

Life: 1397d 108600 4.0 4364 3.2 3436

6th & 7th Dams

Buttwood Durham Perfume EX-94 3E DOM

7-11 3x 365d 37680 4.1 1551 3.2 1208

Buttwood Jolt Pamper VG-85

Life: 3510d 244130 3.9 9413 3.2 7730

Lot 310

GMSANDHILLJT FORTE FOXY

3208679724

Born: January 13, 2021 Herd #310



Dish Rae

OCD Helix Forte-ET

3142934691 TR TP TC TY TV TL TD
PTA +249M +79F +21P 95R 12/21
PTA +1.35T +1.70UDC +.35FLC 85R
GTPI +2665G

Gmsandhilljt Hmblknd Haze

3200009704

2nd thru 9th Dams

Kenmore Jedi Jazzy GP-84 VG-MS RC

3-08 2x 365d 32840 3.6 1168 3.4 110

Sells as Lot 3

Kenmore Sharona P-Red-ET VG-88 VVVV PO

Our-Favorite Shnazy Rae-ET VG-88 VG-MS RC

3-07 2x 365d 30669 3.4 1066 3.1 963

Scientific Gold Dish Rae-ET EX-90 EEEV DOM RC

6-10 3x 365d 44700 3.8 1717 3.0 1363

Scientific Debutante Rae-ET EX-92 GMD DOM RC

2-02 2x 365d 32930 4.4 1440 3.4 1132

• All-American 4-Yr-Old Cow 2005

Scientific Jubilant Rae-ET EX-90 DOM RC

5-11 2x 365d 38880 4.1 1608 3.6 1403

Life: 1394d 117590 4.0 4707 3.6 4242

C Hanoverhill Tony Rae EX-96 3E GMD DOM

6-11 2x 365d 40220 4.1 1661 3.3 1331

Life: 2247d 166396 4.1 6904 3.4 5612

C Hanoverhill TT Roxette-ET EX-94 2E GMD

GM-Sandhill Complete Dispersal

Lot 311

GM-SANDHILL TAHITI TEA

3208679725

Born: January 12, 2021 Herd #311

Bred: March 26, 2022 to S-S-I Eisaku Payload-ET
507HO15348 GTPI +2907G +1862M +86F



De-Su Frazz Tahiti 14104-ET

3141559498 GM 12/21 TR TP TC TY TV TL TD
PTA +1723M +86F +58P 96R 12/21
PTA +.86T +.46UDC -.62FLC 92R
GTPI +2803G

Prairiewinds Montross Mink

3200009707 Very Good-85 VG-MS @ 3-03
2-00 2x 305d 22090 3.9 866 3.2 714
Sells as Lot 9

2nd thru 8th Dams

Courtlane-MS Ssire Charm-TW VG-87 VG-MS
5-09 2x 335d 32020 4.5 1427 3.2 1020

Courtlane-MS Magnus Char-ET

Ms Courtlane Urs Charity-ET GP-83
3-07 2x 365d 39980 3.6 1426 2.8 1118

Regancrest S Chassity-ET EX-92 EEEVE GMD DOM
3-10 2x 365d 42280 4.3 1798 2.5 1070
Life: 1071d 105520 4.2 4383 3.0 3158

• *Global Cow of the Year 2011*

Regancrest Cinderella-ET EX-92 GMD DOM

5-00 2x 365d 34220 4.1 1418 3.1 1074

• *1st Sr 3-Year-Old, Midwest Sprg Nat'l 2007*

• *1st Sr 2-Year-Old, Mideast Fall Nat'l 2006*

Regancrest-PR Barbie-ET EX-92 GMD DOM

2-06 2x 365d 31690 3.9 1237 3.3 1050

• *HM All-American Jr 3-Year-Old 2004*

Regancrest Juror Brina-ET EX-92 EEEVE GMD

4-04 2x 365d 40640 3.6 1478 3.0 1217

Lot 312

L-L-M-DAIRY HELIX HASTY

3208679726

Born: December 26, 2020 Herd #312

Bred: March 8, 2022 to Siemers Rengd Parfect-ET
507HO15085 GTPI +2990G +2.35T +2.29UDC

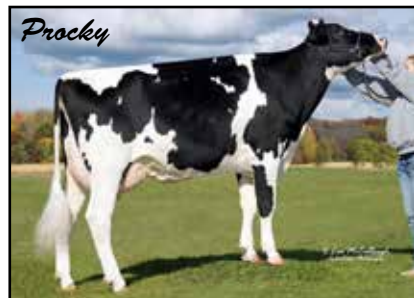

AOT Silver Helix-ET

3131083927 Very Good-86 GM 12/21 TR TP TC TY TV
PTA +1693M +117F +61P 99R 12/21
PTA +1.07T +.80UDC -.19FLC
GTPI +2778G

L-L-M-Dairy Marquee Pez

3199700167 Good Plus-82 @ 3-01 TR TC TL TD
2-05 2x 365d 25178 3.8 955 3.4 847
Sells as Lot 35

2nd thru 8th Dams

L-L-M-Dairy Ferde Python-ET VG-88 EX-MS

2-00 2x 316d 25000 4.0 1010 3.3 821

L-L-M-Dairy S S Peru-ET EX-92 EEVVE 3E DOM

5-03 2x 365d 38970 3.3 1303 3.1 1198

Life: 1889d 169070 3.6 6078 31 5269

L-L-M-Dairy J Stream Procky VG-87 VVVVV DOM

1-11 2x 365d 32760 3.9 1262 3.2 1051

L-L-M-Dairy Die-Hd Peace-ET VG-85 DOM

2-05 2x 365d 32890 3.8 1261 3.2 1055

Life: 1357d 100500 3.5 3491 3.3 3297

L-L-M Dairy Rudolph Pilgrim EX-92 2E GMD DOM

6-11 2x 365d 42280 3.6 1534 3.2 1367

Life: 2813d 235830 3.7 8802 3.3 7854

L-L-M-Prelude Prep-ET VG-86 VG-MS

4-00 2x 348d 21950 4.4 974 3.4 736

L-L-M-Dairy Calypso Pandora VG-88 EX-MS DOM

3-00 2x 365d 27770 3.7 1018 3.1 861

Lot 313

GM-SANDHILL ANALYST AMY-RED

3208679727

Born: January 9, 2021 Herd #313

Bred: April 2, 2022 to Cycle Jails Journey-Red-ET
507HO15210 GTPI +21864G +2.94T +2.25UDC

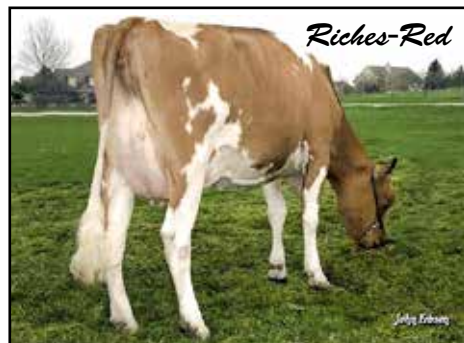

Mr Affection Analyst-Red-ET

3136496608 TP TC TY TV TL TD
PTA -84M -28F -23P 81R 12/21
PTA +2.80T +2.49UDC +1.90FLC 81R
GTPI +1902G

GM-Sandhill Axel Ashley-Red

3200009701 Good Plus-81 @ 2-11
2-03 2x 356d 24202 4.6 1110 3.3 804
Sells as Lot 39

2nd thru 10th Dams

GM-Sandhill Laddp Laser-Red GP-80

3-05 2x 365d 24190 4.7 1133 3.7 891

GM-Sandhill Dbnr Danika-Red VG-85 VG-MS

2-00 2x 365d 26330 2.8 742 2.9 753

Lenkaitis Tlnt Riches-Red EX-90 EEEVV

4-10 2x 319d 29790 3.5 1056 3.1 920

Joe-Town Sov Randi-Red-ET VG-86 VG-MS

2-01 2x 365d 28685 3.4 963 2.9 827"

Rugg-Doc Storm Riches-ET VG-85 DOM *RC

2-00 2x 305d 25340 4.6 1173 3.3 834

Hi-Val Rd Celsius Ruby-ET VG-86 GMD DOM *RC

2-06 2x 365d 36250 3.7 1325 3.2 1166

Hi-Val CC Rachel-Red-ET VG-87 VVVEV

2-10 2x 365d 31010 4.5 1381 3.4 1051

Hi-Val Ldr Ruby-Red-ET VG-87 EX-MS DOM

2-04 2x 365d 22460 3.8 844 3.7 825

Sikkema-Star Cleitus Vee-ET VG-85 GMD DOM

2-06 2x 365d 25050 3.9 982 3.9 973

Lot 314

GM-SANDHILL TAHITI TIA

3208679728

Born: January 27, 2021 Herd #314

De-Su Frazz Tahiti 14104-ET

3141559498 GM 12/21 TR TP TC TY TV TL TD

PTA +1723M +86F +58P 96R 12/21

PTA +.86T +.46UDC -.62FLC 92R

GTPI +2803G

GM-Sandhill Einstein Echo

3208679678

2nd thru 8th Dams

GM-Sandhill Sfly Sage-ET VG-87 VG-MS

2-10 2x 324d 23749 3.8 980 3.2 769

GM-Sandhill Damaris Dora-ET GP-84 TR TL

3-10 2x 351d 28140 4.6 1297 3.5 998

Bremer Oak Patty EX-90 EX-MS TL TD

2-03 2x 305d 20300 3.8 780 3.3 675

King-Lane Iota Patsey-ET GP-83 BY TV

2-00 2x 365d 19959 4.3 843 3.3 630

King-Lane Bolton Prism-ET VG-87 VG-MS CV BY

5-09 3x 289d 33990 3.7 1267 2.9 999

Life: 1397d 108600 4.0 4364 3.2 3436

Buttwood Durham Perfume EX-94 3E DOM

7-11 3x 365d 37680 4.1 1551 3.2 1208

Buttwood Jolt Pamper VG-85

7-03 2x 365d 33400 3.5 1165 3.1 1027

Lot 315

GMSANDHILLJT WARRIOR WILLOW

3208679729 RC

Born: January 12, 2021 Herd #315



Mr Blondin Warrior-Red-ET

3139655530 TP TC TY TV TL TD

PTA -141M +0F -1P 85R 12/21

PTA +3.52T +2.22UDC +1.55FLC 80R

GTPI +2057G

Gmsandhilljt Arvis Ada-ET

3138103231 Very Good-88 EX-MS

4-01 2x 305d 27810 4.3 1197 3.4 935

2-06 2x 365d 26170 4.6 1198 3.7 956

Sells as Lot 16

2nd thru 10th Dams

Josey-LLC Da Buffy Sacia-ET VG-88 VVVVE RC

4-03 2x 365d 32391 4.7 1534 3.3 1082

Des-Y-Gen Planet Silk-ET EX-90 EEVVE RC TY

2-02 2x 365d 29990 4.5 1351 3.2 960

Gen-I-Beq Bolton Silence-ETS VG-85-2YR RC

2-04 2x 365d 30002 4.6 1391 3.6 1069

Gen-I-Beq Goldwyn Secret VG-87-CAN 12*

5-05 2x 365d 30573 4.5 1389 3.4 1038

Gen-I-Beq Durham Sherry VG-87-CAN 8*

5-02 2x 365d 40036 3.9 1574 3.2 1268

Glen Drummond Splendor VG-86-CAN 39*

4-10 2x 314d 26510 4.2 1124 3.2 840

Glen Drummond Aero Flower VG-88 18*

2-03 2x 326d 25622 4.0 1032 3.4 882

Glen Drummond Shower-ET EX-CAN 14*

4-10 2x 365d 28583 4.8 1380 3.6 1016

Glen Drummond S C Jo Beth EX-2E-CAN 7*

Lot 317

GM-SANDHILL ANALYST ANICE

3208679731 RC

Born: March 1, 2021 Herd #317



Mr Affection Analyst-Red-ET

3136496608 TP TC TY TV TL TD

PTA -84M -28F -23P 81R 12/21

PTA +2.80T +2.49UDC +1.90FLC 81R

GTPI +1902G

Stro-Lane Solomon Sassy

3134990188 Very Good-85 VG-MS @ 3-10

3-04 2x 365d 30209 3.9 1179 3.0 893

2-01 2x 365d 23871 4.2 1008 3.2 751

Sells as Lot 33

2nd thru 9th Dams

Stro-Lane Shock Revolution VG-87 EX-MS

3-08 2x 365d 28410 3.5 1008 3.0 841

Stro-Lane Gold Revy-ET VG-86 VG-MS

4-04 2x 305d 30380 3.2 986 2.8 837

Life: 1338d 116550 3.3 3808 2.8 3285

Jauquet-Co Dundee Reba-ET VG-88 VG-MS

3-02 3x 365d 27860 3.4 935 2.9 815

Astrahoe P Rosa Robyn-ET EX-90 EX-MS

3-10 3x 365d 41395 3.3 1358 2.8 1145

Life: 1212d 115400 3.5 4073 3.1 3593

Pinehurst Roulade EX-92 EEEEE 2E

5-00 3x 365d 35130 3.6 1271 3.2 1115

Life: 1761d 142070 3.8 5395 3.3 4705

Pinehurst Sweet Cleo EX-90 EEVEV

6-00 3x 365d 40380 4.4 1776 3.2 1305

Pinehurst Sweet Freedom EX-90 VEVE

5-07 3x 330d 34520 4.3 1500 3.1 1084

Lot 321

STILL-VIEW ALTDE AVERY-RED

3208679735

Born: March 7, 2021 Herd #321

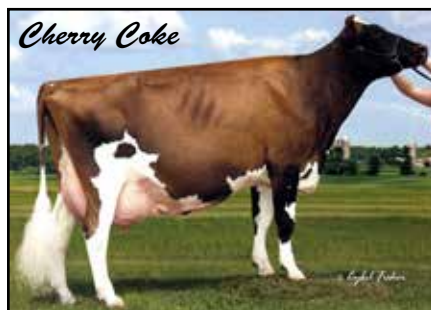

Farnear Altitude-Red-ET

3128013348 TC TY TV

PTA +194M +19F +16P 94R 12/21

PTA +2.92T +2.32UDC +1.63FLC 91R

GTPI +2207G

Still-View Jordy Ciri-Red

3147045576

2nd thru 9th Dams

Midas-Touch Cyren-Red-ET VG-88 EX-MS

3-07 2x 365d 24650 5.3 1297 4.1 1009

Ellbank Cherry Coke-Red-ET EX-92 EEEVE

3-11 2x 337d 29110 4.8 1395 3.7 1077

Frogmore Ranger Cherry-Red EX-92 EEEVE 3E

4-09 2x 365d 29300 4.3 1264 3.4 1005

Life: 1886d 130310 4.3 5643 3.5 4547

Frogmore Mark Cherry EX-90 EEEVE *RC

4-01 2x 289d 20240 3.8 764 3.3 668

Frogmore Comm Cutie-Red EX-90 VEEE

Life: 2735d 176810 3.2 5668 3.2 5572

Frogmore Threat Beauty EX-91 VEEE

5-01 2x 233d 16560 3.9 652 3.2 522

Kinnie-Ridge Kit Bertha VG-87 VVVV

Life: 2324d 140980 3.3 4629

Kinnie-Ridge Standing Beryl-OC VG-87 VG-MS

Life: 2357d 123910 3.4 4170

Lot 322

GM-SANDHILL UNDENIED UBER

3208679736

Born: March 12, 2021 Herd #322

Our-Favorite Undenied-ET

3125220760 Very Good-87 TR TP TC TY TV TL TD

PTA +50M +23F -4P 99R 12/21

PTA +3.01T +.88UDC +.69FLC 98R

GTPI +2059

Thunder-Roll Ace Satin

3208679682 Very Good-86 VG-MS @ 2-04

1-10 2x 310d 21610 3.5 759 3.0 647

Sells as Lot 24

2nd Dam

Thunder Roll Gold Clover EX-90 EEVVE

4-08 2x 357d 21310 3.9 826 3.3 697

3rd Dam

San-Del Terrason Connie EX-92 EEEVE 3E

4-03 2x 365d 26840 4.1 1105 3.1 829

Life: 2504d 164530 4.0 6651 3.1 5078

4th Dam

San-Del Vernon Clover EX-93 EEEEE 4E

6-03 2x 365d 26080 4.1 1077 3.0 787

5th Dam

San-Del Chipper Happy Comet EX-93 EEEE DOM

11-6 2x 365d 20360 4.6 935 3.4 683

Life: 3858d 186990 4.5 8413 3.3 4492

Lot 324

GM-SANDHILL SELECT SIERRA

3208679738

Born: March 21, 2021 Herd #324



Avant-Garde Unix Select-ET

3149135073 TR TP TC TY TV TL TD

PTA -426M +32F -3P 82R 12/21

PTA +3.09T +2.52UDC +.78FLC 81R

GTPI +2326G

GM-Sandhill Dempsey Danish

3200009714 Good Plus-82 @ 2-05

2-00 2x 301d 19370 3.8 742 3.3 639

Sells as Lot 36

2nd thru 7th Dams

GM-Sandhill Arival Astre-ET GP-81

2-06 2x 362d 20240 4.3 870 3.6 732

GM-Sandhill Windbk Wanda-ET EX-90 EEEVE 2E

3-08 2x 344d 21920 5.0 1090 3.3 729

Seagull-Bay Dundee Demi-ET EX-92 EEEEE

7-04 2x 343d 27940 4.2 1165 3.2 901

Life: 1974d 145350 4.3 6312 3.3 4783

Cache-Valley Blacky Lee-ET EX-91 EEEVE 2E

6-04 2x 365d 33080 4.8 1580 3.5 1171

Life: 1613d 115220 4.8 5527 3.6 4109

Cache-Valley W Dezi Dur-ET EX-93 2E *CV

5-09 3x 365d 33680 3.9 1314 3.4 1155

Life: 1818d 125370 4.3 5349 3.3 4196

West-Wind-Acres Lead Dezi EX-95 3E

4-09 3x 365d 45090 4.0 1811 3.2 1422

Life: 2711d 251430 4.1 10391 3.4 8429

• 1st 125,000 Lb Cow Western Sprg/Nat 2008

• All-Utah & All-Idaho Aged Cow 2004

Lot 326

GM-SANDHILL SELECT SHEBA

3208679740

Born: April 26, 2021 Herd #326



Avant-Garde Unix Select-ET

3149135073 TR TP TC TY TV TL TD

PTA -426M +32F -3P 82R 12/21

PTA +3.09T +2.52UDC +.78FLC 81R

GTP1 +2326G

GM-Sandhill Delight Dimmer

3200009716 Very Good-87 VVVVV @ 3-00

1-11 2x 323d 25346 3.5 879 3.2 800 RIP

Sells as Lot 45

2nd Dam

GM-Sandhill Bradnick Blake G-79

2-01 2x 345d 21220 3.3 697 3.1 657

3rd Dam

GM-Sandhill Hero Hubby GP-83 VG-MS

4-09 2x 332d 25610 3.7 951 2.8 723

Life: 1433d 104240 3.7 3807 2.9 2973

4th Dam

GM-Sandhill Sanchez Shiney GP-81

2-03 2x 327d 22377 3.6 805 3.1 687

5th Dam

GM-Sandhill Durham Sassy GP-82

5-01 2x 365d 29970 33 992 3.1 940

Life: 1395d 101890 3.2 3284 3.1 3159

6th Dam

J-Brusky Rubens Shiney GP-83

3-00 2x 307d 20198 3.2 645 3.1 621

Lot 328

GM-SANDHILL HOWARD HANA

3208679742

Born: May 14, 2021 Herd #328

Woodmansees Drmn Howard-ET

3144028273 TR TL TD

PTA -926M -11F -14P 82R 12/21

PTA +1.60T +1.56UDC +.97FLC 81R

GTP1 +2021G

Roehl-Acres Loyal Goja

3131904796 Excellent-90 EVEVE

2-11 2x 305d 21090 4.2 883 3.0 623

1-10 2x 305d 18640 4.1 768 3.0 561

Sells as Lot 23

3rd Dam

Roehl-Acres Loyal Gold

5-06 2x 301d 32290 3.4 1085 2.8 905

Life: 1976d 176300 3.4 6049 2.8 4882

Canyon-Breeze At Airlift-ET

62897620 Very Good-89 TR TP TY TV TL TD

PTA +2.36T +.77UDC +2.18FLC

GTP1 +1907G

71758239

71758239 100%RHA-NA

Lot 329

GM-SANDHILL HELIX HISTORY

3208679743

Born: May 18, 2021 Herd #329

Maternal sister to Lot 12



AOT Silver Helix-ET

3131083927 Very Good-86 GM 12/21 TR TP TC TY TV

PTA +1693M +117F +61P 99R 12/21

PTA +1.07T +.80UDC -.19FLC

GTP1 +2778G

GM-Sandhill Mtouch Music

3200009697 Very Good-85 VG-MS @ 3-04

2-00 2x 324d 20801 4.5 935 3.5 732

3-00 2x 301d 23567 3.8 907 3.6 842 RIP

Sells as Lot 11

2nd Dam

GM-Sandhill Lndshrk Lady-ET GP-83 TL TD

4-03 2x 365d 29717 3.7 1094 3.2 955

3rd Dam

King-Lane Iota Patsey-ET GP-83 BY TV

2-00 2x 365d 19959 4.3 843 3.3 630

4th Dam

King-Lane Bolton Prism-ET VG-87 VG-MS CV BY

5-09 3x 289d 33990 3.7 1267 2.9 999

Life: 1397d 108600 4.0 4364 3.2 3436

5th Dam

Buttwood Durham Perfume EX-94 3E DOM

7-11 3x 365d 37680 4.1 1551 3.2 1208

Life: 2195d 190260 3.6 6923 3.3 6302

6th Dam

Buttwood Jolt Pamper VG-85

7-03 2x 365d 33400 3.5 1165 3.1 1027

Life: 3510d 244130 3.9 9413 3.2 7730

GM-Sandhill Complete Dispersal

Lot 330

GM-SANDHILL ROSCOE ROSY

3208679744

Born: May 27, 2021 Herd #330



De-Su Rocketfire Roscoe

3141559673 TR TP TC TY TV TL TD
PTA +912M +79F +44P 83R 12/21
PTA +.58T +.81UDC +.20FLC 80R
GTPI +2766G

GM-Sandhill Kennedy Kelly

3200009713

2nd thru 10th Dams

GM-Sandhill Dearing Dafodil

Ms GM-Sandhill Jt Igloo-ET

5-05 2x 290d 19150 3.5 676 3.4 650

Canyon-Breeze S Arieana-ET

Canyon-Breeze Gold Adisa-ET EX-91 EEVEE

6-03 3x 365d 35800 3.6 1288 2.7 962

Canyon-Breeze Mor Arliee-ET VG-85 VG-MS

2-04 3x 365d 34400 3.6 1237 3.0 1025

Canyon-Breeze Blw Alice-ET VG-87 GMD DOM

6-00 3x 365d 40660 3.7 1520 3.2 1313

Life: 2036d 162420 3.9 6394 3.3 5366

Canyon-Breeze RTL Ammie-ET EX-91 2E GMD DOM

Life: 2265d 179450 4.0 7137 3.5 6263

Clarney W C Mark Abigail EX-91 2E GMD DOM

8-00 3x 365d 41250 3.6 1502 3.1 1286

Life: 2379d 205659 3.7 7711 3.3 6705

Dirkmar Bell Abigail VG-85 VG-MS

Life: 1866d 138540 3.4 4741 3.3 4504

Lot 332

GM-SANDHILL BFLIP BACARDI

3208679746

Born: June 5, 2021 Herd #332

Maternal sister to Lot 292



Jacobs Backflip-ET

CAN 1099422K63 Very Good-86 TR TP TC TY TV TL TD
PTA +180M -4F -10P 92R 12/21
PTA +2.56T +1.85UDC +.57FLC 88R
GTPI +1936G

Kulp-Dale Windbrook Wisk-ET

3134990195 Very Good-88 EVEVV @ 3-04
2-00 2x 275d 17620 4.0 693 3.5 618

2nd thru 7th Dams

Budjon-JK Astro Eternal-ET EX-91 EEEEV

4-09 2x 365d 34120 3.9 1314 3.3 1143

Krull Broker Elegance EX-96 3E GMD DOM

5-07 2x 365d 40950 3.7 1522 3.3 1350

Life: 2356d 183710 3.7 6878 3.4 6267

• HM All-American Aged Cow 1999 & 2000

• HM All-Canadian Mature Cow 1999

Krull Starbuck Excellency EX-90 GMD DOM

3-03 2x 365d 27140 3.5 937 3.4 930

Krull TT Excellency EX-90 VEEE DOM

3-02 2x 363d 24319 3.5 862 3.4 829

Life: 1733d 109780 3.7 4077 3.3 3605

Krull Boot Mark Excellency EX-92 2E GMD

6-06 2x 365d 27410 3.8 1040 3.1 868

Life: 3026d 201440 3.5 7105 3.0 4634

Krull Kingstead Excellency EX-92 4E GMD

Life: 3364d 179790 3.6 6436

Lot 334

GM-SANDHILL HELIX HELIUM

3208679748

Born: June 12, 2021 Herd #334

Maternal sister to Lot 291

AOT Silver Helix-ET

3131083927 Very Good-86 GM 12/21 TR TP TC TY TV
PTA +1693M +117F +61P 99R 12/21
PTA +1.07T +.80UDC -.19FLC
GTPI +2778G

GM-Sandhill Sfly Sage-ET

3134990184 Very Good-87 VG-MS @ 4-02 TR TC TL
2-10 2x 324d 23749 3.8 980 3.2 769
1-09 2x 365d 21568 3.9 844 3.3 708
Maternal sister to Lot 15

2nd Dam

GM-Sandhill Damaris Dora-ET GP-84 TR TL

3-10 2x 351d 28140 4.6 1297 3.5 998

3rd Dam

Bremer Oak Patty EX-90 EX-MS TL TD

2-03 2x 305d 20300 3.8 780 3.3 675

4th Dam

King-Lane Iota Patsey-ET GP-83 BY TV

2-00 2x 365d 19959 4.3 843 3.3 630

5th Dam

King-Lane Bolton Prism-ET VG-87 VG-MS CV BY

5-09 3x 289d 33990 3.7 1267 2.9 999

Life: 1397d 108600 4.0 4364 3.2 3436

6th & 7th Dams

Buttwood Durham Perfume EX-94 3E DOM

7-11 3x 365d 37680 4.1 1551 3.2 1208

Buttwood Jolt Pamper VG-85

7-03 2x 365d 33400 3.5 1165 3.1 1027

Life: 3510d 244130 3.9 9413 3.2 7730

Lot 335

GM-SANDHILL WAR WANITA-RED

3208679749

Born: July 15, 2021 Herd #330=5

Full sister to Lot 293

Mr Blondin Warrior-Red-ET

3139655530 TP TC TY TV TL TD
PTA -141M +0F -1P 85R 12/21
PTA +3.52T +2.22UDC +1.55FLC 80R
GTPI +2057G

GM-Sandhill Axel Amber-Red

3200009700 Good Plus-84 VG-MS @ 3-00
1-09 2x 303d 19370 4.7 919 3.4 653

2nd Dam

Honeyview Dprinc Fleece-Red VG-85 VG-MS
3-00 2x 330d 24460 3.8 923 3.2 783

3rd Dam

Honeyview SS Franchesca-Red VG-86
2-01 2x 301d 12270 5.2 634 3.7 451

4th Dam

Honeyview Advnt Franswa-Red GP-83 VG-MS
5-04 2x 305d 14980 4.9 741 3.5 520

5th Dam

Commonground Fiona-Red VG-88 EX-MS
4-04 2x 349d 18730 4.7 885 3.5 648

Lot 336

GM-SANDHILL HANDSOME HALO

3208679750

Born: September 5, 2021 Herd #336

Siemers Doc Handsome-ET

3144883164 TR TP TC TY TV TL TD
PTA +1143M +71F +45P 82R 12/21
PTA +3.29T +2.56UDC +1.68FLC 81R
GTPI +2703G

GM-Sandhill Corvette Chism

3136309898 Very Good-88 EEEV
3-08 2x 365d 28610 3.9 1115 3.6 1016
2-07 2x 365d 27360 3.8 1052 3.4 926
Sells as Lot 19

2nd Dam

GM-Sandhill Braxton BB-TW GP-80
2-10 2x 324d 25040 3.0 762 3.1 764

3rd Dam

An-Da-Beauty Dundee Flip VG-85 VG-MS
5-11 2x 346d 26630 3.6 959 3.3 882

4th Dam

An-Da-Beauty Astro Fanny EX-90
3-10 2x 338d 24680 3.6 899 3.1 777

5th Dam

An-Da-Beauty Enclore Flicka VG-85
2-03 2x 365d 18550 3.6 661 3.0 563

6th Dam

An-Da-Beauty Ches Fern EX-90 EEVVE
3-06 2x 305d 21790 3.8 822 3.1 673

Lot 337

GM-SANDHILL MILFORD MOLLY

3208679751

Born: September 18, 2021 Herd #337



OCD Helix Milford

3142934562 TR TP TC TY TV TL TD
PTA +1091M +96F +51P 95R 12/21
PTA +1.08T +.62UDC +.70FLC 90R
GTPI +2772G

JZM Bandrs Clarabelle 629

3146395406 Good Plus-82 @ 4-06
2-11 2x 339d 24780 4.9 1206 3.6 880
1-09 2x 349d 21760 4.2 904 3.4 747
Sells as Lot 29

2nd Dam

JZM Gun Chyanne-ETS GP-83 VG-MS
1-10 2x 321d 20170 5.0 1001 3.3 673

3rd Dam

Larcrest Carmelita-ET GP-80 TL TD
1-11 3x 358d 26010 5.5 1427 3.5 907

4th Dam

Larcrest Crimson-ET EX-92 2E GMD DOM
5-02 2x 365d 46390 5.3 2448 3.7 1708

Life: 2980d 253270 4.4 11146 3.6 9076

5th Dam

Larcrest Cosmopolitan VG-87 VG-MS GMD DOM
2-04 2x 365d 30930 4.1 1261 3.6 1119

6th Dam

Larcrest Oside Champagne-TW EX-90 GMD DOM
2-03 2x 365d 29110 4.5 1322 3.7 1077

Life: 1699d 105890 4.8 5043 3.5 3708

Lot 338

GM-SANDHILL MILFORD MIMI

3208679752

Born: September 22, 2021 Herd #338

OCD Helix Milford

3142934562 TR TP TC TY TV TL TD
 PTA +1091M +96F +51P 95R 12/21
 PTA +1.08T +.62UDC +.70FLC 90R
 GTPI +2772G

JZM Spectre 277

3208679691 Good Plus-82 VG-MS @ 2-08
 2-02 2x 174d 13455 4.8 643 3.3 448 RIP
Sells as Lot 28

2nd thru 7th Dams

JZM Kng Royal Callia 632 VG-85 VG-MS
 3-01 2x 365d 31300 4.1 1286 3.3 1038

Sells as Lot 27

JZM Gun Celeste-ETS GP-83

4-00 2x 305d 29740 4.6 1365 3.3 974
 Life: 1371d 110890 4.7 5220 3.4 3728

Larcrest Carmelita-ET GP-80 TL TD

1-11 3x 358d 26010 5.5 1427 3.5 907

Larcrest Crimson-ET EX-92 2E GMD DOM

5-02 2x 365d 46390 5.3 2448 3.7 1708
 Life: 2980d 253270 4.4 11146 3.6 9076

Larcrest Cosmopolitan VG-87 VG-MS GMD DOM

2-04 2x 365d 30930 4.1 1261 3.6 1119

Larcrest Oside Champagne-TW EX-90 GMD DOM

2-03 2x 365d 29110 4.5 1322 3.7 1077
 Life: 1699d 105890 4.8 5043 3.5 3708

Lot 339

GM-SANDHILL SELECT STAR

3208679753

Born: September 23, 2021 Herd #339

**Avant-Garde Unix Select-ET**

3149135073 TR TP TC TY TV TL TD
 PTA -426M +32F -3P 82R 12/21
 PTA +3.09T +2.52UDC +.78FLC 81R
 GTPI +2326G

Harmony-Corners Brokw Blitz

3208679683 Good Plus-84 @ 2-09
 2-04 2x 173d 11969 3.4 408 3.0 358 RIP
Sells as Lot 34

2nd thru 8th Dams

Harmony-Corners D Idaho VG-87 VG-MS

3-11 2x 305d 22630 4.6 1043 3.3 743

To-Mar Encore Dora-ET EX-93 EEEEE

3-00 2x 291d 24080 3.0 734 3.3 796

Kay-Hart Blackstar Drama EX-91 EEEVE 2E

6-04 2x 365d 31220 3.3 1041 3.2 998

Dreamstreet Royal December-ET EX-91 2E

7-01 2x 365d 30590 3.7 1123 3.4 1046

Life: 2676d 199840 3.8 7561 3.5 6927

Pen-Col Bell Dulcie-ET VG-86 VG-MS

5-06 3x 365d 26140 3.6 938 3.2 839

Pen-Col Elevation Destiny VG-87 VVVV GMD

6-11 2x 365d 30092 4.3 1304

Life: 1514d 118226 3.9 4620

Inka Whirlhill Pabst Della EX-90 VEVE 3E GMD

9-03 2x 365d 32088 3.8 1212

Life: 3535d 252969 3.8 9736

Lot 343

GM-SANDHILL DERBY DANA

3208679757

Born: December 15, 2021 Herd #343

Welcome Derby 4369-ET

3206963946 TR TP TC TY TV TL TD
 PTA +176M +63F +32P 81R 12/21
 PTA +3.38T +2.45UDC +1.57FLC 79R
 GTPI +2613G

GM-Sandhill Jett Jade

3134990181 Very Good-87 VG-MS @ 4-11 TR TC TL
 3-06 2x 365d 25370 4.3 1100 3.5 889
 2-05 2x 358d 23150 4.4 1014 3.6 841
Sells as Lot 14

2nd Dam

Bremer Oak Patty EX-90 EX-MS TL TD

2-03 2x 305d 20300 3.8 780 3.3 675

3rd Dam

King-Lane Iota Patsey-ET GP-83 BY TV

2-00 2x 365d 19959 4.3 843 3.3 630

4th Dam

King-Lane Bolton Prism-ET VG-87 VG-MS CV BY

5-09 3x 289d 33990 3.7 1267 2.9 999

Life: 1397d 108600 4.0 4364 3.2 3436

5th Dam

Buttwood Durham Perfume EX-94 3E DOM

7-11 3x 365d 37680 4.1 1551 3.2 1208

Life: 2195d 190260 3.6 6923 3.3 6302

6th Dam

Buttwood Jolt Pamper VG-85

7-03 2x 365d 33400 3.5 1165 3.1 1027

Life: 3510d 244130 3.9 9413 3.2 7730

Lot 344

GM-SANDHILL BOEING BEE-RED

3208679758 PO

Born: December 26, 2021 Herd #344

Dewgood 737 Boeing-P-Red

144763663 PC TC TY TV TL TD

PTA +748M +65F +42P 81R 12/21

PTA +1.07T +1.32UDC +.06FLC 80R

GTPI +2678G

Winding-Kreek P Macy-Red-TW

144916810 PO

Progenesis Webster-P-ET

CAN 12648638 RC PC TC TY TV TL TD

PTA +1153M +51F +52P 95R 12/21

PTA +1.76T +1.83UDC +.88FLC GTPI +2709G

Ri-Val-Re Nora-ET

144091520 Very Good-87 VG-MS RC PC TC TL TD

3-07 2x 365d 41980 3.6 1501 3.2 1340

2-01 2x 365d 36380 3.7 1340 3.1 1120

Sunquest Barcuda-PP-Red-ET

3128124707 PP TC TY TV TL TD

PTA +733M +6F +21P 97R 12/21

PTA +.12T +.47UDC -.46FLC GTPI +2223G

Winding-Kreek Lboy Mary-Red

141486721

Lot 345

GM-SANDHILL ALPHABET ASHTON

3208679759

Born: January 4, 2022 Herd #345



OCD Helix Alphabet-ET

3142934708 TR TP TC TY TV TL TD

PTA +2194M +101F +63P 93R 12/21

PTA +1.36T +1.59UDC +.11FLC 88R

GTPI +2887G

Prairiewinds Montross Mink

3200009707 Very Good-85 VG-MS @ 3-03

2-00 2x 305d 22090 3.9 866 3.2 714

Sells as Lot 9

2nd thru 8th Dams

Courtlane-MS Ssire Charm-TW VG-87 VG-MS

5-09 2x 335d 32020 4.5 1427 3.2 1020

Courtlane-MS Magnus Char-ET

Ms Courtlane Urs Charity-ET GP-83

3-07 2x 365d 39980 3.6 1426 2.8 1118

Regancrest S Chassity-ET EX-92 EEEVE GMD DOM

3-10 2x 365d 42280 4.3 1798 2.5 1070

• Global Cow of the Year 2011

Regancrest Cinderella-ET EX-92 GMD DOM

5-00 2x 365d 34220 4.1 1418 3.1 1074

• 1st Sr 3-Year-Old, Midwest Sprg Nat'l 2007

• 1st Sr 2-Year-Old, Mideast Fall Nat'l 2006

Regancrest-PR Barbie-ET EX-92 GMD DOM

2-06 2x 365d 31690 3.9 1237 3.3 1050

• HM All-American Jr 3-Year-Old 2004

Regancrest Juror Brina-ET EX-92 EEEVE GMD

4-04 2x 365d 40640 3.6 1478 3.0 1217

Lot 347

GM-SANDHILL DELIGHT DANDY

3208679760

Born: February 10, 2022 Herd #347



Car-J Brokasa Delight

3129040531 TR TP TC TY TV TL TD

PTA -813M -20F -22P 96R 12/21

PTA +3.54T +2.62UDC +1.85FLC 94R

GTPI +1809G

GM-Sandhill Bradnick Barbie

3136309887 Very Good-88 EX-MS

4-10 2x 338d 28360 4.2 1038 3.1 843

3-11 2x 311d 24747 4.2 1038 3.1 758

2-09 2x 365d 24519 4.1 992 3.1 769

Sells as Lot 8

2nd thru 10th Dams

GM-Sandhill Hero Hoppy

3-02 2x 217d 15250 3.9 599 2.7 408

GM-Sandhill Snchez Sunny-ET VG-85

3-01 2x 364d 25210 3.1 773 3.1 780

Ma-Tom-BA Mr Sam Esther-ET VG-87 EVEVV

3-03 2x 305d 28370 3.6 1024 2.9 826

Budjon-JK Linjet Evalyn-ET EX-91 EEEVV

3-06 2x 365d 38510 4.2 1631 3.3 1289

Krull Broker Elegance EX-96 3E GMD DOM

5-07 2x 365d 40950 3.7 1522 3.3 1350

Life: 2356d 183710 3.7 6878 3.4 6267

Krull Starbuck Excellency EX-90 GMD DOM

3-03 2x 365d 27140 3.5 937 3.4 930

Krull TT Excellency EX-90 VEEE DOM

Life: 1733d 109780 3.7 4077 3.3 3605

Krull Boot Mark Excellency EX-92 2E GMD

Life: 3026d 201440 3.5 7105 3.0 4634

Krull Kingstead Excellency EX-92 4E GMD

GM-Sandhill Complete Dispersal

Lot 348

GM-SANDHILL CPTVTR CANDY

3208679761

Born: March 1, 2022 Herd #348

Sandy-Valley Captivator-ET

200H011683 GTPI +2594G

Gmsandhilljt Kennedy Kia

3200009702 Very Good-85 VG-MS

Sells as Lot 18

Lot 355

GM-SANDHILL PARSLEY PEARL

3208679768 Born: March 30, 2022

Sire: Siemers TWn Parsly 32480-ET

7H015523 GTPI +2864G +1310M

Dam: GM-Sandhill Bigdollar Beamer

3208679705

Sells as Lot 37

Lot 349

GM-SANDHILL ALPHBT ALLY

3208679762

Born: March 2, 2022 Herd #349

OCD Helix Alphabet-ET

7H014320 GTPI+2887 +2194M

L-L-M-DAairy Marquee Pez

3199700167 Good Plus-82 @ 3-01 TR TC TL TD

Sells as Lot 35

Lot 350

GM-SANDHILL DOC DORA

3208679763

Born: March 2, 2022 Herd #350

Woodcrest King Doc

250H012961 Excellent-90 GTPI +2780G +3.54T

GM-Sandhill Modesty Marble

3200009703 Good Plus-83 @ 3-04

Sells as Lot 31

Lot 356

GM-SANDHILL PARSLEY POLLY

3208679769 Born: March 30, 2022

Sire: Siemers TWn Parsly 32480-ET

7H015523 GTPI +2864G +1310M

Dam: GM-Sandhill Bigdollar Banner

3208679703

Sells as Lot 12

Lot 351

GM-SANDHILL ALPHBT AVERY

3208679764

Born: March 3, 2022 Herd #351

OCD Helix Alphabet-ET

7H014320 GTPI+2887 +2194M

Smithval Oden Olivia

74189196 Very Good-88 VG-MS @ 4-02

Sells as Lot 20

Lot 352

GM-SANDHILL ANLYST AVA-RED

3208679765

Born: March 10, 2022 Herd #352

Mr Affection Analyst-Red-ET

3136496608 TP TC TY TV TL TD GTPI +1902

Our-Favorite Apple-Dew-Red

3136617250 TC TL TD

Sells as Lot 42

Lot 357

GM-SANDHILL MYSTIC C CYBIL

3208679770 Born: March 30, 2022

Sire: OCD Mystic Crush

550H015236 GTPI +2448G +3.21T +2.91UDC

Dam: GM-Sandhill Tatoo Tea

3208679698

Sells as Lot 13

Lot 353

GM-SANDHILL HANANS HAZEL

3208679766

Born: March 12, 2022 Herd #353

Siemers Exc Hanans 31753-ET

507H015325 GTPI +2834G +3.95T

GM-Sandhill Dempsey Danish

3200009714 Good Plus-82 @ 2-05

Sells as Lot 36

Lot 354

GM-SANDHILL HANANS HARPER

3208679767

Born: March 22, 2022 Herd #354

Siemers Exc Hanans 31753-ET

507H015325 GTPI +2834G +3.95T

Thunder-Roll Ace Satin

3208679682 Very Good-86 VG-MS @ 2-04

Sells as Lot 24

GM-SANDHILL HOLSTEINS

Complete Dispersal

COWS

GM-SANDHILL AXEL ASHLEY-RED	39
GM-SANDHILL BIGDOLAR BEAMER	48
GM-SANDHILL BIGDOLLAR BANNER	12
GM-SANDHILL BNDRES BERRY-ET	15
GM-SANDHILL BRADNICK BARBIE	8
GM-SANDHILL BROKAW 272	44
GM-SANDHILL CORVETTE CHISM	19
GM-SANDHILL DELIGHT 279	6
GM-SANDHILL DELIGHT DIMMER	45
GM-SANDHILL DEMPSEY DANISH	36
GM-SANDHILL DEMPSEY DUSK	26
GM-SANDHILL DFNT DESTRY-RED	7
GM-SANDHILL DOC DANCER	10
GM-SANDHILL GCHIP GABRIELLE	43
GM-SANDHILL GOLD CHIP GAMER	32
GM-SANDHILL GOLD CHIP GIN	22
GM-SANDHILL JETT JADE	14
GMSANDHILLJT AXEL 278	38
GMSANDHILLJT ARVIS ADA-ET	16
GMSANDHILLJT BUBBA BEAN	46
GMSANDHILLJT KENNEDY KIA	18
GMSANDHILLJT PRIZE-RED-ET	17
GM-SANDHILL MLONE MIA-RED	4
GM-SANDHILL MODESTY MARBLE	31
GM-SANDHILL MTOUCH MUSIC	11
GM-SANDHILL TATOO TEA	13
GM-SANDHILL UNDENIED UNA	21
GM-SANDHILL WARRIOR WREN-RED	1
HARMONY-CORNERS BROKW BLITZ	34
JZM BANDARES 631	25
JZM BANDRS CLARABELL 629	29
JZM CRIMSON 274	41
JZM KNG ROYAL CALLIA 632	27
JZM SPECTRE 275	30
JZM SPECTRE 277	28
KENMORE JEDI JAZZY	3
KULP-DALE SLVTR SIZZLE-ET	37
L-L-M-DAIRY MARQUEE PEZ	35
OUR-FAVORITE APPLE DEW-RED	42
OUR-FAVORITE ARI RAE-RED-ET	2
PRAIRIEWINDS MONTROSS MINK	9
ROEHL-ACRES LOYAL GOJA	23
SMITHVAL ODEN OLIVIA	20
STRO-LANE SOLOMON SASSY	33
THUNDER-ROLL ACE SATIN	24
TREE-HAYVEN BRADNICK PHOEBE	40
WINDING-KREEK P MACY-RED-TW	47

HEIFERS

GM-SANDHILL ALPHABET ASHES	306
GM-SANDHILL ALPHABET ASHTON	345
GM-SANDHILL ALPHBT ALLY	349
GM-SANDHILL ALPHBT AVERY	351
GM-SANDHILL ANALYST AMY-RED	313
GM-SANDHILL ANALYST ANICE	317
GM-SANDHILL ANLYST AVA-RED	352
GM-SANDHILL BFLIP BACARDI	332
GM-SANDHILL BOEING BEE-RED	344
GM-SANDHILL CPVTR CANDY	348
GM-SANDHILL DELIGHT DANDY	347
GM-SANDHILL DERBY DANA	343
GM-SANDHILL DOC DORA	350
GM-SANDHILL EXCALIBUR ELLIE	307
GMSANDHILL EXCALIBUR EVA	308
GM-SANDHILL FORTE FOXY	310
GM-SANDHILL FORTE RESILIENT	309
GM-SANDHILL HALLMARK HUMMER	303
GM-SANDHILL HANANS HARPER	354
GM-SANDHILL HANANS HAZEL	353
GM-SANDHILL HANCOCK HOPPY	302
GM-SANDHILL HANDSOME HALO	336
GM-SANDHILL HELIX HELIUM	334
GM-SANDHILL HELIX HISTORY	329
GM-SANDHILL HOWARD HANA	328
GM-SANDHILL MILFORD MIMI	338
GM-SANDHILL MILFORD MOLLY	337
GM-SANDHILL MYSTIC C CYBIL	357
GMSANDHILLJT J RITZY-RED-TW	295
GMSANDHILLJT JT RAGER RUSH	304
GM-SANDHILL PARSLEY PEARL	355
GM-SANDHILL PARSLEY POLLY	356
GMSANDHILLJT RAIN-RED-TW	294
GMSANDHILLJT WARRIOR WILLOW	315
GM-SANDHILL RONALD 287	287
GM-SANDHILL ROSCOE ROSY	330
GM-SANDHILL SELECT SHEBA	326
GM-SANDHILL SELECT SIERRA	324
GM-SANDHILL SELECT STAR	339
GM-SANDHILL TAHITI TEA	311
GM-SANDHILL TAHITI TIA	314
GM-SANDHILL TATOO TASER	299
GM-SANDHILL TATOO TIA	296
GM-SANDHILL UNDENIED UBER	322
GM-SANDHILL UNDENIED UNITY	290
GMP SANDHILL UNDENIED UNIQUE	292
GM-SANDHILL UNDENIED URIEL	285
GM-SANDHILL WAROR WENDY-RED	293
GM-SANDHILL WAR WANITA-RED	335
L-L-M-DAIRY HELIX HASTY	312
STILL-VIEW ALTDE AVERY-RED	321

