

**Delaware Valley University**  
**Green & Gold Spring Spectacular**  
***21st Anniversary Edition***



**Saturday April 9, 2022 • 10:30AM**  
**Doylestown, Pennsylvania**

# GREEN & GOLD SPRING SPECTACULAR



## 21st Anniversary Edition

**SATURDAY, April 9, 2022 • 10:30 AM**

**DELAWARE VALLEY UNIVERSITY EQUINE CENTER  
DOYLESTOWN, PENNSYLVANIA**

### *Sale Staff*

Chris A. Hill..... (AU005197) 202-255-7907  
David J Lentz..... 717-329-9202  
Josh Sanders..... 732-406-4949  
Nick Raggi..... 443-762-8338  
David Bitler..... 610-780-6667  
Eric Smith..... 814-883-2489  
Matt Zimmerman..... 717-222-0101

### *Student Sale Chairpersons*

Aidan Arsenault, Sale Chair.....845-802-6382  
Roxanne Kingsley, Sale Chair.....570-699-9322  
Olivia Jones, Sale Chair.....856-472-8724

### *Terms of Sale*

Cash or good check. Full payment for each lot is expected at the sale! Wire transfers, credit card payment and/or certified checks overnight shipped to PA Holstein Association are the preferred payment methods for buyers not in attendance. No cattle will be removed until settled for, no exceptions. See next page for more details!

### *Sale Headquarters*

Hampton Inn Doylestown  
1570 Easton Road  
Warrington, PA 18976  
215-343-8400

Book Online for the best rate!

If calling to make reservations be sure to mention the DVU Green & Gold Spring Spectacular

### *Sale Co-Managed by*

**DVU Dairy Society  
Doylestown, PA**

**PA Holstein Association  
839 Benner Pike  
State College, PA  
814-234-0364  
contact@paholsteins.com**

### *Cattle Preparation*

**DVU Dairy Society & Alumni • Josh Sanders, Barn Manager**

### *Real-Time Bidding Online*

**Real-Time bidding online at [www.cowbuyer.com](http://www.cowbuyer.com)**



Aaron Ray Tompkins  
336-363-4639

**Sale catalog, photos, & videos available on our Facebook pages DVU Green & Gold Spring Spectacular Dairy Sale & PA Holstein Association!**

**\* FREE MILK, COFFEE & DONUTS**

**SPONSORED BY DVU ALUMNI ASSOCIATION AT 9:00 AM \***

### **Directions:**

**GPS Location: 108 Farm View Road Doylestown, PA 18901**

**Cars & Trucks:** From Rt. 611 to the Delaware Valley University exit take Rt. 202 south. After getting on Rt. 202 South, make the first left onto New Britain Rd. Go 1 mile to the New Britain Rd. entrance of DVU, turn right into the university and follow that road until it veers off to the left. Go under the underpass and turn right, go along that road and take the first left into the Equine Center.

**Trucks & Trailers:** After turning onto New Britain Rd. from Rt. 202, go 1 mile to the stop sign. Make a right onto Lower State Rd. Go 2/10 miles and the truck entrance to the university will be on the right. Stay straight on the dirt road to pavement, The Equine Center is located on the left.

# LIVE INTERNET BIDDING AT [www.cowbuyer.com](http://www.cowbuyer.com)



- View/bid online in Real Time
- Registration is required. Please register at least one (1) hour prior to sale time at [www.cowbuyer.com](http://www.cowbuyer.com)
- High Speed Internet is required. Slower speed will not permit you to bid and keep pace in real time.
- Terms: Purchasing online constitutes a legal contract and promise for payment of purchases. All purchases must be paid within five (5) days of sale date and prior to load out or delivery of cattle purchased.
- Cowbuyer.com is a service provider and is not responsible for the activity or inactivity of any technology, internet connection at the sale site or connection and technology of the bidders.

**For questions or information, contact:**

**Aaron Ray Tompkins – 336/363-4639, [atompkin@vt.edu](mailto:atompkin@vt.edu)**

## Pennsylvania Holstein Association

### Payment Information

#### Terms of Sale:

Cash/Check/Credit Card

(3% buyer's premium charged on credit card purchases)

First time buyers must present a current bank letter of guaranteed funds made payable to Pennsylvania Holstein Association.

If buying via Cowbuyer.com or sale staff representation, then full payment must be made within 5 business days of the Sale. Preferred forms of payment received are Credit cards through Cowbuyer.com or PA Holstein Association; overnight shipped certified check or wire transfer to PA Holstein Association account.

#### Terms of First Choice Females

Pay 25% down of the gross purchase price at the Sale as described above. The remaining 75% owed to the Seller is due when the Buyer selects the calf when the youngest calf available is 4 months of age.



**MD-MAPLE-DELL AFTER INEZ 2E-94 EEEEE**  
2ND DAM OF LOT 1



**MD-MAPLE-DELL GOLD INOLA-ET 2E-94 EX-MS**  
DAM OF LOT 1

1

HAWBAKER & ABBOTT  
CLEAR SPRING, MD  
717-360-7848

**Avant-Garde Unix Select-ET**

840003149135073 99%RHA-I \*TR \*TP \*TC \*TY \*TV \*TL  
PTA -426M +32F -3P 82R 12/21  
PTA -0.4PL 2.84SCS -0.5DPR 2.1%DCE  
PTA +3.09T +2.52UDC +.78FLC 81R 12/21  
GTPI +2326G

**MD-Maple-Dell Gold Inola-ET**

71900269 Excellent-94 EEEVE 2E  
5-11 2x 365d 31110 4.4 1368 3.4 1056  
4-07 2x 305d 28170 3.7 1056 3.3 917  
3-06 2x 276d 27214 3.7 993 3.3 885  
2-03 2x 332d 20890 4.1 852 3.4 707  
Life: 1425d 115110 4.0 4658 3.4 3864  
• *Jr All-American Fall Calf 2015*  
• *Member of All-MD Jr Best 3 Females 2015*

**MS BORDERVIEW SLEET IZZY-ET**

84000320099794 99%RHA-I \*TR \*TC \*TL  
Born: September 1, 2021 • Herd No. 1100

**Braedale Goldwyn**

10705608C Good Plus-84-CAN \*CD \*TY \*TV \*TL  
PTA -704M -7F -12P 99R 12/21  
PTA +1.05T +.62UDC +.79FLC GTPI +1860G

**MD-Maple-Dell After Inez**

65302641 Excellent-94 EEEEE 2E \*TL \*TD  
2-00 2x 305d 26740 4.0 1075 2.9 784  
3-02 2x 362d 34580 3.8 1324 2.8 984  
4-03 2x 305d 28560 3.3 943 2.9 836  
5-07 2x 305d 25390 3.8 968 3.0 771  
Life: 1675d 138730 3.7 5202 3.0 4143

*Full sisters to Inola*

**MD-Maple-Dell Imara-ET EX-94**

**MD-Maple-Dell Gold Imani-ET EX-90**

• *Res Jr All-PA Fall Calf 2015*

**MD-Maple-Dell Gold Inga-ET VG-89**

• *All-MD Fall Calf 2015*

*Maternal sister to Inola*

**MD-Maple-Dell Goldsun Inga EX-90**

*Maternal sister to Iris*

**MD-Maple-Dell Roy Image EX-95 EEEEE**

7-04 2x 365d 34990 3.5 1236 3.0 1050

Life: 1588d 133860 3.5 4675 3.0 4080

- *Four second calf daughters all Excellent*
- *All daughters VG-86 or better as first calvers*
- *5th 5-Year-Old, International Show 2008*
- *Res All-American Jr 3-Year-Old 2006*
- *Res Int Champ, International Show 2006*
- *HM All-American Jr 2-Year-Old 2005*
- *3rd Jr 2-Yr-Old World Dairy Expo 2005*

*3rd Dam*

**MD-Maple-Dell Rhyme Iris EX-92 EEEEE 2E**

5-04 2x 365d 31350 3.3 1030 2.9 906

Life: 2239d 175750 3.4 5951 3.0 5327

*4th Dam*

**MD-Maple-Dell Encore Ina-ET EX-95 EEEEE 2E**

4-09 2x 365d 32270 4.5 1463 3.2 1031

Life: 1531d 112490 4.4 4939 3.4 3810

*5th Dam*

**MD-Maple-Dell VG Image VG-87 VG-MS DOM**

7-11 2x 304d 27460 4.8 1306 3.1 852

Life: 2284d 149330 4.8 7168 3.3 4954



**GARDEN-STATE FANTASA RED-ET EX-90 EX-MS**  
DAM OF LOT 2



**SRP ABSOLUTE FANTASY-RED-ET 3E-94 EEEEE**  
2ND DAM OF LOT 2

# 2

LYNN BELL  
NESHANIC STATION, NJ 08853  
908-369-5503

## MS DARKHORSE M FERGY-RED-ET

840003126769639 99%RHA-I  
Born: June 5, 2021 • Herd No. 584

*"Potential 8th Generation Excellent"*

*Maternal sisters to Fantasa*

- Garden-State Ad Fern-Red EX-90**
- Garden-State Fortune-Red-ET EX-90**
- Garden-State D Fudge-Red-ET EX-90**
- Garden-State Fleurel-Red-ET EX-90**
- Garden-State Friski-Red-ET VG-88**
- Garden-State Freckle-Red-ET VG-88 @ 2Yrs**

### Lindenright Moovin-ET

12873743C 99%RHA-I \*RC \*TC \*TY \*TV \*TL  
PTA -306M -5F -4P 83R 12/21  
PTA -.6PL 2.99SCS -2.7DPR 3.0%DCE  
PTA 3.65T +3.01UDC +2.31FLC 81R 12/21  
GTPI +2095G

### Garden-State Fantasa-Red-ET

840003146773550 Excellent-90 EX-MS EX-MS \*TC \*TL  
2-04 2x 365d 30440 3.4 1055 3.4 1042  
3-10 2x 129d 13102 3.6 409 3.1 404 RIP

*Full sister to Fantasa-Red*

**Garden-State Fjita-Red-ET VG-86 @ 2Yrs**

### Cycle Mcgucci Jordy-Red

840003131666411 99%RHA-I \*TV \*TC \*TY \*TL  
PTA -1139M -29F -44P 99R 12/21  
PTA +2.96T +2.24UDC +3.15FLC GTPI +1691G

### SRP Absolute Fantasy-Red-ET

66758640 Excellent-94 EEEEE 3E \*TV \*TL \*TD  
6-00 2x 365d 38870 4.3 1680 3.4 1334  
4-08 2x 365d 35970 4.0 1431 3.5 1242  
3-00 2x 365d 28150 4.4 1228 3.4 949  
8-08 2x 365d 27880 4.6 1269 3.5 964  
2-00 2x 306d 21710 4.4 947 3.4 732  
Life: 2474d 191920 4.4 8540 3.5 6801

*Full sister to Fantasy*

**SRP Absolute Flame-Red-ET EX-91**

**Playtoys Abs Flame-Red-ET VG-88 @ 2-05**

*Maternal sister to Fantasy*

**Playtoys MLRMR Fonda-Red-ET EX-90**

*3rd-7th Dams*

**Oakfield-Bro Fountain-Red-ET EX-90 EX-MS 2E**

5-03 2x 365d 25500 4.8 1245 3.3 831

6-09 2x 322d 23840 4.4 1043 3.2 768

**Penn-Gate Rmarker Ferggy-ET EX-93 2E \*RC**

3-08 2x 365d 27080 3.7 1002 3.1 842

2-01 2x 321d 18050 3.6 653 3.2 576

**Penn-Gate Skychief Finesse EX-95 3E DOM**

9-00 2x 365d 36760 3.8 1386 3.3 1227

Life: 2245d 161510 4.5 7311 3.3 5285

**Penn-Gate Starbuck Finesse EX-94 2E GMD DOM**

9-00 2x 365d 36760 3.8 1386 3.3 1227

Life: 2220d 166730 3.7 6252 3.5 5902

**Penn-Gate Elevation Flashie EX-94 5E GMD DOM**

7-01 2x 365d 32410 4.3 1382 3.2 1025

Life: 3872d 260540 4.4 11435 3.3 7091



PENN-GATE PICOLO FIFE-RED EX-90  
2ND DAM OF LOT 3

3

NICOLE GUISE  
SPRING GROVE, PA 17362  
717-870-9822

**FIVE-#1 EMBRYOS**

Sexed Conventional

Full sister to Florida

**Penn-Gate Advent Finesse EX-90**

3-02 2x 305d 29446 4.1 1237 3.5 1010

Maternal sisters to Florida

**Penn-Gate Storm Fleurel-ET EX-94**

**Penn-Gate Durham Finely-ET EX-94**

**Penn-Gate Leader Fizz-ET EX-94**

**St Gen Doral-Red-ET**

840003146619138 99%-RHA

PTA +1200M +32F +40P 81R 12/21

PTA +1.4PL 2.93SCS -0.6DPR 2.8%DCE

PTA +2.90T +2.36UDC +1.12FLC 80R 12/21

GTPI +2543G

**Bentz-Hollow Awe Finale-Red**

840003135040353 Very Good-88 VG-MS

2-11 2x 303d 27430 3.9 1121 3.3 941

3-10 2x 191d 17920 3.7 658 3.1 556 RIP

**Luck-E Awesome-Red**

72186769 \*CV \*TC \*TY \*TL

PTA -1819M -62F -59P 99R 4/21

PTA +2.01T +2.76UDC +0.67FLC GTPI +1397G

**Penn-Gate Piclo Fife-Red-ET**

141465306 Excellent-90 \*TL \*TD

5-01 2x 303d 31430 3.3 1025 2.9 924

4-03 2x 257d 22570 3.0 681 3.2 719

1-11 2x 305d 19600 3.6 705 2.8 553

• Unanimous Jr All-American R&W Summer Yrlg 2012

• HM JC Premier National R&W Show 2012

• 1st Summer Yrlg/Res Jr Champ NYSS 2012

3rd Dam

**Penn-Gate Advent Florida-ET EX-92 EEEEE \*RC**

8-01 2x 365d 33490 3.0 1001 2.9 985

Life: 2408d 199150 3.3 6504 3.0 5998

4th Dam

**Penn-Gate Skychief Finesse EX-95 3E DOM**

9-00 2x 365d 36760 3.8 1386 3.3 1227

Life: 2245d 161510 4.5 7311 3.5 5590

5th Dam

**Penn-Gate Starbuck Finesse EX-94 2E GMD DOM**

9-00 2x 365d 36760 3.8 1386 3.3 1227

Life: 2220d 166730 3.7 6252 3.5 5902

6th Dam

**Penn-Gate Elevation Flashie EX-94 5E GMD DOM**

7-01 2x 365d 32410 4.3 1382 3.2 1025

Life: 3872d 260540 4.4 11435 3.3 7091



**BBM CP KANDY-RED-ET EX-91 EX-MS 2E**  
DAM OF LOT 4



**KHW REGIMENT APPLE-RED-ET EX-96 EEEEE 4E DOM**  
3RD DAM OF LOT 4

# 4

CLF, LLC  
OLDWICK, NJ 08858  
908-642-5122

## FIVE-#1 EMBRYOS

Reverse Sorted Female

"Embryos @ Cedar Lane Farm"

### Hylite Barbwire-Red-ET

9748330 Very Good-87 \*TC \*TP  
PTA -1055M -28F -24P 99R 12/21  
PTA -3.0PL 3.13SCS -3.2DPR 4.9%DCE  
PTA 1.22T -0.07UDC +.70FLC 99R 12/21  
GTPI +1442G

### BBM CP Kandy-Red-ET

70113856 Excellent-91 EX-MS 2E  
3-01 2x 365d 37940 3.8 1429 3.1 1188  
5-01 2x 365d 37640 3.9 1453 3.2 1223  
6-04 2x 362d 36480 3.8 1394 3.2 1178  
2-00 2x 341d 22410 4.1 915 3.1 697  
Life: 1597d 144540 3.9 5634 3.2 4675

Full sisters to Kandy

### BBM CP Candi-Red-ET EX-92

### BBM CP Candy-Red-ET VG-88

- Grand Champ Quebec Spring R&W Show 2016
- 2nd Milking Yrlg QC Intern'l R&W Show 2013
- 1st Sr 2-Yr-Old Quebec Spring R&W Show 2014

Maternal sister to Kandy

### BBM Gold Chip Apple-ET EX-92

### Sandy-Valley Colt P-Red-TW

68731810 \*PC  
PTA +97M -62F -5P 99R 12/21  
PTA -0.67T -0.02UDC -0.66FLC GTPI +1727G

### MS Candy Apple-Red-ET

139005833 Excellent-94 EEEEE 2E  
5-07 2x 365d 28130 4.4 1238 3.7 1030  
4-08 2x 365d 24550 4.5 1102 3.5 861  
2-06 2x 365d 24170 4.4 1060 3.5 858

- Unanimous All-American R&W 5-Yr-Old 2013
- 1st & Best Udder Int'l R&W Show 2013
- HM Grand Champion R&W Show WDE 2013
- 1st 5-Yr-Old Royal Winter Fair 2013
- 1st 4-Yr-Old R&W Show WDE 2012
- All-American R&W 4-Yr-Old 2012

### APPLE-RED!

- 2013 HI Red Impact Cow of the Year
- Res Grand Champion, Grand Int'l R&W Show 2013
- Grand Champion, Grand Int'l R&W Show 2011
- All-American R&W Aged Cow 2011
- HI World Champion R&W Cow 2010
- Unanimous All-American Jr 2-Yr-Old 2006
- All-American R&W Jr 2-Yr-Old 2006
- HHM All-American Jr 3-Yr-Old 2007
- Nom All-American R&W 5-Yr-Old 2009
- Res Grand Champ, Royal Winter R&W 2009
- \$1,000,000 Sale Topper Global Glamour 2008

### 3rd-9th Dams

### KHW Regiment Apple-Red-ET EX-96 4E DOM

9-01 2x 365d 36750 4.3 1582 3.3 1211  
Life: 2823d 235310 4.7 11112 3.6 8359

### Kamps-Hollow Altitude-ET EX-95 2E DOM \*RC

7-00 2x 365d 39690 4.7 1849 3.5 1385  
Life: 1844d 144460 4.4 6295 3.7 5288

### Clover-Mist Alisha-ET EX-93 3E GMD DOM \*RC

8-07 2x 365d 36920 4.2 1553 3.4 1258  
Life: 2999d 226470 4.7 10659 3.6 8149

### Clover-Mist Augy Star-ET EX-94 4E DOM \*RC

7-10 3x 365d 43140 5.0 2136 3.3 1421  
Life: 2486d 206250 4.7 9793 3.5 7187

### D-R-A August EX-96 4E DOM

8-05 2x 365d 27460 4.3 1187 3.2 871  
Life: 3443d 190200 4.4 8281 3.3 4457

- Nominated All-American Aged Cow 1986
- All-Wisconsin Aged Cow 1987

### D-R-A Ideal Precious Leader EX-90 2E

7-06 2x 358d 20090 3.9 787 3.4 675

### D-R-A Princess Lad Leader EX-90 3E

9-05 2x 305d 19160 4.2 809



CRYSTAL-STAR ADMRL ANGEL-ET  
DAM OF LOT 5

# 5

AARON WORTHINGTON  
DOYLESTOWN, PA 18902  
267-897-7860

### Peak Jagger-ET

840003205436591 99%RHA-I  
PTA +185M +52F +28P 81R 12/21  
PTA +2.0PL 2.88SCS -0.4DPR 1.9%DCE  
PTA +3.72T +3.00UDC +2.03FLC 99R 12/21  
GTPI +2707G

### Crystal-Star Admrl Angel-ET

840003235924564 99%RHA-I \*CV \*TR  
55K GTPI +2277G +878M  
PTA +4.51T +2.62UDC +1.64FLC  
"Her PTAT would rank her Top 5 of the breed"

## FIVE-#1 IVF EMBRYOS

Sexed Semen

"Embryos will be at the Sale"

### Luck-E Undenied Admiral

840003141305497 99%RHA-I \*TR \*TC \*TY \*TV \*TL  
PTA +486M +7F -2P 82R 12/21  
PTA +3.61T +2.04UDC +.59FLC GTPI +2102G

### Blackcherry KD Adalicia-ET

840003151399813 99%RHA-I \*TR \*CV \*TC \*TL  
19K GTPI +2354G +732M +45F +34P 81R 12/21  
PTA +3.84T +2.02UDC +2.16FLC 80R 12/21

Full sister to Adalicia

**Blackcherry KD Abigail-ET VG-85 @ 2Yrs**

*3rd-11th Dam*

**Blackcherry BMR Alisha VG-88 VG-MS**

3-05 2x 365d 23920 4.3 1039 3.4 808

**Ms Apple Arriella-ET EX-92 EEEEE \*RC \*TL**

5-01 2x 347d 34176 5.2 1772 3.3 1128

3-03 2x 305d 30960 4.6 1431 3.3 1007

**KHW Regiment Apple-Red-ET EX-96 4E DOM**

9-01 2x 365d 36750 4.3 1582 3.3 1211

Life: 2823d 235310 4.7 11112 3.6 8359

**Kamps-Hollow Altitude-ET EX-95 2E DOM \*RC**

7-00 2x 365d 39690 4.7 1849 3.5 1385

Life: 1844d 144460 4.4 6295 3.7 5288

**Clover-Mist Alisha-ET EX-93 3E GMD DOM \*RC**

8-07 2x 365d 36920 4.2 1553 3.4 1258

Life: 2999d 226470 4.7 10659 3.6 8149

**Clover-Mist Augy Star-ET EX-94 4E DOM \*RC**

7-10 3x 365d 43140 5.0 2136 3.3 1421

Life: 2486d 206250 4.7 9793 3.5 7187

**D-R-A August EX-96 4E DOM**

8-05 2x 365d 27460 4.3 1187 3.2 871

Life: 3443d 190200 4.4 8281 3.3 4457

• Nominated All-American Aged Cow 1986

• All-Wisconsin Aged Cow 1987

**D-R-A Ideal Precious Leader EX-90 2E**

7-06 2x 358d 20090 3.9 787 3.4 675

**D-R-A Princess Lad Leader EX-90 3E**

9-05 2x 305d 19160 4.2 809





**PORPO GOLDWYN BARBY-ET EX-94 EEEEE**  
DAM OF LOTS 6-8



**ROSIERS BLEXY GOLDWYN 3E-97**  
SAME FAMILY AS LOTS 6-8

6

**BLONDIN KINGBOY BIXBY-ET**

840003144534841  
Born: December 10, 2021

OLIVIA & LILLIAN FINKE  
LONDON, OH 43140  
614-402-2058  
RFINKE@KRTRANSPORT.COM

**Morningview Mcc Kingboy-ET**

72044077 99%RHA-I Excellent-92 \*TR \*TP \*TC \*TY \*TV \*TL  
PTA +864M +23F +23P 99R 12/21  
PTA -8PL 2.80SCS +.6DPR 2.0%DCE  
PTA +1.95T +1.59UDC +.29FLC 99R 12/21  
GTPI +2337G

**Porpo Goldwyn Barby-ET**

106016750C Excellent-94 EEEEE \*TL  
7-05 2x 365d 36030 3.7 1339 3.2 1144  
5-00 2x 365d 35200 3.8 1349 3.1 1094  
3-08 2x 365d 33480 3.8 1264 3.4 1137  
6-05 2x 320d 27660 3.5 979 3.2 894  
2-04 2x 365d 25804 4.2 1084 3.3 839  
Life: 2027d 174994 3.8 6626 3.3 5706

- 1st 5-Yr-Old/Res Grand Mideast Spring Nat'l 2015
- Grand/Sup Champ Mideast Spring Nat'l Jr 2015
- 3rd 5-Yr-Old Mideast Summer Nat'l 2015
- 3rd 4-Yr-Old Mideast Spring Nat'l 2014
- Nom All-American Sr 2-Yr-Old 2012
- Nom All-Canadian Sr 2-Yr-Old 2012

7

**BLONDIN KINGBOY BUBBLES-ET**

840003144534877  
Born: November 19, 2021

Full sister to Lots 6-8

**Hardys Kingboy Brandy EX-91 EX-MS**

- Res All-California Summer Yrlg 2016
- Same cow family as

**Rosiers Blexy Goldwyn-ET EX-97 3E**

- Supreme Champ World Dairy Expo 2017
- 1st Aged Cow Sr/Grand Int'l Holstein Show 2017
- All-American Aged Cow 2017
- All-Canadian Mature Cow 2017
- 1st Aged Cow Royal 2017
- Nom All-American & All-Canadian 2016
- 1st 5-Yr-Old/Grand Champion NYSS 2016
- 4th 5-Yr-Old Int'l Holstein Show 2016
- 2nd 4-Yr-Old Northeast Fall Nat'l 2015
- 2nd Sr 2-Yr-Old Eastern Fall Nat'l 2013
- 6th Sr 2-Yr-Old Int'l Holstein Show 2013

8

**BLONDIN KINGBOY BINGO-ET**

840003144534842  
Born: December 9, 2021

**Braedale Goldwyn**

10705608C Good Plus-84-CAN \*CD \*TY \*TV \*TL  
PTA -704M -7F -12P 99R 12/21  
PTA +1.05T +.62UDC +.79FLC GTPI +1860G

**Rosiers Barka Triumphant**

101324221C Excellent-90-CAN 91-MS 2\*  
4-06 2x 365d 35211 3.8 1355 3.0 1059  
6-08 2x 365d 29681 4.7 1409 3.3 994

*3rd-5th Dams*

**Rosiers Burdy Vision VG-87-CAN 9\***

6-07 2x 365d 26718 4.9 1310 3.4 910  
Life: 6 Lact 141145 5.0 6937 3.4 4846

**Rosiers Branda Prelude VG-88-CAN 2\***

10-1 2x 365d 24980 4.5 1133 3.3 825  
Life: 8 Lact 174997 4.2 7400 3.3 5773

**Rosiers Bernet Persistent EX-4E-CAN 12\***

7-08 2x 305d 26468 3.3 886 3.3 871  
Life: 9 Lact 220367 3.4 7458 3.3 6239



**ARETHUSA SID TESS EX-92 EX-MS**  
DAM OF LOT 9

9

JAMES HARRIS  
PERKASIE, PA 18944  
215-534-9113

**Val-Bisson Doorman-ET**

107281711 99%RHA-I Excellent-90 \*TR \*TP \*TY \*TV \*TL  
PTA -446M +14F +9P 99R 12/21  
PTA +0.5PL 2.64SCS -2.5DPR 2.6%DCE  
PTA +2.44T +1.58UDC +0.67FLC 99R 12/21  
GTPI +2164G

**Arethusia Sid Tess**

73450834 Excellent-92 EEEVE  
3-00 2x 312d 26760 5.7 1529 3.6 951  
1-10 2x 305d 20080 5.0 1003 3.3 672  
• All-American Fall Yearling in Milk 2015  
• 1st Fall Yrlg in Milk WDE 2015  
• HM Int Champ Mid West Fall Nat'l 2015  
• 2nd Fall Yrg'l/Res Jr Champ NY Spring Jr Show 2015  
• 4th Fall Yrg'l NY Spring Open Show 2015  
• HM Jr All-American Fall Calf 2014  
• 1st Fall Calf Premier National Jr Show 2014  
• 3rd Fall Calf WDE Jr Show 2014  
• 2nd Fall Calf Eastern Nat'l Open Show 2014

**REDCARPET DOORMAN TOMATO-ET**

840003126769641 99%RHA-I  
Born: September 10, 2021 • Herd No. 586

Maternal sister to Ernest-Anthony Tyra  
**Ernest-Anthony SD Tobl-ET** EX-96 EEEEE 3E DOM  
6-00 2x 365d 44090 5.0 2191 3.2 1423  
Life: 1321d 116303 5.3 6141 3.5 4056  
• Voted Res All-World 2001  
• Res Gr Champion Royal Winter Fair 2001  
• 1st 5 Yr Old Cow & BU Royal WF 2001  
• All-Canadian 5-Yr-Old Cow 2001  
• Res All-American 5-Yr-Old Cow 2001  
• Nom All-American Sr 3-Yr-Old Cow 1999

**Pine-Tree Sid-ET**

62175895 \*TR \*TP \*TY \*TL \*TD  
PTA -819M-19F -23P 99R 12/21  
PTA +1.54T +1.02UDC -.83FLC GTPI +1523G

**Ernest-Anthony Terrific-ET**

68918314 Excellent-93 EX-MS 2E  
5-02 2x 301d 32690 5.2 1686 3.2 1049  
4-01 2x 318d 30060 4.5 1360 3.4 1009  
3-00 2x 342d 27080 4.2 1145 3.1 852  
1-10 2x 315d 19560 4.5 878 3.1 608  
Life: 1417d 122670 4.8 5877 3.3 3989

*3rd-5th Dams*

**Ernest-Anthony Tyra-ET** EX-94 EEEEE GMD DOM

5-08 2x 365d 42179 4.5 1931 3.3 1432  
Life: 1281d 119220 4.4 5258 3.6 4310  
• Res All-Canadian Sr 3-Yr-Old Cow 2002  
• 1st Bill Grabam WDE Sweepstakes 2002  
• Maryland Futurity Champion 2002

**C Alanvale Inspiration Tina** EX-95 2E GMD DOM

6-00 2x 365d 36010 5.1 1829 3.3 1184  
Life: 1503d 136010 4.5 6122 3.3 4555  
• Res All-American Aged Cow 1995-1996  
• Res Sr & Res Gr Ch International Show 1995  
• All-Canadian Jr 3-Yr-Old Cow 1993  
• Supreme Champion Eastern National 1993  
• HM All-American Jr 2-Yr-Old Cow 1991

**Alanvale Puget Anetia** VG-85-CAN

12-0 2x 365d 23812 4.1 970 3.5 827  
Life: 11 Lact 203901 4.2 8503 3.5 5600

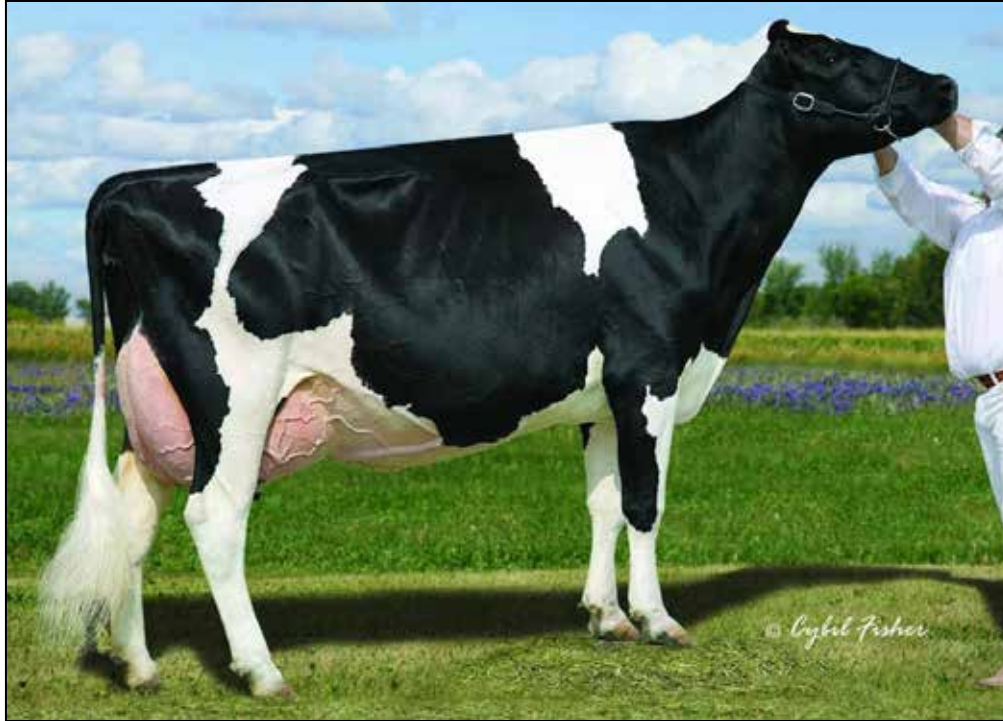

**LYLEHAVEN LILA Z EX-94-CAN**  
SAME FAMILY AS LOT 10

10

SCHULER FARMS LLC  
C/O BRENT SCHULER  
FLEETWOOD, PA 19522  
484-336-8238  
SCHULER.BRENT@GMAIL.COM

**Our-Favorite Undenied-ET**

840003125220760 99%RHA-NA \*TR \*TP \*TC \*TY \*TL  
PTA +50M +23F -4P 991R 12/21  
PTA -0.5PL 3.00SCS -2.8DPR 2.4%DCE  
PTA +3.01T +0.88UDC +0.69FLC 98R 12/21  
GTPI +2058G

**Ms Liliee Lilac**

69393791 Excellent-91 EX-MS  
4-03 2x 365d 34930 4.5 1569 3.3 1155  
5-08 2x 339d 32680 4.2 1362 3.2 1034  
7-02 2x 333d 30010 4.4 1314 3.1 940  
3-00 2x 317d 25150 4.2 1051 3.2 812  
2-01 2x 270d 19300 4.2 817 3.2 620  
Life: 1660d 144210 4.3 6206 3.2 4641

*Maternal sister to Lilac*

**Ms Liliee Looking Good VG-88**

**S-PINE-LAWN UND LACROSSE-ET**

840003230757121  
Born: December 3, 2021

*Maternal sisters to Liliee*

**Lylehaven Form Laura-ET EX-94 EEEEE 3E**  
4-02 2x 365d 32650 3.8 1255 3.0 980

- Grand Champion North-E Fall/Nat 2003
  - Int Champion North-E Fall/Nat 2003
  - 1st 4-Yr-Old Cow Eastern Fall/Nat 2003
  - Nom All-Canadian Jr 3 Yr Old Cow 2002
  - Champion B&O North-E Fall/Nat 2002
  - 1st Jr 3-Yr-Old Cow Eastern Sprg/Nat 2002
- Daughter of Form Laura*

**Lylehaven Lila Z EX-94-CAN 8\***

4-05 2x 365d 49101 4.0 1960 3.5 1695

- HM All-Canadian 5-Yr-Old Cow 2007
- HM All-Canadian 4-Yr-Old Cow 2006
- All-Canadian Jr 2 Yr Old Cow 2004
- All-Canadian Jr Yrlg Heifer 2003

**Ms Atlees Sht Aftershock-ET**

65249839 Excellent-92 \*TC \*TY \*TV \*TL  
PTA -451M -22F -31P 99R 12/21  
PTA +1.49T +1.14UDC +.53FLC GTPI +1675G

**Lylehaven Goldwyn Liliee-ET**

64890700 Excellent-90 EX-MS  
5-03 2x 326d 31100 4.5 1394 3.1 950  
2-03 2x 365d 22022 4.5 1012 3.3 729  
4-04 2x 259d 21500 4.6 998 3.2 693  
3-06 2x 287d 18720 4.9 914 3.6 665

*3rd Dam*

**Thiersant Lili Starbuck-ET EX-94 EEEEE 5E**

9-11 2x 365d 30910 4.5 1385 3.1 965

Life: 3428d 238806 4.7 11291 3.2 7673

*4th Dam*

**Ivyhall Astro Jet Ronie VG-86 VVVV-CAN 1\***

5-04 2x 305d 18472 4.2 769 3.3 613



**AIJA GOLDWYN GIOVANNI-ET EX-92 EX-MS**  
DAM OF LOT 11

11

KLINEDELL FARMS  
C/O JASON KLINE  
LEBANON, PA 17042  
717-644-1306  
J.KLINE44@YAHOO.COM

**Val-Bisson Doorman-ET**

107281711 99%RHA-I Excellent-90 \*TR \*TP \*TY \*TV \*TL  
PTA -446M +14F +9P 99R 12/21  
PTA +0.5PL 2.64SCS -2.5DPR 2.6%DCE  
PTA +2.44T +1.58UDC +0.67FLC 99R 12/21  
GTPI +2164G

**Aija Goldwyn Giovanni-ET**

11950260 Excellent-92 EX-MS  
3-01 2x 365d 30308 3.7 1125 3.2 962  
• 11th Jr 3-Yr-Old Int'l Holstein Show 2017  
• HM All-Ontario Jr 2-Yr-Old 2016  
• 1st Jr 2-Yr-Old Maxville Spring Show 2016  
• 1st Jr 2-Yr-Old NYSF 2016  
• HM All-Ontario Milking Yrlg 2015

**BORDERVIEW DOORMAN GINNY-ET**

840003207552662 99%RHA-I GP-83 VG-MS\*TR \*TC \*TL  
Born: September 3, 2019 • Herd No. 899  
Fresh: February 2, 2022

**Braedale Goldwyn**

10705608C Good Plus-84-CAN \*CD \*TY \*TV \*TL  
PTA -730M -7F -13P 99R 8/20  
PTA +.98T +.55UDC +.83FLC GTPI +1317G

**Aija Pronto Gynie-ETS**

9756498C Very Good-87-CAN  
2-01 2x 365d 29889 3.1 932 2.9 857  
4-03 2x 365d 35864 3.2 1141 2.8 999  
5-06 2x 365d 37658 3.1 1161 2.7 1021  
6-11 2x 365d 33752 3.5 1164 3.1 1030  
Life: 4 Lact 152047 3.2 4936 3.0 4627

*3rd-10th Dams*

**Comestar Gyvana Allen-ET VG-85-CAN**

3-08 2x 365d 28194 3.6 1029 3.2 902  
2-01 2x 365d 28110 3.5 987 3.0 846

**Braedale Champ Gypsy Freedom VG-85-CAN 3\***

2-03 2x 365d 38192 4.0 1523 3.2 1210

**Braedale Gypsy Grand VG-88-CAN 37\***

5-06 2x 365d 34786 4.8 1660 3.3 1135  
Life: 2 Lact 116398 4.9 5677 3.6 4217

*Dam of: Braedale Goldwyn*

**Braedale Moonriver GP-83**

2-00 2x 365d 26012 4.1 1056 3.6 941

**Sunnylodge Chief Vick ET VG-86 31\***

2-04 2x 365d 31327 3.7 1146 3.4 1060

**Sunnylodge Elevation Jan VG-87-CAN 13\***

10-4 2x 305d 315150 4.8 1687 3.6 1254

Life: 6 Lact 156959 4.3 6784 2.9 4564

**Sunnylodge Jane Sheik VG-85-CAN 4\***

4-11 2x 340d 27335 4.1 1127

Life: 5 Lact 108158 4.1 4392 1.2 1343

**Sunnylodge Fond Vickie VG-85-CAN 2\***

Life: 5 Lact 106266 4.1 4367

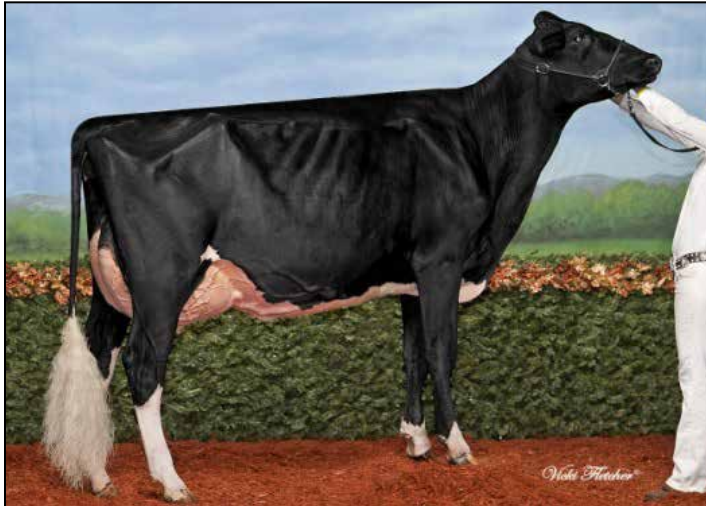

**PETITCLERC GOLD SALALAMACCHIA VG-89-CAN @ 2YRS**  
2ND DAM OF LOT 12



**PETITCLERC AVALANCHE SYRAH EX-92 EEEEE**  
DAM OF LOT 12

**Saltalamacchia**

- Unanimous All-Canadian Milking Yearling 2014
  - 1st Milking Yrlg, Best Udder & B&O Royal 2014
  - 1st Milking Yrlg/BU/Res Inter Champ Montmagny 2014
  - Res Champ Jr NY Spring Show 2014
  - HM Champ QC Spring Show 2014
  - Res All-American & HM All-Can Fall calf 2013
  - 1st Fall calf & HM Jr Champ Int'l Holstein Show 2013
- Full sisters to Saltalamacchia

**Petitclerc Goldwyn Silver-ET EX-92 EX-MS**

- 4th Sr 2-Yr-Old Quebec Spring Show 2014
- 8th Sr 2-Yr-Old Royal 2014
- Nom All-Quebec Winter Yrlg 2013
- 1st Int Yrlg/HM Jr Champ Montmagny 2013
- 2nd Int Calf/HM Jr Champ Montmagny 2012

**Petitclerc Goldwyn Scarlett-ET EX-90-CAN 3E**

**Petitclerc Goldwyn Spell-ET EX-90-CAN 2E**

**Petitclerc Goldwyn Sueapeal-ET EX-91-CAN 2E**

**Petitclerc Goldwyn Sidney VG-87-CAN**

- All-Canadian & Res All-American 2012

**Petitclerc Goldwyn Spady VG-85-CAN**

- All-Canadian 4-H Fall Calf 2011
- Nom All-Canadian Fall Calf 2011

*3rd Dam*

**Brabantdale Jasper Spades-ETVG-88-CAN**

2-03 2x 365d 28584 3.8 1100 3.2 916

3-05 2x 359d 34356 4.3 1488 3.1 1057

- HM All-Quebec 2007

- 1st Sr 2-Yr-Old/HM Grand Three Rivers 2008

- 1st Sr 2-Yr-Old/HM Grand Portneuf 2008

*4th Dam*

**Brabantdale Triumphant Spooky**

6856208 98%RHA-NA Excellent-CAN 2E

2-02 2x 365d 34898 3.6 1265 2.9 1025

Life: 1095d 136499 4.6 6342 3.0 4131

# 12

DAVID SCHIRMER  
GALENA, MD 21635  
443-282-4282

**MS PAMPRDACRES AL SHARON-ET**

840003149151635 99%RHA-I \*RC

Born: December 21, 2021 • Herd No. 228

Same family Sharon

**Petitclerc Sid Sunkiss EX-95-CAN**

- Nom All-American 5-Yr-Old 2016
- HM All-American 4-Yr-Old 2015
- Res Grand Champ WI Champ Show 2015
- Res All-American Jr 2-Yr-Old 2013
- Res All-Canadian Jr 2-Yr-Old 2013

**Farnear Altitude-Red-ET**

840003128013348 99%RHA-I \*TC \*TY \*TV \*TL

PTA +194M +19F +16P 94R 12/21

PTA -2.3PL 3.01SCS -2.3DPR 3.2%DCE

PTA +2.92T +2.32UDC +1.63FLC 91R 12/21

GTPI +2207G

**Petitclerc Avalanche Syrah-ET**

111421752 99%RHA-I Excellent-92 EEEEE \*RC \*TC \*TL

- HM All-American Milking Yrlg 2020

- Nom. All-American Fall Calf 2019

- 1st Fall Calf/Jr Champ MD Spring Show 2019

- 2nd Fall Calf Eastern Nat'l 2019

- 7th Fall Calf Int'l Holstein Show 2019

**Dymenthalm Mr App Avalanche-TW**

11957107 99%RHA-I \*RC \*CV \*TY \*TL

PTA -94M -1F -4P 99R 12/21

PTA +3.76T +2.85UDC +2.26FLC GTPI +2036G

**Petitclerc Gold Saltalamacchia**

107753455C 99%RHA-NA Very Good-89-CAN

3-08 2x 365d 37295 3.6 1338 2.9 1097

1-10 2x 365d 29912 4.0 1188 2.9 876

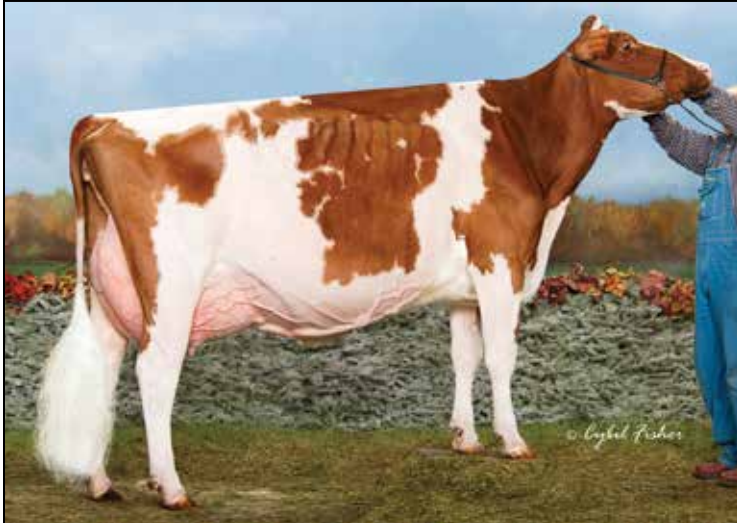

**LUCK-E ADVENT KANDIE-RED EX-95 EX-MS 2E**  
2ND DAM OF LOT 40

# 13

SAM MCWILLIAMS  
SOMERSET, PA 15501  
814-279-0484

## Riverdown Unstopabull-Red

11801450C 99%RHA-NA \*TY \*TV \*TL  
PTA -435M -26F -24P 98R 12/21  
PTA +1.4PL 2.92SCS +.9DPR 2.5%DCE  
PTA +2.33T +2.31UDC +1.90FLC 97R 12/21  
GTPI +2007G

## Luck-E Ammo Kokomo-Red-ET

840003144856774 99%RHA-I Good Plus-82 \*TC \*TL

*Full sister to Kokomo*

**Luck-E Ammo Kamo-ET VG-86**

*Maternal sister to Kokomo*

**Luck-E Gold Kandie Cane-ET VG-88**

## CONFIDENCE U KLASSIC-RED

840003144466266 99%RHA-I  
Born: March 5, 2020 • Herd No. 4945  
Fresh: February 23, 2022

## Mr Leaninghouse Ammo-P-ET

74146951 99%RHA-I \*RC \*PC \*TC \*TY \*TV \*TL  
PTA +292M -6F -3P 99R 12/21  
PTA +2.40T +2.03UDC +1.07FLC GTPI +1838G

## Luck-E Advent Kandie-Red-ET

64844990 Excellent-95 EEEEE 2E  
5-04 2x 365d 40340 4.7 1877 3.4 1378  
3-09 2x 365d 31400 4.9 1540 3.5 1114  
2-08 2x 341d 18290 5.6 1019 3.5 646  
• Red & White Cow of the Year 2015  
• Unanimous All-American R&W 5-Yr-Old 2014  
• 1st 5-Yr-Old/Sr & Res Grand Champ/Best Udder  
Grand Int'l R&W Show 2014  
• Champion Bred & Owned Grand Int'l R&W 2014

*Full sister to Kandie*

## Luck-E Advent Kite-Red EX-94 EX-MS

- Res Grand Champ, Midwest Sprg R&W 2008
- All-American R&W Jr 3-Year-Old 2007
- 1st Jr 3-Year-Old, Grand Int'l Show 2007

## Luck-E Advent Kalotta EX-92

- Grand Champ II State Show 2008

*2nd-8th Dams*

## Luck-E Rubens Kaylie-ET EX-92 EX-MS GMD \*RC

4-05 2x 365d 43520 5.7 2466 3.7 1597

4th National Fat & 2nd IL Protein

## Luck-E Royal Klassy EX-94 EEEEE 3E GMD

- Res Jr All-American Sr 3 Yr Old Cow 1997
- HHM Jr All-American 5 Yr Old Cow 1999

## Luck-E Command Karlyn EX-94 EEEEE 2E

## Luck-E Mars Karlie-Twin EX-90 VEVE 3E

## Sun-Made Glendell Karmin-ET VG-87 EX-MS

## Hiatt Kay EX-90 EX-MS DOM

## Bayless Fury Kay EX-92 2E GMD DOM



**JERICO-DAIRY BARACUDA-ET EX-94**  
**MATERNAL SISTER TO DAM OF LOT 14**

14

CELESTE CLARK  
 SPRINGVILLE, PA 18844  
 570-965-2138

**Siemers Doc Hancock**

840003144882821 99%RHA-I \*TR \*TP \*TC \*TY \*TV \*TL  
 PTA +1239M +58F +44P 87R 12/21  
 PTA +1.8PL 2.99SCS -2.0DPR 2.4%DCE  
 PTA +3.75T +.14UDC +1.62FLC 81R 12/21  
 GTPI +2728G

**Kozy-Kountry Crush Bryn-ET**

840003206192305 99%RHA-I \*RC

*Maternal sisters to Bryn*

**Jericho-Dairy Baracuda-ET EX-94 \*RC**

**Kozy-Kountry DB Brownie-ET EX-90**

**KOZY-KOUNTRY BABY GOT BACK**

840003218556457 99%RHA-I  
 Born: June 2, 2021 • Herd No. 144

**Maverick Crush**

12042760 99%RHA-I \*TC \*TY \*TV \*TL  
 PTA -943M -52F -15P 99R 4/21  
 PTA +2.55T +1.15UDC +1.43FLC GTPI +2035G

**Jericho-Dairy Ad Barley-Red**

139732106 Excellent-94 EEEEE 3E  
 7-03 2x 365d 33830 4.9 1646 3.5 1178  
 6-03 2x 308d 29380 4.8 1422 3.4 993  
 5-01 2x 365d 25530 4.6 1187 3.7 952  
 4-02 2x 300d 20410 4.5 923 3.6 723  
 3-01 2x 346d 19640 4.8 936 3.6 715  
 2-01 2x 304d 16510 4.6 762 3.7 604  
 LTD: 2938d 194110 4.7 9102 3.4 6646

**Baracuda**

- 1st 4-Yr-Old North American Jr Show 2020
- Jr All-American Sr 3-Yr-Old 2019
- Res Int Champ Int'l Jr Holstein Show 2019
- Res. Int Champ NYSS Nat'l 2019
- Int. Champ Premier Nat'l Jr Show 2019

*3rd-12th Dams*

**Jericho-Dairy Berkley-TW EX-93 EEEEE 3E**

7-00 2x 365d 26790 4.8 1279 3.4 910  
 Life: 2441d 126420 4.7 5998 3.6 4513

**Jerico-Dairy Flip Bogart EX-94 EEEEE 6E DOM**

6-04 2x 305d 22110 4.6 1016 3.3 740  
 Life: 4114d 221300 4.6 10225 3.2 7101

• Res. Jr All-PA Jr 3-Yr-Old 1997

• HM All-PA Jr 3-Yr-Old 1997

**Squire-Hill Melvin TT-Twin VG-88 EX-MS**

6-01 2x 365d 27200 3.7 1007 3.0 822

**Traskdale Gin Bo Threat EX-90 EVEE 3E \*RC**

5-02 2x 365d 23900 4.0 948 2.9 698  
 Life: 2444d 112260 4.0 4449 3.0 3371

**Traskdale Qui Les Boots-TW VG-87 VVEV**

3-06 2x 305d 18310 3.4 630

**Traskdale Ginney Le Senator VG-87 VVVV**

8-11 2x 298d 15370 3.6 558

**Traskdale Aldo Captain Leader VG-88 VVVE**

6-05 2x 305d 17190 3.4 583

**Traskdale Alda Adana Leader EX-90 VEVE 2E**

4-01 2x 305d 16006 3.7 598  
 Life: 3525d 154240 3.9 6025



**OAKFIELD ARCHIVAL DINA-ET EX-90 EX-MS**  
DAM OF LOTS 15 & 16



**OAKFIELD GC DARBY-ET EX-95**  
MATERNAL SISTER TO DAM OF LOTS 15 & 16

# 15

**COLTON PIFER**  
TELFORD, PA 18969  
215-900-3339

## D-V-C DBACK DRAGON-ET

840003126769630 99%RHA-I  
Born: June 2, 2021 • Herd No. 575

*Maternal sisters to Dina*

**Oakfield GC Darby-ET EX-95**

• *Nom All-American Aged Cow 2021*

• *1st 5-Yr-Old/Res Grand Champ Int'l Holstein Show 2019*

**Oakfield Gold Chip Diva-ET EX-90**

### Mr D Apple Diamondback

840003013721049 99%RHA-I EX-93 \*RC \*TP \*TC \*TV \*TL  
PTA -400M -25F -1P 99R 12/21  
PTA +.0PL 3.12SCS -3.0DPR 2.9%DCE  
PTA +2.44T +1.95UDC +1.43FLC 99R 12/21  
GTPI +1873G

**And**

### Golden-Oaks Master-ET

840003139216917 99%RHA-I \*TR \*TP \*TC \*TL  
PTA -155M +11F -5P 81R 12/21  
PTA -2.6PL 2.86SCS -3.3DPR 3.2%DCE  
PTA +3.69T +2.90UDC +1.26FLC 80R 12/21  
GTPT +2078G

### Oakfield Archival Dina-ET

840003134444720 Excellent-90 EX-MS  
2-03 2x 365d 22540 3.8 846 3.1 694  
3-07 2x 335d 21750 4.0 872 3.1 676

- *1st Sr 2-Yr-Old NE Spring Nat'l 2019*
- *4th Fall Yrlg PA Spring Show 2018*
- *1st Fall Yrlg/Res Jr Champ Franklin County Fair 2018*
- *2nd Fall Yrlg South Central Champ Show 2018*
- *1st Fall Calf South Central Champ Show 2017*
- *1st Fall Calf Franklin County Fair 2017*

### Eclipse Atwoods Archival-ET

1786521AUS  
PTA -714M -11F -26P 99R 12/21  
PTA +2.47T +1.75UDC +.88FLC GTPI +1667G

### Woodlawn Dundee Daphne-ET

66443355 Excellent-91 EEEEE  
2-03 3x 360d 23270 3.4 793 3.1 712  
5-04 3x 253d 17650 3.4 602 3.1 555

• *HM All-NY Sr 2-Yr-Old 2012*

*Full sister to Daphne*

**Woodlawn Dundee Dalinda-ET EX-91**

# 16

**ETHAN ARSENAULT**  
MILAN, NY 12571  
845-802-6246

## FIVE-#1 EMBRYOS

Direct Transfer-IVF Sorted  
*"Eggs located at Vytelle in Ohio. Buyer must arrange and pay for shipping"*

*3rd Dam*

### Woodlawn Durham Dolly-ET EX-92 EX-MS

5-04 2x 305d 29190 4.1 1194 3.1 911  
Life: 1626d 119530 4.0 4829 3.4 4046

*Full sisters to Dolly*

### Woodlawn Durham Dancer-ET EX-92

• *Nom All-American Milking Yearling 2006*

### Woodlawn Durham Delta-ET EX-92

*4th Dam*

### Woodlawn Juror Daisy EX-93 3E DOM

6-06 2x 305d 37060 3.8 1047 3.3 1216  
Life: 220760 4.0 8927 3.4 7428

*5th Dam*

### Gorecroft W Victor Doll EX-90 EX-MS

2-03 2x 365d 30660 3.4 1045 2.9 897  
Life: 133400 3.5 4636 3.0 3962

*6th Dam*

### C Gorecroft Dolly EX-90 EX-MS GMD

8-11 2x 365d 42500 4.3 1813 2.7 1131  
Life: 184380 3.8 6994 2.8 5152





**KINGSMILL ADVENT RORY-ET VG-88 VG-MS**  
2ND DAM OF LOT 17

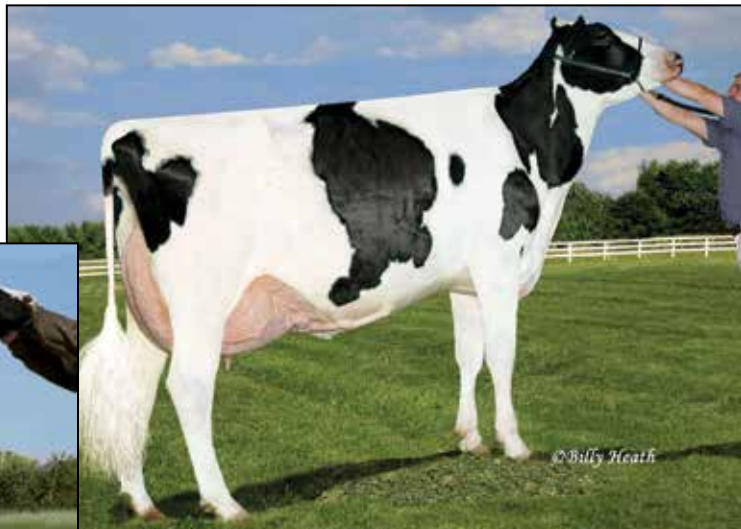

**ASTRAHOE SG RALEIGH LEE ROBUST EX-94 EEEEE 2E**  
3RD DAM OF LOT 17

*3rd Dam*

**Astrahoe Raleigh Lee Robust EX-94 EEEEE 2E**

3-06 2x 365d 36660 5.5 2021 3.5 1284  
Life: 1544d 135870 5.4 7271 3.5 4690

• *Grand Champion, Southern Parade of Stars 2008*

**Pinehurst Royal Rosa-ET EX-91 EEEEE 2E**

3-10 3x 365d 41400 3.3 1358 3.0 1223  
Life: 1212d 115400 3.5 4073 3.1 3593

**Pinehurst Roulade EX-92 EEEEE 2E**

3-05 3x 365d 34160 4.3 1474 3.4 1156  
Life: 1761d 142070 3.8 5395 3.3 4705

**Pinehurst Sweet Cleo EX-90 EEVEV**

6-00 3x 365d 40380 4.4 1776 3.2 1305  
Life: 2173d 191570 3.9 7392 3.3 6238

**Pinehurst Sweet Freedom EX-90 VEVE**

5-07 3x 330d 34520 4.3 1500 3.1 1084

**Pinehurst Sweet Delight EX-91 3E GMD**

8-10 3x 365d 28460 4.2 1194 3.2 917  
Life: 2228d 151600 4.0 6116 3.2 4907

**Pinehurst Rapture EX-96 4E GMD**

8-02 3x 365d 30370 4.2 1290 3.1 948  
Life: 2297d 160790 3.9 6337 3.0 2469

**Pinehurst Fragrance EX-90 VEEV 2E**

4-08 3x 365d 34490 3.6 1234  
Life: 2004d 131700 3.5 4659

**Haysen Fond Ariel EX-90 EEVE 2E**

8-06 2x 328d 23330 3.2 753  
Life: 1936d 105270 3.4 3559

**Haysen D V Audrey EX-90 EEV 2E**

9-03 2x 365d 23670 4.4 1035  
Life: 2413d 126251 4.4 5547

**Whirlhill Q Rag Apple Ariel EX-92 VEVE**

6-02 2x 365d 26755 4.2 1134  
Life: 3861d 228465 4.5 9595

**Arlite Posch EX-92 EEVE GMD**

5-03 2x 365d 21193 3.7 779  
Life: 3586d 144739 3.7 5176

**Audrey Posch EX-93 EEEE 2E GMD**

9-01 3x 365d 27012 3.8 1016  
Life: 4292d 227909 3.8 9039"

17

STAMBAUGH & RAGGI  
WESTMINSTER, MD 21158  
443-762-8338

**RAGGI JORDY REMI-RED**

144729175 99%RHA-I Good Plus-82 @ 2-04

Born: December 28, 2018

2-02 2x 312d 23760 4.0 961 3.1 733

Fresh: March 11, 2022

**Cycle Mcgucci Jordy-Red**

840003131666411 99%RHA-I \*TV \*TC \*TY \*TL

PTA -1139M -29F -44P 99R 12/21

PTA -2.5PL 2.98SCS -2.6DPR 3.4%DCE

PTA +2.96T +2.24UDC +3.15FLC 99R 12/21

GTPI +1691G

**Jon-Lu Addit Reese-Red-ET**

74292239 Very Good-85 VG-MS

2-02 2x 305d 20880 4.9 1015 3.3 694

**Mr Ansly Addition-P-Red-ET**

72128091 Excellent-90 \*PC \*CD \*TY \*TV \*TL

PTA -1859M -10F -18P 99R 12/21

PTA +.70T +1.11UDC -.20FLC GTPI +2016G

**Kingsmill Advent Rory-ET**

68776061 Very Good-88 VG-MS \*RC

2-01 2x 342d 22150 4.0 881 3.0 658

3-02 2x 305d 19510 4.3 838 3.1 608



**WINDSOR-MANOR ZE GIDGET-ET EX-94 3E**  
DAM OF LOT 18

18

OLIVIA & LILLIAN FINKE  
LONDON, OH 43140  
614-402-2058  
RFINKE@KRTRANSPROT.COM

**Walnutlawn Solomon-ET**

11775998C 99%RHA-I \*TR \*TP \*TY \*TV \*TL  
PTA -477M -13F -9P 99R 12/21  
PTA -1.3PL 2.88SCS -0.1DPR 2.7%DCE  
PTA +2.57T +1.62UDC +.29FLC 99R 12/21  
GTPI +1958G

**Windsor-Manor Ze Gidget-ET**

65226197 Excellent-94 3E  
4-05 2x 365d 39270 3.9 1538 2.9 1143  
3-03 2x 365d 29630 3.6 1073 3.0 881  
2-01 2x 365d 23630 4.1 967 3.3 775  
5-08 2x 305d 36774 4.1 1499 2.9 1078  
LTD: 1763d 156760 4.0 6231 3.1 4807

**CAL-DENIER SOLOMON GERTIE-ET**

840003144534844  
Born: December 2, 2021 • Herd No. 6062

**Braedale Goldwyn**

10705608C Good Plus-84-CAN \*CD \*TY \*TV \*TL  
PTA -704M -7F -12P 99R 12/21  
PTA +1.05T +.62UDC +.79FLC GTPI +1860G

**Windsor-Manor Ze Shiloh-ET**

136821162 Excellent-91 EX-MS 2E  
7-06 2x 365d 40970 2.8 1164 2.7 1087  
6-00 2x 365d 38590 3.0 1133 2.8 1083  
4-03 2x 365d 38590 3.7 1432 3.0 1164  
2-02 2x 365d 30970 3.7 1160 3.1 966  
Life: 2012d 186200 3.3 6189 3.0 5515

*3rd-13th Dams*

**Windsor-Manor Zebee-ET EX-91 2E GMD DOM**

4-06 2x 365d 34580 3.9 1346 3.0 1030  
Life: 2490d 180230 3.7 6626 3.0 5490

**Windsor-Manor Rud Zip EX-95 4E GMD DOM**

4-07 2x 365d 39230 3.8 1490 3.1 1224  
Life: 2468d 203770 4.2 8620 3.4 6841

**Windsor-Manor Jolt Zippy EX-90 EX-MS 3E DOM**

7-07 2x 361d 34090 3.7 1255 2.9 987  
Life: 2559d 194060 3.8 7368 3.2 6234

**Windsor-Manor Che Zipper-ET GP-83 VG-MS**

5-03 2x 365d 36410 3.1 1127 2.8 1029  
Life: 1846d 167380 3.2 5368 2.9 4907

**Windsor-Manor Star Zara EX-91 2E GMD DOM**

6-01 2x 365d 41590 3.5 1453 3.2 1315  
Life: 2421d 204030 3.7 7450 3.3 6657

**Windsor-Manor Melvin Zebra VG-85 VG-MS**

3-08 2x 365d 27820 3.8 1050 3.3 907

**Del-Myr Tony Zadie VG-87**

2-03 2x 365d 23600 3.5 835 3.4 797

**Big-Sinks Jerry Zinna Addie VG-85**

3-01 2x 365d 22650 3.0 673 3.1 710

**Big-Sinks Elevation Maym Zinna EX-90 2E GMD**

Life: 3508d 241760 3.3 7868

**Big-Sinks Bootmaker Ariel Maym VG-85 GMD**

4-00 2x 365d 23510 3.5 812

**Emperor Alice Ariel VG-85 GMD**

Life: 2745d 169080 3.6 6155

# 19

JAVAN STUMP  
MYERSTOWN, PA 17067  
717-269-7478

### Croteau Lesperron Unix-ET

107567492C Excellent-90-CAN \*TR \*TP \*TY \*TV \*TL  
PTA +536M +24F +11P 99R 12/21  
PTA +0.7PL 2.92SCS -0.3DPR 2.2%DCE  
PTA +2.39T +2.40UDC +.15FLC 98R 12/21  
GTPI +2351G

### Stump-Valley Atwod Ashfire

71487879 93%RHA-NA Excellent-92 EEEEE  
5-01 3x 305d 41850 5.1 2136 3.1 1318  
6-08 3x 287d 38660 5.5 2109 3.4 1296  
3-11 3x 305d 37990 4.8 1829 3.2 1213  
2-02 3x 305d 23380 4.1 962 3.3 776  
Life: 1717d 182840 5.0 9080 3.4 6174  
• National Elite Performer

### STUMP-VALLEY ASHKINDLE-ET

840003212910668 96%RHA-NA  
Born: February 27, 2020 • Herd No. 916  
Fresh: January 29, 2022  
Milking: 72# 4.2F 3.1P SCC 115,000



STUMP-VALLEY ATWOD ASHFIRE EX-92 EEEEE  
DAM OF LOT 19

### Maple-Downs-I G W Atwood-ET

8956379C Excellent-90 \*TR \*TP \*TY \*TV \*TL  
PTA -344M +11F -9P 99R 12/21  
PTA +2.91T +1.91UDC +2.09FLC GTPI +1906G

### Stump-Valley Shottle Anita

64723680 Excellent-93 EEEEE 3E GMD  
5-01 3x 305d 35100 4.2 1462 3.0 1054  
10-4 3x 305d 33340 3.6 1190 3.1 1020  
6-07 2x 305d 31670 3.8 1211 3.1 986  
3-07 2x 305d 26550 4.0 1056 3.3 877  
8-03 3x 305d 23900 3.4 815 3.0 724  
Life: 2476d 199900 3.9 7728 3.2 6405

3rd Dam

### Stump-Valley Allen Anita-TW VG-88

4-00 2x 305d 34650 4.4 1512 3.4 1180  
Life: 126650 4.3 5394 3.4 4307

4th Dam

### Klein-Line Judge 22 VG-85 VG-MS

5-10 2x 305d 37280 3.8 1404 3.2 1182

# 20

LLOYD, DENISE & MATTHEW PEASE  
SUSQUEHANNA, PA 18847  
570-955-7131

# 21

### SWEET-PEAS UNSTO ARTEMIS-TW

840003238444833 99%RHA-I \*RC  
Born: June 4, 2021 • Herd No. 421

### SWEET-PEAS UNSTO APOLLO-TW

840003238444834 99%RHA-I \*RC  
Born: June 4, 2021 • Herd No. 422



EO SIEMERS ASHLYNS ANGEL-ET EX-96 EEEEE 2E  
MATERNAL SISTER TO 2ND DAM OF LOTS 20 & 21

### Riverdown Unstopabull-Red

11801450C 99%RHA-NA \*TY \*TV \*TL  
PTA -435M -26F -24P 98R 12/21  
PTA +1.4PL 2.92SCS +.9DPR 2.5%DCE  
PTA +2.33T +2.31UDC +1.90FLC 97R 12/21  
GTPI +2007G

### Sweet-Peas SC Ashbey

840003129013816 Excellent-90 EX-MS 2E  
3-05 2x 357d 32330 3.3 1068 2.8 921  
4-05 2x 269d 29030 3.4 1000 2.8 822  
2-01 2x 305d 20920 3.5 722 2.9 604

### Gillette Stanleycup-ETS

8932152C Excellent-95-CAN \*BY \*TV \*TL  
PTA -91M +21F -4P 99R 12/21  
PTA +1.52T +1.16UDC +.99FLC GTPI +1874G

### St-Jacob Atwood Alaura-ET

71004329 Excellent-92 EEEEE 2E \*TL \*TD  
4-01 2x 365d 44970 3.6 1631 3.0 1333  
2-07 2x 365d 38050 3.4 1300 3.0 1138  
Life: 1169d 113210 3.7 4179 3.1 3561

Maternal sisters to Alaura

EO Siemers Ashlyns Angel-ET EX-96 EEEEE 2E  
2-04 2x 511d 42535 4.6 1991 3.3 1397

• Res All-American Sr 2-Yr-Old Cow 2006

EK-Oseeana Ambrosia EX-95 EEEEE EX-MS 2E

6-04 2x 365d 44135 4.2 1852 3.2 1399

• Reserve All-American 4-Year-Old 2007

• Member All-American Produce of Dam 2009

Ernest-Anthony Aphrodite-ET EX-95 EEEEE 2E

6-08 2x 365d 40370 4.0 1617 3.0 1207

• 2nd 4-Yr-Old Cow Eastern Fall/Nat 2007

• 3rd Aged Cow North East Fall National 2009

3rd Dam

Tri-Day Ashlyn-ET EX-96 EEEEE 2E GMD DOM

4-09 2x 365d 43090 4.8 2079 3.5 1503

Life: 1374d 144770 4.6 6665 3.5 5135

Full Sister to Ashlyn

Tri-Day Adeen-ET EX-93

• Four Times All-American Winner

• Nom All-Time All-American Sr-2-Yr Old

4th Dam

Bendy-Brook Odyssey Favorite EX-92 2E DOM

6-01 2x 337d 22670 3.4 770 3.1 706

4-11 2x 317d 21410 3.4 721 3.1 658

• Res All-American Produce of Dam 2001

• Nom Jr All-American Aged Cow 1995

5th Dam

Bendy-Brook Star Fonda VG-86 VG-MS

3-11 2x 290d 23390 3.5 826 3.1 724

5-09 2x 312d 22340 3.3 734 3.0 680

**FIVE-#1 EMBRYOS**

Sexed IVF

22

KLINEDELL FARMS  
C/O JASON KLINE  
LEBANON, PA 17042  
717-644-1306  
J.KLINE44@YAHOO.COM



ARETHUSA BROKAW ANELLAH-ET EX-93 EEEEE  
DAM OF LOT 22

**Farnear Delta-Lambda-ET**

840003125993715 \*TR \*TP \*TC \*TY \*TV \*TL  
PTA +1123M +47F +43P 99R 12/21  
PTA +4.6PL 2.75SCS -.7DPR 2.4%DCE  
PTA +2.72T +2.91UDC +.79FLC 99R 12/21  
GTPI +2758G

**Arethusa Brokaw Anellah-ET**

840003126029572 Excellent-93 EEEEE

**Mr Atwood Brokaw-ET**

140602463 Very Good-86 \*TR \*TP \*TY \*TV \*TL  
PTA -552M -2F -5P 99R 12/21  
PTA +2.61T +1.68UDC +.55FLC GTPI +1848G

**Ernest-Anthony Accolade-ET**

69366806 Excellent-94 EEEEE 2E \*TL  
5-06 2x 347d 32820 4.8 1579 3.0 993  
6-08 2x 365d 31280 5.4 1690 3.1 956  
4-02 2x 331d 27630 6.1 1699 3.4 942  
Life: 1460d 114830 5.2 6023 3.2 3643

Maternal sister to Accolade

**Ernest-Anthony Acoustic-ET EX-95**

**Enesi-Anthony Astoria-ET EX-94**

**Ernest-Anthony Anastasia EX-92**

**Ernest-Anthony Aquarius EX-92**

**Ernest-Anthony Astonish-ET EX-91**

3rd Dam

**Ernest-Anthony Aphrodite-ET EX-95 EEEEE 2E**

6-08 2x 365d 40370 4.0 1617 3.0 1207

Life: 1591d 154120 4.5 6972 3.2 4938

4th Dam

**Tri-Day Ashlyn-ET EX-96 2E GMD DOM**

4-09 2x 365d 43090 4.8 2079 3.5 1503

Life: 1374d 144770 4.6 6665 3.5 5135

- All-Time All-American 4-Yr-Old Cow
- HHM All-Time All-American Sr 3-Yr-Old Cow
- Voted All-World 2001 by Holstein International
- All-American 4-Yr-Old Cow 2001
- All Canadian 4-Yr-Old Cow 2001
- Supreme Champion World Dairy Expo 2001
- Grand Champion Royal Winter Fair 2001
- All-American Sr 3-Yr-Old Cow 2000
- Res All Canadian Sr 3-Yr-Old Cow 2000

5th Dam

**Bendy-Brook Odyssey Favorite EX-92 2E DOM**

6-01 2x 337d 22670 3.4 770 3.1 706

- Res All-American Produce of Dam 2001

6th Dam

**Bendy-Brook Star Fonda VG-86 VG-MS**

3-11 2x 290d 23390 3.5 826 3.1 724

23

OLIVIA JONES  
HARRISONVILLE, NJ 08039  
856-769-1785

**OVALTOP DOORMAN LAURIE**

840003210815554 99%RHA-I

Born: September 14, 2019 • Herd No. 175

Fresh: March 6, 2022



OVALTOP ASTEROID LAKEN EX-91 EX-MS 2E  
DAM OF LOT 23

**Val-Bisson Doorman-ET**

107281711 99%RHA-I Excellent-90 \*TR \*TP \*TY \*TV \*TL  
PTA -446M +14F +9P 99R 12/21  
PTA +0.5PL 2.64SCS -2.5DPR 2.6%DCE  
PTA +2.44T +1.58UDC +0.67FLC 99R 12/21  
GTPI +2164G

**Ovaltop Asteroid Laken**

141895778 Excellent-91 EX-MS 2E  
3-06 2x 365d 32670 3.5 1147 2.8 918  
7-05 2x 305d 31140 3.4 1064 2.8 860  
5-00 2x 365d 31050 3.7 1153 2.9 887  
6-04 2x 324d 25430 4.2 1060 2.9 727  
2-03 2x 365d 25330 3.3 837 2.9 747  
Life: 1928d 159060 3.6 5738 2.9 4569

**Kingsmill Gdwyn Asteroid-ET**

63016175 Very Good-85 \*TV \*TL  
PTA -1775M -25F -55P 98R 12/21  
PTA +.69T -.02UDC +.73FLC GTPI +1319G

**Ovaltop Durham Lani-ET**

140248827 Excellent-92 EEEEE 2E \*TR \*TL  
6-00 2x 365d 33950 3.5 1178 2.8 935  
3-09 2x 365d 29940 3.2 971 3.0 893  
2-05 2x 365d 29210 3.2 923 2.9 852  
4-11 2x 305d 27000 3.2 862 2.8 761  
7-04 2x 262d 21400 3.1 666 2.7 579  
Life: 1787d 148800 3.3 4855 2.9 4260

3rd Dam

**Ovaltop Outside Lue-ET EX-93 2E**

7-11 2x 365d 31190 4.3 1346 3.1 966

Life: 165430 4.0 6544 3.2 5271

4th Dam

**Hanoverhill Marksman Lan-ET EX-93 2E**

5-00 2x 34380 4.0 1359 3.3 1129

Life: 130040 4.1 5300 3.5 4590

5th Dam

**C Hanoverhill Star Lulu-ET EX-93 GMD DOM**

3-05 2x 365d 30270 3.9 1189 3.4 1034

- All-American Sr 2-Yr-Old 1998
- All-Canadian Sr 2-Yr-Old 1998

6th Dam

**A Tora Triple Threat Lulu EX-96 GMD DOM**

Life: 133398 3.9 5185

- HM All-American 3-Yr-Old 1978

7th Dam

**Ormsby Lougo Alta EX-90 2E GMD**

8-05 2x 365d 24550 3.7 899

8th Dam

**Ormsby Alta Pride VG-85**

11-10 2x 365d 22837 3.4 776

24

WOODEGE FARM LLC  
REEDSVILLE, PA 17084  
717-250-6077

**Mr Blondin Warrior-Red-ET**

84000313965530 99%RHA-I \*TP \*TC \*TY \*TV \*TL  
PTA -141M +0F -1P 85R 12/21  
PTA -1.8PL 2.86SCS -2.5DPR 3.3%DCE  
PTA +3.52T +2.22UDC +1.55FLC 80R 12/21  
GTPI +2057G

**Woodedge D-Back Netflix-ET**

840003138206828 Excellent-90 EX-MS @ 3-11  
2-11 2x 365d 26120 3.7 971 3.3 861  
4-01 2x 345d 21820 3.7 809 3.2 702  
1-11 2x 303d 19300 3.7 712 3.2 614

**WOODEGE WA NIGHTCAP-RED-ET**

840003224012418 99%RHA-I  
Born: December 6, 2021 • Herd No. 1421



**WOODEGE D-BACK NETFLIX-ET EX-90 EX-MS @ 3-11**  
DAM OF LOT 24

**Mr D Apple Diamondback**

840003013721049 99%RHA-I EX-93 \*RC \*TP \*TC \*TV \*TL  
PTA -400M -25F -1P 99R 12/21  
PTA +2.44T +1.95UDC +1.43FLC GTPI +1873G

**Woodedge Laramee Neon**

69382895 Excellent-90 EX-MS  
4-04 2x 365d 36100 3.6 1298 3.1 1107  
3-00 2x 365d 34800 3.2 1103 3.0 1033  
6-00 2x 365d 28900 3.7 1081 3.0 873  
1-11 2x 365d 28340 3.6 1031 3.1 889  
Life: 1804d 143870 3.6 5142 3.1 4453

**Pine-Shelter Laramee Mor-ET**

134170608 Excellent-90

**Peach-View Swain Nellie**

62344090 Very Good-87 VG-MS  
4-05 2x 365d 32580 3.3 1069 3.1 1012  
3-04 2x 353d 29930 3.3 989 3.1 937  
5-10 2x 365d 26950 3.5 955 3.2 860  
2-00 2x 365d 20600 3.9 806 3.3 675  
Life: 1661d 119570 3.6 4258 3.2 3818

25

PENNWOOD FARMS  
BERLIN, PA 15530  
814-279-0738

**PENNWOOD BRASH BUBBLES**

840003202558797 Very Good-85 VG-MS @ 2-08  
Born: October 8, 2018  
2-00 3x 305d 24860 3.4 833 3.1 777  
Fresh: January 23, 2022  
Bred: March 25, 2022 to Farnear Delta-Lambda-ET  
551H003379

Milking: 141#



**PENNWOOD ALLEN BAILEY EX-93 EEEEE 4E**  
2ND DAM OF LOT 25

**Mr Brash-ET**

840003010354192 99%RHA-I \*TR \*TP \*TC \*TY \*TV \*TL  
PTA -750M +4F -18P 98R 12/21  
PTA -.6PL 2.94SCS -1.7DPR 1.5%DCE  
PTA +2.47T +1.85UDC +.57FLC 97R 12/21  
GTPI +2005G

**Pennwood Reginald Brooks**

840003126310670 Very Good-86 VG-MS  
4-10 3x 305d 25800 4.1 1059 3.1 800  
2-10 3x 305d 25140 4.1 1031 3.1 773  
3-11 3x 275d 23690 4.1 967 3.1 738  
1-09 3x 305d 15750 4.0 634 3.3 513  
Life: 1382d 108910 4.1 4450 3.1 3373

**Regancrest Reginald-ET**

62496439 \*TY  
PTA -291M +6F +0P 99R 12/21  
PTA +1.76T +1.22UDC -.04FLC GTPI +1888G

**Pennwood Allen Bailey**

60901604 Excellent-93 EEEEE 4E  
5-03 3x 305d 40690 3.1 1249 3.0 1238  
4-02 3x 305d 39340 2.8 1082 3.0 1162  
8-11 3x 305d 34180 3.5 1193 3.0 1032  
6-09 3x 305d 33720 3.7 1243 3.1 1039  
10-8 3x 305d 32180 3.9 1256 3.0 979  
7-11 3x 305d 27810 3.5 961 3.2 896  
11-10 3x 305d 27610 3.8 1051 3.2 877  
2-01 3x 305d 26540 2.8 744 3.0 800  
Life: 3107d 302520 3.4 10187 3.1 9354

*3rd-11th Dams*

**Fireydale Dirck Biffy GP-83**

3-00 3x 305d 28170 3.5 998 3.1 876  
Life: 1339d 104320 3.6 3709 3.2 3375

**Fireydale Review Bifet NC**

2-00 2x 305d 12810 4.4 563 3.4 433

**Fireydale Astro Jet Biffy GP-83**

**Fireydale Reliance Buffy GP-83**

1-11 2x 305f 12470 3.6 449 3.6 448

**Fireydale Misty Bebe EX-90 2E**

5-08 2x 305d 17300 4.3 743 3.1 534

**Fireydale Boots Beezy GP-83**

5-04 2x 305d 20260 4.2 858 3.0 600

**Fireys Sunshine Maude Bee VG-88 VG-MS**

4-05 2x 305d 15830 4.6 721

Life: 3236d 161840 4.3 6925 3.1 253

**Fireys Admiral Inka Maud VG-85 VG-MS**

4-03 2x 305d 13090 4.6 607

**Inka Royal Creston EX-92 3E**

7-07 2x 305d 13610 4.4 599

# 26

LLOYD & DENISE PEASE  
SUSQUEHANNA, PA 18847  
570-955-7131

## Mr D Apple Diamondback

840003013721049 99%RHA-I EX-93 \*RC \*TP \*TC \*TV \*TL  
PTA -400M -25F -1P 99R 12/21  
PTA +.0PL 3.12SCS -3.0DPR 2.9%DCE  
PTA +2.44T +1.95UDC +1.43FLC 99R 12/21  
GTPI +1873G

## Sweet-Pease Tatoo Foster

840003208476565 99%RHA-I VG-86 VG-MS @ 2-08

## SWEET-PEAS DBACK FIERCE

840003238444811

Born: September 1, 2021 • Herd No. 399



**HARVUE ROY FROSY EX-97 EEEEE 3E GMD**  
4TH DAM OF LOT 26

## Duckett Crush Tatoo-ET

840003137052923 99%RHA-I \*TR \*TP \*TC \*TY \*TV \*TL  
PTA -621M -38F -3P 99R 12/21  
PTA +2.95T +2.40UDC +.97FLC GTPI +2037G

## Sweet-Peas Atw Peaceful-ET

840003128824269 Excellent-91 EX-MS 2E  
4-05 2x 305d 27330 4.3 1172 2.9 805  
3-05 2x 305d 26640 4.0 1064 3.1 814  
2-01 2x 305d 23930 4.0 964 3.2 759  
5-08 2x 276d 22250 4.3 960 3.2 719  
Life: 1191d 100150 4.2 4160 3.1 3097

### 3rd-9th Dams

#### Duckett-SA Gold Fame-ET EX-94 EX-MS 2E

5-09 2x 365d 50280 3.7 1863 3.1 1580  
Life: 2088d 201030 4.3 8552 3.1 6330

- 5th Sr 2-Yr-Old Mid-West Spring National
- Region 2 Elite Performer

#### Harvue Roy Frosty EX-97 EEEEE 3E GMD

5-07 2x 365d 44710 5.0 2222 3.0 1332  
Life: 2285d 217250 4.8 10507 3.0 6447

#### Harvue Sam Heidi EX-93 EEEEE 3E DOM

5-07 2x 365d 34700 4.6 1586 3.2 1115  
Life: 2480d 183870 4.5 8335 3.4 6312

#### Harvue Skybuck Harmony VG-88 EEVVV

2-00 2x 263d 17520 4.4 775 3.4 600

- 2nd Summer Yrlg Eastern National 1994

#### Harvue Melvin Hallie VG-86

4-08 2x 365d 33690 4.4 1490 3.2 1093  
Life: 1234d 102120 4.2 4270 3.3 3355

#### Harvue Bell Harrison VG-86 GMD DOM

10-4 2x 365d 38040 3.4 1301 3.0 1124  
Life: 3171d 264120 3.5 9273 3.1 8221

#### Harvue Libido Harrison VG-87

6-00 2x 365d 22360 3.8 843

# 27

EMMA HARRIS  
PERKASIE, PA 18944  
215-534-9113

## Croteau Lesperron Unix-ET

107567492C Excellent-90-CAN \*TR \*TP \*TY \*TV \*TL  
PTA +536M +24F +11P 99R 12/21  
PTA +0.7PL 2.92SCS -0.3DPR 2.2%DCE  
PTA +2.39T +2.40UDC +.15FLC 98R 12/21  
GTPI +2351G

## Oakfield Cind Easy Money-ET

840003134445233 99%RHA-I \*VG-87 VG-MS \*TR \*TC \*TL  
2-04 2x 271d 20070 3.3 665 3.1 630

## DARKHORSE UNIX EMILY

840003126769589 99%RHA-I

Born: July 9, 2020 • Herd No. 534

Due: May 14, 2022 to Ms Atlees Sht Aftershock-ET  
(Sexed Semen)



**BUDJON-JK EMILYS EDAIR-ET EX-95 EEEEE 2E**  
2ND DAM OF LOT 27

## KH Cinderdoor-ET

969096292 99%RHA-I \*TR \*TP \*TY \*TV \*TL  
PTA +314M -3F +18P 99R 12/21  
PTA +2.34T +.85UDC +.55FLC GTPI +1955G

## Budjon-JK Emilys Edair-ET

138418546 Excellent-95 EEEEE 2E  
4-03 2x 365d 38420 3.2 1241 3.1 1192  
5-11 2x 365d 37850 3.5 1307 3.0 1133  
3-03 2x 330d 27000 3.5 957 3.2 853  
2-02 2x 332d 24910 3.5 880 3.1 774  
Life: 1591d 148190 3.4 5020 3.1 4571

- Nominated All-American 4-Year-Old 2011
- 4th 4-Year-Old, International Show 2011
- Reserve All-American Jr 3-Year-Old 2010
- Reserve All-Canadian Jr 3-Year-Old 2010
- Supreme Champion Kingsmill Futurity 2010
- Completes 4 gens of All-American Nominees

### Maternal sisters to Easy Money

#### Budjon-JK Atwd Eware-ETS EX-94

- Res. Int. Champ WI Champ Show 2015
- Champion B&O M-W Champ Show 2015
- 1st Sr 2-Yr-Old/Res. Int. Champ WI State 2015
- Member All-Canadian Jr Breeders Herd 2014

#### Budjon-JK Atwood Ekira EX-94

- OH State Fair Futurity Winner
- Res. Int. Champ OH State Fair 2015

#### Budjon-JK Gchip Ellen-ET EX-91

- 5th Spring Yearling Royal Winter Fair 2014
- Member All-Canadian Jr Breeders Herd 2014

#### Budjon-JK Gdchip Edvance-ET VG-88

- Nom Jr All-American Summer Yrlg 2014
- 1st Summer Yrlg N NY Regional Jr Show 2014
- 4th Summer Yrlg WDE Jr Show 2014

### 3rd-9th Dams

#### Budjon-JK Storm Emily-ET EX-92 EEEEE 2E DOM

- Reserve All-American Sr 2-Year-Old 2005
- 2nd Sr 2-Year-Old, International Show 2005
- Int Champion, Midwest Spring Nat'l 2005

#### Budjon-JK Linjet Eileen-ET EX-96 2E DOM

- Unanimous All-American Aged Cow 2005

#### Krull Broker Elegance EX-96 3E GMD DOM

- HM All-American Aged Cow 1999 & 2000

#### Krull Starbuck Excellency EX-90 GMD DOM

#### Krull TT Excellency EX-90 VEVEE DOM

#### Krull Boot Mark Excellency EX-92 2E GMD

#### Krull Kingstead Excellency EX-92 4E GMD

28

ABIGAIL ARSENAULT  
RED HOOK, NY 12571  
845-853-9605

**Riverdown Unstopabull-Red**

11801450C 99%RHA-NA \*TY \*TV \*TL  
PTA -435M -26F -24P 98R 12/21  
PTA +1.4PL 2.92SCS +.9DPR 2.5%DCE  
PTA +2.33T +2.31UDC +1.90FLC 97R 12/21  
GTPI +2007G

**Lylehaven Make Me Laugh**

840003143351097 99%RHA-I Very Good-87 VG-MS

**FIVE-#1 EMBRYOS**

IVF Sorted

*"Located at Vytelle, OH-buyer must arrange and pay for shipping"*



**LYLEHAVEN NU LEXIS-ET EX-91 EX-MS**  
FULL SISTER TO 2ND DAM OF LOT 28

**Walnutlawn Solomon-ET**

11775998C 99%RHA-I \*TR \*TP \*TY \*TV \*TL  
PTA -477M -13F -9P 99R 12/21  
PTA +2.57T +1.62UDC +.29FLC GTPI +1958G

**Lylehaven Lisandra-ET**

72735858

*Full sister to Lisandra*

**Lylehaven Nu Lexis-ET EX-91**

*3rd-5th Dams*

**Lylehaven Atwood Lyllly-ET EX-95 EEEEE 3E**

5-11 2x 365d 41280 4.4 1831 3.2 1334  
Life: 2042d 181820 4.6 8420 3.4 6135

- Topped Lylehaven Dispersal \$70,000
- 1st 5-Yr-Old/HM Sr Champ NY Spring Show 2015

**Thiersant Lili Starbuck-ET EX-94 EEVVEE 5E 1\***

9-11 2x 365d 30910 4.5 1385 3.3 1023  
Life: 2925d 207386 4.7 9747 3.4 7052

**Ivyhall Astro Jet Ronie VG-86-6YR-CAN**

5-04 2x 305d 18472 4.2 769 3.1 578

29

SHELBY IAGER  
FREDERICK, MD 21701  
301-706-0266

**Luck-E Awesome-Red**

72186769 \*CV \*TC \*TY \*TL  
PTA -1819M -62F -59P 99R 4/21  
PTA -1.2PL 3.17SCS -2.2DPR 3.8%DCE  
PTA +2.01T +2.76UDC +0.67FLC 99R 12/21  
GTPI +1397G

**Bulldog Doorman Lila-ET**

840003150434920 Very Good-88 EX-MS  
1-10 2x 365d 21830 4.0 882 3.4 751

*Full sister to Lila*

**Bulldog Doorman Lily-ET EX-90**

**LIC** →

- Nom All-American 4-Yr-Old 2015
- Nom Jr All-American 4-Yr-Old 2015
- HM Sr Champ Eastern Nat'l 2015
- Supreme & Grand Champ Premier Nat'l Jr. 2015
- Supreme & Grand Champ MD State Fair 2015
- 5th 4-Yr-Old World Dairy Expo 2015
- Jr All-American Jr 3-Yr-Old 2014
- 2nd Jr 3-Yr-Old NY Spring Int'l 2014

**BULLDOG AWESOME LEGACY**

840003222903912 99%RHA-I \*RC  
Born: April 19, 2021 • Herd No. 904



**BULLDOG DOORMAN LILA-ET VG-88 EX-MS**  
DAM OF LOT 29

**Val-Bisson Doorman-ET**

107281711 99%RHA-I Excellent-90 \*TR \*TP \*TY \*TV \*TL  
PTA -446M +14F +9P 99R 12/21  
PTA +2.44T +1.58UDC +0.67FLC GTPI +2164G

**Savage-Leigh Atwd Lic-ET**

840003007810317 Excellent-93 EEEEE 2E  
2-05 2x 365d 28840 3.7 1065 2.8 814  
5-01 2x 305d 28450 3.6 1012 2.8 796  
3-09 2x 305d 27379 3.4 931 2.8 760  
7-06 2x 310d 23690 3.5 836 2.6 620  
Life: 1610d 132480 3.6 4713 2.8 3722

*Maternal sisters to Lic*

**Savage-Leigh Leona-ET 3E-96 GMD DOM**

- 2nd 125,000lb Cow WDE 2012
- Nom All-American & All-Canadian 5-Year-Old 2010

**Savage-Leigh Lavish-ET EX-94**

**Savage-Leigh Lona-ET EX-92**

**Savage-Leigh Super Spot-ET EX-90 EX-MS**

*3rd-9th Dams*

**Savage-Leigh Licorice-ET EX-92 GMD DOM**

4-02 2x 365d 51220 4.3 2179 3.1 1596  
Life: 1018d 113740 4.4 4968 3.2 3643

- Nom All-American Produce of Dam 2007
- HHM All-American 5-Yr-Old Cow 2006
- Grand Champion New York Sprg/Internat'l 2006
- Res Gr Champion New York Intern'l/Sprg 2004

**Savage-Leigh Bellwood Linda EX-92 2E GMD DOM**

2-10 2x 365d 40240 5.8 2349 3.4 1358  
Life: 1312d 126760 5.2 6576 3.2 4076

- Nom All-American Jr 3-Yr-Old Cow 1999

**Savage-Leigh Star Linda-ET VG-87 EX-MS GMD**

2-02 2x 365d 30890 4.0 1236 3.1 952

**Savage-Leigh Glenview Linda EX-90 GMD**

Life: 1892d 150300 4.4 6636 3.2 4813

**Savage-Leigh Lindas Chairman GP-84**

Life: 1972d 121550 3.9 4718 3.3 4013

**Savage-Leigh Creek Lydia VG-88 VVVV**

**Savage-Leigh Kate Linda VG-85**

# 30

BROWN SHEEP  
C/O DALE BROWN  
TUNKHANNOCK, PA  
570-836-6600

## Jimtown Dominic-ET

840003150919051 99%RHA-I \*TR \*TP \*TC \*TY \*TV \*TL  
PTA +1285M +17F +38P 82R 12/21  
PTA +2.1PL 3.06SCS +.1DPR 1.9%DCE  
PTA +2.36T +1.92UDC +.63FLC 81R 12/21  
GTPI +2487G

## Valleys-End Apollo Morene

72269455 Excellent-90 EX-MS \*RC \*CD \*TL  
4-09 3x 304d 29790 3.8 1140 3.2 952  
5-09 3x 304d 29570 3.5 1030 3.2 955  
2-08 3x 365d 28350 3.6 1019 3.3 934  
3-09 3x 293d 23060 3.7 862 3.3 761  
Life: 1267d 110840 3.7 4054 3.3 3604

## BROWN-SHEEP 10364

840003228919999 99%RHA-I \*RC \*CD \*TL  
Born: December 20, 2020 • Herd No. 10364  
32K GTPI +2131G -77M -19F +10P 79R 12/21  
PTA +70NM -0.6%F +.04%P  
PTA +2.1PL 297SCS +1.7DPR 3.0%DCE  
PTA +1.24T +1.35UDC +.41FLC 78R 12/21  
PTA -18FE +1.1FI 3.0%SCE  
A2A2

## Westcoast Apollo-ET

11512747C Very Good-85 \*RC \*CD \*TY \*TV \*TL  
PTA -1399M -9F -12P 97R 12/21  
PTA +.92T +.99UDC +.18FLC GTPI +1890G

## Valleys-End Prodee Maddie

70589102 Excellent-91 2E  
6-11 2x 365d 33420 4.4 1483 3.2 1058  
5-03 2x 365d 29180 5.1 1490 3.3 952  
3-01 2x 349d 25540 4.4 1113 3.2 825  
4-02 2x 327d 24310 4.0 969 3.4 822  
Life: 1951d 144830 4.5 6517 3.3 4807

3rd Dam

**Valleys-End Astronomical Mo VG-85**  
3-05 2x 305d 28950 4.7 1356 3.3 958  
2-05 2x 305d 22600 5.1 1123 3.3 746

# 31

DJ GLICK  
HOWARD, PA 16841  
570-295-6652

## Woodcrest King Doc

840003132417775 99%RHA-I EX-90 \*TR \*TP \*TC \*TY \*TV \*TL  
PTA +1574M +69F +54P 99R 12/21  
PTA +2.2PL 3.14SCS -1.5DPR 2.4%DCE  
PTA +3.54T +2.36UDC +2.10FLC 99R 12/21  
GTPI +2783G

## Dan-J-Lan Doorman Lovely-ET

840003137910775 99%RHA-I VG-88 VG-MS @ 3-09  
3-00 2x 303d 27031 3.6 964 3.3 889  
2-00 2x 327d 23351 3.9 920 3.2 751  
*"Fresh again and milking 135#"*

Full sister to Lovely

**Dan-J-Lan Doorman Lindor-ET EX-90**

## HEIFER CALF

Registration Pending  
Born: March 1, 2022

## Val-Bisson Doorman-ET

107281711 99%RHA-I Excellent-90 \*TR \*TP \*TY \*TV \*TL  
PTA -446M +14F +9P 99R 12/21  
PTA +2.44T +1.58UDC +0.67FLC GTPI +2164G

## Pricestead Atwood Lila-ET

142497964 99%RHA-NA EX-94 EX-MS 3E  
6-10 2x 305d 31220 3.7 1144 3.1 964  
7-11 2x 305d 31290 3.9 1219 3.0 939  
3-09 2x 305d 26427 3.6 951 3.3 863  
5-03 2x 305d 26280 3.3 878 3.3 860  
2-06 2x 305d 19078 4.0 766 3.2 613  
Life: 1408d 117610 3.8 4485 3.2 3819

Maternal sisters to Lila

**Pricestead Durham Lorna 3E-92**

**Pricestead Toystory Lala EX-90**



**PRICESTEAD ATWOOD LILA-ET EX-94 EX-MS 3E**  
2ND DAM OF LOT 31

3rd Dam

**Roycebrook Milan Laura EX-94 EEEEE 3E**  
5-08 2x 365d 34530 3.2 1110 2.8 951  
Life: 2598d 179505 3.2 5829 2.9 5202

4th Dam

**Bonhaven Renegade Lana Qe VG-87 VG-MS**  
4-04 2x 301d 26470 2.8 753 3.0 799



# 32

ERIC & JOYCE SMITH  
BELLEFONTE, PA 16823  
814-883-2489

### Scientific B Defiant-ET

141123484 Very Good-87 \*RC \*TP \*TC \*TY \*TV \*TL  
PTA +72M -52F -12P 99R 12/21  
PTA -1.3PL 3.20SCS -3.0DPR 3.3%DCE  
PTA +2.69T +1.73UDC +.97FLC 99R 12/21  
GTPI +1664G

### My-Style Brady Bouncy

71689644 Very Good-87 EX-MS  
3-01 2x 351d 26570 3.2 845 2.9 775  
2-02 2x 285d 22100 4.0 892 2.9 630

### ER-JOY DEFIANT BALLY-ET

840003200120679  
Born: September 2, 2021

### Butz-Butler Atwood Brady-ET

140610404 Excellent-93 \*TC \*TY \*TV \*TL  
PTA -616M -47F -44P 99R 12/21  
PTA +2.18T +1.82UDC +.49FLC GTPI +1466G

### My-Style Sanchez 398

63351902 Very Good-85 VG-MS  
2-04 2x 362d 26553 3.0 895 3.1 822

#### 3rd-9th Dams

**My-Style Champion Baskin-ET** VG-85 VG-MS  
3-04 2x 365d 34910 3.0 1045 3.1 1094  
Life: 1228d 105270 3.2 3406 3.1 3285  
**Hill-A-Way Emrsn Bacardi-ET** EX-90 2E EX-MS DOM  
4-03 2x 365d 44510 3.0 1336 3.0 1343  
**Locker-Lane Emory Babe** EX-91 EX-MS DOM  
3-07 3x 365d 42450 3.0 1288 3.1 1311  
2-03 3x 365d 33050 3.2 1053 2.7 884  
• Jr All-Pennsylvania Sr 3-Yr-Old 1999  
• Res All-Pennsylvania Sr 3-Yr-Old 1999  
**Locker Lane Southwind Betsy** EX-90 2E GMD  
4-03 2x 345d 31680 3.5 1111 2.8 899  
Life: 1382d 119970 3.3 3930 3.0 3567  
**Locker-Lane Big Al Bess** VG-88 VEVVV  
5-00 2x 365d 27800 3.3 911 2.8 786  
Life: 2022d 144460 3.3 4752 3.0 4266  
**Locker-Lane Columbus Beulah** EX-90 VVEEE 2E  
7-03 2x 365d 32940 3.3 1101 2.9 953  
Life: 2027d 137850 3.3 4518 2.9 4015  
**Locker-Lane Marvex Bonnie** VG-88  
8-06 2x 322d 23050 3.9 908 3.0 688  
Life: 2621d 162900 3.9 6276 3.0 4904

# 33

WILLIAM CURLEY  
MONTROSE, PA 18801  
570-899-8077

### CURLYDELL ATWOOD DINGO-ET

144999248 99%RHA-I \*RC  
Born: March 28, 2020 • Herd No. 1

Due: May 8, 2022 to Mr D Apple Diamondback  
(Sexed Semen)



STONEDEN BOOK EM DANO-RED-ET EX-93 EX-MS 3E  
DAM OF LOT 33

### Maple-Downs-I G W Atwood-ET

8956379C Excellent-90 \*TR \*TP \*TY \*TV \*TL  
PTA -344M +11F -9P 99R 12/21  
PTA -2.6PL 3.12SCS -4.8DPR 4.4%DCE  
PTA +2.91T +1.91UDC +2.09FLC 99R 12/21  
GTPI +1906G

### Stoneden Book Em Dano-Red-ET

11508979C Excellent-93 EEEEE 3E  
3-10 2x 305d 25820 3.5 896 2.8 725  
2-11 2x 305d 24100 4.3 1028 3.2 768

### De-Su 521 Bookem-ET

66636657 99%RHA-I Excellent-90 \*TR \*TP \*TY \*TV \*TL  
PTA +825M +3F +31P 99R 12/21  
PTA +.48T +.44UDC +.42FLC GTPI +2255G

### Stoneden Baxter Diamond-Red

8360707C Very Good-86-CAN

#### 3rd Dam

**Islehaven Gold Dancer-Red-ET** VG-88-CAN 89-MS 3\*  
3-08 2x 364d 38931 4.2 1618 3.1 1222  
2-02 2x 365d 20465 4.5 921 3.1 644

#### 4th Dam

**Marktwain Lee Diana-Red** VG-85-CAN  
3-06 2x 365d 19385 3.8 729 2.8 551  
2-03 2x 365d 17577 3.7 654 2.8 500

#### 5th Dam

**Marktwain Charles Dixie** EX-90-CAN 90-MS  
4-03 2x 365d 24140 4.0 977 3.1 741  
Life: 8 Lact 157069 4.1 6386 3.1 4934

#### 6th Dam

**Marktwain Yolanda-Red** VG-86-CAN 86-MS  
10-0 2x 365d 24914 3.7 922 2.8 699  
Life: 9 Lact 190121 3.9 7333 3.1 5854

#### 7th Dam

**Marktwain TT Yvonne** VG-86-CAN 85-MS  
2-02 2x 315d 15410 4.2 650 3.2 500

# 34

AVERY FAITH KAUFMAN  
BERLIN, PA 15530  
814-233-0628

## Blondin Immunity-ET

109506267C 99%RHA-I  
PTA -45M +0F -2P 89R 12/21  
PTA -3.3PL 2.91SCS -2.4DPR 3.3%DCE  
PTA +2.76T +2.48UDC +1.28FLC 59R 12/21  
TPI +2009G

## All-Glo Okaffeine Kisses-ET

840003146450492 Good Plus-83 VG-MS @ 3-03

Maternal sisters to Kisses

All-Glo Reginald Kallie-ET EX-93

Pennwood Lrity Karibbean EX-90

All-Glo Reginald Kalilah-ET EX-90

## Kalahari!

- H.M Grand PA State Show, Best Bred & Owned 2013
- Res. Grand Champ Central PA Champ Show 2013
- Res. All PA 5-Yr-Old 2013
- 4th 5-Yr-Old All-American Dairy Show 2013
- 2nd 5-Yr-Old PA State Fall Show 2013
- H.M.Jr. All-American 4-Yr-Old 2012

## ALL-GLO IMMUNITY KUPCAKE

840003215661004 99%RHA-I  
Born: May 21, 2020 • Herd No. 364  
Fresh: March 2, 2022



PENNWOOD TROY KALAHARI EX-93 EX-MS 3E  
2ND DAM OF LOT 34

## Conroy Armani O Kaffeine-ET

357124405 \*RC  
PTA -1648M +28F -11P 97R 12/21  
PTA +.85T +1.56UDC +.25FLC GTPI +2082G

## Pennwood Troy Kalahari

65445614 Excellent-93 3E  
3-09 3x 336d 31678 2.8 907 2.9 915  
6-05 3x 305d 30790 3.0 932 2.9 891  
2-10 3x 263d 24750 2.9 721 2.9 715  
10-1 3x 305d 22170 3.6 805 2.9 653  
1-11 3x 268d 22135 2.0 433 3.0 654  
4-10 3x 305d 25200 3.7 928 2.8 703  
Life: 2364d 195310 3.0 5878 2.9 5747

## DELAWARE VALLEY UNIVERSITY

### 3rd-15th Dams

**Pennwood Reece Kaleigh** EX-90 VG-MS  
3-03 3x 301d 31678 2.6 822 2.7 849  
Life: 2425d 205490 3.1 6356 2.9 5863

**Pennwood Leader Kajun** GP-82  
2-09 3x 292d 22230 3.8 842 3.0 661

**Pennwood Milan Kourtney** GP-83  
3-02 3x 305d 22680 3.4 767 2.9 657

**Pennwood Raider Kody** VG-88 VG-MS  
4-03 2x 365d 26990 3.1 826 2.8 765  
Life: 2531d 189670 2.9 5514 2.8 5280

**Pennwood Valet Kite** G-78  
4-00 2x 349d 22130 3.3 720 3.3 733

**Pennwood Alex Kodak** VG-88 VG-MS  
7-07 2x 364d 26200 3.3 855 3.0 785  
Life: 2680d 180740 3.2 5806 3.0 5369

**Pennwood BF Kimberly** VG-85 VG-MS  
4-05 2x 314d 20380 3.0 614 2.9 596

**Pennwood Magnet Kit** VG-85 VG-MS GMD  
9-00 2x 305d 23040 4.2 979 3.1 716

**Pennwood Ultimate Kimbella** VG-85  
3-07 2x 300d 20280 3.9 789

**Pennwood Major Kay** VG-88 VG-MS  
Life: 3939d 198610 3.9 7766 2.9 3080

**Werstlerdale Imp Kastle** EX-90 EX-MS 2E  
Life: 2546d 115890 3.9 4563

# 35

WEAVER SHOW CATTLE  
C/O TAMMY WEAVER  
EPRHATA, PA  
717-278-9216

## Luck-E Awesome-Red

72186769 \*CV \*TC \*TY \*TL  
PTA -1819M -62F -59P 99R 4/21  
PTA -1.2PL 3.17SCS -2.2DPR 3.8%DCE  
PTA +2.01T +2.76UDC +0.67FLC 99R 12/21  
GTPI +1397G

## WSC Diamondback Monica

840003200305262 99%RHA-I Good Plus-82 \*RC  
2-11 2x 266d 19841 3.5 703 3.1 610 RIP  
1-10 2x 287d 16970 4.0 684 3.0 505

## WSC AWESOME MONEYMAKER-RED

840003231057825  
Born: June 3, 2021



GREENLEA GW MILLY-RED-ET EX-90  
2ND DAM OF LOT 35

## Mr D Apple Diamondback

840003013721049 99%RHA-I EX-93 \*RC \*TP \*TC \*TV \*TL  
PTA -400M -25F -1P 99R 12/21  
PTA +2.44T +1.95UDC +1.43FLC GTPI +1873G

## Greenlea GW Milly-Red-ET

70257505 Excellent-90  
5-09 2x 264d 21200 3.5 746 3.0 630  
3-09 2x 305d 20580 4.9 1015 2.7 550

Maternal sisters to Milly

RG-JK Shottle Marvel-ET EX-95

JK-RG Advent Earlene-Red-ET EX-94 EEEEE 3E

JK-RG Advent Arlene-Red-ET EX-93 EX-MS 2E

• Res Grand Champion, Southern Invitational Show 2011

### 3rd-8th Dams

**Greenlea Rub Marlene-Red-ET** EX-94 EEEEE 3E  
3-07 2x 365d 35394 4.0 1410 3.1 1108  
Life: 1704d 137870 3.6 5008 3.2 4354

- Res All-American R&W Aged Cow 2008
- All-American R&W 5-Yr-Old 2007
- Sr & Res Grand Champ Grand Int'l R&W 2007
- Nom All-American R&W 4-Yr-Old 2006
- Unan. All-American R&W Sr 3-Yr-Old 2005
- All-American R&W Sr 2-Yr-Old 2004
- 4th generation Excellent & All-American

**Bar-Lee Marker Mandy-Red-ET** EX-94 EEEEE 3E  
6-08 2x 365d 25810 3.8 974 3.1 791  
Life: 2148d 128689 4.0 5183 3.2 4136

- All-American R&W Five-Year-Old 2002
- Res All-American R&W Sr 3-Year-Old 2000
- All-American R&W Sr 2-Year-Old 1999

**Bar-Lee Ms Marcy-Red-ET** EX-92 EEEVV  
4-10 2x 305d 25610 4.6 1180 3.3 843  
• All-American R&W Sr Two-Year-Old 1997

**C Filiale Jubilant Mali-Red** EX-91 EEEVV  
2-02 2x 365d 30350 3.6 1091 2.9 885  
• Res All-American Sr Two-Year-Old 1993

**Beaulain Miki Volcan** VG-86-CAN 4\*  
5-01 2x 305d 29930 3.5 1060 2.9 875  
Life: 5 Lact 129985 3.6 4687 3.1 4004

**Beaulain Millie Merit** VG-CAN 8\*  
9-11 2x 305d 16759 3.6 604 3.2 531

# 36

SPRING RUN DAIRY LLC  
C/O DANIEL LYNES  
PITTSBOWN, NJ 08867  
908-268-2433

### Avant-Garde Unix Select-ET

840003149135073 99%RHA-I \*TR \*TP \*TC \*TY \*TV \*TL  
PTA -426M +32F -3P 82R 12/21  
PTA -0.4PL 2.84SCS -0.5DPR 2.1%DCE  
PTA +3.09T +2.52UDC +.78FLC 81R 12/21  
GTPI +2326G

### Butlerview Door Eliana-ET

840003136012279 99%RHA-I Very Good-87 VG-MS  
4-11 2x 272d 18020 3.1 563 3.0 544  
3-03 2x 305d 16260 3.3 533 3.1 512  
2-02 2x 305d 14020 4.1 579 3.4 471  
• 2nd Winter Calf Atlantic Spring Show 2016

### MILLENNIAL SELECT EDEN

840003225068825 99%RHA-I  
Born: September 19, 2021 • Herd No. 1010



**VEDDERLEA GOLDWYN ESTHER EX-94 96-MS**  
2ND DAM OF LOT 36

### Val-Bisson Doorman-ET

107281711 99%RHA-I Excellent-90 \*TR \*TP \*TY \*TV \*TL  
PTA -446M +14F +9P 99R 12/21  
PTA +2.44T +1.58UDC +0.67FLC GTPI +2164G

### Vedderlea Goldwyn Esther

9980632C Excellent-94 96-MS  
4-05 2x 305d 33360 4.2 1396 2.5 824  
6-05 2x 305s 26340 4.7 1248 2.6 687  
2-06 2x 295d 24493 3.6 871 2.8 694  
3-05 2x 235d 19039 3.6 679 2.8 525  
• HM All-American 3-Yr-Old 2013  
• Nom All-Canadian 3-Yr-Old 2013

### Braedale Goldwyn

10705608C GP-CAN EXTRA'05 GM 12/11 \*TV \*TL  
**Valjack September Louison**  
103420871C Very Good-87  
3-07 2x 315d 27785 3.3 910 3.1 869  
2-06 2x 356d 26841 3.5 944 3.1 836

# 37

WOODEDGE FAMR LLC  
C/O DUSTIN KAUFFMAN  
REEDSVILLE, PA 17084  
717-250-6077

### Farnear Delta-Lambda-ET

840003125993715 \*TR \*TP \*TC \*TY \*TV \*TL  
PTA +1123M +47F +43P 99R 12/21  
PTA +4.6PL 2.75SCS -.7DPR 2.4%DCE  
PTA +2.72T +2.91YDC +.79FLC 99R 12/21  
GTPI +2758G

### Woodedge Hi Oct Parfait-ET

74433311 Excellent-90 EX-MS 2E  
3-09 2x 365d 36770 3.7 1378 3.0 1096  
2-09 2x 316d 30130 3.5 1058 3.0 918  
1-09 2x 299d 24760 3.6 887 3.0 731

### WOODEDGE DLAMBDA PUMPKIN-ET

840003224012396 99%RHA-I  
Born: September 1, 2021 • Herd No. 1399  
7K GTPI +2214G 12/21  
PTA +2.73T +2.29UDC +.83FLC



**WOODEDGE DEMP POINSETTIA-ET EX-93 2E**  
FULL SISTER TO 2ND DAM OF LOT 37

### Stantons High Octane-ET

11696704C 99%RHA-I \*TR \*TP \*TY \*TV \*TL  
PTA +1018M +11F +14P 99R 12/21  
PTA +2.43T +2.18UDC +.57FLC GTPI +2153G

### Woodedge Dempsey Passion-ET

71115513 Very Good-87 VG-MS  
6-06 2x 358d 29980 3.4 1006 3.2 948  
3-02 2x 310d 28670 3.6 1022 3.3 935  
7-07 2x 305d 27670 3.8 1052 3.3 901  
5-04 2x 340d 23600 3.9 928 3.4 800  
1-10 2x 365d 21890 3.6 781 3.3 722  
4-02 2x 358d 21660 3.8 832 3.6 771  
Life: 2125d 157480 3.7 5780 3.3 5231

Full sister to Passion

**Woodedge Demp Poinsettia-ET EX-93 2E**

#### 3rd-5th Dams

#### Woodedge Hi Metro Petunia EX-92 EEEEE 3E

4-09 2x 365d 33590 3.6 1209 3.1 1056  
Life: 2677d 191820 3.8 7316 3.3 6238

#### Woodedge Outside Pearl EX-90 GMD

9-02 2x 365d 31710 4.3 1363 3.2 1010  
Life: 2492d 183840 4.1 7505 3.2 5893

#### Woodedge Mark Pasta EX-91 EEEEE 5E DOM

7-05 2x 365d 29920 3.7 1105 2.9 868  
Life: 4390d 312610 3.6 11354 3.0 9279

# 38

JARED WIDERMAN  
GETTYSBURG, PA 17325  
717-752-5871

## Our-Favorite Undenied-ET

840003125220760 99%RHA-NA \*TR \*TP \*TC \*TY \*TL  
PTA +50M +23F -4P 991R 12/21  
PTA -0.5PL 3.00SCS -2.8DPR 2.4%DCE  
PTA +3.01T +0.88UDC +0.69FLC 98R 12/21  
GTPI +2058G

## Seventy-Nine Alexndr Amy-ET

142614132 Excellent-90 EEVEE @ 3-10  
3-02 3x 365d 27080 4.9 1326 3.6 974  
2-03 3x 298d 24490 4.4 1078 3.3 802  
• Res Jr All-PA Sr 2-Yr-Old 2016  
• Grand&Sr Champ SC PA Champ Youth Show 2017

## JJ-VUE ASPIRE-ET

840003215136350 99%RHA-I  
Born: March 2, 2020 • Herd No. 9870  
Fresh: March 4, 2022



SEVENTY-NINE ALEXNDR AMY-ET EX-90 EX-MS  
DAM OF LOT 38

## Golden-Oaks St Alexander-ET

61133837 Excellent-94 \*TR \*TY \*TV \*TL  
PTA -220M +32F -13P 99R 12/21  
PTA +.11T -.45UDC +.73FLC GTPI +1842G

## Butlerview Asteroid-ET

70476958 Very Good-88 VG-MS  
2-01 3x 365d 24340 3.8 937 3.5 847

Maternal sisters to Asteroid

## Butlerview Shottle Amy-ET EX-93

## Butlerview Shottle Ann-ET EX-91

### 3rd-7th Dams

#### Kingsmill Durham Ava-ET EX-93 EEEEE

3-05 2x 365d 30750 3.7 1150 3.2 974  
2-00 2x 365d 27360 4.4 1197 3.1 852

- Res Int Champion Midwest Sprg/Nat 2008
- Int Champion NY International Sprg/Show 2008
- HM Grand Champion NY Internat/Sprg/Show 2008

#### EK-Oseeana Mason Ashley EX-90 EEEEV

3-01 2x 335d 32100 3.7 1196 3.1 990  
2-00 2x 360d 28720 4.4 1269 3.4 980

#### Tri-Day Ashlyn-ET EX-96 EEEEE 2E GMD DOM

4-09 2x 365d 43090 4.8 2079 3.5 1503

- All-Time All-American 4-Yr-Old Cow
- HHM All-Time All-American Sr 3-Yr-Old Cow
- All-American 4-Yr-Old Cow 2001
- All Canadian 4-Yr-Old Cow 2001
- Supreme Champion World Dairy Expo 2001
- Grand Champion International Holstein Show, Eastern National, Royal Winter Fair & Maryland State Fair 2001

• All-American Sr 3-Yr-Old Cow 2000

• Res All Canadian Sr 3-Yr-Old Cow 2000

#### Bendy-Brook Odyssey Favorite EX-92 2E DOM

6-01 2x 337d 22670 3.4 770 3.1 706

- Res All-American Produce of Dam 2001
- Nom Jr All-American Aged Cow 1995

#### Bendy-Brook Star Fonda VG-86 VG-MS

3-11 2x 290d 23390 3.5 826 3.1 724

Full sister to Sesame

#### Blondin Redman Seisme-Red-ETS EX-97 EEEEE 3E

- 1st & Only EX-97 R&W Cow

### 3rd-11th Dams

#### Rustowil Redliner Snowwhite VG-86-CAN

2-03 2x 319d 25037 4.3 1082 3.1 778  
3-08 2x 227d 15562 3.2 496 2.9 459

#### Blondin Redman Sesame-Red-ET VG-85-CAN

2-06 2x 365d 26688 3.8 1020 3.2 866

#### Blondin R Marker Supra VG-89 \*RC

3-06 2x 364d 30255 4.2 1280 3.0 902

#### Blondin Skychief Supra-ET EX-93-CAN 10\*

9-04 2x 365d 42758 4.1 1733 3.1 1305

- Grand Champion Papineau 2000
- 1st Aged Cow and Grand Berthier 2001

#### Blondin Starbuck Superlass VG-87-CAN 17\*

Life: 250196 3.8 9486 3.2 7941

#### Diamond Hill Warden Lass VG-87-3YR-CAN

Life: 5 Lacs 108883 3.9 4284 3.2 3514

#### Diamond Hill Tempo Misty VG-85 \*2 STAR

Life: 7 Lacs 104558 3.9 4114

#### Diamond Hill Poplar B VG-85-CAN

7-07 2x 303d 15106 4.8 732

#### Broughton Lea Poplar EX-CAN \*2 STAR

Life: 12 Lacs 187431 4.3 8128

- Grand Atlantic Championship 1975
- Grand Nova Scotia Championship 1973
- Res Champion Charlottetown 1976

# 39

CADEN HUDSON  
C/O RONALD STATLER II  
GREENCASTLE, PA 17225  
717-360-4407

## Mr Blondin Warrior-Red-ET

840003139655530 99%RHA-I \*TP \*TC \*TY \*TV \*TL  
PTA -141M +0F -1P 85R 12/21  
PTA +3.52T +2.22UDC +1.55FLC GTPI +2057G

## Glenmild Awsm Salma-Red-ET

840003132170301 Good Plus-83 VG-MS @ 2-11  
2-02 2x 365d 22230 5.4 1192 3.6 793

Full sisters to Salma

## Glenmild Awsm Sandy-Red-ET EX-90

## Glenmild A Snowflake-Red-ET VG-88

Maternal sisters to Snowcone →

## Redtag Destry Sneazy-Red ET EX-94

- Nom All-American R&W Sr 2-Yr-Old 2015
- 5th Sr 2-Yr-Old Grand Int'l R&W 2015
- 3rd Winter Calf Royal R&W 2013

## Mount Elm Destry Snakebite EX-90 CAN 2E

- 1st Sr Yearling Royal R&W 2013
- Nom All-Canadian R&W Sr Yearling
- Nom All-Canadian B&W Fall Yearling
- Res All-Canadian R&W Sr Calf 2012
- Res Jr Champ Royal R&W 2012

## GLENMILD WARRIOR SALLEY-RED

840003150829028 99%RHA-I  
Born: December 11, 2019 • Herd No. 139  
Fresh: March 4, 2022



MOUNT ELM C P SNOWCONE-RED-ETS EX-92 EX-MS  
2ND DAM OF LOT 39

## Luck-E Awesome-Red

72186769 \*CV \*TC \*TY \*TL  
PTA -1819M -62F -59P 99R 4/21  
PTA +2.01T +2.76UDC +0.67FLC GTPI +1397G

## Mount Elm C P Snowcone-Red-ETS

12263788 Excellent-92 EX-MS  
4-04 2x 365d 31260 4.3 1334 3.3 1047  
3-02 2x 358d 27990 4.3 1200 3.6 997  
2-00 2x 326d 23510 3.8 891 3.5 832

40

SCHULER FARMS LLC  
C/O BRENT SCHULER  
FLEETWOOD, PA 19522  
484-336-8238  
SCHULER.BRENT@GMAIL.COM

**S-PINE-LAWN FRANCE**

840003230757062 99%RHA-I \*TR \*TC \*TL  
Born: March 1, 2021 • Herd No. 1209  
32K GTPI +2046G +2.46T +1.84UDC +.75FLC

**Siemers Oct Apple-Crisp-ET**

840003134506808 99%RHA-I \*RC \*TP \*TC \*TY \*TV \*TL  
PTA +147M +9F -5P 98R 12/21  
PTA -1.6PL 3.11SCS -1.8DPR 2.4%DCE  
PTA +2.02T +1.50UDC +1.34FLC 97R 12/21  
GTPI +2014G

**S-Pine-Lawn Unix Forecast**

840003142353447 99%RHA-U Good Plus-83 @ 2-08  
2-03 2x 299d 26020 4.3 1116 3.1 801

**Croteau Lesperron Unix-ET**

107567492C Excellent-90-CAN \*TR \*TP \*TY \*TV \*TL  
PTA +536M +24F +11P 99R 12/21  
PTA +2.39T +2.40UDC +.15FLC GTPI +2351G

**S-Pine-Lawn Solomon Forever**

840003134385861 99%RHA-I EX-91EEVE  
3-09 2x 296d 35430 4.2 1484 3.2 1126  
2-10 2x 279d 27370 4.1 1110 3.4 917  
1-10 2x 293d 25690 4.2 1085 3.3 853

*3rd-6th Dams*

**S-Pine-Lawn Atwood Foxtrot EX-92 EX-MS 2E**

3-09 2x 302d 31160 4.5 1388 3.3 1033  
Life: 1443d 137730 4.4 6038 3.3 4489

**J-S-Pine-Lawn Aspen Foxtail VG-85**

4-06 2x 275d 25990 3.8 980 3.1 800  
3-06 2x 298d 26080 4.0 1053 3.3 849

**J-S-Pine-Lawn Approval Foxy EX-90 3E**

6-02 2x 364d 29430 3.8 1109 2.9 857  
Life: 2363d 166300 3.9 6432 2.9 4873

**J-S-Pine-Lawn Charles Fenil VG-87 VG-MS**

4-10 2x 283d 22040 4.1 911 3.2 714  
Life: 129220 4.0 5123 3.3 4210

41

PATRICK CURLEY  
MONTROSE, PA 18801  
570-991-1936

**CURLYDELL HANCOCK BEA**

145203502 99%RHA-I  
Born: May 4, 2020  
Due: May 8, 2022 to Maple-Downs-I G W Atwood-ET  
(Sexed Semen)



ROYAL-HAVEN ADVENT BETH EX-91 EX-MS 2E \*RC  
2ND DAM OF LOT 41

**Siemers Doc Hancock**

840003144882821 99%RHA-I \*TR \*TP \*TC \*TY \*TV \*TL  
PTA +1239M +58F +44P 87R 12/21  
PTA +1.8PL 2.99SCS -2.0DPR 2.4%DCE  
PTA +3.75T +3.14UDC +1.62FLC 81R 12/21  
GTPI +2728G

**Curlydell Gchip Bubbles**

143824354 Very Good-88 VG-MS  
4-07 3x 365d 37630 3.7 1393 3.1 1180  
3-02 3x 365d 34030 3.9 1335 3.2 1078  
2-03 3x 275d 23430 3.2 750 2.9 689

Maternal sister to Bubbles

**Curlydell Debonair Betty EX-90 \*RC**

**Mr Chassity Gold Chip-ET**

140145553 Excellent-95 \*TR \*TP \*TY \*TV \*TL  
PTA -577M -22F -37P 99R 12/21  
PTA +1.54T +1.11UDC +1.09FLC GTPI +1760G

**Royal-Haven Advent Beth**

138602680 Excellent-91 EEEVE 2E GMD \*RC  
6-09 3x 365d 52580 3.3 1753 3.3 1746  
4-09 3x 335d 46110 5.2 2391 3.3 1506  
5-09 3x 314d 40640 3.6 1471 3.4 1386  
2-06 3x 365d 35330 4.4 1546 3.4 1207  
3-10 3x 276d 29170 3.8 1094 3.5 1011  
Life: 1888d 232630 4.0 9345 3.4 7893  
• Grand Champion PA Jr Dairy Show 2012  
• National Elite Performer

*3rd-11th Dams*

**Royal-Haven Rubens Bethany VG-86 VG-MS**

4-01 2x 365d 23900 3.8 918 3.4 802  
2-02 2x 326d 18780 4.0 742 3.3 624

**Royal-Haven Leader Bright VG-87 VG-MS**

3-05 2x 365d 25470 4.3 1084 3.2 820  
2-00 2x 365d 23060 4.1 940 3.2 732

- Jr Champion NE PA Championship Show 2001
- Jr Champion Northern Tier Championship 2001

**Royal-Haven Lincoln Brandy VG-88 VG-MS**

4-01 2x 365d 23850 4.4 1048 3.1 744  
Life: 1931d 119050 4.4 5200 3.1 3737

**Royal-Haven Inspire Babs-ET VG-88 EX-MS**

5-04 2x 365d 21790 5.2 1135 3.5 760  
Life: 2832d 151430 5.0 7619 3.4 5219

**Royal-Haven Blossom-ET EX-90 VEEV 3E**

4-09 2x 365d 24870 4.0 1001 3.1 779  
Life: 3065d 175420 4.0 7001 3.1 5430

**Royal-Haven Astra Babe VG-88 VVEV GMD DOM**

8-05 2x 365d 23270 3.6 835 2.9 677  
Life: 2504d 154850 3.4 5221 2.8 2760

**Royal-Haven Maple Belle EX-92 EEEV 2E DOM**

3-06 2x 305d 16120 3.8 615  
• All-American Sr Yrlg Heifer 1973  
• All-American Sr Heifer Calf 1972

- Jr Champion Central & Eastern/Nat 1973

**Fran-Lou Sovereign Sally VG-87 VG-MS**

12-1 2x 334d 16050 4.1 651  
Life: 3000d 124480 4.1 5097

**Sovereign Heilo Pabst Mercedes EX-91 EEEE**

42

SCHULER FARMS LLC  
C/O BRENT SCHULER  
FLEETWOOD, PA 19522  
484-336-8238  
SCHULER.BRENT@GMAIL.COM

**OCD Thunder Struck-ET**

840003204457423 99%RHA-I \*TR \*TP \*TC \*TY \*TV \*TL  
PTA +255M +38F +15P 81R 12/21  
PTA +.1PL 2.93SCS -2.2DPR 3.1%DCE  
PTA +3.30T +2.36UDC +.83FLC 79R 12/21  
GTpl +2359G

**S-Pine-Lawn Atwd Challenge**

840003134385838 Very Good-87 VG-MS  
4-02 2x 294d 25650 4.4 1137 3.2 809  
3-03 2x 282d 25200 4.4 1099 3.1 788  
2-03 2x 278d 18870 4.5 843 3.2 612

**S-PINE-LAWN T STRUCK CITRUS**

840003230757119 99%RHA-I  
Born: December 2, 2021 • Herd No. 1266

**Maple-Downs-I G W Atwood-ET**

8956379C Excellent-90 \*TR \*TP \*TY \*TV \*TL  
PTA -344M +11F -9P 99R 12/21  
PTA +2.91T +1.91UDC +2.09FLC GTPI +1906G

**J-S-Pine-Lawn Alexndr Comic**

68749412 Very Good-87 EX-MS  
2-11 2x 362d 33200 4.5 1508 3.3 1104  
4-01 2x 296d 29200 4.4 1296 3.1 919  
5-06 2x 298d 28350 4.3 1224 3.1 893  
1-11 2x 302d 21100 4.3 916 3.2 684

*3rd-8th Dams*

**J-S-Pine-Lawn Roy Cordova** GP-81  
1-11 2x 276d 15050 3.7 555 2.9 437  
**J-S-Pine-Lawn Morty Carry** NC  
**J-S-Pine-Lawn Hi-Mtro Cindy** EX-92 2E  
4-07 2x 365d 33010 3.9 1287 3.1 1011  
Life: 2070d 178250 3.7 6556 3.1 5556  
**J-S-Pine-Lawn Raider Casper** VG-85  
5-08 2x 365d 36190 3.4 1234 3.0 1070  
Life: 2185d 182640 3.3 5946 2.9 5340  
**J-S-Pine-Lawn Osado Crystal** VG-87 VG-MS  
9-00 2x 365d 30640 3.8 1166 3.2 982  
Life: 2753d 222290 3.7 8248 3.1 6851  
**J-S-Pine-Lawn Vangd Crest** VG-87 VG-MS  
6-01 2x 321d 30920 4.0 1224 2.9 891  
Life: 1448d 118890 4.1 4819 2.9 3433

43

VISTA GRANDE FARMS, LLC  
FLEETWOOD, PA 19522  
610-780-6667

**Woodcrest King Doc**

840003132417775 99%RHA-I EX-90 \*TR \*TP \*TC \*TY \*TV \*TL  
PTA +1574M +69F +54P 99R 12/21  
PTA +2.2PL 3.14SCS -1.5DPR 2.4%DCE  
PTA +3.54T +2.36UDC +2.10FLC 99R 12/21  
GTPI +2783G

**Sixcorner Royal Carmen-ET**

74463177 Very Good-85 VG-MS \*RC  
4-02 3x 313d 22260 3.9 861 3.5 780  
3-02 3x 271d 15580 3.9 609 3.4 536

**VISTA-GRANDE DOC CABIN**

840003235524174 99%RHA-I  
Born: September 5, 2021 • Herd No. 3170



**ASTRAHOE LJ ROSA ROYALTY-ET EX-93 EEEEE 2E**  
4TH DAM OF LOT 43

**Mr Ansly Addiction-P-Red-ET**

72128091 Excellent-90 \*PC \*CD \*TY \*TV \*TL  
PTA -1859M -10F -18P 99R 12/21  
PTA +.70T +1.11UDC -.20FLC GTPI +2016G

**Sixcorner Royal Cameo-ET**

70538061 Very Good-88 EX-MS  
3-06 2x 360d 29920 3.6 1076 2.9 871  
4-08 2x 365d 27400 3.5 951 3.0 822  
6-09 3x 332d 23860 3.7 875 3.3 776  
5-10 2x 287d 19480 3.5 679 3.2 614  
7-10 3x 290d 19190 4.4 836 3.1 600  
2-03 2x 305d 18360 3.7 671 2.9 527  
Life: 2345d 164570 3.7 6165 3.1 5042

*3rd-16th Dams*

**Sixcorner Royal Rosalia-ET** EX-90  
**Astrahoe LJ Rosa Royalty-ET** EX-93 EEEEE 2E  
3-08 2x 365d 36880 3.8 1386 3.4 1269  
2-03 3x 345d 25350 3.9 982 3.6 920  
**Pinehurst Royal Rosa-ET** EX-91 EEEEE 2E  
Life: 1212d 115400 3.5 4073 3.1 3593  
**Pinehurst Roulade** EX-92 EEEEE 2E  
Life: 1761d 142070 3.8 5395 3.3 4705  
**Pinehurst Sweet Cleo** EX-90 EEVEV  
Life: 2173d 191570 3.9 7392 3.3 6238  
**Pinehurst Sweet Freedom** EX-90 VEVE  
5-07 3x 330d 34520 4.3 1500 3.1 1084  
**Pinehurst Sweet Delight** EX-91 3E GMD  
Life: 2228d 151600 4.0 6116 3.2 4907  
**Pinehurst Rapture** EX-96 4E GMD  
Life: 2297d 160790 3.9 6337 3.0 2469  
**Pinehurst Fragrance** EX-90 VEEV 2E  
Life: 2004d 131700 3.5 4659  
**Hayssen Fond Ariel** EX-90 EEV 2E  
Life: 1936d 105270 3.4 3559  
**Hayssen D V Audrey** EX-90 EEV 2E  
Life: 2413d 126251 4.4 5547  
**Whirlhill Q Rag Apple Ariel** EX-92 VEVE  
Life: 3861d 228465 4.5 9595  
**Arlite Posch** EX-92 EEVE GMD  
Life: 3586d 144739 3.7 5176  
**Audrey Posch** EX-93 EEEE 2E GMD  
Life: 4292d 227909 3.8 9039"

44

CLF, LLC  
OLDWICK, NJ 08858  
908-642-5122

**Mountfield SSI Dcy Mogul-ET**

840003006972816 \*TC \*TP \*TR  
PTA +511M +44F +15P 99R 12/21  
PTA +0.2PL 3.13SCS -3.1DPR 1.6%DCE  
PTA +1.32T +2.13UDC +1.09FLC 99R 12/21  
GTPI +2312G

**Aurora-Rama Bookem Honor-ET**

70599779 99%RHA-I Excellent-90 EX-MS 2E DOM  
5-02 2x 365d 35990 4.3 1547 3.3 1202  
6-05 2x 365d 35880 3.7 1322 3.1 1126  
4-02 2x 304d 29740 4.2 1250 3.3 992  
3-02 2x 313d 28310 4.4 1251 3.2 904  
2-01 2x 261d 11930 4.6 549 3.4 407  
Life: 1768d 154410 4.1 6389 3.3 5055

**FIVE-#1 EMBRYOS**

Reverse Sorted Female Embryos  
Embryos at Cedar Lane Farm



**SCREAMING VISION O HEIDA-ET VG-88 GMD DOM**  
2ND DAM OF LOT 44

**De-Su 521 Bookem-ET**

66636657 99%RHA-I \*TR \*TP \*TY \*TV \*TL  
PTA +825M +3F +31P 99R 12/21  
PTA +.48T +.44UDC +.42FLC GTPI +2255G

**Screaming Vision O Heida-ET**

62125743 Very Good -88 EVVVV GMD DOM  
4-01 3x 365d 46750 4.7 2185 3.2 1481  
7-02 3x 365d 42280 4.1 1721 3.1 1299  
1-11 3x 365d 33450 4.5 1495 3.2 1075  
Life: 1802d 168210 4.3 7306 3.2 5458  
*Region 1 Elite Performer*

*3rd-10th Dams*

**Darlawn Marshall Heaven-ET VG-86 GMD DOM**  
2-04 2x 365d 35580 3.9 1374 3.2 1154  
**Darlawn Mtoto Honibea VG-85 VG-MS DOM**  
2-05 2x 365d 37710 4.2 1574 3.1 1165  
**Darlawn Rudolph Hera VG-86 VG-MS**  
3-04 2x 361d 34360 3.2 1095 3.1 1059  
**Wallmac Bstar Dixie Honi-ET EX-91 2E GMD**  
5-00 2x 365d 47750 3.8 1836 2.8 1335  
**Dixie-Lee Legacy-ET VG-87 GMD-DOM**  
5-01 2x 305d 30520 4.0 1235 2.8 858  
Life: 134770 4.2 5615 2.9 3948  
**Lar-Lin Glendell Haiti EX-93 GMD-DOM**  
5-03 2x 365d 43150 3.6 1560 2.8 1219  
Life: 111990 3.9 4397  
**Ground Round-Oak Hagen Helen EX-92 4E**  
8-02 2x 365d 28020 3.7 1037  
Life: 210240 3.8 7982  
**Ground Hagen Mil-Key Maud EX-90**  
Life: 128162 3.8 4852

45

JAVAN STUMP  
MYERSTOWN, PA 17067  
717-269-7478

**Blondin Raptor**

110296854C 99%RHA-I \*TC \*TY \*TV \*TL  
PTA -328M +2F -4P 89R 12/21  
PTA -3.6PL 3.07SCS -3.0DPR 3.2%DCE  
PTA +3.43T +2.21UDC +.79FLC 87R 12/21  
GTPI +1965G

**Stump-Valley Denver Charlet**

840003131414759 99%RHA-I Very Good-86 VG-MS

*Maternal sister to Charlet*

**Stump-Valley DC Caroline-ET EX-91 @ 3-04**

**STUMP-VALLEY RAPTOR CAITLIN**

840003212910667 99%RHA-I  
Born: February 27, 2020 • Herd No. 915  
Fresh: February 13, 2022



**STUMP-VALLEY UNO CUTIE-ET EX-93**  
MATERNAL SISTER TO 2ND DAM OF LOT 45

**Mr Mogul Denver 1426-ET**

72128215 \*TC \*TY \*TV \*TL  
PTA +1790M +79F +56P 99R 12/21  
PTA +1.30T +2.02UDC -.04FLC GTPI +2588G

**Stump-Valley Drmn Clover-ET**

73148123 99%RHA-I Excellent-93 EEEEE 2E  
5-05 3x 331d 28940 5.3 1529 3.7 1081

*Maternal sisters to Clover*

**Stump-Valley Uno Cutie-ET EX-93**

**Pencroft-Ammon G Chiffon-ET EX-90**

**Pencroft-Ammon GC Cierra-ET**

• Sold for \$62,000 at the CA Earthquake Sale 2013

*3rd-12th Dams*

**Ammon Farms Mac Classic-ET EX-92 EX-MS 2E**  
3-08 3x 365d 35580 4.2 1507 3.1 1107  
2-02 2x 365d 26800 4.0 1059 3.1 703  
• Sons in AI  
**MD-Maple-Dell Titan Cloe-ET VG-87 GMD**  
3-08 2x 337d 33070 3.3 1086 3.0 1006  
Life: 1318d 121090 3.5 4193 30 3658  
**MD-Maple-Dell Durham Cecel EX-92 2E \*TV**  
4-11 2x 365d 40820 3.7 1511 2.8 1138  
Life: 1607d 147710 3.7 5461 3.0 4370  
• Embryos exported worldwide  
**MD-Maple-Dell Airliner Char EX-90 EEEEE 2E**  
5-08 2x 365d 32970 4.4 1443 3.0 1002  
Life: 2301d 191500 4.2 7970 3.1 5924  
**MD-Maple-Dell Ambition Ceal GP-82**  
3-00 2x 347d 27310 4.3 1182 3.1 838  
**MD-Maple-Dell AJ Chastity-ET EX-90 2E**  
6-10 2x 305d 30410 3.2 986 2.7 814  
Life: 2593d 193630 3.5 6746 2.7 5323  
**Keystone JP Chris EX-91 EEEV DOM**  
6-04 2x 333d 25150 3.3 827 2.8 709  
Life: 2215d 160320 3.0 4880 2.9 2856  
**Keystone Starlet Cameo VG-88 VVEV DOM**  
7-11 2x 333d 24870 3.5 875  
Life: 2167d 140770 3.7 5250  
**Keystone Leading Christy VG-86 VVEV**  
**Keystone Sparkling Crystal EX-91 EEEV 2E**  
8-03 2x 365d 25383 3.5 892  
Life: 2300d 143250 3.7 5319

46

PENNWOOD FARMS  
BERLIN, PA 15530  
814-279-0738

**PENNWOOD LAMADA LEMON**

840003212608008  
Born: February 18, 2020 • Herd No. 7506  
Fresh: March 6, 2022

**Farnear Delta-Lambda-ET**

840003125993715 \*TR \*TP \*TC \*TY \*TV \*TL  
PTA +1123M +47F +43P 99R 12/21  
PTA +4.6PL 2.75SCS -.7DPR 2.4%DCE  
PTA +2.72T +2.91UDC +.79FLC 99R 12/21  
GTPI +2758G

**Pennwood Gold Chip Lime**

840003138537400 Very Good-88 VG-MS  
3-01 3x 305d 31140 2.9 912 2.7 856  
1-11 3x 305d 22380 3.0 681 2.8 625

**Mr Chassity Gold Chip-ET**

140145553 Excellent-95 \*TR \*TP \*TY \*TV \*TL  
PTA -577M -22F -37P 99R 12/21  
PTA +1.54T +1.11UDC +1.09FLC GTPI +1760G

**Pennwood Alton Lantern**

840003126310700 Very Good-85 VG-MS  
3-00 3x 299d 25700 4.0 1025 3.0 773  
2-00 3x 301d 24780 3.2 797 3.0 748  
4-00 3x 305d 24680 3.5 867 3.1 754

47

DEREK & DARIN LEASE  
UNION BRIDGE, MD 21791  
410-775-0554

**LEASEWAY DICKERY DOC**

840003213249781 99%RHA-I  
Born: December 4, 2019 • Herd No. 942

Due: July 7, 2022 to Eclipse O Augustus-ET  
(Sexed Semen) 587H05354

**Woodcrest King Doc**

840003132417775 99%RHA-I EX-90 \*TR \*TP \*TC \*TY \*TV \*TL  
PTA +1574M +69F +54P 99R 12/21  
PTA +2.2PL 3.14SCS -1.5DPR 2.4%DCE  
PTA +3.54T +2.36UDC +2.10FLC 99R 12/21  
GTPI +2783G

**Flickstead Mogul 1943**

840003130088113 Very Good-86 EX-MS  
4-01 2x 344d 25460 3.9 992 2.8 708  
2-11 2x 305d 24890 3.8 938 2.7 663  
1-10 2x 343d 24810 3.9 956 2.9 714

**Mountfield SSI Dcy Mogul-ET**

840003006972816 \*TC \*TP \*TR  
PTA +511M +44F +15P 99R 12/21  
PTA +1.32T +2.13UDC +1.09FLC GTPI +2312G

**Way-Lu Shottle Diamond**

68989388 Excellent-90 EX-MS 2E  
3-08 2x 365d 29340 4.0 1171 3.1 912  
2-00 2x 365d 27100 4.0 1084 3.1 850  
5-10 2x 365d 26510 3.8 995 3.1 819  
4-10 2x 279d 18110 3.8 693 3.4 610  
Life: 1638d 113700 3.9 4480 3.2 3641

*3rd-11th Dams*

**Way-Lu Aspen Delta VG-88 EX-MS**

5-05 2x 305d 19330 3.9 761 2.9 559  
1-11 2x 305d 18670 4.2 777 3.3 613

**Hyndl Magna Dona-ET VG-85 VG-MS**

4-01 2x 300d 25280 3.5 881 2.9 722  
5-03 2x 303d 24070 3.4 827 2.8 664

**Rinehart Bellwood Dawn VG-88 VG-MS**

4-05 2x 365d 40600 3.7 1517 3.0 1206  
Life: 1560d 135680 3.9 5230 3.1 4268

**Rinehart Aerostar Dawnie EX-91 2E GMD DOM**

4-08 2x 365d 38840 3.8 1475 3.1 1203  
Life: 1492d 129870 4.1 5291 3.2 4123

**Rinehart Blackstar Dawna EX-91 EEEEEV 2E**

4-07 2x 365d 33350 4.3 1433 3.1 1050  
Life: 2153d 175980 4.1 7167 3.0 5348

**Paclamar Ned Boy Dawn**

2-06 2x 314d 23500 4.0 942 3.3 765

**Rinehart Kingpin Davina-ET VG-88 EX-MS**

3-08 2x 365d 26300 3.7 963 2.9 755  
Life: 1939d 130360 3.6 4674 2.9 3734

**Rinehart Snow Ivan Dawfina EX-94 3E GMD**

6-08 2x 365d 23620 4.0 948  
Life: 2326d 125340 4.2 5204

**Rinehart Apollo Dawfin EX-96 3E GMD DOM**

4-06 2x 365d 29120 4.6 1327  
Life: 2635d 163440 4.4 7164

- All-American Two-Year-Old 1974
- HM All-American Three-Year-Old 1975
- HM All-American Four-Year-Old 1976



# 48

KYLE WELK  
PEACH BOTTOM, PA 17563  
717-548-2597

### Our-Favorite Undenied-ET

840003125220760 99%RHA-NA \*TR \*TP \*TC \*TY \*TL  
PTA +50M +23F -4P 991R 12/21  
PTA -0.5PL 3.00SCS -2.8DPR 2.4%DCE  
PTA +3.01T +0.88UDC +0.69FLC 98R 12/21  
GTPI +2058G

### Sweet-Peas Lothario Miracle

840003129013800 Very Good-87 VG-MS @ 3-03  
2-04 2x 283d 18046 3.6 642 3.1 567"

## WELK-CREST UNDENIED MISTY

840003238965772 99%RHA-I  
Born: May 15, 2020 • Herd No. 2

Due: June 13, 2022 to Farnear Delta-Lambda-ET  
(Ultrasounded Female) 551H003379



SMITH-OAK GLWYN MINT-ET EX-94 EEEEE 2E  
FULL SISTER TO 3RD DAM OF LOT 48

### Comestar Lothario-ET

105331852C \*TY \*TL  
PTA -647M -33F -18P 98R 12/21  
PTA +1.76T +.98UDC +1.21FLC GTPI +1604G

### Sweet-Peas Sid Mystery

72434152 Good Plus-81  
3-10 2x 284d 29840 3.7 1109 3.2 945

Full sister to Miracle (3rd Dam)

### Smith-Oak Glwyn Mint-ET EX-94 EEEEE 2E \*TR

- 1st 5-Yr-Old/Sr & Res Grand Champ Mid-E Spr Nat'l 2013
- 1st Jr 3-Yr-Old/Int Sr Champ Mid-E Spr Nat'l 2011
- 2nd 5-Yr-Old Mid-East Summer Nat'l 2013

3rd-9th Dams

### Smith-Oak Glwyn Miracle-ET EX-91 EX-MS 2E

6-05 2x 365d 34860 4.1 1417 3.5 1204  
Life: 1611d 148170 4.3 6351 3.6 5307

• Region 2 Elite Performer

### Mu-Ke Linjet Marissia-ET EX-93 EEEEE 3E \*RC

5-09 2x 305d 27620 4.3 1175 3.0 824  
Life: 1911d 121290 4.4 5279 3.3 4016

- All-Pennsylvania Aged Cow 2005
- Res Grand Champion NW PA Championship 2005
- HM All-Pennsylvania 4-Yr-Old Cow 2004

### Walnut-Hills Strato Mid-Red VG-87 VG-MS

6-02 2x 352d 28140 3.8 1056 3.0 853  
Life: 1895d 120540 3.8 4625 3.1 3703

### Walnut-Hills Mellisa-Red GP-80 @ 3-08

3-02 2x 326d 10250 3.6 368 3.2 329

### Walnut-Hills Triple Mabel VG-86 \*RC

6-09 2x 354d 23360 3.7 853 3.0 695  
Life: 2256d 113190 3.6 4106 3.0 3440

### Forage-Acres Watt-EE Mamie EX-90 VVEE

5-03 2x 365d 22350 4.0 893  
Life: 2348d 119820 4.2 5031

### Forage-Acres Triune Manda-Twin EX-91 2E

4-08 2x 332d 23920 4.5 1070  
Life: 2682d 153090 4.2 6448

# 49

MIDDLEBUSH FARMS, INC  
SOMERSET, NJ 08873  
732-690-0380

### OCD Helix Milford-ET

840003142934562 \*TR \*TP \*TC \*TY \*TV \*TL  
PTA +1091M +96F +51P 95R 12/21  
PTA +3.5PL 2.84SCS -1.2DPR 2.8%DCE  
PTA +1.08T +.62UDC +.70FLC 90R 12/21  
GTPI +2772G

### Eastview Profit Lucille LL

840003141692058 99%RHA-I Very Good-85 VG-MS  
3-00 2x 365d 26410 4.5 1193 3.5 916  
2-00 2x 276d 17060 4.8 822 3.3 568

## MIDDLEBUSH MILFORD LINDA

840003239004948 99%RHA-I \*TR \*TC \*TL  
Born: June 6, 2021 • Herd No. 352  
32K GTPI +2676G +675M +76F +42P 80R 12/21  
PTA +716NM +.17%F +.07%P  
PTA +3.1PL 2.90SCS -.6DPR 2.1%DCE  
PTA +.93T +1.36UDC -.06FLC 80R 12/21  
PTA +204FE -0.2FI 2.2%SCC

### S-S-I Partyrock Profit-ET

840003014334961 Very Good-88  
PTA +677M +11F +41P 99R 12/21  
PTA +.28T +1.15UDC -.09FLC GTPI +2434G

### Eastview Tatum BP LL-ET

73352385 Good Plus-82  
1-10 2x 365d 25000 3.9 985 3.1 783  
3-00 2x 302d 21730 4.3 934 3.3 709

3rd-11th Dams

### Eastview Head Hayley LL-ET VG-85 VG-MS

1-11 2x 365d 27990 4.4 1231 3.3 917

### Easrview Freddie Flow LL-ET VG-85

1-11 2x 365d 26090 4.0 1032 3.2 825

### Eastview Bolton Brynn LL-ET EX-91 GMD DOM

4-04 2x 365d 38000 3.5 1336 3.1 1176  
Life: 175570 3.6 6297 3.2 5549

### Eastview Bi Inva LL-ET EX-90 DOM

6-04 2x 365d 38860 3.3 1299 3.1 1192  
Life: 142930 3.5 4995 3.1 4440

### Eastview Mo D Love Lady-ET EX-90 GMD DOM

4-02 2x 365d 41190 3.1 1296 3.4 1405  
Life: 109000 3.3 3599 3.5 3778

### Eastview Duster Mark Lady VG-87 DOM

5-02 2x 365d 36310 3.4 1234 3.5 1258  
Life: 133680 3.5 4652 3.5 4735

### Eastview Mark Val Lady-ET VG-85

3-07 2x 322d 23860 4.3 1028 3.5 842

### Eastview Valiant Bell Laux EX-91 DOM

6-00 2x 365d 30090 3.0 916 2.9 875  
Life: 124430 3.2 3944 2.9 3639

### Eastview Bell Va Laux VG-85

7-10 2x 365d 27060 3.1 827 2.9 781  
Life: 136740 3.4 4620 3.0 4071



**JUSTA-BEAUTY TRIXIE ANNE-ET EX-90 EX-MS**  
2ND DAM OF LOT 50

**50**

ERIC & JOYCE SMITH  
BELLEFONTE, PA 16823  
814-883-2489

**JUSTA-BEAUTY JOURNEY ASPEN**

840003200120677 99%RHA-I \*RC  
Born: March 5, 2021 • Herd No. 22

**Cycle Jails Journey-Red-ET**

840003204381634 99%RHA-I \*TP \*TC \*TY \*TV \*TL  
PTA -231M -27F -19P 81R 12/21  
PTA -.8PL 2.91SCS -1.8DPR 2.8%DCE  
PTA +2.94T +2.25UDC +1.24FLC 80R 12/21  
GTPI +1864G

**Justa-Beauty Trixie Angel**

840003205026274 99%RHA-I

**Our-Favorite Undenied-ET**

840003125220760 99%RHA-NA \*TR \*TP \*TC \*TY \*TL  
PTA +50M +23F -4P 991R 12/21  
PTA +3.01T +0.88UDC +0.69FLC GTPI +2058G

**Justa-Beauty Trixie Anne-ET**

840003013920056 Excellent-90 EX-MS  
3-03 3x 319d 29450 3.0 873 2.8 817  
4-03 3x 301d 28890 4.2 1215 3.0 854

*Maternal sister to Trixie Anne*

**Justa-Beauty Trixie Elsa-ET EX-94**

*3rd-18th Dams*

**JB-SG Denison Delight EX-90 EX-MS**

2-02 2x 365d 24880 4.3 1077 3.2 795  
3-11 2x 305d 23320 3.7 853 3.0 698

**JB-SG Aspen Dakota-ET EX-94 EEEEE 2E**

4-05 2x 365d 35560 4.7 1680 3.2 1153  
Life: 1366d 111090 4.7 5243 3.4 3762

• 2nd 4yr-old E. Fall Nat'l 2011

• 4th Sr 3yr-old E. Fall Nat'l 2010

• Nom. All-Am Produce of Dam 2011

**JB-SG Outside Debra EX-91 EEEEE 2E**

3-03 2x 365d 38790 3.9 1532 3.0 1175  
Life: 144930 3.7 5340 3.1 4476

**Justa-Beauty Trixie Dora EX-90 VEVVE 3E**

6-08 2x 365d 34170 2.8 940 2.7 926  
Life: 2151d 190750 3.1 5867 2.8 5367

**Justa-Beauty Trixie Dream GP-83 EX-MS**

5-05 2x 326d 25630 3.0 766 2.8 718

**Helen Justa-Beauty Trixie VG-87 VG-MS**

3-10 2x 365d 27780 3.2 889 2.9 798

**Justa-Beauty Trixie Steffi VG-85 VG-MS**

4-05 2x 365d 30090 3.5 1004 2.8 855

**Justa-Beauty Trixie Cassi EX-90 EEEV 2E**

6-07 2x 365d 24860 2.8 704 2.8 685

Life: 2629d 161080 3.1 4964 2.7 4369

**Justa-Beauty Trixie Lin VG-88 VVEV**

4-09 2x 365d 19630 3.3 654 2.8 554

Life: 2426d 113020 3.3 3727 2.8 3210

**K Justa-Beauty Trixie Gretchen VG-85**

6-06 2x 314d 22530 3.7 827 3.1 707

**Justa-Beauty Trixie Greta VG-85**

7-04 2x 282d 17890 4.0 708 3.2 574

**Justa-Beauty Trixie Juliet VG-86**

7-09 2x 365d 21030 4.0 842

Life: 2635d 134780 4.0 5329

**Justa-Beauty Trixie Satin GP-83**

6-03 2x 321d 18190 3.7 676

**Vista Grande Haven Queen EX-92 EEEV 4E**

6-04 2x 362d 20348 3.4 700

Life: 4434d 187306 3.7 6781

**Vista Grande Admiral Trixie VG-86 VVVV GMD**

10-7 2x 347d 15710 3.6 564

Life: 4090d 161727 3.7 5927

**Vista Grande Ovation Ellen VG-89 VEVV GMD**

9-02 2x 305d 17360 3.9 674

Life: 2729d 123000 4.2 4530

# 51

DAVID SCHIRMER  
GALENA, MD 21635  
443-282-4282

### Mr Blondin Warrior-Red-ET

840003139655530 99%RHA-I \*TP \*TC \*TY \*TV \*TL  
PTA -141M +0F -1P 85R 12/21  
PTA -1.8PL 2.86SCS -2.5DPR 3.3%DCE  
PTA +3.52T +2.22UDC +1.55FLC 80R 12/21  
GTPI +2057G

### Bulldog Unix Flower-ET

840003205609894 Good Plus-80 @ 2-01

### PAMP RD-ACRES WA FELICITY-ET

840003149151630 99%RHA-I \*RC  
Born: June 10, 2021 • Herd No. 223



HARVUE ATWOOD FERRARI EX-92 EX-MS  
2ND DAM OF LOT 51

### Croteau Lesperron Unix-ET

107567492C Excellent-90-CAN \*TR \*TP \*TY \*TV \*TL  
PTA +536M +24F +11P 99R 12/21  
PTA +2.39T +2.40UDC +.15FLC GTPI +2351G

### Harvue Atwood Ferrari

840003127020803 Excellent-92 EX-MS  
3-06 2x 337d 32450 3.8 1246 2.9 938  
2-00 2x 305d 22740 3.7 841 3.0 690  
• 1st 4-Yr-Old MD Spring Show 2019

### 3rd-11th Dams

**Harvue Damion Foxy Febe VG-88**  
3-07 2x 365d 26540 3.7 995 3.2 843  
4-09 2x 302d 23170 3.8 874 3.2 750  
**Harvue Goldwyn Foxy Lady-ET EX-94**  
2-02 2x 296d 18870 3.8 714 3.0 565  
**Harvue Dundee Foxy-ET EX-92 EEEEE 2E**  
4-08 2x 365d 43850 3.7 1626 2.9 1273  
2-06 2x 365d 29950 3.6 1065 2.8 840  
**Harvue Roy Frosty EX-97 EEEEE 3E**  
5-07 2x 365d 44710 5.0 2222 3.0 1332  
Life: 2285 217250 4.8 10507 3.0 6447  
**Harvue Sam Heidi EX-93 EEEEE 3E DOM**  
5-07 2x 365d 34700 4.6 1586 3.2 1115  
Life: 2480d 183870 4.5 8335 3.4 6312  
**Harvue Skybuck Harmony VG-88 EEVVV**  
2-00 2x 263d 17520 4.4 775 3.4 600  
• 2nd Summer Yrlg Eastern National 1994  
**Harvue Melvin Hallie VG-86**  
4-08 2x 365d 33690 4.4 1490 3.2 1093  
Life: 1234d 102120 4.2 4270 3.3 3355  
**Harvue Bell Harrison VG-86 GMD DOM**  
10-4 2x 365d 38040 3.4 1301 3.0 1124  
Life: 3171d 264120 3.5 9273 3.1 8221  
**Harvue Libido Harrison VG-87**  
6-00 2x 365d 22360 3.8 843

# 52

KLINEDELL FARMS  
C/O JASON KLINE  
LEBANON, PA 17042  
717-644-1306  
J.KLINE44@YAHOO.COM

### Luck-E Aristocrat-Red

840003141305454 99%RHA-I \*TC \*TY \*TV \*TL  
PTA -580M +22F -13P 93R 12/21  
PTA -2.8PL 3.06SCS -2.5DPR 2.1%DCE  
PTA +2.38T +.67UDC +1.57FLC 88R 12/21  
GTPI +1996G

### Klinedell Awesome Coke-Red

840003135447349 Good Plus-81 VG-MS @ 2-06  
3-03 2x 365d 21890 4.1 893 3.1 689  
2-00 2x 305d 16690 3.8 626 3.0 498

Maternal sister to Coke

Klinedell Dft Critic-Red-ET EX-90

### RED HEIFER CALF

840003244515357 Pending  
Born: December 1, 2021



MISS CALIFORNIA-RED EX-93 EEEEE 2E  
3RD DAM OF LOT 52

### Luck-E Awesome-Red

72186769 \*CV \*TC \*TY \*TL  
PTA -1819M -62F -59P 99R 4/21  
PTA +2.01T +2.76UDC +0.67FLC GTPI +1397G

### Klinedell Miss Cassy-Red-ET

840003130001648 Very Good-85 VG-MS  
2-02 2x 238d 12470 3.9 482 3.0 378

### 3rd-10th Dams

**Miss California-Red EX-93 EEEEE 2E**  
2-04 2x 365d 24106 4.1 987 3.2 765"  
• Grand Champion R&W PA Farm Show 2015  
• Grand Champion R&W Lebanon Area Fair 2014  
• 1st Jr. 2-Yr-Old Royal Winter Fair R&W 2012  
• HM Int. Champion Royal Winter Fair R&W 2012  
**KHW Regmnt Apple A2-Red-ETN EX-92 2E DOM**  
2-06 2x 318d 20400 4.7 968 3.5 712  
3-07 2x 249d 18000 4.7 848 3.5 637  
• 1st R&W WDE Futurity 2014  
• Member of R&W Produce of Dam 2014  
• Grand Champ NAILE 2013  
• 1st Winter Yrlg Mid West Spring Nat'l 2009  
**Kamps-Hollow Altitude-ET EX-95 2E DOM**  
7-00 2x 365d 39690 4.7 1849 3.5 1385  
Life: 1844d 144460 4.4 6295 3.7 5288  
**Clover-Mist Alisha-ET EX-93 3E GMD DOM \*RC**  
8-07 2x 365d 36920 4.2 1553 3.4 1258  
Life: 2999d 226470 4.7 10659 3.6 8149  
**Clover-Mist Augy Star-ET EX-94 4E DOM \*RC**  
7-10 3x 365d 43140 5.0 2136 3.3 1421  
Life: 2486d 206250 4.7 9793 3.5 7187  
**D-R-A August EX-96 4E DOM**  
8-05 2x 365d 27460 4.3 1187 3.2 871  
Life: 3443d 190200 4.4 8281 3.3 4457  
• Nominated All-American Aged Cow 1986  
• All-Wisconsin Aged Cow 1987  
**D-R-A Ideal Precious Leader EX-90 2E**  
7-06 2x 358d 20090 3.9 787 3.4 675  
**D-R-A Princess Lad Leader EX-90 3E**  
9-05 2x 305d 19160 4.2 809

# 53

ALVIN STRING III  
HARRISBONVILLE, NJ 08039  
856-769-1785

**Ri-Val-Re Rager-Red-ET**

72353457 99%RHA-I \*TR \*TC \*TY \*TV \*TL  
PTA +823M +48F +33P 99R 12/21  
PTA +5.2PL 2.86SCS -.1DPR 3.6%DCE  
PTA +1.50T +.62UDC +1.12FLC 98R 12/21  
GTPI +2560G

**Valley-River M Magic-Red**

840003141294041 99%RHA-NA

**MISS FREEDOM RAGER-RED**

144830798 99%RHA-I  
Born: July 4, 2019 • Herd No. 670  
Fresh: March 7, 2022

**Air-Osa-Mle Malone-Red-ET**

71304165 Very Good-86 \*TP \*TY \*TV \*TL  
PTA -685M -42F -9P 99R 12/21  
PTA +1.16T +.29UDC +.58FLC GTPI +1602G

**Valley-River Lwby Liana-Red**

68994622 Very Good-87 VG-MS  
6-00 2x 305d 26070 4.1 1078 3.0 794  
4-07 2x 305d 25110 3.7 930 2.9 739  
3-05 2x 354d 24890 3.9 975 3.2 791  
7-04 2x 305d 22060 3.7 827 3.1 677  
2-02 2x 305d 17680 3.9 686 3.2 559  
Life: 2028d 135000 3.9 5261 3.1 4182

*3rd-6th Dams*

**Kulp-Dale Ad Taliyah-Red-ET VG-87**  
4-02 2x 351d 28120 4.1 1156 3.3 915  
Life: 122800 4.1 4995 3.2 4046  
**Kulp-Dale Rubens Rose-Red VG-88**  
4-01 2x 305d 21030 3.7 784 3.3 697  
2-01 2x 305d 18720 3.6 682 3.3 609  
**Kulp-Dale Rng Rianna-Red-ET VG-88**  
4-06 2x 365d 24326 4.4 1062 3.5 851  
**Molhil PJ-Red VG-88 EX-MS**  
6-04 2x 365d 40924 4.3 1757 3.2 1299  
Life: 213329 4.4 9421 3.4 7268

# 54

DAVIS, HAINES & WELCH  
TANEYTOWN, MD 21787  
410-346-7357

**Mr Blondin Warrior-Red-ET**

840003139655530 99%RHA-I \*TP \*TC \*TY \*TV \*TL  
PTA -141M +0F -1P 85R 12/21  
PTA -1.8PL 2.86SCS -2.5DPR 3.3%DCE  
PTA +3.52T +2.22UDC +1.55FLC 80R 12/21  
GTPI +2057G

**PWW DB Champagne-Red-ET**

840003144379707 99%RHA-I Good Plus-83 @ 2-04  
2-00 2x 249d 16010 3.8 601 3.2 507

*Full sisters to Champagne*

**PWW DB Cinderella-Red-ET VG-87**

**PWW DB Corona-Red-ET VG-85**

*Maternal sister to Champagne*

**PWW Malone Caviar-Red VG-87**

**PWW Jordy Cocoa-Red VG-88 @ 2-03**

**PWW WARRIOR CORA-RED**

840003235688222 99%RHA-I  
Born: December 7, 2021 • Herd No. 171



ELLBANK CHERRY COKE-RED-ET EX-92 EX-MS  
2ND DAM OF LOT 4

**Mr D Apple Diamondback**

840003013721049 99%RHA-I EX-93 \*RC \*TP \*TC \*TV \*TL  
PTA -400M -25F -1P 99R 12/21  
PTA +2.44T +1.95UDC +1.43FLC GTPI +1873G

**Midas-Touch Chimes-Red-ET**

840003013514962 Very Good-88 VG-MS  
5-05 2x 356d 23550 4.4 1046 3.5 824  
4-04 2x 327d 21910 3.9 848 3.6 781  
2-01 2x 331d 20610 4.8 981 3.3 685  
3-02 2x 348d 18000 3.8 691 3.6 653

*Maternal sisters to Chimes*

**Midas-Touch Chry Pie-Red-ET EX-94 95-MS**

- Res. Grand Champ NYSF R&W Show 2014
- Midas-Touch SD Cora Red-ET EX-90 EX-MS**
- Nom Jr All-American R&W Fall Yrlg 2012
- 1st Fall Yrlg R&W NYSF Open & 4-H Show 2012
- 3rd Fall Yrlg PA All-American R&W Show 2012
- 1st Sr 2-Yr-Old NE Spring Int'l Jr R&W Show 2013
- Sold for \$9,400 in 2014 Golden Opportunity Sale
- Midas-Touch Destry Cocoa-ET EX-90**

*3rd-8th Dams*

**Ellbank Cherry Coke-Red-ET EX-92 EX-MS**

- 3-11 2x 337d 29110 4.8 1395 3.5 1022
- 2-08 2x 317d 21610 4.6 994 3.5 763
- Topped the Cobleskill Dairy Fashions Sale 2009
- Frogmore Ranger Cherry-Red EX-92 3E**
- 3-04 2x 365d 30570 4.0 1230 3.2 987
- Life: 1886d 130310 4.3 5643 3.5 4547
- Frogmore Mark Cherry EX-90 EX-MS \*RC**
- 4-01 2x 289d 20240 3.8 764 3.3 668
- 5-00 2x 305d 19000 4.4 827 3.4 654
- Frogmore Comm Cutie-Red EX-90 EX-MS**
- 6-03 2x 305d 25770 3.2 835 3.1 794
- Life: 176810 3.5 6688 3.2 5572
- Frogmore Threat Beauty EX-91 EX-MS**
- 5-01 2x 233d 16560 3.9 652 3.0 491
- Kinnie-Ridge Kit Bertha VG-87**
- 9-10 305d 25370 3.3 847
- Life: 140980 3.3 4629

55

KYLE WELK  
PEACH BOTTOM, PA 17563  
717-548-2597

**Cycle Mcgucci Jordy-Red**

840003131666411 99%RHA-I \*TV \*TC \*TY \*TL  
PTA -1139M -29F -44P 99R 12/21  
PTA -2.5PL 2.98SCS -2.6DPR 3.4%DCE  
PTA +2.96T +2.24UDC +3.15FLC 99R 12/21  
GTPI +1691G

**Welk-Crest DB Ritzi-Red**

144520628 99%RHA-I

**WELK-CREST JORDY ROSIE-RED**

840003238965774 99%RHA-I  
Born: June 25, 2020 • Herd No. 4

Due: October 14, 2022 to Mr Blondin Warrior-Red-ET  
(Sexed Semen)

**Mr D Apple Diamondback**

840003013721049 99%RHA-I EX-93 \*RC \*TP \*TC \*TV \*TL  
PTA -400M -25F -1P 99R 12/21  
PTA +2.44T +1.95UDC +1.43FLC GTPI +1873G

**Welk-Crest Cont Roz-Red-ET**

143375690 Very Good-88 VG-MS  
5-07 2x 347d 31232 4.3 1331 3.0 937"

*3rd-10th Dams*

**Welk-Crest Green Red-Red-ET** VG-86 VG-MS  
**Welk-Shade Green Roz-Red-ET** VG-88 VG-MS  
3-03 2x 305d 30660 3.9 1191 2.8 865  
**Carrousel Rbn Raquel-Red-ET** EX-93 EEEEE 2E  
5-09 2x 365d 52060 3.9 2091 2.9 1565  
Life: 1304d 136310 3.7 5087 3.0 4137  
• *Nom All-American R&W Jr 3-Yr-Old Cow 2005*  
• *3rd Jr 3-Yr-Old Cow Eastern/Nat/R&W 2005*  
• *Res Grand Champion Grand International 2005*  
• *Res All-American R&W Summer Yrlg 2003*  
**Stelbro Renita Ranger-Red** EX-94 EEEEE 3E  
7-04 2x 365d 29760 3.9 1168 3.1 924  
4-02 2x 365d 29259 4.1 1030 3.2 811  
• *All-American R&W Aged Cow 2001*  
• *Unanimous All-American R&W 4-Yr-Old 1998*  
• *Int Champ Grand National R&W 1996*  
• *All-American R&W Sr 2-Yr-Old Cow 1996*  
• *All-American R&W Winter Yrlg 1995*  
**Stelbro Enhancer Ripple-Red** EX-CAN-4E 7\*  
9-05 2x 365d 31552 4.5 1413 3.2 1008  
Life: 6 Lact 202164 4.5 9112 3.4 6867  
**Stelbro Regal Rene** EX-3E-CAN 3\*  
8-09 2x 364d 21874 4.1 893 3.7 805  
Life: 7 Lact 134725 3.9 5190 3.4 4619  
**Stelbro Astra Starbrite** VG-85-CAN  
6-06 2x 295d 18210 3.8 699 3.5 631  
**Langstate Star** VG-85-CAN  
4-03 2x 292d 17996 4.3 778

56

SCHULER FARMS LLC  
C/O BRENT SCHULER  
FLEETWOOD, PA 19522  
484-336-8238  
SCHULER.BRENT@GMAIL.COM

**Stantons Chief-ET**

840003129015989 99%RHA-I \*TC \*TY \*TV \*TL  
PTA +659M +8F +17P 96R 12/21  
PTA +.8PL 2.73SCS -.4DPR 3.1%DCE  
PTA +2.04T +2.29UDC +.44FLC 95R 12/21  
GTPI +2282G

**S-Pine-Lawn Solomon Cheerio**

840003204926561 99%RHA-I

**S-PINE-LAWN CHECKERS**

840003230757089 99%RHA-I  
Born: July 1, 2021 • Herd No. 1236

*"Fancy Calf"*

**Walnutlawn Solomon-ET**

11775998C 99%RHA-I \*TR \*TP \*TY \*TV \*TL  
PTA -477M -13F -9P 99R 12/21  
PTA +2.57T +1.62UDC +.29FLC GTPI +1958G

**S-Pine-Lawn Atwood Crystal**

840003142353345  
1-11 2x 230d 14970 3.8 573 2.9 441  
*"Sold for dairy"*

*3rd-15th Dams*

**S-Pine-Lawn Wndbrk Charm-ET** GP-83  
**Windy-Knoll-View Chapter** EX-90 EX-MS  
2-10 2x 353d 34180 3.2 1083 3.0 1010  
• *5th Summer Yrlg Eastern Fall National 2010*  
**Windy-Knoll-View Covergirl** EX-93 EEEEE 2E  
6-10 2x 365d 36130 3.3 1195 2.5 912  
Life: 1979d 154400 3.5 5444 2.8 4264  
• *4th Jr 3-Yr-Old Eastern Fall National 2009*  
**Windy-Knoll-View Chanel-ET** EX-94 EEEEE 3E  
3-04 2x 365d 35730 4.0 1443 3.2 1136  
Life: 2494d 201390 4.0 8130 3.2 6398  
• *Nom All-American Jr 3-Yr-Old Cow 2006*  
• *Res Grand Champion PA Spring Show 2009*  
**Windy-Knoll-View Catherine** EX-90 EEVVE  
Life: 1939d 114380 3.5 3997 3.1 3540  
**Windy-Knoll-View Juror Cass** EX-94 3E  
Life: 2125d 164870 3.4 5541 3.1 5161  
**Windy-Knoll-View Cassandra** EX-90  
Life: 1612d 127190 3.7 4678 3.2 4095  
**Windy-Knoll-View Caitlin** EX-90 EEEEE  
Life: 1378d 112080 3.0 3316 3.1 3427  
**Windy-Knoll-View Supreme Chris** EX-90 EEVE  
3-04 2x 17300 3.3 576 3.1 543  
**Windy-Knoll-View Bova Christie** EX-91 2E  
6-08 2x 305d 19650 3.8 754 3.2 630  
**Windy-Knoll-View Jerry Crystal** EX-92 2E  
Life: 3261d 189170 3.7 6939 3.2 5606  
**Windy-Knoll-View CD Cindy-OC** EX-90 2E

57

KYLE WELK  
PEACH BOTTOM, PA 17563  
717-548-2597

**Our-Favorite Undenied-ET**

840003125220760 99%RHA-NA \*TR \*TP \*TC \*TY \*TL  
PTA +50M +23F -4P 991R 12/21  
PTA -0.5PL 3.00SCS -2.8DPR 2.4%DCE  
PTA +3.01T +0.88UDC +0.69FLC 98R 12/21  
GTPI +2058G

**Welk-Crest Sid Carly**

144171132 Very Good-85 VG-MS  
2-02 2x 305d 23180 4.5 1033 3.4 780

**WELK-CREST UNDEN CHAROLETTE**

840003238965771 99%RHA-I  
Born: May 12, 2020 • Herd No. 1

Due: July 22, 2022 to Mr Affection Analyst Red-ET  
(Ultrasounded Female)

**Pine-Tree Sid-ET**

62175895 \*TR \*TP \*TY \*TL \*TD  
PTA -819M-19F -23P 99R 12/21  
PTA +1.54T +1.02UDC -.83FLC GTPI +1523G

**Marfady Brazzle Christa-ET**

73108690

*Full sister to Christa*

**Marfady Brazzle Cherish-ET** VG-88

**Marfady Brazzle Channel-ET** VG-85

*3rd-11th Dams*

**MS Chassity OBS Christy-ET** VG-86 VG-MS \*TY  
4-09 2x 309d 31510 4.2 1318 3.1 970

**Regancrest S Chassity-ET** EX-92 EX-MS 2E GMD DOM  
3-10 2x 365d 42280 4.3 1798 2.5 1070

Life: 1071d 105520 4.2 4383 2.8 2959

**Regancrest Cinderella-ET** EX-92 GMD DOM

5-00 2x 365d 34220 4.1 1418 3.1 1074

• *1st Sr 3-Yr-Old Cow Midwest Sprg/Nat 2007*

• *1st Sr 2-Yr-Old Cow Mideast Fall/Nat 2006*

**Regancrest-PR Barbie-ET** EX-92 GMD DOM

2-06 2x 365d 31690 3.9 1237 3.3 1050

• *HM All-American Jr 3-Yr-Old Cow 2004*

**Regancrest Juror Brina-ET** EX-92 EEEEV GMD

4-04 2x 365d 40640 3.6 1478 3.0 1217

• *Res Grand Champion, IA State Fair 2000*

• *Res Grand Champion, IA State Show 2002*

**Regancrest Aerostar Bert-ET** EX-90 GMD DOM

5-05 2x 365d 37790 3.6 1357 3.2 1215

Life: 4 Lact 109350 3.7 4030 3.3 3556

**Regancrest Mark Chairman Bea** EX-91 2E GMD DOM

7-09 2x 365d 33630 3.8 1278 3.1 1052

Life: 2036d 140130 4.1 5711 3.3 4616

**Regancrest Board Chairman Bea** EX-90 EX-MS

5-09 2x 365d 26010 4.1 1059 3.4 884

**Regancrest Apache Standout Bea** VG-86 EX-MS

4-10 2x 320d 19070 4.0 766

Life: 2432d 131940 3.6 4744

58

BRYANT RATHBONE  
PILESGROVE, NJ 08098  
865-466-1339

**Blondin Luxor-Red**

111239184 99%RHA-I \*TY \*TV \*TL  
PTA -344M -29F -10P 82R 12/21  
PTA -1.7PL 3.10SCS -2.3DPR 3.1%DCE  
PTA +2.70T +2.04UDC +1.27FLC 80R 12/21  
GTPI +1819G

**Sueraines Ainto**

840003146205669 99%RHA-I GP-83 \*RC \*PO \*TC \*TL

**SUERAINES LUXOR ANNA-RED-TW**

840003236019893 99%RHA-I  
Born: December 31, 2021 • Herd No. 113

**Mr Leaninghouse Ammo-P-ET**

74146951 99%RHA-I \*RC \*PC \*TC \*TY \*TV \*TL  
PTA +292M -6F -3P 99R 12/21  
PTA +2.40T +2.03UDC +1.07FLC GTPI +1838G

**Golden-Rose Blake Annabelle**

143604026 Good-78 @ 2-09  
2-01 2x 303d 19000 3.6 687 2.9 544

*3rd-10th Dams*

**Golden-Rose Fever Angela** VG-87 VG-MS

6-01 2x 305d 30390 3.8 1143 3.0 897

Life: 2316d 196960 3.7 7345 3.0 5877

**Long-Brook Outside Angel-ET** EX-90 EX-MS 2E

5-04 2x 363d 27630 4.0 1113 3.0 825

Life: 1762d 123730 3.9 4851 3.0 3695

**Nu-Wing Astre Avis-W** EX-94 EEEEE 3E

4-10 2x 365d 34320 3.1 1057 3.1 1055

Life: 2408d 184310 3.5 6454 3.1 5688

**Nu-Wing Leadman Willnot** VG-86

9-01 2x 346d 25330 3.6 919 3.1 785

Life: 2713d 179300 3.8 6896 3.2 5693

**Nu-Wing E K Wilma** EX-95 5E GMD DOM

11-4 2x 365d 30717 4.2 1253 2.9 832

Life: 4885d 300634 4.4 13227 3.1 9313

**Nu-Wing Commander Wimpy** EX-93 3E GMD

13-3 2x 365d 33166 4.1 1349 3.1 1027

Life: 4275d 267177 4.2 11309 3.2 7179

**Nu-Wing Hattie Maple Wand** VG-86

4-01 2x 305d 15530 4.1 639

**Doris Veeman Ivanhoe** VG-86 VG-MS

5-06 2x 305d 16290 4.5 736

59

JAVAN STUMP  
MYERSTOWN, PA 17067  
717-269-7478

**STUMP-VALLEY HANCOCK GAIL**

840003212910666 99%RHA-I \*RC  
Born: February 22, 2020 • Herd No. 914  
Fresh: January 23, 2022  
Milking: 88# 4.3F 3.0P SCC 71,000

**Siemers Doc Hancock**

840003144882821 99%RHA-I \*TR \*TP \*TC \*TY \*TV \*TL  
PTA +1239M +58F +44P 87R 12/21  
PTA +1.8PL 2.99SCS -2.0DPR 2.4%DCE  
PTA +3.75T +.14UDC +1.62FLC 81R 12/21  
GTPI +2728G

**Stump-Valley Prn Glenda-Red**

840003133933718 Very Good-88 VG-MS  
3-10 3x 331d 35920 4.4 1583 3.4 1207  
2-09 3x 332d 28550 4.1 1161 3.3 931

**Buck-H-Creek Mgl Piranha-P**

142478989 \*RC \*PC \*TC \*TY \*TV \*TL  
PTA +187M -1F +18P 99R 12/21  
PTA +1.60T +2.51UDC +.79FLC GTPI +2198G

**Maple-Slope Absolute Gena**

73148120

*3rd-10th Dams*

**Blossom-Meadow Smnt Gena-ET** VG-87 VG-MS  
3-04 3x 351d 25990 4.2 1082 3.2 839  
2-02 2x 334d 23580 4.0 945 3.2 753  
**Blossom-Meadow Jasp 1324-ET** GP-83  
3-09 2x 322d 22100 4.3 953 3.2 715  
**Skyview Goldwyn Gena-ET** VG-85  
3-01 2x 332d 22590 4.2 941 3.5 782  
**Coldsprings Morty 1306KI-ET** VG-87 VG-MS  
5-03 2x 305d 30480 3.6 1098 3.1 949  
**Coldsprings Patron Genie-ET** EX-90 GMD DOM  
4-07 2x 365d 41740 4.3 1778 3.3 1386  
Life: 147750 4.1 6064 3.5 5145  
**Coldsprings Cardinal Elate** EX-94 3E DOM  
6-03 2x 365d 43060 4.2 1816 3.3 1440  
Life: 214850 4.4 9442 3.6 7792  
**Coldsprings B-Star Cash-ET** VG-86 VG-MS  
3-05 2x 365d 42430 3.2 1348 3.0 1276  
Life: 100670 3.4 3449 3.2 3174  
**MD-Oakview Mark Kiz** EX-94 EEEEE DOM  
4-07 2x 365d 34140 3.5 1206 3.4 1146

60

JAVAN STUMP  
MYERSTOWN, PA 17067  
717-269-7478

**STUMP-VALLEY RGR GINGER-RED**

840003212910662 99%RHA-I  
Born: January 20, 2020 • Herd No. 910  
Fresh: February 8, 2022

**Ri-Val-Re Rager-Red-ET**

72353457 99%RHA-I \*TR \*TC \*TY \*TV \*TL  
PTA +823M +48F +33P 99R 12/21  
PTA +5.2PL 2.86SCS -.1DPR 3.6%DCE  
PTA +1.50T +.62UDC +1.12FLC 98R 12/21  
GTPI +2560G

**Stump-Valley Shottle Gloria**

840003148315601 Good Plus-82 @ 2-05  
1-11 3x 365d 31590 4.5 1435 3.3 1043

**Picston Shottle-ET**

598172 \*TY \*TV \*TL  
PTA +74M +5F -5P 99R 12/21  
PTA +.31T -.43UDC -.30FLC GTPI +1881

**Stump-Valley Prn Glenda-Red**

840003133933718 Very Good-88 VG-MS  
3-10 3x 331d 35920 4.4 1583 3.4 1207  
2-09 3x 332d 28550 4.1 1161 3.3 931

**Buck-H-Creek Mgl Piranha-P**

142478989 \*RC \*PC \*TC \*TY \*TV \*TL  
PTA +187M -1F +18P 99R 12/21  
PTA +1.60T +2.51UDC +.79FLC GTPI +2198G  
**Maple-Slope Absolute Gena**  
73148120

*Extended Pedigree listed above...*

# 61

ALLYSON WELK  
PEACH BOTTOM, PA 17563  
717-548-2597

## Maple-Downs-I G W Atwood-ET

8956379 Excellent-90 \*TR \*TP \*TY \*TV \*TL  
PTA -344M +11F -9P 99R 12/21  
PTA -2.6PL 3.12SCS -4.8DPR 4.4%DCE  
PTA +2.91T +1.91UDC +2.09FLC 99R 12/21  
GTPI +1906G

## Welk-Crest Crush Kizzy

144791279 99%RHA-I Good Plus-83 VG-MS  
2-00 2x 291d 20927 3.3 693 3.1 651"

## WELK-CREST ATWOOD KITTY

840003238965775 99%RHA-I  
Born: December 4, 2020 • Herd No. 5

### Maverick Crush

12042760 99%RHA-I \*TC \*TY \*TV \*TL  
PTA -943M -52F -15P 99R 4/21  
PTA +2.55T +1.15UDC +1.43FLC GTPI +2035G

### Welk-Shade Damion Kiah-ET

73250531 Excellent-90 EX-MS

*Maternal sisters to Kiah*

**Welk-Shade Aft Kortney-ET** EX-90

**Welk-Shade After Khloe-ET** EX-90

**Welk-Shade Sanchez Kate-ET**

•Reserve All-American Summer Yearling 2012

•1st Summer Yearling Eastern National 2012

•2nd Summer Yrlg International Holstein Show 2012

**Welk-Shade Aspen Kassy-ET** VG-86

**Welk-Shade Dundee Kay-ET** VG-85

**Welk-Shade Jasper Kit Kat** VG-85

*Marernal sister to Kayla*

**Welk-Shade Atwood Koko-ET** EX-95

**Welk-Shade Durham Kit-ET** EX-91

*Full sisters to Kayla*

**Welk-Shade Goldwyn Klara-ET** EX-90

**Welk-Shade Gdwyn Karamel-ET** VG-88

**Welk-Shade Gdwyn Kristin-ET** VG-87

*3rd-6th Dams*

**Welk-Shade Goldwyn Kayla** VG-87 VG-MS @ 2-10

2-04 2x 365d 21923 4.5 917 3.5 718

**Miss Triumphant Kandy-ET** EX-91 EEEVE

2-03 2x 365d 25310 4.2 1074 3.2 811

3-06 2x 365d 21590 4.1 890 3.6 774

**Welk-Shade Charles Kitty** EX-93 2E DOM \*B/R

6-06 2x 365d 36160 4.1 1487 3.2 1148

Life: 1625d 122730 4.0 4891 3.5 4285

**Welk-Shade Sterling Kizzy** EX-94 3E \*RC

9-00 2x 365d 35360 3.7 1324 3.0 1059

Life: 2375d 187300 3.7 6977 3.2 6070

# 62

MICHAEL & ANITA HAINES  
TANEYTOWN, MD 21787  
410-346-7357

## Kenmore S Monopoly-Red-ET

840003143029878 99%RHA-I \*TC \*TY \*TV \*TL  
PTA +1137M +33F +28P 81R 12/21  
PTA +2.8PL 2.81SCS -.7DPR 1.9%DCE  
PTA +1.95T +1.50UDC +1.56FLC 80R 12/21  
GTPI +2455G

## Locust-Ayr Awesome Amanda

840003144379709 99%RHA-I Good Plus-83 VG-MS \*RC

## LOCUST-ARY MONOPOL ASHA-RED

840003235688208 99%RHA-I  
Born: June 1, 2021 • Herd No.157



LOCUST-ARY MILLION ASTON-ET EX-92 EX-MS  
3RD DAM OF LOT 62

### Luck-E Awesome-Red

72186769 \*CV \*TC \*TY \*TL  
PTA -1819M -62F -59P 99R 4/21  
PTA +2.01T +2.76UDC +0.67FLC GTPI +1397G

### Locust-Ayr Beemer Acadia-ET

840003136218689 99%RHA-I Very Good-87 VG-MS  
2-10 2x 365d 33290 3.7 1227 2.8 948  
1-10 2x 290d 18110 3.6 655 2.9 527

*3rd Dam*

**Locust-Ayr Million Aston-ET** EX-92 EX-MS

6-09 2x 365d 34800 3.5 1201 2.9 995

Life: 2029d 171790 3.6 6228 3.0 5092

**Cranberry-Mdws A Aildre-ET** EX-90

5-10 2x 329d 32300 2.7 856 3.1 996

Life: 117400 2.7 3152 3.2 3730

**MD-Delight Storm Allison-ET** EX-91 2E DOM

5-07 2x 365d 29830 4.1 1229 3.2 962

Life: 1734d 107250 3.9 4158 3.3 3532

**Ms Kingstead Chief Adeen-ET** EX-94 2E DOM

3-05 2x 310d 30180 4.0 1209 3.6 1077

Life: 1382d 100760 4.0 4010 3.6 3649

• Nom All-American Jr 3-Yr-Old Cow 2000

• Nom All-American 4-Yr-Old Cow 2001

• Member All-American Produce 2000

**C Aitkenbrae Starbuck Ada** EX-94 2E DOM

13-8 2x 365d 25150 3.0 764 3.4 843

Life: 6 Lact 137732 3.4 4749 3.4 4647

• Res All-Time All-American Sr 3-Yr-Old Cow

• All-American 3 Yr Old Cow 1990

• Grand Champion Eastern National 1990





**ASTRAHOE STORM R ROBERTA EX-93 EEEVE 2E**  
MATERNAL SISTER TO 5TH DAM OF LOT 63

*3rd Dam*

**Curly-Heits Goldsun Daisy VG-88 EX-MS**

4-01 2x 305d 27460 2.9 794 3.0 818  
5-08 2x 305d 27040 3.4 909 2.9 788

**Ms Schaapman Dundee 3049-ET VG-85**

3-01 2x 211d 19890 3.1 624 3.1 612

**Oakfield Strmtc Rivulet-ET VG-88 VG-MS**

4-02 2x 305d 30760 2.7 819 2.6 805

**Astrahoe P Rosa Riatta-ET EX-91 EEVVE**

3-08 3x 365d 34190 3.7 1270 3.2 1081

2-02 3x 305d 21050 3.6 758 3.3 687

**Pinehurst Royal Rosa-ET EX-91 EEEEE 2E**

3-10 3x 365d 41400 3.3 1358 3.0 1223

Life: 1212d 115400 3.5 4073 3.1 3593

**Pinehurst Roulade EX-92 EEEEE 2E**

3-05 3x 365d 34160 4.3 1474 3.4 1156

Life: 1761d 142070 3.8 5395 3.3 4705

**Pinehurst Sweet Cleo EX-90 EEVEE**

6-00 3x 365d 40380 4.4 1776 3.2 1305

Life: 2173d 191570 3.9 7392 3.3 6238

**Pinehurst Sweet Freedom EX-90 VEVE**

5-07 3x 330d 34520 4.3 1500 3.1 1084

**Pinehurst Sweet Delight EX-91 3E GMD**

8-10 3x 365d 28460 4.2 1194 3.2 917

Life: 2228d 151600 4.0 6116 3.2 4907

**Pinehurst Rapture EX-96 4E GMD**

8-02 3x 365d 30370 4.2 1290 3.1 948

Life: 2297d 160790 3.9 6337 3.0 2469

**Pinehurst Fragrance EX-90 VEEV 2E**

4-08 3x 365d 34490 3.6 1234

Life: 2004d 131700 3.5 4659

**Hayssen Fond Ariel EX-90 EEEV 2E**

8-06 2x 328d 23330 3.2 753

Life: 1936d 105270 3.4 3559

**Hayssen D V Audrey EX-90 EEVV 2E**

9-03 2x 365d 23670 4.4 1035

Life: 2413d 126251 4.4 5547

**Whirlhill Q Rag Apple Ariel EX-92 VEVE**

6-02 2x 365d 26755 4.2 1134

Life: 3861d 228465 4.5 9595

**Arlite Posch EX-92 EEVE GMD**

5-03 2x 365d 21193 3.7 779

Life: 3586d 144739 3.7 5176

**Audrey Posch EX-93 EEEE 2E GMD**

9-01 3x 365d 27012 3.8 1016

Life: 4292d 227909 3.8 9039"

# 63

**BROWN SHEEP CATTLE**  
C/O DALE BROWN  
TUNKHANNOCK, PA  
570-836-6600

## BROWN-SHEEP 10667

840003238776070 99%RHA-I \*RC \*TC \*TL

Born: June 26, 2021 • Herd No. 10667

32K GTPI +1882G -637M -8F -17P 79R 12/21

PTA -236NM +.06%F +.01%P

PTA -.8PL 3.00SCS -2.5DPR 3.7%DCE

PTA +2.33T +1.89UDC +.70FLC 12/21

PTA -54FE -2.6FI 2.8%SCC

*Maternal sister to Rivulet (5th Dam)*

**Astrahoe Storm R Roberta EX-93 EEEVE 2E**

6-02 3x 365d 41400 3.1 1296 3.0 1256

## OCD Mystic Crush-ET

840003201859654 99%RHA-I \*TR \*TP \*TC \*TY \*TV \*TL

PTA +307M +28F +16P 82R 12/21

PTA +1.2PL 2.92SCS -.6DPR 2.7%DCE

PTA +3.21T +2.91UDC +.96FLC 80R 12/21

GTPI +2448G

## Curly-Heits Shock Dannielle

143888033 Good Plus-81 @ 2-06

3-01 3x 365d 30270 3.5 1059 3.0 914

2-00 3x 340d 24720 3.9 956 3.0 737

4-03 3x 293d 23840 3.5 837 2.9 693

## Ms Atlees Sht Aftershock-ET

65249839 Excellent-92 \*TC \*TY \*TV \*TL

PTA -451M -22F -31P 99R 12/21

PTA +1.49T +1.14UDC +.53FLC GTPI +1675G

## Miss C-H Contender Darla

143005304 Very Good-87 VG-MS \*RC

2-00 2x 305d 20270 3.7 747 3.3 664

4-03 2x 305d 19990 4.0 791 3.0 597

3-00 2x 305d 18150 4.0 719 3.2 586

64

MICHAEL & ANITA HAINES  
TANEYTOWN, MD 21787  
410-346-7357

**Farnear Altitude-Red-ET**

840003128013348 99%RHA-I \*TC \*TY \*TV \*TL  
PTA +194M +19F +16P 94R 12/21  
PTA -2.3PL 3.01SCS -2.3DPR 3.2%DCE  
PTA +2.92T +2.32UDC +1.63FLC 91R 12/21  
GTPI +2207G

**Locust-Ayr Arist Maude-Red**

840003208253322 99%RHA-I Good Plus-80 @ 2-05

**LOCUST-AYR ALTITU MABRY-RED**

840003235688217 99%RHA-I  
Born: September 20, 2021 • Herd No. 166



LOCUST-AYR SHAQ MISTY-RED VG-88 VG-MS  
4TH DAM OF LOT 64

**Luck-E Aristocrat-Red**

840003141305454 99%RHA-I \*TC \*TY \*TV \*TL  
PTA -580M +22F -13P 93R 12/21  
PTA +2.38T +.67UDC +1.57FLC GTPI +1996G

**Locust-Ayr Daddy Molly-ET**

142287174 Very Good-87 VG-MS \*RC \*TP \*TL  
4-01 2x 365d 28200 2.8 784 3.0 852  
6-05 2x 365d 27550 2.5 689 2.9 786  
2-01 2x 340d 27370 3.0 810 3.1 852  
3-01 2x 275d 21330 3.0 638 3.0 649  
5-05 2x 300d 20370 2.8 567 2.9 588  
Life: 1780d 131670 2.8 3686 3.0 3925

Maternal sisters to Mercy

**Locust-Ayr Clark Minnow VG-85 VG-MS \*RC**  
**Locust-Ayr Pem Mandy-Red-ET VG-85**

3rd-12th Dams

**Locust-Ayr C Mercy P-Red-ET NC**  
**Locust-Ayr Shaq Misty-Red VG-88**  
4-06 2x 339d 32400 4.1 1325 2.9 947  
Life: 1501d 120030 3.9 4725 3.0 3575  
**Derrwyn Milky Way-Red-ET VG-87 VG-MS**  
Life: 2024d 135460 3.9 5245 3.1 4159  
**Derrwyn Factor Miata-Red EX-94 2E**  
Life: 1959d 152150 4.2 6417 3.1 4703  
• HM All-American R&W Aged Cow 2003  
**Derrwyn TT Mystic VG-86 VG-MS**  
Life: 2119d 140260 4.0 5669 2.8 3905  
**Derwyn Gold Mistress EX-91 EVEE 2E**  
5-02 2x 365d 23540 3.4 793 2.9 683  
**Derrwyn Magic Missy VG-88 VVVV**  
4-06 2x 305d 19680 3.3 644 2.8 558  
**Derrwyn Bootmaker Misty VG-85 VG-MS**  
Life: 2599d 134650 3.4 4609  
**Derrwyn Hagen Dawn VG-88 VEVV**  
Life: 3397d 193260 3.6 6874  
**Win-Day-Wood Hillside Ben EX-91 EEEV 2E**  
Life: 3025d 158770 3.6 5728

65

CARRIE SHUMAN  
BLOOMSBURG, PA 17815  
570-204-6554

**Avant-Garde Unix Select-ET**

840003149135073 99%RHA-I \*TR \*TP \*TC \*TY \*TV \*TL  
PTA -426M +32F -3P 82R 12/21  
PTA -0.4PL 2.84SCS -0.5DPR 2.1%DCE  
PTA +3.09T +2.52UDC +.78FLC 81R 12/21  
GTPI +2326G

**Rocklan Falcon**

144702259 99%RHA-I Good Plus-82 @ 2-05  
1-11 2x 172d 9617 3.3 322 2.9 283 Inc

**JESSA FARMS SELECT FAIRLANE**

840003240827705 99%RHA-I  
Born: December 10, 2020 • Herd No. 50  
Bred: February 26, 2022 to Mr Affection Analyst Red-ET



PENN-GATE STORM FLEUREL EX-94 2E DOM  
4TH DAM OF LOT 65

**Walnutlawn Solomon-ET**

11775998C 99%RHA-I \*TR \*TP \*TY \*TV \*TL  
PTA -477M -13F -9P 99R 12/21  
PTA +2.57T +1.62UDC +.29FLC GTPI +1958G

**Rocklan Gold Dreams Fawn-ET**

143671693 \*TC \*TL

Maternal sisters to Fleurette

**Oakfield-Bro Fantasia-ET EX-94**  
**Oakfield-Bro Lou Flashy-ET EX-92**  
**Oakfield-Bro Brokaw Fife-ET EX-91**  
**Oakfield-Bro GD Fountain-ET EX-91**  
**Oakfield-Bro GW Freira EX-90**  
**Oakfield-Bro Flicity-Red-ET EX-90**  
**Oakfield-Bro Corvet Fern-ET EX-90**  
**Oakfield-Bro Adv Fiona-ET VG-88**  
**Oakfield-Bro Adv Fanatic-ET VG-88-CAN**

3rd-9th Dams

**Oakfield-Bro F Fleurette-ET VG-88**  
**Penn-Gate Storm Fleurel EX-94 2E DOM**  
6-00 2x 365d 36770 3.4 1265 3.0 1090  
Life: 1220d 101530 3.8 3882 3.0 3080  
**Penn-Gate Skychief Finesse EX-95 EEEEE 3E DOM**  
9-00 2x 365d 36760 3.8 1386 3.2 1158  
Life: 2063d 155550 4.5 7051 3.3 5088  
**Penn-Gate Starbuck Finesse EX-94 2E GMD DOM**  
8-02 2x 305d 30040 3.8 1133 3.2 953  
Life: 2220d 166730 3.7 6252 3.4 5586  
• 1st Place Pennsylvania Futurity  
**Penn-Gate Elevation Flashie EX-94 5E GMD DOM**  
7-01 2x 365d 32410 4.3 1382 3.0 963  
Life: 3872d 260540 4.4 11435 3.1 6679  
**Penn-Gate Fond Matt Flossie G**  
2-11 2x 305d 18720 4.0 747  
**Hunterdon Astro Floris EX-91 EVEE 3E DOM**  
8-06 2x 365d 21790 3.8 835

66

BRYANT RATHBONE  
PILESGROVE, NJ 08098  
865-466-1339

**Mr Triplecrown Coronado-ET**

840003133064870 99%RHA-I \*TR \*TP \*TC \*TY \*TV \*TL  
PTA +1212M +2F +22P 97R 12/21  
PTA .7PL 2.71SCS -1.0DPR 2.0%DCE  
PTA +1.96T +1.04UDC +.22FLC 95R 12/21  
GTPI +2142G

**Sueraines Sol Mate**

840003146205678 99%RHA-I \*TR \*TC \*TL

**SUERAINES CORONADO MOLLY**

840003230447646 99%RHA-I  
Born: March 9, 2021 • Herd No. 97

**Walnutlawn Solomon-ET**

11775998C 99%RHA-I \*TR \*TP \*TY \*TV \*TL  
PTA -477M -13F -9P 99R 12/21  
PTA +2.57T +1.62UDC +.29FLC GTPI +1958G  
**Sueraines Kingboy Mist**  
74552890 Good Plus-82 @ 2-03  
1-11 2x 300d 25880 4.1 1068 3.1 798

**Ammon Farms Mogul Morisa-ET VG-85**  
**Ammon-Peachey Mil Mischa-ET VG-88**  
1-11 2x 365d 29060 4.3 1260 3.2 819  
**Pine-Tree Martha Sheen-ET VG-86 VG-MS DOM 9\***  
1-11 3x 365d 31210 4.2 1305 3.1 968  
**Pine-Tree Missy Martha-ET VG-86 DOM**  
3-05 3x 361d 32220 3.9 1242 3.4 1111  
**Wesswood-HC Rudy Missy-ET EX-92 3E GMD DOM**  
4-11 3x 365d 40880 4.1 1665 3.4 1385  
Life: 1262d 119610 4.1 4885 3.4 4031  
**Wesswood Elton Mimi EX-90 EEEEE GMD DOM**  
3-05 2x 365d 35380 3.3 1160 3.2 1121  
**Wesswood Mandingo Ivy VG-87 VEEV**  
6-05 2x 365d 36330 3.6 1305 3.0 1087  
Life: 1835d 144060 3.4 4933 3.1 4412  
**Wesswood Astro Matt Esther VG-87 GMD DOM**  
6-08 2x 365d 31860 3.5 1125 3.1 982  
Life: 1847d 140110 3.6 5029 3.2 4424  
**Wesswood Bell Claudette VG-87 GMD DOM**  
9-10 2x 365d 38810 3.6 1383 2.9 1140  
Life: 3634d 280980 3.6 9997 3.1 8625

67

BRYANT RATHBONE  
PILESGROVE, NJ 08098  
865-466-1339

**Farnear Aria Addison Ewl-ET**

840003143160110 99%RHA-I \*TC \*TC \*TY \*TV \*TL  
PTA -609M -17F -21P 94R 12/21  
PTA +.2PL 2.49SCS -.7DPR 3.1%DCE  
PTA +2.58T +1.63UDC +1.01FLC 90R 12/21  
GTPI +1982G

**Sueraines Denver Mimosa**

840003150754934 99%RHA-I \*TR \*TC \*TL

**SUERAINES ADDISON MARTINI**

840003236019885 99%RHA-I  
Born: September 1, 2021 • Herd No. 105

**Mr Mogul Denver 1426-ET**

72128215 \*TC \*TY \*TV \*TL  
PTA +1790M +79F +56P 99R 12/21  
PTA +1.30T +2.02UDC -.04FLC GTPI +2588G  
**Sueraines Margarita Crush**  
840003135275481 Very Good-87 VG-MS  
2-02 2x 151d 8360 4.3 361 3.1 262

*3rd-11th Dams*

**Ammon Farms Mogul Morisa-ET VG-85**  
**Ammon-Peachey Mil Mischa-ET VG-88 VG-MS**  
**Pine-Tree Martha Sheen-ET VG-86 VG-MS DOM 9\***  
1-11 3x 365d 31210 4.2 1305 3.1 968  
**Pine-Tree Missy Martha-ET VG-86 DOM**  
3-05 3x 361d 32220 3.9 1242 3.4 1111  
**Wesswood-HC Rudy Missy-ET EX-92 3E GMD DOM**  
4-11 3x 365d 40880 4.1 1665 3.4 1385  
Life: 1262d 119610 4.1 4885 3.4 4031  
**Wesswood Elton Mimi EX-90 EEEEE GMD DOM**  
3-05 2x 365d 35380 3.3 1160 3.2 1121  
**Wesswood Mandingo Ivy VG-87 VEEV**  
6-05 2x 365d 36330 3.6 1305 3.0 1087  
Life: 1835d 144060 3.4 4933 3.1 4412  
**Wesswood Astro Matt Esther VG-87 GMD DOM**  
6-08 2x 365d 31860 3.5 1125 3.1 982  
Life: 1847d 140110 3.6 5029 3.2 4424  
**Wesswood Bell Claudette VG-87 GMD DOM**  
9-10 2x 365d 38810 3.6 1383 2.9 1140  
Life: 3634d 280980 3.6 9997 3.1 8625

68

CARRIE SHUMAN  
BLOOMSBURG, PA  
570-204-6554

**JESSA FARMS DIAMONDB NASA**

840003240827707 99%RHA-I  
Born: April 4, 2021 • Herd No. 52

**Mr D Apple Diamondback**

840003013721049 99%RHA-I EX-93 \*RC \*TP \*TC \*TV \*TL  
PTA -400M -25F -1P 99R 12/21  
PTA +.0PL 3.12SCS -3.0DPR 2.9%DCE  
PTA +2.44T +1.95UDC +1.43FLC 99R 12/21  
GTPI +1873G

**Jessa Farms Oxbow Nyla**

840003206958033 99%RHA-NA  
2-01 2x 64d 4457 3.8 170 3.1 136 Inc

**Co-Op Aardema Oxbow-ET**

74599935 \*TR \*TP \*TC \*TY \*TV \*TL  
PTA -185M +39F +6P 99R 12/21  
PTA -.63T +.67UDC -.63FLC GTPI +2360G

**Jessa Farms Braxton Naja**

72614905 Good Plus-82

69

CARRIE SHUMAN  
BLOOMSBURG, PA  
570-204-6554

**JESSA TWISTER GRENADINE**

840003206958047 99%RHA-I  
Born: June 4, 2020 • Herd No. 46

Due: July 28, 2022 to Avant-Garde Unix Select-ET  
507H014920

**Melarry Frazzled Twister-ET**

840003143407569 99%RHA-I \*TR \*TP \*TC \*TY \*TL  
PTA +1903M +51F +46P 94R 12/21  
PTA +6.4PL 2.57SCS -.8DPR 2.2%DCE  
PTA +1.01T +1.20UDC -.45FLC 80R 12/21  
GTPI +2660G

**Jessa Exit Glamorous**

72614913 Very Good-87 VG-MS  
4-09 2x 291d 33965 3.7 1247 3.1 1046  
3-09 2x 296d 29394 3.8 1108 3.2 917  
• Grand Champion Bloomsburg Fair 2021



SCARLET-SUMMER RB GWENDELYN EX-95 EEEEE 2E  
4TH DAM OF LOT 69

**Rock-Home Uno Exit Cri-ET**

71451860 \*TY \*TV \*TL  
PTA -73M +28F +12P 99R 12/21  
PTA +.40T +.44UDC -.81FLC GTPI +2207G

**Solid-Gold Max Gorgeous**

66088853 Good-76 @ 2-08  
1-11 2x 365d 19340 4.2 819 3.1 606

**Gwendelyn!**

- Grand Champion PA Spring Show 2010
- Res Grand Champion PA Fall Show 2010
- All-Pennsylvania 5-Yr-Old Cow 2010
- Holstein Association Star of Breed 2010

*3rd Dam*

**Scarlet-Summer D Guinness-ET VG-85**

*4th Dam*

**Scarlet-Summer RB Gwendelyn EX-95 EEEEE 2E**

6-11 2x 365d 64520 4.0 2590 2.9 1886

- 3rd National Milk & 1st PA Prot

Life: 1723d 211060 4.3 9152 3.0 6345

*5th Dam*

**Mountainside Atomic Gwen VG-85 VG-MS**

5-02 2x 365d 53150 4.0 2126 2.7 1435"

Life: 1822d 195660 3.0 5928 2.8 5572



COYNE-MCGARR AFTRSHK REAGAN EX-92 EEEEE  
3RD DAM OF LOT 70

*3rd Dam*

**Coyne-Mcgarr Afrshk Reagan EX-92 EEEEE**

4-04 2x 365d 26460 3.9 1043 3.1 829

2-11 3x 365d 22770 4.3 980 3.2 738

**Ms Linjet Rasta-ET EX-90 EX-MS**

5-08 2x 289d 26490 3.5 937 3.1 820

Life: 1844d 133450 4.2 5609 3.2 4231

**Pinehurst Royal Rhyme EX-91 EEEEE 2E**

3-07 3x 365d 40330 4.4 1782 3.2 1275

Life: 1590d 151540 4.3 6514 3.2 4901

**Pinehurst Roulade EX-92 EEEEE 2E**

5-00 3x 365d 35130 3.6 1271 3.2 1115

Life: 1761d 142070 3.8 5395 3.3 4705

**Pinehurst Sweet Cleo EX-90 EEVEV**

6-00 3x 365d 40380 4.4 1776 3.2 1305

Life: 2173d 191570 3.9 7392 3.3 6238

**Pinehurst Sweet Freedom EX-90 VEVE**

5-07 3x 330d 34520 4.3 1500 3.1 1084

**Pinehurst Sweet Delight EX-91 3E GMD**

8-10 3x 365d 28460 4.2 1194 3.2 917

Life: 2228d 151600 4.0 6116 3.2 4907

**Pinehurst Rapture EX-96 4E GMD**

8-02 3x 365d 30370 4.2 1290 3.1 948

Life: 2297d 160790 3.9 6337 3.0 2469

**Pinehurst Fragrance EX-90 VEEV 2E**

4-08 3x 365d 34490 3.6 1234

Life: 2004d 131700 3.5 4659

**Hayssen Fond Ariel EX-90 EEEV 2E**

8-06 2x 328d 23330 3.2 753

Life: 1936d 105270 3.4 3559

**Hayssen D V Audrey EX-90 EEVV 2E**

9-03 2x 365d 23670 4.4 1035

Life: 2413d 126251 4.4 5547

**Whirlhill Q Rag Apple Ariel EX-92 VEVE**

6-02 2x 365d 26755 4.2 1134

Life: 3861d 228465 4.5 9595

**Arlite Posch EX-92 EEVE GMD**

5-03 2x 365d 21193 3.7 779

Life: 3586d 144739 3.7 5176

**Audrey Posch EX-93 EEEE 2E GMD**

9-01 3x 365d 27012 3.8 1016

70

BENJAMIN & ELIZABETH CASHELL  
TOWANDA, PA 18848  
814-280-0955

**Brabantdale Alongside**

42002416C 99%RHA-I \*TC \*TP \*TR

PTA -20M +11F -2P 81R 12/21

PTA -1.5PL 2.87SCS -2.7DPR 2.8%DCE

PTA +3.23T +2.934UDC +1.47FLC 80R 12/21

GTPI +2161G

**Cashells Awesome Reagan**

840003206349285 \*RC

**HEIFER CALF**

Registration Pending

Born: March 8, 2022

**Luck-E Awesome-Red**

72186769 \*CV \*TC \*TY \*TL

PTA -1819M -62F -59P 99R 4/21

PTA +2.01T +2.76UDC +0.67FLC GTPI +1397G

**Shoresbrook Def Records-ET**

840003133583554



**DE-LITE DRIVE TRIPLE AXEL VG-88 VVVVE @ 3-10**  
DAM OF LOT 71



**MS FFR DE-LITE DUN ARIEL-ET EX-90 EX-MS 2E**  
4TH DAM OF LOT 71

71

ELIZABETH G. LENTZ  
NEW BLOOMFIELD, PA 17068  
717-329-9202

**DE-LITE UNIX ALEXIS**

840003140306210 99%RHA-I  
Born: May 27, 2020 • Herd No. 24

Due: September 7, 2022 to Woodcrest King Doc  
(Ultrasounded Female) 250H012961

**Croteau Lesperron Unix-ET**

107567492C Excellent-90-CAN \*TR \*TP \*TY \*TV \*TL  
PTA +536M +24F +11P 99R 12/21  
PTA +0.7PL 2.92SCS -0.3DPR 2.2%DCE  
PTA +2.39T +2.40UDC +.15FLC 98R 12/21  
GTPI +2351G

**De-Lite Drive Triple Axel**

840003140306203 Very Good-88 VVVVE @ 3-10  
2-00 2x 365d 26260 5.0 1321 3.4 899  
• 6th Jr 3-Yr-Old PNJS 2021

**Scientific Drive-ET**

143785826 99%RHA-I \*TR \*TY \*TV \*TL  
PTA +174M +2F +4P 97R 12/21  
PTA +2.92T +.177UDC +.81FLC GTPI +2016G

**De-Lite Corvette Audi**

840003124761987 Very Good-88 VG-MS  
2-10 3x 305d 23380 4.9 1154 3.5 817  
4-01 3x 226d 16020 4.6 731 3.7 595  
• 3rd Jr 3-Yr-Old PNJS 2018

*3rd Dam*

**De-Lite Alexander Apple GP-83 @ 2-08**

3-02 2x 287d 21290 5.2 1098 3.0 634  
5-04 2x 305d 21070 4.3 897 3.0 627

**Ms Ffr De-Lite Dun Ariel-ET EX-90 EX-MS 2E**

5-02 2x 343d 31220 3.6 1134 2.8 862  
Life: 1369d 111640 3.5 3948 2.8 3111

**Fradon Leduc Annabell-ET EX-90-CAN EVEE**

3-02 2x 334d 25093 3.3 825 3.1 789  
2-01 2x 304d 19200 3.7 719 3.1 586

- 1st Summer Yrlg Perth-Waterloo 2003
- 3rd Jr 3-Yr-Old Cow Perth-Waterloo 2003

**Fradon Factor Anne EX-CAN EVEE 3E 4\***

4-09 2x 365d 31371 3.8 1202 3.1 988  
Life: 5 Lact 149564 3.7 5459 3.2 4795

- Res Grand Champion Perth-Waterloo 2003
- 1st Mature Cow Perth-Waterloo 2003
- 2nd Mature Cow Rockton Championship 2004

**Calbrett Valiant April EX-2E-CAN 10\***

8-08 2x 365d 38664 3.9 1499 3.1 1215  
Life: 5 Lact 183416 3.7 6717 3.3 6058

- Four EX and eight VG daughters

**MVF Triple Threat Amanda EX-3E 5\***

9-08 2x 365d 29138 3.6 1058 3.2 944  
Life: 5 Lact 110045 3.8 4176 3.3 2390

- Nom All-Canadian 4-Yr-Old Cow 1986
- 1st 4-Yr-Old Cow West-Central Champ 1986
- Grand Champion Halton-Peel 1986
- 1st Mature Cow Maxville Spring 1990

**MVF Ned Albina EX-CAN 4\***

7-03 2x 304d 20249 3.9 789  
Life: 5 Lact 110986 3.3 3635

- Nom All-Canadian Mature Cow 1984
- Res Grand Champion Quebec Spring 1984
- Res Grand Champion Belleville Spring 1984

**MVF Royal Aster VG-86 VG-MS-CAN**

Life: 5 Lact 110986 3.3 3635

72

MIDDLEBUSH FARMS, INC  
SOMERSET, NJ 08873  
732-690-0980

**MIDDLEBUSH CLIFF CLASSY-P**

840003239004957 99%RHA-I \*PO  
Born: August 16, 2021 • Herd No. 361

**Scenery-View Cliff-PP-ET**

840003202151243 99%RHA-I \*RC \*PP \*TC \*TY \*TV \*TL  
PTA +799M +56F +31P 82R 12/21  
PTA +2.3PL 2.98SCS -1.7DPR 2.2%DCE  
PTA +2.00T +1.65UDC +.93FLC 81R 12/21  
GTPI +2534G

**Middlebush Jordy Clarice**

840003209378543 Good Plus-82 @ 2-05

**Cycle Mcgucci Jordy-Red**

840003131666411 99%RHA-I \*TV \*TC \*TY \*TL  
PTA -1139M -29F -44P 99R 12/21  
PTA +2.96T +2.24UDC +3.15FLC GTPI +1691G

**Norz-Hill Goldchip Clarissa**

142892367 Very Good-86  
2-07 2x 361d 25860 3.2 837 3.0 770  
3-09 2x 334d 19950 3.1 614 3.2 636  
4-10 2x 307d 17860 3.5 626 3.1 555  
5-10 2x 248d 17080 3.6 617 3.2 550

*3rd-8th Dams*

**Norz-Hill Damion Christina VG-86**

**Norz-Hill Stormatic Crystal VG-88 VG-MS**

7-06 2x 305d 41550 3.4 1392 2.7 1141  
Life: 2239d 201830 3.3 6742 3.0 5976

**Dynasty Leduc Callie-ET EX-90 EEEVV**

4-07 2x 365d 29030 4.2 1231 3.2 919  
2-09 2x 365d 23570 5.3 1239 3.1 730

• 2X All-New Jersey winner

**Don-A-Dale Jet Crystal EX-CAN 4E 3\***

8-03 2x 365d 45355 3.3 1516 3.1 1397  
Life: 2393d 207264 3.6 7473 3.0 6306

- All-Canadian 4-Yr-Old & 5-Yr-Old Cow
- Res All-American 4-Yr-Old Cow & Aged Cow
- Res All-Canadian Mature Cow 1991, 1992
- Res Grand Champion World Dairy Expo 1991
- Nom All-Canadian 3 Yr Old 1988

**Robanholm Louise Cathy VG-85-CAN 2\***

8-09 2x 354d 20423 3.1 639 2.8 577  
Life: 12 Lact 201314 3.5 6072 3.0 4624

**Robanholm Arab Louise VG-86-CAN**



DELAWARE VALLEY  
UNIVERSITY

GREEN & GOLD SPRING SPECTACULAR  
COLORED BREEDS SELECTIONS

73

DOUGLAS EVANS  
GEORGETOWN, NY 13072  
315-837-4332

**De La Plaine Vicking-ET**

107961868C  
PTA +2.55SCC +2.1PL +0.7DPR  
PTA -892M +7F -6P 92R 12/21  
PTA +70T 90R 20011M 4.2 833F 3.3 656P 8.6T

**Sunny-Acres Brdk Guinevere**

100645602 Excellent-93 3E 98.84% Ayrshire  
4-11 2x 305d 23980 3.8 907 3.0 715  
7-09 2x 319d 23950 5.0 1186 2.7 658  
4-00 2x 288d 23040 4.2 979 2.8 635  
6-02 2x 305d 21030 4.1 861 2.9 619  
3-00 2x 298d 19390 4.5 880 3.0 583  
8-09 2x 304d 18850 4.5 857 2.9 543  
2-01 2x 308d 17930 4.2 760 2.9 516  
Life: 2478d 165500 4.4 7246 2.9 4839  
• 3rd 5-YR-Old Mid-Atlantic Nat'l 2017

**SUNNY-ACRES VICKING GWENDOLYN**

840003002012918 99.42% Ayrshire  
Born: April 21, 2021



**SUNNY-ACRES JP GWYNETH EX-94 3E**  
2ND DAM OF LOT 73

**Palmyra Reality Bradock-ET**

69261803  
PTA +3.02SCC -2.1PL -1.2DPR  
PTA -279M +10F -3P 89R 12/21  
PTA 18848M 4.0 754F 3.1 589P 8.4T

**Sunny-Acres JP Gwyneth**

100414714 Excellent-94 3E  
4-01 2x 365d 27350 4.1 1120 3.0 808  
5-07 2x 365d 23770 3.9 926 2.9 681  
2-05 3x 365d 22720 3.9 888 2.9 669  
6-10 2x 292d 19530 4.1 809 2.8 547  
Life: 1587d 102110 4.0 4118 2.9 3010

**Gwyneth!**

- Nom. All-American 100,000lb Cow 2014
- 2nd 100,000lb Cow Southern Nat'l 2014
- HM All-American 100,000lb Cow 2013
- 1st 100,000lb Cow Mid-Atlantic Nat'l 2013
- Nom. All-American Aged Cow 2012
- 1st Aged Cow Mid-Atlantic Nat'l 2012
- 2nd Aged Cow Mid-Atlantic Nat'l 2011

*3rd Dam*

**Sunny-Acres Proly Glenda VG-89**

5-11 2x 365d 29360 3.6 1052 2.9 857  
7-05 2x 305d 24740 3.1 775 3.0 735

*4th Dam*

**Sunny-Acres Glenda Kin VG-85**

6-01 2x 305d 25390 3.5 887 3.4 851  
Life: 1722d 104340 3.8 3932 3.4 3575

74

DVU UNIVERSITY DAIRY  
C/O DARRIN MAYER  
DOYLESTOWN, PA  
267-218-2024

**Duo Star Gentleman-ET**

106306758C  
PTA +3.10SCC -2.9PL  
PTA -830M -20F -29P 93R 12/21  
PTA +80T 91R 19211M 4.0 773F 3.2 607P 8.6T

**DVC Burdette Helga**

68669496 Very Good-87  
3-01 2x 300d 18400 4.2 767 3.2 586  
2-00 2x 348d 17910 4.3 766 3.4 613  
4-03 2x 193d 15121 4.0 605 3.3 494 RIP

*Full sister to Helga*

**DVC Burdette Heartland**

2-00 2x 338d 15082 4.2 628 3.3 499

**DVC GENTLEMAN HILDA**

8400003203249863 98.84% Ayrshire  
Born: May 23, 2020

Due: June 3, 2022 to Ruisseau Clair Aslan Americo  
9AY00131

**Palmyra Tri-Star Burdette-ET**

100419568  
PTA +2.93SCC +1.1PL -0.8DPR  
PTA +272M +6F +13P 99R 12/21  
PTA +1.00T 99R 19879M 3.9 785F 3.2 634P 8.6T

**DVC Poker Hugger**

68669461 Excellent-90 2E  
4-07 2x 365d 30217 3.8 1159 3.1 943  
3-06 2x 329d 29000 3.6 1060 3.0 885  
2-03 2x 365d 26741 3.7 1024 3.1 835  
6-11 2x 297d 23076 4.0 924 3.2 727

*3rd Dam*

**DVC Raven Harley VG-87**

6-08 2x 349d 33260 3.8 1279 3.2 1058  
Life: 1985d 165230 4.0 6617 3.2 5237

*4th Dam*

**DVC Brendan Havanna-ET VG-87**

2-04 2x 343d 21800 4.9 1063 3.4 745  
4-03 2x 290d 20020 4.5 895 3.3 655



# DELAWARE VALLEY UNIVERSITY

# 75

Brown Swiss

ABIGAIL ARSENAULT  
RED HOOK, NY 12571  
845-853-9605

## DVC BOCEPHUS MERCY

68200780

Born: October 5, 2018

Fresh: January 20, 2022

### Jobo Wonder Bosephus ET

68129318 \*TM

PPR -17 99%R PTAT +.80 12/21

PTA +262M +36F +15P -56NM\$ 99%R (MACE)

PTA PL -3.6 +2.96 SCS -5.5 DPR 2.2 SCE

### DVC Brookings Mulberry

68162331 VG-88 E90 E90 V87 V88 V87

2-10 2x 365d 29502 4.1 1224 3.6 1061

4-02 2x 309d 25069 4.0 1004 3.6 906

6-02 2x 365d 22949 4.6 1038 3.8 864

5-02 2x 302d 19341 4.5 878 3.9 745

1-11 2x 290d 18342 4.0 742 3.6 656

### R N R Payoof Brookings ET

198772 Not Classified

PPR +138 96%R PTAT +0.7 12/21

PTA +207M +27F +26P +357NM\$ 98%R (MACE)

PTA PL +2.5 SCS 2.72 DPR +1.4 SCE +4.1

### DVC Aaron Misty

68162350 +84 V85 +80 +83 V85 V86

4-04 2x 365d 25731 4.2 1089 3.5 911

3-04 2x 322d 25056 4.2 1056 3.5 874

1-11 2x 365d 24828 4.2 1032 3.5 871

5-08 2x 248d 20885 4.2 879 3.2 659

*3rd Dam*

### DVC Eskimo Missy VG-86

5-10 2x 336d 31930 3.8 1206 3.1 990

Life: 1687d 137990 4.0 5467 3.2 4482

# 76

Brown Swiss

LAURA HEILINGER  
LEBANON, PA  
717-383-3061

## CIE HEILINGER WINRT TRADITION

68214160

Born: June 1, 2021 Tattoo: B892

### Top Acres Cade Winrite ETV

68201687 Not Classified

PPR +59 66%R PTAT +0.6 12/21

PTA +451M +20F +16P +170NM\$ 69%R (GEN)

PTA PL +0.9 SCS 2.94 DPR -0.7

### IE Heileinger Buck Tooth

68202414 Good Plus-81 @ 2-01

1-10 2x 246d 15127 4.2 635 3.6 545 RIP

### Amber Rae Get Lucky Bucky

840003140121675 Not Classified

PPR +166 61%R PTAT +0.0 12/21

PTA +1755M +60F +50P +419NM\$ 65%R (GEN)

PTA PL +1.3 SCS 2.90 DPR -0.3 SCE +2.3

### IDR Heilinger Cadence Tortoise

68186711 V85 V85 +84 +84 V85 V85

2-11 2x 291d 20341 4.4 899 3.6 736

1-11 2x 305d 14120 4.4 622 3.7 521

77

Guernsey

BECKY HEISY BITLER  
FLEETWOOD, PA  
570-447-0829

**JACORIS BOMAN SKY**

840003208360779  
Born: February 7, 2020 • Herd No. 2911  
A2A2  
Fresh: February 10, 2022

**Flameau Manor Boman-ET**

78000696 76GU900  
12/21 USDA GPTA -1140M +0.12% -33F +0.5% -29P  
-1.7DPR -1.1PL -431NM\$ ONM%ile -426CM\$ 86%R 2.95SCS  
AGA 12/21 PTAT +0.4 +0.3UDC +1.3FLC 84%Rel PTI -66

**Jacoris Cordell Skyla-ET**

840003140916870 Very Good-81  
4-01 3x 305d 18410 4.7 873 3.3 606  
3-00 3x 315d 17410 5.1 894 3.4 588  
1-10 3x 359d 15010 4.8 721 3.4 513

**Ripley Frams Aaron Cordell**

68027378 7GU440  
12/21 USDA GPTA +132M +0.07% +19F +0.0% +5P  
+1.5DPR +1.2PL +105NM\$ 41NM%ile +109CM\$ 96%R 2.83SCS  
AGA 12/21 PTAT +0.3 +0.5UDC +0.1FLC 95%Rel PTI +20

**Walnut Corner Tiller Nash Spec**

68042958 Excellent-90  
4-00 2x 305d 18520 4.5 828 3.1 582  
3-00 2x 307d 16210 4.7 766 3.4 547  
2-00 2x 320d 14480 4.8 696 3.4 487

78

JOSHUA SANDERS  
TANEYTOWN, MD 21787  
732-406-4949

**SAN-HAVEN FRANK LATANQUE**

84003243813355  
Born: June 2, 2021 • Herd No. 52



SAN-HAVEN CAJUN LOBELIA EX-91 MAX  
DAM OF LOT 78

**MM Victorious Frank-ET**

840003201335580 551JE01775  
USDA 12/21 78%R -1223M -25F -24P  
AJCA 12/21 GPTAT 79%R +18.3 GJPI 79%R -48

**San-Haven Cajun Lobelia**

173347621 Excellent-91% @ 3-10  
2-01 2x 305d 15030 5.2 778 3.7 555

**Chilli Irwin Cajun-ET**

71577244 971E124  
USDA 12/21 88%R -1176M -39F -26P  
AJCA 12/21 GPTAT 85%R +1.50 GJPI 85%R -48

**San-Haven Tequila Luna**

118407313 Excellent-91%  
6-03 2x 305d 17320 5.1 877 3.7 633  
5-01 2x 305d 16630 5.6 924 3.7 622  
4-02 2x 274d 15200 5.0 762 3.7 568  
3-02 2x 266d 13930 5.1 704 3.8 523  
2-02 2x 305d 13030 5.3 687 4.0 522

3rd Dam

**Resurrection Lilly VG-85**

4-07 2x 305d 24740 4.6 1104 3.6 868  
5-08 2x 304d 21880 4.6 998 3.7 810

4th Dam

**Harris-Dairy Paramount Lilly EX-94**

3-02 2x 305d 30380 4.4 1350 3.6 1091  
6-09 2x 305d 27990 5.0 1404 3.3 930

# 79

BRYNLEE & KINZLEE GREER  
MIDDLETOWN, DE 19709  
302-893-1540

**Sunset Canyon Andreas**

117597125 94JE04036  
USDA 12/21 98%R -1968M -78F -60P  
AJCA 12/21 GPTAT 98%R +11.6 GJPI 98%R -181

**Faigle Farm Tequila Tic**

118925561 Excellent-95%  
6-06 2x 305d 19990 5.1 1010 3.2 646  
5-06 2x 305d 17490 4.5 787 3.5 606  
• 1st 5-Yr-Old All-American 2019  
• Res Sr Champ PA All-Am Show 2019  
• Res Grand Champ PNJS 2019

**WALA ANDREAS TICKER-ET**

840003215000636  
Born: September 9, 2021 • Herd No. 1179



FAIGLE FARM TEQUILA TIC EX-95  
DAM OF LOT 79

**Tower Vue Prime Tequila-ET**

114816452 76JE156  
USDA 12/21 99%R -1979M -54F -55P  
AJCA 12/21 GPTAT 99%R +13.1 GJPI 99%R -199

**Faigle Farm Trixie**

68575280 Very Good-85%  
3-02 2x 305d 17400 4.3 750 3.5 610

*3rd Dam*

**Lawtons Rocket Thor NC**

*4th Dam*

**Lawtons Morgan Twilight VG-86**

2-11 2x 305d 21590 4.0 870 3.3 713  
3-11 2x 304d 20550 4.0 815 3.2 667

*5th Dam*

**Lawtons Hallmark Tilly VG-85**

6-03 2x 261d 18960 4.0 758 3.1 596  
3-01 2x 305d 16760 4.8 808 3.4 568

*6th Dam*

**Lawtons Kyle Thrush EX-90**

5-11 2x 305d 21880 4.1 894 3.2 696  
6-11 2x 305d 19820 4.0 801 3.2 634

*7th Dam*

**Lawtons Lester Tilly EX-90**

7-08 2x 305d 21400 4.8 1034 3.8 816  
6-08 2x 298d 20910 4.7 976 3.8 788

*8th Dam*

**Lawtons Master C Trina EX-91**

5-01 2x 305d 23520 4.4 1025 3.5 817  
6-02 2x 305d 18320 4.1 748 3.4 619

*9th Dam*

**Lawtons Quicksilver Tara VG-85**

4-00 2x 294d 14200 5.0 713 3.7 525

# 80

JAMES & SHARON KEILHOLTZ  
EMMITSBURG, MD 21727  
301-606-2269

**GLAD-RAY SWAG LIPLINER**

174579607  
Born: December 1, 2021

“Sweet Calf!”



ARETHUSA DELUX LYRIC-ET EX-92  
MATERNAL SISTER TO 2ND DAM OF LOT 80

**Triple-T-CF Mr Swagger-ET**

840003128791561 7JE1605  
USDA 12/21 92%R -2515M -50F -55P  
AJCA 12/21 GPTAT 89%R +17.5 GJPI 89%R -118

**Arethusa Rockstar Lipstick**

840003143030542 Excellent-90%  
1-11 2x 289d 11772 4.7 557 3.7 437  
2-11 2x 83d 4714 5.5 258 3.8 180 RIP

**River Valley Ricki Rockstar**

840003126479237 200JE10009  
USDA 12/21 96%R -1631M -51F -53P  
AJCA 12/21 GPTAT 93%R +1.00 GJPI 93%R -103

**Arethusa Scout Lila**

840003125964517 Excellent-91%

*Maternal sister to Lila*

**Arethusa Deluxe Lyric-ET EX-92**

- Nom All-Canadian Sr 2-Yr-Old 2010
- 3rd Sr 2-Yr-Old Royal Winter Fair 2010
- 1st Milking Yrlg, BU & Best Bred & Owned Honorable Mention Royal Winter Fair 2009
- Nominated All-American Milking Yearling 2009

*3rd Dam*

**Arethusa Action Lydia-ET EX-95**

7-05 2x 305d 31720 3.7 1174 3.7 1167  
8-10 2x 305d 28690 3.8 1095 3.5 1013

*4th Dam*

**Silver Dreams Center Lindy EX-92**

3-02 2x 305d 20820 5.2 1085 3.5 732  
2-00 2x 305d 14460 4.8 690 3.8 546

- Sr & Grand Champ NY Spring Carousel 2007
- 1st 4-Yr-Old, & BU NY Spring Carousel 2007
- 4th National Jersey Jug Futurity
- Res All Breed Access All-American 4-Yr-Old 2007

*5th Dam*

**Silver Dreams Faithful Lindy VG-86**

3-08 2x 305d 12180 5.1 616 3.9 470

*6th Dam*

**Pals Lovely VG-85**

4-10 2x 305d 11400 5.3 607 4.0 455

# 81

DWIGHT & MELANIE STOLTZFUS  
BERLIN, PA 15530  
814-279-0738

## PENNWOOD JOEL ALESSA

840003217441801  
Born: April 20, 2020 • Herd No. 5863  
Fresh: March 7, 2022

*Maternal sisters to Alessa*  
**Pennwood Casino All In VG-88**  
**Pennwood Excitation Addie VG-86**

### Guimo Joel-ET

106797223 200JE384  
USDA 12/21 99%R -1585M -59F -41P  
AJCA 12/21 GPTAT 99%R +1.40 GJPI 99%R -112

### Pennwood Action Adelaide-ET

840003011706269 Excellent-91%  
5-00 3x 305d 18770 5.2 973 3.5 661  
4-00 3x 283d 18000 5.3 956 3.6 642  
6-01 3x 299d 16280 5.2 839 3.6 591  
3-00 3x 277d 14010 4.6 638 3.6 507  
2-00 3x 285d 11640 5.2 600 3.5 413  
• 2nd Jr 2-Yr-Old Premier Nat'l Jr Show 2015

### Forest Glen Avery Action-ET

111023978 7JE590  
USDA 12/21 99%R -912M -46F -33P  
AJCA 12/21 GPTAT 99%R +.60 GJPI 99%R -31

### Pennwood Governor Alayna

840003005035996 Very Good-88%  
1-11 3x 365d 14608 4.6 670 3.4 512  
• 1st Sr 2-Yr-Old & BBO NYSS 2012



**PENNWOOD ACTION ADELADE EX-91**  
DAM OF LOT 81

*3rd Dam*

**Pennwood Primetime Aspen-ET EX-92%**  
4-07 3x 305d 21780 6.3 1374 3.6 776  
6-02 2x 305d 15950 5.2 830 3.8 609

*4th Dam*

**Pennwood Remake Aron EX-91%**  
6-10 3x 365d 26940 5.8 1570 3.7 984  
Life: 2305d 127042 5.4 6825 3.7 4694

• 3rd Jr 2-Yr-Old NAILE 2002

*5th Dam*

**Jude Arline Of Dad VG-87%**

# 82

WEAVER SHOW CATTLE  
MADISON WEAVER  
EPRHATA, PA 17522  
717-725-9775

### River Valley Cece Chrome-ET

840003012423929 7JE5004  
USDA 12/21 99%R +491M +32F +16P  
AJCA 12/21 GPTAT 99%R +2.10 GJPI 99%R +83

### WSC Fizz Chaser

67060052 Very Good-85%

## WSC CHROME CHARISMA

840003231057832  
Born: March 2, 2021 • Herd No. 141



**TUMBLEWEED VERDICT CLAIRE EX-90**  
2ND DAM OF LOT 82

### J-Kay Tequila Fizz

67060052 7JE1486  
USDA 12/21 98%R -2061M -74F -66P  
AJCA 12/21 GPTAT 97%R +.80 GJPI 97%R -194

### Tumbleweed Verdict Claire

119971266 Excellent-90%  
3-03 2x 305d 21630 4.1 889 3.6 770  
2-03 2x 280d 15590 4.3 667 3.5 552

*3rd Dam*

**Tumbleweed Gator Champagne EX-93**  
7-02 2x 305d 19150 4.8 926 3.7 708  
6-01 2x 305d 18860 5.0 952 3.5 664

*4th Dam*

**Tumbleweed Ex Cocktails N Dreams EX-91**  
3-00 2x 305d 16770 4.7 782 3.8 643

*5th Dam*

**Tumbleweed Crazy Casino Nights EX-90**  
5-05 2x 281d 15180 4.7 717 3.7 565  
2-00 3x 305d 14940 5.8 864 3.6 539

*6th Dam*

**Bettys Las Vegas Deluxe EX-91**  
3-01 3x 305d 18140 5.1 919 3.6 651  
4-06 3x 280d 14980 4.2 627 3.7 552

*7th Dam*

**Hippos Big Time Betty EX-90**  
4-00 3x 305d 21820 5.4 1176 3.6 789  
5-02 3x 305d 21050 5.1 1068 3.7 769

*8th Dam*

**Gil-Bar Galaxy Lilac VG-85**  
6-07 3x 303d 19870 5.9 1172 3.6 719  
7-06 3x 305d 15500 5.6 867 4.1 631

*9th Dam*

**Gil-Bar KM Lily VG-87**

83

KLINEDELL FARMS  
C/O JASON KLINE  
LEBANON, PA 17042  
717-644-1306  
J.KLINE44@YAHOO.COM

**Milksource-FV Metallica**

840003205612556 94JE4236  
USDA 12/21 76%R -1257M -13F -23P  
AJCA 12/21 GPTAT 78%R +1.00 GJPI 78%R -59

**Klinedell Vaden Jangle-ET**

174298621 Very Good-83%

*Maternal sister to Jangle*

**Klinedell Colton Jelly VG-88**

**KLINEDELL METALICA JUNIPER**

840003220244995  
Born: September 1, 2021 • Herd No. 319



**KLINEDELL TEQUILA JANICE EX-92**  
2ND DAM OF LOT 83

**Reich-Dal Vaden-ET**

117034219 120JE2087  
USDA 12/21 92%R -2235M -53F -51P  
AJCA 12/21 GPTAT 88%R +0.20 GJPI 88%R -106

**Klinedell Tequila Janice**

119394607 Excellent-92%  
3-01 2x 305d 17590 6.0 1052 3.9 685  
4-04 2x 305d 15910 6.4 1024 4.1 656  
2-01 2x 254d 10150 5.9 603 3.9 393  
• *Jr All-American Jr 3-Yr-Old 2018*



**KLINEDELL TEQUILA JANICE EX-92**  
2ND DAM OF LOT 83

*3rd Dam*

**Klinedell Gov Jessica VG-85**  
1-08 2x 305d 12220 5.1 623 3.7 450

*4th Dam*

**Klinedell Iatola Jamie VG-85**  
2-00 2x 305d 11010 5.0 545 3.7 403  
3-01 2x 264d 10720 5.1 542 3.5 374

*5th Dam*

**Forever Hopeful C Tops Jazzle-ET VG-86**  
3-06 3x 305d 18530 4.8 889 3.4 631  
4-07 3x 305d 14210 4.9 691 3.5 497

*6th Dam*

**Underground Alis Julie-ET EX-92**

*7th Dam*

**Hillacres Brigadier Sheila EX-90**  
6-02 2x 298d 19140 4.8 919 3.6 688  
9-06 2x 305d 18620 4.6 850 3.2 594

84

EDN-RU JERSEYS  
HAROLD HARPSTER  
BOALSBURG, PA 16827  
814-753-2142

**River Valley Victorious-ET**

840003126479524 A2A2 7JE5032  
USDA 12/21 99%R -743M -1F -5P  
AJCA 12/21 GPTAT 98%R +1.70 GJPI 98%R -5

**Edn-Ru Colton Lindsey Lynnae**

173108448 Very Good-84%  
3-04 2x 299d 21100 6.6 1402 3.8 811  
1-10 2x 305d 18120 6.4 1151 4.1 736

*Maternal sister to Lynnae*

**Edn-Ru Grandious Lindsey Lyniz EX-90**

**EDN-RU VICTORIOUS LYNNA E LYNEE**

174635369  
Born: December 2, 2021 • Herd No. 128

*“Edn-Ru Jerseys Winners 2022 PA State Farm Show  
for 16 consecutive years as premier breeder and 15th  
premier exhibitor”*



**EDN-RU TEQUILA LILAS LILAC EX-92**  
SAME FAMILY AS LOT 84

*Same family as Lynee*

**Edn-Ru Tequila Lilas Lilac EX-92**

- *Res All-American Sr 2-Yr-Old Nat'l Jersey Show 2014*
- *Res All-American Milking Yrlg Nat'l Jersey Show 2013*
- *Res Int Champ Milking Yrlg All-American 2013*

**Chilli Action Colton-ET**

66738335 7JE1088  
USDA 12/21 99%R -1801M -28F -43P  
AJCA 12/21 GPTAT 99%R +1.70 GJPI 99%R -81

**Edn-Ru Joker Lassies Lindsey**

117052079 Excellent-91  
6-05 2x 281d 22330 4.1 926 3.6 795  
7-04 2x 305d 22120 4.2 923 3.5 770  
5-04 2x 305d 19710 4.5 886 3.6 704  
4-04 2x 305d 17810 4.7 844 3.6 648  
3-00 2x 305d 17740 5.5 973 3.5 622  
2-00 2x 305d 14970 6.0 891 3.5 530

*3rd Dam*

**Edn-Ru Legion Lass Lassie EX-92**  
8-04 24010 5.1 1217 3.6 856  
Life: 149021 6442 5248

*4th Dam*

**Edn-Ru Doughboy Lollies Lass**

*5th Dam*

**Edn-Ru Roptin Lotties Lollie EX-91**

85

DVU UNIVERSITY DAIRY  
C/O DARRIN MAYER  
DOYLESTOWN, PA  
267-218-2024

**JX DVC GOT MAID ROLO {6}**

840003213132557

Born: December 9, 2020 • Herd No. 547

Bred: February 28, 2022 to Jx Cal-Mart Bettis {5}-ET  
(Sexed Semen) 29JE4273

**JX Sunset Canyon Got Maid {5}-ET**

119407594

551JE1650

USDA 12/21 99%R +1582M +76F +64P

AJCA 12/21 GPTAT 99%R +0.4 GJPI 95%R +141

**DVC Vindiation Radiant**

67096519 Very Good-87%

4-02 2x 280d 16210 5.5 897 3.8 623

5-01 2x 305d 15420 5.9 908 4.1 639

3-02 2x 295d 12720 5.4 686 3.8 479

2-02 2x 292d 11150 5.3 593 3.8 425

**Vindication**

113076851 94JE3437

USDA 12/21 99%R -1882M -80F -63P

AJCA 12/21 GPTAT 98%R -0.5 GJPI 96%R -74

**DVC Tequila Radiance**

067096513 Excellent-90%

5-09 2x 305d 18280 6.0 1099 3.9 706

4-05 2x 305d 16510 6.3 1034 3.9 642

2-11 2x 305d 14930 6.1 913 4.0 595

*3rd Dam*

**DVC Guapo Raleigh VG-82**

5-06 2x 305d 23430 4.9 1145 3.6 837

4-01 2x 305d 16900 5.7 957 3.8 639

*4th Dam*

**DVC Giller Riley VG-82**

2-05 2x 305d 11850 6.2 733 4.0 478

86

KLINEDELL FARMS  
C/O JASON KLINE  
LEBANON, PA 17042  
717-644-1306  
J.KLINE44@YAHOO.COM

**KLINEDELL FRANK PRESLEY**

840003220245005

Born: March 4, 2022 • Herd No. 329

**MM Victorious Frank-ET**

840003201335580 551JE01775

USDA 12/21 78%R -1223M -25F -24P

AJCA 12/21 GPTAT 79%R +18.3 GJPI 79%R -48

**Klinedell Colton Portia**

173839920 Very Good-84%

1-09 2x 284d 13160 4.9 644 3.4 446

*Full sister to Portia*

**Klinedell Colton Pizzazz EX-90**

**Chilli Action Colton-ET**

66738335 7JE1088

USDA 12/21 99%R -1801M -28F -43P

AJCA 12/21 GPTAT 99%R +1.70 GJPI 99%R -81

**Klinedell Incentive Piper**

119641035 Very Good-86%

3-11 2x 285d 14510 4.6 667 3.4 490

2-11 2x 246d 9840 5.0 493 3.6 359

*3rd Dam*

**Klinedell Iatola Peace VG-84**

4-03 2x 280d 10710 4.7 508 3.4 364

5-02 2x 270d 10710 4.0 429 3.5 376

*4th Dam*

**Oakfield Country Poppy EX-93**

6-02 2x 305d 21240 4.0 842 3.5 735

7-11 2x 305d 19980 4.8 966 3.3 662

*5th-8th Dams*

**Oakfield ROK Piper VG-87**

5-09 3x 305d 18550 4.8 883 3.4 625

3-03 3x 305d 15350 4.4 668 3.3 508

**Jade Pressly-ET EX-90**

7-02 3x 305d 19220 4.5 859 3.5 664

4-00 3x 305d 19160 4.2 814 3.2 622

**Glenamore Gold R Prize 25X EX-3E(CAN)**

8-05 2x 305d 23607 4.3 1025 3.8 895

• Res All-Canadian 4-Yr-Old 1993

• Single Hall of Fame Winner 1998

• 3rd 4-Yr-Old Royal 1993

• Nom All-Canadian 3-Yr-Old 1992

• Nom All-Canadian 4-Yr-Old 1993

• Nom All-Canadian 5-Yr-Old 1994

• Ist Mature Cow Expo International 1997

• Ist Mature Cow Eastern States 1995

• Ist Mature Cow Ayer's Cliff 1995

**Glenamore Royal Prize 38T VG-85-CAN**

4-00 2x 305d 9755 5.2 509 4.0 395

87

EDN-RU JERSEYS  
HAROLD HARPSTER  
BOALSBURG, PA 16827  
814-753-2142

**Edn-Ru Comerica Iris Isaac**  
174130266

**Edn-Ru Colton Monica Mona**  
173985872

*"Fresh Sr 2-Yr-Old for this year"*

**EDN-RU ISAAC MONAS MERA**

174635387  
Born: March 2, 2022 • Herd No. 308

*"Edn-Ru Jerseys Winners 2022 PA State Farm Show  
for 16 consecutive years as premier breeder and  
15th premier exhibitor"*



**EDN-RU JOKER MARSHA MONICA EX-92**  
2ND DAM OF LOT 87

**Chilli Action Colton-ET**

66738335 7JE1088  
USDA 12/21 99%R -1801M -28F -43P  
AJCA 12/21 GPTAT 99%R +1.70 GJPI 99%R -81

**Edn-Ru Joker Marsha Monica**

116610995 Excellent-92%  
8-10 2x 305d 22860 4.3 994 3.7 841  
5-10 2x 305d 22810 4.4 1007 3.8 861  
7-06 2x 305d 21770 5.3 1150 3.8 828  
10-0 2x 269d 18690 4.8 897 3.7 691  
3-11 2x 274d 16608 4.6 771 3.7 618  
4-10 2x 305d 15040 4.3 640 4.0 599  
3-00 2x 274d 14907 4.5 666 3.7 547  
2-01 2x 276d 10948 4.7 520 3.7 409

*3rd Dam*

**Edn-Ru Giller Meredith Marsha VG-81**  
3-00 2x 285d 12930 5.7 741 3.9 509  
1-11 2x 264d 10130 6.4 653 3.8 387

*4th Dam*

**Edn-Ru Choice ML Meredith-P**  
7-04 2x 305d 18020 6.4 1161 3.6 656  
5-03 2x 305d 15350 5.5 844 3.6 557

*5th Dam*

**Edn-Ru J Imperial Thelma Marilee EX-90**  
13-05 2x 305d 11350 4.9 557 3.4 390

88

SPRING RUN DAIRY LLC  
PITTS TOWN, NJ 08867  
908-268-2433

**Elliotts Regency Casino-ET**

840003125141657 14JE725  
USDA 12/21 99%R -434M -2F +9P  
AJCA 12/21 GPTAT 99%R +1.90 GJPI 99%R +19

**DVC Mason Gum Ball**

67096503 Excellent-90%

**SRD CASINO GAMBLER**

67777122  
Born: December 11, 2019 • Herd No. 122

**Ratliff Juno Mason-ET**

113283732 16JE5011  
USDA 12/21 88%R -1890M -94F -65P

**DVC Voltage Grace**

67096488 Very Good-87%  
4-07 2x 281d 14670 6.1 901 3.8 562  
2-05 2x 305d 13600 6.0 822 4.0 543  
3-05 2x 305d 12110 6.1 742 4.2 505

*3rd Dam*

**DVC Counciller Gabby EX-90**  
4-02 2x 305d 18850 6.1 1144 3.9 731  
5-02 2x 305d 18540 5.7 1049 3.8 706

*4th Dam*

**DVC Duaisoir Gladys VG-83**  
2-02 2x 305d 15290 5.1 776 3.7 566

89

EDN-RU JERSEYS  
HAROLD HARPSTER  
BOALSBURG, PA 16827  
814-753-2142

**EDN-RU JED PALMARS PATSY**

174418052  
Born: June 3, 2021 • Herd No. 127

*“Edn-Ru Jerseys Winners 2022 PA State Farm Show  
for 16 consecutive years as premier breeder and  
15th premier exhibitor”*

**Edn-Ru Casino Jingers Jed**

173890754 A2A2  
USDA 9/21 75%R -1352M -33F -26P  
AJCA 9/21 GPTAT 77%R 0.8 GJPI 71%R -55

**Edn-Ru Joker Prisilla Palmer**

173843985 Very Good-80%  
1-10 2x 257d 14766 6.1 904 3.6 526"

*Full sister to Palmer*

**Edn-Ru Jamica Prisilla Presley EX-92**

*Maternal sisters to Palmer*

**Edn-Ru Tequila Prisilla Peggy VG-87**

**Edn-Ru Hired Gun Prisilla Pam VG-85**

**Edn-Ru Rocket Jenetta Joker**

115523210

**Edn-Ru Rocket Peekabo Prisilla**

115054329 Excellent-94%  
11-7 2x 305d 22500 4.3 976 3.9 873  
9-06 2x 305d 21090 3.8 810 4.0 842  
10-8 2x 274d 20850 4.5 939 4.0 831  
8-06 2x 285d 20330 6.2 1256 4.0 815  
6-05 2x 305d 20030 4.6 931 3.8 770  
4-05 2x 305d 19040 4.9 927 3.9 734  
7-05 2x 305d 18490 5.4 996 3.8 707  
5-05 2x 297d 18360 4.7 866 3.8 701  
12-7 2x 305d 18280 5.4 985 4.0 740  
3-04 2x 305d 15370 4.4 675 3.9 593  
2-02 2x 305d 11840 5.2 618 3.8 451

*3rd Dam*

**Edn-Ru Meadow Daisys Peekaboo VG-86**

90

EMILY ROSE DIMINICK  
STOCKTON, NJ 08559

**ENF BARNABAS SAGE**

174310505  
Born: March 25, 2021 • Herd No. 421

**Jars Of Clay Barnabas ET**

67342492 7JE01294  
USDA 12/21 99%R +210M +9F +5P  
AJCA 12/21 GPTAT 99%R +1.70 GJPI 99%R -15

**Bow Tie Imp Sumliminal**

119921113 Excellent-90%

**Rock Ella Impression-ET**

11227649 250JE3285  
USDA 12/21 99%R -1593M -75F -59P  
AJCA 12/21 GPTAT 98%R +.50 GJPI 98%R -128

**South Mountain Verb Sublime-ET**

118031273 Excellent-91%  
1-11 2x 305d 15100 5.2 782 3.7 565

*Full sisters to Sublime*

**South Mountain Verbatim Savvy-ET EX-92**

**South Mountain Verbatim Sapphire-ET EX-91**

*Maternal sisters to Sublime*

**South Mountain Voltage Spice-ET EX-95**

**South Mountain Comerica Sassy-ET EX-93**

**South Mountain Boltage Shine-ET EX-91**

**South Mountain Santanas Spirit-ET EX-91**

**Santanas Sultry Vindication EX-90**

*Maternal sisters to Santana*

**South Mountain Vindication Style EX-93**

**South Mountain Solitaire EX-91**

**South Mountain Stunning Verdict-ET EX-91**

**South Mountain Saratoga EX-90**

*3rd Dam*

**South Mountain Santana EX-92**

5-04 2x 305d 23270 5.2 1207 3.6 834

6-06 2x 305d 21030 5.1 1075 3.5 745

*4th Dam*

**Elliotts Premonition Sabrina EX-93**

6-00 2x 305d 15770 4.8 750 3.5 549

*5th Dam*

**Bri-Lin Rens Sofie EX-90**

2-04 2x 305d 15546 5.3 829 3.9 606



91

EMILY ROSE DIMINICK  
STOCKTON, NJ 08559

**Jars Of Clay Barnabas ET**

67342492 7JE01294  
USDA 12/21 99%R +210M +9F +5P  
AJCA 12/21 GPTAT 99%R +1.70 GJPI 99%R -15

**Saybrook Applejack Foxy**

840003139657483 Very Good-84%

**ENF BARNABAS FAITH**

174430861  
Born: June 19, 2021 • Herd No. 721

**Steinhauers latola Applejack**

115488982 11JE00968  
USDA 12/21 99%R -954M -25F -23P  
AJCA 12/21 GPTAT 99%R +.90 GJPI 99%R -68

**Bow Tie Viv Fairest**

119921131 Very Good-85%

*Maternal sisters to Fairest*

**Lawrence-Haven Verb Fergie EX-91**

**Bow Tie Inc Farrah Fawsett VG-87**

*3rd Dam*

**Taylor Made Minster Farrah EX-94**

2-11 2x 305d 18270 5.1 930 3.7 673  
6-05 3x 305d 12930 4.9 633 3.6 466

*4th Dam*

**Taylor Made Justice Foxy VG-88**

2-03 2x 305d 13240 5.4 719 3.5 464

*5th Dam*

**SHF Whistler Fern VG-86**

3-00 2x 298d 17870 6.0 1080 3.5 625

*6th Dam*

**SHF Sambo Fuchsia EX-92**

3-01 2x 305d 15860 5.6 885 3.5 563  
4-00 2x 305d 14970 5.6 844 3.8 563

*7th Dam*

**SHF Grove Fantasia EX-92**

6-00 2x 305d 18080 5.2 937 3.5 632  
7-01 2x 305d 17570 4.8 852 3.5 615

*8th Dam*

**Sooner Frosty VG-88**

6-03 2x 305d 20760 4.9 1016 3.4 715  
3-11 2x 299d 19730 4.6 902 3.2 631

*9th Dam*

**Imperial Frost Of SSF EX-90**

2-01 2x 305d 15990 4.6 738 3.8 606  
5-01 2x 305d 15890 5.4 858 4.0 640

92

CARA STOLTZFUS  
BERLIN, PA 15530  
814-279-0738

**River Valley Cece Chrome-ET**

840003012423929 7JE5004  
USDA 12/21 99%R +491M +32F +16P  
AJCA 12/21 GPTAT 99%R +2.10 GJPI 99%R +83

**Pennwood Colton Hopsotch-ET**

840003123706269 Excellent-93%  
4-01 3x 305d 19240 5.7 1091 3.9 746  
5-04 3x 295d 19080 5.8 1109 3.9 746  
2-11 3x 263d 13110 5.8 757 3.8 497

*Full sisters to Havanna*

**Pennwood Colton Havanna-ET EX-92**

**Pennwood Colton Hickory EX-90**

**Pennwood Colton Harlee-ET VG-88**

*Maternal sisters to Havanna*

**Pennwood Gentry Harper-ET EX-90**

**SV Fern Hannah EX-90**

**Pennwood Gentry Hattie-ET VG-88**

**Pennwood Gentry Haven-ET VG-87**

**Pennwood Applejack Holiday-ET VG-87**

**Pennwood Applejack Hazelnut-ET VG-85**

**PENNWOOD CHROME HOP SKIP JUMP-ET**

840003208462668  
Born: March 9, 2020 • Herd No. 5850  
Fresh: February 14, 2022



SV RESPONSE HANNAH-ET EX-92  
2ND DAM OF LOT 92

**Chilli Action Colton-ET**

66738335 7JE1088  
USDA 12/21 99%R -1801M -28F -43P  
AJCA 12/21 GPTAT 99%R +1.70 GJPI 99%R -81

**SV Response Hannah-ET**

117237519 Excellent-92%  
6-01 3x 305d 17330 5.7 984 3.8 656

*Full sister to Hannah*

**SV Response Hyacinth EX-94%**

• 5th National Jersey Judging Futurity 2012

*Maternal sisters to Response Hannah*

**SV Impression Holly-ET EX-94**

- Nom ABA All-American 4-Yr-Old 2017
- 2nd 4-Year-Old All-American Show 2017
- 4th 4-Year-Old WDE 2017
- ABA All-American Jr 3-Year-Old 2016
- Intermediate Champ All-American Show 2016
- Res Intermediate Champion WDE 2016

**SV S Charm Hetty EX-92**

- Grand Champion NC State Fair 2007

**SV Velocity Hilary-ET EX-91% (Max score)**

- 6th 4-Year-Old All-American Show 2017

*3rd-8th Dams*

**Pleasant Valley Prime Heather EX-96**

7-05 2x 305d 20750 6.6 1364 3.8 790  
5-10 2x 305d 18710 6.3 1177 3.8 708

- Grand Champion PA All-American 2009
- 2nd Jr. 3-Yr-old & Res. Int. Champ All-Amer 2001
- 1st Aged Cow World Dairy Expo 2004
- Res. All-Canadian 4-Yr-Old 2002
- 3rd Aged Cow All-American 2006
- 4th Aged Cow All-American 2009
- Nasco Type & Production Winner
- Dam of **Hired Gun**

**Heaths Juno Heather-ET EX-96**

6-05 2x 305d 14419 5.1 737 3.7 529  
5-06 2x 305d 12676 5.2 659 3.8 476

**Glenyle SJ Hetty VG-86**

- 1st Sr 3-Yr-Old & Grand Champ PA All-Amer 1989

**Glenyle Dante Heather VG-86**

**Gentle Faithful Hope VG-85**

**Glenyle Doris Hilda VG-85**

93

MCKENNA VEST  
CLAYTON, DE 19938  
302-242-2614

**GRAND SLAM HG APPLE CRISP**

840003210590437  
Born: March 7, 2022 • Herd No. 53



**GRAND SLAM APPLESAUCE EX-95**  
4TH DAM OF LOT 93

**SV Jade Hired Gun**

115093063 94JE03720  
USDA 12/21 99%R -1861M -48F -49P  
AJCA 12/21 GPTAT 99%R +0.10 GJPI 99%R -91

**Grand Slam Chrome Apple Dumpling**

840003210590435

**River Valley Cece Chrome-ET**

840003012423929 7JE5004  
USDA 12/21 99%R +491M +32F +16P  
AJCA 12/21 GPTAT 99%R +2.10 GJPI 99%R +83

**Grand Slam Colton Apple**

840003141725546 Very Good-85%

*3rd Dam*

**Grand Slam Premier Applepie VG-85**

*4th Dam*

**Grand Slam Applesauce EX-95**

5-09 2x 305d 18870 5.7 1073 3.5 667

3-10 2x 305d 15430 4.6 704 3.7 571

*5th Dam*

**Emervest Senza Lulu-ET EX-90**

6-03 3x 304d 17650 5.2 1096 3.6 642

*6th Dam*

**Pleasant Nook Prize La Senza EX-90**

94

ELIZABETH LENTZ  
NEW BLOOMFIELD, PA 17068  
717-329-9202

**DE-LITE MAGICIAN CHIMICHANGA**

840003140306209  
Born: May 27, 2020 • Herd No. 23

Due: September 30, 2022 to  
Avonlea Chips Canadian Club-ET  
(Ultrasounded Female) 551JE1840

**KCJF Hired Magician**

840003138865447 7JE1705  
USDA 12/21 88%R -2308M -57F -64P  
AJCA 12/21 GPTAT 84%R +.90 GJPI 84%R -86

**WF Casino Chicky**

840003150865859  
2-01 2x 329d 18616 5.1 965 3.6 670  
3-02 2x 237d 15282 4.8 743 3.9 594 RIP

**Elliotts Regency Casino-ET**

840003125141657 14JE725  
USDA 12/21 99%R -434M -2F +9P  
AJCA 12/21 GPTAT 99%R +1.90 GJPI 99%R +19

**WF Kyros Celia**

118832436 Excellent-91%  
3-04 2x 305d 16660 4.5 749 3.7 617  
2-03 2x 305d 13670 4.7 643 3.7 505

*3rd Dam*

**WF Attaboy Chanel NC**

*4th Dam*

**WF Shebull Cashet EX-90**

3-07 2x 305d 16670 4.8 796 3.8 638

4-07 2x 305d 15820 4.7 738 3.7 580

*5th Dam*

**WF Centurion Cremora EX-94**

4-08 2x 305d 18570 4.3 805 3.5 652

2-08 2x 297d 14790 5.0 742 3.6 529

*6th Dam*

**WF Barber Creamy EX-92**

8-09 2x 300d 19660 5.3 1035 3.4 663

7-09 2x 291d 17770 6.1 1084 3.5 615

*7th-10th Dams*

**WF Toptin Cristina EX-93**

7-04 2x 305d 18150 5.1 934 3.3 605

9-07 2x 305d 17540 4.7 831 3.3 578

**W.F. Chistina EX-93**

6-04 2x 304d 13730 4.7 646 3.6 493

7-03 2x 300d 13430 4.9 657 3.8 508

**W.F. Accent Canary EX-93**

6-06 2x 365d 23240 4.8 1118 3.6 841

**W.F. Generator Connie VG-87**



TERRA-ROSE GEN GINGER-ET EX-90  
DAM OF LOT 95

95

HANNAH HEAGY  
ANNVILLE, PA 17003  
717-926-1389  
HANNAHHEAGY19@YAHOO.COM

**Milksource-FV Metallica**

840003205612556 94JE4236  
USDA 12/21 76%R -1257M -13F -23P  
AJCA 12/21 GPTAT 78%R +1.00 GJPI 78%R -59

**Terra Rise Gen Ginger-ET**

840003150529630 Excellent-90%  
• 5th Jr 2-Yr-Old The Jersey Event 2020  
• 1st Summer Yrlg PNJS 2019  
• 5th Summer Yrlg PA All-American 2019

Full sisters to Ginger

**Terra Rose Gen Gwen-ET EX-91**  
**Terra Rose Gen Ginger-ET EX-90**

Maternal sisters to Ginger

**Terra Rose Colt Gucci-ET EX-93**  
• 5th Milking Yrlg WDE 2019  
• Nom. All-American Jersey Milking Yrlg 2019  
**Terra Rose Colt Grace-ET EX-91**

**SILO-VIEW GOLD DIGGER-ET**

840003221134053  
Born: September 16, 2021 • Herd No. 2192

**Rapid Bay Indiana Gentry-ET**

105762718C 91JE5424  
USDA 12/21 95%R -1699M -70F -63P

**Lookout Reagan Glo**

CAN 106297070 EX-92-2E-CAN  
5-05 2x 284d 15299 5.5 845 4.1 636  
• 2nd Aged Cow, PA All-American Show 2016  
• 3rd Aged Cow, Premier National Jr Show 2016  
• Nom All-Canadian Jr 2-Yr-Old 2012  
• Reserve All-Quebec Jr 2-Yr-Old 2012  
• Reserve All-Canadian Jr Yrlg 2011  
• Reserve All-Canadian 4-H Yrlg 2011

3rd Dam

**Lookout Senior Glossary EX-93-CAN**  
2-10 2x 305d 17525 5.8 1012 4.1 712  
5-01 2x 284d 14740 5.9 876 4.3 647  
• Grand Champion, Ayer's Cliff Fair 2010

4th Dam

**Shamrock Giller Glo SUP-EX-94-5E-CAN 5\***  
4-02 2x 305d 17314 4.8 833 4.2 719  
Life: 8 Lact 113568 4.8 5809 4.0 4620  
• All-Canadian Mature Cow 201  
• Nom All-Canadian 5-Year-Old 2008

5th Dam

**Shamrock Grove Gloss-ET VG-88-CAN**  
4-04 2x 268d 11649 5.7 664 3.8 443

6th Dam

**Bonnyburn Lovabull Glossy EX-92-3E-CAN 5\***  
5-10 2x 305d 19347 4.7 915 3.8 743  
Life: 10 Lact 162362 5.1 8382 4.0 6547

7th Dam

**Bonnyburn E Designer Robinette VG-85-CAN**  
3-09 2x 305d 12355 4.9 609 3.9 484

8th Dam

**Bonnyburn B T Robina VG-86-CAN**  
7-05 2x 305d 13710 5.2 715 3.7 510

9th Dam

**Bonnyburn Bright Rondith VG-87-CAN**  
7-04 2x 305d 16946 4.4 750 3.8 653

10th Dam

**Bonnyburn Doris Rhonda VG-86-CAN**  
6-05 2x 304d 11224 5.4 614 3.9 438

## DELAWARE VALLEY UNIVERSITY GREEN & GOLD SALE SALE HISTORY

YEAR	LOTS SOLD	SALE GROSS	AVERAGE	TOP SELLER	CHAIRMAN
2000	46	\$52,680	\$1,145	\$2,600	Jarrod Burleigh
2001	62	\$69,475	\$1,121	\$3,600	Joshua Sanders
2002	27	\$54,930	\$2,034	\$3,950	Joshua Sanders
2003	61	\$104,331	\$1,711	\$3,600	Joshua Sanders
2004	67	\$138,175	\$2,062	\$10,000	Brett Haines
2005	69	\$164,050	\$2,378	\$8,000	Ryan Shank
2006	75	\$184,200	\$2,456	\$8,000	Ryan Shank Sarah Krall
2007	83	\$202,530	\$2,440	\$10,000	Ryan Shank Sarah Krall
2008	60	\$160,150	\$2,669	\$6,800	Matt Puskas Davis Schwartzbeck Jon Sanders
2009	59	\$161,125	\$2,731	\$8,000	Kevin Folk Kathy Mahon Matt Puskas
2010	90	\$171,480	\$1,905	\$5,200	Kevin Folk Matt Puskas Darla Romberger
2011	70	\$141,150	\$2,016	\$4,500	Stephanie Kauffman Fred Marschewski Travis Whitcomb
2012	68	\$137,400	\$2,021	\$10,200	Destinee Horning Regina Grover Fred Marschewski
2013	69	\$137,250	\$1,989	\$5,000	Destinee Horning Nicole Hood Clint Lutz
2014	73	\$166,760	\$2,284	\$5,300	Clint Lutz
2015	82	\$187,525	\$2,287	\$6,600	Ethan Schoonover Stacy Brewer
2016	71	\$141,400	\$1,992	\$4,550	Ethan Arsenault Mackenzie Krisher Hayden Remsberg
2017	89	\$156,155	\$1,755	\$4,700	Ethan Arsenault Matthew Driscoll Abby Sterner
2018	98	\$134,950	\$1,377	\$4,200	Matt Edgin Morgan Krick Abby Sterner
2019	66	\$87,325	\$1,323	\$3,400	Colton Pifer Liam Heckman Morgan Krick
TOTALS	1,295	\$2,581,561	\$1,993		



**YOU ARE WHAT THEY EAT.**  
NEW CALF AND HEIFER NUTRITION FOR YOUR BUSINESS.

The healthier your calves are, the better you can feel about your bottom line. New HerdFirst® is for your young stock and your business. It delivers the right balance of nutrients required by the next generation of your herd, to help sustain the next generation on your farm.



**PutYourHerdFirst.com**

©2019 Cargill. All rights reserved.



**Your Nutritionist - Your Formula  
made like you want it**

Target Your Nutritional Needs With

ROASTED SOYBEANS, COTTONSEED,  
 SOY HULLS, CORN DISTILLERS, 48% SOYBEAN MEAL  
 AMINO PLUS® PROFIT-A  
 CITRUS PULP, BAKERY FEED, FAT PEAK® BICARB  
**CUSTOMER  
 FORMULA  
 FEEDS**  
 manufactured by  
**TRIPLE M FARMS**  
[www.triplemfarms.com](http://www.triplemfarms.com)  
 ROASTED CORN  
 BEET PULP SHREDS  
 LIQUID MOLASSES  
 FISH MEAL  
 VEGETABLE OIL, ROASTED GROUND CORN, MAG OX. YEAST  
 CALCIUM, COPPER & ZINC SULFATES, POTASSIUM CHLORIDE  
 MEGA LAC. TURBO MEAL, CANOLA MEAL, WHEAT MIDS, BLOOD MEAL  
 21% PHOSPHATE, NIACIN, POTASSIUM & AMMONIUM CHLORIDES, COTTONSEED STUHH DEENSEED MEAL

**MANY OTHER INGREDIENTS NOT LISTED  
 FEEDS MADE FROM NON GMO GRAIN AVAILABLE  
 CALL US FOR PRICES • 717-272-3225**

# Congratulations to the DVC Dairy Society and Best of Luck with the 2022 Green & Gold Sale



## **AFV** Acorn Farm Vets FARM ANIMAL HEALTH

We provide farm veterinary services on a full range of livestock species including cattle, sheep, goats, camelids, pigs, poultry, equine & honeybees throughout New Jersey and bordering Pennsylvania.

Cattle services include:

- Routine herd visits/embryo recovery/IVF embryo transfer
- Emergency medical, surgical and obstetrical care
- Calf and Heifer management advice and dehorning
- Lameness evaluation

Jon E. Higgins VMD      Amanda Nee DVM

EMAIL [acornfarmvets@gmail.com](mailto:acornfarmvets@gmail.com)

CALL (908) 625-6300

[acornembryo.com](http://acornembryo.com)

@thecowdoc

Quakertown Veterinary Clinic

Quality Care for Your  
Cherished Animals



2250 N. Old Bethlehem Pike  
Quakertown, PA 18951  
Equine and Farm 215-515-6909  
Lindsay Hetrick, DVM





# HOLSTEIN ASSOCIATION TERMS AND CONDITIONS FOR PUBLIC SALES

EFFECTIVE MARCH 2, 1996 - Amended October 1, 1997, June 28, 2000, June 23, 2002, and March 26, 2010

**TERMS:** The terms of the sale are cash unless arrangements are made prior to the sale or are printed in the sale catalog. Only when the above conditions are met will the buyer be entitled to the warranties listed below. In no case will animals be released unless settlement is made with the clerk of the sale.

**RESPONSIBILITY:** The seller, buyer, and manager of this sale are obligated to comply with the provisions of these terms and conditions.

**EXPORT SALES:** Buyer assumes all responsibility for health tests required by the importing country.

**BIDS:** The highest bidder is the buyer. Bidding parties or their agents are responsible for all bids placed. Every animal or lot presented for bidding is pledged to absolute sale. In case of dispute, the animal or lot will again be put up for advance bids, and if there is no advance bid, the animal or lot will be sold to the person the auctioneer accepted the last bid from. In case two or more claim the bid, the auctioneer will indicate the party whose bid he recognized. Other claimants will be given an opportunity to increase the bid and bidding will be restricted to the two or more claimants.

**BY-BIDDING:** Bidding directly or indirectly by the sole owner of any animal or lot is prohibited unless the intention to bid is disclosed specific to each animal in the catalog and announced when the animal enters the ring. Bidding by any member of a partnership, syndicate, or other entity having an ownership interest in an animal or lot is permitted.

**TRANSFER OF OWNERSHIP:** For all Registered Holsteins<sup>SM</sup>, the transfer of ownership to the buyer will be recorded on the records of Holstein Association USA and a certificate of registration showing that transfer of ownership will be provided to the buyer free of charge. For embryos, the transfer of ownership to the buyer will be recorded on the records of Holstein Association USA free of charge to the buyer.

**RISK:** All animals located at sale site are at the purchaser's risk as soon as struck off, but will be cared for free of charge for a maximum of 24 hours following the end of the sale.

## WARRANTIES:

- 1) Each consignor warrants clear title to the animal or lot, and the right to sell same.
- 2) To the best of the seller's knowledge, each animal is sound and healthy in every respect and embryos have been recovered, processed, frozen, transferred and graded in keeping with IETS recommendations unless otherwise noted in the catalog or announced from the auction stand. Every precaution will be taken to represent the physical condition of each lot exactly as is known. Examination of all purchases should be made immediately after the purchase and before the close of the sale, and if found not to be as represented, complaint must be reported to the sale management before the close of the sale. In the event no complaint is filed, it is understood that the buyer assumes full ownership in the case of animals at sale site together with all risks, after which no representations of the seller can be challenged through the sale management. Heifers that never calved are in no way guaranteed as to the condition of their udders following calving.

### 3) Breeding Warranty

The seller guarantees all animals to be breeders, but not beyond the purchase price, with the following understanding:

- a. Males - Should any bull after reaching the age of fourteen months fail to prove a breeder after being used for two months on cows or heifers known to be breeders, the matter shall be reported in writing to the seller within three months of the sale date. The report must include the animal's examination record, a written statement of treatment, and a statement of the animals' inability to breed,

by a licensed veterinarian. The seller has the option to refund the purchase price or make other settlement that is satisfactory to the buyer. In either case the rights of ownership of the animal return to the seller. The seller makes no guarantees with respect to the ability to freeze semen.

- b. Females - All females are guaranteed to be breeders with the exception of:
  1. Cows over 7 years of age when sold;
  2. Cows and/or heifers carrying a pregnancy that is the result of an embryo transfer.

Report of a non-breeder must occur in writing within 3 months of the date of sale or before the animal reaches 21 months of age and must be submitted to the seller. The report must include the animal's examination record, a written statement of treatment, and a statement of the animals' inability to breed, by a licensed veterinarian. The seller has the option to refund the purchase price or make other settlement that is satisfactory to the buyer. In either case the rights of ownership of the animal return to the seller.

Females bred when sold and pronounced in calf are presumed to be pregnant but pregnancy is not guaranteed unless so announced. The seller makes no warranty that pregnant cows will deliver calves or that they will carry calves full term.

- c. If, after the sale, embryos or oocytes are recovered from a female or an attempt is made to superovulate her, this negates the breeding warranty unless there is a separate written agreement between buyer and seller.

**SHIPPING:** Assistance will be given in arranging shipping of the animals after the sale. All costs, risks and responsibility will be borne by the purchaser.

**PEDIGREE INFORMATION:** All production, classification, type and production summaries are current. Only information recorded on Holstein Association USA pedigrees is used. Any production or classification records supplied by the seller or consignor will be properly identified as provided by owner. Records in progress are identified as such.

**GENOMIC INFORMATION:** If genomic information on the animal or embryo is available, it must be dated and disclosed at or before the time of sale.

**EMBRYO TRANSFER:** All registered animals that have resulted from embryo transfer are identified with one of the following suffixes in the name: ET, ETS (from split embryo), or ETN (from nuclear transfer). If unregistered, the appropriate technology will be identified. Donor dams are identified.

**HEALTH WARRANTY:** The seller will provide an official health certificate to the buyer for each animal showing the results of all health tests made in preparation for this sale as required by the state where the cattle reside. Other health tests completed for this sale will be disclosed.

**ERRORS:** The material in this catalog has been carefully edited. If any errors or omissions are discovered, they will be announced. Such announcements take precedence over that printed in this catalog.

**ACCIDENT:** The sale management, the consignors, and the owner of the grounds will not be responsible in any case for the condition of the grounds or the behavior of the animals and disclaim any liability in the event of personal accident or property loss.

**LIMITATIONS OF WARRANTIES:** Warranties contained herein, unless terminated earlier, will cease upon the resale of an animal.

# Livestock Mortality Insurance

## PAULA BOVRE LIVESTOCK INSURANCE

W4226 St. Rd. 23 East, Fond du Lac, WI 54937

Phone: 920.960.0655

email: grnorth81@gmail.com

APPLICATION FOR INSURANCE WITH AMERICAN LIVE STOCK

Administered by James Allen Insurance, Carmel, IN

REMOVE AND HAND TO COMPANY REPRESENTATIVE



I/We \_\_\_\_\_

Of \_\_\_\_\_

Address \_\_\_\_\_ City \_\_\_\_\_ State \_\_\_\_\_ Zip Code \_\_\_\_\_

Telephone \_\_\_\_\_ Email \_\_\_\_\_

hereby apply for insurance against loss by death resulting from disease or accidental injuries for the term of \_\_\_\_\_ on the following described animal or animals.

Lot	Name of Animal	Registration and/or Tattoo Number	Breed		Purchase Price	Amount of Insurance	Rate	Premium
			Sex	Birthdate	Purchase Date			

### **Dairy Cattle Rates**

#### **Age Limits 3 Months to 7 Years**

Coverage is available on animals age 2 wks. - 3 mos. and over age 7. Contact company for rating.

- 1 Month Term.....2.40%
- 3 Month Term.....3.60%
- 6 Month Term.....4.00%
- 1 Year Term.....6.00%

Minimum Policy Premium is \$100.00  
 Policy must be in place a minimum of 3 months prior to calving to cover any loss resulting from calving.

**Signature of Applicant:**

\_\_\_\_\_

**Date:** \_\_\_\_\_

**This is not a Binder until accepted by Insurance Company Representative**

# Index

ARSENAULT, ABIGAIL, RED HOOK, NY	LOT 28, 75	KLINEDELL FARMS, LEBANON, PA	LOT 11, 22, 52, 83, 86
ARSENAULT, ETHAN, MILAN, NY	LOT 16	LEASE, DEREK & DARIN, UNION BRIDGE, MD	LOT 47
BELL, LYNN, NESHANIC STATION, NJ	LOT 2	LENTZ, ELIZABETH, NEW BLOOMFIELD, PA	LOT 71, 94
BITLER, BECKY, FLEETWOOD, PA	LOT 77	MCWILLIAMS, SAM, SOMERSET, PA	LOT 13
BROWN SHEEP, TUNKAHANNOCK, PA	LOT 30, 63	MIDDLEBUSH FARMS, LLC, SOMERSET, PA	LOT 49, 72
CASHELL, BENJAMIN & ELIZABETH, TOWANDA, PA	LOT 70	PEASE, LLOYD, DENISE, MATTHEW, SUSQUEHANNA, PA	LOT 20, 21, 26
CLARK, CELESTE, SPRINGVILLE, PA	LOT 14	PENNWOOD FARMS, BERLIN, PA	LOT 25, 46
CLF, LLC, OLDWICK, NJ	LOT 4, 44	PIFER, COLTON, TELFORD, PA	LOT 15
CURLEY, PATRICK, MONTROSE, PA	LOT 41	RATHBONE, BRYANT, PILESGROVE, NJ	LOT 58, 66, 67
CURLEY, WILLIAM, MONTROSE, PA	LOT 33	SANDERS, JOSHUA, TANEYTOWN, MD	LOT 78
DAVIS, HAINES & WELCH, TANEYTOWN, MD	LOT 54	SCHIRMER, DAVID, GALENA, MD	LOT 12, 51
DIMINICK, EMILY, STOCKTON, NJ	LOT 90, 91	SCHULER FARMS, LLC, FLEETWOOD, PA	LOT 10, 40, 42, 56
DVU UNIVERSITY DAIRY, DOYLESTOWN, PA	LOT 74, 85	SHUMAN, CARRIE, BLOOMSBURG, PA	LOT 65, 68, 69
EDN-RU JERSEYS, BOALSBURG, PA	LOT 84, 87, 89	SMITH, ERIC & JOYCE, BELLEFONTE, PA	LOT 32, 50
EVANS, DOUGLAS, GEORGETOWN, NY	LOT 73	SPRING RUN DAIRY, LLC, PITTSTOWN, NJ	LOT 36, 88
FINKE, OLIVIA & LILLIAN, LONDON, OH	LOT 6, 7, 8, 18	STAMBAUGH & RAGGI, WESTMINSTER, MD	LOT 17
GLICK, DJ, HOWARD, PA	LOT 31	STOLTZFUS, CARA, BERLIN, PA	LOT 92
GREER, BRYNLEE & KINZLEE, MIDDLETOWN, DE	LOT 79	STOLTZFUS, DWIGHT & MELANIE, BERLIN, PA	LOT 81
GUISE, NICOLE, SPRING GROVE, PA	LOT 3	STRING III, ALVIN, HARRISBONVILLE, NJ	LOT 53
HAINES, MICHAEL & ANITA, TANEYTOWN, MD	LOT 62, 64	STUMP, JAVAN, MYERSTOWN, PA	LOT 19, 45, 59, 60
HARRIS, EMMA, PERKASIE, PA	LOT 27	VEST, MCKENNA, CLYTON, DE	LOT 93
HARRIS, JAMES, PERKASIE, PA	LOT 9	VISTA GRANDE FARMS, LLC, FLEETWOOD, PA	LOT 43
HAWBAKER & ABBOTT, CLEAR SPRING, MD	LOT 1	WEAVER SHOW CATTLE, EPHRATA, PA	LOT 35, 82
HEAGY, HANNAH, ANNVILLE, PA	LOT 95	WELK, ALLYSON, PEACH BOTTOM, PA	LOT 61
HEILINGER, LAURA, LEBANON, PA	LOT 76	WELK, KYLE, PEACH BOTTOM, PA	LOT 48, 55, 57
HUDSON, CADEN, GREENCASTLE, PA	LOT 39	WIDERMAN, JARED, GETTYSBURG, PA	LOT 38
IAGER, SHELBY, FREDERICK, MD	LOT 29	WOODEDGE FARM LLC, REEDSVILLE, PA	LOT 24, 37
JONES, OLIVIA, HARRISONVILLE, NJ	LOT 23	WORTHINGTON, AARON, DOYLESTOWN, PA	LOT 5
KAUFMAN, AVERY, BERLIN, PA	LOT 34		

CATALOG DESIGN:

*De-Lite Graphics*  
New Bloomfield, PA  
717-979-5272  
delitegraphics@centurylink.net



KLINEDELL TEQUILA JANICE EX-92  
2ND DAM OF LOT 83

# 83

KLINEDELL FARMS  
C/O JASON KLINE  
LEBANON, PA 17042  
717-644-1306  
J.KLINE44@YAHOO.COM

## KLINEDELL METALICA JUNIPER

840003220244995  
Born: September 1, 2021 • Herd No. 319

### Milksource-FV Metallica

840003205612556 94JE4236  
USDA 12/21 76%R -1257M -13F -23P  
AJCA 12/21 GPTAT 78%R +1.00 GJPI 78%R -59

### Klinedell Vaden Jangle-ET

174298621 Very Good-83%

*Maternal sister to Jangle*

**Klinedell Colton Jelly VG-88**

### Reich-Dal Vaden-ET

117034219 120JE2087  
USDA 12/21 92%R -2235M -53F -51P  
AJCA 12/21 GPTAT 88%R +0.20 GJPI 88%R -106

### Klinedell Tequila Janice

119394607 Excellent-92%  
3-01 2x 305d 17590 6.0 1052 3.9 685  
4-04 2x 305d 15910 6.4 1024 4.1 656  
2-01 2x 254d 10150 5.9 603 3.9 393

• *Jr All-American Jr 3-Yr-Old 2018*

### 3rd Dam

#### Klinedell Gov Jessica VG-85

1-08 2x 305d 12220 5.1 623 3.7 450

### 4th Dam

#### Klinedell latola Jamie VG-85

2-00 2x 305d 11010 5.0 545 3.7 403

3-01 2x 264d 10720 5.1 542 3.5 374

### 5th Dam

#### Forever Hopeful C Tops Jazzle-ET VG-86

3-06 3x 305d 18530 4.8 889 3.4 631

4-07 3x 305d 14210 4.9 691 3.5 497

### 6th Dam

#### Underground Alis Julie-ET EX-92

### 7th Dam

#### Hillacres Brigadier Sheila EX-90

6-02 2x 298d 19140 4.8 919 3.6 688

9-06 2x 305d 18620 4.6 850 3.2 594