

# Spring Sale 2022



April 23, 2022  
11 a.m.

Horst Stables, Thorp, WI

Welcome to the . . .

# WISCONSIN

## Ayrshire Spring Sale

**Friday, April 22, 2022**

Preview Night with Potluck Dinner - 6:00 p.m.

*Potluck dinner is sponsored by the Wisconsin Ayrshire Breeders*

**Saturday, April 23, 2022**

11:00 a.m. Sale Begins • 1:00 p.m. Raffle Drawing

**Horst Stables, Thorp, WI**

*N13653 Hwy M | Thorp, WI 54771*

*Located 3 miles south of State Hwy 29*

**Lunch & Bake Sale Available**

---

**Damian Ullmer**

*Co-Manager*

(920) 639-2375 Cell

**Sales Staff**

**Steve Schneider**

*Co-Manager*

(920) 948-8310 Cell

**Sandra Ellenbecker**

*WABA Sec./Treasurer*

(920) 915-0400

**Mackenzie Ullmer**

*Sale Committee*

(920) 639-4858

**Kevin Frese**

*Auctioneer*

(715) 512-0338

**Steve Searles**

*Pedigrees*

(507) 261-3062 Cell

**Steve Schmidt**

*Sale Committee*

(262) 374-0051

**Mark Fisher**

*Fitting*

(563) 920-5711

**Brandon Smith**

*Fitting*

(715) 509-0025

---

**Motels**

**AmeriVu Inn and Suites**

Stanley, WI (715) 644-3332

**FairBridge Inn & Suites**

Thorp, WI (715) 669-5959

*Please make checks payable to:*

**Wisconsin Ayrshire Breeders' Association**

**c/o Sandy Ellenbecker**

**908 Bonheur Court, Neenah, WI 54956**

**Find us on Facebook at Wisconsin Ayrshire Spring Sale for sale week photos, videos and information.**

***Please bring this catalog to the sale!***



**The sale will be broadcast LIVE!**  
**Watch and bid from anywhere online with this service at [www.cowbuyer.com](http://www.cowbuyer.com)**  
**For assistance pre-registering, contact Aaron Ray Tompkins at 336-363-4639 and Kaleb Kruse at 563-880-7495**

# Terms and Conditions Of Sale

**TERMS:** The terms are cash or check on sale day made payable to the Kentucky Ayrshire Breeders' Association, in US funds. All sales are final. Settlements are to be made in full unless otherwise announced at the time of the sale of the individual lots. All payments must be made to the clerk of the sale. Compliance with the above terms of payment on the part of the buyer will then entitle him/her to guarantees offered by the seller and listed below.

**EXPORT SALES:** Arrangements regarding health requirements and health tests for a specific importing country shall be a matter of agreement prior to the sale between the seller, sale management and the potential buyer or agent. Otherwise, the buyer assumes all responsibility for all health tests.

**BIDS:** The highest bidder shall be the buyer. Every animal is pledged to absolute sale. In case of disputes, the animal shall be again put up for advanced bids, and if there be no advance bids, the animal shall be sold to the person from whom the auctioneer on the stand accepted the last bid. In case two or more claim the bid, the auctioneer in the box shall indicate the party whose bid he/she recognized. Other claimants will be given an opportunity to increase the bid, and bidding will be restricted to the two or more claimants.

**BY-BIDDING:** Bidding directly or indirectly on an animal in which the bidder or any person for whom the bid is made has an ownership interest is prohibited unless the intention to bid is disclosed specific to each animal in the catalog and announced when the animal enters the ring. Consignors do have the right to be a party to a purchasing partnership or syndicate of their consignment if they choose to do so. Such partnerships need not be announced before the sale but are encouraged to be communicated to sale management.

**RISK:** All animals are at the purchaser's risk as soon as struck off, but will be cared for free of charge for 24 hours. Purchasers must make arrangements with sales staff immediately following the sale. Consignments kept after 24 hours will be charged \$20.00/day/US unless prior arrangements have been made with sale management. Animals are solely at the consignor's risk prior to selling in the event of fire or other eventuality.

**CERTIFICATES OF REGISTRY:** Each animal is recorded, or will be recorded, in the herd-book of the Association. The certificates of registry with recorded transfer will be furnished by the seller to the purchaser.

## WARRANTIES:

- 1) The seller guarantees right and title to property.
- 2) Unless otherwise noted in the catalog or announced from auction stand, each animal is sold as sound.
- 3) Limited Warranties. The Seller makes no other warranties, express or implied, including without limitation, merchantability or fitness for a particular purpose. All warranties cease when an animal is resold or transferred by the original purchaser.
- 4) Each animal is sold as a breeder, subject to the following conditions:

a) **MALES:** Should any bull over 15 months of age fail to be proven a breeder, the seller must either return the purchase amount or provide a viable and agreed upon replacement.

b) **FEMALES:** Any female pregnant when sold, or that calved normally within 90 days of the sale, will be considered a breeder. Bred females sold as "pregnant" to the best of the breeder's knowledge and the result of pregnancy examinations will be announced from the stand. However, the seller does not guarantee that a pregnant female will deliver a live calf or carry the calf full term. Any female not pregnant when sold, or that upon reaching the age of 18 months should fail to conceive after having been bred regularly for four months by a bull known to be a proven breeder and treated by a competent veterinarian, should be reported in writing to the seller. The seller will then be granted the privilege of a further period of four months to prove the female a breeder on his/her premises before refunding the purchase price as full adjustment or make other settlement satisfactory to the purchaser.

Superovulation or flushing of a female after the sale negates any breeding warranty. Unless notice has been given to the sale manager prior to sale date and is noted in the catalog or announced from the auction stand that a female has been superovulated or flushed prior to sale date, the seller warrants that such is not the case.

c) **EMBRYOS:** Only Grade 1 embryos collected and processed by an embryo transfer business (ETB) certified by the American Embryo Transfer Association (AETA) will be sold. Sale manager will have a copy of the Certificate of Embryo Recovery and Certificate of Freezing (AETA Forms A and C) before and during any sale.

d) **CHOICE OF PREGNANCY:** Should an animal chosen from a specified flush fail to meet the breeding warranties, or should an animal of the sex specified by the buyer not result from a specified flush, the buyer and seller will take the following steps:

1. Seller will offer the choice of remaining animals from the specified flush, and/or
2. Seller will offer the choice of another flush already implanted or of a future flush. If the buyer accepts the choice of a future flush, unless otherwise agreed no interest will be charged to the buyer, but payment schedules will remain the same.
3. If neither of the above options are acceptable to the buyer, the seller will make full refund of all payments received.
4. The seller is not responsible for damage caused by foreign bodies after the animal is sold, inclusive of mummified calves, nor sickness apparent at sale time.

**SHIPPING:** Assistance will be given in shipping the animals after the sale. All costs, risks and responsibilities will be borne by the purchaser.

**ON-FARM SELECTIONS:** Buyers of "Choice" lots must make their on-farm selections by the time the youngest calf resulting reaches four months of age, unless other arrangements have been made with seller.

**HEALTH WARRANTY:** The seller will provide the purchaser an official health certificate to the buyer for each animal. The results of any future health test are not guaranteed.

**ACCIDENT:** The sale management, the consignors and the owner of the grounds will not be responsible in any case for the condition of the grounds or the behavior of the animals and disclaim any liability in the event of personal accident or property loss.

**ERRORS:** The material in this catalog has been carefully edited. If any errors are detected, they will be announced. Such announcements take precedence over the matter printed in this catalog.

2022 Wisconsin Spring Sale

**SEMEN SELLING**

<u>UNITS</u>	<u>BULL</u>	<u>REGISTRATION</u>	<u>STUD CODE</u>	<u>CONSIGNOR</u>
3	DUO STAR GENTLEMAN-ET	106306758	200AY728	TIM BUSCH
2 (CONV)	PALMYRA TRI-STAR BURDETTE-ET	100419568	7AY00084	TIM BUSCH
20	MAPLE-DELL SUM TOTAL-ET	100397787		TIM BUSCH
3	HUNNINGTON FAMOUS	6182152		TIM BUSCH
2	LABRIE WILTON-ET	10304106		STEVE SCHMIDT
2	PALMYRA REALITY GIBBS	69261849	7AY97	STEVE SCHMIDT
2	BEAR-AYR DISTINCT KINGSIRE	8400031323881711	14AY00120	STEVE SCHMIDT
10	FOREVER SCHOON PREDATOR-ET	11119921	147AY8111	STEVE SCHMIDT
2	MAPLE-DELL AVENGER SARGE	100378415	7AY483	STEVE SCHMIDT
20	DE LA PLAIN VICKING	107961868	200AY778	FAMILY-AF-AYR
5	PALMYRA BENDIG ROUSH	71350693	7AY108	FAMILY-AF-AYR
3 (SEXED)	PALMYRA TRI-STAR BURDETTE-ET	100419568	7AY00084	TYLER BOYER
5	DES CHAMOIS POKER	8401621	200AY580	COULEE CREST
7	OAK-VALLEY'S LOVELY OLYMPIC	791361		KURT WOLF
10	DUO STAR GENTLEMAN-ET	106306758	200AY728	JULIE HIEMAN
2	PALMYRA BENDIG ROUSH	71350693	7AY108	JULIE HIEMAN
1 CANE	TERRACE BANK CHEERS-ET	109372279		LES & KURT REISELT
1 CANE	BLACKADDAR BB KELLOGG DEUCE-ET	100681204		LES & KURT REISELT

*PROCEEDS TO BENEFIT THE WISCONSIN AYRSHIRE YOUTH*

**INDEX**

BEAR-ON . . . . .	18	MILNES, SCOTT . . . . .	13
BLACKSTONE GENETICS . . . . .	37, 47	MILNES, WANDA & BEULAH . . . . .	27
BROWN, MARK & BECKY . . . . .	25, 30	MUELLER, TAMI . . . . .	16, 21
BUSCH, TIM & KATIE . . . . .	8, 9, 39, 49, 51, 53, 56, 58, 65	PRIDE ROCK GENETICS . . . . .	23, 34
CONRAD, DAWN & ROSS WESTPHALEN . . . . .	33	RAYMOND, AUSTIN . . . . .	24
COSTELLO, COLLIN, MADELYNN & ZACHARY + B. MEIER . . . . .	3	RAYMOND, DYLAN & AUSTIN . . . . .	11
COULEE CREST . . . . .	44, 55, 57, 59	SCHNEIDER, STEVE & SARA . . . . .	42, 48
DINDERMAN, BRIAN & KRISTI . . . . .	28	SCHWITTAY, JEREMY & MONICA . . . . .	52
FAMILY-AF-AYR . . . . .	38	SEITZ, MORGAN . . . . .	17
GADDIS, KEVIN & MELANI . . . . .	19, 20	STILLMORE CATTLE CO . . . . .	12, 14, 46
HABERMANN, TODD . . . . .	15, RAFFLE	TETZLAFF, NICK . . . . .	31
HANSON, MATTHEW . . . . .	4	ULLMER, DAMIAN & KILEY . . . . .	50
HANSON, MATTHEW & STEVEN . . . . .	5	VALLOW HILL . . . . .	7, 40
HEFEL, RACHEL & MARK FISHER . . . . .	1	VOMASTIC, RICHARD & JULIE . . . . .	22
HETKE, PAUL & JANET . . . . .	62	WINGERT & MCDONALD . . . . .	63, 64
KLINKNER, ROB & GAIL . . . . .	26	WOLF, KURT & JOHN CANNON . . . . .	45
KOHL, TONY . . . . .	10, 29, 35, 54	WORDEN, JACOB . . . . .	6, 60
LERUM, ANN & TAMMY VOEGELI . . . . .	41	ZINKE, HANNAH . . . . .	32, 36
MAIER, MICHAEL . . . . .	2, 43, 61		

2022 Wisconsin Spring Sale



FAMILY-AF-AYR MAXXX DREAMER, EX-91  
ALL-AMERICAN SR 3-YEAR-OLD, 2021  
DAM OF LOT 1



FAMILY-AF-AYR POKER DAMAGE-ET, EX-92 3E  
5-06 365D 29,780M 4.4% 1307F 3.2% 956P  
GRANDDAM OF LOT 1



FAMILY-AF-AYR CORNELIUS DAISY, EX-94 5E  
UNAN ALL-AMERICAN AGED  
& GRAND WDE, 2007  
GREAT-GRANDDAM OF LOT 1

1

Summer Yearling

\$ \_\_\_\_\_

RAM-AYR PBR DRAFT

PUREBRED AYRSHIRE 06/07/21 FEMALE  
100771420

P- +418

PALMYRA BERKELY REAGAN-ET

840003123620602  
PTA +3.14SCC -3.4PL -2.7DPR  
PTA -132M +9F -1P 97R  
PTA% +.07 +.02  
PTAT +.50T 94R 12/21  
D/AV 20073M 4.1 816F 3.2 640P 8.5T

FAMILY-AF-AYR MAXXX DREAMER

840003145478379 3-07 91  
GOLD % FAT % PRT  
2-06 2 288 16350 4.2 682 3.3 539

2ND WINTER CALF - 2018 SOUTHERN NAT'L JR  
1ST WINTER CALF - 2018 SOUTHERN NATIONAL  
NOM ALL-AMERICAN WINTER CALF - 2018  
NOM JR ALL-AMERICAN WINTER CALF - 2018  
2ND WINTER YEARLING - 2019 INTERNATIONAL  
1ST WINTER YEARLING - 2019 CENTRAL NAT'L JR  
RES ALL-AMERICAN WINTER YEARLING - 2019  
JR ALL-AMERICAN WINTER YEARLING - 2019  
1ST SR 3-YEAR-OLD - 2021 INTERNATIONAL  
1ST SR 3-YEAR-OLD - 2021 CENTRAL NAT'L JR  
INT CHAMPION - 2021 CENTRAL NATIONAL JR  
RES GRAND CHAMPION - 2021 CENTRAL NAT'L JR  
ALL-AMERICAN SR 3-YEAR-OLD - 2021  
UNAN JR ALL-AMERICAN SR 3-YEAR-OLD - 2021

FOURTH DAM:

FAMILY-AF-AYR DK DESIREE, EX-95 4E

6-11 2 365 22680 3.8 851 3.0 677  
8-11 2 365 22570 3.8 861 3.0 677  
LIFE 3272 183150 3.8 6990 3.1 5614

RES GRAND CHAMPION - 2002 CENTRAL NATIONAL  
GRAND CHAMPION - 2002 CENTRAL NATIONAL JR  
ALL-AMERICAN 5-YEAR-OLD - 2002  
JR ALL-AMERICAN 5-YEAR-OLD - 2002  
NOM JR ALL-AMERICAN AGED COW - 2004  
NOM ALL-AMERICAN AGED COW - 2004

HEFEL, RACHEL & FISHER, MARK  
8065 DUTCH LANE RD  
EPWORTH IA 52045  
MARK 563-920-5711

PALMYRA BENDIG BERKELY-ET

69261805  
PTA +3.08SCC -2.3PL -0.5DPR  
PTA -386M -19F -18P 96R  
PTA% -.02 -.03  
PTAT +.30T 95R 12/21  
D/AV 18950M 3.9 744F 3.1 589P 8.5T

PALMYRA POKER LH ROSY-ET

66596106 4-01 92  
GOLD % FAT % PRT  
2-00 2 298 19900 4.5 896 3.3 654  
3-00 2 365 26100 4.4 1161 3.5 910

DALTONDALE B MAXXX

100628487  
PTA +2.85SCC +2.4PL +0.2DPR  
PTA -242M -16F -11P 70R  
PTA% -.03 -.02  
PTAT +.70T 58R 12/21  
D/AV 18597M 3.9 718F 3.2 600P 8.6T

FAMILY-AF-AYR POKER DAMAGE-ET

100561032 10-07 92 3E  
GOLD % FAT % PRT  
2-03 2 314 20860 4.4 909 3.1 647  
3-03 2 365 27170 4.0 1100 3.1 849  
4-05 2 324 23770 4.1 984 3.2 758  
5-06 2 365 29780 4.4 1307 3.2 956  
7-00 2 365 26370 4.5 1185 3.1 807  
LIFE 2913 191910 4.3 8226 3.2 6119

NOM ALL-AMERICAN JR 3-YEAR-OLD - 2012  
NOM ALL-AMERICAN 100,000 LB COW - 2016

THIRD DAM:

FAMILY-AF-AYR CORNELIUS DAISY, EX-94 5E

7-07 2 365 23600 3.9 932 3.3 775  
9-06 2 365 25650 4.2 1069 3.2 812  
LIFE 3867 222570 4.2 9262 3.3 7295

RES ALL-AMERICAN SR 2-YEAR-OLD - 2002  
RES JR ALL-AMERICAN SR 2-YEAR-OLD - 2002  
ALL-AMERICAN SR 3-YEAR-OLD - 2003  
JR ALL-AMERICAN SR 3-YEAR-OLD - 2003  
RES ALL-AMERICAN 4-YEAR-OLD - 2004  
JR ALL-AMERICAN 4-YEAR-OLD - 2004  
GRAND CHAMPION - 2007 CENTRAL NATIONAL  
UNAN ALL-AMERICAN AGED COW - 2007  
NOM ALL-AMERICAN AGED COW - 2009



OLD-BANKSTON JC BRI'S BIKINI-ET, EX-94 3E  
NOM ALL-AMERICAN 3X IN MILKING FORM  
DAM OF LOT 2

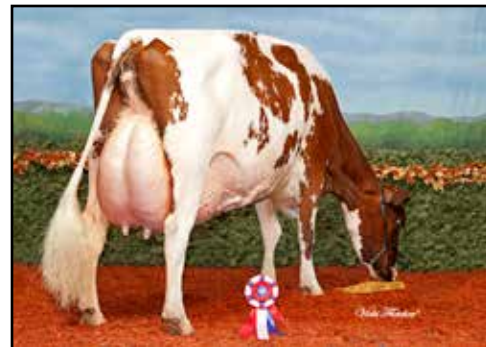

STEAM-VALLEY WILTON MAGIC BRI, EX-94 2E  
UNAN ALL-AMERICAN 100,000 LB COW, 2013  
GRANDDAM OF LOT 2

2

Winter Calf

\$ \_\_\_\_\_

**TWINCOUNTY  
REAGAN BELLINI-ET**

97.68% AYRSHIRE 12/06/21 FEMALE  
840003247396733 97.68%  
P5 +421

**PALMYRA BERKELY REAGAN-ET**

840003123620602  
PTA +3.14SCC -3.4PL -2.7DPR  
PTA -132M +9F -1P 97R  
PTA% +.07 +.02  
PTAT +.50T 94R 12/21  
D/AV 20073M 4.1 816F 3.2 640P 8.5T

**OLD-BANKSTON JC BRI'S BIKINI-ET**

69949958 95.37%  
7-02 94 3E  
GOLD % FAT % PRT  
2-08 2 305 18720 3.8 707 3.2 598  
342 21320 3.9 827 3.2 689  
6-05 2 305 29250 3.7 1095 3.2 937  
311 29600 3.8 1112 3.2 950

1ST SR 2-YEAR-OLD - 2015 SOUTHERN NATIONAL  
RES INT CHAMP - 2015 SOUTHERN NATIONAL  
NOM ALL-AMERICAN SR 2-YEAR-OLD - 2015  
1ST 4-YEAR-OLD - 2017 MID-ATLANTIC NAT'L JR  
SR CHAMPION - 2017 MID-ATLANTIC NAT'L JR  
GRAND CHAMPION - 2017 MID-ATLANTIC NAT'L JR  
3RD 4-YEAR-OLD - 2017 MID-ATLANTIC NAT'L  
2ND 4-YEAR-OLD - 2017 CENTRAL NATIONAL JR  
NOM ALL-AMERICAN 4-YEAR-OLD - 2017  
RES JR ALL-AMERICAN 4-YEAR-OLD - 2017  
1ST AGED COW - 2019 MID-ATLANTIC NAT'L JR  
SR CHAMPION - 2019 MID-ATLANTIC NAT'L JR  
1ST AGED COW - 2019 MID-ATLANTIC NATIONAL  
SR CHAMPION - 2019 MID-ATLANTIC NATIONAL  
GRAND CHAMPION - 2019 MID-ATLANTIC NAT'L  
2ND AGED COW - 2019 CENTRAL NATIONAL JR  
NOM ALL-AMERICAN AGED COW - 2019  
RES JR ALL-AMERICAN AGED COW - 2019

**PALMYRA BENDIG BERKELY-ET**

69261805  
PTA +3.08SCC -2.3PL -0.5DPR  
PTA -386M -19F -18P 96R  
PTA% -.02 -.03  
PTAT +.30T 95R 12/21  
D/AV 18950M 3.9 744F 3.1 589P 8.5T

**PALMYRA POKER LH ROSY-ET**

66596106 4-01 92  
GOLD % FAT % PRT  
2-00 2 298 19900 4.5 896 3.3 654  
3-00 2 305 22420 4.5 1012 3.5 789  
365 26100 4.4 1161 3.5 910

**MARGOT CALIMERO**

10310847C 90.75%  
PTA +3.11SCC -2.4PL +0.3DPR  
PTA -557M -7F -12P 97R  
PTA% +.08 +.03  
PTAT +.30T 96R 12/21  
D/AV 19457M 4.0 778F 3.2 621P 8.6T

**STEAM-VALLEY WILTON MAGIC BRI**

100475641 5-03 94 2E  
GOLD % FAT % PRT  
2-04 2 305 15940 4.1 659 3.3 526  
313 16280 4.1 673 3.3 537  
3-04 2 352 23530 3.6 845 3.1 726  
4-10 2 305 26430 3.6 963 3.1 813  
336 28210 3.6 1004 3.1 878  
5-11 2 364 32470 3.3 1058 3.0 977  
10-08 2 305 30020 4.0 1210 3.1 916  
341 31820 4.0 1275 3.1 984  
LIFE 1979 155360 3.6 5587 3.1 4797

3RD SUMMER YEARLING - 2007 CENTRAL NAT'L  
1ST 5-YEAR-OLD - 2011 INTERNATIONAL  
SENIOR CHAMPION - 2011 INTERNATIONAL  
GRAND CHAMPION - 2011 INTERNATIONAL  
UNAN ALL-AMERICAN 5-YEAR-OLD - 2011  
ALL-WORLD 5-YEAR-OLD - 2011  
3RD AGED COW - 2012 INTERNATIONAL  
HM ALL-AMERICAN AGED COW - 2012  
1ST 100,000 LB COW - 2013 INTERNATIONAL  
TOTAL PERFORMANCE WINNER - 2013 INTERNAT'L  
UNAN ALL-AMERICAN 100,000 LB COW - 2013

MAIER, MICHAEL L.  
4426 COUNTRYSIDE LANE  
STITZER WI 53825  
608-943-8276



SCO-LO REGAN BANDANA-ET, VG-88  
HM JR ALL-AMERICAN JR 2-YEAR-OLD, 2021  
DAM OF LOT 3



OLD-BANKSTON JC BRI'S BIKINI-ET, EX-94 3E  
6-05 311D 29,600M 3.8% 1112F 3.2% 950P  
GREAT-GRANDDAM OF LOT 3



SCO-LO REMSBERG BELLE-ET  
NOM JR ALL-AMERICAN  
SPRING YEARLING, 2021  
MATERNAL SISTER TO DAM OF LOT 3

3

Summer Yearling

\$ \_\_\_\_\_

**COST CHAMPION  
BANNER**

96.87% AYRSHIRE 06/22/21 FEMALE  
840003219590841 96.87%  
P5 +420

**CEDARCUT COLATA'S CHAMPION**

100722079 94.9%  
PTA +2.88SCC -1.8PL -3.2DPR  
PTA +186M +4F +8P 66R  
PTA% -.02 +.01  
PTAT +.80T 61R 12/21  
D/AV 18488M 3.7 682F 3.1 571P 8.5T

**SCO-LO REGAN BANDANA-ET**

840003200856294 98.84%  
2-08 88

-----  
2ND JR 2-YEAR-OLD - 2021 CENTRAL NAT'L JR  
3RD JR 2-YEAR-OLD - 2021 SOUTHERN NAT'L JR  
HM JR ALL-AMERICAN JR 2-YEAR-OLD - 2021

**THIRD DAM:**

**OLD-BANKSTON JC BRI'S BIKINI-ET, EX-94 3E**  
6-05 2 311 29600 3.8 1112 3.2 950

-----  
NOM ALL-AMERICAN SR 2-YEAR-OLD - 2015  
GRAND CHAMPION - 2017 MID-ATLANTIC NAT'L JR  
NOM ALL-AMERICAN 4-YEAR-OLD - 2017  
RES JR ALL-AMERICAN 4-YEAR-OLD - 2017  
GRAND CHAMPION - 2019 MID-ATLANTIC NAT'L  
NOM ALL-AMERICAN AGED COW - 2019  
RES JR ALL-AMERICAN AGED COW - 2019

COSTELLO, COLLIN + MADELYNN +  
ZACHARY & MEIER, BECKY  
17150 290TH STREET  
LONG GROVE IA 52756  
563-285-4831

**NEXUS DREAMER**

103734662C 89.81%  
PTA +3.23SCC -3.9PL -4.1DPR  
PTA -246M +4F -7P 96R  
PTA% +.07  
PTAT +.30T 96R 12/21  
D/AV 20048M 4.1 812F 3.2 638P 8.6T

**CEDARCUT BURDETTE CLOVE COLATA**

100634136 7-09 94 3E  
DHI % FAT % PRT  
2-07 2 299 21946 4.3 951 3.4 750  
3-06 2 305 32986 4.1 1363 3.3 1080  
308 33242 4.1 1376 3.3 1089  
4-06 2 305 32210 3.4 1090 3.2 1041  
318 33103 3.4 1119 3.2 1072  
5-06 2 305 32930 3.6 1180 3.0 1000  
LIFE 1477 141528 3.8 5433 3.3 4615

**PALMYRA BERKELY REAGAN-ET**

840003123620602  
PTA +3.14SCC -3.4PL -2.7DPR  
PTA -132M +9F -1P 97R  
PTA% +.07 +.02  
PTAT +.50T 94R 12/21  
D/AV 20073M 4.1 816F 3.2 640P 8.5T

**OLD-BANKSTON-JC BRITNEY-ET**

840003137167558 97.68%  
3-07 89  
GOLD % FAT % PRT  
2-04 2 304 15480 4.2 657 3.4 523



**GOOD-VUE POKER GINNY, EX-90 2E**  
103,380M 4.2% 4316F 3.2% 3332P LIFETIME  
DAM OF LOT 4 & GRANDDAM OF LOT 5



**GOOD-VUE DEMPSEY GIZEL, EX-90**  
HM ALL-AMERICAN  
FALL YEARLING IN MILK, 2017  
DAUGHTER OF DAM OF LOT 4  
& GRANDDAM OF LOT 5

4

\$ \_\_\_\_\_

**PICK OF FLUSH**

**TUXEDO OR PREDATOR  
X GINNY**

**PICK OF 3 MARCH 2022 HEIFERS  
- 2 TUXEDO AND 1 PREDATOR**

TERMS: 25% DOWN, 75% AT PICK.

PICK BY JUNE 1, 2022

PREDATOR X GINNY MATING: PUREBRED AYRSHIRE

TUXEDO X GINNY MATING: 96.225% AYRSHIRE

**THIRD DAM:**

**PALMYRA SATELLITE L GINGER, VG-86**

6-00 2 298 25100 3.1 789 2.9 731  
LIFE 1569 105260 3.6 3752 3.0 3195

NOM JR ALL-AMERICAN SENIOR CALF - 2001  
RES ALL-AMERICAN MILKING YEARLING - 2002  
JR ALL-AMERICAN MILKING YEARLING - 2002

HANSON, MATTHEW  
35400 ST. HWY 1 NE  
GOODRIDGE MN 56725  
218-668-1839

**FOREVER SCHOON PREDATOR-ET**

11119921C  
PTA +2.94SCC -1.6PL -1.6DPR  
PTA +55M +2F -2P 95R  
PTA% -0.02  
PTAT +.30T 94R 12/21  
D/AV 19985M 4.0 793F 3.2 630P 8.5T

**RUISSEAU CLAIR TUXEDO-ET (AMC)**

109844514C 92.45%  
PTA +2.98SCC +0.8PL +0.3DPR  
PTA +862M +22F +23P 86R  
PTA% -0.06 -0.02  
PTAT +.40T 73R 12/21  
D/AV 22438M 3.9 878F 3.2 708P 8.5T

**GOOD-VUE POKER GINNY**

PUREBRED AYRSHIRE 10/23/09 FEMALE  
840003000764073  
10-00 90 2E P7 +352  
GOLD % FAT % PRT  
2-06 2 365 15210 4.1 620 3.4 524  
3-09 2 353 18520 3.7 685 3.3 605  
4-11 2 283 19410 3.8 745 3.2 623  
5-10 2 307 14100 4.3 611 3.2 458  
6-10 2 290 10370 4.3 449 3.3 347  
8-00 3 365 13700 4.8 664 3.0 416  
9-04 3 278 10730 4.5 480 2.9 313  
LIFE 2280 103380 4.2 4316 3.2 3332

2ND SR 3-YEAR-OLD - 2013 CENTRAL NAT'L JR  
RES JR ALL-AMERICAN SR 3-YR-OLD (TIE)-2013

**PALMYRA TRI-STAR REALITY**

100369452  
PTA +3.07SCC -0.5PL -0.5DPR  
PTA +423M +14F +1P 98R  
PTA% -0.01 -0.06  
PTAT +.30T 96R 12/21  
D/AV 21251M 3.9 836F 3.1 653P 8.6T

**FOREVER SCHOON PRETTY**

7441960C  
DHI % FAT % PRT  
2-05 2 313 17496 4.8 844 3.6 624  
3-05 2 342 22425 4.8 1082 3.8 849  
4-07 2 359 25064 4.4 1098 3.6 895  
6-07 2 365 26026 4.6 1206 3.4 884

**KAMOURASKA VOLVO-ET**

106530705C 87.22%  
PTA +2.84SCC +1.2PL -1.1DPR  
PTA +311M +27F +23P 91R  
PTA% +0.07 +0.07  
PTAT -.20T 83R 12/21  
D/AV 18973M 4.1 774F 3.3 619P 8.4T

**DUO STAR AMICALE-ET**

107377079C VG-87 CAN 97.68%  
2-00 2 365 21929 4.0 884 3.2 697  
3-01 2 365 21828 4.2 906 3.4 745  
4-07 2 304 20677 4.9 1014 3.0 631

**DES CHAMOIS POKER-ET**

8401621C  
PTA +2.88SCC +0.7PL -1.9DPR  
PTA -14M +15F -2P 98R  
PTA% +0.08 -0.01  
PTAT 98R 12/21  
D/AV 19240M 4.0 764F 3.1 605P 8.5T

**PALMYRA RAVEN S GINGERANNE**

65003054 5-05 80  
GOLD % FAT % PRT  
2-01 2 290 17180 3.2 558 3.1 533  
3-00 2 326 19230 3.5 677 3.0 574  
4-01 2 337 19780 3.4 677 3.1 623  
5-01 2 306 23710 3.7 880 2.9 698  
6-01 2 291 20500 3.4 690 3.0 613  
LIFE 1550 100400 3.5 3482 3.0 3041





**GOOD-VUE BURDETTE GENEVA, EX-91**  
**NOM JR ALL-AMERICAN JR 3-YEAR-OLD, 2016**  
**DAM OF LOT 5 & MATERNAL SISTER OF LOT 4**



**GOOD-VUE BURDETTE GOODTIME EX-94**  
**4-07 357D 29,940M 3.5% 1048F 3.3% 979P**  
**MATERNAL SISTER TO GRANDDAM OF LOT 5**

5

\$ \_\_\_\_\_

**PICK OF FLUSH**  
**TUXEDO X GENEVA**

**PICK OF 3 MARCH 2022 HEIFERS**

TERMS: 25% DOWN, 75% AT PICK.

PICK BY JUNE 1, 2022

TUXEDO X GENEVA MATING: 96.225% AYRSHIRE

HANSON, MATTHEW & STEVEN  
 35400 STATE HWY 1 NE  
 GOODRIDGE MN 56725

**RUISSEAU CLAIR TUXEDO-ET (AMC)**

109844514C					92.45%
PTA	+2.98SCC	+0.8PL	+0.3DPR		
PTA	+862M	+22F	+23P		86R
PTA%		-.06	-.02		
PTAT	+ .40T		73R		12/21
D/AV	22438M	3.9	878F	3.2	708P 8.5T

**GOOD-VUE BURDETTE GENEVA**

PUREBRED AYRSHIRE	07/31/13	FEMALE
840003009378994		
	4-05 91	P7 +361
GOLD	%	FAT % PRT
1-11 2 303	14130 3.9	555 3.3 466
2-11 2 255	13350 3.9	520 3.2 426
4-00 3 293	16510 3.5	576 3.2 522

NOM JR ALL-AMERICAN JR 3-YEAR-OLD - 2016

**MATERNAL SISTERS TO DAM:**

**GOOD-VUE DEMPSEY GIZEL, EX-90**  
 HM AA FALL YRLG IN MILK 2017

**GOOD-VUE BURDETTE GYPSY, EX-90**  
 5-06 2 329 23400 3.7 870 3.2 749

**GOOD-VUE DREAM GOTCHA, VG-87**  
 2-05 3 336 21860 3.7 817 3.2 689

**KAMOURASKA VOLVO-ET**

106530705C					87.22%
PTA	+2.84SCC	+1.2PL	-1.1DPR		
PTA	+311M	+27F	+23P		91R
PTA%		+ .07	+ .07		
PTAT	-.20T		83R		12/21
D/AV	18973M	4.1	774F	3.3	619P 8.4T

**DUO STAR AMICALE-ET**

107377079C	VG-87	CAN			97.68%
2-00 2 305	19072 4.0	763 3.1			595
	365 21929 4.0	884 3.2			697
3-01 2 305	19958 4.1	825 3.4			675
	365 21828 4.2	906 3.4			745
4-07 2 304	20677 4.9	1014 3.0			631

**PALMYRA TRI-STAR BURDETTE-ET**

100419568					
PTA	+2.93SCC	+1.1PL	-0.8DPR		
PTA	+272M	+6F	+13P		99R
PTA%		-.02	+ .02		
PTAT	+1.00T		99R		12/21
D/AV	19879M	3.9	785F	3.2	634P 8.6T

**GOOD-VUE POKER GINNY**

840003000764073	10-00	90			2E
GOLD	%	FAT %	PRT		
2-06 2 365	15210 4.1	620 3.4			524
3-09 2 353	18520 3.7	685 3.3			605
4-11 2 283	19410 3.8	745 3.2			623
5-10 2 307	14100 4.3	611 3.2			458
6-10 2 290	10370 4.3	449 3.3			347
8-00 3 365	13700 4.8	664 3.0			416
9-04 3 278	10730 4.5	480 2.9			313
LIFE	2280 103380	4.2	4316 3.2		3332

2ND SR 3-YEAR-OLD - 2013 CENTRAL NAT'L JR  
 RES JR ALL-AMERICAN SR 3-YR-OLD (TIE)-2013

**THIRD DAM:**

**PALMYRA RAVEN S GINGERANNE**

65003054	5-05	80			
GOLD	%	FAT %	PRT		
2-01 2 290	17180 3.2	558 3.1			533
3-00 2 326	19230 3.5	677 3.0			574
4-01 2 337	19780 3.4	677 3.1			623
5-01 2 306	23710 3.7	880 2.9			698
6-01 2 291	20500 3.4	690 3.0			613
LIFE	1550 100400	3.5	3482 3.0		3041



**ONWORD LAZY M HRUN ABILITY-ET, EX-90**  
5-00 365D 27,030M 3.7% 1010F 3.1% 846P  
DAM OF LOT 6



**ONWORD CALIMERO ADDY-ET, EX-93**  
2-03 365D 26,130M 3.9% 1015F 3.2% 826P  
3X ALL-AMERICAN  
GREAT-GRANDDAM OF LOT 6



**ONWORD LAZY M DISTICT ARROW, EX-94 2E**  
ALL-AMERICAN HONORS 5 YEARS  
FAMILY MEMBER OF LOT 6

6

Jr. 2-Year-Old

\$ \_\_\_\_\_

**ONWORD KINGS  
ALIMONY**

99.42% AYRSHIRE  
100762282

04/09/20 FEMALE  
99.42%  
P- +385

BRED 8/3/21, DUE 5/10/22 TO  
BLUE-SPRUCE RINGER

WORDEN, JACOB  
1851 WILDWOOD AVENUE  
SUMNER IA 50674  
319-238-1477

**BEAR-AYR DISTINCT KINGSIRE**

840003132388711  
PTA +3.20SCC +0.1PL -0.5DPR  
PTA -256M -14F +2P 70R  
PTA% -.02 +.05  
PTAT +1.00T 52R 12/21  
D/AV 21023M 4.0 850F 3.2 674P 8.4T

**ONWORD LAZY M HRUN ABILITY-ET**

100677351 98.84%  
5-06 90  
GOLD % FAT % PRT  
1-10 2 242 15090 3.6 545 3.0 448  
305 19650 3.9 758 3.0 590  
352 22650 4.1 919 3.0 685  
3-00 2 277 16080 3.5 561 3.4 548  
4-00 2 305 22630 3.6 824 3.2 725  
5-00 2 305 23590 3.7 878 3.2 744  
365 27030 3.7 1010 3.1 846

NOM ALL-AMERICAN FALL YRLG IN MILK - 2015

**THIRD DAM:**

**ONWORD CALIMERO ADDY-ET, EX-93 2E**  
2-03 2 365 26130 3.9 1015 3.2 826  
3-05 2 305 22010 3.7 819 3.1 677  
5-05 2 305 22070 4.0 884 3.1 691

ALL-AMERICAN WINTER CALF - 2008  
JUNIOR CHAMPION - 2009 INTERNATIONAL  
UNAN ALL-AMERICAN WINTER YRLG - 2009  
RES INT CHAMP - 2010 INTERNATIONAL  
ALL-AMERICAN SR 2-YEAR-OLD - 2010  
1ST - 2011 WDE INTERNATIONAL FUTURITY  
RES INT CHAMP - 2011 INTERNATIONAL  
RES ALL-AMERICAN SR 3-YEAR-OLD - 2011  
ALL-WORLD 3-YEAR-OLD - 2011

**FAMILY-AF-AYR DISTINCTION**

100578700  
PTA +3.08SCC +3.3PL +0.8DPR  
PTA -152M -15F -3P 90R  
PTA% -.05 +.01  
PTAT +1.00T 87R 12/21  
D/AV 20495M 3.8 786F 3.2 647P 8.7T

**DALTONDALE BBK KUDDLERS**

100483655 10-02 92 4E  
GOLD % FAT % PRT  
3-10 2 305 19610 4.2 821 3.3 645  
5-02 2 305 18700 3.5 663 3.3 613  
365 20630 3.6 740 3.4 694  
6-03 2 305 25780 3.8 983 3.2 832  
365 27520 3.8 1041 3.3 900  
7-06 2 305 29170 3.7 1083 3.2 922  
9-04 2 305 23430 4.0 931 3.4 800  
365 27760 4.0 1113 3.4 954  
LIFE 2459 158770 3.9 6159 3.4 5322

**FAUCHER HOMERUN-ET**

106675541C  
PTA +3.13SCC -3.2PL +1.2DPR  
PTA -997M -52F -24P 90R  
PTA% -.07 +.04  
PTAT -.40T 84R 12/21  
D/AV 18480M 3.8 707F 3.2 596P 8.5T

**ONWORD REALITY ANNIE-ET**

100631281 97.68%  
3-06 87  
GOLD % FAT % PRT  
2-00 2 305 19880 3.8 749 3.2 629  
307 19980 3.8 754 3.2 632  
3-00 2 305 20760 3.8 786 3.0 614  
356 21680 3.7 811 3.0 640

1ST SUMMER YEARLING - 2012 INTERNATIONAL  
ALL-AMERICAN SUMMER YEARLING - 2012



OLD-N-LAZY RONDO MOMENTUM-ET, VG-88  
NOM JR ALL-AMERICAN SR 3-YEAR-OLD, 2018  
DAM OF LOT 7



OLD-N-LAZY MOTION FOR MISTRAL, EX-93 2E  
5-06 305D 25,560M 3.1% 805F 3.0% 756P  
MATERNAL SISTER TO DAM OF LOT 7



OLD-N-LAZY V MELANIA-ET, EX-91  
UNAN ALL-AMERICAN SR 2-YEAR-OLD, 2019  
MATERNAL SISTER TO DAM OF LOT 7

**7** Summer Jr. 2-Year-Old  
\$ \_\_\_\_\_

**VALLOWHILL  
MARGARITA TIME**

93.92% AYRSHIRE 06/23/20 FEMALE  
840003219898862 93.92%  
P5 +418

BRED 12/1/21, DUE 9/2/22 TO  
BEAR-AYR DISTINCT KINGSIRE

**DES FLEURS SAGUENAY (AMC)**

110380727C 90.16%  
PTA +2.91SCC +0.5PL -1.5DPR  
PTA +404M +6F +11P 50R  
PTA% -.05 -.01  
PTAT +.10T 41R 12/21  
D/AV 0M 0F 8.2T

**OLD-N-LAZY RONDO MOMENTUM-ET**

840003127913998 97.68%  
5-07 88  
GOLD % FAT % PRT  
2-02 2 280 12730 3.8 481 3.2 413  
3-02 2 274 17360 3.6 623 2.9 511

RES JR ALL-AMERICAN SR 2-YEAR-OLD (TIE) - 2017  
3RD SR 3-YEAR-OLD - 2018 CENTRAL NAT'L JR  
NOM JR ALL-AMERICAN SR 3-YEAR-OLD - 2018  
3RD SR 4-YEAR-OLD - 2019 SOUTHERN NAT'L JR

**LESSARD JUMPER-ET**

105650307C 88.87%  
PTA +2.96SCC +0.6PL  
PTA +704M +15F +20P 94R  
PTA% -.07 -.01  
PTAT -.20T 85R 12/21  
D/AV 21388M 3.9 842F 3.2 688P 8.4T

**DES FLEURS ROCKSTAR PAISIBLE-ET**

106611357C 91.46%  
DHI % FAT % PRT  
2-05 2 305 25847 5.6 1448 3.5 906  
365 29055 5.5 1601 3.6 1034

**PALMYRA BURDETTE LH RONDO-ET**

70270075  
PTA +3.02SCC +0.8PL +0.3DPR  
PTA -43M +2F -3P 79R  
PTA% +.02 -.01  
PTAT +.30T 73R 12/21  
D/AV 19041M 4.0 755F 3.2 606P 8.5T

**SHARWARDS CALIMERO MEGAN**

100515910 95.37%  
11-07 94 3E  
GOLD % FAT % PRT  
2-02 2 266 17280 3.7 646 3.0 525  
3-01 2 305 20620 3.0 622 3.2 651  
321 21320 3.0 650 3.2 677  
4-03 2 305 19600 3.4 669 3.2 628  
309 19780 3.4 675 3.2 634  
5-03 2 280 20040 3.3 661 3.2 650  
6-02 2 305 22210 4.3 951 3.3 723  
326 23130 4.2 978 3.3 760  
7-06 2 305 25550 4.7 1194 3.1 784  
365 28120 4.6 1303 3.1 884  
LIFE 2032 139780 3.8 5354 3.2 4447

ALL-AMERICAN JR 3-YEAR-OLD - 2010  
UNAN ALL-AMERICAN 4-YEAR-OLD - 2011  
RES SENIOR CHAMPION - 2012 INTERNATIONAL  
RES GRAND CHAMPION - 2012 INTERNATIONAL  
ALL-AMERICAN 5-YEAR-OLD - 2012  
ALL WORLD 5-YEAR-OLD - 2012  
SENIOR CHAMPION - 2013 SOUTHERN NATIONAL  
GRAND CHAMPION - 2013 SOUTHERN NATIONAL  
RES ALL-AMERICAN AGED COW - 2013  
RES SENIOR CHAMPION - 2014 INTERNATIONAL  
UNAN ALL-AMERICAN 100,000 LB COW - 2014

VALLOW HILL FARMS - KENZIE,  
BRYNN & IAN EMERY  
N3406 LUNDT RD SULLIVAN WI 53178  
920-723-4178



GRAND-VIEW BENEVOLA DAWN, EX-92 4E  
159,980M 4.4% 7093F 3.5% 5647P LIFETIME  
GRANDDAM OF LOT 8



GRAND-VIEW DEMPSEY DOT TO DOT, EX-91  
4-03 278D 21,530M 4.2% 895F 3.3% 721P  
DAM OF LOT 8



GRAND-VIEW TUXEDO DAMITA  
NOM ALL-AMERICAN SPRING YEARLING, 2021  
FULL SISTER OF LOT 8

8

Spring Calf

\$ \_\_\_\_\_

**GRAND-VIEW TUXEDO  
DISRUPT-ET (AMF)**

96.22% AYRSHIRE 03/07/22 FEMALE  
840003250394274 96.22%  
P8 +456

BUSCH, TIMOTHY H. & KATIE  
N6470 HWY C  
CECIL WI 54111  
920-609-7476

**RUISSEAU CLAIR TUXEDO-ET (AMC)**

109844514C 92.45%  
PTA +2.98SCC +0.8PL +0.3DPR  
PTA +862M +22F +23P 86R  
PTA% -0.06 -0.02  
PTAT +.40T 73R 12/21  
D/AV 22438M 3.9 878F 3.2 708P 8.5T

**GRAND-VIEW DEMPSEY DOT TO DOT**

100729665 3-08 91  
GOLD % FAT % PRT  
2-03 2 305 14030 5.0 708 3.7 517  
347 15680 5.1 793 3.7 578  
3-04 2 285 18110 4.5 809 3.5 626  
4-03 2 278 21530 4.2 895 3.3 721

**THIRD DAM:**

**GRAND-VIEW NELSON DEENA, EX-92**

3-05 2 365 25570 3.1 802 3.2 815  
4-08 2 364 25650 3.2 829 3.3 839  
LIFE 1955 133880 3.4 4579 3.2 4249

NEXT 6 DAMS EXCELLENT!

**KAMOURASKA VOLVO-ET**

106530705C 87.22%  
PTA +2.84SCC +1.2PL -1.1DPR  
PTA +311M +27F +23P 91R  
PTA% +.07 +.07  
PTAT -.20T 83R 12/21  
D/AV 18973M 4.1 774F 3.3 619P 8.4T

**DUO STAR AMICALE-ET**

107377079C 97.68%

**MAPLE-DELL BURDETTE DEMPSEY-ET**

65302787  
PTA +2.82SCC -1.1PL -0.4DPR  
PTA -645M -15F -6P 94R  
PTA% +.06 +.08  
PTAT +.80T 91R 12/21  
D/AV 18890M 4.1 766F 3.2 613P 8.6T

**GRAND-VIEW BENEVOLA DAWN**

100621529  
9-03 92 4E  
GOLD % FAT % PRT  
2-03 2 305 16570 4.8 791 3.4 559  
325 17540 4.7 832 3.4 593  
3-04 2 305 21870 4.1 895 3.5 771  
365 25030 4.1 1033 3.5 884  
4-06 2 305 21560 4.1 879 3.5 758  
313 21960 4.1 898 3.5 774  
5-07 2 305 21640 4.4 960 3.6 779  
331 22580 4.5 1009 3.6 819  
6-07 2 289 21330 4.4 940 3.5 753  
7-07 2 305 20970 4.3 906 3.5 743  
LIFE 2421 159980 4.4 7093 3.5 5647



**GRAND-VIEW CALIMERO DEA-ET, EX-91 3E**  
DAM OF LOT 9



**GRAND-VIEW BBBK DREAMER**  
EX-94 5E  
GRANDDAM OF LOT 9

9

\$ \_\_\_\_\_

**EMBRYO PACKAGE**  
**VICKING X DEA**

VICKING X DEA MATING:  
97.65% AYRSHIRE

**SELLING 4 #1 SORTED IVF EMBRYOS**

**DE LA PLAINE VICKING-ET**

107961868C  
PTA +2.55SCC +2.1PL +0.7DPR  
PTA -892M +7F -6P 92R  
PTA% +.23 +.12  
PTAT +.70T 90R 12/21  
D/AV 20011M 4.2 833F 3.3 656P 8.6T

**GRAND-VIEW CALIMERO DEA-ET**

100615777 95.37%  
8-10 91 3E  
GOLD % FAT % PRT  
2-00 2 305 18970 4.0 753 3.2 609  
365 21740 4.0 873 3.2 704  
3-03 2 286 17170 3.9 673 3.3 570  
305 17860 3.9 701 3.3 596  
365 19770 3.9 777 3.3 661  
5-05 2 256 13540 4.4 596 3.6 481  
299 14750 4.4 645 3.6 524  
6-09 2 305 19420 3.8 747 3.2 615  
341 20280 3.9 787 3.2 647  
8-03 2 275 17090 4.4 747 3.4 573

3RD SPRING YEARLING - 2012 INTERNATIONAL  
HM ALL-AMERICAN SPRING YEARLING - 2012  
2ND JR 2-YEAR-OLD - 2013 INTERNATIONAL  
RES ALL-AMERICAN JR 2-YEAR-OLD (TIE) - 2013  
1ST - 2014 WDE INTERNATIONAL FUTURITY  
1ST JR 3-YEAR-OLD - 2014 INTERNATIONAL  
ALL-AMERICAN JR 3-YEAR-OLD - 2014

BUSCH, TIMOTHY H. & KATIE  
N6470 HWY C  
CECIL WI 54111  
920-609-7476

**PALMYRA TRI-STAR BURDETTE-ET**

100419568  
PTA +2.93SCC +1.1PL -0.8DPR  
PTA +272M +6F +13P 99R  
PTA% -.02 +.02  
PTAT +1.00T 99R 12/21  
D/AV 19879M 3.9 785F 3.2 634P 8.6T

**FOREVER SCHOON PING**

9591001C  
DHI % FAT % PRT  
2-03 2 365 19628 4.6 902 3.7 732  
3-08 2 365 26989 4.6 1239 3.5 946  
5-02 2 365 27236 4.4 1210 3.6 972  
8-03 2 365 27007 4.6 1246 3.5 935  
9-08 2 365 27015 4.4 1186 3.5 948  
LIFE 2163 140157 4.5 6345 3.6 5042

**MARGOT CALIMERO**

10310847C 90.75%  
PTA +3.11SCC -2.4PL +0.3DPR  
PTA -557M -7F -12P 97R  
PTA% +.08 +.03  
PTAT +.30T 96R 12/21  
D/AV 19457M 4.0 778F 3.2 621P 8.6T

**GRAND-VIEW BBBK DREAMER**

100463697 11-06 94 5E  
GOLD % FAT % PRT  
2-06 2 305 14610 4.4 646 3.3 489  
334 15770 4.5 702 3.4 531  
3-06 2 305 16510 3.6 598 3.3 541  
364 17560 3.6 640 3.3 581  
4-09 2 305 21150 4.5 958 3.3 695  
365 24310 4.4 1059 3.3 807  
6-08 2 305 20170 4.1 835 3.2 650  
365 23650 4.1 964 3.3 774  
8-08 2 305 21900 3.5 769 3.3 715  
365 26050 3.6 948 3.3 856  
LIFE 2750 147270 4.1 6059 3.4 5025

3RD FALL YEARLING - 2008 CENTRAL NATIONAL  
HM ALL-AMERICAN FALL YEARLING - 2008  
1ST - 2010 WDE INTERNATIONAL FUTURITY  
NOM ALL-AMERICAN AGED COW - 2015  
NOM ALL-AMERICAN 100,000 LB COW - 2016



**STILLMORE LARO ISABELLA, EX-94**  
 4-11 365D 32,166M 5.0% 1601F 3.2% 1042P  
 FOURTH DAM OF LOT 10



**STILLMORE VICKING IRENA, VG-88**  
 UNAN ALL-AMERICAN  
 MILKING YEARLING, 2020  
 HM ALL-AMERICAN SR 2-YEAR-OLD, 2021  
 FAMILY MEMBER OF LOT 10

10

Aged Cow

\$ \_\_\_\_\_

**STILLMORE GENTLE IVANA**

96.29% AYRSHIRE 04/18/16 FEMALE 96.29%  
 840003137017178  
 5-10 86 P- +371  
 NM\$ -334  
 PTA +3.12SCC -2.8PL -1.0DPR  
 PTA -655M -18F -25P 32R  
 PTA\$ -334CY 12/21  
 PTA% +.04 -.02  
 GOLD % FAT % PRT  
 1-11 2 305 17260 4.3 746 3.2 550

BRED 3/1/22, DUE 12/6/22 TO  
 PALMYRA BERKELY REAGAN-ET

KOHL, TONY  
 40917 296TH ST  
 ARLINGTON MN 55307  
 612-226-4180

**DUO STAR GENTLEMAN-ET**

106306758C 97.68%  
 PTA +3.10SCC -2.9PL  
 PTA -830M -20F -29P 93R  
 PTA% +.07 -.01  
 PTAT +.80T 91R 12/21  
 D/AV 19211M 4.0 773F 3.2 607P 8.6T

**STILLMORE DREAM IVANNA**

100684944 94.9%  
 3-05 86

**FOURTH DAM:**

**STILLMORE LARO ISABELLA, EX-94**  
 3-03 2 365 30133 4.8 1440 3.3 994  
 4-11 2 365 32166 5.0 1601 3.2 1042

NOM ALL-AMERICAN SUMMER YEARLING - 2004  
 RES ALL-AMERICAN JR 2-YEAR-OLD - 2005  
 HM ALL-AMERICAN JR 3-YEAR-OLD - 2006  
 RES ALL-AMERICAN 5-YEAR-OLD - 2008  
 TOTAL PERFORMANCE COW - 2009 INTERNATIONAL  
 RES ALL-AMERICAN AGED COW - 2009  
 JR ALL-AMERICAN AGED COW - 2010

**PALMYRA TRI-STAR REALITY**

100369452  
 PTA +3.07SCC -0.5PL -0.5DPR  
 PTA +423M +14F +1P 98R  
 PTA% -.01 -.06  
 PTAT +.30T 96R 12/21  
 D/AV 21251M 3.9 836F 3.1 653P 8.6T

**DUO STAR AMOUR-ET**

103638586C 95.37%  
 DHI % FAT % PRT  
 2-01 2 305 22320 4.2 948 3.3 730  
 350 24709 4.3 1058 3.3 818  
 3-04 2 305 24112 3.9 939 3.2 776  
 365 27571 3.8 1058 3.2 895  
 4-09 2 305 28213 3.7 1036 3.3 933  
 365 31689 3.7 1173 3.3 1056  
 6-07 2 305 27761 3.5 972 3.2 884  
 365 31079 3.5 1089 3.2 999  
 LIFE 1686 123634 3.8 4751 3.3 4089

**NEXUS DREAMER**

103734662C 89.81%  
 PTA +3.23SCC -3.9PL -4.1DPR  
 PTA -246M +4F -7P 96R  
 PTA% +.07  
 PTAT +.30T 96R 12/21  
 D/AV 20048M 4.1 812F 3.2 638P 8.6T

**STILLMORE MODESTO IVORY**

100636062 2-00 84  
 GOLD % FAT % PRT  
 3-09 2 284 19350 3.8 732 3.0 571

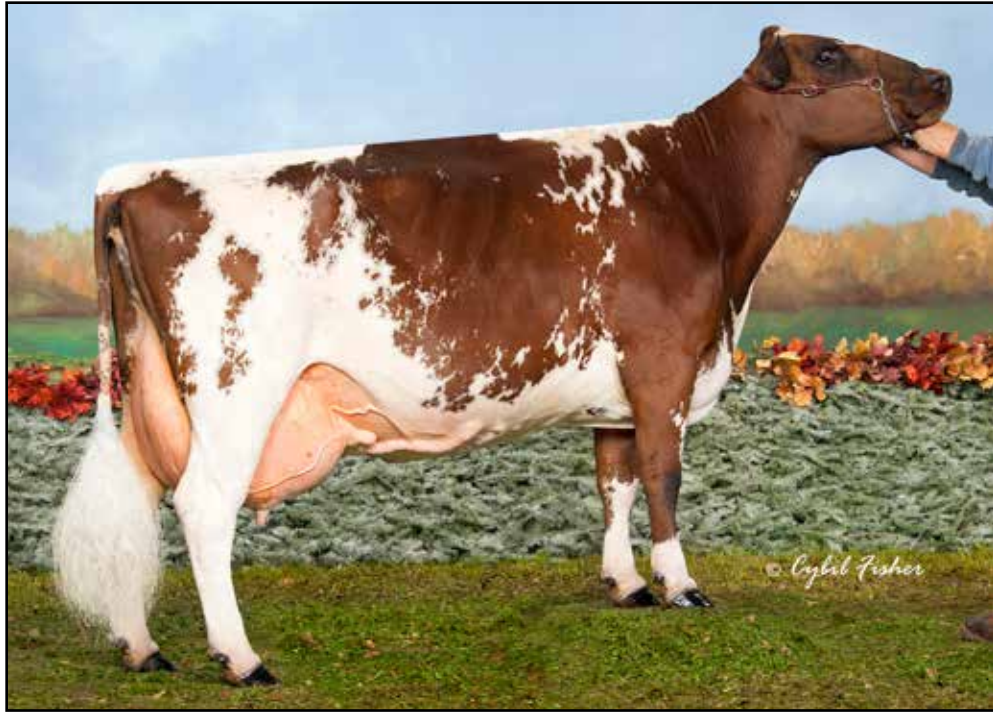

GRAND-VIEW BBBK DREAMER, EX-94 5E  
147,270M 4.1% 6059F 3.4% 5025P LIFETIME  
GRANDDAM OF LOT 11

11

\$ \_\_\_\_\_

5-Year-Old

**GRAND-VIEW HP  
SUMTOTAL DID IT**

PUREBRED AYRSHIRE 06/01/17 FEMALE  
100736696  
3-09 88 P- +350  
NM\$ -197  
PTA +3.04SCC +0.6PL -0.6DPR  
PTA -769M -24F -20P 47R  
PTA\$ -197CY +.02 12/21  
PTA% +.04 +.02  
PTAT +.10T 45R 12/21  
PPA -1995M -61F -57P  
CLASS ST6 SR6 BD7 DF7 RA6 RW7 LS6 FA7  
FU7 UH7 UW7 UC7 UD6 TP4 TL5 LR6

FRESH 12/13/21  
LAST TEST: 90 LBS 3.8%F 3.1%P  
BRED 2/27/22, DUE 12/4/22 TO  
PALMYRA BERKELY REAGAN-ET SEXED

RAYMOND, DYLAN & AUSTIN  
1605 165TH AVE  
NEW RICHMOND WI 54017  
715-222-6520

**MAPLE-DELL SUM TOTAL-ET**

100397787  
PTA +3.14SCC -0.1PL -0.6DPR  
PTA -608M -29F -14P 83R  
PTA% -0.03 +.03  
PTAT +.10T 79R 12/21  
D/AV 19397M 3.8 734F 3.1 603P 8.5T

**GRAND-VIEW HP PARDNER DEZI-ET**

100672495 6-09 86  
GOLD % FAT % PRT  
2-01 2 365 18160 3.7 674 3.1 569  
4-00 2 257 16360 3.8 623 3.2 524  
5-03 2 305 13770 4.2 580 3.3 450

**7th GENERATION EXCELLENT**

**GRAND-VIEW CORNELIUS DRAMA, EX-91**  
5-06 2 314 21560 4.0 856 3.1 674

**6th GENERATION EXCELLENT**

**GRAND-VIEW OLY 2 DIVA, EX-90 2E**  
11-06 2 341 21660 4.1 885 2.9 632  
LIFE 3462 205340 4.1 8405 3.0 6067

**4th GENERATION EXCELLENT**

**WILL-AYR'S DYNAMIC, EX-90 2E**  
9-06 2 365 20500 3.6 743 2.8 570

**3rd GENERATION EXCELLENT**

**WILL-AYR'S DESTINY, EX-90**

**2nd GENERATION EXCELLENT**

**WILL-AYR'S DIZZY, EX-90 2E**  
5-03 2 305 20420 3.9 796 3.2 648  
LIFE 2571 132230 4.0 5245 3.2 4293

**1st GENERATION EXCELLENT**

**WILL-AYR'S DUCHESS, EX-90**  
5-02 3 305 20910 4.3 901 3.3 684  
LIFE 1921 109860 4.2 4560 3.3 3619

**BLACKADDAR B B KELLOGG**

777850C  
PTA +3.15SCC -0.1PL -0.3DPR  
PTA -1178M -51F -27P 98R  
PTA% -.02 +.06  
PTAT +.20T 98R 12/21  
D/AV 17920M 3.9 692F 3.2 574P 8.5T

**MAPLE-DELL TRIDENT SONG**

100103830 4-04 91  
GOLD % FAT % PRT  
2-00 2 277 18420 4.3 785 3.3 602  
3-00 2 305 23350 4.3 1011 3.3 770  
321 24070 4.3 1041 3.3 793  
4-00 2 262 24750 5.4 1345 3.2 780

**WOODLAND VIEW PARDNER-ET**

811799C  
PTA +2.98SCC +1.4PL -0.7DPR  
PTA +140M +16F +1P 98R  
PTA% +.05 -.02  
PTAT -.30T 97R 12/21  
D/AV 19267M 3.9 750F 3.1 601P 8.4T

**8th GENERATION EXCELLENT**

**GRAND-VIEW BBBK DREAMER**  
100463697 11-06 94 5E  
GOLD % FAT % PRT  
2-06 2 305 14610 4.4 646 3.3 489  
334 15770 4.5 702 3.4 531  
3-06 2 305 16510 3.6 598 3.3 541  
364 17560 3.6 640 3.3 581  
4-09 2 305 21150 4.5 958 3.3 695  
365 24310 4.4 1059 3.3 807  
6-08 2 305 20170 4.1 835 3.2 650  
365 23650 4.1 964 3.3 774  
8-08 2 305 21900 3.5 769 3.3 715  
365 26050 3.6 948 3.3 856  
LIFE 2750 147270 4.1 6059 3.4 5025

3RD FALL YEARLING - 2008 CENTRAL NATIONAL  
HM ALL-AMERICAN FALL YEARLING - 2008  
1ST - 2010 WDE INTERNAT'L FUTURITY  
NOM ALL-AMERICAN AGED COW - 2015  
NOM ALL-AMERICAN 100,000 LB COW - 2016



**STILLMORE DEMPSEY FIONA, EX-92**  
 2-03 317D 15,590M 4.6% 723F 3.5% 551P  
 SELLING AS LOT 12



**MAPLE-AYR DREAM FANCY, VG-88**  
 ALL-AMERICAN FALL YEARLING, 2016  
 DAM OF LOT 12

12

5-Year-Old  
 \$ \_\_\_\_\_

**STILLMORE  
 DEMPSEY FIONA**

97.45% AYRSHIRE 06/05/17 FEMALE  
 840003137017194 97.45%  
 4-08 92 P6 +410  
 NM\$ -54  
 PTA +2.92SCC -1.4PL -0.7DPR  
 PTA -405M +4F -2P 47R  
 PTA\$ -54CY 12/21  
 PTA% +.11 +.06  
 PTAT +.50T 43R 12/21  
 PPA +320M +79F +40P  
 CLASS ST8 SR7 BD8 DF9 RA5 RW7 LS6 FA6  
 FU7 UH7 UW7 UC8 UD7 TP5 TL6 LR5  
 DHI % FAT % PRT  
 2-03 2 305 15090 4.6 698 3.5 533  
 317 15590 4.6 723 3.5 551

BRED 12/5/21, DUE 9/11/22 TO  
 PALMYRA LOCHINVAR REYNOLDS

STILLMORE CATTLE CO  
 C/O STEVE SEARLES  
 200 6TH ST SW  
 PINE ISLAND MN 55963  
 507-261-3062

**MAPLE-DELL BURDETTE DEMPSEY-ET**  
 65302787

PTA +2.82SCC -1.1PL -0.4DPR  
 PTA -645M -15F -6P 94R  
 PTA% +.06 +.08  
 PTAT +.80T 91R 12/21  
 D/AV 18890M 4.1 766F 3.2 613P 8.6T

**MAPLE-AYR DREAM FANCY**

100700288 3-00 88 94.9%

NOM ALL-AMERICAN FALL CALF - 2015  
 1ST FALL YEARLING - 2016 INTERNATIONAL  
 ALL-AMERICAN FALL YEARLING - 2016

**PALMYRA TRI-STAR BURDETTE-ET**

100419568  
 PTA +2.93SCC +1.1PL -0.8DPR  
 PTA +272M +6F +13P 99R  
 PTA% -.02 +.02  
 PTAT +1.00T 99R 12/21  
 D/AV 19879M 3.9 785F 3.2 634P 8.6T

**MAPLE-DELL TRIDENT DEE-ET**

100510791 8-07 94  
 GOLD % FAT % PRT  
 2-04 305 18060 4.7 850 3.5 637  
 358 21010 4.7 984 3.6 749  
 3-05 305 24220 4.5 1084 3.3 802  
 365 26890 4.5 1208 3.4 906  
 4-09 2 305 20380 3.8 770 3.2 659  
 365 22520 3.8 861 3.2 729  
 6-06 2 305 26300 4.5 1192 3.2 851  
 365 30610 4.5 1392 3.3 1016  
 7-10 2 305 20040 4.0 811 3.6 718  
 320 20560 4.0 831 3.6 737  
 LIFE 1928 126920 4.3 5497 3.4 4326

**NEXUS DREAMER**

103734662C 89.81%  
 PTA +3.23SCC -3.9PL -4.1DPR  
 PTA -246M +4F -7P 96R  
 PTA% +.07  
 PTAT +.30T 96R 12/21  
 D/AV 20048M 4.1 812F 3.2 638P 8.6T

**MAPLE-AYR TRI-STAR FABULOUS**

100614879 6-05 91  
 DHI % FAT % PRT  
 3-04 2 305 16210 4.2 673 3.3 529  
 5-11 2 298 17460 4.0 692 3.2 550  
 7-01 2 305 16660 4.5 756 3.0 504  
 338 17280 4.5 782 3.0 520



# 13

5-Year-Old

\$ \_\_\_\_\_

## CLOVER-KNOLL DYNAMITE ABBA

PUREBRED AYRSHIRE 08/06/17 FEMALE  
100740325  
3-11 87 P- +327  
NM\$ -269  
PTA +3.16SCC -0.8PL +1.1DPR  
PTA -867M -26F -29P 36R  
PTA\$ -269CY 12/21  
PTA% +.05 -.01  
PTAT 39R 12/21  
PPA -2364M -62F -72P  
CLASS ST7 SR7 BD7 DF7 RA5 RW5 LS7 FA5  
FU9 UH9 UW7 UC7 UD8 TP5 TL1 LR5  
DHI % FAT % PRT  
2-01 2 305 12870 4.1 523 3.0 384

FRESH 3/18/22

MILNES, SCOTT  
18952 LAKE RD  
MORRISON IL 61270  
815-772-4664

### FAMILY-AF-AYR C. DYNAMITE-ET

100358838  
PTA +3.07SCC +1.0PL +1.3DPR  
PTA -1227M -36F -46P 65R  
PTA% +.07 -.04  
PTAT 60R 12/21  
D/AV 15998M 3.9 622F 3.0 485P 8.4T

### CLOVER-KNOLL AVENGER ANGIE

100713587

### BONNIE BRAE CORONATION ET

723559C

### FAMILY-AF-AYR DK DESIREE

1020932 12-02 95 4E  
GOLD % FAT % PRT  
2-04 2 305 18030 3.9 697 3.1 556  
365 20970 4.0 834 3.1 660  
3-09 2 305 16440 4.0 655 3.2 531  
336 17400 4.0 696 3.3 567  
4-10 2 305 17480 3.5 609 3.1 540  
365 19290 3.6 686 3.1 601  
6-11 2 305 20410 3.9 791 3.0 604  
365 22680 3.8 851 3.0 677  
8-11 2 305 20200 3.9 780 3.0 602  
365 22570 3.8 861 3.0 677  
LIFE 3272 183150 3.8 6990 3.1 5614

### CLOVER-KNOLL C J AVENGER

100670792

### CLOVER-KNOLL JAY ANGEL

100658693 3-06 83  
DHI % FAT % PRT  
2-01 2 305 15430 3.2 499 3.1 474  
330 16140 3.2 512 3.1 496  
3-02 2 305 18770 3.3 611 3.1 576  
325 19390 3.3 634 3.1 598  
4-04 2 247 11180 3.4 385 2.9 329  
5-03 2 283 13730 3.8 528 3.1 419  
6-03 2 305 10610 3.4 359 3.1 333

# 14

4-Year-Old

\$ \_\_\_\_\_

## DOMARC AVA

97.98% AYRSHIRE 09/02/17 FEMALE  
100747135 97.98%  
P6 +418

SELLING FRESH

### MAPLE-DELL O DIXON-ET

65302749 95.97%  
PTA +3.18SCC -2.6PL -1.1DPR  
PTA -134M +44F +11P 89R  
PTA% +.26 +.08  
PTAT 83R 12/21  
D/AV 19095M 4.2 806F 3.2 609P 8.4T

### DOMARC ARKANSAS

57262808

### JELYCA OBLIQUE

7407843C 91.95%  
PTA +2.92SCC +2.2PL +1.9DPR  
PTA +461M +40F +16P 97R  
PTA% +.11 +.01  
PTAT 95R 12/21  
D/AV 20678M 4.1 838F 3.2 659P 8.5T

### MAPLE-DELL TRIDENT DEE-ET

100510791 8-07 94  
GOLD % FAT % PRT  
2-04 305 18060 4.7 850 3.5 637  
358 21010 4.7 984 3.6 749  
3-05 305 24220 4.5 1084 3.3 802  
365 26890 4.5 1208 3.4 906  
4-09 2 305 20380 3.8 770 3.2 659  
365 22520 3.8 861 3.2 729  
6-06 2 305 26300 4.5 1192 3.2 851  
365 30610 4.5 1392 3.3 1016  
7-10 2 305 20040 4.0 811 3.6 718  
320 20560 4.0 831 3.6 737  
LIFE 1928 126920 4.3 5497 3.4 4326

### PALMYRA TRI-STAR BURDETTE-ET

100419568  
PTA +2.93SCC +1.1PL -0.8DPR  
PTA +272M +6F +13P 99R  
PTA% -.02 +.02  
PTAT 99R 12/21  
D/AV 19879M 3.9 785F 3.2 634P 8.6T

### DOMARC ANNIE

56347911

STILLMORE CATTLE CO  
C/O STEVE SEARLES  
200 6TH ST SW  
PINE ISLAND MN 55963  
507-261-3062

# 15

4-Year-Old

\$ \_\_\_\_\_

## TJH REAGAN 485

95.79% AYRSHIRE 07/25/18 FEMALE  
 840003139719652 95.79%  
 2-07 85 P5 +411  
 NM\$ -22  
 PTA +3.04SCC -0.8PL -1.6DPR 46R  
 PTA -408M +2F -3P 12/21  
 PTA\$ -22CY 12/21  
 PTA% +.10 +.05  
 PTAT +.50T 50R 12/21  
 PPA -1873M -37F -33P  
 CLASS ST7 SR5 BD4 DF5 RA6 RW5 LS3 FA6  
 FU4 UH7 UW7 UC7 UD8 TP5 TL2 LR4  
 GOLD % FAT % PRT  
 2-04 2 298 14090 4.7 657 3.6 504

BRED 3/23/22, DUE 12/28/22 TO  
 DE LA PLAINE B-KING

HABERMANN, TODD  
 4511 ST. HWY. 42  
 MANITOWOC WI 54220  
 920-758-2942

### PALMYRA BERKELY REAGAN-ET

840003123620602  
 PTA +3.14SCC -3.4PL -2.7DPR  
 PTA -132M +9F -1P 97R  
 PTA% +.07 +.02  
 PTAT +.50T 94R 12/21  
 D/AV 20073M 4.1 816F 3.2 640P 8.5T

### TJH ROCKSTAR 367

59164228 91.59%  
 4-05 88  
 GOLD % FAT % PRT  
 2-01 2 305 16520 4.6 756 3.4 560  
 311 16860 4.6 775 3.4 572  
 3-01 2 305 16990 4.5 773 3.4 577  
 314 17180 4.6 783 3.4 585  
 4-01 2 305 22190 4.4 966 3.3 722  
 324 23190 4.4 1010 3.3 756

### PALMYRA BENDIG BERKELY-ET

69261805  
 PTA +3.08SCC -2.3PL -0.5DPR  
 PTA -386M -19F -18P 96R  
 PTA% -.02 -.03  
 PTAT +.30T 95R 12/21  
 D/AV 18950M 3.9 744F 3.1 589P 8.5T

### PALMYRA POKER LH ROSY-ET

66596106 4-01 92  
 GOLD % FAT % PRT  
 2-00 2 298 19900 4.5 896 3.3 654  
 3-00 2 305 22420 4.5 1012 3.5 789  
 365 26100 4.4 1161 3.5 910

### KAMOURASKA ROCKSTAR

104347733C 87.22%  
 PTA +2.79SCC +2.2PL -2.2DPR  
 PTA +339M +33F +30P 97R  
 PTA% +.10 +.10  
 PTAT 95R 12/21  
 D/AV 22124M 4.1 898F 3.3 730P 8.5T

### OBLIQUE'S OLIVE 277

55828093 95.97%  
 2-03 85  
 DHI % FAT % PRT  
 2-01 2 305 18120 4.6 831 3.3 603  
 328 19360 4.6 893 3.4 649

2022 Wisconsin Spring Sale



MUELLERS BURDETTE RACHEL, EX-93  
3-04 348D 28,590M 3.9% 1126F 3.1% 891P  
DAM OF LOT 16

16

Sr. 3-Year-Old

\$ \_\_\_\_\_

**MUELLER'S  
FREE BEER REFILL**

97.68% AYRSHIRE 11/05/18 FEMALE  
840003200398149 97.68%  
2-04 87 P5 +407  
PTAT +.40T 45R 12/21  
CLASS ST4 SR5 BD5 DF6 RA5 RW6 LS4 FA8  
FU7 UH9 UW8 UC7 UD8 TP6 TL5 LR7

FRESH 12/11/21  
BRED 2/24/22, DUE 12/1/22 TO  
BLUE-SPRUCE RINGER SEXED

**TERRACE BANK FREE BEER-ET**

106437377C 95.37%  
PTA +3.17SCC -1.6PL -1.3DPR  
PTA +461M -3F -1P 93R  
PTA% -.11 -.08  
PTAT -.20T 91R 12/21  
D/AV 20405M 3.9 786F 3.1 635P 8.5T

**MUELLERS BURDETTE RACHEL**

100703517 6-04 93  
GOLD % FAT % PRT  
2-02 2 305 23020 4.1 938 3.0 689  
354 25620 4.0 1035 3.0 776  
3-04 2 305 25810 3.9 995 3.1 797  
348 28590 3.9 1126 3.1 891  
4-11 2 305 21340 4.2 903 3.0 641  
341 22600 4.3 973 3.0 687

NOM JR ALL-AMERICAN 5-YEAR-OLD - 2020  
2ND AGED COW - 2021 CENTRAL NATIONAL JR  
RES JR ALL-AMERICAN AGED COW - 2021

**MARGOT CALIMERO**

10310847C 90.75%  
PTA +3.11SCC -2.4PL +0.3DPR  
PTA -557M -7F -12P 97R  
PTA% +.08 +.03  
PTAT +.30T 96R 12/21  
D/AV 19457M 4.0 778F 3.2 621P 8.6T

**BLACKADDAR OLYMPIC MODEL**

10314575C  
DHI % FAT % PRT  
2-02 2 305 16909 3.9 657 3.0 514  
3-07 2 305 20652 4.2 866 3.0 628  
5-02 2 305 23822 4.7 1122 2.9 697  
6-05 2 305 21208 3.8 816 3.1 653  
8-01 2 305 21398 4.3 915 3.1 664  
9-11 2 305 21870 3.3 732 3.0 650  
LIFE 1830 125859 4.1 5108 3.0 3806

**PALMYRA TRI-STAR BURDETTE-ET**

100419568  
PTA +2.93SCC +1.1PL -0.8DPR  
PTA +272M +6F +13P 99R  
PTA% -.02 +.02  
PTAT +1.00T 99R 12/21  
D/AV 19879M 3.9 785F 3.2 634P 8.6T

**MUELLERS DUNCAN ROSE**

100657393

**THIRD DAM:**

**MUELLERS BRENDAN ROSA, EX-90 3E**

8-02 2 351 31530 3.4 1083 3.0 960  
LIFE 1890 122130 3.6 4447 3.1 3793

MUELLER, TAMI  
1659 HWY Z  
CUBA CITY WI 53807  
608-732-0122

2022 Wisconsin Spring Sale

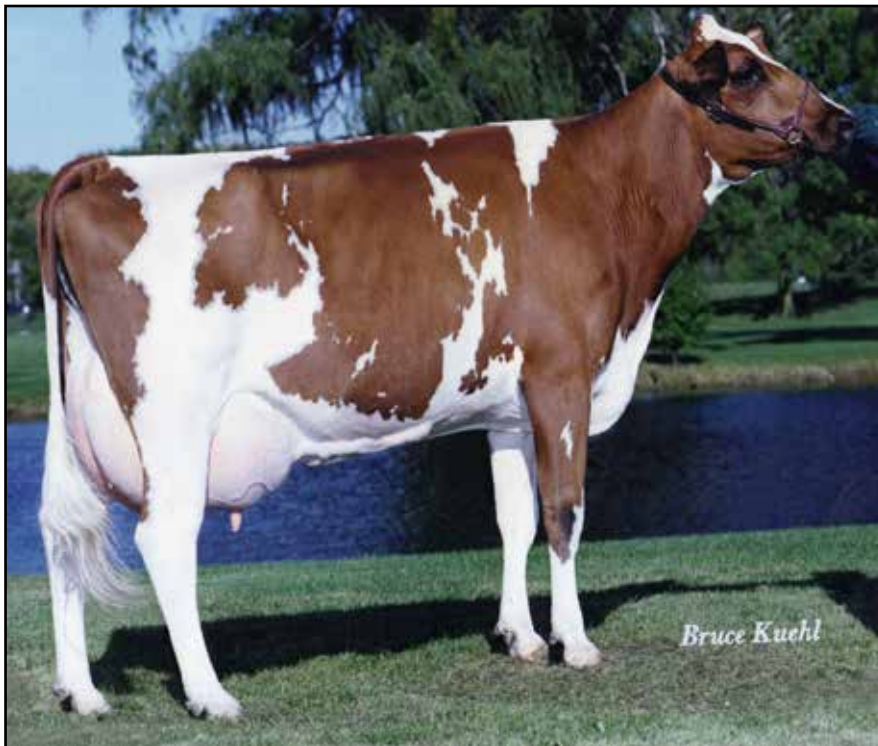

SPRING-VALLEY HELIGO HELENA, EX-91  
4-04 365D 29,254M 4.7% 1070F 3.1% 903P  
FOURTH DAM OF LOT 17

17

Sr. 3-Year-Old

\$ \_\_\_\_\_

**MEADOW-HEIGHTS  
GENTLE HEART**

98.84% AYRSHIRE 01/05/19 FEMALE  
840003149759607 98.84%  
P- +376

BRED 7/24/21, DUE 4/30/22 TO  
BEAR-AYR DISTINCT KINGSIRE

SEITZ, MORGAN  
N5030 FRENCH ROAD  
SEYMOUR WI 54165  
920-830-3206

**DUO STAR GENTLEMAN-ET**

106306758C 97.68%  
PTA +3.10SCC -2.9PL  
PTA -830M -20F -29P 93R  
PTA% +.07 -.01  
PTAT +.80T 91R 12/21  
D/AV 19211M 4.0 773F 3.2 607P 8.6T

**MEADOW-HEIGHTS BURDETTE HILARY**

100698196 2-07 86

**THIRD DAM:**

**GRAND-VIEW WILTON HICCUP-ET, VG-86**

6-05 2 312 20610 3.7 755 3.1 646  
LIFE 1707 110510 3.8 4172 3.1 3464

**FOURTH DAM:**

**SPRING-VALLEY HELIGO HELENA, EX-91**

4-04 2 365 29254 3.7 1070 3.1 903  
LIFE 2681 168187 4.2 7060 2.9 4861

**PALMYRA TRI-STAR REALITY**

100369452  
PTA +3.07SCC -0.5PL -0.5DPR  
PTA +423M +14F +1P 98R  
PTA% -.01 -.06  
PTAT +.30T 96R 12/21  
D/AV 21251M 3.9 836F 3.1 653P 8.6T

**DUO STAR AMOUR-ET**

103638586C 95.37%  
DHI % FAT % PRT  
2-01 2 305 22320 4.2 948 3.3 730  
350 24709 4.3 1058 3.3 818  
3-04 2 305 24112 3.9 939 3.2 776  
365 27571 3.8 1058 3.2 895  
4-09 2 305 28213 3.7 1036 3.3 933  
365 31689 3.7 1173 3.3 1056  
6-07 2 305 27761 3.5 972 3.2 884  
365 31079 3.5 1089 3.2 999  
LIFE 1686 123634 3.8 4751 3.3 4089

**PALMYRA TRI-STAR BURDETTE-ET**

100419568  
PTA +2.93SCC +1.1PL -0.8DPR  
PTA +272M +6F +13P 99R  
PTA% -.02 +.02  
PTAT +1.00T 99R 12/21  
D/AV 19879M 3.9 785F 3.2 634P 8.6T

**GRAND-VIEW RAWHIDE HIATUS**

100629611 4-09 90

# 18

Jr. 3-Year-Old

\$ \_\_\_\_\_

## BEAR-ON REAGAN BERRY BLAST

96.87% AYRSHIRE 03/31/19 FEMALE  
100755635 96.87%  
2-03 82 P- +367

NM\$ -142  
PTA +3.04SCC -1.7PL -0.5DPR  
PTA -295M -14F -14P 44R  
PTA\$ -142CY 12/21  
PTA% -.01 -.02  
PTAT +.30T 46R 12/21  
PPA -1116M -54F -48P  
CLASS ST5 SR2 BD8 DF6 RA5 RW4 LS4 FA7  
FU5 UH7 UW5 UC8 UD8 TP5 TL1 LR7  
GOLD % FAT % PRT  
1-11 2 296 14900 3.7 544 3.0 451

FRESH 3/14/22

BEAR-ON FARM - JACOB WORDEN &  
DONNA MERTZ  
13970 COUNTY RD P18 BLAIR NE 68008  
920-382-7678

### PALMYRA BERKELY REAGAN-ET

840003123620602  
PTA +3.14SCC -3.4PL -2.7DPR  
PTA -132M +9F -1P 97R  
PTA% +.07 +.02  
PTAT +.50T 94R 12/21  
D/AV 20073M 4.1 816F 3.2 640P 8.5T

### BEAR-ON MAXXX BERRY

100733581 93.75%

### MATERNAL SISTER TO DAM:

**BEAR ON LEADER BRANDY, EX-91 2E**  
3-00 2 304 24840 3.6 898 2.8 707  
4-00 2 286 23240 3.1 721 2.7 621

### PALMYRA BENDIG BERKELY-ET

69261805  
PTA +3.08SCC -2.3PL -0.5DPR  
PTA -386M -19F -18P 96R  
PTA% -.02 -.03  
PTAT +.30T 95R 12/21  
D/AV 18950M 3.9 744F 3.1 589P 8.5T

### PALMYRA POKER LH ROSY-ET

66596106 4-01 92  
GOLD % FAT % PRT  
2-00 2 298 19900 4.5 896 3.3 654  
3-00 2 305 22420 4.5 1012 3.5 789  
365 26100 4.4 1161 3.5 910

### DALTONDALE B MAXXX

100628487  
PTA +2.85SCC +2.4PL +0.2DPR  
PTA -242M -16F -11P 70R  
PTA% -.03 -.02  
PTAT +.70T 58R 12/21  
D/AV 18597M 3.9 718F 3.2 600P 8.6T

### ONWORD JAEGER BOMB

100686991 87.5%  
2-07 83  
GOLD % FAT % PRT  
1-11 2 305 16320 3.8 621 3.2 525  
337 17940 3.8 685 3.3 584

# 19

Jr. 3-Year-Old

\$ \_\_\_\_\_

## VALU-AYR ORION SERENITY

95.84% AYRSHIRE 07/17/19 FEMALE  
840003201713012 95.84%  
P- +406

BRED 10/25/21, DUE 8/1/22 TO  
CEDARCUT COLATA'S CHAMPION

GADDIS, KEVIN & MELANI  
N2957 STATE HWY 73  
NEILLSVILLE WI 54456  
715-743-3012

### VAN-DE ORKKO ORION

100541298 91.68%  
PTA +2.84SCC +3.1PL +0.5DPR  
PTA +611M +15F +27P 94R  
PTA% -.05 +.04  
PTAT -1.50T 76R 12/21  
D/AV 20541M 4.0 822F 3.3 669P 8.0T

### VALU-AYR DOZER SERENE

100734890

### PUIROLAN ORKKO FI

41531C 90%  
PTA +2.84SCC +3.0PL +3.6DPR  
PTA +1067M +28F +51P 98R  
PTA% -.07 +.08  
PTAT -.80T 84R 12/21  
D/AV 22949M 3.8 881F 3.2 737P 8.3T

### VAN-DE LORENZO LEAH LORRAINE

100430965 93.37%  
6-02 86  
GOLD % FAT % PRT  
2-01 2 305 17320 3.8 659 3.4 581  
347 19150 3.9 745 3.4 656  
3-02 2 305 19420 4.3 829 3.5 679  
365 21440 4.4 940 3.6 768  
4-04 2 305 19010 4.4 829 3.4 654  
365 21010 4.4 931 3.5 741  
7-11 2 305 23580 3.4 808 3.3 772  
LIFE 2135 127760 3.9 5003 3.5 4453

### FAMILY-AF-AYR RENO DOZER-ET

100427602  
PTA +3.17SCC -1.7PL -2.0DPR  
PTA +305M -35F -20P 92R  
PTA% -.24 -.15  
PTAT +.40T 88R 12/21  
D/AV 19609M 3.7 728F 3.0 588P 8.5T

### VALU-AYR BURDETTE SERENITY-ET

100666326 3-08 84  
DHI % FAT % PRT  
2-09 2 205 9320 3.9 362 3.1 289  
3-08 2 241 15810 4.0 638 3.2 502

# 20

Jr. 3-Year-Old

\$ \_\_\_\_\_

## VALU-AYR ENTERPRISE MARILEE

99.42% AYRSHIRE 08/04/19 FEMALE  
840003201713013 99.42%  
P- +359

BRED 11/27/21, DUE 9/3/22 TO  
CEDARCUT COLATA'S CHAMPION

GADDIS, KEVIN & MELANI  
N2957 STATE HWY 73  
NEILLSVILLE WI 54456  
715-743-3012

### TERRACE BANK ENTERPRISE-ET

100055687  
PTA +3.16SCC +0.6PL +2.4DPR  
PTA -1014M -30F -27P 90R  
PTA% +.06 +.03  
PTAT -.20T 82R 12/21  
D/AV 18532M 3.9 721F 3.1 580P 8.4T

### VALU-AYR GENTLEMAN MUSKIE-ET

100736904 98.84%

### FOURTH DAM:

#### MARILIE BBK MUSKIE-ET, EX-90

3-04 2 363 25230 2.5 641 3.2 809  
LIFE 2960 174490 3.1 5356 3.2 5498

### BLACKADDAR B B KELLOGG

777850C  
PTA +3.15SCC -0.1PL -0.3DPR  
PTA -1178M -51F -27P 98R  
PTA% -.02 +.06  
PTAT +.20T 98R 12/21  
D/AV 17920M 3.9 692F 3.2 574P 8.5T

### BLACKADDAR EMILY 2

766048C  
DHI % FAT % PRT  
3-11 2 305 18239 4.2 769 3.4 622  
5-01 2 305 17990 4.2 756 3.3 602  
8-00 2 305 18027 4.1 745 3.2 569

### DUO STAR GENTLEMAN-ET

106306758C 97.68%  
PTA +3.10SCC -2.9PL  
PTA -830M -20F -29P 93R  
PTA% +.07 -.01  
PTAT +.80T 91R 12/21  
D/AV 19211M 4.0 773F 3.2 607P 8.6T

### VALU-AYR OLYMPIC 2 MARANDA

100581278 7-07 86  
GOLD % FAT % PRT  
5-02 2 268 12940 4.1 530 3.4 434  
6-01 2 248 12810 4.0 508 3.2 406  
7-04 2 305 21020 3.9 819 3.0 621  
344 22310 4.0 884 3.0 668

# 21

Jr. 2-Year-Old

\$ \_\_\_\_\_

## MUELLER'S REAGAN RUTHANNE

PUREBRED AYRSHIRE 03/02/20 FEMALE  
840003210933244 P- +405

A2A2

BRED 8/25/21, DUE 6/1/22 TO  
CEDARCUT COLATA'S CHAMPION

MUELLER, TAMI  
1659 HWY Z  
CUBA CITY WI 53807  
608-732-0122

### PALMYRA BERKELY REAGAN-ET

840003123620602  
PTA +3.14SCC -3.4PL -2.7DPR  
PTA -132M +9F -1P 97R  
PTA% +.07 +.02  
PTAT +.50T 94R 12/21  
D/AV 20073M 4.1 816F 3.2 640P 8.5T

### SHADY-DALE PREDATOR RUTH

840003133707453  
3-11 85

### THIRD DAM:

#### SHADY-DALE TRI RUTH 2, EX-90

6-09 2 314 27500 3.4 939 2.8 763  
LIFE 2811 150410 3.4 5093 3.0 4488

### FOURTH DAM:

#### SHADY-DALE KELLOGG RUTH

5-01 2 365 23300 4.2 979 3.2 740  
6-05 2 365 23880 3.8 899 3.2 761

### PALMYRA BENDIG BERKELY-ET

69261805  
PTA +3.08SCC -2.3PL -0.5DPR  
PTA -386M -19F -18P 96R  
PTA% -.02 -.03  
PTAT +.30T 95R 12/21  
D/AV 18950M 3.9 744F 3.1 589P 8.5T

### PALMYRA POKER LH ROSY-ET

66596106 4-01 92  
GOLD % FAT % PRT  
2-00 2 298 19900 4.5 896 3.3 654  
3-00 2 305 22420 4.5 1012 3.5 789  
365 26100 4.4 1161 3.5 910

### FOREVER SCHOON PREDATOR-ET

11119921C  
PTA +2.94SCC -1.6PL -1.6DPR  
PTA +55M +2F -2P 95R  
PTA% -.02  
PTAT +.30T 94R 12/21  
D/AV 19985M 4.0 793F 3.2 630P 8.5T

### SHADY-DALE PAL RUTH

840003011784099 3-09 90  
GOLD % FAT % PRT  
2-09 2 305 17140 3.9 664 3.4 589  
320 17780 3.9 694 3.5 614  
3-09 2 305 10500 4.3 449 3.2 335  
343 10900 4.4 481 3.2 351

22

Jr. 2-Year-Old

\$ \_\_\_\_\_

**CANOE-RIDGE LUCY'S  
CHAMP CHAOS**

97.45% AYRSHIRE 03/17/20 FEMALE  
840003151761287 97.45%  
P6 +418

SELLING FRESH

**CEDARCUT COLATA'S CHAMPION**

100722079 94.9%  
PTA +2.88SCC -1.8PL -3.2DPR  
PTA +186M +4F +8P 66R  
PTA% -0.02 +.01  
PTAT +.80T 61R 12/21  
D/AV 18488M 3.7 682F 3.1 571P 8.5T

**CANOE-RIDGE REAGAN LUCY**

840003151761251

**NEXUS DREAMER**

103734662C 89.81%  
PTA +3.23SCC -3.9PL -4.1DPR  
PTA -246M +4F -7P 96R  
PTA% +.07  
PTAT +.30T 96R 12/21  
D/AV 20048M 4.1 812F 3.2 638P 8.6T

**CEDARCUT BURDETTE CLOVE COLATA**

100634136  
7-09 94 3E  
DHI % FAT % PRT  
2-07 2 299 21946 4.3 951 3.4 750  
3-06 2 305 32986 4.1 1363 3.3 1080  
308 33242 4.1 1376 3.3 1089  
4-06 2 305 32210 3.4 1090 3.2 1041  
318 33103 3.4 1119 3.2 1072  
5-06 2 305 32930 3.6 1180 3.0 1000  
LIFE 1477 141528 3.8 5433 3.3 4615

**PALMYRA BERKELY REAGAN-ET**

840003123620602  
PTA +3.14SCC -3.4PL -2.7DPR  
PTA -132M +9F -1P 97R  
PTA% +.07 +.02  
PTAT +.50T 94R 12/21  
D/AV 20073M 4.1 816F 3.2 640P 8.5T

**VALLEY-VIEW MAXX LEVI**

100713309

VOMASTIC, RICHARD & JULIE  
W24443 REDWOOD DR  
PULASKI WI 54162  
920-609-0148

23

Jr. 2-Year-Old

\$ \_\_\_\_\_

**BAR-VUE PREDATOR  
GEORGIA**

98.99% AYRSHIRE 03/18/20 FEMALE  
840003208002463 98.99%  
P- +389

FRESH 3/6/22

**FOREVER SCHOON PREDATOR-ET**

11119921C  
PTA +2.94SCC -1.6PL -1.6DPR  
PTA +55M +2F -2P 95R  
PTA% -0.02  
PTAT +.30T 94R 12/21  
D/AV 19985M 4.0 793F 3.2 630P 8.5T

**BAR-VUE BUTCH GIGI**

840003130086653 97.98%  
4-11 88  
GOLD % FAT % PRT  
2-02 2 305 13040 3.8 494 3.0 388  
365 15460 3.8 589 3.0 469  
3-07 2 302 16170 4.0 645 3.1 504  
4-07 2 305 20110 3.9 792 3.0 596  
311 20190 3.9 795 3.0 599

**PALMYRA TRI-STAR REALITY**

100369452  
PTA +3.07SCC -0.5PL -0.5DPR  
PTA +423M +14F +1P 98R  
PTA% -0.01 -0.06  
PTAT +.30T 96R 12/21  
D/AV 21251M 3.9 836F 3.1 653P 8.6T

**FOREVER SCHOON PRETTY**

7441960C  
DHI % FAT % PRT  
2-05 2 305 17130 4.8 825 3.5 608  
313 17496 4.8 844 3.6 624  
3-05 2 305 20686 4.8 1001 3.8 778  
342 22425 4.8 1082 3.8 849  
4-07 2 305 22646 4.4 1001 3.5 798  
359 25064 4.4 1098 3.6 895  
6-07 2 305 23702 4.6 1102 3.3 794  
365 26026 4.6 1206 3.4 884

**BAR-VUE BUTCH-ET**

70514670 95.97%  
PTA +3.12SCC -1.0PL +0.6DPR  
PTA +124M -14F +11P 86R  
PTA% -0.10 +0.04  
PTAT -.30T 69R 12/21  
D/AV 20447M 3.9 795F 3.2 654P 8.2T

**BAR-VUE SUPER G**

70514675 4-03 86  
GOLD % FAT % PRT  
2-10 2 305 14110 3.7 523 3.1 432  
351 15480 3.7 580 3.1 485  
3-11 2 305 15020 3.5 528 3.1 469  
324 15470 3.5 546 3.1 486  
5-00 2 305 19230 3.5 668 3.1 588  
365 22270 3.5 789 3.1 697

PRIDE ROCK GENETICS - NICOLE +  
SUSAN STEINBACH & DAWN CONRAD  
7329 STATE ROAD 133  
BOSCOBEL WI 53805  
608-778-8476



**HAWKSFIELD BOOMER BRONARA, EX-91**  
125,250M 4.5% 5638F 3.3% 4188P LIFETIME  
SIXTH DAM OF LOT 24



**HAWKSFIELD BRONARA, EX-94 4E**  
OVER 350,000M LIFETIME  
SEVENTH DAM OF LOT 24

24

Jr. 2-Year-Old

\$ \_\_\_\_\_

**SONDAD FREE BRANDY**

97.68% AYRSHIRE 03/24/20 FEMALE  
840003211867398 97.68%  
P- +379

BRED 7/25/21, DUE 5/1/22 TO  
BLUE-SPRUCE RINGER SEXED

**TERRACE BANK FREE BEER-ET**

106437377C 95.37%  
PTA +3.17SCC -1.6PL -1.3DPR  
PTA +461M -3F -1P 93R  
PTA% -11 -08  
PTAT +.20T 91R 12/21  
D/AV 20405M 3.9 786F 3.1 635P 8.5T

**SONDAD REAGAN BLIZZARD**

840003147986867 3-10 85  
GOLD % FAT % PRT  
2-03 2 365 22990 4.0 930 3.4 775

**THIRD DAM:**

**HAWKSFIELD MARCH B BRONARA, EX-90**

**FOURTH DAM:**

**HAWKSFIELD BRONARA ROSE MORE, EX-90**

**FIFTH DAM:**

**HAWKSFIELD SONG BRONARA, EX-91**

**SIXTH DAM:**

**HAWKSFIELD BOOMER BRONARA, EX-91**  
6-05 2 318 23030 4.5 1035 3.4 781  
LIFE 2175 125250 4.5 5638 3.3 4188  
NOM ALL-AMERICAN AGED COW - 2005

**SEVENTH DAM:**

**HAWKSFIELD BRONARA-ET, EX-94 4E**  
12-00 2 365 29445 4.1 1211 3.2 950  
LIFE 5787 352302 4.3 15073 3.411824

**EIGHTH DAM:**

**ENGLAN ROYAL COMMAND BUD, EX-95 3E**  
7-04 2 356 23770 3.7 882 3.2 771  
LIFE 2349 118950 4.0 4802 3.3 3957  
NOM ALL-AMERICAN AGED COW - 2001

**MARGOT CALIMERO**

10310847C 90.75%  
PTA +3.11SCC -2.4PL +0.3DPR  
PTA -557M -7F -12P 97R  
PTA% +.08 +.03  
PTAT +.30T 96R 12/21  
D/AV 19457M 4.0 778F 3.2 621P 8.6T

**BLACKADDAR OLYMPIC MODEL**

10314575C  
DHI % FAT % PRT  
2-02 2 305 16909 3.9 657 3.0 514  
3-07 2 305 20652 4.2 866 3.0 628  
5-02 2 305 23822 4.7 1122 2.9 697  
6-05 2 305 21208 3.8 816 3.1 653  
8-01 2 305 21398 4.3 915 3.1 664  
9-11 2 305 21870 3.3 732 3.0 650  
LIFE 1830 125859 4.1 5108 3.0 3806

**PALMYRA BERKELY REAGAN-ET**

840003123620602  
PTA +3.14SCC -3.4PL -2.7DPR  
PTA -132M +9F -1P 97R  
PTA% +.07 +.02  
PTAT +.50T 94R 12/21  
D/AV 20073M 4.1 816F 3.2 640P 8.5T

**HAWKSFIELD DEE M BRONARA**

100709054 2-06 82  
GOLD % FAT % PRT  
2-02 2 305 13340 4.0 527 3.3 438  
310 13490 4.0 534 3.3 444  
3-02 2 211 14020 4.0 558 3.3 456

RAYMOND, AUSTIN A  
1605 165TH AVE  
NEW RICHMOND WI 54017  
715-246-7693





**OLD-N-LAZY BURDETTE WHEN EVER-ET, EX-92 2E**  
 3-03 319D 23,280M 3.5% 811F 3.3% 768P  
 2X JR ALL-AMERICAN NOMINEE  
 MATERNAL SISTER TO DAM OF LOT 25



**DE LA PLAINE REMINGTON WING-ET, EX-92 2E**  
 4-11 322D 28,290M 4.5% 1274F 3.3% 934P  
 GRANDDAM OF LOT 25



**OLD-N-LAZY REAGAN WAVERLY-ET, VG-86**  
 NOM ALL-AMERICAN  
 WINTER CALF & WINTER YEARLING, 2018-2019  
 DAM OF LOT 25

25

Jr. 2-Year-Old

\$ \_\_\_\_\_

**GLENMAR-DALE  
 WHATCHAMACALLIT**

PUREBRED AYRSHIRE 04/17/20 FEMALE  
 100762367 P7 +437

BRED 9/10/21, DUE 6/19/22 TO  
 OLD-BANKSTON JC BARCLAY-ET

BROWN, MARK & BECKY  
 3704 WILLOW RD  
 STITZER WI 53825  
 608-732-8149

**PALMYRA TRI-STAR BURDETTE-ET**

100419568  
 PTA +2.93SCC +1.1PL -0.8DPR  
 PTA +272M +6F +13P 99R  
 PTA% -.02 +.02  
 PTAT +1.00T 99R 12/21  
 D/AV 19879M 3.9 785F 3.2 634P 8.6T

**OLD-N-LAZY REAGAN WAVERLY-ET**

840003144799985 2-08 86  
 GOLD % FAT % PRT  
 2-04 2 305 16830 4.0 672 3.5 591  
 365 19620 4.1 795 3.6 700

3RD WINTER CALF - 2018 SOUTHERN NATIONAL  
 NOM ALL-AMERICAN WINTER CALF - 2018  
 2ND WINTER YEARLING - 2019 SOUTHERN NAT'L  
 NOM ALL-AMERICAN WINTER YEARLING - 2019

**PALMYRA TRI-STAR**

150440  
 PTA +2.87SCC -1.3PL -0.5DPR  
 PTA +55M +2F +0P 97R  
 PTA% -.01  
 PTAT 95R 12/21  
 D/AV 19685M 3.9 766F 3.1 616P 8.4T

**PALMYRA RENO BETHANY-ET**

100101191 3-06 90  
 GOLD % FAT % PRT  
 1-11 2 305 22700 3.8 867 3.1 701  
 365 26925 3.9 1038 3.1 847  
 3-01 2 305 26910 3.6 959 3.3 875  
 365 30930 3.6 1104 3.3 1006  
 4-08 2 305 31920 3.9 1233 3.1 982  
 365 35780 3.8 1374 3.1 1123  
 LIFE 1551 120700 3.7 4496 3.2 3855

**PALMYRA BERKELY REAGAN-ET**

840003123620602  
 PTA +3.14SCC -3.4PL -2.7DPR  
 PTA -132M +9F -1P 97R  
 PTA% +.07 +.02  
 PTAT +.50T 94R 12/21  
 D/AV 20073M 4.1 816F 3.2 640P 8.5T

**DE LA PLAINE REMINGTON WING-ET**

100618695 5-01 92 2E  
 DHI % FAT % PRT  
 3-06 3 305 18340 4.9 897 3.5 651  
 318 18950 4.9 931 3.6 674  
 4-11 3 305 27340 4.4 1204 3.2 887  
 322 28290 4.5 1274 3.3 934

2ND JR 3-YEAR-OLD - 2014 SOUTHERN NATIONAL

# 26

Jr. 2-Year-Old

\$ \_\_\_\_\_

## CON-LIN'S DENVER MISTY

97.82% AYRSHIRE 04/12/20 FEMALE  
100772092 97.82%  
P- +392

BRED TO TOLL-GATE CHOICE JACK

KLINKNER, ROB & GAIL  
S7304A HWY 27-82  
VIROQUA WI 54665  
608-606-3453

### FAMILY-AF-AYR BRENDAN DENVER

100258969  
PTA +3.07SCC +0.7PL +0.2DPR  
PTA -516M -13F -7P 84R  
PTA% +.04 +.05  
PTAT +.30T 76R 12/21  
D/AV 19670M 3.9 762F 3.2 623P 8.4T

### CON-LIN'S KARL MEMPHIS

100772083 95.64%

### ROYALCROFT BRENDAN

801217C  
PTA +3.04SCC +2.3PL +1.0DPR  
PTA -658M -27F -23P 97R  
PTA% -.01  
PTAT -.40T 94R 12/21  
D/AV 18786M 3.8 722F 3.1 584P 8.4T

### FAMILY-AF-AYR CORNELIUS DAISY

100136647 14-10 94 5E  
GOLD % FAT % PRT  
2-04 2 305 15240 4.1 627 3.3 497  
327 16220 4.1 672 3.3 530  
3-05 2 305 19620 4.1 809 3.3 653  
339 20630 4.2 862 3.3 690  
4-05 2 305 17670 4.1 729 3.3 585  
360 19660 4.2 816 3.3 656  
5-07 2 305 20390 4.3 881 3.3 671  
318 20770 4.3 894 3.3 684  
6-07 2 305 20240 4.1 829 3.4 681  
320 20770 4.1 852 3.4 700  
LIFE 3867 222570 4.2 9262 3.3 7295

### MR SHARWARDS ROCKSTAR KARL-ET

840003013185216 91.29%  
PTA +2.85SCC +0.6PL -0.8DPR  
PTA +37M +16F +8P 77R  
PTA% +.08 +.04  
PTAT 69R 12/21  
D/AV 18753M 4.1 767F 3.2 602P 8.5T

### CON-LIN'S PRIME MIAMI

100662395  
GOLD % FAT % PRT  
4-06 2 305 21120 3.5 733 3.1 659  
343 22280 3.5 785 3.2 703  
5-06 2 305 21510 3.8 825 3.1 677  
332 22350 3.8 855 3.2 705  
6-07 2 305 19270 4.0 772 3.3 627  
357 21458 4.0 848 3.2 685  
7-08 2 305 20410 3.7 758 3.2 647  
356 21620 3.7 806 3.2 691

# 27

Jr. 2-Year-Old

\$ \_\_\_\_\_

## CLOVER-KNOLL FLOREZ SUNSHINE

PUREBRED AYRSHIRE 05/04/20 FEMALE  
100760815 P- +372

EXPOSED 7/15/21 TO  
CLOVER-KNOLL JEES ITS COLD

MILNES, WANDA & BEULAH  
18935 LAKE RD  
MORRISON IL 61270  
815-718-2730

### DOUBLE-A ELEGANT FLOREZ

70588223

### CLOVER KNOLL REVENGE SUNFLOWER

100733901 2-03 80

### HARESFOOT ELEGANT

6181396C  
PTA +3.15SCC -3.4PL -3.2DPR  
PTA -432M +4F -6P 81R  
PTA% +.11 +.04  
PTAT -1.00T 77R 12/21  
D/AV 0M 0F 8.4T

### DOUBLE-A DOC'S FLORENCE

65974404

### BLACKADDAR REVENGE

144214  
PTA +2.83SCC -1.2PL +3.4DPR  
PTA -398M +4F -28P 95R  
PTA% +.11 -.08  
PTAT -1.40T 86R 12/21  
D/AV 16115M 3.9 624F 3.1 495P 7.9T

### CLOVER-KNOLL JAY SUNBIRD

100647958 8-03 90  
DHI % FAT % PRT  
2-03 2 305 14360 4.1 588 3.2 459  
333 15010 4.2 627 3.2 485  
3-04 2 297 17010 4.1 700 3.2 550  
4-03 2 305 15680 4.0 632 3.1 483  
315 15770 4.0 636 3.1 487  
5-03 2 304 14260 4.3 614 3.1 448  
6-03 2 283 14600 3.9 571 3.1 449  
7-03 2 305 16120 4.0 640 3.0 482

# 28

Jr. 2-Year-Old

\$ \_\_\_\_\_

## HI-AYR-VIEW REMSBURG MALLORY

93.78% AYRSHIRE 05/07/20 FEMALE  
100761487 93.78%  
P8 +442

BRED 7/25/21, DUE 5/1/22 TO  
HI-AYR-VIEW MOJITOS MIXER

DINDERMAN, BRIAN & KRISTI  
3307 W ORANGEVILLE RD  
ORANGEVILLE IL 61060  
KRISTI 815-821-2066

### PALMYRA POWER REMSBERG

840003135447744 90%  
PTA +2.99SCC -1.0PL +0.1DPR  
PTA +390M +28F +14P 52R  
PTA% +.06 +.01  
PTAT +.20T 50R 12/21  
D/AV 0M 0F 8.5T

### HI-AYR-VIEW BRAVO MACCHIATO

100742279 97.56%  
2-11 84  
GOLD % FAT % PRT  
2-04 2 292 22060 4.6 1009 3.3 721

### THIRD DAM:

#### HI-AYR-VIEW CALIMERO MAI TAI, EX-90 3E

5-04 2 311 24790 3.7 926 3.4 851  
6-04 2 309 23200 4.1 947 3.6 836  
7-04 2 305 24380 3.9 953 3.5 845  
LIFE 1854 120850 4.1 4902 3.6 4321

### ANMAR PETER POWER-ET

64394151 80%  
PTA +2.87SCC +0.3PL +1.7DPR  
PTA -18M +17F +8P 96R  
PTA% +.09 +.04  
PTAT -.30T 89R 12/21  
D/AV 20426M 4.1 836F 3.2 656P 8.4T

### PALMYRA BERKELY P RUTH-ET

72394521 5-06 94 2E  
GOLD % FAT % PRT  
2-00 2 264 18270 4.5 814 3.1 565  
2-10 2 305 25260 4.7 1196 3.1 789  
320 26340 4.7 1239 3.1 825  
3-10 2 305 30440 3.8 1171 3.0 912  
323 32060 3.9 1256 3.0 960  
4-10 2 305 27690 4.2 1155 3.1 860  
328 29420 4.1 1218 3.1 916  
LIFE 1405 117140 4.3 5058 3.1 3662

### HI-AYR-VIEW BEYOND BRAVO

100707342 97.45%  
PTA +3.05SCC -0.8PL -2.2DPR  
PTA -101M +20F -3P 61R  
PTA% +.13  
PTAT 62R 12/21  
D/AV 0M 0F 8.4T

### HI-AYR-VIEW MAI TAI'S MIMOSA

100705911 97.68%  
2-05 85

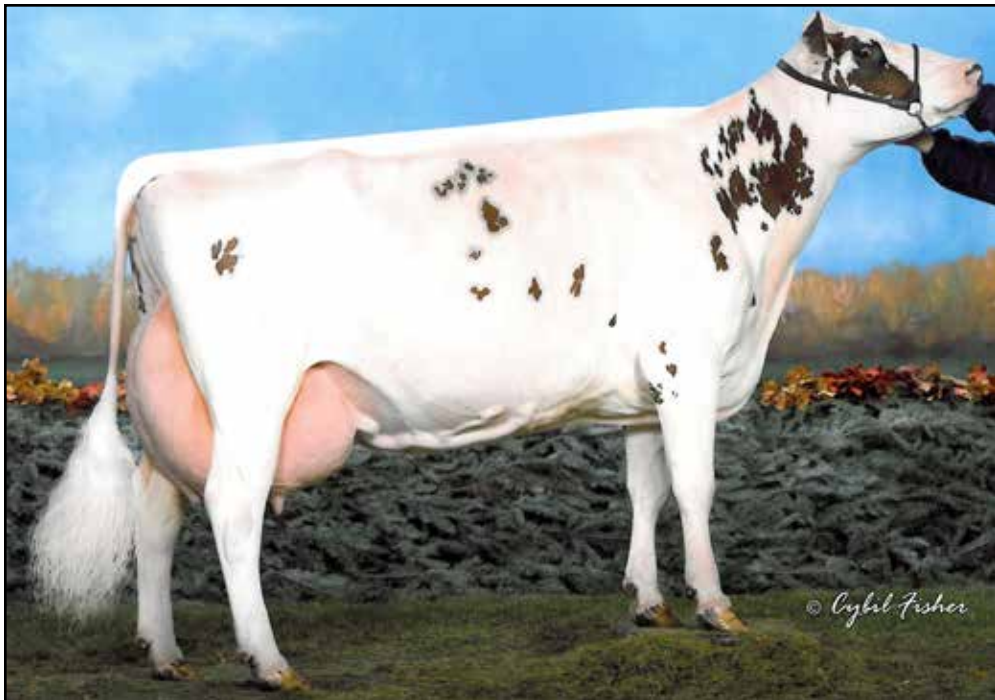

**STILLMORE LARO ISABELLA, EX-94**  
4-11 365D 32,166M 5.0% 1601F 3.2% 1042P  
FAMILY MEMBER OF LOT 29



**STILLMORE BBBK INSPIRE, EX-92 3E**  
7-09 365D 33,580M 4.3% 1449F 3.0% 1020P  
THIRD DAM OF LOT 29



**STILLMORE VICKING IRENA, VG-88**  
UNAN ALL-AMERICAN MILKING YEARLING, 2020  
HM ALL-AMERICAN SR 2-YEAR-OLD, 2021  
FAMILY MEMBER OF LOT 29

29

Summer Jr. 2-Year-Old

\$ \_\_\_\_\_

**DO-N-JOY  
BURDETTE IRIS**

98.84% AYRSHIRE 07/10/20 FEMALE  
840003199891872 98.84%  
P6 +416

BRED 8/1/21, DUE 5/8/22 TO  
DE LA PLAINE VICKING-ET

**PALMYRA TRI-STAR BURDETTE-ET**

100419568  
PTA +2.93SCC +1.1PL -0.8DPR  
PTA +272M +6F +13P 99R  
PTA% -0.02 +.02  
PTAT +1.00T 99R 12/21  
D/AV 19879M 3.9 785F 3.2 634P 8.6T

**STILLMORE PRETTY INSPIRATION**

100682782 97.68%  
4-00 86

**THIRD DAM:**

**STILLMORE BBBK INSPIRE, EX-92 3E**

7-09 2 365 33580 4.3 1449 3.0 1020  
LIFE 1986 147180 4.1 5978 3.1 4620  
NOM ALL-AMERICAN JUNIOR HEIFER CALF - 2001  
ALL-AMERICAN JR 2-YEAR-OLD - 2003  
NOM ALL-AMERICAN JR 3-YEAR-OLD - 2004  
NOM ALL-AMERICAN 4-YEAR-OLD - 2005

**FOURTH DAM:**

**WALETZKO'S TRIDENT IRIS, EX-92 2E**

4-06 2 365 34550 3.7 1276 3.0 1035  
NOM ALL-AMERICAN AGED COW - 2002

**PALMYRA TRI-STAR**

150440  
PTA +2.87SCC -1.3PL -0.5DPR  
PTA +55M +2F +0P 97R  
PTA% -.01  
PTAT 95R 12/21  
D/AV 19685M 3.9 766F 3.1 616P 8.4T

**PALMYRA RENO BETHANY-ET**

100101191 3-06 90  
GOLD % FAT % PRT  
1-11 2 305 22700 3.8 867 3.1 701  
365 26925 3.9 1038 3.1 847  
3-01 2 305 26910 3.6 959 3.3 875  
365 30930 3.6 1104 3.3 1006  
4-08 2 305 31920 3.9 1233 3.1 982  
365 35780 3.8 1374 3.1 1123  
LIFE 1551 120700 3.7 4496 3.2 3855

**FOREVER SCHOON PRETTY BOY-ET**

9960770C 95.37%  
PTA +3.04SCC -1.4PL -0.6DPR  
PTA -479M +0F -3P 87R  
PTA% +.10 +.07  
PTAT +.10T 77R 12/21  
D/AV 19551M 4.0 786F 3.2 633P 8.5T

**STILLMORE LARO ISAMAE-ET**

100637102

KOHL'S, TONY  
40917 296TH ST  
ARLINGTON MN 55307  
612-226-4180

2022 Wisconsin Spring Sale



DE LA PLAINE REVOLUTION FILOU, EX-91  
3-09 365D 23,390M 4.0% 945F 3.5% 822P  
DAM OF LOT 30

**30** Summer Jr. 2-Year-Old  
\$ \_\_\_\_\_

**GLENMAR-DALE  
REAGAN FLIPPER**

92.49% AYRSHIRE 07/26/20 FEMALE  
100764444 92.49%  
P6 +429

BRED 11/13/21, DUE 8/22/22 TO  
BLUE-SPRUCE RINGER, SEXED

BROWN, MARK & BECKY  
3704 WILLOW RD  
STITZER WI 53825  
608-732-8149

**PALMYRA BERKELY REAGAN-ET**

840003123620602  
PTA +3.14SCC -3.4PL -2.7DPR  
PTA -132M +9F -1P 97R  
PTA% +.07 +.02  
PTAT +.50T 94R 12/21  
D/AV 20073M 4.1 816F 3.2 640P 8.5T

**DE LA PLAINE REVOLUTION FILOU**

100732937 84.98%  
5-00 91  
GOLD % FAT % PRT  
2-04 2 305 16840 4.4 747 3.4 572  
365 20020 4.5 894 3.5 694  
3-09 2 305 20520 4.0 813 3.5 709  
365 23390 4.0 945 3.5 822

**THIRD DAM:**

**DE LA PLAINE CORNELIUS FLIP, VG-86 CAN**  
12-06 2 365 21294 3.8 802 3.3 697  
LIFE 137132 3.7 5124 3.3 4475

**PALMYRA BENDIG BERKELY-ET**

69261805  
PTA +3.08SCC -2.3PL -0.5DPR  
PTA -386M -19F -18P 96R  
PTA% -.02 -.03  
PTAT +.30T 95R 12/21  
D/AV 18950M 3.9 744F 3.1 589P 8.5T

**PALMYRA POKER LH ROSY-ET**

66596106 4-01 92  
GOLD % FAT % PRT  
2-00 2 298 19900 4.5 896 3.3 654  
3-00 2 305 22420 4.5 1012 3.5 789  
365 26100 4.4 1161 3.5 910

**DES COTEAUX REVOLUTION-ET**

108719731C 69.96%  
PTA +3.05SCC +0.2PL -1.3DPR  
PTA +1176M +68F +52P 87R  
PTA% +.10 +.07  
PTAT -.30T 76R 12/21  
D/AV 21538M 4.3 920F 3.4 722P 8.3T

**FERME DE LA PLAINE FILA**

107961838C VG-87 CAN  
2-02 2 305 17743 4.0 705 3.4 602  
3-02 2 305 17941 4.0 723 3.4 606  
4-02 2 305 21067 3.8 800 3.4 714  
334 22414 3.9 862 3.4 765

NOM ALL-CANADIAN JR 2-YEAR-OLD, 2014  
2ND JR 2-YEAR-OLD, SUPREME LAITIER 2014  
2ND JR 2-YEAR-OLD, TOUT QC 2014



MOY-AYR BONOPARTE LICORICE, EX-92  
6X ALL-AMERICAN IN MILKING FORM  
FIFTH DAM OF LOT 31

31

Summer Jr. 2-Year-Old

\$ \_\_\_\_\_

**DALTONDALE  
DISTINCT LADY**

PUREBRED AYRSHIRE 08/04/20 FEMALE  
100762648

P- +413

BRED 9/24/21, DUE 7/1/22 TO  
PALMYRA POWER REMSBERG

**FAMILY-AF-AYR DISTINCTION**

100578700  
PTA +3.08SCC +3.3PL +0.8DPR  
PTA -152M -15F -3P 90R  
PTA% -.05 +.01  
PTAT +1.00T 87R 12/21  
D/AV 20495M 3.8 786F 3.2 647P 8.7T

**G-FORCE SPECIAL LINDA**

100762639 3-05 87  
GOLD % FAT % PRT  
2-03 2 293 12520 4.2 532 3.2 405

**THIRD DAM:**

**MOY-AYR SARGE LUXURY, VG-86**  
7-02 2 365 30380 5.7 1737 3.0 902  
LIFE 1805 123220 4.8 5942 3.2 3883

**FOURTH DAM:**

**MOY-AYR LARO LYNDIE-ET, EX-91 2E**

**FIFTH DAM:**

**MOY-AYR BONOPARTE LICORICE, EX-92**  
UNAN ALL-AMERICAN AGED COW - 2000  
HON MEN ALL-AMERICAN AGED COW 2003  
GRAND CHAMPION - 2004 CENTRAL NATIONAL AT  
WDE  
ALL-AMERICAN AGED COW - 2004  
UNAN ALL-AMERICAN AGED COW - 2006

TETZLAFF, NICK  
W319 N9210 STATE 83  
HARTLAND WI 53029  
262-719-1165

**MAPLEBURN REMINGTON -ET**

10316238C  
PTA +3.15SCC -0.8PL +0.3DPR  
PTA -730M -47F -19P 92R  
PTA% -.10 +.02  
PTAT +.60T 88R 12/21  
D/AV 18618M 3.8 700F 3.2 592P 8.6T

**FAMILY-AF-AYR CORNELIUS DAISY**

100136647 14-10 94 5E  
GOLD % FAT % PRT  
2-04 2 305 15240 4.1 627 3.3 497  
327 16220 4.1 672 3.3 530  
3-05 2 305 19620 4.1 809 3.3 653  
339 20630 4.2 862 3.3 690  
4-05 2 305 17670 4.1 729 3.3 585  
360 19660 4.2 816 3.3 656  
5-07 2 305 20390 4.3 881 3.3 671  
318 20770 4.3 894 3.3 684  
6-07 2 305 20240 4.1 829 3.4 681  
320 20770 4.1 852 3.4 700  
LIFE 3867 222570 4.2 9262 3.3 7295

**FOREVER SCHOON SPECIAL K**

10305587C  
PTA +3.01SCC +4.0PL +2.5DPR  
PTA -531M -23F -22P 96R  
PTA% -.01 -.03  
PTAT -.10T 90R 12/21  
D/AV 17801M 3.8 680F 3.1 548P 8.4T

**G-FORCE BERKELY LEXIE**

840003128142446

**SIXTH DAM:**

**MOY-AYR KELLY'S LAUREN, EX-90**  
LIFE 2212 119757 3.7 4390 3.3 3901  
ALL-AMERICAN AGED COW - 1997  
TOTAL PERFORMANCE COW WORLD DAIRY EXPO -  
1997 & 1998  
AYRSHIRE DIGEST CENTERFOLD COW

32

Summer Jr. 2-Year-Old

\$ \_\_\_\_\_

**ZNK PREDATOR  
GLADIOLA**

99.42% AYRSHIRE 08/13/20 FEMALE  
100762349 99.42%  
P- +411

BRED 12/22/21, DUE 9/28/22 TO  
JAZZMAN

ZINKE, HANNAH  
20394 MOLINE RD  
LYNDON IL 61261  
815-441-2719

**FOREVER SCHOON PREDATOR-ET**

11119921C  
PTA +2.94SCC -1.6PL -1.6DPR  
PTA +55M +2F -2P 95R  
PTA% - .02  
PTAT +.30T 94R 12/21  
D/AV 19985M 4.0 793F 3.2 630P 8.5T

**ZNK VICKING MORNING GLORY**

100745179 98.84%  
2-09 85  
DHI % FAT % PRT  
2-05 2 294 11650 4.2 484 3.5 402

**PALMYRA TRI-STAR REALITY**

100369452  
PTA +3.07SCC -0.5PL -0.5DPR  
PTA +423M +14F +1P 98R  
PTA% - .01 - .06  
PTAT +.30T 96R 12/21  
D/AV 21251M 3.9 836F 3.1 653P 8.6T

**FOREVER SCHOON PRETTY**

7441960C  
DHI % FAT % PRT  
2-05 2 305 17130 4.8 825 3.5 608  
313 17496 4.8 844 3.6 624  
3-05 2 305 20686 4.8 1001 3.8 778  
342 22425 4.8 1082 3.8 849  
4-07 2 305 22646 4.4 1001 3.5 798  
359 25064 4.4 1098 3.6 895  
6-07 2 305 23702 4.6 1102 3.3 794  
365 26026 4.6 1206 3.4 884

**DE LA PLAINE VICKING-ET**

107961868C  
PTA +2.55SCC +2.1PL +0.7DPR  
PTA -892M +7F -6P 92R  
PTA% +.23 +.12  
PTAT +.70T 90R 12/21  
D/AV 20011M 4.2 833F 3.3 656P 8.6T

**CLOVER-KNOLL BLCKJCK LAVENDER**

100695018 97.68%  
4-09 87  
DHI % FAT % PRT  
2-01 2 305 16830 3.6 611 3.0 503  
328 17950 3.7 656 3.0 539  
3-02 2 305 16730 4.0 669 3.3 548  
4-04 2 305 15820 4.3 688 3.1 493  
350 17290 4.4 761 3.1 543  
5-06 2 305 16100 3.3 536 3.0 484

2022 Wisconsin Spring Sale



LAZY M EIFFEL WOWZA, VG-87  
DAM OF LOT 33

33

Fall Yearling  
\$ \_\_\_\_\_

**CHA-DC TSB WISSOTA**

96.69% AYRSHIRE 09/01/20 FEMALE  
840003144705407 96.69%  
P5 +420

BRED 11/12/21, DUE 8/9/22 TO  
GOOD-VUE-KP DYNAMIC

CONRAD, DAWN K. & ROSS L.  
WESTPHALEN  
12008 B CO RD C  
VALDERS WI 54245  
920-901-1400

**PALMYRA TRI-STAR BURDETTE-ET**

100419568  
PTA +2.93SCC +1.1PL -0.8DPR  
PTA +272M +6F +13P 99R  
PTA% -0.02 +.02  
PTAT +1.00T 99R 12/21  
D/AV 19879M 3.9 785F 3.2 634P 8.6T

**LAZY M EIFFEL WOWZA**

840003125829052 93.39%  
3-08 87

**PALMYRA TRI-STAR**

150440  
PTA +2.87SCC -1.3PL -0.5DPR  
PTA +55M +2F +0P 97R  
PTA% -0.01  
PTAT 95R 12/21  
D/AV 19685M 3.9 766F 3.1 616P 8.4T

**PALMYRA RENO BETHANY-ET**

100101191 3-06 90  
GOLD % FAT % PRT  
1-11 2 305 22700 3.8 867 3.1 701  
365 26925 3.9 1038 3.1 847  
3-01 2 305 26910 3.6 959 3.3 875  
365 30930 3.6 1104 3.3 1006  
4-08 2 305 31920 3.9 1233 3.1 982  
365 35780 3.8 1374 3.1 1123  
LIFE 1551 120700 3.7 4496 3.2 3855

**FOREVER SCHOON EIFFEL-ET**

9590996C 95.37%  
PTA +3.40SCC -1.3PL -1.2DPR  
PTA +31M +2F +4P 86R  
PTA% +.02  
PTAT +.20T 74R 12/21  
D/AV 21224M 4.0 842F 3.2 669P 8.6T

**LAZY M RISTOURN WINONA**

840003010356875 91.42%  
3-08 86  
GOLD % FAT % PRT  
2-01 2 272 11830 4.0 479 3.1 372





**GRAND-VIEW CALIMERO DEA-ET, EX-91 3E**  
 ALL-AMERICAN JR 3-YEAR-OLD, 2014  
 GRANDDAM OF LOT 34



**GRAND-VIEW BBBK DREAMER**  
 EX-94 5E  
 GREAT-GRANDDAM OF LOT 34

**34**

Fall Yearling

\$ \_\_\_\_\_

**V-LANE  
 PENTAGONE DICE**

97.1% AYRSHIRE 09/17/20 FEMALE  
 840003220287224 97.1%  
 P6 +429

BRED 10/14/21, DUE 7/21/22 TO  
 FOREVER SCHOON PREDATOR-ET

**MARGOT PENTAGONE**  
 110673114C 96.52%

**GRAND-VIEW HP RONDO DEE-ET**  
 100708259 97.68%

GOLD			%	FAT	%	PRT
2-06	2	305	16694	4.3	726	3.5 585
3-08	2	305	19960	3.5	701	3.4 677
5-00	2	267	19020	3.9	740	3.2 604

**THIRD DAM:**  
**GRAND-VIEW BBBK DREAMER, EX-94 5E**  
 8-08 2 365 26050 3.6 948 3.3 856  
 LIFE 2750 147270 4.1 6059 3.4 5025

3RD FALL YEARLING - 2008 CENTRAL NATIONAL  
 HM ALL-AMERICAN FALL YEARLING - 2008  
 1ST - 2010 WDE INTERNATIONAL FUTURITY  
 NOM ALL-AMERICAN AGED COW - 2015  
 NOM ALL-AMERICAN 100,000 LB COW - 2016

PRIDE ROCK GENETICS  
 C/O NICOLE ADRIAN  
 7329 ST RD 133  
 BOSCOBEL WI 53805  
 608-778-7064

**FAMILY-AF-AYR REM DBL BARREL-ET**  
 100601945 97.68%  
 PTA +3.18SCC -1.9PL -0.5DPR  
 PTA -472M -33F -9P 93R  
 PTA% -.08 +.03  
 PTAT +.60T 88R 12/21  
 D/AV 20657M 3.9 797F 3.2 655P 8.5T

**MARGOT PATAGONIE**  
 105764130C 95.37%

**PALMYRA BURDETTE LH RONDO-ET**  
 70270075  
 PTA +3.02SCC +0.8PL +0.3DPR  
 PTA -43M +2F -3P 79R  
 PTA% +.02 -.01  
 PTAT +.30T 73R 12/21  
 D/AV 19041M 4.0 755F 3.2 606P 8.5T

**GRAND-VIEW CALIMERO DEA-ET**  
 100615777 95.37%

GOLD			%	FAT	%	PRT
2-00	2	305	18970	4.0	753	3.2 609
			365	21740	4.0	873 3.2 704
3-03	2	286	17170	3.9	673	3.3 570
			305	17860	3.9	701 3.3 596
			365	19770	3.9	777 3.3 661
5-05	2	256	13540	4.4	596	3.6 481
			299	14750	4.4	645 3.6 524
6-09	2	305	19420	3.8	747	3.2 615
			341	20280	3.9	787 3.2 647
8-03	2	275	17090	4.4	747	3.4 573
			LIFE 2042 117280	4.1	4839	3.3 3902

3RD SPRING YEARLING - 2012 INTERNATIONAL  
 HM ALL-AMERICAN SPRING YEARLING - 2012  
 2ND JR 2-YEAR-OLD - 2013 INTERNATIONAL  
 RES ALL-AMERICAN JR 2-YEAR-OLD (TIE) - 2013  
 1ST - 2014 WDE INTERNAT'L FUTURITY  
 1ST JR 3-YEAR-OLD - 2014 INTERNATIONAL  
 ALL-AMERICAN JR 3-YEAR-OLD - 2014

2022 Wisconsin Spring Sale

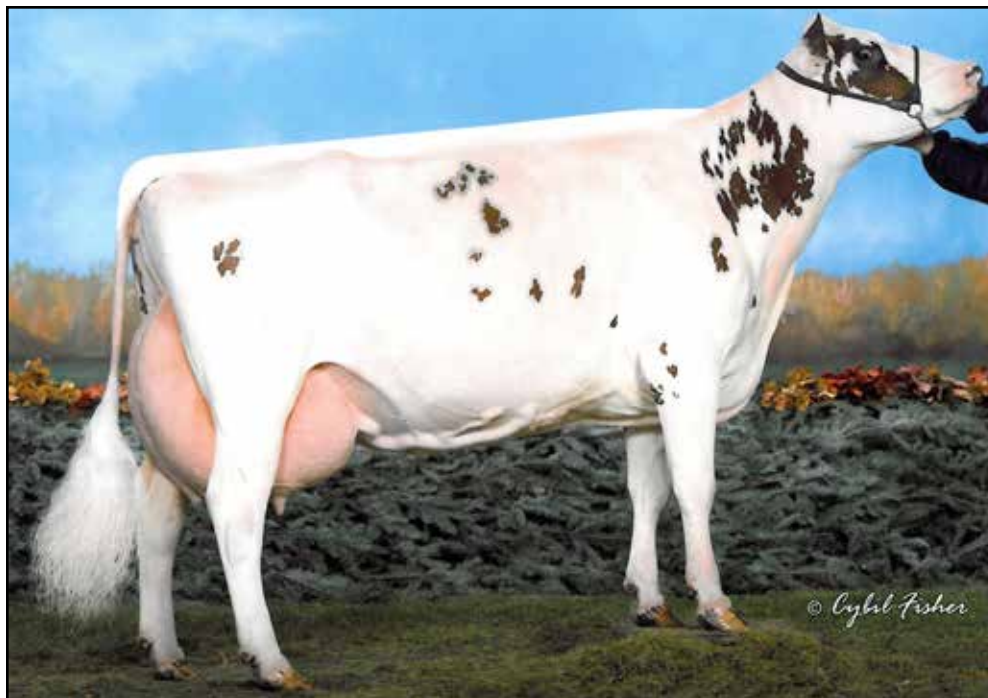

STILLMORE LARO ISABELLA, EX-94  
4-11 365D 32,166M 5.0% 1601F 3.2% 1042P  
FIFTH DAM OF LOT 35

35

Fall Yearling

\$ \_\_\_\_\_

**DO-N-JOY BOSTIC ICEIE**

97.56% AYRSHIRE 10/29/20 FEMALE  
840003199892086 97.56%  
P5 +418

BRED 9/23/21, DUE 6/30/22 TO  
DE LA PLAINE VICKING

KOHL, TONY  
40917 296TH ST  
ARLINGTON MN 55307  
612-226-4180

**PALMYRA REAGAN BOSTIC-ET**

840003135447757  
PTA +3.12SCC -0.7PL -0.6DPR  
PTA +330M +19F +13P 48R  
PTA% +.03 +.01  
PTAT +.10T 46R 12/21

**DO-N-JOY FREE B IVYONNA**

840003137017195 95.13%

**FIFTH DAM:**

**STILLMORE LARO ISABELLA, EX-94**

3-03 2 365 30133 4.8 1440 3.3 994  
4-11 2 365 32166 5.0 1601 3.2 1042

NOM ALL-AMERICAN SUMMER YEARLING - 2004  
RES ALL-AMERICAN JR 2-YEAR-OLD - 2005  
HM ALL-AMERICAN JR 3-YEAR-OLD - 2006  
RES ALL-AMERICAN 5-YEAR-OLD - 2008  
TOTAL PERFORMANCE COW - 2009 INTERNATIONAL  
RES ALL-AMERICAN AGED COW - 2009  
JR ALL-AMERICAN AGED COW - 2010

**PALMYRA BERKELY REAGAN-ET**

840003123620602  
PTA +3.14SCC -3.4PL -2.7DPR  
PTA -132M +9F -1P 97R  
PTA% +.07 +.02  
PTAT +.50T 94R 12/21  
D/AV 20073M 4.1 816F 3.2 640P 8.5T

**PALMYRA ACLAIM BOBBIE**

70270047 4-10 90 ELITE  
GOLD % FAT % PRT  
2-01 2 302 22060 4.6 1005 3.1 692  
3-01 2 305 24240 4.7 1129 3.3 791  
338 26100 4.7 1234 3.3 860  
4-02 2 305 28140 4.0 1119 3.2 896  
6-05 2 305 28400 4.1 1177 3.2 920  
349 30770 4.2 1286 3.3 1006  
7-06 2 305 28970 3.7 1070 3.1 897  
336 31110 3.7 1155 3.1 974  
LIFE 2083 177308 4.3 7615 3.2 5677

**TERRACE BANK FREE BEER-ET**

106437377C 95.37%  
PTA +3.17SCC -1.6PL -1.3DPR  
PTA +461M -3F -1P 93R  
PTA% -.11 -.08  
PTAT -.20T 91R 12/21  
D/AV 20405M 3.9 786F 3.1 635P 8.5T

**STILLMORE DREAM IVANNA**

100684944 94.9%  
3-05 86

# 36

Fall Yearling

\$ \_\_\_\_\_

## ZNK AVENGER BLOSSOM

96.87% AYRSHIRE  
100768233

11/04/20 FEMALE  
96.87%  
P- +373

### CLOVER-KNOLL C J AVENGER 100670792

### CLOVER-KNOLL TOP NOTCH SHERRY 100735613 93.75%

DHI		2-04 81		%		FAT %		PRT
2-01	2	305	12820	4.2	541	3.0	388	

### THIRD DAM: CLOVER-KNOLL PHOENIX SNOOKIE, VG-86

### FOURTH DAM: CLOVER-KNOLL CHARLES SERENA, VG-88

ZINKE, HANNAH  
20394 MOLINE RD  
LYNDON IL 61261  
815-441-2719

### TOLL-GATE CHOICE JACK

132896				
PTA	+3.09SCC	-7.1PL	+4.0DPR	
PTA	-1836M	-65F	-58P	99R
PTA%		+0.5		
PTAT	-1.20T		96R	12/21
D/AV	13501M 3.9	521F 3.2	434P 7.8T	

### OOSTAYR ANGIE'S HOPE

100492286 8-09 91						
DHI		%		FAT %		PRT
2-06	2	305	14850	3.9	579	3.2 479
4-00	2	305	18370	3.8	705	3.3 610
			345	20040	3.9	773 3.3 671
5-02	2	305	19290	3.7	722	3.4 649
6-08	2	305	22040	3.8	842	3.2 706
7-10	2	305	18010	3.7	665	3.2 576
LIFE	1963	107760	3.8	4148	3.3	3572

### TERRACE BANK TOP NOTCH

108925791C 87.5%

### CLOVER-KNOLL GARY SHAUNA

100680641						
DHI		%		FAT %		PRT
3-00	2	305	14520	3.2	471	2.9 425
			330	15240	3.3	499 2.9 449



**BLACKSTONE CHINA'S REVENGE, VG-87**  
DAM OF LOT 37



**BLACKSTONE R VENGEANCE-ET**  
NOM ALL-AMERICAN WINTER CALF, 2021  
FULL SISTER OF LOT 37



**CEDARVALE BLACK CHINA, EX-92**  
6-04 365D 25,540M 3.6% 922F 3.4% 857P  
GREAT-GRANDDAM OF LOT 37

37

Winter Yearling

\$ \_\_\_\_\_

**BLACKSTONE R REPRISAL-ET**

87.5% AYRSHIRE 12/04/20 FEMALE  
840003216973949 87.5%  
P6 +426

NM\$	+18				
PTA	+3.11SCC	-1.5PL	-1.6DPR		
PTA	+80M	+10F	+8P	45R	
PTA\$	+18CY			12/21	
PTA%		+0.04	+0.03		
PTAT	+0.30T		43R	12/21	

BRED 3/4/22, DUE 12/9/22 TO  
GOOD-VUE-KP DYNAMIC

**PALMYRA BERKELY REAGAN-ET**

840003123620602  
PTA +3.14SCC -3.4PL -2.7DPR  
PTA -132M +9F -1P 97R  
PTA% +.07 +.02  
PTAT +.50T 94R 12/21  
D/AV 20073M 4.1 816F 3.2 640P 8.5T

**BLACKSTONE CHINA'S REVENGE-ET**

840003138735921 75%  
3-08 87  
GOLD % FAT % PRT  
2-01 3 276 13510 4.4 600 3.5 478

**THIRD DAM:**

**CEDARVALE BLACK CHINA, EX-92**  
6-04 2 365 25540 3.6 922 3.4 857  
LIFE 2204 137840 3.6 4956 3.4 4700

RES ALL-AMERICAN JR 3-YEAR-OLD - 2004  
RES JR ALL-AMERICAN JR 3-YEAR-OLD - 2004  
HM ALL-AMERICAN 4-YEAR-OLD - 2005  
JR ALL-AMERICAN 4-YEAR-OLD - 2005  
GRAND CHAMPION - 2007 CENTRAL NATIONAL JR  
NOM ALL-AMERICAN AGED COW - 2007  
JR ALL-AMERICAN AGED COW - 2007  
NOM ALL-AMERICAN AGED COW - 2011

BLACKSTONE GENETICS - ZACHARY,  
DANIELLE & CALLEN DAMROW + SARAH  
DAMROW & ANNIE MARIE RINESS  
POCATELLO ID 83201  
920-344-2065

**PALMYRA BENDIG BERKELY-ET**

69261805  
PTA +3.08SCC -2.3PL -0.5DPR  
PTA -386M -19F -18P 96R  
PTA% -.02 -.03  
PTAT +.30T 95R 12/21  
D/AV 18950M 3.9 744F 3.1 589P 8.5T

**PALMYRA POKER LH ROSY-ET**

66596106 4-01 92  
GOLD % FAT % PRT  
2-00 2 298 19900 4.5 896 3.3 654  
3-00 2 305 22420 4.5 1012 3.5 789  
365 26100 4.4 1161 3.5 910

**PALMYRA TRI-STAR BURDETTE-ET**

100419568  
PTA +2.93SCC +1.1PL -0.8DPR  
PTA +272M +6F +13P 99R  
PTA% -.02 +.02  
PTAT +1.00T 99R 12/21  
D/AV 19879M 3.9 785F 3.2 634P 8.6T

**BLACKSTONE TABARNAK C APPLE-ET**

840003128978124 50%  
5-00 90  
GOLD % FAT % PRT  
2-08 3 305 17650 4.4 780 3.8 677  
344 18990 4.5 848 3.9 735  
4-05 3 293 18260 5.0 907 3.5 647



**NAUTA RAMIUS PEANUT BUTTER, EX-91 2E**  
 4-03 365D 24,820M 3.7% 912F 3.1% 765P  
 DAM OF LOT 38

**38**

*Spring Yearling*

\$ \_\_\_\_\_

**FAMILY-AF-AYR  
 DISTINCT PEARL**

97.68% AYRSHIRE 03/11/21 FEMALE  
 840003217719014 97.68%  
 P- +396

**FAMILY-AF-AYR DISTINCTION**

100578700  
 PTA +3.08SCC +3.3PL +0.8DPR  
 PTA -152M -15F -3P 90R  
 PTA% -.05 +.01  
 PTAT +1.00T 87R 12/21  
 D/AV 20495M 3.8 786F 3.2 647P 8.7T

**NAUTA RAMIUS PEANUT BUTTER**

100644272 95.37%  
 6-04 91 2E  
 GOLD % FAT % PRT  
 2-00 2 266 11920 4.0 481 3.3 392  
 2-10 2 242 11070 3.9 434 3.2 351  
 305 10920 4.2 457 4.6 505  
 4-03 2 305 21970 3.6 799 3.0 659  
 365 24820 3.7 912 3.1 765  
 6-00 2 305 20960 3.7 775 3.1 650  
 365 23690 3.7 881 3.1 737

3RD FALL CALF - 2012 SOUTHERN NATIONAL  
 2ND SR 2-YEAR-OLD - 2014 CENTRAL NAT'L JR  
 3RD SR 2-YEAR-OLD - 2014 SOUTHERN NAT'L JR  
 3RD SR 2-YEAR-OLD - 2014 SOUTHERN NATIONAL  
 NOM ALL-AMERICAN SR 2-YEAR-OLD - 2014  
 RES JR ALL-AMERICAN SR 2-YEAR-OLD - 2014

**MAPLEBURN REMINGTON -ET**

10316238C  
 PTA +3.15SCC -0.8PL +0.3DPR  
 PTA -730M -47F -19P 92R  
 PTA% -.10 +.02  
 PTAT +.60T 88R 12/21  
 D/AV 18618M 3.8 700F 3.2 592P 8.6T

**FAMILY-AF-AYR CORNELIUS DAISY**

100136647 14-10 94 5E  
 GOLD % FAT % PRT  
 2-04 2 305 15240 4.1 627 3.3 497  
 327 16220 4.1 672 3.3 530  
 3-05 2 305 19620 4.1 809 3.3 653  
 339 20630 4.2 862 3.3 690  
 4-05 2 305 17670 4.1 729 3.3 585  
 360 19660 4.2 816 3.3 656  
 5-07 2 305 20390 4.3 881 3.3 671  
 318 20770 4.3 894 3.3 684  
 6-07 2 305 20240 4.1 829 3.4 681  
 320 20770 4.1 852 3.4 700  
 LIFE 3867 222570 4.2 9262 3.3 7295

**GALNEY-EPC GALANT RAMIUS**

100216624  
 PTA +3.49SCC +0.9PL +2.7DPR  
 PTA -138M -6F -1P 97R  
 PTA% +.02  
 PTAT +.30T 95R 12/21  
 D/AV 19254M 3.9 745F 3.1 606P 8.5T

**NAUTA SWED PEANUT**

100548660 90.75%  
 6-07 92  
 GOLD % FAT % PRT  
 3-00 2 305 17700 4.0 708 3.2 573  
 354 19730 4.1 809 3.2 640  
 4-02 2 305 20660 4.2 868 3.1 647  
 365 22720 4.2 948 3.2 721  
 5-05 2 305 24060 4.1 975 3.3 800  
 344 26010 4.1 1070 3.3 869  
 6-07 2 221 20350 3.8 772 3.1 633  
 LIFE 1444 100480 4.1 4103 3.2 3249

3RD 4-YEAR-OLD - 2012 SOUTHERN NATIONAL

BORCHARDT, GREGG & PATRICIA  
 2880 KRUPKE RD.  
 CALEDONIA IL 61011  
 815-765-2506



**GRAND-VIEW SUMTOTAL DIVOT, EX-94 4E**  
 5-10 365D 29,390M 3.8% 1113F 3.2% 942P  
 GREAT-GRANDDAM OF LOT 39

**39**

*Summer Yearling*

\$ \_\_\_\_\_

**GRAND-VIEW DW  
 DOLORITA**

97.1% AYRSHIRE  
 840003226712511

06/10/21 FEMALE  
 97.1%  
 P- +393

**FAMILY-AF-AYR DOUBLWHAMMY-ET**

100516902 95.37%  
 PTA +3.10SCC -4.1PL -1.4DPR  
 PTA -353M -9F -13P 94R  
 PTA% +.03 -.01  
 PTAT +.50T 92R 12/21  
 D/AV 19707M 4.0 786F 3.2 628P 8.6T

**GRAND-VIEW GENTLEMAN DAVINA**

BUSCH, TIMOTHY H. & KATIE  
 N6470 HWY C  
 CECIL WI 54111  
 920-609-7476

**THIRD DAM:**

**GRAND-VIEW SUMTOTAL DIVOT, EX-94 4E**  
 5-10 2 365 29390 3.8 1113 3.2 942  
 LIFE 2409 152300 3.9 5897 3.3 5007

**MARGOT CALIMERO**

10310847C 90.75%  
 PTA +3.11SCC -2.4PL +0.3DPR  
 PTA -557M -7F -12P 97R  
 PTA% +.08 +.03  
 PTAT +.30T 96R 12/21  
 D/AV 19457M 4.0 778F 3.2 621P 8.6T

**FAMILY-AF-AYR DK DESIREE**

1020932 12-02 95 4E  
 GOLD % FAT % PRT  
 2-04 2 305 18030 3.9 697 3.1 556  
 365 20970 4.0 834 3.1 660  
 3-09 2 305 16440 4.0 655 3.2 531  
 336 17400 4.0 696 3.3 567  
 4-10 2 305 17480 3.5 609 3.1 540  
 365 19290 3.6 686 3.1 601  
 6-11 2 305 20410 3.9 791 3.0 604  
 365 22680 3.8 851 3.0 677  
 8-11 2 305 20200 3.9 780 3.0 602  
 365 22570 3.8 861 3.0 677  
 LIFE 3272 183150 3.8 6990 3.1 5614

**DUO STAR GENTLEMAN-ET**

106306758C 97.68%  
 PTA +3.10SCC -2.9PL  
 PTA -830M -20F -29P 93R  
 PTA% +.07 -.01  
 PTAT +.80T 91R 12/21  
 D/AV 19211M 4.0 773F 3.2 607P 8.6T

**GRAND-VIEW RIGGINS DARBY-ET**

100658040 6-05 91 2E  
 GOLD % FAT % PRT  
 2-02 2 305 17500 3.7 649 3.1 537  
 365 21220 3.7 792 3.1 662  
 4-01 2 276 20860 3.8 803 3.1 643  
 5-00 2 264 20730 4.0 833 3.2 653  
 5-11 2 235 17760 4.3 757 3.2 576  
 LIFE 1532 103080 3.9 4067 3.2 3290

40

Summer Yearling

\$ \_\_\_\_\_

**VALLOWHILL  
REMSBERG ALANA**

94.71% AYRSHIRE 06/21/21 FEMALE  
840003219818870 94.71%  
P5 +419

**PALMYRA POWER REMSBERG**

840003135447744 90%  
PTA +2.99SCC -1.0PL +0.1DPR  
PTA +390M +28F +14P 52R  
PTA% +.06 +.01  
PTAT +.20T 50R 12/21  
D/AV 0M 0F 8.5T

**COST DEMPSEY ANNABELLE-ET**

100717321 99.42%  
2-08 82  
DHI % FAT % PRT  
2-06 2 305 10200 4.1 422 3.2 328  
316 10360 4.1 428 3.2 334

**ANMAR PETER POWER-ET**

64394151 80%  
PTA +2.87SCC +0.3PL +1.7DPR  
PTA -18M +17F +8P 96R  
PTA% +.09 +.04  
PTAT -.30T 89R 12/21  
D/AV 20426M 4.1 836F 3.2 656P 8.4T

**PALMYRA BERKELY P RUTH-ET**

72394521 5-06 94 2E  
GOLD % FAT % PRT  
2-00 2 264 18270 4.5 814 3.1 565  
2-10 2 305 25260 4.7 1196 3.1 789  
320 26340 4.7 1239 3.1 825  
3-10 2 305 30440 3.8 1171 3.0 912  
323 32060 3.9 1256 3.0 960  
4-10 2 305 27690 4.2 1155 3.1 860  
328 29420 4.1 1218 3.1 916  
LIFE 1405 117140 4.3 5058 3.1 3662

**MAPLE-DELL BURDETTE DEMPSEY-ET**

65302787  
PTA +2.82SCC -1.1PL -0.4DPR  
PTA -645M -15F -6P 94R  
PTA% +.06 +.08  
PTAT +.80T 91R 12/21  
D/AV 18890M 4.1 766F 3.2 613P 8.6T

**EDGEBROOK KAROHOT ALLISON**

840003129745747 98.84%

NEXT 2 DAMS EX-90

VALLOW HILL FARMS - KENZIE,  
BRYNN & IAN EMERY  
N3406 LUNDT RD SULLIVAN WI 53178  
920-723-4178

2022 Wisconsin Spring Sale



DESIGNER-TA DARE TO DREAM  
NOM JR ALL-AMERICAN WINTER YEARLING, 2018  
MATERNAL SISTER TO DAM OF LOT 41

41

Summer Yearling

\$ \_\_\_\_\_

**DESIGNER-TA  
REAGAN DAYBREAK**

98.99% AYRSHIRE 07/21/21 FEMALE  
840003211474753 98.99%  
P- +388

**PALMYRA BERKELY REAGAN-ET**

840003123620602  
PTA +3.14SCC -3.4PL -2.7DPR  
PTA -132M +9F -1P 97R  
PTA% +.07 +.02  
PTAT +.50T 94R 12/21  
D/AV 20073M 4.1 816F 3.2 640P 8.5T

**DESIGNER-TA GIBBS DREAM GIRL**

840003137391289 97.98%  
4-07 86  
GOLD % FAT % PRT  
2-01 2 305 17240 3.5 599 2.7 472  
365 20340 3.5 712 2.8 571  
3-06 2 249 18550 3.2 587 2.8 523  
4-05 2 305 15300 2.6 403 2.9 446  
356 16940 2.7 458 3.0 500

**PALMYRA BENDIG BERKELY-ET**

69261805  
PTA +3.08SCC -2.3PL -0.5DPR  
PTA -386M -19F -18P 96R  
PTA% -.02 -.03  
PTAT +.30T 95R 12/21  
D/AV 18950M 3.9 744F 3.1 589P 8.5T

**PALMYRA POKER LH ROSY-ET**

66596106 4-01 92  
GOLD % FAT % PRT  
2-00 2 298 19900 4.5 896 3.3 654  
3-00 2 305 22420 4.5 1012 3.5 789  
365 26100 4.4 1161 3.5 910

**PALMYRA REALITY GIBBS-ET**

69261849  
PTA +2.93SCC -2.0PL +0.4DPR  
PTA -189M -24F -26P 96R  
PTA% -.09 -.10  
PTAT -.20T 93R 12/21  
D/AV 19554M 3.9 760F 3.0 596P 8.5T

**BUSHMAN OBLIQUE DAYDREAM**

72481888 95.97%  
3-05 88  
GOLD % FAT % PRT  
2-03 2 298 18460 3.8 707 2.9 529  
3-03 2 305 21980 3.7 818 3.1 677  
365 25120 3.7 928 3.1 782

LERUM, ANN & VOEGELI, TAMMY  
W5816 HWY 60  
ARLINGTON WI 53911  
608-692-1630





**FOREVER SCHOON PING, EX-95 5E**  
 5-02 365D 27,236M 4.4% 1210F 3.6% 972P  
 ALL-AMERICAN & ALL-CANADIAN HONORS  
 THIRD DAM OF LOT 42



**FOREVER SCHOON PRETTY, EX-93**  
 5-02 365D 27,236M 4.4% 1210F 3.6% 972P  
 FOURTH DAM OF LOT 42

42

\$ \_\_\_\_\_

Fall Calf

**REDWOOD-DD  
 DEMPSEY ANNETTE**

94.18% AYRSHIRE 09/02/21 FEMALE  
 840003243996895 94.18%  
 P- +403

**MAPLE-DELL BURDETTE DEMPSEY-ET**

65302787  
 PTA +2.82SCC -1.1PL -0.4DPR  
 PTA -645M -15F -6P 94R  
 PTA% +.06 +.08  
 PTAT +.80T 91R 12/21  
 D/AV 18890M 4.1 766F 3.2 613P 8.6T

**DE LA PLAINE ANNABELLE**

840003204600062 88.37%  
 2-06 83

**THIRD DAM:**

**FOREVER SCHOON PING, EX-95 5E CAN**  
 3-08 2 365 26989 4.6 1239 3.5 946  
 5-02 2 365 27236 4.4 1210 3.6 972  
 ALL-AMERICAN & ALL-CANADIAN HONORS

**FOURTH DAM:**

**FOREVER SCHOON PRETTY, EX-93 2E CAN**  
 6-07 2 365 6 26026 4.6 1206 3.4 884

SCHNEIDER, STEVE + SARA +  
 ADRIANNA & DIEMEL, THOMAS  
 W2443 REDWOOD DR PULASKI WI 54162  
 920-948-8310

**PALMYRA TRI-STAR BURDETTE-ET**

100419568  
 PTA +2.93SCC +1.1PL -0.8DPR  
 PTA +272M +6F +13P 99R  
 PTA% -.02 +.02  
 PTAT +1.00T 99R 12/21  
 D/AV 19879M 3.9 785F 3.2 634P 8.6T

**MAPLE-DELL TRIDENT DEE-ET**

100510791 8-07 94  
 GOLD % FAT % PRT  
 2-04 305 18060 4.7 850 3.5 637  
 358 21010 4.7 984 3.6 749  
 3-05 305 24220 4.5 1084 3.3 802  
 365 26890 4.5 1208 3.4 906  
 4-09 2 305 20380 3.8 770 3.2 659  
 365 22520 3.8 861 3.2 729  
 6-06 2 305 26300 4.5 1192 3.2 851  
 365 30610 4.5 1392 3.3 1016  
 7-10 2 305 20040 4.0 811 3.6 718  
 320 20560 4.0 831 3.6 737  
 LIFE 1928 126920 4.3 5497 3.4 4326

**MARBRAE BIGTIME**

109688487C 87.43%  
 PTA +3.10SCC +1.3PL +0.4DPR  
 PTA +553M +28F +25P 89R  
 PTA% +.03 +.04  
 PTAT 77R 12/21  
 D/AV 25284M 4.0 1004F 3.3 842P 8.1T

**DE LA PLAINE DECAF AMAZING-ET**

100751136 89.32%  
 4-07 91  
 GOLD % FAT % PRT  
 2-01 2 305 13880 4.1 568 3.1 428  
 317 14370 4.1 589 3.1 445  
 3-01 2 305 17540 4.6 809 3.1 549  
 365 19640 4.6 903 3.2 624



SCO-LO REALITY MYSTIQUE, EX-92  
3-05 3 305 29670 3.2 948 2.8 837  
RES ALL-AMERICAN SR 2-YEAR-OLD, 2015  
DAM OF LOT 43

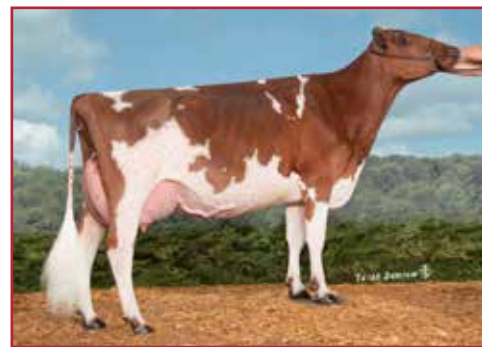

SCO-LO REALITY MADDIE-ET, EX-92 2E  
ALL-AMERICAN SR 2-YEAR-OLD, 2015  
FULL SISTER DAM OF LOT 43



VIEUX VILLAGE RENO MARILYN, EX-93  
5-04 306D 24,200M 4.5% 1083F 2.9% 698P  
RES ALL-AMERICAN Sr 3-YEAR-OLD, 2005  
ALL-AMERICAN 5-YEAR-OLD, 2007  
GREAT-GRANDDAM OF LOT 43

43

\$ \_\_\_\_\_

Fall Calf

**LAZY M LOCHINVAR  
MAVERICK-ET**

PUREBRED AYRSHIRE 09/02/21 FEMALE  
840003217399957

P6 +427

**LIBBY'S LOCHINVAR**

100543021  
PTA +2.98SCC +0.5PL -1.5DPR  
PTA +1044M +0F +11P 96R  
PTA% -.21 -.11  
PTAT +.80T 95R 12/21  
D/AV 20241M 3.8 772F 3.1 622P 8.5T

**SCO-LO REALITY MYSTIQUE**

72304600 4-09 92  
GOLD % FAT % PRT  
2-05 3 305 21300 4.2 890 2.9 608  
311 21560 4.2 902 2.9 617  
3-05 3 305 29670 3.2 948 2.8 837  
308 29860 3.2 955 2.8 843  
4-05 3 291 27000 3.6 963 3.0 818  
5-07 3 305 24840 4.2 1036 3.1 761  
313 25300 4.2 1052 3.1 777  
LIFE 1277 108110 3.8 4055 2.9 3162

1ST WINTER CALF - 2013 INTERNATIONAL  
UNAN ALL-AMERICAN WINTER CALF - 2013  
2ND WINTER YEARLING - 2014 INTERNATIONAL  
RES ALL-AMERICAN WINTER YEARLING - 2014  
3RD SR 2-YEAR-OLD - 2015 INTERNATIONAL  
RES ALL-AMERICAN SR 2-YEAR-OLD - 2015

**3RD DAM:**

**VIEUX VILLAGE RENO MARILYN, EX-93**  
3-06 2 305 23030 3.3 767 3.1 721  
5-04 3 305 24090 4.5 1079 2.9 695

HM ALL-AMERICAN SR 2-YEAR-OLD - 2004  
RES ALL-AMERICAN SR 3-YEAR-OLD - 2005  
ALL-AMERICAN 5-YEAR-OLD - 2007

**PALMYRA TRI-STAR BURDETTE-ET**

100419568  
PTA +2.93SCC +1.1PL -0.8DPR  
PTA +272M +6F +13P 99R  
PTA% -.02 +.02  
PTAT +1.00T 99R 12/21  
D/AV 19879M 3.9 785F 3.2 634P 8.6T

**COVEY-FARMS WILTON LIBBY**

100430545 5-03 93 2E  
NM\$ -67  
GOLD % FAT % PRT  
2-01 2 305 23450 3.8 888 3.0 705  
365 26740 3.8 1028 3.1 816  
3-04 2 305 20190 3.5 706 3.1 623  
365 21630 3.5 752 3.1 665  
4-11 2 305 34290 3.4 1168 2.8 947  
365 38550 3.5 1330 2.8 1090  
8-10 2 260 15720 5.9 933 3.1 495  
LIFE 1487 110040 3.9 4316 3.0 3316

**PALMYRA TRI-STAR REALITY**

100369452  
PTA +3.07SCC -0.5PL -0.5DPR  
PTA +423M +14F +1P 98R  
PTA% -.01 -.06  
PTAT +.30T 96R 12/21  
D/AV 21251M 3.9 836F 3.1 653P 8.6T

**RONN-AYR JC LOTO MATTIE-ET**

65391579 3-00 88  
DHI % FAT % PRT  
2-06 2 305 22860 3.6 814 3.0 697  
338 25140 3.5 892 3.1 774  
4-02 2 203 11450 3.5 405 3.4 387

NOM ALL-AMERICAN FALL YEARLING - 2010

MAIER, MICHAEL L.  
4426 COUNTRYSIDE LANE  
STITZER WI 53825  
608-943-8276



**HAZCROFT REALITY CLEOPATRA, EX-90**  
 3-04 305D 27,230M 6.2% 1690F 3.3% 885P  
 GREAT-GRANDDAM OF LOT 44



**COULEE CREST ROCKSTAR CANDY, VG-88**  
 2-11 334D 24,590M 5.8% 1435F 3.2% 778P  
 FAMILY MEMBER OF LOT 44



**VAND-DE ORKKO CAITLIN CORKY**  
 EX-92 2E  
 5-10 355D 34,150M 4.2% 1432F 3.3% 1117P  
 FOURTH DAM OF LOT 44

44

\$ \_\_\_\_\_

Fall Calf

**COULEE-CREST  
 AMARULA CHANTEL**

90.9% AYRSHIRE 09/03/21 FEMALE  
 840003214098903 90.9%  
 P9 +484

<b>RUISSEAU CLAIR AMARULA-ET (AMF)</b>					
110154699C					90.02%
PTA	+3.17SCC	-0.3PL	-1.7DPR		
PTA	+774M	+32F	+22P	43R	
PTA%		+0.1	-0.1		
PTAT	+0.70T			32R	12/21
<b>COULEE-CREST SAQUENAY CHARLIZE</b>					
840003208361418					91.78%
	2-00	87			
PTI	+509				

<b>DES ERABLES IVANHOE</b>					
108751343C					82.36%
PTA	+3.10SCC	-0.3PL	-1.1DPR		
PTA	+403M	+20F	+13P	75R	
PTA%		+0.2			
PTAT	+0.60T			54R	12/21

<b>DUO STAR BURDETTE AMARA-ET</b>					
107816432C					97.68%

<b>DES FLEURS SAGUENAY (AMC)</b>					
110380727C					90.16%
PTA	+2.91SCC	+0.5PL	-1.5DPR		
PTA	+404M	+6F	+11P	50R	
PTA%		-0.05	-0.01		
PTAT	+0.10T			41R	12/21
D/AV	0M		0F		8.2T

<b>COULEE-CREST BLINK CHELSEA-ET</b>					
100740446					93.41%
	3-04	88			
GOLD			%	FAT	% PRT
1-11	3	305	22540	4.6	1046 3.4 771
			365	26710	4.7 1248 3.5 929
3-01	3	305	24320	4.9	1199 3.4 822
			342	25790	5.0 1278 3.4 887

**THIRD DAM:**  
**HAZCROFT REALITY CLEOPATRA-ET, EX-90**  
 2-01 3 365 29510 5.1 1504 3.3 966  
 3-04 3 310 27570 6.2 1714 3.3 897

**FOURTH DAM:**  
**VAND-DE ORKKO CAITLIN CORKY, EX-92 2E**  
 5-10 2 355 34150 4.2 1432 3.3 1117  
 LIFE 1941 155190 4.2 6517 3.3 5135  
 NOM ALL-AMERICAN JR 2-YEAR-OLD, 2010

**FIFTH DAM:**  
**S&M-AYR TRIDENT CHERRY CAITLYN, EX-90**  
 6-02 2 305 22480 3.7 824 2.7 617  
 LIFE 2024 126490 3.8 4810 2.9 3649

COULEE CREST LLC  
 C/O KURT & SCOT PETERSON  
 28752 NAVAJO RD CASHTON WI 54619  
 608-633-2321



OLD-BANKSTON JC BEYONCE, EX-90  
1-11 362D 25,290M 4.7% 1191F 3.4% 856P  
DAM OF LOT 45



STEAM-VALLEY WILTON MAGIC BRI, EX-94 2E  
UNAN ALL-AMERICAN 100,000 LB COW, 2013  
GRANDDAM OF LOT 45



OLD-BANKSTON JC BRI'S BIKINI-ET, EX-94 3E  
NOM ALL-AMERICAN 3X IN MILKING FORM  
MATERNAL SISTER TO DAM OF LOT 45

45

\$ \_\_\_\_\_

Fall Calf

**OLD-BANKSTON-JC  
BACKSTAGE-ET**

PUREBRED AYRSHIRE 09/11/21 FEMALE  
840003242025801 P5 +414

A2A2

**BEAR-AYR DISTINCT KINGSIRE**

840003132388711  
PTA +3.20SCC +0.1PL -0.5DPR  
PTA -256M -14F +2P 70R  
PTA% -0.02 +.05  
PTAT +1.00T 52R 12/21  
D/AV 21023M 4.0 850F 3.2 674P 8.4T

**OLD-BANKSTON JC BEYONCE-ET**

840003144800016 3-08 90  
GOLD % FAT % PRT  
1-11 2 305 21910 4.6 1014 3.3 730  
362 25290 4.7 1191 3.4 856

FULL SISTER TO  
OLD BANKSTON-JC BARCLAY-ET

**FAMILY-AF-AYR DISTINCTION**

100578700  
PTA +3.08SCC +3.3PL +0.8DPR  
PTA -152M -15F -3P 90R  
PTA% -0.05 +.01  
PTAT +1.00T 87R 12/21  
D/AV 20495M 3.8 786F 3.2 647P 8.7T

**DALTONDALE BBK KUDDLES**

100483655 10-02 92 4E  
GOLD % FAT % PRT  
3-10 2 305 19610 4.2 821 3.3 645  
5-02 2 365 20630 3.6 740 3.4 694  
6-03 2 365 27520 3.8 1041 3.3 900  
7-06 2 305 29170 3.7 1083 3.2 922  
9-04 2 365 27760 4.0 1113 3.4 954  
LIFE 2459 158770 3.9 6159 3.4 5322

**FOREVER SCHOON PREDATOR-ET**

11119921C  
PTA +2.94SCC -1.6PL -1.6DPR  
PTA +55M +2F -2P 95R  
PTA% -0.02  
PTAT +.30T 94R 12/21  
D/AV 19985M 4.0 793F 3.2 630P 8.5T

**STEAM-VALLEY WILTON MAGIC BRI**

100475641 5-03 94 2E  
GOLD % FAT % PRT  
2-04 2 313 16280 4.1 673 3.3 537  
3-04 2 352 23530 3.6 845 3.1 726  
4-10 2 336 28210 3.6 1004 3.1 878  
5-11 2 364 32470 3.3 1058 3.0 977  
10-08 2 341 31820 4.0 1275 3.1 984  
LIFE 1979 155360 3.6 5587 3.1 4797

3RD SUMMER YEARLING - 2007 CENTRAL NAT'L  
1ST 5-YEAR-OLD - 2011 INTERNATIONAL  
SENIOR CHAMPION - 2011 INTERNATIONAL  
GRAND CHAMPION - 2011 INTERNATIONAL  
UNAN ALL-AMERICAN 5-YEAR-OLD - 2011  
ALL-WORLD 5-YEAR-OLD - 2011  
3RD AGED COW - 2012 INTERNATIONAL  
HM ALL-AMERICAN AGED COW - 2012  
1ST 100,000 LB COW - 2013 INTERNATIONAL  
TOTAL PERFORMANCE WINNER - 2013 INTERNAT'L  
UNAN ALL-AMERICAN 100,000 LB COW - 2013

WOLF, KURT & CANNON, JOHN  
24474 N BANKSTON RD  
EPWORTH IA 52045  
563-542-7104

2022 Wisconsin Spring Sale

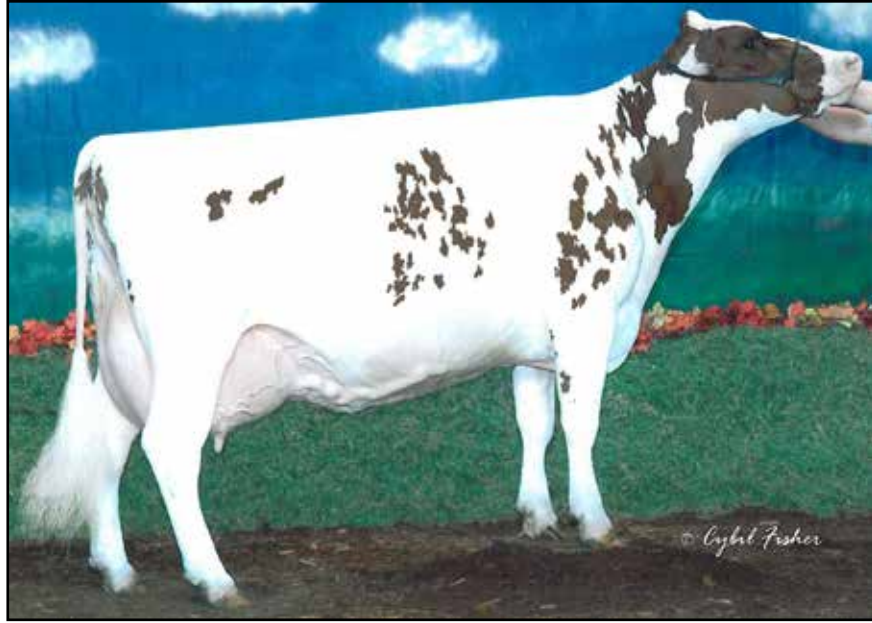

**VALEVUE BBK MINERVA, EX-96 2E**  
 LIFETIME: 2478D 219,766M 5.0% 10,924F 3.3% 7,296P  
 5X ALL-AMERICAN  
 3X CENTRAL NATIONAL SHOW GRAND CHAMPION AT WDE  
 GRANDDAM OF LOT 46

46

\$ \_\_\_\_\_

Fall Calf

**STILLMORE  
 DISTINCT MILEKA**

PUREBRED AYRSHIRE 09/12/21 FEMALE  
 840003228226861

P- +409

**FAMILY-AF-AYR DISTINCTION**

100578700  
 PTA +3.08SCC +3.3PL +0.8DPR  
 PTA -152M -15F -3P 90R  
 PTA% - .05 +.01  
 PTAT +1.00T 87R 12/21  
 D/AV 20495M 3.8 786F 3.2 647P 8.7T

**STILLMORE REAL MITZY-ET**

840003137017186 3-01 87  
 DHI % FAT % PRT  
 2-09 2 263 12550 4.1 518 3.3 416

**MAPLEBURN REMINGTON -ET**

10316238C  
 PTA +3.15SCC -0.8PL +0.3DPR  
 PTA -730M -47F -19P 92R  
 PTA% -.10 +.02  
 PTAT +.60T 88R 12/21  
 D/AV 18618M 3.8 700F 3.2 592P 8.6T

**FAMILY-AF-AYR CORNELIUS DAISY**

100136647 14-10 94 5E  
 GOLD % FAT % PRT  
 2-04 2 327 16220 4.1 672 3.3 530  
 3-05 2 339 20630 4.2 862 3.3 690  
 4-05 2 360 19660 4.2 816 3.3 656  
 5-07 2 318 20770 4.3 894 3.3 684  
 6-07 2 320 20770 4.1 852 3.4 700  
 LIFE 3867 222570 4.2 9262 3.3 7295

**PALMYRA TRI-STAR REALITY**

100369452  
 PTA +3.07SCC -0.5PL -0.5DPR  
 PTA +423M +14F +1P 98R  
 PTA% -.01 -.06  
 PTAT +.30T 96R 12/21  
 D/AV 21251M 3.9 836F 3.1 653P 8.6T

**VALEVUE BBK MINERVA**

100292194  
 6-06 96 2E  
 GOLD % FAT % PRT  
 1-11 2 345 22874 4.1 943 3.5 801  
 3-01 2 319 30926 5.5 1699 3.3 1019  
 3-01 2 305 30029 5.5 1644 3.3 984  
 4-01 2 365 35301 4.7 1653 3.4 1191  
 5-09 2 365 38236 5.7 2162 3.2 1216  
 9-04 2 288 22080 4.2 921 3.4 744  
 LIFE 2478 219766 5.0 10924 3.3 7296

ALL-AMERICAN SUMMER YEARLING - 2003  
 UNAN ALL-AMERICAN JR 2-YEAR-OLD - 2004  
 GRAND CHAMPION - 2005 CENTRAL NATIONAL  
 ALL-AMERICAN JR 3-YEAR-OLD - 2005  
 GRAND CHAMPION - 2006 CENTRAL NATIONAL  
 UNAN ALL-AMERICAN 4-YEAR-OLD - 2006  
 HM ALL-AMERICAN 5-YEAR-OLD - 2007  
 SENIOR CHAMPION - 2008 CENTRAL NATIONAL  
 GRAND CHAMPION - 2008 CENTRAL NATIONAL  
 ALL-AMERICAN AGED COW - 2008  
 NOM ALL-AMERICAN AGED COW - 2009

STILLMORE CATTLE CO  
 C/O STEVE SEARLES  
 200 6TH ST SW  
 PINE ISLAND MN 55963  
 507-261-3062



**BLACKSTONE TABARNAK C APPLE, EX-90**  
 2-08 344D 18,990M 4.5% 848F 3.9% 735P  
 GRANDDAM OF LOT 47



**CEDARVALE BLACK CHINA, EX-92**  
 6-04 365D 25,540M 3.6% 922F 3.4% 857P  
 GREAT-GRANDDAM OF LOT 47

47

\$ \_\_\_\_\_

Fall Calf

**BLACKSTONE KS  
 APEX LEGEND**

87.5% AYRSHIRE 09/12/21 FEMALE  
 840003216974178 87.5%  
 P- +367

**BEAR-AYR DISTINCT KINGSIRE**

840003132388711  
 PTA +3.20SCC +0.1PL -0.5DPR  
 PTA -256M -14F +2P 70R  
 PTA% -.02 +.05  
 PTAT +1.00T 52R 12/21  
 D/AV 21023M 4.0 850F 3.2 674P 8.4T

**BLACKSTONE JC ADVANTAGE-ET**

840003145980133 75%  
 2-06 82  
 GOLD % FAT % PRT  
 2-05 3 305 16440 4.7 777 3.4 567  
 323 17380 4.7 814 3.5 600

**THIRD DAM:**

**CEDARVALE BLACK CHINA, EX-92**  
 6-04 2 365 25540 3.6 922 3.4 857  
 LIFE 2204 137840 3.6 4956 3.4 4700

RES ALL-AMERICAN JR 3-YEAR-OLD - 2004  
 RES JR ALL-AMERICAN JR 3-YEAR-OLD - 2004  
 HM ALL-AMERICAN 4-YEAR-OLD - 2005  
 JR ALL-AMERICAN 4-YEAR-OLD - 2005  
 GRAND CHAMPION - 2007 CENTRAL NATIONAL JR  
 NOM ALL-AMERICAN AGED COW - 2007  
 JR ALL-AMERICAN AGED COW - 2007  
 NOM ALL-AMERICAN AGED COW - 2011

**FAMILY-AF-AYR DISTINCTION**

100578700  
 PTA +3.08SCC +3.3PL +0.8DPR  
 PTA -152M -15F -3P 90R  
 PTA% -.05 +.01  
 PTAT +1.00T 87R 12/21  
 D/AV 20495M 3.8 786F 3.2 647P 8.7T

**DALTONDALE BBK KUDDLES**

100483655 10-02 92 4E  
 GOLD % FAT % PRT  
 5-02 2 305 18700 3.5 663 3.3 613  
 365 20630 3.6 740 3.4 694  
 6-03 2 305 25780 3.8 983 3.2 832  
 365 27520 3.8 1041 3.3 900  
 7-06 2 305 29170 3.7 1083 3.2 922  
 9-04 2 305 23430 4.0 931 3.4 800  
 365 27760 4.0 1113 3.4 954  
 DHI  
 3-10 2 305 19610 4.2 821 3.3 645  
 LIFE 2459 158770 3.9 6159 3.4 5322

**DONHOLM COMMANDER JACKS CHOICE**

130168  
 PTA +2.82SCC -2.7PL +3.5DPR  
 PTA -2117M -54F -60P 99R  
 PTA% +.18 +.04  
 PTAT -1.50T 97R 12/21  
 D/AV 13361M 4.0 533F 3.3 440P 7.8T

**BLACKSTONE TABARNAK C APPLE-ET**

840003128978124 50%  
 5-00 90  
 GOLD % FAT % PRT  
 2-08 3 305 17650 4.4 780 3.8 677  
 344 18990 4.5 848 3.9 735  
 4-05 3 293 18260 5.0 907 3.5 647

DAMROW, ZACHARY & DANIELLE & CALLEN  
 8989 WEST POCATELLO CREEK  
 POCATELLO ID 83201  
 920-344-2065



**YELLOW BRIAR J BEVERLY, EX-93 2E**  
**NOM ALL-AMERICAN AGED COW, 2021**  
**GREAT-GRANDDAM OF LOT 48**



**DOMYNAIRE BARBIE GIRL-ET**  
**RES ALL-AMERICAN JR 2-YEAR-OLD, 2019**  
**FULL SISTER TO GRANDDAM OF LOT 48**

**48**

\$ \_\_\_\_\_

*Fall Calf*

**REDWOOD  
 REAGAN BILOXI**

95.95% AYRSHIRE 09/13/21 FEMALE  
 840003243996896 95.95%  
 P- +409

**PALMYRA BERKELY REAGAN-ET**

840003123620602  
 PTA +3.14SCC -3.4PL -2.7DPR  
 PTA -132M +9F -1P 97R  
 PTA% +.07 +.02  
 PTAT +.50T 94R 12/21  
 D/AV 20073M 4.1 816F 3.2 640P 8.5T

**REDWOOD MAGELLAN BATON ROUGE**

840003204600071 91.91%  
 2-03 86  
 2-01 2 PROJ 18454 4.4 812 3.4 627

**THIRD DAM:**

**YELLOW BRIAR J BEVERLY, EX-93 2E**  
 3-03 2 305 25410 3.5 890 3.3 844  
 365 29460 3.6 1046 3.3 981  
 NOM ALL-AMERICAN SPRING YEARLING - 2013  
 NOM ALL-AMERICAN JR 3-YEAR-OLD - 2015  
 TOTAL PERFORMANCE AWARD - 2021 SOUTHERN  
 NATIONAL  
 NOM ALL-AMERICAN AGED COW - 2021

SCHNEIDER, STEVE & SARA &  
 ADRIANNA & AUGUST  
 W2443 REDWOOD DR  
 PULASKI WI 54162  
 920-948-8310

**PALMYRA BENDIG BERKELY-ET**

69261805  
 PTA +3.08SCC -2.3PL -0.5DPR  
 PTA -386M -19F -18P 96R  
 PTA% -.02 -.03  
 PTAT +.30T 95R 12/21  
 D/AV 18950M 3.9 744F 3.1 589P 8.5T

**PALMYRA POKER LH ROSY-ET**

66596106 4-01 92  
 GOLD % FAT % PRT  
 2-00 2 298 19900 4.5 896 3.3 654  
 3-00 2 305 22420 4.5 1012 3.5 789  
 365 26100 4.4 1161 3.5 910

**DES COTEAUX MAGELLAN**

110237606C 83.82%  
 PTA +3.18SCC -0.7PL -1.9DPR  
 PTA +964M +39F +39P 68R  
 PTA% +.04  
 PTAT +.40T 52R 12/21  
 D/AV 22090M 4.0 887F 3.2 713P 8.3T

**DOMYNAIRE BRANSON-ET**

840003143278362  
 LOST DUE TO INJURY

**FOURTH DAM:**

**YELLOW BRIAR JOLENE**  
 9874931C VG-86 CAN  
 2-07 2 323 14277 4.0 567 3.3 476  
 3-07 2 304 15957 3.9 626 3.3 522  
 4-08 2 294 15179 3.9 586 3.3 505  
 5-08 2 311 16925 4.0 672 3.4 567



**GRAND-VIEW HP CALIMERO DANE-ET, EX-94 3E**  
 4-10 365D 25,300M 3.9% 993F 3.2% 801P  
 GREAT-GRANDDAM OF LOT 49

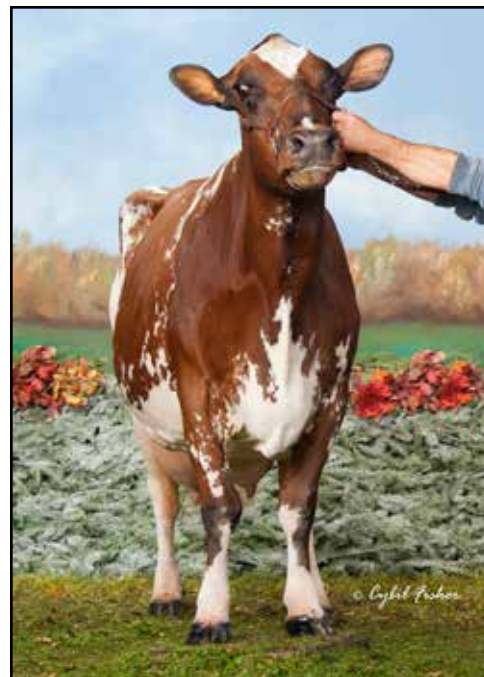

**GRAND-VIEW BBBK DREAMER, EX-94 5E**  
 8-08 365D 26,050M 3.6% 948F 3.3% 856P  
 FOURTH DAM OF LOT 49

49

\$ \_\_\_\_\_

Fall Calf

**GRAND-VIEW  
 WILLOW DREW**

98.41% AYRSHIRE 09/15/21 FEMALE  
 840003242748521 98.41%  
 P- +419

**HEYDALE WHITE WILLOW**

6182337C 97.98%  
 PTAT -.10T 34R 12/21

**GRAND-VIEW HP BURDETTE DIET**

840003205241913 98.84%  
 2-02 85  
 2-01 2 PROJ 18602 4.1 771 3.3 606

**HILLTOWN OBLIQUE**

6181738C 95.97%  
 PTA +3.06SCC -0.2PL +0.8DPR  
 PTA -463M +19F -15P 78R  
 PTA% +.20  
 PTAT +.40T 78R 12/21

**HEYDALE WINSOME 109**

1484801C

**PALMYRA TRI-STAR BURDETTE-ET**

100419568  
 PTA +2.93SCC +1.1PL -0.8DPR  
 PTA +272M +6F +13P 99R  
 PTA% -.02 +.02  
 PTAT +1.00T 99R 12/21  
 D/AV 19879M 3.9 785F 3.2 634P 8.6T

**GRAND-VIEW HP REAGAN DARE ME**

100735659 97.68%  
 2-08 82  
 GOLD % FAT % PRT  
 2-02 2 305 16800 3.6 599 3.5 588  
 353 19220 3.7 711 3.5 679

BUSCH, TIMOTHY H. & KATIE  
 N6470 HWY C  
 CECIL WI 54111  
 920-609-7476

**FOURTH DAM:**

**GRAND-VIEW BBBK DREAMER, EX-94 5E**  
 6-08 2 365 23650 4.1 964 3.3 774  
 8-08 2 365 26050 3.6 948 3.3 856  
 LIFE 2750 147270 4.1 6059 3.4 5025  
 HM ALL-AMERICAN FALL YEARLING - 2008  
 1ST - 2010 WDE INTERNATIONAL FUTURITY  
 NOM ALL-AMERICAN AGED COW - 2015  
 NOM ALL-AMERICAN 100,000 LB COW - 2016

**THIRD DAM:**

**GRAND-VIEW HP CALIMERO DANE-ET, EX-94 3E**  
 2-02 2 365 21150 3.2 679 3.1 660  
 3-09 2 269 18870 2.7 517 3.0 562  
 4-10 2 365 25300 3.9 993 3.2 801  
 6-03 2 365 21670 4.4 944 3.2 703

3RD 5-YEAR-OLD - 2017 INTERNATIONAL  
 NOM ALL-AMERICAN 5-YEAR-OLD - 2017



50

\$ \_\_\_\_\_

Fall Calf

**ULLMSTAR DB CRAZY**

98.84% AYRSHIRE 09/18/21 FEMALE  
840003220163637 98.84%  
P- +376

**FAMILY-AF-AYR REM DBL BARREL-ET**

100601945 97.68%  
PTA +3.18SCC -1.9PL -0.5DPR  
PTA -472M -33F -9P 93R  
PTA% - .08 +.03  
PTAT +.60T 88R 12/21  
D/AV 20657M 3.9 797F 3.2 655P 8.5T

**MUELLERS DEMPSEY CARLIN**

100703526 6-03 91 2E  
GOLD % FAT % PRT  
2-07 2 305 15710 4.2 661 3.3 524  
326 16480 4.2 699 3.4 555

**THIRD DAM:**

**MUELLERS BRENDAN CARLA, VG-88**

6-00 2 343 24100 3.9 945 3.2 782  
7-02 2 348 21860 4.1 893 3.2 696

**FOURTH DAM:**

**MUELLERS BBBK CARLY, EX-91 2E**

9-08 2 365 21640 4.0 861 3.0 643  
LIFE 2465 123530 3.9 4839 3.1 3875

**FIFTH DAM:**

**MUELLERS MOONRIVER CORRINA, VG-89**

LIFE 2914 138740 4.1 5737 3.1 4311

**SIXTH DAM:**

**MUELLERS BBK CUTIE, EX-90**

LIFE 3339 156800 4.3 6805 3.2 5053

**MAPLEBURN REMINGTON -ET**

10316238C  
PTA +3.15SCC -0.8PL +0.3DPR  
PTA -730M -47F -19P 92R  
PTA% - .10 +.02  
PTAT +.60T 88R 12/21  
D/AV 18618M 3.8 700F 3.2 592P 8.6T

**FAMILY-AF-AYR CALIMERO DYNAMO**

100470495 95.37%  
8-04 94 3E  
GOLD % FAT % PRT  
2-08 2 305 19880 4.0 789 3.0 600  
365 23300 4.0 923 3.1 714  
3-11 2 305 25110 3.8 949 3.0 759  
365 28400 3.8 1075 3.0 862  
6-01 2 283 21760 3.6 783 2.8 606  
7-10 2 305 26540 4.0 1062 2.8 739  
348 29040 4.0 1157 2.8 811  
9-00 2 206 16550 4.2 690 2.8 469  
LIFE 1692 124260 3.9 4818 2.9 3629

**MAPLE-DELL BURDETTE DEMPSEY-ET**

65302787  
PTA +2.82SCC -1.1PL -0.4DPR  
PTA -645M -15F -6P 94R  
PTA% +.06 +.08  
PTAT +.80T 91R 12/21  
D/AV 18890M 4.1 766F 3.2 613P 8.6T

**MUELLERS PRIME CARLEY**

840003011274095 5-11 91  
GOLD % FAT % PRT  
2-00 2 295 13590 3.7 508 3.1 426  
3-01 2 305 15930 4.0 637 3.3 530  
362 18180 4.0 734 3.4 612  
4-05 2 305 24660 4.0 998 3.2 783  
307 24730 4.0 1001 3.2 786  
5-08 2 225 17600 4.1 730 3.2 568  
7-01 2 278 11740 3.8 441 3.3 390

ULLMER, DAMIAN & KILEY  
N9268 STATE HWY 55  
SEYMOUR WI 54165  
920-833-2995

2022 Wisconsin Spring Sale



OLD-BANKSTON JC TSB BRANDI-ET, EX-91  
2-02 354D 17,050M 4.1% 701F 3.4% 572P  
GRANDDAM OF LOT 51



STEAM-VALLEY WILTON MAGIC BRI, EX-94 2E  
10-08 341D 31,820M 4.0% 1275F 3.1% 984P  
GREAT-GRANDDAM OF LOT 51

51

\$ \_\_\_\_\_

Fall Calf

**GRAND-VIEW  
TUXEDO BRAN**

95.44% AYRSHIRE 10/06/21 FEMALE  
840003242748525 95.44%  
P7 +440

**RUISSEAU CLAIR TUXEDO-ET (AMC)**  
109844514C 92.45%  
PTA +2.98SCC +0.8PL +0.3DPR  
PTA +862M +22F +23P 86R  
PTA% -.06 -.02  
PTAT +.40T 73R 12/21  
D/AV 22438M 3.9 878F 3.2 708P 8.5T

**GRAND-VIEW FAMOUS BREW**  
840003205241909 98.43%  
2-04 85

**KAMOURASKA VOLVO-ET**

106530705C 87.22%  
PTA +2.84SCC +1.2PL -1.1DPR  
PTA +311M +27F +23P 91R  
PTA% +.07 +.07  
PTAT -.20T 83R 12/21  
D/AV 18973M 4.1 774F 3.3 619P 8.4T

**DUO STAR AMICALE-ET**

107377079C 97.68%

**HUNNINGTON FAMOUS**

6182152C 96.87%  
PTA +3.04SCC -1.1PL -3.0DPR  
PTA -950M -3F -18P 73R  
PTA% +.19 +.07  
PTAT +.40T 72R 12/21

**OLD-BANKSTON JC TSB BRANDI-ET**

840003137167575 3-09 91  
GOLD % FAT % PRT  
2-02 2 305 16070 4.1 653 3.3 538  
354 17050 4.1 701 3.4 572  
3-06 2 257 16210 4.0 644 3.4 557

**THIRD DAM:**

**STEAM-VALLEY WILTON MAGIC BRI, EX-94 2E**

4-10 2 336 28210 3.6 1004 3.1 878  
5-11 2 364 32470 3.3 1058 3.0 977  
10-08 2 341 31820 4.0 1275 3.1 984  
LIFE 1979 155360 3.6 5587 3.1 4797

GRAND CHAMPION - 2011 INTERNATIONAL  
UNAN ALL-AMERICAN 5-YEAR-OLD - 2011  
ALL-WORLD 5-YEAR-OLD - 2011  
HM ALL-AMERICAN AGED COW - 2012  
TOTAL PERFORMANCE WINNER - 2013 INTERNAT'L  
UNAN ALL-AMERICAN 100,000 LB COW - 2013

BUSCH, TIMOTHY H. & KATIE  
N6470 HWY C  
CECIL WI 54111  
920-609-7476

# 52

Winter Calf

\$ \_\_\_\_\_

## MISTY-AIRE VICKING BATTLE

96.05% AYRSHIRE 12/01/21 FEMALE  
840003230537691 96.05%  
P5 +420

### DE LA PLAINE VICKING-ET

107961868C  
PTA +2.55SCC +2.1PL +0.7DPR  
PTA -892M +7F -6P 92R  
PTA% +.23 +.12  
PTAT +.70T 90R 12/21  
D/AV 20011M 4.2 833F 3.3 656P 8.6T

### PALMYRA BLACKJACK R BLUSH

840003134989997 92.1%  
3-07 90  
GOLD % FAT % PRT  
2-02 2 305 21460 3.6 777 3.2 677  
365 24150 3.6 876 3.2 761  
3-04 2 305 24390 3.9 950 3.1 757  
310 24530 3.9 957 3.1 762

SCHWITTAY, JEREMY, MONICA,  
COLTON & ADALYN  
W5314 TOWN HALL ROAD  
PESHTIGO WI 54157  
920-980-5722

### PALMYRA TRI-STAR BURDETTE-ET

100419568  
PTA +2.93SCC +1.1PL -0.8DPR  
PTA +272M +6F +13P 99R  
PTA% -.02 +.02  
PTAT +1.00T 99R 12/21  
D/AV 19879M 3.9 785F 3.2 634P 8.6T

### FOREVER SCHOON PING

9591001C  
DHI % FAT % PRT  
2-03 2 305 16407 4.5 739 3.7 604  
365 19628 4.6 902 3.7 732  
3-08 2 305 23294 4.6 1060 3.5 805  
365 26989 4.6 1239 3.5 946  
5-02 2 305 23616 4.4 1045 3.5 825  
365 27236 4.4 1210 3.6 972  
8-03 2 305 23649 4.6 1096 3.4 807  
365 27007 4.6 1246 3.5 935  
9-08 2 305 23891 4.4 1041 3.4 822  
365 27015 4.4 1186 3.5 948  
LIFE 2163 140157 4.5 6345 3.6 5042

### PALMYRA CALIMERO BLACKJACK-ET

69261843 95.37%  
PTA +3.04SCC -1.9PL -1.7DPR  
PTA +542M -7F +5P 92R  
PTA% -.14 -.06  
PTAT +.50T 86R 12/21  
D/AV 20931M 3.8 800F 3.1 649P 8.5T

### PALMYRA POWER R BLUSH

840003128668329 88.84%  
2-05 83  
DHI % FAT % PRT  
1-10 2 305 17650 4.6 807 3.4 595  
365 20820 4.6 959 3.4 702

# 53

Winter Calf

\$ \_\_\_\_\_

## GRAND-VIEW VICKING DRAWN

96.12% AYRSHIRE 12/01/21 FEMALE  
840003242748531 96.12%  
P6 +394

### DE LA PLAINE VICKING-ET

107961868C  
PTA +2.55SCC +2.1PL +0.7DPR  
PTA -892M +7F -6P 92R  
PTA% +.23 +.12  
PTAT +.70T 90R 12/21  
D/AV 20011M 4.2 833F 3.3 656P 8.6T

### GRAND-VIEW GENTLEMAN DONE

840003151128539 97.68%  
2-07 85  
GOLD % FAT % PRT  
2-04 2 305 18930 3.6 685 3.0 569  
335 20210 3.6 718 3.0 609  
3-06 2 PROJ 25340 4.3 1101 2.9 742

### THIRD DAM:

#### GRAND-VIEW CROSBY DONUT, VG-85

3-11 2 324 24300 3.4 830 3.0 719  
5-01 2 365 25420 3.2 806 3.0 753

### FOURTH DAM:

#### GRAND-VIEW TRIDENT DIPPIY-ET, EX-91 2E

4-07 2 308 24500 3.9 966 3.2 784  
5-07 2 336 28400 3.7 1044 3.2 896  
6-08 2 365 26050 3.9 1028 3.1 819  
LIFE 1852 126740 3.9 4950 3.2 4104

### FIFTH DAM:

#### MOY-AYR KELLY'S DIAMONDS, EX-90

7-09 2 305 21420 3.7 789 3.1 665

BUSCH, TIMOTHY H. & KATIE  
N6470 HWY C  
CECIL WI 54111  
920-609-7476

### PALMYRA TRI-STAR BURDETTE-ET

100419568  
PTA +2.93SCC +1.1PL -0.8DPR  
PTA +272M +6F +13P 99R  
PTA% -.02 +.02  
PTAT +1.00T 99R 12/21  
D/AV 19879M 3.9 785F 3.2 634P 8.6T

### FOREVER SCHOON PING

9591001C  
DHI % FAT % PRT  
2-03 2 305 16407 4.5 739 3.7 604  
365 19628 4.6 902 3.7 732  
3-08 2 305 23294 4.6 1060 3.5 805  
365 26989 4.6 1239 3.5 946  
5-02 2 305 23616 4.4 1045 3.5 825  
365 27236 4.4 1210 3.6 972  
8-03 2 305 23649 4.6 1096 3.4 807  
365 27007 4.6 1246 3.5 935  
9-08 2 305 23891 4.4 1041 3.4 822  
365 27015 4.4 1186 3.5 948  
LIFE 2163 140157 4.5 6345 3.6 5042

### DUO STAR GENTLEMAN-ET

106306758C 97.68%  
PTA +3.10SCC -2.9PL  
PTA -830M -20F -29P 93R  
PTA% +.07 -.01  
PTAT +.80T 91R 12/21  
D/AV 19211M 4.0 773F 3.2 607P 8.6T

### GRAND-VIEW MASTERPIECE DUSK

100679719 97.68%  
3-07 89  
GOLD % FAT % PRT  
2-00 2 305 19210 3.4 660 2.8 531  
365 23460 3.5 832 2.8 653  
3-03 2 305 21960 3.4 739 2.8 621  
310 22180 3.4 748 2.8 628  
4-03 2 305 23660 3.5 817 2.9 675  
363 26430 3.6 942 2.9 762  
5-05 2 284 22980 3.9 892 2.9 657



**DO-N-JOY REAGAN IVY**  
SELLING AS LOT 54



**STILLMORE LARO ISABELLA, EX-94**  
4-11 365D 32,166M 5.0% 1601F 3.2% 1042P  
FIFTH DAM OF LOT 54



**STILLMORE VICKING IRENA, VG-88**  
UNAN ALL-AMERICAN  
MILKING YEARLING, 2020  
HM ALL-AMERICAN SR 2-YEAR-OLD, 2021  
FAMILY MEMBER OF LOT 54

**54**

Winter Calf  
\$ \_\_\_\_\_

**DO-N-JOY REAGAN IVY**

98.14% AYRSHIRE 12/02/21 FEMALE  
100771185 98.14%  
P- +403

**PALMYRA BERKELY REAGAN-ET**

840003123620602  
PTA +3.14SCC -3.4PL -2.7DPR  
PTA -132M +9F -1P 97R  
PTA% +.07 +.02  
PTAT +.50T 94R 12/21  
D/AV 20073M 4.1 816F 3.2 640P 8.5T

**STILLMORE GENTLE IVANA**

840003137017178 96.29%  
5-10 86  
GOLD 1-11 2 305 17260 4.3 FAT % PRT  
746 3.2 550

**PALMYRA BENDIG BERKELY-ET**

69261805  
PTA +3.08SCC -2.3PL -0.5DPR  
PTA -386M -19F -18P 96R  
PTA% -.02 -.03  
PTAT +.30T 95R 12/21  
D/AV 18950M 3.9 744F 3.1 589P 8.5T

**PALMYRA POKER LH ROSY-ET**

66596106 4-01 92  
GOLD % FAT % PRT  
2-00 2 298 19900 4.5 896 3.3 654  
3-00 2 305 22420 4.5 1012 3.5 789  
365 26100 4.4 1161 3.5 910

**DUO STAR GENTLEMAN-ET**

106306758C 97.68%  
PTA +3.10SCC -2.9PL  
PTA -830M -20F -29P 93R  
PTA% +.07 -.01  
PTAT +.80T 91R 12/21  
D/AV 19211M 4.0 773F 3.2 607P 8.6T

**STILLMORE DREAM IVANNA**

100684944 94.9%  
3-05 86

**FIFTH DAM:**

**STILLMORE LARO ISABELLA, EX-94**

3-03 2 365 30133 4.8 1440 3.3 994  
4-11 2 365 32166 5.0 1601 3.2 1042

NOM ALL-AMERICAN SUMMER YEARLING - 2004  
RES ALL-AMERICAN JR 2-YEAR-OLD - 2005  
HM ALL-AMERICAN JR 3-YEAR-OLD - 2006  
RES ALL-AMERICAN 5-YEAR-OLD - 2008  
TOTAL PERFORMANCE COW - 2009 INTERNATIONAL  
RES ALL-AMERICAN AGED COW - 2009  
JR ALL-AMERICAN AGED COW - 2010

KOHL, TONY  
40917 296TH ST  
ARLINGTON MN 55307  
612-226-4180



**HAZCROFT REALITY CLEOPATRA, EX-90**  
 3-04 305D 27,230M 6.2% 1690F 3.3% 885P  
 GRANDDAM OF LOT 55

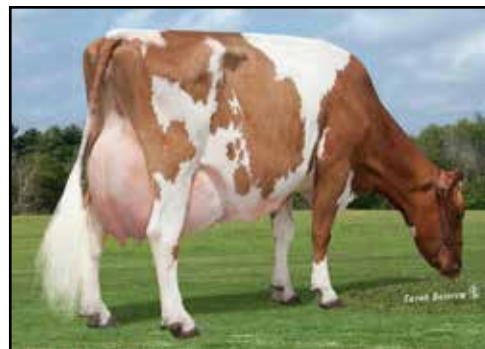

**VAND-DE ORKKO CAITLIN CORKY**  
 EX-92 2E  
 5-10 355D 34,150M 4.2% 1432F 3.3% 1117P  
 THIRD DAM OF LOT 55

**55**

\$ \_\_\_\_\_

*Winter Calf*

**COULEE-CREST  
 AMURULA CLOVER  
 (AMF)**

91.39% AYRSHIRE  
 840003214098797

12/02/21 FEMALE  
 91.39%  
 P9 +467

A2A2

**RUISSEAU CLAIR AMARULA-ET (AMF)**

110154699C 90.02%  
 PTA +3.17SCC -0.3PL -1.7DPR  
 PTA +774M +32F +22P 43R  
 PTA% +.01 -.01  
 PTAT +.70T 32R 12/21

**COULEE-CREST RUBICOM CHLOE-ET**

100740455 92.77%  
 3-03 87  

GOLD			%	FAT	%	PRT
1-11	3	305	18680	4.4	826	3.5 656
			345	20480	4.5	924 3.6 732
3-00	3	305	22030	3.9	870	3.4 742
			321	22500	4.0	897 3.4 762
4-00	3	PROJ	21141	4.0	812	3.0 695

**DES ERABLES IVANHOE**

108751343C 82.36%  
 PTA +3.10SCC -0.3PL -1.1DPR  
 PTA +403M +20F +13P 75R  
 PTA% +.02  
 PTAT +.60T 54R 12/21

**DUO STAR BURDETTE AMARA-ET**

107816432C 97.68%

**DES COTEAUX RUBICOM-ET (AMF)**

109287246C 88.04%  
 PTA +2.90SCC +3.7PL  
 PTA +1397M +33F +36P 90R  
 PTA% -.11 -.04  
 PTAT +.20T 84R 12/21  
 D/AV 24493M 4.0 970F 3.2 784P 8.4T

**HAZCROFT REALITY CLEOPATRA-ET**

72511712 97.5%  
 3-08 90  

GOLD			%	FAT	%	PRT
2-01	3	305	24860	5.2	1292	3.3 816
			365	29510	5.1	1504 3.3 966
3-04	3	305	27230	6.2	1690	3.3 885
			310	27570	6.2	1714 3.3 897

**THIRD DAM:**

**VAN-DE ORKKO CAITLIN CORKY, EX-92 2E**  
 5-10 2 355 34150 4.2 1432 3.3 1117  
 LIFE 1941 155190 4.2 6517 3.3 5135  
 NOM ALL-AMERICAN JR 2-YEAR-OLD, 2010

**FOURTH DAM:**

**S&M-AYR TRIDENT CHERRY CAITLYN, EX-90**  
 6-02 2 305 22480 3.7 824 2.7 617  
 LIFE 2024 126490 3.8 4810 2.9 3649

COULEE CREST LLC  
 C/O KURT & SCOT PETERSON  
 28752 NAVAJO RD CASHTON WI 54619  
 608-633-2321

2022 Wisconsin Spring Sale

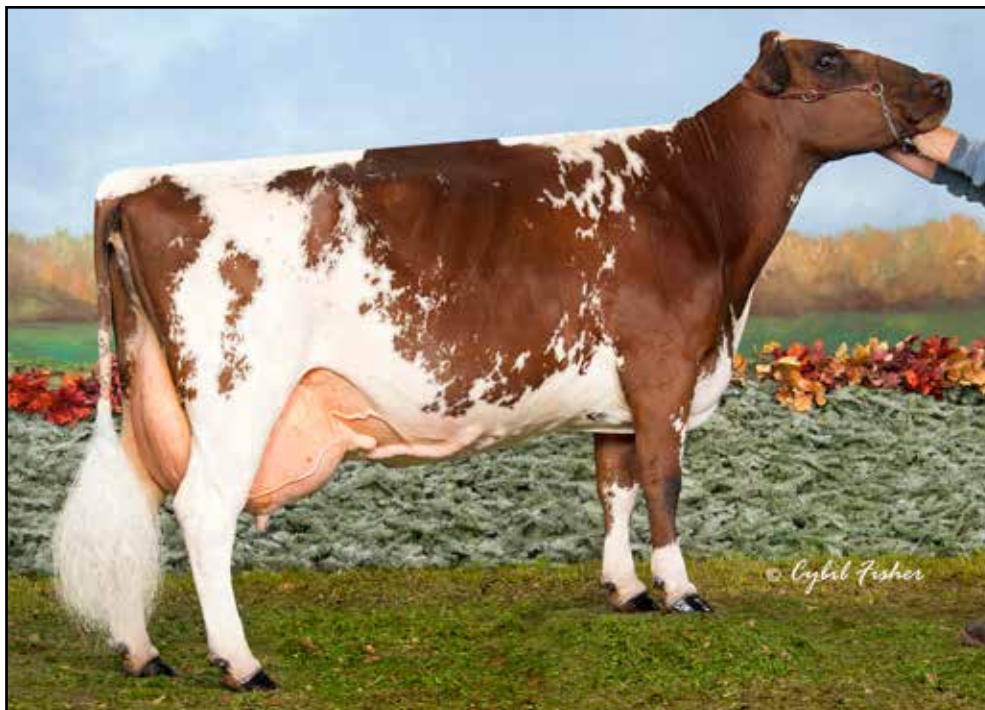

**GRAND-VIEW BBBK DREAMER, EX-94 5E**  
 147,270M 4.1% 6059F 3.4% 5025P LIFETIME  
 GREAT-GRANDDAM OF LOT 56

**56**

\$ \_\_\_\_\_

*Winter Calf*

**GRAND-VIEW  
TUXEDO DOING (AMC)**

95.06% AYRSHIRE 12/02/21 FEMALE  
 840003242748532 95.06%  
 P9 +470

**RUISSEAU CLAIR TUXEDO-ET (AMC)**

109844514C 92.45%  
 PTA +2.98SCC +0.8PL +0.3DPR  
 PTA +862M +22F +23P 86R  
 PTA% -0.06 -0.02  
 PTAT +.40T 73R 12/21  
 D/AV 22438M 3.9 878F 3.2 708P 8.5T

**GRAND-VIEW BURDETTE DOER**

840003151128558 97.68%  
 2-05 84  
 GOLD % FAT % PRT  
 2-02 2 285 16870 4.1 690 3.5 583  
 3-02 2 PROJ 19282 4.1 782 3.3 636

**KAMOURASKA VOLVO-ET**

106530705C 87.22%  
 PTA +2.84SCC +1.2PL -1.1DPR  
 PTA +311M +27F +23P 91R  
 PTA% +.07 +.07  
 PTAT -.20T 83R 12/21  
 D/AV 18973M 4.1 774F 3.3 619P 8.4T

**DUO STAR AMICALE-ET**

107377079C 97.68%

**PALMYRA TRI-STAR BURDETTE-ET**

100419568  
 PTA +2.93SCC +1.1PL -0.8DPR  
 PTA +272M +6F +13P 99R  
 PTA% -0.02 +0.02  
 PTAT +1.00T 99R 12/21  
 D/AV 19879M 3.9 785F 3.2 634P 8.6T

**GRAND-VIEW CALIMERO DILEMMA-ET**

100726895 95.37%  
 5-01 90 2E  
 GOLD % FAT % PRT  
 2-00 2 259 11010 4.3 470 3.2 356  
 2-11 2 253 11430 3.8 429 3.3 376  
 3-11 2 250 14590 4.4 639 3.4 496  
 4-11 2 PROJ 17584 4.3 767 3.2 561

BUSCH, TIMOTHY H. & KATIE  
 N6470 HWY C  
 CECIL WI 54111  
 920-609-7476

**THIRD DAM:**

**GRAND-VIEW BBBK DREAMER, EX-94 5E**

8-08 2 305 21900 3.5 769 3.3 715  
 365 26050 3.6 948 3.3 856  
 LIFE 2750 147270 4.1 6059 3.4 5025  
 HM ALL-AMERICAN FALL YEARLING - 2008  
 1ST - 2010 WDE INTERNAT'L FUTURITY  
 NOM ALL-AMERICAN AGED COW - 2015  
 NOM ALL-AMERICAN 100,000 LB COW - 2016



**HAZCROFT REALITY CLEOPATRA, EX-90**  
 3-04 305D 27,230M 6.2% 1690F 3.3% 885P  
 GREAT-GRANDDAM OF LOT 57

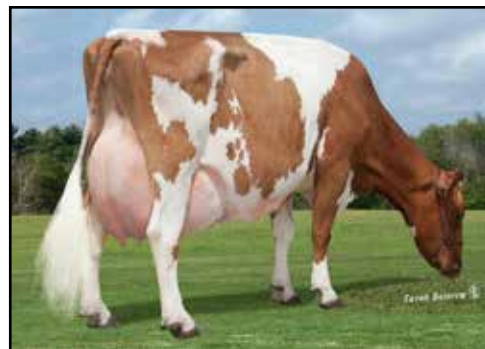

**VAND-DE ORKKO CAITLIN CORKY**  
 EX-92 2E  
 5-10 355D 34,150M 4.2% 1432F 3.3% 1117P  
 FOURTH DAM OF LOT 57

57

\$ \_\_\_\_\_

Winter Calf

**COULEE-CREST S  
 CHRISTMAS (AMF)**

93.27% AYRSHIRE 12/25/21 FEMALE  
 840003214098798 93.27%  
 P8 +443

A2A2

COULEE CREST LLC  
 C/O KURT & SCOT PETERSON  
 28752 NAVAJO RD CASHTON WI 54619  
 608-633-2321

**DES FLEURS SAGUENAY (AMC)**

110380727C 90.16%  
 PTA +2.91SCC +0.5PL -1.5DPR  
 PTA +404M +6F +11P 50R  
 PTA% -0.05 -0.01  
 PTAT +.10T 41R 12/21  
 D/AV 0M 0F 8.2T

**COULEE-CREST REAGAN CORA**

840003208361468 96.38%  
 NM\$ +147  
 PTA +3.12SCC -0.7PL -1.4DPR  
 PTA +573M +25F +15P 46R  
 PTA\$ +147CY 12/21  
 PTA% +.01 -0.02  
 PTAT +.60T 45R 12/21

**LESSARD JUMPER-ET**

105650307C 88.87%  
 PTA +2.96SCC +0.6PL  
 PTA +704M +15F +20P 94R  
 PTA% -0.07 -0.01  
 PTAT -.20T 85R 12/21  
 D/AV 21388M 3.9 842F 3.2 688P 8.4T

**DES FLEURS ROCKSTAR PAISIBLE-ET**

106611357C 91.46%  
 DHI % FAT % PRT  
 2-05 2 305 25847 5.6 1448 3.5 906  
 365 29055 5.5 1601 3.6 1034

**PALMYRA BERKELY REAGAN-ET**

840003123620602  
 PTA +3.14SCC -3.4PL -2.7DPR  
 PTA -132M +9F -1P 97R  
 PTA% +.07 +.02  
 PTAT +.50T 94R 12/21  
 D/AV 20073M 4.1 816F 3.2 640P 8.5T

**COULEE-CREST RUBICOM CORAL-ET**

100740464 92.77%  
 3-03 86  
 GOLD % FAT % PRT  
 1-11 3 305 23490 4.7 1107 3.0 714  
 313 24020 4.7 1129 3.0 732  
 2-11 3 305 23680 4.0 953 2.9 696  
 345 25150 4.1 1024 3.0 742

**FOURTH DAM:**

**VAN-DE ORKKO CAITLIN CORKY, EX-92 2E**  
 5-10 2 355 34150 4.2 1432 3.3 1117  
 LIFE 1941 155190 4.2 6517 3.3 5135  
 NOM ALL-AMERICAN JR 2-YEAR-OLD, 2010

**FIFTH DAM:**

**S&M-AYR TRIDENT CHERRY CAITLYN, EX-90**  
 6-02 2 305 22480 3.7 824 2.7 617  
 LIFE 2024 126490 3.8 4810 2.9 3649

**THIRD DAM:**

**HAZCROFT REALITY CLEOPATRA, EX-90**  
 2-01 3 305 24860 5.2 1292 3.3 816  
 365 29510 5.1 1504 3.3 966  
 3-04 3 305 27230 6.2 1690 3.3 885  
 310 27570 6.2 1714 3.3 897



GRAND-VIEW CONN RAIN, EX-90  
177,300M 3.8% 6759F 3.2% 5625P LIFETIME  
GRANDDAM OF LOT 58

58

\$ \_\_\_\_\_

Spring Calf

**GRAND-VIEW  
SUMTOTAL REST**

PUREBRED AYRSHIRE 03/01/22 FEMALE  
840003250394271 P- +386

BUSCH, TIMOTHY H. & KATIE  
N6470 HWY C  
CECIL WI 54111  
920-609-7476

**MAPLE-DELL SUM TOTAL-ET**

100397787  
PTA +3.14SCC -0.1PL -0.6DPR  
PTA -608M -29F -14P 83R  
PTA% -.03 +.03  
PTAT +.10T 79R 12/21  
D/AV 19397M 3.8 734F 3.1 603P 8.5T

**GRAND-VIEW NAPIER RAINY-ET**

100727999 3-03 87  
GOLD % FAT % PRT  
2-03 2 283 15760 4.1 652 3.2 504  
3-02 2 250 14860 3.8 572 3.2 480  
3-09 2 305 23490 3.7 862 3.2 749  
365 27700 3.7 1034 3.2 887  
4-03 2 262 17170 4.0 691 3.2 543

**THIRD DAM:**

**PALMYRA ARMSTRONG TS ROXY, VG-85**  
3-11 2 365 24140 3.5 835 3.0 722  
LIFE 2235 144600 3.5 5027 3.0 4318

**FOURTH DAM:**

**PALMYRA TRI-STAR LH ROSY-ET, VG-86**  
4-08 2 351 21700 4.8 1034 3.2 701

**FIFTH DAM:**

**GALNEY-EPC L.H. ROSY-ET, EX-90**  
4-06 2 365 32980 3.8 1238 3.1 1014

**BLACKADDAR B B KELLOGG**

777850C  
PTA +3.15SCC -0.1PL -0.3DPR  
PTA -1178M -51F -27P 98R  
PTA% -.02 +.06  
PTAT +.20T 98R 12/21  
D/AV 17920M 3.9 692F 3.2 574P 8.5T

**MAPLE-DELL TRIDENT SONG**

100103830 4-04 91  
GOLD % FAT % PRT  
2-00 2 277 18420 4.3 785 3.3 602  
3-00 2 305 23350 4.3 1011 3.3 770  
321 24070 4.3 1041 3.3 793  
4-00 2 262 24750 5.4 1345 3.2 780

**ARDMORE CROWN NAPIER**

03000006180947C  
**GRAND-VIEW CONN RAIN**  
100578063 3-11 90  
GOLD % FAT % PRT  
2-06 2 305 22130 3.6 802 3.0 673  
327 23500 3.7 859 3.1 723  
3-07 2 305 26330 3.9 1015 3.2 831  
365 29800 3.9 1173 3.2 959  
4-09 2 305 25660 3.3 849 3.1 802  
365 29590 3.4 1000 3.2 944  
6-00 2 300 22730 3.9 880 3.2 717  
7-00 2 280 20740 3.5 736 3.1 647  
7-11 2 305 22420 4.2 934 3.2 722  
365 24240 4.1 1005 3.2 783  
LIFE 2371 177300 3.8 6759 3.2 5625





**COULEE-CREST KINGSIRE CLOVER**  
 NOM ALL-AMERICAN SPRING CALF, 2021  
 MATERNAL SISTER TO DAM OF LOT 59



**COULEE-CREST ROCKSTAR CANDY-ET, VG-88**  
 2-11 334D 24,590M 5.8% 1435F 3.2% 778P  
 GREAT-GRANDDAM OF LOT 59



**HAZCROFT REALITY CLEOPATRA, EX-90**  
 3-04 305D 27,230M 6.2% 1690F 3.3% 885P  
 FOURTH DAM OF LOT 59

**59**

\$ \_\_\_\_\_

Spring Calf

**COULEE-CREST  
 RUSHMORE CALLIE  
 (AMF)**

95.14% AYRSHIRE  
 840003214098804

03/02/22 FEMALE  
 95.14%  
 P8 +444

**PALMYRA RUTH'S RUSHMORE-ET**

840003205149276 97.53%  
 PTA +2.95SCC +0.3PL -0.6DPR  
 PTA +375M +33F +15P 45R  
 PTA% +.09 +.02  
 PTAT +.60T 41R 12/21

**COULEE-CREST BLINK CARRIGAN**

840003208361416 92.75%  
 2-07 84  
 GOLD % FAT % PRT  
 1-11 3 305 17550 4.5 797 3.5 606  
 313 17870 4.5 812 3.5 618

**THIRD DAM:**

**COULEE-CREST ROCKSTAR CANDY-ET, VG-88**  
 2-00 3 294 18860 4.6 871 3.4 635  
 2-11 3 334 24590 5.8 1435 3.2 778

**FOURTH DAM:**

**HAZCROFT REALITY CLEOPATRA-ET, EX-90**  
 2-01 3 365 29510 5.1 1504 3.3 966  
 3-04 3 310 27570 6.2 1714 3.3 897

**FIFTH DAM:**

**VAN-DE ORKKO CAITLIN CORKY, EX-92 2E**  
 5-10 2 355 34150 4.2 1432 3.3 1117  
 LIFE 1941 155190 4.2 6517 3.3 5135  
 NOM ALL-AMERICAN JR 2-YEAR-OLD, 2010

**SIXTH DAM:**

**S&M-AYR TRIDENT CHERRY CAITLYN, EX-90**  
 6-02 2 305 22480 3.7 824 2.7 617  
 LIFE 2024 126490 3.8 4810 2.9 3649

**CONEBELLA DIXON'S TIMOTHY-ET**

840003130698036 95.06%  
 PTA +2.96SCC -1.6PL -1.1DPR  
 PTA +115M +33F +10P 77R  
 PTA% +.15 +.03  
 PTAT -.10T 61R 12/21  
 D/AV 20245M 4.2 853F 3.2 651P 8.1T

**PALMYRA BERKELY P RUTH-ET**

72394521 5-06 94 2E  
 GOLD % FAT % PRT  
 2-00 2 264 18270 4.5 814 3.1 565  
 2-10 2 305 25260 4.7 1196 3.1 789  
 320 26340 4.7 1239 3.1 825  
 3-10 2 305 30440 3.8 1171 3.0 912  
 323 32060 3.9 1256 3.0 960  
 4-10 2 305 27690 4.2 1155 3.1 860  
 328 29420 4.1 1218 3.1 916  
 LIFE 1405 117140 4.3 5058 3.1 3662

**DE LA PLAINE BLINK**

108868514C 89.32%  
 PTA +2.88SCC +1.6PL +0.1DPR  
 PTA +557M +25F +24P 90R  
 PTA% +.01 +.03  
 PTAT +.30T 74R 12/21  
 D/AV 26071M 4.1 1072F 3.3 859P 8.4T

**COULEE-CREST REAGAN CRYSTAL-ET**

100733198 96.18%  
 3-04 86  
 GOLD % FAT % PRT  
 1-10 3 305 12530 4.4 548 3.5 433  
 337 13650 4.4 605 3.5 475  
 2-11 3 305 20650 4.0 831 3.3 673  
 312 20920 4.0 845 3.3 683  
 3-10 3 305 26700 4.2 1131 3.1 831  
 333 27870 4.3 1191 3.1 874

COULEE CREST LLC  
 C/O KURT & SCOT PETERSON  
 28752 NAVAJO RD CASHTON WI 54619  
 608-633-2321

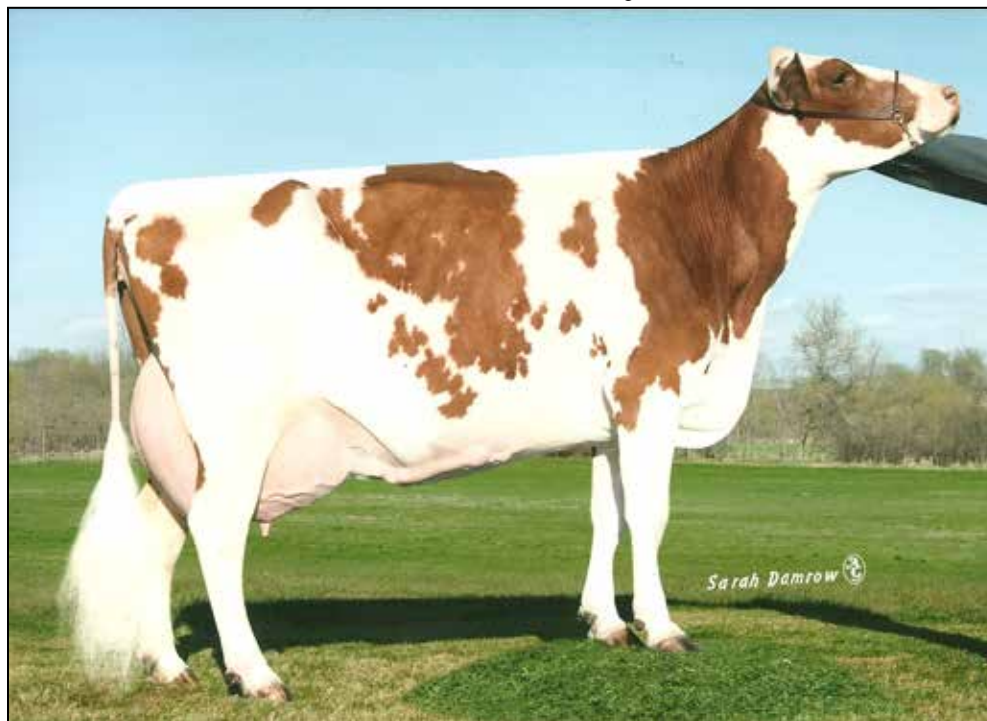

DALTONDALE PARDNER KASEY-ET, EX-92 3E  
6-00 305D 24,310M 4.1% 970F 3.6% 864P  
GREAT-GRANDDAM OF LOT 60

60

\$ \_\_\_\_\_

Spring Calf

**ONWORD B-KING KONO**

96.525% AYRSHIRE 03/02/22 FEMALE  
REGISTRATION PENDING

**DE LA PLAINE B-KING**

109500046C 95.37%  
PTA +3.00SCC +0.6PL -0.3DPR  
PTA +517M +31F +17P 86R  
PTA% +.05  
PTAT +.30T 71R 12/21  
D/AV 21363M 4.1 879F 3.1 672P 8.2T

**ONWORD RANEY KOLACHE**

100718966 97.68%  
6-02 88 P- +373

NM\$ -4  
PTA +3.08SCC +0.3PL -0.2DPR  
PTA -173M -3F -8P 50R  
PTA\$ -4CY 12/21  
PTA% +.02 -.01  
PTAT -.20T 53R 12/21  
PPA -25M +23F -9P

CLASS ST7 SR7 BD7 DF6 RA4 RW5 LS6 FA6  
FU7 UH7 UW5 UC9 UD5 TP6 TL9 LR8

GOLD				%	FAT	%	PRT
2-02	2	305	18580	4.3	800	3.4	628
		365	21550	4.3	935	3.4	728
3-04	2	305	20690	4.2	874	3.2	668
		319	21300	4.2	901	3.2	688
4-04	2	305	21120	4.3	911	3.2	686
		362	23520	4.3	1009	3.3	766
5-07	2	305	26740	4.0	1082	3.1	817
		365	30050	4.1	1225	3.1	937

**FOURTH DAM:**

**DALTONDALE S. KENDRA, EX-92**  
LIFE 2725 135510 4.0 5398 3.2 4329

**CHALUKA VIRGILE-ET**

105776780C 90.75%  
PTA +3.18SCC +0.7PL +0.1DPR  
PTA +370M +43F +17P 86R  
PTA% +.14 +.03  
PTAT -.10T 71R 12/21

**DE LA PLAINE BURDETTE BLING-ET**

107961839C  
DHI % FAT % PRT  
2-01 2 305 18781 4.6 871 3.6 679  
314 19275 4.6 895 3.6 699  
3-02 2 305 24385 4.3 1056 3.6 888  
365 28682 4.4 1250 3.6 1043  
5-03 2 305 32999 4.3 1429 3.3 1100  
365 37823 4.3 1645 3.4 1272  
LIFE 1408 105258 4.5 4742 3.6 3790

**PALMYRA CALIMERO LH RANEY-ET**

69261850 95.37%  
PTA +2.98SCC +0.4DPR  
PTA -287M -25F -20P 91R  
PTA% -.07 -.06  
PTAT -.20T 88R 12/21  
D/AV 19891M 3.9 776F 3.1 621P 8.4T

**ONWORD PRIME KRINGLA-ET**

100703405 5-03 88  
GOLD % FAT % PRT  
2-06 2 300 20140 3.8 770 3.0 606  
305  
316 20880 3.9 805 3.0 636  
3-05 2 290 18400 3.5 649 3.3 603  
4-06 2 305 25200 3.7 936 3.3 840  
317 25720 3.7 957 3.3 861

**THIRD DAM:**

**DALTONDALE PARDNER KASEY-ET, EX-92 3E**  
3-09 2 305 20260 3.9 789 3.0 614  
4-10 2 343 20870 3.9 814 3.2 671  
6-00 2 305 24310 4.0 970 3.6 864  
LIFE 2060 139060 4.1 5638 3.3 4638

NOM ALL-AMERICAN FALL CALF - 2006  
2ND FALL YEARLING - 2007 CENTRAL NATIONAL  
RES ALL-AMERICAN FALL YEARLING - 2007

WORDEN, JACOB  
1851 WILDWOOD AVENUE  
SUMNER IA 50674  
319-238-1477



LAZY M MAXUM JAZZ, VG-85 @ 2-07  
FULL SISTER TO DAM OF LOT 61

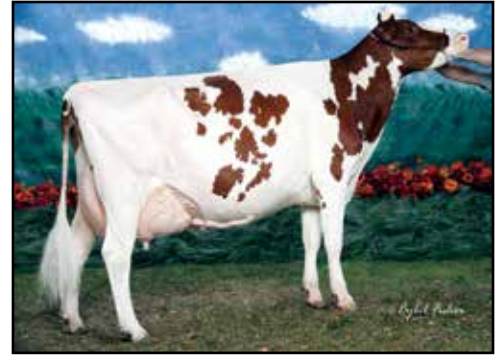

COVEY-FARMS FOREVER JADE, EX-93 2E  
3-05 365D 31,380M 3.3% 1038F 2.9% 909P  
FIFTH DAM OF LOT 61

61

\$ \_\_\_\_\_

Spring Calf

**LAZY M RINGER  
JEWEL**

95.15% AYRSHIRE 03/03/22 FEMALE  
840003247396818 95.15%  
P- +447

<b>BLUE-SPRUCE RINGER</b>				
840003139111319				94.02%
PTA	+2.82SCC	+3.0PL	-0.5DPR	
PTA	+604M	+40F	+20P	49R
PTA%		+ .08		
PTAT	+ .30T			43R 12/21
<b>LAZY M MAXUM JEZEBEL</b>				
840003202759883				96.29%

MAIER, MICHAEL L.  
4426 COUNTRYSIDE LANE  
STITZER WI 53825  
608-943-8276

**THIRD DAM:**  
**COVEY-P&A POKER JELLY-ET, VG-87**

3-06	3	354	32640	3.9	1278	2.9	959
4-08	3	300	26560	3.6	958	2.8	755

**FIFTH DAM:**  
**COVEY-FARMS FOREVER JADE, EX-93 2E**

3-05	2	365	31380	3.3	1038	2.9	909
LIFE 1577 114240 3.5 4044 2.9 3362							
RES ALL-AMERICAN SR 3-YEAR-OLD - 2004							
RES ALL-AMERICAN 4-YEAR-OLD - 2005							

**DES COTEAUX RUBICOM-ET**

109287246C					88.04%
PTA	+2.90SCC	+3.7PL			
PTA	+1397M	+33F	+36P		90R
PTA%		-.11	-.04		
PTAT	+ .20T			84R	12/21
D/AV	24493M	4.0	970F	3.2 784P	8.4T

**DE LA PLAINE BINGO STINGER**

100723904	5-09	94			2E
DHI			%	FAT %	PRT
3-02	2	305	18195	4.7	859 3.3 596
			332	19142	4.7 907 3.3 631
4-03	2	305	25497	4.2	1075 3.1 782
			365	30144	4.3 1298 3.1 935
5-05	2	302	25080	4.4	1096 3.1 788
6-05	2	305	26230	4.4	1157 3.2 829
LIFE	1388	106726	4.4	4696	3.2 3397

**DALTONDALE REALITY MAXUM**

100601299					
PTA	+3.16SCC	-1.1PL	-0.8DPR		
PTA	-636M	-17F	-24P		83R
PTA%		+ .05	-.02		
PTAT	+ .60T			80R	12/21
D/AV	20035M	4.0	811F	3.2 643P	8.6T

**LAZY M GIBBS JEWEL-ET**

840003125828981					92.59%
	4-05	88			
GOLD			%	FAT %	PRT
3-02	3	280	19810	4.3	860 3.2 639
4-02	3	296	19270	4.1	782 3.1 589
5-02	3	224	17060	4.0	688 2.9 490

# 62

Spring Calf

\$ \_\_\_\_\_

## CLOVERKEY REAGAN BENEDICTION

PUREBRED AYRSHIRE 03/10/22 FEMALE  
100772074

P- +407

### PALMYRA BERKELY REAGAN-ET

840003123620602  
PTA +3.14SCC -3.4PL -2.7DPR  
PTA -132M +9F -1P 97R  
PTA% +.07 +.02  
PTAT +.50T 94R 12/21  
D/AV 20073M 4.1 816F 3.2 640P 8.5T

### CLOVERKEY DEMPSEY BOBBI SUE

100745478

### PALMYRA BENDIG BERKELY-ET

69261805  
PTA +3.08SCC -2.3PL -0.5DPR  
PTA -386M -19F -18P 96R  
PTA% -.02 -.03  
PTAT +.30T 95R 12/21  
D/AV 18950M 3.9 744F 3.1 589P 8.5T

### PALMYRA POKER LH ROSY-ET

66596106 4-01 92  
GOLD % FAT % PRT  
2-00 2 298 19900 4.5 896 3.3 654  
3-00 2 305 22420 4.5 1012 3.5 789  
365 26100 4.4 1161 3.5 910

### MAPLE-DELL BURDETTE DEMPSEY-ET

65302787  
PTA +2.82SCC -1.1PL -0.4DPR  
PTA -645M -15F -6P 94R  
PTA% +.06 +.08  
PTAT +.80T 91R 12/21  
D/AV 18890M 4.1 766F 3.2 613P 8.6T

### BURR OAK PERCEVAL'S BARBIJOY

100419728 9-04 90 2E  
GOLD % FAT % PRT  
7-10 2 305 11760 3.8 446 3.0 357  
365 12520 3.9 485 3.1 387  
9-00 2 305 11560 4.2 488 3.3 385  
10-06 2 305 12670 4.0 506 3.0 380  
356 13930 4.1 567 3.1 431  
11-07 2 305 11070 4.0 448 3.2 354  
12-09 2 305 7850 3.8 299 3.0 237  
316 7960 3.8 303 3.0 241

HETKE, PAUL & JANET  
N4416 CLOVERLAND RD  
LADYSMITH WI 54848  
(715) 532-7707

# 63

Spring Calf

\$ \_\_\_\_\_

## MCWING RINGER SERENITY - TWIN

94.54% AYRSHIRE 04/01/22 FEMALE  
840003150767652

P8 +445

### BLUE-SPRUCE RINGER

840003139111319 94.02%  
PTA +2.82SCC +3.0PL -0.5DPR  
PTA +604M +40F +20P 49R  
PTA% +.08  
PTAT +.30T 43R 12/21

### DES PRAIRIES STACY

100768345 95.06%

### DES COTEAUX RUBICOM-ET

109287246C 88.04%  
PTA +2.90SCC +3.7PL  
PTA +1397M +33F +36P 90R  
PTA% -.11 -.04  
PTAT +.20T 84R 12/21  
D/AV 24493M 4.0 970F 3.2 784P 8.4T

### DE LA PLAINE BINGO STINGER

100723904  
5-09 94 2E  
DHI % FAT % PRT  
3-02 2 305 18195 4.7 859 3.3 596  
332 19142 4.7 907 3.3 631  
4-03 2 305 25497 4.2 1075 3.1 782  
365 30144 4.3 1298 3.1 935  
5-05 2 302 25080 4.4 1096 3.1 788  
6-05 2 305 26230 4.4 1157 3.2 829  
LIFE 1388 106726 4.4 4696 3.2 3397

# 64

Spring Calf

\$ \_\_\_\_\_

## MCWING RINGER SYMPHONY - TWIN

94.54% AYRSHIRE 04/01/22 FEMALE  
840003150767653

P8 +445

### THIRD DAM:

PARKHURST CALIMERO DORAMY, EX-93 CAN  
7-00 2 365 23971 3.8 919 3.4 818  
8-07 2 365 26515 3.6 950 3.4 891  
LIFE 128479 3.8 4861 3.4 4348

### RUISSEAU CLAIR TUXEDO-ET

109844514C 92.45%  
PTA +2.98SCC +0.8PL +0.3DPR  
PTA +862M +22F +23P 86R  
PTA% -.06 -.02  
PTAT +.40T 73R 12/21  
D/AV 22438M 3.9 878F 3.2 708P 8.5T

### BELLEROUTE REMINGTON SUNSHINE-ET

107877199C EX-91 CAN 97.68%  
1-11 2 290 14630 3.9 564 3.5 505  
2-09 2 305 19019 4.1 776 3.4 655  
313 19284 4.1 789 3.5 666  
3-08 2 280 22104 4.0 888 3.4 745  
4-07 2 305 26645 3.7 979 3.3 875  
365 30036 3.7 1120 3.3 1001

WINGERT, TJ & JAZMIN +  
STEPHENMCDONALD  
15055 W KENT SCHOOL RD KENT IL 61044  
815-266-8200

2022 Wisconsin Spring Sale

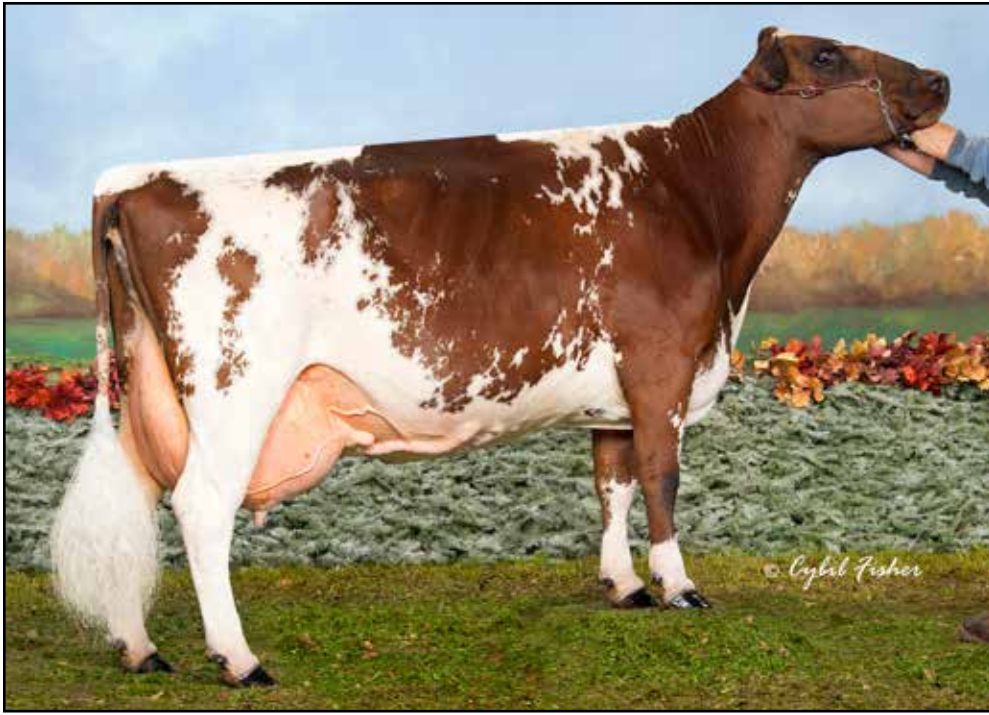

**GRAND-VIEW BBBK DREAMER, EX-94 5E**  
 147,270M 4.1% 6059F 3.4% 5025P LIFETIME  
 DAM OF LOT 65



**GRAND-VIEW CORNELIUS DRAMA, EX-91**  
 6-06 279D 21,450M 4.0% 857F 3.0% 654P  
 GRANDDAM OF LOT 65

65

\$ \_\_\_\_\_

Male

**GRAND-VIEW REAGAN DESTIN-ET**

PUREBRED AYRSHIRE 12/14/20 MALE  
 840003226712491  
 P- +389  
 PTA +3.16SCC -1.5PL -1.9DPR  
 PTA -763M -7F -11P 54R  
 PTA% +.13 +.07  
 PTAT +.60T 52R 12/21

**PALMYRA BERKELY REAGAN-ET**  
 840003123620602

PTA +3.14SCC -3.4PL -2.7DPR  
 PTA -132M +9F -1P 97R  
 PTA% +.07 +.02  
 PTAT +.50T 94R 12/21  
 D/AV 20073M 4.1 816F 3.2 640P 8.5T

**GRAND-VIEW BBBK DREAMER**

100463697 11-06 94 5E  
 GOLD % FAT % PRT  
 2-06 2 305 14610 4.4 646 3.3 489  
 334 15770 4.5 702 3.4 531  
 3-06 2 305 16510 3.6 598 3.3 541  
 364 17560 3.6 640 3.3 581  
 4-09 2 305 21150 4.5 958 3.3 695  
 365 24310 4.4 1059 3.3 807  
 6-08 2 305 20170 4.1 835 3.2 650  
 365 23650 4.1 964 3.3 774  
 8-08 2 305 21900 3.5 769 3.3 715  
 365 26050 3.6 948 3.3 856  
 10-09 2 305 13910 4.6 637 3.7 510  
 LIFE 2750 147270 4.1 6059 3.4 5025

3RD FALL YEARLING - 2008 CENTRAL NATIONAL  
 HM ALL-AMERICAN FALL YEARLING - 2008  
 1ST - 2010 WDE INTERNATIONAL FUTURITY  
 NOM ALL-AMERICAN AGED COW - 2015  
 NOM ALL-AMERICAN 100,000 LB COW - 2016

**PALMYRA BENDIG BERKELY-ET**

69261805  
 PTA +3.08SCC -2.3PL -0.5DPR  
 PTA -386M -19F -18P 96R  
 PTA% -.02 -.03  
 PTAT +.30T 95R 12/21  
 D/AV 18950M 3.9 744F 3.1 589P 8.5T

**PALMYRA POKER LH ROSY-ET**

66596106 4-01 92  
 GOLD % FAT % PRT  
 2-00 2 298 19900 4.5 896 3.3 654  
 3-00 2 305 22420 4.5 1012 3.5 789  
 365 26100 4.4 1161 3.5 910

**BLACKADDAR B B KELLOGG**

777850C  
 PTA +3.15SCC -0.1PL -0.3DPR  
 PTA -1178M -51F -27P 98R  
 PTA% -.02 +.06  
 PTAT +.20T 98R 12/21  
 D/AV 17920M 3.9 692F 3.2 574P 8.5T

**GRAND-VIEW CORNELIUS DRAMA**

100261866 7-02 91  
 GOLD % FAT % PRT  
 2-03 2 236 12810 4.1 522 3.1 399  
 305 16220 4.1 668 3.2 511  
 312 16510 4.1 680 3.2 521  
 3-03 2 268 13910 4.0 554 3.2 447  
 4-03 2 305 17950 4.0 715 3.2 570  
 5-06 2 305 21160 4.0 837 3.1 660  
 314 21560 4.0 856 3.1 674  
 6-06 2 279 21450 4.0 857 3.0 654

BUSCH, TIMOTHY H. & KATIE  
 N6470 HWY C  
 CECIL WI 54111  
 920-609-7476

NEXT 6 DAMS EXCELLENT!

# Raffle

Raffle will be drawn at 1 pm during the sale on April 23, 2022 at 1:00 p.m. Need not be present to win.  
 Tickets will be available at the sale. Raffle license #R0028489A-09523

- Grand Prize . . . . . Registered Ayrshire Calf or \$500 cash
- 2nd Prize . . . . . Wooden Barn Quilt Sign
- 3rd Prize . . . . . Homemade Quilt
- 4th Prize . . . . . Semen Certificate or Cash
- 5th Prize . . . . . \$50 Kwik Trip Gift Card

## TJH DYNAMIC 584

98.49% AYRSHIRE 02/23/22 FEMALE  
 840003212101308 98.49%  
 P- +412

HABERMANN, TODD  
 4511 ST. HWY. 42  
 MANITOWOC WI 54220  
 920-758-2942

### GOOD-VUE-KP DYNAMIC

840003205086279 98.26%  
 PTA +2.97SCC -0.2PL -1.3DPR  
 PTA +118M +4F -3P 40R  
 PTA% -.03  
 PTAT +.90T 37R 12/21

### TJH OPPORTUNITY 473

840003139719640 98.73%  
 GOLD % FAT % PRT  
 2-06 2 284 18040 4.0 713 3.2 579

### PALMYRA BOOTH RADISSON

840003135447759 98.84%  
 PTA +2.85SCC +0.5PL -0.7DPR  
 PTA +190M +8F +1P 57R  
 PTA% -.03  
 PTAT +.60T 49R 12/21  
 D/AV 0M 0F 8.4T

### GRAND-VIEW HP GIBBS DIPS-ET

100718340 97.68%  
 4-04 93  
 DHI % FAT % PRT  
 2-02 3 305 13930 4.3 594 3.2 450  
 325 14420 4.3 618 3.2 467  
 3-03 3 292 16140 3.7 605 2.9 464

### FAUCHER OPPORTUNITY-ET

106675549C  
 PTA +3.12SCC -1.7PL -1.2DPR  
 PTA -144M +8F -1P 89R  
 PTA% +.07 +.02  
 PTAT -.60T 85R 12/21  
 D/AV 19418M 4.0 774F 3.2 621P 8.3T

### TJH ALASKA 414

59164275 97.46%  
 3-11 83  
 GOLD % FAT % PRT  
 2-07 2 305 17770 4.3 756 3.4 612  
 365 21270 4.3 918 3.5 747  
 3-10 2 305 21480 4.2 899 3.3 699  
 365 23740 4.3 1025 3.4 799



2815 Stratford Road, Delaware, OH 43015

(740) 990-2369



performancedelawarechryslerjeep.com



SERVING THE COMMUNITY OF DELAWARE & CENTRAL OHIO

*What Winners Use*

*For Healthy Cows®*

Keep your string on track before  
and after the show!

**Showmen's Choice™, StartUp™ Gel,  
& Gold Spike™ Capsules**



*© Lea Jordan  
Light & Color Photography*

### Grand-View Kingsire Ryleigh

- 2nd Open & 4th Junior - 2021 International Ayrshire Show
- 1st & Junior Champion - 2021 Southern National Junior Ayrshire Show
- 1st - 2021 Southern National Ayrshire Show

### Grand-View Vicking Dream On-ET

- 4th - 2021 International Ayrshire Junior Show
- 1st & Reserve Junior Champion - 2021 Southern National Junior Ayrshire Show
- 3rd - 2021 Southern National Ayrshire Show



1-888-444-2030 | [forhealthycows.com](http://forhealthycows.com)

**Authorized Reseller**  
**Ross Westphalen**

920-629-0193 | [RossW@forhealthycows.com](mailto:RossW@forhealthycows.com)