

G & E Farms Premium Assured Heifer Sale

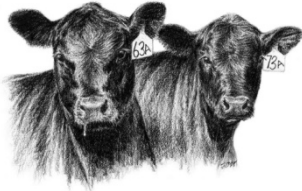

**March 26, 2022
12:30 pm
G & E Sale Facility
Gretna, Virginia**

Consigners

G & E Farm, George Winn, Gretna, VA

Shelton Angus Farm, W. H. "Buddy" Shelton, Gretna, VA

Dogwood Farm, Marty Winn, Axton, VA

Adams Brothers Farms, Hurt, VA

Jay Calhoun, Callands, VA

TL & AT Farms, Terry Grech, Brodnax, VA

Willow Oak Livestock, Blake Hutcherson, Gretna, VA

Videos available at www.sheltonangus.com

G & E Farms Premium Assured Heifer Sale 2022

Tele-Auction Bidding

Buyers please call or text in advance to receive a buyer number for Tele-Auction bidding. Pre-Registration is required prior to auction time.

Call or Text Karen Shelton at **434-203-0288** during the following times:

Saturday, March 26 from 8:30 am to 12:00 pm.

Be prepared to provide the following information:

Buyer Name:

Mailing Address:

Contact Number:

Email Address:

To participate in the Tele-auction, once you have pre-registered and have received your buyer number, call and follow instructions using the following information no earlier than 10 minutes before auction time:

Tele-auction number: 800-309-2350

Conference ID **450 5515#**

COWBUYER Online Bidding

Live internet bidding at www.cowbuyer.com

Pre-registration and pre-approval are required. Contact Aaron Ray Tompkins at 336-363-4639.

On-Site Bidding

As always, on-site bidding is still available. Pick up a buyer number at the window in the sale barn when you arrive on sale day. Heifers will be offered by their pens, but you may choose individuals from each pen. Pairs will be offered individually. Cattle will be sold with accompanying video footage, but will not enter the sale ring. Cattle will be available for viewing at the G&E sale facility Friday afternoon, 03/25/2022 and prior to the sale Saturday, 03/26/2022.

VA Premium Assured Heifers Open and Bred Heifer Program Requirements- Fall 2019

Premium Assured Level

Heifers must meet all of the following requirements

PHYSICAL REQUIREMENTS

Age –

Bred Heifers

Stated birth date with projected age at calving being:

22 to 26 months of age (Spring calving heifers)

22-26 months of age (Fall calving heifers).

Open Heifers

Stated birth date with age at sale between 11 and 17 months of age.

Frame size – All heifers must be frame score 4.5-6.5.

Structure – All heifers must be deemed structurally correct by the local VA Premium Assured Heifer Committee which includes the local Animal Science Extension Agent.

Muscling – All heifers must possess adequate muscling without being extreme. Muscling score 2.5 to 1.0 (upper half of 2 muscling and better).

Body condition score – All heifers must be BCS 5 to 7 (1=emaciated; 9=obese).

HEALTH REQUIREMENTS

Vaccinations - All vaccinations given in accordance to label directions including booster if required.

- Calvhooed brucellosis vaccination (Plus designation only)
- IBR-PI3, BRSV, BVD (type 1 & 2 – MLV w/Fetal Protection)
- 7-way clostridial.
- 5-way leptospirosis (2 doses for bred heifers).

Parasite controls

- Fall sales – Endecticide within 60 days and before November 1.
- Spring sales - Endecticide within 30 days and after February 1.
- Endecticides are products that control both internal and external parasites.

Defects

- Heifers with bad eyes, horns, rat-tails, bob tails or frozen ears will not be accepted.
- Any lame animals will not be accepted.

Tests

- Tested negative for BVD-PI.
- No Brucellosis tests required as heifers are calvhooed vaccinated for Brucellosis.
- TB tests will be required for animals to be sold out of state per interstate shipment requirements.
- All service sires must be BVD-PI negative.

GENETIC REQUIREMENTS

Breeds – Any heifer breed or breed combinations are eligible, but breeds must be specified.

Service sires – *Bred Heifers*

- Service sire must be identified.
- All service sires must be in the best 40% for both calving ease (CE) and birth weight (BW) EPDs and meet VQA requirements for growth EPD. See Table 1 and Table 2. No requirement for milk EPD, but milk EPD must be listed.

REPRODUCTIVE REQUIREMENTS

Open Heifers – All open heifers must have a reproductive exam by an approved professional. Heifers may not have received any growth implants.

Pelvic area – All heifers must have a yearling pelvic area of 150 cm² or greater at prebreeding (presale) examination. Heifers with pelvic areas <150 cm² may not be sold. Pelvic areas need to be reported but will not be listed in the sale catalogue.

Reproductive tract score – All open heifers for sale that are 12 months old or older must have a RTS of 3 or better. (Colorado State reproductive tract scoring system).

Open guarantee - All heifers will be guaranteed open on sale day (except heifers sold as exposed). If a heifer sold as open is proven pregnant by a veterinarian within 30 days of the sale, the consignor will replace the heifer or refund the sale price of the heifer and take possession of the heifer.

Bred Heifers

Conceived within restricted time period - All heifers must have conceived within the first 50 days following initial artificial inseminations and/or natural mating.

Pelvic area – All heifers must have a yearling pelvic area of 150 cm² or greater at prebreeding examination or a pelvic area of 180 cm² or greater at pregnancy examination. Heifers not meeting this requirement may not be sold as VAPAH. Pelvic areas need to be reported but will not be listed in the sale catalogue.

Pregnant guarantee - All heifers will be guaranteed pregnant on sale day. If a heifer sold as pregnant is proven open by a veterinarian within 30 days of the sale, the consignor will replace the heifer or refund the sale price of the heifer and take possession of the heifer.

Certification requirements – In order to be tagged and sold as VAPAH, heifers and data need to be certified by the Animal Science Extension Agent or Beef Specialist.

Table 1. Service Sire Birth Weight and Calving Ease EPD RequirementsService Sires for Commercial Heifers (top 40th percentile Angus equivalent)

Breed	Angus
CE EPD (min.)	+8
BW EPD (max.)	+0.8

Table 2. Service Sire Minimum YW EPD Requirements (Specification also applies to Sire of Heifer for Premium Assured Plus Designation)

	Minimum Yearling Weight EPD						
	Bull Birth Year						
	2018	2017	2016	2015	2014	2013	2012 & earlier
Angus	+78	+76	+80	+80	+77	+77	+72
Charolais	+43	+40	+39	+40	+38	+37	+27
Gelbvieh (PB)	+86	+85	+85	+85	+82	+82	+73/89**
Gelbvieh Balancer	+92	+93	+91	+91	+87	+87	+72/88**
Hereford	+75	+74	+73	+73	+70	+69	+64
Limousin	+80	+78	+76	+76	+77	+73	+69
Lim-Flex	+90	+89	+89	+89	+88	+84	
Red Angus	+77	+78	+79	+79	+73	+70	+54/75**
Shorthorn	+68	+68	+54	+53	+54	+20/54**	+21
Simmental (PB)	+86	+83	+84	+84	+84	+83	+53/88**
Simmental Hybrid	+86	+83	+84	+84	+83	+79	+53/88**

**Simmental and Red Angus base change Fall 2012, Gelbvieh base change Spring 2013, Shorthorn base change 2014- first EPD applies to EPDs published prior to base change, second EPD applies to current value.

Premium Assured Plus Level

In addition to all previously described requirements

Sire of Heifer

- Sire of heifer must be identified.
- Minimum EPD requirements- Sire of heifer must meet VQA requirements for YW EPD (Table 2)

For additional information on the VAPAH program, contact Dr. Scott Greiner at 540-231-9159.

G & E Premium Assured Heifer Sale 2022 Sale Order

VPA Tagged Heifers

Pen 9

Pen 10

Pen 8

Pen 11

Pen 12

Pen 14

Pen 1

Pen 2

Pen 7

Pen 4

Pen 6

Pen 5

Pen 13

Cow / Calf Pairs

Pen 15 - 99F

- 28H

- F20

- H7

- 112H

- G8

- 34H

- 30G

- 73H

Non-VPA Tagged Heifers

Pen 3

*Heifers will be offered by their pens, but you may choose individuals from each pen. Pairs will be offered individually. Cattle will be sold with accompanying video footage, but will not enter the sale ring.

DWF - PEN 1 Dogwood Farm - Marty Winn, Axton, VA (276-732-1247)

VPA	FARM TAG	SIRE	SERVICE SIRE	DUE DATE
4901	H13 (Commercial)	Hickok	A.I. Fireball	09-01-22
4902	H57	DWF Bronc E11	N.S. Uptown 31G	09-10-22
4903	H12	Wall Street	N.S. Uptown 31G	09-12-22
4904	H51	Niagara	N.S. Uptown 31G	09-14-22
4905	H41	Niagara	N.S. Uptown 31G	09-15-22

**Registered will transfer. Contact Marty for more information 276-732-1247.*

DWF Individual EPDs	CED	BW	WW	YW	M
Mill Bar Hickok 7242	+11	+0	+64	+112	+27
GB Fireball 672	+16	+0	+66	+127	+25
WHS Uptown 31G	+10	-.3	+71	+109	+32
H57 (20045149)	+9	-.8	+65	+118	+29
H12 (20045144)	+9	+3	+70	+141	+29
H51 (20045151)	+4	+2.6	+50	+94	+17
H41 (20045154)	+5	+1.7	+58	+121	+34

DWF - PEN 2 Dogwood Farm - Marty Winn, Axton, VA (276-732-1247)

VPA	FARM TAG	SIRE	SERVICE SIRE	DUE DATE
4906	H47	Niagara	N.S. Uptown 31G	09-18-22
4907	H38	Wall Street	N.S. Uptown 31G	09-18-22
4908	H19	Tehama Patriarch	N.S. Uptown 31G	09-25-22
4909	H37	Ellingson Homegrown	N.S. Uptown 31G	09-27-22
4910	H24	Fireball	N.S. Uptown 31G	10-02-22
4911	H14	Niagara	N.S. Uptown 31G	10-16-22

**Registered will transfer. Contact Marty for more information 276-732-1247.*

DWF Individual EPDs	CED	BW	WW	YW	M
WHS Uptown 31G	+10	-.3	+71	+109	+32
H47 (20045145)	-2	+3.3	+59	+119	+25
H38 (20045140)	+6	+6	+65	+124	+24
H19 (20045713)	+7	+3.4	+82	+150	+24
H37 (20045147)	+10	+3	+59	+97	+29
H24 (20045909)	+15	+1	+67	+115	+25
H14 (20045160)	+6	+2.1	+65	+120	+25

JC - PEN 3 Jay Calhoun - Callands, VA (434-688-1196)

VPA	FARM TAG	SIRE	SERVICE SIRE	DUE DATE
	142 (Char.X)	Niagara	A.I. Tahoe	09-10-22
	22 (Char.X)	Calhoun N.S.	N.S. 8124/45F	10-14-22
	77 (Char.X)	Niagara	A.I. Tahoe	09-10-22
	173	Niagara	N.S. 8124/45F	10-14-22
	137 (BWF)	Niagara	A.I. Tahoe	09-10-22
	37	Calhoun N.S.	N.S. 8124/45F	10-24-22

These heifers meet all VPA requirements with the exception of being calfhooed brucellosis vaccinated.

Calhoun Herd Sires	CED	BW	WW	YW	M
Tehama Tahoe B767	+10	+0	+78	+134	+32
LLF 431 Fortress 8124	+14	-1.9	+65	+120	+34
WHS Sure Fire 45F	+12	-1.2	+57	+99	+31
WHS Tour of Duty 105F	+11	-.5	+57	+97	+29
WHS Weigh Up 18F	+4	+2.5	+68	+121	+29

TG - PEN 4 Terry Grech (TL & AT) – Brodnax, VA (804-586-5005)

VPA	FARM TAG	SIRE	SERVICE SIRE	DUE DATE
3346	118-1-5	95G	N.S. H111	09-23-22
3347	31-15	Growth Fund	N.S. 95G	10-24-22
3348	1805-18	Niagara	N.S. H111	09-11-22
3349	130-25	Niagara	N.S. H111	09-12-22
3350	1802-29	DWF War Party	N.S. 95G	10-23-22

**Registered will transfer. Contact Terry for more information 804-586-5005.*

Grech Individual EPDs	CED	BW	WW	YW	M
WHS Playbook 95G	+15	+.4	+80	+138	+37
KCF Bennett Potomac H111	+8	+.1	+65	+122	+30
118-1-5 (20076592)	+14	-1.2	+61	+109	+29
31-15 (20076860)	+14	-1.1	+67	+113	+31
1805-18 (20076745)	+2	+1.7	+70	+137	+29
130-25 (20076740)	-2	+3.0	+67	+124	+29
1802-29 (20076829)	+1	+1.2	+58	+105	+39

GE - PEN 5 G & E Farm - George Winn, Gretna, VA (434-489-4458)

VPA	FARM TAG	SIRE	SERVICE SIRE	DUE DATE
4951	3	Playbook	N.S. 150F/G2/G8	10-16-22
4975	246	Niagara	N.S. 150F/G2/G8	10-16-22
4970	206	Niagara	N.S. 150F/G2/G8	10-21-22
4968	192	Niagara	N.S. 150F/G2/G8	10-22-22
4969	200	Niagara	N.S. 150F/G2/G8	10-22-22
4986	401	Niagara	N.S. 150F/G2/G8	10-22-22

GE - PEN 6 G & E Farm - George Winn, Gretna, VA (434-489-4458)

VPA	FARM TAG	SIRE	SERVICE SIRE	DUE DATE
4956	122	Niagara	N.S. 150F/G2/G8	10-01-22
4957	124	Niagara	N.S. 150F/G2/G8	10-01-22
4976	257	Playbook	N.S. 150F/G2/G8	10-01-22
4979	297	Playbook	N.S. 150F/G2/G8	10-01-22
4995	601	Niagara	N.S. 150F/G2/G8	10-03-22
4960	146	Niagara	N.S. 150F/G2/G8	10-07-22

GE - PEN 7 G & E Farm - George Winn, Gretna, VA (434-489-4458)

VPA	FARM TAG	SIRE	SERVICE SIRE	DUE DATE
4954	97	Niagara	N.S. 150F/G2/G8	09-21-22
4959	133	Niagara	N.S. 150F/G2/G8	09-21-22
4973	226	Niagara	N.S. 150F/G2/G8	09-21-22
4985	373	Niagara	N.S. 150F/G2/G8	09-21-22
4952	8	Niagara	N.S. 150F/G2/G8	09-23-22
4961	157	Niagara	N.S. 150F/G2/G8	09-26-22
4967	179	Niagara	N.S. 150F/G2/G8	09-26-22
4978	285	Niagara	N.S. 150F/G2/G8	09-26-22

G&E Herd Sires	CED	BW	WW	YW	M
SS Niagara Z29	+6	+9	+69	+140	+28
Tex Playbook 5437	+13	-.2	+61	+105	+33
WHS Sure Fire 150F	+12	-.4	+45	+86	+30
DWF Sure Fire of E6 G2	+15	-.8	+57	+103	+35
DWF Sure Fire of E26 G8	+13	+1	+64	+125	+23

GE - PEN 8 G & E Farm - George Winn, Gretna, VA (434-489-4458)

VPA	FARM TAG	SIRE	SERVICE SIRE	DUE DATE
4989	469	Niagara	A.I. Home Town	09-08-22
4990	480	Niagara	A.I. Home Town	09-08-22
4991	491	Niagara	A.I. Home Town	09-08-22
4992	492	Niagara	A.I. Home Town	09-08-22
4993	504	Niagara	A.I. Home Town	09-08-22
4994	512	Niagara	A.I. Home Town	09-08-22
4996	602	Niagara	A.I. Home Town	09-08-22
4997	603	Niagara	A.I. Home Town	09-08-22
4998	604	Niagara	A.I. Home Town	09-08-22
4999	605	Niagara	A.I. Home Town	09-08-22

GE - PEN 9 G & E Farm - George Winn, Gretna, VA (434-489-4458)

VPA	FARM TAG	SIRE	SERVICE SIRE	DUE DATE
4953	66	Niagara	A.I. Home Town	09-08-22
4955	105	Niagara	A.I. Home Town	09-08-22
4958	132	Niagara	A.I. Home Town	09-08-22
4962	162	Niagara	A.I. Home Town	09-08-22
4963	169	Niagara	A.I. Home Town	09-08-22
4964	170	Niagara	A.I. Home Town	09-08-22
4965	173	Niagara	A.I. Home Town	09-08-22
4971	219	Niagara	A.I. Home Town	09-08-22
4972	221	Niagara	A.I. Home Town	09-08-22

GE - PEN 10 G & E Farm - George Winn, Gretna, VA (434-489-4458)

VPA	FARM TAG	SIRE	SERVICE SIRE	DUE DATE
4974	227	Niagara	A.I. Home Town	09-08-22
4977	274	Niagara	A.I. Home Town	09-08-22
4966	310	Niagara	A.I. Home Town	09-08-22
4980	316	Niagara	A.I. Home Town	09-08-22
4981	318	Niagara	A.I. Home Town	09-08-22
4982	332	Niagara	A.I. Home Town	09-08-22
4983	334	Niagara	A.I. Home Town	09-08-22
4984	338	Niagara	A.I. Home Town	09-08-22
4987	450	Niagara	A.I. Home Town	09-08-22
4988	468	Niagara	A.I. Home Town	09-08-22

G&E Herd Sires	CED	BW	WW	YW	M
GAR Home Town	+14	-.6	+59	+112	+29
SS Niagara Z29	+6	+.9	+69	+140	+28

WHS - PEN 11 Shelton Angus Farm, W. H. "Buddy" Shelton - Gretna, VA (434-251-7149)

VPA	FARM TAG	SIRE	SERVICE SIRE	DUE DATE
4205	I11	Growth Fund	A.I. Home Town	09-13-22
4206	56I	Inertia	A.I. Home Town	09-13-22
4207	17I	Quantum	A.I. Home Town	09-13-22
4208	32I	Quantum	A.I. Dual Threat	09-13-22
4209	78I	Proactive	A.I. Dual Threat	09-13-22
4210	2I	Unique	A.I. Surpass	10-01-22
4211	124I	Dark Fire	A.I. Regiment	10-02-22
4212	10I	Quantum	A.I. Home Town	10-01-22
4213	37I	Combustion	A.I. Home Town	10-04-22
4214	106I	Niagara	A.I. Tahoe	10-17-22

**Registered - will transfer - additional information in supplemental booklet at pen.
Contact Buddy for more information 434-251-7149.*

Shelton Individual EPDs	CED	BW	WW	YW	M
GAR Home Town	+14	-.6	+59	+112	+29
GAR Dual Threat	+14	-.8	+66	+124	+37
BJ Surpass	+14	+3	+86	+144	+37
Wilks Regiment 9035	+13	+3	+88	+165	+34
Tehama Tahoe B767	+10	+0	+78	+134	+32
I11(20101914)	+9	+1.6	+86	+160	+37
56I (20093976)	+9	+8	+73	+136	+30
17I (20080537)	+3	+3.4	+72	+128	+34
32I (20080525)	+4	+3.6	+70	+117	+33
78I (20076529)	+7	+6	+66	+121	+30
2I (20011915)	+12	+7	+72	+124	+27
124I (20101909)	+7	+7	+64	+105	+37
10I (20101907)	+11	+6	+61	+118	+39
37I (20086819)	+4	+2.1	+59	+111	+33
106I (20086818)	+1	+2.3	+86	+153	+25

ABF - PEN 12 Adams Brothers - Danny Adams, Hurt, VA (434-841-8011)

VPA	FARM TAG	SIRE	SERVICE SIRE	DUE DATE
4913	667	Adams N.S.	A.I. Tahoe	09-25-22
4914	671	Adams N.S.	A.I. Tahoe	09-25-22
4915	673	Adams N.S.	A.I. Tahoe	09-25-22
4916	683	Adams N.S.	A.I. Tahoe	09-25-22
4917	685	Adams N.S.	A.I. Tahoe	09-25-22
4918	686	Adams N.S.	A.I. Tahoe	09-25-22
4919	699	Adams N.S.	A.I. Tahoe	09-25-22
4920	751	Adams N.S.	A.I. Tahoe	09-25-22
4921	755	Adams N.S.	A.I. Tahoe	09-25-22
4922	768	Adams N.S.	A.I. Tahoe	09-25-22

ABF - PEN 13 Adams Brothers - Danny Adams, Hurt, VA (434-841-8011)

VPA	FARM TAG	SIRE	SERVICE SIRE	DUE DATE
4923	675	Adams N.S.	N.S. 0345/9331	10-14-22
4924	693	Adams N.S.	N.S. 0345/9331	10-14-22
4925	695	Adams N.S.	N.S. 0345/9331	10-14-22
4926	773	Adams N.S.	N.S. 0345/9331	10-14-22
4927	775	Adams N.S.	N.S. 0345/9331	10-14-22
4928	1015	Adams N.S.	N.S. 0345/9331	10-14-22
4929	753	Adams N.S.	N.S. 0345/9331	10-24-22
4930	1031	Adams N.S.	N.S. 0345/9331	11-03-22
4931	752	Adams N.S.	N.S. 0345/9331	11-08-22
4932	1008	Adams N.S.	N.S. 0345/9331	11-08-22

Adams Brothers Herd Sires	CED	BW	WW	YW	M
Tehama Tahoe B767	+10	+0	+78	+134	+32
Dale's Millennial 0345 of WRB	+14	+3	+83	+151	+47
Dalton's Discovery 9331	+9	+5	+68	+124	+30
Dalton's Payweight 6297	+7	+1.7	+56	+100	+29
Dalton's Rito 3347 of K360	+12	-1.4	+66	+125	+33
Dalton's Traction 4349	+6	+9	+63	+112	+38
Dalton's Traction 4287	+6	+1.0	+63	+112	+38

BH - PEN 14 Willow Oak Livestock - Blake Hutcherson, Gretna, VA (434-770-9260)

VPA	FARM TAG	SIRE	SERVICE SIRE	DUE DATE
4202	H46W	Niagara	A.I. Rush	09-21-22
4203	HE19	Homegrown	N.S. 45H	10-06-22
4204	HD44	Niagara	A.I. Rush	08-30-22
4201	HE46	Homegrown	A.I. Rush	09-21-22

Willow Oak Herd Sires	CED	BW	WW	YW	M
Ellingson Homegrown 6035	+6	+1.1	+58	+108	+29
SS Niagara Z29	+6	+9	+69	+140	+28
Ellingson Rush 0177	+14	-.6	+67	+118	+28
WHS Unique 45H	+11	-.5	+76	+136	+31

WHS - PEN 15 Shelton Angus Farm, W.H. "Buddy" Shelton - Gretna, VA (434-251-7149)

FARM TAG	BIRTH DATE	SIRE	SERVICE SIRE	DUE DATE	CALF #	CALF DOB	CALF SIRE
99F	10-02-17	Fortress	A.I. Fireball	09-21-22	99F (S)	11-10-21	51G
28H	10-03-19	Playbook	A.I. Exponential	10-19-22	15J (H)	11-18-21	65H
F20	10-16-17	Weigh Up	N.S. 14I	Nov. 22	24J (H)	12-23-21	58G
H7	10-11-19	Black Magic	N.S. 91I	Nov. 22	9J (H)	01-03-22	65H
112H	09-29-19	Black Magic	N.S. 91I	Nov. 22	108J (H)	01-01-22	65H
G8	09-30-18	Niagara	N.S. 14I	Exposed	G8 (S)	12-05-21	51G
34H	09-21-19	Playbook	N.S. 91I	Exposed	34H (S)	01-19-22	65H
30G	10-07-18	Fortress	N.S. 14I	Exposed	30G (S)	01-23-22	51G
73H	11-06-19	Uptown	N.S. 91I	Exposed	73H (S)	02-17-22	65H

**Registered - will transfer. More registered information in supplemental booklet at pen.*

Contact Buddy for more details 434-251-7149.

G8 , 34H, 30G, and 73H have been exposed from 01-26-22 to 03-22-22, unable to confirm pregnancy on 03-22-22. All cows had a Lepto booster (Citadell L5 HB) and were dewormed with BiMectin on 03-16-22. All calves have been vaccinated with Vision7/Somnus and Nasalgen 3-PMH.

Shelton Angus EPDs	CED	BW	WW	YW	M
GB Fireball 672	+16	+0	+66	+127	+25
KCF Bennett Exponential	+9	+1.7	+99	+169	+29
WHS Dark Fire 14I	+1	+2.9	+64	+116	+38
WHS Unique 91I	+9	+5	+59	+106	+28
WHS Niagara 51G	+7	+3	+56	+102	+23
WHS Sure Fire 65H	+9	+6	+77	+123	+23
WHS Sure Fire 58G	+7	+2.4	+67	+118	+32
99F (19035880)	+10	-1.1	+70	+121	+19
28H (19779678)	+12	-.1	+60	+102	+32
F20 (19165410)	+12	+9	+74	+130	+37
H7 (19779677)	+6	+7	+78	+142	+26
112H (19773661)	+10	+1.7	+58	+115	+22
G8 (19472642)	+9	+1.3	+67	+112	+29
34H (19773665)	+6	+1.8	+84	+138	+32
30G (19479079)	+10	+1.3	+73	+124	+39
78H (19782703)	+11	-.2	+59	+106	+21