



The 25th Annual

BUCKEYE CLASSIC SALE

MARCH 29, 2022 | COLUMBUS, OHIO

2022 Buckeye Classic All-Breeds Sale

March 29, 2022 | 12pm EST | 717 E. 17th Ave | Columbus, OH
Guernsey, Holstein, Brown Swiss, Jersey, Ayrshire, Milking Shorthorn

The sale will begin promptly at 12pm EST on Tuesday, March 29, 2022 in Cooper Arena at the Ohio State Fairgrounds. Breeds will sell separately in one continuous sale in the following order: Guernsey, Holstein, Brown Swiss, Jersey, Ayrshire, Milking Shorthorn.



Bid online in real time at Cowbuyer.com

*Bidders must register online and be pre-approved prior to sale time
*Contact Aaron Tompkins at 336-363-4639 with any questions

Discover, Visa, MasterCard, and American Express accepted. Cash, Check, Debit Card, Visa, MasterCard, American Express or Discover accepted. 3% buyer's premium on all sales with 3% waived for cash or check.

Buckeye Classic Sale Chairs

Sarah Lehner.....(740) 707-3332
Heidi Omlin.....(209) 404-9787

Jersey Marketing Service Contacts

Greg Lavan, Pedigrees.....(614) 216-8838
Jason Robinson.....(614) 216-5862
Ron Mosser.....(614) 264-0142
Neal Smith.....(209) 988-0601
Autumn Bowlby, Clerk.....(614) 322-4473

Holstein Contacts

Ted Renner, Pedigrees.....(330) 466-1196
Nevin L'Amoreaux.....(330) 309-6575
Brian Call.....(937) 206-1398
Phil Topp.....(937) 538-7423
Joe Cole.....(740) 396-0454

Ohio Milking Shorthorn Society

Casey Weiss, Pedigrees.....(937) 564-8861
Jason Robinson.....(740) 463-1181
David Eades.....(937) 346-6463
Phil Topp.....(937) 538-7423
Mike Bodey.....(937) 869-3345

Cattle Preparation

Melissa Specher.....(608) 417-9201
Jasenko Gavranovic.....(507) 766-6112
Brock Hoskins.....(608) 606-6424

Auctioneers

Steve Andrews.....(330) 465-8498
Seth Andrews.....(330) 466-5471

Ohio Ayrshire Breeders Association

Ron Mosser, Pedigrees.....(614) 264-0142
Josh Mittower.....(419) 579-6816
Mark Downerd.....(740) 251-7280
Kurt Reiselt.....(419) 202-1488
Becky Payne.....(595) 595-7561

Brown Swiss Contacts

Wayne Sliker, Pedigrees.....(937) 477-6304
Phil Topp.....(937) 538-7423
Kevin Michalovich.....(330) 231-3139
Sherry Smith.....(330) 465-2376
Delbert Yoder.....(216) 496-8819

Ohio Guernsey Breeders Association

Krista Richardson.....(419) 564-4761
Michael Hurst.....(937) 672-0343
Chris Lang.....(330) 473-9660



Welcome

to the 25th edition of the Buckeye Classic Sale

We are beyond excited for the offering of this year's Buckeye Classic Sale. In this catalog you will find 70+ head of elite genomics, herd-building pedigrees, All-American prospects, and show heifers suitable for all levels of competition. There is a rich history of Buckeye Classic Sale alumni finding success, including three All-American nominees and 2 World Dairy Expo banners earned by 2021 sale alumni. This is the first ever all-breeds edition of the Buckeye Classic Sale, and we have searched far and wide to bring you the very best animals our industry has to offer. We are featuring consignments from the states of Washington to Maryland and many in between. Whatever you are looking for, you will find it at the Buckeye Classic.

Buckeye Classic Sale Committee

Sarah Lehner, Co-Chair (740) 707-3332 | Heidi Omlin, Co-Chair (209) 404-9787 |
Austin Borchers, Consignments (937) 539-1095 | Garrett Hastings, Consignments (440) 321-6555
Cole Pond, Consignments (614) 800-5137 | Dr. Maurice Eastridge, Advisor (937) 243-1162
John Lemmerman, Advisor (614) 403-6151 | Elizabeth Schafer, Chloe Lambert, Grant DeBruin, EJ Secrest

Our sponsors:



AYARS FAMILY FARM



Large Animal Services at Marysville - (937) 642-2936





Thurston Farms Primetime Trixie EX-92
Dam of Lot G1



Heritage Brook AP Tinsel-ETV
Nominated Jr. All-American Winter Calf 2021
Full Sister to Lot G1



Heritage Brook Drone Trinket-ETV
All-American Spring Calf 2021
Maternal Sister to Lot G1



Heritage Brook Lb Trillium-ET
All-American Spring Calf 2020
Maternal Sister to Lot G1



Heritage Brook AP **Tribune-ETV**

840003236792574
09-14-2021 Tag # 60
PA: +502M -0.23% -19F -0.14% -9P -161CM\$ -150NM\$
+0.7PTAT +0.5UDC +1.6FLC -1.9DPR +0.9PL -22CPI 2.91SCS

Fall Calf
A2A2 by parentage

Indian Acres American Pie A2A2

USA000068016348 31GU618
12/21 USDA GPTA +82M -0.18% -28F -0.04% -5P
-1.6DPR +2.7PL -62NM\$ 23NM%ile -60CM\$ 97% Rel
2.75SCS -3.60HCR 67% Rel -2.90CCR 89% Rel 0.70LIV
70% Rel 0.80GL 97% Rel -6.90EFC 77% Rel AGA 12/21
PTAT +0.1 +0.4UDC +2.0FLC 97% Rel PTI -14

Thurston Farms Primetime Trixie A2A2

840003126794988 Appraisal: EX 92 @ 3-07 (EEEE)
12/21 USDA GPTA +922M -0.28% -9F -0.24% -13P
-2.1DPR -1.0PL -237NM\$ 4NM%ile -262CM\$ 62% Rel
3.06SCS -0.90HCR 25% Rel -3.60CCR 31% Rel
-2.80LIV 27% Rel 1.40GL 36% Rel 3.00EFC 28% Rel
2 Rec YDev: +279M -67F -123P
3 App 12/21 PTAT +1.2 +0.5UDR +1.2FLC 57% Rel CPI -31
1-10 276D 3X 13584M 5.2% 707F 3.3% 443P 103
2-09 305D 3X 21122M 4.0% 835F 3.3% 700P DHIA
Unanimous All-American Yearling in Milk 2019
Honorable Mention All-American Sr. 2-Year-Old 2020
Honorable Mention All-American Sr. 3-Year-Old 2021

Idle Gold E Challenge-ET A2A2

12/21 USDA GPTA -538M +0.15% +1F +0.10% -1P
+1.0DPR +0.7PL +123NM\$ 41NM%ile +134CM\$ 98% Rel
2.88SCS -3.00HCR 80% Rel 1.10CCR 94% Rel
-0.80LIV 85% Rel -0.20GL 99% Rel -7.40EFC 88% Rel
AGA 12/21 PTAT -0.3 -0.4UDC -0.3FLC 98% Rel PTI -7

Indian Acres MM Pistachio Pie

USA000003076310 Appraisal: 94 @ 5-00 (95/90)
4-10 365D 2X 26187M 5.1% 1330F 3.6% 939P 99

Knapps Prada Primetime

USA000078000324 54GU483
12/21 USDA PTA +401M -0.18% -14F -0.10% -5P
-1.7DPR +1.9PL +1NM\$ 41NM%ile -7CM\$ 75%
Rel 2.94SCS -1.00HCR 23% Rel -3.20CCR 39%
Rel -1.00LIV 27% Rel 1.00GL 72% Rel -1.00EFC
30% Rel AGA 12/21 PTAT +0.9 +0.7UDC +0.9FLC
70% Rel PTI -15

Knapps Regis Trotter-ETV A2A2

USA000097000111 VG 88 @ 4-03 (VE+VV)
4-10 365D 3X 28670M 3.9% 1129F 3.1% 875P
6-02 305D 3X 29303M 4.8% 1401F 3.1% 917P proj.

3rd Dam: **Knapps Ace Tamera**
EX-93

9-07 365D 2X 32350M 4.2% 1351F 3.2% 1036P
Lifetime: 178720M 4.4% 7847F 3.4% 6004P

24 Excellent Daughters!
4th Dam: **Sunrise Luxury Tami**
EX-93

3-10 365D 2X 28480M 4.2% 1198F 3.2% 907P
Lifetime: 151070M 4.0% 6087F 3.2% 4888P

Heritage Brook Guernseys
315.292.4230



Knapps Blackjack On Top

Reserve Junior Champion Iowa State Fair 2021
Sells as Lot G2



Knapps Regis Tambourine-ET EX-95

Granddam of Lot G2
Full Sister to Granddam of Lot G1



Knapps Ace Tamera EX-93

3rd Dam of Lots G1 & G2



Knapps Blackjack On Top

USA000097011399
09-01-2020 Tattoo LE K385 RE K385
PA: -385M +0.02% -15F +0.02% -10P +48CM\$ +41NM\$
+0.8PTAT +1.0UDC +0.4FLC +0.8DPR +2.7PL -1CPI 2.74SCS

Fall Yearling
Selling open

Knapps AP Blackjack A2A2

840003135940326
12/21 USDA GPTA -461M +0.06% -10F +0.05% -7P
+0.7DPR +4.4PL +151NM\$ 52NM%ile +161CM\$ 56% Rel
2.70SCS -2.10HCR 33% Rel -0.10CCR 40% Rel
1.60LIV 35% Rel 1.00GL 39% Rel -3.30EFC 36% Rel
AGA 12/21 PTAT +0.8 +1.2UDC +0.1FLC 53% Rel PTI +12

Knapps Garrett Tani-ETV

USA000097005962
12/21 USDA PTA -308M -0.03% -20F -0.01% -12P
+0.9DPR +0.9PL -70NM\$ 23NM%ile -66CM\$ 46% Rel
2.78SCS -1.20HCR 16% Rel 0.50CCR 32% Rel
0.00LIV 25% Rel 2.40GL 35% Rel -2.20EFC 25% Rel
1 Rec YDev: +886M -11F +25P

Indian Acres American Pie A2A2

USA000068016348 31GU618
12/21 USDA GPTA +82M -0.18% -28F -0.04% -5P
-1.6DPR +2.7PL -62NM\$ 23NM%ile -60CM\$ 97% Rel
2.75SCS -3.60HCR 67% Rel -2.90CCR 89% Rel
0.70LIV 70% Rel 0.80GL 97% Rel -6.90EFC 77% Rel
AGA 12/21 PTAT +0.1 +0.4UDC +2.0FLC 97% Rel PTI -14

Knapps Kojack Joytime-ETV

USA000097001968
2-02 338D 2X 15700M 5.8% 906F 3.8% 603P 95

Land of Living P Garrett-ET A2A2

USA000000603126 72GU134

Knapps Regis Tambourine-ET

USA000068023077 Appraisal: 95 @ 7-04 (95/94)
2-02 359D 2X 20840M 4.4% 914F 3.1% 643P 97
3-03 365D 2X 23960M 4.6% 1105F 3.2% 770P
4-05 365D 2X 30700M 5.0% 1537F 3.1% 943P
6-10 365D 2X 40160M*5.1% 2055F*3.3% 1338P*
2475D 190040M 7.5% 14236F 5.0% 9483P LIFE
Unanimous Jr. All-American 2013 & 2015
Unanimous All-American Aged Cow 2015
Junior All-American Aged Cow 2010, 2011, 2016
All-American 2010, 2011
Grand Champion NJS-Madison 2011, 2015, 2016

3rd Dam: **Knapps Ace Tamera**
EX-93
9-07 365D 2X 32350M 4.2% 1351F 3.2% 1036P
Lifetime: 178720M 4.4% 7847F 3.4% 6004P
24 Excellent Daughters!
4th Dam: **Sunrise Luxury Tami**
EX-93
3-10 365D 2X 28480M 4.2% 1198F 3.2% 907P
Lifetime: 151070M 4.0% 6087F 3.2% 4888P



Springhill Double Jazmin-ET EX-92

Dam of Lot G3
Maternal Sister to Dam of Lot G4



Dix Lee Tiller Joke EX-93
Graddam of Lots G3 & G4



Springhill Mentor Jazzy-ET EX-95
Maternal Sister to Dams of Lots G3 & G4



Springhill Cordell Joanna EX-90 GSD
Granddaughter of "Jazmin"



Springhill RO Levi **Jamie-ETV**

840003218064722
03-25-2021 Tag # 850
12/21 USDA GPTA +106M -0.01% +3F -0.02% +0P
-1.0DPR -0.3PL -34NM\$ 30NM%ile -34CM\$ 56% Rel
2.89SCS-1.90HCR 30% Rel -1.50CCR 38% Rel
-1.20LIV 32% Rel 0.20GL 42% Rel -3.20EFC 33% Rel
0 App 12/21 PTAT +1.2 +1.0UDR +0.6FLC 57%Rel CPI +7

Spring Yearling
A2A2

Land of Living RO Levi-ET A2A2

USA000068005816 200GU920
12/21 USDA GPTA +139M -0.18% -25F -0.03% -1P
-1.8DPR -1.4PL -285NM\$ 11NM%ile -287CM\$ 92% Rel
2.99SCS -3.30HCR 35% Rel -2.80CCR 69% Rel
-1.50LIV 51% Rel -0.70GL 90% Rel -9.30EFC 52% Rel
AGA 12/21 PTAT +1.3 +0.6UDC +0.3FLC 89%Rel PTI -36

Springhill Double Jazmin-ET

USA000068031518 Appraisal: 92 @ 5-03 (91/91)
12/21 USDA GPTA +144M +0.18% +38F +0.01% +7P
-0.2DPR +1.5PL +303NM\$ 93NM%ile +308CM\$ 74% Rel
2.86SCS-1.40HCR 37% Rel -0.60CCR 47% Rel
0.20LIV 39% Rel 1.30GL 49% Rel 2.60EFC 40% Rel
4 Rec YDev: +587M +90F +26P
5 App 12/21 PTAT +1.1 +1.5UDR +1.7FLC 76%Rel CPI +80
1-08 349D 2X 19490M 5.4% 1047F 3.5% 685P 101
2-08 365D 2X 21090M 6.5% 1373F 3.5% 732P DHIA
3-11 361D 2X 26290M 5.1% 1329F 4.0% 1047P 96
5-00 365D 2X 28270M 7.3% 2060F*3.8% 1073P DHIA
1628D 102290M 6.2% 6334F 3.8% 3847P LIFE
HM Jr. All-American 2012 & 2013

Jensgolden Proking Royal Oak A2A2

USA000000602216 7GU330
12/21 USDA GPTA -16M +0.06% +10F +0.02% +3P
-4.8DPR -1.7PL -191NM\$ 17NM%ile -189CM\$ 97% Rel
2.97SCS -5.10HCR 75% Rel -6.90CCR 92% Rel
-1.20LIV 85% Rel -1.30GL 93% Rel -12.50EFC 86% Rel
AGA 12/21 PTAT +0.7 +0.2UDC -0.1FLC 97%Rel PTI -20

Lavon Farms Turn Point Layla

USA000003059451 Appraisal: 94 @ 4-08 (93/92)
4-05 365D 2X 21100M 3.5% 740F 3.2% 681P 89

Pine Ridge Double L-ET A1A2

USA000000604312 200GU109
12/21 USDA GPTA -84M +0.17% +26F -0.02% -6P
+1.1DPR +4.7PL +459NM\$ 99NM%ile +465CM\$
96% Rel 2.63SCS -0.40HCR 62% Rel 1.20CCR 84%
Rel 2.50LIV 66% Rel 2.10GL 96% Rel 5.40EFC
67% Rel AGA 12/21 PTAT +0.9 +1.9UDC +0.0FLC
95%Rel PTI +58

Dix Lee Tiller Joke

USA000068001932 Appraisal: 93 @ 5-08 (93/92)
2-00 365D 2X 24167M 4.8% 1158F 3.3% 794P
5-06 365D 2X 31350M 4.9% 1543F 3.3% 1033P
Dam of Jester, Judgment, Jackpot, Lone Star & Jaguar
All-American Jr. 2-Year-Old 2006

3rd Dam: **Dix Lee Jiffy Jipsy**
EX-90
4-08 365D 2X 25080M 4.6% 1142F 3.4% 852P
4th Dam: **Dix Lee Smokey Bear Jigger**
GP-84
6-00 350D 2X 18990M 3.8% 728F 3.3% 618P
5th Dam: **Dix Lee Bretts Bionic Jingle**
VG-86
6th Dam: **Dix Lee Fayette Jingo**
EX-90
4-02 305D 2X 21510M 4.6% 992F 3.6% 768P
7th Dam: **Dix Lee Ron Jinger**
GP-84
8th Dam: **Romellas Patrician Jingle**
VG-85



Springhill A Pie Jingo-ETV EX-90

Dam of Lot G4



Springhill Mentor Jamaica-ET EX-92

Maternal Sister to Dams of Lots G3 & G4



Dix Lee Mentor Jazz-ET EX-92

Maternal Sister to Dams of Lots G3 & G4



Springhill Jacqueline-ET EX-90

Maternal Sister to Dams of Lots G3 & G4



Springhill Legend Jinga

840003151591466
 03-01-2020 Tag # 789
 12/21 USDA GPTA +848M -0.17% +7F -0.02% +25P
 -3.8DPR +1.2PL +14NM\$ 41NM%ile +15CM\$ 96% Rel
 2.99SCS-2.00HCR 35% Rel -4.30CCR 42% Rel
 -2.70LIV 34% Rel 0.10GL 44% Rel 1.30EFC 36% Rel
 0 App 12/21 PTAT +1.0 +1.1UDR +1.2FLC 57%Rel CPI +44

Junior Two-Year-Old

A2A2 Bred 6/29/21
 Due 4/11/22 to: Hi Guern View
 Charming Design 6GU115
 97009263 A2A2

Coulee Crest Grumpy Legend-ETA2A2

USA000068045040 7GU451
 12/21 USDA GPTA +591M -0.09% +11F +0.04% +26P
 -3.8DPR +1.2PL +14NM\$ 41NM%ile +15CM\$ 96% Rel
 3.16SCS -1.10HCR 63% Rel -4.50CCR 83% Rel
 -3.30LIV 58% Rel -1.00GL 98% Rel 5.60EFC 66% Rel
 AGA 12/21 PTAT +1.1 +1.2UDC +1.1FLC 95%Rel PTI +41

Golden J Ronald Grumpy A2A2

USA00000604960 7GU405
 12/21 USDA GPTA -120M +0.09% +10F +0.05% +5P
 +0.6DPR +4.0PL +327NM\$ 88NM%ile +336CM\$ 98% Rel
 2.84SCS -0.50HCR 77% Rel 1.20CCR 93% Rel
 -2.30LIV 79% Rel -1.10GL 99% Rel 3.50EFC 83% Rel
 AGA 12/21 PTAT +0.1 +1.0UDC +0.9FLC 98%Rel PTI +52

Springhill A Pie Jingo-ETV A2A2

840003132117658 Appraisal: EX 90 @ 5-03 (EEVVE)
 DHI Herd # 31380323 Cow Control 000545
 12/21 USDA GPTA +705M -0.13% +8F -0.05% +15P
 -2.3DPR +1.9PL +123NM\$ 68NM%ile +124CM\$ 68% Rel
 2.79SCS-2.90HCR 39% Rel -3.50CCR 51% Rel
 -1.00LIV 40% Rel 1.10GL 50% Rel -3.50EFC 42% Rel
 3 Rec YDev: +975M +22F +23P
 4 App 12/21 PTAT +0.9 +0.4UDR +1.9FLC 72%Rel CPI +37
 2-02 365D 2X 17100M 4.3% 742F 3.2% 552P DHIA
 3-11 313D 2X 26450M 4.4% 1154F 3.2% 842P 96
 4-11 325D 2X 27300M 3.8% 1038F 3.2% 878P 95
 1st Spring Yearling Ohio State Fair 2017

Coulee Crest Nick Lorilyn A1A2

USA000068023988 Appraisal: 91 @ 5-00 (90/91)
 3-05 365D 3X 42440M*5.3% 2254F*3.1% 1298P* DHIA

Indian Acres American Pie A2A2

USA000068016348 3IGU618
 12/21 USDA GPTA +82M -0.18% -28F -0.04% -5P
 -1.6DPR +2.7PL -62NM\$ 23NM%ile -60CM\$ 97% Rel
 2.75SCS -3.60HCR 67% Rel -2.90CCR 89% Rel
 0.70LIV 70% Rel 0.80GL 97% Rel -6.90EFC 77% Rel
 AGA 12/21 PTAT +0.1 +0.4UDC +2.0FLC 97%Rel PTI -14

Dix Lee Tiller Joke

USA000068001932 Appraisal: 93 @ 5-08 (93/92)
 2-00 365D 2X 24167M 4.8% 1158F 3.3% 794P
 5-06 365D 2X 31350M 4.9% 1543F 3.3% 1033P



Marodore Ladysman Fairy VG-86
Dam of Lot G5



Marodore Lightning Felujah EX-91
Mat. Sister to 3rd Dam of Lot G5



Marodore Ernie Feliz EX-90
Res. Jr. All-American Sr. 2-Yr-Old 2019
Maternal Family of Lot G5



Marodore Penny **Freckles**

840003244967204
10-16-2021 Tag # 123
PA: +24M +0.01% +3F -0.03% -3P -37CM\$ -32NM\$
+1.2PTAT +1.0UDC +1.6FLC -1.0DPR +0.5PL +20CPI 3.11SCS

Fall Calf

Springhill JC Penney-ET A2A2

840003151591406 6GU114
12/21 USDA GPTA +45M +0.08% +16F +0.00% +2P
-1.9DPR +0.2PL +22NM\$ 41NM%ile +22CM\$ 56% Rel
2.98SCS +0.0SCR -2.70HCR 34% Rel -3.20CCR 36% Rel
0.00LIV 30% Rel 1.10GL 44% Rel -0.70EFC 32% Rel
AGA.12/21 PTAT +1.4 +1.6UDC +1.8FLC 54%Rel PTI +42

Marodore Ladysman Fairy

840003143991379 Appraisal: VG 86 @ 4-00 (VV+VV)
12/21 USDA PTA +2M -0.06% -10F -0.05% -8P
+0.0DPR +0.8PL -86NM\$ 20NM%ile -96CM\$ 48% Rel
3.24SCS -0.70HCR 20% Rel -1.00CCR 29% Rel
-0.60LIV 18% Rel -0.70GL 34% Rel 0.00EFC 22% Rel
2 Rec YDev: +1158M +13F +11P
2 App 12/21 PTAT +0.9 +0.4UDR +1.4FLC 52%Rel CPI -1
2-02 307D 2X 17330M 4.3% 746F 3.1% 533P 95
3-01 300D 2X 21450M 4.8% 1031F 3.0% 644P 96
4-00 305D 2X 20249M 5.0% 1014F 3.4% 690P Proj.
Nom. All-American & Jr. All-American Sr. 2-Yr-Old 2020
Int & Res. Grand Champion, OH Summer Dairy Show 2020
1st 3-Year-Old Ohio State Fair Jr. Show 2021
2nd Sr. 3-Year-Old Ohio State Fair 2021

Coulee Crest Novak Lambeau-ET A2A2

12/21 USDA GPTA -199M +0.13% +14F +0.00% -6P
-2.1DPR +1.0PL +69NM\$ 41NM%ile +69CM\$ 88% Rel
3.03SCS +0.8SCR -2.90HCR 57% Rel -3.70CCR 55% Rel
0.40LIV 34% Rel 2.30GL 95% Rel 3.20EFC 43% Rel
AGA.12/21 PTAT +0.6 +1.1UDC +0.9FLC 83%Rel PTI +14

Springhill Mentor Jazzy-ET A2A2

USA000068031553 Appraisal: EX 95 @ 6-09 (EEEEEE)
4-06 365D 2X 34720M 5.2% 1799F 3.6% 1260P* DHIA

Flambeau Manor Ladys Man A2A2

USA000078006572 7GU468
12/21 USDA GPTA -378M -0.05% -26F -0.04%
-20P -0.1DPR -0.4PL -291NM\$ 11NM%ile
-301CM\$ 94% Rel 3.25SCS -0.2SCR -1.30HCR
51% Rel -1.90CCR 71% Rel -0.10LIV 43% Rel
-1.60GL 97% Rel -4.40EFC 58% Rel AGA.12/21
PTAT +0.3 +0.2UDC +0.0FLC 91%Rel PTI -49

Marodore Aarons Fidelity

USA000072872018 Appraisal: VG 85 @ 4-11 (VVVV+)
1-11 318D 2X 12550M 4.7% 584F 3.5% 444P
2-10 365D 2X 15950M 4.7% 753F 3.5% 562P
4-01 365D 2X 20510M 4.6% 936F 3.6% 730P

3rd Dam: **Marodore Grumpy Freida**
EX-90

4-04 365D 2X 20330M 4.5% 906F 3.0% 618P
4th Dam: **Marodore Sensation Fidelity**
VG-85

2-03 365D 2X 19960M 3.6% 719F 3.1% 625P
Dtr: Marodore Lightning Felujah EX-91



Springhill Judgment Blitzen-ET EX-91

Dam of Lot G6



Springhill JCP Blaire

840003218064758

09-01-2021 Tag # 886

PA: -44M +0.09% +13F -0.01% -3P +26CM\$ +25NM\$
+0.8PTAT +1.2UDC +0.8FLC -1.1DPR +0.4PL +23CPI 2.91SCS

Fall Calf

A1A2

Springhill JC Penney-ET A2A2

840003151591406 6GU114
12/21 USDA GPTA +45M +0.08% +16F +0.00% +2P
-1.9DPR +0.2PL +22NM\$ 41NM%ile +22CM\$ 56% Rel
2.98SCS +0.0SCR -2.70HCR 34% Rel -3.20CCR 36% Rel
0.00LIV 30% Rel 1.10GL 44% Rel -0.70EFC 32% Rel
AGA 12/21 PTAT +1.4 +1.6UDC +1.8FLC 54% Rel PTI +42

Springhill Judgment Blitzen-ET A1A2

USA000068034278 Appraisal: EX 91 @ 7-01 (EEVEV)
12/21 USDA GPTA -132M +0.09% +10F -0.01% -7P
-0.3DPR +0.6PL +28NM\$ 44NM%ile +29CM\$ 65% Rel
2.83SCS -0.70HCR 32% Rel -1.30CCR 39% Rel
0.40LIV 34% Rel -0.30GL 41% Rel 1.10EFC 34% Rel
4 Rec YDev: -250M +18F -11P
4 App 12/21 PTAT +0.1 +0.7UDR -0.3FLC 69% Rel CPI +3
2-05 365D 2X 19850M 5.0% 988F 3.6% 711P DHIA
3-11 313D 2X 17590M 4.8% 847F 3.2% 571P 97
4-11 365D 2X 22340M 4.6% 1026F 3.6% 803P DHIA
6-08 305D 2X 21071M 4.6% 973F 3.5% 742P Proj.
Nominated All-American Aged Cow 2021
Reserve Junior Champion Ohio State Fair 2015

Coulee Crest Novak Lambeau-ET A2A2

12/21 USDA GPTA -199M +0.13% +14F +0.00% -6P
-2.1DPR +1.0PL +69NM\$ 41NM%ile +69CM\$ 88% Rel
3.03SCS +0.8SCR -2.90HCR 57% Rel -3.70CCR 55% Rel
0.40LIV 34% Rel 2.30GL 95% Rel 3.20EFC 43% Rel
AGA 12/21 PTAT +0.6 +1.1UDC +0.9FLC 83% Rel PTI +14

Springhill Mentor Jazzy-ET A2A2

USA000068031553 Appraisal: EX 95 @ 6-09 (EEEEE)
4-06 365D 2X 34720M 5.2% 1799F 3.6% 1260P* DHIA

Springhill Judgment-ET A2A2

USA000068030403 200GU118
12/21 USDA GPTA -403M +0.15% +7F +0.02%
-10P -1.4DPR +1.8PL +67NM\$ 41NM%ile
+72CM\$ 94% Rel 2.84SCS -0.60HCR 55% Rel
-2.90CCR 78% Rel -0.20LIV 58% Rel -0.30GL
96% Rel 1.80EFC 61% Rel AGA 12/21 PTAT +0.5
+1.3UDC +0.8FLC 93% Rel PTI +10

Yellow Creek Royalty Bea

USA000068021359 Appraisal: 90 @ 5-10 (90/87)
2-00 282D 2X 11650M 4.6% 537F 3.1% 359P
3-00 325D 2X 17530M 4.3% 753F 3.1% 543P
4-01 365D 2X 24940M 4.2% 1047F 3.2% 796P
5-03 315D 2X 24100M 4.0% 976F 3.0% 724P
7-02 365D 2X 24150M 4.6% 1104F 3.1% 758P
1841D 110190M 4.4% 4795F 3.1% 3455P LIFE

3rd Dam: **Yellow Creek Legend Beautiful**
VG-88

4-10 365D 2X 18150M 4.4% 792F 3.6% 661P

4th Dam: **Yellow Creek Goliath Bright**
VG-88

3-04 305D 2X 18260M 4.6% 849F 3.5% 634P

5th Dam: **Yellow Creek Magic Bell**
GP-82

6-06 365D 2X 19010M 4.2% 798F 3.7% 706P

6th Dam: **Yellow Creek K Brenda**
VG-86

7-07 305D 2X 21870M 4.1% 900F 3.4% 733P

Lifetime: 116610M 4.7% 5481F 3.5% 4044P



Millborne Hillpoint S Fiesta-ET EX-93
Dam of Lot G7; Granddam of Lot G8



Millborne HP Alymo Finally-ETV EX-91 95MS
Maternal Sister to Lot G7



Millborne Hillpoint Jac Fizz-ET VG-87
Maternal Sister to Lot G7



Millborne HP Fabulous-ETV VG-86
Maternal Sister to Lot G7



3 JC Penney x Fiesta embryos

PA: -116M +.08% +8F +0.05% +5P -118CM\$ -117NM\$
+1.2PTAT +1.1IUDC +1.5FLC -2.4DPR -1.4PL +17CPI 3.24SCS

Selling three (3) #2 IVF embryos sired by JC Penney and out of Millborne Hillpoint S Fiesta-ET. Buyer responsible for cost and liability of transport from TransOva, MD.

Springhill JC Penney-ET A2A2

840003151591406 6GU114
12/21 USDA GPTA +45M +0.08% +16F +0.00% +2P
-1.9DPR +0.2PL +22NM\$ 41NM%ile +22CM\$ 56% Rel
2.98SCS +0.0SCR -2.70HCR 34% Rel -3.20CCR 36% Rel
0.00LIV 30% Rel 1.10GL 44% Rel -0.70EFC 32% Rel
AGA 12/21 PTAT +1.4 +1.6UDC +1.8FLC 54% Rel PTI +42

Millborne Hillpoint S Fiesta-ET

USA000068041840 Appraisal: 93 @ 6-01 (92/93)
12/21 USDA GPTA -277M +0.07% -1F +0.09% +7P
-2.8DPR -3.0PL -255NM\$ 3NM%ile -257CM\$ 74% Rel
3.49SCS -2.30HCR 35% Rel -3.40CCR 45% Rel
-3.70LIV 37% Rel 0.00GL 54% Rel -0.40EFC 38% Rel
3 Rec YDev: -1482M -30F +1P
5 App 12/21 PTAT +0.9 +0.5UDR +1.1FLC 70% Rel CPI -9
2-04 365D 2X 18430M 5.0% 920F 3.6% 662P
3-07 365D 2X 21830M 4.6% 1010F 3.7% 801P
5-08 314D 2X 11670M 4.8% 558F 4.0% 469P 97
Unanimous All-American 2013 & 2015; All-American 2012;
Res. All-American 2011; HM All-American 2014; Nominated All-American 2016

Coulee Crest Novak Lambeau-ET A2A2

12/21 USDA GPTA -199M +0.13% +14F +0.00% -6P
-2.1DPR +1.0PL +69NM\$ 41NM%ile +69CM\$ 88% Rel
3.03SCS +0.8SCR -2.90HCR 57% Rel -3.70CCR 55% Rel
0.40LIV 34% Rel 2.30GL 95% Rel 3.20EFC 43% Rel
AGA 12/21 PTAT +0.6 +1.1UDC +0.9FLC 83% Rel PTI +14

Springhill Mentor Jazzy-ET A2A2

USA000068031553 Appraisal: EX 95 @ 6-09 (EEEE)
4-06 365D 2X 34720M 5.2% 1799F 3.6% 1260P* DHIA

Coulee Crest Luxury Spider

USA00000604229 1GU415
12/21 USDA GPTA +253M +0.09% +27F +0.09%
+25P -3.3DPR -3.2PL -56NM\$ 29NM%ile
-52CM\$ 97% Rel 3.28SCS -1.30HCR 70% Rel
-3.20CCR 90% Rel -3.60LIV 75% Rel -0.30GL
98% Rel 7.10EFC 79% Rel AGA 12/21 PTAT +0.4
+0.0UDC -1.6FLC 97% Rel PTI +10

Millborne Tiller Fancy

USA000068002577 Appraisal: 92 @ 4-08 (90/92)
2-00 365D 2X 18190M 4.2% 760F 3.4% 613P
3-05 365D 2X 23380M 4.4% 1039F 3.6% 843P
4-10 365D 2X 19300M 4.5% 876F 3.5% 680P
Nominated All-American 4-Year-Old 2008

3rd Dam: **R Way Royal Oak Faye**
EX-94

4-00 365D 2X 19590M 4.6% 892F 3.5% 688P

Five-Time All-American Nominee

4th Dam: **Callumlea Billboard Flossie**
VG-89

Nominated All-American Fall Calf 1997

**G8**

Springhill - VJ Victor **Fleur**

840003218064756
07-20-2021 Tag # 884
12/21 USDA GPTA -153M +0.05% +2F +0.05% +4P
+0.0DPR +1.4PL +42NM\$ 48NM%ile +47CM\$ 42% Rel
2.99SCS -1.00HCR 25% Rel -0.70CCR 27% Rel
0.10LIV 26% Rel -0.40GL 27% Rel -0.90EFC 26% Rel
0 App 12/21 PTAT +0.9 +0.7UDR +0.8FLC 43%Rel CPI +28

Summer Yearling
A2A2

Briddlesford Harebells Victor A2A2

GBR282983501504 522GU904
12/21 USDA GPTA -927M +0.21% -8F +0.09% -15P
+2.1DPR +2.5PL +72NM\$ 41NM%ile +85CM\$ 47% Rel
2.77SCS 0.10HCR 31% Rel 1.30CCR 37% Rel
2.90LIV 33% Rel -0.10GL 36% Rel 0.80EFC 33% Rel
AGA 12/21 PTAT -0.2 +0.1UDC +0.4FLC 43%Rel PTI +1

Millborne HP Flicker-ETV A2A2

840003142484701 Appraisal: + 81 @ 2-01 (+VG+G)
12/21 USDA GPTA +192M -0.03% +4F +0.02% +10P
-1.7DPR +0.5PL -14NM\$ 34NM%ile -18CM\$ 58% Rel
3.31SCS -2.00HCR 28% Rel -2.60CCR 31% Rel
-1.80LIV 29% Rel -0.10GL 35% Rel -0.50EFC 29% Rel
1 Rec YDev: -551M -29F +5P
1 App 12/21 PTAT +1.5 +1.0UDR +1.4FLC 61%Rel CPI +30
1-10 305D 2X 16159M 4.0% 646F 3.2% 525P Proj.
High Selling Live Lot, 2021 Autumn Opportunity Sale

Marodore Aarons Levi-ET A2A2

12/21 USDA GPTA -161M -0.04% -14F -0.04% -13P
+0.8DPR +2.1PL -49NM\$ 29NM%ile -53CM\$ 97% Rel
3.00SCS 0.30HCR 65% Rel -0.50CCR 87% Rel
-0.70LIV 66% Rel -0.60GL 98% Rel 3.90EFC 74% Rel
AGA 12/21 PTAT +0.8 +0.4UDC +0.7FLC 96%Rel PTI -7

Briddlesford Hercules Harebell

GBR000000451189

Hi Guern View Levi Drone A2A2

USA000097004646 94GU959
12/21 USDA GPTA +167M -0.07% -4F -0.03% +1P
-0.4DPR +2.8PL +51NM\$ 41NM%ile +47CM\$
62% Rel 3.06SCS +0.4SCR -1.40HCR 38% Rel
-1.20CCR 41% Rel -0.50LIV 36% Rel -0.60GL
50% Rel 0.30EFC 38% Rel AGA 12/21 PTAT +1.4
+1.1UDC +1.6FLC 58%Rel PTI +30

Millborne Hillpoint S Fiesta-ET

USA000068041840 Appraisal: 93 @ 6-01 (92/93)
2-04 365D 2X 18430M 5.0% 920F 3.6% 662P
3-07 365D 2X 21830M 4.6% 1010F 3.7% 801P
5-08 314D 2X 11670M 4.8% 558F 4.0% 469P 97
Unanimous All-American 2013 & 2015; All-American
2012; Res. All-American 2011; HM All-American
2014; Nominated All-American 2016

3rd Dam: **Millborne Tiller Fancy**
EX-92

3-05 365D 2X 23380M 4.4% 1039F 3.6% 843P
Nominated All-American 4-Yr-Old 2008

4th Dam: **R Way Royal Oak Faye**
EX-94

4-00 365D 2X 19590M 4.6% 892F 3.5% 688P
Five-Time All-American Nominee

5th Dam: **Callumlea Billboard Flossie**
VG-89

Nominated All-American Fall Calf 1997

Springhill and Valerie & Jim Spreng
330-473-9660

**G9**

Walnut Ridge Jack Daniels **Got Me**

USA000097013042
09-01-2021 Tattoo LE 383 RE 383
PA: +159M -0.06% -3F +0.01% +6P +6CM\$ +4NM\$
+0.9PTAT +1.3UDC +0.6FLC -1.0DPR +1.0PL +22CPI 2.95SCS

Fall Calf

Springhill Jack Daniels-ETV-P A2A2

840003151591419 54GU506
12/21 USDA GPTA -177M +0.08% +5F +0.06% +5P
-1.3DPR +0.7PL +1NM\$ 41NM%ile +9CM\$ 50% Rel
2.86SCS -1.50HCR 27% Rel -2.60CCR 30% Rel
0.30LIV 29% Rel 0.10GL 29% Rel -2.10EFC 28% Rel
AGA 12/21 PTAT +1.3 +1.7UDC +1.0FLC 49%Rel PTI +36

GR-Walnut Ridge Noble Gem

USA000097010368 Appraisal: + 82 @ 2-09 (+++++)
12/21 USDA GPTA +495M -0.19% -11F -0.05% +7P
-0.7DPR +1.2PL +7NM\$ 39NM%ile +2CM\$ 50% Rel
3.03SCS -0.70HCR 25% Rel -0.50CCR 32% Rel
-1.50LIV 26% Rel -0.50GL 26% Rel 2.40EFC 26% Rel
1 Rec YDev: -342M -102F -33P
2 App 12/21 PTAT +0.4 +0.8UDR +0.1FLC 58%Rel CPI +6
1-10 365D 2X 18720M 4.8% 896F 3.2% 602P 90

Idle Gold A Herald-P A2A2

USA000097002947 54GU499
12/21 USDA GPTA -236M +0.11% +9F +0.07% +4P
-0.1DPR +1.2PL +94NM\$ 41NM%ile +105CM\$ 64% Rel
2.78SCS 0.30HCR 28% Rel -1.00CCR 29% Rel
0.10LIV 30% Rel 0.10GL 27% Rel 0.50EFC 26% Rel
AGA 12/21 PTAT +0.6 +0.9UDC +1.4FLC 57%Rel PTI +40

Springhill Mentor Jazzy-ET A2A2

USA000068031553 Appraisal: EX 95 @ 6-09 (EEEEE)
4-06 365D 2X 34720M 5.2% 1799F 3.6% 1260P* DHIA

Walnut Ridge Les Noble A2A2

USA000097003236
12/21 USDA GPTA -395M -0.02% -21F -0.02% -17P
+1.6DPR +2.5PL -66NM\$ 23NM%ile -70CM\$ 62% Rel
3.07SCS -0.30HCR 33% Rel 2.20CCR 41% Rel
0.50LIV 38% Rel -0.80GL 40% Rel 2.00EFC 39% Rel
AGA 12/21 PTAT -0.2 +0.4UDC -0.3FLC 63%Rel PTI -23

PR-Walnut Ridge Sinner Gennie

USA000078005948
2-02 274D 2X 15560M 5.0% 774F 3.4% 534P 91

Pamela Moser
240-367-7568



Coulee Crest Nick Lorilyn EX-91
Granddam of Lots G10 & G11



Coulee Crest AP Lorilee EX-90
Full Sister to Dam of Lot G10



Coulee Crest AP Lexi-ET VG-88
Full Sister to Dam of Lot G10



Coulee Crest AP Lexus-ET VG-89
Full Sister to Dam of Lot G10



Coulee Crest Drone **Leslie**

840003214098793
12-08-2021 Tattoo LE P382
PA: +279M -0.07% +1F -0.03% +5P +31CM\$ +32NM\$
+0.6PTAT +0.3UDC +0.9FLC -1.2DPR +1.2PL +15CPI 2.94SCS

Winter Calf
A1A2

Hi Guern View Levi Drone A2A2

USA000097004646 94GU959
12/21 USDA GPTA +167M -0.07% -4F -0.03% +1P
-0.4DPR +2.8PL +51NM\$ 41NM%ile +47CM\$ 62% Rel
3.06SCS +0.4SCR -1.40HCR 38% Rel -1.20CCR 41% Rel
-0.50LIV 36% Rel -0.60GL 50% Rel 0.30EFC 38% Rel
AGA 12/21 PTAT +1.4 +1.1UDC +1.6FLC 58% Rel PTI +30

Coulee Crest AP Lesli-ETV A1A2

840003208361424
12/21 USDA GPTA +391M -0.07% +5F -0.03% +8P
-2.0DPR -0.4PL +13NM\$ 41NM%ile +15CM\$ 59% Rel
2.81SCS-2.80HCR 40% Rel -3.30CCR 48% Rel
-1.60LIV 40% Rel 0.40GL 49% Rel -1.90EFC 42% Rel
0 App 12/21 PTAT -0.2 -0.5UDR +0.1FLC 60% Rel CPI -3
2-03 305D 3X 18880M 4.0% 816F 3.0% 600P Proj.

Marodore Aarons Levi-ET A2A2

12/21 USDA GPTA -161M -0.04% -14F -0.04% -13P
+0.8DPR +2.1PL -49NM\$ 29NM%ile -53CM\$ 97% Rel
3.00SCS 0.30HCR 65% Rel -0.50CCR 87% Rel
-0.70LIV 66% Rel -0.60GL 98% Rel 3.90EFC 74% Rel
AGA 12/21 PTAT +0.8 +0.4UDC +0.7FLC 96% Rel PTI -7

Hi Guern View Dancing Diva-ET A2A2

USA000068047311 Appraisal: EX 96 @ 9-00 (EEEE)
8-09 365D 2X 29120M 4.4% 1282F 3.6% 1040P DHIA

Indian Acres American Pie A2A2

USA000068016348 31GU618
12/21 USDA GPTA +82M -0.18% -28F -0.04% -5P
-1.6DPR +2.7PL -62NM\$ 23NM%ile -60CM\$
97% Rel 2.75SCS -3.60HCR 67% Rel -2.90CCR
89% Rel 0.70LIV 70% Rel 0.80GL 97% Rel
-6.90EFC 77% Rel AGA 12/21 PTAT +0.1 +0.4UDC
+2.0FLC 97% Rel PTI -14

Coulee Crest Nick Lorilyn A1A2

USA000068023988 Appraisal: 91 @ 5-00 (90/91)
1-11 365D 3X 32060M*5.1% 1624F*3.2% 1010P*
3-05 365D 3X 42440M*5.3% 2254F*3.1% 1298P*
1168D 107900M 5.3% 5707F 3.3% 3533P LIFE
Dam of Legend & Lakoda

3rd Dam: **Flambeau Manor Decision**
Lori-ET EX-90 GSD

3-09 365D 3X 44250M*5.9% 2600F*3.0% 1313P*
Lifetime: 184340M 5.4% 10017F 3.3% 6002P

4th Dam: **Flambeau Manor Enhancer**
Lana EX-92 GSD

5-10 365D 2X 30271M 5.4% 1645F 3.2% 968P
Lifetime: 130421M 4.9% 6454F 3.3% 4293P

5th Dam: **Flambeau Manor Vol Laura**
EX-90

6th Dam: **Flambeau Manor Leslie**
EX-90 GSD

7th Dam: **Flambeau Manor Laurel**
GP-80 GSD

Lifetime: 167770M 4.6% 7639F 3.7% 6168P



Flambeau Manor Decision Lori-ET EX-90 GSD

3rd Dam of Lots G10 & G11



Coulee Crest Java **Lucille**

840003214098902
 09-13-2021 Tattoo LE P374
 12/21 USDA GPTA +1160M -0.14% +27F -0.07% +26P
 -2.9DPR -1.7PL +73NM\$ 56NM%ile +68CM\$ 46% Rel
 2.96SCS -1.20HCR 27% Rel -3.40CCR 30% Rel
 -2.90LIV 27% Rel 0.60GL 29% Rel 0.60EFC 28% Rel
 0 App 12/21 PTAT +1.3 +1.0UDR +0.9FLC 47%Rel CPI +57

Fall Calf
 A2A2

Springhill Java-ETV A2A2

840003151591431 200GU123
 12/21 USDA GPTA +232M +0.02% +15F +0.01% +9P
 -2.3DPR +0.3PL +36NM\$ 41NM%ile +40CM\$ 54% Rel
 -2.87SCS -1.50HCR 28% Rel -3.40CCR 30% Rel
 -1.30LIV 29% Rel 0.20GL 29% Rel -0.90EFC 29% Rel
 AGA 12/21 PTAT +1.0 +1.1UDC +1.8FLC 52%Rel PTI +39

Idle Gold A Herald-P A2A2

12/21 USDA GPTA -236M +0.11% +9F +0.07% +4P
 -0.1DPR +1.2PL +94NM\$ 41NM%ile +105CM\$ 64% Rel
 2.78SCS 0.30HCR 28% Rel -1.00CCR 29% Rel
 0.10LIV 30% Rel 0.10GL 27% Rel 0.50EFC 26% Rel
 AGA 12/21 PTAT +0.6 +0.9UDC +1.4FLC 57%Rel PTI +40

Coulee Crest Copper Lulu-ETV A2A2

USA000097004428 Appraisal: VG 88 @ 3-09 (EEVVVV)
 12/21 USDA GPTA +1379M -0.20% +25F -0.10% +26P
 -2.6DPR -2.0PL +92NM\$ 61NM%ile +86CM\$ 69% Rel
 2.90SCS 0.20HCR 40% Rel -2.80CCR 47% Rel
 -3.40LIV 38% Rel 0.80GL 49% Rel 5.00EFC 41% Rel
 2 Rec YDev: +2112M +37F +38P
 3 App 12/21 PTAT +1.0 +0.5UDR +2.0FLC 71%Rel CPI +63
 1-04 305D 3X 14790M 4.4% 651F 3.2% 480P 93
 2-07 365D 3X 33130M 4.4% 1445F 3.2% 1071P DHIA
 4-00 305D 3X 30353M 4.6% 1392F 3.3% 1004P Proj.

Springhill Mentor Jazzy-ET A2A2

USA000068031553 Appraisal: EX 95 @ 6-09 (EEEEEE)
 4-06 365D 2X 34720M 5.2% 1799F 3.6% 1260P* DHIA

Jens Gold Aaron Copper-ET A2A2

USA000068027038 14GU318
 12/21 USDA GPTA +158M +0.03% +12F -0.05%
 -3P -0.6DPR +0.7PL +150NM\$ 52NM%ile
 +149CM\$ 97% Rel 2.85SCS 2.20HCR 71% Rel
 -0.30CCR 87% Rel -1.00LIV 63% Rel 0.70GL
 99% Rel 5.40EFC 74% Rel AGA 12/21 PTAT +0.9
 +1.3UDC +0.8FLC 97%Rel PTI +25

Coulee Crest Nick Lorilyn A1A2

USA000068023988 Appraisal: 91 @ 5-00 (90/91)
 1-11 365D 3X 32060M*5.1% 1624F*3.2% 1010P*
 3-05 365D 3X 42440M*5.3% 2254F*3.1% 1298P*
 1168D 107900M 5.3% 5707F 3.3% 3533P LIFE
 Dam of Legend & Lakoda

3rd Dam: **Flambeau Manor Decision Lori-ET EX-90 GSD**
 3-09 365D 3X 44250M*5.9% 2600F*3.0% 1313P*
 Lifetime: 184340M 5.4% 10017F 3.3% 6002P
 4th Dam: **Flambeau Manor Enhancer Lana EX-92 GSD**
 5-10 365D 2X 30271M 5.4% 1645F 3.2% 968P
 Lifetime: 130421M 4.9% 6454F 3.3% 4293P
 5th Dam: **Flambeau Manor Vol Laura EX-90**
 6th Dam: **Flambeau Manor Leslie EX-90 GSD**
 7th Dam: **Flambeau Manor Laurel GP-80 GSD**
 Lifetime: 167770M 4.6% 7639F 3.7% 6168P



Rozelyn Aaron Villa EX-94 2E

Dam of Lot G12



Rozelyn Gotcha Villamae EX-91

Maternal Sister to Lot G12



Choice of James Dean x Villa calves

PA: -8M +.21% +36F +0.08% +14P +328CM\$ +316NM\$
+1.3PTAT +1.8UDC +2.1FLC -0.7DPR +2.6PL +97CPI 2.81SCS

Selling 2nd choice of eight (8) females due in early April 2022 sired by James Dean and out of Villa. Choice must be made by June 30, 2022. Calves will be genomic tested before selection. Resulting calves would rank in the top 10 of the December 2021 CPI Heifer list. Calves will be A2A2 by parentage. Calves located in Juneau, WI. **Terms: 50% down at sale, remainder due at time of selection.**

Springhill James Dean-ETV A2A2

840003151591428 551GU911
12/21 USDA GPTA -159M +0.16% +20F +0.06% +6P
-0.7DPR +2.6PL +193NM\$ 64NM%ile +204CM\$ 50% Rel
2.78SCS -1.10HCR 27% Rel -2.00CCR 30% Rel
1.50LIV 29% Rel 0.10GL 29% Rel -1.50EFC 28% Rel
AGA 12/21 PTAT +1.2 +1.9UDC +2.0FLC 49%Rel PTI +72

Rozelyn Aaron Villa A2A2

USA000068042242 Appraisal: EX 94 @ 10-05 (EEEE) 2E
Gold Star Dam - 2016
12/21 USDA GPTA +144M +0.25% +51F +0.10% +22P
-0.6DPR +2.6PL +438NM\$ 98NM%ile +452CM\$ 67% Rel
2.83SCS 0.40HCR 36% Rel -1.00CCR 41% Rel
-0.40LIV 38% Rel 0.80GL 39% Rel 2.50EFC 38% Rel
5 Rec YDev: +807M +96F +52P
3 App 12/21 PTAT +1.3 +1.7UDR +2.1FLC 71%Rel CPI +121
2-00 350D 2X 19580M 5.0% 987F 3.5% 691P 101
3-01 365D 2X 23380M 5.2% 1225F 3.6% 841P 101
4-06 331D 2X 24420M 5.2% 1269F 3.6% 891P 101
5-07 365D 2X 26110M 5.3% 1384F 3.8% 997P 101
6-09 365D 2X 23900M 5.6% 1330F 3.9% 933P 102
9-03 365D 2X 25010M 5.3% 1321F 3.7% 915P 99
2617D 163750M 5.4% 8778F 3.8% 6190P LIFE
#2 CPI Cow December 2021
Daughters: ROZELYN GOTCHA VILLAMAE EX-91
5-03 318D 2X 19610M 5.5% 1082F 3.7% 724P 100
ROZELYN L MAN VIANNE EX-91
2-04 365D 2X 18070M 5.0% 909F 3.7% 669P 99

Idle Gold A Herald-P A2A2

12/21 USDA GPTA -236M +0.11% +9F +0.07% +4P
-0.1DPR +1.2PL +94NM\$ 41NM%ile +105CM\$ 64% Rel
2.78SCS 0.30HCR 28% Rel -1.00CCR 29% Rel
0.10LIV 30% Rel 0.10GL 27% Rel 0.50EFC 26% Rel
AGA 12/21 PTAT +0.6 +0.9UDC +1.4FLC 57%Rel PTI +40

Springhill Mentor Jazzy-ET A2A2

USA000068031553 Appraisal: EX 95 @ 6-09 (EEEE) 2E
4-06 365D 2X 34720M 5.2% 1799F 3.6% 1260P* DHIA

Sniders Option Aaron-ET A2A2

USA000000604670 7GU395
12/21 USDA GPTA +170M +0.15% +35F -0.01% +4P
-3.5DPR -0.2PL +117NM\$ 41NM%ile +118CM\$ 99% Rel
2.95SCS 0.20HCR 81% Rel -5.70CCR 95% Rel
-3.00LIV 87% Rel 1.50GL 99% Rel 3.50EFC 89% Rel
AGA 12/21 PTAT +0.8 +1.1UDC +0.8FLC 99%Rel PTI +33

Rozelyn Samson Vienna A2A2

USA000068018724 Appraisal: 91 @ 8-03 (88/93)
1-11 323D 2X 15730M 4.9% 770F 3.5% 554P 101
2-11 365D 2X 18920M 5.0% 951F 3.6% 687P 102
4-01 310D 2X 21340M 5.3% 1136F 3.5% 751P 102
5-02 365D 2X 24330M 5.3% 1290F 3.6% 866P 101
6-05 357D 2X 25240M 5.3% 1330F 3.5% 885P 102
7-06 365D 2X 26530M 5.1% 1362F 3.6% 951P 101
8-08 365D 2X 25370M 5.3% 1351F 3.6% 924P 102
10-00 365D 2X 22710M 5.5% 1245F 3.8% 867P 101
2925D 185590M 5.3% 9750F 3.6% 6705P LIFE



Campbell's Rodney's Unify EX-94
Granddam of Lot G13



Springhill Kojack Unique-ETV EX-94
All-American Sr. 3-Yr-Old 2019
Maternal Sister to Dam of Lot G13



Springhill Kojack Uno-ETV EX-92
Unanimous All-American 5-Yr-Old 2021
Maternal Sister to Dam of Lot G13



Springhill C **Untimely**

840003218064742
06-18-2021 Tag # 870
12/21 USDA GPTA -832M +0.15% -13F +0.06% -18P
+1.2DPR +4.4PL +296NM\$ 70NM%ile +305CM\$ 54% Rel
2.95SCS-0.90HCR 26% Rel 0.50CCR 29% Rel
2.00LIV 27% Rel 0.20GL 29% Rel -0.50EFC 27% Rel
0 App 12/21 PTAT +0.3 +1.0UDR +0.4FLC 46%Rel CPI -6

Summer Yearling
A2A2

Dairyman Charming Craig A2A2

840003200731886 6GU111
12/21 USDA GPTA -352M +0.13% +6F +0.05% -3P
+1.2DPR +4.4PL +296NM\$ 70NM%ile +305CM\$ 54% Rel
2.73SCS +0.1SCR -0.30HCR 31% Rel 1.10CCR 34% Rel
3.60LIV 28% Rel 0.30GL 42% Rel 1.80EFC 30% Rel
AGA 12/21 PTAT +0.4 +1.2UDC -1.0FLC 54%Rel PTI +29

Springhill HP GG Unique-ETV A2A2

840003140322426 Appraisal: +83 @ 3-01(++GV+)
12/21 USDA GPTA -492M +0.06% -12F +0.01% -15P
-0.9DPR -1.1PL -237NM\$ 4NM%ile -240CM\$ 64% Rel
3.10SCS-2.20HCR 35% Rel -1.50CCR 43% Rel
-2.20LIV 41% Rel -0.10GL 38% Rel -1.90EFC 39% Rel
1 Rec YDev: +470M +70F +15P
1 App 12/21 PTAT +0.9 +1.0UDR +1.7FLC 67%Rel CPI -15
2-08 305D 2X 16324M 4.4% 723F 3.2% 528P Proj.

Walnut Ridge Prince Charming A2A2

12/21 USDA GPTA -818M +0.16% -11F +0.06% -17P
+1.0DPR +2.2PL +12NM\$ 41NM%ile +21CM\$ 88% Rel
2.77SCS 0.40HCR 48% Rel 1.00CCR 55% Rel
2.70LIV 31% Rel 1.40GL 95% Rel 1.60EFC 41% Rel
AGA 12/21 PTAT +0.0 +0.4UDC -1.2FLC 87%Rel PTI -24

Dairyman Laredo 2303 Chloe A2A2

840003012938911 Appraisal: EX 91 @ 8-01 (VEVVE) GSD
4-11 341D 3X 26910M 5.1% 1368F 3.7% 1009P 95

Trotacre Loral Tiller-ET A2A2

USA000000603341 7GU360
12/21 USDA GPTA +163M -0.03% +3F -0.04% -2P
-4.0DPR -4.0PL -341NM\$ 5NM%ile -350CM\$
99% Rel 3.26SCS -3.30HCR 79% Rel -5.80CCR
96% Rel -7.00LIV 89% Rel -0.20GL 99% Rel
0.70EFC 91% Rel AGA 12/21 PTAT +0.9 +0.4UDC
+0.8FLC 99%Rel PTI -32

3rd Dam: **Campbell's Interest Uganda**
VG-86
4th Dam: **GR-Campbell's Kings Uneeda**
VG-87

Campbell's Rodney's Unify

USA000003081349 Appraisal: 94 @ 12-06 (94/91)
4-11 365D 2X 22410M 4.2% 939F 3.6% 810P
Lifetime: 166950M 4.0% 6746F 3.4% 5603P
Eight Excellent Daughters
6x Jr. All-American Nom. | 3x All-American Nom.

Springhill
330-473-9660



Majestic Oak Storm Supreme EX-91
5th Dam of Lot G14



Springhill Freedom **Serena**

840003218064741
06-17-2021 Tag # 869
12/21 USDA GPTA -440M +0.15% +6F +0.04% -7P
+0.0DPR +1.1PL +62NM\$ 53NM%ile +72CM\$ 50% Rel
2.69SCS -1.60HCR 25% Rel -0.80CCR 31% Rel
-0.70LIV 27% Rel 0.30GL 39% Rel -2.30EFC 27% Rel
0 App 12/21 PTAT +0.6 +1.1UDR -0.3FLC 52%Rel CPI +5

Summer Yearling
A2A2

Dix Lee Jester Freedom A2A2

USA000068033645 49GU140
12/21 USDA GPTA +140M -0.02% +3F -0.01% +3P
-0.6DPR -1.5PL -105NM\$ 17NM%ile -102CM\$ 80% Rel
2.82SCS -2.10HCR 31% Rel -1.30CCR 45% Rel
-3.20LIV 33% Rel -0.30GL 85% Rel -4.40EFC 36% Rel
AGA 12/21 PTAT +1.5 +2.2UDC +3.5FLC 81%Rel PTI +50

Springhill Python Susie A2A2

USA000068032752 Appraisal: EX 90 @ 8-03 (VEVVE)
12/21 USDA PTA -755M +0.19% -3F +0.02% -22P
-0.8DPR -0.1PL -86NM\$ 20NM%ile -81CM\$ 50% Rel
2.79SCS -1.30HCR 18% Rel -1.70CCR 29% Rel
-0.50LIV 21% Rel -0.20GL 34% Rel 0.10EFC 22% Rel
5 Rec YDev: -1640M -6F -45P
3 App 12/21 PTAT +0.6 +0.9UDR +0.7FLC 55%Rel CPI -23
2-02 315D 2X 12370M 5.5% 677F 3.7% 456P 95
3-02 328D 2X 17210M 5.4% 932F 3.6% 626P 97
4-03 365D 2X 16800M 5.6% 939F 3.6% 608P DHIA
5-05 312D 2X 13840M 4.5% 624F 3.3% 461P 96
6-05 305D 2X 19320M 4.6% 882F 3.3% 643P 96
7-09 305D 2X 17387M 4.9% 852F 3.5% 605P Proj.

Dix Lee Mentor Jester-ET A2A2

USA000068015568 49GU119
12/21 USDA PTA -122M -0.11% -25F -0.02% -7P
-1.0DPR -1.2PL -255NM\$ 11NM%ile -258CM\$ 79% Rel
3.04SCS -2.30HCR 28% Rel -2.50CCR 51% Rel
-0.90LIV 34% Rel -0.70GL 56% Rel -2.80EFC 38% Rel
AGA 12/21 PTAT +1.1 +0.8UDC +2.2FLC 75%Rel PTI -17

Dix Lee Kojack Fawn

USA000068031753 Appraisal: EX 93 @ 6-09 (EEEE)
4-11 365D 2X 24710M 5.6% 1385F 3.7% 917P DHIA

Lindrian Python A1A2

CAN000011009676 200GU120
12/21 USDA GPTA -1001M +0.23% -7F +0.01%
-31P -1.2DPR -2.8PL -253NM\$ 11NM%ile
-250CM\$ 88% Rel 2.84SCS -0.50HCR 37%
Rel -2.10CCR 65% Rel -0.60LIV 47% Rel -1.20GL
92% Rel 0.20EFC 50% Rel AGA 12/21 PTAT +0.9
+1.0UDC +0.5FLC 85%Rel PTI -51

3rd Dam: **Idle Gold RTK Suzanne**
GP-81

2-01 365D 2X 24540M 4.9% 1196F 3.5% 847P

4th Dam: **Majestic Oak Bryant Susan**
EX-90

4-00 331D 2X 22870M 4.3% 977F 3.2% 737P

5th Dam: **Majestic Oak Storm Supreme**
EX-91

Lifetime: 156280M 4.5% 7094F 3.6% 5555P

Nells Glow Royalty Sue

USA000068046514 Appraisal: 88 @ 4-07 (85/88)
2-06 334D 2X 16180M 4.9% 793F 3.3% 540P 101
3-06 297D 2X 16010M 4.9% 779F 3.3% 535P 102



Springhill Drone Sweetie

Junior Champion Venango Fall Classic Jr. Show 2020
Maternal Sister to Lot G15



Hearts Desire Jackpot Sweet

Granddam of Lot G15



Hearts Desire Rips Sweetie-ET VG-88

3rd Dam of Lot G15



Springhill R Sweetheart

840003218064713
12-05-2020 Tag # 841
12/21 USDA GPTA -146M +0.01% -5F +0.00% -4P
+0.7DPR +2.0PL +63NM\$ 53NM%ile +64CM\$ 48% Rel
2.99SCS-0.40HCR 29% Rel -0.40CCR 32% Rel
0.50LIV 27% Rel -0.10GL 31% Rel 3.50EFC 29% Rel
0 App 12/21 PTAT +0.6 +0.9UDR +0.3FLC 49%Rel CPI +16

Winter Yearling
A2A2

Dairyman Legend Richard A2A2

840003009973860 49GU143
12/21 USDA GPTA +669M -0.13% +7F -0.01% +20P
-1.0DPR +0.3PL +99NM\$ 41NM%ile +98CM\$ 84% Rel
3.07SCS 0.10HCR 44% Rel -1.50CCR 50% Rel
-1.50LIV 35% Rel -0.60GL 48% Rel 7.70EFC 40% Rel
AGA 12/21 PTAT +0.7 +0.4UDC -0.1FLC 82%Rel PTI +32

Springhill Serenity-ET A2A2

USA000068032767 Appraisal: VG 88 @ 8-00 (EVVVVV)
12/21 USDA GPTA -1178M +0.12% -35F +0.06% -29P
+1.2DPR +2.7PL -206NM\$ 6NM%ile -202CM\$ 63% Rel
2.99SCS-1.60HCR 31% Rel 0.60CCR 43% Rel
2.40LIV 34% Rel 0.10GL 41% Rel -3.20EFC 35% Rel
5 Rec YDev: -1966M -86F -53P
1 App 12/21 PTAT +0.1 +0.9UDR +0.6FLC 64%Rel CPI -37
3-04 268D 2X 9560M 4.8% 456F 3.5% 330P 95
4-08 352D 2X 15690M 4.6% 715F 3.4% 536P 97
5-11 350D 2X 19420M 3.9% 759F 3.6% 696P 95
6-11 359D 2X 21050M 4.6% 978F 3.6% 754P 97
8-00 305D 2X 21568M 4.7% 1008F 3.3% 721P Proj.

Coulee Crest Grumpy Legend-ET A2A2

USA000068045040 7GU451
12/21 USDA GPTA +591M -0.09% +11F +0.04% +26P
-3.8DPR -1.2PL +14NM\$ 41NM%ile +15CM\$ 96% Rel
3.16SCS -1.10HCR 63% Rel -4.50CCR 83% Rel
-3.30LIV 58% Rel -1.00GL 98% Rel 5.60EFC 66% Rel
AGA 12/21 PTAT +1.1 +1.2UDC +1.1FLC 95%Rel PTI +41

Dairyman Spider Roseoil

USA000066817416 Appraisal: 90 @ 4-03 (90/87)
4-10 365D 3X 33190M 5.0% 1669F 3.6% 1207P* DHIA

Mar Ral Royal Mentor A2A2

USA00000604702 31GU612
12/21 USDA GPTA -521M -0.03% -29F +0.03%
-1.2P -1.1DPR -0.4PL -330NM\$ 5NM%ile
-333CM\$ 97% Rel 3.25SCS -3.10HCR 55% Rel
-2.50CCR 87% Rel 1.40LIV 69% Rel -1.10GL 97%
Rel -6.40EFC 71% Rel AGA 12/21 PTAT +0.6
+0.6UDC +1.2FLC 97%Rel PTI -30

Hearts Desire Jackpot Sweet

USA000068046788 Appraisal: 84 @ 2-08 (83/84)
2-06 296D 2X 19550M 4.7% 914F 3.6% 708P 101
All-American Fall Calf 2012
HM All-American & Res. Jr. All-American 2013
Res. Jr. Champion NGS-Harrisburg 2012

3rd Dam: **Hearts Desire Rips Sweetie-ET VG-88**

Lifetime: 105900M 5.2% 5541F 3.7% 3871P

4th Dam: **Rhotwin Admiral Sunni EX-91**

5th Dam: **Rhotwin Patton Sexation GP-84**

6th Dam: **Rhotwin Telestar Sexy VG-87**

7th Dam: **Rhotwin Satar VG-88**

Springhill
330-473-9660



Valley Gem Luck Deidra EX-92
Dam of Lot G16



Valley Gem Hit It Devora EX-90
All-American Jr. 2-Yr-Old 2020
Maternal Sister to Lot G16



3 Jack Daniels-P x Deidra embryos

PA: -28M +.04% +5F +0.01% +0P +15CM\$ +14NM\$
+1.3PTAT +1.3UDC +1.3FLC -1.2DPR +1.0PL +29CPI 2.96SCS

Selling three (3) #1 IVF embryos sired by Jack Daniels-P and out of Valley Gem Luck Deidra. Embryos are A2A2 by parentage. Buyer responsible for cost and liability of transport from Scenic Hill Embryo Transfer, Bloomer, WI.

Springhill Jack Daniels-ETV-P A2A2

840003151591419 54GU506
12/21 USDA GPTA -177M +0.08% +5F +0.06% +5P
-1.3DPR +0.7PL +1NM\$ 41NM%ile +9CM\$ 50% Rel
2.86SCS -1.50HCR 27% Rel -2.60CCR 30% Rel
0.30LIV 29% Rel 0.10GL 29% Rel -2.10EFC 28% Rel
AGA12/21 PTAT +1.3 +1.7UDC +1.0FLC 49%Rel PTI +36

Valley Gem Luck Deidra A2A2

USA000097005385 EX 92 @ 5-04 (EEEE)
12/21 USDA GPTA +121M -0.01% +4F -0.05% -5P
-1.1DPR +2.6PL +26NM\$ 44NM%ile +20CM\$ 64% Rel
3.05SCS -2.20HCR 27% Rel -2.60CCR 32% Rel
-0.60LIV 28% Rel -0.90GL 31% Rel -0.80EFC 29% Rel
4 Rec YDev: -207M +1F -23P
3 App 12/21 PTAT +1.3 +0.9UDR +1.5FLC 66%Rel CPI +22
2-00 291D 2X 15570M 5.3% 827F 3.5% 540P 99
2-11 282D 2X 18920M 4.8% 902F 3.0% 572P 96
3-09 269D 2X 16050M 4.9% 784F 3.3% 531P 95
5-00 305D 2X 23231M 4.7% 1085F 3.4% 793P Proj.
Unanimous All-American 4-Year-Old 2020
Member, All-American Dam & Daughter and Best Three Females, 2020
Reserve All-American Jr. 3-Year-Old 2019
Nominated All-American 2018 & 2021
Reserve Grand Champion NGS-Louisville 2020

Idle Gold A Herald-P A2A2

12/21 USDA GPTA -236M +0.11% +9F +0.07% +4P
-0.1DPR +1.2PL +94NM\$ 41NM%ile +105CM\$ 64% Rel
2.78SCS 0.30HCR 28% Rel -1.00CCR 29% Rel
0.10LIV 30% Rel 0.10GL 27% Rel 0.50EFC 26% Rel
AGA12/21 PTAT +0.6 +0.9UDC +1.4FLC 57%Rel PTI +40

Springhill Mentor Jazzy-ET A2A2

USA000068031553 Appraisal: EX 95 @ 6-09 (EEEE)
4-06 365D 2X 34720M 5.2% 1799F 3.6% 1260P* DHIA

Flambeau Manor Lots of Luck

USA000078003964

Valley Gem Grumpys Dee

USA000068042408 Appraisal: 80 @ 4-10 (78/74)
2-02 305D 2X 16730M 6.7% 1118F 3.0% 496P DHIA
3-04 305D 2X 20830M 5.1% 1053F 3.3% 681P 91
4-07 305D 2X 20640M 4.5% 929F 3.0% 619P 99
6-01 305D 2X 20390M 4.3% 876F 3.5% 713P 76
1836D 101570M 5.1% 5183F 3.3% 3319P LIFE

3rd Dam: **Valley Gem Aliances Dee Dee-ET**
G-75

3-02 341D 3X 23060M 4.0% 933F 2.8% 655P
4th Dam: **Valley Gem Lords Dinah**
VG-88

3-10 365D 2X 20100M 5.9% 1184F 3.3% 660P
5th Dam: **Valley Gem Henrys Dear**
VG-86

6th Dam: **Valley Gem Elvis Dozer**
VG-85



Spring Walk Lady 1423

2nd Spring Calf Ohio State Fair 2021
Sells as Lot G17



Spring Walk **Lady 1423**

840003236023034

03-01-2021 Tag # 1423

PA: +620M -0.01% +28F +0.02% +23P +174CM\$ +177NM\$
+0.3PTAT +0.4UDC +0.6FLC -2.7DPR +0.5PL +53CPI 3.23SCS

Spring Yearling

A2A2 by parentage

Coulee Crest Grumpy Legend-ET A2A2

USA000068045040 7GU451
12/21 USDA GPTA +591M -0.09% +11F +0.04% +26P
-3.8DPR -1.2PL +14NM\$ 41NM%ile +15CM\$ 96% Rel
3.16SCS -1.10HCR 63% Rel -4.50CCR 83% Rel
-3.30LIV 58% Rel -1.00GL 98% Rel 5.60EFC 66% Rel
AGA 12/21 PTAT +1.1 +1.2UDC +1.1FLC 95%Rel PTI +41

GR-Spring Walk 1193 A2A2

840003143482410 Appraisal: VG 85 @ 3-11 (VE+++)
12/21 USDA GPTA +648M +0.08% +44F -0.01% +20P
-1.5DPR +2.1PL +339NM\$ 95NM%ile +333CM\$ 60% Rel
3.29SCS -1.60HCR 34% Rel -2.70CCR 40% Rel
1.00LIV 36% Rel 2.20GL 41% Rel 4.80EFC 35% Rel
2 Rec YDev: +1880M +145F +65P
2 App 12/21 PTAT -0.5 -0.4UDR +0.0FLC 62%Rel CPI +63
2-00 365D 2X 21520M 5.1% 1100F 3.3% 706P DHIA
3-05 305D 2X 22387M 5.0% 1126F 3.4% 752P Proj.

Golden J Ronald Grumpy A2A2

USA000000604960 7GU405
12/21 USDA GPTA -120M +0.09% +10F +0.05% +5P
+0.6DPR +4.0PL +327NM\$ 88NM%ile +336CM\$ 98% Rel
2.84SCS -0.50HCR 77% Rel 1.20CCR 93% Rel
2.30LIV 79% Rel -1.10GL 99% Rel 3.50EFC 83% Rel
AGA 12/21 PTAT +0.1 +1.0UDC +0.9FLC 98%Rel PTI +52

Coulee Crest Nick Lorilyn A1A2

USA000068023988 Appraisal: 91 @ 5-00 (90/91)
3-05 365D 3X 42440M*5.3% 2254F*3.1% 1298P* DHIA

Lang Haven Grumpy Novak A2A2

USA000068042542 7GU446
12/21 USDA GPTA +738M -0.05% +25F -0.03% +19P -2.8DPR
+0.8PL +227NM\$ 64NM%ile +224CM\$ 96% Rel 3.02SCS
-3.50HCR 68% Rel -4.30CCR 82% Rel 1.00LIV 55% Rel 2.90GL
98% Rel 5.10EFC 65% Rel
AGA 12/21 PTAT +0.4 +0.5UDC -0.4FLC 96%Rel PTI +35

PR-Spring Walk 911

USA000072540151 Appraisal: 82 @ 4-06 (83/78)
2-01 365D 2X 18660M 5.4% 1005F 2.9% 540P DHIA
4-06 305D 2X 20810M 6.0% 1253F 2.8% 591P 9



Coulee Crest Ernie Diva-ET
Dam of Lot G18



Coulee Crest Top Gun Dulcie-ET GP-82
Maternal Sister to Dam of Lot G18



Coulee Crest Top Gun Doris-ET GP-80
Maternal Sister to Dam of Lot G18



GR-Jenoway Perfect Jenine EX-91
5th Dam of Lot G18



Coulee Crest Drone **Diamond**

USA000097012744
07-28-2021 Tattoo LE P360
PA: +387M -0.08% +4F -0.05% +5P +33CM\$ +39NM\$
+1.1PTAT +0.7UDC +1.5FLC -1.0DPR +1.3PL +30CPI 3.06SCS

Summer Yearling
A2A2 by parentage

Hi Guern View Levi Drone A2A2

USA000097004646 94GU959
12/21 USDA GPTA +167M -0.07% -4F -0.03% +1P
-0.4DPR +2.8PL +51NM\$ 41NM%ile +47CM\$ 62% Rel
3.06SCS +0.4SCR -1.40HCR 38% Rel -1.20CCR 41% Rel
-0.50LIV 36% Rel -0.60GL 50% Rel 0.30EFC 38% Rel
AGA 12/21 PTAT +1.4 +1.1UDC +1.6FLC 58% Rel PTI +30

Coulee Crest Ernie Diva-ET A2A2

840003208361395
12/21 USDA GPTA +606M -0.09% +12F -0.06% +9P
-1.5DPR -0.3PL +26NM\$ 44NM%ile +19CM\$ 56% Rel
3.06SCS -1.60HCR 33% Rel -2.90CCR 39% Rel
-0.20LIV 31% Rel -0.40GL 42% Rel -0.90EFC 34% Rel
0 App 12/21 PTAT +0.7 +0.2UDR +1.3FLC 56% Rel CPI +29
2nd Summer Yearling Wisconsin State Show 2020

Marodore Aarons Levi-ET A2A2

USA000068025119 7GU438
12/21 USDA GPTA -161M -0.04% -14F -0.04% -13P
+0.8DPR +2.1PL -49NM\$ 29NM%ile -53CM\$ 97% Rel
3.00SCS 0.30HCR 65% Rel -0.50CCR 87% Rel
-0.70LIV 66% Rel -0.60GL 98% Rel 3.90EFC 74% Rel
AGA 12/21 PTAT +0.8 +0.4UDC +0.7FLC 96% Rel PTI -7

Hi Guern View Dancing Diva-ET A2A2

USA000068047311 Appraisal: EX 96 @ 9-00 (EEEE)
8-09 365D 2X 29120M 4.4% 1282F 3.6% 1040P DHIA

Paokie Lil Ernie A2A2

USA000078004779 7GU467
12/21 USDA GPTA +350M +0.00% +16F -0.06%
+0P -1.0DPR -0.1PL +19NM\$ 41NM%ile +12CM\$
93% Rel 3.04SCS -2.00HCR 54% Rel -2.60CCR 69%
Rel -0.60LIV 42% Rel 0.30GL 96% Rel -3.10EFC
53% Rel AGA 12/21 PTAT -0.4 -0.5UDC +0.9FLC
91% Rel PTI +13

Coulee Crest Yogi Deanna A1A2

USA000068029062 Appraisal: 88 @ 4-05 (88/86)
2-00 365D 3X 21260M 4.8% 1017F 3.1% 653P
3-02 300D 3X 23650M 4.4% 1048F 3.1% 729P
4-01 279D 3X 22280M 4.0% 893F 3.3% 725P
5-00 365D 3X 28840M 4.2% 1219F 3.3% 952P

3rd Dam: **Coulee Crest Skipper Jessica-ET**
VG-88

3-01 365D 3X 29570M 4.3% 1269F 3.2% 939P

4th Dam: **OMalley Hot Shot Jacklyn**
EX-90

5th Dam: **GR-Jenoway Perfect Jenine**
EX-91

5-04 338D 2X 18440M 4.2% 773F 3.2% 592P
Nominated Jr. All-American 1997



GR-T&A WM Monterey

1st Fall Yearling Spring Dairy Expo 2021
 1st Fall Calf Ohio Summer Dairy Show 2020
 2nd Fall Yearling Ohio State Fair 2021
 Sells as Lot G19



GR-T&A WM Monterey

840003211848157

09-02-2019 Tattoo LE TA10 RE TA10

PA: +734M -0.16% +4F -0.05% +16P +72CM\$ +76NM\$

-0.1PTAT -0.4UDC +0.4FLC -1.0DPR +0.7PL +22CPI 3.05SCS

Senior Two-Year-Old

Bred 9/18/21 Due 6/27/22 to:

Hi Guern View Levi Drone
 94GU959 97004646 A2A2

Lang Haven AP Watch Me Naenae A2A2

USA000078006594 14GU332
 12/21 USDA GPTA +1021M -0.28% -6F -0.08% +19P
 -0.3DPR +2.7PL +163NM\$ 52NM%ile +160CM\$ 82% Rel
 2.85SCS -1.30HCR 44% Rel -0.90CCR 56% Rel
 0.30LIV 38% Rel -2.40GL 95% Rel -3.60EFC 45% Rel
 AGA 12/21 PTAT -0.1 -0.3UDC +1.3FLC 79% Rel PTI +37

PR-T&A Pistoll Moriah

840003145401206
 PA: +446M -0.04% +14F -0.02% +12P -17CM\$ -11NM\$
 -0.1PTAT -0.5UDC -0.6FLC -1.6DPR -1.3PL +6CPI
 3.25SCS
 3rd Summer Yearling Ohio State Fair 2018

Indian Acres American Pie A2A2

USA000068016348 31GU618
 12/21 USDA GPTA +82M -0.18% -28F -0.04% -5P
 -1.6DPR +2.7PL -62NM\$ 23NM%ile -60CM\$ 97% Rel
 2.75SCS -3.60HCR 67% Rel -2.90CCR 89% Rel
 0.70LIV 70% Rel 0.80GL 97% Rel -6.90EFC 77% Rel
 AGA 12/21 PTAT +0.1 +0.4UDC +2.0FLC 97% Rel PTI -14

Lang Haven Alstar Naenae-ET

USA000068047855 Appraisal: 86 @ 2-07 (86/88)
 3-05 365D 2X 24850M 4.4% 1095F 3.4% 849P DHIA

Marodore Gary Pistoll-ET A2A2

USA000068039918 7GU463
 12/21 USDA GPTA +535M +0.02% +29F -0.04%
 +10P -2.0DPR -1.6PL +11NM\$ 41NM%ile +2CM\$
 93% Rel 3.25SCS -1.70HCR 50% Rel -3.20CCR 72%
 Rel -1.30LIV 47% Rel -2.70GL 96% Rel 0.10EFC
 55% Rel AGA 12/21 PTAT -0.5 -1.2UDC -1.3FLC
 89% Rel PTI -1

GTT & AL Mocha A2A2

USA000078005672
 Appraisal: 84 @ 2-07 (84/83)
 2-01 345D 2X 13730M 4.6% 633F 3.7% 513P 96

3rd Dam: **RF-T&A Chocolate**
 G-79

4th Dam: **T&A N Leeanna**
 VG-86

4-00 365D 2X 18730M 3.6% 671F 3.3% 621P



Bluemoons T Remie

840003211848162

03-21-2021 Tattoo LE TB08 RE TB08

PA: +376M -0.05% +10F -0.05% +5P -133CM\$ -126NM\$

+0.6PTAT +0.4UDC +0.2FLC -3.1DPR -2.2PL -8CPI 3.18SCS

Spring Yearling

A2A2 by parentage

3rd Spring Calf, Ohio

State Fair 2021

Trotacre Loral Tiller-ET A2A2

USA000000603341 7GU360

12/21 USDA GPTA +163M -0.03% +3F -0.04% -2P
-4.0DPR -4.0PL -341NM\$ 5NM%ile -350CM\$ 99% Rel
3.26SCS -3.30HCR 79% Rel -5.80CCR 96% Rel
-7.00LIV 89% Rel -0.20GL 99% Rel 0.70EFC 91% Rel
AGA 12/21 PTAT +0.9 +0.4UDC +0.8FLC 99%Rel PTI -32

Blue Moons Novak Rey A2A2

840003145401207

Tom Blue

740-601-0141

Trotacre Mercury Loral-ET

USA000000602121 7GU322

12/21 USDA GPTA -655M +0.04% -23F +0.02% -19P
-1.9DPR -4.3PL -533NM\$ 0NM%ile -534CM\$ 98% Rel
3.05SCS -2.40HCR 59% Rel -3.50CCR 88% Rel
-5.50LIV 81% Rel 0.80GL 90% Rel 1.80EFC 82% Rel
AGA 12/21 PTAT +0.1 -0.7UDC -0.1FLC 98%Rel PTI -84

Greenwood M Tillie-ET

USA000003013942 Appraisal: 90 @ 3-03

2-01 365D 2X 31730M*4.1% 1290F*3.1% 980P* DHIA

Lang Haven Grumpy Novak A2A2

USA0000068042542 7GU446

12/21 USDA GPTA +738M -0.05% +25F -0.03% +19P
-2.8DPR +0.8PL +227NM\$ 64NM%ile +224CM\$ 96% Rel
3.02SCS -3.50HCR 68% Rel -4.30CCR 82% Rel 1.00LIV
55% Rel 2.90GL 98% Rel 5.10EFC 65% Rel AGA 12/21
PTAT +0.4 +0.5UDC -0.4FLC 96%Rel PTI +35

Bluemoons G Wreece A2A2

840003013132705 Appraisal: 88 @ 3-04 (87/85)

2-10 365D 2X 16660M 4.5% 756F 3.5% 577P



Grim Farm Watch Charger 2133

USA0000097012905

10-25-2021 Tattoo RE GF33

PA: +252M -0.17% -19F -0.04% +1P +11CM\$ +14NM\$

-0.1PTAT -0.2UDC +0.6FLC -0.2DPR +2.3PL -5CPI 2.96SCS

Fall Calf

A2A2 by parentage

Lang Haven AP Watch Me Naenae A2A2

USA0000078006594 14GU332

12/21 USDA GPTA +1021M -0.28% -6F -0.08% +19P
-0.3DPR +2.7PL +163NM\$ 52NM%ile +160CM\$ 82% Rel
2.85SCS -1.30HCR 44% Rel -0.90CCR 56% Rel
0.30LIV 38% Rel -2.40GL 95% Rel -3.60EFC 45% Rel
AGA 12/21 PTAT -0.1 -0.3UDC +1.3FLC 79%Rel PTI +37

Grim Farm Mentor Chipper A2A2

840003130258733 Appraisal: +83 @ 4-05 (+VG++)

12/21 USDA PTA -517M -0.05% -32F +0.00% -17P
-0.1DPR +1.8PL -136NM\$ 13NM%ile -138CM\$ 49% Rel
3.06SCS -1.00HCR 19% Rel -0.80CCR 34% Rel
2.30LIV 24% Rel -0.60GL 32% Rel -4.00EFC 25% Rel
3 Rec YDev: -1084M -76F -40P
2 App 12/21 PTAT -0.1 +0.0UDR -0.2FLC 48%Rel CPI -48
2-03 266D 2X 6970M 4.2% 290F 3.2% 222P 93
3-02 349D 2X 11220M 4.6% 518F 3.2% 356P DHIA
4-03 346D 2X 13930M 4.3% 596F 3.2% 444P DHIA
5-04 365D 2X 14970M 4.3% 639F 3.3% 498P DHIA

Indian Acres American Pie A2A2

USA0000068016348 31GU618

12/21 USDA GPTA +82M -0.18% -28F -0.04% -5P
-1.6DPR +2.7PL -62NM\$ 23NM%ile -60CM\$ 97% Rel
2.75SCS -3.60HCR 67% Rel -2.90CCR 89% Rel
0.70LIV 70% Rel 0.80GL 97% Rel -6.90EFC 77% Rel
AGA 12/21 PTAT +0.1 +0.4UDC +2.0FLC 97%Rel PTI -14

Lang Haven Alstar Naenae-ET

USA0000068047855 Appraisal: 86 @ 2-07 (86/88)

3-05 365D 2X 24850M 4.4% 1095F 3.4% 849P DHIA

Mar Ral Royal Mentor A2A2

USA000000604702 31GU612

12/21 USDA GPTA -521M -0.03% -29F +0.03% -12P
-1.1DPR -0.4PL -330NM\$ 5NM%ile -333CM\$ 97% Rel
3.25SCS -3.10HCR 55% Rel -2.50CCR 87% Rel
1.40LIV 69% Rel -1.10GL 97% Rel -6.40EFC 71% Rel
AGA 12/21 PTAT +0.6 +0.6UDC +1.2FLC 97%Rel PTI -30

Grims Hershey Chip

USA0000068040635 Appraisal: 86 @ 5-02 (86/85)

1-11 333D 2X 9720M 4.5% 440F 3.4% 331P 71
3-00 328D 2X 13260M 4.3% 564F 3.3% 444P 96
4-01 290D 2X 10470M 4.7% 487F 3.5% 365P 95
5-00 288D 2X 12180M 4.3% 518F 3.3% 396P 97
5-11 305D 2X 13020M 4.2% 546F 3.4% 442P 98
7-02 270D 2X 9150M 4.5% 411F 3.4% 309P 94
8-01 278D 2X 9580M 4.1% 392F 3.2% 311P 88
9-00 365D 2X 13460M 5.2% 697F 3.3% 439P 98
10-02 359D 2X 9320M 5.0% 465F 3.5% 326P 98
2884D 101440M 4.5% 4590F 3.4% 3412P LIFE

3rd Dam: **Grims Samson Hershey**

GP-84

5-10 301D 2X 18990M 4.3% 809F 3.2% 605P

Lifetime: 108040M 3.9% 4248F 3.1% 3390P

Grim Farm LLC

419-929-1125



Grim Farm Watch **Rocket 2132**

USA000097012904

10-24-2021 Tattoo RE GF32

PA: +458M -0.11% +0F -0.02% +11P +83CM\$ +84NM\$

+0.1PTAT +0.1UDC +0.9FLC -0.6DPR +1.8PL +30CPI 2.99SCS

Fall Calf

A2A2 by parentage

Lang Haven AP Watch Me Naenae A2A2

USA000078006594 14GU332

12/21 USDA GPTA +1021M -0.28% -6F -0.08% +19P
-0.3DPR +2.7PL +163NM\$ 52NM%ile +160CM\$ 82% Rel
2.85SCS -1.30HCR 44% Rel -0.90CCR 56% Rel
0.30LIV 38% Rel -2.40GL 95% Rel -3.60EFC 45% Rel
AGA 12/21 PTAT -0.1 -0.3UDC +1.3FLC 79% Rel PTI +37

Grim Farm Mentor Rolo 540-TWA2A2

USA000078006658 Appraisal: +84 @ 4-02 (V+VV+)

12/21 USDA PTA -106M +0.06% +6F +0.04% +3P
-0.8DPR +0.9PL +5NM\$ 39NM%ile +6CM\$ 49% Rel
3.13SCS -1.40HCR 19% Rel -1.20CCR 35% Rel
2.70LIV 24% Rel -1.60GL 33% Rel -5.20EFC 25% Rel
3 Rec YDev: +908M +62F +38P
2 App 12/21 PTAT +0.2 +0.4UDR +0.4FLC 47% Rel CPI +22

Grim Farm LLC
419-929-1125

Indian Acres American Pie A2A2

USA000068016348 31GU618

12/21 USDA GPTA +82M -0.18% -28F -0.04% -5P
-1.6DPR +2.7PL -62NM\$ 23NM%ile -60CM\$ 97% Rel
2.75SCS -3.60HCR 67% Rel -2.90CCR 89% Rel
0.70LIV 70% Rel 0.80GL 97% Rel -6.90EFC 77% Rel
AGA 12/21 PTAT +0.1 +0.4UDC +2.0FLC 97% Rel PTI -14

Lang Haven Alstar Naenae-ET

USA000068047855 Appraisal: 86 @ 2-07 (86/88)

3-05 365D 2X 24850M 4.4% 1095F 3.4% 849P DHIA

Mar Ral Royal Mentor A2A2

USA000000604702 31GU612

12/21 USDA GPTA -521M -0.03% -29F +0.03% -12P
-1.1DPR -0.4PL -330NM\$ 5NM%ile -333CM\$ 97% Rel
3.25SCS -3.10HCR 55% Rel -2.50CCR 87% Rel
1.40LIV 69% Rel -1.10GL 97% Rel -6.40EFC 71% Rel
AGA 12/21 PTAT +0.6 +0.6UDC +1.2FLC 97% Rel PTI -30

Grims Reba Roller 230

USA000068048652 Appraisal: VG 85 @ 6-02 (VV+++)

2-00 353D 2X 11990M 5.2% 626F 3.6% 428P
3-03 291D 2X 14030M 5.1% 719F 3.4% 474P
4-02 305D 2X 14650M 4.7% 694F 3.5% 519P
5-04 305D 2X 15540M 5.2% 812F 3.5% 539P

3rd Dam: **GR-Grims Mentor Reba**

EX-91



Bluemoons L **Colbie**

840003211848164

07-01-2021 Tattoo LE B044 RE B044

PA: +446M -0.03% +15F -0.03% +9P +2CM\$ +4NM\$

+0.5PTAT +0.1UDC +0.9FLC -1.6DPR -0.8PL +23CPI 3.01SCS

Summer Yearling

Coulee Crest Bluespruce Lakoda A1A2

USA000068045604 14GU324

12/21 USDA GPTA +917M -0.04% +34F -0.02% +26P
-3.7DPR -2.7PL -5NM\$ 35NM%ile -8CM\$ 94% Rel
3.09SCS -3.60HCR 57% Rel -5.20CCR 78% Rel
-4.20LIV 54% Rel -0.80GL 97% Rel -2.80EFC 59% Rel
AGA 12/21 PTAT +0.6 -0.3UDC +1.8FLC 92% Rel PTI +50

Bluemoons J Ivy

840003130258733

Jens Gold C Blue Spruce-ET A1A2

USA000068012543 1GU436

12/21 USDA GPTA +130M +0.02% +9F +0.00% +4P
-1.7DPR -1.6PL -79NM\$ 23NM%ile -79CM\$ 97% Rel
3.01SCS -3.60HCR 70% Rel -2.50CCR 91% Rel
-3.50LIV 74% Rel 0.70GL 98% Rel -9.90EFC 78% Rel
AGA 12/21 PTAT +0.4 +0.4UDC +0.4FLC 97% Rel PTI +2

Coulee Crest Nick Lorilyn A1A2

USA000068023988 Appraisal: 91 @ 5-00 (90/91)

3-05 365D 3X 42440M*5.3% 2254F*3.1% 1298P* DHIA

Springhill Jokes Jaguar-ET A2A2

USA000068031529 7GU458

12/21 USDA GPTA +88M -0.03% -1F -0.04%
-4P +0.5DPR +1.5PL +84NM\$ 41NM%ile
+85CM\$ 91% Rel 2.77SCS -1.50HCR 48% Rel
-0.10CCR 68% Rel 1.60LIV 45% Rel 1.90GL 96%
Rel 0.20EFC 51% Rel AGA 12/21 PTAT +0.4
+1.1UDC +0.5FLC 89% Rel PTI +17

3rd Dam: **Blue Moons B Peggy**

G-76

7-03 356D 2X 18520M 4.2% 781F 3.5% 644P

4th Dam: **Blue Moons Money Penny**

VG-87

5th Dam: **Blue Moon Storms Autumn**

VG-87

5-02 365D 2X 22750M 5.2% 1177F 3.2% 719P

Bill Blue
740-601-0141

Blue Moon Levi Gina A2A2

840003130258732



Siemers Awesome Great-Red EX-93

Nominated All-American Sr. 3yr old, 2019
Unanimous All-American Sr. 2yr old, 2018
 Dam of Lot H1



Siemers Defnt Great-Red EX-92

All-American Winter Yearling, 2015
Unanimous All-American Winter Calf, 2014
Reserve All-American B&W Winter Calf, 2014
Junior Champion, 2014 International R& W Show
 2nd Dam of Lot H1



Benrise Royce Gretchen EX-93

HM All-American Jr. 3yr old, 2012
 3rd Dam of Lot H1



Siemers Anlyst **Gabby-Red-ET**

840003217509464 99%RHA-I
 3/15/2021

Spring Yearling

Potential 4th generation All-American nominee

Mr Affection Analyst-Red-ET +1902G

840003136496608 99%RHA-I TP TC TY TV TL TD
 PTA -84M -28F -23P 81%R 12/2021
 PTA -399NM -.09%F -.07%P 100%US
 PTA -.6PL 2.87SCS -1.4DPR 2.4%DCE
 PTA +2.80T +2.49UDC +1.90FLC 81%R 12/2021

Siemers Awesome Great-Red

840003132662762 100%RHA-NA
 6-00 93 EEEEE 2E
 PTA -223M -67F -26P 85%R 12/2021
 PTA -705NM -.21%F -.07%P
 PTA -2.6PL 3.29SCS -1.8DPR 3.4%DCE
 PTA +2.18T +1.89UDC +.77FLC 83%R 12/2021
 2-01 3 305 29370 93 3.0 871 2.9 866
 3-02 2 305 33060 92 2.4 806 2.7 909

Nominated All-American Sr. 3yr old, 2019
Unanimous All-American Sr. 2yr old, 2018

Riverdown Unstopabull-Red +2007G

CAN 11801450 99%RHA-I TY TV TL
 PTA -435M -26F -24P 98%R 12/2021
 PTA -219NM -.03%F -.04%P 48%US
 PTA +1.4PL 2.92SCS +.9DPR 2.5%DCE
 PTA +2.33T +2.31UDC +1.90FLC 97%R 12/2021

Milksource Byway Affection

840003138524450 100%RHA-NA RC TL TD
 5-04 94 EEEEE
 PTA +283M -33F -11P 83%R 12/2021
 PTA -462NM -.15%F -.07%P
 PTA -2.7PL 3.02SCS -2.9DPR 3.0%DCE
 PTA +2.81T +2.15UDC +1.26FLC 85%R 12/2021
 4-05 2 266 36050 4.5 1619 2.6 922

Luck-E Awesome-Red +1415G

USA 72186769 100%RHA-NA CV TC TY TL TD
 PTA -1697M -59F -55P 99%R 12/2021
 PTA -747NM +.02%F -.01%P 63%US
 PTA -1.2PL 3.17SCS -2.2DPR 3.8%DCE
 PTA +2.03T +2.78UDC +.75FLC 99%R 12/2021

Siemers Defnt Great-Red-ET

840003013844312 100%RHA-NA TL TD
 4-11 92 EEEEE
 PTA +110M -45F -5P 87%R 12/2021
 PTA -544NM -.17%F -.03%P
 PTA -4.2PL 3.36SCS -2.1DPR 3.0%DCE
 PTA +1.95T +.93UDC +.30FLC 85%R 12/2021
 3-01 2 305 36880 92 3.2 1174 3.1 1153 92

All-American Winter Yearling, 2015
Unanimous All-American Winter Calf, 2014
Res. All-American B&W Winter Calf, 2014

3rd Dam: **Benrise Royce Gretchen-Red**
 4-03 93 EEEEE
HM All-American Jr. 3yr old, 2012

4th Dam: **Deslacs September Grea-Red**
 CAN 05Y VG 85



Harvue Roy Frosty EX-97

2x World Dairy Expo Supreme Champion
 3x All-American in milking form
 Granddam of Lot H2



MS Solomon **Frisky-ET**

840003239121068 99%RHA-I
 9/15/2021

Fall Calf | Potential 8th generation VG or EX

Val-Bisson Doorman-ET +2164G
 CAN 107281711 99%RHA-I TR TP TY TV TL TD
 CAN 5Y EX 90
 PTA -446M +14F +9P 99%R 12/2021
 PTA -17NM +.11%F +.08%P 17%US
 PTA +.5PL 2.64SCS -2.5DPR 2.6%DCE
 PTA +2.44T +1.58UDC +.67FLC 99%R 12/2021

Misty Springs Lavanguard Sue +1807G
 CAN 9979603 100%RHA-NA
 CAN 4Y VG 89
 PTA -198M +14F -8P 88%R 12/2021
 PTA -317NM +.08%F -.01%P
 PTA -5.4PL 3.25SCS -2.2DPR 2.8%DCE
 PTA +1.91T +71UDC +.40FLC 87%R 12/2021
 CAN 2-01 2 305 24246 4.3 1054 3.0 737

Golden-Oaks ST Alexander-ET +1842G
 USA 61133837 100%RHA-NA TR TY TV TL TD
 8-02 94 EEEE
 PTA -220M +32F -13P 99%R 12/2021
 PTA -25NM +.15%F -.02%P 49%US
 PTA -2.0PL 3.16SCS -3.3DPR 3.4%DCE
 PTA +.11T -.45UDC +.73FLC 99%R 12/2021

Harvue Roy Frosty
 USA 52378753 100%RHA-NA
 9-05 97 EEEEE 3E GMD
 PTA -950M -19F -32P 93%R 12/2021
 PTA -590NM +.06%F -.01%P
 PTA -5.3PL 3.35SCS -.5DPR 2.5%DCE
 PTA +1.09T +.28UDC +.51FLC 94%R 12/2021
 8-05 2x 365 41280 95 4.8 2001 2.8 1173 95
 Lifetime: 2285 217250 4.8 10507 3.0 6447

World Dairy Expo Supreme Champion, 2009 & 2010
Res. Grand Champion, International Show 2007
All-American Aged Cow, 2010
Unanimous All-American 5yr old, 2009
All-American Sr. 3yr old, 2007

3rd Dam: **Harvue Sam Heidi**
 9-01 93 EEEEE 3E DOM

4th Dam: **Harvue Skybuck Harmony**
 3-03 88 EEVVV

5th Dam: **Harvue Melvin Hallie**
 VG-86

6th Dam: **Harvue Bell Harrison**
 VG-86 GMD DOM

7th Dam: **Harvue Libido Harrison**
 VG-87

Walnutlawn Solomon-ET +1958G
 CAN 11775998 99%RHA-I TR TP TY TV TL TD
 PTA -477M -13F 9P 99%R 12/2021
 PTA -1.3PL 2.88SCS -1.1DPR 2.7%DCE
 PTA +2.57T +1.62UDC +.29FLC 99%R 12/2021
 PTA -68FE +0.2FI 2.9%SCE

Duckett-SAA Fritzzi-ET
 USA 70292621 100%RHA-NA TL TD
 5-08 90 EEEVV
 PTA -771M +13F -25P 62%R 12/2021
 PTA -362NM +.16%F +.00%P
 PTA -4.0PL 3.20SCS -1.8DPR 3.6%DCE
 PTA +.58T +.06UDC +.90FLC 63%R 12/2021
 PTA -35FE -2.4FI 2.6%SCE
 4-10 2x 305 23240 95 4.4 1011 2.8 661 95

Tanner Topp
 330-262-5562



Gloryland Liberty Rae EX-95 3E DOM

HM All-American 4yr old, 2005

2nd Dam of Lot H3



Gloryland Lana Rae EX-94 2E DOM

3rd Dam of Lot H3



C Hanoverhill Tony Rae EX-96 3E GMD DOM

Grand Champion Western National, 1993

5th Dam of Lot H3

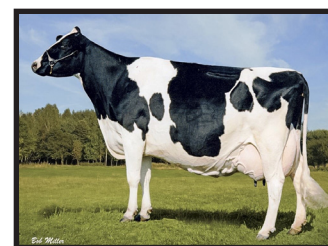

C Glenridge Citation Roxy EX-97

8th Dam of Lot H3



Million-Heir A Star Rae-ET

USA 145347857 100%RHA-NA RC
12/8/2021

Winter Calf

Potential 10th Generation EX; 6 of her 9 dams are EX94+

Apples Absolute-Red-ET +1526G

USA 139358472 100%RHA-NA CV TC TY TL TD
5-08 94 EEVE
PTA -1888M -13F -24P 99%R 12/2021
PTA -676NM +.23%F +.13%P 52%US
PTA -5.5PL 3.52SCS -5.1DPR 5.0%DCE
PTA +2.22T +2.43UDC +1.63FLC 99%R 12/2021

LibertyRaes Starlet-ET

USA 138444356 100%RHA-NA
9-00 94 EEEEE 3E
PTA -2116M -59F -44P 65%R 12/2021
PTA -557NM +.09%F +.08%P
PTA -.9PL 3.09SCS +1.2DPR 4.1%DCE
PTA +.27T -1.1UDC +.71FLC 71%R 12/2021
8-08 2 305 28240 95 3.9 1101 3.4 952
Lifetime: 1930 100900 4.0 4066 3.3 3314

Ladino Park Talent-IMP-ET +1411G

AUS 930377 100%RHA-NA RC TV TL
PTA -960M -67F -24P 99%R 12/2021
PTA -475NM -.11%F +.02%P 13%US
PTA -.7PL 3.35SCS -2.8DPR 4.5%DCE
PTA +.43T +.66UDC -.08FLC 99%R 12/2021

KHW Regiment Apple-Red-ET

USA 135511521 100%RHA-NA CV TL TD
13-07 96 EEEEE 4E DOM
PTA -1992M +11F -21P 97%R 12/2021
PTA -377NM +.34%F +.16%P
PTA -3.2PL 3.13SCS -2.6DPR 4.3%DCE
PTA +2.80T +2.20UDC +2.91FLC 96%R 12/2021
Lifetime: 2898 240640 4.71 1394 3.6 8559

Hanoverhill Starbuck +1044G

CAN 352790 100%RHA-NA TV TL
CAN EX EXTRA
PTA -2289M -62F -60P 99%R 12/2021
PTA -824NM +.10%F +.04%P 100%US
PTA -2.8PL 3.08SCS +9DPR 4.7%DCE
PTA -1.80T -3.21UDC -.25FLC 99%R 12/2021

Gloryland Liberty Rae

USA 131554203 100%RHA-NA CV
9-00 95 EEEEE 3E DOM
PTA -1513M -80F -27P 91%R 12/2021
PTA -553NM -.08%F +.08%P
PTA -1.4PL 3.06SCS +1.7DPR 2.5%DCE
PTA +.90T +.69UDC +.57FLC 91%R 12/2021
7-03 2 305 40560 94 4.2 1716 3.1 1258
Lifetime: 1671 116380 3.7 4305 3.3 3863
HM All-American 4yr old, 2005

3rd Dam: **Gloryland Lana Rae**
7-10 94 EEEEE 2E DOM
Lifetime: 2113 129620 3.7 4768 3.4 4343

4th Dam: **Scientific Liza Rae-ET**
5-04 90 EEEEE

5th Dam: **C Hanoverhill Tony Rae**
9-01 96 EEEEE 3E GMD DOM
Lifetime: 2247 166396 4.1 6904 3.2 5297
Grand Champion Western National, 1993

6th Dam: **C Hanoverhill TT Roxette-ET**
11-04 94 EEEEE 2E GMD DOM
Lifetime: 2104 164789 4.1 6760 2.9 3365

7th Dam: **Mil-R-More Roxette**
7-04 90 EEEV GMD DOM
Lifetime: 2150 121417 4.7 5725 3.2 539

8th Dam: **C Glenridge Citation Roxy**
12-01 97 EEEE 4E GMD
Lifetime: 3620 209784 4.5 9471
The Queen of the Breed



Klingendale Sanchez Affirm EX-94

*1st Sr. 3yr old, 2013 Mid-East Summer National
 2nd Sr. 3yr old, 2013 Mid-East Spring National
 5th 5yr old, 2015 Mid-East Summer National
 Granddam of Lot H4*



Lindlaur Select Anthrax

840003149135073 99%RHA-I *Summer Yearling*
 6/02/2021

Avant-Garde Unix Select-ET +2326G
 840003149135073 99%RHA-I TR TP TC TY TV TL TD
 PTA -426M +32F -3P 82%R 12/2021
 PTA +47NM +.17%F +.04%P100%US
 PTA -.4PL 2.84SCS -.5DPR 2.1%DCE
 PTA +3.09T +2.52UDC +.78FLC 81%R 12/2021

Lindlaur King Abba 7839-ET
 840003145982785 99%RHA-I
 2-08 87 EVE+V
 PTA -.34M +13F +10P 50%R 12/2021
 PTA -.28NM +.05%F +.04%P
 PTA -.2PL 3.12SCS -.8DPR 3.6%DCE
 PTA +2.46T +2.03UDC +1.60FLC 55%R 12/2021

Croteau Lesperron Unix-ET +2351G
 CAN 107567492 100%RHA-NA TR TP TY TV TL TD
 CAN 7Y EX 96
 PTA +536M +24F +11P 99%R 12/2021
 PTA +235NM +.01%F -.02%P 8%US
 PTA +.7PL 2.92SCS -.3DPR 2.2%DCE
 PTA +2.39T +2.40UDC +.15FLC 98%R 12/2021

3rd Dam: **Klingendale Linjet Ajax**
 12-04 90 EEEVV 3E
 Lifetime: 3775 291510 4.4 12967 3.2 9316

Walnutlawn Mccutchen Summer-ET
 CAN 11120480 99%RHA-I
 8-00 95 EEEEE 2E
 PTA -.33M +25F -2P 88%R 12/2021
 PTA +20NM +.09%F +.00%P
 PTA -.12PL 2.87SCS -.23DPR 2.3%DCE
 PTA +2.35T +1.60UDC +1.21FLC 83%R 12/2021
 7-02 2 305 32230 84 4.5 1462 3.2 1021

Plain-Knoll King Royal-ET +2576G
 USA 74564764 99%RHA-I TR TP TC TY TV TL TD
 3-10 86 VVVV
 PTA +296M +59F +38P 99%R 12/2021
 PTA +409NM +.17%F +.10%P 56%US
 PTA +.0PL 3.09SCS -1.0DPR 2.9%DCE
 PTA +2.52T +1.98UDC +1.29FLC 99%R 12/2021

Klingendale Sanchez Affirm
 USA 141312185 100%RHA-NA TR TL TD
 6-02 94 EEEEE 2E
 PTA -.596M -.42F -.33P 85%R 12/2021
 PTA -.504NM -.07%F -.05%P
 PTA -.4PL 3.16SCS -.6DPR 3.5%DCE
 PTA +1.19T +.97UDC +.68FLC 86%R 12/2021
 5-03 3 305 32570 88 4.0 1314 2.9 929
 Lifetime: 1370 120560 3.8 4597 3.0 3572
*1st Sr. 3yr old, 2013 Mid-East Summer National
 2nd Sr. 3yr old, 2013 Mid-East Spring National
 5th 5yr old, 2015 Mid-East Summer National*



Quality-Quest Fireline EX-91 93-MS

Maternal sister to Lot H5

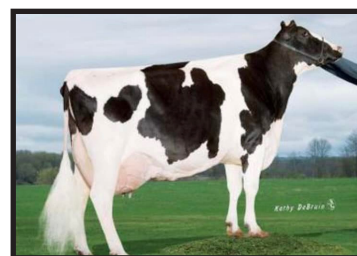

Quality-Quest Fin Fireworks EX-93 3E

3rd Dam of Lot H5

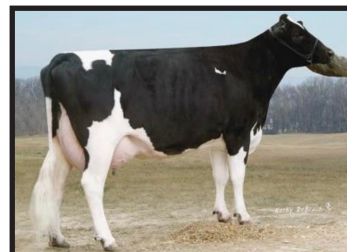

Quality-Quest Firepower-ET EX-90 3E DOM

4th Dam of Lot H5



Quality-Quest Spitfire EX-93

5th Dam of Lot H5



Quality-Quest **Fire Escape**

840003244967617 99%RHA-I **Fall Calf** | Potential 6th generation Excellent
9/15/2021

Avant-Garde Unix Select-ET +2326G

840003149135073 99%RHA-I TR TP TC TY TV TL TD
PTA -426M +32F -3P 82%R 12/2021
PTA +47NM +.17%F +.04%P100%US
PTA -.4PL 2.84SCS -.5DPR 2.1%DCE
PTA +3.09T +2.52UDC +.78FLC 81%R 12/2021

Quality-Quest Beautifire-ET

USA 71595258 98%RHA-NA
9-01 93 EEEEE 2E
PTA -412M -40F -19P 54%R 12/2021
PTA -383NM -.09%F -.02%P
PTA -.6PL 2.96SCS -1.4DPR 3.7%DCE
PTA +1.06T +.67UDC +.00FLC 63%R 12/2021
1-09 2 286 17450 98 3.6 631 3.1 545
2-09 2 305 24080 99 3.4 829 3.0 724
3-11 3 305 32020 90 3.8 1201 2.9 936
5-01 3 305 33000 90 4.0 1317 3.0 1003
6-04 3 305 35040 85 4.2 1485 2.9 1002
7-07 3 305 27870 93 3.6 1012 2.8 789
Lifetime: 2270 199710 3.9 7761 3.0 6013

Croteau Lesperron Unix-ET +2351G

CAN 107567492 100%RHA-NA TR TP TY TV TL TD
CAN 7Y EX 96
PTA +536M +24F +11P 99%R 12/2021
PTA +235NM +.01%F -.02%P 8%US
PTA +7PL 2.92SCS -.3DPR 2.2%DCE
PTA +2.39T +2.40UDC +.15FLC 98%R 12/2021

3rd Dam: **Quality-Quest Fin Fireworks**

EX-93 3E
Lifetime: 229,940 3.2 7423 3.1 7189

4th Dam: **Quality-Quest Firepower-ET**

EX-90 3E DOM
Lifetime: 221,860 3.8 3870 3.1 6771

Walnutlawn Mccutchen Summer-ET

CAN 11120480 99%RHA-I
8-00 95 EEEEE 2E
PTA -33M +25F -2P 88%R 12/2021
PTA +20NM +.09%F +.00%P
PTA -1.2PL 2.87SCS -2.3DPR 2.3%DCE
PTA +2.35T +1.60UDC +1.21FLC 83%R 12/2021
7-02 2 305 32230 84 4.5 1462 3.2 1021

5th Dam: **Quality-Quest Spitfire**

EX-93
Lifetime: 279,650 3.3 9348 2.8 7730

TOC-Farm Goldsun-ET +1405G

ITA 53990032335 100%RHA-NA
PTA -1307M -60F -31P 99%R 12/2021
PTA -601NM -.04%F +.04%P 19%US
PTA -1.8PL 2.92SCS -3.5DPR 3.1%DCE
PTA +1.19T +.97UDC -.66FLC 99%R 12/2021

Quality-Quest SH Firebeauty

USA 65840583 96%RHA-NA
9-05 93 EEEEE 3E
PTA +12M -25F -18P 85%R 12/2021
PTA -194NM -.09%F -.07%P
PTA +.6PL 2.98SCS +.7DPR 3.2%DCE
PTA +.42T -.01UDC +.36FLC 85%R 12/2021
5-09 3 305 38110 90 2.7 1018 2.6 1005
Lifetime: 2496 249140 3.2 7982 2.8 6902



ST-YLE-SA JumpN4Joy-Red EX-94
 4x All-American/Jr. All-American Nominee
 Granddam of Lot 6



Scenic-Edge Joyful-Red-ET EX-92
 4x Unanimous Jr. All-American
 3x Nominated All-American
 3rd Dam of Lot 6



Pavany Jordy **Jam-Red**

840003126286234 99%RHA-I
 6/3/2020

Summer Jr. 2yr Old

Due 9/18/2022 to Sexed
 733HO00001 Latenite-P-Red

Cycle McGucci Jordy-Red +1691G
 840003131666411 99%RHA-I CVTC TY TL TD
 PTA -1139M -29F -44P 99%R 12/2021
 PTA -564NM +.05%F -.03%P 54%US
 PTA -2.5PL 2.98SCS -2.6DPR 3.4%DCE
 PTA +2.96T +2.24UDC +3.15FLC 98%R 12/2021

Miss Ava Jolt-Red-ET
 840003140280245 99%RHA-I
 PTA -1126M -13F -30P 50%R 12/2021
 PTA -464NM +.11%F +.02%P
 PTA -2.4PL 2.99SCS -.8DPR 4.0%DCE
 PTA +2.62T#+1.27UDC#+1.37FLC# 46%R 12/2021
 2-05 2x 218 13400 3.9 529 3.0 396 RIP

Mr Apples McGucci-ET +2072G
 USA 72353438 99%RHA-I RC TY TL TD
 PTA -1601M +10F -11P 96%R 12/2021
 PTA -158NM +.27%F +.15%P100%US
 PTA -.8PL 2.93SCS -2.4DPR 3.1%DCE
 PTA +2.65T +1.95UDC +2.89FLC 94%R 12/2021
Bryersquart GChip Jail-P
 USA 71402418 100%RHA-NA RC PO
 3-06 90 EVVVE
 PTA -168M -42F -37P 87%R 12/2021
 PTA -484NM -.13%F -.11%P
 PTA -1.1PL 3.00SCS -1.4DPR 2.4%DCE
 PTA +1.10T +.49UDC +.95FLC 86%R 12/2021
 1-11 3 341 31580 90 3.9 1233 2.9 925

Dymenthholm Mr App Avalanche-TW
 CAN 11957107 99%RHA-I RC CV TY TL TD
 PTA -94M -1F -4P 99%R 12/2021
 PTA -31NM +.01%F +.00%P 47%US
 PTA -2.6PL 2.89SCS -3.3DPR 3.0%DCE
 PTA +3.76T +2.85UDC +2.26FLC 99%R 12/2021

ST-YLE-SA JumpN4Joy-Red-ET
 USA 139758889 100%RHA-NA TL TD
 6-01 94 EEEEE 2E
 PTA -2547M -14F -52P 88%R 12/2021
 PTA -555NM +.33%F +.11%P
 PTA -2.2PL 3.10SCS +1.7DPR 4.6%DCE
 PTA +1.48T -.31UDC +.48FLC 84%R 12/2021
 7-01 3 305 26580 98 4.7 1256 3.3 884
 Lifetime: 1541 129100 4.5 5851 3.4 4419
Res. Jr. All-American 5yr old, 2014
Jr. All-American 4yr old, 2013
HM All-American Sr. 2yr old, 2011
HM Jr. All-American Spring Calf, 2009

3rd Dam: **Scenic-Edge Joyful-Red-ET**
 6-00 92 EEEEE 2E
 Lifetime: 1349 113930 4.5 5096 3.2 3626
4x Unanimous Jr. All-American
3x Nominated All-American
Supreme Champion WDE Jr. Show, 2008

4th Dam: **Howard-Home Rmk Jena-Red-ET**
 VG-86 VVVV+

5th Dam: **Howard-Home Promotion Joy-Red**
 EX-90 EVEE

6th Dam: **Howard-Home Caveman Joy-Red**
 VG-87

7th Dam: **Howard-Home Jetstar Jamie**
 VG-85



Ri-Val-Re Ruby Jewel-ET VG-89 DOM
4th Dam of Lot H7



Alcroft Lea **Debutante-Red**

USA 145063805 99%RHA-I Due 6/13/2022 to Sexed
3/28/2020 551HO04184 Doral-Red
Jr. 2 year old

From the same maternal line
as Rager-Red!

Luck-E Aristocrat-Red +1996G

840003141305454 99%RHA-I TC TY TV TL TD
PTA -580M +22F -13P 93%R 12/2021
PTA -227NM +.16%F +.02%P 100%US
PTA -2.8PL 3.06SCS -2.5DPR 2.1%DCE
PTA +2.38T +1.67UDC +1.57FLC 88%R 12/2021

Alcroft Spectrum Dharma-Red

USA 143205357 99%RHA-I
5-07 86 VEE++
PTA +138M +0F +1P 50%R 12/2021
PTA -162NM -.02%F -.01%P
PTA -1.8PL 3.08SCS -2.1DPR 3.6%DCE
PTA +.38T -1.01UDC +.62FLC 59%R 12/2021
2-00 2 305 24560 99 3.6 872 3.2 777

Mr Leaninghouse Ammo-P-ET +1838G

USA 74146951 99%RHA-I RC PC TC TY TV TL TD
PTA +292M -6F -3P 99%R 12/2021
PTA -407NM -.06%F -.04%P 46%US
PTA -4.4PL 3.12SCS -3.9DPR 2.4%DCE
PTA +2.40T +2.03UDC +1.07FLC 98%R 12/2021

Luck-E McGucci Afro-Red-ET

USA 73278355 99%RHA-I TL TD
6-04 94 EEEEE 2E
PTA -1320M +12F -18P 89%R 12/2021
PTA -220NM +.23%F +.09%P
PTA -1.0PL 3.29SCS -1.5DPR 3.4%DCE
PTA +2.86T +1.83UDC +1.90FLC 89%R 12/2021
4-07 2 305 31210 90 5.6 1744 3.4 1051

Charpentier LFG Spectrum-ETS +1639G

CAN 103828287 100%RHA-NA RC TY TL
CAN 04Y VG 88
PTA +190M -9F -12P 99%R 12/2021
PTA -370NM -.06%F -.06%P 9%US
PTA -2.8PL 3.09SCS -2.5DPR 3.4%DCE
PTA +.53T -.39UDC +.41FLC 97%R 12/2021

Ri-Val-Re Real Dina-Red-ET

USA 66473541 99%RHA-I
5-03 82 VVG
PTA +270M +11F +10P 56%R 12/2021
PTA +86NM +.00%F +.01%P
PTA -.4PL 3.07SCS -1.0DPR 3.3%DCE
PTA -.33T -1.24UDC +.00FLC 56%R 12/2021
4-11 2 305 25870 99 4.1 1068 3.1 805

3rd Dam: **Ri-Val-Re Elayo Ruby-Red**
4-04 83 +V++G
Lifetime: 1349 113930 4.5 5096 3.2 3626

4th Dam: **Ri-Val-Re Ruby Jewel-ET**
4-04 89 EVVVE DOM

5th Dam: **Ri-Val-Re Range Red-wing-Red**
VG-88 GMD DOM



Shanghigh-SMist Atwd Whisk EX-90
3rd Dam of lot H8



Ms LLaur Thunderstorm **Judy**

840003225058286 99%RHA-I *Fall Calf*
9/7/2021

Blondin Thunder Storm +1973G

CAN 110296922 99%RHA-I
1-06 85 +VVV
PTA -13M -20F -5P 89%R 12/2021
PTA -277NM -.07%F -.02%P 30%US
PTA -.6PL 2.90SCS -2.6DPR 3.6%DCE
PTA +3.56T +2.42UDC +1.07FLC 81%R 12/2021

Shanghigh/Lindlaur Jo Sally

USA 74155474 99%RHA-I RC
PTA -990M +7F -26P 42%R 12/2021
PTA -226NM +.17%F +.02%P
PTA -1.8PL 3.08SCS -2.1DPR 3.6%DCE
PTA +2.14T# +1.50UDC# +1.66FLC# 34%R 12/2021

Cycle Doorman Jacoby-ET +1835G

840003013614066 99%RHA-I TR TP TC TY TV TL TD
5-00 92 EEEE
PTA -.763M -.17F -.32P 99%R 12/2021
PTA -363NM +.04%F -.03%P 24%US
PTA +.1PL 2.65SCS -2.8DPR 3.7%DCE
PTA +2.87T +2.49UDC +.99FLC 98%R 12/2021

Sheeknoll Beemer 2597-ET

840003126634724 99%RHA-I TR TL TD
PTA -138M -16F -15P 85%R 12/2021
PTA -339NM -.04%F -.04%P
PTA -1.3PL 3.00SCS -3.1DPR 3.4%DCE
PTA +2.76T +1.11UDC +1.64FLC 80%R 12/2021

Cycle McGucci Jordy-Red +1691G

840003131666411 99%RHA-I CV TC TY TL TD
PTA -1139M -29F -44P 99%R 12/2021
PTA -564NM +.05%F -.03%P 54%US
PTA -2.5PL 2.98SCS -2.6DPR 3.4%DCE
PTA +2.96T +2.24UDC +3.15FLC 98%R 12/2021

Shanghigh SMist Nu Whatfor

840003133093225 100%RHA-NA
3-10 83 +VG++
PTA -856M +30F -17P 53%R 12/2021
PTA -10NM +.23%F +.04%P
PTA -1.1PL 2.86SCS +.0DPR 3.9%DCE
PTA +1.31T# +.76UDC# +.17FLC# 36%R 12/2021
3-06 3 305 29110 79 4.3 1251 3.2 922

3rd Dam: **Shanghigh-SMist Atwd Whisk**
4-04 90 EEEVE

4th Dam: **Shanghigh-SMist Ares Whisky**
6-07 90 EEVVE

5th Dam: **MS Shanghi SMist Wyonna**
GP-83

6th Dam: **Shanghigh SMist Lee Whitney**
EX-90

7th Dam: **Shanghigh Highlight Wilma**
VG-88

8th Dam: **Shanghigh BS Dmark White**
EX-90

9th Dam: **Shanghigh Dees Mark**
EX-90 GMD

10th Dam: **Lanfair Elevation Dee**
EX-90 GMD DOM



Strans-Tola Damion Bree-TW EX-92

Grandam of Lot H9



MDF Goldwyn Breezer 40-ET EX-93

3rd Sr. 3yr old, 2014 Midwest Fall National
Maternal sister to Rainyridge Talent Barbara EX-95
3rd Dam of Lot H9

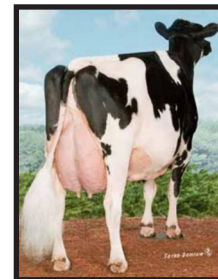

RF Outside Breeze EX-95 2E

Grand Champion, Southern Spring National 2011
Dam of Rainyridge Talent Barbara EX-95
4th Dam of Lot H9



Linehan Big Time **Upside**

USA 145269957 99%RHA-1
10/26/2020

Fall Yearling

Potential 8th Generation VG or Excellent

Calori-D CS Crush Pileup-ET +2027G

840003144509332 99%RHA-1 TR TC TY TV TL TD
PTA -555M -35F -4P 82%R 12/2021
PTA -234NM -.05%F +.05%P100%US
PTA +.3PL 2.71SCS -.9DPR 2.5%DCE
PTA +3.34T +2.70UDC +1.26FLC 81%R 12/2021

Linehan Dundee Big Time

USA 144909003 100%RHA-NA
5-03 88 VEVVVV
PTA -1078M# -41F# -23P# 38%R 12/2021
PTA -2.4PL# 3.10SCS# -.5DPR# 3.5%DCE#PTA -2.6PL
PTA +.96T +1.01UDC -.05FLC 46%R 12/2021

Maverick Crush +2039G

CAN 12042760 99%RHA-1 TC TY TV TL TD
3-07 90 EV+VE
PTA -893M -51F -15P 99%R 12/2021
PTA -193NM -.06%F +.05%P 63%US
PTA +3.0PL 2.34SCS +2.0DPR 2.6%DCE
PTA +2.44T +1.53UDC +1.31FLC 99%R 12/2021

Calori-D CL Beemer Pisch-ET

USA 143243513 99%RHA-1 TL TD
3-07 90 EV+VE
PTA +72M -25F -3P 84%R 12/2021
PTA -274NM -.10%F -.02%P
PTA -1.4PL 3.07SCS -2.8DPR 2.2%DCE
PTA +2.58T +2.27UDC +.87FLC 84%R 12/2021
1-10 2 305 24320 100 3.6 874 3.4 818

Regancrest Dundee-ET +1365G

USA 127640114 100%RHA-NA TY TV TL
6-08 95 EEEV
PTA -1053M -58F -31P 99%R 12/2021
PTA -686NM -.07%F +.01%P 41%US
PTA -4.8PL 3.22SCS -.4DPR 3.8%DCE
PTA +.56T +.66UDC -.16FLC 99%R 12/2021

Strans-Tola Damion Bree-TW

USA 142446593 100%RHA-NA
8-04 92 EEVEE 2E
PTA -1102M -23F -14P 52%R 12/2021
PTA -197NM +.07%F +.07%P
PTA +.0PL 2.98SCS -.5DPR 3.2%DCE
PTA +1.69T +1.49UDC +.88FLC 48%R 12/2021

3rd Dam: **MDF Goldwyn Breezer 40-ET**
7-02 93 EEEEE 2E
3rd Sr. 3yr old, 2014 Midwest Fall National
Maternal Sister to Rainyridge Talent Barbara EX-95

4th Dam: **RF Outside Breeze**
9-07 95 EEEEE 2E
Grand Champion, 2011 Southern Spring National

5th Dam: Rayverley Briana Milan-ET
EX-2E CAN

6th Dam: Rainyridge Tony Beauty
EX-5E CAN
All-American Aged Cow '92, '95, '99
All-Canadian Aged Cow '92, '93, '95, '99
Grand Champion, 1993 World Dairy Expo
Grand Champion, 1993 Royal Winter Fair

Laura Holtzinger: 570-316-1562

Matt Linehan: 715-222-7914

Linehan Jerseys - Big Time Genetics



Holbric Spa Chisel-Red EX-94 2E

6x All-American/Jr. All-American Nominee
Dam of Lot H10

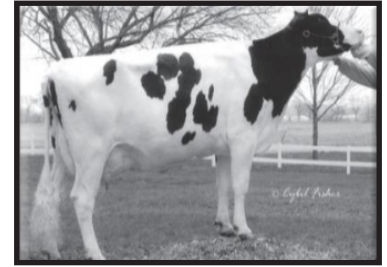

Holbric Milan Crystal-ET EX-90 3E

4th Dam of Lot H10



Holbric Action Chill-Red EX-92

Maternal Sister to Dam of Lot H10



Holbric Movn **Chicago-Red-ET**

840003236017392 99%RHA-I | **Winter Calf** | Potential 14th Generation VG or EX, 12 EX dams
12/01/2021

Lindenright Moovin-ET +2095G
CAN 12873743 99%RHA-I RC TC TY TV TL TD
PTA -306M -5F -4P 83%R 12/2021
PTA -236NM +.02%F +.02%P100%US
PTA -.6PL 2.99SCS -2.7DPR 3.0%DCE
PTA +3.65T +3.01UDC +2.31FLC 81%R 12/2021

Holbric Spa Chisel-Red
840003126918438 100%RHA-NA TL TD
6-05 94 EEEEE 2E
PTA -1008M -14F -20P 83%R 12/2021
PTA -131NM +.09%F +.04%P
PTA +1.1PL 2.92SCS +1.5DPR 3.1%DCE
PTA +2.34T +1.43UDC +1.12FLC 82%R 12/2021
3-11 2x 365 38,700 4.6 1714 3.5 1303

HM Jr. All-American 4yr old, 2019
Member Res. AA Produce of Dam, 2019
Unanimous Jr. All-American Jr. 3yr old, 2018
Nom. Jr. All-American B&W Jr. 3yr old, 2018
Nom. Jr. All-American Jr. 2yr old, 2017
Member Nom. AA Sr. Best 3, 2017
Member Nom. AA Produce of Dam, 2017
Nom. Jr. All-American Summer Yearling, 2017
Member Res. All-American Jr. Best 3, 2016

Dymentholm Mr App Avalanche-TW
CAN 11957107 99%RHA-I RC CV TY TL TD
PTA -.94M -1F -4P 99%R 12/2021
PTA -311NM +.01%F +.00%P 47%US
PTA -2.6PL 2.89SCS -3.3DPR 3.0%DCE
PTA +3.76T +2.85UDC +2.26FLC 99%R 12/2021

Lindenright Bradnick Moovin On
CAN 11470454 100%RHA-NA
CAN 02Y VG 87
PTA -418M +8F -3P 90%R 12/2021
PTA -46NM +.09%F +.04%P
PTA +.6PL 2.93SCS -1.8DPR 2.5%DCE
PTA +2.05T +1.73UDC +1.80FLC 88%R 12/2021
4-06 2 305 43056 5.1 2207 3.2 1399

Holbric-ML Spa-ET +2005G
USA 70075844 100%RHA-NA RC TY
PTA -1256M -30F -18P 96%R 12/2021
PTA -135NM +.07%F +.08%P100%US
PTA +1.1PL 2.87SCS +3.0DPR 2.9%DCE
PTA +1.7IT +1.35UDC +.64FLC 90%R 12/2021

Holbric Advent Chili
USA 70075848 100%RHA-NA RC
6-06 92 EEEEE 2E
PTA -832M -36F -26P 59%R 12/2021
PTA -330NM -.01%F +.00%P
PTA +.5PL 3.27SCS +1.6DPR 4.2%DCE
PTA +.54T +.19UDC +.46FLC 62%R 12/2021
Lifetime: 2284 183770 3.9 7146 3.2 5969

Reserve All-American Produce of Dam, 2019
Nom. All-American Produce of Dam, 2017

3rd Dam: **Holbric Stmtc Chastity-ET**
4-06 86 V++VV

4th Dam: **Holbric Milan Crystal-ET**
9-01 90 EVEEE 3E

5th Dam: **Gray-View-B Holbric Countess**
EX-93 EEEEE 4E

6th Dam: **Gray-View-B Coke Ode**
EX-93 2E

7th Dam: **Gray-View Cookie TT**
EX-92
Lifetime: 1879 103750 2.9 3013 3.1 3202

8th Dam: **Gray-View Countess**
EX-91 2E

9th Dam: **Gray-View Cocoa Standin**
EX-90 2E

10th Dam: **Gray-View Cookie**
EX-90

11th Dam: **Gray-View Cricket M**
EX-93 4E
All-American Aged Cow, '67 & '68

12th Dam: **Gray-View Piden Crisco**
EX-92 GMD
All-American Produce of Dam, '65, '67, & '68

13th Dam: **Gray-View B D Crissy**
EX-93 GMD
All-American Produce of Dam, '60
Res. All-American Produce of Dam, '62, '63

Doug Fairbanks
319-480-2484

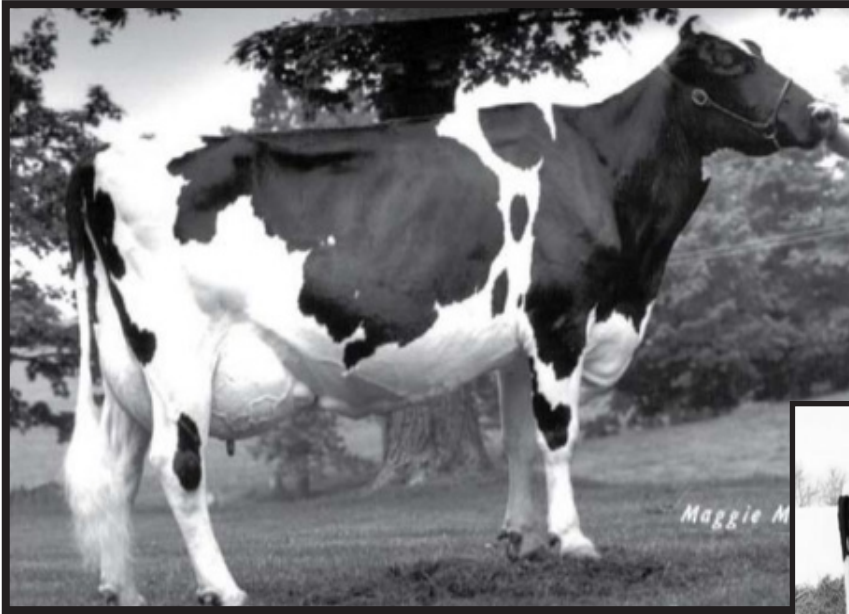

Ridgedale Designer Mink EX-94 3E DOM
8th Dam of Lot H11

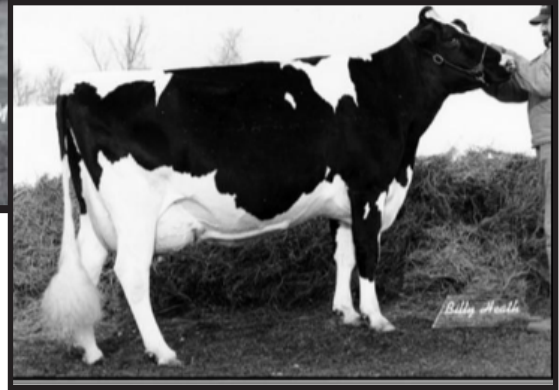

Ridgedale Star Minot EX-92 4E DOM
7th Dam of Lot H11



Joleanna Arist **Wildmint-Red**

840003213702886 99%RHA-I
9/01/2020

Fall Yearling |

Bred 3/03/2022

to Sexed 733HO00001 Latenite-P-Red

Luck-E Aristocrat-Red +1996G

840003141305454 99%RHA-I TC TY TV TL TD
PTA -580M +22F -13P 93%R 12/2021
PTA -227NM +16%F +.02%P100%US
PTA -2.8PL 3.06SCS -2.5DPR 2.1%DCE
PTA +2.38T +1.67UDC +1.57FLC 88%R 12/2021

Joleanna Baly Applemint-Red

840003148060756 99%RHA-I
PTA -334M +23F -5P 44%R 12/2021
PTA -9NM +13%F +.02%P
PTA +1PL 2.90SCS -1.3DPR 3.5%DCE
PTA +1.60T#+1.11UDC#+.75FLC# 40%R 12/2021

Mr Leaninghouse Ammo-P-ET +1838G

USA 74146951 99%RHA-I RC PC TC TY TV TL TD
PTA +292M -6F -3P 99%R 12/2021
PTA -407NM -.06%F -.04%P 46%US
PTA -4.4PL 3.12SCS -3.9DPR 2.4%DCE
PTA +2.40T +2.03UDC +1.07FLC 98%R 12/2021

Luck-E McGucci Afro-Red-ET

USA 73278355 99%RHA-I TL TD
6-04 94 EEEEE 2E
PTA -1320M +12F -18P 89%R 12/2021
PTA -220NM +.23%F +.09%P
PTA -1.0PL 3.29SCS -1.5DPR 3.4%DCE
PTA +2.86T +1.83UDC +1.90FLC 89%R 12/2021
4-07 2 305 31210 90 5.6 1744 3.4 1051

Mr DG-TM King Bailey-ET +2360G

USA 73508043 99%RHA-I RC TC TY TV TL TD
PTA +1139M +50F +24P 99%R 12/2021
PTA +317NM +.02%F -.04%P 50%US
PTA +1.7PL 2.84SCS -2.4DPR 2.7%DCE
PTA +3.76T +2.85UDC +2.26FLC 99%R 12/2021

Joleanna Integral Minty

USA 143985543 100%RHA-NA
5-00 88 VV+VE
PTA -1687M +2F -32P 53%R 12/2021
PTA -299NM +.25%F +.08%P
PTA -1.7PL 2.95SCS -2.2DPR 3.8%DCE
PTA +1.28T +1.33UDC +.86FLC 61%R 12/2021
4-03 3 305 27210 97 4.9 1331 3.3 908

3rd Dam: **Ms Joleanna Armani Mintchip**
3-05 81 G+GG+

4th Dam: **Joleanna Damion Peppermint**
3-02 87 VVVVVV

5th Dam: **Joleanna Goldwyn Mint-ET**
VG-88 VEVVV

6th Dam: **Ridgedale Starburst**
EX-91 2E EEEEE
Lifetime: 225430 4.0 9018 3.2 7277

7th Dam: **Ridgedale Star Minot-ET**
EX-92 4E EEEEV DOM
Lifetime: 249970 4.2 10563 3.4 8433

8th Dam: **Ridgedale Designer Mink**
EX-94 E EEEEE DOM
Lifetime: 163340 4.8 7844 3.5 5733

9th Dam: **Ridgedale Triple Threat Mint**
EX-93 2E EEEEE DOM
Lifetime: 110910 4.7 5182 3.5 3907

10th Dam: **Ridgedale Marquis Mindy-TW**
VG-88 VVEV

11th Dam: **Ridgedale Sovereign Joli**
VG-88 VEVV
Lifetime: 201300 4.1 8153 3.4 1553

12th Dam: **Ridgedale Flying Cloud Jewel**
VG-87 VVVE
Lifetime: 172830 3.9 6698

Kody & Kaleb Pond
937-935-8339



Call-Del Nville **Dinasty**

USA 145344694 98%RHA-I *Fall Calf*
9/05/2021

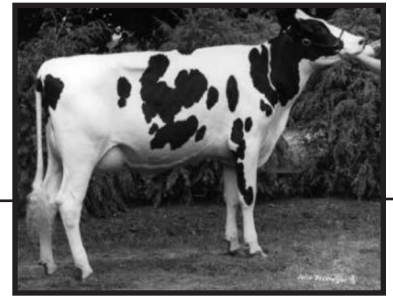

C Budhill Vanguard Daffodil EX-94 5E
Nominated Jr. all-American Jr. 3yr old, 1994
3rd Dam of Lot H12

STGen Nashville 85859-ET +2799G

840003146618921 96%RHA-I TC
PTA +1877M +74F +67P 80%R 12/2021
PTA +892NM +.01%F +.03%P100%US
PTA +5.4PL 2.79SCS -1.2DPR 1.7%DCE
PTA +.65T +.82UDC +.35FLC 78%R 12/2021
PTA +238FE -.09FI 1.7%SC

Call-Del GoldChip Dina

USA 142321933 100%RHA-NA
3-00 82 +V+G+
PTA -867M -27F -33P 50%R 12/2021
PTA -295NM +.02%F -.02%P
PTA +.2PL 2.78SCS -.2DPR 3.0%DCE
PTA -.17T -.47UDC +.34FLC 58%R 12/2021
3-00 2 305 28100 95 5.0 1411 3.1 871
Lifetime: 1578 130980 4.2 5526 3.0 3985

Brian Call
937-462-7285

Mr Dynasty Nashville-ET +2828G

840003132353072 99%RHA-I TR TC TY TV TL TD
PTA +1599M +79F +65P 95%R 12/2021
PTA +1014NM +.06%F +.05%P100%US
PTA +6.2PL 2.80SCS +.0DPR 2.0%DCE
PTA +.18T +.07UDC +.77FLC 89%R 12/2021

Hollermann Jedi 958Y-ET

840003139800284 93%RHA-I TR TP TC TL TD
PTA +1992M +61F +60P 82%R 12/2021
PTA +726NM -.05%F -.01%P
PTA +4.5PL 2.74SCS -1.4DPR 1.4%DCE
PTA +1.40T +1.31UDC +.23FLC 81%R 12/2021

Mr Chassity Gold Chip-ET +1760G

USA 140145553 100%RHA-NA TR TP TY TV TL TD
9-06 95 EEV+
PTA -577M -22F -37P 99%R 12/2021
PTA -264NM +.00%F -.07%P 40%US
PTA +.0PL 2.78SCS -1.6DPR 1.5%DCE
PTA +1.54T +1.11UDC +1.09FLC 99%R 12/2021

Call-Del Affirmed Daisy

USA 138312804 100%RHA-NA
6-04 86 VVVV+
PTA -1477M -59F -42P 54%R 12/2021
PTA -543NM -.01%F +.01%P
PTA +.0PL 2.84SCS +.9DPR 4.5%DCE
PTA -.89T -1.41UDC -.01FLC 65%R 12/2021
6-10 2 305 27200 95 3.8 1038 3.1 832
Lifetime: 2129 158710 3.6 5762 3.2 5048

3rd Dam: **C Budhill Vanguard Daffodil**
15-06 94 EEEEE 5E DOM
Lifetime: 4180 252900 3.4 8489 3.1 7889
Nom. Jr. All-American Jr. 3yr old, 1994



R-Alcroft DB **Pink Lady-Red**

840003238921229 99%RHA-I *Winter Calf*
12/01/2021

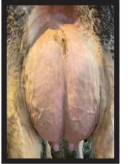

R-Alcroft Awesome Pippin VG-87
Dam of Lot H13

Maternal Sister to H13

Mr D Apple Diamondback +1873G

840003013721049 99%RHA-I RC TP TC TY TV TL TD
3-03 93 EEEE
PTA -400M -25F -1P 99%R 12/2021
PTA -274NM -.03%F +.04%P 65%US
PTA +.0PL 3.12SCS -3.0DPR 2.9%DCE
PTA +2.44T +1.95UDC +1.43FLC 99%R 12/2021

R-Alcroft Awesome Pippin

USA 144501979 100%RHA-NA RC
3-11 87 VV++E
PTA -1066M -25F -29P 49%R 12/2021
PTA -377NM +.06%F +.02%P
PTA -1.2PL 3.28SCS -.6DPR 3.7%DCE
PTA +.98T +1.50UDC +.87FLC 54%R 12/2021
3-06 2 305 26660 4.4 1183 3.2 861

Robin Alden
740-501-8384

Val-Bisson Doorman-ET +2164G

CAN 107281711 99%RHA-I TR TP TY TV TL TD
CAN 5Y EX 90
PTA -446M +14F +9P 99%R 12/2021
PTA -17NM +.11%F +.08%P 17%US
PTA +.5PL 2.64SCS -2.5DPR 2.6%DCE
PTA +2.44T +1.58UDC +.67FLC 99%R 12/2021

Ms Delicious Apple-Red-ET

USA 139236776 100%RHA-NA TC TV TL TD
6-07 94 EEEEE 2E
PTA -995M -38F -19P 90%R 12/2021
PTA -542NM +.00%F +.04%P
PTA -3.2PL 3.38SCS -5.6DPR 4.1%DCE
PTA +2.01T +2.30UDC +2.05FLC 88%R 12/2021

Luck-E Awesome-Red +1415G

USA 72186769 100%RHA-NA CV TC TY TL TD
PTA -1697M -59F -55P 99%R 12/2021
PTA -747NM +.02%F -.01%P 63%US
PTA -1.2PL 3.17SCS -2.2DPR 3.8%DCE
PTA +2.03T +2.78UDC +.75FLC 99%R 12/2021

R-Alcroft Reality Pear

USA 143205245 100%RHA-NA RC
PTA -794M -12F -17P 49%R 12/2021
PTA -169NM +.07%F +.03%P
PTA -1.5PL 3.25SCS +1.0DPR 3.1%DCE
PTA -.36T# +.67UDC# +.50FLC# 37%R 12/2021
2-04 2 269 17830 3.1 548 3.1 553

3rd Dam: **Alcroft Destry Persimmon**

3-07 80 G+FG+
2-10 2 294 17060 97 3.7 628 3.2 547

4th Dam: **Alcroft Million Pomegranate**
7-03 88 EV+VV

6-01 2 305 19530 99 3.8 733 3.2 630

5th Dam: **Alcroft Damien Pear**
VG-87

6th Dam: **Glenellen BC Peach**
GP-82

7th Dam: **Glenellen Encore Panda**
VG-87

8th Dam: **Glenellen Blizzard Paige**
VG-85

9th Dam: **Glenellen Spankys Patty Joan**
EX-93 2E EEEEE GMD DOM

5-01 365 32250 3.9 1243 2.8 903

6-06 365 51180 3.7 1901 2.8 1456
Lifetime: 169100 3.5 5869 2.9 4890

1st 50,000 cow in Ohio!

10th Dam: **Glenellen Joan Spanky**
VG-86 VVVV



Long-Haven Gold Rochelle EX-92

Unanimous All-American & All-Canadian Jr. 2yr old, 2009
 Unanimous All-American Spring Yearling, 2008
 Full sister to dam of Lot H14



Long-Haven Gold Roulette-ET EX-95 2E
 Full sister to dam of Lot H14

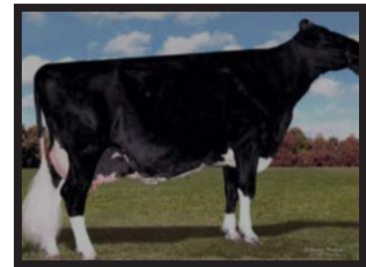

Long-Haven Gold Rhea-ET EX-94 2E
 Dam of Lot H14



5 #1 Female IVF **Undenied x Rhea**

Located at Trans Ova, MD
 Buyer responsible for shipping

Embryos are Potential 13th
 Generation VG or EX

Our-Favorite Undenied-ET +2059G
 840003125220760 99%RHA-I TR TP TC TY TV TL TD
 PTA +50M +23F -4P 99%R 12/2021
 PTA -96NM +.07%F -.02%P 52%US
 PTA -.5PL 3.00SCS -2.8DPR 2.4%DCE
 PTA +3.0IT +.88UDC +.69FLC 98%R 12/2021

Long-Haven Gold Rhea-ET
 USA 140683394 100%RHA-NA
 6-05 94 EEEEE 2E
 PTA -744M -30F -12P 60%R 12/2021
 PTA -473NM -.01%F +.04%P
 PTA -2.6PL 3.15SCS -1.4DPR 3.1%DCE
 PTA +1.66T +.08UDC +1.00FLC 62%R 12/2021
 2-08 2 305 33430 99 3.1 1050 3.2 1054
 3-08 2 305 36740 99 3.1 1153 3.2 1165
 4-11 2 305 33610 100 4.0 1340 3.1 1040
 6-09 2 305 28170 98 3.6 1026 2.9 814
 Lifetime: 1672 166940 3.6 6091 3.2 5411

Walnutlawn Solomon-ET +1958G
 CAN 11775998 99%RHA-I TR TP TY TV TL TD
 PTA -477M -13F 9P 99%R 12/2021
 PTA -1.3PL 2.88SCS -1DPR 2.7%DCE
 PTA +2.57T +1.62UDC +.29FLC 99%R 12/2021
 PTA -68FE +0.2FI 2.9%SCE

Our-Favorite Unlimited
 USA 141851721 100%RHA-NA
 9-03 94 EEVEE 3E
 PTA -631M +25F -10P 92%R 12/2021
 PTA -84NM +.18%F +.03%P
 PTA +.2PL 2.86SCS -3.8DPR 4.1%DCE
 PTA +2.5IT +1.14UDC +1.53FLC 92%R 12/2021
 Lifetime: 1864 155810 4.6 7160 3.5 5520

Braedale Goldwyn +1860G
 CAN 10705608 100%RHA-NA CD TY TV TL
 PTA -704M -7F -12P 99%R 12/2021
 PTA -157NM +.07%F +.04%P 10%US
 PTA -1.5PL 2.83SCS -1.2DPR 2.5%DCE
 PTA +1.05T +.62UDC +.79FLC 99%R 12/2021

Long-Haven Durham Randi-ET
 USA 132444590 100%RHA-NA TV
 6-10 93 EEVEE 2E
 PTA -1199M -43F -19P 86%R 12/2021
 PTA -802NM +.01%F +.07%P
 PTA -6.7PL 3.38SCS -1.6DPR 3.2%DCE
 PTA +.98T -.67UDC +.72FLC 88%R 12/2021
 Lifetime: 1364 102870 3.9 4022 3.4 3462

2nd Sr. 3yr old, 2005 Mid-East Fall National
 16 EX daughters - including 4 at EX-94

3rd Dam: **Long-Haven Prelude Reba-ET**
 11-06 91 EEEVE 2E GMD
 Lifetime: 1929 162600 3.6 5818 3.0 4891

4th Dam: **Pinehurst Ripple-ET**
 EX-90 VEEVE GMD
 Lifetime: 103766 3.2 1109 2.9 987

5th Dam: **Pinehurst Reminisce**
 EX-90 GMD
 Lifetime: 125180 3.7 4670 3.1 3825

6th Dam: **Pinehurst Rapture**
 EX-96 4E GMD
 Lifetime: 160790 3.9 6337

7th Dam: **Pinehurst Fragrance**
 EX-90 2E
 Lifetime: 131700 3.5 4659

8th Dam: **Hayssen Fond Ariel**
 EX-90
 Lifetime: 105270 3.4 3559

9th Dam: **Hayssen D V Audrey**
 EX-90 2E
 Lifetime: 126251 4.4 5547

10th Dam: **Whirlhill Q Rag Apple Ariel**
 EX-92

11th Dam: **Arlite Posch**
 EX-92 GMD



Sandy Valley Atwood Blacky EX-94

1st Aged Cow, 2016 Midwest Spring National
 1st 4yr old, 2014 Midwest Spring National
 Full sister to dam of Lot H15



Regancrest-PR Barbie EX-92 GMD DOM

HM All-American Jr. 3yr old, 2004
 5 Proven Sons in A.I.
 3rd Dam of Lot H15



5 #1 Female IVF **Soloman x Atwd Barbie**

Located at Hartline Farms, Marietta, Ohio
 Buyer responsible for shipping /pickup

Embryos are Potential 8th
 Generation Excellents

Walnutlawn Solomon-ET +1958G
 CAN 11775998 99%RHA-I TR TP TY TV TL TD
 PTA -477M -13F 9P 99%R 12/2021
 PTA -1.3PL 2.88SCS -1DPR 2.7%DCE
 PTA +2.57T +1.62UDC +.29FLC 99%R 12/2021
 PTA -68FE +0.2FI 2.9%SCE

Sandy-Valley Atwd Barbie-ET
 USA 69250651 100%RHA-NA
 5-01 91 EEEVE
 PTA -503M -19F -11P 92%R 12/2021
 PTA -473NM +.00%F +.02%P
 PTA -3.8PL 3.12SCS -4.3DPR 3.9%DCE
 PTA +2.62T +1.31UDC +1.28FLC 92%R 12/2021
 2-04 365 32120 97 3.5 1118 3.1 1010
 4-09 365 29490 92 3.7 1091 3.2 933

Val-Bisson Doorman-ET +2164G
 CAN 107281711 99%RHA-I TR TP TY TV TL TD
 CAN 5Y EX 90
 PTA -446M +14F +9P 99%R 12/2021
 PTA -17NM +.11%F +.08%P 17%US
 PTA +.5PL 2.64SCS -2.5DPR 2.6%DCE
 PTA +2.44T +1.58UDC +.67FLC 99%R 12/2021

Misty Springs Lavanguard Sue
 CAN 9979603 100%RHA-NA
 CAN 4Y VG 89
 PTA -198M +14F -8P 88%R 12/2021
 PTA -317NM +.08%F -.01%P
 PTA -5.4PL 3.25SCS -2.2DPR 2.8%DCE
 PTA +1.91T +7.1UDC +.40FLC 87%R 12/2021
 CAN 2-01 2 305 24246 4.3 1054 3.0 737

Maple-Downs-I G W Atwood-ET
 CAN 8956379 100%RHA-NA TR TP TY TV TL TD
 PTA -344M +11F -9P 99%R 12/2021
 PTA -267NM +.09%F +.01%P 45%US
 PTA -2.6PL 3.12SCS -4.8DPR 4.4%DCE
 PTA +2.91T +1.91UDC +2.09FLC 99%R 12/2021

Regancrest Brynna-ET
 USA 62496851 100%RHA-NA
 5-09 91 EEEEV GMD
 PTA -174M -28F -16P 93%R 12/2021
 PTA -537NM -.08%F -.04%P
 PTA -2.6PL 3.12SCS -4.8DPR 4.4%DCE
 PTA +1.07T +.41UDC -.63FLC 92%R 12/2021
 2-04 2 305 27260 95 3.7 1001 2.9 799

3rd Dam: **Regancrest-PR Barbie-ET**
 7-01 92 EEEEE GMD DOM
 HM All-American Jr. 3yr old, 2004
 5 Proven Sons in A.I.

4th Dam: **Regancrest Juror Brina**
 EX-92 GMD

5th Dam: **Regancrest Aerostar Bert**
 EX-90 GMD DOM

6th Dam: **Regancrest Mark Chairman Bea**
 EX-91 2E GMD DOM

7th Dam: **Regancrest Board Chairman Bea**
 EX-90

8th Dam: **Regancrest Apache Standout Bea**
 VG-86

9th Dam: **Regancrest Apache Standout Bertrand**
 VG-85



Budjon-JK Emilys Edair EX-95 2E

Res. All-American & Res. All-Canadian Jr. 3yr old, 2010
 Nom. All-American 4yr old, 2011
 Dam of Lot H16a



Budjon-JK Atwood Eware-ETS EX-94

Res. Int. Champion, 2015 Mid-East Fall National
 Mamber Res. All-American Jr. Best 3, 2014
 Maternal sister to Lot H16a



Budjon-JK Atwd Ekira-ET

Ohio State Fair Futurity Winner, 2015
 Maternal sister to Lot H16a



1 #1 Female IVF **Goldwyn x Edair**

Located in Schoharie, NY
 Buyer responsible for shipping

Embryo is a Potential 8th
 Generation Excellent &
 Potential 5th Generation
 All-American Nominee

Braedale Goldwyn +1860G
 CAN 10705608 100%RHA-NA CD TY TV TL
 PTA -704M -7F -12P 99%R 12/2021
 PTA -157NM +.07%F +.04%P 10%US
 PTA -1.5PL 2.83SCS -1.2DPR 2.5%DCE
 PTA +1.05T +.62UDC +.79FLC 99%R 12/2021

Budjon-JK Emilys Edair-ET
 USA 138418546 100%RHA-NA
 6-09 95 EEEEE 2E
 PTA -1101M -67F -34P 92%R 12/2021
 PTA -808NM -.09%F +.00%P
 PTA -5.3PL 3.36SCS +2DPR 5.1%DCE
 PTA +1.85T +1.70UDC +.78FLC 92%R 12/2021
 2-02 2 305 23340 94 3.5 819 3.1 721
 3-03 2 305 25770 94 3.6 915 3.1 811
 4-03 2 305 33140 93 3.2 1061 3.1 1014
 5-11 2 305 32920 93 3.5 1137 2.9 960
 Lifetime: 1591 148190 3.4 5020 3.1 4571
 Res. All-American Jr. 3yr old, 2010
 Res. All-Canadian Jr. 3yr old, 2010
 Nominated All-American 4yr old, 2011

Shoremar James
 PTA -1377M -30F -23P 99%R 12/2021
 PTA -637NM +.09%F +.07%P 16%US
 PTA -5.9PL 3.01SCS -2.7DPR 3.0%DCE
 PTA -1.08T -1.44UDC -1.45FLC 99%R 12/2021

Braedale Baler Twine-ETS
 CAN 6860888 100%RHA-NA TL
 PTA -742M +5F -22P 95%R 12/2021
 PTA -198NM +12%F +.00%P
 PTA -1.7PL 2.88SCS -3.1DPR 4.3%DCE
 PTA +.50T +.41UDC +.00FLC 93%R 12/2021

Regancrest Dundee-ET +1365G
 USA 127640114 100%RHA-NA TY TV TL
 6-08 95 EEEV
 PTA -1053M -58F -31P 99%R 12/2021
 PTA -686NM -.07%F +.01%P 41%US
 PTA -4.8PL 3.22SCS -4DPR 3.8%DCE
 PTA +.56T +.66UDC -1.16FLC 99%R 12/2021

Budjon-JK Storm Emily-ET
 USA 133351712 100%RHA-NA
 7-11 92 EEEEE 2E DOM
 PTA -956M -60F -37P 87%R 12/2021
 PTA -610NM -.09%F -.03%P
 PTA -1.7PL 2.93SCS +2.0DPR 4.8%DCE
 PTA +1.55T +.55UDC +1.46FLC 87%R 12/2021
 Lifetime: 1143 105520 3.6 3831 3.1 3269
 Res. All-American Sr. 2yr old, 2005

3rd Dam: **Budjon-JK Linjet Eileen-ET**
 EX-96 4E GMD DOM
 Unanimous All-American 5yr old, 2004
 Res. All-American Aged Cow, 2005

4th Dam: **Krull Broker Elegance**
 EX-96 3E GMD DOM
 HM All-American Aged Cow, 1999 & 2000
 HM All-Canadian Mature Cow, 1999

5th Dam: **Krull Starbuck Excellency**
 EX-90 GMD DOM

6th Dam: **Krull TT Excellency**
 EX-90 DOM

7th Dam: **Krull Boot Mark Excellency**
 EX-92 2E GMD

8th Dam: **Krull Kingstead Excellency**
 EX-92 4E GMD

**H16a & H16b Sell
 as One Package**

Chuck Wainright
 518-795-0696



Arethusa Fever Almira EX-94

Unanimous All-American Sr. 2yr old, 2014
 Res. All-American Yearling in Milk, 2013
 4th Generation All-American
 Full sister to Dam of Lot H16b



4 Conv. Sexed **Moovin/Analyst x Alannis**

Embryos located in Schoharie, NY
 2 #1 and 2 #2 embryos
 Buyer responsible for shipping

Mr Affection Analyst-Red-ET

+1902G
 840003136496608 99%RHA-I TP TC TY TV TL TD
 PTA -.84M -.28F -.23P 81%R 12/2021
 PTA -.399NM -.09%F -.07%P100%US
 PTA -.6PL 2.87SCS -1.4DPR 2.4%DCE
 PTA +2.80T +2.49UDC +1.90FLC 81%R 12/2021

OR

Lindenright Moovin-ET +2095G

CAN 12873743 99%RHA-I RC TC TY TV TL TD
 PTA -.306M -.5F -.4P 83%R 12/2021
 PTA -.236NM +.02%F +.02%P100%US
 PTA -.6PL 2.99SCS -2.7DPR 3.0%DCE
 PTA +3.65T +3.01UDC +2.31FLC 81%R 12/2021

Arethusa Fever Alannis-ET

USA 71471971 100%RHA-NA
 8-00 91 VE+VE
 PTA -1035M -17F -34P 55%R 12/2021
 PTA -234NM +.08%F -.01%P
 PTA +.5PL 3.04SCS +.0DPR 3.2%DCE
 PTA +.75T +.12UDC -.39FLC 62%R 12/2021
 2-08 2 305 30330 95 4.7 1435 2.9 876
 4-00 2 305 37720 95 3.5 1307 2.9 1076
 5-01 2 286 38910 91 4.2 1638 2.8 1108
 6-01 2 267 37110 3.3 1240 2.9 1093
 7-01 2 305 38630 95 4.1 1569 2.9 1124
 8-02 2 171 21760 3.5 769 2.8 604
 Lifetime: 2084 232370 4.0 9231 2.9 6792

Crackholm Fever-ET +2576G

CAN 103631566 100%RHA-NA TR TP TY TL TD
 CAN EX 93
 PTA -.448M +10F -12P 99%R 12/2021
 PTA +6NM +.10%F +.01%P 6%US
 PTA +.7PL 2.82SCS -.5DPR 2.3%DCE
 PTA +.60T -.09UDC +.04FLC 99%R 12/2021

Arethusa Affection-ETS

USA 139044997 100%RHA-NA
 5-00 92 EE+EE
 PTA -1620M -34F -45P 68%R 12/2021
 PTA -649NM +.11%F +.02%P
 PTA -4.1PL 3.33SCS -.4DPR 3.9%DCE
 PTA +1.11T -.23UDC +.09FLC 72%R 12/2021
 Lifetime: 1314 102500 4.5 4629 3.1 3130
 All-American Yearling in Milk, 2009

3rd Dam: **EO Siemers Ashlyns Angel-ET**
 EX-96 EEEEE 3E GMD
 Lifetime: 2243 225080 4.8 10836 3.1 6908
 Res. All-American Sr. 2yr old, 2006
 HM All-Canadian Mature Cow, 2010

4th Dam: **Tri-Day Ashlyn-ET**
 EX-96 EEEEE 2E GMD DOM
 Lifetime: 2243 225080 4.8 10836 3.1 6908
 All-American 4yr old, 2001
 All-Canadian 4yr old, 2001
 21 Excellent daughters

5th Dam: **Bendy-Brook Odyssey Favorite**
 EX-92 2E DOM
 Res. All-American Produce of Dam, 2001

6th Dam: **Bendy-Brook Star Fonda**
 VG-86

H16a & H16b Sell as One Package



Top Acres Supreme Wizard ET EX-95 95MS 3E
Grand Champion, 2017 International Show
7x All-American Nominee
2nd Dam of Lot B1



Top Acres Braiden Wynn ET VG-85 @ 2-08
1st Spring Yearling & HM Jr. Champion, 2020 NE
All-Breeds Show
Dam of Lot B1



Top Acres Braiden Wynn ET VG-85 @ 2-08
1st Spring Yearling & HM Jr. Champion, 2020 NE
All-Breeds Show
Dam of Lot B1



Hills Valley Famous **Whiskey-ET**

68216868

Tattoo: H881
 7/02/2021

Summer Yearling | Potential 5th Generation VG or EX

Jo-Dee Nemo Richard ET

68155420 PT DT MT WT BH2T
 PPR: +24 95%R PTAT: +0.5 98%R (12/21)
 PTA: +1076m +0f +14p -38NMS 98%R (MACE)
 PTA PL: -0.5 SCS: +3.06 DPR: -1.0 SCE: +2.7
 PTA LIV: -2.1
 746 dau. av. 24959 3.9 966 3.2 807
 496 class. dau. av. FS:84.4 UDC:0.87 FLC:0.70

Brown Heaven Glenn Fantasy

106157091 PT DT MT WT BH2T
 CAN EX-97
Grand Champion, 2016 International Show
5x All-American Nominee

Blessing Tex Braiden ET

198435 *TM PT DT MT WT BH2T E92
 PPR: -67 97%R PTAT: +0.2 98%R (12/21)
 PTA: -530m -43f -26p -217NMS 99%R (MACE)
 PTA PL: +2.3 SCS: +2.88 DPR: +0.6 SCE: +3.4
 PTA LIV: +2.2
 935 dau. av. 22327 3.9 880 3.3 731
 639 class. dau. av. FS:85.0 UDC:-0.13 FLC:-0.59

Top Acres Supreme Wizard ET

68116090 PT DT MT WT BH2T
 10/10 3E-E95 E96 E95 E96 E95 E95
 PPR: +50 78%R PTAT: +0.6 84%R
 PTA: +347m +27f +11p +141NMS 65%\$
 Lifetime: 2557d 202535m 11043f 7077p
Grand Champion, 2017 International Show
All-American Component Merit Cow, 2017
All-American Sr. 3yr old, 2013
Res. All-American Aged Cow, 2016
Res. All-American 5yr old, 2015
Res. All-American Sr. 2yr old, 2012
Member All-American Produce of Dam '14, '15, '16

3rd Dam: **Top Acres Andre Whisper 2E93**
 06/02 2E-E93 E90 E95 E92 E93 E93
 02/04 365d 2X 21220 4.9 1040 3.4 729
 05/07 365d 2X 32941 5.8 1921 3.6 1174
Nom. All-American Winter Calf, 2005
Res. Jr. Champion, 2006 SE National

4th Dam: **Top Acres EJ Whizzbang 5E93**
 16/09 5E-E93 E94 E95 E93 E95 E92
 10/00 365d 2X 27750 5.2 1450 3.4 934
 Lifetime: 2627d 168310m 8547f 6068p
National Total Performance, 1996
4x All-American
6x All-American Nominee

5th Dam: **My T Fine Whisper 2E90**
 05/08 2E-E90 E90 E90 E90 E90
 4/01 365d 2x 25020 4.6 1145 3.8 947
2x Res. All-American, 1x HM All-American

Brown Heaven R Famous

109109715 PT DT MT WT BH2T
 PPR: +7 83%R PTAT: +0.5 87%R
 PTA: +744m +3f +12p -84NMS 92%R
 PTA PL: -1.8 SCS: +3.14 DPR: -1.1 SCE: +2.5
 PTA LIV: -0.9
 136 dau. av. 25130 3.9 991 3.2 813
 64 class. dau. av. FS:84.1 UDC:0.36 FLC:1.19

Top Acres Braiden Wynn ET

840003151815442 PT DT MT WT BH2T
 AGE FS SS DQ RP MO MS
 02/08 V85 V88 V85 V85 +83 +84
 DEV: +1184m -15f +35p
1st Spring Yearling & HM Jr Champion,
2020 NE All-Breeds Show



Kruses GK Vengeance Tippy EX-94 94MS 2E

*Grand Champion, 2019 Midwest Spring Show
10th Aged Cow, 2018 International Show
Dam of Lot B2*



PineTree Silver Tina ETV

840003228072030
9/07/2021
Tattoo: BH30

Fall Calf | Potential 5th Generation VG or EX

Read Driver Kannon

68123683 *TM PT DT WT BH2T
PPR: +101 96%R PTAT: -0.3 98%R (12/21)
PTA: +783m +52f +32p +464NMS 99%R (MACE)
PTA PL: +1.1 SCS: +2.84 DPR: -1.5 SCE: +2.3
PTA LIV: +0.2
866 dau. av. 24772 4.2 1031 3.4 834
340 class. dau. av. FS:83.0 UDC:-0.18 FLC:-0.28

3rd Dam: **CIE Cedar Rock Jolys Temp E90**
06/03 E90 E91 E91 V86 V85 E91
Lifetime: 1606d 106390m 4414f 3479p

4th Dam: **IE Castle Rock Sally V89**
08/01 V89 E91 E90 E90 V88 V88

La Rainbow Sweet Silk ETV

840003012749362
05/04 E91 E93 E91 V88 V89 E91 (10/20) *CERT*
PPR: +87 73%R PTAT: +1.2 79%R
PTA: +839m +23f +31p +267NMS 85%\$ (GEN)
DEV: +2137m +116f +75p
03/07 365d 2X 26890 5.3 1425 3.5 929

La Rainbow Sweet Silver ET

840003129321124 PT DT MT WT BH2T
PPR: +80 84%R PTAT: +0.7 90%R (12/21)
PTA: +626m +3f +23p +268NMS 92%R (MACE)
PTA PL: +2.6 SCS: +2.85 DPR: -0.4 SCE: +2.2
PTA LIV: +0.1
149 dau. av. 26239 4.0 1052 3.4 880
75 class. dau. av. FS:82.9 UDC:1.19 FLC:0.45

Kruses GK Vengeance Tippy

68129267 PT DT MT WT BH2T
07/01 2E-E94 E93 E95 E94 E94 E94
PPR: +70 69%R PTAT: +0.5 78%R
PTA: +113m +16f +10p +181NMS 72%\$ (GEN)
DEV: +850m +57f +36p (12/21)
08/00 305d 2X 26750 6.2 1656 3.4 901
Lifetime: 2235d 154150m 7661f 5336p

*Grand Champion, 2019 Midwest Spring Show
10th Aged Cow, 2018 International Show*

Onword Vengeance ET

68103824 *TM PT DT WT BH2T
PPR: +92 85%R PTAT: +0.1 87%R (12/21)
PTA: +784m -5f +15p +293NMS 91%R (GEN)
PTA PL: +4.5 SCS: +2.92 DPR: +3.0 SCE: +1.6
PTA LIV: +2.2
69 dau. av. 23577 3.9 911 3.3 776
46 class. dau. av. FS:84.3 UDC:0.32 FLC:0.42 QUALIFIED

Siegerts Victor Tease

944345
05/05 2E-E92 E92 E93 E90 E92 E93
05/00 365d 2X 28150 4.6 1301 3.3 939

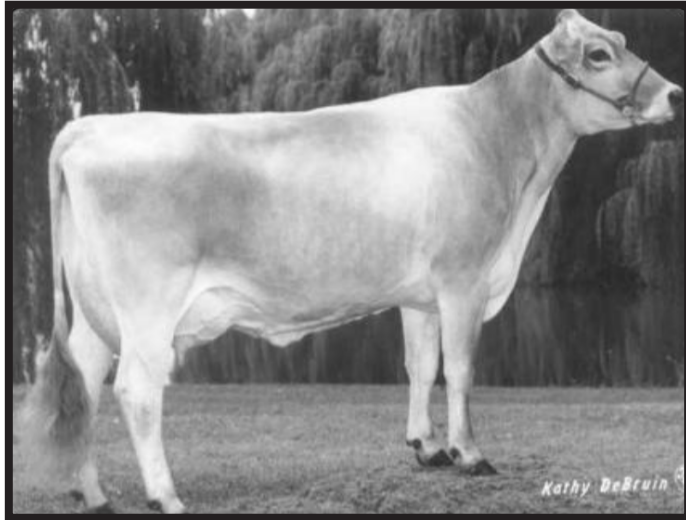

Sun-Made Blend Trisha ET EX-912E

Res. All-American Summer Yearling, 1993
 Member All-American Produce of Dam, 1997
 9th Dam of Lot B3

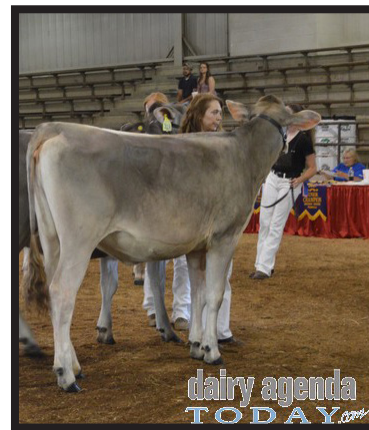

Hill-N-Dale Kiss A Tink

1st Spring Yearling & Res. Jr. Champion, 2017 Ohio State Fair
 2nd Dam of Lot B3



Kiss Cadence Tay

1st Summer Yearling, 2019 Ohio State Fair
 Dam of Lot B3



Kiss Rampage Tea

68218966
 6/21/2021
 Tattoo: MS32

Summer Yearling | Potential 3rd Generation OSF Class Winner

Kar-Linn Reeses Rampage

840003140014659 PT DT MT WT BH2T
 PPR: +15 72%R PTAT: +0.6 71%R (12/21)
 PTA: +120m +3f +6p +33NM\$ 80%R (GEN)
 PTA PL: +1.0 SCS: +3.13 DPR: -1.2 SCE: +2.4
 PTA LIV: -0.1
 26 dau. av. 26537 3.9 1032 3.2 846

Kiss Cadence Tay

68199389
 PPR: +50 52%R 00%R
 PTA: +189m +31f +15p +192NM\$ 74%\$
 DEV: +488m +98f +38p (12/21)
 01/11 305d 2X 17440 4.5 777 3.5 603
 1st Summer Yearling, 2019 Ohio State Fair

Scherma Blooming Biver

120094290070 PT DT MT WT BH2T
 PPR: +83 97%R PTAT: +0.5 98%R (12/21)
 PTA: +387m +32f +34p +311NM\$ 99%R (MACE)
 PTA PL: +1.7 SCS: +2.99 DPR: -2.4 SCE: +3.1
 PTA LIV: +0.3
 11765 dau. av. 25178 4.3 1072 3.5 875
 8408 class. dau. av. FS:84.8 UDC:0.34 FLC:0.68

Kar-Linn Wondermnt Reese ET

068140422 PT DT MC WT BH2C
 06/07 2E-E93 E93 E93 E91 E92 E93
 All-American Aged Cow, 2017

Shiloh Brookngs Cadence

71130650 PT DT MT WT BH2T
 PPR: +86 98%R PTAT: +0.7 99%R (12/21)
 PTA: +724m +29f +30p +310NM\$ 99%R (MACE)
 PTA PL: +2.0 SCS: +2.83 DPR: -2.0 SCE: +1.8
 PTA LIV: -1.2
 5748 dau. av. 25308 4.1 1042 3.4 850
 2792 class. dau. av. FS:84.3 UDC:0.61 FLC:-0.62

Hill-N-Dale Kiss A Tink

68185385
 DEV: +270m +41f +29p (12/21)
 02/02 127d 2X 4940 4.9 244 3.4 168
 1st Spring Yearling & Res. Jr. Champion, 2017
 Ohio State Fair

3rd Dam: **Hill-N-Dale Target Tori**

4th Dam: **Hill-N-Dale Grandslam Tori**
 03/03 V85 V86 V85 V85 +82 V86
 04/06 305d 2X 16740 4.8 806 3.3 547

5th Dam: **DLW Perimeter Tori**

6th Dam: **DLW Parker Topaz**

7th Dam: **Sun-Made KB Trinity ET**

8th Dam: **Sun-Made Preteus Triscuit ET 2E91**
 05/00 2E-E91 E90 E91 E92 V88 E91
 04/00 365d 2X 27480 4.0 1089 3.5 973

9th Dam: **Sun-Made Blend Trisha ET 2E91**
 05/07 2E-E91 E94 E91 E91 V88 E90
 05/01 365d 2X 33880 4.1 1382 3.5 1177
 Res. All-American Summer Yearling, 1993
 Member All-American Produce of Dam, 1997

10th Dam: **Mort Matt Tammy 3E90**
 09/02 3E-E90 E90 E90 E90 V87 E90
 Lifetime: 1676d 105650m 4879f 3827p
 Superior Brood Cow
 Nom. All-American 5yr old, 1990

11th Dam: **Betty Debby V88**
 08/00 V88 V87 V87 E90 E90 E90
 Lifetime: 2177d 109300m 4956f 546p



RNR Emergency Jera ET EX-94 94MS 2E
 Nom. All-American Sr. 3yr old, 2014
 Member Nom. All-American Sr. Best 3, 2014
 2nd Dam of Lot B4



RNR President Jewett EX-91 2E
 3rd Dam of Lot B4



RNR Powerball Joyful

840003247110042
 12/03/2021
 Tattoo: 1592

Winter Calf | 2nd - 9th dams all Excellent

R N R Carter Powerball

129111837 PT DT MT WT BH2T
 PPR: +79 67%R PTAT: +0.4 71%R (12/21)
 PTA: +403m +5f +4p +256NMS 69%R (GEN)
 PTA PL: +4.6 SCS: +2.88 DPR: +1.7 SCE:
 PTA LIV: +2.0

R N R WF Jean-ET

68207091
 Parent Average PPR: -4 PTAT: +0.5
 PA: -482m -7f -11p -63NMS
 Will be scored in July

Voelkers TD Carter

68119645 *TM PT DT WT BH2T
 PPR: +24 97%R PTAT: +0.7 98%R (12/21)
 PTA: +1060m +25f +19p +75NMS 99%R (MACE)
 PTA PL: -0.4 SCS: +3.12 DPR: -3.5 SCE: +2.5
 PTA LIV: -1.6
 1173 dau. av. 24963 4.0 1011 3.3 819
 709 class. dau. av. FS:84.8 UDC:0.51 FLC:0.46

R N R Peanut EN Peppermint ET

959161 PC DT MC WT BH2T
 09/06 3E-E91 E91 E91 E90 E90 E92
 Lifetime: 2666d 181280m 7338f 5954p

Brown Heaven WinningFormula ET

107362998 PT DT MT WT BH2T
 PPR: -46 90%R PTAT: +0.5 93%R (12/21)
 PTA: -358m -18f -15p -249NMS 95%R (MACE)
 PTA PL: -1.6 SCS: +3.08 DPR: +0.4 SCE: +3.0
 PTA LIV: -1.4
 320 dau. av. 22837 4.1 931 3.3 759
 194 class. dau. av. FS:85.0 UDC:0.51 FLC:0.10

R N R Emergency Jera ET

68133869 PT DT MT WT BH2T
 07/09 2E-E94 E95 E95 E94 E93 E94
 02/01 365d 2X 23100 5.6 1301 3.6 825
 03/05 339d 2X 26510 6.3 1676 3.6 962
 04/06 365d 2X 30140 5.4 1622 3.5 1063
 06/00 365d 2X 26800 5.5 1474 3.5 939
 07/06 269d 2X 18760 5.7 1064 3.4 632
 Lifetime: 1961d 139530m 8001f 5013p
 Nom. All-American Sr. 3yr old, 2014
 Member Nom. All-American Sr. Best 3, 2014

3rd Dam: **R N R President Jewett 2E91**
 07/01 2E-E91 E91 E92 V87 E91 E91
 05/01 365d 2X 34240 4.4 1517 3.4 1177
 06/09 365d 2X 34020 5.7 1936 3.4 1150
 Lifetime: 2686d 202380m 8582f 7179p

4th Dam: **R N R Even Joyful ET 2E90**
 09/11 2E-E90 E92 E92 V85 E90 E90
 Lifetime: 2988d 211810m 9136f 7333p

5th Dam: **R N R Preview Janice E90**
 02/04 365d 2X 26120 4.2 1110 3.6 935

6th Dam: **Towpath Emory Jasmine ET E90**
 4/11 365d 2x 38230 4.6 1772 3.8 1462
 Lifetime: 2845d 210,240m 8995f 7830p

7th Dam: **Arnola Louie Jessie 5E92**
 4/09 365d 2x 24490 3.9 955 3.6 885
 Lifetime: 3551d 239,880m 9911f 8346p
 Elite, Superior Brood Cow

8th Dam: **Arnola Pauline Louie 4E**
 6/00 303d 2x 22220 3.9 856

9th Dam: **N C MTN Alaric Pauline 2E**
 6/00 305d 2x 22450 4.0 901



Kruses Joey Sugar EK-912E

HM All-American Winter Calf, 2012
 Nom. All-American Winter Yearling, 2013
 Jr. Champion, 2012 Iowa State Fair
 Dam of Lot B5



Kruses Ponente Shazam EK-94 4E

All-American 4yr old, 2005
 Res. All-American Sr. 3yr old, 2004
 HM Component Merit Cow, 2009
 Member All-American Sr. Best 3, 2004
 Member All-American Produce of Dam, 2005
 4th Dam of Lot B5



Kruses Fronteir Satine-ET

HM All-American Spring Yearling 2018
 Nom. All-American Spring Calf 2017
 Maternal Sister to Lot B5



Acclaimed Dare to B Silly ETV

68219157
 9/02/2021
 Tattoo: 130

Fall Calf | Potential 9th Generation Excellent

Hilltop Acres B Daredevil ET

840003012559129 PT DT MT WT BH2T
 PPR: -59 93%R PTAT: +0.7 97%R (12/21)
 PTA: +183m -21f +1p -219NM\$ 98%R (MACE)
 PTA PL: -2.2 SCS: +3.22 DPR: -3.4 SCE: +2.3
 PTA LIV: -3.2
 737 dau. av. 24388 4.0 986 3.3 814
 490 class. dau. av. FS:84.1 UDC:1.32 FLC:0.38

Kruses Joey Sugar

68137482 PT DT MT WT BH2T
 06/07 2E-E91 E93 E93 V87 E90 E90
 02/02 305d 2X 17337 4.2 736 3.2 548
 02/02 357d 2X 19425 4.3 828 3.2 621
 03/04 305d 2X 20037 4.6 917 3.3 669
 03/04 365d 2X 22194 4.5 1008 3.4 751
 04/08 305d 2X 23602 4.4 1032 3.3 780
 04/08 365d 2X 27570 4.4 1202 3.3 914
 06/04 194d 2X 17180 4.1 706 2.8 486

HM All-American Winter Calf, 2012
 Nom. All-American Winter Yearling, 2013
 Jr. Champion, 2012 Iowa State Fair

Shiloh Jackson Brady ET

72341784 PT DT MT WT BH2T
 PPR: -47 86%R PTAT: -0.1 87%R (12/21)
 PTA: +518m -13f +5p -93NM\$ 92%R (GEN)
 PTA PL: -1.2 SCS: +3.08 DPR: -3.1 SCE: +2.3
 PTA LIV: -2.5
 71 dau. av. 24725 4.0 989 3.3 819
 36 class. dau. av. FS:82.6 UDC:0.11 FLC:-0.42

Hilltop Acres Bose Dixiland ET

68154378 PT DT MT WT BH2C
 06/02 E92 E95 E91 V86 E90 E93
 02/01 365d 3X 32560 4.8 1549 3.6 1159
 04/05 305d 3X 38700 4.7 1811 3.5 1355
 04/05 365d 3X 47040 4.8 2235 3.6 1694
 05/11 365d 3X 45480 5.2 2353 3.5 1605
 07/00 327d 3X 37370 6.0 2259 3.6 1341
 Lifetime: 2004d 214420m 10960f 7885p

R Kruses Denmark Joey

198402 *TM PT DT WT BH2T
 PPR: -54 85%R PTAT: -0.1 87%R (12/21)
 PTA: -336m -6f -19p -197NM\$ 90%R (GEN)
 PTA PL: -2.0 SCS: +2.87 DPR: -0.2 SCE:
 PTA LIV: -0.3
 70 dau. av. 22287 4.1 924 3.3 726
 44 class. dau. av. FS:85.6 UDC:-0.22 FLC:-0.87

Kruses Lazer Shatzki

68105112
 05/01 E90 E90 E91 E90 V87 E90
 02/03 305d 2X 16150 3.5 563 3.3 527
 03/05 305d 2X 15490 3.5 546 3.4 519

3rd Dam: **Kruses James Sissy E91**
 04/11 E91 E91 E91 E92 V88 E92
 04/03 365d 2X 24410 4.1 999 3.3 815

4th Dam: **Kruses Ponente Shazam 4E94**

12/00 4E-E94 E94 E96 E95 E91 E94
 10/02 365d 2X 31550 4.4 1380 3.4 1080
 Lifetime: 3116d 197830m 8777f 7161p

All-American 4yr old, 2005
 Res. All-American Sr. 3yr old, 2004
 HM Component Merit Cow, 2009
 Member All-American Sr. Best 3, 2004
 Member All-American Produce of Dam, 2005

5th Dam: **Kruses Ensign Verlynn 2E93**

07/05 2E-E93 E90 E95 E91 E90 E95
 Lifetime: 2053d 123780m 5366f 4435p
 Res. All-American Jr. 3yr old, 1996

6th Dam: **Kruses Jubilation Virginia ET 2E90**

05/05 2E-E90 E90 E90 E90 E90
 05/09 365d 2X 27680 5.0 1375 3.5 980

Res. All-American 3yr old, 1989
 Nom. All-American 4yr old, 1990
 Nom. All-American Sr. 2yr old, 1988
 Nom. All-American Fall Yearling, 1987

7th Dam: **Kruses Beautician Vixie 5E90**

14/11 5E-E90 E90 E90 E90 E90
 Lifetime: 2313d 110220m 4847f 1825p

All-American 4yr old, 1981
 All-American 3yr old, 1980
 Res. All-American Aged Cow, 1982
 HM All-American Aged Cow, 1983 & 1984

8th Dam: **Kruses Stretched Vickie 2E90**

05/02 2E-E90 E90 E90 V87 V87 E90

Acclaimed Swiss
 563-451-2400



Empire Bush Jetta



Empire Chacal Jet VG86
Dam of Lot B6

68215039

Tattoo: 100
3/18/2021

Spring Yearling

A pedigree that traces back over 70 years!

JoBo Vigor Bush ET

68129315 *TM PT DT WT BH2T
PPR: +58 97%R PTAT: +0.5 98%R (12/21)
PTA: +543m +14f +18p +220NM\$ 99%R (MACE)
PTA PL: +1.1 SCS: +2.80 DPR: -1.9 SCE: +1.9
PTA LIV: -0.4
947 dau. av. 24494 4.0 987 3.3 810
435 class. dau. av. FS:84.1 UDC:1.28 FLC:0.76

Empire Chacal Jet

68171711
03/09 V86 V88 V85 V87 V86 V85
PPR: +26 45%R PTAT: +0.0 54%R
PTA: +109m +3f -1p +53NM\$ 45%\$
DEV: +219m +5f -6p
02/01 353d 2X 23440 3.9 925 3.4 786
03/03 365d 2X 24930 3.6 909 3.3 832
04/04 365d 2X 27360 3.6 996 3.3 902



Seaman (EX91 9IMS Max 2nd lact.) & Carter (EX90 90MS
3rd lact.) Maternal Sisters to Lot B6

Jason Demay
315-945-8071

Sun-Made Vigor ET

195618 *TM PT DT WT BH2T
PPR: +48 99%R PTAT: +0.0 99%R (12/21)
PTA: +31m -16f +3p +195NM\$ 99%R (MACE)
PTA PL: +4.1 SCS: +2.76 DPR: +0.6 SCE: +2.2
PTA LIV: +4.2
29615 dau. av. 23964 3.9 945 3.3 799
19439 class. dau. av. FS:84.4 UDC:0.81 FLC:0.30

Frontline Pronto Bess

931560
05/09 2E-E92 E93 E91 V88 E90 E93
01/09 305d 3X 21380 3.9 829 3.3 705
03/09 305d 3X 26910 4.6 1251 3.5 939
05/08 232d 3X 20360 4.3 885 3.4 691

SDF Yaal River Chacal ET

68134823 PT DT MT WT BH2T
PPR: -1.90%R PTAT: -0.2 94%R (12/21)
PTA: +279m -2f +0p -23NM\$ 95%R (GEN)
PTA PL: -0.7 SCS: +3.11 DPR: +1.3 SCE: +2.2
PTA LIV: -0.7
171 dau. av. 25232 3.8 961 3.3 827
132 class. dau. av. FS:84.4 UDC:-0.51 FLC:0.86

Empire Titanium Jelly Twin

68126540
06/00 E90 E90 E91 V87 V89 E90
02/05 334d 2X 18110 4.7 847 3.5 642
03/06 341d 2X 24550 4.9 1207 3.6 876
04/06 277d 2X 22950 4.5 1032 3.6 819
05/06 365d 2X 28700 4.6 1324 3.8 1084 DHIR
06/08 258d 2X 16160 4.6 751 3.5 567 DHIR
Lifetime: 1579d 110680m 5172f 3997p

3rd Dam: **Shelburne Dynasty Jetta ET 3E90**
09/06 3E-E90 E91 E92 V86 E90 V89
Lifetime: 2296d 149710m 6299f 4986p

4th Dam: **Shelburne Tradition Janine E90**
10/01 E90 V89 E91 V88 E90 E91
Lifetime: 2630d 152480m 6261f 5045p

5th Dam: **Shelburne Contractor Janine V86**
04/01 V86 V87 V87 V87 V87
04/01 322d 2X 18410 4.0 729 3.5 647

6th Dam: **Shelburne Improver Janine**
05/09 +83 +82 E90 +82 +82

7th Dam: **Shelburne Landon Janine V88**
05/11 V88 V87 V87 V87 V87
05/06 365d 2X 22610 3.8 864 3.1 698

8th Dam: **Shelburne Elegant Janine 3E90**
09/06 3E-E90 E90 E90 V87 0 V87
08/09 365d 2X 22300 4.6 1017 3.4 758
Lifetime: 2837d 157030m 6759f 5083p

9th Dam: **Shelburne Del SF 514 5E90**
16/00 5E-E90 E90 E90 E90 V87
15/00 365d 2X 23640 4.0 948 3.1 733
Lifetime: 4655d 313390m 12418f 8814p

10th Dam: **Shelburne Guarda**
Lifetime: 2694d 157920m 6076f 536p

11th Dam: **Rancho Chico La-Gallarda**
Lifetime: 3065d 143800m 6148f



Hilltop Acres M Doreen

840003239490086

Tattoo: 2229
Summer Yearling
6/24/2021

Genetic Conditions: PT DT MT WT BH2T
PPR: +96 58%R PTAT: +0.3 65%R
PTA: +1004m +32f +28p +379NM\$ 95% (GEN)

Hilltop Acres Biver Martini

840003138790809 PT DT MT WT BH2T
PPR: +93 70%R PTAT: +0.8 72%R (12/21)
PTA: +562m +30f +25p +268NM\$ 78%R (GEN)
PTA PL: +0.5 SCS: +2.93 DPR: -1.0 SCE: +3.0
PTA LIV: +0.8
20 dau. av. 27080 4.0 1087 3.3 893

Hilltop Acres NW Dasani

68180039
02/06 +84 V86 V85 V85 +83 +84
PPR: +54 46%R PTAT: +0.4 50%R
PTA: +506m +21f +13p +192NM\$ 74%\$
DEV: +1624m +67f +40p (12/21)
Protein Plus
01/11 365d 3X 35160 4.0 1404 3.1 1091
03/06 365d 3X 34530 4.5 1555 3.4 1184

Tanner Mashek
563-419-0402

Scherma Blooming Biver

120094290070 PT DT MT WT BH2T
PPR: +83 97%R PTAT: +0.5 98%R (12/21)
PTA: +387m +32f +34p +311NM\$ 99%R (MACE)
PTA PL: +1.7 SCS: +2.99 DPR: -2.4 SCE: +3.1
PTA LIV: +0.3
11765 dau. av. 25178 4.3 1072 3.5 875
8408 class. dau. av. FS:84.8 UDC:0.34 FLC:0.68

Hilltop Acres Dvp Mindy

68166345 02/06 +84 +83 +83 +83 +84 +84
PPR: +40 69%R PTAT: +0.3 76%R
PTA: +716m +6f +7p +177NM\$ 71%\$ (GEN)
DEV: +1652m +9f +16p (12/21)
01/10 305d 3X 25000 3.7 918 3.1 776

Norwin

120081082091 PT DT MT WT BH2T
PPR: +62 91%R PTAT: +0.7 93%R (12/21)
PTA: +427m +13f +15p +172NM\$ 94%R (MACE)
PTA PL: +1.1 SCS: +3.03 DPR: +0.2 SCE: +2.7
PTA LIV: +0.5
4685 dau. av. 26615 4.2 1119 3.4 892
3532 class. dau. av. FS:85.0 UDC:0.53 FLC:0.54

Hilltop Acres Cad Daffy

68166347 PT DT MT WT BH2T
03/08 V85 V87 V86 V85 +83 V85
PPR: +22 71%R PTAT: +0.0 79%R
PTA: +316m +9f +5p +107NM\$ 57%\$ (GEN)
DEV: +351m +14f +0p (12/21)
01/09 344d 3X 24640 4.6 1144 3.5 862
02/10 365d 3X 30620 4.5 1373 3.4 1056

3rd Dam: **Hilltop Acres Vig Deva V88**
05/09 V88 E90 E90 V85 E90 V87
Lifetime: 1419d 106290m 5422f 3599p

4th Dam: **Hilltop Acres JLS Drizzle V87**
05/02 V87 V87 V88 +82 V87 V86
Lifetime: 1260d 101900m 4334f 3436p

5th Dam: **Hilltop Acres GF Divine 2E91**
07/10 2E-E91 E93 E91 E91 E90 E90
Lifetime: 1832d 120950m 5296f 4358p

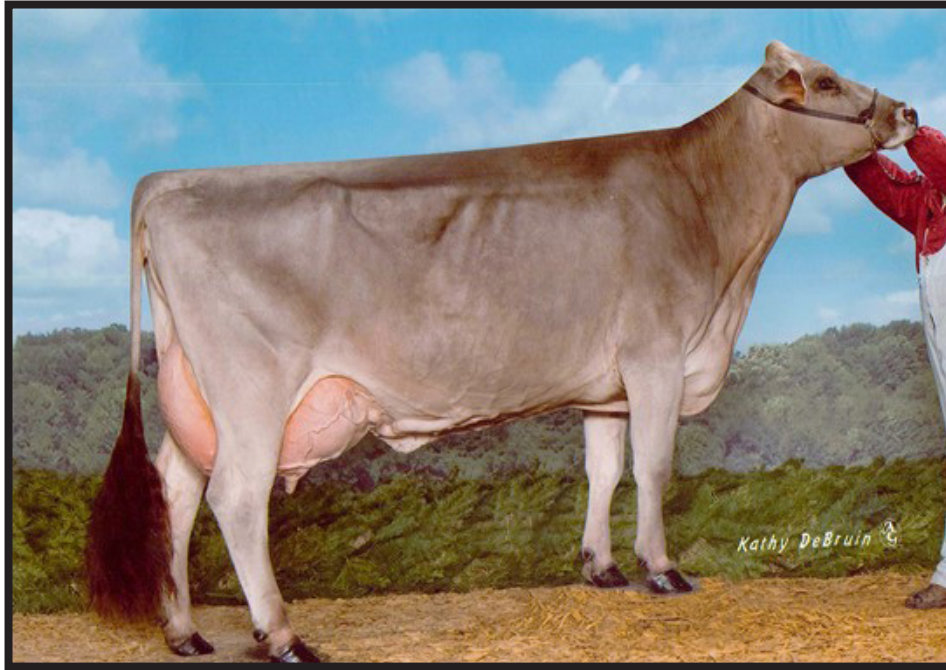

Aldens Prunki Precipitation EX-94 95MS 3E

*2nd Sr. 2yr old, 2012 Southeast National
3rd Sr. 3yr old, 2013 Southeast National
2nd 5yr old, 2015 Southeast National
Dam of Lot B8*



3 IVF Female Embryos **Deluxe x Precipitation**

*Quality to be announced by sale time
Embryos located at Trans Ova, MD
Buyer responsible for shipping*

Edge View C Deluxe ETV

68211219 PT DT MT WT BH2T
PPR: +74 61%R PTAT: +0.1 64%R (12/21)
PTA: -211m +2f -2p +174NM\$ 64%R (GEN)
PTA PL: +2.8 SCS: +2.89 DPR: +2.7 SCE:
PTA LIV: +3.2

Aldens Prunki Precipitation

68115253
09/04 3E-E94 E93 E93 E92 E92 E95
02/07 263d 2X 14770 4.7 698 3.6 538
03/06 305d 2X 18330 5.3 974 3.8 694
05/08 305d 2X 22240 4.2 927 3.5 781
07/00 305d 2X 22460 3.8 843 3.6 808
09/02 305d 2X 20650 5.1 1044 3.3 684
Lifetime: 2232d 119890m 5427f 4362p
*2nd Sr. 2yr old, 2012 Southeast National
3rd Sr. 3yr old, 2013 Southeast National
2nd 5yr old, 2015 Southeast National*

Vetschs Nesta Calvin ET

120079480359 PT DT MT WT BH2T
PPR: +66 83%R PTAT: +0.2 82%R (12/21)
PTA: -128m -16f -5p +114NM\$ 86%R (MACE)
PTA PL: +3.8 SCS: +2.89 DPR: +2.9 SCE: +2.3
PTA LIV: +2.6
2680 dau. av. 25518 4.1 1054 3.4 867
2002 class. dau. av. FS:85.3 UDC:1.85 FLC:-0.86

3rd Dam: **Aldens Denmark Paige V85**

02/11 V85 V85 +84 V86 +82 V86
03/06 334d 2X 22210 4.2 931 3.5 776

4th Dam: **Duetschs Dotson Polka**

6/06 305d 2x 23150 5.2 1208 3.5 815
10/06 365d 2x 28820 4.1 1193 3.4 983

Cutting Edge T Delilah

68147909 PT DT MT WT BH2T
06/07 2E-E95 E94 E96 E94 E94 E95
06/05 365d 2X 32770 4.7 1554 3.6 1170 DHIR
Lifetime: 1743d 114130m 5495f 4250p
*Supreme Champion, 2018 & 2019 International Show
Supreme Champion, 2018 Eastern National
4x All-American*

Prunki 198805

PPR: -75 87%R 00%R
PTA: -1411m -28f -39p -223NM\$ 92%R (MACE)
PTA PL: +0.5 SCS: +2.92 DPR: +2.1 SCE:
PTA LIV: -0.2
2787 dau. av. 19671 4.3 842 3.4 666

Aldens Dynasty Pillow

939801
12/03 3E-E92 E92 E92 E92 E92 E91
11/01 305d 2X 24250 3.3 806 3.3 810
Lifetime: 2880d 168140m 6846f 6183p
*6th Aged Cow, 2012 Southeast National
2nd Aged Cow, 2011 Ohio State Fair*



Niermans Dynamite **Kuddles**

68204775
Tattoo: 2073
12/17/2019

Sr. 2yr old | Potential 7th Generation VG or Excellent
Pasture bred & ~6 months pregnant to Hilltop Acres DB Dipndot ETV 840003215414525

La Rainbow Bfly Dynamite ETV

840003129321096 *TM PT DT WT BH2T
PPR: -1.94%R PTAT: +0.4 97%R (12/21)
PTA: -748m -19f -7p -4NM\$ 98%R (MACE)
PTA PL: +2.2 SCS: +2.68 DPR: -0.8 SCE: +1.9
PTA LIV: -0.7
1334 dau. av. 22835 4.2 955 3.4 779
606 class. dau. av. FS:83.6 UDC:1.21 FLC:0.39

Niermans C Pepper Dapper

68163933
05/00 V88 E90 V86 G77 E92 V88
02/00 314d 2X 13400 4.4 596 3.5 471
03/01 365d 2X 19100 4.3 830 3.7 715
04/04 323d 2X 16320 4.4 712 3.7 598
05/04 365d 2X 20100 4.7 944 3.9 782

Brian Nierman
812-530-1802

Shiloh Brookngs Cadence ET

71130650 PT DT MT WT BH2T
PPR: +86 98%R PTAT: +0.7 99%R (12/21)
PTA: +724m +29f +30p +31NM\$ 99%R (MACE)
PTA PL: +2.0 SCS: +2.83 DPR: -2.0 SCE: +1.8
PTA LIV: -1.2
5748 dau. av. 25308 4.1 1042 3.4 850
2792 class. dau. av. FS:84.3 UDC:0.61 FLC:-0.62

La Rainbow Bfly Delight ET

840003012749336 PT DT MT WT BH2C
06/03 E91 E90 E91 E90 E92 E92
05/10 365d 3X 26130 3.7 961 3.1 814

Voelkers Wndt Chill Pepper

68120371 *TM PT DT WT BH2T
PPR: -51 97%R PTAT: +0.7 98%R (12/21)
PTA: +108m +7f -6p -182NM\$ 99%R (MACE)
PTA PL: -2.3 SCS: +3.31 DPR: -2.4 SCE: +2.4
PTA LIV: -3.3
998 dau. av. 24034 4.1 975 3.3 783
522 class. dau. av. FS:85.1 UDC:0.41 FLC:0.34

Niermans Joel Dignity

68128877
04/05 V85 V86 V85 +84 V85 +84
02/08 365d 2X 18240 4.5 823 3.6 662
03/10 365d 2X 14180 5.1 723 4.4 617
04/11 305d 2X 15360 6.1 934 4.0 620
05/11 337d 2X 17050 4.6 791 3.8 649
07/00 365d 2X 20550 4.5 929 3.8 784
08/02 365d 2X 19400 4.4 861 3.6 702
Lifetime: 2460d 118300m 5783f 4611p

3rd Dam: **Niermans Proctors Dice V85**
06/04 V85 E91 V86 +84 +84 +84
Lifetime: 3155d 159360m 7207f 5680p

4th Dam: **Niermans Kirk Doll 2E92**
13/05 2E-E92 E91 E94 E90 E90 E92
Lifetime: 3578d 195110m 9012f 6949p

5th Dam: **Niermans Conways Daffy V85**
04/01 V85 V85 V87 V85 +83 +84
04/08 365d 2X 22470 7.0 1564 3.3 741

6th Dam: **Niermans Eventides Dora V88**
05/04 V88 E90 E92 E91 +81 V86
Lifetime: 2722d 152890m 6066f 5492p



ST-Gen Famous **95608-ET**

840003213127235
9/09/2021

Fall Calf

BB & A2A2

PPR: +12 61%R PTAT: +0.3 63%R
PTA: +527m +11f +10p +31NM\$

Brown Heaven R Famous

109109715 PT DT MT WT BH2T
PPR: +7 83%R PTAT: +0.5 87%R
PTA: +744m +3f +12p -84NM\$ 92%R
PTA PL: -1.8 SCS: +3.14 DPR: -1.1 SCE: +2.5
PTA LIV: -0.9
136 dau. av. 25130 3.9 991 3.2 813
64 class. dau. av. FS:84.1 UDC:0.36 FLC:1.19

Port-Haven Wizdoms Solana

68194902 PT DT MT WT BH2T
PPR: +7 58%R PTAT: +0.3 65%R
PTA: +152m +6f +2p +21NM\$ 38%\$ (GEN) (12/21)

ST Genetics
209-404-9787

Jo-Dee Nemo Richard ET 68155420

PT DT MT WT BH2T
PPR: +24 95%R PTAT: +0.5 98%R (12/21)
PTA: +1076m +0f +14p -38NM\$ 98%R (MACE)
PTA PL: -0.5 SCS: +3.06 DPR: -1.0 SCE: +2.7
PTA LIV: -2.1
746 dau. av. 24959 3.9 966 3.2 807
496 class. dau. av. FS:84.4 UDC:0.87 FLC:0.70

Brown Heaven Glenn Fantasy

106157091 PT DT MT WT BH2T
CAN EX-97
Grand Champion, 2016 International Show
5x All-American Nominee

Top Acres Wizdom

68172482 PT DT MT WT BH2T
PPR: +1 87%R PTAT: +0.4 93%R (12/21)
PTA: +136m -5f +0p +39NM\$ 94%R (MACE)
PTA PL: +1.3 SCS: +2.82 DPR: -0.7 SCE: +2.3
PTA LIV: -1.2
201 dau. av. 23379 4.1 951 3.3 775
135 class. dau. av. FS:83.9 UDC:-0.07 FLC:0.59

Port-Haven Vitalis Sky

840003012665309
05/07 V88 E93 V85 V86 V87 V87
PPR: +36 48%R PTAT: -0.1 56%R
PTA: +290m +4f +9p +117NM\$ 60%\$
DEV: +833m +0f +24p (12/21)
03/09 317d 2X 32240 3.3 1054 3.4 1092
04/09 365d 2X 31960 3.5 1107 3.5 1123
06/00 361d 2X 28700 3.8 1081 3.2 913
Lifetime: 1565d 128340m 4600f 4396p

3rd Dam: **CIE Port-Haven Dallys Suzy**
03/05 +82 V86 V85 V85 V85 G78
02/09 365d 2X 31290 4.5 1416 3.3 1036

4th Dam: **IE Port-Haven Tarzans Sally**
02/09 +81 +81 V85 +82 V85 G78
04/09 310d 2X 27860 4.2 1163 3.4 948



Jo-Dee Denmark Nookie EX-90

HM All-American Produce of Dam, 2021
 HM All-American Jr. 3yr old, 2012
 Member All-American Produce of Dam, 2012
 2nd Dam of Lot B11



WF Cayenne Nicole

All-American Jr. 3yr old, 2021
 Maternal Sister to Dam of Lot B11



WF Biver Northernlights

HM All-American Sr. 3yr old, 2021
 Maternal Sister to Dam of Lot B11



4 #1 **Cadence x Noel Embryos**

Made with Conventional Semen

Export eligible & located at Scenic Hill Embryo Transfer, Bloomer, WI
 Buyer responsible for shipping

Shiloh Brookngs Cadence

71130650 PT DT MT WT BH2T
 PPR: +86 98%R PTAT: +0.7 99%R (12/21)
 PTA: +724m +29f +30p +310NMS\$ 99%R (MACE)
 PTA PL: +2.0 SCS: +2.83 DPR: -2.0 SCE: +1.8
 PTA LIV: -1.2
 5748 dau. av. 25308 4.1 1042 3.4 850
 2792 class. dau. av. FS:84.3 UDC:0.61 FLC:-0.62

WF Supreme Noel ET

68158377
 06/01 2E-E91 E91 E92 E91 E92 E91
 04/06 314d 2X 23570 2.9 693 3.5 828
 05/10 315d 2X 20930 3.0 629 3.5 734
 2 Maternal Sisters Nominated All-American in 2021

RNR Payoff Brookings

198772 *TM PT DT WT BH2C
 PPR: +47 99%R PTAT: +0.1 99%R (12/21)
 PTA: -39m +7f +13p +92NMS\$ 99%R (MACE)
 PTA PL: -0.2 SCS: +2.85 DPR: +0.8 SCE: +1.7
 PTA LIV: -0.8
 8349 dau. av. 24512 4.2 1018 3.4 835
 4694 class. dau. av. FS:84.3 UDC:0.13 FLC:-0.10

Sun-Made SD Wonder Buffy ET

68121630 PT DT MT WT BH2T
 04/04 V88 E90 V88 V88 V88 V86
 04/03 279d 3X 35470 3.9 1369 3.4 1199

Old Mill WDE Supreme

197920 *TM PT DT WT BH2T
 PPR: +6 97%R PTAT: +0.3 98%R (12/21)
 PTA: +17m -1f -1p -43NMS\$ 99%R (MACE)
 PTA PL: -0.4 SCS: +3.04 DPR: +0.1 SCE: +4.6
 PTA LIV: +1.6
 850 dau. av. 23884 4.0 960 3.3 789
 547 class. dau. av. FS:85.3 UDC:0.09 FLC:1.10

Jo-Dee Denmark Nookie ET

68108871
 09/08 2E-E92 E93 E92 E94 E90 E91
 02/00 365d 2X 19580 3.9 766 3.3 645
 03/05 341d 2X 26340 4.0 1064 3.2 840
 HM All-American Produce of Dam, 2021
 HM All-American Jr. 3yr old, 2012
 Member All-American Produce of Dam, 2012

3rd Dam: **Valligrove Jetway Nora 2E93**

07/10 2E-E93 E95 E94 E92 E91 E92
 07/02 365d 2X 36260 3.6 1306 3.2 1162
 Lifetime: 2146d 166700m 6371f 5578p
 All-American Component Merit Cow, 2007
 All-American Jr. 3yr old, 2002
 HM All-American Aged Cow, 2006
 HM All-American 5yr old, 2004
 Nom. All-American Jr. 2yr old, 2001

4th Dam: **Tuolumne Ensign Noel 2E90**

08/04 2E-E90 E91 V88 E90 V88 E91
 03/05 302d 2X 31440 3.5 1090 3.4 1056
 1st Total Performance Western National, 2001

5th Dam: **Tuolumne EI Noel**

05/00 +84 +82 V87 V87 V87 +82
 06/10 365d 2X 24610 3.7 900 3.2 787
 Lifetime: 2022d 118000m 4189f 3921p

5th Dam: **Tuolumne Fantasy Noel V86**

Lifetime: 2504d 147380m 5639f 5196p



Diehls Driver Kay

1st 4yr old, 2018 Missouri State Fair
 1st Jr. 3yr old, 2017 Missouri State Fair
 2nd Jr. 2, 2016 Missouri State Fair
 2nd Dam of Lot B12



Diehls Driver Kay

1st 4yr old, 2018 Missouri State Fair
 1st Jr. 3yr old, 2017 Missouri State Fair
 2nd Jr. 2, 2016 Missouri State Fair
 2nd Dam of Lot B12



Siegerts Powerball **Kasino**

68217816 **Winter Calf** | Potential 6th Generation VG or Excellent

Tattoo: 7S9
 12/01/2021

RNR Carter Powerball

129111837 PT DT MT WT BH2T
 PPR: +79 67%R PTAT: +0.4 71%R (12/21)
 PTA: +403m +5f +4p +256NM\$ 69%R (GEN)
 PTA PL: +4.6 SCS: +2.88 DPR: +1.7 SCE:
 PTA LIV: +2.0

Diehls Mooner Kasey

68193910
 PPR: +3 39%R 00%R
 PTA: -319m -1f +2p +11NM\$ 35%\$
 DEV: -2097m -62f -22p (12/21)
 02/01 67d 2X 2700 3.3 88 3.2 86

Voelkers TD Carter

68119645 *TM PT DT WT BH2T
 PPR: +24 97%R PTAT: +0.7 98%R (12/21)
 PTA: +1060m +25f +19p +75NM\$ 99%R (MACE)
 PTA PL: -0.4 SCS: +3.12 DPR: -3.5 SCE: +2.5
 PTA LIV: -1.6
 1173 dau. av. 24963 4.0 1011 3.3 819
 709 class. dau. av. FS:84.8 UDC:0.51 FLC:0.46

RNR Peanut EN Peppermint ET

959161 PC DT MC WT BH2T
 09/06 3E-E91 E91 E91 E90 E90 E92
 Lifetime: 2666d 181280m 7338f 5954p

Jo-Lane Pepper Mooner ET

71671204 PT DT MT WT BH2T
 PPR: -34 79%R PTAT: +0.4 76%R (12/21)
 PTA: -689m +6f -10p -92NM\$ 87%R (GEN)
 PTA PL: -1.2 SCS: +3.04 DPR: -2.4 SCE: +2.1
 PTA LIV: -1.0
 42 dau. av. 22309 4.3 963 3.4 764
 13 class. dau. av. FS:84.4 UDC:0.88 FLC:0.35

Diehls Driver Kay

68168715
 04/06 E90 E92 E90 E91 V86 E90
 PPR: +75 45%R PTAT: +0.3 52%R
 PTA: +432m +9f +23p +231NM\$ 81%\$
 DEV: +1285m +15f +56p (12/21)
 02/00 305d 2X 16750 3.6 605 3.3 545
 04/00 305d 2X 20860 3.5 732 3.3 680
 05/09 305d 2X 22620 3.0 685 3.0 685
 1st 4yr old, 2018 Missouri State Fair
 1st Jr. 3yr old, 2017 Missouri State Fair
 2nd Jr. 2yr old, 2016 Missouri State Fair

3rd Dam: **Diehls Turmoil Krissy 2E91**
 05/04 2E-E91 E92 E91 E90 E90 E91
 Lifetime: 1811d 102260m 3835f 3616p
 1st Summer Yearling, 2008 Southwest National
 5th 5yr old, 2012 Southwest National
 4th Jr. 2yr old, 2009 Southwest National

4th Dam: **Diehls Jetway Kay K 3E90**
 09/08 3E-E90 E92 E93 E90 E90 V87
 Lifetime: 2838d 154900m 5764f 5003p
 6th Aged Cow, 2007 Southwest National

5th Dam: **Field-Oaks Prophet Kandy KV88**
 05/04 V88 E90 E91 E90 V85 V87
 06/10 364d 2X 21620 3.6 786 3.3 724

6th Dam: **Field-Oaks Karols Kandy**
 04/00 +84 V87 G79 E90 +83 +83

7th Dam: **Wittspride Kutie JD Karol V85**
 05/00 V85 V86 +84 V87 V85 +84
 07/00 305d 2X 20530 3.6 729 3.5 714

8th Dam: **Wittspride Kims Kutie V85**
 12/02 V85 V87 V87 E90 +82
 Lifetime: 3586d 148170m 5545f 4394p



Arthurst Garbro G Dahra ET EX-92 2E

1st Futurity, 2006 Central National
 Res. Grand Champion, 2007 Minnesota State Show
 2nd Aged Cow, 2010 Minnesota State Show
 1st 5yr old, 2008 Minnesota State Show & State Fair
 1st 4yr old, 2007 Minnesota State Show
 1st Jr. 3yr old, 2006 Minnesota State Show & State Fair
 4th Dam of Lot B13



Garbro PR Dream EX-90 3E

Res. All-American Sr. 2yr old, 1996
 Grand Champion, 1996 Minnesota State Show & Fair
 Matriarch of the families that brought us Daredevil, Diego, Defender, Damian,
 Discovery, and more
 5th Dam of Lot B13



Locin Speed **Divine *NP**

68219119 **Winter Calf**

Tattoo: 12071

12/07/2021

Double W Kade NP

68186608 PC DT MT WT BH2T
 PPR: +106 77%R PTAT: +0.0 78%R (12/21)
 PTA: +216m +20f +21p +297NM\$ 86%R (GEN)
 PTA PL: +2.5 SCS: +2.96 DPR: +2.4 SCE: +1.9
 PTA LIV: +0.7
 55 dau. av. 24809 4.1 1015 3.3 826
 18 class. dau. av. FS:81.6 UDC:0.34 FLC:0.09

La Rainbow Sweet Siesta ET

840003012749401 PT DT MT WT BH2T
 04/03 E90 E90 V87 E90 E91 E91
 02/09 305d 2X 21290 4.1 882 3.5 737

JoBo Vigor Bush ET

68129315 *TM PT DT MT WT BH2T
 PPR: +58 97%R PTAT: +0.5 98%R (12/21)
 PTA: +543m +14f +18p +220NM\$ 99%R (MACE)
 PTA PL: +1.1 SCS: +2.80 DPR: -1.9 SCE: +1.9
 PTA LIV: -0.4
 947 dau. av. 24494 4.0 987 3.3 810
 435 class. dau. av. FS:84.1 UDC:1.28 FLC:0.76

Locin Winmore Dollar

68175961
 02/09 +82 +83 +81 +80 +82 +82

3rd Dam: **Arthurst Supreme Divine ET**
 04/07 V88 E90 V87 V88 V87 V88
 03/11 365d 2X 22940 3.8 876 3.7 840

4th Dam: **Arthurst Garbro G Dahra ET 2E92**

07/04 2E-E92 E92 E94 E91 E91 E93
 Lifetime: 2221d 143320m 6454f 5270p
 1st Futurity, 2006 Central National
 Res. Grand Champion, 2007 Minnesota State Show
 2nd Aged Cow, 2010 Minnesota State Show
 1st 5yr old, 2008 Minnesota State Show & State Fair
 1st 4yr old, 2007 Minnesota State Show
 1st Jr. 3yr old, 2006 Minnesota State Show & State Fair

5th Dam: **Garbro PR Dream 3E90**

13/10 3E-E90 E93 V88 E91 V88 E90
 02/07 365d 2X 27250 3.9 1051 3.4 920
 Res. All-American Sr. 2yr old, 1996
 Grand Champion, 1996 Minnesota State Show & Fair
 Matriarch of the families that brought us Daredevil,
 Diego, Defender, Damian, Discovery, and more

6th Dam: **Buckeye Knoll Jetway Dora E90**

03/11 365d 2X 26210 3.8 1005 3.7 957

7th Dam: **Trotwood King Dorothy V85**

08/06 365d 2X 24470 3.4 835 3.3 806

La Rainbow Sweet Speed NP

840003200520225 PC DT MT WT BH2T
 PPR: +73 62%R PTAT: +0.4 66%R (12/21)
 PTA: +365m +14f +17p +189NM\$ 65%R (GEN)
 PTA PL: +1.0 SCS: +3.08 DPR: +1.3 SCE:
 PTA LIV: -0.4

Locin Bush Diana

68188772
 03/04 V87 V87 E90 V85 V87 V86



Silvermist Boesphus Caviar
Dam of Lot B14



North Lanes Legacy Classy
Res. Grand Champion, 2010 Ohio State Show
2nd Sr. 3yr old, 2009 Ohio State Show
3rd Dam of Lot B14



Bluemoons D Candy

840003211848160 *Jr. 2yr old* | Bred 12/2/2021 to 7BS905 Rampage
Tattoo: T001
3/05/2020

La Rainbow Bfly Dynamite ETV

840003129321096 *TM PT DT WT BH2T
PPR: -1.94%R PTAT: +0.4 97%R (12/21)
PTA: -748m -19f -7p -4NMS 98%R (MACE)
PTA PL: +2.2 SCS: +2.68 DPR: -0.8 SCE: +1.9
PTA LIV: -0.7
1334 dau. av. 22835 4.2 955 3.4 779
606 class. dau. av. FS:83.6 UDC:1.21 FLC:0.39

Silver-Mist Bosephus Caviar

68186138
PTA: +468m +25f +11p -49NMS 23%\$
DEV: +1772m +70f +34p (12/21)
02/11 347d 2X 23000 4.5 1036 3.3 761

Shiloh Brookngs Cadence ET

71130650 PT DT MT WT BH2T
PPR: +86 98%R PTAT: +0.7 99%R (12/21)
PTA: +724m +29f +30p +310NMS 99%R (MACE)
PTA PL: +2.0 SCS: +2.83 DPR: -2.0 SCE: +1.8
PTA LIV: -1.2
5748 dau. av. 25308 4.1 1042 3.4 850
2792 class. dau. av. FS:84.3 UDC:0.61 FLC:-0.62

La Rainbow Bfly Delight ET

840003012749336 PT DT MT WT BH2C
06/03 E91 E90 E91 E90 E92 E92
05/10 365d 3X 26130 3.7 961 3.1 814

JoBo Wonder Bosephus ET

68129318 *TM PT DT WT BH2C
PPR: -17 97%R PTAT: +0.8 98%R (12/21)
PTA: +262m +36f +15p -56NMS 99%R (MACE)
PTA PL: -3.6 SCS: +2.96 DPR: -5.5 SCE: +2.2
PTA LIV: -7.1
2693 dau. av. 24210 4.2 1014 3.3 803
888 class. dau. av. FS:84.7 UDC:0.66 FLC:0.41

Silver-Mist Pep Champagne

68159985
03/06 V85 V86 V86 V85 V85 +83
02/11 305d 2X 18530 4.3 793 3.4 621

3rd Dam: **North Lanes Legcy Classy ET 2E91**
06/02 2E-E91 V88 E94 E91 E92 E91
05/09 305d 2X 23140 4.7 1084 3.5 809
Lifetime: 1704d 102010m 4602f 3518p
Res. Grand Champion, 2010 Ohio State Show
2nd Sr. 3yr old, 2009 Ohio State Show

4th Dam: **North Lanes Patrick Claudi 6E94**
19/01 6E-E94 E93 E95 E94 E92 E94
Lifetime: 5206d 320679m 13894f 11868p
1st Total Performance, 2001 Southeast National
4th Aged Cow, 2001 Southeast National
4th Aged Cow, 1999 Southeast National
3rd 5yr old, 1998 Southeast National

5th Dam: **North Lanes Crystal E90**
07/07 E90 E90 V87 V87 E90 E90
Lifetime: 2697d 151850m 5955f 5347p

6th Dam: **North Lanes Titan Cherie V87**
08/10 V87 +82 V87 V87 V87
Lifetime: 3271d 179070m 6249f 6314p

7th Dam: **North Lanes Randy Cynthia V87**
05/03 V87 E90 E90 V87 +82
Lifetime: 1895d 105210m 3866f 2948p

8th Dam: **Snowdale RMS Cindy V85**
07/11 V85 V87 E90 V87 +82 +82
Lifetime: 2279d 122220m 4823f 1072p



Brook Hollow FF Kanona

Res. All-American Spring Calf, 2019
 Member All-American Best 3 Females, 2019
 Full Sister to Lot B15

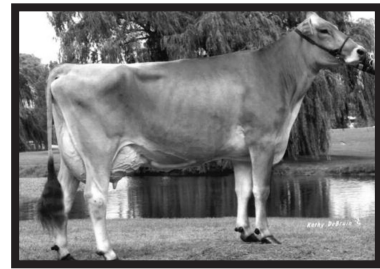

Top Acres Coll Party 2E93

All-American Jr. 3yr old, 2003
 All-American Spring Calf, 2000
 Res. All-American Jr. 2yr old, 2002
 Member All-American Sr. Best 3 Females, 2002
 Member All-American Jr. Best 3 Females, 2000 & 2001
 Formerly held record for highest publicly selling Brown Swiss
 Full sister to 3rd Dam of Lot B15

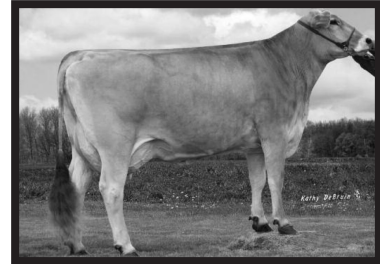

Brook Hollow HawaiianLuau ET E90

3rd Sr. 3yr old, 2014 Midwest Fall National
 Nom. All-American Spring Calf, 2005
 Res. Jr. Champion, 2006 Spring National
 3rd Dam of Lot B15



Brook Hollow FF Kaia Twin

68219418
 Tattoo: BHF85
 6/27/2021

Summer Yearling | Potential 9th Generation VG or EX

Jo-Dee Nemo Richard

68155420 PT DT MT WT BH2T
 PPR: +24 95%R PTAT: +0.5 98%R (12/21)
 PTA: +1076m +0f +14p -38NMS 98%R (MACE)
 PTA PL: -0.5 SCS: +3.06 DPR: -1.0 SCE: +2.7
 PTA LIV: -2.1
 746 dau. av. 24959 3.9 966 3.2 807
 496 class. dau. av. FS:84.4 UDC:0.87 FLC:0.70

Brown Heaven Glenn Fantasy

106157091
 02/04 365d 2X 23104 4.2 974 3.7 866
 04/00 365d 2X 30091 3.8 1151 3.6 1096
 05/11 365d 2X 35556 4.7 1658 3.4 1208
 07/00 206d 2X 14584 5.0 734 3.9 562
 Lifetime: 1748d 128519m 5710f 4770p
Grand Champion WDE, 2015 & 2016

Top Acres Grandslam

68113986 *TM PT DT WT BH2T
 PPR: -3 97%R PTAT: -0.6 97%R (12/21)
 PTA: -145m +5f -6p +54NMS 99%R (MACE)
 PTA PL: +0.1 SCS: +3.13 DPR: +1.2 SCE: +1.7
 PTA LIV: +0.5
 926 dau. av. 23440 4.1 959 3.3 769
 395 class. dau. av. FS:83.7 UDC:-0.65 FLC:0.38

Brook Hollow JP Honolulu ET

957276
 05/08 2E-E91 E92 E90 E91 E91 E90
 02/03 310d 2X 20610 3.9 808 3.3 682
 03/03 365d 2X 32490 3.9 1264 3.3 1078
 04/04 365d 2X 38130 3.1 1169 3.4 1315
 05/09 283d 2X 33780 3.6 1229 3.3 1125
 06/09 36d 2X 2420 5.0 120 3.6 88
 Lifetime: 1498d 137610m 4874f 4654p
Member All-American Jr. Best 3, 2007
2nd Winter Calf, 2007 Ohio State Fair

3rd Dam: **Brook Hollow HawaiianLuau ET E90**

05/11 E90 E93 E93 E92 E92 V85
 02/07 365d 2X 25350 3.6 914 3.0 764
Nom. All-American Spring Calf, 2005
Res. Jr. Champion, 2006 Spring National
Full Sister to Top Acres Coll Party 2E93 -
2x All-American and former public sale record holder

4th Dam: **Top Acres Pre Para 3E91**

13/01 3E-E91 E90 V88 E90 V88 E93
 04/05 305d 2X 26310 5.2 1377 3.1 803
1st Sr. 3yr old, 2001 Ohio State Fair

5th Dam: **Top Acres Jway Parasol ET V86**

04/02 V86 E90 V87 V87 V85 V85
 03/09 339d 2X 28780 5.7 1631 3.3 964

6th Dam: **Top Acres Dotson Paisley ET 2E90**

07/02 2E-E90 E91 E94 E90 E91 V88
 06/02 365d 2X 34910 4.6 1618 3.6 1244
 Lifetime: 2075d 157120m 7540f 5559p
National Total Performance, 1995
Elite, Superior Brood Cow

7th Dam: **Arnola Peggy Priscilla 5E91 SBC**

15/07 5E-E91 E91 E91 E90 E92 E90
 06/10 365d 2X 30250 4.4 1339 3.4 1034
National Total Performance, 1991 & 1989
Nom. All-American 3yr old, 1986

8th Dam: **Arnola Pauline Peggy 4E90**

12/06 4E-E90 E90 E90 E90 V87
 Lifetime: 3491d 194450m 7108f 6454p
Superior Brood Cow

Brown Heaven R Fast&Furious ET

109109714 PT DT MT WT BH2T
 PPR: +4 85%R PTAT: +0.6 90%R (12/21)
 PTA: +489m +2f +4p -92NMS 92%R (GEN)
 PTA PL: -1.2 SCS: +3.15 DPR: -0.4 SCE: +2.9
 PTA LIV: -0.8
 127 dau. av. 24944 4.0 996 3.3 820
 77 class. dau. av. FS:83.8 UDC:0.56 FLC:0.94

Brook Hollow Kanani

68158383 PT DT MC WT BH2T
 06/05 E90 V88 E90 E90 E90 E90
 01/11 305d 2X 16990 6.0 1025 3.2 544
 03/02 305d 2X 15470 5.1 790 4.1 642
1st Fall Calf, 2014 Ohio State Show

Delbert & Heather Yoder
 216-496-8819



6 units of Hilltop Acres EN **Dynasty**

BSUSA000000193371
For pickup at the sale

Morgan Eades
937-508-3917



6 units of Blessing Bnk **Agenda**

BSUSA000000194882
For pickup at the sale

Morgan Eades
937-508-3917



2 units of Hilltop Acres W **Durham**

BSUSA000068135214
For pickup at the sale

Morgan Eades
937-508-3917



3 units of JoBo Wonder **Bosephus**

BSUSA000068129318
For pickup at the sale

Morgan Eades
937-508-3917

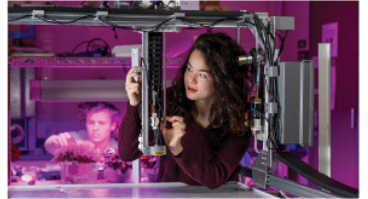

DEPARTMENT of
**FOOD, AGRICULTURAL and
BIOLOGICAL ENGINEERING**



Learn more about our
research opportunities,
programs, and all that
FABE has to offer you!

fabe.osu.edu



THE OHIO STATE UNIVERSITY

Follow us @OhioStateFABE



LOT J1 CLARESHOE FARMFEST AUTOMATIC JE840003129886827



BORN 04/06/2020 TATTOO /Z345 P2
 FEMALE EFI 8.3% AMERICAN ID 2345/2345

SHOEMAKER, STEVEN R BREEDER & OWNER
 SALEM, OH
 330-207-5607

PA -212M 8F -1P
 142CM\$ 139NM\$ 112FM\$
 2.2PPL -0.7DPR -0.5CCR 0.0HCR 3.02SCS
 PA TYPE 0.9 JPI 32%R 23
 ST SR DF RA RW RL FA FU
 0.6 -0.5 0.6 L0.3 0.0 P0.2 S0.6 1.5
 RH RUW UC UD TP TL RTR RTS
 1.0 0.1 0.4 S1.6 C1.1 S0.6

OAKLANE DAZZLER DISCO 2127-ET
 USA 067742127 GT99K BBR 100 JH1F JNSF A1A2 7JE1528
 CDCB GPTA S 12/01/2021 7254DAUS 423HRDS 35%RIP
 99%R -406M 0.02% -16F 12%ILE
 99%R 0.01% -13P 32CM\$ 32NM\$ 35FM\$ -69GM\$
 3.5PL 3.2LIV -1.1DPR -0.6CCR 1.9HCR 2.98SCS
 0.1MFV 0.4DAB 0.4KET -0.7MAS 0.1MET -0.1RPL 2.07HTI
 AJCA 12/01/2021 3326DAUS
 GPTAT 99%R 1.3 GJUI 11.9 GJPI 99%R -7

BRED: 07/29/2021 DUE: 05/04/2022 TO
 JX RIVER VALLEY CHIEF {6}-ET
 USA 075341195 BBR 100 JH1F JNSF A2A2 777JE10034
 CDCB GPTA S 12/01/2021 262DAUS 32HRDS 96%RIP
 96%R 1809M -0.06% 74F 99%ILE
 96%R -0.04% 56P 839CM\$ 836NM\$ 825FM\$ 804GM\$
 4.6PPL -1.9LIV -0.7DPR 0.1CCR 1.7HCR 2.89SCS
 0.0MFV -0.1DAB -0.1KET -1.4MAS 0.0MET 0.0RPL -3.02HTI
 AJCA 12/01/2021 139DAUS
 GPTAT 94%R 2.3 GJUI 14.3 GJPI 89%R 178

PROGENESIS MS HALLE-ET EX 90 (CAN)
 JECAN00012380084 GT29K BBR 100 JH1F JNSF
 1-10 305 2 14992 4.6 697 3.6 545 CAN 1871C
 3-05 305 2 20515 4.6 953 3.8 787 CAN 2619C
 5-01 305 2 22848 4.7 1072 3.8 871 CAN 2925C
 CDCB GPTA S 03/01/2022 ORECS 81%R 75%ILE
 518M -0.11% 2F 0.00% 20P 207CM\$ 206NM\$ 188FM\$
 1.5PL 1.1LIV -1.2DPR -1.3CCR 1.0HCR 3.09SCS 162GM\$
 0.1MFV 0.0DAB 0.9KET -0.2MAS 0.4MET -0.2RPL 1.79HTI
 AJCA 03/01/2022 GPTAT 81%R 0.6 GJUI 6.1
 GJPI 78%R 42

BRED WITH SEXED SEMEN

SIRE:
 VERJATIN FARMFEST-ET 250JE1687
 JECAN000110768695 GT99K BBR 100 JH1F JNSF A1A2
 CDCB GPTA S 12/01/2021 17DAUS 5HRDS 82%RIP
 83%R 82M 0.02% 9F 41%ILE
 83%R 0.03% 10P 210CM\$ 206NM\$ 171FM\$ 128GM\$
 2.6PPL 2.1LIV -1.4DPR -1.1CCR 1.6HCR 3.00SCS
 0.1MFV 0.2DAB 0.5KET 0.3MAS 0.2MET -0.2RPL 3.00HTI
 AJCA 12/01/2021 9DAUS
 GPTAT 82%R 0.9 GJUI 9.9 GJPI 79%R 38

DP BALLISTIC
 USA 067431552 GT50K BBR 100 JH1F JNSF A1A2 7JE1336
 CDCB GPTA S 12/01/2021 1220DAUS 173HRDS 5%RIP
 99%R -110M 0.20% 36F 67%ILE
 99%R 0.02% 0P 352CM\$ 351NM\$ 338FM\$ 282GM\$
 3.3PPL 2.0LIV -1.3DPR -1.1CCR -2.6HCR 3.06SCS
 0.1MFV 0.6DAB 0.2KET -0.1MAS 0.3MET -0.1RPL 3.84HTI
 AJCA 12/01/2021 328DAUS
 GPTAT 98%R 1.3 GJUI 14.6 GJPI 97%R 62

DAM:
 CLARESHOE BALLISTIC AUBURN

CLARESHOE IATOLA ARBORIA 90%

USA 067571781
 TATTOO /Z781
 DHIA HERD # 31-15-1193 CONTROL # 1781

USA 067461159
 TATTOO /Z159
 DHIA HERD # 31-15-1193 CONTROL # 1159

2-00 294 2 13540 5.2 701 3.9 529 95DCR 1831C
 3-02 305 2 16360 5.3 875 3.7 607 97DCR 2099C
 4-02 305 2 16990 5.5 926 3.9 664 98DCR 2298C
 305 2X ME AVG 3L 16959M 906F 656P 2271C

1-11 285 2 10440 4.5 466 3.5 364 97DCR 1249C
 2-11 305 2 14570 4.7 682 3.8 547 98DCR 1850C
 4-01 305 2 16420 4.4 723 3.7 608 97DCR 2001C
 5-02 305 2 17410 4.5 786 3.8 653 97DCR 2164C
 6-05 304 2 18480 4.6 842 3.5 656 98DCR 2255C
 7-07 305 2 14380 4.7 671 3.7 526 96DCR 1803C
 8-09 225 2 11790 4.9 573 3.6 425 93DCR 1469C
 305 2X ME AVG 7L 15851M 730F 579P 1960C
 PPA -1716M -67F -59P / YD -1135M -61F -46P

2-07 85% 3-04 88%
 ST SR DF RA RW RL FA FU RH RUW UC UD TP TL RTR RTS
 42 38 39 29 39 27 28 39 38 39 37 26 28 27 28 29
 PPA -1691M 25F -22P / YD -1270M 17F -22P
 CDCB PTA 12/01/2021 4RECS 55%R 43%ILE
 -505M 0.15% 6F 0.04% -11P 73CM\$ 72NM\$ 53FM\$
 1.7PPL -0.4LIV 0.1DPR 0.2CCR -1.6HCR 3.04SCS 54GM\$
 -0.1MFV 0.1DAB 0.0KET 0.8MAS 0.1MET 0.0RPL 0.88HTI
 AJCA 12/01/2021 PTAT 49%R 0.8 JUI 6.0
 JPI 48%R 7

CDCB PTA 12/01/2021 5RECS 66%R 9%ILE
 -618M -0.01% -31F -0.01% -25P -235CM\$ -233NM\$ -206FM\$
 -0.2PPL -2.9LIV 1.3DPR 1.0CCR -0.9HCR 2.90SCS -197GM\$
 -0.2MFV -0.3DAB -0.2KET 1.7MAS -0.1MET 0.1RPL -0.62HTI
 AJCA 12/01/2021 PTAT 59%R -0.1 JUI 0.2
 JPI 57%R -47

SIRE:SC GOLD DUST PARAMOUNT IATOLA-ET GJPI -37 3%ILE

SISTER(S):
 CLARESHOE PERCIVALE ANTOINETTE 88%
 3-03 305 2 15830 4.8 756 3.5 558 97DCR 1929C

SISTER(S):
 CLARESHOE FABULOUS AGATHA 86%
 3-11 305 2 22890 4.1 931 3.7 841 98DCR 2658C
 CLARESHOE IATOLA AURORA 92%
 6-08 305 2 21040 4.8 1019 3.9 822 98DCR 2773C
 CLARESHOE FUTURITY APPLE 85%
 3-10 305 2 17850 4.5 806 3.2 566 98DCR 1953C

NEXT DAM:
 CLARESHOE MONTANA ABBEY 91%
 5-11 305 2 25980 3.6 947 3.3 863 97DCR 2710C
 SIRE: ROCK MAPLE BROOK MONTANA-ET GJPI -83 2%ILE

4TH DAM:
 CLARESHOE ALERT ASHLEY 91%
 5-02 305 2 23420 3.8 898 3.4 801 95DCR 2547C



LOT J2 GOJ CARLY JOEL CALI JE840003213862644

BORN 06/08/2020 TATTOO GOJ/D30 PO
FEMALE EFI 6.2%

DOWTY PHILLIP, MELISSA, PATRIC BREEDER & OWNER
GOSHEN, IN
574-642-3700

PA -1437M -61F -43P
-521CM\$ -517NM\$ -511FM\$
-1.3PL 0.5DPR 0.8CCR 1.0HCR 3.27SCS
PA TYPE 0.8 JPI 36%R -117
ST SR DF RA RW RL FA FU
0.7 0.2 0.0 H1.6 0.5 P1.0 S1.2 1.4
RH RUW UC UD TP TL RTR RTS
0.3 -0.4 0.7 S2.0 CO.2 S0.4

BRED: 11/08/2021 DUE: 08/14/2022 TO
RIVER VALLEY VICTORIOUS-ET
JE840003126479524 BBR 100 JH1F JNSF A2A2 7JE5032
CDCB GPTA S 12/01/2021 1632DAUS 388HRDS 21%RIP
99%R -743M 0.17% -1F 8%ILE
99%R 0.11% -5P -25CM\$ -34NM\$ -115FM\$ -63GM\$
-0.1PL -1.9LIV -1.4DPR -1.6CCR 2.1HCR 3.01SCS
0.0MFV -0.1DAB -0.1KET -0.4MAS -0.2MET 0.2RPL -1.22HTI
AJCA 12/01/2021 976DAUS
GPTAT 98%R 1.7 GJUI 19.9 GJPI 97%R -5

SIRE:
GUIMO JOEL-ET
JECAN000106797223 GT50K BBR 100 JH1F JNSC 200JE384
CDCB GPTA S 12/01/2021 5609DAUS 1388HRDS 6%RIP
99%R -1585M 0.09% -59F 1%ILE
99%R 0.09% -41P -521CM\$ -519NM\$ -540FM\$ -513GM\$
-1.7PL -0.8LIV -0.1DPR 0.1CCR 0.7HCR 3.29SCS
0.1MFV 0.1DAB 0.6KET 0.7MAS 1.5MET 0.4RPL 4.19HTI
AJCA 12/01/2021 3067DAUS
GPTAT 99%R 1.4 GJUI 16.9 GJPI 97%R -112

DAM:
GOJ CAROLINE IMPRESSION CARLY
JE840003142674424
TATTOO GOJ/D12
DHIA HERD # 32-20-4610 CONTROL # 18
1-11 305 2 15060 4.2 626 3.4 519 96DCR 1720C
305 2X ME AVG 1L 18886M 785F 657P 2166C

2-00 80% 2-08 85%
ST SR DF RA RW RL FA FU RH RUW UC UD TP TL RTR RTS
34 28 37 25 28 28 36 42 38 33 36 36 26 18 35 36
PPA -2009M -138F -76P / YD -2250M -155F -82P
CDCB PTA 12/01/2021 1RECS 52%R 2%ILE
-1289M 0.00% -63F 0.02% -44P -521CM\$ -514NM\$ -481FM\$
-0.9PL -1.5LIV 1.0DPR 1.4CCR 1.3HCR 3.24SCS -489GM\$
-0.3MFV -0.3DAB -0.8KET -0.4MAS 1.0MET 0.5RPL -5.40HTI
AJCA 12/01/2021 PTAT 38%R 0.1 JUI -0.4
JPI 45%R-122

TOLLENAARS IMPULS LEGAL 233-ET
USA 061929249 GTHD BBR 100 JH1C JNSC A2A2 29JE3506
CDCB GPTA S 12/01/2021 13777DAUS 1648HRDS 5%RIP
99%R -142M -0.07% -22F 10%ILE
99%R 0.02% -2P -31CM\$ -33NM\$ -43FM\$ 2GM\$
0.5PL 0.3LIV 1.3DPR 2.2CCR 2.4HCR 3.01SCS
0.2MFV 0.3DAB 0.9KET -0.8MAS 1.1MET 0.2RPL 3.60HTI
AJCA 12/01/2021 6030DAUS
GPTAT 99%R 0.1 GJUI 2.3 GJPI 99%R 10

FERMAR PARAMOUNT JOY 95%
JECAN000104419880 GT45K BBR 100 JH1C JNSF
DHIA HERD # 33-87-0722 CONTROL # 31
2-00 305 2 15807 5.0 785 4.0 639 CAN 2146C
3-01 305 2 21400 5.2 1116 4.1 873 CAN 3001C
4-11 305 2 20860 5.1 1065 3.7 778 CAN 2692C
8-03 305 2 17130 5.1 870 3.5 594 103DCR 2053C
305 2X ME AVG 4L 21962M 1112F 848P 2894C
CDCB GPTA S 02/01/2022 0RECS 89%R 3%ILE
-1555M 0.03% -69F 0.09% -40P -496CM\$ -497NM\$ -522FM\$
-1.1PL 1.8LIV 1.7DPR 1.2CCR -0.5HCR 3.18SCS -463GM\$
0.0MFV 0.0DAB -0.2KET 1.7MAS 1.2MET 0.5RPL 3.44HTI
AJCA 02/01/2022 GPTAT 86%R 1.0 GJUI 6.1
GJPI 85%R-104

ROCK ELLA IMPRESSION-ET 250JE3285
JECAN000011227649 GT50K BBR 100 JH1F JNSF A2A2
CDCB GPTA S 12/01/2021 799DAUS 364HRDS 5%RIP
98%R -1593M 0.01% -75F 1%ILE
98%R 0.00% -59P -528CM\$ -519NM\$ -462FM\$ -518GM\$
0.9PL 1.0LIV 1.6DPR 1.9CCR 1.8HCR 3.14SCS
-0.4MFV 0.0DAB -0.4KET 0.0MAS 1.4MET 0.6RPL -3.64HTI
AJCA 12/01/2021 687DAUS
GPTAT 98%R 0.5 GJUI 4.2 GJPI 95%R -128

GOJ CORDIE GOVERNOR CAROLINE 88%
USA 119220119
TATTOO GOJ/D01
DHIA HERD # 32-20-0001 CONTROL # 50
PPA -1518M -83F -46P / YD -1735M -82F -51P
CDCB PTA 12/01/2021 2RECS 55%R 3%ILE
-1192M 0.09% -39F 0.06% -32P -498CM\$ -496NM\$ -506FM\$
-2.9PL -4.0LIV 0.3DPR 0.9CCR 0.8HCR 3.21SCS -452GM\$
-0.2MFV -0.5DAB -1.3KET -0.9MAS 0.5MET 0.4RPL -7.04HTI
AJCA 12/01/2021 PTAT 38%R -0.2 JUI -2.4
JPI 48%R-113
3RD SR 3-YEAR-OLD, 2018 INDIANA STATE SHOW
RESERVE INTERMEDIATE CHAMPION, 2018 IN STATE JR SHOW
2ND SR 3-YEAR-OLD, 2018 INDIANA STATE JUNIOR SHOW
4TH JR 2-YEAR-OLD, 2017 INDIANA STATE FAIR
3RD JR 2-YEAR-OLD, 2017 IN STATE FAIR JR SHOW
GRAND CHAMPION, 2017 INDIANA STATE JUNIOR SHOW
SENIOR CHAMPION, 2017 INDIANA STATE JUNIOR SHOW
1ST SR 2-YEAR-OLD, 2017 INDIANA STATE JUNIOR SHOW
1ST SR 2-YEAR-OLD, 2017 INDIANA STATE SHOW
RESERVE GRAND CHAMPION, 2017 INDIANA STATE SHOW
RESERVE SENIOR CHAMPION, 2017 INDIANA STATE SHOW
SIRE: GRIFFENS GOVERNOR-ET GJPI -107 1%ILE

SISTER(S):
GOJ CORDIE APPLEJACK CORA 87%
1ST SR 2-YEAR-OLD, 2018 INDIANA STATE JUNIOR SHOW
RESERVE INTERMEDIATE CHAMPION, 2018 IN STATE SHOW
1ST SR 2-YEAR-OLD, 2018 INDIANA STATE SHOW
GOJ CORDIE ANDREAS CLAIRE 83%
2-01 211 2 7720 4.9 375 3.6 276 78DCR 954C

NEXT DAM:
KKF COLOR TEQUILA CORDIE 92%
1-11 305 2 15690 5.7 901 4.0 629 103DCR 2178C
1ST 4-YEAR-OLD, 2017 MICHIGAN SPRING SHOW
1ST SR 3-YEAR-OLD, 2016 INDIANA STATE FAIR
1ST SR 3-YEAR-OLD, 2016 IN STATE FAIR JUNIOR SHOW
4TH SR 3-YEAR-OLD, 2016 MICHIGAN SPRING SHOW
1ST SR 2-YEAR-OLD, 2015 IN STATE FAIR JUNIOR SHOW
SIRE: TOWER VUE PRIME TEQUILA-ET GJPI -199 0%ILE

4TH DAM:
KKF CASPER B PRINT COLOR 85%
3-00 293 2 17830 6.1 1081 4.1 739 95DCR 2560C



GOJ CORDIE GOVERNOR CAROLINE
Grandam of Lot J2



KKF COLOR TEQUILA CORDIE
Sister of Grandam of Lot J2

LOT J3 CALL-BOLEN CHROME CHARGER USA 174262857



BORN 12/02/2020 TATTOO CB40/CB40 P0
FEMALE EFI 7.6%

KAVERMAN LYDIA & KORBIN AND CA OWNER
S CHARLESTON, OH

PA -453M -6F -15P
-55CM\$ -55NM\$ -52FM\$
0.8PL -0.4DPR 0.2CCR 0.1HCR 2.97SCS
PA TYPE 1.3 JPI 36%R -14
ST SR DF RA RW RL FA FU
0.9 -0.2 1.1 H0.9 0.6 S0.0 L0.1 1.9
RH RUW UC UD TP TL RTR RTS
1.1 1.2 0.8 S1.7 C1.5 L0.4

BOLEN MARC & CALL BRIAN BREEDER
FREMONT, OH

SELLING OPEN

SIRE:
RIVER VALLEY CECE CHROME-ET
JE840003012423929 GT BBR 100 JH1F JNSC A2A2 7JE5004
CDCB GPTA S 12/01/2021 11786DAUS 1244HRDS 45%RIP
99%R 491M 0.04% 32F 68%ILE
99%R -0.01% 16P 359CM\$ 355NM\$ 344FM\$ 358GM\$
2.4PL -2.1LIV 0.2DPR 0.9CCR 1.0HCR 2.83SCS
-0.1MFV -0.2DAB 0.2KET 0.2MAS -0.3MET 0.1RPL -1.35HTI
AJCA 12/01/2021 5323DAUS
GPTAT 99%R 2.1 GJUI 15.6 GJPI 99%R 83

SCHULTZ LEGAL CRITIC-P
USA 117217618 GT50K BBR 100 JH1C JNSC 11JE1098
CDCB GPTA S 12/01/2021 4119DAUS 392HRDS 3%RIP
99%R -85M 0.05% 7F 48%ILE
99%R 0.03% 4P 238CM\$ 232NM\$ 199FM\$ 187GM\$
2.8PL 0.9LIV -0.7DPR -0.9CCR -2.0HCR 2.91SCS
-0.3MFV 0.3DAB 0.6KET 1.4MAS 0.4MET 0.1RPL 1.75HTI
AJCA 12/01/2021 2569DAUS
GPTAT 99%R 0.9 GJUI 8.8 GJPI 99%R 46



ARETHUSA COMETS CAPRI
Grandam of Lot J3

DAM:
CALL-BOLEN FIZZ OF CRYSTELLE
USA 173131385
TATTOO CJ27/CJ27
DHIA HERD # 31-12-0897 CONTROL # 398

LYON CELEBRITY CECE-ET 91%
USA 117046049 GT50K BBR 100 JH1C JNSF
TATTOO J05/J05
DHIA HERD # 33-87-0722 CONTROL # 813
2-02 305 3 18470 4.7 865 3.4 633 100DCR 2187C
4-03 271 3 22660 4.4 999 3.6 823 102DCR 2740C
305 2X ME AVG 2L 19070M 900F 699P 2370C
PPA 1267M 82F 47P / YD 96M 53F 10P
CDCB GPTA S 03/01/2022 2RECS 90%R 38%ILE
-240M 0.15% 20F 0.02% -5P 47CM\$ 45NM\$ 34FM\$
-0.5PL -3.1LIV -0.1DPR -0.6CCR 0.4HCR 2.97SCS 67GM\$
0.0MFV -0.1DAB -0.1KET 0.8MAS 0.0MET 0.3RPL 1.00HTI
AJCA 03/01/2022 GPTAT 88%R 0.7 GJUI 0.4
GJPI 87%R 9



ARETHUSA VERONICAS COMET-ET
Great-Grandam of Lot J3

3-08 88%
ST SR DF RA RW RL FA FU RH RUW UC UD TP TL RTR RTS
43 36 47 25 36 38 28 37 40 33 31 36 34 28 32 33

J-KAY TEQUILA FIZZ
USA 067060052 GT99K BBR 100 JH1F JNSF A2A2 7JE1486
CDCB GPTA S 12/01/2021 807DAUS 361HRDS 18%RIP
98%R -2061M 0.13% -74F 0%ILE
98%R 0.05% -66P -788CM\$ -781NM\$ -754FM\$ -837GM\$
-1.9PL -2.8LIV -2.0DPR -1.8CCR -0.9HCR 3.24SCS
0.1MFV -0.5DAB -0.2KET 0.0MAS 0.0MET 0.4RPL -1.27HTI
AJCA 12/01/2021 536DAUS
GPTAT 97%R 0.8 GJUI 10.6 GJPI 94%R -194

PPA -2197M -93F -84P / YD -1987M -96F -81P
CDCB PTA 12/01/2021 1RECS 50%R 3%ILE
-1396M 0.12% -43F 0.03% -45P -469CM\$ -465NM\$ -447FM\$
-0.9PL -1.8LIV -1.0DPR -0.6CCR -0.8HCR 3.11SCS -495GM\$
0.0MFV -0.3DAB -0.3KET -0.4MAS 0.4MET 0.3RPL -2.11HTI
PA TYPE 0.5 JUI JPI 43%R-111

ARETHUSA COMETS CAPRI 93%

SISTER(S):
ARETHUSA IRRESISTABLE CHLOE 85%
2-00 305 2 12900 4.9 634 4.1 524 97DCR 1744C

USA 118743903 GT8K BBR 100 JH1F JNSF
TATTOO A145/A145
DHIA HERD # 31-12-0897 CONTROL # 338
PPA -2259M -5F -50P / YD -2061M -11F -50P
CDCB GPTA S 03/01/2022 3RECS 83%R 17%ILE
-865M 0.20% -2F 0.05% -21P -95CM\$ -98NM\$ -122FM\$
0.0PL -0.9LIV -0.1DPR 0.6CCR -0.6HCR 2.97SCS -99GM\$
-0.1MFV -0.1DAB -0.4KET -0.9MAS 0.8MET 0.2RPL -3.12HTI
AJCA 03/01/2022 GPTAT 81%R 0.2 GJUI 4.4
GJPI 79%R -28



HURONIA CENTURION VERONIA 20J
Fourth Dam of Lot J3

NEXT DAM:
ARETHUSA VERONICAS COMET-ET 95%
2-02 305 2 20500 4.3 879 3.6 743 DHIR 2437C
SENIOR & GRAND CHAMPION, 2010 ROYAL WINTER FAIR
RES. SENIOR & RES. GRAND CHAMPION, 2009 RWF
SENIOR & GRAND CHAMPION, 2010 EASTERN STATES EXPO
SENIOR & GRAND CHAMPION, 2011 NY SPRING CAROUSEL
INTERMEDIATE & GRAND CHAMPION, 2009 CA SPRING SHOW
ABA RESERVE ALL-AMERICAN AGED COW, 2011
NASCO TYPE AND PRODUCTION WINNER, 2011 CENTRAL
NATIONAL
NOMINATED ABA ALL-AMERICAN SR 3-YEAR-OLD, 2009
SIRE: PIEDMONT NADINE FUROR GJPI -155 0%ILE

2ND 4-YEAR-OLD, 2017 OHIO STATE FAIR JR SHOW
1ST JR 2-YEAR-OLD, 2015 OHIO STATE FAIR
SIRE: BW VENERABLE-ET GJPI -15 10%ILE

4TH DAM:
HURONIA CENTURION VERONICA 20J 97%
6-08 365 2 24442 5.6 1380 3.9 955 DHIR 3306C
WINNER 2015 GREAT COW CONTEST
2004 NATIONAL GRAND CHAMPION
SUPREME CHAMPION, 2006 WORLD DAIRY EXPO & PA ALL-
AMERICAN
GRAND CHAMPION, 2004, 2005 & 2006 CENTRAL NATIONAL
SHOW, 2005 MID-ATLANTIC REGIONAL & 2008 NEW YORK
SPRING CAROUSEL
INTERMEDIATE AND RESERVE GRAND CHAMPION, 2002
CENTRAL NATIONAL, ALL AMERICAN & RAWF
RESERVE GRAND CHAMPION, 2007 CENTRAL NATIONAL SHOW &
2010 NY SPRING CAROUSEL
RESERVE ALL-AMERICAN AGED COW, 2011 ALLBREEDS ACCESS

SISTER(S):
ELLIOTTS GOLD CONFETTI 92%
3-00 305 2 16780 5.7 956 3.9 652 96DCR 2257C
ELLIOTTS COSMO ACTION-ET 93%
3-04 305 2 23470 5.4 1260 3.6 839 86DCR 2901C
ELLIOTTS CORONA ACTION-ET 94%
9-05 214 2 16230 4.5 729 3.3 534 84DCR 1844C
ELLIOTTS EXCITING CABERNET-ET 91%
6-00 305 2 20560 4.5 923 3.4 700 96DCR 2418C
ELLIOTTS EXCITING CHABLIS-ET 90%
4-10 305 2 18320 6.3 1155 3.9 710 95DCR 2457C
ELLIOTTS EXCITING CHAMBORD-ET 90%
2-04 305 3 17020 6.2 1047 3.6 606 82DCR 2095C
ELLIOTTS EXCITING CHARDONNAY-ET 90%
5-06 305 2 17030 5.2 882 3.7 626 98DCR 2165C
ELLIOTTS BLACKSTONE CHARLOTTE-ET 94%
5-02 305 2 23600 6.2 1454 3.6 844 95DCR 2918C
RESERVE WINNER, 2015 NATIONAL JERSEY JUG FUTURITY
ELLIOTTS HG CELEBRATE-ET 90%
4-02 297 2 14080 4.3 610 3.8 528 89DCR 1709C
ARETHUSA PREMIER CHAMPAGNE-ET 93%
4-11 293 2 16420 5.3 877 3.7 614 55DCR 2124C
ARETHUSA SHOWDOWN CRYSTAL-ET 90%
4-09 305 2 21000 5.0 1057 3.9 819 98DCR 2829C
ARETHUSA COLTON CADBURY-ETS 91%



ELLIOTTS BLACKSTONE CHARLOTTE-ET
Sister of Grandam of Lot J3



LOT J4 WINDING TRAIL ACTION KAT USA 174333306

BORN 12/05/2020 TATTOO /JN28 P0
FEMALE EFI 7.5%

BINCKLEY, CARLI OWNER
SALEM, OH

PA -1282M -61F -44P
-433CM\$ -428NM\$ -399FM\$
-0.5PL 2.5DPR 3.1CCR 1.3HCR 3.11SCS
PA TYPE 0.2 JPI 33%R -83
ST SR DF RA RW RL FA FU
-0.4 0.2 -0.1 H0.7 -0.1 P0.3 S0.4 0.6
RH RUW UC UD TP TL RTR RTS
0.1 0.3 0.8 S0.3 C0.4 L0.7

COOPER BRADLEY, BETH & CALEB BREEDER
SLIPPERY ROCK, PA

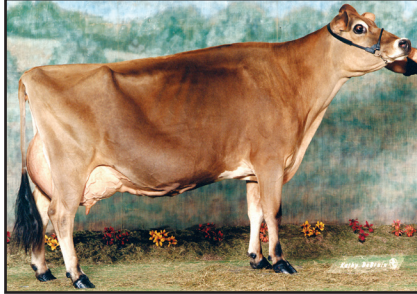

SERVICE INFORMATION TO BE ANNOUNCED.

SUPREME CHAMPION, 2021 COLUMBIANA COUNTY FAIR
SUPREME CHAMPION, 2021 CARROLL COUNTY FAIR
HON MENTION JR CHAMPION, 2021 CANFIELD COUNTY FAIR

SIRE:
FOREST GLEN AVERY ACTION-ET
USA 111023978 GTHD BBR 100 JH1F JNSF A2A2 7JE590
CDCB GPTA S 12/01/2021 24104DAUS 2864HRDS 4%RIP
99%R -912M -0.01% -46F 3%ILE
99%R 0.00% -33P -199CM\$ -196NM\$ -170FM\$ -171GM\$
1.2PL 3.6LIV 2.1DPR 1.8CCR 1.9HCR 3.00SCS
0.1MFV 0.6DAB 0.8KET 3.0MAS 0.0MET -0.2RPL 9.83HTI
AJCA 12/01/2021 12257DAUS
GPTAT 99%R 0.6 GJUI 5.0 GJPI 99%R -31

BANCREST LESTER AVERY
USA 000659230 GT50K BBR 100 JH1F JNSF 122JE5063
CDCB GPTA S 12/01/2021 5063DAUS 888HRDS 3%RIP
99%R -1208M 0.04% -51F 3%ILE
99%R 0.00% -44P -262CM\$ -262NM\$ -230FM\$ -240GM\$
2.2PL 2.1LIV 2.5DPR 4.8CCR 2.9HCR 2.84SCS
-0.2MFV 0.3DAB 0.7KET 2.6MAS -0.1MET -0.4RPL 4.49HTI
AJCA 12/01/2021 3792DAUS
GPTAT 99%R -0.1 GJUI 1.2 GJPI 99%R -46

WOLF RIVER BERRETTA ADDIE-ET 90%
USA 003925986 GT50K BBR 100 JH1C JNSF
TATTOO WR41/WR41
DHIA HERD # 92-20-0074 CONTROL # 496
2-00 305 3 25720 4.3 1106 3.7 956 DHIR 3016C
305 2X ME AVG 1L 28078M 1171F 1012P 3191C
PPA 1245M 21F 48P / YD 2056M 56F 78P
CDCB GPTA S 02/01/2022 1RECS 91%R 10%ILE
-439M -0.08% -38F 0.02% -12P -231CM\$ -230NM\$ -232FM\$
-1.1PL 1.3LIV 0.6DPR -0.6CCR -0.6HCR 3.10SCS -209GM\$
0.2MFV 0.2DAB 0.0KET 2.0MAS 0.7MET 0.1RPL 6.70HTI
AJCA 02/01/2022 GPTAT 88%R -0.4 GJUI -7.2
GJPI 88%R -46

AVONLEA D JUDE KARMELE
Fourth Dam of Lot J4

DAM:
WINDING TRAIL SAMBO KANSAS-ET

USA 065984781
TATTOO WT1/37
DHIA HERD # 23-10-0045 CONTROL # 37

LESTER SAMBO
USA 000658836 GT50K BBR 100 JH1F JNSF 7JE356
CDCB GPTA S 12/01/2021 9242DAUS 2286HRDS 4%RIP
99%R -1268M 0.09% -44F 3%ILE
99%R 0.02% -42P -351CM\$ -345NM\$ -322FM\$ -307GM\$
-0.2PL -0.7LIV 1.3DPR 3.4CCR 0.2HCR 3.16SCS
-0.3MFV 0.0DAB -0.6KET 0.4MAS 0.4MET 0.4RPL -2.67HTI
AJCA 12/01/2021 4523DAUS
GPTAT 99%R 0.5 GJUI 2.9 GJPI 99%R -82

PPA -1647M -87F -45P / YD -2380M -113F -75P
CDCB PTA 12/01/2021 2RECS 61%R 0%ILE
-1652M 0.02% -76F 0.03% -55P -667CM\$ -660NM\$ -628FM\$
-2.1PL -1.1LIV 2.9DPR 4.4CCR 0.7HCR 3.22SCS -572GM\$
-0.1MFV -0.2DAB -0.5KET 0.2MAS 0.4MET 0.3RPL -1.86HTI
PA TYPE -0.2 JUI JPI 34%R-136

RATLIFF KAPTAIN KADIE
USA 114523646
TATTOO CK/361
DHIA HERD # 23-10-0045 CONTROL # 1001
PPA -6027M -277F -196P / YD -5141M -244F -169P
CDCB PTA 12/01/2021 5RECS 64%R 0%ILE
-2334M 0.01% -112F 0.05% -77P -974CM\$ -967NM\$ -928FM\$
-2.5PL 0.0LIV 4.2DPR 5.3CCR 1.7HCR 3.19SCS -869GM\$
0.1MFV -0.4DAB -0.5KET 0.0MAS 0.4MET 0.2RPL -1.18HTI
PA TYPE -0.8 JUI JPI 37%R-190
SIRE: AVONLEA RENAISSANCE KAPTAIN-ET GJPI -185 0%ILE

SISTER(S):
RATLIFF PAYDAY KAYLA 90%
3-00 305 3 21980 4.3 948 3.3 716 84DCR 2472C
RATLIFF KAPTAIN KITTEN 82%
2-11 305 3 11930 4.3 515 3.7 444 97DCR 1440C

NEXT DAM:
RATLIFF CR KLASSIC 90%
4-03 253 2 19510 4.2 819 3.6 695 88DCR 2274C
SIRE: SPARKLERS CROWN ROYAL JPI -222 0%ILE

4TH DAM:
AVONLEA D JUDE KARMELE 94%
4-06 305 2 19730 4.3 847 3.5 686 92DCR 2305C
NOMINATED ALL-CANADIAN FALL YEARLING, 1999
JUNIOR ALL AMERICAN SR 2-YEAR-OLD, 2000
JUNIOR ALL AMERICAN 4-YEAR-OLD, 2002
3RD SR 2-YEAR-OLD, 2000 ALL-AMERICAN SHOW

LOT J5 CLAQUATO ROCKWELL FLINTSTONES JE840003223829561



BORN 03/01/2021 PO
FEMALE EFI 7.7% AMERICAN ID 5875/5875

YOUNG, LAURYN
CHEHALIS, WA
360-740-5994

BREEDER & OWNER

PA -1167M -22F -27P
-153CM\$ -157NM\$ -194FM\$
0.5PL 1.2DPR 1.2CCR 0.7HCR 3.01SCS
PA TYPE 1.2 JPI 30%R -32
ST SR DF RA RW RL FA FU
1.8 0.2 0.8 H1.3 1.1 P1.1 S1.3 2.9
RH RUW UC UD TP TL RTR RTS
1.0 0.1 0.8 S3.3 C1.0 L0.2

RIVER VALLEY CECE CHROME-ET
JE840003012423929 GT BBR 100 JH1F JNSC A2A2 7JE5004
CDCB GPTA S 12/01/2021 11786DAUS 1244HRDS 45%RIP
99%R 491M 0.04% 32F 68%ILE
99%R -0.01% 16P 359CM\$ 355NM\$ 344FM\$ 358GM\$
2.4PL -2.1LIV 0.2DPR 0.9CCR 1.0HCR 2.83SCS
-0.1MFV -0.2DAB 0.2KET 0.2MAS -0.3MET 0.1RPL -1.35HTI
AJCA 12/01/2021 5323DAUS
GPTAT 99%R 2.1 GJUI 15.6 GJPI 99%R 83



CLAQUATO PREMIER FIRE-ET
Grandam of Lot J5

SELLING OPEN. SELLS ABSENTEE.

AHLEM LEGAL RUTH 37900 93%
USA 070049374 GT8K BBR 100 JH1F JNSC
TATT00 /L7900
DHIA HERD # 93-24-0224 CONTROL # 37900
3-10 305 3 23220 4.5 1056 4.0 938 96DCR 2997C
5-01 305 3 22650 5.0 1142 4.0 915 94DCR 3100C
6-05 285 3 23940 4.3 1036 3.8 898 93DCR 2905C
7-05 188 3 15200 4.4 675 3.9 591 82DCR 1902C
305 2X ME AVG 6L 21474M 1037F 861P 2857C
PPA 669M 86F 89P / YD -538M 20F 32P
CDCB GPTA S 02/01/2022 5RECS 88%R 45%ILE
-787M 0.11% -16F 0.10% -9P 93CM\$ 81NM\$ 7FM\$
2.0PL 1.8LIV 2.7DPR 3.0CCR 2.9HCR 2.81SCS 123GM\$
0.1MFV 0.5DAB 0.6KET 1.0MAS 0.4MET -0.1RPL 5.84HTI
AJCA 02/01/2022 GPTAT 85%R 1.2 GJUI 14.4
GJPI 84%R 43



FAMILY HILL G FAITH FLIRT
Great-Grandam of Lot J5

SIRE:
AHLEM ROCKWELL 94JE4198
JE840003202630990 GT99K BBR 100 JH1F JNSF A2A2
CDCB GPTA S 12/01/2021 0%RIP
79%R -460M 0.17% 14F 19%ILE
79%R 0.06% -4P 104CM\$ 97NM\$ 49FM\$ 108GM\$
0.5PL -0.3LIV 0.3DPR 0.5CCR 1.3HCR 2.93SCS
0.0MFV 0.1DAB 0.2KET -0.5MAS 0.0MET 0.0RPL -0.17HTI
AJCA 12/01/2021 ODAUS
GPTAT 81%R 1.3 GJUI 14.3 GJPI 76%R 27

DAM:
CLAQUATO VIP FRIDAY-ET
JE840003147825064

PA -1874M -57F -50P
-409CM\$ -411NM\$ -437FM\$
0.5PL 2.0DPR 2.0CCR 0.2HCR 3.09SCS
PA TYPE 1.1 JPI 43%R -90

SISTER(S):
CLAQUATO ANDREAS FIREBALL 88%
CLAQUATO GUNNIN FOR FIRST 87%
CLAQUATO VIP FREYINIE-ET 85%
CLAQUATO VIP FOOTLOOSE-ET 87%
CLAQUATO VIP FLAME-ET 88%
CLAQUATO VIP FILTHY-ET 90%
3-00 231 2 8340 4.7 395 3.5 295 95DCR 1019C
CLAQUATO VIP FEATHER-ET 87%
CLAQUATO CHROME FALSE ALARM 84%

RIVER VALLEY VENUS VIP-ET
JE840003126479167 GT99KBBR 100 JH1F JNSF 777JE10003
CDCB GPTA S 12/01/2021 511DAUS 201HRDS 30%RIP
98%R -2058M 0.14% -72F 0%ILE
98%R 0.07% -62P -544CM\$ -542NM\$ -536FM\$ -550GM\$
-0.1PL 1.9LIV 0.8DPR 0.4CCR -0.3HCR 3.12SCS
0.0MFV -0.1DAB -0.4KET 0.2MAS 0.3MET 0.3RPL -0.32HTI
AJCA 12/01/2021 349DAUS
GPTAT 96%R 1.4 GJUI 21.9 GJPI 93%R -126

CLAQUATO PREMIER FIRE-ET 92%
USA 073212356 GT9K BBR 100 JH1C JNSF
DHIA HERD # 91-42-0083 CONTROL # 4932
2-00 303 2 11510 5.3 607 3.8 441 90DCR 1526C
305 2X ME AVG 1L 14093M 740F 547P 1893C
PPA -5142M -147F -112P / YD -4353M -125F -104P
CDCB GPTA S 02/01/2022 2RECS 81%R 8%ILE
-1690M 0.20% -42F 0.12% -38P -274CM\$ -280NM\$ -338FM\$
1.1PL 0.6LIV 3.2DPR 3.5CCR 0.6HCR 3.05SCS -236GM\$
-0.1MFV 0.0DAB -0.5KET 1.1MAS 0.8MET 0.5RPL 0.88HTI
AJCA 02/01/2022 GPTAT 84%R 0.7 GJUI 10.6
GJPI 77%R -54
3RD JR 3-YEAR-OLD, 2017 WESTERN NATIONAL JR SHOW
SIRE: HAWARDEN IMPULS PREMIER GJPI 15 14%ILE



FAMILY HILL CONNECTION FAITH
Fourth Dam of Lot J5

SISTER(S):
CLAQUATO VERBARIM FIREFLY-ET 91%
3-09 305 2 14870 5.0 743 4.0 598 91DCR 2021C
CLAQUATO VERBATIM FIZZ-ET 86%
3-08 305 2 17800 5.8 1031 3.9 700 91DCR 2423C
CLAQUATO VERBATIM FLICKER-ET 94%
3-10 273 2 13630 5.5 750 4.2 566 92DCR 1960C
5TH SR 3-YEAR-OLD, 2016 WESTERN NATIONAL
2ND SR 2-YEAR-OLD, 2015 WESTERN NATIONAL JR SHOW
1ST MILKING YEARLING, 2014 WESTERN NATIONAL JR SHOW
3RD MILKING YEARLING, 2014 WESTERN NATIONAL
CLAQUATO APPLEJACK FALINE-ET 91%
2-02 305 2 12050 6.1 738 4.0 480 89DCR 1662C
CLAQUATO AJ FLIRTS FAVORITE-ET 90%
2-01 273 2 11100 5.4 597 3.8 421 86DCR 1456C
CLAQUATO A FLIRTS FAITHFUL 91%
CLAQUATO FLIRTS FUNKY MOTION 87%
JUNIOR CHAMPION, 2016 WESTERN NATIONAL
CLAQUATO C FLIRTS FRISKY-ET 91%
JUNIOR CHAMPION, 2018 WASHINGTON STATE SHOW
CLAQUATO C FLIRTS FESTIVE-ET 90%
CLAQUATO C FLIRTS FANTASIA-ET 91%
CLAQUATO CASINO FOUR OF A KIND-ET 90%



FAMILY HILL SD FAVORITE, E-95%
Fifth Dam of Lot J5

NEXT DAM:
FAMILY HILL G FAITH FLIRT 95%
7-00 305 2 15500 5.4 833 4.0 613 93DCR 2122C
JR CHAMPION & 1ST SENIOR CALF, 2010 WESTERN NATIONAL
3RD MILKING SENIOR YEARLING, 2011 WESTERN NATIONAL
1ST SR 3-YEAR-OLD, 2013 WA STATE FAIR JR SHOW
SIRE: GRIFFENS GOVERNOR-ET GJPI -107 1%ILE

4TH DAM:
FAMILY HILL CONNECTION FAITH 95%
8-07 305 2 16510 5.1 841 3.6 596 101DCR 2061C



LOT J6 RANDOM LUCK VICTORIOUS PAPARAZZI USA 174370516

BORN 04/02/2021 TATTOO R152/R152 PO
FEMALE EFI 8.0%

THOMPSON, RICK
DARLINGTON, WI
608-279-2652

BREEDER & OWNER

PA -879M -14F -17P
-118CM\$ -123NM\$ -167FM\$
0.5PL -0.7DPR -0.9CCR 1.0HCR 3.00SCS
PA TYPE 1.0 JPI 37%R -29
ST SR DF RA RW RL FA FU
1.0 0.3 0.3 H0.3 0.7 P1.0 S0.4 1.8
RH RUW UC UD TP TL RTR RTS
1.1 0.7 0.0 S1.8 C1.5 S0.7

SELLING OPEN

SISTER(S):
OEH-MY TEQUILA PATRON 87%

SIRE:
RIVER VALLEY VICTORIOUS-ET 7JE5032
JE840003126479524 GT99K BBR 100 JH1F JNSF A2A2
CDCB GPTA S 12/01/2021 1632DAUS 388HRDS 21%RIP
99%R -743M 0.17% -1F 8%ILE
99%R 0.11% -5P -25CM\$ -34NM\$ -115FM\$ -63GM\$
-0.1PL -1.9LIV -1.4DPR -1.6CCR 2.1HCR 3.01SCS
0.0MFV -0.1DAB -0.1KET -0.4MAS -0.2MET 0.2RPL -1.22HTI
AJCA 12/01/2021 976DAUS
GPTAT 98%R 1.7 GJUI 19.9 GJPI 97%R -5

DAM:
OEH-MY VALENTINO PATIENCE
JE840003130999511
TATTOO R131/R131
DHIA HERD # 35-33-1351 CONTROL # 488
2-04 305 2 10610 4.9 524 3.7 396 96DCR 1370C
3-05 303 2 12800 5.4 696 3.6 467 95DCR 1615C
4-06 305 2 16040 5.4 870 3.6 571 95DCR 1974C
305 2X ME AVG 3L 13934M 738F 511P 1766C
2-08 84% 3-11 88% 5-02 92% 5-09 93%
ST SR DF RA RW RL FA FU RH RUW UC UD TP TL RTR RTS
43 37 47 22 50 26 35 33 43 46 27 24 36 28 23 28

PPA -3364M -67F -88P / YD -2306M -53F -63P
CDCB PTA 12/01/2021 4RECS 55%R 10%ILE
-1014M 0.11% -26F 0.04% -29P -210CM\$ -212NM\$ -219FM\$
1.0PL 0.6LIV 0.1DPR -0.1CCR -0.1HCR 2.98SCS -246GM\$
0.1MFV 0.0DAB -0.1KET 1.2MAS 0.4MET 0.3RPL 3.29HTI
AJCA 12/01/2021 PTAT 40%R 0.3 JUI 2.1 JPI 50%R -52

GRAND CHAMPION, 2021 WISCONSIN STATE FAIR
RESERVE INT CHAMPION, 2019 WISCONSIN STATE FAIR
2ND 5-YEAR-OLD, 2021 WISCONSIN SPRING SPECTACULAR

SISTER(S):
OEH-MY PREMIER PROMISE-ET 88%
1-11 192 2 7550 4.5 340 3.6 270 90DCR 918C
OEH-MY PREMIER PENELOPE 94%
6-02 305 2 16380 6.6 1076 3.8 625 96DCR 2163C



OEH-MY VALENTINO PATIENCE
Dam of Lot J6



PENWOOD HIRED GUN POLKA DOT
Grandam of Lot J6

JARS OF CLAY BARNABAS
USA 067342492 GT80K BBR 100 JH1F JNSF A2A2 7JE1294
CDCB GPTA S 12/01/2021 6908DAUS 1152HRDS 12%RIP
99%R 210M -0.01% 9F 11%ILE
99%R -0.01% 5P 26CM\$ 28NM\$ 36FM\$ -64GM\$
0.4PL -3.2LIV -3.7DPR -3.7CCR 1.1HCR 3.05SCS
0.0MFV -0.1DAB 0.6KET -0.4MAS 0.7MET 0.2RPL -0.04HTI
AJCA 12/01/2021 3180DAUS
GPTAT 99%R 1.7 GJUI 11.6 GJPI 99%R -15

AVONLEA IATOLA VICTORIA 94%
JECAN000010989478 GT8K BBR 100 JH1F JNSF
TATTOO /428X
DHIA HERD # 33-87-0722 CONTROL # 16
2-00 305 2 12880 4.9 633 3.6 464 100DCR 1604C
3-01 305 2 17409 4.6 808 3.6 629 102DCR 2165C
305 2X ME AVG 3L 15062M 739F 558P 1926C
PPA -1727M -59F -48P / YD -2424M -87F -64P
CDCB GPTA S 02/01/2022 5RECS 90%R 9%ILE
-1321M 0.10% -45F 0.07% -34P -248CM\$ -250NM\$ -273FM\$
1.1PL 0.9LIV 0.7DPR 0.8CCR -0.4HCR 3.07SCS -259GM\$
-0.1MFV -0.4DAB -0.4KET 0.7MAS 0.1MET 0.2RPL -1.94HTI
AJCA 02/01/2022 GPTAT 86%R 1.3 GJUI 14.8 GJPI 85%R -59

ALL LYNNS LOUIE VALENTINO-ET
USA 116279413 GT50K BBR 100 JH1C JNSF A2A2 7JE1038
CDCB GPTA S 12/01/2021 22404DAUS 2492HRDS 4%RIP
99%R 291M -0.10% -7F 19%ILE
99%R -0.03% 4P 103CM\$ 105NM\$ 125FM\$ -3GM\$
2.5PL 3.5LIV -2.0DPR -2.7CCR -0.2HCR 2.95SCS
0.3MFV 0.6DAB 0.3KET 1.2MAS 0.9MET 0.4RPL 8.75HTI
AJCA 12/01/2021 9770DAUS
GPTAT 99%R 1.0 GJUI 6.4 GJPI 99%R 8

PENWOOD HIRED GUN POLKA DOT 93%
JE840003001485013 GT13K BBR 100 JH1F JNSF
DHIA HERD # 35-10-2661 CONTROL # 5274
3-02 276 2 16260 5.3 867 3.5 564 96DCR 1949C
4-01 305 2 19700 5.3 1040 3.5 684 98DCR 2364C
5-02 305 2 20320 5.2 1055 3.5 720 97DCR 2489C
305 2X ME AVG 4L 18376M 978F 636P 2198C
PPA -4648M -87F -120P / YD -4049M -88F -116P
CDCB GPTA S 02/01/2022 5RECS 83%R 2%ILE
-1704M 0.18% -47F 0.02% -58P -516CM\$ -512NM\$ -479FM\$
-0.4PL -2.2LIV 2.1DPR 2.6CCR 0.0HCR 3.01SCS -476GM\$
-0.1MFV -0.6DAB -0.4KET 1.3MAS -0.2MET 0.3RPL -1.84HTI
AJCA 02/01/2022 GPTAT 80%R 0.1 GJUI 2.0 GJPI 78%R-115
RESERVE GRAND CHAMPION, 2013 WISCONSIN STATE SHOW
RESERVE GRAND CHAMPION, 2013 WISCONSIN STATE JR SHOW
6TH 4-YEAR-OLD, 2013 INTERNATIONAL JERSEY SHOW
SIRE: SV JADE HIRED GUN-ET GJPI -91 2%ILE

SISTER(S):
PENWOOD AARDVARK POPTART 88%
3-00 305 3 13420 4.7 630 3.6 481 104DCR 1663C
PENWOOD AARDVARK PEEKABOO 88%
6-02 304 3 25760 4.1 1054 3.6 926 104DCR 2971C

NEXT DAM:
PENWOOD SABER PATCHES 74%
3-00 285 3 16120 5.2 832 3.3 536 97DCR 1851C
SIRE: O.F. MONTANA SABER-ET GJPI -109 1%ILE

4TH DAM:
PENWOOD KAPTAIN PREVEIOW 84%
2-11 218 3 7120 2.8 202 3.2 231 78DCR V 643C

LOT J7 AJ RHUSS 4997 USA 067534997 GT9K



BORN 04/09/2021 P9 BBR 100
 FEMALE EFI 9.5% AMERICAN ID 4997/4997 JH1F JNSF A2A2

ALBRIGHT JERSEYS LLC BREEDER & OWNER
 WILLARD, OH
 419-512-1756

CDCB GPTA S 02/01/2022 ORECS 72%R 99%ILE
 452M 0.01% 24F 0.02% 22P 498CM\$ 489NM\$ 443FM\$
 5.1PL 1.1LIV 1.0DPR 2.4CCR 3.1HCR 2.79SCS 463GM\$
 0.0MFV 0.3DAB 0.0KET -1.0MAS 0.5MET 0.1RPL -0.15HTI
 AJCA 02/01/2022 GPTAT 75%R 0.8 GJUI 10.4
 GJPI 69%R 116
 ST SR DF RA RW RL FA FU
 -0.2 -1.2 0.9 H0.7 -0.5 P0.5 S0.6 1.9
 RH RUW UC UD TP TL RTR RTS
 1.0 -0.4 -0.6 S2.2 C0.5 S0.1 C0.1 B0.4

JX SUNSET CANYON GOT MAID {5}-ET
 USA 119407594 GT99K BBR 100 JH1F JNSF A1A2 551JE1650
 CDCB GPTA S 12/01/2021 2587DAUS 131HRDS 9%RIP
 99%R 1587M -0.01% 75F 98%ILE
 99%R 0.03% 66P 755CM\$ 740NM\$ 646FM\$ 602GM\$
 4.9PL -2.5LIV -3.3DPR -2.6CCR -0.9HCR 2.76SCS
 0.0MFV -0.3DAB 0.2KET -2.9MAS 0.3MET 0.1RPL -6.00HTI
 AJCA 12/01/2021 1382DAUS
 GPTAT 99%R 0.5 GJUI -5.5 GJPI 97%R 138

SELLING OPEN

SISTER(S):
 JX AJ GARNETT 4293 {4} 81%
 1-11 305 3 19840 4.9 973 3.7 731 104DCR 2528C

JX SEXING LEMONHEAD 59789 74724 {6}-ET 84%
 JE840003132348558 GT29K BBR 100 JH1F JNSF
 DHIA HERD # 23-15-7000 CONTROL # 74724
 2-09 305 2 18220 5.1 921 3.7 669 97DCR 2314C
 305 2X ME AVG 1L 20886M 1040F 769P 2660C
 PPA 763M 78F 33P / YD 1582M 115F 55P
 CDCB GPTA S 02/01/2022 1RECS 80%R 68%ILE
 188M 0.12% 34F 0.00% 6P 181CM\$ 177NM\$ 170FM\$
 0.8PL -0.4LIV -0.6DPR 0.0CCR 0.5HCR 2.83SCS 152GM\$
 -0.1MFV 0.0DAB -0.3KET 0.2MAS 0.4MET 0.0RPL -0.89HTI
 AJCA 02/01/2022 GPTAT 81%R 0.8 GJUI 1.6
 GJPI 77%R 32

SIRE:
 JX SEXING GM RHUSS {6}-ET 551JE1781
 JE840003146625424 GT BBR 100 JH1F JNSF A2A2
 CDCB GPTA S 12/01/2021 0%RIP
 77%R 795M 0.05% 50F 95%ILE
 77%R 0.01% 31P 629CM\$ 619NM\$ 577FM\$ 559GM\$
 5.3PL -0.4LIV -0.2DPR 0.6CCR 0.2HCR 2.74SCS
 -0.1MFV 0.0DAB 0.1KET -0.8MAS 0.6MET 0.1RPL -2.00HTI
 AJCA 12/01/2021 ODAUS
 GPTAT 80%R 1.2 GJUI 10.6 GJPI 75%R 128

ROWLEYS 11 VISIONARY CHILI-ET
 USA 118201001 GT80K BBR 100 JH1F JNSC A2A2 29JE3867
 CDCB GPTA S 12/01/2021 5927DAUS 606HRDS 7%RIP
 99%R 132M 0.06% 19F 50%ILE
 99%R 0.08% 21P 264CM\$ 255NM\$ 176FM\$ 303GM\$
 1.1PL -1.6LIV 1.4DPR 2.6CCR 3.4HCR 3.01SCS
 0.1MFV 0.8DAB -0.2KET -0.7MAS 0.4MET 0.3RPL 3.49HTI
 AJCA 12/01/2021 2598DAUS
 GPTAT 99%R 0.6 GJUI 4.0 GJPI 99%R 72

DAM:
 AJ CHILI 3051
 USA 067693051 GT29K BBR 100 JH1F JNSF
 TATTOO C3051/C3051
 DHIA HERD # 31-39-9020 CONTROL # 3051

BLADE 2211 84%
 USA 118608563
 TATTOO C2211/C2211
 DHIA HERD # 31-39-9020 CONTROL # 2211
 2-02 284 3 21720 4.3 943 3.4 731 97DCR 2519C
 3-01 277 3 23360 4.1 953 3.7 860 99DCR 2720C
 4-01 305 3 28700 4.0 1140 3.3 956 100DCR 3146C
 5-02 305 3 32350 2.6 830 2.7 880 103DCR 2538C
 6-01 305 3 19750 4.9 965 3.9 768 104DCR 2611C
 305 2X ME AVG 5L 23991M 969F 827P 2694C
 PPA 2604M 43F 84P / YD 1341M 15F 52P
 CDCB PTA 12/01/2021 5RECS 66%R 78%ILE
 483M -0.09% 4F 0.02% 22P 231CM\$ 225NM\$ 186FM\$
 1.1PL 0.2LIV 2.2DPR 3.6CCR 3.9HCR 2.90SCS 291GM\$
 0.0MFV 0.1DAB -0.3KET 0.3MAS 0.0MET 0.0RPL 0.60HTI
 AJCA 12/01/2021 PTAT 42%R -0.6 JUI -5.5
 JPI 57%R 75

1-09 305 3 20450 4.6 936 3.6 734 103DCR 2514C
 2-11 304 3 23440 4.1 967 3.4 795 104DCR 2647C
 3-11 305 3 25830 4.0 1033 3.5 901 104DCR 2902C
 305 2X ME AVG 3L 22619M 992F 814P 2715C

2-05 84% 3-02 84%
 ST SR DF RA RW RL FA FU RH RUW UC UD TP TL RTR RTS
 39 29 34 27 31 28 29 37 38 29 29 27 29 27 37 29

PPA 3244M 70F 127P / YD 2385M 58F 103P
 CDCB GPTA S 02/01/2022 4RECS 84%R 92%ILE
 829M -0.19% -2F 0.00% 30P 328CM\$ 325NM\$ 301FM\$
 3.2PL 1.0LIV 1.4DPR 3.2CCR 4.7HCR 2.99SCS 339GM\$
 0.1MFV 0.6DAB -0.2KET -1.2MAS 0.3MET 0.1RPL 1.55HTI
 AJCA 02/01/2022 GPTAT 82%R 0.2 GJUI -1.2
 GJPI 80%R 84

SIRE: CAL-MART NAVARA BLADE GJPI 72 45%ILE
 NEXT DAM:
 JACINTO 1461 (TWIN) 84%
 5-09 305 3 23050 5.5 1276 3.9 890 99DCR 3080C
 SIRE: MASON LEMVIG JACINTO-ET GJPI -40 3%ILE

SISTER(S):
 AJ VOLCANO 3371 83%
 3-10 257 3 22230 2.8 631 3.2 720 94DCR 2008C

4TH DAM:
 HALLMARK 6440 795 81%
 4-10 305 2 19170 5.3 1016 4.0 761 102DCR 2635C



LOT J8 BARNABAS RHYTHM-ET USA 067546213

BORN 06/04/2021 P0
FEMALE EFI 6.7% AMERICAN ID 6213/6213

DILEY JERSEYS & WILLIAMS JERSE BREEDER & OWNER
CANAL WINCHESTER, OH

PA -974M -13F -21P
-138CM\$ -142NM\$ -179FM\$
0.5PL -1.1DPR -1.0CCR 0.9HCR 3.04SCS
PA TYPE 1.3 JPI 44%R -42
ST SR DF RA RW RL FA FU
1.6 0.5 1.2 H0.2 0.9 P1.0 S0.8 1.4
RH RUW UC UD TP TL RTR RTS
1.3 0.8 0.8 S1.4 C0.2 L0.1

SELLING OPEN

SIRE:
JARS OF CLAY BARNABAS
USA 067342492 GT80K BBR 100 JHIF JNSF A2A2 7JE1294
CDCB GPTA S 12/01/2021 6908DAUS 1152HRDS 12%RIP
99%R 210M -0.01% 9F 11%ILE
99%R -0.01% 5P 26CM\$ 28NM\$ 36FM\$ -64GM\$
0.4PL -3.2LIV -3.7DPR -3.7CCR 1.1HCR 3.05SCS
0.0MFV -0.1DAB 0.6KET -0.4MAS 0.7MET 0.2RPL -0.04HTI
AJCA 12/01/2021 3180DAUS
GPTAT 99%R 1.7 GJUI 11.6 GJPI 99%R -15

DAM:
CAMPBELL TB VERB RYHANNA-ET
JECAN000110280456 GT9K BBR 100 JHIF JNSF
DHIA HERD # 31-58-0033 CONTROL # 183

2-03 305 2 12490 5.8 725 4.1 514 100DCR 1780C
3-05 305 2 17190 6.3 1085 4.0 684 102DCR 2368C
305 2X ME AVG 2L 16426M 998F 667P 2310C

2-06 89% 3-08 91% 5-00 93%
ST SR DF RA RW RL FA FU RH RUW UC UD TP TL RTR RTS
38 35 46 20 50 36 44 48 48 40 40 25 32 29 45 32

PPA -2061M 90F -11P / YD -3179M -6F -57P
CDCB GPTA S 03/01/2022 3RECS 80%R 7%ILE
-2157M 0.36% -35F 0.17% -47P -302CM\$ -312NM\$ -393FM\$
0.5PL 1.3LIV 1.5DPR 1.8CCR 0.7HCR 3.03SCS -298GM\$
-0.1MFV 0.0DAB -0.3KET 2.0MAS 0.6MET 0.1RPL 2.38HTI
AJCA 03/01/2022 GPTAT 79%R 0.8 GJUI 8.4
GJPI 75%R -69

3RD SENIOR 3-YEAR-OLD, 2020 ALL AMERICAN
3RD SENIOR 2-YEAR-OLD, 2019 ALL AMERICAN
3RD OVERALL PREMIER PERFORMANCE, 2019 ALL AMERICAN
1ST SENIOR 2-YEAR-OLD, 2019 OHIO STATE FAIR

SISTER(S):
CAMPBELL TB VERB ROSALIE-ET VG 87 (CAN)
1ST JR 2-YEAR-OLD, 2017 SUPREME LAITIER
2ND JUNIOR 2-YEAR-OLD, 2017 NY SPRING SHOW
ALL QUEBEC JUNIOR 2-YEAR-OLD, 2017
CAMPBELL TB VERB ROMY-ET VG 85 (CAN)



CAMPBELL TB VERB RYHANNA-ET
Dam of Lot J8



RAPID BAY CONNECTION ROSIE-ET
Grandam of Lot J8



RAPID BAY FATAL ROSE-ET
Great-Grandam of Lot J8



RAPID BAY WHISTLERS RUMOR
Fourth Dam of Lot J8

HEARTLAND MERCHANT TOPEKA-ET
USA 067332021 GT50K BBR 100 JHIF JNSF A2A2 7JE1169
CDCB GPTA S 12/01/2021 13033DAUS 1562HRDS 3%RIP
99%R -15M 0.12% 24F 10%ILE
99%R 0.03% 6P -24CM\$ -23NM\$ -46FM\$ -84GM\$
-1.6PL -6.1LIV -4.1DPR -4.6CCR -1.1HCR 3.22SCS
-0.3MFV -0.5DAB 0.8KET 0.3MAS 0.3MET 0.2RPL -3.52HTI
AJCA 12/01/2021 5008DAUS
GPTAT 99%R 1.2 GJUI 9.1 GJPI 99%R -27

JARS OF CLAY VALENTINO BRIDGET-P 91%
USA 067243298 GT50K BBR 100 JHIF JNSF
DHIA HERD # 93-54-0855 CONTROL # 3298
1-09 305 3 20640 4.3 893 3.3 684 95DCR 2362C
2-11 305 3 26210 4.6 1194 3.4 903 83DCR 3120C
305 2X ME AVG 2L 24711M 1102F 849P 2923C
PPA 4351M 99F 97P / YD 3165M 55F 59P
CDCB GPTA S 03/01/2022 2RECS 93%R 75%ILE
1077M -0.16% 16F -0.07% 23P 207CM\$ 209NM\$ 249FM\$
1.3PL 0.9LIV -2.2DPR -1.9CCR 1.0HCR 2.87SCS 130GM\$
0.3MFV 0.4DAB 0.2KET -0.3MAS 1.2MET 0.0RPL 4.96HTI
AJCA 03/01/2022 GPTAT 91%R 1.1 GJUI 11.5
GJPI 90%R 39

ARETHUSA ACTION VERB-ET
USA 116773908 GT50K BBR 100 JHIF JNSF A2A2 94JE3750
CDCB GPTA S 12/01/2021 278DAUS 157HRDS 4%RIP
96%R -1707M 0.23% -38F 2%ILE
96%R 0.12% -40P -365CM\$ -367NM\$ -413FM\$ -289GM\$
-1.3PL 1.6LIV 2.8DPR 3.1CCR 0.6HCR 3.19SCS
0.0MFV 0.4DAB 0.1KET 2.2MAS 0.3MET -0.2RPL 5.76HTI
AJCA 12/01/2021 217DAUS
GPTAT 94%R 0.4 GJUI 2.4 GJPI 93%R -70

RAPID BAY CONNECTION ROSIE-ET VG 89 (CAN)
JECAN000105499947
3-07 305 2 16870 5.7 961 4.0 675 CAN 2338C
CDCB PTA 12/01/2021 ORECS 57%R 3%ILE
-1756M 0.21% -44F 0.07% -51P -471CM\$ -472NM\$ -479FM\$
-1.4PL 0.3LIV 0.9DPR 0.9CCR 0.1HCR 3.01SCS -449GM\$
-0.1MFV -0.3DAB -0.8KET 0.9MAS 0.5MET 0.3RPL -1.44HTI
AJCA 12/01/2021 PTAT 38%R 0.2 JUI 3.6
JPI 50%R-106

1ST 2-YEAR-OLD, 2010 ORMSTOWN EXPO
2ND JR 2-YEAR-OLD, 2010 QUEBEC EXPO
RESERVE ALL QUEBEC JUNIOR 2-YEAR-OLD, 2010
SIRE: GIPRAT BELLES CONNECTION-ET GJPI -52 3%ILE

SISTER(S):
RAPID BAY FATAL GETAWAY RICH 94%
5-08 305 2 17860 5.4 962 3.9 697 96DCR 2413C

NEXT DAM:
RAPID BAY FATAL ROSE-ET EX 94 (CAN)
7-04 305 2 15854 5.0 796 3.8 598 CAN 2069C
2ND MATURE COW, 2010 ROYAL WINTER FAIR
HONORABLE MENTION ALL CANADIAN MATURE COW, 2010
RESERVE ALL CANADIAN JR 3-YEAR-OLD COW, 2006
RESERVE ALL CANADIAN JUNIOR 2-YEAR-OLD, 2005
SIRE: PIEDMONT NADINE FUROR GJPI -155 0%ILE

4TH DAM:
RAPID BAY WHISTLERS RUMOR SUP-EX 95-6E (CAN)
8-11 305 2 20875 4.7 986 4.0 838 CAN 2745C
16 STAR BROOD COW, JULY 2015
SILVER AWARD, APRIL 2007
2ND MATURE COW, 2008 ROTAL WINTER FAIR
RESERVE 2008 ALL CANADIAN MATURE COW
ALL CANADIAN MATURE COW 2005, 2003
GRAND CHAMPION, 2005 WORLD'S JERSEY SPECTACULAR SHOW
GRAND CHAMPION, 2003 ONTARIO SUMMER SHOW
RESERVE GRAND CHAMPION, 2003, 2002 GRAND PRIX JERSEY SHOW

LOT J9 HIGH MEADOWS CASINO VALKYRIE JE840003212781126 GT



BORN 06/15/2021 P1 BBR 100
 FEMALE EFI 9.2% AMERICAN ID 40/40 JH1F JNSF

CDCB GPTA S 03/01/2022 ORECS 77%R 31%ILE
 -981M 0.25% 3F 0.13% -10P 18CM\$ 9NM\$ -79FM\$
 0.4PL 0.3LIV 1.8DPR 2.6CCR 1.3HCR 3.09SCS 56GM\$
 -0.1MFV 0.1DAB 0.3KET -0.8MAS 0.4MET 0.1RPL -1.37HTI
 AJCA 03/01/2022 GPTAT 79%R 1.3 GJUI 9.7

ST	SR	DF	RA	RW	RL	FA	FU
2.0	0.0	0.8	L0.4	0.2	S0.5	S0.1	1.4
RH	RUV	UC	UD	TP	TL	RTR	RTS
1.0	0.0	1.7	S1.5	C1.6	S0.5	C2.0	C0.4

SELLING OPEN

SIRE:
 ELLIOTTS REGENCY CASINO-ET 14JE725
 JE840003125141657 GT50K BBR 100 JH1F JNSF A2A2
 CDCB GPTA S 12/01/2021 3348DAUS 665HRDS 29%RIP
 99%R -434M 0.09% -2F 17%ILE
 99%R 0.12% 9P 102CM\$ 92NM\$ -8FM\$ 66GM\$
 1.4PL 0.5LIV -0.1DPR 0.3CCR 1.1HCR 3.09SCS
 0.0MFV 0.3DAB 0.0KET -2.3MAS 0.3MET 0.1RPL -2.48HTI
 AJCA 12/01/2021 1696DAUS
 GPTAT 99%R 1.9 GJUI 15.9 GJPI 97%R 19

DAM:
 HOWACRES C VANESSA ETV-ET
 JE840003146441390 GT BBR 100 JH1F JNSC
 DHIA HERD # 31-06-1141 CONTROL # 7835

2-05 83%
 ST SR DF RA RW RL FA FU RH RUV UC UD TP TL RTR RTS
 36 39 29 32 34 36 29 42 25 36 31 32 32 21 35 25

PPA -2326M -18F -21P / YD -2300M -5F 9P
 CDCB GPTA S 03/01/2022 1RECS 80%R 25%ILE
 -1141M 0.22% -10F 0.10% -21P -24CM\$ -30NM\$ -88FM\$
 1.4PL 0.8LIV 3.6DPR 4.8CCR 0.6HCR 3.11SCS 48GM\$
 -0.1MFV -0.2DAB 0.2KET 1.3MAS 0.2MET 0.2RPL 0.80HTI
 AJCA 03/01/2022 GPTAT 80%R 0.8 GJUI 7.2
 GJPI 77%R 8

SISTER(S):
 ARETHUSA VERDICT MCKENNA 86%
 ARETHUSA SHOWDOWN MALI 86%
 1-10 243 2 9970 5.3 524 3.9 393 92DCR 1360C
 HOWACRES C VIOLA ETV-ET 86%
 HOWACRES CHROME VELLE-ET 83%
 HOWACRES C KENSINGTON ETV-ET 82%
 HOWACRES C VENEZUELA-ET 80%

NEXT DAM:
 HURONIA CENTURION VERONICA 20J 97%
 6-08 365 2 24442 5.6 1380 3.9 955 DHIR 3306C
 WINNER 2015 GREAT COW CONTEST
 2004 NATIONAL GRAND CHAMPION
 SUPREME CHAMPION, 2006 WORLD DAIRY EXPO & PA ALL-AMERICAN
 GRAND CHAMPION, 2004, 2005 & 2006 CENTRAL NATIONAL SHOW, 2005 MID-ATLANTIC REGIONAL & 2008 NEW YORK SPRING CAROUSEL
 INTERMEDIATE AND RESERVE GRAND CHAMPION, 2002 CENTRAL NATIONAL, ALL AMERICAN & RAWF
 RESERVE GRAND CHAMPION, 2007 CENTRAL NATIONAL SHOW & 2010 NY SPRING CAROUSEL
 RESERVE ALL-AMERICAN AGED COW, 2011 ALLBREEDS ACCESS
 SIRE: SOONER CENTURION-ET GJPI -67 3%ILE

4TH DAM:
 GENESIS RENAISSANCE VIVIANNE VG 87 (CAN)
 5-00 303 2 12110 4.2 514 3.8 461 CAN 1464C
 7 STAR BROOD COW, SEPTEMBER 2012
 2 STAR BRROD COW, NOVEMBER 2005
 3RD SENIOR YEARLING, 1998 ONTARIO SPRING SHOW

ELMHURST FARM OWNER
 WAYNESVILLE, OH
 614-561-0840

ZIEHM, CASE BREEDER
 HOOSICK FALLS, NY

TJF VISIONARY REGENCY
 USA 067248196 GT80K BBR 100 JH1F JNSC A2A2 14JE662
 CDCB GPTA S 12/01/2021 3705DAUS 270HRDS 11%RIP
 99%R 1092M -0.13% 23F 57%ILE
 99%R 0.04% 49P 291CM\$ 287NM\$ 219FM\$ 215GM\$
 0.9PL -3.1LIV -3.1DPR -1.7CCR 1.7HCR 3.23SCS
 -0.2MFV 0.3DAB -0.1KET -4.2MAS -0.4MET -0.1RPL -8.28HTI
 AJCA 12/01/2021 1577DAUS
 GPTAT 99%R 1.2 GJUI 6.8 GJPI 99%R 47

CHILLI PREMIER CINEMA-ET 93%
 USA 071577202 GT50K BBR 100 JH1F JNSF
 DHIA HERD # 23-63-4533 CONTROL # 20895
 1-11 305 2 16691 4.9 812 3.7 625 87DCR 2163C
 2-11 305 2 21669 5.4 1179 3.8 820 91DCR 2838C
 4-01 305 2 21170 5.6 1187 3.9 824 91DCR 2852C
 305 2X ME AVG 3L 21304M 1146F 803P 2779C
 PPA -3283M -52F -58P / YD -2829M -46F -51P
 CDCB GPTA S 03/01/2022 3RECS 89%R 13%ILE
 -1355M 0.19% -27F 0.11% -28P -149CM\$ -155NM\$ -211FM\$
 0.6PL 1.1LIV 1.3DPR 0.4CCR 0.3HCR 3.08SCS -139GM\$
 0.1MFV 0.2DAB 0.2KET -0.3MAS 0.7MET 0.3RPL 2.07HTI
 AJCA 03/01/2022 GPTAT 86%R 1.4 GJUI 14.5
 GJPI 85%R -33

RIVER VALLEY CECE CHROME-ET
 JE840003012423929 GT BBR 100 JH1F JNSC A2A2 7JE5004
 CDCB GPTA S 12/01/2021 11786DAUS 1244HRDS 45%RIP
 99%R 491M 0.04% 32F 68%ILE
 99%R -0.01% 16P 359CM\$ 355NM\$ 344FM\$ 358GM\$
 2.4PL -2.1LIV 0.2DPR 0.9CCR 1.0HCR 2.83SCS
 -0.1MFV -0.2DAB 0.2KET 0.2MAS -0.3MET 0.1RPL -1.35HTI
 AJCA 12/01/2021 5323DAUS
 GPTAT 99%R 2.1 GJUI 15.6 GJPI 99%R 83

ARETHUSA MINI VEE-ET 92%
 USA 118497008 GT8K BBR 100 JH1F JNSF
 TATTOO A142/A142
 DHIA HERD # 16-06-0456 CONTROL # 142
 2-02 215 2 10670 5.6 596 4.0 424 89DCR 1468C
 3-02 305 2 18580 5.1 953 3.9 721 98DCR 2495C
 4-03 225 2 18010 6.9 1250 4.0 729 92DCR 2524C
 305 2X ME AVG 3L 20783M 1236F 826P 2861C
 PPA -3743M -1F -54P / YD -3840M -46F -75P
 CDCB GPTA S 03/01/2022 3RECS 84%R 4%ILE
 -2120M 0.27% -51F 0.15% -49P -452CM\$ -455NM\$ -516FM\$
 0.0PL 2.2LIV 3.7DPR 5.3CCR -0.6HCR 3.23SCS -389GM\$
 -0.1MFV -0.2DAB -0.1KET 1.0MAS 0.8MET 0.4RPL 0.24HTI
 AJCA 03/01/2022 GPTAT 82%R -0.6 GJUI -2.2
 GJPI 79%R -94

2ND JR 3-YEAR-OLD, 2016 EASTERN STATES EXPO
 2ND 4-YEAR-OLD, 2017 EASTERN STATES EXPO
 SIRE: SELECT-SCOTT MINISTER-ET GJPI -135 0%ILE

SISTER(S):
 ELLIOTTS SD VANNA-ET 93%
 ELLIOTTS GOLDEN VISTA-ET 95%
 3-04 365 2 22399 6.7 1502 4.2 939 DHIA 3254C
 ELLIOTTS GOLDEN VANESSA-ET 93%
 7-04 305 2 12110 4.7 574 3.3 401 101DCR 1384C
 ARETHUSA PRIMETIME DEJA VU-ET 95%
 5-00 305 2 20000 5.0 996 3.8 763 96DCR 2640C
 ARETHUSA VERONICAS DASHER-ET 95%
 7-04 305 3 27720 5.9 1643 3.6 1007 90DCR 3482C
 ARETHUSA VERONICAS PRANCER-ET 93%
 6-09 305 2 21220 5.4 1143 3.9 829 97DCR 2869C
 ARETHUSA VERONICAS COMET-ET 95%
 2-02 305 2 20500 4.3 879 3.6 743 DHIR 2437C
 ARETHUSA VERONICAS CUPID-ET 94%
 5-06 305 2 18310 4.6 837 3.6 663 95DCR 2258C
 ARETHUSA RESURRECTION VERSACE-ET 93%
 7-09 305 2 22150 5.4 1190 4.0 877 96DCR 3036C
 ARETHUSA PRIMETIME VOYAGE-ET 93%
 4-03 300 2 19580 6.2 1207 3.9 759 97DCR 2627C
 ARETHUSA RESPONSE VANITY-ET 93%
 5-10 305 2 22760 6.4 1465 3.3 751 98DCR 2593C
 ARETHUSA RESPONSE VIVID-ET 96%
 6-00 305 2 22670 6.5 1482 3.5 790 97DCR 2730C
 ARETHUSA SOCRATES VALDINA-ET 93%
 4-05 305 2 21970 6.4 1398 3.6 782 96DCR 2703C
 ARETHUSA GOLD VENUS-ET 94%
 6-02 305 2 21550 5.3 1137 3.9 848 95DCR 2936C
 ARETHUSA VAUDEVILLE EXCITEMENT-ET EX 94 (CAN)
 2-04 305 2 14310 6.2 881 4.2 595 97DCR 2061C



HURONIA CENTURION VERONICA 20J
 Great-Grandam of Lot J9



ARETHUSA RESPONSE VIVID-ET
 Sister of Grandam of Lot J9



ARETHUSA PRIMETIME DEJA VU-ET
 Sister of grandam of Lot J9



ARETHUSA VERONICAS COMET-ET
 Sister of Grandam of Lot J9



LOT J10 FIREMAN ANNA-ET USA 06749215

BORN 09/01/2021 P0
FEMALE EFI 6.6% AMERICAN ID 9215/9215

DILEY JERSEYS & WILLIAMS JERSE BREEDER & OWNER
CANAL WINCHESTER, OH

PA -1813M -65F -53P
-469CM\$ -470NM\$ -475FM\$
0.0PL 1.8DPR 1.9CCR 1.1HCR 3.03SCS
PA TYPE 1.1 JPI 42%R -101
ST SR DF RA RW RL FA FU
0.9 0.9 0.5 H1.2 1.3 P0.8 S0.8 2.5
RH RUW UC UD TP TL RTR RTS
1.2 0.7 1.0 S2.1 C0.8 L1.0

SELLING OPEN

SIRE:
COLTON FLAME FIREMAN
USA 118155636 GT99K BBR 100 JHIF JNSF A1A2 94JE4004
CDCB GPTA S 12/01/2021 214DAUS 113HRDS 12%RIP
96%R -1921M 0.10% -73F 0%ILE
96%R 0.10% -52P -634CM\$ -633NM\$ -652FM\$ -627GM\$
-2.2PL 0.4LIV 0.0DPR -0.4CCR 0.6HCR 3.22SCS
0.1MFV 0.0DAB -0.4KET 0.2MAS 0.6MET 0.3RPL 1.24HTI
AJCA 12/01/2021 175DAUS
GPTAT 94%R 1.3 GJUI 13.4 GJPI 91%R -144

DAM:
RATLIFF ACTION ALANIS
JE840003127926815 GT9K BBR 100 JHIF JNSF
DHIA HERD # 31-58-0033 CONTROL # 3
2-00 305 2 13620 5.6 766 3.9 535 94DCR 1852C
3-07 278 2 14640 4.9 715 3.7 548 88DCR 1896C
5-05 305 2 18870 4.9 932 3.5 665 102DCR 2298C
305 2X ME AVG 3L 16782M 849F 624P 2150C

2-00 88% 4-00 91% 6-00 92%
ST SR DF RA RW RL FA FU RH RUW UC UD TP TL RTR RTS
35 36 44 22 38 25 36 42 37 44 37 28 28 37 26 28

PPA -3761M -181F -124P / YD -3498M -146F -113P
CDCB GPTA S 03/01/2022 3RECS 81%R 7%ILE
-1705M 0.13% -57F 0.04% -54P -304CM\$ -306NM\$ -297FM\$
2.2PL 3.3LIV 3.6DPR 4.2CCR 1.5HCR 2.84SCS -271GM\$
-0.1MFV 0.1DAB 0.3KET 2.7MAS 0.7MET 0.1RPL 4.84HTI
AJCA 03/01/2022 GPTAT 81%R 0.9 GJUI 11.4
GJPI 77%R -57

SISTER(S):
RATLIFF PREMIER ALANI-ET 91%
3-06 305 3 15820 4.2 672 3.5 552 AMR 1839C

NEXT DAM:
RATLIFF PRICE ALICIA 95%
3-05 305 2 20880 4.9 1014 3.6 760 96DCR 2628C
SUPREME, GRAND, AND SENIOR CHAMPION, 2010 ALL
AMERICAN OPEN SHOW
SUPREME CHAMPION, 2009 & 2010 NAILE
NATIONAL GRAND CHAMPION, 2008, 2009 & 2010
SENIOR & GRAND CHAMPION, 2009 KANSAS STATE
INT CHAMPION, 2007 WI SPRING SPECTACULAR, 2008
SOUTHERN NATIONAL & KS STATE
HON MENTION INT. CHAMPION, 2008 CENTRAL NATIONAL
RESERVE GRAND CHAMPION, 2008 SOUTHERN NATIONAL, 2008
KS STATE, 2009 CENTRAL NATIONAL
RESERVE SENIOR CHAMPION, 2009 CENTRAL NATIONAL
BB & O, 2007 WI SPRING SPECTACULAR, 2008 ALL
AMERICAN SHOW, 2009 CENTRAL NATIONAL
GENETIC AWARD WINNER, 2008 CENTRAL NATIONAL
PRODUCTION AWARD WINNER, 2008 & 2009 CENTRAL
NATIONAL
ALL AMERICAN SR 3-YEAR-OLD, 2008
SIRE: RATLIFF JADE PRICE

4TH DAM:
BRIDON ETHAN ALMOND 91%
5-05 305 2 20260 5.3 1071 3.5 716 92DCR 2475C



RATLIFF IMPRESSION ANNABELLA-ET
Grandam of Lot J10



RATLIFF PRICE ALICIA
Great-grandam of Lot J10



RATLIFF ACTION ANGEL
Sister of Grandam of Lot J10



RATLIFF TEQUILA AVELANCHE-ET
Sister of Grandam of Lot J10

CHILLI ACTION COLTON-ET
USA 066738335 GT50K BBR 100 JHIF JNSF A2A2 7JE1088
CDCB GPTA S 12/01/2021 4647DAUS 1218HRDS 15%RIP
99%R -1801M 0.30% -28F 3%ILE
99%R 0.12% -43P -267CM\$ -269NM\$ -312FM\$ -235GM\$
-0.9PL 1.0LIV 0.7DPR 0.3CCR 0.2HCR 3.24SCS
0.1MFV 0.1DAB 0.2KET 0.4MAS 0.4MET 0.2RPL 2.67HTI
AJCA 12/01/2021 2595DAUS
GPTAT 99%R 1.7 GJUI 16.1 GJPI 98%R -61

FAMILY HILL COMERICA FLAME-ET 95%
USA 115888072 GT3K BBR 100 JHIF JNSF
TATTOO /F221
DHIA HERD # 31-58-0033 CONTROL # 843
3-01 305 2 20420 5.2 1053 3.5 719 84DCR 2485C
4-07 301 2 18030 4.7 849 3.6 641 102DCR 2216C
5-07 305 2 21440 4.4 945 3.7 791 102DCR 2610C
6-08 305 2 23200 4.6 1069 3.7 856 102DCR 2898C
305 2X ME AVG 5L 21474M 1077F 775P 2651C
PPA -219M 75F 16P / YD -2570M -64F -56P
CDCB GPTA S 03/01/2022 5RECS 86%R 2%ILE
-1601M 0.07% -63F 0.08% -43P -524CM\$ -525NM\$ -545FM\$
-0.6PL -0.5LIV 0.9DPR 0.9CCR -1.6HCR 3.10SCS -527GM\$
0.0MFV -0.4DAB -0.6KET 1.1MAS 0.8MET 0.3RPL -0.19HTI
AJCA 03/01/2022 GPTAT 80%R -0.2 GJUI 1.0
GJPI 80%R -123

FOREST GLEN AVERY ACTION-ET
USA 111023978 GTHD BBR 100 JHIF JNSF A2A2 7JE590
CDCB GPTA S 12/01/2021 24104DAUS 2864HRDS 4%RIP
99%R -912M -0.01% -46F 3%ILE
99%R 0.00% -33P -199CM\$ -196NM\$ -170FM\$ -171GM\$
1.2PL 3.6LIV 2.1DPR 1.8CCR 1.9HCR 3.00SCS
0.1MFV 0.6DAB 0.8KET 3.0MAS 0.0MET -0.2RPL 9.83HTI
AJCA 12/01/2021 12257DAUS
GPTAT 99%R 0.6 GJUI 5.0 GJPI 99%R -31

RATLIFF IMPRESSION ANNABELLA-ET 95%
USA 118377779 GT45K BBR 100 JHIF JNSF
TATTOO CK/1024
DHIA HERD # 42-84-0305 CONTROL # 1024
2-02 298 2 17750 6.0 1069 3.8 671 95DCR 2321C
3-02 305 2 19600 5.5 1083 3.9 767 95DCR 2655C
4-09 305 2 21070 5.6 1186 3.8 791 95DCR 2736C
5-10 305 2 24160 5.3 1278 3.6 876 96DCR 3029C
7-00 247 2 22440 4.5 1015 3.5 778 94DCR 2688C
305 2X ME AVG 5L 24399M 1295F 899P 3109C
PPA -1589M -32F -40P / YD -2718M -94F -83P
CDCB GPTA S 03/01/2022 5RECS 84%R 3%ILE
-1896M 0.17% -59F 0.04% -62P -503CM\$ -502NM\$ -479FM\$
0.3PL 0.1LIV 1.6DPR 2.2CCR 1.9HCR 2.94SCS -492GM\$
-0.2MFV -0.2DAB -0.5KET 0.5MAS 0.8MET 0.4RPL -2.14HTI
AJCA 03/01/2022 GPTAT 84%R 0.9 GJUI 12.1
GJPI 79%R -116

GRAND CHAMPION, 2016 SOUTHERN NATIONAL JERSEY SHOW
2ND PREMIER PERFORMANCE, 2015 ALL AMERICAN
7TH SR 2-YEAR-OLD, 2015 INTERNATIONAL JERSEY SHOW
INTERMEDIATE CHAMPION, 2015 WI SPRING SPECTACULAR
RESERVE GRAND, 2015 WI SPRING SPECTACULAR
1ST SR 2-YEAR-OLD, 2015 WI SPRING SPECTACULAR
6TH SR 2-YEAR-OLD, 2015 ALL AMERICAN JERSEY SHOW
1ST SR 3-YEAR-OLD, 2016 SOUTHERN NATIONAL SHOW
SIRE: ROCK ELLA IMPRESSION-ET GJPI -128 1%ILE

SISTER(S):
RATLIFF ACTION ANGEL 95%
7-01 305 2 24930 5.0 1250 3.4 855 96DCR 2954C
ALL AMERICAN MILKING SENIOR YEARLING, 2012
RATLIFF SAMBO ASPEN-ET 93%
5-00 303 2 17310 4.9 849 3.7 649 98DCR 2245C
RATLIFF TEQUILA AVELANCHE-ET 93%
3-09 305 2 23320 5.4 1270 3.7 857 95DCR 2964C
RESERVE ALL AMERICAN MILKING YEARLING, 2014
8TH NATIONAL JERSEY JUG FUTURITY, 2016
4TH SR 2-YEAR-OLD, 2015 ALL AMERICAN JERSEY SHOW
RATLIFF IMPRESSION ARLENE-ET 92%
3-02 303 2 16760 5.7 952 4.0 675 94DCR 2337C
RATLIFF SAMBO APACHE-ET 93%
RATLIFF SAMBO ANN-ET 93%
RATLIFF SAMBO ALISON-ET 91%
4-09 305 2 23830 5.0 1183 3.7 883 96DCR 3054C
4TH, 2017 NATIONAL JERSEY JUG FUTURITY
RATLIFF EXCITATION ALMIRA-ET 92%
RATLIFF DUALLY ATLEE-ET 94%
5-01 305 2 18590 5.3 976 4.1 766 96DCR 2627C

LOT J11 QC/IGL BONTINO MAYFIELD USA 174591247



BORN 09/02/2021 TATTOO QC2324/QC2324 PO
FEMALE EFI 9.9%

INTERNATIONAL GENETICS/B YOUNG BREEDER & OWNER
COLLINGWOOD, ON
4197367522

PA -449M -7F -7P
-15CM\$ -19NM\$ -50FM\$
1.3PL -1.5DPR -1.3CCR 0.7HCR 2.98SCS
PA TYPE 0.6 JPI 34%R -10
ST SR DF RA RW RL FA FU
1.4 0.4 0.2 H0.8 0.4 P0.5 S0.7 1.6
RH RUW UC UD TP TL RTR RTS
0.4 0.2 -0.2 S1.7 C1.3 S0.4

ALL LYNNS LOUIE VALENTINO-ET
USA 116279413 GT50K BBR 100 JHIC JNSF A2A2 7JE1038
CDCB GPTA S 12/01/2021 22404DAUS 2492HRDS 4%RIP
99%R 291M -0.10% -7F 19%ILE
99%R -0.03% 4P 103CM\$ 105NM\$ 125FM\$ -3GM\$
2.5PL 3.5LIV -2.0DPR -2.7CCR -0.2HCR 2.95SCS
0.3MFV 0.6DAB 0.3KET 1.2MAS 0.9MET 0.4RPL 8.75HTI
AJCA 12/01/2021 9770DAUS
GPTAT 99%R 1.0 GJUI 6.4 GJPI 99%R 8

SELLING OPEN

SIRE:
ISAU CAIRNBRAE BONTINO
JEAUS000000691603 187JE5308
CDCB PTA 12/01/2021 596DAUS 114HRDS
65%R -812M 0.16% -6F 8%ILE
57%R 0.09% -11P -51CM\$ -57NM\$ -117FM\$ -73GM\$
0.3PL 1.3LIV -0.1DPR -0.2CCR 0.8HCR 3.07SCS
0.1MFV 0.2DAB 0.1KET 1.8MAS 0.5MET 0.3RPL 5.53HTI
AJCA 12/01/2021 113DAUS
GPTAT 53%R 0.4 JUI 3.6 JPI 60%R -10

CAIRNBRAE TBONE ESTELLE-ET
JEAUS000000598861 GT50K BBR 100 JH1F JNSF
TATTOO WCN/4332
CDCB GPTA S 02/01/2022 0RECS 78%R 21%ILE
-777M 0.24% 12F 0.09% -10P -52CM\$ -58NM\$ -119FM\$
-1.2PL -1.2LIV 0.0DPR -0.1CCR 1.9HCR 3.05SCS -36GM\$
-0.2MFV -0.1DAB -0.1KET 0.8MAS 0.1MET 0.2RPL -1.03HTI
AJCA 02/01/2022 GPTAT 79%R 0.2 GJUI -2.9
GJPI 76%R -17



**THREE VALLEYS TBONE C
MAYBELL-ET**
Fourth Dam of Lot J11

DAM:
IGL/QC DISCO MOVES
JE840003140014539 GT45K BBR 100 JH1F JNSF

OAKLANE DAZZLER DISCO 2127-ET
USA 067742127 GT99K BBR 100 JH1F JNSF A1A2 7JE1528
CDCB GPTA S 12/01/2021 7254DAUS 423HRDS 35%RIP
99%R -406M 0.02% -16F 12%ILE
99%R 0.01% -13P 32CM\$ 32NM\$ 35FM\$ -69GM\$
3.5PL 3.2LIV -1.1DPR -0.6CCR 1.9HCR 2.98SCS
0.1MFV 0.4DAB 0.4KET -0.7MAS 0.1MET -0.1RPL 2.07HTI
AJCA 12/01/2021 3326DAUS
GPTAT 99%R 1.3 GJUI 11.9 GJPI 99%R -7



**THREE VALLEYS COUNTRY
MAID 3-ET, VG-85%**
Fifth Dam of Lot J11

3-05 87% 4-02 90%
ST SR DF RA RW RL FA FU RH RUW UC UD TP TL RTR RTS
31 34 39 20 42 26 36 44 41 46 29 30 29 23 25 31
CDCB GPTA S 02/01/2022 0RECS 77%R 33%ILE
-85M -0.01% -7F 0.00% -3P 21CM\$ 19NM\$ 17FM\$
2.2PL 1.0LIV -2.8DPR -2.3CCR 0.5HCR 2.88SCS -101GM\$
0.1MFV 0.2DAB 0.2KET 0.1MAS 0.0MET -0.1RPL 2.27HTI
AJCA 02/01/2022 GPTAT 79%R 0.8 GJUI 10.7
GJPI 75%R -10

IGL SANTANA MANDY-P
JE840003125546516 GT13K BBR 100 JH1C JNSF
TATTOO /U15
DHIA HERD # 31-06-1141 CONTROL # 15
PPA -1930M -62F -62P / YD -2826M -91F -92P
CDCB GPTA S 02/01/2022 1RECS 80%R 64%ILE
237M -0.03% 5F 0.02% 14P 166CM\$ 159NM\$ 121FM\$
1.8PL -0.2LIV -2.3DPR -1.8CCR -0.1HCR 2.83SCS 74GM\$
0.1MFV 0.0DAB 0.1KET 1.5MAS 0.2MET -0.1RPL 3.75HTI
AJCA 02/01/2022 GPTAT 79%R 0.8 GJUI 10.0
GJPI 76%R 30
SIRE: KASH IN SANTANA-P-ET GJPI 16 23%ILE



**SUNSET CANYON CENTURION
MAID, E-91%**
Sixth Dam of Lot J11

SISTER(S):
IGL CITATION MARION-ET 90%
3-09 305 3 23250 3.8 873 3.6 845 83DCR 2571C
NEXT DAM:
HER-MAN IMPRESS MANDALAY-ET 88%
4-08 305 2 22460 4.3 958 3.8 851 98DCR 2716C
SIRE: FOREST GLEN IMPULS IMPRESSIVE GJPI 22
17%ILE
4TH DAM:
THREE VALLEYS TBONE C MAYBELL-ET 90%
4-02 305 2 23190 5.0 1155 3.6 845 104DCR 2922C



TENN HAUG E MAID, E-93%
Seventh Dam of Lot J11



LOT J12 ELMHURST-QC JOYRIDE CARNAGE JE840003238213520 GT

BORN 09/03/2021 PO BBR 100
FEMALE EFI 7.4% AMERICAN ID 42/42 JH1C JNSF

HURST HANNAH, POLK KYLE & ELSA BREEDER & OWNER
WAYNESVILLE, OH

CDCB GPTA S 03/01/2022 ORECS 76%R 9%ILE
 -1125M 0.16% -23F 0.08% -26P -235CM\$ -236NM\$ -268FM\$
 -0.9PL 0.2LIV 1.2DPR 0.9CCR 0.3HCR 3.15SCS -200GM\$
 -0.1MFV -0.2DAB -0.1KET -0.6MAS 0.0MET 0.1RPL -3.02HTI
 AJCA 03/01/2022 GPTAT 78%R 1.0 GJUI 13.1
 GJPI 73%R -50

ST	SR	DF	RA	RW	RL	FA	FU
1.4	0.1	0.2	H2.1	1.3	P1.7	S1.5	3.3
RH	RUW	UC	UD	TP	TL	RTR	RTS
0.7	0.0	-0.6	S3.2	CO.6	LO.0	CO.4	BO.1

SELLING OPEN

SIRE:
 RIVER VALLEY JOYRIDE-ET
 JE840003126479085GT99K BBR 100 JH1C JNSF 200JE10011
 CDCB GPTA S 12/01/2021 296DAUS 129HRDS 40%RIP
 93%R -789M 0.15% -7F 6%ILE
 92%R 0.09% -10P -103CM\$ -108NM\$ -167FM\$ -91GM\$
 -1.5PL -0.6LIV -0.5DPR -0.7CCR 1.5HCR 3.14SCS
 0.0MFV 0.0DAB 0.0KET 0.2MAS 0.6MET 0.2RPL 0.68HTI
 AJCA 12/01/2021 210DAUS
 GPTAT 89%R 1.4 GJUI 13.8 GJPI 87%R -21

DAM:
 ELMHURST ROCKSTAR COVER GIRL
 JE840003203354996 GT9K BBR 100 JH1F JNSF
 DHIA HERD # 31-06-1141 CONTROL # 2298

PPA -2544M -93F -92P / YD -2379M -102F -103P
 CDCB GPTA S 03/01/2022 1RECS 78%R 10%ILE
 -1340M 0.19% -27F 0.06% -37P -221CM\$ -221NM\$ -233FM\$
 0.7PL 0.0LIV 1.4DPR 1.9CCR 0.1HCR 3.10SCS -200GM\$
 -0.2MFV -0.3DAB -0.3KET -0.1MAS -0.4MET 0.2RPL -3.93HTI
 AJCA 03/01/2022 GPTAT 77%R 1.1 GJUI 9.9
 GJPI 74%R -53

SISTER(S):
 SOUTH MOUNTAIN CIMARRON TEQUILA 88%



CHILLI PREMIER CINEMA-ET
Great-Grandam of Lot J12



FAMILY HILL CONNECTION CHILLI-ET
Fourth Dam of Lot J12



ELLIOTTS REGENCY CORRINA-ET
Sister of Grandam of Lot J12



ELLIOTTS FIZZ CHARADE-ET
Sister of Grandam of Lot J12

AHLEM TOPEKA RUFUS
 USA 072520562 GT80K BBR 100 JH1F JNSF A2A2 11JE1213
 CDCB GPTA S 12/01/2021 1894DAUS 147HRDS 4%RIP
 99%R -687M 0.23% 15F 24%ILE
 99%R 0.11% -2P 139CM\$ 128NM\$ 41FM\$ 199GM\$
 -0.2PL -2.2LIV 1.4DPR 1.7CCR 4.2HCR 2.99SCS
 0.0MFV 0.1DAB 0.4KET 0.3MAS 0.0MET -0.1RPL 1.42HTI
 AJCA 12/01/2021 862DAUS
 GPTAT 99%R 2.0 GJUI 18.8 GJPI 98%R 49

FERMAR PARAMOUNT JOY 95%
 JECAN000104419880 GT45K BBR 100 JH1C JNSF
 DHIA HERD # 33-87-0722 CONTROL # 31
 2-00 305 2 15807 5.0 785 4.0 639 CAN 2146C
 3-01 305 2 21400 5.2 1116 4.1 873 CAN 3001C
 4-11 305 2 20860 5.1 1065 3.7 778 CAN 2692C
 8-03 305 2 17130 5.1 870 3.5 594 103DCR 2053C
 305 2X ME AVG 4L 21962M 1112F 848P 2894C
 CDCB GPTA S 03/01/2022 ORECS 89%R 3%ILE
 -1556M 0.03% -69F 0.09% -40P -497CM\$ -497NM\$ -522FM\$
 -1.1PL 1.8LIV 1.7DPR 1.2CCR -0.5HCR 3.18SCS -464GM\$
 0.0MFV 0.0DAB -0.2KET 1.7MAS 1.2MET 0.5RPL 3.44HTI
 AJCA 03/01/2022 GPTAT 86%R 1.0 GJUI 6.1
 GJPI 85%R-104

RIVER VALLEY RICKI ROCKSTAR 200JE10009
 JE840003126479237 GT99K BBR 100 JH1F JNSF A2A2
 CDCB GPTA S 12/01/2021 196DAUS 82HRDS 37%RIP
 95%R -1631M 0.14% -51F 1%ILE
 96%R 0.03% -53P -454CM\$ -450NM\$ -427FM\$ -436GM\$
 -0.1PL 0.9LIV 1.2DPR 2.0CCR 0.1HCR 3.10SCS
 -0.2MFV -0.5DAB -0.1KET 0.9MAS -0.3MET 0.2RPL -2.81HTI
 AJCA 12/01/2021 144DAUS
 GPTAT 93%R 1.0 GJUI 9.1 GJPI 90%R -103

ELLIOTTS AJ CINDERELLA-ET 88%
 JE840003134122913 GT45K BBR 100 JH1F JNSF
 DHIA HERD # 31-06-1141 CONTROL # 399
 3-00 304 2 16200 5.0 812 3.9 635 95DCR 2181C
 305 2X ME AVG 2L 17858M 870F 665P 2279C
 PPA -1638M -46F -40P / YD -1775M -32F -41P
 CDCB GPTA S 03/01/2022 2RECS 83%R 10%ILE
 -1143M 0.15% -26F 0.09% -23P -228CM\$ -229NM\$ -273FM\$
 -1.4PL -1.7LIV 3.2DPR 3.2CCR 1.1HCR 3.25SCS -120GM\$
 -0.2MFV -0.3DAB 0.0KET -1.6MAS 0.0MET 0.1RPL -6.09HTI
 AJCA 03/01/2022 GPTAT 80%R 1.1 GJUI 11.3
 GJPI 79%R -43
 SIRE: STEINHAUERS IATOLA APPLEJACK GJPI -68 3%ILE

SISTER(S):
 ELLIOTTS REGENCY CORRINA-ET 93%
 4-09 305 2 25570 4.5 1162 3.3 849 98DCR 2932C
 ELLIOTTS AJ CHICAGO-ET 91%
 1-10 305 2 16270 5.5 895 4.1 661 92DCR 2289C
 ELLIOTTS VITALITY CISCO-ET 92%
 2-09 305 2 16340 4.2 694 3.5 575 85DCR 1907C
 ELLIOTTS FIZZ CHARADE-ET 93%
 3-08 305 2 20780 6.4 1326 3.9 817 55DCR 2828C
 ELLIOTTS TORPEDO CYCLONE-ET 90%
 4-05 305 2 22980 4.0 923 3.6 828 96DCR 2626C
 RIVENDALE VIP CRICKET-ET 91%
 1-10 289 2 14360 4.3 617 3.9 553 84DCR 1757C

NEXT DAM:
 CHILLI PREMIER CINEMA-ET 93%
 2-11 305 2 21669 5.4 1179 3.8 820 91DCR 2838C
 1ST JR 3-YEAR-OLD, 2015 INTERNATIONAL JERSEY SHOW
 RES. INTERMEDIATE CHAMPION, 2015 INTERNATIONAL
 JERSEY SHOW
 RES. INTERMEDIATE CHAMPION, 2015 MID-ATLANTIC
 REGIONAL
 1ST JR 3-YEAR-OLD, 2015 MARYLAND STATE FAIR
 1ST JR 2-YEAR-OLD, 2014 MARYLAND STATE FAIR
 SIRE: HAWARDEN IMPULS PREMIER GJPI 15 14%ILE

4TH DAM:
 FAMILY HILL CONNECTION CHILLI-ET 91%
 3-04 365 2 27470 6.3 1740 3.8 1038 DHIR 3592C
 1ST SR 2-YEAR-OLD AND BEST UDDER, 2007 MD STATE FAIR
 1ST SR 2-YEAR-OLD AND BEST UDDER, 2007 MID-ATLANTIC
 SHOW
 7TH SR 2-YEAR-OLD, 2007 ALL AMERICAN SHOW

LOT J13 ZIMM ADDIE MAGICIAN ALANI-ET JE840003238424281



BORN 11/02/2021 PO
FEMALE EFI 5.4% AMERICAN ID 182/182

ZIMMERMAN, JESSICA A BREEDER & OWNER
WOOSTER, OH
330-317-5505

PA -1572M -27F -32P
-227CM\$ -234NM\$ -302FM\$
-0.3PL 2.3DPR 3.6CCR 2.4HCR 3.10SCS
PA TYPE 1.1 JPI 40%R -41
ST SR DF RA RW RL FA FU
1.5 0.0 0.6 H1.1 0.9 P1.4 S1.4 2.5
RH RUW UC UD TP TL RTR RTS
1.3 -0.2 -0.3 S3.0 C0.6 L0.2

SELLING OPEN

SIRE:
KCJF HIRED MAGICIAN 7JE1705
JE840003138865447 GT99K BBR 100 JH1F JNSF A1A2
CDCB GPTA S 12/01/2021 34DAUS 12HRDS 79%RIP
87%R -2308M 0.29% -57F 2%ILE
88%R 0.11% -64P -425CM\$ -426NM\$ -447FM\$ -352GM\$
1.0PL -0.7LIV 3.7DPR 5.5CCR 2.0HCR 3.11SCS
-0.2MFV -0.7DAB -0.7KET 1.7MAS 0.5MET 0.4RPL -2.67HTI
AJCA 12/01/2021 19DAUS
GPTAT 84%R 0.9 GJUI 13.7 GJPI 82%R -86

DAM:
ZIMM RUFUS ANTHEMS ADDIE
USA 067673102 GT9K BBR 100 JH1F JNSF
DHIA HERD # 31-85-1130 CONTROL # 102

2-01 305 2 14130 4.8 677 3.7 522 96DCR 1805C
3-01 305 2 16530 5.1 835 4.0 667 96DCR 2264C
305 2X ME AVG 3L 12255M 608F 478P 1633C

3-08 84%
ST SR DF RA RW RL FA FU RH RUW UC UD TP TL RTR RTS
36 35 33 28 36 25 28 33 34 33 38 34 35 18 37 29

PPA -1325M -65F 17P / YD -1180M -41F 12P
CDCB GPTA S 02/01/2022 3RECS 80%R 23%ILE
-836M 0.21% 3F 0.15% OP -29CM\$ -41NM\$ -156FM\$
-1.6PL -2.5LIV 0.9DPR 1.7CCR 2.7HCR 3.09SCS 24GM\$
-0.1MFV -0.2DAB -0.3KET 0.3MAS 0.3MET 0.2RPL -1.53HTI
AJCA 02/01/2022 GPTAT 78%R 1.3 GJUI 12.0
GJPI 76%R 4

SISTER(S):
ZIMM ANTHEMS ANNETTE 83%
5-00 294 2 19180 4.3 831 3.5 677 97DCR 2267C
ZIMM LADD ANTHEMS AVALANCHE-ET 83%
3-04 305 2 18990 4.3 816 3.7 697 96DCR 2273C
ZIMM LADD 1526-ET 85%
3-04 305 2 19420 5.6 1087 4.2 815 96DCR 2824C
ZIMM LADD ANTHEMS APRIL-ET 83%
3-05 305 2 17030 5.4 923 3.9 659 97DCR 2281C
ZIMM LADD ANTHEMS AGATHA-ET 87%
2-00 301 2 10480 5.2 540 3.7 386 97DCR 1335C
ZIMM LADD ANTHEMS ALANNA-ET 86%
3-05 279 2 16160 4.9 784 3.5 561 94DCR 1938C
ZIMM COLTON AM CORINTHIA 86%
2-02 305 2 13090 4.8 625 3.6 474 95DCR 1639C
ZIMM COLTON AN AYLA-ET 80%
ZIMM COLTON AN ALONDRA-ET 81%

SV JADE HIRED GUN-ET 94JE3720
USA 115093063 GT50K BBR 100 JH1F JNSF A1A2
CDCB GPTA S 12/01/2021 2845DAUS 887HRDS 5%RIP
99%R -1861M 0.22% -48F 2%ILE
99%R 0.10% -49P -433CM\$ -434NM\$ -462FM\$ -358GM\$
0.0PL -1.1LIV 3.8DPR 4.9CCR 0.7HCR 3.14SCS
-0.2MFV -1.0DAB -0.5KET 1.8MAS 0.6MET 0.6RPL -3.45HTI
AJCA 12/01/2021 1827DAUS
GPTAT 99%R 0.1 GJUI 4.4 GJPI 98%R -91

KCJF MOLLYS REGENCY MARTINI-ET 95%
USA 117412161 GT13K BBR 100 JH1F JNSF
TATTOO C837/C837
DHIA HERD # 61-60-0034 CONTROL # 837
2-04 208 2 12740 4.5 570 3.5 451 84DCR 1536C
3-01 305 2 18840 6.0 1122 3.4 638 95DCR 2204C
4-03 305 2 19890 4.5 889 3.4 677 95DCR 2339C
6-01 246 2 17740 3.6 632 3.9 692 78DCR 1977C
305 2X ME AVG 5L 20727M 949F 730P 2412C
PPA -2766M -163F -112P / YD -3108M -167F -123P
CDCB GPTA S 02/01/2022 5RECS 85%R 4%ILE
-1663M 0.00% -80F -0.02% -64P -421CM\$ -414NM\$ -348FM\$
2.7PL 0.6LIV 4.4DPR 5.7CCR 2.5HCR 3.00SCS -351GM\$
-0.1MFV -0.3DAB -0.8KET -0.1MAS 0.7MET 0.2RPL -3.17HTI
AJCA 02/01/2022 GPTAT 84%R 0.2 GJUI 8.8
GJPI 79%R -82

AHLEM TOPEKA RUFUS
USA 072520562 GT80K BBR 100 JH1F JNSF A2A2 11JE1213
CDCB GPTA S 12/01/2021 1894DAUS 147HRDS 4%RIP
99%R -687M 0.23% 15F 24%ILE
99%R 0.11% -2P 139CM\$ 128NM\$ 41FM\$ 199GM\$
-0.2PL -2.2LIV 1.4DPR 1.7CCR 4.2HCR 2.99SCS
0.0MFV 0.1DAB 0.4KET 0.3MAS 0.0MET -0.1RPL 1.42HTI
AJCA 12/01/2021 862DAUS
GPTAT 99%R 2.0 GJUI 18.8 GJPI 98%R 49

SUNSET CANYON GG FP ANTHEM 91%
USA 118183895 GT45K BBR 100 JH1F JNSF
TATTOO /C401
DHIA HERD # 31-85-1130 CONTROL # 401
5-03 305 2 25340 4.9 1251 3.5 888 98DCR 3069C
305 2X ME AVG 1L 24274M 1200F 854P 2952C
PPA 2029M 115F 78P / YD -306M -4F 3P
CDCB GPTA S 02/01/2022 4RECS 86%R 7%ILE
-786M 0.05% -28F 0.05% -18P -307CM\$ -307NM\$ -328FM\$
-2.2PL -1.7LIV 0.9DPR 1.8CCR 0.8HCR 3.16SCS -249GM\$
-0.2MFV -0.3DAB -1.2KET 0.4MAS 0.8MET 0.4RPL -3.64HTI
AJCA 02/01/2022 GPTAT 83%R 0.1 GJUI -1.0
GJPI 81%R -65
SIRE: GRIFFENS GOVERNOR-ET GJPI -107 1%ILE

SISTER(S):
SUNSET CANYON ACTION FP ANTHEM 91%
1-10 305 2 15200 4.4 669 3.6 548 96DCR 1830C

NEXT DAM:
SUNSET CANYON F PRIZE T ANTHEM-ET 91%
2-09 305 2 20380 5.0 1023 3.6 740 76DCR 2559C
SIRE: BOVI-LACT FIRST PRIZE-ET JPI -111 1%ILE

4TH DAM:
SUNSET CANYON THUNDER ANTHEM 3-ET 93%
4-04 365 2 30118 5.2 1573 3.7 1125 DHIR 3892C
3RD OVERALL PREMIER PERFORMANCE COW, 2005 ALL
AMERICAN JERSEY SHOW
9TH PLACE, 2005 NATIONAL JERSEY JUG FUTURITY CONTEST



SUNSET CANYON GG FP ANTHEM
Grandam of Lot J13



SUNSET CANYON F PRIZE T ANTHEM-ET
Great-Grandam of Lot J13



SUNSET CANYON THUNDER ANTHEM 3-ET
Fourth Dam of Lot J13



LOT J14 HC-RADER KID ROCK GINNY JE840003227052204

BORN 10/03/2020 TATTOO /U2424 P0
FEMALE EFI 5.8%

RADER, SHELBY W
LINESVILLE, PA
814-382-3760

BREEDER & OWNER

PA -1779M -57F -56P
-516CM\$ -511NM\$ -494FM\$
-0.8PL 1.3DPR 1.6CCR -0.2HCR 3.18SCS
PA TYPE 1.1 JPI 27%R -118
ST SR DF RA RW RL FA FU
0.7 0.5 0.6 H1.6 1.1 P0.5 S0.7 2.3
RH RUW UC UD TP TL RTR RTS
0.9 0.4 0.7 S2.2 C1.4 L0.3

BRED: 11/25/2021 DUE: 08/31/2022 TO
AVONLEA CHOCOCHIP-ET
JECAN000013638955 BBR 100 JH1F JNSF A2A2 777JE1296
CDCB GPTA S 12/01/2021 0%RIP
77%R -1354M 0.06% -54F 3%ILE
77%R 0.07% -36P -224CM\$ -226NM\$ -246FM\$ -175GM\$
1.9PL 2.0LIV 3.8DPR 3.8CCR 1.3HCR 3.04SCS
0.0MFV 0.0DAB -0.3KET 0.9MAS 0.4MET 0.4RPL 1.58HTI
AJCA 12/01/2021 ODAUS
GPTAT 79%R 1.4 GJUI 14.2 GJPI 74%R -43

BRED WITH SEXED SEMEN.



HC RADER VENETIAN GAIL

Sister of Dam of Lot J14

Nominated All-American Jr. Best 3 2020



HC RADER HIRED GUN GIA

Grandam of Lot J14

SIRE:
MR KATHIES KID ROCK
JE840003128791587 GT BBR 100 JH1F JNSF A1A2 551JE1772
CDCB GPTA S 12/01/2021 100%RIP
76%R -1582M 0.02% -73F 0%ILE
77%R -0.01% -60P -604CM\$ -594NM\$ -530FM\$ -571GM\$
-0.6PL -0.6LIV 1.5DPR 2.0CCR -0.1HCR 3.16SCS
-0.1MFV -0.5DAB -0.5KET 1.4MAS 0.2MET 0.2RPL -1.26HTI
AJCA 12/01/2021 ODAUS
GPTAT 79%R 1.3 GJUI 15.2 GJPI 73%R -137

DAM:
HC-RADER COLTON GIA
JE840003149282683
TATTOO /U2184

3-00 82%
ST SR DF RA RW RL FA FU RH RUW UC UD TP TL RTR RTS
45 36 31 35 36 35 31 26 37 35 28 32 36 23 29 37

PA -1976M -41F -52P
-427CM\$ -428NM\$ -458FM\$
-1.0PL 1.2DPR 1.3CCR -0.3HCR 3.20SCS
PA TYPE 0.9 JPI 35%R -99

SISTER(S):
HC-RADER VENETIAN GAIL 85%

RAPID BAY INDIANA GENTRY-ET
JECAN000105762718 91JE5424
CDCB PTA 12/01/2021 230DAUS 104HRDS 22%RIP
95%R -1699M 0.06% -70F 0%ILE
95%R 0.00% -63P -613CM\$ -599NM\$ -530FM\$ -589GM\$
-0.3PL -1.3LIV 1.1DPR 2.1CCR 1.7HCR 3.39SCS
-0.1MFV -0.2DAB 0.2KET 1.2MAS 0.3MET 0.2RPL 0.66HTI
AJCA 12/01/2021 218DAUS
PTAT 93%R 1.1 JUI 6.2 JPI 88%R -153

STONEY POINT COMERICA KATHIE 94%
USA 119060959 GI BBR 100 JH1F JNSF
TATTOO M439/M439
DHIA HERD # 93-54-0855 CONTROL # 439
3-11 303 3 21660 5.4 1167 3.8 832 83DCR 2879C
4-11 305 3 23070 5.9 1370 3.6 835 76DCR 2887C
305 2X ME AVG 3L 18682M 981F 688P 2310C
PPA -2000M -65F -58P / YD -2495M -70F -74P
CDCB GPTA S 02/01/2022 5RECS 76%R 4%ILE
-1372M 0.02% -63F 0.02% -47P -454CM\$ -452NM\$ -426FM\$
0.2PL -1.1LIV 2.6DPR 2.6CCR -1.4HCR 2.95SCS -411GM\$
-0.2MFV -0.6DAB -0.8KET 2.2MAS 0.4MET 0.4RPL -1.50HTI
AJCA 02/01/2022 GPTAT 72%R 1.0 GJUI 15.4
GJPI 70%R -97

CHILLI ACTION COLTON-ET
USA 066738335 GT50K BBR 100 JH1F JNSF A2A2 7JE1088
CDCB GPTA S 12/01/2021 4647DAUS 1218HRDS 15%RIP
99%R -1801M 0.30% -28F 3%ILE
99%R 0.12% -43P -267CM\$ -269NM\$ -312FM\$ -235GM\$
-0.9PL 1.0LIV 0.7DPR 0.3CCR 0.2HCR 3.24SCS
0.1MFV 0.1DAB 0.2KET 0.4MAS 0.4MET 0.2RPL 2.67HTI
AJCA 12/01/2021 2595DAUS
GPTAT 99%R 1.7 GJUI 16.1 GJPI 98%R -61

HC-RADER HIRED GUN GIA 87%
JE840003141693686
TATTOO /R1
PA -2151M -55F -60P
-588CM\$ -587NM\$ -603FM\$
-1.1PL 1.6DPR 2.2CCR -0.8HCR 3.17SCS
PA TYPE 0.2 JPI 43%R -138
NOMINATED ALL-AMERICAN JR BEST 3 2020
SIRE: SV JADE HIRED GUN-ET GJPI -91 2%ILE

SISTER(S):
HC-RADER VALENTINO GABBY 85%
HC-RADER HIRED GUN GET AWAY 86%
1-10 305 2 11310 4.8 547 3.9 439 96DCR 1485C

NEXT DAM:
MISS COMERICA GORGEOUS 85%
6-00 305 2 17350 5.4 937 3.9 678 97DCR 2347C
SIRE: BRIDON REMAKE COMERICA-ET GJPI -167 0%ILE

4TH DAM:
BEARDSLY TEQUILA GLEE-ET 92%
5-06 305 2 11390 5.6 635 4.1 469 97DCR 1624C

LOT J15 PHJ BRENHAVEN POPCORN MAZY-P JE840003147218860



BORN 12/19/2021 P1
FEMALE EFI 7.1% AMERICAN ID 660/660

MOYER BRENT & RENDON BRUCE OWNER
CARO, MI
989-553-4333

PA -355M -8F -7P
69CM\$ 65NM\$ 44FM\$
2.6PL 0.7DPR 0.9CCR 1.5HCR 2.95SCS
PA TYPE 0.7 JPI 36%R 11
ST SR DF RA RW RL FA FU
0.7 0.2 0.3 H1.2 0.6 P0.1 S0.7 1.5
RH RUW UC UD TP TL RTR RTS
0.2 -0.5 0.1 S1.4 C0.0 S0.2

PRO-HART JERSEYS BREEDER
PRESCOTT, MI

SELLING OPEN

SIRE:
PINE-TREE POPCORN-PP-ET
USA 075812150 GT99K BBR 100 JH1F JNSC A2A2 200JE1256
CDCB GPTA S 12/01/2021 0%RIP
76%R -212M 0.12% 16F 82%ILE
77%R 0.08% 10P 437CM\$ 421NM\$ 336FM\$ 405GM\$
5.6PL 2.3LIV 2.6DPR 3.0CCR 2.3HCR 2.71SCS
0.0MFV 0.4DAB -0.1KET 0.7MAS 0.6MET 0.0RPL 3.12HTI
AJCA 12/01/2021 ODAUS
GPTAT 78%R 0.6 GJUI 7.5 GJPI 73%R 105

DAM:
PRO-HART DISCO MAIZEY
JE840003137000026 GT9K BBR 100 JH1F JNSF A1A2
TATTOO /PH177

CDCB GPTA S 03/01/2022 ORECS 75%R 7%ILE
-497M -0.04% -32F -0.02% -23P -300CM\$ -292NM\$ -248FM\$
-0.4PL 1.0LIV -1.3DPR -1.3CCR 0.6HCR 3.18SCS -343GM\$
0.1MFV 0.0DAB -0.2KET -1.3MAS 0.3MET 0.1RPL -1.35HTI
AJCA 03/01/2022 GPTAT 77%R 0.8 GJUI 2.9
GJPI 72%R -84

GOLDEN DREAM AMERICAN PHAROAH-P
USA 172553124 GT45K BBR 100 JH1F JNSF A2A2 566JE106
CDCB GPTA S 12/01/2021 27DAUS 15HRDS 96%RIP
86%R -170M -0.03% -15F 31%ILE
87%R 0.06% 7P 182CM\$ 174NM\$ 116FM\$ 201GM\$
3.3PL 2.7LIV 3.1DPR 3.9CCR 3.0HCR 2.95SCS
-0.1MFV 0.3DAB 0.0KET -0.2MAS 0.4MET -0.2RPL 0.03HTI
AJCA 12/01/2021 12DAUS
GPTAT 83%R 0.5 GJUI 7.2 GJPI 82%R 53

PINE-TREE LISTOWEL DELLA 1598-P-ET 86%
USA 067671598 GT45K BBR 100 JH1F JNSC A2A2
DHIA HERD # 31-85-0561 CONTROL # 1598
1-10 305 3 18490 5.4 993 3.7 685 101DCR 2369C
3-02 305 2 23760 5.2 1241 3.8 906 95DCR 3135C
305 2X ME AVG 2L 23960M 1256F 904P 3126C
PPA -725M 21F -14P / YD -140M 58F 10P
CDCB GPTA S 03/01/2022 2RECS 86%R 99%ILE
155M 0.14% 38F 0.07% 20P 512CM\$ 497NM\$ 417FM\$
5.6PL 2.6LIV -0.6DPR -0.3CCR 1.3HCR 2.72SCS 395GM\$
0.1MFV 0.5DAB 0.0KET 0.5MAS 0.6MET 0.2RPL 4.48HTI
AJCA 03/01/2022 GPTAT 82%R 0.4 GJUI 2.3
GJPI 81%R 105

OAKLANE DAZZLER DISCO 2127-ET
USA 067742127 GT99K BBR 100 JH1F JNSF A1A2 7JE1528
CDCB GPTA S 12/01/2021 7254DAUS 423HRDS 35%RIP
99%R -406M 0.02% -16F 12%ILE
99%R 0.01% -13P 32CM\$ 32NM\$ 35FM\$ -69GM\$
3.5PL 3.2LIV -1.1DPR -0.6CCR 1.9HCR 2.98SCS
0.1MFV 0.4DAB 0.4KET -0.7MAS 0.1MET -0.1RPL 2.07HTI
AJCA 12/01/2021 3326DAUS
GPTAT 99%R 1.3 GJUI 11.9 GJPI 99%R -7

BRENHAVEN VIP MALLOREY-ET 85%
JE840003147218657 GT9K BBR 100 JH1F JNSF
DHIA HERD # 34-79-1303 CONTROL # 457
2-00 305 3 14110 5.4 757 3.6 504 90DCR 1742C
3-00 274 2 13500 7.5 1007 3.7 504 84DCR 1743C
305 2X ME AVG 2L 15776M 1015F 581P 2009C
PPA -2442M -21F -43P / YD -2694M -37F -54P
CDCB GPTA S 03/01/2022 2RECS 79%R 3%ILE
-1852M 0.16% -58F 0.06% -56P -509CM\$ -507NM\$ -502FM\$
-0.7PL 1.3LIV 2.0DPR 1.8CCR -0.7HCR 3.11SCS -476GM\$
0.0MFV -0.2DAB -0.5KET 1.0MAS 0.6MET 0.3RPL 0.60HTI
AJCA 03/01/2022 GPTAT 79%R 0.5 GJUI 9.8
GJPI 73%R-110
SIRE: RIVER VALLEY VENUS VIP-ET GJPI -126 0%ILE

SISTER(S):
GRAYSON MADDIE OF BRENHAVEN 87%
3-00 305 2 17420 5.2 907 3.7 636 98DCR 2199C
BREHNAVEN KEEPER MAMIE I-ET 90%
2-08 289 2 13340 8.7 1163 3.5 473 93DCR 1635C
BREHNAVEN VIP MALLORY-ET 87%
BREHNAVEN VIP MALLORIE-ET 90%
1-11 301 2 10800 5.0 540 3.8 408 95DCR 1411C
BREHNAVEN TOPEKA MASCARA 88%
1-08 305 2 13630 5.2 705 3.6 493 90DCR 1704C

NEXT DAM:
PENINSULA KAUGHT MALLORY E-95%
10-02 249 2 10120 4.7 479 2.9 297 85DCR 1023C
3RD AGED COW, 2016 ALL AMERICAN
RESERVE SR CHAMPION, 2016 ALL AMERICAN JUNIOR SHOW
RESERVE GRAND CHAMPION, 2016 MICHIGAN DAIRY EXPO
2ND AGED COW, 2016 MIDWEST JAMBOREE
1ST AGED COW, 2016 MICHIGAN SPRING SHOW
SUPREME CHAMPION, 2015 MICHIGAN DAIRY EXPO
1ST AGED COW, 2015 WISCONSIN SPRING SPECTACULAR
RESERVE GRAND CHAMPION, 2015 MICHIGAN SPRING SHOW

SIRE: AVONLEA ALL KAUGHT UP-ET

4TH DAM:
ENNISKILLEN SC OF JT MAME2-ET



PENINSULA KAUGHT MALLORY
Great-Grandam of Lot J15



ENNISKILLEN TOP MAMIE ET,
SUP-EX 91-2E (CAN)
Sixth Dam of Lot J15



GRAYSON MADDIE OF BRENHAVEN
Sister of Grandam of Lot J15



LOT J16 STONEY POINT GENIE 5194-ET USA 067935194

BORN 12/03/2021 PO
FEMALE EFI 6.6% AMERICAN ID 5194/5194

ALBRIGHT LAUREN & LUKE OWNER
WILLARD, OH

PA -591M 6F -5P
-142CM\$ -147NM\$ -181FM\$
2.4PL 2.0DPR 1.8CCR -0.7HCR 2.97SCS
PA TYPE 0.1 JPI 43%R -33

MAYER JOHN & JULIE BREEDER
TANEYTOWN, MD

ST SR DF RA RW RL FA FU
0.4 0.5 -0.6 H0.5 0.7 S0.1 S0.0 1.1
RH RUW UC UD TP TL RTR RTS
-0.3 -0.8 0.1 S1.3 C0.4 S0.6

SELLING OPEN. SELLS ABSENTEE.

SISTER(S):
HARMONY CORNERS TT FLAME 88%
4-11 305 2 18030 5.3 954 3.8 683 104DCR 2363C
HARMONY CORNERS FRESNO 92%
3-08 238 2 12800 5.0 646 3.7 475 95DCR 1643C
HARMONY-CORNERS FIRECREACKER 87%
2-03 305 2 15960 5.1 820 3.6 581 97DCR 2009C
HARMONY CORNERS PREMIER FAE 90%
4-09 305 2 17410 5.3 919 4.0 694 97DCR 2403C
STONEY POINT TEQUILA FIDELIA-ET 90%
4-01 305 2 18560 5.9 1096 3.9 733 97DCR 2537C
STONEY POINT TEQUILA FIFI-ET 88%
4-05 305 2 15940 4.8 764 3.4 539 97DCR 1862C
STONEY POINT TEQUILA FAWCETT-ET 88%
5-00 305 2 20640 5.5 1127 3.6 734 88DCR 2537C

HAWARDEN IMPULS PREMIER 29JE3756
USA 067107510 GT50K BBR 100 JH1C JNSF A2A2
CDCB GPTA S 12/01/2021 7576DAUS 1251HRDS 4%RIP
99%R -1059M 0.24% -3F 14%ILE
99%R 0.13% -12P 73CM\$ 63NM\$ -27FM\$ 86GM\$
2.2PL 2.8LIV 3.0DPR 1.3CCR -0.6HCR 3.07SCS
0.1MFV 0.2DAB 0.8KET 1.2MAS 1.1MET 0.5RPL 5.69HTI
AJCA 12/01/2021 4311DAUS
GPTAT 99%R 0.3 GJUI -0.4 GJPI 99%R 15

CLAESSIC FIELDS VINDICAT GENIE 93%
JECAN000009524222 GT8K BBR 100 JH1F JNSF
DHIA HERD # 33-87-0722 CONTROL # 4222
3-02 305 2 16420 4.2 691 3.4 556 100DCR 1874C
4-06 302 2 14680 5.0 738 3.6 523 98DCR 1808C
5-07 305 3 11450 4.4 507 3.6 408 102DCR 1376C
305 2X ME AVG 3L 14955M 678F 521P 1775C
PPA -3033M -144F -92P / YD -2801M -140F -89P
CDCB GPTA S 03/01/2022 4RECS 87%R 4%ILE
-1217M -0.02% -63F 0.03% -39P -446CM\$ -442NM\$ -427FM\$
-0.4PL 0.9LIV 2.5DPR 2.0CCR 0.9HCR 3.10SCS -397GM\$
-0.1MFV 0.0DAB -0.5KET 1.3MAS 0.8MET 0.2RPL 1.04HTI
AJCA 03/01/2022 GPTAT 82%R 0.1 GJUI 0.5
GJPI 81%R -91

SIRE:
RIVER VALLEY MAGIC GENIE-ET 7JE5019
JE840003013097991 GT80K BBR 100 JH1F JNSF A1A2
CDCB GPTA S 12/01/2021 186DAUS 58HRDS 6%RIP
95%R -899M 0.22% 1F 8%ILE
95%R 0.12% -9P -27CM\$ -35NM\$ -116FM\$ -15GM\$
0.6PL 1.1LIV 2.0DPR 0.8CCR 0.0HCR 3.10SCS
-0.1MFV 0.0DAB -0.1KET 0.9MAS 1.0MET 0.3RPL 0.98HTI
AJCA 12/01/2021 111DAUS
GPTAT 91%R 0.4 GJUI 0.5 GJPI 91%R -10

SHF CENTURION SULTAN
USA 110404026 GTHD BBR 100 JH1C JNSF 200JE303
CDCB GPTA S 12/01/2021 13842DAUS 2788HRDS 4%RIP
99%R -778M 0.13% -12F 3%ILE
99%R 0.03% -22P -179CM\$ -179NM\$ -185FM\$ -196GM\$
-0.2PL -1.5LIV -0.8DPR 0.0CCR -1.8HCR 3.03SCS
0.0MFV -0.4DAB -0.9KET 2.8MAS 0.0MET 0.0RPL 1.94HTI
AJCA 12/01/2021 8543DAUS
GPTAT 99%R 0.4 GJUI 4.7 GJPI 99%R -47

DAM:
HARMONY CORNERS FIREFLY-ET
USA 067052048 GT29K BBR 100 JH1F JNSF
DHIA HERD # 13-01-1150 CONTROL # 2204
1-09 267 2 7960 5.2 416 3.5 280 94DCR 967C
2-10 305 2 13490 4.8 644 3.3 444 99DCR 1533C
3-10 305 2 14290 5.2 746 3.5 494 97DCR 1707C
4-11 305 2 15200 5.1 779 3.6 545 97DCR 1884C
6-00 305 2 14600 5.0 734 3.7 535 97DCR 1850C
7-02 305 2 17860 4.7 832 3.4 606 98DCR 2093C
8-05 305 2 15310 4.9 745 3.4 518 97DCR 1789C
10-00 305 2 14640 5.0 730 3.4 497 96DCR 1717C
11-02 251 2 14350 5.4 768 3.4 494 94DCR 1707C
12-02 302 3 19030 5.1 974 3.2 604 91DCR 2084C
305 2X ME AVG 10L 15227M 771F 522P 1804C

HARMONY CORNERS FREYNIÉ 93%
USA 114244345 GI BBR 100 JH1F JNSF
TATTOO HC26/
DHIA HERD # 41-72-0469 CONTROL # 38
3-01 305 2 11550 6.5 751 3.8 444 102DCR 1536C
4-02 305 2 12800 5.2 661 3.7 471 98DCR 1629C
5-03 305 2 14180 5.0 702 3.6 517 98DCR 1788C
6-04 275 2 12340 4.4 544 3.4 417 95DCR 1440C
7-05 305 2 12620 4.9 614 3.5 437 97DCR 1510C
8-07 245 2 10470 4.5 476 3.6 381 95DCR 1290C
9-07 298 2 10480 5.1 532 4.0 417 97DCR 1431C
305 2X ME AVG 8L 11566M 622F 426P 1474C
PPA -5120M -178F -143P / YD -3930M -128F -101P
CDCB GPTA S 03/01/2022 5RECS 80%R 7%ILE
-1669M 0.13% -55F 0.09% -44P -322CM\$ -327NM\$ -358FM\$
2.8PL 2.4LIV 2.5DPR 3.3CCR 0.0HCR 2.92SCS -344GM\$
0.0MFV 0.0DAB 0.3KET 0.9MAS 0.1MET -0.1RPL 1.92HTI
AJCA 03/01/2022 GPTAT 71%R -0.2 GJUI 7.3
GJPI 71%R -64

4-01 90% 6-01 91% 7-04 93% 11-02 94%
ST SR DF RA RW RL FA RUW UC UD TP TL RTR RTS
29 28 43 12 36 38 29 42 43 42 30 22 25 24 25 37

SIRE: BANCREST LESTER AVERY GJPI -46 3%ILE

PPA -4013M -141F -144P / YD -3167M -98F -108P
CDCB GPTA S 03/01/2022 4RECS 87%R 9%ILE
-1608M 0.15% -48F 0.04% -52P -256CM\$ -258NM\$ -246FM\$
4.2PL 1.5LIV 1.9DPR 2.8CCR -1.3HCR 2.83SCS -301GM\$
0.0MFV -0.2DAB -0.4KET 2.7MAS 0.2MET 0.0RPL 3.37HTI
AJCA 03/01/2022 GPTAT 85%R -0.3 GJUI 7.8
GJPI 82%R -56

SISTER(S):
FAMILY HILL AVERY FINESSE 93%
7-04 305 2 18270 5.6 1025 3.8 697 96DCR 2412C
1ST JR 2-YEAR-OLD, 2003 WESTERN NATIONAL
HARMONY CORNERS FINESSE 87%
1-11 286 2 10740 5.8 620 3.7 395 100DCR 1366C
HARMONY CORNERS FAITH 83%
1-11 269 2 7470 5.6 417 3.8 287 95DCR 993C
HARMONY CORNERS FAIRNESS 90%
4-01 287 2 11750 5.4 632 3.9 453 96DCR 1567C

NEXT DAM:
FAMILY HILL KJ FAVOR 94%
4-03 288 2 18390 5.8 1069 3.8 704 99DCR 2436C
SIRE: CURTSEYS KING JAMES-ET GJPI -137 0%ILE

4TH DAM:
PLEASANT NOOK BERRETTA FELICE 95%
4-11 305 2 24280 4.9 1178 3.8 925 87DCR 3169C
2ND 5-YEAR-OLD, 2003 WESTERN NATIONAL JERSEY SHOW
4TH 5-YEAR-OLD, 2003 ALL AMERICAN JERSEY SHOW
NASCO TYPE AND PRODUCTION WINNER, 2003 ALL AMERICAN
2ND 4-YEAR-OLD, 2002 WESTERN NATIONAL JERSEY SHOW
2ND JR 3-YEAR-OLD, 2001 WESTERN NATIONAL
RESERVE INTERMEDIATE CHAMPION, 2001 WESTERN NATIONAL
2ND JR 3-YEAR-OLD, 2001 WORLD DAIRY EXPO

SISTER(S):
HARMONY CORNERS FOZZY-ET 95%
8-04 305 2 18500 5.3 987 3.7 676 98DCR 2338C
RES SENIOR CHAMPION, 2014 & 2015 ALL AMERICAN
OVERALL PREMIER PERF WINNER, 2014 & 2015 ALL
AMERICAN JERSEY SHOW
RESERVE GRAND CHAMPION, 2018 OHIO STATE FAIR
RESERVE GRAND CHAMPION, 2015 OHIO STATE FAIR JR SHOW
RESERVE SENIOR CHAMPION, 2015 OHIO STATE FAIR
4TH AGED COW, 2017 ALL AMERICAN JERSEY SHOW
4TH AGED COW, 2015 INTERNATIONAL JERSEY SHOW
3RD 5-YEAR-OLD, 2014 INTERNATIONAL JERSEY SHOW
RESERVE SENIOR CHAMPION, 2014 OHIO STATE FAIR
GRAND CHAMPION, 2012 OHIO STATE FAIR JUNIOR SHOW
1ST INTERMEDIATE YEARLING, 2010 ALL AMERICAN SHOW
HARMONY CORNERS FELICIA 93%
7-08 305 2 23310 4.7 1098 3.8 887 86DCR 2989C
HARMONY CORNERS FROSTY-ET 94%
6-05 305 2 15950 5.3 842 3.7 591 97DCR 2044C
HARMONY CORNERS FOBIA 94%
3-11 295 2 18050 5.3 959 3.8 687 89DCR 2377C



HARMONY CORNERS FREYNIÉ
Grandam of Lot J16



FAMILY HILL KJ FAVOR
Great-grandam of Lot J16



PLEASANT NOOK BERRETTA FELICE
Fourth Dam of Lot J16



HARMONY CORNERS FOZZY-ET
Sister of Dam of Lot J16

LOT 17 PINE-TREE 2100 FEDERER 2695-P-ET USA 067652695 GT



BORN 08/08/2021 P9 BBR 100
FEMALE EFI 8.4% AMERICAN ID 2695/2695 JH1F JNSF

STEINER, MATTHEW BREEDER & OWNER
MARSHALLVILLE, OH
330-466-8916

CDCB GPTA S 03/01/2022 ORECS 74%R 99%ILE
333M 0.05% 28F 0.03% 18P 547CM\$ 539NM\$ 496FM\$
5.9PL 2.2LIV 1.8DPR 2.8CCR 3.5HCR 2.83SCS 516GM\$
0.0MFV 0.1DAB 0.0KET -0.2MAS 0.7MET 0.1RPL 0.41HTI
AJCA 03/01/2022 GPTAT 77%R 0.7 GJUI 12.2
GJPI 71%R 124
ST SR DF RA RW RL FA FU
-0.4 -0.9 0.9 H0.6 -0.3 P0.3 S0.6 1.8
RH RUW UC UD TP TL RTR RTS
1.3 0.8 0.4 S1.4 C0.7 S0.8 C1.0 B1.0

TOG LISTOWEL IROQUOIS-P-ET 14JE1675
JE840003143160018 GT99K BBR 100 JH1F JNSF A2A2
CDCB GPTA S 12/01/2021 29DAUS 10HRDS 100%RIP
88%R 567M 0.06% 40F 93%ILE
89%R 0.07% 36P 555CM\$ 540NM\$ 444FM\$ 410GM\$
5.1PL 2.5LIV -2.2DPR -1.1CCR 0.4HCR 2.77SCS
0.1MFV 0.2DAB -0.2KET 0.2MAS 1.0MET 0.3RPL 2.54HTI
AJCA 12/01/2021 22DAUS
GPTAT 86%R 0.5 GJUI 2.0 GJPI 83%R 106

TOG KEIRA 35176-ET 75%
JE840003143021806 GT45K BBR 100 JH1F JNSF
DHIA HERD # 21-55-0913 CONTROL # 35176
1-11 305 3 13750 6.3 866 4.1 562 93DCR 1946C
3-00 305 3 14460 5.7 826 4.0 583 94DCR 2019C
305 2X ME AVG 2L 15176M 940F 632P 2190C
PPA -2460M 12F -32P / YD -2184M 8F -33P
CDCB GPTA S 03/01/2022 3RECS 85%R 98%ILE
-346M 0.23% 31F 0.09% 7P 449CM\$ 435NM\$ 348FM\$
4.1PL 1.2LIV 2.3DPR 3.8CCR 5.2HCR 2.81SCS 460GM\$
0.2MFV -0.3DAB -0.3KET 0.2MAS 0.6MET -0.1RPL 0.41HTI
AJCA 03/01/2022 GPTAT 83%R -0.2 GJUI 0.0
GJPI 80%R 112



PINE-TREE LISTOWEL DELLA 1598-ET
Grandam of Lot J17

SELLING OPEN
IVF READY. SELLS ABSENTEE.

SIRE:
TOG FEDERER 37562-P-ET 97JE202
JE840003203346870 GT99K BBR 100 JH1F JNSF A2A2
CDCB GPTA S 12/01/2021 0%RIP
76%R 23M 0.22% 49F 94%ILE
77%R 0.12% 27P 586CM\$ 569NM\$ 442FM\$ 535GM\$
4.7PL 1.9LIV 0.7DPR 2.0CCR 3.5HCR 2.89SCS
0.2MFV -0.1DAB -0.2KET -0.5MAS 0.9MET 0.0RPL 0.73HTI
AJCA 12/01/2021 ODAUS
GPTAT 78%R -0.1 GJUI -0.9 GJPI 73%R 126

RIVER VALLEY CECE CHROME-ET
JE840003012423929 GT BBR 100 JH1F JNSC A2A2 7JE5004
CDCB GPTA S 12/01/2021 11786DAUS 1244HRDS 45%RIP
99%R 491M 0.04% 32F 68%ILE
99%R -0.01% 16P 359CM\$ 355NM\$ 344FM\$ 358GM\$
2.4PL -2.1LIV 0.2DPR 0.9CCR 1.0HCR 2.83SCS
-0.1MFV -0.2DAB -0.3KET 0.2MAS -0.3MET 0.1RPL -1.35HTI
AJCA 12/01/2021 5323DAUS
GPTAT 99%R 2.1 GJUI 15.6 GJPI 99%R 83



OAKLANE CHISEL DELLA 2130-ET
Great-grandam of Lot J17

DAM:
PINE-TREE 1598 CHROME 2100
USA 075812100 GT45K BBR 100 JH1F JNSF A2A2
DHIA HERD # 31-85-0561 CONTROL # 2100

2-05 71% 2-08 75%
ST SR DF RA RW RL FA FU RH RUW UC UD TP TL RTR RTS
38 15 21 26 26 29 18 26 20 20 34 39 37 15 39 21

PINE-TREE LISTOWEL DELLA 1598-P-ET 86%
USA 067671598 GT45K BBR 100 JH1F JNSC A2A2
DHIA HERD # 31-85-0561 CONTROL # 1598
1-10 305 3 18490 5.4 993 3.7 685 101DCR 2369C
3-02 305 2 23760 5.2 1241 3.8 906 95DCR 3135C
305 2X ME AVG 2L 23960M 1256F 904P 3126C
PPA -725M 21F -14P / YD -140M 58F 10P
CDCB GPTA S 03/01/2022 2RECS 86%R 99%ILE
155M 0.14% 38F 0.07% 20P 512CM\$ 497NM\$ 417FM\$
5.6PL 2.6LIV -0.6DPR -0.3CCR 1.3HCR 2.72SCS 395GM\$
0.1MFV 0.5DAB 0.0KET 0.5MAS 0.6MET 0.2RPL 4.48HTI
AJCA 03/01/2022 GPTAT 82%R 0.4 GJUI 2.3
GJPI 81%R 105



**JX PINE-TREE WORLD CUP
DELLIA {5}-ET**
Sister of Grandam of Lot J17

PPA 15M -14F -21P / YD -212M -47F -39P
CDCB GPTA S 03/01/2022 1RECS 81%R 98%ILE
693M -0.08% 16F -0.04% 16P 424CM\$ 423NM\$ 439FM\$
5.7PL 1.0LIV 1.8DPR 2.6CCR 2.0HCR 2.81SCS 392GM\$
-0.1MFV 0.3DAB 0.1KET -0.3MAS 0.2MET 0.1RPL 0.10HTI
AJCA 03/01/2022 GPTAT 79%R 1.1 GJUI 9.4
GJPI 77%R 96
RANKS ON THE TOP 1-1/2% LIST FOR GJPI

BROTHER(S):
JX PINE-TREE KLAY DRIVER 1951 {4}-P-ET AT Sexing
Technologies-TWG
JNSC GJPI 99 87%ILE
PINE-TREE DELLA PHILIP 1987-P-ET AT Genes Diffusion
JNSC GJPI 84 82%ILE
PINE-TREE POPCORN-PP-ET AT SEMEX ALLIANCE
JNSC GJPI 105 82%ILE
PINE-TREE DELLA PARACHUTE-PP-ET AT SELECT SIRE
JNSF GJPI 86 80%ILE
PINE-TREE 1598 KIAWA WALDO-P-ET AT ACCELERATED
GENETICS
JNSC GJPI 118 93%ILE

RANKS ON THE TOP 1-1/2% LIST FOR GJPI
SIRE: HILLVIEW LISTOWEL-P GJPI 145 98%ILE
SISTER(S):
JX OAK LANE EUSEBIO ERICA {5}-ET 87%
2-03 305 3 21720 5.1 1104 3.9 840 55DCR 2907C
OAK LANE MARCIN 2188-ET 88%
1-10 305 2 21060 5.5 1156 3.6 764 103DCR 2642C
JX PINE-TREE WORLD CUP DELLA {5}-ET 83%
2-01 305 3 20470 4.7 964 3.6 738 100DCR 2552C
PINE-TREE NEWS DELLA 1540-ET 86%
3-01 305 2 21300 4.9 1041 3.7 780 96DCR 2697C
PINE-TREE NEWS DELLIA-ET 85%
3-02 305 3 27320 4.5 1240 3.7 1011 91DCR 3387C
JX PINE-TREE WORLD CUP DELLIA {5}-ET 91%
3-07 305 2 20090 5.3 1063 4.1 823 95DCR 2846C
JX PINE-TREE UNCLE LUKE DELLA 1560 {3}-E 84%
1-07 305 2 16330 4.8 777 3.7 603 101DCR 2079C
PINE-TREE TUX DELLA 1572-ET 82%
2-11 305 3 25090 4.6 1148 3.7 920 94DCR 3113C
PINE-TREE TUX DELLA 1595-ET 83%
3-01 305 2 16590 5.0 825 3.9 643 96DCR 2213C
JX ALL LYNNS CYRUS DELTA {4}-ET 84%
1-09 269 2 15790 4.4 698 3.7 586 95DCR 1930C
ALL LYNNS WESTPORT DENISE {6}-ET 83%
ALL LYNNS WESTPORT DESTINY {6}-ET 83%
RANKS ON THE TOP 1-1/2% LIST FOR JPI

SISTER(S):
PINE-TREE 1598 PROMO 2015-P-ET 86%
RANKS ON THE TOP 1-1/2% LIST FOR GJPI
PINE-TREE 1598 PHAROAH 2125-P-ET 80%
PINE-TREE DELLA KAY-PP-ET 85%

NEXT DAM:
OAKLANE CHISEL DELLA 2130-ET 85%
3-01 305 2 21340 5.5 1168 3.9 824 98DCR 2852C
HIGH SELLER, 2016 TOP OF THE WORLD SALE
SIRE: SHAN-MAR HILARIO CHISEL-ET GJPI 29 35%ILE

4TH DAM:
SUNSET CANYON DZZLER V MAID 2348 90%
6-01 305 2 24500 6.2 1521 4.1 1008 100DCR 3491C



LOT 18 CORNISH CHROME LYLA USA 174631075

BORN 09/08/2021 TATTOO C55/C55
FEMALE EFI 7.8%

CORNISH GREG & MEGAN
NORTH FAIRFIELD, OH
419-752-6293

BREEDER & OWNER

SELLING OPEN



SIRE:
RIVER VALLEY CECE CHROME-ET
JE840003012423929 GT BBR 100 JH1F JNSC A2A2 7JE5004
CDCB GPTA S 12/01/2021 11786DAUS 1244HRDS 45%RIP
99%R 491M 0.04% 32F 68%ILE
99%R -0.01% 16P 359CM\$ 355NM\$ 344FM\$ 358GM\$
2.4PL -2.1LIV 0.2DPR 0.9CCR 1.0HCR 2.83SCS
-0.1MFV -0.2DAB 0.2KET 0.2MAS -0.3MET 0.1RPL -1.35HTI
AJCA 12/01/2021 5323DAUS
GPTAT 99%R 2.1 GJUI 15.6 GJPI 99%R 83

DAM:
CORNISH ANDREAS LAYLA
USA 173741096
TATTOO C41/C41

CORNISH VOLCANO LINDY STAR
Grandam of Lot J18

SCHULTZ LEGAL CRITIC-P
USA 117217618 GT50K BBR 100 JH1C JNSC 11JE1098
CDCB GPTA S 12/01/2021 4119DAUS 392HRDS 3%RIP
99%R -85M 0.05% 7F 48%ILE
99%R 0.03% 4P 238CM\$ 232NM\$ 199FM\$ 187GM\$
2.8PL 0.9LIV -0.7DPR -0.9CCR -2.0HCR 2.91SCS
-0.3MFV 0.3DAB 0.6KET 1.4MAS 0.4MET 0.1RPL 1.75HTI
AJCA 12/01/2021 2569DAUS
GPTAT 99%R 0.9 GJUI 8.8 GJPI 99%R 46

LYON CELEBRITY CECE-ET 91%
USA 117046049 GT50K BBR 100 JH1C JNSF
TATTOO J05/J05
DHIA HERD # 33-87-0722 CONTROL # 813
2-02 305 3 18470 4.7 865 3.4 633 100DCR 2187C
4-03 271 3 22660 4.4 999 3.6 823 102DCR 2740C
305 2X ME AVG 2L 19070M 900F 699P 2370C
PPA 1267M 82F 47P / YD 96M 53F 10P
CDCB GPTA S 03/01/2022 2RECS 90%R 38%ILE
-240M 0.15% 20F 0.02% -5P 47CM\$ 45NM\$ 34FM\$
-0.5PL -3.1LIV -0.1DPR -0.6CCR 0.4HCR 2.97SCS 67GM\$
0.0MFV -0.1DAB -0.1KET 0.8MAS 0.0MET 0.3RPL 1.00HTI
AJCA 03/01/2022 GPTAT 88%R 0.7 GJUI 0.4
GJPI 87%R 9

SUNSET CANYON ANDREAS
USA 117597125 GT99K BBR 100 JH1F JNSF A1A2 94JE4036
CDCB GPTA S 12/01/2021 721DAUS 265HRDS 20%RIP
98%R -1968M 0.09% -78F 0%ILE
98%R 0.06% -60P -770CM\$ -766NM\$ -756FM\$ -777GM\$
-3.0PL -2.5LIV -1.2DPR -1.0CCR -0.7HCR 3.18SCS
-0.1MFV -0.6DAB -0.2KET -1.7MAS 0.4MET 0.5RPL -6.49HTI
AJCA 12/01/2021 602DAUS
GPTAT 98%R 0.9 GJUI 11.6 GJPI 94%R -181

CORNISH VOLCANO LINDY STAR

USA 119966059
TATTOO C25/C25
8TH JR YEARLING, 2018 OHIO STATE FAIR
3RD JR HEIFER, 2017 ALL AMERICAN JR JERSEY SHOW
NOMINATED JR ALL-AMERICAN SPRING CALF 2017
SIRE: ALL LYNNS LEGAL VOLCANO-ET GJPI 47 48%ILE

NEXT DAM:
SA-FIRE HIRED GUN LAST CALL
SIRE: SV JADE HIRED GUN-ET GJPI -91 2%ILE

4TH DAM:
STARWISCHER TP SHAKESPEARE LACE 90%
2-09 305 2 21598 4.9 1052 3.5 754 DHIA 2606C



Ohio Ayrshire Breeders' Association

COW CASH

~ ATTENTION YOUTH ages 8 to 21 ~

Enter for a chance to win a COW CASH AWARD of \$250 to be used toward the purchase of an Ayrshire at the Buckeye Dairy Classic Sale held at the Spring Dairy Expo on March 29, 2022.

Thanks to generous donors, the OABA will provide these vouchers, to encourage current Ayrshire youth to purchase a new Ayrshire to add to their herd, or for interested dairy youth to purchase their first Ayrshire.

*Animal must be registered in the Youth's name.

Interested youth must enter the drawing before Noon on the day of the sale by completing the entry form in person or by contacting:

Josh Mittower, OABA Sale Chairman

419-579-6816

turnpikeviewfarm@yahoo.com

Ohio Ayrshire Sales & Marketing Facebook page

Winning voucher recipients will be drawn prior to the start of the sale. Those winners, or their parents or guardians, can use the \$250 voucher toward the purchase of an Ayrshire at the sale. Upon successful purchase of an animal, \$250 will be deducted from the sale price of that animal. *Youth need not be present for the drawing and do not have to be from the state of Ohio.





Borrowed Acres LB Latte

97.45% AYRSHIRE 12/22/20 FEMALE
840003233522951 97.45%
P5 +418

Winter Yearling

Maternal sister sells as lot 10

Cedarcut Colata's Champion

100722079 94.9%
PTA +2.88SCC -1.8PL -3.2DPR
PTA +186M +4F +8P 66R
PTA% -.02 +.01
PTAT +.80T 61R 12/21
D/AV 18488M 3.7 682F 3.1 571P 8.5T

Kornbau Acres Lava

100755699

BLAKE, KADE + LEVI + SETH + ZACH
31745 GEORGETOWN RD
SALEM OH 44460
330-420-5041

Nexus Dreamer

103734662C 89.81%
PTA +3.23SCC -3.9PL -4.1DPR
PTA -246M +4F -7P 96R
PTA% +.07
PTAT +.30T 96R 12/21
D/AV 20048M 4.1 812F 3.2 638P 8.6T

Cedarcut Burdette Clove Colata

100634136 7-09 94 3E
DHI % FAT % PRT
2-07 2 299 21946 4.3 951 3.4 750
3-06 2 308 33242 4.1 1376 3.3 1089
4-06 2 318 33103 3.4 1119 3.2 1072
5-06 2 305 32930 3.6 1180 3.0 1000
LIFE 1477 141528 3.8 5433 3.3 4615

Palmyra Berkely Reagan-ET

840003123620602
PTA +3.14SCC -3.4PL -2.7DPR
PTA -132M +9F -1P 97R
PTA% +.07 +.02
PTAT +.50T 94R 12/21
D/AV 20073M 4.1 816F 3.2 640P 8.5T

3rd Dam: Kornbau Acres Shelby
EX-90

Cool-Springs Bens Stunner

100706172

3-10 2 365 24519 3.9 946 3.1 757



Spring-Run Barclay Betsie

97.21% AYRSHIRE 03/09/21 FEMALE
840003219758653 97.21%
P7 +440

Spring Yearling

Old-Bankston JC Barclay-ET

840003144800005
PTA +2.97SCC +0.1PL +0.3DPR
PTA -34M +2F +3P 51R
PTA% +.02 +.02
PTAT +.20T 48R 12/21

Spring-Run Benevola Betsy

100669310 94.43%
4-03 87
DHI % FAT % PRT
2-01 2 305 14250 4.0 571 3.5 500
3-03 2 305 21750 4.7 1021 3.4 733
5-02 2 305 23530 4.5 1066 3.2 754

Forever Schoon Predator-ET

11119921C
PTA +2.94SCC -1.6PL -1.6DPR
PTA +55M +2F -2P 95R
PTA% -.02
PTAT +.30T 94R 12/21
D/AV 19985M 4.0 793F 3.2 630P 8.5T

Steam-Valley Wilton Magic Bri

100475641 5-03 94 2E
GOLD % FAT % PRT
2-04 2 313 16280 4.1 673 3.3 537
3-04 2 352 23530 3.6 845 3.1 726
4-10 2 336 28210 3.6 1004 3.1 878
5-11 2 364 32470 3.3 1058 3.0 977
10-08 2 341 31820 4.0 1275 3.1 984
LIFE 1979 155360 3.6 5587 3.1 4797

Palmyra Raven Benevola-ET

66596063
PTA +3.08SCC -0.2PL +0.5DPR
PTA +440M +25F +21P 89R
PTA% +.04 +.04
PTAT +.10T 88R 12/21
D/AV 18665M 4.0 743F 3.2 597P 8.5T

Spring-Run Normandin Belle

100626225 88.87%
4-07 88
DHI % FAT % PRT
3-01 2 322 14070 4.1 581 3.3 459
4-01 2 339 15440 3.6 549 3.2 487
5-05 2 359 22120 3.6 797 3.0 655

3rd Dam: Spring-Run Burdette
Betsy, EX-90

GORDON, MARK & SPRING-RUN FARMS
5729 BROWN RD
SHREVE OH 44676



S&M-Ayr Saguenay Maud

91.29% AYRSHIRE
840003236820399

06/07/21 FEMALE
91.29%
P- +417

Summer Yearling

Des Fleurs Saguenay - AMC

110380727C 90.16%
PTA +2.91SCC +0.5PL -1.5DPR
PTA +404M +6F +11P 50R
PTA% -0.05 -0.01
PTAT +.10T 41R 12/21
D/AV 0M 0F 8.2T

S&M-Ayr Reagan's Mandy

840003207915404 92.42%

ZOOK, MIKE S.
300 POPLAR STREET
HONEY BROOK PA 19344
610-273-7245

Lessard Jumper-ET

105650307C 88.87%
PTA +2.96SCC +0.6PL
PTA +704M +15F +20P 94R
PTA% -0.07 -0.01
PTAT -.20T 85R 12/21
D/AV 21388M 3.9 842F 3.2 688P 8.4T

Des Fleurs Rockstar Paisible-ET

106611357C 91.46%
DHI % FAT % PRT
2-05 2 305 25847 5.6 1448 3.5 906
365 29055 5.5 1601 3.6 1034

Palmyra Berkely Reagan-ET

840003123620602
PTA +3.14SCC -3.4PL -2.7DPR
PTA -132M +9F -1P 97R
PTA% +.07 +.02
PTAT +.50T 94R 12/21
D/AV 20073M 4.1 816F 3.2 640P 8.5T

S&M-Ayr Alaska's Myra

100736593 84.84%
3-10 82
DHI % FAT % PRT
2-04 2 305 13270 4.1 546 3.3 437
347 14810 4.1 611 3.3 493
3-05 2 305 16150 4.2 679 3.4 557
338 16960 4.2 717 3.5 590

3rd Dam: S&M-Ayr Foske's Mandy
VG-85

2-08 2 328 21380 4.0 849 3.2 680

4th Dam: S&M-Ayr Jurist's Maria
VG-85

4-04 2 305 21160 3.8 808 3.1 652



Jackson-Hill Floyd Carissa, VG-89

4th Dam of Lot A4



Jackson-Hill Beguiled **CJ**

99.85% AYRSHIRE 06/16/21 FEMALE
840003221165103 99.85%
P- +402

Summer Yearling

Destiny Bethanys Beguiled-ET

840003201362456
PTA +3.06SCC -1.5PL -0.7DPR
PTA -133M +4F -1P 43R
PTA% +.05 +.02
PTAT +.10T 41R 12/21

Jackson-Hill Predator Charm

840003204102903 99.71%

Palmyra Berkely Reagan-ET

840003123620602
PTA +3.14SCC -3.4PL -2.7DPR
PTA -132M +9F -1P 97R
PTA% +.07 +.02
PTAT +.50T 94R 12/21
D/AV 20073M 4.1 816F 3.2 640P 8.5T

River-Valley Cowboy Bethany

72508811 4-08 92
GOLD % FAT % PRT
2-00 2 305 20510 3.8 788 3.2 653
334 22220 3.9 870 3.2 713
3-01 2 305 26600 4.0 1074 3.0 807

Forever Schoon Predator-ET

11119921C
PTA +2.94SCC -1.6PL -1.6DPR
PTA +55M +2F -2P 95R
PTA% -.02
PTAT +.30T 94R 12/21
D/AV 19985M 4.0 793F 3.2 630P 8.5T

Jackson-Hill Burdette Cosmo

840003132150926 99.42%
3-06 85
DHI % FAT % PRT
2-00 2 297 12730 3.3 420 3.5 442

3rd Dam: Jackson-Hill DBarrel
Camelot, EX-90 2E

4th Dam: Jackson-Hill Floyd
Carissa, VG-89

LIFE 1852 112200 3.8 4230 3.0 3407
Nom All-American Sr. 3-Year-Old, 2008

3RD SPRING CALF - 2016 MID-ATLANTIC NAT'L

ATHERTON, KAYLA
2435 CTY RTE 63
GREENWOOD NY 14839



Stil-Dreamn Vicking Cactus, EX-91

Res. All-American Milking Yearling, 2018 - Nom. All-American Sr. 2, 2019
Full Sister to Dam of Lot A5



Gattion Paddy Cherry, EX-94 4E

Granddam of Lot A5



Stil-Dreamn HBJack Champagne, EX-93 3E

4-05 349D 28,810M 3.4% 989F 3.1% 904P
Maternal Sister to Dam of Lot A5



Stil-Dreamn Champ **Chakacha**

97.45% AYRSHIRE 09/03/21 FEMALE
100770102 97.45%
P6 +427

Fall Calf

Cedarcut Colata's Champion
100722079 94.9%
PTA +2.88SCC -1.8PL -3.2DPR
PTA +186M +4F +8P 66R
PTA% -.02 +.01
PTAT +.80T 61R 12/21
D/AV 18488M 3.7 682F 3.1 571P 8.5T

Stil-Dreamn Vicking Chacha-ET
100724709 4-11 88
GOLD % FAT % PRT
1-11 2 305 10200 4.4 444 3.7 380
317 10530 4.4 459 3.7 394
2-11 2 287 11570 4.5 517 3.7 431
3-11 2 301 12390 4.6 572 3.6 450

Nexus Dreamer
103734662C 89.81%
PTA +3.23SCC -3.9PL -4.1DPR
PTA -246M +4F -7P 96R
PTA% +.07
PTAT +.30T 96R 12/21
D/AV 20048M 4.1 812F 3.2 638P 8.6T

Cedarcut Burdette Clove Colata
100634136 7-09 94 3E
DHI % FAT % PRT
2-07 2 299 21946 4.3 951 3.4 750
3-06 2 308 33242 4.1 1376 3.3 1089
4-06 2 318 33103 3.4 1119 3.2 1072
5-06 2 305 32930 3.6 1180 3.0 1000
LIFE 1477 141528 3.8 5433 3.3 4615

De La Plaine Vicking-ET
107961868C
PTA +2.55SCC +2.1PL +0.7DPR
PTA -892M +7F -6P 92R
PTA% +.23 +.12
PTAT +.70T 90R 12/21
D/AV 20011M 4.2 833F 3.3 656P 8.6T

Gattion Paddy Cherry
100373752 11-01 94 4E
GOLD % FAT % PRT
2-01 2 304 17480 3.9 688 3.2 554
3-01 2 320 16910 3.8 639 3.2 548
4-01 2 305 19820 3.7 739 3.2 636
5-01 2 365 22010 3.7 813 3.1 689
7-02 2 305 15310 3.4 520 2.9 441
9-01 2 365 23090 3.5 816 3.0 704
10-09 2 305 18230 3.8 696 2.8 514
LIFE 3139 159550 3.7 5841 3.1 4943



Stil-Dreamn Vicking Chateau, EX-91

Full Sister to Dam of Lot A5

GATTION-DIXON, JESSICA+DIXON, BRETT
STIL DREAMN DAIRY
19287 HWY J CONWAY MO 65632
417-844-7217

Cherry Show Records:

3RD JR 3-YEAR-OLD - 2007 CENTRAL NATIONAL
1ST JR 3-YEAR-OLD - 2007 SOUTHERN NATIONAL
HM ALL-AMERICAN JR 3-YEAR-OLD - 2007
1ST 4-YEAR-OLD - 2008 SOUTHERN NATIONAL
NOM ALL-AMERICAN 4-YEAR-OLD - 2008
2ND 5-YEAR-OLD - 2009 MID-ATLANTIC NAT'L
2ND 5-YEAR-OLD - 2009 SOUTHERN NATIONAL
NOM ALL-AMERICAN 5-YEAR-OLD - 2009
2ND AGED COW - 2011 SOUTHERN NATIONAL
1ST 100,000 LB COW - 2013 SOUTHERN NAT'L
NOM ALL-AMERICAN 100,000 LB COW - 2013
1ST 100,000 LB COW - 2015 SOUTHERN NAT'L
NOM ALL-AMERICAN 100,000 LB COW - 2015



Emerald-Farms Pokers Sweething, EX-94 4E

Paternal Great-Granddam of Lot A6



Emerald-Farms Sweet **Rilee**

PUREBRED AYRSHIRE 09/09/21 FEMALE
100771448 P- +418

Fall Calf

Emerald-Farms Sweet D-ET
100765016

Morn-N-Star C Rilee
100758843 2-03 82

FENTON BROS.
22050 SR 136
WINCHESTER OH 45697
937-695-0900

Maple-Dell Burdette Dempsey-ET

65302787
PTA +2.82SCC -1.1PL -0.4DPR
PTA -645M -15F -6P 94R
PTA% +.06 +.08
PTAT +.80T 91R 12/21
D/AV 18890M 4.1 766F 3.2 613P 8.6T

Emerald-Farms Pokers Sweething

100631647 9-07 94 4E
GOLD % FAT % PRT
1-11 2 305 15080 4.7 712 3.3 495
3-06 2 305 18040 4.2 757 3.3 594
365 20260 4.3 862 3.3 678
4-09 2 305 18690 4.7 872 3.4 630
365 21400 4.6 979 3.4 722
5-11 2 305 20610 4.2 859 3.3 684
365 22690 4.1 925 3.3 756
7-05 2 305 14740 4.3 634 3.5 512
9-03 2 305 19830 4.1 805 3.3 662
LIFE 2331 124580 4.3 5398 3.4 4238

Cedarvale Charleston

100193589
PTA +2.89SCC +1.5PL +1.6DPR
PTA -974M -24F -34P 83R
PTA% +.08 -.02
PTAT -.10T 74R 12/21
D/AV 20489M 3.8 774F 3.2 646P 8.6T

Morn-N-Star P Reflection

100721117 4-07 86



Jackson-Hill Ringer **Robin**

95.23% AYRSHIRE
840003221165118

09/29/21 FEMALE
95.23%
P6 +441

Fall Calf

Blue-Spruce Ringer

840003139111319 94.02%
PTA +2.82SCC +3.0PL -0.5DPR
PTA +604M +40F +20P 49R
PTA% +.08
PTAT +.30T 43R 12/21

Jackson-Hill OOB Rosebud

840003143182735 96.44%

ATHERTON, JEFF
2435 CT. RT. 63
GREENWOOD NY 14839
607-792-3732

Des Coteaux Rubicom-ET

109287246C 88.04%
PTA +2.90SCC +3.7PL
PTA +1397M +33F +36P 90R
PTA% -.11 -.04
PTAT +.20T 84R 12/21
D/AV 24493M 4.0 970F 3.2 784P 8.4T

De La Plaine Bingo Stinger

100723904 5-09 94 2E
DHI % FAT % PRT
3-02 2 305 18195 4.7 859 3.3 596
332 19142 4.7 907 3.3 631
4-03 2 305 25497 4.2 1075 3.1 782
365 30144 4.3 1298 3.1 935
5-05 2 302 25080 4.4 1096 3.1 788
6-05 2 305 26230 4.4 1157 3.2 829
LIFE 1388 106726 4.4 4696 3.2 3397

Myline Out Of Bounds-ET

840003129024859 92.89%

Jackson-Hill Tom Reagan

71245903 3-00 85
DHI % FAT % PRT
2-01 2 287 15240 3.8 579 2.9 447
3-00 2 277 15240 3.3 498 3.3 496
3-11 2 278 18620 3.4 628 3.0 557
4-10 2 285 17830 3.3 591 2.9 524

3rd Dam: Jackson-Hill Hercules Ro
EX-91

3-07 2 305 18960 4.5 856 3.9 620



Stil-Dreamn Dreamer Funnybe, EX-92 2E

Family Member of Lot A8

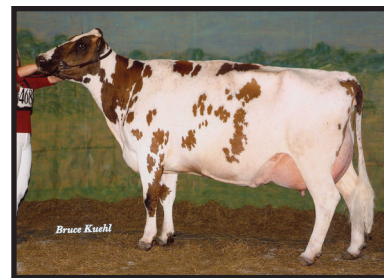

Des Cretes Flaperbe, EX-94 2E

Grand Champion, 2002 Southern Nat'l Jr. Show
6th Dam of Lot A8



Stil-Dreamn Saguenay **Fushiabe**

93.78% AYRSHIRE
100770166

10/17/21 FEMALE
93.78%
P7 +438

Fall Calf

Des Fleurs Saguenay - AMC

110380727C 90.16%
PTA +2.91SCC +0.5PL -1.5DPR
PTA +404M +6F +11P 50R
PTA% - .05 - .01
PTAT +.10T 41R 12/21
D/AV 0M 0F 8.2T

Stil-Dreamn Jukebox Flowerbe

100761469 97.4%
2-08 86
GOLD % FAT % PRT
1-11 2 305 13170 4.5 590 3.4 447
365 16400 4.4 719 3.4 555

GATTON-DIXON, JESSICA
19287 HWY J
CONWAY MO 65632
417-844-7217

Lessard Jumper-ET

105650307C 88.87%
PTA +2.96SCC +0.6PL
PTA +704M +15F +20P 94R
PTA% - .07 - .01
PTAT -.20T 85R 12/21
D/AV 21388M 3.9 842F 3.2 688P 8.4T

Des Fleurs Rockstar Paisible-ET

106611357C 91.46%
DHI % FAT % PRT
2-05 2 305 25847 5.6 1448 3.5 906
365 29055 5.5 1601 3.6 1034

Labrie Jukebox-ET

107079948C 95.97%
PTA +2.86SCC +0.1PL -2.2DPR
PTA +1071M +45F +30P 88R
PTA% +.01 - .02
PTAT -.20T 66R 12/21
D/AV 23779M 4.1 982F 3.2 767P 8.3T

Stil-Dreamn Vicking Frostbe

100721452 98.84%
4-09 86
GOLD % FAT % PRT
2-00 2 305 11470 4.4 499 3.6 415
365 13860 4.3 602 3.6 505
3-04 2 305 12700 4.8 604 3.6 458
319 13090 4.8 623 3.6 471
4-05 2 280 11320 4.8 539 3.7 417

Family Member: Stil-Dreamn Dreamer Funnybe, EX-92 2E

3-06 2 336 20450 4.6 938 4.0 816
Res. All-American Sr. 3-Year-Old, 2020

3rd Dam: Stil-Dreamn HB Charlie Freezebe, EX-90

6-08 2 365 22840 4.0 916 3.1 703

4th Dam: Gatton Wilton Fawnabe, EX-91 3E

LIFE 2361 122670 4.0 4889 3.3 4098



Jackson-Hill Tag-A-Long

99.42% AYRSHIRE 12/01/21 FEMALE
840003221165122 99.42%
P- +407

Winter Calf

Palmyra Berkely Reagan-ET

840003123620602
PTA +3.14SCC -3.4PL -2.7DPR
PTA -132M +9F -1P 97R
PTA% +.07 +.02
PTAT +.50T 94R 12/21
D/AV 20073M 4.1 816F 3.2 640P 8.5T

Jackson-Hill Jimmy's Tripp'n

840003204102881 98.84%

ATHERTON, JEFF
2435 CT. RT. 63
GREENWOOD NY 14839
607-792-3732

Palmyra Bendig Berkely-ET

69261805
PTA +3.08SCC -2.3PL -0.5DPR
PTA -386M -19F -18P 96R
PTA% -.02 -.03
PTAT +.30T 95R 12/21
D/AV 18950M 3.9 744F 3.1 589P 8.5T

Palmyra Poker LH Rosy-ET

66596106 4-01 92
GOLD % FAT % PRT
2-00 2 298 19900 4.5 896 3.3 654
3-00 2 305 22420 4.5 1012 3.5 789
365 26100 4.4 1161 3.5 910

Jackson-Hill Gibbs Jimmy

840003132150935

3rd Dam: Jackson-Hill Pete Tanya
EX-93 2E

Jackson-Hill Freebeer Tomorrow

840003132150968 97.68%
DHI % FAT % PRT
1-11 2 305 21170 3.2 688 3.1 655

4th Dam: Jackson-Hill Floyd Tracy
3-00 2 313 21330 4.1 882 3.5 747

1ST FALL YEARLING IN MILK - 2018 INTERNAT'L
ALL-AMERICAN FALL YEARLING IN MILK - 2018



Borrowed Acres LB Luna

PUREBRED AYRSHIRE 12/17/21 FEMALE
840003233522955 P- +414

Winter Calf

Maternal sister sells as lot 1

De La Plaine Vicking-ET

107961868C
PTA +2.55SCC +2.1PL +0.7DPR
PTA -892M +7F -6P 92R
PTA% +.23 +.12
PTAT +.70T 90R 12/21
D/AV 20011M 4.2 833F 3.3 656P 8.6T

Kornbau Acres Lava

100755699

BLAKE, KADE + LEVI + SETH + ZACH
31745 GEORGETOWN RD
SALEM OH 44460
330-420-5041

Palmyra Tri-Star Burdette-ET

100419568
PTA +2.93SCC +1.1PL -0.8DPR
PTA +272M +6F +13P 99R
PTA% -.02 +.02
PTAT +1.00T 99R 12/21
D/AV 19879M 3.9 785F 3.2 634P 8.6T

Forever Schoon Ping

9591001C
DHI % FAT % PRT
2-03 2 365 19628 4.6 902 3.7 732
3-08 2 365 26989 4.6 1239 3.5 946
5-02 2 365 27236 4.4 1210 3.6 972
8-03 2 365 27007 4.6 1246 3.5 935
9-08 2 365 27015 4.4 1186 3.5 948
LIFE 2163 140157 4.5 6345 3.6 5042

Palmyra Berkely Reagan-ET

840003123620602
PTA +3.14SCC -3.4PL -2.7DPR
PTA -132M +9F -1P 97R
PTA% +.07 +.02
PTAT +.50T 94R 12/21
D/AV 20073M 4.1 816F 3.2 640P 8.5T

Cool-Springs Bens Stunner

100706172

3rd Dam: Kornbau Acres Shelby
EX-90

3-10 2 365 24519 3.9 946 3.1 757



Shiredale Phil's Susan, EX-93 3E

3rd Dam of Lot All



Toppglen Poker Suzie

Reserve All-American Winter Yearling, 2013

Full sister to Granddam of Lot All



Toppglen Ringer **Sweet N Sour-ET**

97.01% AYRSHIRE 12/27/21 FEMALE
840003239121077 97.01%
P9 +467

Winter Calf

Blue-Spruce Ringer

840003139111319 94.02%
PTA +2.82SCC +3.0PL -0.5DPR
PTA +604M +40F +20P 49R
PTA% +.08
PTAT +.30T 43R 12/21

Toppglen Reality Sweet Pea

100617313 7-10 92 3E
DHI % FAT % PRT
2-04 2 305 21810 3.9 844 3.0 660
365 24986 3.9 971 3.0 760
3-05 2 289 18780 4.0 754 3.1 589
4-05 2 305 17330 3.7 636 3.0 520
338 18470 3.7 675 3.0 556

3RD JR 2-YEAR-OLD - 2013 CENTRAL NAT'L JR

Des Coteaux Rubicom-ET

109287246C 88.04%
PTA +2.90SCC +3.7PL
PTA +1397M +33F +36P 90R
PTA% -.11 -.04
PTAT +.20T 84R 12/21
D/AV 24493M 4.0 970F 3.2 784P 8.4T

De La Plaine Bingo Stinger

100723904 5-09 94 2E
DHI % FAT % PRT
3-02 2 305 18195 4.7 859 3.3 596
332 19142 4.7 907 3.3 631
4-03 2 305 25497 4.2 1075 3.1 782
365 30144 4.3 1298 3.1 935
5-05 2 302 25080 4.4 1096 3.1 788
6-05 2 305 26230 4.4 1157 3.2 829
LIFE 1388 106726 4.4 4696 3.2 3397

Palmyra Tri-Star Reality

100369452
PTA +3.07SCC -0.5PL -0.5DPR
PTA +423M +14F +1P 98R
PTA% -.01 -.06
PTAT +.30T 96R 12/21
D/AV 21251M 3.9 836F 3.1 653P 8.6T

Toppglen Poker Suzette

100568945 5-07 91 2E
DHI % FAT % PRT
2-00 2 287 19230 3.7 718 3.1 592
2-11 2 305 20490 3.1 645 3.1 641
4-03 2 304 18250 3.0 549 3.1 574
5-03 2 300 20820 3.1 651 2.9 612
6-03 2 255 13360 3.6 481 3.0 400

3rd Dam: Shiredale Phil's Susan EX-93 3E

2-00	2	320	18210	4.1	746	3.2	578
3-00	2	257	16440	3.7	612	3.0	498
4-03	2	286	13840	4.0	553	3.0	409
5-09	2	295	18170	3.9	701	3.1	558
7-06	2	306	17010	3.5	600	3.1	531

JR CHAMPION - 2007 SOUTHERN NATIONAL JR
RES JR ALL-AMERICAN WINTER YEARLING - 2007
NOM ALL-AMERICAN SR 2-YEAR-OLD - 2008
HM JR ALL-AMERICAN SR 2-YEAR-OLD - 2008
NOM JR ALL-AMERICAN SR 3-YEAR-OLD - 2009
RES SR CHAMPION - 2010 CENTRAL NATIONAL JR
RES GRAND - 2010 CENTRAL NATIONAL JR
UNAN ALL-AMERICAN 4-YEAR-OLD - 2010
UNAN JR ALL-AMERICAN 4-YEAR-OLD - 2010
JR ALL-AMERICAN AGED COW - 2013

TOPP, TANNER
1216 TOWNSHIP RD 13
WEST SALEM OH 44287
330-262-5562



S&M-Ayr Cheers Maid

98.4% AYRSHIRE 01/11/22 FEMALE
840003236820425 98.4%
P5 +447

Winter Calf

Terrace Bank Cheers-ET

109372279C

S&M-Ayr Burdette's Mamie

100736605

96.8%

3-10 90

DHI	%	FAT	%	PRT
2-08 2 295	13350 4.7	624 3.3	447	
3-07 2 305	18260 4.6	840 3.4	627	

Faucher Opportunity-ET				
106675549C				
PTA	+3.12SCC	-1.7PL	-1.2DPR	
PTA	-144M	+8F	-1P	89R
PTA%		+0.07	+0.02	
PTAT	-.60T		85R	12/21
D/AV	19418M 4.0	774F 3.2	621P 8.3T	

Blackaddar Olympic Model

10314575C

DHI	%	FAT	%	PRT
2-02 2 305	16909 3.9	657 3.0	514	
3-07 2 305	20652 4.2	866 3.0	628	
5-02 2 305	23822 4.7	1122 2.9	697	
6-05 2 305	21208 3.8	816 3.1	653	
8-01 2 305	21398 4.3	915 3.1	664	
9-11 2 305	21870 3.3	732 3.0	650	
LIFE	1830 125859 4.1	5108 3.0	3806	

Palmyra Tri-Star Burdette-ET

100419568

PTA	+2.93SCC	+1.1PL	-0.8DPR	
PTA	+272M	+6F	+13P	99R
PTA%		-.02	+0.02	
PTAT	+1.00T		99R	12/21
D/AV	19879M 3.9	785F 3.2	634P 8.6T	

S&M-Ayr Rockstar's Mona Lisa

100690143

93.61%

3-04 87

GOLD	%	FAT	%	PRT
2-11 2 285	15290 4.5	682 3.3	510	
3-10 2 305	18200 4.5	819 3.4	614	
	340 19120 4.5	857 3.4	659	
5-01 2 305	14570 4.3	630 3.5	509	
	355 15910 4.4	697 3.6	566	
6-08 2 305	15280 4.4	666 3.4	520	
	337 16380 4.4	724 3.4	563	

3rd Dam: S&M-Ayr Nathan's March VG-87

4-11 2 351 23350 3.8 887 3.0 709

4th Dam: S&M-Ayr W. Eye's Maren

LIFE 2709 141060 3.4 4806 2.8 3933

5th Dam: S&M-Ayr Teddy Mirlan

VG-88

LIFE 2722 165440 3.7 6077 2.9 4794

ZOOK, MIKE S.
300 POPLAR STREET
HONEY BROOK PA 19344
610-273-7245

AYRSHIRE SEMEN SELLING

LOT	UNITS	BULL	REGISTRATION	STUD CODE	CONSIGNOR
A-A	5 (CONV)	S&M-AYR MAJOR'S MILKMAN-P	100711820	525AY5	MIKE ZOOK
A-B	5 (CONV)	S&M-AYR MAJOR'S MILKMAN-P	100711820	525AY5	MIKE ZOOK
A-C	5 (CONV)	S&M-AYR MAJOR'S MILKMAN-P	100711820	525AY5	MIKE ZOOK
(MILKMAN IS POLLED, A2/A2, NO BURDETTE IN PEDIGREE, LIMITED SUPPLY)					
A-D	3 (CONV)	BEAR-AYR DISTINCT KINGSIRE	840003132388711	7AY120	MORGAN EADES
A-D	2 (CONV)	MARGOT PENTAGONE	110673114		MORGAN EADES
A-E	3 (CONV)	PALMYRA BENDIG BERKELY	69261805	7AY93	MORGAN EADES
A-E	2 (CONV)	PALMYRA TRI-STAR BURDETTE-ET	100419568	7AY84	MORGAN EADES
A-F	3 (CONV)	BEAR-AYR DISTINCT KINGSIRE	840003132388711	7AY120	JOSH MITTOWER
A-G	3 (CONV)	PALMYRA BENDIG ROUSH-ET	71350693	7AY108	JOSH MITTOWER
A-H	3 (CONV)	PALMYRA BENDIG BERKELY-ET	69261805	7AY93	JOSH MITTOWER
A-I	3 (CONV)	MAPLE-DELL BURDETTE DEMPSEY-ET	65302787	14AY33	JOSH MITTOWER
A-J	1 CANE	TERRACE BANK CHEERS-ET (CONV)	109372279	179AY21	KURT REISELT
A-K	1 CANE	TERRACE BANK MAGNUM-ET (CONV)	106437378	28AY32	KURT REISELT



Buckeye Knoll Liro Phenomenal VG88

Grand Champion, 2014 Eastern National Jr. Show
 2nd Jr 2yr old, 2014 Winter National
 Maternal Sister to 3rd Dam of Lot M1



Buckeye Knoll Plumazing EX90

Jr. Champion WDE 2012
 Res. Jr. Champion WDE 2013
 All-American Winter Calf 2012
 All-American Winter Yearling 2013
 Maternal Sister to 3rd Dam of Lot M1



Buckeye Knoll Liro Pila VG87

Jr. Champion WDE 2010 & 2011
 All-American Fall Calf 2010
 All-American Fall Yearling 2011
 Maternal Sister to 3rd Dam of Lot M1



Buckeye Knoll Panzer **Kitty**

Pending
 12/01/2021
 RED
 Tattoo: 1271

Winter Calf

North Stars Mega Panzer

68325340 RED, WHITE MARKS(RWM)
 Parent Average PPR: -18 PTAT: +0.8
 PA: +55m -10f -1p -103NMS
 PA: PL -0.1 SCS: +3.27 DPR: -2.0

Buckeye Knoll Advent Cora

68327645 RED, LITTLE WHITE(RLW)
 02/00 +82 +82 +81 V85 +82 +81
1st Winter Calf & HM Jr Champion, 2020
Ohio Summer Dairy Show

Kuzsmars Megadeath

455752
 E93
 PPR: -61 94%R PTAT: +0.8 95%R (12/21)
 PTA: -442m -19f -12p -213NMS 96%R
 PTA PL: +0.7 SCS: +3.47 DPR: -1.8 SCE:
 193 dau. av. 19878 3.6 721 3.1 614
 191 class. dau. av. FS:85.3 UDC:0.73 FLC:0.91

North Stars Talent Punkin

360012413
 05/03 2E-E92 E92 E92 E92 E91
 PPR: +27 66%R PTAT: +0.7 62%R
 PTA: +552m -1f +11p +7NMS 63%\$
 DEV: +1960m +36f +49p (12/21)
 02/01 313d 3X 21233 3.8 805 3.1 651
 03/01 305d 3X 23845 3.9 919 3.1 735
 04/07 305d 2X 21870 3.3 729 2.9 627
 06/02 243d 2X 18070 3.1 563 3.2 572

Kundes Golden Logic Adventure

68306871
 PPR: +79 92%R PTAT: +0.1 90%R (12/21)
 PTA: +118m +63f +14p +421NMS 95%R
 PTA PL: +1.4 SCS: +3.21 DPR: -1.3 SCE:
 228 dau. av. 20437 4.2 849 3.1 642
 108 class. dau. av. FS:83.8 UDC:-0.16 FLC:0.29

Buckeye Knoll Jeronimo Pandora

68324149
 Parent Average PPR: -36 PTAT: +0.0
 PA: -500m -25f -10p -138NMS

3rd Dam: **Buckeye Knoll Nite Princess-ET**
 02/02 G77 G78 +80 +81 F72 G77
 02/00 365d 2X 17550 3.6 637 3.2 570

4th Dam: **Buckeye Knoll Royal Pilar E90**

5th Dam: **Landrums Mark Percy E90**



Weissway Shadow Puppet EX91 2E
Maternal Sister to Lot M2



Weissway LRF Dimly Lit Shadow EX90
Pictured at 10 years old
Dam of Lot M2



Weissway General Gentle **Shadow**

68330350
07/28/2021
RED
Tattoo: 272

Summer Yearling

Lazy M Patriot General EXP

840003143699448
Parent Average PPR: -.28 PTAT: +0.2
PA: -121m -19f -9p -98NMS
PA: PL +1.1 SCS: +3.07 DPR: +0.0 SCE:

Weissway LRF Dimly Lit Shadow

68300505
08/06 E90 V86 E90 E92 E92 V89

North Stars Famous Patriot EXP

68308471
PPR: -.35 89%R PTAT: -.04 87%R (12/21)
PTA: +369m -23f +0p -98NMS 94%R
PTA PL: +0.2 SCS: +3.02 DPR: -.02 SCE:
228 dau. av. 20337 3.6 735 3.0 618
100 class. dau. av. FS:83.2 UDC:-1.15 FLC:0.00

Lazy M Pirelli Got It EXP

840003012136382
07/00 3E-E91 E92 E91 E90 E91 E92
Lifetime: 1601d 114570m 4297f 3430p

Landrums Royal Flash

450281
PPR: -.155 54%R 00%R
PTA: -1185m -56f -47p -539NMS 61%R
PTA PL: -1.7 SCS: +2.80 DPR: +1.7 SCE:
10 dau. av. 18490 3.5 639 3.0 548
All-American Yearling Bull, 2002

Glenrich Shadow 7

461250
03/08 V85 +82 +82 V88 E90 +84



Kadapop Legion **Trisha**

68330093

Summer Yearling

Tattoo: E190

RED, LITTLE WHITE(RLW)

06/02/2021

Weissway Legion

68323937

Parent Average PPR: -42 PTAT: +0.5

PA: -333m -20f -11p -176NM\$

PA: PL -0.4 SCS: +3.11 DPR: -0.1 SCE:

Kadapop Lumpkin Tambourine

68322198

Parent Average PPR: -55 PTAT: +0.2

PA: -569m -25f -18p -173NM\$

Cherrywood Weissway Ocean ET

68320365

PPR: -84 66%R PTAT: +0.6 53%R (12/21)

10 class. dau. av. FS:84.9 UDC:1.09 FLC:0.52

3rd Dam: **Never Idle Taffy 15th**

VG-88 V+VVE

3-08 303 19050 3.6 689 3.3 628

GR Weissway Lilly of the Valley

68305876

Parent Average PPR: +0 PTAT: +0.3

PA: -116m +1f +0p -69NM\$

Weissway Stump Lumpkin P

68315480

Parent Average PPR: -63 PTAT: +0.2

PA: -567m -17f -20p -165NM\$

PA: PL -0.1 SCS: +3.16 DPR: +0.9

Eicks Kourt Twizzler

68308067

05/06 V85 E91 V87 E92 V85 +81

03/01 346d 2X 15520 2.7 421 2.9 453

Sabrina Eick Popadak



Ritchies LDM **Jazz**

68330542

Summer Yearling

RED

Tattoo: l68

6/15/2021

Lazy-M IM Da-Man P

68320748

Parent Average PPR: -13 PTAT: +0.3

PA: -338m +4f -6p -54NM\$

PA: PL -1.5 SCS: +2.98 DPR: +0.6

Ritchies Fire Joy

68323633

Parent Average PPR: -43 PTAT: +0.2

PA: -415m -13f -11p -129NM\$

Ocean Brae Ironman-P

9993327

PPR: -31 79%R 00%R

PTA: -764m +6f -9p -20NM\$ 90%R (MACE)

PTA PL: -1.6 SCS: +2.98 DPR: +0.7 SCE:

227 dau. av. 19662 4.0 780 3.1 619

Michaels Liriano Damoose EXP

68307265

04/09 E92 E92 E92 E92 E90 E92

03/05 365d 3X 32530 3.6 1184 3.0 987

04/08 304d 3X 29950 3.5 1036 2.8 838

05/08 296d 3X 29970 3.1 935 2.9 868

07/05 288d 3X 26910 3.4 914 2.8 766

Lifetime: 1253d 119360m 4069f 3459p

Nom. All-American 5yr old, 2015

Hard Core S Firedodger EXP

68317460

Parent Average PPR: -25 PTAT: +0.5

PA: -318m -10f -6p -80NM\$

PA: PL -0.1 SCS: +3.22 DPR: +0.8

Ritchies Warlord Jemma

68319597

Parent Average PPR: -62 PTAT: -0.1

PA: -512m -16f -16p -177NM\$

Taylor Ritchie



North Stars Panzer Rosa
1st Sr. 2yr old, 2021 Ohio State Fair
She sells as lot M5



North Stars Dakota Ruby EX90
1st Futurity, 2017 Ohio State Fair
Res. Grand Champion, 2018 Ohio State Fair
1st 4yr old, 2019 Ohio State Fair
1st yr old, 2020 Ohio State Show
Maternal Sister to Dam of Lot M5



Mor-Log Clancy Roxanne VG88 EX MS
1st Summer Yearling, 2018 Ohio State Fair
Res. Grand Champion, 2019 Ohio State Fair
Res. Sr. Champion, 2021 Ohio State Fair
Same Family as Lot M5



North Stars Panzer Rosa

68325343
RED
12/08/2018
Tattoo: 230

Sr. 3yr Old | Sells Dry & Due to Red Ruben in September

North Stars Mega Panzer

68325340 RED, WHITE MARKS(RWM)
Parent Average PPR: -18 PTAT: +0.8
PA: +55m -10f -1p -103NMS
PA: PL -0.1 SCS: +3.27 DPR: -2.0

North Stars NUC Rosa

68325341
Parent Average PPR: -69 PTAT: +0.2
PA: -603m -17f -15p -256NMS

Kuzmars Megadeath

455752
E93
PPR: -61 94%R PTAT: +0.8 95%R (12/21)
PTA: -442m -19f -12p -213NMS 96%R
PTA PL: +0.7 SCS: +3.47 DPR: -1.8 SCE:
193 dau. av. 19878 3.6 721 3.1 614
191 class. dau. av. FS:85.3 UDC:0.73 FLC:0.91

North Stars Talent Punkin

360012413
05/03 2E-E92 E92 E92 E92 E91
PPR: +27 66%R PTAT: +0.7 62%R
PTA: +552m -1f +11p +7NMS 63%\$
DEV: +1960m +36f +49p (12/21)
02/01 313d 3X 21233 3.8 805 3.1 651
03/01 305d 3X 23845 3.9 919 3.1 735
04/07 305d 2X 21870 3.3 729 2.9 627
06/02 243d 2X 18070 3.1 563 3.2 572

Mericrest Now You See

436837
PPR: -111 91%R PTAT: +0.4 90%R (12/21)
PTA: -787m -22f -22p -401NMS 94%R
PTA PL: -1.9 SCS: +3.44 DPR: +0.0 SCE:
152 dau. av. 17815 3.6 647 3.1 559
129 class. dau. av. FS:85.2 UDC:-0.06 FLC:2.81

Innisfail ST Rosalie 143 EXP

68310258
02/01 +82 +80 +83 +80 +83 +82



Redien Acres **Jeanine EXP TW**

68330059

Fall Calf

Tattoo: 1218

RED, LITTLE WHITE(RLW)

09/25/2021

Kuzmars Megadeath

455752

E93

PPR: -61 94%R PTAT: +0.8 95%R (12/21)

PTA: -442m -19f -12p -213NMS 96%R

PTA PL: +0.7 SCS: +3.47 DPR: -1.8 SCE:

193 dau. av. 19878 3.6 721 3.1 614

191 class. dau. av. FS:85.3 UDC:0.73 FLC:0.91

GI Gold Mine Jezebel 011

68307789

08/10 3E-E95 E97 E96 E94 E94 E94

Lifetime: 2211d 146260m 4829f 4649p

Kundes Golden Logic Adventure

68306871

PPR: +79 92%R PTAT: +0.1 90%R (12/21)

PTA: +118m +63f +14p +421NMS 95%R

PTA PL: +1.4 SCS: +3.21 DPR: -1.3 SCE:

228 dau. av. 20437 4.2 849 3.1 642

108 class. dau. av. FS:83.8 UDC:-0.16 FLC:0.29

Redien Acres SC Strawberry EXP

68304876

05/00 V85 V88 V87 V88 +80 +84

02/02 364d 2X 15640 3.6 567 3.2 499

03/04 338d 2X 18010 3.2 575 3.1 566

04/05 305d 2X 16810 3.1 526 3.1 515

GI2 Gold Mine MD Justice

68317314

PPR: -22 84%R PTAT: +0.7 76%R (12/21)

PTA: +249m -28f -2p -126NMS 92%R

PTA PL: +1.4 SCS: +3.25 DPR: -0.5 SCE:

166 dau. av. 21378 3.6 778 3.0 652

46 class. dau. av. FS:84.4 UDC:0.81 FLC:0.14

Redien Acres Frosty

68313118

08/03 3E-E91 E92 E92 E91 E90 E90

07/04 365d 2X 22870 3.9 883 3.3 747 DHIR

Lifetime: 1982d 110720m 4361f 3569p

Redien Acres



Bonanza-B Lucki **Riot P**

840003219206940

Spring Yearling

RED, LITTLE WHITE(RLW)

3/31/2021

Rovin Mega All Abner P

68309795

PPR: -115 76%R PTAT: +0.4 76%R (12/21)

PTA: -248m -28f -27p -236NMS 83%R

PTA PL: +0.7 SCS: +3.36 DPR: -0.3 SCE:

34 dau. av. 18992 3.7 698 2.9 560

30 class. dau. av. FS:84.0 UDC:-0.11 FLC:0.25

Trulea Diamond Jack Lotto P

69303117

04/00 E90 E90 V88 E92 E90 E91

PPR: -63 52%R PTAT: -0.4 45%R

PTA: +69m +0f -7p -192NMS 16%\$

DEV: +1081m +52f +8p (12/21)

02/05 346d 2X 25770 3.4 887 2.9 747

03/06 335d 2X 25480 3.9 990 3.0 763

04/10 305d 2X 24620 4.5 1106 2.8 699

Innisfail Clay 14

370010009

PPR: -61 57%R 00%R

PTA: -772m +6f -22p -85NMS 63%R

PTA PL: -0.4 SCS: +3.06 DPR: +2.7 SCE:

10 dau. av. 21449 3.7 791 3.0 654

Bonanza-B Warlord Ramona Rebel

68314992

PPR: -65 23%R 00%R

PTA: -671m -18f -17p -218NMS

Circle-B A Lucky Strike PP

68317996

PPR: -166 78%R PTAT: +0.1 81%R (12/21)

PTA: -238m -43f -33p -446NMS 87%R

PTA PL: -2.3 SCS: +3.30 DPR: +0.5 SCE:

84 dau. av. 19420 3.6 698 3.0 576

58 class. dau. av. FS:83.3 UDC:-0.77 FLC:-0.14

Bonanza-B Clay 14 Revival

840003203244932

02/10 +84 V87 V85 V85 +83 +83

PPR: -43 26%R PTAT: -0.3 24%R

PTA: -564m -7f -14p -96NMS 39%\$

DEV: +261m -7f +16p

Staci Luck



Michaels Lothario Ginger EX92 2E
Res. All-American Winter Calf, 2012
2nd Sr. 3yr old, 2014 Winter National
5th Sr. 3yr old, 2014 International Show
 Granddam of Lot M8



Lazy M Pirelli Got It EX90
Jr. Champion, 2014 International Show
All-American Fall Calf, 2014
Res. All-American Fall Yearling, 2015
HM All-American Sr. 2yr old, 2016
Nom. All-American Sr. 3yr old, 2017
 Maternal Sister to Dam of Lot M8



Spring Meadows **Gemma**

68330522

Fall Calf

09/21/2021

RED & WHITE

Tattoo: 447

Lands-Brook Comanche

840003003521464
 Parent Average PPR: -.38 PTAT: +0.3
 PA: -363m -9f -14p -106NMS
 PA: PL -.07 SCS: +3.04 DPR: +0.6

Lazy M Robins Greta EXP ET

840003135717950
 02/10 +80 G77 +82 V86 +84 G78

Mapleton Vly J Zumba

68303833
 PPR: -.69 77%R 00%R
 PTA: -361m -13f -18p -184NMS 86%R (MACE)
 PTA PL: -1.8 SCS: +3.16 DPR: -.02 SCE:
 187 dau. av. 20115 3.8 770 3.1 617

Lands-Brook Chippewa

68306256
 10/04 4E-E93 E93 E94 E93 E93 E92
 Lifetime: 2096d 137640m 5248f 4165p
2x All-American

Innisfail Red Robin

360010936
 PPR: +16 86%R PTAT: +0.2 86%R (12/21)
 PTA: -61m -19f +0p -42NMS 90%R
 PTA PL: +0.2 SCS: +2.85 DPR: -1.1 SCE:
 54 dau. av. 19518 3.4 670 3.0 593
 51 class. dau. av. FS:85.3 UDC:1.31 FLC:1.61

Michaels Lothario Ginger

68308545
 05/07 2E-E92 E93 E92 E93 E91 E91
 02/09 311d 3X 17160 4.0 684 3.0 508
 03/09 305d 3X 23080 4.1 939 2.9 673
 05/02 331d 3X 26330 3.4 890 3.0 777
 06/04 355d 3X 24480 3.8 922 2.9 711
Res. All-American Winter Calf, 2012
Nom. All-American Sr. 3yr old, 2014



Char-Ja Farm Amber **Frannie P**

68328836

Winter Yearling

Tattoo: CP59

RED, LITTLE WHITE(RLW)

12/04/2020

Kuzmars Megadeath

455752

E93

PPR: -61 94%R PTAT: +0.8 95%R (12/21)

PTA: -442m -19f -12p -213NM\$ 96%R

PTA PL: +0.7 SCS: +3.47 DPR: -1.8 SCE:

193 dau. av. 19878 3.6 721 3.1 614

191 class. dau. av. FS:85.3 UDC:0.73 FLC:0.91

Rovin Lira Allison EXP P

68304647

05/07 2E-E92 E93 E91 E92 E90 E92

Lifetime: 1954d 137810m 6171f 3944p

2x All-American Nominee

Redien Acres Switch EXP

68319635

Parent Average PPR: -21 PTAT: +0.0

PA: -121m -11f -8p -78NM\$

PA: PL +0.1 SCS: +2.94 DPR: +0.8

Redien Acres Frannie EXP

68318502

02/05 +82 +80 V85 V85 +80 +83

02/02 356d 2X 11860 4.3 515 3.4 407

03/03 95d 2X 4880 5.4 263 3.2 156

Rovin Mega All Abner P

68309795

PPR: -115 76%R PTAT: +0.4 76%R (12/21)

PTA: -248m -28f -27p -236NM\$ 83%R

PTA PL: +0.7 SCS: +3.36 DPR: -0.3 SCE:

34 dau. av. 18992 3.7 698 2.9 560

30 class. dau. av. FS:84.0 UDC:-0.11 FLC:0.25

Redien Acres Frances EXP

68322830

PPR: -14 31%R 00%R

PTA: -350m +0f -6p +9NM\$ 63%\$

DEV: -363m -6f -5p

Char-Ja Farm



20 units of **Cor-IX Mega Luck ET**

68309486

Mark Mote

RED & WHITE

Gold Mine QD-Nuc Bart

449950

PPR: -96 69%R PTAT: +0.3 69%R (12/21)

PTA: -570m -21f -16p -343NM\$ 75%R

PTA PL: -1.8 SCS: +3.38 DPR: +0.1 SCE:

17 dau. av. 18132 3.6 661 3.1 563

16 class. dau. av. FS:84.2 UDC:-0.30 FLC:0.84

Viking Valley Plum Megg EXP

434756

09/08 3E-E94 E97 E94 E92 E91 E94

Lifetime: 2161d 140390m 4377f 4531p

Kuzmar Alfairs Othello

439021

PPR: -81 97%R PTAT: +0.6 97%R (12/21)

PTA: -952m -55f -31p -324NM\$ 98%R (MACE)

PTA PL: +1.4 SCS: +2.97 DPR: +1.4 SCE:

437 dau. av. 18019 3.5 623 3.1 550

247 class. dau. av. FS:85.8 UDC:2.21 FLC:-1.45

Nixs L Lilly

445249

06/02 2E-E90 E90 V89 E90 E92 E90

Res. All-American Jr. 2yr old, 2001

Res. All-American Jr. 3yr old, 2002

Parent Average PPR: -62 PTAT: +0.6

PA: -459m -31f -18p -263NM\$

PA: PL +0.3 SCS: +3.20 DPR: -0.2

Kuzmars Megadeath

455752

E93

PPR: -61 94%R PTAT: +0.8 95%R (12/21)

PTA: -442m -19f -12p -213NM\$ 96%R

PTA PL: +0.7 SCS: +3.47 DPR: -1.8 SCE:

193 dau. av. 19878 3.6 721 3.1 614

191 class. dau. av. FS:85.3 UDC:0.73 FLC:0.91

Nixs Lilly Pad

454043

08/00 2E-E93 E94 E95 E91 E92 E93

02/01 362d 2X 13560 3.5 472 3.2 428

03/03 323d 2X 13780 3.3 461 3.1 421

04/07 305d 2X 12220 3.5 430 2.9 353

05/10 365d 2X 18930 3.6 687 3.1 595

07/10 305d 2X 10290 3.4 353 3.2 332

Grand Champion WDE 2008



Nixs Lilly Pad EX93 2E

Grand Champion WDE 2008

Dam of Lot M10



10 units of **Corstar Mixology EXP P**

68328712 | ROAN
Casey Weiss | Tattoo: 259

Parent Average PPR: -31 PTAT: +0.5
PA: -498m -22f -16p -111NM\$
PA: PL +1.4 SCS: +2.94 DPR: -0.5

Lands-Brook Camero EXP

840003003521487
Parent Average PPR: -74 PTAT: +0.6
PA: -515m -32f -21p -246NM\$
PA: PL +0.3 SCS: +3.14 DPR: -1.1

Corstar Duece Mix P EXP TW

72514256
08/11 3E-E94 E93 E95 E93 E93 E94
03/02 365d 2X 28190 4.1 1142 3.3 920
06/01 318d 2X 18730 4.1 767 3.2 600
07/04 344d 2X 27110 3.8 1018 3.1 840
All-American Jr. 3yr old, 2016

North Stars Presto ET EXP

68307590
PPR: -103 88%R PTAT: +0.5 86%R (12/21)
PTA: -524m -38f -23p -369NM\$ 93%R
PTA PL: -2.1 SCS: +3.19 DPR: -2.8 SCE:
156 dau. av. 19581 3.6 708 3.1 600
76 class. dau. av. FS:84.9 UDC:1.15 FLC:0.12

Lands-Brook Pirelli Cameo EXP

840003003521402
06/11 E91 E90 E93 V88 V88 E93

GE Gold Mine Dimnd Duece P*CD

68306380
22 dau. av. 19290 3.8 736 3.0 586
17 class. dau. av. FS:84.6 UDC:0.78 FLC:-1.07

Corstar KM Mudpie

840003003996912
03/06 V89 V88 G78 E92 E90 E91



Corstar Duece Mix P EXP TW

All-American Jr. 3yr old, 2016
Dam of Lot M11



10 units of **Rovin Atlas Sada Sean PP**

68326460 | Red Casey Weiss

Parent Average PPR: -15 PTAT: +0.2
PA: -263m +6f -7p -40NM\$
PA: PL -1.1 SCS: +2.98 DPR: +0.2

Mapleton Vly Spark Atlas P

840003132992404
Parent Average PPR: -43 PTAT: -0.1
PA: -621m -12f -13p -140NM\$
PA: PL -1.2 SCS: +2.79 DPR: +1.6

Rovin Abner-P Sue Sada EXP P

68319340
03/07 E90 V87 V88 E92 E90 E91
03/06 365d 2X 22960 4.3 994 3.0 689

B-D-F Diamond Sparkler

467260
V88
33 dau. av. 18358 3.9 718 3.2 586
27 class. dau. av. FS:84.8 UDC:-0.52 FLC:-0.29

Mapleton Vly T Adele P

68302602
06/01 E90 E92 V88 E90 V88 E90
05/10 365d 2X 26480 3.7 983 3.1 827

Rovin Mega All Abner-P

68309795
34 dau. av. 18992 3.7 698 2.9 560
30 class. dau. av. FS:84.0 UDC:-0.11 FLC:0.25

Blissful Stormy Sue

360012492
09/05 3E-E92 E94 E94 E93 E90 E92
Lifetime: 3071d 21716lm 9290f 6464p



Rovin Abner P Sue Sada EXP EX90

Dam of Lot M12



5 units of **Innisfail Red Ruben**

100MS8398 Mike Bodey
360010935



5 units of **North Stars Famous Patriot**

7MS356 Mike Bodey
MSUSA68308471



10 units of **Mysha-Wo Advent Liriano ET**

7MS347 Mike Bodey
MSUSA360012770



Blue Spruce Clay Melody Mya EX93 2E

All-American Jr. 3yr old, 2010
 HM All-American Jr. 2yr old, 2009
 2nd Aged Cow, 2014 International Show
 3rd Dam of Lot M16



Blue Spruce R Myas Macy EXP EK91 EK90-MS

2nd Dam of Lot M16



4 Embryos **Cyride x Mandy**

Conventional flush using sexed semen
 Embryos will be available for pickup at the sale
 Buyer will be responsible for shipping if necessary

Henkeseen Cyride

840003149932697 RED

Blue Spruce Mud Mandy

68319362 RED & WHITE

Lands-Brook Cyclone

USA000068304732
 34 Dtrs Avg. 18840m 4.1% 770f 3.2% 604p

Innisfail ST Stella 329 EXP

EX 93 3E EX MS
 05/06 365d 31,480 3.5 1112 3.1 963
 HM All-American 5yr old, 2018

Kuszmar Mudslinger

464007
 E90
 PPR: -.94 89%R PTAT: +0.2 91%R (12/21)
 PTA: -875m -49f -30p -320NMS 92%R
 PTA PL: +1.7 SCS: +3.09 DPR: -1.3 SCE:
 135 dau. av. 18990 3.5 667 3.1 580
 130 class. dau. av. FS:84.1 UDC:1.50 FLC:0.59

Blue Spruce RR Myas Macy EXP

68309417
 08/04 E91 E92 E91 E91 E90 E90
 02/01 353d 2X 17120 4.0 683 3.3 560
 03/02 347d 2X 28810 4.4 1268 3.1 884

3rd Dam: **Blue Spruce Clay Melody Mya E93 2E**

08/00 2E-E93 E93 E94 E94 E92 E92
 02/03 308d 2X 17380 4.2 725 3.4 588
 03/03 274d 2X 14930 4.4 650 3.3 500
 06/00 339d 2X 27480 3.9 1083 2.9 799
 07/00 293d 2X 23690 4.0 955 3.0 720

All-American Jr. 3yr old, 2010

HM All-American Jr. 2yr old, 2009

2nd Aged Cow, 2014 International Show

Tattoo

7H013839 Duckett Crush TATOO-ET
Crush x (EX-93-EX-MS) GOLD CHIP
x (EX-96-3E-EX-MS) DURHAM

(Photos l-r.) Tree-Hayven Tattoo Last Song (EX-92), first senior two-year-old, Intermediate Champion and Reserve Grand Champion, Spring Dairy Expo 2021, Michael and Julie Duckett, Rudolph, WI, Beth Herges photo

Dominating Results

SHOWCASE™

9AY133 REYNOLDS

Dam of REYNOLDS, Palmyra Berkely P Ruth-ET (EX-94-2E), first senior two-year-old & Int Champion WDE, 2016; Unanimous All-American senior two-year-old, 2016; first senior three-year-old, Int. Champion & Grand Champion WDE, 2017 Owner: Evan Creek, Hagerstown, MD

7JE5032 VICTORIOUS

Leachland Kisses K (E-91%), third place senior two-year-old North American Open Dairy Show 2020, Sherry & Crystal Siemers-Peterman, R Shore & Majestic View, Cleveland, WI

7MS362 COMANCHE

Logsdons Comanche Nova, 2020 All American Winter Calf and first winter calf at Winter National Milking Shorthorn Show 2020, Gracie Logsdon & Mckenzie Pedigo, Smith Grove, KY

Call today!

COBA



Since 1946

(614) 878-5333

www.cobaselect.com



Commodity Blenders, LLC

10510 Myers Rd., West Salem, OH 44287

Ph: 419-846-3155 | www.commodityblenders.com

Providing Custom Dairy Feeds:

- Minerals
- Complete Feeds
- Calf Grains

Along with Feed Commodities

"Delivered Direct to Your Farm"



YOUR DAIRY COMES FIRST

pbsanimalhealth™

is dedicated in providing you with helpful,
knowledgeable service and
quality Animal Health & Farm Related Products
you need for the **Success of Your Herd**



Serving cattlemen nationwide for 81 years!
Ohio owned and operated since 1941

The Brands You Trust • GREAT LOW PRICES • SAME DAY SHIPPING

Visit and Shop our **5 OHIO RETAIL STORES**

For current store hours, events and details, follow us on Facebook,
email us or call the store nearest you:

2780 Richville Dr. SE
Massillon, OH 44646
330-834-9252
82,000 sq. ft. Warehouse
and Offices
massillon@pbsanimalhealth.com

23507 U.S.R. 23 South
Circleville, OH 43113
740-474-7394
circleville@pbsanimalhealth.com

3188 Lincoln Way East
Wooster, OH 44691
330-262-1596
wooster@pbsanimalhealth.com

2029 U.S.R. 127
St. Henry, OH 45883
419-925-8800
sthenry@pbsanimalhealth.com

2721 Progress Way
Wilmington, OH 45177
937-382-4572
wilmington@pbsanimalhealth.com

Attention...all farmers

Conveniently shop 24/7, 365 days a year
on your phone, tablet or computer

pbsanimalhealth.com

Sign up for **Email Deals**
We are growing & hiring **Apply online!**

Talk to us! Call 800-321-0235



*Order fast & easy
on your phone!*

BCS22

AYARS FAMILY FARM

Providing hay for the Buckeye Dairy Club
sale is just another way we can support
youth as they are learning the “tools of
the trade.”

By the way, we have lots of hay and
straw for sale. Give us a call.
(937) 609-3541

JUST PICTURE IT...



The Showman's Appetite Enhancer

This supplement contains healthy microbes and typically increases feed intake by 20-25%, perfect for achieving maximum genetic potential for your show animal!



To purchase product or answer any questions, please contact: **Heather Oros Yoder**
330.242.5056



Golden Link Microbial Inc./Direct Sale





Photo Credit: Dairy Agenda and Cosmopolitan

DON'T LEAVE YOUR BOVINE HEALTH AND GENETIC POTENTIAL TO CHANCE. LET GOLDEN LINK  PRODUCTS HELP KEEP THEM HEALTHY AND DEVELOPING TO OPTIMIZE THEIR GENETIC POTENTIAL ALL YEAR LONG.

PROTECT YOUR INVESTMENT!

GOLDEN LINK  IS A FORMULATED DIRECT FED MICROBIAL (DFM) SUPPLEMENT THAT CONTAINS LIVE VIABLE PREBIOTIC (HELPFUL BACTERIA) MIXED WITH LIVE YEAST, YEAST CULTURE, ENZYMES, AND IMMUNE STIMULATING AGENTS. LET US HELP YOU BLAZE YOUR PATH TO MAXIMIZE YOUR HEALTH, GROWTH, AND PRODUCTION FROM YOUR BABY CALVES TO YOUR MILKING HERD.

THE GOLDEN LINK ADVANTAGE 

-  CODED PROPRIETARY BLEND OF STRAINS
-  ACTIVATED YEAST AND YEAST CULTURE
-  ENZYME AND IMMUNE ADDITIVES
-  HOST SPECIFIC STRAINS OF MIXTURES
-  PATENTED "LIPID COATED" BACTERIA TECHNOLOGY TO ASSURE VIABILITY

Sales Code

Terms: The terms of the sale are cash, check, credit card, wire transfer or certified check for the full purchase price in U.S. funds on sale day. Parties unknown to the seller or sale management who desire to pay by check should furnish bank statement or certified check. All payments by credit card made to the sale clerk will incur a convenience fee. If other arrangements for payment are made with the seller, then a written document acknowledging such terms signed by both parties must be filed with the sale clerk prior to release. All payments must be made to the sale clerk. No release will be given prior to satisfactory settlement, whereupon a signed order from the clerk must be presented to the barn superintendent. Seller retains title until payment has been honored unless other arrangements are made. Buyers are entitled to warranties as listed below only after full compliance with those terms. Those purchasing by absentee bid must pay within 10 days of the sale and must provide valid credit card information prior to the sale. If payment is not received within 10 days of the sale the credit card will be charged along with the convenience fee incurred.

Sale Positive: The highest bidder shall be the buyer. Every animal is pledged to absolute sale unless withdrawn for just cause. In case of dispute the animal shall again be put up for advance bids. If there be no advance bid, the auctioneer shall indicate the party whose bid he recognized. Other claimants will be given an opportunity to increase the bid. Bidding directly or indirectly on an animal in which the bidder or any person for whom the bid is made has an ownership interest is prohibited unless the intention to bid is disclosed specific to each animal in the catalog and/or announced when the animal enters the ring.

Certificates of Registration: Certificates of registration or identification (whichever applies) showing transfer to the buyer on the records of the American Guernsey Association will be furnished by the seller for each animal at no cost within a reasonable period of time. An animal may not be transferred back to seller within a period of one year following the sale except at the discretion of the American Guernsey Association. Registry certificates show ownership on the record of the American Guernsey Association, but are not documents of title.

Catalog Information: The material in this catalog has been carefully edited. Any errors, omissions or information noted after printing of the catalog will be announced. Such announcements will take precedence over printed matter in the catalog. In any event, neither the sponsor nor the sale manager assumes personal responsibility for errors or omissions. The American Guernsey Association assumes no responsibility for the accuracy of the breeder supplied information which is designated in the pedigree.

Risk: All animals are at the buyer's risk as soon as struck off, but will be cared for at no cost for 24 hours. Buyers must make arrangements for the care of their purchases beyond the 24 hour period. Animals are solely at the seller's risk prior to being struck off, including that time while under the care and supervision of the sponsor or sale manager.

Warranties: The seller or consignor warrants clear title to the animal and the right to sell same. Each animal is sound and healthy unless otherwise noted in the catalog or announced from the auction stand. Every precaution will be taken to represent the true physical condition of the animal exactly as it is known. Examination of all purchases should be made immediately after the purchase and if found not to be as represented, then a complaint must be reported to the sale management before the close of the sale. In the event no complaint is filed, it is understood that the buyer assumes all risks, after which no representation of the seller can be made through the sale manager. Heifers that have never calved are not guaranteed as to the condition of their udders following calving. In complete dispersal sales, cattle are sold "as is" unless stated otherwise in the catalog, and if so stated, all claims must be made within 30 days following the complete dispersal. All warranties cease when the animal is resold by the original purchaser. Seller warrants that the parentage of the animal or embryos is accurately recorded. Should any process endorsed by AGA prove otherwise, seller shall make settlement satisfactory to buyer for no more than the purchase price of the animal or embryo package.

Breeding Warranties: FEMALES - Any female when sold that has freshened normally within 90 days of the date of sale is, by the fact, considered a breeder. Should any other female when fresh over 90 days at the time of the sale, fail to become pregnant within four months of sale date after having been bred regularly and after having been examined by a licensed veterinarian, the matter should be reported in writing to the seller within 150 days of the sale date. Should any heifer, when less than 20 months of age when sold, fail to become pregnant within 120 days of her first recorded breeding date, after having been bred regularly and examined by a licensed veterinarian, the matter shall be reported in writing to the seller within 150 days of the first recorded breeding, or before the heifer reaches 24 months of age, whichever comes first. The seller shall either prove the animal a breeder by confirming her pregnant to a Registered Guernsey bull within 120 days at their own expense or refund the full purchase price. The seller will have 30 days, or a period mutually agreed upon by both parties, in which to take possession of the animal following notification from the buyer. The buyer must immediately make the animal available to the seller upon invoking this warranty. Should the owner refund the purchase price, ownership in the animal reverts to the seller. Females bred when sold and pronounced in calf are presumed to be pregnant, but pregnancy is not guaranteed unless so announced. The seller makes no warranty that pregnant females will deliver calves or that they will carry them full-term. Superovulation or flushing a female after the sale negates any breeding warranty. MALES - Should any bull, after reaching the age of 14 months, fail to prove a breeder, after being used for four months on cows known to be breeders, the matter shall be reported in writing to the seller. The seller shall then have the privilege of 120 days in which to prove the bull a breeder before refunding the purchase price or making other settlement satisfactory to buyer. Males (A.I. Use) - Should any bull upon reaching the age of 16 months fail to produce semen meeting the buyer's quality standards or fail to pass required health tests and examinations, the matter shall be reported in writing to the consignor. At such time, the seller shall refund any payments made by the buyer and the buyer shall return the bull. The remedies stated herein shall be the exclusive remedies.

Health Warranty: The seller will provide an official health certificate suitable for interstate shipment to the buyer for each animal. Each animal, other than calves under five months of age, has passed a negative test for tuberculosis within 30 days of the sale date. Each female other than official, calfhood vaccinates under 18 months of age has passed a negative test for brucellosis within 30 days of the sale date. Herd and/or area accreditation and certification status printed in the catalog for each animal. Health tests and conditions for export sales or sales to states with health requirements additional to those indicated above or disclosed are at the sole risk and responsibility of the buyers unless other arrangements are made with the seller and disclosed to the sponsor and/or sale manager prior to the sale. The result of any future health test is not guaranteed.

THE WARRANTIES STATED HEREIN ARE IN LIEU OF ALL OTHER WARRANTIES, EXPRESS OR IMPLIED, OF MERCHANTABILITY OR FITNESS FOR A PARTICULAR PURPOSE. THERE ARE NO OTHER WARRANTIES WHICH EXTEND BEYOND THE DESCRIPTION ON THE FACE HEREOF.

Shipping: Assistance will be given in loading and shipping animals after the sale, but no risk is assumed by anyone associated with the sale when such assistance is given. All costs, risks and responsibilities are borne by the buyer unless other arrangements are made. Transportation charges on all animals subject to adjustment shall be paid by the shipper.

Absentee Bidders: While it is preferable for prospective bidders to attend the sale in person, for the convenience of those not present, members of the sales force are qualified to act and will gladly represent you. Any person handling a bid for an absentee buyer does so as agent only and is not responsible in any way for any animal he may purchase in that capacity. Others handling bids for absentee buyers should identify themselves to the sponsor or sale manager before the sale to ensure that the terms of the sale are complied with.

Responsibility: The seller is the responsible party for all recommendations and warranties. The sale manager, auctioneer and/or sponsor are acting as agents only and are not responsible in any way, but will endeavor to protect the interests of both buyer and seller. The sale manager, sponsor, seller or anyone associated with the sale will not be responsible for accident, injury or property loss to anyone attending the sale. Provided the terms of the sale have been adhered to, the sale manager or sponsor will not be liable for any amounts of money not paid by a purchaser of any animal, at any time. The sale manager and sponsor will be responsible only for transmitting to the seller net proceeds of funds actually received from a purchaser. In submitting the entries and in selling the animals listed in this sale, the seller or consignor subscribes to the various regulations and requirements as set forth above and assumes full responsibility for his animals. In no event shall the Seller or the American Guernsey Association be liable for damages of any nature, including without limitation special, direct, indirect, incidental or consequential damages, whether or not relating to or in any manner resulting or arising out of any non-conformity to the warranties herein, any performance or non-performance of any of the obligations or delay of delivery or failure to deliver for whatever cause, other than damages expressly provided for above. In no event shall seller's liability exceed the sale price of the animal.

The terms and conditions of this sales code shall be construed under the laws of the state of Ohio.

This sale is subject to the American Guernsey Association Merchandising Policy and Public Auction Sale Code. Violation of these terms and conditions shall subject the violator to such penalties as may be imposed by the American Guernsey Association.



HOLSTEIN ASSOCIATION TERMS AND CONDITIONS FOR PUBLIC SALES

EFFECTIVE MARCH 2, 1996 - Amended October 1, 1997, June 28, 2000, June 23, 2002, March 26, 2010 and March 24, 2016

TERMS: The terms of the sale are cash unless arrangements are made prior to the sale or are printed in the sale catalog. Only when the above conditions are met will the buyer be entitled to the warranties listed below. In no case will animals be released unless settlement is made with the clerk of the sale.

RESPONSIBILITY: The seller, buyer, and manager of this sale are obligated to comply with the provisions of these terms and conditions.

EXPORT SALES: Buyer assumes all responsibility for health tests required by the importing country.

BIDS: The highest bidder is the buyer. Bidding parties or their agents are responsible for all bids placed. Every animal or lot presented for bidding is pledged to absolute sale. In case of dispute, the animal or lot will again be put up for advance bids, and if there is no advance bid, the animal or lot will be sold to the person the auctioneer accepted the last bid from. In case two or more claim the bid, the auctioneer will indicate the party whose bid he recognized. Other claimants will be given an opportunity to increase the bid and bidding will be restricted to the two or more claimants.

BY-BIDDING: Bidding directly or indirectly by the sole owner of any animal or lot is prohibited unless the intention to bid is disclosed specific to each animal in the catalog and announced when the animal enters the ring. Bidding by any member of a partnership, syndicate, or other entity having an ownership interest in an animal or lot is permitted.

TRANSFER OF OWNERSHIP: For all Registered HolsteinsSM, the transfer of ownership to the buyer will be recorded on the records of Holstein Association USA and a certificate of registration showing that transfer of ownership will be provided to the buyer free of charge. For embryos, the transfer of ownership to the buyer will be recorded on the records of Holstein Association USA free of charge to the buyer.

RISK: All animals located at sale site are at the purchaser's risk as soon as struck off, but will be cared for free of charge for a maximum of 24 hours following the end of the sale.

WARRANTIES:

- 1) Each consignor warrants clear title to the animal or lot, and the right to sell same.
- 2) To the best of the seller's knowledge, each animal is sound and healthy in every respect and embryos have been recovered, processed, frozen, transferred and graded in keeping with IETS recommendations unless otherwise noted in the catalog or announced from the auction stand. Every precaution will be taken to represent the physical condition of each lot exactly as is known. Examination of all purchases should be made immediately after the purchase and before the close of the sale, and if found not to be as represented, complaint must be reported to the sale management before the close of the sale. In the event no complaint is filed, it is understood that the buyer assumes full ownership in the case of animals at sale site together with all risks, after which no representations of the seller can be challenged through the sale management. Heifers that never calved are in no way guaranteed as to the condition of their udders following calving. The sex of an embryo or fetus is in no way guaranteed.

3) Breeding Warranty

The seller guarantees all animals to be breeders, but not beyond the purchase price, with the following understanding:

- a. Males - Should any bull after reaching the age of fourteen months fail to prove a breeder after being used for two months on cows or heifers known to be breeders, the matter shall be reported in writing to the seller within three months of the sale date. The report must include the animal's examination record, a written statement of treatment, and a statement of the animals' inability to breed,

by a licensed veterinarian. The seller has the option to refund the purchase price or make other settlement that is satisfactory to the buyer. In either case the rights of ownership of the animal return to the seller. The seller makes no guarantees with respect to the ability to freeze semen.

- b. Females - All females are guaranteed to be breeders with the exception of:
 1. Cows over 7 years of age when sold;
 2. Cows and/or heifers carrying a pregnancy that is the result of an embryo transfer.

Report of a non-breeder must occur in writing within 3 months of the date of sale or before the animal reaches 21 months of age and must be submitted to the seller. The report must include the animal's examination record, a written statement of treatment, and a statement of the animals' inability to breed, by a licensed veterinarian. The seller has the option to refund the purchase price or make other settlement that is satisfactory to the buyer. In either case the rights of ownership of the animal return to the seller.

Females bred when sold and pronounced in calf are presumed to be pregnant but pregnancy is not guaranteed unless so announced. The seller makes no warranty that pregnant cows will deliver calves or that they will carry calves full term.

- c. If, after the sale, embryos or oocytes are recovered from a female or an attempt is made to superovulate her, this negates the breeding warranty unless there is a separate written agreement between buyer and seller.

SHIPPING: Assistance will be given in arranging shipping of the animals after the sale. All costs, risks and responsibility will be borne by the purchaser.

PEDIGREE INFORMATION: All production, classification, type and production summaries are current. Only information recorded on Holstein Association USA pedigrees is used. Any production or classification records supplied by the seller or consignor will be properly identified as provided by owner. Records in progress are identified as such.

GENOMIC INFORMATION: If genomic information on the animal or embryo is available, it must be dated and disclosed at or before the time of sale.

EMBRYO TRANSFER: All registered animals that have resulted from embryo transfer are identified with one of the following suffixes in the name: ET, ETS (from split embryo), or ETN (from nuclear transfer). If unregistered, the appropriate technology will be identified. Donor dams are identified.

HEALTH WARRANTY: The seller will provide an official health certificate to the buyer for each animal showing the results of all health tests made in preparation for this sale as required by the state where the cattle reside. Other health tests completed for this sale will be disclosed.

ERRORS: The material in this catalog has been carefully edited. If any errors or omissions are discovered, they will be announced. Such announcements take precedence over that printed in this catalog.

ACCIDENT: The sale management, the consignors, and the owner of the grounds will not be responsible in any case for the condition of the grounds or the behavior of the animals and disclaim any liability in the event of personal accident or property loss.

LIMITATIONS OF WARRANTIES: Warranties contained herein, unless terminated earlier, will cease upon the resale of an animal.

TERMS AND CONDITIONS FOR CONSIGNMENT SALES

Adopted December 31, 2005 by the American Jersey Cattle Association

TERMS: The terms of the sale are cash, check, or wire transfer for the full purchase price in U.S. funds on sale day. Parties unknown to the seller or sale management must furnish a statement or letter from his/her bank or a certified check. The seller, sponsor, or sale manager reserves the right to require payment by wire transfer, certified check, or in cash. If other arrangements for payment are made with the seller, a written agreement acknowledging such terms and signed by both parties must be filed with the sale clerk prior to release. All payments must be made to the sale clerk. No release will be given prior to a satisfactory settlement, whereupon a signed order from the clerk must be presented to the loading supervisor. Seller retains title until payment has been honored unless other arrangements are made. Buyers are entitled to warranties as listed below only after full compliance with these terms.

SALE POSITIVE: The highest bidder shall be the buyer. Every animal is pledged to absolute sale unless withdrawn for cause as determined by the sale manager. In case of dispute the animal shall again be put up for advance bids, and if there be no advance bid, the animal shall be sold to the person from whom the auctioneer accepted the last bid. If two or more claim the bid, the auctioneer shall indicate the party whose bid was recognized. Other claimants will be given an opportunity to increase the bid. Bidding directly or indirectly on an animal in which the bidder or any person for whom the bid is made has an ownership interest is prohibited unless the intention to bid is disclosed specific to each animal in the catalog or announced from the auction stand.

CERTIFICATES OF REGISTRATION: Certificates of registration or identification (whichever applies) showing transfer to the buyer on the records of the American Jersey Cattle Association will be furnished by the seller for each animal at no cost within a reasonable period of time. An animal may not be transferred back to the seller for a period of one year except at the discretion of the American Jersey Cattle Association. Registration certificates show registration on the records of the American Jersey Cattle Association, but are not documents of title.

CATALOG INFORMATION: The material in the sale catalog has been carefully edited. Any errors, omissions, or information noted after printing of the catalog will be announced from the auction stand. Such announcements will take precedence over printed matter in the catalog. In any event, neither the sponsor nor the sale manager shall be responsible for errors or omissions.

RISK: All animals are at the buyer's risk as soon as struck off, but will be cared for at no cost for 24 hours. Buyers must make arrangements for care of their purchases beyond the 24 hour period. Animals are solely at the seller's risk prior to being struck off, including that time while under the care and supervision of the sponsor or sale manager.

WARRANTIES:

- (a) **Title.** The seller warrants clear title to the animal and other items sold and the right to sell the same.
- (b) **Breeding.** The seller guarantees his/her animals to be breeders, but not beyond the purchase price, with the following understanding:
 - Males:** Should any bull within four months after the sale date or within four months after reaching the age of fourteen months, whichever is later, fail to prove a breeder after being used on a registered Jersey female known to be a breeder, the matter shall be reported in writing to the seller who shall have four months from the date the bull is returned to him/her to prove him to be a breeder, before refunding the full purchase amount or making other satisfactory settlement with the buyer.
 - Females:** Any female that has freshened normally within ninety days prior to the date of sale is, by that fact, considered to be a breeder. Should any other female when fresh over ninety days fail to become pregnant within four months of the sale date, or if she is less than sixteen months old when sold fail to become pregnant by the time she reaches the age of twenty months, after having been bred to a registered Jersey bull known to be a breeder and after having been treated by a licensed veterinarian, the matter shall be reported in writing to the seller within 90 days of the applicable limit, and the seller shall then have the privilege for four months after receiving the animal to prove her a breeder before refunding the full purchase price or making other settlement satisfactory to the buyer. Females bred when sold and pronounced in calf are presumed to be pregnant, but pregnancy is not guaranteed unless so announced. The seller makes no warranty that pregnant females will deliver calves or that they will carry them full term. Superovulation or flushing of a female after the sale negates any breeding warranty. Unless notice has been given to the sale manager prior to sale date and is noted in the catalog or announced from the auction stand that a female has been superovulated or flushed prior to sale date, the seller warrants that such is not the case. For animals that have been superovulated or flushed, a complete record of all embryo transfer offspring, pregnancies, and frozen embryos by service sire are to be given to the sale manager.
- (c) **Embryos.** Only Grade 1 embryos collected and processed by an embryo transfer business (ETB) certified by the American Embryo Transfer Association (AETA) will be sold. Sale manager will have a copy of the Certificate of Embryo Recovery and Certificate of Freezing (AETA Forms A and C) before and during any sale.
- (d) **Choice of Pregnancy.** Should an animal chosen from a specified flush fail to meet the breeding warranties, or should an animal of the sex specified by the buyer not result from a specified flush, the buyer and seller will take the following steps:
 1. Seller will offer the choice of remaining animals from the specified flush, and/or
 2. Seller will offer the choice of another flush already implanted or of a future flush. If the buyer accepts the choice of a future flush, unless otherwise agreed no interest will be charged to the buyer, but payment schedules will remain the same.
 3. If neither of the above options are acceptable to the buyer, the seller will make full refund of all payments received.
- (e) **Limited Warranties. The Seller makes no other warranties, express or implied, including without limitation, merchantability or fitness for a particular purpose. All warranties cease when an animal is resold or transferred by the original purchaser.**

HEALTH CERTIFICATE: The seller will provide to the buyer an official health certificate for interstate shipment of each animal. No warranty is made as to the condition or health of the animal or the result of any future health test or as to the condition of an animal's udder following calving. Herd and/or area accreditation and certification status and calfhood vaccination status will be printed in the catalog or announced from the auction stand. Health tests and condition for export sales to foreign countries or states with special health requirements are the sole responsibility of the buyer unless otherwise announced from the auction stand or otherwise agreed prior to sale between the seller and the potential buyer.

SHIPPING: Assistance will be given in loading and shipping animals after the sale but no risk is assumed by anyone associated with the sale when such assistance is given. All costs, risks and responsibilities are borne by the buyer, and transportation charges on all animals subject to adjustment shall be paid by the buyer, unless other arrangements are made.

ABSENTEE BIDDERS: While it is preferable for prospective bidders to attend the sale in person, for the convenience of those not present, members of the sales force will represent you at the sale. Others handling bids for absentee buyers should identify themselves to the sponsor or sale manager before the sale to ensure that the terms of the sale are complied with. Any person handling a bid for an absentee buyer does so as agent only and is not responsible to the buyer for any animal he may purchase in that capacity.

RESPONSIBILITY: The seller is solely responsible for all warranties, as to animals or other property offered for sale. The sale manager, auctioneer and sponsor are acting as agents only and are not responsible for the title, condition, quality, fitness, or productiveness of any animals or other items sold.

Examination of all purchases should be made immediately after purchase, and any complaint must be reported to the sale manager before the close of the sale. Neither the sale manager, the sponsor, the seller, the auctioneer, nor anyone associated with the sale shall be responsible for accident, injury or property loss to anyone attending the sale. The sale manager, sponsor, and auctioneer shall not be liable for payment of the purchase price of any animal or other item sold. In submitting entries and/or selling animals or other items, the seller agrees to the terms and conditions set forth herein and assumes full responsibility of his or her animals.

PENALTIES: Violations of these terms and conditions shall be considered unethical sales practices and shall subject the violator to such penalties as may be imposed by the American Jersey Cattle Association.

