

Golden Plains

Milk Cow and Bred Heifer Sale

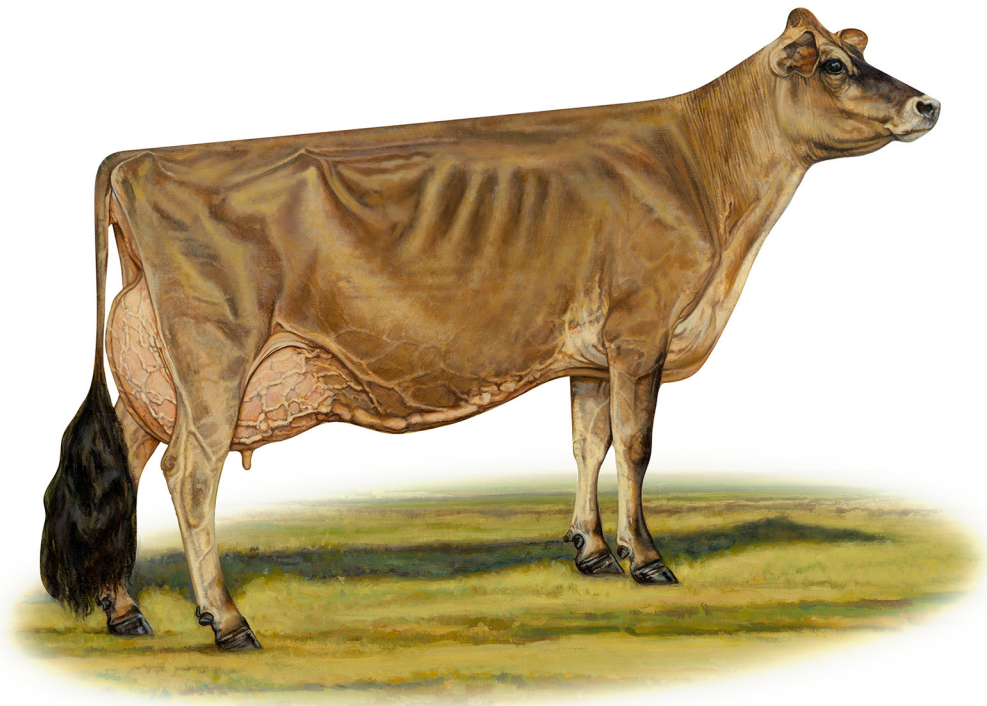

April 22, 2022 | 11:00 a.m. (CDT)
3307 S. Mohawk, Hutchinson, Kansas 67501
Merle and Irene Yoder

Terms and Conditions for Dispersal Sales

(Limited Warranty)

Adopted March 4, 1996 by the American Jersey Cattle Association

TERMS: The terms of the sale are cash, check, or wire transfer for the full purchase price in U.S. funds on sale day. Parties unknown to the seller or sale management must furnish a statement or letter from his/her bank or a certified check. The seller, sponsor, or sale manager reserves the right to require payment by wire transfer, certified check, or in cash. If other arrangements for payment are made with the seller, a written agreement acknowledging such terms and signed by both parties must be filed with the sale clerk prior to release. All payments must be made to the sale clerk. No release will be given prior to a satisfactory settlement, whereupon a signed order from the clerk must be presented to the loading supervisor. Seller retains title until payment has been honored unless other arrangements are made. Buyers are entitled to warranties as listed below only after full compliance with these terms.

SALE POSITIVE: The highest bidder shall be the buyer. Every animal is pledged to absolute sale unless withdrawn for cause as determined by the sale manager. In case of dispute the animal shall again be put up for advance bids, and if there be no advance bid, the animal shall be sold to the person from whom the auctioneer accepted the last bid. If two or more claim the bid, the auctioneer shall indicate the party whose bid was recognized. Other claimants will be given an opportunity to increase the bid. Bidding directly or indirectly on an animal in which the bidder or any person for whom the bid is made has an ownership interest is prohibited unless the intention to bid is disclosed specific to each animal in the catalog or announced from the auction stand.

CERTIFICATES OF REGISTRATION: Certificates of registration or identification (whichever applies) showing transfer to the buyer on the records of the American Jersey Cattle Association will be furnished by the seller for each animal at no cost within a reasonable period of time. An animal may not be transferred back to the seller for a period of one year except at the discretion of the American Jersey Cattle Association. Registration certificates show registration on the records of the American Jersey Cattle Association, but are not documents of title.

CATALOG INFORMATION: The material in the sale catalog has been carefully edited. Any errors, omissions, or information noted after printing of the catalog will be announced from the auction stand. Such announcements will take precedence over printed matter in the catalog. In any event, neither the sponsor nor the sale manager shall be responsible for errors or omissions.

RISK: All animals are at the buyer's risk as soon as struck off, but will be cared for at no cost for 24 hours. Buyers must make arrangements for care of their purchases beyond the 24 hour period. Animals are solely at the seller's risk prior to being struck off, including that time while under the care and supervision of the sponsor or sale manager.

BREEDING WARRANTY: All animals are sold "as is" in regard to pregnancy or breeding status. No animals are guaranteed pregnant, to breed, to deliver normal calves, or to carry calves to term. However, all animals that have been bred for a reasonable period of time will be checked by a licensed veterinarian before the sale and his diagnosis will be announced, but not guaranteed.

WARRANTY: The seller warrants clear title to the animal and other items sold and the right to sell the same. The seller makes no other warranties, express or implied, including without limitation, merchantability or fitness for a particular purpose. All warranties cease when an animal is resold or transferred by the original purchaser.

HEALTH CERTIFICATE: The seller will provide to the buyer an official health certificate for interstate shipment of each animal. No warranty is made as to the condition or health of the animal or the result of any future health test or as to the condition of an animal's udder following calving. Herd and/or area accreditation and certification status and calfhood vaccination status will be printed in the catalog or announced from the auction stand. Health tests and condition for export sales to foreign countries or states with special health requirements are the sole responsibility of the buyer unless otherwise announced from the auction stand or otherwise agreed prior to sale between the seller and the potential buyer.

SHIPPING: Assistance will be given in loading and shipping animals after the sale but no risk is assumed by anyone associated with the sale when such assistance is given. All costs, risks and responsibilities are borne by the buyer, and transportation charges on all animals subject to adjustment shall be paid by the buyer, unless other arrangements are made.

ABSENTEE BIDDERS: While it is preferable for prospective bidders to attend the sale in person, for the convenience of those not present, members of the sales force will represent you at the sale. Others handling bids for absentee buyers should identify themselves to the sponsor or sale manager before the sale to ensure that the terms of the sale are complied with. Any person handling a bid for an absentee buyer does so as agent only and is not responsible to the buyer for any animal he may purchase in that capacity.

RESPONSIBILITY: The seller is solely responsible for all warranties, as to animals or other property offered for sale. The sale manager, auctioneer and sponsor are acting as agents only and are not responsible for the title, condition, quality, fitness, or productiveness of any animals or other items sold. Examination of all purchases should be made immediately after purchase, and any complaint must be reported to the sale manager before the close of the sale. Neither the sale manager, the sponsor, the seller, the auctioneer, nor anyone associated with the sale shall be responsible for accident, injury or property loss to anyone attending the sale. The sale manager, sponsor, and auctioneer shall not be liable for payment of the purchase price of any animal or other item sold. In submitting entries and/or selling animals or other items, the seller agrees to the terms and conditions set forth herein and assumes full responsibility of his or her animals.

PENALTIES: Violations of these terms and conditions shall be considered unethical sales practices and shall subject the violator to such penalties as may be imposed by the American Jersey Cattle Association.

Golden Plains Milk Cow and Bred Heifer Sale

April 22, 2022 • 3307 S. Mohawk, Hutchinson, KS 67501 • 11:00 a.m. (CDT)

Sale Staff

Merle Yoder	Owner	620/664-4615
Greg Lavan.....	AJCA/JMS Manager	614/216-8838
Sydney Endres	AJCA/JMS Area Representative	614/313-5818
Kristin Paul	Director of Field Services	209/402-5679
Jason Robinson.....	AJCA/JMS Area Representative	614/216-5862
Ron Mosser	Senior Appraiser	614/264-0142
Neal Smith	AJCA Executive Secretary	209/988-0601
Kim Billman	Clerk.....	614/361-9716

Online catalog available at <http://JMS.USJersey.com>

All animals tested for interstate shipment. A veterinarian will be on-site to complete interstate paperwork. All eligible animals are official calfhood vaccinates, unless noted or announced. All milking cows were tested for Staph aureus and Mycoplasma species. At dry off, cows receive Scour Bos9 and are dry treated with Quarter-Master plus OrbiSeal.



Bid live online at CowBuyer.com



Discover, Visa, MasterCard, and American Express accepted.

NOTICE TO ALL BIDDERS ON A CHANGE TO PAYMENT TERMS: Cash, Check, Debit Card, Visa, MasterCard, American Express or Discover accepted. 3% buyer's premium on all sales with 3% waived for cash or check.

The pedigrees in this catalog are prepared by sale management using the most recent pedigree information available. Breeding and production information is provided to us by the consignors. Although information is verified to the best of sale management's knowledge, management can not guarantee against errors or omissions.

All announcements from the box on sale day, take precedence over printed materials.



6486 E. Main Street, Reynoldsburg, OH 43068
614.322.4473 Autumn Bowlby (office) 614.322.4496 fax
JMS@USJersey.com | <http://JMS.USJersey.com>

ON THE COVER

Side view from THE JERSEY paintings by Bonnie L. Mohr, commissioned by the American Jersey Cattle Association. Copyright © American Jersey Cattle Association 2018 All Rights Reserved

The American Jersey Cattle Association and National All-Jersey Inc., promote the use of authentic and unaltered photographic images of Jersey animals, and disapproves of the use of any photographic images that alter the body of the Jersey animal. The American Jersey Cattle Association therefore requests that all photographic images of Jersey animals submitted for publication in catalogs of Jersey Marketing Service contain no alterations to the body of the animal.

Despite its best efforts to ensure that only unaltered photographs of Jersey animals are used in this publication, the American Jersey Cattle Association cannot guarantee that every photographic image of a Jersey animal is authentic and unaltered.

LOT 1 JX GOLDEN PLAIN TOPAZ {4} USA 067160601

BORN 11/23/2020 P2
FEMALE EFI 9.2% AMERICAN ID 1/1

PA 113M 15F 4P
151CM\$ 149NM\$ 146FM\$
1.5PL -0.3DPR -0.2CCR 0.6HCR 2.92SCS
PA TYPE 1.3 JPI 37%R 36
ST SR DF RA RW RL FA FU
0.4 -0.3 0.8 L0.3 0.3 S0.1 S0.1 1.4
RH RUW UC UD TP TL RTR RTS
1.0 0.6 1.4 S1.2 C1.1 L0.4

BRED: 02/12/2022 DUE: 11/18/2022 TO
ROWLEYS 1996 DANIEL TUCKER {6}-ET
JE840003201928443 BBR 100 JH1F JNSF A2A2 507JE1816
CDCB GPTA S 04/01/2022 0%RIP
76%R 881M 0.04% 51F 95%ILE
76%R 0.04% 41P 677CM\$ 668NM\$ 599FM\$ 599GM\$
5.7PL 2.1LIV 0.2DPR 0.7CCR 1.7HCR 2.98SCS
0.0MFV 0.3DAB 0.2KET -1.1MAS 0.5MET 0.0RPL -0.13HTI
AJCA 04/01/2022 ODAUS
GPTAT 77%R 1.1 GJUI 10.8 GJPI 73%R 142
BRED WITH SEXED SEMEN

SIRE:
RIVER VALLEY CECE CHROME-ET
JE840003012423929 GT BBR 100 JH1F JNSC A2A2 7JE5004
CDCB GPTA S 04/01/2022 14330DAUS 1413HRDS 38%RIP
99%R 586M 0.03% 34F 62%ILE
99%R -0.02% 18P 353CM\$ 349NM\$ 343FM\$ 343GM\$
2.4PL -1.8LIV 0.1DPR 0.5CCR 0.8HCR 2.85SCS
-0.1MFV -0.1DAB 0.2KET 0.2MAS -0.3MET 0.1RPL -0.90HTI
AJCA 04/01/2022 6323DAUS
GPTAT 99%R 2.0 GJUI 15.6 GJPI 99%R 87

DAM:
JX GOLDEN PLAIN TABITHA {3}
USA 067330731
DHIA HERD # 48-44-0287 CONTROL # 731
2-00 305 2 14670 5.3 773 3.7 539 97DCR 1864C
3-00 305 2 16550 5.3 874 3.8 633 97DCR 2190C
305 2X ME AVG 2L 18449M 944F 682P 2359C
2-01 80% 3-02 84%
ST SR DF RA RW RL FA FU RH RUW UC UD TP TL RTR RTS
37 33 36 23 34 34 29 31 37 35 32 27 34 27 29 31
PPA -1476M -28F -45P / YD -1263M -22F -38P
CDCB PTA 04/01/2022 2RECS 56%R 21%ILE
-360M 0.06% -5F 0.01% -11P -52CM\$ -52NM\$ -52FM\$
0.5PL 1.0LIV -0.6DPR -0.9CCR 0.4HCR 2.99SCS -88GM\$
0.1MFV 0.3DAB 0.4KET -0.1MAS -0.4MET 0.0RPL 2.55HTI
AJCA 04/01/2022 PTAT 50%R 0.5 JUI 2.6 JPI 49%R -16
SELLING AS LOT 731

YODER, MERLE
HUTCHINSON, KS BREEDER & OWNER

SCHULTZ LEGAL CRITIC-P
USA 117217618 GT50K BBR 100 JH1C JNSC 11JE1098
CDCB GPTA S 04/01/2022 4099DAUS 392HRDS 3%RIP
99%R -61M 0.04% 6F 49%ILE
99%R 0.03% 4P 270CM\$ 265NM\$ 234FM\$ 227GM\$
2.9PL 0.9LIV -0.7DPR -0.9CCR -1.7HCR 2.90SCS
-0.3MFV 0.3DAB 0.6KET 1.4MAS 0.4MET 0.0RPL 1.69HTI
AJCA 04/01/2022 2569DAUS
GPTAT 99%R 0.9 GJUI 8.8 GJPI 99%R 46
LYON CELEBRITY CECE-ET 91%
USA 117046049 GT50K BBR 100 JH1C JNSF
TATTOO J05/J05
DHIA HERD # 33-87-0722 CONTROL # 813
2-02 305 3 18470 4.7 865 3.4 633 100DCR 2187C
4-03 271 3 22660 4.4 999 3.6 823 102DCR 2740C
305 2X ME AVG 2L 19070M 900F 699P 2370C
PPA 1197M 90F 41P / YD -18M 58F 5P
CDCB GPTA S 04/01/2022 2RECS 90%R 38%ILE
-214M 0.15% 22F 0.01% -5P 53CM\$ 52NM\$ 44FM\$
-0.5PL -2.8LIV -0.1DPR -0.9CCR 0.0HCR 2.97SCS 71GM\$
0.0MFV 0.0DAB -0.1KET 0.7MAS 0.0MET 0.3RPL 1.28HTI
AJCA 04/01/2022 GPTAT 88%R 0.6 GJUI 0.2 GJPI 87%R 11

JX FARIA BROTHERS DANIELS {2}-ET
JE840003011610028 GT99K BBR 88 A2A2 203JE1634
CDCB GPTA M 04/01/2022 1286DAUS 87HRDS 8%RIP
99%R -259M 0.05% -1F 15%ILE
99%R 0.00% -9P 86CM\$ 88NM\$ 95FM\$ 37GM\$
2.0PL 4.2LIV -0.2DPR -0.7CCR 1.2HCR 3.04SCS
0.3MFV 0.9DAB 0.4KET -0.7MAS -0.9MET -0.2RPL 5.94HTI
AJCA 04/01/2022 221DAUS
GPTAT 95%R 0.7 GJUI 12.4 GJPI 97%R 17M

GOLDEN PLAIN TARE 75%
USA 067285590
DHIA HERD # 73-26-0153 CONTROL # 590
PPA -547M -26F -15P / YD -379M -13F -11P
CDCB PTA 04/01/2022 4RECS 60%R 22%ILE
-220M 0.03% -5F 0.01% -7P -43CM\$ -44NM\$ -45FM\$
0.5PL -2.6LIV -0.6DPR -0.6CCR -0.7HCR 2.92SCS -62GM\$
-0.2MFV -0.4DAB 0.4KET 0.5MAS 0.1MET 0.2RPL -2.29HTI
AJCA 04/01/2022 PTAT 49%R -0.1 JUI -5.8 JPI 53%R -23
SIRE: HEARTLAND MERCHANT TOPEKA-ET GJPI -25 7%ILE
SISTER(S):
GOLDEN PLAIN TINA 84%
1-09 305 2 17070 5.2 895 3.7 629 97DCR 2175C
NEXT DAM:
CONTENTMENT TIA 90%
8-00 305 2 22270 5.1 1140 3.4 763 98DCR 2636C
SIRE: ISDK JAS ARTIST GJPI 9 16%ILE
4TH DAM:
CONTENTMENT THEA 85%
7-11 305 2 26220 3.9 1022 3.4 896 96DCR 2876C

LOT 2 GOLDEN PLAIN JULIA USA 067160602 GT9K

BORN 11/26/2020 P4 BBR 100
 FEMALE EFI 9.9% AMERICAN ID 2/2 JH1F JNSF A2A2

YODER, MERLE
 HUTCHINSON, KS BREEDER & OWNER

CDCB GPTA S 04/01/2022 ORECS 76%R 80%ILE
 387M 0.04% 28F 0.00% 15P 245CM\$ 243NM\$ 226FM\$
 0.9PL -1.4LIV -1.5DPR -1.1CCR -0.3HCR 2.98SCS 217GM\$
 0.0MFV -0.2DAB 0.1KET -0.2MAS -0.2MET 0.1RPL -1.14HTI
 AJCA 04/01/2022 GPTAT 78%R 1.3 GJUI 8.7 GJPI 74%R 49
 ST SR DF RA RW RL FA FU
 -0.3 -0.7 1.5 H0.7 -0.2 S0.5 L0.8 1.4
 RH RUW UC UD TP TL RTR RTS
 1.2 1.4 0.5 S0.7 C1.6 L0.9 C0.8 B1.0

SCHULTZ LEGAL CRITIC-P
 USA 117217618 GT50K BBR 100 JH1C JNSC 11JE1098
 CDCB GPTA S 04/01/2022 4099DAUS 392HRDS 3%RIP
 99%R -61M 0.04% 6F 49%ILE
 99%R 0.03% 4P 270CM\$ 265NM\$ 234FM\$ 227GM\$
 2.9PL 0.9LIV -0.7DPR -0.9CCR -1.7HCR 2.90SCS
 -0.3MFV 0.3DAB 0.6KET 1.4MAS 0.4MET 0.0RPL 1.69HTI
 AJCA 04/01/2022 2569DAUS
 GPTAT 99%R 0.9 GJUI 8.8 GJPI 99%R 46

BRED: 02/16/2022 DUE: 11/22/2022 TO
 ROWLEYS 1996 DANIEL TUCKER {6}-ET
 JE840003201928443 BBR 100 JH1F JNSF A2A2 507JE1816
 CDCB GPTA S 04/01/2022 0%RIP
 76%R 881M 0.04% 51F 95%ILE
 76%R 0.04% 41P 677CM\$ 668NM\$ 599FM\$ 599GM\$
 5.7PL 2.1LIV 0.2DPR 0.7CCR 1.7HCR 2.98SCS
 0.0MFV 0.3DAB 0.2KET -1.1MAS 0.5MET 0.0RPL -0.13HTI
 AJCA 04/01/2022 ODAUS
 GPTAT 77%R 1.1 GJUI 10.8 GJPI 73%R 142
BRED WITH SEXED SEMEN

LYON CELEBRITY CECE-ET 91%
 USA 117046049 GT50K BBR 100 JH1C JNSF
 TATTOO J05/J05
 DHIA HERD # 33-87-0722 CONTROL # 813
 2-02 305 3 18470 4.7 865 3.4 633 100DCR 2187C
 4-03 271 3 22660 4.4 999 3.6 823 102DCR 2740C
 305 2X ME AVG 2L 19070M 900F 699P 2370C
 PPA 1197M 90F 41P / YD -18M 58F 5P
 CDCB GPTA S 04/01/2022 2RECS 90%R 38%ILE
 -214M 0.15% 22F 0.01% -5P 53CM\$ 52NM\$ 44FM\$
 -0.5PL -2.8LIV -0.1DPR -0.9CCR 0.0HCR 2.97SCS 71GM\$
 0.0MFV 0.0DAB -0.1KET 0.7MAS 0.0MET 0.3RPL 1.28HTI
 AJCA 04/01/2022 GPTAT 88%R 0.6 GJUI 0.2 GJPI 87%R 11

SISTER(S):
 GOLDEN PLAIN JOY
 SELLING AS LOT 911

SIRE:
 RIVER VALLEY CECE CHROME-ET
 JE840003012423929 GT BBR 100 JH1F JNSC A2A2 7JE5004
 CDCB GPTA S 04/01/2022 14330DAUS 1413HRDS 38%RIP
 99%R 586M 0.03% 34F 62%ILE
 99%R -0.02% 18P 353CM\$ 349NM\$ 343FM\$ 343GM\$
 2.4PL -1.8LIV 0.1DPR 0.5CCR 0.8HCR 2.85SCS
 -0.1MFV -0.1DAB 0.2KET 0.2MAS -0.3MET 0.1RPL -0.90HTI
 AJCA 04/01/2022 6323DAUS
 GPTAT 99%R 2.0 GJUI 15.6 GJPI 99%R 87

ALL LYNNS LEGAL VOLCANO-ET
 USA 117222807 GT50K BBR 100 JH1F JNSF A1A2 29JE3762
 CDCB GPTA S 04/01/2022 7643DAUS 538HRDS 2%RIP
 99%R 1014M -0.12% 22F 45%ILE
 99%R -0.06% 24P 245CM\$ 247NM\$ 274FM\$ 179GM\$
 0.9PL -1.0LIV -3.3DPR -1.6CCR 2.8HCR 2.92SCS
 0.1MFV 0.0DAB 0.7KET -1.5MAS -0.3MET -0.6RPL -1.22HTI
 AJCA 04/01/2022 2303DAUS
 GPTAT 99%R 0.6 GJUI 3.0 GJPI 99%R 46

DAM:
 GOLDEN PLAIN JANA
 USA 067330719
 DHIA HERD # 48-44-0287 CONTROL # 719
 2-01 301 2 16460 4.8 793 3.9 634 97DCR 2149C
 3-01 305 2 19880 4.9 969 3.8 754 97DCR 2597C
 305 2X ME AVG 2L 21305M 1004F 802P 2720C

GOLDEN PLAIN MANDARIN 79%
 USA 067285592
 DHIA HERD # 48-44-0287 CONTROL # 592
 1-09 184 2 10200 4.6 468 3.6 370 85DCR 1261C
 305 2X ME AVG 1L 19893M 906F 736P 2471C
 PPA 511M -21F 39P / YD 318M -49F 29P
 CDCB PTA 04/01/2022 1RECS 54%R 45%ILE
 44M -0.05% -8F 0.03% 8P 89CM\$ 86NM\$ 54FM\$
 0.8PL -0.6LIV 0.3DPR 0.0CCR -0.1HCR 3.00SCS 91GM\$
 0.1MFV -0.4DAB 0.2KET -0.5MAS 0.3MET 0.5RPL -1.02HTI
 AJCA 04/01/2022 PTAT 50%R 0.4 JUI -1.6 JPI 48%R 13
 SIRE: BUTTERCREST GALVANIZE GJPI -1 9%ILE

2-08 83% 3-03 86%
 ST SR DF RA RW RL FA FU RH RUW UC UD TP TL RTR RTS
 34 40 35 19 35 16 38 43 37 42 34 30 34 19 37 28
 PPA 979M 10F 59P / YD 1291M 17F 58P
 CDCB PTA 04/01/2022 2RECS 56%R 56%ILE
 553M -0.09% 7F 0.00% 21P 138CM\$ 135NM\$ 113FM\$
 0.1PL -0.7LIV -1.6DPR -1.0CCR 1.4HCR 2.96SCS 106GM\$
 0.1MFV -0.2DAB 0.5KET -1.0MAS 0.0MET -0.1RPL -1.09HTI
 AJCA 04/01/2022 PTAT 50%R 1.0 JUI 5.5 JPI 49%R 32
 SELLING AS LOT 719

SISTER(S):
 GOLDEN PLAIN MIMOSA 83%
 1-10 295 2 18900 5.0 939 3.7 690 97DCR 2386C
 GOLDEN PLAIN JANET 86%
 2-10 287 2 18170 4.7 851 3.6 649 96DCR 2244C
 SELLING AS LOT 783
 GOLDEN PLAIN JACINTA 83%
 1-10 297 2 17350 4.8 832 3.6 632 94DCR 2185C
 SELLING AS LOT 872

NEXT DAM:
 GOLDEN PLAIN KANOO JEWEL 77%
 4-10 305 2 19690 4.8 939 3.7 731 98DCR 2516C
 SIRE: CAVE CREEK KANOO-ET GJPI 3 7%ILE

4TH DAM:
 GOLDEN PLAIN T-BONE JAZZY 82%
 4-06 305 2 20740 5.8 1208 3.9 811 97DCR 2807C

LOT 3 GOLDEN PLAIN POLLYBELLE USA 067160603 GT9K

BORN 11/26/2020 P9 BBR 100
 FEMALE EFI 9.4% AMERICAN ID 3/3 JH1F JNSF A2A2

YODER, MERLE
 HUTCHINSON, KS BREEDER & OWNER

CDCB GPTA S 04/01/2022 ORECS 76%R 98%ILE
 762M 0.07% 53F 0.01% 30P 458CM\$ 455NM\$ 424FM\$
 2.8PL -0.4LIV -0.8DPR -0.1CCR 1.6HCR 3.06SCS 408GM\$
 0.0MFV -0.1DAB 0.0KET 0.4MAS 0.6MET 0.2RPL 0.58HTI
 AJCA 04/01/2022 GPTAT 78%R 0.9 GJUI 2.9 GJPI 73%R 93
 ST SR DF RA RW RL FA FU
 0.9 0.1 1.2 L1.3 0.0 S0.1 L0.3 -0.2
 RH RUW UC UD TP TL RTR RTS
 1.2 1.5 0.2 D0.6 C0.2 S0.1 C0.6 B0.0

ALL LYNN'S VALENTINO IRWIN-ET
 USA 117423084 GT50K BBR 100 JH1C JNSF A2A2 7JE1163
 CDCB GPTA S 04/01/2022 4421DAUS 882HRDS 3%RIP
 99%R -24M -0.01% -4F 18%ILE
 99%R -0.01% -3P 116CM\$ 115NM\$ 123FM\$ 1GM\$
 3.0PL 1.2LIV -2.5DPR -2.4CCR 1.5HCR 2.91SCS
 0.2MFV -0.1DAB 0.0KET 1.6MAS 0.0MET 0.5RPL 4.65HTI
 AJCA 04/01/2022 2597DAUS
 GPTAT 99%R 0.9 GJUI 12.3 GJPI 99%R 13

BRED: 12/17/2021 DUE: 09/22/2022 TO
 BW GRADUATE
 USA 174052049 BBR 100 JH1F JNSF A1A2 7JE1939
 CDCB GPTA S 04/01/2022 0%RIP
 77%R 822M 0.08% 58F 90%ILE
 78%R 0.05% 41P 538CM\$ 526NM\$ 444FM\$ 494GM\$
 2.6PL -0.7LIV -0.6DPR 0.4CCR 1.1HCR 2.83SCS
 -0.1MFV 0.0DAB 0.2KET -0.4MAS 0.4MET 0.0RPL -1.31HTI
 AJCA 04/01/2022 ODAUS
 GPTAT 80%R 1.8 GJUI 10.8 GJPI 75%R 127
 BRED WITH SEXED SEMEN

CDF DOMINICAN IMPULS R626-ET 86%
 JE840003002447518 GT BBR 100 JH1F JNSF
 TATTOO /R626
 DHIA HERD # 93-24-0331 CONTROL # 626
 3-03 285 3 19540 5.1 989 3.8 748 92DCR 2588C
 4-03 305 3 23360 5.1 1193 3.9 901 94DCR 3118C
 5-06 270 3 20770 5.2 1077 3.8 793 92DCR 2744C
 6-05 198 3 13930 4.9 682 3.9 542 84DCR 1844C
 305 2X ME AVG 5L 19540M 1016F 758P 2624C
 PPA -258M 81F 34P / YD 363M 110F 54P
 CDCB GPTA S 04/01/2022 5RECS 89%R 94%ILE
 566M 0.13% 56F 0.05% 32P 361CM\$ 355NM\$ 287FM\$
 0.3PL -0.1LIV -0.8DPR -0.1CCR 1.4HCR 3.09SCS 344GM\$
 0.1MFV 0.0DAB 0.1KET -0.7MAS 1.0MET -0.1RPL 0.19HTI
 AJCA 04/01/2022 GPTAT 86%R 0.1 GJUI -3.4 GJPI 86%R 79

SIRE:
 CDF IRWIN STEVE
 JE840003006436334 GT80K BBR 100 JH1C JNSF A2A2 11JE1259
 CDCB GPTA S 04/01/2022 2991DAUS 135HRDS 31%RIP
 99%R 509M 0.30% 90F 93%ILE
 99%R 0.09% 38P 654CM\$ 643NM\$ 540FM\$ 503GM\$
 3.6PL 1.2LIV -3.9DPR -3.2CCR 0.9HCR 3.09SCS
 0.1MFV -0.2DAB -0.5KET 1.3MAS 0.4MET 0.2RPL 2.00HTI
 AJCA 04/01/2022 1344DAUS
 GPTAT 99%R 0.9 GJUI 3.1 GJPI 98%R 118

JARS OF CLAY BARNABAS
 USA 067342492 GT80K BBR 100 JH1F JNSF A2A2 7JE1294
 CDCB GPTA S 04/01/2022 7171DAUS 1200HRDS 10%RIP
 99%R 233M -0.01% 9F 7%ILE
 99%R -0.02% 5P -41CM\$ -39NM\$ -28FM\$ -134GM\$
 -0.2PL -3.1LIV -3.7DPR -3.8CCR 1.0HCR 3.05SCS
 0.0MFV -0.1DAB 0.6KET 0.2MAS 0.7MET 0.1RPL 0.95HTI
 AJCA 04/01/2022 3312DAUS
 GPTAT 99%R 1.7 GJUI 11.5 GJPI 99%R -16

DAM:
 GOLDEN PLAIN PHEBE
 USA 067330734
 DHIA HERD # 48-44-0287 CONTROL # 734
 1-11 305 2 16300 5.3 869 3.5 575 97DCR 1987C
 3-00 305 2 17850 4.9 873 3.6 648 97DCR 2241C
 4-01 73 2 6149 4.4 272 3.3 201 RIP
 20463 930 688 PACT
 305 2X ME AVG 2L 20271M 1006F 716P 2475C
 2-00 82% 3-02 85%
 ST SR DF RA RW RL FA FU RH RUW UC UD TP TL RTR RTS
 37 33 42 16 34 34 28 35 39 37 28 27 37 19 36 29
 PPA 515M 23F -7P / YD -394M 11F -27P
 CDCB PTA 04/01/2022 3RECS 57%R 24%ILE
 -2M 0.05% 10F -0.02% -4P -36CM\$ -33NM\$ -14FM\$
 -0.4PL -1.7LIV -0.6DPR -0.9CCR 0.4HCR 3.03SCS -45GM\$
 0.0MFV -0.1DAB 0.4KET 0.4MAS 0.6MET 0.2RPL 1.08HTI
 AJCA 04/01/2022 PTAT 51%R 1.1 JUI 6.9 JPI 50%R -5
 SELLING AS LOT 734

GOLDEN PLAIN PERCIVALE PENNY 85%
 USA 067170410
 DHIA HERD # 48-44-0287 CONTROL # 410
 1-09 305 2 16950 5.1 861 3.7 634 96DCR 2193C
 2-09 305 2 21320 5.6 1190 3.9 830 98DCR 2873C
 3-11 298 2 23010 5.7 1301 3.8 880 98DCR 3045C
 4-11 305 2 21190 5.3 1118 3.7 790 98DCR 2733C
 305 2X ME AVG 4L 23408M 1232F 876P 3030C
 PPA 1146M 74F 49P / YD 295M 40F 13P
 CDCB PTA 04/01/2022 4RECS 64%R 31%ILE
 -63M 0.08% 14F 0.00% -2P 14CM\$ 14NM\$ 15FM\$
 -0.8PL -0.4LIV 2.5DPR 2.0CCR -0.7HCR 3.01SCS 89GM\$
 0.0MFV -0.1DAB 0.2KET 0.6MAS 0.5MET 0.3RPL 1.20HTI
 AJCA 04/01/2022 PTAT 55%R 0.1 JUI -1.2 JPI 55%R 17
 SIRE: GABYS LOUIE PERCIVALE-ET GJPI 11 8%ILE

SISTER(S):
 GOLDEN PLAIN PAT 82%
 1-10 305 2 18320 5.1 941 3.7 672 97DCR 2324C
 GOLDEN PLAIN PERSIA 88%
 2-00 305 2 20180 4.5 902 3.4 696 97DCR 2405C

NEXT DAM:
 GOLDEN PLAIN CHARLIE PEGGY 80%
 SIRE: GOLDEN PLAIN IMPULS CHARLIE JPI -40 3%ILE
 4TH DAM:
 GOLDEN PLAIN JACINTO PRINGLE

LOT 4 JX GOLDEN PLAIN GLORIANN {5} USA 067160604 GT9K

BORN 11/27/2020 P2 BBR 100
 FEMALE EFI 8.6% AMERICAN ID 4/4 JH1C JNSC A2A2

CDCB GPTA S 04/01/2022 ORECS 76%R 48%ILE
 303M 0.05% 26F 0.04% 19P 103CM\$ 98NM\$ 53FM\$
 -0.9PL -2.6LIV -0.7DPR -1.1CCR -1.2HCR 3.05SCS 100GM\$
 0.0MFV 0.1DAB 0.1KET -0.9MAS -0.3MET 0.3RPL -0.91HTI
 AJCA 04/01/2022 GPTAT 78%R 1.3 GJUI 11.3 GJPI 73%R 34
 ST SR DF RA RW RL FA FU
 2.6 0.3 1.8 L0.4 0.8 S0.1 S0.4 1.6
 RH RUW UC UD TP TL RTR RTS
 1.4 1.3 0.9 S1.6 C1.1 S0.2 C0.9 B0.3

PASTURE BRED FROM: 03/20/2022 DUE AFTER: 12/24/2022 TO
 COLD RUN JOEL IMPACT
 JE840003207801202
 PA -1330M -31F -35P
 -308CM\$ -308NM\$ -328FM\$
 -0.3PL 0.9DPR 1.4CCR 1.4HCR 3.15SCS
 PA TYPE 1.2 JPI 37%R -59

SISTER(S):
 JX GOLDEN PLAIN GIGGLES {5}
 SELLING AS LOT 901

SIRE:
 RIVER VALLEY CECE CHROME-ET
 JE840003012423929 GT BBR 100 JH1F JNSC A2A2 7JE5004
 CDCB GPTA S 04/01/2022 14330DAUS 1413HRDS 38%RIP
 99%R 586M 0.03% 34F 62%ILE
 99%R -0.02% 18P 353CM\$ 349NM\$ 343FM\$ 343GM\$
 2.4PL -1.8LIV 0.1DPR 0.5CCR 0.8HCR 2.85SCS
 -0.1MFV -0.1DAB 0.2KET 0.2MAS -0.3MET 0.1RPL -0.90HTI
 AJCA 04/01/2022 6323DAUS
 GPTAT 99%R 2.0 GJUI 15.6 GJPI 99%R 87

DAM:
 JX GOLDEN PLAIN GLENDA {4}
 USA 067330753
 DHIA HERD # 48-44-0287 CONTROL # 753
 1-11 305 2 19040 4.8 912 3.6 690 97DCR 2386C
 2-11 305 2 22530 4.7 1059 3.7 837 97DCR 2855C
 305 2X ME AVG 2L 24788M 1140F 897P 3067C
 2-00 78% 3-01 82% 3-08 88%
 ST SR DF RA RW RL FA FU RH RUW UC UD TP TL RTR RTS
 54 38 39 20 46 22 32 39 39 29 37 22 29 25 26
 PPA 3871M 127F 142P / YD 2428M 85F 106P
 CDCB PTA 04/01/2022 2RECS 58%R 68%ILE
 793M -0.03% 31F 0.04% 37P 188CM\$ 185NM\$ 129FM\$
 -0.6PL -2.8LIV -2.0DPR -2.1CCR -0.9HCR 3.20SCS 148GM\$
 0.1MFV 0.3DAB 0.2KET -0.7MAS -0.4MET 0.4RPL 1.51HTI
 AJCA 04/01/2022 PTAT 53%R 0.8 JUI 3.1 JPI 52%R 42
 SELLING AS LOT 753

YODER, MERLE
 HUTCHINSON, KS BREEDER & OWNER

SCHULTZ LEGAL CRITIC-P
 USA 117217618 GT50K BBR 100 JH1C JNSC 11JE1098
 CDCB GPTA S 04/01/2022 4099DAUS 392HRDS 3%RIP
 99%R -61M 0.04% 6F 49%ILE
 99%R 0.03% 4P 270CM\$ 265NM\$ 234FM\$ 227GM\$
 2.9PL 0.9LIV -0.7DPR -0.9CCR -1.7HCR 2.90SCS
 -0.3MFV 0.3DAB 0.6KET 1.4MAS 0.4MET 0.0RPL 1.69HTI
 AJCA 04/01/2022 2569DAUS
 GPTAT 99%R 0.9 GJUI 8.8 GJPI 99%R 46
 LYON CELEBRITY CECE-ET 91%
 USA 117046049 GT50K BBR 100 JH1C JNSF
 TATTOO J05/J05
 DHIA HERD # 33-87-0722 CONTROL # 813
 2-02 305 3 18470 4.7 865 3.4 633 100DCR 2187C
 4-03 271 3 22660 4.4 999 3.6 823 102DCR 2740C
 305 2X ME AVG 2L 19070M 900F 699P 2370C
 PPA 1197M 90F 41P / YD -18M 58F 5P
 CDCB GPTA S 04/01/2022 2RECS 90%R 38%ILE
 -214M 0.15% 22F 0.01% -5P 53CM\$ 52NM\$ 44FM\$
 -0.5PL -2.8LIV -0.1DPR -0.9CCR 0.0HCR 2.97SCS 71GM\$
 0.0MFV 0.0DAB -0.1KET 0.7MAS 0.0MET 0.3RPL 1.28HTI
 AJCA 04/01/2022 GPTAT 88%R 0.6 GJUI 0.2 GJPI 87%R 11

JX FARIA BROTHERS RONALDINHO {3}
 JE840003126052015 GT99K BBR 100 JH1F JNSF A2A2 7JE1503
 CDCB GPTA S 04/01/2022 5050DAUS 193HRDS 7%RIP
 99%R 1056M -0.05% 40F 49%ILE
 99%R 0.06% 52P 274CM\$ 267NM\$ 179FM\$ 164GM\$
 -0.1PL -6.9LIV -4.8DPR -4.6CCR -0.3HCR 3.21SCS
 0.2MFV 0.2DAB 0.1KET -0.6MAS -1.4MET 0.3RPL 1.69HTI
 AJCA 04/01/2022 783DAUS
 GPTAT 99%R 1.7 GJUI 11.8 GJPI 99%R 53

GOLDEN PLAIN GEORGIANNA 78%
 USA 067285529 GT29K BBR 100 JH1C JNSF
 DHIA HERD # 48-44-0287 CONTROL # 529
 1-09 305 2 18840 5.2 980 3.5 662 97DCR 2288C
 2-09 305 2 15640 4.9 762 3.7 586 98DCR 2027C
 305 2X ME AVG 3L 19741M 979F 728P 2508C
 PPA -643M -28F -9P / YD 110M 15F 8P
 CDCB GPTA S 04/01/2022 3RECS 83%R 21%ILE
 -164M 0.04% 1F 0.03% 0P -57CM\$ -56NM\$ -73FM\$
 -1.1PL 1.3LIV 0.8DPR 0.5CCR -1.6HCR 3.18SCS -27GM\$
 0.0MFV 0.4DAB 0.4KET -0.7MAS 0.6MET 0.6RPL 1.68HTI
 AJCA 04/01/2022 GPTAT 84%R -0.6 GJUI -7.5 GJPI 78%R -13
 SIRE: ALL LYNNS MAXIMUM VERNON-ET GJPI 40 49%ILE

SISTER(S):
 GOLDEN PLAIN BERNADETTE 84%
 4-06 283 2 21550 5.0 1087 3.8 817 97DCR 2827C
 GOLDEN PLAIN ZUMA GLORIA 83%
 1-08 305 2 15030 6.1 918 3.7 558 96DCR 1930C
 GOLDEN PLAIN HENDRIX FRANCES 80%
 JX GOLDEN PLAIN GWEN {4} 81%
 2-02 285 2 17170 4.5 770 3.6 621 96DCR 2093C
 SELLING AS LOT 796

NEXT DAM:
 GOLDEN PLAIN CHARLIE GIANNA 87%
 5-06 305 2 21880 5.5 1213 4.1 896 98DCR 3103C
 SIRE: GOLDEN PLAIN IMPULS CHARLIE JPI -40 3%ILE

4TH DAM:
 GOLDEN PLAIN JACE GLOSSY
 5-00 305 3 16630 4.9 819 3.7 613 99DCR 2120C

LOT 5 GOLDEN PLAIN ANGELA USA 067160605

BORN 11/28/2020 P5
 FEMALE EFI 9.5% AMERICAN ID 5/5

YODER, MERLE
 HUTCHINSON, KS
 BREEDER & OWNER

PA 309M 15F 11P
 226CM\$ 222NM\$ 212FM\$
 1.8PL 0.4DPR 1.2CCR 1.4HCR 2.86SCS
 PA TYPE 1.2 JPI 37%R 60
 ST SR DF RA RW RL FA FU
 0.4 -0.6 1.4 L0.0 -0.1 S0.8 L0.5 1.1
 RH RUW UC UD TP TL RTR RTS
 1.1 0.9 0.9 S0.9 C1.5 S0.3

SCHULTZ LEGAL CRITIC-P
 USA 117217618 GT50K BBR 100 JH1C JNSC 11JE1098
 CDCB GPTA S 04/01/2022 4099DAUS 392HRDS 3%RIP
 99%R -61M 0.04% 6F 49%ILE
 99%R 0.03% 4P 270CM\$ 265NM\$ 234FM\$ 227GM\$
 2.9PL 0.9LIV -0.7DPR -0.9CCR -1.7HCR 2.90SCS
 -0.3MFV 0.3DAB 0.6KET 1.4MAS 0.4MET 0.0RPL 1.69HTI
 AJCA 04/01/2022 2569DAUS
 GPTAT 99%R 0.9 GJUI 8.8 GJPI 99%R 46
 LYON CELEBRITY CECE-ET 91%
 USA 117046049 GT50K BBR 100 JH1C JNSF
 TATTOO J05/J05
 DHIA HERD # 33-87-0722 CONTROL # 813
 2-02 305 3 18470 4.7 865 3.4 633 100DCR 2187C
 4-03 271 3 22660 4.4 999 3.6 823 102DCR 2740C
 305 2X ME AVG 2L 19070M 900F 699P 2370C
 PPA 1197M 90F 41P / YD -18M 58F 5P
 CDCB GPTA S 04/01/2022 2RECS 90%R 38%ILE
 -214M 0.15% 22F 0.01% -5P 53CM\$ 52NM\$ 44FM\$
 -0.5PL -2.8LIV -0.1DPR -0.9CCR 0.0HCR 2.97SCS 71GM\$
 0.0MFV 0.0DAB -0.1KET 0.7MAS 0.0MET 0.3RPL 1.28HTI
 AJCA 04/01/2022 GPTAT 88%R 0.6 GJUI 0.2 GJPI 87%R 11

BRED: 12/17/2021 DUE: 09/22/2022 TO
 SEXING JIG VIKTOR-ET
 JE840003146621465 BBR 100 JH1F JNSF A2A2 551JE1862
 CDCB GPTA S 04/01/2022 0%RIP
 77%R 937M 0.15% 78F 97%ILE
 77%R 0.08% 52P 722CM\$ 705NM\$ 587FM\$ 584GM\$
 4.9PL 0.8LIV -1.9DPR -1.2CCR -0.4HCR 2.81SCS
 0.0MFV 0.2DAB 0.3KET -1.0MAS 0.8MET -0.1RPL -0.25HTI
 AJCA 04/01/2022 ODAUS
 GPTAT 79%R 1.5 GJUI 10.0 GJPI 74%R 152
 BRED WITH SEXED SEMEN

SIRE:
 RIVER VALLEY CECE CHROME-ET
 JE840003012423929 GT BBR 100 JH1F JNSC A2A2 7JE5004
 CDCB GPTA S 04/01/2022 14330DAUS 1413HRDS 38%RIP
 99%R 586M 0.03% 34F 62%ILE
 99%R -0.02% 18P 353CM\$ 349NM\$ 343FM\$ 343GM\$
 2.4PL -1.8LIV 0.1DPR 0.5CCR 0.8HCR 2.85SCS
 -0.1MFV -0.1DAB 0.2KET 0.2MAS -0.3MET 0.1RPL -0.90HTI
 AJCA 04/01/2022 6323DAUS
 GPTAT 99%R 2.0 GJUI 15.6 GJPI 99%R 87

ROWLEYS 11 VISIONARY CHILI-ET
 USA 118201001 GT80K BBR 100 JH1F JNSC A2A2 29JE3867
 CDCB GPTA S 04/01/2022 6106DAUS 643HRDS 7%RIP
 99%R 189M 0.05% 19F 37%ILE
 99%R 0.07% 22P 213CM\$ 204NM\$ 127FM\$ 259GM\$
 0.3PL -1.7LIV 1.4DPR 2.6CCR 3.6HCR 3.00SCS
 0.1MFV 0.8DAB -0.2KET -0.9MAS 0.4MET 0.3RPL 3.14HTI
 AJCA 04/01/2022 2694DAUS
 GPTAT 99%R 0.6 GJUI 3.8 GJPI 99%R 70

DAM:
 JX GOLDEN PLAIN ALICIE {6}
 USA 067330759
 DHIA HERD # 48-44-0287 CONTROL # 759
 1-10 305 2 14600 5.0 730 3.6 520 97DCR 1797C
 2-11 305 2 17590 4.9 865 3.7 657 97DCR 2273C
 3-11 117 2 8409 4.6 388 3.6 304 RIP
 19385 872 718 PACT
 305 2X ME AVG 2L 19446M 932F 699P 2416C
 1-11 78% 3-01 83%
 ST SR DF RA RW RL FA FU RH RUW UC UD TP TL RTR RTS
 37 34 38 23 34 36 28 37 34 32 32 32 19 33 38
 PPA 90M 1F 1P / YD -107M -26F -4P
 CDCB PTA 04/01/2022 3RECS 57%R 47%ILE
 31M -0.03% -5F 0.01% 3P 98CM\$ 94NM\$ 80FM\$
 1.2PL -0.5LIV 0.7DPR 1.8CCR 2.0HCR 2.87SCS 112GM\$
 0.1MFV 0.5DAB 0.1KET 0.3MAS 0.3MET 0.1RPL 4.09HTI
 AJCA 04/01/2022 PTAT 49%R 0.4 JUI 4.2 JPI 49%R 33
 SELLING AS LOT 759

JX GOLDEN PLAIN ATLANTA {5}
 USA 067293609
 DHIA HERD # 48-44-0287 CONTROL # 609
 PPA -674M -51F -41P / YD -1636M -124F -88P
 CDCB PTA 04/01/2022 1RECS 53%R 29%ILE
 -104M -0.05% -16F -0.03% -10P 4CM\$ 5NM\$ 32FM\$
 1.1PL 0.8LIV 0.2DPR 1.0CCR 0.3HCR 2.85SCS 5GM\$
 0.1MFV 0.1DAB 0.4KET 1.6MAS 0.3MET -0.1RPL 4.78HTI
 AJCA 04/01/2022 PTAT 41%R -0.2 JUI 0.0 JPI 47%R 2
 SIRE: JX WILSONVIEW MARVEL SCORCH {4}-ET GJPI 32 29%ILE
 SISTER(S):
 CONTENTMENT G.P. AGGIE 85%
 2-10 305 2 22300 6.1 1358 3.9 863 96DCR 2987C
 GOLDEN PLAIN HENDRIX ADELL 80%
 3-08 305 2 18790 5.6 1051 4.1 769 98DCR 2663C
 GOLDEN PLAIN RILEY ADELLA 81%
 2-09 297 2 19210 5.3 1012 4.0 763 98DCR 2642C
 GOLDEN PLAIN ASIA 86%
 NEXT DAM:
 CONTENTMENT AGATHA 84%
 4-04 305 2 25630 4.8 1240 3.8 963 96DCR 3320C
 SIRE: AHLEM LEMVIG ABE {6}-ET GJPI 26 25%ILE
 4TH DAM:
 CONTENTMENT JIN {6} (TWIN) 80%
 4-05 276 2 17760 4.6 824 3.5 628 96DCR 2171C

LOT 6 GOLDEN PLAIN BETHANY USA 067160606

BORN 12/04/2020 P8
 FEMALE EFI 9.6% AMERICAN ID 6/6 A2A2

YODER, MERLE
 HUTCHINSON, KS BREEDER & OWNER

PA 663M 33F 26P
 329CM\$ 324NM\$ 296FM\$
 1.6PL 0.1DPR 1.3CCR 2.7HCR 2.94SCS
 PA TYPE 0.8 JPI 34% 80
 ST SR DF RA RW RL FA FU
 0.4 0.3 0.8 H0.2 0.3 S0.7 S0.1 1.2
 RH RUW UC UD TP TL RTR RTS
 0.8 0.2 0.1 S0.5 C0.7 L0.2

BRED: 04/10/2022 DUE: 01/14/2023 TO
 RIVER VALLEY CECE CHROME-ET
 JE840003012423929 BBR 100 JH1F JNSC A2A2 7JE5004
 CDCB GPTA S 04/01/2022 14330DAUS 1413HRDS 38%RIP
 99%R 586M 0.03% 34F 62%ILE
 99%R -0.02% 18P 353CM\$ 349NM\$ 343FM\$ 343GM\$
 2.4PL -1.8LIV 0.1DPR 0.5CCR 0.8HCR 2.85SCS
 -0.1MFV -0.1DAB 0.2KET 0.2MAS -0.3MET 0.1RPL -0.90HTI
 AJCA 04/01/2022 6323DAUS
 GPTAT 99%R 2.0 GJUI 15.6 GJPI 99%R 87

SIRE:
 JX PEAK ALTAMONTRA {6}-ET
 JE840003140986383 GT99K BBR 100 JH1F JNSF A1A2 11JE1369
 CDCB GPTA S 04/01/2022 268DAUS 47HRDS 93%RIP
 96%R 1132M 0.02% 60F 84%ILE
 96%R 0.01% 43P 462CM\$ 456NM\$ 413FM\$ 407GM\$
 2.0PL -0.8LIV -1.2DPR 0.5CCR 3.8HCR 2.96SCS
 0.0MFV 0.0DAB -0.1KET -2.1MAS 0.8MET -0.3RPL -3.70HTI
 AJCA 04/01/2022 40DAUS
 GPTAT 88%R 1.3 GJUI 5.6 GJPI 90%R 107

DAM:
 GOLDEN PLAIN BANE BERRY
 USA 067365845
 DHIA HERD # 35-63-1675 CONTROL # 845
 2-01 80%
 ST SR DF RA RW RL FA FU RH RUW UC UD TP TL RTR RTS
 32 27 33 28 24 33 27 33 33 35 32 28 35 21 46 32
 PPA 1006M 61F 25P / YD 1383M 42F 21P
 CDCB PTA 04/01/2022 1RECS 50%R 69%ILE
 193M -0.02% 5F 0.00% 8P 195CM\$ 192NM\$ 179FM\$
 1.1PL 0.0LIV 1.3DPR 2.0CCR 1.6HCR 2.91SCS 233GM\$
 0.0MFV 0.4DAB -0.2KET 0.2MAS 0.7MET 0.3RPL 2.35HTI
 AJCA 04/01/2022 PTAT 46%R 0.3 JUI 3.6 JPI 44%R 52

CDF VICEROY-ET
 JE840003002447507 GT50K BBR 100 JH1F JNSF A2A2 11JE1179
 CDCB GPTA S 04/01/2022 9743DAUS 419HRDS 23%RIP
 99%R 776M -0.01% 36F 60%ILE
 99%R 0.03% 35P 343CM\$ 339NM\$ 289FM\$ 317GM\$
 2.3PL 0.8LIV 0.4DPR 2.3CCR 4.1HCR 3.14SCS
 0.1MFV 0.2DAB 0.0KET -2.6MAS 1.1MET -0.2RPL -2.37HTI
 AJCA 04/01/2022 4255DAUS
 GPTAT 99%R 0.6 GJUI 1.5 GJPI 99%R 82
 JX DUTCH HOLLOW HARRIS MOLLY {5} 81%
 JE840003131737400 GT99K BBR 100 JH1F JNSF
 DHIA HERD # 35-62-1249 CONTROL # 6258
 PPA 6063M 244F 272P / YD 13141M 533F 611P
 CDCB GPTA S 04/01/2022 1RECS 88%R 92%ILE
 1090M -0.06% 40F 0.02% 44P 346CM\$ 339NM\$ 285FM\$
 0.6PL -3.3LIV -3.5DPR -2.5CCR 2.4HCR 2.95SCS 268GM\$
 0.0MFV -0.2DAB 0.1KET -1.3MAS 0.5MET -0.1RPL -2.94HTI
 AJCA 04/01/2022 GPTAT 85%R 0.8 GJUI 4.4 GJPI 83%R 71

AHLEM AXIS BANCROFT-ET
 USA 073409475 GT99K BBR 100 JH1F JNSF A2A2 29JE3991
 CDCB GPTA S 04/01/2022 1989DAUS 255HRDS 11%RIP
 99%R 1028M -0.11% 26F 85%ILE
 99%R 0.00% 37P 463CM\$ 461NM\$ 434FM\$ 422GM\$
 3.0PL 0.6LIV -0.6DPR 0.1CCR 2.5HCR 3.05SCS
 0.2MFV 0.2DAB -0.3KET -0.5MAS 1.1MET -0.4RPL 1.79HTI
 AJCA 04/01/2022 1005DAUS
 GPTAT 99%R 1.5 GJUI 8.4 GJPI 97%R 99

GOLDEN PLAIN BONITA 72%
 USA 067293665
 DHIA HERD # 48-44-0287 CONTROL # 665
 PPA -937M -100F -45P / YD -1085M -139F -60P
 CDCB PTA 04/01/2022 1RECS 52%R 61%ILE
 94M -0.07% -10F -0.02% -1P 155CM\$ 155NM\$ 169FM\$
 1.4PL 1.4LIV 1.2DPR 1.4CCR -0.4HCR 2.88SCS 186GM\$
 -0.1MFV 0.0DAB -0.3KET 1.3MAS 1.0MET 0.3RPL 1.42HTI
 AJCA 04/01/2022 PTAT 48%R -0.1 JUI 5.2 JPI 48%R 33
 SIRE: RIVER VALLEY CDIXIE DETOUR GJPI 58 43%ILE

SISTER(S):
 GOLDEN PLAIN BERNITA 85%
 2-11 305 2 19450 5.8 1120 4.0 771 97DCR 2669C
 SELLING AS LOT 778

NEXT DAM:
 GOLDEN PLAIN BASEY 81%
 2-01 305 2 16900 5.1 855 3.5 598 97DCR 2067C
 SIRE: SUNSET CANYON ANTHEMS ALLSTAR-ET GJPI 30 27%ILE

4TH DAM:
 GOLDEN PLAIN BERNADETTE 84%
 4-06 283 2 21550 5.0 1087 3.8 817 97DCR 2827C

LOT 7 JX GOLDEN PLAIN RATHA {4} USA 067160607

BORN 12/05/2020 P7
FEMALE EFI 9.3% AMERICAN ID 7/7

PA -27M 25F 16P
296CM\$ 287NM\$ 209FM\$
1.8PL 1.2DPR 1.6CCR 2.0HCR 3.03SCS
PA TYPE 0.5 JPI 36%R 78
ST SR DF RA RW RL FA FU
1.2 -0.2 -0.1 H0.5 -0.1 P0.7 S1.3 2.1
RH RUW UC UD TP TL RTR RTS
0.9 -1.1 0.4 S2.9 W0.3 S0.1

BRED: 03/15/2022 DUE: 12/19/2022 TO
RIVER VALLEY CECE CHROME-ET
JE840003012423929 BBR 100 JH1F JNSC A2A2 7JE5004
CDCB GPTA S 04/01/2022 14330DAUS 1413HRDS 38%RIP
99%R 586M 0.03% 34F 62%ILE
99%R -0.02% 18P 353CM\$ 349NM\$ 343FM\$ 343GM\$
2.4PL -1.8LIV 0.1DPR 0.5CCR 0.8HCR 2.85SCS
-0.1MFV -0.1DAB 0.2KET 0.2MAS -0.3MET 0.1RPL -0.90HTI
AJCA 04/01/2022 6323DAUS
GPTAT 99%R 2.0 GJUI 15.6 GJPI 99%R 87
BRED WITH SEXED SEMEN

SIRE:
JX AHLEM FRISCO PINE {6}-ET
USA 067823956 GT99K BBR 100 JH1F JNSF A2A2 7JE1699
CDCB GPTA S 04/01/2022 869DAUS 49HRDS 89%RIP
98%R 227M 0.13% 40F 68%ILE
99%R 0.14% 39P 403CM\$ 386NM\$ 236FM\$ 426GM\$
1.5PL -1.3LIV 1.9DPR 2.8CCR 3.9HCR 3.02SCS
0.0MFV 0.2DAB -0.2KET 0.3MAS 0.3MET -0.1RPL 1.22HTI
AJCA 04/01/2022 133DAUS
GPTAT 94%R 1.2 GJUI 13.4 GJPI 93%R 118

DAM:
JX GOLDEN PLAIN RANITA {3}
USA 067330718
DHIA HERD # 48-44-0287 CONTROL # 718
2-02 287 2 13650 5.5 748 3.7 510 96DCR 1764C
305 2X ME AVG 2L 13969M 740F 530P 1832C
2-09 79% 3-03 75%
ST SR DF RA RW RL FA FU RH RUW UC UD TP TL RTR RTS
36 30 28 26 28 16 38 26 32 19 20 30 17 22 46 32
PPA -2558M -50F -74P / YD -2380M -38F -64P
CDCB PTA 04/01/2022 2RECS 56%R 69%ILE
-281M 0.11% 9F 0.02% -7P 188CM\$ 188NM\$ 182FM\$
2.1PL 3.0LIV 0.5DPR 0.4CCR 0.0HCR 3.03SCS 175GM\$
0.2MFV 0.6DAB 0.4KET 0.1MAS -0.2MET 0.2RPL 5.46HTI
AJCA 04/01/2022 PTAT 50%R -0.2 JUI 8.2 JPI 50%R 37

YODER, MERLE
HUTCHINSON, KS BREEDER & OWNER

JX AHLEM FRISCO {5}
USA 074067720 GT99K BBR 100 JH1C JNSF A2A2 29JE4033
CDCB GPTA S 04/01/2022 563DAUS 78HRDS 2%RIP
98%R 447M 0.00% 22F 63%ILE
98%R 0.14% 47P 370CM\$ 352NM\$ 196FM\$ 287GM\$
2.0PL -1.8LIV -2.0DPR -1.3CCR 1.8HCR 3.03SCS
0.1MFV 0.1DAB 0.2KET -1.3MAS 0.4MET -0.1RPL -0.49HTI
AJCA 04/01/2022 199DAUS
GPTAT 96%R 0.3 GJUI 2.5 GJPI 95%R 78
AHLEM DIMENSION PENNY 39817-ET 87%
USA 070952309 GT8K BBR 100 JH1F JNSF
TATTOO /L9817
DHIA HERD # 93-24-0224 CONTROL # 39817
1-09 305 2 16560 5.5 909 3.9 644 97DCR 2229C
2-11 305 3 21730 4.7 1015 3.9 851 96DCR 2808C
4-02 302 3 21600 5.0 1082 4.0 873 93DCR 2946C
5-01 305 3 23760 5.0 1195 4.0 954 94DCR 3239C
305 2X ME AVG 4L 21688M 1092F 865P 2924C
PPA 885M 87F 96P / YD 125M 42F 64P
CDCB GPTA S 04/01/2022 4RECS 88%R 45%ILE
-302M 0.08% 2F 0.13% 16P 100CM\$ 85NM\$ -35FM\$
0.2PL 1.6LIV 2.5DPR 3.1CCR 3.3HCR 2.92SCS 138GM\$
0.1MFV 0.3DAB -0.2KET 1.7MAS 0.2MET 0.1RPL 5.21HTI
AJCA 04/01/2022 GPTAT 86%R 0.5 GJUI 6.1 GJPI 83%R 58

JX FARIA BROTHERS DANIELS {2}-ET
JE840003011610028 GT99K BBR 88 A2A2 203JE1634
CDCB GPTA M 04/01/2022 1286DAUS 87HRDS 8%RIP
99%R -259M 0.05% -1F 15%ILE
99%R 0.00% -9P 86CM\$ 88NM\$ 95FM\$ 37GM\$
2.0PL 4.2LIV -0.2DPR -0.7CCR 1.2HCR 3.04SCS
0.3MFV 0.9DAB 0.4KET -0.7MAS -0.9MET -0.2RPL 5.94HTI
AJCA 04/01/2022 221DAUS
GPTAT 95%R 0.7 GJUI 12.4 GJPI 97%R 17M

GOLDEN PLAIN ROSIE {6} 76%
USA 067170493 GT13K BBR 100 JH1F JNSF
DHIA HERD # 48-44-0287 CONTROL # 493
1-11 305 2 19460 5.3 1028 3.8 731 97DCR 2529C
3-00 245 2 14770 5.5 805 4.0 584 94DCR 2022C
305 2X ME AVG 2L 22099M 1149F 839P 2903C
PPA -119M 10F 12P / YD 542M 48F 24P
CDCB GPTA S 04/01/2022 2RECS 83%R 94%ILE
65M 0.10% 25F 0.03% 9P 361CM\$ 358NM\$ 325FM\$
2.3PL 1.8LIV 1.3DPR 1.5CCR -1.2HCR 3.01SCS 383GM\$
0.0MFV 0.3DAB 0.3KET 1.0MAS 0.5MET 0.5RPL 3.97HTI
AJCA 04/01/2022 GPTAT 83%R -0.9 GJUI -10.3 GJPI 79%R 65
SIRE: ALL LYNNS MAXIMUM VERNON-ET GJPI 40 49%ILE

NEXT DAM:
GOLDEN PLAIN HENDRIX ROSE {5} 91%
5-01 305 2 23440 5.4 1261 3.6 853 97DCR 2950C
SIRE: PF LENNOX HENDRIX GJPI 99 79%ILE

4TH DAM:
GOLDEN PLAIN ABE REESE {4} 80%
3-10 305 2 23730 6.1 1452 4.1 978 97DCR 3388C

LOT 8 JX GOLDEN PLAIN MARLENE {4} USA 067160608

BORN 12/08/2020 P3
 FEMALE EFI 9.4% AMERICAN ID 8/8

YODER, MERLE
 HUTCHINSON, KS BREEDER & OWNER

PA 170M 15F 9P
 202CM\$ 199NM\$ 182FM\$
 1.5PL 0.2DPR 0.2CCR 0.8HCR 3.0ISCS
 PA TYPE 1.2 JPI 37%R 47
 ST SR DF RA RW RL FA FU
 0.0 -0.5 1.1 H0.3 -0.2 S0.3 L0.1 0.9
 RH RUW UC UD TP TL RTR RTS
 1.0 1.0 1.3 S0.2 C1.4 L0.5

SCHULTZ LEGAL CRITIC-P
 USA 117217618 GT50K BBR 100 JH1C JNSC 11JE1098
 CDCB GPTA S 04/01/2022 4099DAUS 392HRDS 3%RIP
 99%R -61M 0.04% 6F 49%ILE
 99%R 0.03% 4P 270CM\$ 265NM\$ 234FM\$ 227GM\$
 2.9PL 0.9LIV -0.7DPR -0.9CCR -1.7HCR 2.90SCS
 -0.3MFV 0.3DAB 0.6KET 1.4MAS 0.4MET 0.0RPL 1.69HTI
 AJCA 04/01/2022 2569DAUS
 GPTAT 99%R 0.9 GJUI 8.8 GJPI 99%R 46

BRED: 03/20/2022 DUE: 12/24/2022 TO
 VALSIGNA PINE BLIZZARD
 JE840003126987947 BBR 100 JH1F JNSF 7JE1965
 CDCB GPTA S 04/01/2022 0%RIP
 77%R 893M 0.09% 63F 93%ILE
 78%R 0.08% 50P 625CM\$ 611NM\$ 501FM\$ 529GM\$
 4.5PL 0.3LIV -0.7DPR 0.5CCR 3.2HCR 2.94SCS
 0.0MFV 0.1DAB -0.3KET -0.3MAS 0.3MET 0.0RPL -0.34HTI
 AJCA 04/01/2022 ODAUS
 GPTAT 80%R 1.3 GJUI 9.1 GJPI 75%R 142

LYON CELEBRITY CECE-ET 91%
 USA 117046049 GT50K BBR 100 JH1C JNSF
 TATTOO J05/J05
 DHIA HERD # 33-87-0722 CONTROL # 813
 2-02 305 3 18470 4.7 865 3.4 633 100DCR 2187C
 4-03 271 3 22660 4.4 999 3.6 823 102DCR 2740C
 305 2X ME AVG 2L 19070M 900F 699P 2370C
 PPA 1197M 90F 41P / YD -18M 58F 5P
 CDCB GPTA S 04/01/2022 2RECS 90%R 38%ILE
 -214M 0.15% 22F 0.01% -5P 53CM\$ 52NM\$ 44FM\$
 -0.5PL -2.8LIV -0.1DPR -0.9CCR 0.0HCR 2.97SCS 71GM\$
 0.0MFV 0.0DAB -0.1KET 0.7MAS 0.0MET 0.3RPL 1.28HTI
 AJCA 04/01/2022 GPTAT 88%R 0.6 GJUI 0.2 GJPI 87%R 11

SISTER(S):
 JX GOLDEN PLAIN MIA {4}
 SELLING AS LOT 910

SIRE:
 RIVER VALLEY CECE CHROME-ET
 JE840003012423929 GT BBR 100 JH1F JNSC A2A2 7JE5004
 CDCB GPTA S 04/01/2022 14330DAUS 1413HRDS 38%RIP
 99%R 586M 0.03% 34F 62%ILE
 99%R -0.02% 18P 353CM\$ 349NM\$ 343FM\$ 343GM\$
 2.4PL -1.8LIV 0.1DPR 0.5CCR 0.8HCR 2.85SCS
 -0.1MFV -0.1DAB 0.2KET 0.2MAS -0.3MET 0.1RPL -0.90HTI
 AJCA 04/01/2022 6323DAUS
 GPTAT 99%R 2.0 GJUI 15.6 GJPI 99%R 87

JX FARIA BROTHERS DANIELS {2}-ET
 JE840003011610028 GT99K BBR 88 A2A2 203JE1634
 CDCB GPTA M 04/01/2022 1286DAUS 87HRDS 8%RIP
 99%R -259M 0.05% -1F 15%ILE
 99%R 0.00% -9P 86CM\$ 88NM\$ 95FM\$ 37GM\$
 2.0PL 4.2LIV -0.2DPR -0.7CCR 1.2HCR 3.04SCS
 0.3MFV 0.9DAB 0.4KET -0.7MAS -0.9MET -0.2RPL 5.94HTI
 AJCA 04/01/2022 221DAUS
 GPTAT 95%R 0.7 GJUI 12.4 GJPI 97%R 17M

DAM:
 JX GOLDEN PLAIN MARGE {3}
 USA 067330771
 DHIA HERD # 35-63-1675 CONTROL # 771
 1-10 305 2 15920 5.3 844 3.8 606 97DCR 2097C
 305 2X ME AVG 2L 19557M 1004F 758P 2622C
 1-11 82% 3-00 83%
 ST SR DF RA RW RL FA FU RH RUW UC UD TP TL RTR RTS
 34 34 37 26 28 33 28 31 33 35 29 19 37 21 43 27
 PPA -1250M -21F -7P / YD -946M -14F -2P
 CDCB PTA 04/01/2022 3RECS 58%R 37%ILE
 -246M 0.03% -5F 0.04% OP 50CM\$ 49NM\$ 20FM\$
 0.5PL 2.1LIV 0.3DPR -0.1CCR 0.8HCR 3.16SCS 51GM\$
 0.2MFV 0.5DAB 0.3KET -0.7MAS -0.3MET 0.1RPL 3.39HTI
 AJCA 04/01/2022 PTAT 50%R 0.3 JUI -1.8 JPI 50%R 6

GOLDEN PLAIN MALLORY 79%
 USA 067285588
 DHIA HERD # 48-44-0287 CONTROL # 588
 2-01 288 2 17230 4.6 789 3.9 668 95DCR 2191C
 305 2X ME AVG 2L 20103M 923F 806P 2600C
 PPA -750M -92F 17P / YD 61M -44F 33P
 CDCB PTA 04/01/2022 2RECS 57%R 32%ILE
 5M -0.02% -3F 0.04% 9P 19CM\$ 19NM\$ -15FM\$
 -0.8PL -0.5LIV 0.5DPR 0.1CCR -0.4HCR 3.23SCS 59GM\$
 0.0MFV 0.2DAB 0.3KET -0.7MAS 0.2MET 0.4RPL 0.38HTI
 AJCA 04/01/2022 PTAT 51%R -0.6 JUI -13.5 JPI 50%R -4
 SIRE: ALL LYNNS MAXIMUM VERNON-ET GJPI 40 49%ILE

NEXT DAM:
 CONTENTMENT MALLORY 90%
 5-00 305 2 19500 5.5 1079 3.6 710 97DCR 2455C
 SIRE: WILDERNESS BLUEPRINT GJPI -75 3%ILE

4TH DAM:
 CONTENTMENT MARGO 82%
 3-03 300 2 16730 4.3 720 3.5 580 98DCR 1955C

LOT 9 GOLDEN PLAIN MARTHA (TWIN) USA 067160609

BORN 12/10/2020 P5
 FEMALE EFI 9.2% AMERICAN ID 9/9

YODER, MERLE
 HUTCHINSON, KS BREEDER & OWNER

PA 128M 21F 17P
 223CM\$ 218NM\$ 158FM\$
 1.2PL 1.0DPR 1.5CCR 2.2HCR 3.06SCS
 PA TYPE 0.9 JPI 36%R 61
 ST SR DF RA RW RL FA FU
 1.0 0.3 0.4 L0.3 0.4 P0.5 S0.9 1.7
 RH RUW UC UD TP TL RTR RTS
 0.6 -0.5 -0.3 S1.9 W0.4 S0.1

JX AHLEM FRISCO {5}
 USA 074067720 GT99K BBR 100 JH1C JNSF A2A2 29JE4033
 CDCB GPTA S 04/01/2022 563DAUS 78HRDS 2%RIP
 98%R 447M 0.00% 22F 63%ILE
 98%R 0.14% 47P 370CM\$ 352NM\$ 196FM\$ 287GM\$
 2.0PL -1.8LIV -2.0DPR -1.3CCR 1.8HCR 3.03SCS
 0.1MFV 0.1DAB 0.2KET -1.3MAS 0.4MET -0.1RPL -0.49HTI
 AJCA 04/01/2022 199DAUS
 GPTAT 96%R 0.3 GJUI 2.5 GJPI 95%R 78

BRED: 03/06/2022 DUE: 12/10/2022 TO
 RIVER VALLEY CECE CHROME-ET
 JE840003012423929 BBR 100 JH1F JNSC A2A2 7JE5004
 CDCB GPTA S 04/01/2022 14330DAUS 1413HRDS 38%RIP
 99%R 586M 0.03% 34F 62%ILE
 99%R -0.02% 18P 353CM\$ 349NM\$ 343FM\$ 343GM\$
 2.4PL -1.8LIV 0.1DPR 0.5CCR 0.8HCR 2.85SCS
 -0.1MFV -0.1DAB 0.2KET 0.2MAS -0.3MET 0.1RPL -0.90HTI
 AJCA 04/01/2022 6323DAUS
 GPTAT 99%R 2.0 GJUI 15.6 GJPI 99%R 87
 BRED WITH SEXED SEMEN

AHLEM DIMENSION PENNY 39817-ET 87%
 USA 070952309 GT8K BBR 100 JH1F JNSF
 TATTOO /L9817
 DHIA HERD # 93-24-0224 CONTROL # 39817
 1-09 305 2 16560 5.5 909 3.9 644 97DCR 2229C
 2-11 305 3 21730 4.7 1015 3.9 851 96DCR 2808C
 4-02 302 3 21600 5.0 1082 4.0 873 93DCR 2946C
 5-01 305 3 23760 5.0 1195 4.0 954 94DCR 3239C
 305 2X ME AVG 4L 21688M 1092F 865P 2924C
 PPA 885M 87F 96P / YD 125M 42F 64P
 CDCB GPTA S 04/01/2022 4RECS 88%R 45%ILE
 -302M 0.08% 2F 0.13% 16P 100CM\$ 85NM\$ -35FM\$
 0.2PL 1.6LIV 2.5DPR 3.1CCR 3.3HCR 2.92SCS 138GM\$
 0.1MFV 0.3DAB -0.2KET 1.7MAS 0.2MET 0.1RPL 5.21HTI
 AJCA 04/01/2022 GPTAT 86%R 0.5 GJUI 6.1 GJPI 83%R 58

SISTER(S):
 GOLDEN PLAIN MISTRESS
 SELLING AS LOT 929

SIRE:
 JX AHLEM FRISCO PINE {6}-ET
 USA 067823956 GT99K BBR 100 JH1F JNSF A2A2 7JE1699
 CDCB GPTA S 04/01/2022 869DAUS 49HRDS 8%RIP
 98%R 227M 0.13% 40F 68%ILE
 99%R 0.14% 39P 403CM\$ 386NM\$ 236FM\$ 426GM\$
 1.5PL -1.3LIV 1.9DPR 2.8CCR 3.9HCR 3.02SCS
 0.0MFV 0.2DAB -0.2KET 0.3MAS 0.3MET -0.1RPL 1.22HTI
 AJCA 04/01/2022 133DAUS
 GPTAT 94%R 1.2 GJUI 13.4 GJPI 93%R 118

ORTHIDGE RENO
 JE840003010771735 GT50K BBR 100 JH1F JNSF A1A2 7JE1332
 CDCB GPTA S 04/01/2022 5933DAUS 353HRDS 8%RIP
 99%R 437M 0.00% 21F 37%ILE
 99%R -0.06% 3P 200CM\$ 210NM\$ 264FM\$ 173GM\$
 1.5PL -0.4LIV -1.5DPR -1.1CCR 1.9HCR 3.20SCS
 0.2MFV 0.7DAB 0.4KET -0.9MAS 0.0MET 0.0RPL 4.11HTI
 AJCA 04/01/2022 1253DAUS
 GPTAT 99%R 0.8 GJUI 11.2 GJPI 99%R 33

DAM:
 JX GOLDEN PLAIN MADONNA {6}
 USA 067330726
 DHIA HERD # 48-44-0287 CONTROL # 726
 2-02 278 2 14630 5.0 736 3.5 506 95DCR 1748C
 305 2X ME AVG 2L 17786M 908F 638P 2208C
 2-08 81% 3-03 82%
 ST SR DF RA RW RL FA FU RH RUW UC UD TP TL RTR RTS
 34 37 33 42 32 19 38 28 31 34 28 27 30 21 28 31
 PPA -383M -5F -27P / YD -159M 1F -15P
 CDCB PTA 04/01/2022 2RECS 56%R 37%ILE
 28M 0.00% 1F -0.03% -5P 43CM\$ 49NM\$ 79FM\$
 0.9PL 0.8LIV 0.0DPR 0.1CCR 0.5HCR 3.10SCS 37GM\$
 0.2MFV 0.3DAB 0.4KET -0.3MAS 0.2MET 0.2RPL 3.54HTI
 AJCA 04/01/2022 PTAT 48%R 0.6 JUI 0.7 JPI 50%R 3

JX GOLDEN PLAIN MARISSA {5}
 USA 067285566 GT29K BBR 100 JH1C JNSF
 DHIA HERD # 48-44-0287 CONTROL # 566
 PPA -668M -30F -3P / YD -1735M -47F -26P
 CDCB GPTA S 04/01/2022 1RECS 80%R 16%ILE
 -111M -0.04% -13F 0.02% 0P -111CM\$ -113NM\$ -129FM\$
 0.3PL 1.9LIV 1.6DPR 1.4CCR -1.0HCR 3.00SCS -114GM\$
 0.1MFV -0.1DAB 0.3KET 0.3MAS 0.3MET 0.5RPL 1.86HTI
 AJCA 04/01/2022 GPTAT 81%R -0.4 GJUI -8.3 GJPI 77%R -17
 SIRE: BUTTERCREST GALVANIZE GJPI -1 9%ILE

SISTER(S):
 JX GOLDEN PLAIN MEG {5} 86%
 2-09 305 2 21150 5.4 1149 3.6 771 98DCR 2666C

NEXT DAM:
 JX GOLDEN PLAIN CHARLIE MARS {4} 82%
 3-10 305 2 21370 4.5 953 3.6 763 97DCR 2582C
 SIRE: GOLDEN PLAIN IMPULS CHARLIE JPI -40 3%ILE

4TH DAM:
 JX GOLDEN PLAIN DALE MISSY {3}

LOT 11 JX GOLDEN PLAIN COLBY {4} USA 067400011

BORN 12/11/2020 P4
 FEMALE EFI 9.4% AMERICAN ID 11/11

PA 270M 27F 15P
 238CM\$ 236NM\$ 206FM\$
 1.8PL 0.0DPR 1.1CCR 3.0HCR 3.07SCS
 PA TYPE 0.8 JPI 37% 55
 ST SR DF RA RW RL FA FU
 0.5 0.6 0.4 L0.1 0.9 S0.2 S0.4 1.4
 RH RUW UC UD TP TL RTR RTS
 0.9 -0.2 0.2 S0.5 C0.4 L0.4

BRED: 03/28/2022 DUE: 01/01/2023 TO
 RIVER VALLEY CECE CHROME-ET
 JE840003012423929 BBR 100 JH1F JNSC A2A2 7JE5004
 CDCB GPTA S 04/01/2022 14330DAUS 1413HRDS 38%RIP
 99%R 586M 0.03% 34F 62%ILE
 99%R -0.02% 18P 353CM\$ 349NM\$ 343FM\$ 343GM\$
 2.4PL -1.8LIV 0.1DPR 0.5CCR 0.8HCR 2.85SCS
 -0.1MFV -0.1DAB 0.2KET 0.2MAS -0.3MET 0.1RPL -0.90HTI
 AJCA 04/01/2022 6323DAUS
 GPTAT 99%R 2.0 GJUI 15.6 GJPI 99%R 87

SIRE:
 CDF VICEROY-ET
 JE840003002447507 GT50K BBR 100 JH1F JNSF A2A2 11JE1179
 CDCB GPTA S 04/01/2022 9743DAUS 419HRDS 23%RIP
 99%R 776M -0.01% 36F 60%ILE
 99%R 0.03% 35P 343CM\$ 339NM\$ 289FM\$ 317GM\$
 2.3PL 0.8LIV 0.4DPR 2.3CCR 4.1HCR 3.14SCS
 0.1MFV 0.2DAB 0.0KET -2.6MAS 1.1MET -0.2RPL -2.37HTI
 AJCA 04/01/2022 4255DAUS
 GPTAT 99%R 0.6 GJUI 1.5 GJPI 99%R 82

DAM:
 JX GOLDEN PLAIN MAHALA {3}
 USA 067330737
 DHIA HERD # 48-44-0287 CONTROL # 737
 1-11 305 2 18580 5.4 1004 3.7 679 97DCR 2348C
 3-00 305 2 18560 5.5 1022 3.8 703 97DCR 2432C
 4-01 72 2 5392 5.0 271 3.5 191 RIP
 18174 863 662 PACT
 305 2X ME AVG 2L 21890M 1163F 806P 2786C
 2-00 84% 3-02 87%
 ST SR DF RA RW RL FA FU RH RUW UC UD TP TL RTR RTS
 37 31 37 23 37 33 27 34 37 35 33 27 36 19 45 29
 PPA 739M 117F 35P / YD 301M 83F 19P
 CDCB PTA 04/01/2022 3RECS 57%R 56%ILE
 -236M 0.14% 18F 0.02% -5P 133CM\$ 132NM\$ 122FM\$
 1.3PL 1.4LIV -0.4DPR -0.2CCR 1.9HCR 3.00SCS 104GM\$
 0.2MFV 0.4DAB 0.2KET -1.0MAS -0.2MET 0.1RPL 2.32HTI
 AJCA 04/01/2022 PTAT 50%R 1.0 JUI 8.5 JPI 50%R 28
 SELLING AS LOT 737

YODER, MERLE
 HUTCHINSON, KS BREEDER & OWNER

SUNSET CANYON DOMINICAN-ET
 USA 117013483 GT50K BBR 100 JH1F JNSF 1JE770
 CDCB GPTA S 04/01/2022 5684DAUS 534HRDS 2%RIP
 99%R 66M 0.04% 11F 23%ILE
 99%R 0.00% 3P 133CM\$ 129NM\$ 119FM\$ 138GM\$
 1.5PL 0.3LIV 1.5DPR 0.8CCR 3.3HCR 2.84SCS
 -0.1MFV 0.0DAB -0.3KET 0.9MAS 1.3MET 0.2RPL 0.77HTI
 AJCA 04/01/2022 1581DAUS
 GPTAT 99%R -1.2 GJUI -11.4 GJPI 99%R 29
 ALL LYNN'S IMPULS VIRGINIA-ET 86%
 USA 116159979 GT50K BBR 100 JH1F JNSF
 TATTOO /A1164
 DHIA HERD # 93-24-0331 CONTROL # 1164
 2-02 305 3 18790 4.3 807 3.6 670 93DCR 2220C
 3-09 305 3 22950 4.6 1053 3.6 815 71DCR 2813C
 5-05 305 3 26290 6.0 1585 3.7 982 93DCR 3397C
 305 2X ME AVG 3L 20910M 1063F 774P 2630C
 PPA 1842M 121F 85P / YD 1318M 99F 69P
 CDCB GPTA S 04/01/2022 3RECS 93%R 89%ILE
 639M 0.05% 42F 0.04% 33P 314CM\$ 306NM\$ 240FM\$
 0.9PL 1.4LIV -1.3DPR 0.5CCR -0.2HCR 2.96SCS 265GM\$
 0.2MFV 0.2DAB 0.9KET -1.8MAS 0.3MET -0.4RPL 0.75HTI
 AJCA 04/01/2022 GPTAT 91%R 0.2 GJUI -1.6 GJPI 91%R 74

JX FARIA BROTHERS DANIELS {2}-ET
 JE840003011610028 GT99K BBR 88 A2A2 203JE1634
 CDCB GPTA M 04/01/2022 1286DAUS 87HRDS 8%RIP
 99%R -259M 0.05% -1F 15%ILE
 99%R 0.00% -9P 86CM\$ 88NM\$ 95FM\$ 37GM\$
 2.0PL 4.2LIV -0.2DPR -0.7CCR 1.2HCR 3.04SCS
 0.3MFV 0.9DAB 0.4KET -0.7MAS -0.9MET -0.2RPL 5.94HTI
 AJCA 04/01/2022 221DAUS
 GPTAT 95%R 0.7 GJUI 12.4 GJPI 97%R 17M

GOLDEN PLAIN MONTREAL 79%
 USA 067285557 GT29K BBR 100 JH1F JNSF
 DHIA HERD # 48-44-0287 CONTROL # 557
 PPA -422M 15F -34P / YD -2432M -27F -115P
 CDCB GPTA S 04/01/2022 1RECS 81%R 52%ILE
 189M 0.04% 18F 0.00% 6P 116CM\$ 115NM\$ 111FM\$
 0.6PL -1.5LIV -0.5DPR 0.3CCR 2.6HCR 2.95SCS 106GM\$
 0.1MFV -0.1DAB -0.1KET -1.2MAS 0.5MET 0.3RPL -1.31HTI
 AJCA 04/01/2022 GPTAT 82%R 0.3 GJUI -2.9 GJPI 77%R 24
 SIRE: JARS OF CLAY BARNABAS GJPI -16 7%ILE

SISTER(S):
 GOLDEN PLAIN DIVIDEND MACY 82%
 2-10 305 2 19400 5.2 1003 3.9 751 98DCR 2599C
 NEXT DAM:
 GOLDEN PLAIN ZUMA MAGGIE 83%
 3-11 305 2 22300 5.6 1238 3.7 832 98DCR 2878C
 SIRE: ISDK DJ ZUMA GJPI 77 51%ILE

4TH DAM:
 GOLDEN PLAIN LIEUTENANT MANDY 90%
 6-00 305 2 17880 6.2 1105 4.3 775 98DCR 2686C

LOT 12 JX GOLDEN PLAIN DREAM {4} USA 067400012

BORN 12/13/2020 P5
 FEMALE EFI 9.1% AMERICAN ID 12/12

PA 262M 24F 20P
 231CM\$ 225NM\$ 172FM\$
 1.0PL 0.9DPR 1.2CCR 1.6HCR 3.03SCS
 PA TYPE 0.7 JPI 36%R 63
 ST SR DF RA RW RL FA FU
 1.6 0.1 0.0 H0.1 0.4 P0.3 S0.7 1.9
 RH RUW UC UD TP TL RTR RTS
 0.9 -0.7 0.3 S2.5 W0.1 L0.0

BRED: 01/31/2022 DUE: 11/06/2022 TO
 KASH-IN SUGAR DADDY-ET
 JE840003149286929 BBR 100 JH1F JNSF A2A2 551JE1798
 CDCB GPTA S 04/01/2022 0%RIP
 78%R 682M 0.18% 73F 94%ILE
 78%R 0.10% 47P 663CM\$ 645NM\$ 515FM\$ 571GM\$
 4.2PL -0.4LIV -0.8DPR -0.6CCR 0.9HCR 2.83SCS
 0.0MFV 0.1DAB 0.0KET -0.5MAS 0.8MET 0.0RPL -0.14HTI
 AJCA 04/01/2022 ODAUS
 GPTAT 80%R 1.3 GJUI 5.7 GJPI 75%R 145

BRED WITH SEXED SEMEN

SISTER(S):
 JX GOLDEN PLAIN DREAMER {4}
 SELLING AS LOT 918

SIRE:
 JX AHLEM FRISCO PINE {6}-ET
 USA 067823956 GT99K BBR 100 JH1F JNSF A2A2 7JE1699
 CDCB GPTA S 04/01/2022 869DAUS 49HRDS 89%RIP
 98%R 227M 0.13% 40F 68%ILE
 99%R 0.14% 39P 403CM\$ 386NM\$ 236FM\$ 426GM\$
 1.5PL -1.3LIV 1.9DPR 2.8CCR 3.9HCR 3.02SCS
 0.0MFV 0.2DAB -0.2KET 0.3MAS 0.3MET -0.1RPL 1.22HTI
 AJCA 04/01/2022 133DAUS
 GPTAT 94%R 1.2 GJUI 13.4 GJPI 93%R 118

DAM:
 JX GOLDEN PLAIN DANAE {3}
 USA 067330749
 DHIA HERD # 48-44-0287 CONTROL # 749
 2-00 294 2 15920 4.9 783 3.4 534 96DCR 1844C
 3-00 305 2 20840 4.7 980 3.5 720 97DCR 2488C
 305 2X ME AVG 2L 21771M 1020F 733P 2532C

2-07 79% 3-01 79%
 ST SR DF RA RW RL FA FU RH RUW UC UD TP TL RTR RTS
 34 29 33 26 34 37 8 32 37 36 29 30 34 16 37 28
 PPA 1097M 20F -2P / YD 1044M 20F 1P
 CDCB PTA 04/01/2022 2RECS 58%R 40%ILE
 296M -0.03% 7F -0.05% OP 58CM\$ 64NM\$ 107FM\$
 0.5PL 0.1LIV -0.1DPR -0.4CCR -0.8HCR 3.04SCS 52GM\$
 -0.1MFV 0.2DAB 0.1KET -1.0MAS -0.6MET -0.2RPL -2.04HTI
 AJCA 04/01/2022 PTAT 49%R 0.2 JUI 5.9 JPI 50%R 7
 SELLING AS LOT 749

YODER, MERLE
 HUTCHINSON, KS BREEDER & OWNER

JX AHLEM FRISCO {5}
 USA 074067720 GT99K BBR 100 JH1C JNSF A2A2 29JE4033
 CDCB GPTA S 04/01/2022 563DAUS 78HRDS 2%RIP
 98%R 447M 0.00% 22F 63%ILE
 98%R 0.14% 47P 370CM\$ 352NM\$ 196FM\$ 287GM\$
 2.0PL -1.8LIV -2.0DPR -1.3CCR 1.8HCR 3.03SCS
 0.1MFV 0.1DAB 0.2KET -1.3MAS 0.4MET -0.1RPL -0.49HTI
 AJCA 04/01/2022 199DAUS
 GPTAT 96%R 0.3 GJUI 2.5 GJPI 95%R 78
 AHLEM DIMENSION PENNY 39817-ET 87%
 USA 070952309 GT8K BBR 100 JH1F JNSF
 TATTOO /L9817
 DHIA HERD # 93-24-0224 CONTROL # 39817
 1-09 305 2 16560 5.5 909 3.9 644 97DCR 2229C
 2-11 305 3 21730 4.7 1015 3.9 851 96DCR 2808C
 4-02 302 3 21600 5.0 1082 4.0 873 93DCR 2946C
 5-01 305 3 23760 5.0 1195 4.0 954 94DCR 3239C
 305 2X ME AVG 4L 21688M 1092F 865P 2924C
 PPA 885M 87F 96P / YD 125M 42F 64P
 CDCB GPTA S 04/01/2022 4RECS 88%R 45%ILE
 -302M 0.08% 2F 0.13% 16P 100CM\$ 85NM\$ -35FM\$
 0.2PL 1.6LIV 2.5DPR 3.1CCR 3.3HCR 2.92SCS 138GM\$
 0.1MFV 0.3DAB -0.2KET 1.7MAS 0.2MET 0.1RPL 5.21HTI
 AJCA 04/01/2022 GPTAT 86%R 0.5 GJUI 6.1 GJPI 83%R 58

JX FARIA BROTHERS DANIELS {2}-ET
 JE840003011610028 GT99K BBR 88 A2A2 203JE1634
 CDCB GPTA M 04/01/2022 1286DAUS 87HRDS 8%RIP
 99%R -259M 0.05% -1F 15%ILE
 99%R 0.00% -9P 86CM\$ 88NM\$ 95FM\$ 37GM\$
 2.0PL 4.2LIV -0.2DPR -0.7CCR 1.2HCR 3.04SCS
 0.3MFV 0.9DAB 0.4KET -0.7MAS -0.9MET -0.2RPL 5.94HTI
 AJCA 04/01/2022 221DAUS
 GPTAT 95%R 0.7 GJUI 12.4 GJPI 97%R 17M

GOLDEN PLAIN DENMARK {6} 82%
 USA 067285565
 DHIA HERD # 48-44-0287 CONTROL # 565
 PPA 1182M 44F -2P / YD 962M 39F -17P
 CDCB PTA 04/01/2022 1RECS 54%R 25%ILE
 557M -0.06% 13F -0.06% 7P -26CM\$ -20NM\$ 26FM\$
 -1.6PL -4.5LIV -0.3DPR -0.4CCR -2.8HCR 3.02SCS 7GM\$
 -0.5MFV -0.5DAB -0.2KET -1.4MAS -0.4MET -0.3RPL -10.2HTI
 AJCA 04/01/2022 PTAT 49%R 0.3 JUI 1.5 JPI 47%R -13
 SIRE: SWEETIE PLUS IATOLAS BOLD {5} GJPI 3 9%ILE

SISTER(S):
 GOLDEN PLAIN VALENTINO DONNA 84%
 3-01 305 2 21630 5.1 1095 3.7 797 98DCR 2757C
 GOLDEN PLAIN DARLING 83%
 3-08 305 2 20940 4.1 850 3.4 703 98DCR 2332C

NEXT DAM:
 GOLDEN PLAIN HEADLINE DAHLIA 80%
 3-10 305 2 22820 5.4 1241 3.8 875 96DCR 3028C
 SIRE: SCHULTZ RESCUE HEADLINE GJPI 2 9%ILE

4TH DAM:
 GOLDEN PLAIN ABE DAFFODIL

LOT 13 GOLDEN PLAIN BERNETTE USA 067400013 GT9K

BORN 12/17/2020 P7 BBR 100
 FEMALE EFI 9.2% AMERICAN ID 13/13 JH1F JNSF A2A2

YODER, MERLE
 HUTCHINSON, KS BREEDER & OWNER

CDCB GPTA S 04/01/2022 ORECS 76%R 86%ILE
 -11M 0.17% 35F 0.05% 11P 292CM\$ 284NM\$ 229FM\$
 1.3PL -0.7LIV 0.9DPR 1.6CCR 2.4HCR 2.93SCS 314GM\$
 0.0MFV 0.3DAB 0.2KET 0.4MAS -0.1MET 0.1RPL 2.34HTI
 AJCA 04/01/2022 GPTAT 78%R 1.0 GJUI 3.6 GJPI 73%R 75
 ST SR DF RA RW RL FA FU
 0.9 -0.5 1.9 L0.2 -0.1 S0.5 L0.1 0.1
 RH RUW UC UD TP TL RTR RTS
 0.8 1.1 0.8 D0.3 C0.6 L1.1 C0.3 B1.3

SCHULTZ LEGAL CRITIC-P
 USA 117217618 GT50K BBR 100 JH1C JNSC 11JE1098
 CDCB GPTA S 04/01/2022 4099DAUS 392HRDS 3%RIP
 99%R -61M 0.04% 6F 49%ILE
 99%R 0.03% 4P 270CM\$ 265NM\$ 234FM\$ 227GM\$
 2.9PL 0.9LIV -0.7DPR -0.9CCR -1.7HCR 2.90SCS
 -0.3MFV 0.3DAB 0.6KET 1.4MAS 0.4MET 0.0RPL 1.69HTI
 AJCA 04/01/2022 2569DAUS
 GPTAT 99%R 0.9 GJUI 8.8 GJPI 99%R 46

BRED: 03/02/2022 DUE: 12/06/2022 TO
 SEXING JIG VIKTOR-ET
 JE840003146621465 BBR 100 JH1F JNSF A2A2 551JE1862
 CDCB GPTA S 04/01/2022 0%RIP
 77%R 937M 0.15% 78F 97%ILE
 77%R 0.08% 52P 722CM\$ 705NM\$ 587FM\$ 584GM\$
 4.9PL 0.8LIV -1.9DPR -1.2CCR -0.4HCR 2.81SCS
 0.0MFV 0.2DAB 0.3KET -1.0MAS 0.8MET -0.1RPL -0.25HTI
 AJCA 04/01/2022 ODAUS
 GPTAT 79%R 1.5 GJUI 10.0 GJPI 74%R 152

LYON CELEBRITY CECE-ET 91%
 USA 117046049 GT50K BBR 100 JH1C JNSF
 TATTOO J05/J05
 DHIA HERD # 33-87-0722 CONTROL # 813
 2-02 305 3 18470 4.7 865 3.4 633 100DCR 2187C
 4-03 271 3 22660 4.4 999 3.6 823 102DCR 2740C
 305 2X ME AVG 2L 19070M 900F 699P 2370C
 PPA 1197M 90F 41P / YD -18M 58F 5P
 CDCB GPTA S 04/01/2022 2RECS 90%R 38%ILE
 -214M 0.15% 22F 0.01% -5P 53CM\$ 52NM\$ 44FM\$
 -0.5PL -2.8LIV -0.1DPR -0.9CCR 0.0HCR 2.97SCS 71GM\$
 0.0MFV 0.0DAB -0.1KET 0.7MAS 0.0MET 0.3RPL 1.28HTI
 AJCA 04/01/2022 GPTAT 88%R 0.6 GJUI 0.2 GJPI 87%R 11

BRED WITH SEXED SEMEN

SISTER(S):
 GOLDEN PLAIN BLIZZARD
 SELLING AS LOT 919

SIRE:
 RIVER VALLEY CECE CHROME-ET
 JE840003012423929 GT BBR 100 JH1F JNSC A2A2 7JE5004
 CDCB GPTA S 04/01/2022 14330DAUS 1413HRDS 38%RIP
 99%R 586M 0.03% 34F 62%ILE
 99%R -0.02% 18P 353CM\$ 349NM\$ 343FM\$ 343GM\$
 2.4PL -1.8LIV 0.1DPR 0.5CCR 0.8HCR 2.85SCS
 -0.1MFV -0.1DAB 0.2KET 0.2MAS -0.3MET 0.1RPL -0.90HTI
 AJCA 04/01/2022 6323DAUS
 GPTAT 99%R 2.0 GJUI 15.6 GJPI 99%R 87

ROWLEYS 11 VISIONARY CHILI-ET
 USA 118201001 GT80K BBR 100 JH1F JNSC A2A2 29JE3867
 CDCB GPTA S 04/01/2022 6106DAUS 643HRDS 7%RIP
 99%R 189M 0.05% 19F 37%ILE
 99%R 0.07% 22P 213CM\$ 204NM\$ 127FM\$ 259GM\$
 0.3PL -1.7LIV 1.4DPR 2.6CCR 3.6HCR 3.00SCS
 0.1MFV 0.8DAB -0.2KET -0.9MAS 0.4MET 0.3RPL 3.14HTI
 AJCA 04/01/2022 2694DAUS
 GPTAT 99%R 0.6 GJUI 3.8 GJPI 99%R 70

DAM:
 GOLDEN PLAIN BERNITA
 USA 067330778 A2A2
 DHIA HERD # 48-44-0287 CONTROL # 778
 1-11 288 2 15030 5.6 849 3.8 566 96DCR 1958C
 2-11 305 2 19450 5.8 1120 4.0 771 97DCR 2669C
 305 2X ME AVG 2L 20802M 1157F 796P 2753C

GOLDEN PLAIN BASEY 81%
 USA 067285506 GT45K BBR 100 JH1F JNSF
 DHIA HERD # 48-44-0287 CONTROL # 506
 2-01 305 2 16900 5.1 855 3.5 598 97DCR 2067C
 305 2X ME AVG 2L 18701M 925F 696P 2386C
 PPA -1064M 5F 1P / YD -1036M 11F 1P
 CDCB GPTA S 04/01/2022 2RECS 83%R 29%ILE
 -337M 0.10% 4F 0.02% -9P 7CM\$ 2NM\$ -10FM\$
 -0.1PL -0.7LIV -1.2DPR -1.8CCR -2.3HCR 2.79SCS -24GM\$
 0.0MFV 0.0DAB 0.2KET 1.4MAS 0.6MET 0.3RPL 3.09HTI
 AJCA 04/01/2022 GPTAT 84%R 0.0 GJUI 0.8 GJPI 79%R -5
 SIRE: SUNSET CANYON ANTHEMS ALLSTAR-ET GJPI 30 27%ILE

2-05 84% 3-00 85%
 ST SR DF RA RW RL FA FU RH RUW UC UD TP TL RTR RTS
 42 33 37 23 29 34 42 38 37 35 32 22 19 22 43 29
 PPA 374M 131F 51P / YD -54M 78F 35P
 CDCB PTA 04/01/2022 2RECS 56%R 63%ILE
 -112M 0.14% 25F 0.08% 12P 173CM\$ 162NM\$ 88FM\$
 0.1PL -1.2LIV 0.1DPR 0.4CCR 0.7HCR 2.90SCS 176GM\$
 0.0MFV 0.4DAB 0.0KET 0.2MAS 0.5MET 0.3RPL 2.53HTI
 AJCA 04/01/2022 PTAT 51%R 0.6 JUI 4.4 JPI 51%R 50
 SELLING AS LOT 778

SISTER(S):
 GOLDEN PLAIN BELLE 82%
 GOLDEN PLAIN BELL 84%

NEXT DAM:
 GOLDEN PLAIN BERNADETTE 84%
 4-06 283 2 21550 5.0 1087 3.8 817 97DCR 2827C
 SIRE: ALL LYNNS LOUIE VALENTINO-ET GJPI 9 14%ILE

4TH DAM:
 GOLDEN PLAIN CHARLIE GIANNA 87%
 5-06 305 2 21880 5.5 1213 4.1 896 98DCR 3103C

LOT 14 JX GOLDEN PLAIN DAIRY SU {5} USA 067400014

BORN 12/25/2020 P5
 FEMALE EFI 9.7% AMERICAN ID 14/14

YODER, MERLE
 HUTCHINSON, KS BREEDER & OWNER

PA 758M 29F 30P
 248CM\$ 246NM\$ 216FM\$
 1.5PL -0.9DPR 0.0CCR 1.8HCR 3.10SCS
 PA TYPE 0.9 JPI 38% 59
 ST SR DF RA RW RL FA FU
 1.9 0.9 0.8 L0.2 1.0 S0.3 S0.5 1.8
 RH RUW UC UD TP TL RTR RTS
 1.4 0.3 0.1 S0.9 C0.5 L0.4

SUNSET CANYON DOMINICAN-ET
 USA 117013483 GT50K BBR 100 JH1F JNSF 11E770
 CDCB GPTA S 04/01/2022 5684DAUS 534HRDS 2%RIP
 99%R 66M 0.04% 11F 23%ILE
 99%R 0.00% 3P 133CM\$ 129NM\$ 119FM\$ 138GM\$
 1.5PL 0.3LIV 1.5DPR 0.8CCR 3.3HCR 2.84SCS
 -0.1MFV 0.0DAB -0.3KET 0.9MAS 1.3MET 0.2RPL 0.77HTI
 AJCA 04/01/2022 1581DAUS
 GPTAT 99%R -1.2 GJUI -11.4 GJPI 99%R 29

BRED: 02/25/2022 DUE: 12/01/2022 TO
 RIVER VALLEY CECE CHROME-ET
 JE840003012423929 BBR 100 JH1F JNSC A2A2 7JE5004
 CDCB GPTA S 04/01/2022 14330DAUS 1413HRDS 38%RIP
 99%R 586M 0.03% 34F 62%ILE
 99%R -0.02% 18P 353CM\$ 349NM\$ 343FM\$ 343GM\$
 2.4PL -1.8LIV 0.1DPR 0.5CCR 0.8HCR 2.85SCS
 -0.1MFV -0.1DAB 0.2KET 0.2MAS -0.3MET 0.1RPL -0.90HTI
 AJCA 04/01/2022 6323DAUS
 GPTAT 99%R 2.0 GJUI 15.6 GJPI 99%R 87
 BRED WITH SEXED SEMEN

ALL LYNNS IMPULS VIRGINIA-ET 86%
 USA 116159979 GT50K BBR 100 JH1F JNSF
 TATTOO /A1164
 DHIA HERD # 93-24-0331 CONTROL # 1164
 2-02 305 3 18790 4.3 807 3.6 670 93DCR 2220C
 3-09 305 3 22950 4.6 1053 3.6 815 71DCR 2813C
 5-05 305 3 26290 6.0 1585 3.7 982 93DCR 3397C
 305 2X ME AVG 3L 20910M 1063F 774P 2630C
 PPA 1842M 121F 85P / YD 1318M 99F 69P
 CDCB GPTA S 04/01/2022 3RECS 93%R 89%ILE
 639M 0.05% 42F 0.04% 33P 314CM\$ 306NM\$ 240FM\$
 0.9PL 1.4LIV -1.3DPR 0.5CCR -0.2HCR 2.96SCS 265GM\$
 0.2MFV 0.2DAB 0.9KET -1.8MAS 0.3MET -0.4RPL 0.75HTI
 AJCA 04/01/2022 GPTAT 91%R 0.2 GJUI -1.6 GJPI 91%R 74

SIRE:
 CDF VICEROY-ET
 JE840003002447507 GT50K BBR 100 JH1F JNSF A2A2 11JE1179
 CDCB GPTA S 04/01/2022 9743DAUS 419HRDS 23%RIP
 99%R 776M -0.01% 36F 60%ILE
 99%R 0.03% 35P 343CM\$ 339NM\$ 289FM\$ 317GM\$
 2.3PL 0.8LIV 0.4DPR 2.3CCR 4.1HCR 3.14SCS
 0.1MFV 0.2DAB 0.0KET -2.6MAS 1.1MET -0.2RPL -2.37HTI
 AJCA 04/01/2022 4255DAUS
 GPTAT 99%R 0.6 GJUI 1.5 GJPI 99%R 82

JX FARIA BROTHERS RONALDINHO {3}
 JE840003126052015 GT99K BBR 100 JH1F JNSF A2A2 7JE1503
 CDCB GPTA S 04/01/2022 5050DAUS 193HRDS 7%RIP
 99%R 1056M -0.05% 40F 49%ILE
 99%R 0.06% 52P 274CM\$ 267NM\$ 179FM\$ 164GM\$
 -0.1PL -6.9LIV -4.8DPR -4.6CCR -0.3HCR 3.21SCS
 0.2MFV 0.2DAB 0.1KET -0.6MAS -1.4MET 0.3RPL 1.69HTI
 AJCA 04/01/2022 783DAUS
 GPTAT 99%R 1.7 GJUI 11.8 GJPI 99%R 53

DAM:
 JX GOLDEN PLAIN DAIRY MOO {4} (TWIN)
 USA 067330746 A2A2
 DHIA HERD # 48-44-0287 CONTROL # 746
 1-11 305 2 19730 4.7 919 3.5 698 97DCR 2413C
 3-00 305 2 21440 4.7 1012 3.5 749 97DCR 2589C
 4-01 59 2 4662 5.0 233 3.5 161 RIP
 19183 926 676 PACT
 305 2X ME AVG 2L 24146M 1103F 841P 2898C
 2-00 84% 3-01 88%
 ST SR DF RA RW RL FA FU RH RUW UC UD TP TL RTR RTS
 44 34 37 23 29 28 36 42 42 39 48 33 34 17 37 29
 PPA 3387M 90F 91P / YD 2004M 52F 60P
 CDCB PTA 04/01/2022 2RECS 57%R 61%ILE
 740M -0.07% 21F -0.01% 25P 153CM\$ 153NM\$ 142FM\$
 0.6PL -2.8LIV -2.2DPR -2.3CCR -0.5HCR 3.06SCS 86GM\$
 0.1MFV 0.2DAB -0.2KET 0.1MAS -0.3MET 0.4RPL 1.98HTI
 AJCA 04/01/2022 PTAT 51%R 1.2 JUI 14.0 JPI 51%R 35
 SELLING AS LOT 746

GOLDEN PLAIN HENDRIX DAIRY LOU 81%
 USA 067170472 GT29K BBR 100 JH1F JNSF
 DHIA HERD # 48-44-0287 CONTROL # 472
 1-07 305 2 16320 4.7 772 3.3 546 97DCR 1886C
 2-08 296 2 17740 5.5 971 3.7 657 97DCR 2272C
 3-07 305 2 23540 4.8 1132 3.6 854 98DCR 2953C
 305 2X ME AVG 4L 19622M 966F 711P 2447C
 PPA -607M -33F -45P / YD 112M -13F -24P
 CDCB GPTA S 04/01/2022 4RECS 84%R 61%ILE
 456M -0.03% 16F -0.04% 7P 152CM\$ 154NM\$ 182FM\$
 1.4PL 1.2LIV 0.4DPR 0.0CCR -0.7HCR 2.91SCS 131GM\$
 0.0MFV 0.1DAB -0.6KET 0.9MAS 0.8MET 0.5RPL 1.86HTI
 AJCA 04/01/2022 GPTAT 83%R 0.0 GJUI 2.2 GJPI 80%R 33
 SIRE: PF LENNOX HENDRIX GJPI 99 79%ILE

SISTER(S):
 GOLDEN PLAIN DEDELYN 81%
 2-00 305 2 22520 4.6 1033 3.3 747 97DCR 2580C
 GOLDEN PLAIN DENA 85%
 4-02 290 2 18580 4.4 817 3.6 668 96DCR 2233C
 SELLING AS LOT 672
 JX GOLDEN PLAIN DAIRY SUE {4} 90%
 2-11 305 2 24090 4.6 1110 3.4 831 97DCR 2871C
 SELLING AS LOT 745

NEXT DAM:
 GOLDEN PLAIN VALENTINO DAISY LYN
 SIRE: ALL LYNNS LOUIE VALENTINO-ET GJPI 9 14%ILE
 4TH DAM:
 GOLDEN PLAIN T-BONE DARALYNN 71%
 1-11 305 2 13990 5.2 728 3.5 496 96DCR 1714C

LOT 15 JX GOLDEN PLAIN GRACIE {4} USA 067400015

BORN 12/29/2020 P5
 FEMALE EFI 9.5% AMERICAN ID 15/15

PA 258M 17F 12P
 256CM\$ 252NM\$ 231FM\$
 2.3PL 0.2DPR 0.3CCR 0.7HCR 2.9ISCS
 PA TYPE 1.3 JPI 37%R 61
 ST SR DF RA RW RL FA FU
 0.6 -0.5 1.1 L0.5 0.1 S0.3 S0.1 1.6
 RH RUW UC UD TP TL RTR RTS
 1.2 0.7 1.0 S1.3 C1.2 L0.1

BRED: 04/08/2022 DUE: 01/12/2023 TO
 KASH-IN SALSA-P-ET
 JE840003013871195 BBR 100 JH1F JNSF A1A2 7JE1474
 CDCB GPTA S 04/01/2022 81DAUS 38HRDS 6%RIP
 94%R 935M -0.02% 41F 56%ILE
 94%R 0.03% 40P 319CM\$ 313NM\$ 259FM\$ 258GM\$
 1.3PL -0.8LIV -1.3DPR -0.3CCR 1.5HCR 3.04SCS
 0.1MFV 0.2DAB 0.0KET -0.1MAS 1.4MET -0.2RPL 2.09HTI
 AJCA 04/01/2022 34DAUS
 GPTAT 89%R 1.1 GJUI 7.0 GJPI 89%R 79
 BRED WITH SEXED SEMEN

SIRE:
 RIVER VALLEY CECE CHROME-ET
 JE840003012423929 GT BBR 100 JH1F JNSC A2A2 7JE5004
 CDCB GPTA S 04/01/2022 14330DAUS 1413HRDS 38%RIP
 99%R 586M 0.03% 34F 62%ILE
 99%R -0.02% 18P 353CM\$ 349NM\$ 343FM\$ 343GM\$
 2.4PL -1.8LIV 0.1DPR 0.5CCR 0.8HCR 2.85SCS
 -0.1MFV -0.1DAB 0.2KET 0.2MAS -0.3MET 0.1RPL -0.90HTI
 AJCA 04/01/2022 6323DAUS
 GPTAT 99%R 2.0 GJUI 15.6 GJPI 99%R 87

DAM:
 JX GOLDEN PLAIN GINA {3}
 USA 067330722
 DHIA HERD # 35-63-1675 CONTROL # 722
 2-02 298 2 16490 4.7 774 3.8 621 97DCR 2100C
 305 2X ME AVG 2L 19438M 886F 724P 2422C
 2-08 78% 3-03 83%
 ST SR DF RA RW RL FA FU RH RUW UC UD TP TL RTR RTS
 37 34 42 29 27 34 32 43 37 35 19 26 34 16 31 27
 PPA 813M -1F 45P / YD 787M 1F 43P
 CDCB PTA 04/01/2022 2RECS 55%R 61%ILE
 -71M 0.01% -1F 0.04% 5P 159CM\$ 154NM\$ 119FM\$
 2.2PL 2.4LIV 0.3DPR 0.1CCR 0.6HCR 2.96SCS 123GM\$
 0.3MFV 0.4DAB 0.1KET -0.3MAS -0.2MET 0.2RPL 4.48HTI
 AJCA 04/01/2022 PTAT 50%R 0.6 JUI 5.2 JPI 48%R 35

YODER, MERLE BREEDER & OWNER
 HUTCHINSON, KS

SCHULTZ LEGAL CRITIC-P
 USA 117217618 GT50K BBR 100 JH1C JNSC 11JE1098
 CDCB GPTA S 04/01/2022 4099DAUS 392HRDS 3%RIP
 99%R -61M 0.04% 6F 49%ILE
 99%R 0.03% 4P 270CM\$ 265NM\$ 234FM\$ 227GM\$
 2.9PL 0.9LIV -0.7DPR -0.9CCR -1.7HCR 2.90SCS
 -0.3MFV 0.3DAB 0.6KET 1.4MAS 0.4MET 0.0RPL 1.69HTI
 AJCA 04/01/2022 2569DAUS
 GPTAT 99%R 0.9 GJUI 8.8 GJPI 99%R 46
 LYON CELEBRITY CECE-ET 91%
 USA 117046049 GT50K BBR 100 JH1C JNSF
 TATTOO J05/J05
 DHIA HERD # 33-87-0722 CONTROL # 813
 2-02 305 3 18470 4.7 865 3.4 633 100DCR 2187C
 4-03 271 3 22660 4.4 999 3.6 823 102DCR 2740C
 305 2X ME AVG 2L 19070M 900F 699P 2370C
 PPA 1197M 90F 41P / YD -18M 58F 5P
 CDCB GPTA S 04/01/2022 2RECS 90%R 38%ILE
 -214M 0.15% 22F 0.01% -5P 53CM\$ 52NM\$ 44FM\$
 -0.5PL -2.8LIV -0.1DPR -0.9CCR 0.0HCR 2.97SCS 71GM\$
 0.0MFV 0.0DAB -0.1KET 0.7MAS 0.0MET 0.3RPL 1.28HTI
 AJCA 04/01/2022 GPTAT 88%R 0.6 GJUI 0.2 GJPI 87%R 11

JX FARIA BROTHERS DANIELS {2}-ET
 JE840003011610028 GT99K BBR 88 A2A2 203JE1634
 CDCB GPTA M 04/01/2022 1286DAUS 87HRDS 8%RIP
 99%R -259M 0.05% -1F 15%ILE
 99%R 0.00% -9P 86CM\$ 88NM\$ 95FM\$ 37GM\$
 2.0PL 4.2LIV -0.2DPR -0.7CCR 1.2HCR 3.04SCS
 0.3MFV 0.9DAB 0.4KET -0.7MAS -0.9MET -0.2RPL 5.94HTI
 AJCA 04/01/2022 221DAUS
 GPTAT 95%R 0.7 GJUI 12.4 GJPI 97%R 17M

GOLDEN PLAIN GEORGIA 78%
 USA 067285584
 DHIA HERD # 48-44-0287 CONTROL # 584
 PPA 452M 59F 39P / YD 859M 95F 41P
 CDCB PTA 04/01/2022 1RECS 54%R 48%ILE
 -285M 0.08% 2F 0.05% 1P 106CM\$ 98NM\$ 51FM\$
 1.4PL 0.1LIV 0.6DPR 0.5CCR -0.1HCR 2.90SCS 93GM\$
 0.2MFV -0.2DAB -0.2KET 0.1MAS 0.5MET 0.7RPL 1.63HTI
 AJCA 04/01/2022 PTAT 50%R 0.6 JUI 1.0 JPI 47%R 23
 SIRE: BUTTERCREST GALVANIZE GJPI -1 9%ILE

SISTER(S):
 GOLDEN PLAIN GUMDROP 83%
 1-08 305 2 16890 5.8 983 4.0 669 97DCR 2316C

NEXT DAM:
 GOLDEN PLAIN ZUMA GLORIA 83%
 1-08 305 2 15030 6.1 918 3.7 558 96DCR 1930C
 SIRE: ISDK DJ ZUMA GJPI 77 51%ILE

4TH DAM:
 GOLDEN PLAIN CHARLIE GIANNA 87%
 5-06 305 2 21880 5.5 1213 4.1 896 98DCR 3103C

LOT 16 GOLDEN PLAIN PRUDENCE USA 067400016

BORN 12/30/2020 P4
 FEMALE EFI 9.0% AMERICAN ID 16/16

PA 492M 29F 15P
 252CM\$ 251NM\$ 252FM\$
 1.4PL -0.4DPR -0.5CCR 0.7HCR 2.98SCS
 PA TYPE 1.2 JPI 35%R 55
 ST SR DF RA RW RL FA FU
 0.4 -0.3 1.0 L0.3 0.2 S0.2 S0.1 1.0
 RH RUW UC UD TP TL RTR RTS
 1.0 1.2 0.8 S0.6 C1.4 S0.3

BRED: 03/07/2022 DUE: 12/11/2022 TO
 SEXING JIG VIKTOR-ET
 JE840003146621465 BBR 100 JH1F JNSF A2A2 551JE1862
 CDCB GPTA S 04/01/2022 0%RIP
 77%R 937M 0.15% 78F 97%ILE
 77%R 0.08% 52P 722CM\$ 705NM\$ 587FM\$ 584GM\$
 4.9PL 0.8LIV -1.9DPR -1.2CCR -0.4HCR 2.81SCS
 0.0MFV 0.2DAB 0.3KET -1.0MAS 0.8MET -0.1RPL -0.25HTI
 AJCA 04/01/2022 ODAUS
 GPTAT 79%R 1.5 GJUI 10.0 GJPI 74%R 152

BRED WITH SEXED SEMEN

SIRE:
 RIVER VALLEY CECE CHROME-ET
 JE840003012423929 GT BBR 100 JH1F JNSC A2A2 7JE5004
 CDCB GPTA S 04/01/2022 14330DAUS 1413HRDS 38%RIP
 99%R 586M 0.03% 34F 62%ILE
 99%R -0.02% 18P 353CM\$ 349NM\$ 343FM\$ 343GM\$
 2.4PL -1.8LIV 0.1DPR 0.5CCR 0.8HCR 2.85SCS
 -0.1MFV -0.1DAB 0.2KET 0.2MAS -0.3MET 0.1RPL -0.90HTI
 AJCA 04/01/2022 6323DAUS
 GPTAT 99%R 2.0 GJUI 15.6 GJPI 99%R 87

DAM:
 GOLDEN PLAIN PRIMROSE
 USA 067365843
 DHIA HERD # 48-44-0287 CONTROL # 843
 PPA 541M 46F OP / YD -636M 10F -46P
 CDCB PTA 04/01/2022 1RECS 47%R 61%ILE
 398M 0.02% 23F -0.02% 11P 150CM\$ 153NM\$ 160FM\$
 0.4PL 0.5LIV -0.9DPR -1.5CCR 0.5HCR 3.10SCS 123GM\$
 0.1MFV -0.2DAB -0.1KET -0.3MAS 0.8MET 0.0RPL -0.28HTI
 PA TYPE 0.4 JUI JPI 42%R 23

YODER, MERLE
 HUTCHINSON, KS BREEDER & OWNER

SCHULTZ LEGAL CRITIC-P
 USA 117217618 GT50K BBR 100 JH1C JNSC 11JE1098
 CDCB GPTA S 04/01/2022 4099DAUS 392HRDS 3%RIP
 99%R -61M 0.04% 6F 49%ILE
 99%R 0.03% 4P 270CM\$ 265NM\$ 234FM\$ 227GM\$
 2.9PL 0.9LIV -0.7DPR -0.9CCR -1.7HCR 2.90SCS
 -0.3MFV 0.3DAB 0.6KET 1.4MAS 0.4MET 0.0RPL 1.69HTI
 AJCA 04/01/2022 2569DAUS
 GPTAT 99%R 0.9 GJUI 8.8 GJPI 99%R 46
 LYON CELEBRITY CECE-ET 91%
 USA 117046049 GT50K BBR 100 JH1C JNSF
 TATTOO J05/J05
 DHIA HERD # 33-87-0722 CONTROL # 813
 2-02 305 3 18470 4.7 865 3.4 633 100DCR 2187C
 4-03 271 3 22660 4.4 999 3.6 823 102DCR 2740C
 305 2X ME AVG 2L 19070M 900F 699P 2370C
 PPA 1197M 90F 41P / YD -18M 58F 5P
 CDCB GPTA S 04/01/2022 2RECS 90%R 38%ILE
 -214M 0.15% 22F 0.01% -5P 53CM\$ 52NM\$ 44FM\$
 -0.5PL -2.8LIV -0.1DPR -0.9CCR 0.0HCR 2.97SCS 71GM\$
 0.0MFV 0.0DAB -0.1KET 0.7MAS 0.0MET 0.3RPL 1.28HTI
 AJCA 04/01/2022 GPTAT 88%R 0.6 GJUI 0.2 GJPI 87%R 11

RIVER VALLEY SAL STRIKER-ET
 JE840003013097975 GT80K BBR 100 JH1F JNSF A2A2 7JE5020
 CDCB GPTA S 04/01/2022 5197DAUS 310HRDS 14%RIP
 99%R 1087M -0.12% 26F 34%ILE
 99%R -0.04% 31P 176CM\$ 181NM\$ 194FM\$ 62GM\$
 0.5PL 0.5LIV -3.7DPR -4.5CCR 1.3HCR 3.18SCS
 0.1MFV -0.5DAB -0.4KET -1.1MAS 1.0MET 0.0RPL -3.35HTI
 AJCA 04/01/2022 1661DAUS
 GPTAT 99%R 0.6 GJUI 1.3 GJPI 99%R 18

GOLDEN PLAIN PHYLLIS 78%
 USA 067293661
 DHIA HERD # 48-44-0287 CONTROL # 661
 PPA 865M 94F 29P / YD 1393M 162F 58P
 CDCB PTA 04/01/2022 1RECS 52%R 79%ILE
 -106M 0.14% 25F 0.03% 2P 242CM\$ 239NM\$ 215FM\$
 1.7PL 0.4LIV 1.5DPR 1.1CCR -0.6HCR 3.01SCS 265GM\$
 0.1MFV 0.2DAB 0.1KET 0.5MAS 0.6MET 0.0RPL 3.11HTI
 AJCA 04/01/2022 PTAT 47%R 0.1 JUI -0.8 JPI 46%R 50
 SIRE: BW FASTRACK-ET GJPI 42 37%ILE

SISTER(S):
 GOLDEN PLAIN PAT 82%
 1-10 305 2 18320 5.1 941 3.7 672 97DCR 2324C
 GOLDEN PLAIN PERSIA 88%
 2-00 305 2 20180 4.5 902 3.4 696 97DCR 2405C
 GOLDEN PLAIN PHEBE 85%
 3-00 305 2 17850 4.9 873 3.6 648 97DCR 2241C
 SELLING AS LOT 734

NEXT DAM:
 GOLDEN PLAIN PERCIVALE PENNY 85%
 3-11 298 2 23010 5.7 1301 3.8 880 98DCR 3045C
 SIRE: GABYS LOUIE PERCIVALE-ET GJPI 11 8%ILE

4TH DAM:
 GOLDEN PLAIN CHARLIE PEGGY 80%

LOT 18 JX GOLDEN PLAIN FANTASY {6} USA 06740018

BORN 01/01/2021 P6
 FEMALE EFI 9.7% AMERICAN ID 18/18 A2A2

YODER, MERLE BREEDER & OWNER
 HUTCHINSON, KS

PA 481M 57F 34P
 434CM\$ 423NM\$ 334FM\$
 2.0PL -3.6DPR -3.0CCR 0.2HCR 3.00SCS
 PA TYPE 0.5 JPI 37%R 75
 ST SR DF RA RW RL FA FU
 0.1 -0.2 0.5 L0.1 -0.2 S0.1 S0.2 0.4
 RH RUW UC UD TP TL RTR RTS
 0.6 0.1 0.3 S0.1 C0.1 L0.7

ALL LYNN'S VALENTINO IRWIN-ET
 USA 117423084 GT50K BBR 100 JH1C JNSF A2A2 7JE1163
 CDCB GPTA S 04/01/2022 4421DAUS 882HRDS 3%RIP
 99%R -24M -0.01% -4F 18%ILE
 99%R -0.01% -3P 116CM\$ 115NM\$ 123FM\$ 1GM\$
 3.0PL 1.2LIV -2.5DPR -2.4CCR 1.5HCR 2.91SCS
 0.2MFV -0.1DAB 0.0KET 1.6MAS 0.0MET 0.5RPL 4.65HTI
 AJCA 04/01/2022 2597DAUS
 GPTAT 99%R 0.9 GJUI 12.3 GJPI 99%R 13

BRED: 03/10/2022 DUE: 12/14/2022 TO
 KASH-IN SALSA-P-ET
 JE840003013871195 BBR 100 JH1F JNSF A1A2 7JE1474
 CDCB GPTA S 04/01/2022 81DAUS 38HRDS 6%RIP
 94%R 935M -0.02% 41F 56%ILE
 94%R 0.03% 40P 319CM\$ 313NM\$ 259FM\$ 258GM\$
 1.3PL -0.8LIV -1.3DPR -0.3CCR 1.5HCR 3.04SCS
 0.1MFV 0.2DAB 0.0KET -0.1MAS 1.4MET -0.2RPL 2.09HTI
 AJCA 04/01/2022 34DAUS
 GPTAT 89%R 1.1 GJUI 7.0 GJPI 89%R 79
 BRED WITH SEXED SEMEN

CDF DOMINICAN IMPULS R626-ET 86%
 JE840003002447518 GT BBR 100 JH1F JNSF
 TATTOO /R626
 DHIA HERD # 93-24-0331 CONTROL # 626
 3-03 285 3 19540 5.1 989 3.8 748 92DCR 2588C
 4-03 305 3 23360 5.1 1193 3.9 901 94DCR 3118C
 5-06 270 3 20770 5.2 1077 3.8 793 92DCR 2744C
 6-05 198 3 13930 4.9 682 3.9 542 84DCR 1844C
 305 2X ME AVG 5L 19540M 1016F 758P 2624C
 PPA -258M 81F 34P / YD 363M 110F 54P
 CDCB GPTA S 04/01/2022 5RECS 89%R 94%ILE
 566M 0.13% 56F 0.05% 32P 361CM\$ 355NM\$ 287FM\$
 0.3PL -0.1LIV -0.8DPR -0.1CCR 1.4HCR 3.09SCS 344GM\$
 0.1MFV 0.0DAB 0.1KET -0.7MAS 1.0MET -0.1RPL 0.19HTI
 AJCA 04/01/2022 GPTAT 86%R 0.1 GJUI -3.4 GJPI 86%R 79

SISTER(S):
 JX GOLDEN PLAIN FUCHSIA {6}
 SELLING AS LOT 903

SIRE:
 CDF IRWIN STEVE
 JE840003006436334 GT80K BBR 100 JH1C JNSF A2A2 11JE1259
 CDCB GPTA S 04/01/2022 2991DAUS 135HRDS 31%RIP
 99%R 509M 0.30% 90F 93%ILE
 99%R 0.09% 38P 654CM\$ 643NM\$ 540FM\$ 503GM\$
 3.6PL 1.2LIV -3.9DPR -3.2CCR 0.9HCR 3.09SCS
 0.1MFV -0.2DAB -0.5KET 1.3MAS 0.4MET 0.2RPL 2.00HTI
 AJCA 04/01/2022 1344DAUS
 GPTAT 99%R 0.9 GJUI 3.1 GJPI 98%R 118

JX SCHULTZ VOLCANO HARRIS {4}
 USA 118157731 GT80K BBR 100 JH1F JNSF A1A2 29JE3866
 CDCB GPTA S 04/01/2022 11168DAUS 489HRDS 6%RIP
 99%R 1680M -0.13% 51F 64%ILE
 99%R 0.00% 62P 371CM\$ 365NM\$ 311FM\$ 225GM\$
 -0.3PL -5.9LIV -6.9DPR -5.8CCR 0.1HCR 3.00SCS
 0.1MFV -0.4DAB 0.1KET -3.3MAS 0.9MET -0.1RPL -6.20HTI
 AJCA 04/01/2022 3200DAUS
 GPTAT 99%R 0.1 GJUI -5.5 GJPI 99%R 54

DAM:
 JX GOLDEN PLAIN FANNIE {5}
 USA 067330728
 DHIA HERD # 35-63-1675 CONTROL # 728
 2-00 305 2 18270 4.6 849 3.7 684 97DCR 2308C
 305 2X ME AVG 2L 19996M 940F 770P 2574C
 2-01 81% 3-02 82%
 ST SR DF RA RW RL FA FU RH RUW UC UD TP TL RTR RTS
 35 31 33 17 37 18 37 32 36 29 34 20 31 37 32 29
 PPA 481M 12F 60P / YD 810M 28F 60P
 CDCB PTA 04/01/2022 3RECS 58%R 72%ILE
 452M 0.01% 23F 0.06% 29P 213CM\$ 203NM\$ 128FM\$
 0.3PL -3.4LIV -3.3DPR -2.8CCR -0.5HCR 2.91SCS 133GM\$
 0.0MFV -0.4DAB -0.1KET -2.4MAS 0.1MET -0.1RPL -6.16HTI
 AJCA 04/01/2022 PTAT 51%R 0.0 JUI -0.2 JPI 50%R 31

GOLDEN PLAIN FONDA 75%
 USA 067285594
 DHIA HERD # 48-44-0287 CONTROL # 594
 1-09 305 2 15690 5.8 911 4.0 621 97DCR 2150C
 305 2X ME AVG 2L 19624M 1144F 804P 2786C
 PPA -670M 79F 30P / YD -1174M 44F 12P
 CDCB PTA 04/01/2022 2RECS 60%R 33%ILE
 -549M 0.14% 2F 0.08% -4P 39CM\$ 30NM\$ -32FM\$
 0.3PL -1.1LIV 0.3DPR 0.2CCR -1.2HCR 2.91SCS 41GM\$
 -0.1MFV -0.3DAB -0.2KET -1.4MAS -0.7MET -0.1RPL -5.36HTI
 AJCA 04/01/2022 PTAT 54%R -0.4 JUI 1.1 JPI 52%R 3
 SIRE: AHLEM PRESCOTT CALYPSO-ET GJPI 5 9%ILE

SISTER(S):
 GOLDEN PLAIN ZUMA MAGGIE 83%
 3-11 305 2 22300 5.6 1238 3.7 832 98DCR 2878C
 JX GOLDEN PLAIN MARTINA {5} 81%
 NEXT DAM:
 GOLDEN PLAIN LIEUTENANT MANDY 90%
 6-00 305 2 17880 6.2 1105 4.3 775 98DCR 2686C
 SIRE: WOODSTOCK LLV LIEUTENANT-ET GJPI -53 3%ILE
 4TH DAM:
 PETERSEN MILITIA 3629

LOT 19 GOLDEN PLAIN MARYBETH USA 067400019

BORN 01/03/2021 P2
 FEMALE EFI 9.4% AMERICAN ID 19/19

PA 333M 20F 12P
 225CM\$ 222NM\$ 212FM\$
 2.0PL -0.9DPR -0.7CCR 0.8HCR 2.90SCS
 PA TYPE 1.5 JPI 37% 49
 ST SR DF RA RW RL FA FU
 0.4 -0.6 1.3 H0.1 0.2 S0.2 S0.2 1.2
 RH RUW UC UD TP TL RTR RTS
 1.2 1.2 1.2 S1.1 C1.6 S0.2

BRED: 04/10/2022 DUE: 01/14/2023 TO
 KASH-IN SALSA-P-ET
 JE840003013871195 BBR 100 JH1F JNSF A1A2 7JE1474
 CDCB GPTA S 04/01/2022 81DAUS 38HRDS 6%RIP
 94%R 935M -0.02% 41F 56%ILE
 94%R 0.03% 40P 319CM\$ 313NM\$ 259FM\$ 258GM\$
 1.3PL -0.8LIV -1.3DPR -0.3CCR 1.5HCR 3.04SCS
 0.1MFV 0.2DAB 0.0KET -0.1MAS 1.4MET -0.2RPL 2.09HTI
 AJCA 04/01/2022 34DAUS
 GPTAT 89%R 1.1 GJUI 7.0 GJPI 89%R 79

BRED WITH SEXED SEMEN.

SISTER(S):
 GOLDEN PLAIN MONIQUE
 SELLING AS LOT 932

SIRE:
 RIVER VALLEY CECE CHROME-ET
 JE840003012423929 GT BBR 100 JH1F JNSC A2A2 7JE5004
 CDCB GPTA S 04/01/2022 14330DAUS 1413HRDS 38%RIP
 99%R 586M 0.03% 34F 62%ILE
 99%R -0.02% 18P 353CM\$ 349NM\$ 343FM\$ 343GM\$
 2.4PL -1.8LIV 0.1DPR 0.5CCR 0.8HCR 2.85SCS
 -0.1MFV -0.1DAB 0.2KET 0.2MAS -0.3MET 0.1RPL -0.90HTI
 AJCA 04/01/2022 6323DAUS
 GPTAT 99%R 2.0 GJUI 15.6 GJPI 99%R 87

DAM:
 GOLDEN PLAIN MALISA
 USA 067330769
 DHIA HERD # 48-44-0287 CONTROL # 769
 2-00 284 2 16170 4.7 757 3.5 571 95DCR 1974C
 2-11 289 2 19610 4.8 943 3.6 712 96DCR 2462C
 3-11 101 2 8077 4.7 378 3.6 294 RIP
 19523 956 736 PACT
 305 2X ME AVG 2L 21485M 1002F 768P 2655C
 2-06 77% 3-00 83%
 ST SR DF RA RW RL FA FU RH RUW UC UD TP TL RTR RTS
 31 27 35 27 32 33 37 33 36 32 31 27 37 18 42 27
 PPA 2097M 51F 63P / YD 714M 26F 24P
 CDCB PTA 04/01/2022 3RECS 57%R 47%ILE
 80M 0.01% 6F 0.01% 5P 97CM\$ 94NM\$ 81FM\$
 1.5PL -2.1LIV -1.9DPR -1.8CCR 0.8HCR 2.95SCS 31GM\$
 -0.1MFV -0.1DAB 0.2KET 0.1MAS 0.4MET -0.1RPL -0.96HTI
 AJCA 04/01/2022 PTAT 49%R 0.9 JUI 4.8 JPI 49%R 10
 SELLING AS LOT 769

YODER, MERLE
 HUTCHINSON, KS BREEDER & OWNER

SCHULTZ LEGAL CRITIC-P
 USA 117217618 GT50K BBR 100 JH1C JNSC 11JE1098
 CDCB GPTA S 04/01/2022 4099DAUS 392HRDS 3%RIP
 99%R -61M 0.04% 6F 49%ILE
 99%R 0.03% 4P 270CM\$ 265NM\$ 234FM\$ 227GM\$
 2.9PL 0.9LIV -0.7DPR -0.9CCR -1.7HCR 2.90SCS
 -0.3MFV 0.3DAB 0.6KET 1.4MAS 0.4MET 0.0RPL 1.69HTI
 AJCA 04/01/2022 2569DAUS
 GPTAT 99%R 0.9 GJUI 8.8 GJPI 99%R 46
 LYON CELEBRITY CECE-ET 91%
 USA 117046049 GT50K BBR 100 JH1C JNSF
 TATTOO J05/J05
 DHIA HERD # 33-87-0722 CONTROL # 813
 2-02 305 3 18470 4.7 865 3.4 633 100DCR 2187C
 4-03 271 3 22660 4.4 999 3.6 823 102DCR 2740C
 305 2X ME AVG 2L 19070M 900F 699P 2370C
 PPA 1197M 90F 41P / YD -18M 58F 5P
 CDCB GPTA S 04/01/2022 2RECS 90%R 38%ILE
 -214M 0.15% 22F 0.01% -5P 53CM\$ 52NM\$ 44FM\$
 -0.5PL -2.8LIV -0.1DPR -0.9CCR 0.0HCR 2.97SCS 71GM\$
 0.0MFV 0.0DAB -0.1KET 0.7MAS 0.0MET 0.3RPL 1.28HTI
 AJCA 04/01/2022 GPTAT 88%R 0.6 GJUI 0.2 GJPI 87%R 11

JARS OF CLAY BARNABAS
 USA 067342492 GT80K BBR 100 JH1F JNSF A2A2 7JE1294
 CDCB GPTA S 04/01/2022 7171DAUS 1200HRDS 10%RIP
 99%R 233M -0.01% 9F 7%ILE
 99%R -0.02% 5P -41CM\$ -39NM\$ -28FM\$ -134GM\$
 -0.2PL -3.1LIV -3.7DPR -3.8CCR 1.0HCR 3.05SCS
 0.0MFV -0.1DAB 0.6KET 0.2MAS 0.7MET 0.1RPL 0.95HTI
 AJCA 04/01/2022 3312DAUS
 GPTAT 99%R 1.7 GJUI 11.5 GJPI 99%R -16

JX GOLDEN PLAIN MERCY {6}
 USA 067293604
 DHIA HERD # 48-44-0287 CONTROL # 604
 PPA -609M 29F 5P / YD -1300M 46F -8P
 CDCB PTA 04/01/2022 1RECS 52%R 39%ILE
 -378M 0.10% 2F 0.04% -5P 62CM\$ 56NM\$ 21FM\$
 1.8PL -1.0LIV -0.2DPR 0.2CCR 0.5HCR 2.85SCS 22GM\$
 -0.2MFV 0.0DAB -0.1KET -0.1MAS 0.0MET -0.4RPL -2.55HTI
 AJCA 04/01/2022 PTAT 41%R 0.6 JUI 2.8 JPI 48%R 9
 SIRE: AHLEM GENOMINATOR GJPI 2 8%ILE
 NEXT DAM:
 JX GOLDEN PLAIN MEG {5} 86%
 2-09 305 2 21150 5.4 1149 3.6 771 98DCR 2666C
 SIRE: SWEETIE PLUS IATOLAS BOLD {5} GJPI 3 9%ILE
 4TH DAM:
 JX GOLDEN PLAIN CHARLIE MARS {4} 82%
 3-10 305 2 21370 4.5 953 3.6 763 97DCR 2582C

LOT 20 GOLDEN PLAIN PATIENCE USA 06740020 GT9K

BORN 01/08/2021 P5 BBR 100
 FEMALE EFI 10.4% AMERICAN ID 20/20 JH1C JNSF A2A2

YODER, MERLE
 HUTCHINSON, KS BREEDER & OWNER

CDCB GPTA S 04/01/2022 ORECS 76%R 98%ILE
 614M 0.14% 60F 0.02% 26P 448CM\$ 442NM\$ 404FM\$
 2.7PL -1.3LIV -3.7DPR -3.6CCR -1.7HCR 2.93SCS 322GM\$
 0.1MFV -0.1DAB -0.1KET 0.5MAS 0.4MET 0.3RPL 1.62HTI
 AJCA 04/01/2022 GPTAT 78%R 1.0 GJUI 3.5 GJPI 73%R 74
 ST SR DF RA RW RL FA FU
 -0.6 -0.3 0.6 L0.1 -0.1 S0.3 L0.4 1.1
 RH RUW UC UD TP TL RTR RTS
 0.7 1.0 0.2 S0.0 C0.8 S0.1 C0.5 C0.7

ALL LYNN'S VALENTINO IRWIN-ET
 USA 117423084 GT50K BBR 100 JH1C JNSF A2A2 7JE1163
 CDCB GPTA S 04/01/2022 4421DAUS 882HRDS 3%RIP
 99%R -24M -0.01% -4F 18%ILE
 99%R -0.01% -3P 116CM\$ 115NM\$ 123FM\$ 1GM\$
 3.0PL 1.2LIV -2.5DPR -2.4CCR 1.5HCR 2.91SCS
 0.2MFV -0.1DAB 0.0KET 1.6MAS 0.0MET 0.5RPL 4.65HTI
 AJCA 04/01/2022 2597DAUS
 GPTAT 99%R 0.9 GJUI 12.3 GJPI 99%R 13

BRED: 12/17/2021 DUE: 09/22/2022 TO
 ROWLEYS 1996 DANIEL TUCKER {6}-ET
 JE840003201928443 BBR 100 JH1F JNSF A2A2 507JE1816
 CDCB GPTA S 04/01/2022 0%RIP
 76%R 881M 0.04% 51F 95%ILE
 76%R 0.04% 41P 677CM\$ 668NM\$ 599FM\$ 599GM\$
 5.7PL 2.1LIV 0.2DPR 0.7CCR 1.7HCR 2.98SCS
 0.0MFV 0.3DAB 0.2KET -1.1MAS 0.5MET 0.0RPL -0.13HTI
 AJCA 04/01/2022 ODAUS
 GPTAT 77%R 1.1 GJUI 10.8 GJPI 73%R 142
 BRED WITH SEXED SEMEN

CDF DOMINICAN IMPULS R626-ET 86%
 JE840003002447518 GT BBR 100 JH1F JNSF
 TATTOO /R626
 DHIA HERD # 93-24-0331 CONTROL # 626
 3-03 285 3 19540 5.1 989 3.8 748 92DCR 2588C
 4-03 305 3 23360 5.1 1193 3.9 901 94DCR 3118C
 5-06 270 3 20770 5.2 1077 3.8 793 92DCR 2744C
 6-05 198 3 13930 4.9 682 3.9 542 84DCR 1844C
 305 2X ME AVG 5L 19540M 1016F 758P 2624C
 PPA -258M 81F 34P / YD 363M 110F 54P
 CDCB GPTA S 04/01/2022 5RECS 89%R 94%ILE
 566M 0.13% 56F 0.05% 32P 361CM\$ 355NM\$ 287FM\$
 0.3PL -0.1LIV -0.8DPR -0.1CCR 1.4HCR 3.09SCS 344GM\$
 0.1MFV 0.0DAB 0.1KET -0.7MAS 1.0MET -0.1RPL 0.19HTI
 AJCA 04/01/2022 GPTAT 86%R 0.1 GJUI -3.4 GJPI 86%R 79

SIRE:
 CDF IRWIN STEVE
 JE840003006436334 GT80K BBR 100 JH1C JNSF A2A2 11JE1259
 CDCB GPTA S 04/01/2022 2991DAUS 135HRDS 31%RIP
 99%R 509M 0.30% 90F 93%ILE
 99%R 0.09% 38P 654CM\$ 643NM\$ 540FM\$ 503GM\$
 3.6PL 1.2LIV -3.9DPR -3.2CCR 0.9HCR 3.09SCS
 0.1MFV -0.2DAB -0.5KET 1.3MAS 0.4MET 0.2RPL 2.00HTI
 AJCA 04/01/2022 1344DAUS
 GPTAT 99%R 0.9 GJUI 3.1 GJPI 98%R 118

RIVER VALLEY CECE CHROME-ET
 JE840003012423929 GT BBR 100 JH1F JNSC A2A2 7JE5004
 CDCB GPTA S 04/01/2022 14330DAUS 1413HRDS 38%RIP
 99%R 586M 0.03% 34F 62%ILE
 99%R -0.02% 18P 353CM\$ 349NM\$ 343FM\$ 343GM\$
 2.4PL -1.8LIV 0.1DPR 0.5CCR 0.8HCR 2.85SCS
 -0.1MFV -0.1DAB 0.2KET 0.2MAS -0.3MET 0.1RPL -0.90HTI
 AJCA 04/01/2022 6323DAUS
 GPTAT 99%R 2.0 GJUI 15.6 GJPI 99%R 87

DAM:
 GOLDEN PLAIN POPPY
 USA 067365873
 DHIA HERD # 48-44-0287 CONTROL # 873
 1-09 298 2 16420 4.9 811 3.5 578 96DCR 1998C
 2-08 85 2 5916 5.0 293 3.6 215 RIP
 18000 842 676 PACT
 305 2X ME AVG 1L 21302M 1034F 756P 2613C
 2-04 82%
 ST SR DF RA RW RL FA FU RH RUW UC UD TP TL RTR RTS
 36 35 32 22 35 25 36 38 36 40 27 38 28 19 25 20
 PPA 195M 56F 14P / YD 148M 64F 12P
 CDCB PTA 04/01/2022 2RECS 53%R 65%ILE
 -56M 0.13% 24F 0.02% 2P 176CM\$ 171NM\$ 149FM\$
 1.0PL -0.8LIV -0.2DPR 0.0CCR 0.1HCR 2.85SCS 165GM\$
 0.1MFV -0.1DAB 0.1KET 0.5MAS 0.0MET 0.3RPL 1.73HTI
 AJCA 04/01/2022 PTAT 44%R 1.1 JUI 8.4 JPI 46%R 44
 SELLING AS LOT 873

GOLDEN PLAIN PATTY
 USA 067293634
 CONTROL #
 PA -758M 8F -16P
 46CM\$ 39NM\$ 3FM\$
 0.8PL -0.9DPR -0.9CCR -0.7HCR 2.91SCS
 PA TYPE 0.1 JPI 38%R 0
 SIRE: SUNSET CANYON JORDACHE-ET GJPI -28 7%ILE
 SISTER(S):
 GOLDEN PLAIN PARIS 82%
 JX GOLDEN PLAIN PAULINE {3} 82%
 2-00 305 2 18590 4.7 879 3.5 646 97DCR 2232C
 NEXT DAM:
 JX GOLDEN PLAIN ZUMA POLLIAN {6} 85%
 3-11 305 2 22850 4.8 1104 3.6 825 98DCR 2853C
 SIRE: ISDK DJ ZUMA GJPI 77 51%ILE
 4TH DAM:
 JX GOLDEN PLAIN CHARLIE PAYDAY {5} 76%
 2-09 305 2 17510 5.0 870 3.8 666 98DCR 2304C

LOT 21 JX GOLDEN PLAIN ODIE {6} USA 067400021 GT9K

BORN 01/17/2021 P2 BBR 100
 FEMALE EFI 9.7% AMERICAN ID 21/21 JH1F JNSF A2A2

YODER, MERLE
 HUTCHINSON, KS BREEDER & OWNER

CDCB GPTA S 04/01/2022 ORECS 75%R 85%ILE
 890M -0.03% 37F -0.01% 31P 277CM\$ 276NM\$ 258FM\$
 0.3PL -2.4LIV -3.3DPR -2.9CCR -0.8HCR 3.07SCS 213GM\$
 -0.1MFV 0.0DAB 0.2KET -0.5MAS 0.1MET 0.1RPL -1.53HTI
 AJCA 04/01/2022 GPTAT 77%R 1.0 GJUI 4.1 GJPI 73%R 48
 ST SR DF RA RW RL FA FU
 -0.4 -0.4 1.1 H0.9 -0.2 S0.5 L0.4 0.5
 RH RUW UC UD TP TL RTR RTS
 0.5 1.1 0.5 S0.0 C0.8 L0.0 C0.6 B0.7

SCHULTZ LEGAL CRITIC-P
 USA 117217618 GT50K BBR 100 JH1C JNSC 11JE1098
 CDCB GPTA S 04/01/2022 4099DAUS 392HRDS 3%RIP
 99%R -61M 0.04% 6F 49%ILE
 99%R 0.03% 4P 270CM\$ 265NM\$ 234FM\$ 227GM\$
 2.9PL 0.9LIV -0.7DPR -0.9CCR -1.7HCR 2.90SCS
 -0.3MFV 0.3DAB 0.6KET 1.4MAS 0.4MET 0.0RPL 1.69HTI
 AJCA 04/01/2022 2569DAUS
 GPTAT 99%R 0.9 GJUI 8.8 GJPI 99%R 46

BRED: 04/07/2022 DUE: 01/11/2023 TO
 KASH-IN SALSA-P-ET
 JE840003013871195 BBR 100 JH1F JNSF A1A2 7JE1474
 CDCB GPTA S 04/01/2022 81DAUS 38HRDS 6%RIP
 94%R 935M -0.02% 41F 56%ILE
 94%R 0.03% 40P 319CM\$ 313NM\$ 259FM\$ 258GM\$
 1.3PL -0.8LIV -1.3DPR -0.3CCR 1.5HCR 3.04SCS
 0.1MFV 0.2DAB 0.0KET -0.1MAS 1.4MET -0.2RPL 2.09HTI
 AJCA 04/01/2022 34DAUS
 GPTAT 89%R 1.1 GJUI 7.0 GJPI 89%R 79
 BRED WITH SEXED SEMEN

LYON CELEBRITY CECE-ET 91%
 USA 117046049 GT50K BBR 100 JH1C JNSF
 TATTOO J05/J05
 DHIA HERD # 33-87-0722 CONTROL # 813
 2-02 305 3 18470 4.7 865 3.4 633 100DCR 2187C
 4-03 271 3 22660 4.4 999 3.6 823 102DCR 2740C
 305 2X ME AVG 2L 19070M 900F 699P 2370C
 PPA 1197M 90F 41P / YD -18M 58F 5P
 CDCB GPTA S 04/01/2022 2RECS 90%R 38%ILE
 -214M 0.15% 22F 0.01% -5P 53CM\$ 52NM\$ 44FM\$
 -0.5PL -2.8LIV -0.1DPR -0.9CCR 0.0HCR 2.97SCS 71GM\$
 0.0MFV 0.0DAB -0.1KET 0.7MAS 0.0MET 0.3RPL 1.28HTI
 AJCA 04/01/2022 GPTAT 88%R 0.6 GJUI 0.2 GJPI 87%R 11

SIRE:
 RIVER VALLEY CECE CHROME-ET
 JE840003012423929 GT BBR 100 JH1F JNSC A2A2 7JE5004
 CDCB GPTA S 04/01/2022 14330DAUS 1413HRDS 38%RIP
 99%R 586M 0.03% 34F 62%ILE
 99%R -0.02% 18P 353CM\$ 349NM\$ 343FM\$ 343GM\$
 2.4PL -1.8LIV 0.1DPR 0.5CCR 0.8HCR 2.85SCS
 -0.1MFV -0.1DAB 0.2KET 0.2MAS -0.3MET 0.1RPL -0.90HTI
 AJCA 04/01/2022 6323DAUS
 GPTAT 99%R 2.0 GJUI 15.6 GJPI 99%R 87

JX SCHULTZ VOLCANO HARRIS {4}
 USA 118157731 GT80K BBR 100 JH1F JNSF A1A2 29JE3866
 CDCB GPTA S 04/01/2022 11168DAUS 489HRDS 6%RIP
 99%R 1680M -0.13% 51F 64%ILE
 99%R 0.00% 62P 371CM\$ 365NM\$ 311FM\$ 225GM\$
 -0.3PL -5.9LIV -6.9DPR -5.8CCR 0.1HCR 3.00SCS
 0.1MFV -0.4DAB 0.1KET -3.3MAS 0.9MET -0.1RPL -6.20HTI
 AJCA 04/01/2022 3200DAUS
 GPTAT 99%R 0.1 GJUI -5.5 GJPI 99%R 54

DAM:
 JX GOLDEN PLAIN ORCHID {5}
 USA 067365855
 DHIA HERD # 48-44-0287 CONTROL # 855
 PPA 3620M 70F 99P / YD 6250M 111F 137P
 CDCB PTA 04/01/2022 1RECS 49%R 81%ILE
 1396M -0.15% 34F -0.04% 41P 247CM\$ 250NM\$ 258FM\$
 -0.5PL -2.8LIV -3.9DPR -3.3CCR 0.3HCR 3.11SCS 180GM\$
 0.0MFV -0.1DAB 0.2KET -2.0MAS 0.7MET 0.2RPL -3.32HTI
 PA TYPE -0.1 JUI JPI 46%R 37

GOLDEN PLAIN OLATHE 85%
 USA 067285569 GT29K BBR 100 JH1F JNSF
 DHIA HERD # 48-44-0287 CONTROL # 569
 2-00 305 2 21040 4.5 939 3.5 740 96DCR 2527C
 305 2X ME AVG 2L 23252M 1019F 832P 2782C
 PPA 2297M 21F 63P / YD 2925M 59F 77P
 CDCB GPTA S 04/01/2022 2RECS 82%R 51%ILE
 555M -0.05% 17F -0.02% 15P 107CM\$ 113NM\$ 128FM\$
 -0.7PL 0.4LIV -0.9DPR -0.8CCR 0.5HCR 3.22SCS 112GM\$
 -0.1MFV 0.3DAB 0.4KET -0.6MAS 0.5MET 0.5RPL 0.30HTI
 AJCA 04/01/2022 GPTAT 83%R -0.2 GJUI -4.5 GJPI 78%R 16
 SIRE: ALL LYNNS MAXIMUM VERNON-ET GJPI 40 49%ILE

NEXT DAM:
 CONTENTMENT EDINA 88%
 7-03 305 2 23790 6.1 1445 4.2 992 98DCR 3437C
 SIRE: RICHIES JACE TBONE A364 GJPI -22 4%ILE

4TH DAM:
 CONTENTMENT KODI {6} 91%
 4-03 305 2 17740 4.3 762 3.3 578 98DCR 1995C

LOT 22 JX GOLDEN PLAIN BERNETT {6} USA 06740022

BORN 01/20/2021 P3
 FEMALE EFI 9.8% AMERICAN ID 22/22

PA 716M 35F 26P
 312CM\$ 308NM\$ 287FM\$
 1.0PL -1.9DPR -1.6CCR 0.1HCR 2.93SCS
 PA TYPE 0.7 JPI 37%R 60
 ST SR DF RA RW RL FA FU
 -1.2 -0.6 0.7 H0.3 -0.7 S0.1 L0.1 0.2
 RH RUW UC UD TP TL RTR RTS
 0.5 0.8 0.8 D0.6 C0.7 L0.3

BRED: 03/10/2022 DUE: 12/14/2022 TO
 KASH-IN SALSA-P-ET
 JE840003013871195 BBR 100 JH1F JNSF A1A2 7JE1474
 CDCB GPTA S 04/01/2022 81DAUS 38HRDS 6%RIP
 94%R 935M -0.02% 41F 56%ILE
 94%R 0.03% 40P 319CM\$ 313NM\$ 259FM\$ 258GM\$
 1.3PL -0.8LIV -1.3DPR -0.3CCR 1.5HCR 3.04SCS
 0.1MFV 0.2DAB 0.0KET -0.1MAS 1.4MET -0.2RPL 2.09HTI
 AJCA 04/01/2022 34DAUS
 GPTAT 89%R 1.1 GJUI 7.0 GJPI 89%R 79
 BRED WITH SEXED SEMEN

SIRE:
 RIVER VALLEY CECE CHROME-ET
 JE840003012423929 GT BBR 100 JH1F JNSC A2A2 7JE5004
 CDCB GPTA S 04/01/2022 14330DAUS 1413HRDS 38%RIP
 99%R 586M 0.03% 34F 62%ILE
 99%R -0.02% 18P 353CM\$ 349NM\$ 343FM\$ 343GM\$
 2.4PL -1.8LIV 0.1DPR 0.5CCR 0.8HCR 2.85SCS
 -0.1MFV -0.1DAB 0.2KET 0.2MAS -0.3MET 0.1RPL -0.90HTI
 AJCA 04/01/2022 6323DAUS
 GPTAT 99%R 2.0 GJUI 15.6 GJPI 99%R 87

DAM:
 JX GOLDEN PLAIN BEVERLY {5} (TWIN)
 USA 067365856
 DHIA HERD # 48-44-0287 CONTROL # 856
 2-00 305 2 18680 4.7 881 3.7 683 95DCR 2356C
 3-00 54 2 3719 4.6 171 3.5 132 RIP
 17720 847 639 PACT
 305 2X ME AVG 1L 22559M 1050F 832P 2834C
 2-07 76%
 ST SR DF RA RW RL FA FU RH RUW UC UD TP TL RTR RTS
 28 26 29 25 30 24 34 27 33 28 22 26 18 20 25 28
 PPA 1454M 50F 71P / YD 1657M 48F 70P
 CDCB PTA 04/01/2022 1RECS 52%R 84%ILE
 846M -0.03% 35F 0.01% 33P 270CM\$ 266NM\$ 230FM\$
 -0.5PL -3.4LIV -3.9DPR -3.7CCR -0.6HCR 3.01SCS 208GM\$
 0.1MFV -0.2DAB 0.4KET -1.8MAS 0.9MET 0.1RPL -2.17HTI
 AJCA 04/01/2022 PTAT 46%R -0.7 JUI -12.1 JPI 48%R 33
 SELLING AS LOT 856

YODER, MERLE BREEDER & OWNER
 HUTCHINSON, KS

SCHULTZ LEGAL CRITIC-P
 USA 117217618 GT50K BBR 100 JH1C JNSC 11JE1098
 CDCB GPTA S 04/01/2022 4099DAUS 392HRDS 3%RIP
 99%R -61M 0.04% 6F 49%ILE
 99%R 0.03% 4P 270CM\$ 265NM\$ 234FM\$ 227GM\$
 2.9PL 0.9LIV -0.7DPR -0.9CCR -1.7HCR 2.90SCS
 -0.3MFV 0.3DAB 0.6KET 1.4MAS 0.4MET 0.0RPL 1.69HTI
 AJCA 04/01/2022 2569DAUS
 GPTAT 99%R 0.9 GJUI 8.8 GJPI 99%R 46
 LYON CELEBRITY CECE-ET 91%
 USA 117046049 GT50K BBR 100 JH1C JNSF
 TATTOO J05/J05
 DHIA HERD # 33-87-0722 CONTROL # 813
 2-02 305 3 18470 4.7 865 3.4 633 100DCR 2187C
 4-03 271 3 22660 4.4 999 3.6 823 102DCR 2740C
 305 2X ME AVG 2L 19070M 900F 699P 2370C
 PPA 1197M 90F 41P / YD -18M 58F 5P
 CDCB GPTA S 04/01/2022 2RECS 90%R 38%ILE
 -214M 0.15% 22F 0.01% -5P 53CM\$ 52NM\$ 44FM\$
 -0.5PL -2.8LIV -0.1DPR -0.9CCR 0.0HCR 2.97SCS 71GM\$
 0.0MFV 0.0DAB -0.1KET 0.7MAS 0.0MET 0.3RPL 1.28HTI
 AJCA 04/01/2022 GPTAT 88%R 0.6 GJUI 0.2 GJPI 87%R 11

JX SCHULTZ VOLCANO HARRIS {4}
 USA 118157731 GT80K BBR 100 JH1F JNSF A1A2 29JE3866
 CDCB GPTA S 04/01/2022 11168DAUS 489HRDS 6%RIP
 99%R 1680M -0.13% 51F 64%ILE
 99%R 0.00% 62P 371CM\$ 365NM\$ 311FM\$ 225GM\$
 -0.3PL -5.9LIV -6.9DPR -5.8CCR 0.1HCR 3.00SCS
 0.1MFV -0.4DAB 0.1KET -3.3MAS 0.9MET -0.1RPL -6.20HTI
 AJCA 04/01/2022 3200DAUS
 GPTAT 99%R 0.1 GJUI -5.5 GJPI 99%R 54

GOLDEN PLAIN INDIGO 78%
 USA 067285531 GT29K BBR 100 JH1F JNSF
 DHIA HERD # 48-44-0287 CONTROL # 531
 1-09 305 2 17040 5.4 924 3.4 576 97DCR 1990C
 2-10 305 2 19690 5.2 1029 3.5 695 98DCR 2402C
 305 2X ME AVG 3L 20595M 1069F 738P 2550C
 PPA -149M 55F -17P / YD 38M 54F -3P
 CDCB GPTA S 04/01/2022 3RECS 82%R 62%ILE
 298M 0.07% 29F 0.01% 13P 160CM\$ 158NM\$ 139FM\$
 -0.7PL -1.0LIV -0.8DPR -1.4CCR -1.3HCR 3.02SCS 164GM\$
 0.2MFV 0.1DAB 0.7KET -0.4MAS 0.9MET 0.3RPL 3.13HTI
 AJCA 04/01/2022 GPTAT 82%R -1.5 GJUI -19.2 GJPI 78%R 20
 SIRE: ALL LYNNS MAXIMUM VICTORY-ET GJPI 18 27%ILE

SISTER(S):
 GOLDEN PLAIN PERCIVALE IRENE 82%
 3-00 301 2 21710 6.6 1442 3.9 855 97DCR 2960C

NEXT DAM:
 CONTENTMENT IRIS 83%
 4-06 305 2 27110 4.7 1284 3.8 1038 97DCR 3496C
 SIRE: ISDK Q IMPULS GJPI 22 10%ILE

4TH DAM:
 CONTENTMENT HARRIET 90%
 4-00 305 2 17760 5.0 891 3.6 647 98DCR 2237C

LOT 23 JX GOLDEN PLAIN CARRIE {4} USA 067400023

BORN 01/20/2021 P2
 FEMALE EFI 9.2% AMERICAN ID 23/23

PA 577M 25F 19P
 214CM\$ 212NM\$ 203FM\$
 1.5PL -1.0DPR -0.3CCR 1.9HCR 2.95SCS
 PA TYPE 0.8 JPI 35%R 51
 ST SR DF RA RW RL FA FU
 1.2 0.7 0.2 H0.3 0.8 P0.2 S0.5 2.2
 RH RUW UC UD TP TL RTR RTS
 1.2 -0.3 0.4 S2.1 C0.1 L0.2

SELLING OPEN

SIRE:
 JX PEAK ALTAMONTRA {6}-ET
 JE840003140986383 GT99K BBR 100 JH1F JNSF A1A2 11JE1369
 CDCB GPTA S 04/01/2022 268DAUS 47HRDS 93%RIP
 96%R 1132M 0.02% 60F 84%ILE
 96%R 0.01% 43P 462CM\$ 456NM\$ 413FM\$ 407GM\$
 2.0PL -0.8LIV -1.2DPR 0.5CCR 3.8HCR 2.96SCS
 0.0MFV 0.0DAB -0.1KET -2.1MAS 0.8MET -0.3RPL -3.70HTI
 AJCA 04/01/2022 40DAUS
 GPTAT 88%R 1.3 GJUI 5.6 GJPI 90%R 107

DAM:
 JX GOLDEN PLAIN CARLA {3}
 USA 067330721
 DHIA HERD # 48-44-0287 CONTROL # 721
 2-02 305 2 17430 4.5 776 3.4 601 97DCR 2073C
 3-03 305 2 22310 4.2 926 3.5 778 97DCR 2559C
 305 2X ME AVG 2L 22010M 928F 762P 2540C
 2-08 81% 3-10 81%
 ST SR DF RA RW RL FA FU RH RUW UC UD TP TL RTR RTS
 43 32 22 18 45 15 35 39 42 32 33 38 24 22 26 30
 PPA 1120M -45F 6P / YD 1092M -33F 9P
 CDCB PTA 04/01/2022 2RECS 56%R 24%ILE
 21M -0.05% -10F -0.03% -5P -35CM\$ -33NM\$ -8FM\$
 0.9PL 0.3LIV -0.8DPR -1.1CCR -0.1HCR 2.94SCS -80GM\$
 0.1MFV 0.3DAB 0.4KET 0.4MAS -0.2MET -0.1RPL 3.43HTI
 AJCA 04/01/2022 PTAT 49%R 0.2 JUI 13.7 JPI 50%R -5
 SELLING AS LOT 721

YODER, MERLE
 HUTCHINSON, KS BREEDER & OWNER

CDF VICEROY-ET
 JE840003002447507 GT50K BBR 100 JH1F JNSF A2A2 11JE1179
 CDCB GPTA S 04/01/2022 9743DAUS 419HRDS 23%RIP
 99%R 776M -0.01% 36F 60%ILE
 99%R 0.03% 35P 343CM\$ 339NM\$ 289FM\$ 317GM\$
 2.3PL 0.8LIV 0.4DPR 2.3CCR 4.1HCR 3.14SCS
 0.1MFV 0.2DAB 0.0KET -2.6MAS 1.1MET -0.2RPL -2.37HTI
 AJCA 04/01/2022 4255DAUS
 GPTAT 99%R 0.6 GJUI 1.5 GJPI 99%R 82

JX DUTCH HOLLOW HARRIS MOLLY {5} 81%
 JE840003131737400 GT99K BBR 100 JH1F JNSF
 DHIA HERD # 35-62-1249 CONTROL # 6258
 PPA 6063M 244F 272P / YD 13141M 533F 611P
 CDCB GPTA S 04/01/2022 1RECS 88%R 92%ILE
 1090M -0.06% 40F 0.02% 44P 346CM\$ 339NM\$ 285FM\$
 0.6PL -3.3LIV -3.5DPR -2.5CCR 2.4HCR 2.95SCS 268GM\$
 0.0MFV -0.2DAB 0.1KET -1.3MAS 0.5MET -0.1RPL -2.94HTI
 AJCA 04/01/2022 GPTAT 85%R 0.8 GJUI 4.4 GJPI 83%R 71

JX FARIA BROTHERS DANIELS {2}-ET
 JE840003011610028 GT99K BBR 88 A2A2 203JE1634
 CDCB GPTA M 04/01/2022 1286DAUS 87HRDS 8%RIP
 99%R -259M 0.05% -1F 15%ILE
 99%R 0.00% -9P 86CM\$ 88NM\$ 95FM\$ 37GM\$
 2.0PL 4.2LIV -0.2DPR -0.7CCR 1.2HCR 3.04SCS
 0.3MFV 0.9DAB 0.4KET -0.7MAS -0.9MET -0.2RPL 5.94HTI
 AJCA 04/01/2022 221DAUS
 GPTAT 95%R 0.7 GJUI 12.4 GJPI 97%R 17M

GOLDEN PLAIN CHEYENE 77%
 USA 067285558 GT29K BBR 100 JH1F JNSF
 DHIA HERD # 73-26-0153 CONTROL # 558
 2-00 180 2 9160 5.0 460 3.6 330 85DCR 1141C
 305 2X ME AVG 1L 17152M 865F 636P 2200C
 PPA -1605M -58F -46P / YD -1161M -35F -32P
 CDCB GPTA S 04/01/2022 3RECS 82%R 13%ILE
 -384M 0.01% -17F 0.01% -12P -151CM\$ -154NM\$ -157FM\$
 -0.2PL -3.5LIV -1.3DPR -1.5CCR -1.4HCR 2.84SCS -187GM\$
 -0.1MFV -0.2DAB 0.5KET 1.5MAS 0.4MET 0.0RPL 1.47HTI
 AJCA 04/01/2022 GPTAT 82%R 0.3 GJUI 11.9 GJPI 78%R -32
 SIRE: HEARTLAND MERCHANT TOPEKA-ET GJPI -25 7%ILE

SISTER(S):
 GOLDEN PLAIN CASEY 84%
 1-08 305 2 17410 6.1 1066 3.7 647 97DCR 2238C

NEXT DAM:
 GOLDEN PLAIN IMPULS CRYSTAL 80%
 3-07 305 2 21070 5.6 1183 4.0 846 97DCR 2929C
 SIRE: ISDK Q IMPULS GJPI 22 10%ILE

4TH DAM:
 PETERSEN HONOR 3584

LOT 24 GOLDEN PLAIN JAMI USA 067400024

BORN 01/23/2021 P6
 FEMALE EFI 9.1% AMERICAN ID 24/24

YODER, MERLE
 HUTCHINSON, KS BREEDER & OWNER

PA 591M 53F 30P
 428CM\$ 423NM\$ 368FM\$
 2.1PL -2.8DPR -2.2CCR 0.3HCR 3.08SCS
 PA TYPE 0.7 JPI 37% 78
 ST SR DF RA RW RL FA FU
 0.9 -0.6 0.8 L1.3 -0.2 S0.8 L0.5 0.5
 RH RUW UC UD TP TL RTR RTS
 0.8 0.5 0.1 S0.6 C1.4 S0.7

ALL LYNNS VALENTINO IRWIN-ET
 USA 117423084 GT50K BBR 100 JH1C JNSF A2A2 7JE1163
 CDCB GPTA S 04/01/2022 4421DAUS 882HRDS 3%RIP
 99%R -24M -0.01% -4F 18%ILE
 99%R -0.01% -3P 116CM\$ 115NM\$ 123FM\$ 1GM\$
 3.0PL 1.2LIV -2.5DPR -2.4CCR 1.5HCR 2.91SCS
 0.2MFV -0.1DAB 0.0KET 1.6MAS 0.0MET 0.5RPL 4.65HTI
 AJCA 04/01/2022 2597DAUS
 GPTAT 99%R 0.9 GJUI 12.3 GJPI 99%R 13

SELLING OPEN

SISTER(S):
 JX GOLDEN PLAIN JEMIMA {4}
 SELLING AS LOT 880

CDF DOMINICAN IMPULS R626-ET 86%
 JE840003002447518 GT BBR 100 JH1F JNSF
 TATTOO /R626
 DHIA HERD # 93-24-0331 CONTROL # 626
 3-03 285 3 19540 5.1 989 3.8 748 92DCR 2588C
 4-03 305 3 23360 5.1 1193 3.9 901 94DCR 3118C
 5-06 270 3 20770 5.2 1077 3.8 793 92DCR 2744C
 6-05 198 3 13930 4.9 682 3.9 542 84DCR 1844C
 305 2X ME AVG 5L 19540M 1016F 758P 2624C
 PPA -258M 81F 34P / YD 363M 110F 54P
 CDCB GPTA S 04/01/2022 5RECS 89%R 94%ILE
 566M 0.13% 56F 0.05% 32P 361CM\$ 355NM\$ 287FM\$
 0.3PL -0.1LIV -0.8DPR -0.1CCR 1.4HCR 3.09SCS 344GM\$
 0.1MFV 0.0DAB 0.1KET -0.7MAS 1.0MET -0.1RPL 0.19HTI
 AJCA 04/01/2022 GPTAT 86%R 0.1 GJUI -3.4 GJPI 86%R 79

SIRE:
 CDF IRWIN STEVE
 JE840003006436334 GT80K BBR 100 JH1C JNSF A2A2 11JE1259
 CDCB GPTA S 04/01/2022 2991DAUS 135HRDS 31%RIP
 99%R 509M 0.30% 90F 93%ILE
 99%R 0.09% 38P 654CM\$ 643NM\$ 540FM\$ 503GM\$
 3.6PL 1.2LIV -3.9DPR -3.2CCR 0.9HCR 3.09SCS
 0.1MFV -0.2DAB -0.5KET 1.3MAS 0.4MET 0.2RPL 2.00HTI
 AJCA 04/01/2022 1344DAUS
 GPTAT 99%R 0.9 GJUI 3.1 GJPI 98%R 118

O.F. BALLISTIC GREG
 USA 067198214 GT99K BBR 100 JH1F JNSF A1A2 7JE1490
 CDCB GPTA S 04/01/2022 410DAUS 59HRDS 9%RIP
 98%R 901M -0.07% 27F 86%ILE
 98%R 0.03% 39P 476CM\$ 471NM\$ 417FM\$ 429GM\$
 2.5PL 1.8LIV -1.5DPR -0.6CCR 0.6HCR 3.07SCS
 0.1MFV 0.6DAB 0.1KET 0.3MAS 0.2MET -0.1RPL 4.38HTI
 AJCA 04/01/2022 180DAUS
 GPTAT 96%R 0.3 GJUI 8.5 GJPI 95%R 102

DAM:
 GOLDEN PLAIN JENNI
 USA 067293691
 DHIA HERD # 35-63-1675 CONTROL # 691
 2-02 305 2 15890 5.0 801 3.7 588 97DCR 2034C
 305 2X ME AVG 2L 17494M 914F 680P 2355C
 2-04 81% 3-06 83%
 ST SR DF RA RW RL FA FU RH RUW UC UD TP TL RTR RTS
 37 33 34 27 34 32 29 34 34 31 28 27 31 19 34 23
 PPA 258M -11F 11P / YD 387M -3F 13P
 CDCB PTA 04/01/2022 2RECS 55%R 71%ILE
 673M -0.08% 16F -0.01% 22P 201CM\$ 202NM\$ 196FM\$
 0.6PL -1.1LIV -1.6DPR -1.2CCR -0.3HCR 3.07SCS 171GM\$
 -0.1MFV 0.0DAB 0.0KET -0.9MAS 0.1MET -0.1RPL -2.60HTI
 AJCA 04/01/2022 PTAT 48%R 0.5 JUI 6.1 JPI 49%R 37

GOLDEN PLAIN JASMINE {6} 81%
 USA 067170475 GT13K BBR 100 JH1C JNSF
 DHIA HERD # 48-44-0287 CONTROL # 475
 1-08 305 2 19500 4.6 899 3.5 679 97DCR 2346C
 2-11 305 2 21430 5.2 1108 3.8 815 98DCR 2820C
 305 2X ME AVG 3L 22813M 1059F 820P 2805C
 PPA 1500M 18F 29P / YD 1281M 10F 30P
 CDCB GPTA S 04/01/2022 3RECS 82%R 27%ILE
 533M -0.11% 1F -0.03% 12P -14CM\$ -10NM\$ 10FM\$
 -1.3PL -4.0LIV -1.7DPR -1.8CCR -1.2HCR 3.06SCS -18GM\$
 -0.4MFV -0.5DAB -0.2KET -2.1MAS -0.1MET -0.1RPL -10.2HTI
 AJCA 04/01/2022 GPTAT 83%R 0.5 GJUI 1.9 GJPI 78%R -17
 SIRE: SWEETIE PLUS IATOLAS BOLD {5} GJPI 3 9%ILE

SISTER(S):
 JX GOLDEN PLAIN JANICE {4} 84%
 3-01 305 2 21480 4.9 1058 3.9 840 97DCR 2860C
 SELLING AS LOT 780

NEXT DAM:
 GOLDEN PLAIN JASPER 85%
 5-09 305 2 21630 4.7 1009 3.5 747 98DCR 2581C
 SIRE: ALL LYNNS LOUIE VALENTINO-ET GJPI 9 14%ILE

4TH DAM:
 GOLDEN PLAIN LEGAL JANE 78%
 1-06 305 2 15970 4.9 788 3.8 605 96DCR 2093C

LOT 25 JX GOLDEN PLAIN POLLIE {4} USA 067400025

BORN 02/03/2021 P4
 FEMALE EFI 9.5% AMERICAN ID 25/25

PA 273M 46F 17P
 324CM\$ 321NM\$ 282FM\$
 2.0PL -2.0DPR -1.8CCR 1.2HCR 3.08SCS
 PA TYPE 0.9 JPI 35%R 61
 ST SR DF RA RW RL FA FU
 1.3 0.1 0.7 L0.9 0.4 P0.2 S0.3 0.8
 RH RUW UC UD TP TL RTR RTS
 1.0 0.6 0.8 S0.9 C0.6 L0.2

SELLING OPEN

SISTER(S):
 JX GOLDEN PLAIN PAMY {4}
 SELLING AS LOT 925

SIRE:
 CDF IRWIN STEVE
 JE840003006436334 GT80K BBR 100 JH1C JNSF A2A2 11JE1259
 CDCB GPTA S 04/01/2022 2991DAUS 135HRDS 31%RIP
 99%R 509M 0.30% 90F 93%ILE
 99%R 0.09% 38P 654CM\$ 643NM\$ 540FM\$ 503GM\$
 3.6PL 1.2LIV -3.9DPR -3.2CCR 0.9HCR 3.09SCS
 0.1MFV -0.2DAB -0.5KET 1.3MAS 0.4MET 0.2RPL 2.00HTI
 AJCA 04/01/2022 1344DAUS
 GPTAT 99%R 0.9 GJUI 3.1 GJPI 98%R 118

DAM:
 JX GOLDEN PLAIN PATTIE {3}
 USA 067330706

4-03 78 2 5737 5.4 307 3.7 214 RIP
 18483 952 711 PACT

PA 36M 1F -4P
 -6CM\$ -2NM\$ 24FM\$
 0.4PL -0.1DPR -0.4CCR 1.6HCR 3.06SCS
 PA TYPE 1.0 JPI 44%R 5
 SELLING AS LOT 706

SISTER(S):
 JX GOLDEN PLAIN PANSY {5} 78%
 1-10 305 2 18400 4.9 898 3.7 689 95DCR 2383C
 SELLING AS LOT 850

YODER, MERLE BREEDER & OWNER
 HUTCHINSON, KS

ALL LYNN'S VALENTINO IRWIN-ET
 USA 117423084 GT50K BBR 100 JH1C JNSF A2A2 7JE1163
 CDCB GPTA S 04/01/2022 4421DAUS 882HRDS 3%RIP
 99%R -24M -0.01% -4F 18%ILE
 99%R -0.01% -3P 116CM\$ 115NM\$ 123FM\$ 1GM\$
 3.0PL 1.2LIV -2.5DPR -2.4CCR 1.5HCR 2.91SCS
 0.2MFV -0.1DAB 0.0KET 1.6MAS 0.0MET 0.5RPL 4.65HTI
 AJCA 04/01/2022 2597DAUS
 GPTAT 99%R 0.9 GJUI 12.3 GJPI 99%R 13
 CDF DOMINICAN IMPULS R626-ET 86%
 JE840003002447518 GT BBR 100 JH1F JNSF
 TATTOO /R626
 DHIA HERD # 93-24-0331 CONTROL # 626
 3-03 285 3 19540 5.1 989 3.8 748 92DCR 2588C
 4-03 305 3 23360 5.1 1193 3.9 901 94DCR 3118C
 5-06 270 3 20770 5.2 1077 3.8 793 92DCR 2744C
 6-05 198 3 13930 4.9 682 3.9 542 84DCR 1844C
 305 2X ME AVG 5L 19540M 1016F 758P 2624C
 PPA -258M 81F 34P / YD 363M 110F 54P
 CDCB GPTA S 04/01/2022 5RECS 89%R 94%ILE
 566M 0.13% 56F 0.05% 32P 361CM\$ 355NM\$ 287FM\$
 0.3PL -0.1LIV -0.8DPR -0.1CCR 1.4HCR 3.09SCS 344GM\$
 0.1MFV 0.0DAB 0.1KET -0.7MAS 1.0MET -0.1RPL 0.19HTI
 AJCA 04/01/2022 GPTAT 86%R 0.1 GJUI -3.4 GJPI 86%R 79

JX FARIA BROTHERS DANIELS {2}-ET
 JE840003011610028 GT99K BBR 88 A2A2 203JE1634
 CDCB GPTA M 04/01/2022 1286DAUS 87HRDS 8%RIP
 99%R -259M 0.05% -1F 15%ILE
 99%R 0.00% -9P 86CM\$ 88NM\$ 95FM\$ 37GM\$
 2.0PL 4.2LIV -0.2DPR -0.7CCR 1.2HCR 3.04SCS
 0.3MFV 0.9DAB 0.4KET -0.7MAS -0.9MET -0.2RPL 5.94HTI
 AJCA 04/01/2022 221DAUS
 GPTAT 95%R 0.7 GJUI 12.4 GJPI 97%R 17M
 GOLDEN PLAIN PERSIA 88%
 USA 067285561 GT29K BBR 100 JH1F JNSF
 DHIA HERD # 48-44-0287 CONTROL # 561
 2-00 305 2 20180 4.5 902 3.4 696 97DCR 2405C
 305 2X ME AVG 2L 24098M 1122F 823P 2821C
 PPA 3314M 79F 69P / YD 2078M 59F 36P
 CDCB GPTA S 04/01/2022 2RECS 82%R 17%ILE
 331M -0.06% 3F -0.05% 1P -98CM\$ -91NM\$ -47FM\$
 -1.2PL -1.5LIV 0.1DPR 0.0CCR 1.9HCR 3.08SCS -77GM\$
 0.0MFV -0.1DAB 0.1KET -0.7MAS 0.7MET 0.2RPL -1.18HTI
 AJCA 04/01/2022 GPTAT 83%R 1.2 GJUI 8.2 GJPI 78%R -8
 SIRE: JARS OF CLAY BARNABAS GJPI -16 7%ILE

SISTER(S):
 GOLDEN PLAIN PAT 82%
 1-10 305 2 18320 5.1 941 3.7 672 97DCR 2324C
 GOLDEN PLAIN PHEBE 85%
 3-00 305 2 17850 4.9 873 3.6 648 97DCR 2241C
 SELLING AS LOT 734

NEXT DAM:
 GOLDEN PLAIN PERCIVALE PENNY 85%
 3-11 298 2 23010 5.7 1301 3.8 880 98DCR 3045C
 SIRE: GABYS LOUIE PERCIVALE-ET GJPI 11 8%ILE

4TH DAM:
 GOLDEN PLAIN CHARLIE PEGGY 80%

LOT 26 JX GOLDEN PLAIN CATE {4} USA 06740026

BORN 02/05/2021 P3
 FEMALE EFI 9.4% AMERICAN ID 26/26

YODER, MERLE
 HUTCHINSON, KS BREEDER & OWNER

PA 197M 16F 8P
 212CM\$ 210NM\$ 201FM\$
 2.0PL 0.5DPR 0.7CCR 1.0HCR 2.94SCS
 PA TYPE 1.2 JPI 37% 52
 ST SR DF RA RW RL FA FU
 0.6 -0.4 0.9 L0.3 0.1 S0.4 S0.1 1.3
 RH RUW UC UD TP TL RTR RTS
 0.9 0.6 1.2 S1.3 C1.2 L0.3

BRED: 03/25/2022 DUE: 12/29/2022 TO
 KASH-IN SALSA-P-ET
 JE840003013871195 BBR 100 JH1F JNSF A1A2 7JE1474
 CDCB GPTA S 04/01/2022 81DAUS 38HRDS 6%RIP
 94%R 935M -0.02% 41F 56%ILE
 94%R 0.03% 40P 319CM\$ 313NM\$ 259FM\$ 258GM\$
 1.3PL -0.8LIV -1.3DPR -0.3CCR 1.5HCR 3.04SCS
 0.1MFV 0.2DAB 0.0KET -0.1MAS 1.4MET -0.2RPL 2.09HTI
 AJCA 04/01/2022 34DAUS
 GPTAT 89%R 1.1 GJUI 7.0 GJPI 89%R 79

BRED WITH SEXED SEMEN.

SISTER(S):
 JX GOLDEN PLAIN CERULEAN {4}
 SELLING AS LOT 897

SIRE:
 RIVER VALLEY CECE CHROME-ET
 JE840003012423929 GT BBR 100 JH1F JNSC A2A2 7JE5004
 CDCB GPTA S 04/01/2022 14330DAUS 1413HRDS 38%RIP
 99%R 586M 0.03% 34F 62%ILE
 99%R -0.02% 18P 353CM\$ 349NM\$ 343FM\$ 343GM\$
 2.4PL -1.8LIV 0.1DPR 0.5CCR 0.8HCR 2.85SCS
 -0.1MFV -0.1DAB 0.2KET 0.2MAS -0.3MET 0.1RPL -0.90HTI
 AJCA 04/01/2022 6323DAUS
 GPTAT 99%R 2.0 GJUI 15.6 GJPI 99%R 87

DAM:
 JX GOLDEN PLAIN CAROL {3}
 USA 067330724
 DHIA HERD # 35-63-1675 CONTROL # 724
 2-00 305 2 15620 4.9 759 3.6 565 97DCR 1953C
 305 2X ME AVG 2L 17834M 882F 649P 2244C

2-01 81%
 ST SR DF RA RW RL FA FU RH RUW UC UD TP TL RTR RTS
 36 27 34 25 32 24 32 36 34 25 34 40 28 25 28 25
 PPA -524M -14F -19P / YD -442M -11F -15P
 CDCB PTA 04/01/2022 2RECS 56%R 42%ILE
 -193M 0.03% -2F 0.02% -3P 71CM\$ 70NM\$ 58FM\$
 1.5PL 1.9LIV 0.9DPR 0.8CCR 1.2HCR 3.02SCS 63GM\$
 0.1MFV 0.2DAB 0.2KET 0.0MAS -0.5MET 0.0RPL 1.99HTI
 AJCA 04/01/2022 PTAT 47%R 0.3 JUI 2.1 JPI 49%R 16

SISTER(S):
 GOLDEN PLAIN DOMINICAN CAROL 81%
 3-09 305 2 19500 6.2 1200 4.2 821 98DCR 2844C
 GOLDEN PLAIN DIVIDEND CHERYL 85%
 4-01 305 2 23990 5.1 1219 3.7 882 98DCR 3050C
 GOLDEN PLAIN ASTERA 87%

SCHULTZ LEGAL CRITIC-P
 USA 117217618 GT50K BBR 100 JH1C JNSC 11JE1098
 CDCB GPTA S 04/01/2022 4099DAUS 392HRDS 3%RIP
 99%R -61M 0.04% 6F 49%ILE
 99%R 0.03% 4P 270CM\$ 265NM\$ 234FM\$ 227GM\$
 2.9PL 0.9LIV -0.7DPR -0.9CCR -1.7HCR 2.90SCS
 -0.3MFV 0.3DAB 0.6KET 1.4MAS 0.4MET 0.0RPL 1.69HTI
 AJCA 04/01/2022 2569DAUS
 GPTAT 99%R 0.9 GJUI 8.8 GJPI 99%R 46

LYON CELEBRITY CECE-ET 91%
 USA 117046049 GT50K BBR 100 JH1C JNSF
 TATTOO J05/J05
 DHIA HERD # 33-87-0722 CONTROL # 813
 2-02 305 3 18470 4.7 865 3.4 633 100DCR 2187C
 4-03 271 3 22660 4.4 999 3.6 823 102DCR 2740C
 305 2X ME AVG 2L 19070M 900F 699P 2370C
 PPA 1197M 90F 41P / YD -18M 58F 5P
 CDCB GPTA S 04/01/2022 2RECS 90%R 38%ILE
 -214M 0.15% 22F 0.01% -5P 53CM\$ 52NM\$ 44FM\$
 -0.5PL -2.8LIV -0.1DPR -0.9CCR 0.0HCR 2.97SCS 71GM\$
 0.0MFV 0.0DAB -0.1KET 0.7MAS 0.0MET 0.3RPL 1.28HTI
 AJCA 04/01/2022 GPTAT 88%R 0.6 GJUI 0.2 GJPI 87%R 11

JX FARIA BROTHERS DANIELS {2}-ET
 JE840003011610028 GT99K BBR 88 A2A2 203JE1634
 CDCB GPTA M 04/01/2022 1286DAUS 87HRDS 8%RIP
 99%R -259M 0.05% -1F 15%ILE
 99%R 0.00% -9P 86CM\$ 88NM\$ 95FM\$ 37GM\$
 2.0PL 4.2LIV -0.2DPR -0.7CCR 1.2HCR 3.04SCS
 0.3MFV 0.9DAB 0.4KET -0.7MAS -0.9MET -0.2RPL 5.94HTI
 AJCA 04/01/2022 221DAUS
 GPTAT 95%R 0.7 GJUI 12.4 GJPI 97%R 17M

GOLDEN PLAIN T-BONE CRISTA 86%
 USA 067145360
 DHIA HERD # 48-44-0287 CONTROL # 360
 1-11 263 2 14900 5.2 779 3.7 549 95DCR 1899C
 2-09 305 2 20990 5.8 1207 4.0 839 98DCR 2905C
 4-00 305 2 24450 5.6 1369 3.9 959 96DCR 3320C
 5-00 270 2 21300 5.6 1183 3.9 832 97DCR 2880C
 5-11 267 2 21830 5.5 1203 3.9 862 97DCR 2984C
 6-10 305 2 23720 5.4 1286 3.8 894 97DCR 3093C
 305 2X ME AVG 7L 23500M 1277F 903P 3126C
 PPA 2221M 105F 96P / YD 378M 26F 34P
 CDCB PTA 04/01/2022 5RECS 68%R 34%ILE
 -135M 0.04% 2F 0.05% 6P 40CM\$ 35NM\$ -11FM\$
 0.3PL -1.0LIV 2.3DPR 2.8CCR 1.1HCR 3.03SCS 92GM\$
 -0.2MFV -0.4DAB 0.0KET 0.7MAS -0.2MET 0.1RPL -2.60HTI
 AJCA 04/01/2022 PTAT 57%R -0.3 JUI -9.4 JPI 59%R 15
 SIRE: RICHIES JACE TBONE A364 GJPI -22 4%ILE

NEXT DAM:
 GOLDEN PLAIN JEVON CAROLINE
 4-08 288 3 19090 4.8 917 3.5 670 99DCR 2316C
 SIRE: FOREST GLEN MECCAS JEVON-ET GJPI -14 7%ILE
 4TH DAM:
 GOLDEN PLAIN KENAI CATHERINE

LOT 28 GOLDEN PLAIN JANINE USA 067400028 GT9K

BORN 02/06/2021 P6 BBR 100
 FEMALE EFI 8.0% AMERICAN ID 28/28 JH1F JNSC A1A2

YODER, MERLE
 HUTCHINSON, KS BREEDER & OWNER

CDCB GPTA S 04/01/2022 ORECS 75%R 91%ILE
 914M -0.08% 27F -0.02% 30P 325CM\$ 322NM\$ 307FM\$
 1.8PL -0.8LIV -0.5DPR 0.6CCR 3.5HCR 2.91SCS 299GM\$
 0.0MFV -0.3DAB 0.0KET -0.3MAS 0.8MET -0.1RPL -1.67HTI
 AJCA 04/01/2022 GPTAT 76%R 1.0 GJUI 5.5 GJPI 72%R 77
 ST SR DF RA RW RL FA FU
 -0.2 0.5 0.8 H1.9 0.5 S0.6 S0.4 1.5
 RH RUW UC UD TP TL RTR RTS
 0.5 0.9 1.3 S0.1 C1.6 S0.4 C1.6 C0.4

CDF VICEROY-ET
 JE840003002447507 GT50K BBR 100 JH1F JNSF A2A2 11JE1179
 CDCB GPTA S 04/01/2022 9743DAUS 419HRDS 23%RIP
 99%R 776M -0.01% 36F 60%ILE
 99%R 0.03% 35P 343CM\$ 339NM\$ 289FM\$ 317GM\$
 2.3PL 0.8LIV 0.4DPR 2.3CCR 4.1HCR 3.14SCS
 0.1MFV 0.2DAB 0.0KET -2.6MAS 1.1MET -0.2RPL -2.37HTI
 AJCA 04/01/2022 4255DAUS
 GPTAT 99%R 0.6 GJUI 1.5 GJPI 99%R 82

BRED: 04/05/2022 DUE: 01/09/2023 TO
 BW GRADUATE
 USA 174052049 BBR 100 JH1F JNSF A1A2 7JE1939
 CDCB GPTA S 04/01/2022 0%RIP
 77%R 822M 0.08% 58F 90%ILE
 78%R 0.05% 41P 538CM\$ 526NM\$ 444FM\$ 494GM\$
 2.6PL -0.7LIV -0.6DPR 0.4CCR 1.1HCR 2.83SCS
 -0.1MFV 0.0DAB 0.2KET -0.4MAS 0.4MET 0.0RPL -1.31HTI
 AJCA 04/01/2022 ODAUS
 GPTAT 80%R 1.8 GJUI 10.8 GJPI 75%R 127
 BRED WITH SEXED SEMEN.

JX DUTCH HOLLOW HARRIS MOLLY {5} 81%
 JE840003131737400 GT99K BBR 100 JH1F JNSF
 DHIA HERD # 35-62-1249 CONTROL # 6258
 PPA 6063M 244F 272P / YD 13141M 533F 611P
 CDCB GPTA S 04/01/2022 1RECS 88%R 92%ILE
 1090M -0.06% 40F 0.02% 44P 346CM\$ 339NM\$ 285FM\$
 0.6PL -3.3LIV -3.5DPR -2.5CCR 2.4HCR 2.95SCS 268GM\$
 0.0MFV -0.2DAB 0.1KET -1.3MAS 0.5MET -0.1RPL -2.94HTI
 AJCA 04/01/2022 GPTAT 85%R 0.8 GJUI 4.4 GJPI 83%R 71

SIRE:
 JX PEAK ALTAMONTRA {6}-ET
 JE840003140986383 GT99K BBR 100 JH1F JNSF A1A2 11JE1369
 CDCB GPTA S 04/01/2022 268DAUS 47HRDS 93%RIP
 96%R 1132M 0.02% 60F 84%ILE
 96%R 0.01% 43P 462CM\$ 456NM\$ 413FM\$ 407GM\$
 2.0PL -0.8LIV -1.2DPR 0.5CCR 3.8HCR 2.96SCS
 0.0MFV 0.0DAB -0.1KET -2.1MAS 0.8MET -0.3RPL -3.70HTI
 AJCA 04/01/2022 40DAUS
 GPTAT 88%R 1.3 GJUI 5.6 GJPI 90%R 107

RIVER VALLEY CECE CHROME-ET
 JE840003012423929 GT BBR 100 JH1F JNSC A2A2 7JE5004
 CDCB GPTA S 04/01/2022 14330DAUS 1413HRDS 38%RIP
 99%R 586M 0.03% 34F 62%ILE
 99%R -0.02% 18P 353CM\$ 349NM\$ 343FM\$ 343GM\$
 2.4PL -1.8LIV 0.1DPR 0.5CCR 0.8HCR 2.85SCS
 -0.1MFV -0.1DAB 0.2KET 0.2MAS -0.3MET 0.1RPL -0.90HTI
 AJCA 04/01/2022 6323DAUS
 GPTAT 99%R 2.0 GJUI 15.6 GJPI 99%R 87

DAM:
 GOLDEN PLAIN JACINTA
 USA 067365872
 DHIA HERD # 48-44-0287 CONTROL # 872
 1-10 297 2 17350 4.8 832 3.6 632 94DCR 2185C
 2-09 54 2 4021 4.8 195 3.7 150 RIP
 19119 917 725 PACT
 305 2X ME AVG 1L 22109M 1045F 813P 2799C
 2-04 83%
 ST SR DF RA RW RL FA FU RH RUW UC UD TP TL RTR RTS
 29 27 38 19 24 23 36 39 38 40 26 35 38 19 25 33
 PPA 608M 23F 36P / YD 568M 33F 40P
 CDCB PTA 04/01/2022 1RECS 52%R 88%ILE
 139M 0.02% 12F 0.02% 9P 305CM\$ 300NM\$ 274FM\$
 2.2PL -1.4LIV 1.6DPR 2.4CCR 1.8HCR 2.89SCS 349GM\$
 -0.1MFV -0.3DAB 0.2KET 0.2MAS -0.1MET 0.0RPL -1.80HTI
 AJCA 04/01/2022 PTAT 47%R 0.7 JUI 4.5 JPI 46%R 70
 SELLING AS LOT 872

GOLDEN PLAIN KANOO JEWEL 77%
 USA 067170418
 DHIA HERD # 48-44-0287 CONTROL # 418
 1-10 265 2 13620 5.2 702 3.5 471 93DCR 1627C
 2-09 284 2 18660 5.1 956 3.7 697 97DCR 2411C
 3-08 305 2 19280 5.1 985 3.8 730 98DCR 2526C
 4-10 305 2 19690 4.8 939 3.7 731 98DCR 2516C
 305 2X ME AVG 4L 20263M 1009F 742P 2562C
 PPA -1515M -91F -51P / YD -982M -47F -26P
 CDCB PTA 04/01/2022 4RECS 64%R 48%ILE
 -370M 0.03% -12F 0.03% -7P 104CM\$ 101NM\$ 81FM\$
 1.6PL -1.2LIV 2.6DPR 3.0CCR 1.6HCR 2.98SCS 173GM\$
 -0.1MFV -0.5DAB 0.1KET 0.2MAS 0.2MET 0.0RPL -2.73HTI
 AJCA 04/01/2022 PTAT 58%R -1.1 JUI -10.8 JPI 56%R 14
 SIRE: CAVE CREEK KANOO-ET GJPI 3 7%ILE

SISTER(S):
 GOLDEN PLAIN MIMOSA 83%
 1-10 295 2 18900 5.0 939 3.7 690 97DCR 2386C
 GOLDEN PLAIN JANET 86%
 2-10 287 2 18170 4.7 851 3.6 649 96DCR 2244C
 SELLING AS LOT 783

SISTER(S):
 GOLDEN PLAIN JEWEL 80%
 1-09 284 2 16940 5.2 888 3.8 643 96DCR 2225C
 NEXT DAM:
 GOLDEN PLAIN T-BONE JAZZY 82%
 4-06 305 2 20740 5.8 1208 3.9 811 97DCR 2807C
 SIRE: RICHIES JACE TBONE A364 GJPI -22 4%ILE
 4TH DAM:
 GOLDEN PLAIN MILITIA JESSAME
 4-09 305 3 18350 5.7 1045 4.1 755 100DCR 2615C

LOT 29 JX GOLDEN PLAIN DIANE {5} USA 06740029 GT9K

BORN 02/08/2021 P8 BBR 100
 FEMALE EFI 9.5% AMERICAN ID 29/29 JH1F JNSF A2A2

YODER, MERLE
 HUTCHINSON, KS BREEDER & OWNER

CDCB GPTA S 04/01/2022 ORECS 76%R 96%ILE
 628M 0.01% 32F 0.07% 39P 401CM\$ 393NM\$ 303FM\$
 1.2PL -1.3LIV 0.1DPR 0.7CCR 2.1HCR 3.13SCS 407GM\$
 0.1MFV 0.4DAB 0.2KET 0.0MAS 0.2MET -0.1RPL 3.08HTI
 AJCA 04/01/2022 GPTAT 77%R 0.5 GJUI 4.2 GJPI 73%R 95
 ST SR DF RA RW RL FA FU
 0.8 -0.7 0.5 L0.2 -0.7 P0.5 S0.1 0.9
 RH RUW UC UD TP TL RTR RTS
 0.7 -0.3 -0.8 S1.0 C0.2 S0.8 W0.5 C0.9

JX AHLEM FRISCO {5}
 USA 074067720 GT99K BBR 100 JH1C JNSF A2A2 29JE4033
 CDCB GPTA S 04/01/2022 563DAUS 78HRDS 2%RIP
 98%R 447M 0.00% 22F 63%ILE
 98%R 0.14% 47P 370CM\$ 352NM\$ 196FM\$ 287GM\$
 2.0PL -1.8LIV -2.0DPR -1.3CCR 1.8HCR 3.03SCS
 0.1MFV 0.1DAB 0.2KET -1.3MAS 0.4MET -0.1RPL -0.49HTI
 AJCA 04/01/2022 199DAUS
 GPTAT 96%R 0.3 GJUI 2.5 GJPI 95%R 78

BRED: 04/05/2022 DUE: 01/09/2023 TO
 BW GRADUATE
 USA 174052049 BBR 100 JH1F JNSF A1A2 7JE1939
 CDCB GPTA S 04/01/2022 0%RIP
 77%R 822M 0.08% 58F 90%ILE
 78%R 0.05% 41P 538CM\$ 526NM\$ 444FM\$ 494GM\$
 2.6PL -0.7LIV -0.6DPR 0.4CCR 1.1HCR 2.83SCS
 -0.1MFV 0.0DAB 0.2KET -0.4MAS 0.4MET 0.0RPL -1.31HTI
 AJCA 04/01/2022 0DAUS
 GPTAT 80%R 1.8 GJUI 10.8 GJPI 75%R 127
 BRED WITH SEXED SEMEN.

AHLEM DIMENSION PENNY 39817-ET 87%
 USA 070952309 GT8K BBR 100 JH1F JNSF
 TATTOO /L9817
 DHIA HERD # 93-24-0224 CONTROL # 39817
 1-09 305 2 16560 5.5 909 3.9 644 97DCR 2229C
 2-11 305 3 21730 4.7 1015 3.9 851 96DCR 2808C
 4-02 302 3 21600 5.0 1082 4.0 873 93DCR 2946C
 5-01 305 3 23760 5.0 1195 4.0 954 94DCR 3239C
 305 2X ME AVG 4L 21688M 1092F 865P 2924C
 PPA 885M 87F 96P / YD 125M 42F 64P
 CDCB GPTA S 04/01/2022 4RECS 88%R 45%ILE
 -302M 0.08% 2F 0.13% 16P 100CM\$ 85NM\$ -35FM\$
 0.2PL 1.6LIV 2.5DPR 3.1CCR 3.3HCR 2.92SCS 138GM\$
 0.1MFV 0.3DAB -0.2KET 1.7MAS 0.2MET 0.1RPL 5.21HTI
 AJCA 04/01/2022 GPTAT 86%R 0.5 GJUI 6.1 GJPI 83%R 58

SISTER(S):
 JX GOLDEN PLAIN DOT {5}
 SELLING AS LOT 927

SIRE:
 JX AHLEM FRISCO PINE {6}-ET
 USA 067823956 GT99K BBR 100 JH1F JNSF A2A2 7JE1699
 CDCB GPTA S 04/01/2022 869DAUS 49HRDS 89%RIP
 98%R 227M 0.13% 40F 68%ILE
 99%R 0.14% 39P 403CM\$ 386NM\$ 236FM\$ 426GM\$
 1.5PL -1.3LIV 1.9DPR 2.8CCR 3.9HCR 3.02SCS
 0.0MFV 0.2DAB -0.2KET 0.3MAS 0.3MET -0.1RPL 1.22HTI
 AJCA 04/01/2022 133DAUS
 GPTAT 94%R 1.2 GJUI 13.4 GJPI 93%R 118

JX FARIA BROTHERS RONALDINHO {3}
 JE840003126052015 GT99K BBR 100 JH1F JNSF A2A2 7JE1503
 CDCB GPTA S 04/01/2022 5050DAUS 193HRDS 7%RIP
 99%R 1056M -0.05% 40F 49%ILE
 99%R 0.06% 52P 274CM\$ 267NM\$ 179FM\$ 164GM\$
 -0.1PL -6.9LIV -4.8DPR -4.6CCR -0.3HCR 3.21SCS
 0.2MFV 0.2DAB 0.1KET -0.6MAS -1.4MET 0.3RPL 1.69HTI
 AJCA 04/01/2022 783DAUS
 GPTAT 99%R 1.7 GJUI 11.8 GJPI 99%R 53

DAM:
 JX GOLDEN PLAIN DARLA {4}
 USA 067330786
 DHIA HERD # 35-63-1675 CONTROL # 786
 1-10 305 2 15170 5.5 830 4.1 624 97DCR 2161C
 305 2X ME AVG 2L 18599M 966F 760P 2600C
 2-04 77%
 ST SR DF RA RW RL FA FU RH RUW UC UD TP TL RTR RTS
 29 27 28 26 26 33 28 34 26 27 28 34 34 12 26 24
 PPA 906M 83F 88P / YD -311M 50F 58P
 CDCB PTA 04/01/2022 2RECS 55%R 89%ILE
 205M 0.11% 33F 0.11% 32P 321CM\$ 310NM\$ 193FM\$
 1.0PL -3.4LIV -1.5DPR -1.4CCR -0.5HCR 3.13SCS 281GM\$
 0.1MFV 0.1DAB 0.2KET -0.3MAS -0.4MET 0.1RPL 1.11HTI
 AJCA 04/01/2022 PTAT 44%R 0.2 JUI 2.5 JPI 48%R 62

GOLDEN PLAIN DOCEY
 USA 067285599
 DHIA HERD # 48-44-0287 CONTROL # 599
 PPA 538M 116F 56P / YD 3441M 351F 191P
 CDCB PTA 04/01/2022 1RECS 49%R 72%ILE
 -352M 0.22% 28F 0.10% 9P 215CM\$ 206NM\$ 118FM\$
 0.1PL 0.3LIV 1.2DPR 1.3CCR -0.7HCR 3.09SCS 255GM\$
 0.1MFV 0.1DAB 0.3KET 0.0MAS 0.7MET -0.1RPL 2.01HTI
 AJCA 04/01/2022 PTAT 39%R -1.0 JUI -7.7 JPI 44%R 46
 SIRE: BW FASTRACK-ET GJPI 42 37%ILE
 NEXT DAM:
 CONTENTMENT G.P.DORA 82%
 4-00 305 2 21790 5.4 1177 4.0 862 98DCR 2984C
 SIRE: ISDK Q IMPULS GJPI 22 10%ILE
 4TH DAM:
 CONTENTMENT DORITA 77%
 2-02 305 2 16920 6.2 1054 3.9 659 96DCR 2281C

LOT 30 JX GOLDEN PLAIN INEZ {6} USA 067400030 GT9K

BORN 02/09/2021 P3 BBR 100
FEMALE EFI 9.2% AMERICAN ID 30/30 JH1C JNSF A2A2

CDCB GPTA S 04/01/2022 ORECS 75%R 95%ILE
332M 0.12% 41F 0.06% 25P 394CM\$ 386NM\$ 315FM\$
2.1PL -0.5LIV -3.0DPR -3.1CCR 0.2HCR 3.00SCS 300GM\$
0.1MFV -0.1DAB 0.0KET 0.2MAS 0.8MET 0.2RPL 1.3OHTI
AJCA 04/01/2022 GPTAT 77%R -0.4 GJUI -13.4 GJPI 73%R 55
ST SR DF RA RW RL FA FU
-2.6 -0.9 -0.6 L0.7 -1.6 S0.7 L1.0 -2.3
RH RUW UC UD TP TL RTR RTS
-1.4 -0.4 0.1 D2.9 W0.4 S0.3 C0.0 C0.5

SELLING OPEN

SIRE:

CDF IRWIN STEVE
JE840003006436334 GT80K BBR 100 JH1C JNSF A2A2 11JE1259
CDCB GPTA S 04/01/2022 2991DAUS 135HRDS 31%RIP
99%R 509M 0.30% 90F 93%ILE
99%R 0.09% 38P 654CM\$ 643NM\$ 540FM\$ 503GM\$
3.6PL 1.2LIV -3.9DPR -3.2CCR 0.9HCR 3.09SCS
0.1MFV -0.2DAB -0.5KET 1.3MAS 0.4MET 0.2RPL 2.0OHTI
AJCA 04/01/2022 1344DAUS
GPTAT 99%R 0.9 GJUI 3.1 GJPI 98%R 118

DAM:

JX GOLDEN PLAIN IMPATIENS {5}
USA 067365858
DHIA HERD # 48-44-0287 CONTROL # 858
PPA 1795M 37F 68P / YD 2723M 29F 71P
CDCB PTA 04/01/2022 1RECS 49%R 80%ILE
937M -0.06% 31F 0.00% 35P 251CM\$ 247NM\$ 215FM\$
0.0PL -3.1LIV -2.0DPR -1.9CCR -0.5HCR 2.99SCS 214GM\$
0.1MFV -0.3DAB 0.3KET -1.5MAS 0.8MET 0.1RPL -2.27HTI
PA TYPE -0.3 JUI JPI 44%R 45

YODER, MERLE
HUTCHINSON, KS

BREEDER & OWNER

ALL LYNN'S VALENTINO IRWIN-ET
USA 117423084 GT50K BBR 100 JH1C JNSF A2A2 7JE1163
CDCB GPTA S 04/01/2022 4421DAUS 882HRDS 3%RIP
99%R -24M -0.01% -4F 18%ILE
99%R -0.01% -3P 116CM\$ 115NM\$ 123FM\$ 1GM\$
3.0PL 1.2LIV -2.5DPR -2.4CCR 1.5HCR 2.91SCS
0.2MFV -0.1DAB 0.0KET 1.6MAS 0.0MET 0.5RPL 4.65HTI
AJCA 04/01/2022 2597DAUS
GPTAT 99%R 0.9 GJUI 12.3 GJPI 99%R 13
CDF DOMINICAN IMPULS R626-ET 86%
JE840003002447518 GT BBR 100 JH1F JNSF
TATTOO /R626
DHIA HERD # 93-24-0331 CONTROL # 626
3-03 285 3 19540 5.1 989 3.8 748 92DCR 2588C
4-03 305 3 23360 5.1 1193 3.9 901 94DCR 3118C
5-06 270 3 20770 5.2 1077 3.8 793 92DCR 2744C
6-05 198 3 13930 4.9 682 3.9 542 84DCR 1844C
305 2X ME AVG 5L 19540M 1016F 758P 2624C
PPA -258M 81F 34P / YD 363M 110F 54P
CDCB GPTA S 04/01/2022 5RECS 89%R 94%ILE
566M 0.13% 56F 0.05% 32P 361CM\$ 355NM\$ 287FM\$
0.3PL -0.1LIV -0.8DPR -0.1CCR 1.4HCR 3.09SCS 344GM\$
0.1MFV 0.0DAB 0.1KET -0.7MAS 1.0MET -0.1RPL 0.19HTI
AJCA 04/01/2022 GPTAT 86%R 0.1 GJUI -3.4 GJPI 86%R 79

JX SCHULTZ VOLCANO HARRIS {4}
USA 118157731 GT80K BBR 100 JH1F JNSF A1A2 29JE3866
CDCB GPTA S 04/01/2022 11168DAUS 489HRDS 6%RIP
99%R 1680M -0.13% 51F 64%ILE
99%R 0.00% 62P 371CM\$ 365NM\$ 311FM\$ 225GM\$
-0.3PL -5.9LIV -6.9DPR -5.8CCR 0.1HCR 3.00SCS
0.1MFV -0.4DAB 0.1KET -3.3MAS 0.9MET -0.1RPL -6.2OHTI
AJCA 04/01/2022 3200DAUS
GPTAT 99%R 0.1 GJUI -5.5 GJPI 99%R 54

GOLDEN PLAIN PERCIVALE IRENE 82%
USA 067170402
DHIA HERD # 48-44-0287 CONTROL # 402
1-10 305 2 20250 5.5 1115 3.7 747 95DCR 2584C
3-00 301 2 21710 6.6 1442 3.9 855 97DCR 2960C
4-00 305 2 21410 5.5 1167 4.2 898 98DCR 3111C
5-01 305 2 19130 4.3 822 3.9 744 97DCR 2351C
305 2X ME AVG 5L 22015M 1180F 855P 2915C
PPA 715M 78F 55P / YD 203M 46F 28P
CDCB PTA 04/01/2022 5RECS 59%R 75%ILE
56M 0.08% 19F 0.04% 11P 223CM\$ 217NM\$ 173FM\$
1.3PL -0.1LIV 2.9DPR 2.5CCR -0.9HCR 2.97SCS 279GM\$
0.1MFV -0.1DAB 0.4KET 0.3MAS 0.7MET 0.3RPL 2.0OHTI
AJCA 04/01/2022 PTAT 50%R -0.6 JUI -8.2 JPI 51%R 54
SIRE: GABYS LOUIE PERCIVALE-ET GJPI 11 8%ILE

NEXT DAM:
CONTENTMENT IRIS 83%
4-06 305 2 27110 4.7 1284 3.8 1038 97DCR 3496C
SIRE: ISDK Q IMPULS GJPI 22 10%ILE

4TH DAM:
CONTENTMENT HARRIET 90%
4-00 305 2 17760 5.0 891 3.6 647 98DCR 2237C

LOT 31 GOLDEN PLAIN JANNEA USA 067400031 GT9K

BORN 02/10/2021 P2 BBR 100
 FEMALE EFI 9.6% AMERICAN ID 31/31 JH1F JNSC A1A2

YODER, MERLE
 HUTCHINSON, KS BREEDER & OWNER

CDCB GPTA S 04/01/2022 ORECS 75%R 80%ILE
 358M 0.12% 43F 0.07% 28P 250CM\$ 243NM\$ 167FM\$
 -0.1PL -2.3LIV -1.5DPR -1.0CCR 1.9HCR 3.12SCS 222GM\$
 -0.1MFV 0.1DAB -0.2KET -2.3MAS 0.6MET 0.0RPL -4.60HTI
 AJCA 04/01/2022 GPTAT 76%R 0.4 GJUI -4.9 GJPI 72%R 47
 ST SR DF RA RW RL FA FU
 0.3 0.4 1.0 L0.6 0.2 S0.8 L0.4 -0.8
 RH RUW UC UD TP TL RTR RTS
 0.1 0.6 0.4 D1.8 C0.2 S0.2 C0.4 C1.0

SELLING OPEN

SIRE:

JX PEAK ALTAMONTRA {6}-ET
 JE840003140986383 GT99K BBR 100 JH1F JNSF A1A2 11JE1369
 CDCB GPTA S 04/01/2022 268DAUS 47HRDS 93%RIP
 96%R 1132M 0.02% 60F 84%ILE
 96%R 0.01% 43P 462CM\$ 456NM\$ 413FM\$ 407GM\$
 2.0PL -0.8LIV -1.2DPR 0.5CCR 3.8HCR 2.96SCS
 0.0MFV 0.0DAB -0.1KET -2.1MAS 0.8MET -0.3RPL -3.70HTI
 AJCA 04/01/2022 40DAUS
 GPTAT 88%R 1.3 GJUI 5.6 GJPI 90%R 107

DAM:

GOLDEN PLAIN JONQUIL
 USA 067365859
 DHIA HERD # 48-44-0287 CONTROL # 859
 PPA 1662M 123F 48P / YD 2782M 157F 57P
 CDCB PTA 04/01/2022 1RECS 48%R 54%ILE
 378M 0.00% 19F 0.01% 15P 125CM\$ 124NM\$ 108FM\$
 -0.5PL -2.9LIV -0.2DPR 0.4CCR 1.2HCR 3.03SCS 149GM\$
 -0.1MFV 0.1DAB -0.2KET -1.5MAS 0.2MET 0.1RPL -3.28HTI
 PA TYPE 0.6 JUI JPI 46%R 31

SISTER(S):

GOLDEN PLAIN JENNI 83%
 2-02 305 2 15890 5.0 801 3.7 588 97DCR 2034C

CDF VICEROY-ET

JE840003002447507 GT50K BBR 100 JH1F JNSF A2A2 11JE1179
 CDCB GPTA S 04/01/2022 9743DAUS 419HRDS 23%RIP
 99%R 776M -0.01% 36F 60%ILE
 99%R 0.03% 35P 343CM\$ 339NM\$ 289FM\$ 317GM\$
 2.3PL 0.8LIV 0.4DPR 2.3CCR 4.1HCR 3.14SCS
 0.1MFV 0.2DAB 0.0KET -2.6MAS 1.1MET -0.2RPL -2.37HTI
 AJCA 04/01/2022 4255DAUS
 GPTAT 99%R 0.6 GJUI 1.5 GJPI 99%R 82

JX DUTCH HOLLOW HARRIS MOLLY {5} 81%

JE840003131737400 GT99K BBR 100 JH1F JNSF
 DHIA HERD # 35-62-1249 CONTROL # 6258
 PPA 6063M 244F 272P / YD 13141M 533F 611P
 CDCB GPTA S 04/01/2022 1RECS 88%R 92%ILE
 1090M -0.06% 40F 0.02% 44P 346CM\$ 339NM\$ 285FM\$
 0.6PL -3.3LIV -3.5DPR -2.5CCR 2.4HCR 2.95SCS 268GM\$
 0.0MFV -0.2DAB 0.1KET -1.3MAS 0.5MET -0.1RPL -2.94HTI
 AJCA 04/01/2022 GPTAT 85%R 0.8 GJUI 4.4 GJPI 83%R 71

ROWLEYS 11 VISIONARY CHILI-ET

USA 118201001 GT80K BBR 100 JH1F JNSC A2A2 29JE3867
 CDCB GPTA S 04/01/2022 6106DAUS 643HRDS 7%RIP
 99%R 189M 0.05% 19F 37%ILE
 99%R 0.07% 22P 213CM\$ 204NM\$ 127FM\$ 259GM\$
 0.3PL -1.7LIV 1.4DPR 2.6CCR 3.6HCR 3.00SCS
 0.1MFV 0.8DAB -0.2KET -0.9MAS 0.4MET 0.3RPL 3.14HTI
 AJCA 04/01/2022 2694DAUS
 GPTAT 99%R 0.6 GJUI 3.8 GJPI 99%R 70

GOLDEN PLAIN JASMINE {6} 81%

USA 067170475 GT13K BBR 100 JH1C JNSF
 DHIA HERD # 48-44-0287 CONTROL # 475
 1-08 305 2 19500 4.6 899 3.5 679 97DCR 2346C
 2-11 305 2 21430 5.2 1108 3.8 815 98DCR 2820C
 305 2X ME AVG 3L 22813M 1059F 820P 2805C
 PPA 1500M 18F 29P / YD 1281M 10F 30P
 CDCB GPTA S 04/01/2022 3RECS 82%R 27%ILE
 533M -0.11% 1F -0.03% 12P -14CM\$ -10NM\$ 10FM\$
 -1.3PL -4.0LIV -1.7DPR -1.8CCR -1.2HCR 3.06SCS -18GM\$
 -0.4MFV -0.5DAB -0.2KET -2.1MAS -0.1MET -0.1RPL -10.2HTI
 AJCA 04/01/2022 GPTAT 83%R 0.5 GJUI 1.9 GJPI 78%R -17
 SIRE: SWEETIE PLUS IATOLAS BOLD {5} GJPI 3 9%ILE

SISTER(S):

JX GOLDEN PLAIN JANICE {4} 84%
 3-01 305 2 21480 4.9 1058 3.9 840 97DCR 2860C
 SELLING AS LOT 780

NEXT DAM:

GOLDEN PLAIN JASPER 85%
 5-09 305 2 21630 4.7 1009 3.5 747 98DCR 2581C
 SIRE: ALL LYNNS LOUIE VALENTINO-ET GJPI 9 14%ILE

4TH DAM:

GOLDEN PLAIN LEGAL JANE 78%
 1-06 305 2 15970 4.9 788 3.8 605 96DCR 2093C

LOT 32 JX GOLDEN PLAIN KARIN {5} USA 067400032

BORN 02/12/2021 P1
 FEMALE EFI 9.7% AMERICAN ID 32/32

YODER, MERLE
 HUTCHINSON, KS BREEDER & OWNER

PA 340M 15F 19P
 141CM\$ 139NM\$ 101FM\$
 1.2PL -0.8DPR 0.4CCR 2.3HCR 3.12SCS
 PA TYPE 0.6 JPI 37% 30
 ST SR DF RA RW RL FA FU
 0.7 0.6 0.8 L0.3 0.6 S0.5 S0.1 0.4
 RH RUW UC UD TP TL RTR RTS
 0.6 -0.1 -0.2 D0.4 W0.2 S0.1

SUNSET CANYON DOMINICAN-ET
 USA 117013483 GT50K BBR 100 JH1F JNSF 11E770
 CDCB GPTA S 04/01/2022 5684DAUS 534HRDS 2%RIP
 99%R 66M 0.04% 11F 23%ILE
 99%R 0.00% 3P 133CM\$ 129NM\$ 119FM\$ 138GM\$
 1.5PL 0.3LIV 1.5DPR 0.8CCR 3.3HCR 2.84SCS
 -0.1MFV 0.0DAB -0.3KET 0.9MAS 1.3MET 0.2RPL 0.77HTI
 AJCA 04/01/2022 1581DAUS
 GPTAT 99%R -1.2 GJUI -11.4 GJPI 99%R 29
 ALL LYNN'S IMPULS VIRGINIA-ET 86%
 USA 116159979 GT50K BBR 100 JH1F JNSF
 TATTOO /A1164
 DHIA HERD # 93-24-0331 CONTROL # 1164
 2-02 305 3 18790 4.3 807 3.6 670 93DCR 2220C
 3-09 305 3 22950 4.6 1053 3.6 815 71DCR 2813C
 5-05 305 3 26290 6.0 1585 3.7 982 93DCR 3397C
 305 2X ME AVG 3L 20910M 1063F 774P 2630C
 PPA 1842M 121F 85P / YD 1318M 99F 69P
 CDCB GPTA S 04/01/2022 3RECS 93%R 89%ILE
 639M 0.05% 42F 0.04% 33P 314CM\$ 306NM\$ 240FM\$
 0.9PL 1.4LIV -1.3DPR 0.5CCR -0.2HCR 2.96SCS 265GM\$
 0.2MFV 0.2DAB 0.9KET -1.8MAS 0.3MET -0.4RPL 0.75HTI
 AJCA 04/01/2022 GPTAT 91%R 0.2 GJUI -1.6 GJPI 91%R 74

BRED: 03/25/2022 DUE: 12/29/2022 TO
 BW GRADUATE
 USA 174052049 BBR 100 JH1F JNSF A1A2 7JE1939
 CDCB GPTA S 04/01/2022 0%RIP
 77%R 822M 0.08% 58F 90%ILE
 78%R 0.05% 41P 538CM\$ 526NM\$ 444FM\$ 494GM\$
 2.6PL -0.7LIV -0.6DPR 0.4CCR 1.1HCR 2.83SCS
 -0.1MFV 0.0DAB 0.2KET -0.4MAS 0.4MET 0.0RPL -1.31HTI
 AJCA 04/01/2022 ODAUS
 GPTAT 80%R 1.8 GJUI 10.8 GJPI 75%R 127
 BRED WITH SEXED SEMEN.

SIRE:
 CDF VICEROY-ET
 JE840003002447507 GT50K BBR 100 JH1F JNSF AZA2 11JE1179
 CDCB GPTA S 04/01/2022 9743DAUS 419HRDS 23%RIP
 99%R 776M -0.01% 36F 60%ILE
 99%R 0.03% 35P 343CM\$ 339NM\$ 289FM\$ 317GM\$
 2.3PL 0.8LIV 0.4DPR 2.3CCR 4.1HCR 3.14SCS
 0.1MFV 0.2DAB 0.0KET -2.6MAS 1.1MET -0.2RPL -2.37HTI
 AJCA 04/01/2022 4255DAUS
 GPTAT 99%R 0.6 GJUI 1.5 GJPI 99%R 82

DAM:
 JX GOLDEN PLAIN KARIDA {4}
 USA 067330791
 DHIA HERD # 35-63-1675 CONTROL # 791
 1-10 294 2 13090 4.6 606 3.6 477 96DCR 1631C
 305 2X ME AVG 2L 15344M 738F 553P 1887C
 2-03 76%
 ST SR DF RA RW RL FA FU RH RUW UC UD TP TL RTR RTS
 36 32 39 28 26 27 28 16 26 27 28 28 24 12 26 24
 PPA -340M -46F -19P / YD -1283M -64F -34P
 CDCB PTA 04/01/2022 2RECS 54%R 20%ILE
 -96M -0.01% -7F 0.03% 3P -61CM\$ -62NM\$ -87FM\$
 0.0PL -3.7LIV -1.9DPR -1.6CCR 0.4HCR 3.09SCS -105GM\$
 0.1MFV 0.2DAB 0.3KET -0.1MAS -0.6MET 0.1RPL 1.97HTI
 AJCA 04/01/2022 PTAT 47%R 0.5 JUI -0.2 JPI 48%R -22

SISTER(S):
 GOLDEN PLAIN T BONE KELLY 90%
 3-07 305 2 19490 5.6 1090 4.1 802 97DCR 2778C

JX FARIA BROTHERS RONALDINHO {3}
 JE840003126052015 GT99K BBR 100 JH1F JNSF AZA2 7JE1503
 CDCB GPTA S 04/01/2022 5050DAUS 193HRDS 7%RIP
 99%R 1056M -0.05% 40F 49%ILE
 99%R 0.06% 52P 274CM\$ 267NM\$ 179FM\$ 164GM\$
 -0.1PL -6.9LIV -4.8DPR -4.6CCR -0.3HCR 3.21SCS
 0.2MFV 0.2DAB 0.1KET -0.6MAS -1.4MET 0.3RPL 1.69HTI
 AJCA 04/01/2022 783DAUS
 GPTAT 99%R 1.7 GJUI 11.8 GJPI 99%R 53

GOLDEN PLAIN LEGAL KITKAT 87%
 USA 067079344
 DHIA HERD # 48-44-0287 CONTROL # 344
 1-09 305 2 15580 5.3 822 3.7 578 97DCR 1999C
 3-03 270 2 18280 4.9 901 3.6 665 96DCR 2299C
 4-01 279 2 15180 5.4 813 3.8 579 96DCR 2003C
 5-00 305 2 18370 4.6 842 3.6 666 98DCR 2270C
 6-02 305 2 19990 4.9 970 3.7 747 98DCR 2584C
 7-05 258 2 15260 4.6 704 3.4 513 95DCR 1772C
 305 2X ME AVG 6L 18668M 913F 679P 2344C
 PPA -3158M -150F -114P / YD -2164M -82F -69P
 CDCB PTA 04/01/2022 5RECS 60%R 9%ILE
 -907M 0.05% -33F 0.03% -28P -261CM\$ -261NM\$ -257FM\$
 -0.6PL -0.1LIV 0.3DPR 0.8CCR 1.0HCR 3.00SCS -245GM\$
 0.0MFV 0.1DAB 0.5KET 0.3MAS 0.3MET -0.1RPL 1.64HTI
 AJCA 04/01/2022 PTAT 53%R -0.3 JUI -4.1 JPI 53%R -59
 SIRE: TOLLENAARS IMPULS LEGAL 233-ET GJPI 10 8%ILE

NEXT DAM:
 PETERSEN ADVANTAGE 3601
 SIRE: D&E ECHO ADVANTAGE 6112-ET GJPI -73 3%ILE
 4TH DAM:
 PETERSEN ADVENT 2676 (TWIN)
 4-01 305 2 16860 4.8 807 3.5 595 100DCR 2056C

LOT 34 JX GOLDEN PLAIN RHODA {6} USA 067400034

BORN 02/19/2021 P6
 FEMALE EFI 10.0% AMERICAN ID 34/34

PA 590M 56F 34P
 423CM\$ 415NM\$ 342FM\$
 1.9PL -3.4DPR -2.7CCR 0.4HCR 3.03SCS
 PA TYPE 0.6 JPI 37%R 77
 ST SR DF RA RW RL FA FU
 0.5 0.1 0.5 L0.9 0.0 S0.1 L0.1 0.5
 RH RUW UC UD TP TL RTR RTS
 0.6 0.7 0.1 S0.2 C0.7 S0.2

SELLING OPEN

SIRE:
 CDF IRWIN STEVE
 JE840003006436334 GT80K BBR 100 JH1C JNSF A2A2 11JE1259
 CDCB GPTA S 04/01/2022 2991DAUS 135HRDS 31%RIP
 99%R 509M 0.30% 90F 93%ILE
 99%R 0.09% 38P 654CM\$ 643NM\$ 540FM\$ 503GM\$
 3.6PL 1.2LIV -3.9DPR -3.2CCR 0.9HCR 3.09SCS
 0.1MFV -0.2DAB -0.5KET 1.3MAS 0.4MET 0.2RPL 2.00HTI
 AJCA 04/01/2022 1344DAUS
 GPTAT 99%R 0.9 GJUI 3.1 GJPI 98%R 118

DAM:
 JX GOLDEN PLAIN REBECCA {5}
 USA 067330741
 DHIA HERD # 48-44-0287 CONTROL # 741
 2-00 305 2 17230 4.6 801 3.7 629 97DCR 2153C
 305 2X ME AVG 2L 17878M 844F 682P 2298C

2-07 80%
 ST SR DF RA RW RL FA FU RH RUW UC UD TP TL RTR RTS
 39 38 26 24 32 18 22 32 38 39 28 28 34 16 26 27
 PPA 1005M 37F 62P / YD 1255M 44F 61P
 CDCB PTA 04/01/2022 2RECS 55%R 68%ILE
 670M -0.05% 22F 0.02% 29P 192CM\$ 187NM\$ 144FM\$
 0.2PL -1.7LIV -2.8DPR -2.2CCR -0.1HCR 2.96SCS 122GM\$
 0.1MFV 0.0DAB 0.0KET -1.0MAS 0.7MET -0.1RPL -0.56HTI
 AJCA 04/01/2022 PTAT 46%R 0.3 JUI 0.8 JPI 48%R 35

YODER, MERLE BREEDER & OWNER
 HUTCHINSON, KS

ALL LYNNS VALENTINO IRWIN-ET
 USA 117423084 GT50K BBR 100 JH1C JNSF A2A2 7JE1163
 CDCB GPTA S 04/01/2022 4421DAUS 882HRDS 3%RIP
 99%R -24M -0.01% -4F 18%ILE
 99%R -0.01% -3P 116CM\$ 115NM\$ 123FM\$ 1GM\$
 3.0PL 1.2LIV -2.5DPR -2.4CCR 1.5HCR 2.91SCS
 0.2MFV -0.1DAB 0.0KET 1.6MAS 0.0MET 0.5RPL 4.65HTI
 AJCA 04/01/2022 2597DAUS
 GPTAT 99%R 0.9 GJUI 12.3 GJPI 99%R 13
 CDF DOMINICAN IMPULS R626-ET 86%
 JE840003002447518 GT BBR 100 JH1F JNSF
 TATTOO /R626
 DHIA HERD # 93-24-0331 CONTROL # 626
 3-03 285 3 19540 5.1 989 3.8 748 92DCR 2588C
 4-03 305 3 23360 5.1 1193 3.9 901 94DCR 3118C
 5-06 270 3 20770 5.2 1077 3.8 793 92DCR 2744C
 6-05 198 3 13930 4.9 682 3.9 542 84DCR 1844C
 305 2X ME AVG 5L 19540M 1016F 758P 2624C
 PPA -258M 81F 34P / YD 363M 110F 54P
 CDCB GPTA S 04/01/2022 5RECS 89%R 94%ILE
 566M 0.13% 56F 0.05% 32P 361CM\$ 355NM\$ 287FM\$
 0.3PL -0.1LIV -0.8DPR -0.1CCR 1.4HCR 3.09SCS 344GM\$
 0.1MFV 0.0DAB 0.1KET -0.7MAS 1.0MET -0.1RPL 0.19HTI
 AJCA 04/01/2022 GPTAT 86%R 0.1 GJUI -3.4 GJPI 86%R 79

JX SCHULTZ VOLCANO HARRIS {4}
 USA 118157731 GT80K BBR 100 JH1F JNSF A1A2 29JE3866
 CDCB GPTA S 04/01/2022 11168DAUS 489HRDS 6%RIP
 99%R 1680M -0.13% 51F 64%ILE
 99%R 0.00% 62P 371CM\$ 365NM\$ 311FM\$ 225GM\$
 -0.3PL -5.9LIV -6.9DPR -5.8CCR 0.1HCR 3.00SCS
 0.1MFV -0.4DAB 0.1KET -3.3MAS 0.9MET -0.1RPL -6.20HTI
 AJCA 04/01/2022 3200DAUS
 GPTAT 99%R 0.1 GJUI -5.5 GJPI 99%R 54

GOLDEN PLAIN RIBBON 81%
 USA 067293600
 DHIA HERD # 73-26-0153 CONTROL # 600
 PPA -612M -54F -27P / YD -763M -33F -20P
 CDCB PTA 04/01/2022 4RECS 60%R 48%ILE
 -286M 0.03% -8F 0.03% -5P 104CM\$ 99NM\$ 77FM\$
 2.9PL 2.5LIV 0.5DPR 0.1CCR -0.2HCR 2.85SCS 53GM\$
 0.2MFV 0.4DAB 0.0KET 1.4MAS 0.6MET 0.0RPL 6.47HTI
 AJCA 04/01/2022 PTAT 48%R 0.4 JUI 3.6 JPI 53%R 21
 SIRE: BW FASTRACK-ET GJPI 42 37%ILE

SISTER(S):
 GOLDEN PLAIN RAQUEL 77%
 SELLING AS LOT 677

NEXT DAM:
 GOLDEN PLAIN VALENTINO RENEE 86%
 3-00 305 2 22410 4.5 1012 3.6 810 98DCR 2742C
 SIRE: ALL LYNNS LOUIE VALENTINO-ET GJPI 9 14%ILE

4TH DAM:
 GOLDEN PLAIN ROBIN 78%
 4-08 305 2 19220 5.4 1032 4.2 816 98DCR 2788C

LOT 36 JX GOLDEN PLAIN RHONDA {6} USA 067400036

BORN 02/25/2021 P4
 FEMALE EFI 9.9% AMERICAN ID 36/36

PA 774M 38F 34P
 340CM\$ 335NM\$ 288FM\$
 1.7PL -1.9DPR -0.5CCR 1.8HCR 3.02SCS
 PA TYPE -0.1 JPI 38%R 66
 ST SR DF RA RW RL FA FU
 -0.5 0.5 0.1 H0.1 0.2 S0.5 L0.2 0.3
 RH RUW UC UD TP TL RTR RTS
 -0.1 -0.2 -0.1 D1.2 C0.2 L0.8

BRED: 04/09/2022 DUE: 01/13/2023 TO
 RIVER VALLEY CECE CHROME-ET
 JE840003012423929 BBR 100 JH1F JNSC A2A2 7JE5004
 CDCB GPTA S 04/01/2022 14330DAUS 1413HRDS 38%RIP
 99%R 586M 0.03% 34F 62%ILE
 99%R -0.02% 18P 353CM\$ 349NM\$ 343FM\$ 343GM\$
 2.4PL -1.8LIV 0.1DPR 0.5CCR 0.8HCR 2.85SCS
 -0.1MFV -0.1DAB 0.2KET 0.2MAS -0.3MET 0.1RPL -0.90HTI
 AJCA 04/01/2022 6323DAUS
 GPTAT 99%R 2.0 GJUI 15.6 GJPI 99%R 87
 BRED WITH SEXED SEMEN.

SISTER(S):
 JX GOLDEN PLAIN PLUTO {6}
 SELLING AS LOT 909

SIRE:
 CDF VICEROY-ET
 JE840003002447507 GT50K BBR 100 JH1F JNSF A2A2 11JE1179
 CDCB GPTA S 04/01/2022 9743DAUS 419HRDS 23%RIP
 99%R 776M -0.01% 36F 60%ILE
 99%R 0.03% 35P 343CM\$ 339NM\$ 289FM\$ 317GM\$
 2.3PL 0.8LIV 0.4DPR 2.3CCR 4.1HCR 3.14SCS
 0.1MFV 0.2DAB 0.0KET -2.6MAS 1.1MET -0.2RPL -2.37HTI
 AJCA 04/01/2022 4255DAUS
 GPTAT 99%R 0.6 GJUI 1.5 GJPI 99%R 82

DAM:
 JX GOLDEN PLAIN RENAE {5}
 USA 067330758
 DHIA HERD # 48-44-0287 CONTROL # 758
 1-11 305 2 16840 5.4 917 3.7 623 97DCR 2155C
 3-02 305 2 18340 5.4 994 3.9 715 97DCR 2475C
 305 2X ME AVG 2L 20078M 1072F 762P 2636C
 2-06 75% 3-08 69%
 ST SR DF RA RW RL FA FU RH RUW UC UD TP TL RTR RTS
 39 29 24 25 35 35 9 32 27 35 26 18 28 29 39 19
 PPA 482M 74F 42P / YD 841M 78F 44P
 CDCB PTA 04/01/2022 2RECS 56%R 92%ILE
 772M 0.01% 39F 0.02% 32P 337CM\$ 331NM\$ 286FM\$
 1.0PL -2.2LIV -4.2DPR -3.2CCR -0.5HCR 2.90SCS 235GM\$
 0.1MFV -0.3DAB 0.2KET -0.1MAS 0.7MET 0.0RPL -0.05HTI
 AJCA 04/01/2022 PTAT 51%R -0.7 JUI -8.5 JPI 51%R 50
 SELLING AS LOT 758

YODER, MERLE
 HUTCHINSON, KS BREEDER & OWNER

SUNSET CANYON DOMINICAN-ET
 USA 117013483 GT50K BBR 100 JH1F JNSF 1JE770
 CDCB GPTA S 04/01/2022 5684DAUS 534HRDS 2%RIP
 99%R 66M 0.04% 11F 23%ILE
 99%R 0.00% 3P 133CM\$ 129NM\$ 119FM\$ 138GM\$
 1.5PL 0.3LIV 1.5DPR 0.8CCR 3.3HCR 2.84SCS
 -0.1MFV 0.0DAB -0.3KET 0.9MAS 1.3MET 0.2RPL 0.77HTI
 AJCA 04/01/2022 1581DAUS
 GPTAT 99%R -1.2 GJUI -11.4 GJPI 99%R 29
 ALL LYNN'S IMPULS VIRGINIA-ET 86%
 USA 116159979 GT50K BBR 100 JH1F JNSF
 TATTOO /A1164
 DHIA HERD # 93-24-0331 CONTROL # 1164
 2-02 305 3 18790 4.3 807 3.6 670 93DCR 2220C
 3-09 305 3 22950 4.6 1053 3.6 815 71DCR 2813C
 5-05 305 3 26290 6.0 1585 3.7 982 93DCR 3397C
 305 2X ME AVG 3L 20910M 1063F 774P 2630C
 PPA 1842M 121F 85P / YD 1318M 99F 69P
 CDCB GPTA S 04/01/2022 3RECS 93%R 89%ILE
 639M 0.05% 42F 0.04% 33P 314CM\$ 306NM\$ 240FM\$
 0.9PL 1.4LIV -1.3DPR 0.5CCR -0.2HCR 2.96SCS 265GM\$
 0.2MFV 0.2DAB 0.9KET -1.8MAS 0.3MET -0.4RPL 0.75HTI
 AJCA 04/01/2022 GPTAT 91%R 0.2 GJUI -1.6 GJPI 91%R 74

JX SCHULTZ VOLCANO HARRIS {4}
 USA 118157731 GT80K BBR 100 JH1F JNSF A1A2 29JE3866
 CDCB GPTA S 04/01/2022 11168DAUS 489HRDS 6%RIP
 99%R 1680M -0.13% 51F 64%ILE
 99%R 0.00% 62P 371CM\$ 365NM\$ 311FM\$ 225GM\$
 -0.3PL -5.9LIV -6.9DPR -5.8CCR 0.1HCR 3.00SCS
 0.1MFV -0.4DAB 0.1KET -3.3MAS 0.9MET -0.1RPL -6.20HTI
 AJCA 04/01/2022 3200DAUS
 GPTAT 99%R 0.1 GJUI -5.5 GJPI 99%R 54

GOLDEN PLAIN RACEY {5} 78%
 USA 067170490 GT13K BBR 100 JH1F JNSF
 DHIA HERD # 48-44-0287 CONTROL # 490
 1-07 305 2 17960 5.0 904 3.5 624 97DCR 2156C
 3-03 305 2 20390 5.1 1035 3.7 748 97DCR 2587C
 305 2X ME AVG 2L 22487M 1106F 798P 2760C
 PPA 90M 17F -2P / YD 275M 32F 15P
 CDCB GPTA S 04/01/2022 2RECS 82%R 78%ILE
 122M 0.03% 12F 0.01% 7P 238CM\$ 232NM\$ 209FM\$
 2.2PL 1.4LIV -1.5DPR -0.6CCR -1.1HCR 2.79SCS 174GM\$
 0.1MFV -0.1DAB 0.4KET 3.1MAS 0.6MET 0.2RPL 6.78HTI
 AJCA 04/01/2022 GPTAT 83%R -0.6 GJUI -8.7 GJPI 78%R 38
 SIRE: SUNSET CANYON DIVIDEND-ET GJPI 81 78%ILE

SISTER(S):
 GOLDEN PLAIN HENDRIX ROSE {5} 91%
 5-01 305 2 23440 5.4 1261 3.6 853 97DCR 2950C
 GOLDEN PLAIN DIVIDEND RANI {5} 84%
 1-11 289 2 15840 4.9 770 3.5 559 96DCR 1932C
 GOLDEN PLAIN ROELL {5} 81%

NEXT DAM:
 GOLDEN PLAIN ABE REESE {4} 80%
 3-10 305 2 23730 6.1 1452 4.1 978 97DCR 3388C
 SIRE: AHLEM LEMVIG ABE {6}-ET GJPI 26 25%ILE

4TH DAM:
 PETERSEN JEVON 3621 {3} (TWIN)
 4-05 302 3 19810 4.9 962 3.6 712 99DCR 2462C

LOT 37 JX GOLDEN PLAIN RODICA {6} USA 06740037 GT9K

BORN 03/01/2021 P7 BBR 100
 FEMALE EFI 9.6% AMERICAN ID 37/37 JH1C JNSF A1A2

YODER, MERLE
 HUTCHINSON, KS BREEDER & OWNER

CDCB GPTA S 04/01/2022 ORECS 76%R 98%ILE
 1106M 0.01% 56F 0.02% 45P 459CM\$ 453NM\$ 399FM\$
 1.9PL -1.9LIV -3.0DPR -1.3CCR 0.9HCR 3.0ZSCS 369GM\$
 0.1MFV -0.4DAB -0.2KET -0.5MAS 0.5MET 0.1RPL -1.71HTI
 AJCA 04/01/2022 GPTAT 78%R 0.3 GJUI -4.1 GJPI 73%R 86
 ST SR DF RA RW RL FA FU
 0.4 0.0 0.2 L0.6 -0.2 S0.0 L0.3 -0.3
 RH RUW UC UD TP TL RTR RTS
 0.2 0.3 -0.6 D0.8 W0.8 L0.6 W1.2 C0.9

ALL LYNN'S VALENTINO IRWIN-ET
 USA 117423084 GT50K BBR 100 JH1C JNSF A2A2 7JE1163
 CDCB GPTA S 04/01/2022 4421DAUS 882HRDS 3%RIP
 99%R -24M -0.01% -4F 18%ILE
 99%R -0.01% -3P 116CM\$ 115NM\$ 123FM\$ 1GM\$
 3.0PL 1.2LIV -2.5DPR -2.4CCR 1.5HCR 2.91SCS
 0.2MFV -0.1DAB 0.0KET 1.6MAS 0.0MET 0.5RPL 4.65HTI
 AJCA 04/01/2022 2597DAUS
 GPTAT 99%R 0.9 GJUI 12.3 GJPI 99%R 13

BRED: 03/30/2022 DUE: 01/03/2023 TO
 BW GRADUATE
 USA 174052049 BBR 100 JH1F JNSF A1A2 7JE1939
 CDCB GPTA S 04/01/2022 0%RIP
 77%R 822M 0.08% 58F 90%ILE
 78%R 0.05% 41P 538CM\$ 526NM\$ 444FM\$ 494GM\$
 2.6PL -0.7LIV -0.6DPR 0.4CCR 1.1HCR 2.83SCS
 -0.1MFV 0.0DAB 0.2KET -0.4MAS 0.4MET 0.0RPL -1.31HTI
 AJCA 04/01/2022 ODAUS
 GPTAT 80%R 1.8 GJUI 10.8 GJPI 75%R 127

CDF DOMINICAN IMPULS R626-ET 86%
 JE840003002447518 GT BBR 100 JH1F JNSF
 TATTOO /R626
 DHIA HERD # 93-24-0331 CONTROL # 626
 3-03 285 3 19540 5.1 989 3.8 748 92DCR 2588C
 4-03 305 3 23360 5.1 1193 3.9 901 94DCR 3118C
 5-06 270 3 20770 5.2 1077 3.8 793 92DCR 2744C
 6-05 198 3 13930 4.9 682 3.9 542 84DCR 1844C
 305 2X ME AVG 5L 19540M 1016F 758P 2624C
 PPA -258M 81F 34P / YD 363M 110F 54P
 CDCB GPTA S 04/01/2022 5RECS 89%R 94%ILE
 566M 0.13% 56F 0.05% 32P 361CM\$ 355NM\$ 287FM\$
 0.3PL -0.1LIV -0.8DPR -0.1CCR 1.4HCR 3.09SCS 344GM\$
 0.1MFV 0.0DAB 0.1KET -0.7MAS 1.0MET -0.1RPL 0.19HTI
 AJCA 04/01/2022 GPTAT 86%R 0.1 GJUI -3.4 GJPI 86%R 79

BRED WITH SEXED SEMEN

SISTER(S):
 JX GOLDEN PLAIN ROSHELL {6}
 SELLING AS LOT 933

SIRE:
 CDF IRWIN STEVE
 JE840003006436334 GT80K BBR 100 JH1C JNSF A2A2 11JE1259
 CDCB GPTA S 04/01/2022 2991DAUS 135HRDS 31%RIP
 99%R 509M 0.30% 90F 93%ILE
 99%R 0.09% 38P 654CM\$ 643NM\$ 540FM\$ 503GM\$
 3.6PL 1.2LIV -3.9DPR -3.2CCR 0.9HCR 3.09SCS
 0.1MFV -0.2DAB -0.5KET 1.3MAS 0.4MET 0.2RPL 2.00HTI
 AJCA 04/01/2022 1344DAUS
 GPTAT 99%R 0.9 GJUI 3.1 GJPI 98%R 118

JX SCHULTZ VOLCANO HARRIS {4}
 USA 118157731 GT80K BBR 100 JH1F JNSF A1A2 29JE3866
 CDCB GPTA S 04/01/2022 11168DAUS 489HRDS 6%RIP
 99%R 1680M -0.13% 51F 64%ILE
 99%R 0.00% 62P 371CM\$ 365NM\$ 311FM\$ 225GM\$
 -0.3PL -5.9LIV -6.9DPR -5.8CCR 0.1HCR 3.00SCS
 0.1MFV -0.4DAB 0.1KET -3.3MAS 0.9MET -0.1RPL -6.20HTI
 AJCA 04/01/2022 3200DAUS
 GPTAT 99%R 0.1 GJUI -5.5 GJPI 99%R 54

DAM:
 JX GOLDEN PLAIN RAMONA {5}
 USA 067330717 A1A2
 DHIA HERD # 48-44-0287 CONTROL # 717
 2-04 305 2 18900 4.6 877 3.7 693 96DCR 2364C
 3-04 305 2 23440 4.7 1110 3.9 921 97DCR 3057C
 305 2X ME AVG 2L 23252M 1080F 883P 2956C

GOLDEN PLAIN RALEIGH {5} 78%
 USA 067285570 GT29K BBR 100 JH1F JNSF
 DHIA HERD # 48-44-0287 CONTROL # 570
 2-00 185 2 11880 5.1 610 3.4 398 85DCR 1374C
 305 2X ME AVG 1L 21794M 1124F 752P 2598C
 PPA 1717M 116F 39P / YD 1951M 145F 47P
 CDCB GPTA S 04/01/2022 1RECS 81%R 59%ILE
 308M 0.07% 29F -0.01% 10P 150CM\$ 148NM\$ 143FM\$
 -0.3PL -3.6LIV 1.1DPR 2.2CCR -2.8HCR 2.94SCS 204GM\$
 -0.4MFV -0.9DAB -0.4KET -0.3MAS -0.1MET -0.1RPL -9.21HTI
 AJCA 04/01/2022 GPTAT 82%R -0.7 GJUI -6.2 GJPI 77%R 28
 SIRE: SWEETIE PLUS IATOLAS BOLD {5} GJPI 3 9%ILE

2-09 81% 3-10 85%
 ST SR DF RA RW RL FA FU RH RUW UC UD TP TL RTR RTS
 55 35 38 26 40 22 36 37 40 38 26 35 21 27 22 18
 PPA 3729M 126F 139P / YD 3777M 124F 129P
 CDCB PTA 04/01/2022 2RECS 54%R 83%ILE
 1363M -0.08% 47F -0.01% 48P 268CM\$ 264NM\$ 229FM\$
 -0.3PL -4.7LIV -2.9DPR -1.8CCR -1.3HCR 2.97SCS 204GM\$
 -0.1MFV -0.7DAB -0.2KET -1.8MAS 0.4MET -0.1RPL -7.49HTI
 AJCA 04/01/2022 PTAT 50%R 0.3 JUI 2.6 JPI 49%R 57
 SELLING AS LOT 717

SISTER(S):
 GOLDEN PLAIN HENDRIX ROSE {5} 91%
 5-01 305 2 23440 5.4 1261 3.6 853 97DCR 2950C
 GOLDEN PLAIN DIVIDEND RANI {5} 84%
 1-11 289 2 15840 4.9 770 3.5 559 96DCR 1932C
 GOLDEN PLAIN ROELL {5} 81%
 NEXT DAM:
 GOLDEN PLAIN ABE REESE {4} 80%
 3-10 305 2 23730 6.1 1452 4.1 978 97DCR 3388C
 SIRE: AHLEM LEMVIG ABE {6}-ET GJPI 26 25%ILE

4TH DAM:
 PETERSEN JEVON 3621 {3} (TWIN)
 4-05 302 3 19810 4.9 962 3.6 712 99DCR 2462C

LOT 38 JX GOLDEN PLAIN JANE {5} USA 06740038

BORN 03/05/2021 P3
 FEMALE EFI 10.0% AMERICAN ID 38/38

YODER, MERLE
 HUTCHINSON, KS
 BREEDER & OWNER

PA 502M 28F 29P
 272CM\$ 267NM\$ 208FM\$
 1.6PL -1.2DPR -0.2CCR 2.0HCR 3.11SCS
 PA TYPE 0.9 JPI 37%R 59
 ST SR DF RA RW RL FA FU
 0.9 0.5 0.8 L0.5 0.4 S0.4 S0.1 1.3
 RH RUW UC UD TP TL RTR RTS
 1.1 0.2 -0.4 S0.3 C0.4 L0.4

SUNSET CANYON DOMINICAN-ET
 USA 117013483 GT50K BBR 100 JH1F JNSF 11E770
 CDCB GPTA S 04/01/2022 5684DAUS 534HRDS 2%RIP
 99%R 66M 0.04% 11F 23%ILE
 99%R 0.00% 3P 133CM\$ 129NM\$ 119FM\$ 138GM\$
 1.5PL 0.3LIV 1.5DPR 0.8CCR 3.3HCR 2.84SCS
 -0.1MFV 0.0DAB -0.3KET 0.9MAS 1.3MET 0.2RPL 0.77HTI
 AJCA 04/01/2022 1581DAUS
 GPTAT 99%R -1.2 GJUI -11.4 GJPI 99%R 29

SELLING OPEN

SISTER(S):
 JX GOLDEN PLAIN JAZZBERRY {5}
 SELLING AS LOT 924

ALL LYNNS IMPULS VIRGINIA-ET 86%
 USA 116159979 GT50K BBR 100 JH1F JNSF
 TATTOO /A1164
 DHIA HERD # 93-24-0331 CONTROL # 1164
 2-02 305 3 18790 4.3 807 3.6 670 93DCR 2220C
 3-09 305 3 22950 4.6 1053 3.6 815 71DCR 2813C
 5-05 305 3 26290 6.0 1585 3.7 982 93DCR 3397C
 305 2X ME AVG 3L 20910M 1063F 774P 2630C
 PPA 1842M 121F 85P / YD 1318M 99F 69P
 CDCB GPTA S 04/01/2022 3RECS 93%R 89%ILE
 639M 0.05% 42F 0.04% 33P 314CM\$ 306NM\$ 240FM\$
 0.9PL 1.4LIV -1.3DPR 0.5CCR -0.2HCR 2.96SCS 265GM\$
 0.2MFV 0.2DAB 0.9KET -1.8MAS 0.3MET -0.4RPL 0.75HTI
 AJCA 04/01/2022 GPTAT 91%R 0.2 GJUI -1.6 GJPI 91%R 74

SIRE:
 CDF VICEROY-ET
 JE840003002447507 GT50K BBR 100 JH1F JNSF A2A2 11E1179
 CDCB GPTA S 04/01/2022 9743DAUS 419HRDS 23%RIP
 99%R 776M -0.01% 36F 60%ILE
 99%R 0.03% 35P 343CM\$ 339NM\$ 289FM\$ 317GM\$
 2.3PL 0.8LIV 0.4DPR 2.3CCR 4.1HCR 3.14SCS
 0.1MFV 0.2DAB 0.0KET -2.6MAS 1.1MET -0.2RPL -2.37HTI
 AJCA 04/01/2022 4255DAUS
 GPTAT 99%R 0.6 GJUI 1.5 GJPI 99%R 82

JX FARIA BROTHERS RONALDINHO {3}
 JE840003126052015 GT99K BBR 100 JH1F JNSF A2A2 7JE1503
 CDCB GPTA S 04/01/2022 5050DAUS 193HRDS 7%RIP
 99%R 1056M -0.05% 40F 49%ILE
 99%R 0.06% 52P 274CM\$ 267NM\$ 179FM\$ 164GM\$
 -0.1PL -6.9LIV -4.8DPR -4.6CCR -0.3HCR 3.21SCS
 0.2MFV 0.2DAB 0.1KET -0.6MAS -1.4MET 0.3RPL 1.69HTI
 AJCA 04/01/2022 783DAUS
 GPTAT 99%R 1.7 GJUI 11.8 GJPI 99%R 53

DAM:
 JX GOLDEN PLAIN JANICE {4}
 USA 067330780
 DHIA HERD # 48-44-0287 CONTROL # 780
 1-11 305 2 17320 5.3 926 3.7 633 97DCR 2189C
 3-01 305 2 21480 4.9 1058 3.9 840 97DCR 2860C
 305 2X ME AVG 2L 21752M 1106F 826P 2830C

GOLDEN PLAIN JASPER 85%
 USA 067145381
 DHIA HERD # 48-44-0287 CONTROL # 381
 2-02 305 2 17940 5.1 907 3.7 657 95DCR 2272C
 3-04 305 2 20120 5.3 1070 4.0 805 97DCR 2787C
 4-04 305 2 20900 5.1 1056 3.8 804 98DCR 2782C
 5-09 305 2 21630 4.7 1009 3.5 747 98DCR 2581C
 305 2X ME AVG 4L 21832M 1076F 812P 2807C
 PPA -564M -58F -24P / YD -712M -43F -20P
 CDCB PTA 04/01/2022 4RECS 62%R 21%ILE
 -348M -0.02% -21F 0.01% -11P -53CM\$ -54NM\$ -53FM\$
 0.8PL 1.8LIV -0.7DPR -0.7CCR -0.1HCR 2.94SCS -87GM\$
 0.2MFV 0.3DAB 0.3KET 0.7MAS 0.8MET 0.3RPL 5.42HTI
 AJCA 04/01/2022 PTAT 55%R 0.0 JUI 1.9 JPI 54%R -16
 SIRE: ALL LYNNS LOUIE VALENTINO-ET GJPI 9 14%ILE

2-05 83% 3-06 84%
 ST SR DF RA RW RL FA FU RH RUW UC UD TP TL RTR RTS
 38 28 38 20 19 28 27 37 35 36 28 29 32 19 25 28
 PPA 2113M 121F 89P / YD 737M 72F 54P
 CDCB PTA 04/01/2022 2RECS 56%R 70%ILE
 227M 0.04% 19F 0.06% 22P 201CM\$ 195NM\$ 126FM\$
 0.9PL -2.7LIV -2.8DPR -2.6CCR -0.1HCR 3.08SCS 125GM\$
 0.2MFV 0.2DAB 0.2KET 0.1MAS -0.3MET 0.3RPL 3.42HTI
 AJCA 04/01/2022 PTAT 51%R 1.1 JUI 7.2 JPI 49%R 35
 SELLING AS LOT 780

SISTER(S):
 GOLDEN PLAIN JASMINE {6} 81%
 2-11 305 2 21430 5.2 1108 3.8 815 98DCR 2820C

NEXT DAM:
 GOLDEN PLAIN LEGAL JANE 78%
 1-06 305 2 15970 4.9 788 3.8 605 96DCR 2093C
 SIRE: TOLLENAARS IMPULS LEGAL 233-ET GJPI 10 8%ILE
 4TH DAM:
 PETERSEN KOBALT 3592

LOT 39 GOLDEN PLAIN INA USA 067400039

BORN 03/08/2021 P7
 FEMALE EFI 8.9% AMERICAN ID 39/39 A1A2

PA 664M 40F 30P
 365CM\$ 358NM\$ 309FM\$
 1.5PL 0.2DPR 1.5CCR 2.9HCR 2.98SCS
 PA TYPE 0.7 JPI 31%R 88
 ST SR DF RA RW RL FA FU
 -0.1 0.5 0.5 L0.1 0.4 S0.2 S0.3 0.8
 RH RUW UC UD TP TL RTR RTS
 0.6 0.4 -0.2 D0.5 C0.4 L0.3

BRED: 03/30/2022 DUE: 01/03/2023 TO
 BW GRADUATE
 USA 174052049 BBR 100 JHIF JNSF A1A2 7JE1939
 CDCB GPTA S 04/01/2022 0%RIP
 77%R 822M 0.08% 58F 90%ILE
 78%R 0.05% 41P 538CM\$ 526NM\$ 444FM\$ 494GM\$
 2.6PL -0.7LIV -0.6DPR 0.4CCR 1.1HCR 2.83SCS
 -0.1MFV 0.0DAB 0.2KET -0.4MAS 0.4MET 0.0RPL -1.31HTI
 AJCA 04/01/2022 ODAUS
 GPTAT 80%R 1.8 GJUI 10.8 GJPI 75%R 127

BRED WITH SEXED SEMEN.

SISTER(S):
 GOLDEN PLAIN IVORY
 SELLING AS LOT 937

SIRE:
 JX PEAK ALTAMONTRA {6}-ET
 JE840003140986383 GT99K BBR 100 JHIF JNSF A1A2 11JE1369
 CDCB GPTA S 04/01/2022 268DAUS 47HRDS 93%RIP
 96%R 1132M 0.02% 60F 84%ILE
 96%R 0.01% 43P 462CM\$ 456NM\$ 413FM\$ 407GM\$
 2.0PL -0.8LIV -1.2DPR 0.5CCR 3.8HCR 2.96SCS
 0.0MFV 0.0DAB -0.1KET -2.1MAS 0.8MET -0.3RPL -3.70HTI
 AJCA 04/01/2022 40DAUS
 GPTAT 88%R 1.3 GJUI 5.6 GJPI 90%R 107

DAM:
 GOLDEN PLAIN IDA
 USA 067330756
 DHIA HERD # 48-44-0287 CONTROL #

2-06 79%
 ST SR DF RA RW RL FA FU RH RUW UC UD TP TL RTR RTS
 29 27 34 27 29 28 29 29 37 28 29 28 27 28 27 28

PA 195M 21F 18P
 268CM\$ 261NM\$ 206FM\$
 1.1PL 1.7DPR 2.5CCR 2.0HCR 2.99SCS
 PA TYPE 0.0 JPI 36%R 69
 SELLING AS LOT 756

YODER, MERLE
 HUTCHINSON, KS BREEDER & OWNER

CDF VICEROY-ET
 JE840003002447507 GT50K BBR 100 JHIF JNSF A2A2 11JE1179
 CDCB GPTA S 04/01/2022 9743DAUS 419HRDS 23%RIP
 99%R 776M -0.01% 36F 60%ILE
 99%R 0.03% 35P 343CM\$ 339NM\$ 289FM\$ 317GM\$
 2.3PL 0.8LIV 0.4DPR 2.3CCR 4.1HCR 3.14SCS
 0.1MFV 0.2DAB 0.0KET -2.6MAS 1.1MET -0.2RPL -2.37HTI
 AJCA 04/01/2022 4255DAUS
 GPTAT 99%R 0.6 GJUI 1.5 GJPI 99%R 82

JX DUTCH HOLLOW HARRIS MOLLY {5} 81%
 JE840003131737400 GT99K BBR 100 JHIF JNSF
 DHIA HERD # 35-62-1249 CONTROL # 6258
 PPA 6063M 244F 272P / YD 13141M 533F 611P
 CDCB GPTA S 04/01/2022 1RECS 88%R 92%ILE
 1090M -0.06% 40F 0.02% 44P 346CM\$ 339NM\$ 285FM\$
 0.6PL -3.3LIV -3.5DPR -2.5CCR 2.4HCR 2.95SCS 268GM\$
 0.0MFV -0.2DAB 0.1KET -1.3MAS 0.5MET -0.1RPL -2.94HTI
 AJCA 04/01/2022 GPTAT 85%R 0.8 GJUI 4.4 GJPI 83%R 71

ROWLEYS 11 VISIONARY CHILI-ET
 USA 118201001 GT80K BBR 100 JHIF JNSC A2A2 29JE3867
 CDCB GPTA S 04/01/2022 6106DAUS 643HRDS 7%RIP
 99%R 189M 0.05% 19F 37%ILE
 99%R 0.07% 22P 213CM\$ 204NM\$ 127FM\$ 259GM\$
 0.3PL -1.7LIV 1.4DPR 2.6CCR 3.6HCR 3.00SCS
 0.1MFV 0.8DAB -0.2KET -0.9MAS 0.4MET 0.3RPL 3.14HTI
 AJCA 04/01/2022 2694DAUS
 GPTAT 99%R 0.6 GJUI 3.8 GJPI 99%R 70

GOLDEN PLAIN ILLINOIS (TWIN) 76%
 USA 067293613
 DHIA HERD # 48-44-0287 CONTROL # 613
 PPA 2010M 71F 58P / YD 3427M 121F 101P
 CDCB PTA 04/01/2022 1RECS 50%R 90%ILE
 201M 0.06% 22F 0.03% 13P 322CM\$ 317NM\$ 284FM\$
 1.8PL 1.3LIV 1.9DPR 2.3CCR 0.3HCR 2.98SCS 363GM\$
 0.1MFV 0.2DAB 0.4KET 0.0MAS 0.9MET -0.1RPL 2.66HTI
 AJCA 04/01/2022 PTAT 48%R -0.7 JUI -10.0 JPI 44%R 67
 SIRE: BW FASTRACK-ET GJPI 42 37%ILE

SISTER(S):
 GOLDEN PLAIN PERCIVALE IRENE 82%
 3-00 301 2 21710 6.6 1442 3.9 855 97DCR 2960C

NEXT DAM:
 CONTENTMENT IRIS 83%
 4-06 305 2 27110 4.7 1284 3.8 1038 97DCR 3496C
 SIRE: ISDK Q IMPULS GJPI 22 10%ILE

4TH DAM:
 CONTENTMENT HARRIET 90%
 4-00 305 2 17760 5.0 891 3.6 647 98DCR 2237C

LOT 40 GOLDEN PLAIN DARLETTA USA 067400040

BORN 03/15/2021 P5
 FEMALE EFI 9.3% AMERICAN ID 40/40

YODER, MERLE
 HUTCHINSON, KS
 BREEDER & OWNER

PA -33M 15F 13P
 187CM\$ 179NM\$ 114FM\$
 1.8PL 0.8DPR 1.3CCR 2.3HCR 2.94SCS
 PA TYPE 0.9 JPI 34% 68
 ST SR DF RA RW RL FA FU
 2.2 0.3 0.7 H0.7 0.7 P0.2 S1.1 2.0
 RH RUW UC UD TP TL RTR RTS
 0.9 -0.3 0.1 S2.3 W0.1 L0.4

SELLING OPEN

SIRE:
 JX AHLEM FRISCO PINE {6}-ET
 USA 067823956 GT99K BBR 100 JH1F JNSF A2A2 7JE1699
 CDCB GPTA S 04/01/2022 869DAUS 49HRDS 89%RIP
 98%R 227M 0.13% 40F 68%ILE
 99%R 0.14% 39P 403CM\$ 386NM\$ 236FM\$ 426GM\$
 1.5PL -1.3LIV 1.9DPR 2.8CCR 3.9HCR 3.02SCS
 0.0MFV 0.2DAB -0.2KET 0.3MAS 0.3MET -0.1RPL 1.22HTI
 AJCA 04/01/2022 133DAUS
 GPTAT 94%R 1.2 GJUI 13.4 GJPI 93%R 118

DAM:
 GOLDEN PLAIN DENA
 USA 067293672
 DHIA HERD # 48-44-0287 CONTROL # 672
 3-02 305 2 16650 4.7 778 3.5 590 96DCR 2039C
 4-02 290 2 18580 4.4 817 3.6 668 96DCR 2233C
 305 2X ME AVG 2L 18270M 826F 652P 2215C

3-06 85% 4-08 85%
 ST SR DF RA RW RL FA FU RH RUW UC UD TP TL RTR RTS
 46 36 32 18 45 32 20 35 36 38 22 38 25 22 36 23
 PPA -367M -44F -36P / YD -690M -44F -45P
 CDCB PTA 04/01/2022 2RECS 54%R 24%ILE
 -293M 0.02% -11F -0.02% -14P -29CM\$ -29NM\$ -9FM\$
 2.0PL 1.3LIV -0.3DPR -0.3CCR 0.6HCR 2.85SCS -84GM\$
 0.0MFV 0.4DAB -0.2KET 0.8MAS 0.7MET -0.1RPL 3.14HTI
 PA TYPE 0.6 JUI JPI 45%R 18
 SELLING AS LOT 672

SISTER(S):
 GOLDEN PLAIN DEDELYN 81%
 2-00 305 2 22520 4.6 1033 3.3 747 97DCR 2580C
 JX GOLDEN PLAIN DAIRY SUE {4} 90%
 2-11 305 2 24090 4.6 1110 3.4 831 97DCR 2871C
 SELLING AS LOT 745
 JX GOLDEN PLAIN DAIRY MOO {4} 88%
 3-00 305 2 21440 4.7 1012 3.5 749 97DCR 2589C
 SELLING AS LOT 746

JX AHLEM FRISCO {5}
 USA 074067720 GT99K BBR 100 JH1C JNSF A2A2 29JE4033
 CDCB GPTA S 04/01/2022 563DAUS 78HRDS 2%RIP
 98%R 447M 0.00% 22F 63%ILE
 98%R 0.14% 47P 370CM\$ 352NM\$ 196FM\$ 287GM\$
 2.0PL -1.8LIV -2.0DPR -1.3CCR 1.8HCR 3.03SCS
 0.1MFV 0.1DAB 0.2KET -1.3MAS 0.4MET -0.1RPL -0.49HTI
 AJCA 04/01/2022 199DAUS
 GPTAT 96%R 0.3 GJUI 2.5 GJPI 95%R 78

AHLEM DIMENSION PENNY 39817-ET 87%
 USA 070952309 GT8K BBR 100 JH1F JNSF
 TATTOO /L9817
 DHIA HERD # 93-24-0224 CONTROL # 39817
 1-09 305 2 16560 5.5 909 3.9 644 97DCR 2229C
 2-11 305 3 21730 4.7 1015 3.9 851 96DCR 2808C
 4-02 302 3 21600 5.0 1082 4.0 873 93DCR 2946C
 5-01 305 3 23760 5.0 1195 4.0 954 94DCR 3239C
 305 2X ME AVG 4L 21688M 1092F 865P 2924C
 PPA 885M 87F 96P / YD 125M 42F 64P
 CDCB GPTA S 04/01/2022 4RECS 88%R 45%ILE
 -302M 0.08% 2F 0.13% 16P 100CM\$ 85NM\$ -35FM\$
 0.2PL 1.6LIV 2.5DPR 3.1CCR 3.3HCR 2.92SCS 138GM\$
 0.1MFV 0.3DAB -0.2KET 1.7MAS 0.2MET 0.1RPL 5.21HTI
 AJCA 04/01/2022 GPTAT 86%R 0.5 GJUI 6.1 GJPI 83%R 58

AHLEM GENOMINATOR
 USA 071199882 GT80K BBR 100 JH1C JNSF 200JE241
 CDCB GPTA S 04/01/2022 2855DAUS 464HRDS 5%RIP
 99%R -784M 0.15% -8F 8%ILE
 99%R 0.07% -15P 14CM\$ 5NM\$ -42FM\$ -74GM\$
 2.6PL 1.3LIV -1.1DPR -0.7CCR 1.8HCR 2.78SCS
 0.1MFV 0.6DAB 0.3KET 0.7MAS 0.5MET -0.6RPL 5.12HTI
 AJCA 04/01/2022 1326DAUS
 GPTAT 99%R 1.1 GJUI 7.4 GJPI 98%R 2

GOLDEN PLAIN HENDRIX DAIRY LOU 81%
 USA 067170472 GT29K BBR 100 JH1F JNSF
 DHIA HERD # 48-44-0287 CONTROL # 472
 1-07 305 2 16320 4.7 772 3.3 546 97DCR 1886C
 2-08 296 2 17740 5.5 971 3.7 657 97DCR 2272C
 3-07 305 2 23540 4.8 1132 3.6 854 98DCR 2953C
 305 2X ME AVG 4L 19622M 966F 711P 2447C
 PPA -607M -33F -45P / YD 112M -13F -24P
 CDCB GPTA S 04/01/2022 4RECS 84%R 61%ILE
 456M -0.03% 16F -0.04% 7P 152CM\$ 154NM\$ 182FM\$
 1.4PL 1.2LIV 0.4DPR 0.0CCR -0.7HCR 2.91SCS 131GM\$
 0.0MFV 0.1DAB -0.6KET 0.9MAS 0.8MET 0.5RPL 1.86HTI
 AJCA 04/01/2022 GPTAT 83%R 0.0 GJUI 2.2 GJPI 80%R 33
 SIRE: PF LENNOX HENDRIX GJPI 99 79%ILE

NEXT DAM:
 GOLDEN PLAIN VALENTINO DAISY LYN
 SIRE: ALL LYNNS LOUIE VALENTINO-ET GJPI 9 14%ILE
 4TH DAM:
 GOLDEN PLAIN T-BONE DARALYNN 71%
 1-11 305 2 13990 5.2 728 3.5 496 96DCR 1714C

LOT 41 JX GOLDEN PLAIN RITA {5} USA 06740041 GT9K

BORN 03/17/2021 P7 BBR 100
 FEMALE EFI 9.1% AMERICAN ID 41/41 JH1F JNSF A2A2

CDCB GPTA S 04/01/2022 ORECS 76%R 92%ILE
 35M 0.18% 41F 0.10% 23P 345CM\$ 332NM\$ 228FM\$
 1.6PL -1.6LIV -0.9DPR -0.1CCR 1.4HCR 2.95SCS 306GM\$
 0.1MFV -0.1DAB 0.2KET 1.1MAS -0.3MET 0.2RPL 2.73HTI
 AJCA 04/01/2022 GPTAT 78%R 1.6 GJUI 13.5 GJPI 73%R 86
 ST SR DF RA RW RL FA FU
 1.9 -0.2 1.8 L0.4 0.2 S0.3 S0.4 1.7
 RH RUW UC UD TP TL RTR RTS
 1.6 1.3 1.5 S1.6 C2.1 S0.4 C2.0 B0.5

SELLING OPEN

SIRE:

RIVER VALLEY CECE CHROME-ET
 JE840003012423929 GT BBR 100 JH1F JNSC A2A2 7JE5004
 CDCB GPTA S 04/01/2022 14330DAUS 1413HRDS 38%RIP
 99%R 586M 0.03% 34F 62%ILE
 99%R -0.02% 18P 353CM\$ 349NM\$ 343FM\$ 343GM\$
 2.4PL -1.8LIV 0.1DPR 0.5CCR 0.8HCR 2.85SCS
 -0.1MFV -0.1DAB 0.2KET 0.2MAS -0.3MET 0.1RPL -0.90HTI
 AJCA 04/01/2022 6323DAUS
 GPTAT 99%R 2.0 GJUI 15.6 GJPI 99%R 87

DAM:

JX GOLDEN PLAIN REGINA {4}
 USA 067330770 A2A2
 DHIA HERD # 48-44-0287 CONTROL # 770
 1-11 305 2 19010 5.0 946 3.6 693 97DCR 2396C
 3-02 305 2 23410 4.7 1098 3.6 850 97DCR 2934C
 305 2X ME AVG 2L 23836M 1136F 868P 2993C
 2-06 83% 3-07 83%
 ST SR DF RA RW RL FA FU RH RUW UC UD TP TL RTR RTS
 30 26 39 26 33 27 29 36 38 39 29 17 26 34 25 20
 PPA 3154M 129F 107P / YD 1754M 85F 74P
 CDCB PTA 04/01/2022 2RECS 55%R 92%ILE
 498M 0.02% 29F 0.05% 29P 339CM\$ 331NM\$ 265FM\$
 1.4PL -2.8LIV -2.6DPR -2.5CCR -0.5HCR 2.99SCS 274GM\$
 0.1MFV 0.1DAB 0.1KET 0.6MAS -0.5MET 0.2RPL 2.58HTI
 AJCA 04/01/2022 PTAT 50%R 1.2 JUI 2.6 JPI 50%R 61
 SELLING AS LOT 770

YODER, MERLE BREEDER & OWNER
 HUTCHINSON, KS

SCHULTZ LEGAL CRITIC-P

USA 117217618 GT50K BBR 100 JH1C JNSC 11JE1098
 CDCB GPTA S 04/01/2022 4099DAUS 392HRDS 3%RIP
 99%R -61M 0.04% 6F 49%ILE
 99%R 0.03% 4P 270CM\$ 265NM\$ 234FM\$ 227GM\$
 2.9PL 0.9LIV -0.7DPR -0.9CCR -1.7HCR 2.90SCS
 -0.3MFV 0.3DAB 0.6KET 1.4MAS 0.4MET 0.0RPL 1.69HTI
 AJCA 04/01/2022 2569DAUS
 GPTAT 99%R 0.9 GJUI 8.8 GJPI 99%R 46
 LYON CELEBRITY CECE-ET 91%
 USA 117046049 GT50K BBR 100 JH1C JNSF
 TATTOO J05/J05
 DHIA HERD # 33-87-0722 CONTROL # 813
 2-02 305 3 18470 4.7 865 3.4 633 100DCR 2187C
 4-03 271 3 22660 4.4 999 3.6 823 102DCR 2740C
 305 2X ME AVG 2L 19070M 900F 699P 2370C
 PPA 1197M 90F 41P / YD -18M 58F 5P
 CDCB GPTA S 04/01/2022 2RECS 90%R 38%ILE
 -214M 0.15% 22F 0.01% -5P 53CM\$ 52NM\$ 44FM\$
 -0.5PL -2.8LIV -0.1DPR -0.9CCR 0.0HCR 2.97SCS 71GM\$
 0.0MFV 0.0DAB -0.1KET 0.7MAS 0.0MET 0.3RPL 1.28HTI
 AJCA 04/01/2022 GPTAT 88%R 0.6 GJUI 0.2 GJPI 87%R 11

JX FARIA BROTHERS RONALDINHO {3}

JE840003126052015 GT99K BBR 100 JH1F JNSF A2A2 7JE1503
 CDCB GPTA S 04/01/2022 5050DAUS 193HRDS 7%RIP
 99%R 1056M -0.05% 40F 49%ILE
 99%R 0.06% 52P 274CM\$ 267NM\$ 179FM\$ 164GM\$
 -0.1PL -6.9LIV -4.8DPR -4.6CCR -0.3HCR 3.21SCS
 0.2MFV 0.2DAB 0.1KET -0.6MAS -1.4MET 0.3RPL 1.69HTI
 AJCA 04/01/2022 783DAUS
 GPTAT 99%R 1.7 GJUI 11.8 GJPI 99%R 53

GOLDEN PLAIN ROANNA

USA 067285527 GT29K BBR 100 JH1C JNSF 84%
 DHIA HERD # 73-26-0153 CONTROL # 527
 1-10 305 2 16040 5.6 905 3.6 584 97DCR 2019C
 305 2X ME AVG 2L 18999M 1048F 713P 2466C
 PPA -1284M 29F -12P / YD -946M 29F 3P
 CDCB GPTA S 04/01/2022 4RECS 82%R 77%ILE
 -610M 0.19% 10F 0.08% -5P 239CM\$ 227NM\$ 157FM\$
 3.0PL 1.3LIV -0.4DPR -0.5CCR -0.7HCR 2.77SCS 185GM\$
 0.0MFV 0.0DAB 0.1KET 1.8MAS 0.5MET 0.2RPL 3.56HTI
 AJCA 04/01/2022 GPTAT 83%R 0.1 GJUI -2.6 GJPI 79%R 39
 SIRE: SUNSET CANYON DIVIDEND-ET GJPI 81 78%ILE

NEXT DAM:

GOLDEN PLAIN FANTOM ROXANNE 91%
 5-10 305 2 21200 5.8 1223 4.0 858 98DCR 2971C
 SIRE: ALTAMONT MH FANTOM GJPI -23 4%ILE

4TH DAM:

GOLDEN PLAIN IATOLA ROSA

LOT 42 JX GOLDEN PLAIN ROBYN {5} USA 06740042 GT9K

BORN 03/27/2021 P7 BBR 100
 FEMALE EFI 8.8% AMERICAN ID 42/42 JH1F JNSC A2A2

YODER, MERLE
 HUTCHINSON, KS BREEDER & OWNER

CDCB GPTA S 04/01/2022 ORECS 75%R 95%ILE
 234M 0.15% 43F 0.09% 27P 384CM\$ 371NM\$ 275FM\$
 2.3PL -2.0LIV -1.2DPR -0.9CCR 1.2HCR 2.90SCS 322GM\$
 0.0MFV -0.1DAB 0.3KET 0.7MAS 0.1MET 0.0RPL 1.18HTI
 AJCA 04/01/2022 GPTAT 78%R 1.4 GJUI 10.2 GJPI 73%R 87
 ST SR DF RA RW RL FA FU
 1.1 0.0 1.2 L0.4 0.3 S0.1 S0.1 1.9
 RH RUW UC UD TP TL RTR RTS
 1.1 1.2 1.3 S1.1 C1.9 L0.0 C1.4 B0.2

SCHULTZ LEGAL CRITIC-P
 USA 117217618 GT50K BBR 100 JH1C JNSC 11JE1098
 CDCB GPTA S 04/01/2022 4099DAUS 392HRDS 3%RIP
 99%R -61M 0.04% 6F 49%ILE
 99%R 0.03% 4P 270CM\$ 265NM\$ 234FM\$ 227GM\$
 2.9PL 0.9LIV -0.7DPR -0.9CCR -1.7HCR 2.90SCS
 -0.3MFV 0.3DAB 0.6KET 1.4MAS 0.4MET 0.0RPL 1.69HTI
 AJCA 04/01/2022 2569DAUS
 GPTAT 99%R 0.9 GJUI 8.8 GJPI 99%R 46

BRED: 04/08/2022 DUE: 01/12/2023 TO
 KASH-IN SALSA-P-ET
 JE840003013871195 BBR 100 JH1F JNSF A1A2 7JE1474
 CDCB GPTA S 04/01/2022 81DAUS 38HRDS 6%RIP
 94%R 935M -0.02% 41F 56%ILE
 94%R 0.03% 40P 319CM\$ 313NM\$ 259FM\$ 258GM\$
 1.3PL -0.8LIV -1.3DPR -0.3CCR 1.5HCR 3.04SCS
 0.1MFV 0.2DAB 0.0KET -0.1MAS 1.4MET -0.2RPL 2.09HTI
 AJCA 04/01/2022 34DAUS
 GPTAT 89%R 1.1 GJUI 7.0 GJPI 89%R 79
 BRED WITH SEXED SEMEN

LYON CELEBRITY CECE-ET 91%
 USA 117046049 GT50K BBR 100 JH1C JNSF
 TATTOO J05/J05
 DHIA HERD # 33-87-0722 CONTROL # 813
 2-02 305 3 18470 4.7 865 3.4 633 100DCR 2187C
 4-03 271 3 22660 4.4 999 3.6 823 102DCR 2740C
 305 2X ME AVG 2L 19070M 900F 699P 2370C
 PPA 1197M 90F 41P / YD -18M 58F 5P
 CDCB GPTA S 04/01/2022 2RECS 90%R 38%ILE
 -214M 0.15% 22F 0.01% -5P 53CM\$ 52NM\$ 44FM\$
 -0.5PL -2.8LIV -0.1DPR -0.9CCR 0.0HCR 2.97SCS 71GM\$
 0.0MFV 0.0DAB -0.1KET 0.7MAS 0.0MET 0.3RPL 1.28HTI
 AJCA 04/01/2022 GPTAT 88%R 0.6 GJUI 0.2 GJPI 87%R 11

SISTER(S):
 JX GOLDEN PLAIN ROSANNE {5}
 SELLING AS LOT 935

JX FARIA BROTHERS RONALDINHO {3}
 JE840003126052015 GT99K BBR 100 JH1F JNSF A2A2 7JE1503
 CDCB GPTA S 04/01/2022 5050DAUS 193HRDS 7%RIP
 99%R 1056M -0.05% 40F 49%ILE
 99%R 0.06% 52P 274CM\$ 267NM\$ 179FM\$ 164GM\$
 -0.1PL -6.9LIV -4.8DPR -4.6CCR -0.3HCR 3.21SCS
 0.2MFV 0.2DAB 0.1KET -0.6MAS -1.4MET 0.3RPL 1.69HTI
 AJCA 04/01/2022 783DAUS
 GPTAT 99%R 1.7 GJUI 11.8 GJPI 99%R 53

SIRE:
 RIVER VALLEY CECE CHROME-ET
 JE840003012423929 GT BBR 100 JH1F JNSC A2A2 7JE5004
 CDCB GPTA S 04/01/2022 14330DAUS 1413HRDS 38%RIP
 99%R 586M 0.03% 34F 62%ILE
 99%R -0.02% 18P 353CM\$ 349NM\$ 343FM\$ 343GM\$
 2.4PL -1.8LIV 0.1DPR 0.5CCR 0.8HCR 2.85SCS
 -0.1MFV -0.1DAB 0.2KET 0.2MAS -0.3MET 0.1RPL -0.90HTI
 AJCA 04/01/2022 6323DAUS
 GPTAT 99%R 2.0 GJUI 15.6 GJPI 99%R 87

GOLDEN PLAIN RICHMOND {6}
 USA 067293612
 DHIA HERD # 48-44-0287 CONTROL # 612
 PPA 1109M 81F 73P / YD 2254M 158F 123P
 CDCB PTA 04/01/2022 1RECS 51%R 87%ILE
 128M 0.05% 16F 0.05% 16P 299CM\$ 289NM\$ 228FM\$
 2.5PL 2.1LIV -1.5DPR -1.3CCR -0.1HCR 2.86SCS 220GM\$
 0.1MFV 0.2DAB 0.8KET 2.8MAS 0.8MET 0.3RPL 8.25HTI
 AJCA 04/01/2022 PTAT 41%R 0.1 JUI -0.3 JPI 47%R 56
 SIRE: SUNSET CANYON DAVID-ET GJPI 30 27%ILE

DAM:
 JX GOLDEN PLAIN RETHA {4}
 USA 067330779
 DHIA HERD # 48-44-0287 CONTROL # 779
 2-01 305 2 15780 5.5 866 4.1 651 96DCR 2255C
 3-01 278 2 18990 5.0 953 3.9 742 96DCR 2555C
 305 2X ME AVG 2L 19986M 1038F 801P 2766C

SISTER(S):
 JX GOLDEN PLAIN RENAE {5} 69%
 3-02 305 2 18340 5.4 994 3.9 715 97DCR 2475C
 SELLING AS LOT 758

2-05 82% 3-06 90%
 ST SR DF RA RW RL FA FU RH RUW UC UD TP TL RTR RTS
 44 34 44 24 48 24 36 41 41 41 27 28 31 22 29 25
 PPA 1854M 121F 107P / YD 483M 75F 72P
 CDCB PTA 04/01/2022 2RECS 55%R 82%ILE
 532M 0.03% 33F 0.08% 36P 265CM\$ 254NM\$ 161FM\$
 0.5PL -2.4LIV -2.6DPR -2.4CCR -0.2HCR 3.01SCS 186GM\$
 0.1MFV 0.2DAB 0.5KET 1.1MAS -0.3MET 0.3RPL 4.54HTI
 AJCA 04/01/2022 PTAT 48%R 1.2 JUI 5.7 JPI 48%R 59
 SELLING AS LOT 779

NEXT DAM:
 GOLDEN PLAIN RACEY {5} 78%
 3-03 305 2 20390 5.1 1035 3.7 748 97DCR 2587C
 SIRE: SUNSET CANYON DIVIDEND-ET GJPI 81 78%ILE

4TH DAM:
 GOLDEN PLAIN ABE REESE {4} 80%
 3-10 305 2 23730 6.1 1452 4.1 978 97DCR 3388C

LOT 43 GOLDEN PLAIN MILLIE USA 067400043

BORN 04/09/2021 P3
 FEMALE EFI 8.7% AMERICAN ID 43/43

YODER, MERLE
 HUTCHINSON, KS BREEDER & OWNER

PA 59M 24F 22P
 207CM\$ 197NM\$ 107FM\$
 0.6PL 0.1DPR 0.2CCR 1.8HCR 3.05SCS
 PA TYPE 0.4 JPI 36%R 52
 ST SR DF RA RW RL FA FU
 1.3 0.3 0.0 H0.3 0.3 P0.2 S0.8 1.0
 RH RUW UC UD TP TL RTR RTS
 0.2 -0.7 0.2 S1.1 W0.7 L0.4

SELLING OPEN

SISTER(S):
 GOLDEN PLAIN MISTIE
 SELLING AS LOT 938

SIRE:
 JX AHLEM FRISCO PINE {6}-ET
 USA 067823956 GT99K BBR 100 JH1F JNSF A2A2 7JE1699
 CDCB GPTA S 04/01/2022 869DAUS 49HRDS 89%RIP
 98%R 227M 0.13% 40F 68%ILE
 99%R 0.14% 39P 403CM\$ 386NM\$ 236FM\$ 426GM\$
 1.5PL -1.3LIV 1.9DPR 2.8CCR 3.9HCR 3.02SCS
 0.0MFV 0.2DAB -0.2KET 0.3MAS 0.3MET -0.1RPL 1.22HTI
 AJCA 04/01/2022 133DAUS
 GPTAT 94%R 1.2 GJUI 13.4 GJPI 93%R 118

DAM:
 GOLDEN PLAIN MALINDA
 USA 067330744
 DHIA HERD # 35-63-1675 CONTROL # 744
 2-03 305 2 16210 5.0 818 3.7 599 96DCR 2072C
 305 2X ME AVG 2L 16662M 797F 648P 2151C
 2-07 77%
 ST SR DF RA RW RL FA FU RH RUW UC UD TP TL RTR RTS
 34 28 34 29 29 27 28 29 24 29 28 26 27 26 27 28
 PPA 321M 37F 19P / YD -52M 20F 12P
 CDCB PTA 04/01/2022 2RECS 56%R 30%ILE
 -109M 0.06% 8F 0.04% 4P 10CM\$ 8NM\$ -23FM\$
 -0.4PL 0.4LIV -1.7DPR -2.4CCR -0.3HCR 3.08SCS -36GM\$
 0.0MFV -0.3DAB -0.1KET -0.2MAS 0.6MET 0.2RPL -1.51HTI
 AJCA 04/01/2022 PTAT 47%R -0.5 JUI -7.2 JPI 49%R -14

SISTER(S):
 GOLDEN PLAIN ZUMA MAGGIE 83%
 3-11 305 2 22300 5.6 1238 3.7 832 98DCR 2878C
 JX GOLDEN PLAIN MARTINA {5} 81%

JX AHLEM FRISCO {5}
 USA 074067720 GT99K BBR 100 JH1C JNSF A2A2 29JE4033
 CDCB GPTA S 04/01/2022 563DAUS 78HRDS 2%RIP
 98%R 447M 0.00% 22F 63%ILE
 98%R 0.14% 47P 370CM\$ 352NM\$ 196FM\$ 287GM\$
 2.0PL -1.8LIV -2.0DPR -1.3CCR 1.8HCR 3.03SCS
 0.1MFV 0.1DAB 0.2KET -1.3MAS 0.4MET -0.1RPL -0.49HTI
 AJCA 04/01/2022 199DAUS
 GPTAT 96%R 0.3 GJUI 2.5 GJPI 95%R 78

AHLEM DIMENSION PENNY 39817-ET 87%
 USA 070952309 GT8K BBR 100 JH1F JNSF
 TATTOO /L9817
 DHIA HERD # 93-24-0224 CONTROL # 39817
 1-09 305 2 16560 5.5 909 3.9 644 97DCR 2229C
 2-11 305 3 21730 4.7 1015 3.9 851 96DCR 2808C
 4-02 302 3 21600 5.0 1082 4.0 873 93DCR 2946C
 5-01 305 3 23760 5.0 1195 4.0 954 94DCR 3239C
 305 2X ME AVG 4L 21688M 1092F 865P 2924C
 PPA 885M 87F 96P / YD 125M 42F 64P
 CDCB GPTA S 04/01/2022 4RECS 88%R 45%ILE
 -302M 0.08% 2F 0.13% 16P 100CM\$ 85NM\$ -35FM\$
 0.2PL 1.6LIV 2.5DPR 3.1CCR 3.3HCR 2.92SCS 138GM\$
 0.1MFV 0.3DAB -0.2KET 1.7MAS 0.2MET 0.1RPL 5.21HTI
 AJCA 04/01/2022 GPTAT 86%R 0.5 GJUI 6.1 GJPI 83%R 58

RIVER VALLEY SAL STRIKER-ET
 JE840003013097975 GT80K BBR 100 JH1F JNSF A2A2 7JE5020
 CDCB GPTA S 04/01/2022 5197DAUS 310HRDS 14%RIP
 99%R 1087M -0.12% 26F 34%ILE
 99%R -0.04% 31P 176CM\$ 181NM\$ 194FM\$ 62GM\$
 0.5PL 0.5LIV -3.7DPR -4.5CCR 1.3HCR 3.18SCS
 0.1MFV -0.5DAB -0.4KET -1.1MAS 1.0MET 0.0RPL -3.35HTI
 AJCA 04/01/2022 1661DAUS
 GPTAT 99%R 0.6 GJUI 1.3 GJPI 99%R 18

GOLDEN PLAIN LIEUTENANT MANDY 90%
 USA 067145357
 DHIA HERD # 48-44-0287 CONTROL # 357
 1-11 258 2 11190 6.3 700 4.1 455 95DCR 1575C
 2-09 305 2 14650 6.5 946 4.6 671 97DCR 2327C
 4-01 289 2 16010 6.2 993 4.1 652 96DCR 2258C
 5-01 277 2 14840 6.6 975 4.3 635 97DCR 2200C
 6-00 305 2 17880 6.2 1105 4.3 775 98DCR 2686C
 7-00 305 2 16250 6.1 988 4.3 701 98DCR 2429C
 305 2X ME AVG 7L 16532M 1034F 703P 2435C
 PPA -3910M -43F -59P / YD -3110M -28F -53P
 CDCB PTA 04/01/2022 5RECS 65%R 12%ILE
 -1361M 0.28% -11F 0.13% -24P -165CM\$ -174NM\$ -251FM\$
 -0.9PL 0.3LIV 1.0DPR 0.7CCR -1.3HCR 3.04SCS -138GM\$
 0.0MFV -0.1DAB 0.2KET 0.7MAS 0.2MET 0.4RPL 1.34HTI
 AJCA 04/01/2022 PTAT 55%R -1.5 JUI -12.8 JPI 56%R -44
 SIRE: WOODSTOCK LLV LIEUTENANT-ET GJPI -53 3%ILE

NEXT DAM:
 PETERSEN MILITIA 3629
 SIRE: SUNSET CANYON RP MILITIA-ET GJPI -15 6%ILE
 4TH DAM:
 PETERSEN INFLUENCE 3062
 3-04 305 2 23880 2.9 697 3.5 846 101DCR 2293C

LOT 672 GOLDEN PLAIN DENA USA 067293672

BORN 12/19/2016
 DHIA HERD # 48-44-0287 CONTROL # 672
 FEMALE EFI 9.1% AMERICAN ID 672/672
 3-02 305 2 16650 4.7 778 3.5 590 96DCR 2039C
 4-02 290 2 18580 4.4 817 3.6 668 96DCR 2233C
 305 2X ME AVG 2L 18270M 826F 652P 2215C

3-06 85% 4-08 85%
 ST SR DF RA RW RL FA FU RH RUW UC UD TP TL RTR RTS
 46 36 32 18 45 32 20 35 36 38 22 38 25 22 36 23
 PPA -367M -44F -36P / YD -690M -44F -45P
 CDCB PTA 04/01/2022 2RECS 54%R 24%ILE
 -293M 0.02% -11F -0.02% -14P -29CM\$ -29NM\$ -9FM\$
 2.0PL 1.3LIV -0.3DPR -0.3CCR 0.6HCR 2.85SCS -84GM\$
 0.0MFV 0.4DAB -0.2KET 0.8MAS 0.7MET -0.1RPL 3.14HTI
 PA TYPE 0.6 JUI JPI 45%R 18
 ST SR DF RA RW RL FA FU
 1.3 0.2 0.9 H0.7 0.5 S0.1 S0.6 0.9
 RH RUW UC UD TP TL RTR RTS
 0.6 0.4 -0.2 S1.1 W0.1 L0.2

DAUGHTER(S):
 GOLDEN PLAIN DARLETTA
 SELLING AS LOT 40

SISTER(S):
 GOLDEN PLAIN DEDELYN 81%
 2-00 305 2 22520 4.6 1033 3.3 747 97DCR 2580C
 JX GOLDEN PLAIN DAIRY SUE {4} 90%
 2-11 305 2 24090 4.6 1110 3.4 831 97DCR 2871C
 SELLING AS LOT 745
 JX GOLDEN PLAIN DAIRY MOO {4} 88%
 3-00 305 2 21440 4.7 1012 3.5 749 97DCR 2589C
 SELLING AS LOT 746

SIRE:
 AHLEM GENOMINATOR
 USA 071199882 GT80K BBR 100 JH1C JNSF 200J241
 CDCB GPTA S 04/01/2022 2855DAUS 464HRDS 5%RIP
 99%R -784M 0.15% -8F 8%ILE
 99%R 0.07% -15P 14CM\$ 5NM\$ -42FM\$ -74GM\$
 2.6PL 1.3LIV -1.1DPR -0.7CCR 1.8HCR 2.78SCS
 0.1MFV 0.6DAB 0.3KET 0.7MAS 0.5MET -0.6RPL 5.12HTI
 AJCA 04/01/2022 1326DAUS
 GPTAT 99%R 1.1 GJUI 7.4 GJPI 98%R 2

DAM:
 GOLDEN PLAIN HENDRIX DAIRY LOU
 USA 067170472 GT29K BBR 100 JH1F JNSF
 DHIA HERD # 48-44-0287 CONTROL # 472
 1-07 305 2 16320 4.7 772 3.3 546 97DCR 1886C
 2-08 296 2 17740 5.5 971 3.7 657 97DCR 2272C
 3-07 305 2 23540 4.8 1132 3.6 854 98DCR 2953C
 305 2X ME AVG 4L 19622M 966F 711P 2447C
 1-09 81% 3-01 81%
 ST SR DF RA RW RL FA FU RH RUW UC UD TP TL RTR RTS
 59 32 32 15 26 24 22 35 26 38 16 29 29 32 29 34
 PPA -607M -33F -45P / YD 112M -13F -24P
 CDCB GPTA S 04/01/2022 4RECS 84%R 61%ILE
 456M -0.03% 16F -0.04% 7P 152CM\$ 154NM\$ 182FM\$
 1.4PL 1.2LIV 0.4DPR 0.0CCR -0.7HCR 2.91SCS 131GM\$
 0.0MFV 0.1DAB -0.6KET 0.9MAS 0.8MET 0.5RPL 1.86HTI
 AJCA 04/01/2022 GPTAT 83%R 0.0 GJUI 2.2 GJPI 80%R 33

FRESH: 03/02/2022
 SELLING OPEN
 82.4 LBS MILK, SCS: 1.8 AT 20 DAYS FRESH

YODER, MERLE BREEDER & OWNER
 HUTCHINSON, KS

ALL LYNN'S VALENTINO MARVEL
 USA 117422971 GT50K BBR 100 JH1C JNSF 11JE1118
 CDCB GPTA S 04/01/2022 10775DAUS 409HRDS 3%RIP
 99%R 203M -0.03% 3F 47%ILE
 99%R -0.02% 3P 262CM\$ 260NM\$ 270FM\$ 174GM\$
 3.9PL 4.4LIV -1.0DPR -0.4CCR -0.7HCR 2.85SCS
 0.2MFV 0.9DAB 0.6KET -0.1MAS 0.2MET -0.3RPL 6.55HTI
 AJCA 04/01/2022 4781DAUS
 GPTAT 99%R 0.8 GJUI 8.3 GJPI 99%R 48
 AHLEM LEGAL VETTE 37469 84%
 USA 070048943 GT3K BBR 100 JH1F JNSF
 TATTOO /L7469
 DHIA HERD # 93-24-0224 CONTROL # 37469
 3-07 279 3 19470 5.0 965 3.7 730 94DCR 2525C
 4-07 273 3 21250 4.4 943 3.6 761 93DCR 2563C
 5-06 268 3 16350 4.9 800 3.8 622 93DCR 2143C
 6-05 305 3 14550 4.8 694 4.0 583 97DCR 1922C
 305 2X ME AVG 7L 17599M 844F 668P 2271C
 PPA -1249M -27F -36P / YD -1452M -35F -34P
 CDCB GPTA S 04/01/2022 5RECS 87%R 12%ILE
 -325M -0.02% -20F 0.00% -12P -182CM\$ -180NM\$ -168FM\$
 -2.2PL 0.4LIV -0.6DPR -0.2CCR 2.0HCR 3.05SCS -151GM\$
 0.1MFV 0.4DAB 0.7KET 0.4MAS 0.9MET -0.2RPL 4.58HTI
 AJCA 04/01/2022 GPTAT 82%R 0.7 GJUI 3.9 GJPI 83%R -30

PF LENNOX HENDRIX
 USA 116844046 GT50K BBR 100 JH1C JNSF 11E768
 CDCB GPTA S 04/01/2022 2084DAUS 335HRDS 3%RIP
 99%R -34M 0.11% 21F 79%ILE
 99%R 0.02% 3P 434CM\$ 426NM\$ 398FM\$ 480GM\$
 4.0PL 1.9LIV 3.7DPR 3.2CCR -0.5HCR 2.72SCS
 -0.1MFV -0.2DAB -1.0KET 2.6MAS 0.5MET 0.4RPL 1.80HTI
 AJCA 04/01/2022 694DAUS
 GPTAT 99%R -0.3 GJUI 3.6 GJPI 99%R 99

GOLDEN PLAIN VALENTINO DAISY LYN
 USA 067145396
 DHIA HERD # 48-44-0287 CONTROL # 396
 PPA -329M -59F -37P / YD -163M -54F -31P
 CDCB PTA 04/01/2022 1RECS 54%R 12%ILE
 -257M -0.01% -14F -0.02% -13P -187CM\$ -183NM\$ -157FM\$
 -1.3PL 0.2LIV -1.1DPR -1.4CCR 0.0HCR 3.04SCS -202GM\$
 0.0MFV 0.1DAB 0.1KET 0.8MAS 0.5MET 0.3RPL 2.33HTI
 AJCA 04/01/2022 PTAT 40%R 0.1 JUI -1.2 JPI 49%R -45
 SIRE: ALL LYNN'S LOUIE VALENTINO-ET GJPI 9 14%ILE

NEXT DAM:
 GOLDEN PLAIN T-BONE DARALYNN 71%
 1-11 305 2 13990 5.2 728 3.5 496 96DCR 1714C
 SIRE: RICHIES JACE TBONE A364 GJPI -22 4%ILE

4TH DAM:
 GOLDEN PLAIN MAXIMUS DUSTILYNN

LOT 677 GOLDEN PLAIN RAQUEL USA 067293677

BORN 01/30/2017
 FEMALE EFI 8.1% AMERICAN ID 677/677

YODER, MERLE
 HUTCHINSON, KS
 BREEDER & OWNER

4-06 218 2 14969 4.6 690 3.5 517 RIP
 19464 906 683 PACT
 2-10 77% 3-11 77%
 ST SR DF RA RW RL FA FU RH RUW UC UD TP TL RTR RTS
 42 45 16 27 32 34 29 31 37 33 29 23 37 19 37 34

CDCB PTA 04/01/2022 ORECS 30%R 15%ILE
 417M -0.18% -19F -0.06% 2P -122CM\$ -116NM\$ -67FM\$
 -1.0PL 0.9LIV 1.6DPR 1.6CCR 1.1HCR 3.00SCS -71GM\$
 0.1MFV -0.1DAB -0.3KET 0.2MAS 0.2MET 0.0RPL 0.59HTI
 AJCA 04/01/2022 PTAT 42%R -0.6 JUI 2.7 JPI 28%R -8
 ST SR DF RA RW RL FA FU
 0.8 0.5 -1.6 L0.0 0.2 S0.0 S0.6 0.9
 RH RUW UC UD TP TL RTR RTS
 -0.7 -1.2 0.0 S1.8 C1.1 L0.1 C0.8 C0.2

FRESH: 08/16/2021
 BRED: 12/23/2021 DUE: 09/28/2022 TO
 RIVER VALLEY CECE CHROME-ET
 JE840003012423929 BBR 100 JH1F JNSC A2A2 7JE5004
 CDCB GPTA S 04/01/2022 14330DAUS 1413HRDS 38%RIP
 99%R 586M 0.03% 34F 62%ILE
 99%R -0.02% 18P 353CM\$ 349NM\$ 343FM\$ 343GM\$
 2.4PL -1.8LIV 0.1DPR 0.5CCR 0.8HCR 2.85SCS
 -0.1MFV -0.1DAB 0.2KET 0.2MAS -0.3MET 0.1RPL -0.90HTI
 AJCA 04/01/2022 6323DAUS
 GPTAT 99%R 2.0 GJUI 15.6 GJPI 99%R 87
 57.7 LBS MILK, SCS: 2.1 ON MARCH TEST

DAUGHTER(S):
 JX GOLDEN PLAIN REBBA {4}
 SELLING AS LOT 888

SISTER(S):
 GOLDEN PLAIN RIBBON 81%

SIRE:
 RIVER VALLEY CDIXIE DETOUR
 JE840003013097965 GT80K BBR 100 JH1F JNSF A2A2 7JE5022
 CDCB GPTA S 04/01/2022 2219DAUS 135HRDS 12%RIP
 99%R 566M -0.22% -20F 43%ILE
 99%R -0.06% 8P 227CM\$ 231NM\$ 272FM\$ 289GM\$
 3.0PL 3.4LIV 3.5DPR 4.6CCR 1.4HCR 2.96SCS
 -0.1MFV 0.0DAB -0.7KET 1.3MAS 1.4MET 0.3RPL 1.06HTI
 AJCA 04/01/2022 991DAUS
 GPTAT 99%R 0.2 GJUI 5.3 GJPI 98%R 58

DAM:
 GOLDEN PLAIN VALENTINO RENEE
 USA 067170455 GT13K BBR 100 JH1F JNSF
 DHIA HERD # 48-44-0287 CONTROL # 455
 2-00 305 2 19450 4.6 903 3.4 658 96DCR 2273C
 3-00 305 2 22410 4.5 1012 3.6 810 98DCR 2742C
 305 2X ME AVG 3L 20594M 904F 737P 2447C
 2-07 84% 3-04 86%
 ST SR DF RA RW RL FA FU RH RUW UC UD TP TL RTR RTS
 42 41 38 22 40 37 22 38 41 34 32 29 26 27 34 30
 PPA -156M -62F -22P / YD -336M -43F -15P
 CDCB GPTA S 04/01/2022 3RECS 83%R 61%ILE
 -12M -0.04% -10F -0.01% -3P 158CM\$ 153NM\$ 156FM\$
 4.1PL 3.7LIV 0.4DPR 0.0CCR 0.3HCR 2.70SCS 78GM\$
 0.2MFV 0.3DAB 0.0KET 2.3MAS 0.6MET 0.3RPL 7.77HTI
 AJCA 04/01/2022 GPTAT 83%R 0.7 GJUI 7.3 GJPI 80%R 36

ALL LYNN'S HENDRIX NITRO
 USA 117951556 GT50K BBR 100 JH1F JNSF A2A2 7JE1242
 CDCB GPTA S 04/01/2022 4430DAUS 632HRDS 7%RIP
 99%R 294M -0.10% -7F 12%ILE
 99%R -0.01% 9P 54CM\$ 55NM\$ 55FM\$ 102GM\$
 0.8PL 0.8LIV 2.8DPR 2.6CCR -1.0HCR 3.05SCS
 -0.1MFV -0.2DAB -1.5KET -0.7MAS 1.3MET 0.6RPL -4.18HTI
 AJCA 04/01/2022 1430DAUS
 GPTAT 99%R -0.3 GJUI -0.8 GJPI 99%R 18

SUNSET CANYON CRITIC DIXIE 163-P-ET 91%
 USA 118038971 GT8K BBR 100 JH1F JNSF
 TATTOO /C163
 DHIA HERD # 33-87-0722 CONTROL # 2163
 1-10 305 3 17300 4.1 713 3.4 585 101DCR 1950C
 3-10 305 3 22920 4.1 945 3.5 796 104DCR 2615C
 5-00 305 3 17800 4.1 728 3.6 648 103DCR 2065C
 6-08 304 3 14550 4.2 615 3.6 530 89DCR 1719C
 305 2X ME AVG 4L 16517M 705F 600P 1962C
 PPA 317M -15F 16P / YD 364M -29F 9P
 CDCB GPTA S 04/01/2022 4RECS 87%R 87%ILE
 260M -0.13% -16F -0.02% 5P 290CM\$ 288NM\$ 296FM\$
 5.0PL 3.4LIV 0.3DPR 1.1CCR 0.7HCR 2.84SCS 234GM\$
 -0.2MFV 0.3DAB 0.2KET 2.0MAS 0.8MET 0.2RPL 3.50HTI
 AJCA 04/01/2022 GPTAT 85%R 0.1 GJUI 0.8 GJPI 84%R 50

ALL LYNN'S LOUIE VALENTINO-ET
 USA 116279413 GT50K BBR 100 JH1C JNSF A2A2 7JE1038
 CDCB GPTA S 04/01/2022 22575DAUS 2518HRDS 4%RIP
 99%R 299M -0.09% -6F 14%ILE
 99%R -0.03% 4P 74CM\$ 75NM\$ 97FM\$ -41GM\$
 2.5PL 3.4LIV -2.0DPR -2.7CCR -0.1HCR 2.95SCS
 0.3MFV 0.5DAB 0.3KET 1.2MAS 1.0MET 0.4RPL 8.33HTI
 AJCA 04/01/2022 9930DAUS
 GPTAT 99%R 1.0 GJUI 6.6 GJPI 99%R 9

GOLDEN PLAIN ROBIN 78%
 USA 067145375
 DHIA HERD # 48-44-0287 CONTROL # 375
 1-09 285 2 15250 5.4 822 3.8 576 95DCR 1993C
 2-08 305 2 16350 6.0 980 4.1 665 97DCR 2303C
 3-09 261 2 15800 5.7 904 4.3 677 95DCR 2346C
 4-08 305 2 19220 5.4 1032 4.2 816 98DCR 2788C
 5-08 298 2 16520 5.4 888 4.0 659 97DCR 2282C
 305 2X ME AVG 6L 18201M 1004F 742P 2566C
 PPA -3044M -65F -51P / YD -1822M -33F -29P
 CDCB PTA 04/01/2022 5RECS 62%R 56%ILE
 -702M 0.12% -10F 0.08% -10P 145CM\$ 133NM\$ 73FM\$
 2.7PL 1.0LIV 4.0DPR 3.8CCR -0.5HCR 2.74SCS 198GM\$
 -0.1MFV -0.2DAB -0.5KET 2.1MAS 0.3MET 0.4RPL 1.48HTI
 AJCA 04/01/2022 PTAT 54%R -0.2 JUI 4.7 JPI 55%R 44
 SIRE: PF LENNOX HENDRIX GJPI 99 79%ILE

SISTER(S):
 GOLDEN PLAIN ROANNA 84%
 1-10 305 2 16040 5.6 905 3.6 584 97DCR 2019C
 NEXT DAM:
 GOLDEN PLAIN FANTOM ROXANNE 91%
 5-10 305 2 21200 5.8 1223 4.0 858 98DCR 2971C
 SIRE: ALTAMONT MH FANTOM GJPI -23 4%ILE

4TH DAM:
 GOLDEN PLAIN IATOLA ROSA

LOT 706 JX GOLDEN PLAIN PATTIE {3} USA 067330706

BORN 09/26/2017 P3
 FEMALE EFI 8.9% AMERICAN ID 706/706

4-03 78 2 5737 5.4 307 3.7 214 RIP
 18483 952 711 PACT

PA 36M 1F -4P
 -6CM\$ -2NM\$ 24FM\$
 0.4PL -0.1DPR -0.4CCR 1.6HCR 3.06SCS
 PA TYPE 1.0 JPI 44%R 5
 ST SR DF RA RW RL FA FU
 1.5 0.3 0.7 L0.3 0.7 P1.1 S0.9 1.2
 RH RUW UC UD TP TL RTR RTS
 1.5 0.6 0.9 S1.7 W0.1 L0.8

DAUGHTER(S):
 JX GOLDEN PLAIN POLLIE {4}
 SELLING AS LOT 25
 JX GOLDEN PLAIN PAMY {4}
 SELLING AS LOT 925

SISTER(S):
 JX GOLDEN PLAIN PANSY {5} 78%
 1-10 305 2 18400 4.9 898 3.7 689 95DCR 2383C
 SELLING AS LOT 850

SIRE:
 JX FARIA BROTHERS DANIELS {2}-ET
 JE840003011610028 GT99K BBR 88 A2A2 203JE1634
 CDCB GPTA M 04/01/2022 1286DAUS 87HRDS 8%RIP
 99%R -259M 0.05% -1F 15%ILE
 99%R 0.00% -9P 86CM\$ 88NM\$ 95FM\$ 37GM\$
 2.0PL 4.2LIV -0.2DPR -0.7CCR 1.2HCR 3.04SCS
 0.3MFV 0.9DAB 0.4KET -0.7MAS -0.9MET -0.2RPL 5.94HTI
 AJCA 04/01/2022 221DAUS
 GPTAT 95%R 0.7 GJUI 12.4 GJPI 97%R 17M

DAM:
 GOLDEN PLAIN PERSIA
 USA 067285561 GT29K BBR 100 JH1F JNSF
 DHIA HERD # 48-44-0287 CONTROL # 561
 2-00 305 2 20180 4.5 902 3.4 696 97DCR 2405C
 305 2X ME AVG 2L 24098M 1122F 823P 2821C

2-03 84% 3-05 88%
 ST SR DF RA RW RL FA FU RH RUW UC UD TP TL RTR RTS
 40 36 42 20 40 25 33 34 47 50 30 21 20 31 33 46
 PPA 3314M 79F 69P / YD 2078M 59F 36P
 CDCB GPTA S 04/01/2022 2RECS 82%R 17%ILE
 331M -0.06% 3F -0.05% 1P -98CM\$ -91NM\$ -47FM\$
 -1.2PL -1.5LIV 0.1DPR 0.0CCR 1.9HCR 3.08SCS -77GM\$
 0.0MFV -0.1DAB 0.1KET -0.7MAS 0.7MET 0.2RPL -1.18HTI
 AJCA 04/01/2022 GPTAT 83%R 1.2 GJUI 8.2 GJPI 78%R -8

SISTER(S):
 GOLDEN PLAIN PAT 82%
 1-10 305 2 18320 5.1 941 3.7 672 97DCR 2324C
 GOLDEN PLAIN PHEBE 85%
 3-00 305 2 17850 4.9 873 3.6 648 97DCR 2241C
 SELLING AS LOT 734

FRESH: 01/03/2022
 BRED: 03/27/2022 DUE: 12/31/2022 TO
 RIVER VALLEY CECE CHROME-ET
 JE840003012423929 BBR 100 JH1F JNSC A2A2 7JE5004
 CDCB GPTA S 04/01/2022 14330DAUS 1413HRDS 38%RIP
 99%R 586M 0.03% 34F 62%ILE
 99%R -0.02% 18P 353CM\$ 349NM\$ 343FM\$ 343GM\$
 2.4PL -1.8LIV 0.1DPR 0.5CCR 0.8HCR 2.85SCS
 -0.1MFV -0.1DAB 0.2KET 0.2MAS -0.3MET 0.1RPL -0.90HTI
 AJCA 04/01/2022 6323DAUS
 GPTAT 99%R 2.0 GJUI 15.6 GJPI 99%R 87
 78.3 LBS MILK, SCS: 3 ON MARCH TEST

YODER, MERLE BREEDER & OWNER
 HUTCHINSON, KS

ALL LYNNS VALENTINO MARVEL
 USA 117422971 GT50K BBR 100 JH1C JNSF 11JE1118
 CDCB GPTA S 04/01/2022 10775DAUS 409HRDS 3%RIP
 99%R 203M -0.03% 3F 47%ILE
 99%R -0.02% 3P 262CM\$ 260NM\$ 270FM\$ 174GM\$
 3.9PL 4.4LIV -1.0DPR -0.4CCR -0.7HCR 2.85SCS
 0.2MFV 0.9DAB 0.6KET -0.1MAS 0.2MET -0.3RPL 6.55HTI
 AJCA 04/01/2022 4781DAUS
 GPTAT 99%R 0.8 GJUI 8.3 GJPI 99%R 48

JX FARIA BROTHERS ACTION DEAN SMITH {1} 92%
 JE840003001860402 GT50K BBR 73
 DHIA HERD # 74-97-4513 CONTROL # 507854
 6-09 295 3 22340 4.9 1093 3.6 798 104DCR 2759C
 7-11 305 2 29240 4.5 1309 3.5 1032 102DCR 3523C
 9-00 275 2 19200 5.1 977 3.7 706 101DCR 2442C
 10-02 305 2 22970 4.7 1091 3.5 810 101DCR 2800C
 305 2X ME AVG 9L 25914M 1172F 905P 3079C
 PPA 3120M 94F 84P / YD 1480M 25F 29P
 CDCB GPTA M 04/01/2022 5RECS 95%R 65%ILE
 471M -0.14% -8F -0.06% 4P 164CM\$ 173NM\$ 224FM\$
 3.5PL 3.1LIV 1.8DPR 1.4CCR 3.5HCR 3.12SCS 148GM\$
 0.6MFV 0.9DAB -0.3KET 0.7MAS -3.7MET -0.6RPL 9.29HTI
 AJCA 04/01/2022 GPTAT 91%R 2.1 GJUI 20.9 GJPI 93%R 52M

JARS OF CLAY BARNABAS
 USA 067342492 GT80K BBR 100 JH1F JNSF A2A2 7JE1294
 CDCB GPTA S 04/01/2022 7171DAUS 1200HRDS 10%RIP
 99%R 233M -0.01% 9F 7%ILE
 99%R -0.02% 5P -41CM\$ -39NM\$ -28FM\$ -134GM\$
 -0.2PL -3.1LIV -3.7DPR -3.8CCR 1.0HCR 3.05SCS
 0.0MFV -0.1DAB 0.6KET 0.2MAS 0.7MET 0.1RPL 0.95HTI
 AJCA 04/01/2022 3312DAUS
 GPTAT 99%R 1.7 GJUI 11.5 GJPI 99%R -16

GOLDEN PLAIN PERCIVALE PENNY 85%
 USA 067170410
 DHIA HERD # 48-44-0287 CONTROL # 410
 1-09 305 2 16950 5.1 861 3.7 634 96DCR 2193C
 2-09 305 2 21320 5.6 1190 3.9 830 98DCR 2873C
 3-11 298 2 23010 5.7 1301 3.8 880 98DCR 3045C
 4-11 305 2 21190 5.3 1118 3.7 790 98DCR 2733C
 305 2X ME AVG 4L 23408M 1232F 876P 3030C
 PPA 1146M 74F 49P / YD 295M 40F 13P
 CDCB PTA 04/01/2022 4RECS 64%R 31%ILE
 -63M 0.08% 14F 0.00% -2P 14CM\$ 14NM\$ 15FM\$
 -0.8PL -0.4LIV 2.5DPR 2.0CCR -0.7HCR 3.01SCS 89GM\$
 0.0MFV -0.1DAB 0.2KET 0.6MAS 0.5MET 0.3RPL 1.20HTI
 AJCA 04/01/2022 PTAT 55%R 0.1 JUI -1.2 JPI 55%R 17
 SIRE: GABYS LOUIE PERCIVALE-ET GJPI 11 8%ILE

NEXT DAM:
 GOLDEN PLAIN CHARLIE PEGGY 80%
 SIRE: GOLDEN PLAIN IMPULS CHARLIE JPI -40 3%ILE
 4TH DAM:
 GOLDEN PLAIN JACINTO PRINGLE

LOT 707 JX GOLDEN PLAIN SALINA {5} USA 067330707

BORN 10/03/2017
 DHIA HERD # 48-44-0287 CONTROL # 707
 FEMALE EFI 9.0% AMERICAN ID 707/707

2-01 305 2 14100 5.8 813 4.0 570 97DCR 1974C
 3-01 304 2 17600 5.4 957 4.0 698 97DCR 2416C
 4-01 114 2 6986 5.9 414 4.1 284 RIP
 17510 1024 731 PACT
 305 2X ME AVG 2L 18264M 996F 723P 2502C

3-10 76%
 ST SR DF RA RW RL FA FU RH RUW UC UD TP TL RTR RTS
 30 30 20 25 35 20 30 38 26 25 25 30 28 27 25 25

PPA -1630M 25F OP / YD -767M 40F 12P
 CDCB PTA 04/01/2022 3RECS 57%R 54%ILE
 115M 0.10% 27F 0.06% 17P 132CM\$ 125NM\$ 62FM\$
 -0.3PL -4.3LIV -4.1DPR -3.5CCR -0.4HCR 3.02SCS 48GM\$
 0.0MFV -0.4DAB 0.3KET -0.9MAS 0.6MET 0.0RPL -2.81HTI

PA TYPE 0.0 JUI JPI 44%R 16
 ST SR DF RA RW RL FA FU
 -1.6 -0.1 -0.1 L0.2 -0.9 P0.2 L0.2 0.0
 RH RUW UC UD TP TL RTR RTS
 -0.4 -0.2 0.1 D0.5 W0.1 S0.2

FRESH: 11/28/2021
 BRED: 02/22/2022 DUE: 11/28/2022 TO
 RIVER VALLEY CECE CHROME-ET
 JE840003012423929 BBR 100 JH1F JNSC A2A2 7JE5004
 CDCB GPTA S 04/01/2022 14330DAUS 1413HRDS 38%RIP
 99%R 586M 0.03% 34F 62%ILE
 99%R -0.02% 18P 353CM\$ 349NM\$ 343FM\$ 343GM\$
 2.4PL -1.8LIV 0.1DPR 0.5CCR 0.8HCR 2.85SCS
 -0.1MFV -0.1DAB 0.2KET 0.2MAS -0.3MET 0.1RPL -0.90HTI
 AJCA 04/01/2022 6323DAUS
 GPTAT 99%R 2.0 GJUI 15.6 GJPI 99%R 87
 70 LBS MILK, SCS: 0.4 ON MARCH TEST

SIRE:
 JX SCHULTZ VOLCANO HARRIS {4}
 USA 118157731 GT80K BBR 100 JH1F JNSF A1A2 29JE3866
 CDCB GPTA S 04/01/2022 11168DAUS 489HRDS 6%RIP
 99%R 1680M -0.13% 51F 64%ILE
 99%R 0.00% 62P 371CM\$ 365NM\$ 311FM\$ 225GM\$
 -0.3PL -5.9LIV -6.9DPR -5.8CCR 0.1HCR 3.00SCS
 0.1MFV -0.4DAB 0.1KET -3.3MAS 0.9MET -0.1RPL -6.20HTI
 AJCA 04/01/2022 3200DAUS
 GPTAT 99%R 0.1 GJUI -5.5 GJPI 99%R 54

DAM:
 GOLDEN PLAIN SENECA
 USA 067285555 GT29K BBR 100 JH1F JNSF
 DHIA HERD # 73-26-0153 CONTROL # 555
 2-00 193 2 9680 5.7 549 3.8 363 87DCR 1256C
 305 2X ME AVG 1L 17146M 972F 658P 2277C

2-04 80%
 ST SR DF RA RW RL FA FU RH RUW UC UD TP TL RTR RTS
 37 24 28 26 30 30 26 35 39 31 24 31 31 19 35 27
 PPA -2751M -31F -63P / YD -2090M -9F -45P
 CDCB GPTA S 04/01/2022 4RECS 82%R 23%ILE
 -725M 0.20% 5F 0.07% -13P -33CM\$ -36NM\$ -74FM\$
 -0.3PL -2.7LIV -1.1DPR -1.2CCR -1.0HCR 3.08SCS -41GM\$
 -0.1MFV -0.4DAB 0.5KET 1.4MAS 0.4MET 0.2RPL 0.51HTI
 AJCA 04/01/2022 GPTAT 81%R -0.1 GJUI -0.3 GJPI 78%R -22

YODER, MERLE BREEDER & OWNER
 HUTCHINSON, KS

ALL LYNN'S LEGAL VOLCANO-ET
 USA 117222807 GT50K BBR 100 JH1F JNSF A1A2 29JE3762
 CDCB GPTA S 04/01/2022 7643DAUS 538HRDS 2%RIP
 99%R 1014M -0.12% 22F 45%ILE
 99%R -0.06% 24P 245CM\$ 247NM\$ 274FM\$ 179GM\$
 0.9PL -1.0LIV -3.3DPR -1.6CCR 2.8HCR 2.92SCS
 0.1MFV 0.0DAB 0.7KET -1.5MAS -0.3MET -0.6RPL -1.22HTI
 AJCA 04/01/2022 2303DAUS
 GPTAT 99%R 0.6 GJUI 3.0 GJPI 99%R 46
 JX SCHULTZ DALE HARMAIL {3} 86%
 USA 067269177 GT3K BBR 93 JH1F JNSF
 TATTOO L177/L177
 DHIA HERD # 52-98-0014 CONTROL # 9177
 3-10 305 2 12870 4.6 597 3.6 465 103DCR 1599C
 4-10 209 2 13330 4.7 623 3.6 476 98DCR 1645C
 5-10 254 2 11630 4.2 493 3.6 424 103DCR 1377C
 6-10 209 2 8280 5.3 442 3.5 288 97DCR 995C
 305 2X ME AVG 7L 15183M 704F 539P 1834C
 PPA -26M -53F 3P / YD 1204M 8F 35P
 CDCB GPTA S 04/01/2022 5RECS 86%R 19%ILE
 183M -0.08% -8F 0.00% 6P -76CM\$ -78NM\$ -82FM\$
 -0.9PL -2.2LIV -0.1DPR -0.4CCR -0.3HCR 2.95SCS -71GM\$
 -0.1MFV -0.3DAB -0.3KET 0.6MAS 0.4MET 0.0RPL -1.56HTI
 AJCA 04/01/2022 GPTAT 81%R -0.4 GJUI -6.9 GJPI 82%R -18

HEARTLAND MERCHANT TOPEKA-ET
 USA 067332021 GT50K BBR 100 JH1F JNSF A2A2 7JE1169
 CDCB GPTA S 04/01/2022 13062DAUS 1582HRDS 3%RIP
 99%R -25M 0.12% 24F 7%ILE
 99%R 0.03% 6P -35CM\$ -35NM\$ -60FM\$ -96GM\$
 -1.7PL -5.9LIV -4.0DPR -4.5CCR -1.2HCR 3.21SCS
 -0.3MFV -0.4DAB 0.9KET 0.2MAS 0.3MET 0.1RPL -3.18HTI
 AJCA 04/01/2022 5025DAUS
 GPTAT 99%R 1.2 GJUI 9.6 GJPI 99%R -25

GOLDEN PLAIN KANOO SHANNON 80%
 USA 067145395
 DHIA HERD # 48-44-0287 CONTROL # 395
 1-11 305 2 14950 6.1 916 3.8 565 96DCR 1955C
 2-11 305 2 16960 6.1 1027 4.2 711 98DCR 2463C
 305 2X ME AVG 2L 19736M 1161F 772P 2672C
 PPA -2581M -14F -59P / YD -2650M -25F -61P
 CDCB PTA 04/01/2022 2RECS 59%R 20%ILE
 -938M 0.14% -17F 0.04% -27P -61CM\$ -62NM\$ -68FM\$
 -0.1PL -1.2LIV 1.8DPR 2.0CCR 0.0HCR 2.98SCS 19GM\$
 0.0MFV -0.4DAB 0.2KET 0.3MAS 0.3MET 0.0RPL -0.94HTI
 AJCA 04/01/2022 PTAT 53%R -1.4 JUI -10.0 JPI 51%R -25
 SIRE: CAVE CREEK KANOO-ET GJPI 3 7%ILE

NEXT DAM:
 GOLDEN PLAIN CHARLIE SALLY 86%
 3-08 305 2 20750 5.2 1069 3.7 772 96DCR 2670C
 SIRE: GOLDEN PLAIN IMPULS CHARLIE JPI -40 3%ILE

4TH DAM:
 PETERSEN JEVON 3598
 3-08 305 3 20030 4.6 924 3.4 674 100DCR 2328C

LOT 717 JX GOLDEN PLAIN RAMONA {5} USA 067330717

BORN 10/11/2017
 DHIA HERD # 48-44-0287 CONTROL # 717
 FEMALE EFI 9.1% AMERICAN ID 717/717 A1A2
 2-04 305 2 18900 4.6 877 3.7 693 96DCR 2364C
 3-04 305 2 23440 4.7 1110 3.9 921 97DCR 3057C
 305 2X ME AVG 2L 23252M 1080F 883P 2956C

2-09 81% 3-10 85%
 ST SR DF RA RW RL FA FU RH RUW UC UD TP TL RTR RTS
 55 35 38 26 40 22 36 37 40 38 26 35 21 27 22 18

PPA 3729M 126F 139P / YD 3777M 124F 129P
 CDCB PTA 04/01/2022 2RECS 54%R 83%ILE
 1363M -0.08% 47F -0.01% 48P 268CM\$ 264NM\$ 229FM\$
 -0.3PL -4.7LIV -2.9DPR -1.8CCR -1.3HCR 2.97SCS 204GM\$
 -0.1MFV -0.7DAB -0.2KET -1.8MAS 0.4MET -0.1RPL -7.49HTI
 AJCA 04/01/2022 PTAT 50%R 0.3 JUI 2.6 JPI 49%R 57
 ST SR DF RA RW RL FA FU
 3.0 0.9 1.0 L0.3 0.4 P0.6 S0.9 0.4
 RH RUW UC UD TP TL RTR RTS
 1.0 1.0 -0.1 S0.7 W0.5 L0.9 W1.0 C0.6

FRESH: 03/01/2021
 BRED: 09/15/2021 DUE: 06/21/2022 TO
 JX SEXING GM RHUSS {6}-ET
 JE840003146625424 BBR 100 JH1F JNSF A2A2 551JE1781
 CDCB GPTA S 04/01/2022 0%RIP
 77%R 813M 0.05% 50F 93%ILE
 77%R 0.01% 31P 603CM\$ 594NM\$ 556FM\$ 528GM\$
 5.2PL -0.2LIV -0.3DPR 0.6CCR -0.5HCR 2.77SCS
 -0.1MFV 0.0DAB 0.1KET -0.2MAS 0.7MET 0.1RPL -0.92HTI
 AJCA 04/01/2022 ODAUS
 GPTAT 80%R 1.1 GJUI 7.6 GJPI 75%R 123
 BRED WITH SEXED SEMEN. 59.7 LBS MILK, SCS: 1 ON MARCH TEST

DAUGHTER(S):
 JX GOLDEN PLAIN RODICA {6}
 SELLING AS LOT 37
 JX GOLDEN PLAIN ROSHELL {6}
 SELLING AS LOT 933

SIRE:
 JX SCHULTZ VOLCANO HARRIS {4}
 USA 118157731 GT80K BBR 100 JH1F JNSF A1A2 29JE3866
 CDCB GPTA S 04/01/2022 11168DAUS 489HRDS 6%RIP
 99%R 1680M -0.13% 51F 64%ILE
 99%R 0.00% 62P 371CM\$ 365NM\$ 311FM\$ 225GM\$
 -0.3PL -5.9LIV -6.9DPR -5.8CCR 0.1HCR 3.00SCS
 0.1MFV -0.4DAB 0.1KET -3.3MAS 0.9MET -0.1RPL -6.20HTI
 AJCA 04/01/2022 3200DAUS
 GPTAT 99%R 0.1 GJUI -5.5 GJPI 99%R 54

DAM:
 GOLDEN PLAIN RALEIGH {5}
 USA 067285570 GT29K BBR 100 JH1F JNSF
 DHIA HERD # 48-44-0287 CONTROL # 570
 2-00 185 2 11880 5.1 610 3.4 398 85DCR 1374C
 305 2X ME AVG 1L 21794M 1124F 752P 2598C

2-03 78%
 ST SR DF RA RW RL FA FU RH RUW UC UD TP TL RTR RTS
 36 22 27 24 24 21 27 29 37 29 23 34 27 23 31 27
 PPA 1717M 116F 39P / YD 1951M 145F 47P
 CDCB GPTA S 04/01/2022 1RECS 81%R 59%ILE
 308M 0.07% 29F -0.01% 10P 150CM\$ 148NM\$ 143FM\$
 -0.3PL -3.6LIV 1.1DPR 2.2CCR -2.8HCR 2.94SCS 204GM\$
 -0.4MFV -0.9DAB -0.4KET -0.3MAS -0.1MET -0.1RPL -9.21HTI
 AJCA 04/01/2022 GPTAT 82%R -0.7 GJUI -6.2 GJPI 77%R 28

SISTER(S):
 GOLDEN PLAIN HENDRIX ROSE {5} 91%
 5-01 305 2 23440 5.4 1261 3.6 853 97DCR 2950C
 GOLDEN PLAIN DIVIDEND RANI {5} 84%
 1-11 289 2 15840 4.9 770 3.5 559 96DCR 1932C
 GOLDEN PLAIN ROELL {5} 81%

YODER, MERLE BREEDER & OWNER
 HUTCHINSON, KS

ALL LYNN'S LEGAL VOLCANO-ET
 USA 117222807 GT50K BBR 100 JH1F JNSF A1A2 29JE3762
 CDCB GPTA S 04/01/2022 7643DAUS 538HRDS 2%RIP
 99%R 1014M -0.12% 22F 45%ILE
 99%R -0.06% 24P 245CM\$ 247NM\$ 274FM\$ 179GM\$
 0.9PL -1.0LIV -3.3DPR -1.6CCR 2.8HCR 2.92SCS
 0.1MFV 0.0DAB 0.7KET -1.5MAS -0.3MET -0.6RPL -1.22HTI
 AJCA 04/01/2022 2303DAUS
 GPTAT 99%R 0.6 GJUI 3.0 GJPI 99%R 46
 JX SCHULTZ DALE HARMAIL {3} 86%
 USA 067269177 GT3K BBR 93 JH1F JNSF
 TATTOO L177/L177
 DHIA HERD # 52-98-0014 CONTROL # 9177
 3-10 305 2 12870 4.6 597 3.6 465 103DCR 1599C
 4-10 209 2 13330 4.7 623 3.6 476 98DCR 1645C
 5-10 254 2 11630 4.2 493 3.6 424 103DCR 1377C
 6-10 209 2 8280 5.3 442 3.5 288 97DCR 995C
 305 2X ME AVG 7L 15183M 704F 539P 1834C
 PPA -26M -53F 3P / YD 1204M 8F 35P
 CDCB GPTA S 04/01/2022 5RECS 86%R 19%ILE
 183M -0.08% -8F 0.00% 6P -76CM\$ -78NM\$ -82FM\$
 -0.9PL -2.2LIV -0.1DPR -0.4CCR -0.3HCR 2.95SCS -71GM\$
 -0.1MFV -0.3DAB -0.3KET 0.6MAS 0.4MET 0.0RPL -1.56HTI
 AJCA 04/01/2022 GPTAT 81%R -0.4 GJUI -6.9 GJPI 82%R -18

SWEETIE PLUS IATOLAS BOLD {5}
 USA 067129272 GT50K BBR 100 JH1F JNSF 11JE711
 CDCB GPTA S 04/01/2022 11327DAUS 1002HRDS 3%RIP
 99%R 1065M -0.09% 31F 9%ILE
 99%R -0.04% 31P 45CM\$ 46NM\$ 52FM\$ 93GM\$
 -2.9PL -10.1LIV -0.9DPR -1.3CCR -4.4HCR 3.05SCS
 -0.9MFV -1.2DAB -0.6KET -3.5MAS -0.8MET -0.4RPL -21.8HTI
 AJCA 04/01/2022 5935DAUS
 GPTAT 99%R 0.9 GJUI 6.2 GJPI 99%R 3
 GOLDEN PLAIN ABE REESE {4} 80%
 USA 067079342

DHIA HERD # 48-44-0287 CONTROL # 342
 1-10 291 2 17370 5.8 1007 3.8 656 96DCR 2270C
 2-09 305 2 18860 5.8 1091 4.1 780 98DCR 2702C
 3-10 305 2 23730 6.1 1452 4.1 978 97DCR 3388C
 4-11 305 2 20780 5.7 1185 4.2 870 98DCR 3014C
 5-11 305 2 22740 5.7 1299 4.2 951 98DCR 3295C
 305 2X ME AVG 5L 23572M 1339F 945P 3272C
 PPA 1046M 114F 77P / YD 170M 53F 23P
 CDCB PTA 04/01/2022 5RECS 66%R 53%ILE
 22M 0.08% 19F 0.02% 5P 125CM\$ 120NM\$ 97FM\$
 -0.8PL 0.3LIV 0.7DPR 2.0CCR -0.9HCR 2.90SCS 173GM\$
 0.2MFV -0.3DAB 0.1KET 1.2MAS 0.0MET 0.1RPL 2.92HTI
 AJCA 04/01/2022 PTAT 57%R -0.9 JUI -11.2 JPI 57%R 31
 SIRE: AHLEM LEMVIG ABE {6}-ET GJPI 26 25%ILE

NEXT DAM:
 PETERSEN JEVON 3621 {3} (TWIN)
 4-05 302 3 19810 4.9 962 3.6 712 99DCR 2462C
 SIRE: FOREST GLEN MECCAS JEVON-ET GJPI -14 7%ILE
 4TH DAM:
 PETERSEN JACE 2943 {2} 78%
 4-00 305 2 27270 2.8 764 3.4 938 101DCR 2527C

LOT 719 GOLDEN PLAIN JANA USA 067330719

BORN 10/12/2017

DHIA HERD # 48-44-0287 CONTROL # 719
 FEMALE EFI 10.0% AMERICAN ID 719/719

2-01 301 2 16460 4.8 793 3.9 634 97DCR 2149C
 3-01 305 2 19880 4.9 969 3.8 754 97DCR 2597C
 305 2X ME AVG 2L 21305M 1004F 802P 2720C

2-08 83% 3-03 86%
 ST SR DF RA RW RL FA FU RH RUW UC UD TP TL RTR RTS
 34 40 35 19 35 16 38 43 37 42 34 30 34 19 37 28

PPA 979M 10F 59P / YD 1291M 17F 58P
 CDCB PTA 04/01/2022 2RECS 56%R 56%ILE
 553M -0.09% 7F 0.00% 21P 138CM\$ 135NM\$ 113FM\$
 0.1PL -0.7LIV -1.6DPR -1.0CCR 1.4HCR 2.96SCS 106GM\$
 0.1MFV -0.2DAB 0.5KET -1.0MAS 0.0MET -0.1RPL -1.09HTI
 AJCA 04/01/2022 PTAT 50%R 1.0 JUI 5.5 JPI 49%R 32
 ST SR DF RA RW RL FA FU
 -1.0 0.5 0.6 H0.6 0.0 P0.7 S0.1 1.6
 RH RUW UC UD TP TL RTR RTS
 0.8 0.9 0.2 S0.1 C0.8 S0.2 C0.1 B0.0

DAUGHTER(S):
 GOLDEN PLAIN JULIA
 SELLING AS LOT 2
 GOLDEN PLAIN JOY
 SELLING AS LOT 911

SIRE:

ALL LYNNS LEGAL VOLCANO-ET
 USA 117222807 GT50K BBR 100 JH1F JNSF A1A2 29JE3762
 CDCB GPTA S 04/01/2022 7643DAUS 538HRDS 2%RIP
 99%R 1014M -0.12% 22F 45%ILE
 99%R -0.06% 24P 245CM\$ 247NM\$ 274FM\$ 179GM\$
 0.9PL -1.0LIV -3.3DPR -1.6CCR 2.8HCR 2.92SCS
 0.1MFV 0.0DAB 0.7KET -1.5MAS -0.3MET -0.6RPL -1.22HTI
 AJCA 04/01/2022 2303DAUS
 GPTAT 99%R 0.6 GJUI 3.0 GJPI 99%R 46

DAM:

GOLDEN PLAIN MANDARIN
 USA 067285592
 DHIA HERD # 48-44-0287 CONTROL # 592
 1-09 184 2 10200 4.6 468 3.6 370 85DCR 1261C
 305 2X ME AVG 1L 19893M 906F 736P 2471C

2-00 79%
 ST SR DF RA RW RL FA FU RH RUW UC UD TP TL RTR RTS
 27 21 32 24 22 21 24 30 34 28 23 32 27 21 33 34

PPA 511M -21F 39P / YD 318M -49F 29P
 CDCB PTA 04/01/2022 1RECS 54%R 45%ILE
 44M -0.05% -8F 0.03% 8P 89CM\$ 86NM\$ 54FM\$
 0.8PL -0.6LIV 0.3DPR 0.0CCR -0.1HCR 3.00SCS 91GM\$
 0.1MFV -0.4DAB 0.2KET -0.5MAS 0.3MET 0.5RPL -1.02HTI
 AJCA 04/01/2022 PTAT 50%R 0.4 JUI -1.6 JPI 48%R 13

SISTER(S):

GOLDEN PLAIN MIMOSA 83%
 1-10 295 2 18900 5.0 939 3.7 690 97DCR 2386C
 GOLDEN PLAIN JANET 86%
 2-10 287 2 18170 4.7 851 3.6 649 96DCR 2244C
 SELLING AS LOT 783
 GOLDEN PLAIN JACINTA 83%
 1-10 297 2 17350 4.8 832 3.6 632 94DCR 2185C
 SELLING AS LOT 872

FRESH: 11/26/2020
 BRED: 06/24/2021 DUE: 03/30/2022 TO
 RIVER VALLEY CECE CHROME-ET
 JE840003012423929 BBR 100 JH1F JNSC A2A2 7JE5004
 CDCB GPTA S 04/01/2022 14330DAUS 1413HRDS 38%RIP
 99%R 586M 0.03% 34F 62%ILE
 99%R -0.02% 18P 353CM\$ 349NM\$ 343FM\$ 343GM\$
 2.4PL -1.8LIV 0.1DPR 0.5CCR 0.8HCR 2.85SCS
 -0.1MFV -0.1DAB 0.2KET 0.2MAS -0.3MET 0.1RPL -0.90HTI
 AJCA 04/01/2022 6323DAUS
 GPTAT 99%R 2.0 GJUI 15.6 GJPI 99%R 87
 SCS: 1.9 ON MARCH TEST

YODER, MERLE BREEDER & OWNER
 HUTCHINSON, KS

TOLLENAARS IMPULS LEGAL 233-ET
 USA 061929249 GTHD BBR 100 JH1C JNSC A2A2 29JE3506
 CDCB GPTA S 04/01/2022 13603DAUS 1650HRDS 5%RIP
 99%R -131M -0.07% -21F 8%ILE
 99%R 0.01% -3P 2CM\$ 1NM\$ -3FM\$ 47GM\$
 0.4PL 0.3LIV 1.3DPR 2.2CCR 2.5HCR 3.00SCS
 0.2MFV 0.3DAB 0.9KET -0.6MAS 1.1MET 0.2RPL 3.95HTI
 AJCA 04/01/2022 6043DAUS
 GPTAT 99%R 0.0 GJUI 2.1 GJPI 99%R 10

D&E PARAMOUNT VIOLET 90%
 USA 067007718 GTHD BBR 100 JH1F JNSF
 TATTOO /D7718

DHIA HERD # 35-57-0960 CONTROL # 7718
 1-09 305 2 20540 4.6 954 3.3 684 94DCR 2362C
 2-09 305 2 20550 4.5 921 3.4 705 94DCR 2436C
 5-02 305 3 27600 4.2 1167 3.5 953 95DCR 3186C
 305 2X ME AVG 3L 23841M 1059F 813P 2788C
 PPA 3610M 78F 85P / YD 2999M 64F 75P
 CDCB GPTA S 04/01/2022 3RECS 97%R 67%ILE
 1042M -0.15% 18F -0.05% 27P 177CM\$ 182NM\$ 206FM\$
 0.3PL 1.7LIV -3.2DPR -2.2CCR 0.5HCR 3.13SCS 105GM\$
 0.0MFV 0.6DAB 0.7KET -0.3MAS -0.2MET -0.3RPL 2.82HTI
 AJCA 04/01/2022 GPTAT 96%R 0.0 GJUI -5.5 GJPI 96%R 27

BUTTERCREST GALVANIZE
 USA 117275551 GT50K BBR 100 JH1C JNSF A1A2 7JE1151
 CDCB GPTA S 04/01/2022 4797DAUS 557HRDS 3%RIP
 99%R 352M -0.06% 3F 9%ILE
 99%R 0.01% 14P 46CM\$ 46NM\$ 33FM\$ -33GM\$
 0.7PL 0.2LIV -1.9DPR -2.8CCR -1.9HCR 3.09SCS
 0.2MFV -0.2DAB 0.3KET -1.2MAS 0.4MET 0.9RPL 0.08HTI
 AJCA 04/01/2022 1383DAUS
 GPTAT 99%R 1.2 GJUI 5.0 GJPI 99%R -1

GOLDEN PLAIN KANOO JEWEL 77%

USA 067170418
 DHIA HERD # 48-44-0287 CONTROL # 418
 1-10 265 2 13620 5.2 702 3.5 471 93DCR 1627C
 2-09 284 2 18660 5.1 956 3.7 697 97DCR 2411C
 3-08 305 2 19280 5.1 985 3.8 730 98DCR 2526C
 4-10 305 2 19690 4.8 939 3.7 731 98DCR 2516C
 305 2X ME AVG 4L 20263M 1009F 742P 2562C
 PPA -1515M -91F -51P / YD -982M -47F -26P
 CDCB PTA 04/01/2022 4RECS 64%R 48%ILE
 -370M 0.03% -12F 0.03% -7P 104CM\$ 101NM\$ 81FM\$
 1.6PL -1.2LIV 2.6DPR 3.0CCR 1.6HCR 2.98SCS 173GM\$
 -0.1MFV -0.5DAB 0.1KET 0.2MAS 0.2MET 0.0RPL -2.73HTI
 AJCA 04/01/2022 PTAT 58%R -1.1 JUI -10.8 JPI 56%R 14
 SIRE: CAVE CREEK KANOO-ET GJPI 3 7%ILE

SISTER(S):

GOLDEN PLAIN JEWEL 80%
 1-09 284 2 16940 5.2 888 3.8 643 96DCR 2225C

NEXT DAM:

GOLDEN PLAIN T-BONE JAZZY 82%
 4-06 305 2 20740 5.8 1208 3.9 811 97DCR 2807C
 SIRE: RICHIES JACE TBONE A364 GJPI -22 4%ILE

4TH DAM:

GOLDEN PLAIN MILITIA JESSAME
 4-09 305 3 18350 5.7 1045 4.1 755 100DCR 2615C

LOT 721 JX GOLDEN PLAIN CARLA {3} USA 067330721

BORN 10/16/2017
 DHIA HERD # 48-44-0287 CONTROL # 721
 FEMALE EFI 8.5% AMERICAN ID 721/721
 2-02 305 2 17430 4.5 776 3.4 601 97DCR 2073C
 3-03 305 2 22310 4.2 926 3.5 778 97DCR 2559C
 305 2X ME AVG 2L 22010M 928F 762P 2540C

2-08 81% 3-10 81%
 ST SR DF RA RW RL FA FU RH RUW UC UD TP TL RTR RTS
 43 32 22 18 45 15 35 39 42 32 33 38 24 22 26 30

PPA 1120M -45F 6P / YD 1092M -33F 9P
 CDCB PTA 04/01/2022 2RECS 56%R 24%ILE
 21M -0.05% -10F -0.03% -5P -35CM\$ -33NM\$ -8FM\$
 0.9PL 0.3LIV -0.8DPR -1.1CCR -0.1HCR 2.94SCS -80GM\$
 0.1MFV 0.3DAB 0.4KET 0.4MAS -0.2MET -0.1RPL 3.43HTI
 AJCA 04/01/2022 PTAT 49%R 0.2 JUI 13.7 JPI 50%R -5
 ST SR DF RA RW RL FA FU
 1.0 0.1 -0.6 L0.0 0.4 P1.0 S0.4 2.3
 RH RUW UC UD TP TL RTR RTS
 1.1 -1.3 0.3 S3.8 W0.7 S0.3 W0.1 B0.1

FRESH: 03/19/2022
 SELLING OPEN

DAUGHTER(S):
 JX GOLDEN PLAIN CARRIE {4}
 SELLING AS LOT 23

SIRE:
 JX FARIA BROTHERS DANIELS {2}-ET
 JE840003011610028 GT99K BBR 88 A2A2 203JE1634
 CDCB GPTA M 04/01/2022 1286DAUS 87HRDS 8%RIP
 99%R -259M 0.05% -1F 15%ILE
 99%R 0.00% -9P 86CM\$ 88NM\$ 95FM\$ 37GM\$
 2.0PL 4.2LIV -0.2DPR -0.7CCR 1.2HCR 3.04SCS
 0.3MFV 0.9DAB 0.4KET -0.7MAS -0.9MET -0.2RPL 5.94HTI
 AJCA 04/01/2022 221DAUS
 GPTAT 95%R 0.7 GJUI 12.4 GJPI 97%R 17M

DAM:
 GOLDEN PLAIN CHEYENE
 USA 067285558 GT29K BBR 100 JH1F JNSF
 DHIA HERD # 73-26-0153 CONTROL # 558
 2-00 180 2 9160 5.0 460 3.6 330 85DCR 1141C
 305 2X ME AVG 1L 17152M 865F 636P 2200C

2-04 77%
 ST SR DF RA RW RL FA FU RH RUW UC UD TP TL RTR RTS
 36 29 26 23 35 19 27 34 29 23 18 48 24 15 27 27
 PPA -1605M -58F -46P / YD -1161M -35F -32P
 CDCB PTA S 04/01/2022 3RECS 82%R 13%ILE
 -384M 0.01% -17F 0.01% -12P -151CM\$ -154NM\$ -157FM\$
 -0.2PL -3.5LIV -1.3DPR -1.5CCR -1.4HCR 2.84SCS -187GM\$
 -0.1MFV -0.2DAB 0.5KET 1.5MAS 0.4MET 0.0RPL 1.47HTI
 AJCA 04/01/2022 GPTAT 82%R 0.3 GJUI 11.9 GJPI 78%R -32

SISTER(S):
 GOLDEN PLAIN CASEY 84%
 1-08 305 2 17410 6.1 1066 3.7 647 97DCR 2238C

YODER, MERLE BREEDER & OWNER
 HUTCHINSON, KS

ALL LYNNS VALENTINO MARVEL
 USA 117422971 GT50K BBR 100 JH1C JNSF 11JE1118
 CDCB GPTA S 04/01/2022 10775DAUS 409HRDS 3%RIP
 99%R 203M -0.03% 3F 47%ILE
 99%R -0.02% 3P 262CM\$ 260NM\$ 270FM\$ 174GM\$
 3.9PL 4.4LIV -1.0DPR -0.4CCR -0.7HCR 2.85SCS
 0.2MFV 0.9DAB 0.6KET -0.1MAS 0.2MET -0.3RPL 6.55HTI
 AJCA 04/01/2022 4781DAUS
 GPTAT 99%R 0.8 GJUI 8.3 GJPI 99%R 48

JX FARIA BROTHERS ACTION DEAN SMITH {1} 92%
 JE840003001860402 GT50K BBR 73
 DHIA HERD # 74-97-4513 CONTROL # 507854
 6-09 295 3 22340 4.9 1093 3.6 798 104DCR 2759C
 7-11 305 2 29240 4.5 1309 3.5 1032 102DCR 3523C
 9-00 275 2 19200 5.1 977 3.7 706 101DCR 2442C
 10-02 305 2 22970 4.7 1091 3.5 810 101DCR 2800C
 305 2X ME AVG 9L 25914M 1172F 905P 3079C
 PPA 3120M 94F 84P / YD 1480M 25F 29P
 CDCB GPTA M 04/01/2022 5RECS 95%R 65%ILE
 471M -0.14% -8F -0.06% 4P 164CM\$ 173NM\$ 224FM\$
 3.5PL 3.1LIV 1.8DPR 1.4CCR 3.5HCR 3.12SCS 148GM\$
 0.6MFV 0.9DAB -0.3KET 0.7MAS -3.7MET -0.6RPL 9.29HTI
 AJCA 04/01/2022 GPTAT 91%R 2.1 GJUI 20.9 GJPI 93%R 52M

HEARTLAND MERCHANT TOPEKA-ET
 USA 067332021 GT50K BBR 100 JH1F JNSF A2A2 7JE1169
 CDCB GPTA S 04/01/2022 13062DAUS 1582HRDS 3%RIP
 99%R -25M 0.12% 24F 7%ILE
 99%R 0.03% 6P -35CM\$ -35NM\$ -60FM\$ -96GM\$
 -1.7PL -5.9LIV -4.0DPR -4.5CCR -1.2HCR 3.21SCS
 -0.3MFV -0.4DAB 0.9KET 0.2MAS 0.3MET 0.1RPL -3.18HTI
 AJCA 04/01/2022 5025DAUS
 GPTAT 99%R 1.2 GJUI 9.6 GJPI 99%R -25

GOLDEN PLAIN IMPULS CRYSTAL 80%
 USA 067145365
 DHIA HERD # 48-44-0287 CONTROL # 365
 2-06 305 2 16680 5.8 965 3.9 652 97DCR 2257C
 3-07 305 2 21070 5.6 1183 4.0 846 97DCR 2929C
 4-08 305 2 20900 5.4 1136 4.0 831 98DCR 2877C
 5-10 278 2 20650 5.5 1137 3.8 793 97DCR 2744C
 6-09 305 2 20720 5.6 1162 3.9 811 97DCR 2807C
 305 2X ME AVG 6L 20269M 1109F 789P 2731C
 PPA -86M 36F 17P / YD -1072M -5F -26P
 CDCB PTA 04/01/2022 5RECS 64%R 14%ILE
 -681M 0.12% -9F 0.03% -18P -133CM\$ -139NM\$ -157FM\$
 -0.3PL -0.5LIV 1.4DPR 1.9CCR -0.8HCR 2.78SCS -103GM\$
 0.1MFV -0.1DAB 0.5KET 0.0MAS 0.7MET 0.1RPL 1.47HTI
 AJCA 04/01/2022 PTAT 53%R -1.8 JUI -5.4 JPI 55%R -20
 SIRE: ISDK Q IMPULS GJPI 22 10%ILE

NEXT DAM:
 PETERSEN HONOR 3584
 SIRE: PETERSEN LEGION HONOR {6} JPI -77 2%ILE

4TH DAM:
 PETERSEN GOLD 3216 {6} 84%
 2-04 305 2 13970 4.0 565 3.7 520 99DCR 1627C

LOT 731 JX GOLDEN PLAIN TABITHA {3} USA 067330731

BORN 11/03/2017
 DHIA HERD # 48-44-0287 CONTROL # 731
 FEMALE EFI 8.2% AMERICAN ID 731/731

2-00 305 2 14670 5.3 773 3.7 539 97DCR 1864C
 3-00 305 2 16550 5.3 874 3.8 633 97DCR 2190C
 305 2X ME AVG 2L 18449M 944F 682P 2359C

2-01 80% 3-02 84%
 ST SR DF RA RW RL FA FU RH RUW UC UD TP TL RTR RTS
 37 33 36 23 34 34 29 31 37 35 32 27 34 27 29 31

PPA -1476M -28F -45P / YD -1263M -22F -38P
 CDCB PTA 04/01/2022 2RECS 56%R 21%ILE
 -360M 0.06% -5F 0.01% -11P -52CM\$ -52NM\$ -52FM\$
 0.5PL 1.0LIV -0.6DPR -0.9CCR 0.4HCR 2.99SCS -88GM\$
 0.1MFV 0.3DAB 0.4KET -0.1MAS -0.4MET 0.0RPL 2.55HTI
 AJCA 04/01/2022 PTAT 50%R 0.5 JUI 2.6 JPI 49%R -16
 ST SR DF RA RW RL FA FU
 -0.2 0.2 -0.4 L0.9 0.3 P0.5 S0.3 0.8
 RH RUW UC UD TP TL RTR RTS
 0.2 -0.8 0.7 S1.0 W0.4 L0.6 W0.1 C0.3

FRESH: 11/23/2020
 BRED: 07/30/2021 DUE: 05/05/2022 TO
 KASH-IN SUGAR DADDY-ET
 JE840003149286929 BBR 100 JH1F JNSF A2A2 551JE1798
 CDCB GPTA S 04/01/2022 0%RIP
 78%R 682M 0.18% 73F 94%ILE
 78%R 0.10% 47P 663CM\$ 645NM\$ 515FM\$ 571GM\$
 4.2PL -0.4LIV -0.8DPR -0.6CCR 0.9HCR 2.83SCS
 0.0MFV 0.1DAB 0.0KET -0.5MAS 0.8MET 0.0RPL -0.14HTI
 AJCA 04/01/2022 ODAUS
 GPTAT 80%R 1.3 GJUI 5.7 GJPI 75%R 145
 BRED WITH SEXED SEMEN. SCS: 2.1 ON MARCH TEST

DAUGHTER(S):
 JX GOLDEN PLAIN TOPAZ {4}
 SELLING AS LOT 1

SIRE:
 JX FARIA BROTHERS DANIELS {2}-ET
 JE840003011610028 GT99K BBR 88 A2A2 203JE1634
 CDCB GPTA M 04/01/2022 1286DAUS 87HRDS 8%RIP
 99%R -259M 0.05% -1F 15%ILE
 99%R 0.00% -9P 86CM\$ 88NM\$ 95FM\$ 37GM\$
 2.0PL 4.2LIV -0.2DPR -0.7CCR 1.2HCR 3.04SCS
 0.3MFV 0.9DAB 0.4KET -0.7MAS -0.9MET -0.2RPL 5.94HTI
 AJCA 04/01/2022 221DAUS
 GPTAT 95%R 0.7 GJUI 12.4 GJPI 97%R 17M

DAM:
 GOLDEN PLAIN TARE
 USA 067285590
 DHIA HERD # 73-26-0153 CONTROL # 590

2-01 75%
 ST SR DF RA RW RL FA FU RH RUW UC UD TP TL RTR RTS
 28 30 23 32 29 31 28 25 28 33 34 30 27 21 34 23
 PPA -547M -26F -15P / YD -379M -13F -11P
 CDCB PTA 04/01/2022 4RECS 60%R 22%ILE
 -220M 0.03% -5F 0.01% -7P -43CM\$ -44NM\$ -45FM\$
 0.5PL -2.6LIV -0.6DPR -0.6CCR -0.7HCR 2.92SCS -62GM\$
 -0.2MFV -0.4DAB 0.4KET 0.5MAS 0.1MET 0.2RPL -2.29HTI
 AJCA 04/01/2022 PTAT 49%R -0.1 JUI -5.8 JPI 53%R -23

SISTER(S):
 GOLDEN PLAIN TINA 84%
 1-09 305 2 17070 5.2 895 3.7 629 97DCR 2175C

YODER, MERLE BREEDER & OWNER
 HUTCHINSON, KS

ALL LYNN'S VALENTINO MARVEL
 USA 117422971 GT50K BBR 100 JH1C JNSF 11JE1118
 CDCB GPTA S 04/01/2022 10775DAUS 409HRDS 3%RIP
 99%R 203M -0.03% 3F 47%ILE
 99%R -0.02% 3P 262CM\$ 260NM\$ 270FM\$ 174GM\$
 3.9PL 4.4LIV -1.0DPR -0.4CCR -0.7HCR 2.85SCS
 0.2MFV 0.9DAB 0.6KET -0.1MAS 0.2MET -0.3RPL 6.55HTI
 AJCA 04/01/2022 4781DAUS
 GPTAT 99%R 0.8 GJUI 8.3 GJPI 99%R 48

JX FARIA BROTHERS ACTION DEAN SMITH {1} 92%
 JE840003001860402 GT50K BBR 73
 DHIA HERD # 74-97-4513 CONTROL # 507854
 6-09 295 3 22340 4.9 1093 3.6 798 104DCR 2759C
 7-11 305 2 29240 4.5 1309 3.5 1032 102DCR 3523C
 9-00 275 2 19200 5.1 977 3.7 706 101DCR 2442C
 10-02 305 2 22970 4.7 1091 3.5 810 101DCR 2800C
 305 2X ME AVG 9L 25914M 1172F 905P 3079C
 PPA 3120M 94F 84P / YD 1480M 25F 29P
 CDCB GPTA M 04/01/2022 5RECS 95%R 65%ILE
 471M -0.14% -8F -0.06% 4P 164CM\$ 173NM\$ 224FM\$
 3.5PL 3.1LIV 1.8DPR 1.4CCR 3.5HCR 3.12SCS 148GM\$
 0.6MFV 0.9DAB -0.3KET 0.7MAS -3.7MET -0.6RPL 9.29HTI
 AJCA 04/01/2022 GPTAT 91%R 2.1 GJUI 20.9 GJPI 93%R 52M

HEARTLAND MERCHANT TOPEKA-ET
 USA 067332021 GT50K BBR 100 JH1F JNSF A2A2 7JE1169
 CDCB GPTA S 04/01/2022 13062DAUS 1582HRDS 3%RIP
 99%R -25M 0.12% 24F 7%ILE
 99%R 0.03% 6P -35CM\$ -35NM\$ -60FM\$ -96GM\$
 -1.7PL -5.9LIV -4.0DPR -4.5CCR -1.2HCR 3.21SCS
 -0.3MFV -0.4DAB 0.9KET 0.2MAS 0.3MET 0.1RPL -3.18HTI
 AJCA 04/01/2022 5025DAUS
 GPTAT 99%R 1.2 GJUI 9.6 GJPI 99%R -25

CONTENTMENT TIA 90%
 USA 115957239
 TATTOO /C526

DHIA HERD # 48-44-0287 CONTROL # 3
 3-00 282 2 15500 4.6 720 3.5 550 97DCR 1901C
 3-11 305 2 18260 4.8 872 3.5 645 96DCR 2229C
 4-11 280 2 18430 5.2 967 3.6 668 97DCR 2310C
 5-11 305 2 21980 5.0 1106 3.5 777 98DCR 2686C
 7-00 303 2 20660 5.5 1140 3.5 716 97DCR 2474C
 8-00 305 2 22270 5.1 1140 3.4 763 98DCR 2636C
 305 2X ME AVG 6L 20408M 1026F 707P 2444C
 PPA -1004M -82F -76P / YD -630M -65F -52P
 CDCB PTA 04/01/2022 5RECS 60%R 26%ILE
 -315M -0.08% -32F -0.05% -23P -20CM\$ -18NM\$ 36FM\$
 2.8PL 0.5LIV 2.8DPR 3.2CCR -1.5HCR 2.72SCS 15GM\$
 0.0MFV -0.3DAB 0.0KET 0.8MAS -0.1MET 0.3RPL 0.18HTI
 AJCA 04/01/2022 PTAT 55%R -1.0 JUI -9.4 JPI 53%R -13
 SIRE: ISDK JAS ARTIST GJPI 9 16%ILE

SISTER(S):
 CONTENTMENT TEA {6} 87%
 3-05 242 2 20010 5.1 1023 3.4 674 87DCR 2328C

NEXT DAM:
 CONTENTMENT THEA 85%
 7-11 305 2 26220 3.9 1022 3.4 896 96DCR 2876C
 SIRE: CLOVER FARMS MELVIN-ET GJPI -79 2%ILE

4TH DAM:
 CONTENTMENT TWISTER 90%
 4-03 305 2 13990 4.2 590 3.4 469 94DCR 1592C

LOT 733 GOLDEN PLAIN TAMAR USA 067330733

BORN 11/15/2017
 DHIA HERD # 48-44-0287 CONTROL # 733
 FEMALE EFI 7.6% AMERICAN ID 733/733

2-11 305 2 17500 4.5 788 3.6 624 96DCR 2125C
 305 2X ME AVG 1L 20121M 880F 714P 2397C

3-02 79%
 ST SR DF RA RW RL FA FU RH RUW UC UD TP TL RTR RTS
 37 28 36 37 29 32 37 35 34 28 29 32 31 17 34 22

PPA -261M -58F -10P / YD 199M -37F 6P
 CDCB PTA 04/01/2022 1RECS 51%R 62%ILE
 196M -0.09% -10F -0.01% 4P 158CM\$ 159NM\$ 169FM\$
 2.2PL 0.7LIV 1.7DPR 2.5CCR 1.1HCR 3.02SCS 184GM\$
 -0.1MFV -0.1DAB -0.2KET 1.2MAS 1.0MET 0.3RPL 0.92HTI
 AJCA 04/01/2022 PTAT 46%R 0.6 JUI 4.9 JPI 47%R 35
 ST SR DF RA RW RL FA FU
 -0.7 -0.7 0.2 L1.8 -0.7 S0.0 S0.6 0.6
 RH RUW UC UD TP TL RTR RTS
 0.2 -0.8 -0.1 S1.8 C0.9 S1.2 C0.9 C1.1

FRESH: 11/05/2020
 BRED: 04/10/2022 DUE: 01/14/2023 TO
 RIVER VALLEY CECE CHROME-ET
 JE840003012423929 BBR 100 JH1F JNSC A2A2 7JE5004
 CDCB GPTA S 04/01/2022 14330DAUS 1413HRDS 38%RIP
 99%R 586M 0.03% 34F 62%ILE
 99%R -0.02% 18P 353CM\$ 349NM\$ 343FM\$ 343GM\$
 2.4PL -1.8LIV 0.1DPR 0.5CCR 0.8HCR 2.85SCS
 -0.1MFV -0.1DAB 0.2KET 0.2MAS -0.3MET 0.1RPL -0.90HTI
 AJCA 04/01/2022 6323DAUS
 GPTAT 99%R 2.0 GJUI 15.6 GJPI 99%R 87
 58.7 LBS MILK, SCS: 3.7 ON MARCH TEST

SIRE:
 RIVER VALLEY CDIXIE DETOUR
 JE840003013097965 GT80K BBR 100 JH1F JNSF A2A2 7JE5022
 CDCB GPTA S 04/01/2022 2219DAUS 135HRDS 12%RIP
 99%R 566M -0.22% -20F 43%ILE
 99%R -0.06% 8P 227CM\$ 231NM\$ 272FM\$ 289GM\$
 3.0PL 3.4LIV 3.5DPR 4.6CCR 1.4HCR 2.96SCS
 -0.1MFV 0.0DAB -0.7KET 1.3MAS 1.4MET 0.3RPL 1.06HTI
 AJCA 04/01/2022 991DAUS
 GPTAT 99%R 0.2 GJUI 5.3 GJPI 98%R 58

DAM:
 GOLDEN PLAIN TINA
 USA 067285523 GT29K BBR 100 JH1F JNSF
 DHIA HERD # 48-44-0287 CONTROL # 523
 1-09 305 2 17070 5.2 895 3.7 629 97DCR 2175C
 305 2X ME AVG 2L 20218M 1060F 760P 2628C
 2-05 83% 3-01 84%
 ST SR DF RA RW RL FA FU RH RUW UC UD TP TL RTR RTS
 39 37 33 30 37 23 23 29 42 37 23 30 41 22 49 35
 PPA -763M 16F 1P / YD -652M 22F 5P
 CDCB GPTA S 04/01/2022 2RECS 82%R 32%ILE
 -397M 0.05% -8F 0.02% -11P 18CM\$ 19NM\$ 17FM\$
 1.5PL -2.0LIV -0.2DPR 0.4CCR 0.9HCR 3.08SCS 6GM\$
 -0.1MFV -0.3DAB 0.3KET 1.2MAS 0.5MET 0.3RPL 0.46HTI
 AJCA 04/01/2022 GPTAT 83%R 0.9 GJUI 9.4 GJPI 78%R -5

YODER, MERLE BREEDER & OWNER
 HUTCHINSON, KS

ALL LYNNS HENDRIX NITRO
 USA 117951556 GT50K BBR 100 JH1F JNSF A2A2 7JE1242
 CDCB GPTA S 04/01/2022 4430DAUS 632HRDS 7%RIP
 99%R 294M -0.10% -7F 12%ILE
 99%R -0.01% 9P 54CM\$ 55NM\$ 55FM\$ 102GM\$
 0.8PL 0.8LIV 2.8DPR 2.6CCR -1.0HCR 3.05SCS
 -0.1MFV -0.2DAB -1.5KET -0.7MAS 1.3MET 0.6RPL -4.18HTI
 AJCA 04/01/2022 1430DAUS
 GPTAT 99%R -0.3 GJUI -0.8 GJPI 99%R 18

SUNSET CANYON CRITIC DIXIE 163-P-ET 91%
 USA 118038971 GT8K BBR 100 JH1F JNSF
 TATTOO /C163

DHIA HERD # 33-87-0722 CONTROL # 2163
 1-10 305 3 17300 4.1 713 3.4 585 101DCR 1950C
 3-10 305 3 22920 4.1 945 3.5 796 104DCR 2615C
 5-00 305 3 17800 4.1 728 3.6 648 103DCR 2065C
 6-08 304 3 14550 4.2 615 3.6 530 89DCR 1719C
 305 2X ME AVG 4L 16517M 705F 600P 1962C
 PPA 317M -15F 16P / YD 364M -29F 9P
 CDCB GPTA S 04/01/2022 4RECS 87%R 87%ILE
 260M -0.13% -16F -0.02% 5P 290CM\$ 288NM\$ 296FM\$
 5.0PL 3.4LIV 0.3DPR 1.1CCR 0.7HCR 2.84SCS 234GM\$
 -0.2MFV 0.3DAB 0.2KET 2.0MAS 0.8MET 0.2RPL 3.50HTI
 AJCA 04/01/2022 GPTAT 85%R 0.1 GJUI 0.8 GJPI 84%R 50

HEARTLAND MERCHANT TOPEKA-ET
 USA 067332021 GT50K BBR 100 JH1F JNSF A2A2 7JE1169
 CDCB GPTA S 04/01/2022 13062DAUS 1582HRDS 3%RIP
 99%R -25M 0.12% 24F 7%ILE
 99%R 0.03% 6P -35CM\$ -35NM\$ -60FM\$ -96GM\$
 -1.7PL -5.9LIV -4.0DPR -4.5CCR -1.2HCR 3.21SCS
 -0.3MFV -0.4DAB 0.9KET 0.2MAS 0.3MET 0.1RPL -3.18HTI
 AJCA 04/01/2022 5025DAUS
 GPTAT 99%R 1.2 GJUI 9.6 GJPI 99%R -25

CONTENTMENT TIA 90%
 USA 115957239
 TATTOO /C526

DHIA HERD # 48-44-0287 CONTROL # 3
 3-00 282 2 15500 4.6 720 3.5 550 97DCR 1901C
 3-11 305 2 18260 4.8 872 3.5 645 96DCR 2229C
 4-11 280 2 18430 5.2 967 3.6 668 97DCR 2310C
 5-11 305 2 21980 5.0 1106 3.5 777 98DCR 2686C
 7-00 303 2 20660 5.5 1140 3.5 716 97DCR 2474C
 8-00 305 2 22270 5.1 1140 3.4 763 98DCR 2636C
 305 2X ME AVG 6L 20408M 1026F 707P 2444C
 PPA -1004M -82F -76P / YD -630M -65F -52P
 CDCB PTA 04/01/2022 5RECS 60%R 26%ILE
 -315M -0.08% -32F -0.05% -23P -20CM\$ -18NM\$ 36FM\$
 2.8PL 0.5LIV 2.8DPR 3.2CCR -1.5HCR 2.72SCS 15GM\$
 0.0MFV -0.3DAB 0.0KET 0.8MAS -0.1MET 0.3RPL 0.18HTI
 AJCA 04/01/2022 PTAT 55%R -1.0 JUI -9.4 JPI 53%R -13
 SIRE: ISDK JAS ARTIST GJPI 9 16%ILE

SISTER(S):
 CONTENTMENT TEA {6} 87%
 3-05 242 2 20010 5.1 1023 3.4 674 87DCR 2328C

NEXT DAM:
 CONTENTMENT THEA 85%
 7-11 305 2 26220 3.9 1022 3.4 896 96DCR 2876C
 SIRE: CLOVER FARMS MELVIN-ET GJPI -79 2%ILE

4TH DAM:
 CONTENTMENT TWISTER 90%
 4-03 305 2 13990 4.2 590 3.4 469 94DCR 1592C

LOT 734 GOLDEN PLAIN PHEBE USA 067330734

BORN 11/17/2017

DHIA HERD # 48-44-0287 CONTROL # 734
 FEMALE EFI 8.0% AMERICAN ID 734/734

1-11 305 2 16300 5.3 869 3.5 575 97DCR 1987C
 3-00 305 2 17850 4.9 873 3.6 648 97DCR 2241C
 4-01 73 2 6149 4.4 272 3.3 201 RIP
 20463 930 688 PACT
 305 2X ME AVG 2L 20271M 1006F 716P 2475C

2-00 82% 3-02 85%
 ST SR DF RA RW RL FA FU RH RUW UC UD TP TL RTR RTS
 37 33 42 16 34 34 28 35 39 37 28 27 37 19 36 29

PPA 515M 23F -7P / YD -394M 11F -27P
 CDCB PTA 04/01/2022 3RECS 57%R 24%ILE
 -2M 0.05% 10F -0.02% -4P -36CM\$ -33NM\$ -14FM\$
 -0.4PL -1.7LIV -0.6DPR -0.9CCR 0.4HCR 3.03SCS -45GM\$
 0.0MFV -0.1DAB 0.4KET 0.4MAS 0.6MET 0.2RPL 1.08HTI
 AJCA 04/01/2022 PTAT 51%R 1.1 JUI 6.9 JPI 50%R -5
 ST SR DF RA RW RL FA FU
 1.0 0.6 1.2 H0.5 0.8 P0.9 S0.8 0.6
 RH RUW UC UD TP TL RTR RTS
 1.2 1.4 0.4 S0.3 C0.9 S0.4 C1.0 B0.3

DAUGHTER(S):
 GOLDEN PLAIN POLLYBELLE
 SELLING AS LOT 3

SISTER(S):
 GOLDEN PLAIN PAT 82%
 1-10 305 2 18320 5.1 941 3.7 672 97DCR 2324C
 GOLDEN PLAIN PERSIA 88%
 2-00 305 2 20180 4.5 902 3.4 696 97DCR 2405C

SIRE:
 JARS OF CLAY BARNABAS
 USA 067342492 GT80K BBR 100 JH1F JNSF A2A2 7JE1294
 CDCB GPTA S 04/01/2022 7171DAUS 1200HRDS 10%RIP
 99%R 233M -0.01% 9F 7%ILE
 99%R -0.02% 5P -41CM\$ -39NM\$ -28FM\$ -134GM\$
 -0.2PL -3.1LIV -3.7DPR -3.8CCR 1.0HCR 3.05SCS
 0.0MFV -0.1DAB 0.6KET 0.2MAS 0.7MET 0.1RPL 0.95HTI
 AJCA 04/01/2022 3312DAUS
 GPTAT 99%R 1.7 GJUI 11.5 GJPI 99%R -16

DAM:
 GOLDEN PLAIN PERCIVALE PENNY
 USA 067170410
 DHIA HERD # 48-44-0287 CONTROL # 410
 1-09 305 2 16950 5.1 861 3.7 634 96DCR 2193C
 2-09 305 2 21320 5.6 1190 3.9 830 98DCR 2873C
 3-11 298 2 23010 5.7 1301 3.8 880 98DCR 3045C
 4-11 305 2 21190 5.3 1118 3.7 790 98DCR 2733C
 305 2X ME AVG 4L 23408M 1232F 876P 3030C
 1-11 80% 3-02 85%
 ST SR DF RA RW RL FA FU RH RUW UC UD TP TL RTR RTS
 43 34 35 22 34 27 29 32 38 29 28 34 23 37 32
 PPA 1146M 74F 49P / YD 295M 40F 13P
 CDCB PTA 04/01/2022 4RECS 64%R 31%ILE
 -63M 0.08% 14F 0.00% -2P 14CM\$ 14NM\$ 15FM\$
 -0.8PL -0.4LIV 2.5DPR 2.0CCR -0.7HCR 3.01SCS 89GM\$
 0.0MFV -0.1DAB 0.2KET 0.6MAS 0.5MET 0.3RPL 1.20HTI
 AJCA 04/01/2022 PTAT 55%R 0.1 JUI -1.2 JPI 55%R 17

FRESH: 01/08/2022
 BRED: 04/03/2022 DUE: 01/07/2023 TO
 RIVER VALLEY CECE CHROME-ET
 JE840003012423929 BBR 100 JH1F JNSC A2A2 7JE5004
 CDCB GPTA S 04/01/2022 14330DAUS 1413HRDS 38%RIP
 99%R 586M 0.03% 34F 62%ILE
 99%R -0.02% 18P 353CM\$ 349NM\$ 343FM\$ 343GM\$
 2.4PL -1.8LIV 0.1DPR 0.5CCR 0.8HCR 2.85SCS
 -0.1MFV -0.1DAB 0.2KET 0.2MAS -0.3MET 0.1RPL -0.90HTI
 AJCA 04/01/2022 6323DAUS
 GPTAT 99%R 2.0 GJUI 15.6 GJPI 99%R 87
 88.6 LBS MILK, SCS: 0.8 ON MARCH TEST

YODER, MERLE BREEDER & OWNER
 HUTCHINSON, KS

HEARTLAND MERCHANT TOPEKA-ET
 USA 067332021 GT50K BBR 100 JH1F JNSF A2A2 7JE1169
 CDCB GPTA S 04/01/2022 13062DAUS 1582HRDS 3%RIP
 99%R -25M 0.12% 24F 7%ILE
 99%R 0.03% 6P -35CM\$ -35NM\$ -60FM\$ -96GM\$
 -1.7PL -5.9LIV -4.0DPR -4.5CCR -1.2HCR 3.21SCS
 -0.3MFV -0.4DAB 0.9KET 0.2MAS 0.3MET 0.1RPL -3.18HTI
 AJCA 04/01/2022 5025DAUS
 GPTAT 99%R 1.2 GJUI 9.6 GJPI 99%R -25
 JARS OF CLAY VALENTINO BRIDGET-P 91%
 USA 067243298 GT50K BBR 100 JH1F JNSF
 DHIA HERD # 93-54-0855 CONTROL # 3298
 1-09 305 3 20640 4.3 893 3.3 684 95DCR 2362C
 2-11 305 3 26210 4.6 1194 3.4 903 83DCR 3120C
 305 2X ME AVG 2L 24711M 1102F 849P 2923C
 PPA 4859M 95F 97P / YD 3600M 54F 59P
 CDCB GPTA S 04/01/2022 2RECS 93%R 53%ILE
 1165M -0.18% 16F -0.10% 21P 117CM\$ 122NM\$ 182FM\$
 1.1PL 1.1LIV -2.3DPR -2.0CCR 1.3HCR 2.85SCS 24GM\$
 0.3MFV 0.4DAB 0.2KET -0.3MAS 1.4MET 0.0RPL 5.03HTI
 AJCA 04/01/2022 GPTAT 91%R 1.1 GJUI 10.7 GJPI 90%R 35

GABYS LOUIE PERCIVALE-ET
 USA 117277049 GT50K BBR 100 JH1F JNSF 1JE785
 CDCB GPTA S 04/01/2022 1518DAUS 261HRDS 5%RIP
 99%R -509M 0.21% 18F 8%ILE
 99%R 0.03% -12P 6CM\$ 5NM\$ -10FM\$ 55GM\$
 0.4PL 0.4LIV 3.1DPR 1.7CCR -1.8HCR 3.01SCS
 0.0MFV -0.1DAB 0.2KET 1.0MAS 0.4MET 0.4RPL 1.93HTI
 AJCA 04/01/2022 528DAUS
 GPTAT 98%R 0.0 GJUI 1.3 GJPI 98%R 11

GOLDEN PLAIN CHARLIE PEGGY 80%
 USA 067079335
 DHIA HERD # 48-44-0287 CONTROL # 335
 PPA 284M -30F 2P / YD 2362M -1F 60P
 CDCB PTA 04/01/2022 1RECS 48%R 15%ILE
 -299M 0.00% -14F 0.00% -10P -125CM\$ -124NM\$ -118FM\$
 -2.0PL -0.3LIV 2.1DPR 2.4CCR 0.4HCR 3.03SCS -24GM\$
 0.0MFV 0.0DAB 0.2KET 0.1MAS 0.7MET 0.2RPL 0.79HTI
 AJCA 04/01/2022 PTAT 42%R -0.5 JUI -4.4 JPI 40%R -15
 SIRE: GOLDEN PLAIN IMPULS CHARLIE GJPI -40 3%ILE

NEXT DAM:
 GOLDEN PLAIN JACINTO PRINGLE
 SIRE: MASON LEMVIG JACINTO-ET GJPI -41 4%ILE

4TH DAM:
 PAIGE OF GOLDEN PLAIN 88%
 2-07 305 2 18750 4.8 891 3.4 638 95DCR 2204C

LOT 737 JX GOLDEN PLAIN MAHALA {3} USA 067330737

BORN 11/22/2017
 DHIA HERD # 48-44-0287 CONTROL # 737
 FEMALE EFI 8.7% AMERICAN ID 737/737

1-11 305 2 18580 5.4 1004 3.7 679 97DCR 2348C
 3-00 305 2 18560 5.5 1022 3.8 703 97DCR 2432C
 4-01 72 2 5392 5.0 271 3.5 191 RIP
 18174 863 662 PACT
 305 2X ME AVG 2L 21890M 1163F 806P 2786C

2-00 84% 3-02 87%
 ST SR DF RA RW RL FA FU RH RUW UC UD TP TL RTR RTS
 37 31 37 23 37 33 27 34 37 35 33 27 36 19 45 29

PPA 739M 117F 35P / YD 301M 83F 19P
 CDCB PTA 04/01/2022 3RECS 57%R 56%ILE
 -236M 0.14% 18F 0.02% -5P 133CM\$ 132NM\$ 122FM\$
 1.3PL 1.4LIV -0.4DPR -0.2CCR 1.9HCR 3.00SCS 104GM\$
 0.2MFV 0.4DAB 0.2KET -1.0MAS -0.2MET 0.1RPL 2.32HTI
 AJCA 04/01/2022 PTAT 50%R 1.0 JUI 8.5 JPI 50%R 28
 ST SR DF RA RW RL FA FU
 0.3 -0.1 0.6 L0.2 0.3 P0.5 S0.6 1.2
 RH RUW UC UD TP TL RTR RTS
 1.1 0.1 0.8 S1.4 C0.4 S0.1 C1.1 C0.1

FRESH: 01/09/2022
 SELLING OPEN
 76.2 LBS MILK, SCS: 3.1 ON MARCH TEST

DAUGHTER(S):
 JX GOLDEN PLAIN COLBY {4}
 SELLING AS LOT 11

SIRE:
 JX FARIA BROTHERS DANIELS {2}-ET
 JE840003011610028 GT99K BBR 88 A2A2 203JE1634
 CDCB GPTA M 04/01/2022 1286DAUS 87HRDS 8%RIP
 99%R -259M 0.05% -1F 15%ILE
 99%R 0.00% -9P 86CM\$ 88NM\$ 95FM\$ 37GM\$
 2.0PL 4.2LIV -0.2DPR -0.7CCR 1.2HCR 3.04SCS
 0.3MFV 0.9DAB 0.4KET -0.7MAS -0.9MET -0.2RPL 5.94HTI
 AJCA 04/01/2022 221DAUS
 GPTAT 95%R 0.7 GJUI 12.4 GJPI 97%R 17M

DAM:
 GOLDEN PLAIN MONTREAL
 USA 067285557 GT29K BBR 100 JH1F JNSF
 DHIA HERD # 48-44-0287 CONTROL # 557
 2-04 79%
 ST SR DF RA RW RL FA FU RH RUW UC UD TP TL RTR RTS
 33 21 34 23 24 29 28 25 43 27 19 31 32 21 33 27

PPA -422M 15F -34P / YD -2432M -27F -115P
 CDCB GPTA S 04/01/2022 1RECS 81%R 52%ILE
 189M 0.04% 18F 0.00% 6P 116CM\$ 115NM\$ 111FM\$
 0.6PL -1.5LIV -0.5DPR 0.3CCR 2.6HCR 2.95SCS 106GM\$
 0.1MFV -0.1DAB -0.1KET -1.2MAS 0.5MET 0.3RPL -1.31HTI
 AJCA 04/01/2022 GPTAT 82%R 0.3 GJUI -2.9 GJPI 77%R 24

SISTER(S):
 GOLDEN PLAIN DIVIDEND MACY 82%
 2-10 305 2 19400 5.2 1003 3.9 751 98DCR 2599C

YODER, MERLE BREEDER & OWNER
 HUTCHINSON, KS

ALL LYNN'S VALENTINO MARVEL
 USA 117422971 GT50K BBR 100 JH1C JNSF 11JE1118
 CDCB GPTA S 04/01/2022 10775DAUS 409HRDS 3%RIP
 99%R 203M -0.03% 3F 47%ILE
 99%R -0.02% 3P 262CM\$ 260NM\$ 270FM\$ 174GM\$
 3.9PL 4.4LIV -1.0DPR -0.4CCR -0.7HCR 2.85SCS
 0.2MFV 0.9DAB 0.6KET -0.1MAS 0.2MET -0.3RPL 6.55HTI
 AJCA 04/01/2022 4781DAUS
 GPTAT 99%R 0.8 GJUI 8.3 GJPI 99%R 48
 JX FARIA BROTHERS ACTION DEAN SMITH {1} 92%
 JE840003001860402 GT50K BBR 73
 DHIA HERD # 74-97-4513 CONTROL # 507854
 6-09 295 3 22340 4.9 1093 3.6 798 104DCR 2759C
 7-11 305 2 29240 4.5 1309 3.5 1032 102DCR 3523C
 9-00 275 2 19200 5.1 977 3.7 706 101DCR 2442C
 10-02 305 2 22970 4.7 1091 3.5 810 101DCR 2800C
 305 2X ME AVG 9L 25914M 1172F 905P 3079C
 PPA 3120M 94F 84P / YD 1480M 25F 29P
 CDCB GPTA M 04/01/2022 5RECS 95%R 65%ILE
 471M -0.14% -8F -0.06% 4P 164CM\$ 173NM\$ 224FM\$
 3.5PL 3.1LIV 1.8DPR 1.4CCR 3.5HCR 3.12SCS 148GM\$
 0.6MFV 0.9DAB -0.3KET 0.7MAS -3.7MET -0.6RPL 9.29HTI
 AJCA 04/01/2022 GPTAT 91%R 2.1 GJUI 20.9 GJPI 93%R 52M

JARS OF CLAY BARNABAS
 USA 067342492 GT80K BBR 100 JH1F JNSF A2A2 7JE1294
 CDCB GPTA S 04/01/2022 7171DAUS 1200HRDS 10%RIP
 99%R 233M -0.01% 9F 7%ILE
 99%R -0.02% 5P -41CM\$ -39NM\$ -28FM\$ -134GM\$
 -0.2PL -3.1LIV -3.7DPR -3.8CCR 1.0HCR 3.05SCS
 0.0MFV -0.1DAB 0.6KET 0.2MAS 0.7MET 0.1RPL 0.95HTI
 AJCA 04/01/2022 3312DAUS
 GPTAT 99%R 1.7 GJUI 11.5 GJPI 99%R -16

GOLDEN PLAIN ZUMA MAGGIE 83%
 USA 067170404
 DHIA HERD # 48-44-0287 CONTROL # 404
 1-09 305 2 18090 5.2 945 3.6 643 96DCR 2223C
 2-10 305 2 15060 5.8 871 4.0 608 98DCR 2105C
 3-11 305 2 22300 5.6 1238 3.7 832 98DCR 2878C
 5-05 296 2 18280 5.4 987 3.7 685 97DCR 2370C
 305 2X ME AVG 4L 20786M 1113F 772P 2672C
 PPA -1264M -10F -41P / YD -1915M -3F -46P
 CDCB PTA 04/01/2022 4RECS 61%R 40%ILE
 -1099M 0.25% -3F 0.08% -24P 74CM\$ 65NM\$ 18FM\$
 1.9PL 0.5LIV 2.5DPR 3.6CCR 1.5HCR 2.84SCS 118GM\$
 0.1MFV -0.2DAB -0.7KET 1.3MAS 0.3MET 0.5RPL 1.90HTI
 AJCA 04/01/2022 PTAT 55%R -0.7 JUI -4.1 JPI 53%R 16
 SIRE: ISDK DJ ZUMA GJPI 77 51%ILE

SISTER(S):
 JX GOLDEN PLAIN MARTINA {5} 81%

NEXT DAM:
 GOLDEN PLAIN LIEUTENANT MANDY 90%
 6-00 305 2 17880 6.2 1105 4.3 775 98DCR 2686C
 SIRE: WOODSTOCK LLV LIEUTENANT-ET GJPI -53 3%ILE

4TH DAM:
 PETERSEN MILITIA 3629

LOT 739 GOLDEN PLAIN JANAE USA 067330739

BORN 11/26/2017
 DHIA HERD # 48-44-0287 CONTROL # 739
 FEMALE EFI 9.0% AMERICAN ID 739/739
 2-00 287 2 18110 5.4 975 3.3 599 97DCR 2068C
 2-11 300 2 21250 5.2 1115 3.5 739 96DCR 2554C
 3-11 126 2 8786 4.6 404 3.6 315 RIP
 19324 960 709 PACT
 305 2X ME AVG 2L 24054M 1240F 804P 2777C

2-07 83% 3-02 83%
 ST SR DF RA RW RL FA FU RH RUW UC UD TP TL RTR RTS
 37 32 36 19 34 34 28 34 34 37 30 19 31 21 29 34
 PPA 2088M 135F 32P / YD 1765M 104F 32P
 CDCB PTA 04/01/2022 3RECS 58%R 89%ILE
 544M 0.03% 33F -0.05% 10P 302CM\$ 305NM\$ 334FM\$
 2.4PL 1.2LIV -0.4DPR 0.2CCR 1.6HCR 2.98SCS 269GM\$
 0.2MFV 0.5DAB 0.0KET 0.2MAS 0.2MET 0.2RPL 4.82HTI
 AJCA 04/01/2022 PTAT 50%R 0.5 JUI 6.0 JPI 52%R 65
 ST SR DF RA RW RL FA FU
 0.0 0.1 0.7 H0.3 -0.1 S0.3 S0.1 1.2
 RH RUW UC UD TP TL RTR RTS
 0.8 0.6 -0.6 S0.6 W0.6 L0.4 W0.4 B1.1

FRESH: 11/16/2021
 BRED: 01/09/2022 DUE: 10/15/2022 TO
 BW GRADUATE
 USA 174052049 BBR 100 JH1F JNSF A1A2 7JE1939
 CDCB GPTA S 04/01/2022 0%RIP
 77%R 822M 0.08% 58F 90%ILE
 78%R 0.05% 41P 538CM\$ 526NM\$ 444FM\$ 494GM\$
 2.6PL -0.7LIV -0.6DPR 0.4CCR 1.1HCR 2.83SCS
 -0.1MFV 0.0DAB 0.2KET -0.4MAS 0.4MET 0.0RPL -1.31HTI
 AJCA 04/01/2022 0DAUS
 GPTAT 80%R 1.8 GJUI 10.8 GJPI 75%R 127
 BRED WITH SEXED SEMEN. 74.2 LBS MILK, SCS: 0.8 ON MARCH TEST

DAUGHTER(S):
 GOLDEN PLAIN JALAPENO
 SELLING AS LOT 914

SIRE:
 ORTHRIDGE RENO
 JE840003010771735 GT50K BBR 100 JH1F JNSF A1A2 7JE1332
 CDCB GPTA S 04/01/2022 5933DAUS 353HRDS 8%RIP
 99%R 437M 0.00% 21F 37%ILE
 99%R -0.06% 3P 200CM\$ 210NM\$ 264FM\$ 173GM\$
 1.5PL -0.4LIV -1.5DPR -1.1CCR 1.9HCR 3.20SCS
 0.2MFV 0.7DAB 0.4KET -0.9MAS 0.0MET 0.0RPL 4.11HTI
 AJCA 04/01/2022 1253DAUS
 GPTAT 99%R 0.8 GJUI 11.2 GJPI 99%R 33

DAM:
 GOLDEN PLAIN JUBILEE
 USA 067285526 GT29K BBR 100 JH1F JNSF
 DHIA HERD # 48-89-0166 CONTROL # 526
 1-09 298 2 18850 4.9 915 3.7 695 97DCR 2404C
 2-09 305 3 18410 5.3 971 3.9 717 78DCR 2482C
 4-09 305 3 23660 5.2 1223 3.7 887 93DCR 3069C
 305 2X ME AVG 3L 21863M 1096F 823P 2842C
 2-04 81% 4-10 82%
 ST SR DF RA RW RL FA FU RH RUW UC UD TP TL RTR RTS
 36 32 30 21 39 34 21 32 34 33 28 22 24 17 36 25
 PPA 1360M 72F 69P / YD 887M 57F 40P
 CDCB GPTA S 04/01/2022 4RECS 82%R 96%ILE
 311M 0.06% 28F 0.02% 15P 412CM\$ 404NM\$ 370FM\$
 3.4PL 2.7LIV 0.8DPR 1.6CCR 1.2HCR 2.76SCS 388GM\$
 0.1MFV 0.4DAB -0.4KET 1.3MAS 0.4MET 0.4RPL 4.97HTI
 AJCA 04/01/2022 GPTAT 83%R 0.2 GJUI 4.3 GJPI 78%R 96
 RANKS ON THE TOP 1-1/2% LIST FOR JPI

YODER, MERLE BREEDER & OWNER
 HUTCHINSON, KS

ALL LYNN'S LEGAL VOLCANO-ET
 USA 117222807 GT50K BBR 100 JH1F JNSF A1A2 29JE3762
 CDCB GPTA S 04/01/2022 7643DAUS 538HRDS 2%RIP
 99%R 1014M -0.12% 22F 45%ILE
 99%R -0.06% 24P 245CM\$ 247NM\$ 274FM\$ 179GM\$
 0.9PL -1.0LIV -3.3DPR -1.6CCR 2.8HCR 2.92SCS
 0.1MFV 0.0DAB 0.7KET -1.5MAS -0.3MET -0.6RPL -1.22HTI
 AJCA 04/01/2022 2303DAUS
 GPTAT 99%R 0.6 GJUI 3.0 GJPI 99%R 46
 HIGH LAWN MAXIMUM RITZY 88%
 USA 116840789 GT3K BBR 100 JH1F JNSF
 TATTOO T326/T326
 DHIA HERD # 35-22-2099 CONTROL # 326
 1-09 296 3 15810 5.2 815 3.7 592 93DCR 2048C
 2-09 305 3 17580 5.6 993 4.1 712 94DCR 2466C
 3-09 288 3 17310 5.8 1006 3.7 635 93DCR 2196C
 4-08 274 3 15860 6.1 971 4.1 656 88DCR 2272C
 305 2X ME AVG 5L 14875M 833F 583P 2005C
 PPA -2233M 16F -54P / YD -1774M 9F -49P
 CDCB GPTA S 04/01/2022 5RECS 87%R 33%ILE
 -811M 0.26% 13F 0.04% -22P 30CM\$ 29NM\$ 19FM\$
 -0.5PL 0.6LIV 1.7DPR 1.7CCR -0.1HCR 3.04SCS 98GM\$
 0.1MFV 0.1DAB 0.1KET 1.1MAS 0.7MET 0.4RPL 3.99HTI
 AJCA 04/01/2022 GPTAT 83%R -0.6 GJUI -0.6 GJPI 83%R 6

PEARLMONT VALENTINO DAZZLER
 USA 067139445 GT80K BBR 100 JH1C JNSF 1JE826
 CDCB GPTA S 04/01/2022 1639DAUS 202HRDS 4%RIP
 99%R 706M -0.03% 28F 41%ILE
 99%R -0.04% 18P 216CM\$ 215NM\$ 224FM\$ 141GM\$
 1.2PL 2.2LIV -1.8DPR -1.7CCR 0.3HCR 2.83SCS
 0.2MFV 0.6DAB -0.2KET 0.0MAS 0.8MET 0.5RPL 5.07HTI
 AJCA 04/01/2022 438DAUS
 GPTAT 98%R 0.1 GJUI 0.0 GJPI 98%R 48

GOLDEN PLAIN JEANETTE 84%
 USA 067145377
 DHIA HERD # 48-44-0287 CONTROL # 377
 1-08 305 2 16980 5.8 988 3.9 662 95DCR 2291C
 2-09 305 2 16410 6.4 1050 4.1 673 96DCR 2331C
 305 2X ME AVG 2L 20228M 1206F 806P 2789C
 PPA -2089M 18F -28P / YD -1767M 10F -27P
 CDCB PTA 04/01/2022 2RECS 58%R 74%ILE
 -527M 0.14% 4F 0.05% -9P 221CM\$ 212NM\$ 173FM\$
 2.0PL 1.3LIV 3.2DPR 3.3CCR 0.6HCR 2.76SCS 287GM\$
 -0.1MFV 0.0DAB -0.4KET 2.1MAS 0.5MET 0.2RPL 2.46HTI
 AJCA 04/01/2022 PTAT 54%R 0.1 JUI 5.4 JPI 51%R 59
 SIRE: PF LENNOX HENDRIX GJPI 99 79%ILE

SISTER(S):
 GOLDEN PLAIN T-BONE BETTY 82%
 3-05 305 2 19280 5.8 1119 3.9 749 98DCR 2592C
 NEXT DAM:
 GOLDEN PLAIN ACTION BESS 88%
 3-07 305 2 22040 5.5 1207 3.7 811 97DCR 2805C
 SIRE: FOREST GLEN AVERY ACTION-ET GJPI -33 4%ILE
 4TH DAM:
 GOLDEN PLAIN JACINTO BECCA
 4-10 305 3 21420 4.6 986 3.8 814 100DCR 2708C

LOT 740 JX GOLDEN PLAIN BECKY {5} USA 067330740

BORN 11/26/2017
 DHIA HERD # 48-44-0287 CONTROL # 740
 FEMALE EFI 9.9% AMERICAN ID 740/740 A2A2
 2-03 305 2 17460 5.3 934 4.0 702 96DCR 2431C
 3-04 305 2 22170 5.4 1189 4.1 905 96DCR 3134C
 305 2X ME AVG 2L 21859M 1158F 884P 3062C

2-07 86% 3-09 90%
 ST SR DF RA RW RL FA FU RH RUW UC UD TP TL RTR RTS
 40 32 40 22 45 25 36 40 40 28 29 29 25 26 21

PPA 2436M 165F 136P / YD 2301M 146F 116P
 CDCB PTA 04/01/2022 2RECS 55%R 81%ILE
 795M 0.02% 44F 0.04% 39P 258CM\$ 251NM\$ 181FM\$
 -0.2PL -3.9LIV -3.9DPR -3.3CCR 0.7HCR 3.04SCS 170GM\$
 0.0MFV -0.3DAB 0.2KET -1.6MAS 0.7MET 0.0RPL -3.66HTI
 AJCA 04/01/2022 PTAT 51%R 1.3 JUI 7.9 JPI 48%R 51
 ST SR DF RA RW RL FA FU
 0.9 1.0 1.3 L0.2 0.6 P0.7 S0.6 1.2
 RH RUW UC UD TP TL RTR RTS
 1.4 1.5 0.8 S1.0 C0.3 S0.2 C0.0 C0.4

FRESH: 04/16/2021
 BRED: 08/26/2021 DUE: 06/01/2022 TO
 JER-Z-BOYZ JADYN-ET
 USA 173762822 BBR 100 JH1C JNSF A2A2 14JE1885
 CDCB GPTA S 04/01/2022 0%RIP
 77%R 695M 0.09% 53F 85%ILE
 77%R 0.05% 37P 465CM\$ 457NM\$ 385FM\$ 425GM\$
 2.3PL 1.3LIV -0.3DPR 0.4CCR 1.8HCR 3.08SCS
 0.1MFV 0.4DAB 0.3KET -1.3MAS -0.1MET -0.1RPL 0.83HTI
 AJCA 04/01/2022 ODAUS
 GPTAT 79%R 1.2 GJUI 2.7 GJPI 74%R 104
BRED WITH SEXED SEMEN. 57.7 LBS MILK, SCS: 1.7 ON MARCH TEST

SISTER(S):
 GOLDEN PLAIN BALSUM 82%
 1-09 305 2 14380 5.2 749 3.7 527 96DCR 1822C
 SELLING AS LOT 852

SIRE:
 JX SCHULTZ VOLCANO HARRIS {4}
 USA 118157731 GT80K BBR 100 JH1F JNSF A1A2 29JE3866
 CDCB GPTA S 04/01/2022 11168DAUS 489HRDS 6%RIP
 99%R 1680M -0.13% 51F 64%ILE
 99%R 0.00% 62P 371CM\$ 365NM\$ 311FM\$ 225GM\$
 -0.3PL -5.9LIV -6.9DPR -5.8CCR 0.1HCR 3.00SCS
 0.1MFV -0.4DAB 0.1KET -3.3MAS 0.9MET -0.1RPL -6.20HTI
 AJCA 04/01/2022 3200DAUS
 GPTAT 99%R 0.1 GJUI -5.5 GJPI 99%R 54

DAM:
 GOLDEN PLAIN BETSIE
 USA 067285582
 DHIA HERD # 48-44-0287 CONTROL # 582
 2-00 305 2 18680 5.1 945 3.6 674 97DCR 2330C
 305 2X ME AVG 2L 20604M 1040F 771P 2667C
 2-02 87% 3-03 88%
 ST SR DF RA RW RL FA FU RH RUW UC UD TP TL RTR RTS
 43 37 36 21 39 28 21 44 40 37 33 33 31 20 35 31
 PPA 698M 34F 27P / YD -418M 17F -4P
 CDCB PTA 04/01/2022 2RECS 60%R 20%ILE
 -220M 0.08% 7F 0.03% -2P -62CM\$ -62NM\$ -79FM\$
 -0.7PL -1.9LIV -1.1DPR -1.2CCR 1.2HCR 3.14SCS -82GM\$
 -0.1MFV -0.1DAB 0.4KET 0.2MAS 0.5MET 0.2RPL -0.31HTI
 AJCA 04/01/2022 PTAT 54%R 1.5 JUI 12.7 JPI 52%R -10

YODER, MERLE BREEDER & OWNER
 HUTCHINSON, KS

ALL LYNN'S LEGAL VOLCANO-ET
 USA 117222807 GT50K BBR 100 JH1F JNSF A1A2 29JE3762
 CDCB GPTA S 04/01/2022 7643DAUS 538HRDS 2%RIP
 99%R 1014M -0.12% 22F 45%ILE
 99%R -0.06% 24P 245CM\$ 247NM\$ 274FM\$ 179GM\$
 0.9PL -1.0LIV -3.3DPR -1.6CCR 2.8HCR 2.92SCS
 0.1MFV 0.0DAB 0.7KET -1.5MAS -0.3MET -0.6RPL -1.22HTI
 AJCA 04/01/2022 2303DAUS
 GPTAT 99%R 0.6 GJUI 3.0 GJPI 99%R 46
 JX SCHULTZ DALE HARMAIL {3} 86%
 USA 067269177 GT3K BBR 93 JH1F JNSF
 TATTOO L177/L177
 DHIA HERD # 52-98-0014 CONTROL # 9177
 3-10 305 2 12870 4.6 597 3.6 465 103DCR 1599C
 4-10 209 2 13330 4.7 623 3.6 476 98DCR 1645C
 5-10 254 2 11630 4.2 493 3.6 424 103DCR 1377C
 6-10 209 2 8280 5.3 442 3.5 288 97DCR 995C
 305 2X ME AVG 7L 15183M 704F 539P 1834C
 PPA -26M -53F 3P / YD 1204M 8F 35P
 CDCB GPTA S 04/01/2022 5RECS 86%R 19%ILE
 183M -0.08% -8F 0.00% 6P -76CM\$ -78NM\$ -82FM\$
 -0.9PL -2.2LIV -0.1DPR -0.4CCR -0.3HCR 2.95SCS -71GM\$
 -0.1MFV -0.3DAB -0.3KET 0.6MAS 0.4MET 0.0RPL -1.56HTI
 AJCA 04/01/2022 GPTAT 81%R -0.4 GJUI -6.9 GJPI 82%R -18

JARS OF CLAY BARNABAS
 USA 067342492 GT80K BBR 100 JH1F JNSF A2A2 7JE1294
 CDCB GPTA S 04/01/2022 7171DAUS 1200HRDS 10%RIP
 99%R 233M -0.01% 9F 7%ILE
 99%R -0.02% 5P -41CM\$ -39NM\$ -28FM\$ -134GM\$
 -0.2PL -3.1LIV -3.7DPR -3.8CCR 1.0HCR 3.05SCS
 0.0MFV -0.1DAB 0.6KET 0.2MAS 0.7MET 0.1RPL 0.95HTI
 AJCA 04/01/2022 3312DAUS
 GPTAT 99%R 1.7 GJUI 11.5 GJPI 99%R -16

GOLDEN PLAIN T BONE BLANCHE 88%
 USA 067170412

DHIA HERD # 48-44-0287 CONTROL # 412
 1-09 305 2 18320 5.3 963 3.6 653 95DCR 2257C
 2-10 293 2 20260 5.2 1062 3.8 775 97DCR 2682C
 3-09 293 2 20340 5.1 1041 3.9 795 97DCR 2752C
 4-09 305 2 22630 4.9 1101 3.7 841 98DCR 2909C
 305 2X ME AVG 5L 21606M 1076F 803P 2773C
 PPA -117M -22F -5P / YD -788M -30F -18P
 CDCB PTA 04/01/2022 5RECS 64%R 15%ILE
 -462M 0.05% -12F 0.03% -10P -124CM\$ -122NM\$ -134FM\$
 -0.3PL -0.9LIV 1.4DPR 1.5CCR 1.1HCR 3.19SCS -85GM\$
 -0.2MFV -0.2DAB 0.1KET 0.2MAS 0.3MET 0.2RPL -2.21HTI
 AJCA 04/01/2022 PTAT 55%R 0.3 JUI -1.3 JPI 55%R -27
 SIRE: RICHIES JACE TBONE A364 GJPI -22 4%ILE

SISTER(S):
 GOLDEN PLAIN BARBEY 80%

NEXT DAM:
 GOLDEN PLAIN LEGAL BABYRUTH 82%
 6-10 305 2 24280 4.4 1074 3.6 870 98DCR 2924C
 SIRE: TOLLENAARS IMPULS LEGAL 233-ET GJPI 10 8%ILE

4TH DAM:
 PETERSEN LOUIE 3632
 4-08 305 3 18600 6.0 1123 3.9 717 100DCR 2481C

LOT 743 JX GOLDEN PLAIN WANDA {3} USA 067330743

BORN 12/04/2017

DHIA HERD # 48-44-0287 CONTROL # 743
 FEMALE EFI 9.3% AMERICAN ID 743/743

1-10 305 2 14310 5.2 748 3.7 531 97DCR 1837C
 2-10 283 2 17060 5.2 882 3.8 642 96DCR 2221C
 3-09 170 2 9699 4.1 396 3.8 373 RIP
 16766 747 653 PACT
 305 2X ME AVG 2L 19816M 994F 727P 2514C

2-00 79% 3-01 79%
 ST SR DF RA RW RL FA FU RH RUW UC UD TP TL RTR RTS
 34 31 28 18 24 29 32 18 34 37 31 30 34 21 35 29

PPA -183M -6F -5P / YD -230M 3F -4P
 CDCB PTA 04/01/2022 3RECS 58%R 54%ILE
 -233M 0.07% 3F 0.02% -5P 124CM\$ 123NM\$ 114FM\$
 1.6PL 2.4LIV 0.4DPR -0.2CCR 0.4HCR 3.00SCS 109GM\$
 0.2MFV 0.5DAB 0.5KET -0.3MAS -0.1MET 0.0RPL 4.34HTI
 AJCA 04/01/2022 PTAT 52%R 0.3 JUI 5.2 JPI 51%R 24
 ST SR DF RA RW RL FA FU
 -0.5 -0.6 -0.4 H0.8 -0.5 P0.2 S0.4 0.8
 RH RUW UC UD TP TL RTR RTS
 0.5 -0.9 0.5 S1.4 W0.2 L0.5 C0.2 B0.2

DAUGHTER(S):

JX GOLDEN PLAIN WHISPER {4}
 SELLING AS LOT 981
 JX GOLDEN PLAIN WALTZ {4} 80%
 1-08 270 2 13330 4.7 631 3.6 486 94DCR 1680C
 SELLING AS LOT 885

SIRE:

JX FARIA BROTHERS DANIELS {2}-ET
 JE840003011610028 GT99K BBR 88 A2A2 203JE1634
 CDCB GPTA M 04/01/2022 1286DAUS 87HRDS 8%RIP
 99%R -259M 0.05% -1F 15%ILE
 99%R 0.00% -9P 86CM\$ 88NM\$ 95FM\$ 37GM\$
 2.0PL 4.2LIV -0.2DPR -0.7CCR 1.2HCR 3.04SCS
 0.3MFV 0.9DAB 0.4KET -0.7MAS -0.9MET -0.2RPL 5.94HTI
 AJCA 04/01/2022 221DAUS
 GPTAT 95%R 0.7 GJUI 12.4 GJPI 97%R 17M

DAM:

GOLDEN PLAIN WESTAR
 USA 067170484 GT13K BBR 100 JH1F JNSF
 DHIA HERD # 48-44-0287 CONTROL # 484
 2-02 305 2 17490 5.9 1024 3.8 673 97DCR 2329C
 3-03 305 2 15820 6.2 973 4.0 625 98DCR 2164C
 305 2X ME AVG 2L 19182M 1119F 740P 2559C

2-09 80% 3-04 82%
 ST SR DF RA RW RL FA FU RH RUW UC UD TP TL RTR RTS
 37 38 30 16 34 27 24 30 39 32 25 29 33 27 32 33

PPA -2314M 15F -45P / YD -1630M 45F -32P
 CDCB GPTA S 04/01/2022 2RECS 82%R 56%ILE
 -644M 0.22% 15F 0.07% -10P 139CM\$ 134NM\$ 90FM\$
 1.2PL 0.5LIV 1.2DPR 0.3CCR -0.3HCR 2.99SCS 155GM\$
 0.1MFV 0.1DAB 0.6KET 0.2MAS 0.7MET 0.2RPL 2.92HTI
 AJCA 04/01/2022 GPTAT 83%R -0.4 GJUI -1.1 GJPI 78%R 23

SISTER(S):

GOLDEN PLAIN HENDRIX WHITNEY 91%
 4-04 305 2 24390 5.3 1296 3.8 932 98DCR 3225C

FRESH: 10/03/2021
 BRED: 03/09/2022 DUE: 12/13/2022 TO
 RIVER VALLEY CECE CHROME-ET
 JE840003012423929 BBR 100 JH1F JNSC A2A2 7JE5004
 CDCB GPTA S 04/01/2022 14330DAUS 1413HRDS 38%RIP
 99%R 586M 0.03% 34F 62%ILE
 99%R -0.02% 18P 353CM\$ 349NM\$ 343FM\$ 343GM\$
 2.4PL -1.8LIV 0.1DPR 0.5CCR 0.8HCR 2.85SCS
 -0.1MFV -0.1DAB 0.2KET 0.2MAS -0.3MET 0.1RPL -0.90HTI
 AJCA 04/01/2022 6323DAUS
 GPTAT 99%R 2.0 GJUI 15.6 GJPI 99%R 87
 63.9 LBS MILK, SCS: 2.0 ON MARCH TEST

YODER, MERLE BREEDER & OWNER
 HUTCHINSON, KS

ALL LYNNS VALENTINO MARVEL
 USA 117422971 GT50K BBR 100 JH1C JNSF 11JE1118
 CDCB GPTA S 04/01/2022 10775DAUS 409HRDS 3%RIP
 99%R 203M -0.03% 3F 47%ILE
 99%R -0.02% 3P 262CM\$ 260NM\$ 270FM\$ 174GM\$
 3.9PL 4.4LIV -1.0DPR -0.4CCR -0.7HCR 2.85SCS
 0.2MFV 0.9DAB 0.6KET -0.1MAS 0.2MET -0.3RPL 6.55HTI
 AJCA 04/01/2022 4781DAUS
 GPTAT 99%R 0.8 GJUI 8.3 GJPI 99%R 48

JX FARIA BROTHERS ACTION DEAN SMITH {1} 92%

JE840003001860402 GT50K BBR 73
 DHIA HERD # 74-97-4513 CONTROL # 507854
 6-09 295 3 22340 4.9 1093 3.6 798 104DCR 2759C
 7-11 305 2 29240 4.5 1309 3.5 1032 102DCR 3523C
 9-00 275 2 19200 5.1 977 3.7 706 101DCR 2442C
 10-02 305 2 22970 4.7 1091 3.5 810 101DCR 2800C
 305 2X ME AVG 9L 25914M 1172F 905P 3079C
 PPA 3120M 94F 84P / YD 1480M 25F 29P
 CDCB GPTA M 04/01/2022 5RECS 95%R 65%ILE
 471M -0.14% -8F -0.06% 4P 164CM\$ 173NM\$ 224FM\$
 3.5PL 3.1LIV 1.8DPR 1.4CCR 3.5HCR 3.12SCS 148GM\$
 0.6MFV 0.9DAB -0.3KET 0.7MAS -3.7MET -0.6RPL 9.29HTI
 AJCA 04/01/2022 GPTAT 91%R 2.1 GJUI 20.9 GJPI 93%R 52M

ALL LYNNS MAXIMUM VERNON-ET

USA 115863998 GT50K BBR 100 JH1F JNSF A1A2 29JE3624
 CDCB GPTA S 04/01/2022 8469DAUS 663HRDS 3%RIP
 99%R 622M 0.01% 33F 49%ILE
 99%R -0.01% 20P 261CM\$ 266NM\$ 268FM\$ 256GM\$
 0.2PL 1.6LIV -0.9DPR -1.3CCR -1.7HCR 3.27SCS
 0.0MFV 0.6DAB 0.4KET -0.8MAS 0.6MET 0.7RPL 2.48HTI
 AJCA 04/01/2022 2633DAUS
 GPTAT 99%R -0.4 GJUI -7.0 GJPI 99%R 40

GOLDEN PLAIN ACTION WANITA 90%

USA 067145350 GI BBR 100 JH1F JNSF
 DHIA HERD # 48-44-0287 CONTROL # 350
 2-00 262 2 13710 6.0 819 3.9 528 94DCR 1827C
 2-10 278 2 15880 6.0 956 4.0 638 97DCR 2209C
 3-09 305 2 19250 6.0 1161 4.1 798 97DCR 2764C
 4-11 305 2 19970 6.5 1295 4.0 800 98DCR 2770C
 6-01 210 2 12130 6.2 755 4.0 488 90DCR 1690C
 305 2X ME AVG 5L 19532M 1177F 773P 2675C
 PPA -2032M 16F -38P / YD -1991M -18F -47P
 CDCB GPTA S 04/01/2022 5RECS 70%R 49%ILE
 -1245M 0.23% -15F 0.08% -30P 110CM\$ 103NM\$ 65FM\$
 3.0PL 1.8LIV 3.8DPR 3.1CCR 0.7HCR 2.88SCS 170GM\$
 0.1MFV 0.1DAB 0.7KET 2.6MAS 0.7MET -0.1RPL 7.04HTI
 AJCA 04/01/2022 GPTAT 62%R -0.2 GJUI 4.4 GJPI 63%R 26
 SIRE: FOREST GLEN AVERY ACTION-ET GJPI -33 4%ILE

NEXT DAM:

GOLDEN PLAIN MILITIA WINNER
 4-00 297 3 19200 4.8 916 3.7 719 100DCR 2463C
 SIRE: SUNSET CANYON RP MILITIA-ET GJPI -15 6%ILE

4TH DAM:

I WIND 90%
 7-05 305 2 26730 4.2 1125 3.4 906 97DCR 3053C

LOT 745 JX GOLDEN PLAIN DAIRY SUE {4} (TWIN) USA 067330745

BORN 12/05/2017

DHIA HERD # 48-44-0287 CONTROL # 745
 FEMALE EFI 9.2% AMERICAN ID 745/745

1-10 305 2 19200 4.7 900 3.5 679 96DCR 2347C
 2-11 305 2 24090 4.6 1110 3.4 831 97DCR 2871C
 3-11 115 2 9502 4.7 449 3.3 310 RIP
 22032 1006 737 PACT
 305 2X ME AVG 2L 26209M 1178F 900P 3108C

2-00 86% 3-01 90%
 ST SR DF RA RW RL FA FU RH RUW UC UD TP TL RTR RTS
 42 34 44 23 34 34 26 44 43 45 36 27 34 22 32 29

PPA 4995M 150F 123P / YD 3002M 88F 79P
 CDCB PTA 04/01/2022 3RECS 57%R 71%ILE
 930M -0.08% 27F -0.03% 28P 200CM\$ 201NM\$ 201FM\$
 0.6PL -2.8LIV -2.2DPR -2.3CCR -0.5HCR 3.04SCS 137GM\$
 0.1MFV 0.2DAB -0.2KET 0.1MAS -0.3MET 0.4RPL 1.98HTI
 AJCA 04/01/2022 PTAT 51%R 1.5 JUI 12.6 JPI 51%R 45
 ST SR DF RA RW RL FA FU
 2.8 0.5 2.0 L0.3 0.5 P0.1 S0.5 1.9
 RH RUW UC UD TP TL RTR RTS
 2.3 1.6 0.1 S1.4 C0.6 L0.3 C0.2 B0.1

DAUGHTER(S):

JX GOLDEN PLAIN DAIRY KU {5}
 SELLING AS LOT 999
 JX GOLDEN PLAIN DAIRYLAND {5}
 SELLING AS LOT 894

SISTER(S):

GOLDEN PLAIN DEDELYN 81%
 2-00 305 2 22520 4.6 1033 3.3 747 97DCR 2580C
 GOLDEN PLAIN DENA 85%
 4-02 290 2 18580 4.4 817 3.6 668 96DCR 2233C
 SELLING AS LOT 672
 JX GOLDEN PLAIN DAIRY MOO {4} 88%
 3-00 305 2 21440 4.7 1012 3.5 749 97DCR 2589C
 SELLING AS LOT 746

SIRE:

JX FARIA BROTHERS RONALDINHO {3}
 JE840003126052015 GT99K BBR 100 JH1F JNSF A2A2 7JE1503
 CDCB GPTA S 04/01/2022 5050DAUS 193HRDS 7%RIP
 99%R 1056M -0.05% 40F 49%ILE
 99%R 0.06% 52P 274CM\$ 267NM\$ 179FM\$ 164GM\$
 -0.1PL -6.9LIV -4.8DPR -4.6CCR -0.3HCR 3.21SCS
 0.2MFV 0.2DAB 0.1KET -0.6MAS -1.4MET 0.3RPL 1.69HTI
 AJCA 04/01/2022 783DAUS
 GPTAT 99%R 1.7 GJUI 11.8 GJPI 99%R 53

DAM:

GOLDEN PLAIN HENDRIX DAIRY LOU
 USA 067170472 GT29K BBR 100 JH1F JNSF
 DHIA HERD # 48-44-0287 CONTROL # 472
 1-07 305 2 16320 4.7 772 3.3 546 97DCR 1886C
 2-08 296 2 17740 5.5 971 3.7 657 97DCR 2272C
 3-07 305 2 23540 4.8 1132 3.6 854 98DCR 2953C
 305 2X ME AVG 4L 19622M 966F 711P 2447C
 1-09 81% 3-01 81%
 ST SR DF RA RW RL FA FU RH RUW UC UD TP TL RTR RTS
 59 32 32 15 26 24 22 35 26 38 16 29 29 32 29 34
 PPA -607M -33F -45P / YD 112M -13F -24P
 CDCB GPTA S 04/01/2022 4RECS 84%R 61%ILE
 456M -0.03% 16F -0.04% 7P 152CM\$ 154NM\$ 182FM\$
 1.4PL 1.2LIV 0.4DPR 0.0CCR -0.7HCR 2.91SCS 131GM\$
 0.0MFV 0.1DAB -0.6KET 0.9MAS 0.8MET 0.5RPL 1.86HTI
 AJCA 04/01/2022 GPTAT 83%R 0.0 GJUI 2.2 GJPI 80%R 33

FRESH: 11/27/2021

BRED: 02/26/2022 DUE: 12/02/2022 TO
 RIVER VALLEY CECE CHROME-ET
 JE840003012423929 BBR 100 JH1F JNSC A2A2 7JE5004
 CDCB GPTA S 04/01/2022 14330DAUS 1413HRDS 38%RIP
 99%R 586M 0.03% 34F 62%ILE
 99%R -0.02% 18P 353CM\$ 349NM\$ 343FM\$ 343GM\$
 2.4PL -1.8LIV 0.1DPR 0.5CCR 0.8HCR 2.85SCS
 -0.1MFV -0.1DAB 0.2KET 0.2MAS -0.3MET 0.1RPL -0.90HTI
 AJCA 04/01/2022 6323DAUS
 GPTAT 99%R 2.0 GJUI 15.6 GJPI 99%R 87

84.5 LBS MILK, SCS: 0.7 ON MARCH TEST

YODER, MERLE BREEDER & OWNER
 HUTCHINSON, KS

JX SCHULTZ VOLCANO HARRIS {4}

USA 118157731 GT80K BBR 100 JH1F JNSF A1A2 29JE3866
 CDCB GPTA S 04/01/2022 11168DAUS 489HRDS 6%RIP
 99%R 1680M -0.13% 51F 64%ILE
 99%R 0.00% 62P 371CM\$ 365NM\$ 311FM\$ 225GM\$
 -0.3PL -5.9LIV -6.9DPR -5.8CCR 0.1HCR 3.00SCS
 0.1MFV -0.4DAB 0.1KET -3.3MAS 0.9MET -0.1RPL -6.20HTI
 AJCA 04/01/2022 3200DAUS
 GPTAT 99%R 0.1 GJUI -5.5 GJPI 99%R 54

JX FARIA BROTHERS TOPEKA 220888 {2}-ET 90%

JE840003011843160 GT50K BBR 86
 DHIA HERD # 74-97-4513 CONTROL # 220888
 1-11 305 2 22460 4.7 1061 3.5 794 100DCR 2745C
 3-02 305 2 29490 4.4 1304 3.5 1040 101DCR 3527C
 305 2X ME AVG 2L 30109M 1358F 1072P 3649C
 PPA 4323M 154F 145P / YD 3030M 115F 104P
 CDCB GPTA M 04/01/2022 2RECS 82%R 47%ILE
 369M -0.05% 7F 0.00% 14P 93CM\$ 95NM\$ 86FM\$
 0.7PL -2.1LIV -1.0DPR -1.6CCR 0.4HCR 3.17SCS 59GM\$
 0.1MFV 0.3DAB 0.1KET 0.6MAS -1.8MET -0.1RPL 2.85HTI
 AJCA 04/01/2022 GPTAT 75%R 2.2 GJUI 18.9 GJPI 79%R 25M

PF LENNOX HENDRIX

USA 116844046 GT50K BBR 100 JH1C JNSF 1JE768
 CDCB GPTA S 04/01/2022 2084DAUS 335HRDS 3%RIP
 99%R -34M 0.11% 21F 79%ILE
 99%R 0.02% 3P 434CM\$ 426NM\$ 398FM\$ 480GM\$
 4.0PL 1.9LIV 3.7DPR 3.2CCR -0.5HCR 2.72SCS
 -0.1MFV -0.2DAB -1.0KET 2.6MAS 0.5MET 0.4RPL 1.80HTI
 AJCA 04/01/2022 694DAUS
 GPTAT 99%R -0.3 GJUI 3.6 GJPI 99%R 99

GOLDEN PLAIN VALENTINO DAISY LYN

USA 067145396
 DHIA HERD # 48-44-0287 CONTROL # 396
 PPA -329M -59F -37P / YD -163M -54F -31P
 CDCB PTA 04/01/2022 1RECS 54%R 12%ILE
 -257M -0.01% -14F -0.02% -13P -187CM\$ -183NM\$ -157FM\$
 -1.3PL 0.2LIV -1.1DPR -1.4CCR 0.0HCR 3.04SCS -202GM\$
 0.0MFV 0.1DAB 0.1KET 0.8MAS 0.5MET 0.3RPL 2.33HTI
 AJCA 04/01/2022 PTAT 40%R 0.1 JUI -1.2 JPI 49%R -45
 SIRE: ALL LYNNS LOUIE VALENTINO-ET GJPI 9 14%ILE

NEXT DAM:

GOLDEN PLAIN T-BONE DARALYNN 71%
 1-11 305 2 13990 5.2 728 3.5 496 96DCR 1714C
 SIRE: RICHIES JACE TBONE A364 GJPI -22 4%ILE

4TH DAM:

GOLDEN PLAIN MAXIMUS DUSTILYNN

LOT 746 JX GOLDEN PLAIN DAIRY MOO {4} (TWIN) USA 067330746

BORN 12/05/2017

DHIA HERD # 48-44-0287 CONTROL # 746
 FEMALE EFI 9.2% AMERICAN ID 746/746 A2A2

1-11 305 2 19730 4.7 919 3.5 698 97DCR 2413C
 3-00 305 2 21440 4.7 1012 3.5 749 97DCR 2589C
 4-01 59 2 4662 5.0 233 3.5 161 RIP
 19183 926 676 PACT
 305 2X ME AVG 2L 24146M 1103F 841P 2898C

2-00 84% 3-01 88%
 ST SR DF RA RW RL FA FU RH RUW UC UD TP TL RTR RTS
 44 34 37 23 29 28 36 42 42 39 48 33 34 17 37 29

PPA 3387M 90F 91P / YD 2004M 52F 60P
 CDCB PTA 04/01/2022 2RECS 57%R 61%ILE
 740M -0.07% 21F -0.01% 25P 153CM\$ 153NM\$ 142FM\$
 0.6PL -2.8LIV -2.2DPR -2.3CCR -0.5HCR 3.06SCS 86GM\$
 0.1MFV 0.2DAB -0.2KET 0.1MAS -0.3MET 0.4RPL 1.98HTI
 AJCA 04/01/2022 PTAT 51%R 1.2 JUI 14.0 JPI 51%R 35
 ST SR DF RA RW RL FA FU
 3.1 0.5 1.5 L0.4 0.4 P0.4 S0.9 2.0
 RH RUW UC UD TP TL RTR RTS
 2.0 1.0 0.5 S2.2 C0.6 S0.1 C0.5 B0.2

DAUGHTER(S):
 JX GOLDEN PLAIN DAIRY SU {5}
 SELLING AS LOT 14

SISTER(S):
 GOLDEN PLAIN DEDELYN 81%
 2-00 305 2 22520 4.6 1033 3.3 747 97DCR 2580C
 GOLDEN PLAIN DENA 85%
 4-02 290 2 18580 4.4 817 3.6 668 96DCR 2233C
 SELLING AS LOT 672
 JX GOLDEN PLAIN DAIRY SUE {4} 90%
 2-11 305 2 24090 4.6 1110 3.4 831 97DCR 2871C
 SELLING AS LOT 745

SIRE:
 JX FARIA BROTHERS RONALDINHO {3}
 JE840003126052015 GT99K BBR 100 JH1F JNSF A2A2 7JE1503
 CDCB GPTA S 04/01/2022 5050DAUS 193HRDS 7%RIP
 99%R 1056M -0.05% 40F 49%ILE
 99%R 0.06% 52P 274CM\$ 267NM\$ 179FM\$ 164GM\$
 -0.1PL -6.9LIV -4.8DPR -4.6CCR -0.3HCR 3.21SCS
 0.2MFV 0.2DAB 0.1KET -0.6MAS -1.4MET 0.3RPL 1.69HTI
 AJCA 04/01/2022 783DAUS
 GPTAT 99%R 1.7 GJUI 11.8 GJPI 99%R 53

DAM:
 GOLDEN PLAIN HENDRIX DAIRY LOU
 USA 067170472 GT29K BBR 100 JH1F JNSF
 DHIA HERD # 48-44-0287 CONTROL # 472
 1-07 305 2 16320 4.7 772 3.3 546 97DCR 1886C
 2-08 296 2 17740 5.5 971 3.7 657 97DCR 2272C
 3-07 305 2 23540 4.8 1132 3.6 854 98DCR 2953C
 305 2X ME AVG 4L 19622M 966F 711P 2447C

1-09 81% 3-01 81%
 ST SR DF RA RW RL FA FU RH RUW UC UD TP TL RTR RTS
 59 32 32 15 26 24 22 35 26 38 16 29 29 32 29 34
 PPA -607M -33F -45P / YD 112M -13F -24P
 CDCB GPTA S 04/01/2022 4RECS 84%R 61%ILE
 456M -0.03% 16F -0.04% 7P 152CM\$ 154NM\$ 182FM\$
 1.4PL 1.2LIV 0.4DPR 0.0CCR -0.7HCR 2.91SCS 131GM\$
 0.0MFV 0.1DAB -0.6KET 0.9MAS 0.8MET 0.5RPL 1.86HTI
 AJCA 04/01/2022 GPTAT 83%R 0.0 GJUI 2.2 GJPI 80%R 33

FRESH: 01/22/2022
 BRED: 03/26/2022 DUE: 12/30/2022 TO
 RIVER VALLEY CECE CHROME-ET
 JE840003012423929 BBR 100 JH1F JNSC A2A2 7JE5004
 CDCB GPTA S 04/01/2022 14330DAUS 1413HRDS 38%RIP
 99%R 586M 0.03% 34F 62%ILE
 99%R -0.02% 18P 353CM\$ 349NM\$ 343FM\$ 343GM\$
 2.4PL -1.8LIV 0.1DPR 0.5CCR 0.8HCR 2.85SCS
 -0.1MFV -0.1DAB 0.2KET 0.2MAS -0.3MET 0.1RPL -0.90HTI
 AJCA 04/01/2022 6323DAUS
 GPTAT 99%R 2.0 GJUI 15.6 GJPI 99%R 87
 84.5 LBS MILK, SCS: 1.2 ON MARCH TEST

YODER, MERLE BREEDER & OWNER
 HUTCHINSON, KS

JX SCHULTZ VOLCANO HARRIS {4}
 USA 118157731 GT80K BBR 100 JH1F JNSF A1A2 29JE3866
 CDCB GPTA S 04/01/2022 11168DAUS 489HRDS 6%RIP
 99%R 1680M -0.13% 51F 64%ILE
 99%R 0.00% 62P 371CM\$ 365NM\$ 311FM\$ 225GM\$
 -0.3PL -5.9LIV -6.9DPR -5.8CCR 0.1HCR 3.00SCS
 0.1MFV -0.4DAB 0.1KET -3.3MAS 0.9MET -0.1RPL -6.20HTI
 AJCA 04/01/2022 3200DAUS
 GPTAT 99%R 0.1 GJUI -5.5 GJPI 99%R 54

JX FARIA BROTHERS TOPEKA 220888 {2}-ET 90%
 JE840003011843160 GT50K BBR 86
 DHIA HERD # 74-97-4513 CONTROL # 220888
 1-11 305 2 22460 4.7 1061 3.5 794 100DCR 2745C
 3-02 305 2 29490 4.4 1304 3.5 1040 101DCR 3527C
 305 2X ME AVG 2L 30109M 1358F 1072P 3649C
 PPA 4323M 154F 145P / YD 3030M 115F 104P
 CDCB GPTA M 04/01/2022 2RECS 82%R 47%ILE
 369M -0.05% 7F 0.00% 14P 93CM\$ 95NM\$ 86FM\$
 0.7PL -2.1LIV -1.0DPR -1.6CCR 0.4HCR 3.17SCS 59GM\$
 0.1MFV 0.3DAB 0.1KET 0.6MAS -1.8MET -0.1RPL 2.85HTI
 AJCA 04/01/2022 GPTAT 75%R 2.2 GJUI 18.9 GJPI 79%R 25M

PF LENNOX HENDRIX
 USA 116844046 GT50K BBR 100 JH1C JNSF 1JE768
 CDCB GPTA S 04/01/2022 2084DAUS 335HRDS 3%RIP
 99%R -34M 0.11% 21F 79%ILE
 99%R 0.02% 3P 434CM\$ 426NM\$ 398FM\$ 480GM\$
 4.0PL 1.9LIV 3.7DPR 3.2CCR -0.5HCR 2.72SCS
 -0.1MFV -0.2DAB -1.0KET 2.6MAS 0.5MET 0.4RPL 1.80HTI
 AJCA 04/01/2022 694DAUS
 GPTAT 99%R -0.3 GJUI 3.6 GJPI 99%R 99

GOLDEN PLAIN VALENTINO DAISY LYN
 USA 067145396
 DHIA HERD # 48-44-0287 CONTROL # 396
 PPA -329M -59F -37P / YD -163M -54F -31P
 CDCB PTA 04/01/2022 1RECS 54%R 12%ILE
 -257M -0.01% -14F -0.02% -13P -187CM\$ -183NM\$ -157FM\$
 -1.3PL 0.2LIV -1.1DPR -1.4CCR 0.0HCR 3.04SCS -202GM\$
 0.0MFV 0.1DAB 0.1KET 0.8MAS 0.5MET 0.3RPL 2.33HTI
 AJCA 04/01/2022 PTAT 40%R 0.1 JUI -1.2 JPI 49%R -45
 SIRE: ALL LYNNS LOUIE VALENTINO-ET GJPI 9 14%ILE

NEXT DAM:
 GOLDEN PLAIN T-BONE DARALYNN 71%
 1-11 305 2 13990 5.2 728 3.5 496 96DCR 1714C
 SIRE: RICHIES JACE TBONE A364 GJPI -22 4%ILE

4TH DAM:
 GOLDEN PLAIN MAXIMUS DUSTILYNN

LOT 749 JX GOLDEN PLAIN DANAE {3} USA 067330749

BORN 12/07/2017
 DHIA HERD # 48-44-0287 CONTROL # 749
 FEMALE EFI 8.7% AMERICAN ID 749/749

2-00 294 2 15920 4.9 783 3.4 534 96DCR 1844C
 3-00 305 2 20840 4.7 980 3.5 720 97DCR 2488C
 305 2X ME AVG 2L 21771M 1020F 733P 2532C

2-07 79% 3-01 79%
 ST SR DF RA RW RL FA FU RH RUW UC UD TP TL RTR RTS
 34 29 33 26 34 37 8 32 37 36 29 30 34 16 37 28

PPA 1097M 20F -2P / YD 1044M 20F 1P
 CDCB PTA 04/01/2022 2RECS 58%R 40%ILE
 296M -0.03% 7F -0.05% 0P 58CM\$ 64NM\$ 107FM\$
 0.5PL 0.1LIV -0.1DPR -0.4CCR -0.8HCR 3.04SCS 52GM\$
 -0.1MFV 0.2DAB 0.1KET -1.0MAS -0.6MET -0.2RPL -2.04HTI
 AJCA 04/01/2022 PTAT 49%R 0.2 JUI 5.9 JPI 50%R 7
 ST SR DF RA RW RL FA FU
 0.1 -0.4 -0.4 L0.6 0.0 P0.1 L0.3 0.7
 RH RUW UC UD TP TL RTR RTS
 0.5 -0.4 0.1 S1.5 C0.0 S0.7 C0.6 C0.2

SELLING FRESH AND OPEN
 SCS: 1.6 ON MARCH TEST

DAUGHTER(S):
 JX GOLDEN PLAIN DREAM {4}
 SELLING AS LOT 12
 JX GOLDEN PLAIN DREAMER {4}
 SELLING AS LOT 918

SIRE:
 JX FARIA BROTHERS DANIELS {2}-ET
 JE840003011610028 GT99K BBR 88 A2A2 203JE1634
 CDCB GPTA M 04/01/2022 1286DAUS 87HRDS 8%RIP
 99%R -259M 0.05% -1F 15%ILE
 99%R 0.00% -9P 86CM\$ 88NM\$ 95FM\$ 37GM\$
 2.0PL 4.2LIV -0.2DPR -0.7CCR 1.2HCR 3.04SCS
 0.3MFV 0.9DAB 0.4KET -0.7MAS -0.9MET -0.2RPL 5.94HTI
 AJCA 04/01/2022 221DAUS
 GPTAT 95%R 0.7 GJUI 12.4 GJPI 97%R 17M

DAM:
 GOLDEN PLAIN DENMARK {6}
 USA 067285565
 DHIA HERD # 48-44-0287 CONTROL # 565

2-03 82%
 ST SR DF RA RW RL FA FU RH RUW UC UD TP TL RTR RTS
 33 31 29 28 34 31 24 35 43 37 29 37 27 20 31 32
 PPA 1182M 44F -2P / YD 962M 39F -17P
 CDCB PTA 04/01/2022 1RECS 54%R 25%ILE
 557M -0.06% 13F -0.06% 7P -26CM\$ -20NM\$ 26FM\$
 -1.6PL -4.5LIV -0.3DPR -0.4CCR -2.8HCR 3.02SCS 7GM\$
 -0.5MFV -0.5DAB -0.2KET -1.4MAS -0.4MET -0.3RPL -10.2HTI
 AJCA 04/01/2022 PTAT 49%R 0.3 JUI 1.5 JPI 47%R -13

SISTER(S):
 GOLDEN PLAIN VALENTINO DONNA 84%
 3-01 305 2 21630 5.1 1095 3.7 797 98DCR 2757C
 GOLDEN PLAIN DARLING 83%
 3-08 305 2 20940 4.1 850 3.4 703 98DCR 2332C

YODER, MERLE BREEDER & OWNER
 HUTCHINSON, KS

ALL LYNN'S VALENTINO MARVEL
 USA 117422971 GT50K BBR 100 JH1C JNSF 11JE1118
 CDCB GPTA S 04/01/2022 10775DAUS 409HRDS 3%RIP
 99%R 203M -0.03% 3F 47%ILE
 99%R -0.02% 3P 262CM\$ 260NM\$ 270FM\$ 174GM\$
 3.9PL 4.4LIV -1.0DPR -0.4CCR -0.7HCR 2.85SCS
 0.2MFV 0.9DAB 0.6KET -0.1MAS 0.2MET -0.3RPL 6.55HTI
 AJCA 04/01/2022 4781DAUS
 GPTAT 99%R 0.8 GJUI 8.3 GJPI 99%R 48

JX FARIA BROTHERS ACTION DEAN SMITH {1} 92%
 JE840003001860402 GT50K BBR 73
 DHIA HERD # 74-97-4513 CONTROL # 507854
 6-09 295 3 22340 4.9 1093 3.6 798 104DCR 2759C
 7-11 305 2 29240 4.5 1309 3.5 1032 102DCR 3523C
 9-00 275 2 19200 5.1 977 3.7 706 101DCR 2442C
 10-02 305 2 22970 4.7 1091 3.5 810 101DCR 2800C
 305 2X ME AVG 9L 25914M 1172F 905P 3079C
 PPA 3120M 94F 84P / YD 1480M 25F 29P
 CDCB GPTA M 04/01/2022 5RECS 95%R 65%ILE
 471M -0.14% -8F -0.06% 4P 164CM\$ 173NM\$ 224FM\$
 3.5PL 3.1LIV 1.8DPR 1.4CCR 3.5HCR 3.12SCS 148GM\$
 0.6MFV 0.9DAB -0.3KET 0.7MAS -3.7MET -0.6RPL 9.29HTI
 AJCA 04/01/2022 GPTAT 91%R 2.1 GJUI 20.9 GJPI 93%R 52M

SWEETIE PLUS IATOLAS BOLD {5}
 USA 067129272 GT50K BBR 100 JH1F JNSF 1JE711
 CDCB GPTA S 04/01/2022 11327DAUS 1002HRDS 3%RIP
 99%R 1065M -0.09% 31F 9%ILE
 99%R -0.04% 31P 45CM\$ 46NM\$ 52FM\$ 93GM\$
 -2.9PL -10.LIV -0.9DPR -1.3CCR -4.4HCR 3.05SCS
 -0.9MFV -1.2DAB -0.6KET -3.5MAS -0.8MET -0.4RPL -21.8HTI
 AJCA 04/01/2022 5935DAUS
 GPTAT 99%R 0.9 GJUI 6.2 GJPI 99%R 3

GOLDEN PLAIN HEADLINE DAHLIA 80%
 USA 067079346
 DHIA HERD # 48-44-0287 CONTROL # 346
 1-10 305 2 14920 5.3 794 3.8 566 97DCR 1958C
 2-10 305 2 19220 5.4 1040 4.0 765 98DCR 2649C
 3-10 305 2 22820 5.4 1241 3.8 875 96DCR 3028C
 4-10 303 2 20110 5.6 1123 4.0 804 98DCR 2784C
 305 2X ME AVG 4L 22354M 1181F 856P 2963C
 PPA 75M -4F 6P / YD -302M -14F -16P
 CDCB PTA 04/01/2022 4RECS 63%R 29%ILE
 -67M -0.02% -8F -0.04% -10P -2CM\$ 2NM\$ 38FM\$
 0.8PL 1.5LIV 1.2DPR 1.5CCR -1.0HCR 2.96SCS 19GM\$
 0.0MFV 0.2DAB 0.2KET 0.8MAS 0.0MET -0.1RPL 2.49HTI
 AJCA 04/01/2022 PTAT 51%R -0.3 JUI -6.8 JPI 55%R -5
 SIRE: SCHULTZ RESCUE HEADLINE GJPI 2 9%ILE

NEXT DAM:
 GOLDEN PLAIN ABE DAFFODIL
 SIRE: AHLEM LEMVIG ABE {6}-ET GJPI 26 25%ILE
 4TH DAM:
 GOLDEN PLAIN DONNA (TWIN) 81%
 1-09 305 2 13960 6.1 852 3.9 550 96DCR 1904C

LOT 750 JX GOLDEN PLAIN EDITH {6} USA 067330750

BORN 12/11/2017
 DHIA HERD # 48-44-0287 CONTROL # 750
 FEMALE EFI 8.5% AMERICAN ID 750/750

2-01 305 2 17230 4.8 825 3.6 628 97DCR 2172C
 3-08 204 2 13171 4.5 594 3.9 511 RIP
 18491 818 732 PACT
 305 2X ME AVG 1L 20519M 970F 754P 2597C

2-07 85%
 ST SR DF RA RW RL FA FU RH RUW UC UD TP TL RTR RTS
 34 38 39 29 34 27 28 39 42 39 38 29 37 28 29 28

PPA 1670M 50F 77P / YD 1218M 33F 66P
 CDCB PTA 04/01/2022 2RECS 54%R 77%ILE
 671M -0.05% 22F 0.02% 29P 232CM\$ 230NM\$ 193FM\$
 1.0PL 1.1LIV -2.4DPR -2.5CCR 0.4HCR 3.13SCS 151GM\$
 0.0MFV -0.1DAB 0.1KET 0.4MAS 0.8MET 0.1RPL 0.71HTI
 AJCA 04/01/2022 PTAT 46%R 0.6 JUI 2.6 JPI 49%R 40
 ST SR DF RA RW RL FA FU
 0.1 0.7 1.0 L0.5 0.5 P0.1 S0.1 0.2
 RH RUW UC UD TP TL RTR RTS
 0.9 1.2 0.4 D0.7 C0.9 S0.1 C0.6 B0.0

FRESH: 08/30/2021
 BRED: 11/18/2021 DUE: 08/24/2022 TO
 KASH-IN SUGAR DADDY-ET
 JE840003149286929 BBR 100 JH1F JNSF A2A2 551JE1798
 CDCB GPTA S 04/01/2022 0%RIP
 78%R 682M 0.18% 73F 94%ILE
 78%R 0.10% 47P 663CM\$ 645NM\$ 515FM\$ 571GM\$
 4.2PL -0.4LIV -0.8DPR -0.6CCR 0.9HCR 2.83SCS
 0.0MFV 0.1DAB 0.0KET -0.5MAS 0.8MET 0.0RPL -0.14HTI
 AJCA 04/01/2022 ODAUS
 GPTAT 80%R 1.3 GJUI 5.7 GJPI 75%R 145
 BRED WITH SEXED SEMEN. 59.7 LBS MILK, SCS: 2.3 ON MARCH TEST

SIRE:
 RIVER VALLEY SAL STRIKER-ET
 JE840003013097975 GT80K BBR 100 JH1F JNSF A2A2 7JE5020
 CDCB GPTA S 04/01/2022 5197DAUS 310HRDS 14%RIP
 99%R 1087M -0.12% 26F 34%ILE
 99%R -0.04% 31P 176CM\$ 181NM\$ 194FM\$ 62GM\$
 0.5PL 0.5LIV -3.7DPR -4.5CCR 1.3HCR 3.18SCS
 0.1MFV -0.5DAB -0.4KET -1.1MAS 1.0MET 0.0RPL -3.35HTI
 AJCA 04/01/2022 1661DAUS
 GPTAT 99%R 0.6 GJUI 1.3 GJPI 99%R 18

DAM:
 JX GOLDEN PLAIN ELENA {5}
 USA 067285556 GT29K BBR 100 JH1F JNSF
 DHIA HERD # 48-44-0287 CONTROL # 556

2-04 77%
 ST SR DF RA RW RL FA FU RH RUW UC UD TP TL RTR RTS
 34 30 28 27 26 34 24 26 44 32 14 34 27 24 32 24
 PPA 1167M 96F 81P / YD 1987M 141F 130P
 CDCB GPTA S 04/01/2022 1RECS 80%R 49%ILE
 138M -0.06% -7F 0.04% 14P 106CM\$ 102NM\$ 59FM\$
 1.5PL 1.7LIV -1.0DPR -0.4CCR -0.5HCR 3.07SCS 52GM\$
 -0.1MFV 0.3DAB 0.5KET 1.9MAS 0.6MET 0.1RPL 4.57HTI
 AJCA 04/01/2022 GPTAT 81%R -0.2 GJUI 0.8 GJPI 77%R 19

YODER, MERLE BREEDER & OWNER
 HUTCHINSON, KS

SUGAR GROVE VALENTINO AXIS
 USA 067072875 GT50K BBR 100 JH1F JNSF A2A2 7JE1274
 CDCB GPTA S 04/01/2022 2842DAUS 408HRDS 7%RIP
 99%R 1324M -0.26% 6F 33%ILE
 99%R -0.06% 35P 171CM\$ 172NM\$ 190FM\$ -11GM\$
 1.8PL 1.2LIV -5.3DPR -5.6CCR 0.4HCR 2.88SCS
 0.2MFV 0.0DAB 0.0KET -0.2MAS 1.5MET 0.1RPL 2.23HTI
 AJCA 04/01/2022 1273DAUS
 GPTAT 99%R 0.9 GJUI 4.3 GJPI 99%R 22

HEARTLAND ARTIST SALINA 91%
 USA 067041416 GTHD BBR 100 JH1F JNSF
 TATTOO /1416
 DHIA HERD # 33-87-0722 CONTROL # 9670
 1-11 305 3 18800 4.9 913 3.6 672 65DCR 2323C
 2-11 305 2 20810 4.4 906 3.5 729 101DCR V 2459C
 305 2X ME AVG 2L 22972M 1022F 799P 2718C
 PPA 2191M 69F 50P / YD 1296M 33F 32P
 CDCB GPTA S 04/01/2022 2RECS 94%R 27%ILE
 202M -0.05% -2F -0.03% 2P -17CM\$ -11NM\$ 13FM\$
 -1.1PL -2.2LIV -0.7DPR -1.0CCR -1.8HCR 3.16SCS 5GM\$
 -0.1MFV -0.6DAB -0.3KET 0.4MAS 0.0MET 0.3RPL -3.22HTI
 AJCA 04/01/2022 GPTAT 92%R 0.0 GJUI -1.2 GJPI 91%R -18

JX WILSONVIEW MARVEL SCORCH {4}-ET
 USA 118318684 GT80K BBR 93 JH1C JNSF 1JE860
 CDCB GPTA S 04/01/2022 1661DAUS 179HRDS 4%RIP
 99%R 297M -0.03% 7F 29%ILE
 99%R 0.00% 10P 164CM\$ 163NM\$ 156FM\$ 101GM\$
 2.1PL 1.4LIV -1.1DPR -1.0CCR -0.2HCR 2.96SCS
 0.1MFV 0.4DAB 0.5KET 1.7MAS 0.4MET -0.3RPL 6.36HTI
 AJCA 04/01/2022 192DAUS
 GPTAT 96%R 0.4 GJUI 2.3 GJPI 98%R 32

GOLDEN PLAIN VERNON EMILY 77%
 USA 067170445 GT13K BBR 100 JH1F JNSF
 DHIA HERD # 48-44-0287 CONTROL # 445
 1-10 305 2 18870 4.8 911 3.6 673 97DCR 2327C
 2-10 289 2 17650 4.9 867 3.9 682 97DCR 2334C
 305 2X ME AVG 2L 23366M 1098F 850P 2918C
 PPA -400M -29F -2P / YD 392M 19F 15P
 CDCB GPTA S 04/01/2022 2RECS 82%R 49%ILE
 459M -0.06% 9F -0.02% 12P 101CM\$ 105NM\$ 117FM\$
 0.1PL 1.7LIV -1.0DPR -1.0CCR -0.3HCR 3.13SCS 78GM\$
 -0.1MFV 0.2DAB 0.3KET 0.6MAS 0.6MET 0.5RPL 1.85HTI
 AJCA 04/01/2022 GPTAT 83%R -0.3 GJUI -5.6 GJPI 78%R 11
 SIRE: ALL LYNNS MAXIMUM VERNON-ET GJPI 40 49%ILE

SISTER(S):
 GOLDEN PLAIN OLATHE 85%
 2-00 305 2 21040 4.5 939 3.5 740 96DCR 2527C

NEXT DAM:
 CONTENTMENT EDINA 88%
 7-03 305 2 23790 6.1 1445 4.2 992 98DCR 3437C
 SIRE: RICHIES JACE TBONE A364 GJPI -22 4%ILE

4TH DAM:
 CONTENTMENT KODI {6} 91%
 4-03 305 2 17740 4.3 762 3.3 578 98DCR 1995C

LOT 753 JX GOLDEN PLAIN GLENDA {4} USA 067330753

BORN 12/13/2017
 DHIA HERD # 48-44-0287 CONTROL # 753
 FEMALE EFI 9.4% AMERICAN ID 753/753
 1-11 305 2 19040 4.8 912 3.6 690 97DCR 2386C
 2-11 305 2 22530 4.7 1059 3.7 837 97DCR 2855C
 305 2X ME AVG 2L 24788M 1140F 897P 3067C

2-00 78% 3-01 82% 3-08 88%
 ST SR DF RA RW RL FA FU RH RUW UC UD TP TL RTR RTS
 54 38 39 20 46 22 32 39 39 39 29 37 22 29 25 26

PPA 3871M 127F 142P / YD 2428M 85F 106P
 CDCB PTA 04/01/2022 2RECS 58%R 68%ILE
 793M -0.03% 31F 0.04% 37P 188CM\$ 185NM\$ 129FM\$
 -0.6PL -2.8LIV -2.0DPR -2.1CCR -0.9HCR 3.20SCS 148GM\$
 0.1MFV 0.3DAB 0.2KET -0.7MAS -0.4MET 0.4RPL 1.51HTI
 AJCA 04/01/2022 PTAT 53%R 0.8 JUI 3.1 JPI 52%R 42
 ST SR DF RA RW RL FA FU
 2.3 0.6 1.6 L1.1 0.4 P0.6 S0.6 0.1
 RH RUW UC UD TP TL RTR RTS
 1.4 0.7 0.2 S0.3 W1.0 L1.0 W1.3 C0.1

DAUGHTER(S):
 JX GOLDEN PLAIN GLORIANN {5}
 SELLING AS LOT 4
 JX GOLDEN PLAIN GIGGLES {5}
 SELLING AS LOT 901

SIRE:
 JX FARIA BROTHERS RONALDINHO {3}
 JE840003126052015 GT99K BBR 100 JH1F JNSF AZA2 7JE1503
 CDCB GPTA S 04/01/2022 5050DAUS 193HRDS 7%RIP
 99%R 1056M -0.05% 40F 49%ILE
 99%R 0.06% 52P 274CM\$ 267NM\$ 179FM\$ 164GM\$
 -0.1PL -6.9LIV -4.8DPR -4.6CCR -0.3HCR 3.21SCS
 0.2MFV 0.2DAB 0.1KET -0.6MAS -1.4MET 0.3RPL 1.69HTI
 AJCA 04/01/2022 783DAUS
 GPTAT 99%R 1.7 GJUI 11.8 GJPI 99%R 53

DAM:
 GOLDEN PLAIN GEORGIANNA
 USA 067285529 GT29K BBR 100 JH1C JNSF
 DHIA HERD # 48-44-0287 CONTROL # 529
 1-09 305 2 18840 5.2 980 3.5 662 97DCR 2288C
 2-09 305 2 15640 4.9 762 3.7 586 98DCR 2027C
 305 2X ME AVG 3L 19741M 979F 728P 2508C
 2-03 82% 2-11 78%
 ST SR DF RA RW RL FA FU RH RUW UC UD TP TL RTR RTS
 39 29 27 30 40 28 24 22 32 25 25 24 28 30 40 28
 PPA -643M -28F -9P / YD 110M 15F 8P
 CDCB GPTA S 04/01/2022 3RECS 83%R 21%ILE
 -164M 0.04% 1F 0.03% 0P -57CM\$ -56NM\$ -73FM\$
 -1.1PL 1.3LIV 0.8DPR 0.5CCR -1.6HCR 3.18SCS -27GM\$
 0.0MFV 0.4DAB 0.4KET -0.7MAS 0.6MET 0.6RPL 1.68HTI
 AJCA 04/01/2022 GPTAT 84%R -0.6 GJUI -7.5 GJPI 78%R -13

SISTER(S):
 GOLDEN PLAIN BERNADETTE 84%
 4-06 283 2 21550 5.0 1087 3.8 817 97DCR 2827C
 GOLDEN PLAIN ZUMA GLORIA 83%
 1-08 305 2 15030 6.1 918 3.7 558 96DCR 1930C
 GOLDEN PLAIN HENDRIX FRANCES 80%
 JX GOLDEN PLAIN GWEN {4} 81%
 2-02 285 2 17170 4.5 770 3.6 621 96DCR 2093C
 SELLING AS LOT 796

FRESH: 02/26/2022
 SELLING OPEN
 107.1 LBS MILK, SCS: 1.9 ON MARCH TEST
 2180 LBS MILK AT 24 DAYS FRESH

YODER, MERLE BREEDER & OWNER
 HUTCHINSON, KS

JX SCHULTZ VOLCANO HARRIS {4}
 USA 118157731 GT80K BBR 100 JH1F JNSF A1A2 29JE3866
 CDCB GPTA S 04/01/2022 11168DAUS 489HRDS 6%RIP
 99%R 1680M -0.13% 51F 64%ILE
 99%R 0.00% 62P 371CM\$ 365NM\$ 311FM\$ 225GM\$
 -0.3PL -5.9LIV -6.9DPR -5.8CCR 0.1HCR 3.00SCS
 0.1MFV -0.4DAB 0.1KET -3.3MAS 0.9MET -0.1RPL -6.20HTI
 AJCA 04/01/2022 3200DAUS
 GPTAT 99%R 0.1 GJUI -5.5 GJPI 99%R 54

JX FARIA BROTHERS TOPEKA 220888 {2}-ET 90%
 JE840003011843160 GT50K BBR 86
 DHIA HERD # 74-97-4513 CONTROL # 220888
 1-11 305 2 22460 4.7 1061 3.5 794 100DCR 2745C
 3-02 305 2 29490 4.4 1304 3.5 1040 101DCR 3527C
 305 2X ME AVG 2L 30109M 1358F 1072P 3649C
 PPA 4323M 154F 145P / YD 3030M 115F 104P
 CDCB GPTA M 04/01/2022 2RECS 82%R 47%ILE
 369M -0.05% 7F 0.00% 14P 93CM\$ 95NM\$ 86FM\$
 0.7PL -2.1LIV -1.0DPR -1.6CCR 0.4HCR 3.17SCS 59GM\$
 0.1MFV 0.3DAB 0.1KET 0.6MAS -1.8MET -0.1RPL 2.85HTI
 AJCA 04/01/2022 GPTAT 75%R 2.2 GJUI 18.9 GJPI 79%R 25M

ALL LYNN'S MAXIMUM VERNON-ET
 USA 115863998 GT50K BBR 100 JH1F JNSF A1A2 29JE3624
 CDCB GPTA S 04/01/2022 8469DAUS 663HRDS 3%RIP
 99%R 622M 0.01% 33F 49%ILE
 99%R -0.01% 20P 261CM\$ 266NM\$ 268FM\$ 256GM\$
 0.2PL 1.6LIV -0.9DPR -1.3CCR -1.7HCR 3.27SCS
 0.0MFV 0.6DAB 0.4KET -0.8MAS 0.6MET 0.7RPL 2.48HTI
 AJCA 04/01/2022 2633DAUS
 GPTAT 99%R -0.4 GJUI -7.0 GJPI 99%R 40

GOLDEN PLAIN CHARLIE GIANNA 87%
 USA 067079327
 DHIA HERD # 48-44-0287 CONTROL # 327
 1-07 288 2 16210 4.9 791 3.7 601 96DCR 2079C
 2-06 275 2 16030 5.9 946 4.0 648 97DCR 2244C
 3-04 305 2 20440 5.9 1211 4.1 839 96DCR 2906C
 4-05 301 2 21160 5.6 1176 3.9 833 97DCR 2884C
 5-06 305 2 21880 5.5 1213 4.1 896 98DCR 3103C
 6-06 305 2 21210 5.2 1106 4.1 863 98DCR 2970C
 7-08 288 2 17030 5.0 856 4.1 699 97DCR 2343C
 305 2X ME AVG 7L 20847M 1141F 839P 2891C
 PPA -889M 8F 8P / YD -1247M -17F -12P
 CDCB PTA 04/01/2022 5RECS 63%R 19%ILE
 -633M 0.09% -13F 0.07% -9P -66CM\$ -74NM\$ -124FM\$
 0.1PL 0.0LIV 1.7DPR 0.9CCR -1.1HCR 2.88SCS -38GM\$
 0.0MFV 0.0DAB 0.2KET 0.8MAS 0.5MET 0.3RPL 2.00HTI
 AJCA 04/01/2022 PTAT 55%R -0.5 JUI -6.7 JPI 52%R -10
 SIRE: GOLDEN PLAIN IMPULS CHARLIE GJPI -40 3%ILE

NEXT DAM:
 GOLDEN PLAIN JACE GLOSSY
 5-00 305 3 16630 4.9 819 3.7 613 99DCR 2120C
 SIRE: WINDY WILLOW MONTANA JACE {6} GJPI -19 7%ILE

4TH DAM:
 GOLDEN PLAIN GERANIUM 86%
 5-06 305 3 21310 5.3 1140 3.9 836 94DCR 2894C

LOT 754 GOLDEN PLAIN WANITA USA 067330754

BORN 12/13/2017
 DHIA HERD # 48-44-0287 CONTROL # 754
 FEMALE EFI 8.7% AMERICAN ID 754/754
 1-10 305 2 16690 5.0 830 3.7 613 97DCR 2120C
 2-11 305 2 21920 4.5 982 3.7 803 97DCR 2685C
 305 2X ME AVG 2L 22905M 1050F 831P 2816C

2-00 80% 3-01 83%
 ST SR DF RA RW RL FA FU RH RUW UC UD TP TL RTR RTS
 34 36 30 18 32 34 26 30 37 39 33 24 28 19 25 29
 PPA 2788M 67F 95P / YD 2383M 51F 85P
 CDCB PTA 04/01/2022 2RECS 58%R 85%ILE
 991M -0.12% 22F -0.02% 32P 275CM\$ 274NM\$ 264FM\$
 1.2PL 0.7LIV -1.9DPR -1.5CCR 2.0HCR 3.03SCS 214GM\$
 0.1MFV -0.3DAB -0.1KET -0.6MAS 0.7MET 0.0RPL -1.29HTI
 AJCA 04/01/2022 PTAT 51%R 0.6 JUI 1.7 JPI 52%R 54
 ST SR DF RA RW RL FA FU
 -0.9 0.6 0.2 H0.5 0.2 P0.2 S0.1 0.3
 RH RUW UC UD TP TL RTR RTS
 0.3 0.6 0.3 D0.3 W0.5 S0.8 W0.4 B0.2

DAUGHTER(S):
 GOLDEN PLAIN WAMPUM
 PROJECTED TO 17,238M, 798F, 648P ME AT 2-0
 SELLING AS LOT 889

SISTER(S):
 GOLDEN PLAIN WINNER 81%

SIRE:
 RIVER VALLEY SAL STRIKER-ET
 JEB40003013097975 GT80K BBR 100 JH1F JNSF A2A2 7JE5020
 CDCB GPTA S 04/01/2022 5197DAUS 310HRDS 14%RIP
 99%R 1087M -0.12% 26F 34%ILE
 99%R -0.04% 31P 176CM\$ 181NM\$ 194FM\$ 62GM\$
 0.5PL 0.5LIV -3.7DPR -4.5CCR 1.3HCR 3.18SCS
 0.1MFV -0.5DAB -0.4KET -1.1MAS 1.0MET 0.0RPL -3.35HTI
 AJCA 04/01/2022 1661DAUS
 GPTAT 99%R 0.6 GJUI 1.3 GJPI 99%R 18

DAM:
 GOLDEN PLAIN WYOMING
 USA 067170491 GT13K BBR 100 JH1F JNSF
 DHIA HERD # 48-44-0287 CONTROL # 491
 2-00 305 2 20440 4.7 951 3.5 721 97DCR 2492C
 3-03 305 2 26030 4.4 1140 3.4 894 98DCR 3060C
 305 2X ME AVG 2L 26782M 1176F 924P 3160C
 2-08 79% 3-04 84%
 ST SR DF RA RW RL FA FU RH RUW UC UD TP TL RTR RTS
 31 34 37 24 35 32 28 27 42 33 32 19 32 25 36 32
 PPA 3449M 49F 92P / YD 3658M 54F 91P
 CDCB GPTA S 04/01/2022 2RECS 82%R 80%ILE
 891M -0.17% 6F -0.07% 17P 239CM\$ 242NM\$ 283FM\$
 1.8PL 0.9LIV 0.0DPR 1.4CCR 2.7HCR 2.87SCS 238GM\$
 0.2MFV 0.0DAB 0.1KET 0.0MAS 0.4MET -0.1RPL 2.20HTI
 AJCA 04/01/2022 GPTAT 83%R -0.3 GJUI -8.4 GJPI 78%R 51

SISTER(S):
 GOLDEN PLAIN AUTUMN 85%
 GOLDEN PLAIN WISTERIA 84%
 2-02 305 2 17930 5.1 923 3.5 635 96DCR 2195C
 SELLING AS LOT 839

SELLING FRESH AND OPEN
 SCS: 2 ON MARCH TEST

YODER, MERLE BREEDER & OWNER
 HUTCHINSON, KS

SUGAR GROVE VALENTINO AXIS
 USA 067072875 GT50K BBR 100 JH1F JNSF A2A2 7JE1274
 CDCB GPTA S 04/01/2022 2842DAUS 408HRDS 7%RIP
 99%R 1324M -0.26% 6F 33%ILE
 99%R -0.06% 35P 171CM\$ 172NM\$ 190FM\$ -11GM\$
 1.8PL 1.2LIV -5.3DPR -5.6CCR 0.4HCR 2.88SCS
 0.2MFV 0.0DAB 0.0KET -0.2MAS 1.5MET 0.1RPL 2.23HTI
 AJCA 04/01/2022 1273DAUS
 GPTAT 99%R 0.9 GJUI 4.3 GJPI 99%R 22

HEARTLAND ARTIST SALINA 91%
 USA 067041416 GTHD BBR 100 JH1F JNSF
 TATTOO /1416
 DHIA HERD # 33-87-0722 CONTROL # 9670
 1-11 305 3 18800 4.9 913 3.6 672 65DCR 2323C
 2-11 305 2 20810 4.4 906 3.5 729 101DCR V 2459C
 305 2X ME AVG 2L 22972M 1022F 799P 2718C
 PPA 2191M 69F 50P / YD 1296M 33F 32P
 CDCB GPTA S 04/01/2022 2RECS 94%R 27%ILE
 202M -0.05% -2F -0.03% 2P -17CM\$ -11NM\$ 13FM\$
 -1.1PL -2.2LIV -0.7DPR -1.0CCR -1.8HCR 3.16SCS 5GM\$
 -0.1MFV -0.6DAB -0.3KET 0.4MAS 0.0MET 0.3RPL -3.22HTI
 AJCA 04/01/2022 GPTAT 92%R 0.0 GJUI -1.2 GJPI 91%R -18

ALL LYNNS LEGAL VOLCANO-ET
 USA 117222807 GT50K BBR 100 JH1F JNSF A1A2 29JE3762
 CDCB GPTA S 04/01/2022 7643DAUS 538HRDS 2%RIP
 99%R 1014M -0.12% 22F 45%ILE
 99%R -0.06% 24P 245CM\$ 247NM\$ 274FM\$ 179GM\$
 0.9PL -1.0LIV -3.3DPR -1.6CCR 2.8HCR 2.92SCS
 0.1MFV 0.0DAB 0.7KET -1.5MAS -0.3MET -0.6RPL -1.22HTI
 AJCA 04/01/2022 2303DAUS
 GPTAT 99%R 0.6 GJUI 3.0 GJPI 99%R 46

GOLDEN PLAIN HENDRIX WHITNEY 91%
 USA 067170409
 DHIA HERD # 48-44-0287 CONTROL # 409
 1-09 305 2 19150 5.7 1100 3.6 692 96DCR 2393C
 3-02 305 2 22070 5.9 1312 3.9 869 98DCR 3008C
 4-04 305 2 24390 5.3 1296 3.8 932 98DCR 3225C
 305 2X ME AVG 4L 22522M 1264F 860P 2975C
 PPA 1140M 119F 56P / YD -284M 57F 13P
 CDCB PTA 04/01/2022 4RECS 63%R 80%ILE
 -527M 0.15% 6F 0.05% -8P 252CM\$ 244NM\$ 203FM\$
 2.4PL 1.5LIV 3.2DPR 4.2CCR 2.4HCR 2.83SCS 318GM\$
 0.2MFV -0.1DAB -0.4KET 2.2MAS 0.6MET 0.2RPL 5.21HTI
 AJCA 04/01/2022 PTAT 54%R 0.5 JUI 7.8 JPI 55%R 70
 SIRE: ISDK DJ ZUMA GJPI 77 51%ILE

SISTER(S):
 GOLDEN PLAIN WESTAR 82%
 2-02 305 2 17490 5.9 1024 3.8 673 97DCR 2329C

NEXT DAM:
 GOLDEN PLAIN ACTION WANITA 90%
 4-11 305 2 19970 6.5 1295 4.0 800 98DCR 2770C
 SIRE: FOREST GLEN AVERY ACTION-ET GJPI -33 4%ILE

4TH DAM:
 GOLDEN PLAIN MILITIA WINNER
 4-00 297 3 19200 4.8 916 3.7 719 100DCR 2463C

LOT 755 JX GOLDEN PLAIN ALICIA {3} USA 067330755

BORN 12/15/2017

DHIA HERD # 48-44-0287 CONTROL # 755
 FEMALE EFI 8.7% AMERICAN ID 755/755

2-08 305 2 18450 5.1 943 3.5 654 96DCR 2261C
 3-08 197 2 12612 5.0 629 3.9 488 RIP
 17657 881 689 PACT
 305 2X ME AVG 1L 22024M 1091F 773P 2672C

3-01 82%
 ST SR DF RA RW RL FA FU RH RUW UC UD TP TL RTR RTS
 47 34 34 35 36 29 32 31 36 35 33 27 37 17 28 32

PPA 971M 108F 34P / YD 891M 97F 30P
 CDCB PTA 04/01/2022 2RECS 54%R 37%ILE
 -106M 0.13% 23F 0.01% -1P 47CM\$ 48NM\$ 43FM\$
 -0.3PL 1.3LIV -1.0DPR -1.2CCR 0.7HCR 3.14SCS 21GM\$
 0.1MFV 0.4DAB 0.5KET 0.2MAS -0.4MET -0.1RPL 3.59HTI
 AJCA 04/01/2022 PTAT 46%R 0.6 JUI 4.4 JPI 47%R 10
 ST SR DF RA RW RL FA FU
 1.4 0.4 0.4 L1.8 0.3 P0.2 S0.4 0.5
 RH RUW UC UD TP TL RTR RTS
 0.5 -0.4 0.9 S0.8 C0.2 S0.1 C0.9 C0.1

SISTER(S):
 GOLDEN PLAIN AMALIE {6} 80%
 2-01 305 2 16710 4.9 821 3.7 625 96DCR 2162C

SIRE:
 JX FARIA BROTHERS DANIELS {2}-ET
 JE840003011610028 GT99K BBR 88 A2A2 203JE1634
 CDCB GPTA M 04/01/2022 1286DAUS 87HRDS 8%RIP
 99%R -259M 0.05% -1F 15%ILE
 99%R 0.00% -9P 86CM\$ 88NM\$ 95FM\$ 37GM\$
 2.0PL 4.2LIV -0.2DPR -0.7CCR 1.2HCR 3.04SCS
 0.3MFV 0.9DAB 0.4KET -0.7MAS -0.9MET -0.2RPL 5.94HTI
 AJCA 04/01/2022 221DAUS
 GPTAT 95%R 0.7 GJUI 12.4 GJPI 97%R 17M

DAM:
 GOLDEN PLAIN TOPEKA APRIL {5}
 USA 067170430
 DHIA HERD # 48-44-0287 CONTROL # 430
 1-10 305 2 18810 5.8 1090 3.6 676 97DCR 2337C
 4-02 305 2 21400 5.5 1184 3.7 792 97DCR 2739C
 305 2X ME AVG 2L 21942M 1224F 800P 2766C
 2-04 81% 4-04 82%
 ST SR DF RA RW RL FA FU RH RUW UC UD TP TL RTR RTS
 34 37 36 23 34 28 27 22 37 34 23 18 32 25 37 35

PPA 1020M 125F 24P / YD 1027M 117F 25P
 CDCB PTA 04/01/2022 2RECS 59%R 20%ILE
 -263M 0.18% 26F 0.02% -5P -64CM\$ -61NM\$ -69FM\$
 -1.8PL -2.1LIV -2.1DPR -2.6CCR -0.6HCR 3.19SCS -86GM\$
 -0.1MFV -0.2DAB 0.5KET 1.1MAS 0.1MET 0.0RPL 0.67HTI
 AJCA 04/01/2022 PTAT 53%R 0.2 JUI -5.2 JPI 52%R -27

SISTER(S):
 GOLDEN PLAIN ANDREA {5} 85%
 1-07 305 2 18480 5.0 915 3.4 625 95DCR 2159C

FRESH: 09/06/2021
 BRED: 11/18/2021 DUE: 08/24/2022 TO
 JX SEXING GM RUSS {6}-ET
 JE840003146625424 BBR 100 JH1F JNSF A2A2 551JE1781
 CDCB GPTA S 04/01/2022 0%RIP
 77%R 813M 0.05% 50F 93%ILE
 77%R 0.01% 31P 603CM\$ 594NM\$ 556FM\$ 528GM\$
 5.2PL -0.2LIV -0.3DPR 0.6CCR -0.5HCR 2.77SCS
 -0.1MFV 0.0DAB 0.1KET -0.2MAS 0.7MET 0.1RPL -0.92HTI
 AJCA 04/01/2022 ODAUS
 GPTAT 80%R 1.1 GJUI 7.6 GJPI 75%R 123
 BRED WITH SEXED SEMEN. 57.7 LBS MILK, SCS: 2.3 ON MARCH TEST

YODER, MERLE BREEDER & OWNER
 HUTCHINSON, KS

ALL LYNNS VALENTINO MARVEL
 USA 117422971 GT50K BBR 100 JH1C JNSF 11JE1118
 CDCB GPTA S 04/01/2022 10775DAUS 409HRDS 3%RIP
 99%R 203M -0.03% 3F 47%ILE
 99%R -0.02% 3P 262CM\$ 260NM\$ 270FM\$ 174GM\$
 3.9PL 4.4LIV -1.0DPR -0.4CCR -0.7HCR 2.85SCS
 0.2MFV 0.9DAB 0.6KET -0.1MAS 0.2MET -0.3RPL 6.55HTI
 AJCA 04/01/2022 4781DAUS
 GPTAT 99%R 0.8 GJUI 8.3 GJPI 99%R 48

JX FARIA BROTHERS ACTION DEAN SMITH {1} 92%
 JE840003001860402 GT50K BBR 73
 DHIA HERD # 74-97-4513 CONTROL # 507854
 6-09 295 3 22340 4.9 1093 3.6 798 104DCR 2759C
 7-11 305 2 29240 4.5 1309 3.5 1032 102DCR 3523C
 9-00 275 2 19200 5.1 977 3.7 706 101DCR 2442C
 10-02 305 2 22970 4.7 1091 3.5 810 101DCR 2800C
 305 2X ME AVG 9L 25914M 1172F 905P 3079C
 PPA 3120M 94F 84P / YD 1480M 25F 29P
 CDCB GPTA M 04/01/2022 5RECS 95%R 65%ILE
 471M -0.14% -8F -0.06% 4P 164CM\$ 173NM\$ 224FM\$
 3.5PL 3.1LIV 1.8DPR 1.4CCR 3.5HCR 3.12SCS 148GM\$
 0.6MFV 0.9DAB -0.3KET 0.7MAS -3.7MET -0.6RPL 9.29HTI
 AJCA 04/01/2022 GPTAT 91%R 2.1 GJUI 20.9 GJPI 93%R 52M

HEARTLAND MERCHANT TOPEKA-ET
 USA 067332021 GT50K BBR 100 JH1F JNSF A2A2 7JE1169
 CDCB GPTA S 04/01/2022 13062DAUS 1582HRDS 3%RIP
 99%R -25M 0.12% 24F 7%ILE
 99%R 0.03% 6P -35CM\$ -35NM\$ -60FM\$ -96GM\$
 -1.7PL -5.9LIV -4.0DPR -4.5CCR -1.2HCR 3.21SCS
 -0.3MFV -0.4DAB 0.9KET 0.2MAS 0.3MET 0.1RPL -3.18HTI
 AJCA 04/01/2022 5025DAUS
 GPTAT 99%R 1.2 GJUI 9.6 GJPI 99%R -25

GOLDEN PLAIN ACTION AMY {4} 83%
 USA 067079332
 DHIA HERD # 48-44-0287 CONTROL # 332
 1-09 305 2 15170 6.1 932 4.1 627 97DCR 2172C
 2-11 290 2 13260 6.9 916 4.3 575 97DCR 1993C
 3-10 298 2 18770 6.9 1288 4.4 820 97DCR 2842C
 305 2X ME AVG 3L 19456M 1249F 816P 2826C
 PPA -3113M 36F -40P / YD -2985M 7F -52P
 CDCB PTA 04/01/2022 3RECS 61%R 9%ILE
 -1197M 0.27% -4F 0.08% -28P -262CM\$ -264NM\$ -297FM\$
 -2.8PL 1.4LIV 0.7DPR 0.7CCR 0.3HCR 3.12SCS -213GM\$
 0.0MFV 0.1DAB 0.2KET 2.1MAS -0.1MET 0.0RPL 4.33HTI
 AJCA 04/01/2022 PTAT 52%R -0.5 JUI -8.0 JPI 53%R -53
 SIRE: FOREST GLEN AVERY ACTION-ET GJPI -33 4%ILE

NEXT DAM:
 PETERSEN MAXIMUS 3622 {3}
 SIRE: SUNSET CANYON MAXIMUS-ET GJPI -24 6%ILE

4TH DAM:
 PETERSEN MOR 2760 {2} 70%
 5-01 305 2 19510 3.8 734 3.6 702 101DCR 2150C

LOT 756 GOLDEN PLAIN IDA USA 067330756

BORN 12/16/2017 P9
 DHIA HERD # 48-44-0287 CONTROL #
 FEMALE EFI 7.9% AMERICAN ID 756/756

YODER, MERLE BREEDER & OWNER
 HUTCHINSON, KS

2-06 79%
 ST SR DF RA RW RL FA FU RH RUW UC UD TP TL RTR RTS
 29 27 34 27 29 28 29 29 37 28 29 28 27 28 27 28

PA 195M 21F 18P
 268CM\$ 261NM\$ 206FM\$
 1.1PL 1.7DPR 2.5CCR 2.0HCR 2.99SCS

PA TYPE 0.0 JPI 36%R 69
 ST SR DF RA RW RL FA FU
 -1.4 -0.3 0.0 L0.7 -0.5 P0.2 S0.0 -0.6
 RH RUW UC UD TP TL RTR RTS
 0.0 0.0 -0.7 D1.2 W0.1 S0.2 W0.6 C0.2

ALL LYNNS LEGAL VISIONARY-ET
 USA 117222740 GT50K BBR 100 JH1C JNSC A2A2 29JE3761
 CDCB GPTA S 04/01/2022 5658DAUS 696HRDS 3%RIP
 99%R 487M -0.09% 5F 43%ILE
 99%R 0.02% 23P 237CM\$ 230NM\$ 188FM\$ 184GM\$
 2.2PL 0.2LIV -1.2DPR 0.8CCR 2.6HCR 2.90SCS
 0.0MFV 0.8DAB 0.8KET -0.2MAS 0.8MET -0.1RPL 4.5OHTI

AJCA 04/01/2022 2211DAUS
 GPTAT 99%R 0.4 GJUI 3.4 GJPI 99%R 56

GABYS MAXIMUM SPICE-ET 85%
 USA 116027771 GT3K BBR 100 JH1F JNSF
 TATTOO G1508/G1508
 DHIA HERD # 65-06-0092 CONTROL # 11
 2-02 305 2 16104 4.9 783 3.4 555 92DCR 1918C
 3-02 305 2 17980 5.2 935 3.5 630 97DCR 2177C
 5-01 227 2 10310 3.1 318 2.9 297 92DCR 917C
 305 2X ME AVG 3L 16527M 735F 548P 1851C
 PPA -771M -43F -26P / YD -703M -41F -26P
 CDCB GPTA S 04/01/2022 3RECS 89%R 24%ILE
 -350M 0.17% 18F 0.08% 4P -24CM\$ -30NM\$ -94FM\$
 -2.3PL -2.6LIV 1.0DPR 1.3CCR -0.8HCR 3.11SCS 40GM\$
 0.0MFV -0.3DAB -0.2KET -0.1MAS 1.2MET 0.6RPL -1.0OHTI

AJCA 04/01/2022 GPTAT 85%R -0.2 GJUI -7.6 GJPI 85%R 1

FRESH: 03/08/2021
 BRED: 10/02/2021 DUE: 07/08/2022 TO
 JX SEXING GM RHUSS {6}-ET
 JE840003146625424 BBR 100 JH1F JNSF A2A2 551JE1781
 CDCB GPTA S 04/01/2022 0%RIP
 77%R 813M 0.05% 50F 93%ILE
 77%R 0.01% 31P 603CM\$ 594NM\$ 556FM\$ 528GM\$
 5.2PL -0.2LIV -0.3DPR 0.6CCR -0.5HCR 2.77SCS
 -0.1MFV 0.0DAB 0.1KET -0.2MAS 0.7MET 0.1RPL -0.92HTI

AJCA 04/01/2022 ODAUS
 GPTAT 80%R 1.1 GJUI 7.6 GJPI 75%R 123

BRED WITH SEXED SEMEN. 51.5 LBS MILK, SCS: 1.8 ON MARCH TEST

DAUGHTER(S):
 GOLDEN PLAIN INA
 SELLING AS LOT 39
 GOLDEN PLAIN IVORY
 SELLING AS LOT 937

SIRE:
 ROWLEYS 11 VISIONARY CHILI-ET
 USA 118201001 GT80K BBR 100 JH1F JNSC A2A2 29JE3867
 CDCB GPTA S 04/01/2022 6106DAUS 643HRDS 7%RIP
 99%R 189M 0.05% 19F 37%ILE
 99%R 0.07% 22P 213CM\$ 204NM\$ 127FM\$ 259GM\$
 0.3PL -1.7LIV 1.4DPR 2.6CCR 3.6HCR 3.00SCS
 0.1MFV 0.8DAB -0.2KET -0.9MAS 0.4MET 0.3RPL 3.14HTI

AJCA 04/01/2022 2694DAUS
 GPTAT 99%R 0.6 GJUI 3.8 GJPI 99%R 70

DAM:
 GOLDEN PLAIN ILLINOIS (TWIN)
 USA 067293613
 DHIA HERD # 48-44-0287 CONTROL # 613

1-08 76%
 ST SR DF RA RW RL FA FU RH RUW UC UD TP TL RTR RTS
 24 27 28 32 21 23 27 36 31 25 22 27 27 22 33 24

PPA 2010M 71F 58P / YD 3427M 121F 101P
 CDCB PTA 04/01/2022 1RECS 50%R 90%ILE
 201M 0.06% 22F 0.03% 13P 322CM\$ 317NM\$ 284FM\$
 1.8PL 1.3LIV 1.9DPR 2.3CCR 0.3HCR 2.98SCS 363GM\$
 0.1MFV 0.2DAB 0.4KET 0.0MAS 0.9MET -0.1RPL 2.66HTI

AJCA 04/01/2022 PTAT 48%R -0.7 JUI -10.0 JPI 44%R 67

SISTER(S):
 GOLDEN PLAIN PERCIVALE IRENE 82%
 3-00 301 2 21710 6.6 1442 3.9 855 97DCR 2960C

BW FASTRACK-ET
 USA 117460119 GT50K BBR 100 JH1F JNSF A2A2 7JE1190
 CDCB GPTA S 04/01/2022 3140DAUS 569HRDS 4%RIP
 99%R -234M 0.15% 21F 37%ILE
 99%R 0.06% 5P 208CM\$ 202NM\$ 146FM\$ 192GM\$
 1.6PL 1.3LIV 0.5DPR 0.2CCR -0.8HCR 3.02SCS
 0.1MFV 0.4DAB 0.1KET 0.4MAS 0.7MET -0.3RPL 3.69HTI

AJCA 04/01/2022 1583DAUS
 GPTAT 99%R -0.2 GJUI 1.0 GJPI 99%R 42

CONTENTMENT IRIS 83%
 USA 116961224
 TATTOO /C611
 DHIA HERD # 48-44-0287 CONTROL # 12
 2-01 305 2 16540 5.4 895 3.9 641 92DCR 2218C
 3-02 305 2 21850 5.4 1187 4.0 869 98DCR 3009C
 4-06 305 2 27110 4.7 1284 3.8 1038 97DCR 3496C
 5-06 305 2 25790 5.3 1378 3.8 968 97DCR 3349C
 6-08 305 2 24070 4.8 1163 3.8 917 98DCR 3134C
 305 2X ME AVG 5L 23793M 1216F 917P 3146C
 PPA 2278M 65F 93P / YD 928M 41F 42P
 CDCB PTA 04/01/2022 5RECS 62%R 80%ILE
 170M 0.04% 16F 0.03% 13P 252CM\$ 247NM\$ 210FM\$
 1.2PL -0.3LIV 2.6DPR 3.2CCR 0.3HCR 3.00SCS 321GM\$
 0.1MFV -0.1DAB 0.6KET -0.4MAS 1.0MET 0.1RPL 1.01HTI

AJCA 04/01/2022 PTAT 55%R -1.2 JUI -15.0 JPI 55%R 54
 SIRE: ISDK Q IMPULS GJPI 22 10%ILE

NEXT DAM:
 CONTENTMENT HARRIET 90%
 4-00 305 2 17760 5.0 891 3.6 647 98DCR 2237C
 SIRE: SUNSET CANYON MATINEE-ET GJPI 30 25%ILE

4TH DAM:
 CONTENTMENT HATTIE 86%
 2-09 305 2 19510 4.2 825 3.5 692 94DCR 2279C

LOT 758 JX GOLDEN PLAIN RENAE {5} USA 067330758

BORN 12/17/2017
 DHIA HERD # 48-44-0287 CONTROL # 758
 FEMALE EFI 9.7% AMERICAN ID 758/758
 1-11 305 2 16840 5.4 917 3.7 623 97DCR 2155C
 3-02 305 2 18340 5.4 994 3.9 715 97DCR 2475C
 305 2X ME AVG 2L 20078M 1072F 762P 2636C

2-06 75% 3-08 69%
 ST SR DF RA RW RL FA FU RH RUW UC UD TP TL RTR RTS
 39 29 24 25 35 35 9 32 27 35 26 18 28 29 39 19

PPA 482M 74F 42P / YD 841M 78F 44P
 CDCB PTA 04/01/2022 2RECS 56%R 92%ILE
 772M 0.01% 39F 0.02% 32P 337CM\$ 331NM\$ 286FM\$
 1.0PL -2.2LIV -4.2DPR -3.2CCR -0.5HCR 2.90SCS 235GM\$
 0.1MFV -0.3DAB 0.2KET -0.1MAS 0.7MET 0.0RPL -0.05HTI
 AJCA 04/01/2022 PTAT 51%R -0.7 JUI -8.5 JPI 51%R 50
 ST SR DF RA RW RL FA FU
 -1.7 -0.3 0.1 H0.1 -1.2 50.0 L0.4 -1.0
 RH RUW UC UD TP TL RTR RTS
 -0.8 0.1 0.3 D1.9 W0.1 L0.7 C0.0 C0.4

DAUGHTER(S):
 JX GOLDEN PLAIN RHONDA {6}
 SELLING AS LOT 36
 JX GOLDEN PLAIN PLUTO {6}
 SELLING AS LOT 909

SIRE:
 JX SCHULTZ VOLCANO HARRIS {4}
 USA 118157731 GT80K BBR 100 JH1F JNSF A1A2 29JE3866
 CDCB GPTA S 04/01/2022 11168DAUS 489HRDS 6%RIP
 99%R 1680M -0.13% 51F 64%ILE
 99%R 0.00% 62P 371CM\$ 365NM\$ 311FM\$ 225GM\$
 -0.3PL -5.9LIV -6.9DPR -5.8CCR -0.1HCR 3.00SCS
 0.1MFV -0.4DAB 0.1KET -3.3MAS 0.9MET -0.1RPL -6.20HTI
 AJCA 04/01/2022 3200DAUS
 GPTAT 99%R 0.1 GJUI -5.5 GJPI 99%R 54

DAM:
 GOLDEN PLAIN RACEY {5}
 USA 067170490 GT13K BBR 100 JH1F JNSF
 DHIA HERD # 48-44-0287 CONTROL # 490
 1-07 305 2 17960 5.0 904 3.5 624 97DCR 2156C
 3-03 305 2 20390 5.1 1035 3.7 748 97DCR 2587C
 305 2X ME AVG 2L 22487M 1106F 798P 2760C

1-11 76% 3-04 78%
 ST SR DF RA RW RL FA FU RH RUW UC UD TP TL RTR RTS
 37 34 32 23 31 16 27 17 38 32 37 17 34 16 42 37
 PPA 90M 17F -2P / YD 275M 32F 15P
 CDCB GPTA S 04/01/2022 2RECS 82%R 78%ILE
 122M 0.03% 12F 0.01% 7P 238CM\$ 232NM\$ 209FM\$
 2.2PL 1.4LIV -1.5DPR -0.6CCR -1.1HCR 2.79SCS 174GM\$
 0.1MFV -0.1DAB 0.4KET 3.1MAS 0.6MET 0.2RPL 6.78HTI
 AJCA 04/01/2022 GPTAT 83%R -0.6 GJUI -8.7 GJPI 78%R 38

SISTER(S):
 GOLDEN PLAIN HENDRIX ROSE {5} 91%
 5-01 305 2 23440 5.4 1261 3.6 853 97DCR 2950C
 GOLDEN PLAIN DIVIDEND RANI {5} 84%
 1-11 289 2 15840 4.9 770 3.5 559 96DCR 1932C
 GOLDEN PLAIN ROELL {5} 81%

FRESH: 02/25/2021
 BRED: 08/28/2021 DUE: 06/03/2022 TO
 KASH-IN SUGAR DADDY-ET
 JE840003149286929 BBR 100 JH1F JNSF A2A2 551JE1798
 CDCB GPTA S 04/01/2022 0%RIP
 78%R 682M 0.18% 73F 94%ILE
 78%R 0.10% 47P 663CM\$ 645NM\$ 515FM\$ 571GM\$
 4.2PL -0.4LIV -0.8DPR -0.6CCR 0.9HCR 2.83SCS
 0.0MFV 0.1DAB 0.0KET -0.5MAS 0.8MET 0.0RPL -0.14HTI
 AJCA 04/01/2022 ODAUS
 GPTAT 80%R 1.3 GJUI 5.7 GJPI 75%R 145
 BRED WITH SEXED SEMEN. 26.8 LBS MILK, SCS: 2.2 ON MARCH TEST

YODER, MERLE BREEDER & OWNER
 HUTCHINSON, KS

ALL LYNNS LEGAL VOLCANO-ET
 USA 117222807 GT50K BBR 100 JH1F JNSF A1A2 29JE3762
 CDCB GPTA S 04/01/2022 7643DAUS 538HRDS 2%RIP
 99%R 1014M -0.12% 22F 45%ILE
 99%R -0.06% 24P 245CM\$ 247NM\$ 274FM\$ 179GM\$
 0.9PL -1.0LIV -3.3DPR -1.6CCR 2.8HCR 2.92SCS
 0.1MFV 0.0DAB 0.7KET -1.5MAS -0.3MET -0.6RPL -1.22HTI
 AJCA 04/01/2022 2303DAUS
 GPTAT 99%R 0.6 GJUI 3.0 GJPI 99%R 46

JX SCHULTZ DALE HARMAIL {3} 86%
 USA 067269177 GT3K BBR 93 JH1F JNSF
 TATTOO L177/L177
 DHIA HERD # 52-98-0014 CONTROL # 9177
 3-10 305 2 12870 4.6 597 3.6 465 103DCR 1599C
 4-10 209 2 13330 4.7 623 3.6 476 98DCR 1645C
 5-10 254 2 11630 4.2 493 3.6 424 103DCR 1377C
 6-10 209 2 8280 5.3 442 3.5 288 97DCR 995C
 305 2X ME AVG 7L 15183M 704F 539P 1834C
 PPA -26M -53F 3P / YD 1204M 8F 35P
 CDCB GPTA S 04/01/2022 5RECS 86%R 19%ILE
 183M -0.08% -8F 0.00% 6P -76CM\$ -78NM\$ -82FM\$
 -0.9PL -2.2LIV -0.1DPR -0.4CCR -0.3HCR 2.95SCS -71GM\$
 -0.1MFV -0.3DAB -0.3KET 0.6MAS 0.4MET 0.0RPL -1.56HTI
 AJCA 04/01/2022 GPTAT 81%R -0.4 GJUI -6.9 GJPI 82%R -18

SUNSET CANYON DIVIDEND-ET
 USA 117335691 GT50K BBR 100 JH1F JNSF 11JE791
 CDCB GPTA S 04/01/2022 4455DAUS 493HRDS 4%RIP
 99%R 584M -0.05% 18F 78%ILE
 99%R -0.01% 19P 422CM\$ 418NM\$ 405FM\$ 300GM\$
 4.6PL 3.3LIV -2.3DPR -1.2CCR 0.8HCR 2.83SCS
 0.1MFV 0.2DAB 0.6KET 3.3MAS 1.2MET 0.2RPL 8.95HTI
 AJCA 04/01/2022 1540DAUS
 GPTAT 99%R 1.1 GJUI 6.7 GJPI 99%R 81

GOLDEN PLAIN ABE REESE {4} 80%
 USA 067079342
 DHIA HERD # 48-44-0287 CONTROL # 342
 1-10 291 2 17370 5.8 1007 3.8 656 96DCR 2270C
 2-09 305 2 18860 5.8 1091 4.1 780 98DCR 2702C
 3-10 305 2 23730 6.1 1452 4.1 978 97DCR 3388C
 4-11 305 2 20780 5.7 1185 4.2 870 98DCR 3014C
 5-11 305 2 22740 5.7 1299 4.2 951 98DCR 3295C
 305 2X ME AVG 5L 23572M 1339F 945P 3272C
 PPA 1046M 114F 77P / YD 170M 53F 23P
 CDCB PTA 04/01/2022 5RECS 66%R 53%ILE
 22M 0.08% 19F 0.02% 5P 125CM\$ 120NM\$ 97FM\$
 -0.8PL 0.3LIV 0.7DPR 2.0CCR -0.9HCR 2.90SCS 173GM\$
 0.2MFV -0.3DAB 0.1KET 1.2MAS 0.0MET 0.1RPL 2.92HTI
 AJCA 04/01/2022 PTAT 57%R -0.9 JUI -11.2 JPI 57%R 31
 SIRE: AHLEM LEMVIG ABE {6}-ET GJPI 26 25%ILE

NEXT DAM:
 PETERSEN JEVON 3621 {3} (TWIN)
 4-05 302 3 19810 4.9 962 3.6 712 99DCR 2462C
 SIRE: FOREST GLEN MECCAS JEVON-ET GJPI -14 7%ILE

4TH DAM:
 PETERSEN JACE 2943 {2} 78%
 4-00 305 2 27270 2.8 764 3.4 938 101DCR 2527C

LOT 759 JX GOLDEN PLAIN ALICIE {6} USA 067330759

BORN 12/18/2017
 DHIA HERD # 48-44-0287 CONTROL # 759
 FEMALE EFI 8.9% AMERICAN ID 759/759

1-10 305 2 14600 5.0 730 3.6 520 97DCR 1797C
 2-11 305 2 17590 4.9 865 3.7 657 97DCR 2273C
 3-11 117 2 8409 4.6 388 3.6 304 RIP
 19385 872 718 PACT
 305 2X ME AVG 2L 19446M 932F 699P 2416C

1-11 78% 3-01 83%
 ST SR DF RA RW RL FA FU RH RUW UC UD TP TL RTR RTS
 37 34 38 23 34 36 28 37 37 34 32 32 32 19 33 38

PPA 90M 1F 1P / YD -107M -26F -4P
 CDCB PTA 04/01/2022 3RECS 57%R 47%ILE
 31M -0.03% -5F 0.01% 3P 98CM\$ 94NM\$ 80FM\$
 1.2PL -0.5LIV 0.7DPR 1.8CCR 2.0HCR 2.87SCS 112GM\$
 0.1MFV 0.5DAB 0.1KET 0.3MAS 0.3MET 0.1RPL 4.09HTI
 AJCA 04/01/2022 PTAT 49%R 0.4 JUI 4.2 JPI 49%R 33
 ST SR DF RA RW RL FA FU
 -0.2 -0.4 0.7 L0.3 -0.4 S0.9 L0.8 0.2
 RH RUW UC UD TP TL RTR RTS
 0.4 -0.2 -0.2 S0.3 C0.5 S0.6 C0.9 B0.8

FRESH: 11/25/2021
 BRED: 03/27/2022 DUE: 12/31/2022 TO
 RIVER VALLEY CECE CHROME-ET
 JE840003012423929 BBR 100 JH1F JNSC A2A2 7JE5004
 CDCB GPTA S 04/01/2022 14330DAUS 1413HRDS 38%RIP
 99%R 586M 0.03% 34F 62%ILE
 99%R -0.02% 18P 353CM\$ 349NM\$ 343FM\$ 343GM\$
 2.4PL -1.8LIV 0.1DPR 0.5CCR 0.8HCR 2.85SCS
 -0.1MFV -0.1DAB 0.2KET 0.2MAS -0.3MET 0.1RPL -0.90HTI
 AJCA 04/01/2022 6323DAUS
 GPTAT 99%R 2.0 GJUI 15.6 GJPI 99%R 87
 74.2 LBS MILK, SCS: 0.5 ON MARCH TEST

DAUGHTER(S):
 GOLDEN PLAIN ANGELA
 SELLING AS LOT 5

SIRE:
 ROWLEYS 11 VISIONARY CHILI-ET
 USA 118201001 GT80K BBR 100 JH1F JNSC A2A2 29JE3867
 CDCB GPTA S 04/01/2022 6106DAUS 643HRDS 7%RIP
 99%R 189M 0.05% 19F 37%ILE
 99%R 0.07% 22P 213CM\$ 204NM\$ 127FM\$ 259GM\$
 0.3PL -1.7LIV 1.4DPR 2.6CCR 3.6HCR 3.00SCS
 0.1MFV 0.8DAB -0.2KET -0.9MAS 0.4MET 0.3RPL 3.14HTI
 AJCA 04/01/2022 2694DAUS
 GPTAT 99%R 0.6 GJUI 3.8 GJPI 99%R 70

DAM:
 JX GOLDEN PLAIN ATLANTA {5}
 USA 067293609
 DHIA HERD # 48-44-0287 CONTROL # 609
 PPA -674M -51F -41P / YD -1636M -124F -88P
 CDCB PTA 04/01/2022 1RECS 53%R 29%ILE
 -104M -0.05% -16F -0.03% -10P 4CM\$ 5NM\$ 32FM\$
 1.1PL 0.8LIV 0.2DPR 1.0CCR 0.3HCR 2.85SCS 5GM\$
 0.1MFV 0.1DAB 0.4KET 1.6MAS 0.3MET -0.1RPL 4.78HTI
 AJCA 04/01/2022 PTAT 41%R -0.2 JUI 0.0 JPI 47%R 2

SISTER(S):
 CONTENTMENT G.P. AGGIE 85%
 2-10 305 2 22300 6.1 1358 3.9 863 96DCR 2987C
 GOLDEN PLAIN HENDRIX ADELL 80%
 3-08 305 2 18790 5.6 1051 4.1 769 98DCR 2663C
 GOLDEN PLAIN RILEY ADELLA 81%
 2-09 297 2 19210 5.3 1012 4.0 763 98DCR 2642C
 GOLDEN PLAIN ASIA 86%

YODER, MERLE BREEDER & OWNER
 HUTCHINSON, KS

ALL LYNN'S LEGAL VISIONARY-ET
 USA 117222740 GT50K BBR 100 JH1C JNSC A2A2 29JE3761
 CDCB GPTA S 04/01/2022 5658DAUS 696HRDS 3%RIP
 99%R 487M -0.09% 5F 43%ILE
 99%R 0.02% 23P 237CM\$ 230NM\$ 188FM\$ 184GM\$
 2.2PL 0.2LIV -1.2DPR 0.8CCR 2.6HCR 2.90SCS
 0.0MFV 0.8DAB 0.8KET -0.2MAS 0.8MET -0.1RPL 4.50HTI
 AJCA 04/01/2022 2211DAUS
 GPTAT 99%R 0.4 GJUI 3.4 GJPI 99%R 56

GABYS MAXIMUM SPICE-ET 85%
 USA 116027771 GT3K BBR 100 JH1F JNSF
 TATTOO G1508/G1508
 DHIA HERD # 65-06-0092 CONTROL # 11
 2-02 305 2 16104 4.9 783 3.4 555 92DCR 1918C
 3-02 305 2 17980 5.2 935 3.5 630 97DCR 2177C
 5-01 227 2 10310 3.1 318 2.9 297 92DCR 917C
 305 2X ME AVG 3L 16527M 735F 548P 1851C
 PPA -771M -43F -26P / YD -703M -41F -26P
 CDCB GPTA S 04/01/2022 3RECS 89%R 24%ILE
 -350M 0.17% 18F 0.08% 4P -24CM\$ -30NM\$ -94FM\$
 -2.3PL -2.6LIV 1.0DPR 1.3CCR -0.8HCR 3.11SCS 40GM\$
 0.0MFV -0.3DAB -0.2KET -0.1MAS 1.2MET 0.6RPL -1.00HTI
 AJCA 04/01/2022 GPTAT 85%R -0.2 GJUI -7.6 GJPI 85%R 1

JX WILSONVIEW MARVEL SCORCH {4}-ET
 USA 118318684 GT80K BBR 93 JH1C JNSF 1JE860
 CDCB GPTA S 04/01/2022 1661DAUS 179HRDS 4%RIP
 99%R 297M -0.03% 7F 29%ILE
 99%R 0.00% 10P 164CM\$ 163NM\$ 156FM\$ 101GM\$
 2.1PL 1.4LIV -1.1DPR -1.0CCR -0.2HCR 2.96SCS
 0.1MFV 0.4DAB 0.5KET 1.7MAS 0.4MET -0.3RPL 6.36HTI
 AJCA 04/01/2022 192DAUS
 GPTAT 96%R 0.4 GJUI 2.3 GJPI 98%R 32

CONTENTMENT AGATHA 84%
 USA 117079100
 TATTOO /C627
 DHIA HERD # 48-44-0287 CONTROL # 20
 2-00 305 2 18170 4.6 839 3.5 628 96DCR 2170C
 3-00 305 2 18410 5.7 1049 4.0 742 98DCR 2569C
 4-04 305 2 25630 4.8 1240 3.8 963 96DCR 3320C
 5-05 275 2 19950 6.0 1203 3.8 767 95DCR 2654C
 6-04 212 2 15630 4.2 656 3.4 524 91DCR 1774C
 305 2X ME AVG 5L 21843M 1106F 809P 2789C
 PPA -185M -60F -19P / YD -616M -48F -34P
 CDCB PTA 04/01/2022 5RECS 65%R 18%ILE
 -397M -0.01% -21F -0.02% -18P -89CM\$ -87NM\$ -61FM\$
 -0.7PL 0.2LIV 0.1DPR 1.4CCR -0.3HCR 2.92SCS -47GM\$
 0.1MFV -0.1DAB 0.3KET 1.5MAS 0.2MET 0.1RPL 3.67HTI
 AJCA 04/01/2022 PTAT 57%R -0.9 JUI -3.8 JPI 57%R -21
 SIRE: AHLEM LEMVIG ABE {6}-ET GJPI 26 25%ILE

NEXT DAM:
 CONTENTMENT JIN {6} (TWIN) 80%
 4-05 276 2 17760 4.6 824 3.5 628 96DCR 2171C
 SIRE: SUNSET CANYON MECCA-ET GJPI -45 4%ILE
 4TH DAM:
 CONTENTMENT KLASSIC JOY {5} 82%
 6-05 298 2 20780 4.1 855 3.2 673 97DCR 2297C

LOT 766 GOLDEN PLAIN ALISA USA 067330766

BORN 01/06/2018
 DHIA HERD # 48-44-0287 CONTROL # 766
 FEMALE EFI 8.3% AMERICAN ID 766/766

2-07 305 2 20220 4.5 909 3.4 696 96DCR 2405C
 4-00 69 2 4003 6.3 252 3.0 120 RIP
 18004 928 555 PACT
 305 2X ME AVG 1L 24243M 1057F 827P 2835C

3-00 77%
 ST SR DF RA RW RL FA FU RH RUW UC UD TP TL RTR RTS
 35 38 26 23 32 29 32 31 37 34 28 18 31 21 37 29

PPA 1456M 78F 54P / YD 1047M 60F 46P
 CDCB PTA 04/01/2022 2RECS 54%R 70%ILE
 489M -0.01% 21F 0.00% 18P 195CM\$ 194NM\$ 180FM\$
 1.0PL 1.2LIV -1.6DPR -2.0CCR 0.1HCR 3.05SCS 133GM\$
 0.0MFV -0.2DAB -0.3KET -0.3MAS 0.9MET 0.3RPL -1.31HTI
 AJCA 04/01/2022 PTAT 47%R -0.3 JUI -2.8 JPI 49%R 27
 ST SR DF RA RW RL FA FU
 -0.5 0.4 -0.3 H0.1 -0.1 P0.3 S0.1 -0.4
 RH RUW UC UD TP TL RTR RTS
 -0.4 0.0 -0.4 D1.0 C0.2 S0.8 C0.3 B0.0

FRESH: 01/12/2022
 BRED: 03/23/2022 DUE: 12/27/2022 TO
 VALSIGNA PINE BLIZZARD
 JE840003126987947 BBR 100 JH1F JNSF 7JE1965
 CDCB GPTA S 04/01/2022 0%RIP
 77%R 893M 0.09% 63F 93%ILE
 78%R 0.08% 50P 625CM\$ 611NM\$ 501FM\$ 529GM\$
 4.5PL 0.3LIV -0.7DPR 0.5CCR 3.2HCR 2.94SCS
 0.0MFV 0.1DAB -0.3KET -0.3MAS 0.3MET 0.0RPL -0.34HTI
 AJCA 04/01/2022 ODAUS
 GPTAT 80%R 1.3 GJUI 9.1 GJPI 75%R 142
 BRED WITH SEXED SEMEN. 84.5 LBS MILK, SCS: 2.3 ON MARCH TEST

SISTER(S):
 GOLDEN PLAIN ALICE 87%
 3-00 305 3 23060 4.5 1029 3.9 888 79DCR 2881C

SIRE:
 RIVER VALLEY SAL STRIKER-ET
 JE840003013097975 GT80K BBR 100 JH1F JNSF A2A2 7JE5020
 CDCB GPTA S 04/01/2022 5197DAUS 310HRDS 14%RIP
 99%R 1087M -0.12% 26F 34%ILE
 99%R -0.04% 31P 176CM\$ 181NM\$ 194FM\$ 62GM\$
 0.5PL 0.5LIV -3.7DPR -4.5CCR 1.3HCR 3.18SCS
 0.1MFV -0.5DAB -0.4KET -1.1MAS 1.0MET 0.0RPL -3.35HTI
 AJCA 04/01/2022 1661DAUS
 GPTAT 99%R 0.6 GJUI 1.3 GJPI 99%R 18

DAM:
 GOLDEN PLAIN ADELLA
 USA 067170499 GT13K BBR 100 JH1C JNSF
 DHIA HERD # 48-44-0287 CONTROL # 499
 1-10 305 2 18090 5.3 959 3.7 678 97DCR 2345C
 305 2X ME AVG 2L 20356M 966F 752P 2526C

1-11 76% 2-08 80% 3-03 80%
 ST SR DF RA RW RL FA FU RH RUW UC UD TP TL RTR RTS
 53 30 27 27 32 29 30 24 29 29 28 18 28 15 34 27
 PPA -526M -20F -2P / YD 211M 19F 13P
 CDCB GPTA S 04/01/2022 2RECS 83%R 81%ILE
 -53M 0.12% 23F 0.04% 6P 254CM\$ 248NM\$ 211FM\$
 1.6PL 1.9LIV 0.5DPR 0.7CCR -1.0HCR 2.93SCS 246GM\$
 0.0MFV 0.2DAB -0.2KET 0.5MAS 0.7MET 0.5RPL 2.09HTI
 AJCA 04/01/2022 GPTAT 83%R -0.6 GJUI -5.5 GJPI 78%R 47

YODER, MERLE BREEDER & OWNER
 HUTCHINSON, KS

SUGAR GROVE VALENTINO AXIS
 USA 067072875 GT50K BBR 100 JH1F JNSF A2A2 7JE1274
 CDCB GPTA S 04/01/2022 2842DAUS 408HRDS 7%RIP
 99%R 1324M -0.26% 6F 33%ILE
 99%R -0.06% 35P 171CM\$ 172NM\$ 190FM\$ -11GM\$
 1.8PL 1.2LIV -5.3DPR -5.6CCR 0.4HCR 2.88SCS
 0.2MFV 0.0DAB 0.0KET -0.2MAS 1.5MET 0.1RPL 2.23HTI
 AJCA 04/01/2022 1273DAUS
 GPTAT 99%R 0.9 GJUI 4.3 GJPI 99%R 22

HEARTLAND ARTIST SALINA 91%
 USA 067041416 GTHD BBR 100 JH1F JNSF
 TATTOO /1416
 DHIA HERD # 33-87-0722 CONTROL # 9670
 1-11 305 3 18800 4.9 913 3.6 672 65DCR 2323C
 2-11 305 2 20810 4.4 906 3.5 729 101DCR V 2459C
 305 2X ME AVG 2L 22972M 1022F 799P 2718C
 PPA 2191M 69F 50P / YD 1296M 33F 32P
 CDCB GPTA S 04/01/2022 2RECS 94%R 27%ILE
 202M -0.05% -2F -0.03% 2P -17CM\$ -11NM\$ 13FM\$
 -1.1PL -2.2LIV -0.7DPR -1.0CCR -1.8HCR 3.16SCS 5GM\$
 -0.1MFV -0.6DAB -0.3KET 0.4MAS 0.0MET 0.3RPL -3.22HTI
 AJCA 04/01/2022 GPTAT 92%R 0.0 GJUI -1.2 GJPI 91%R -18

ALL LYNNS MAXIMUM VERNON-ET
 USA 115863998 GT50K BBR 100 JH1F JNSF A1A2 29JE3624
 CDCB GPTA S 04/01/2022 8469DAUS 663HRDS 3%RIP
 99%R 622M 0.01% 33F 49%ILE
 99%R -0.01% 20P 261CM\$ 266NM\$ 268FM\$ 256GM\$
 0.2PL 1.6LIV -0.9DPR -1.3CCR -1.7HCR 3.27SCS
 0.0MFV 0.6DAB 0.4KET -0.8MAS 0.6MET 0.7RPL 2.48HTI
 AJCA 04/01/2022 2633DAUS
 GPTAT 99%R -0.4 GJUI -7.0 GJPI 99%R 40

GOLDEN PLAIN HENDRIX ADELL 80%
 USA 067170413
 DHIA HERD # 48-44-0287 CONTROL # 413
 1-09 293 2 15350 5.3 808 3.6 551 95DCR 1905C
 2-08 298 2 13880 5.5 763 4.2 582 98DCR 2016C
 3-08 305 2 18790 5.6 1051 4.1 769 98DCR 2663C
 5-03 298 2 16140 5.1 820 3.7 593 97DCR 2051C
 305 2X ME AVG 4L 18806M 986F 723P 2503C
 PPA -2843M -85F -81P / YD -1574M -46F -49P
 CDCB PTA 04/01/2022 4RECS 62%R 57%ILE
 -492M 0.06% -12F 0.01% -16P 140CM\$ 136NM\$ 134FM\$
 2.4PL 1.0LIV 1.9DPR 2.4CCR -0.2HCR 2.76SCS 173GM\$
 0.0MFV -0.2DAB -0.3KET 2.2MAS 0.4MET 0.2RPL 2.81HTI
 AJCA 04/01/2022 PTAT 55%R -1.0 JUI 0.4 JPI 54%R 28
 SIRE: PF LENNOX HENDRIX GJPI 99 79%ILE

SISTER(S):
 CONTENTMENT G.P. AGGIE 85%
 2-10 305 2 22300 6.1 1358 3.9 863 96DCR 2987C
 GOLDEN PLAIN RILEY ADELLA 81%
 2-09 297 2 19210 5.3 1012 4.0 763 98DCR 2642C
 GOLDEN PLAIN ASIA 86%

NEXT DAM:
 CONTENTMENT AGATHA 84%
 4-04 305 2 25630 4.8 1240 3.8 963 96DCR 3320C
 SIRE: AHLEM LEMVIG ABE {6}-ET GJPI 26 25%ILE

4TH DAM:
 CONTENTMENT JIN {6} (TWIN) 80%
 4-05 276 2 17760 4.6 824 3.5 628 96DCR 2171C

LOT 769 GOLDEN PLAIN MALISA USA 067330769

BORN 01/10/2018
 DHIA HERD # 48-44-0287 CONTROL # 769
 FEMALE EFI 8.8% AMERICAN ID 769/769

2-00 284 2 16170 4.7 757 3.5 571 95DCR 1974C
 2-11 289 2 19610 4.8 943 3.6 712 96DCR 2462C
 3-11 101 2 8077 4.7 378 3.6 294 RIP
 19523 956 736 PACT
 305 2X ME AVG 2L 21485M 1002F 768P 2655C

2-06 77% 3-00 83%
 ST SR DF RA RW RL FA FU RH RUW UC UD TP TL RTR RTS
 31 27 35 27 32 33 37 33 36 32 31 27 37 18 42 27

PPA 2097M 51F 63P / YD 714M 26F 24P
 CDCB PTA 04/01/2022 3RECS 57%R 47%ILE
 80M 0.01% 6F 0.01% 5P 97CM\$ 94NM\$ 81FM\$
 1.5PL -2.1LIV -1.9DPR -1.8CCR 0.8HCR 2.95SCS 31GM\$
 -0.1MFV -0.1DAB 0.2KET 0.1MAS 0.4MET -0.1RPL -0.96HTI
 AJCA 04/01/2022 PTAT 49%R 0.9 JUI 4.8 JPI 49%R 10
 ST SR DF RA RW RL FA FU
 -0.2 -0.5 0.6 L0.1 0.1 P0.4 S0.4 0.4
 RH RUW UC UD TP TL RTR RTS
 0.6 0.4 0.3 S0.7 C0.6 S0.5 C1.0 C0.1

FRESH: 12/11/2021
 BRED: 02/25/2022 DUE: 12/01/2022 TO
 ROWLEYS 1996 DANIEL TUCKER {6}-ET
 JE840003201928443 BBR 100 JH1F JNSF A2A2 507JE1816
 CDCB GPTA S 04/01/2022 0%RIP
 76%R 881M 0.04% 51F 95%ILE
 76%R 0.04% 41P 677CM\$ 668NM\$ 599FM\$ 599GM\$
 5.7PL 2.1LIV 0.2DPR 0.7CCR 1.7HCR 2.98SCS
 0.0MFV 0.3DAB 0.2KET -1.1MAS 0.5MET 0.0RPL -0.13HTI
 AJCA 04/01/2022 0DAUS
 GPTAT 77%R 1.1 GJUI 10.8 GJPI 73%R 142
 77.3 LBS MILK, SCS: 0.7 ON MARCH TEST

DAUGHTER(S):
 GOLDEN PLAIN MARYBETH
 SELLING AS LOT 19
 GOLDEN PLAIN MONIQUE
 SELLING AS LOT 932

SIRE:
 JARS OF CLAY BARNABAS
 USA 067342492 GT80K BBR 100 JH1F JNSF A2A2 7JE1294
 CDCB GPTA S 04/01/2022 7171DAUS 1200HRDS 10%RIP
 99%R 233M -0.01% 9F 7%ILE
 99%R -0.02% 5P -41CM\$ -39NM\$ -28FM\$ -134GM\$
 -0.2PL -3.1LIV -3.7DPR -3.8CCR 1.0HCR 3.05SCS
 0.0MFV -0.1DAB 0.6KET 0.2MAS 0.7MET 0.1RPL 0.95HTI
 AJCA 04/01/2022 3312DAUS
 GPTAT 99%R 1.7 GJUI 11.5 GJPI 99%R -16

DAM:
 JX GOLDEN PLAIN MERCY {6}
 USA 067293604
 DHIA HERD # 48-44-0287 CONTROL # 604
 PPA -609M 29F 5P / YD -1300M 46F -8P
 CDCB PTA 04/01/2022 1RECS 52%R 39%ILE
 -378M 0.10% 2F 0.04% -5P 62CM\$ 56NM\$ 21FM\$
 1.8PL -1.0LIV -0.2DPR 0.2CCR 0.5HCR 2.85SCS 22GM\$
 -0.2MFV 0.0DAB -0.1KET -0.1MAS 0.0MET -0.4RPL -2.55HTI
 AJCA 04/01/2022 PTAT 41%R 0.6 JUI 2.8 JPI 48%R 9

YODER, MERLE BREEDER & OWNER
 HUTCHINSON, KS

HEARTLAND MERCHANT TOPEKA-ET
 USA 067332021 GT50K BBR 100 JH1F JNSF A2A2 7JE1169
 CDCB GPTA S 04/01/2022 13062DAUS 1582HRDS 3%RIP
 99%R -25M 0.12% 24F 7%ILE
 99%R 0.03% 6P -35CM\$ -35NM\$ -60FM\$ -96GM\$
 -1.7PL -5.9LIV -4.0DPR -4.5CCR -1.2HCR 3.21SCS
 -0.3MFV -0.4DAB 0.9KET 0.2MAS 0.3MET 0.1RPL -3.18HTI
 AJCA 04/01/2022 5025DAUS
 GPTAT 99%R 1.2 GJUI 9.6 GJPI 99%R -25
 JARS OF CLAY VALENTINO BRIDGET-P 91%
 USA 067243298 GT50K BBR 100 JH1F JNSF
 DHIA HERD # 93-54-0855 CONTROL # 3298
 1-09 305 3 20640 4.3 893 3.3 684 95DCR 2362C
 2-11 305 3 26210 4.6 1194 3.4 903 83DCR 3120C
 305 2X ME AVG 2L 24711M 1102F 849P 2923C
 PPA 4859M 95F 97P / YD 3600M 54F 59P
 CDCB GPTA S 04/01/2022 2RECS 93%R 53%ILE
 1165M -0.18% 16F -0.10% 21P 117CM\$ 122NM\$ 182FM\$
 1.1PL 1.1LIV -2.3DPR -2.0CCR 1.3HCR 2.85SCS 24GM\$
 0.3MFV 0.4DAB 0.2KET -0.3MAS 1.4MET 0.0RPL 5.03HTI
 AJCA 04/01/2022 GPTAT 91%R 1.1 GJUI 10.7 GJPI 90%R 35

AHLEM GENOMINATOR
 USA 071199882 GT80K BBR 100 JH1C JNSF 200JE241
 CDCB GPTA S 04/01/2022 2855DAUS 464HRDS 5%RIP
 99%R -784M 0.15% -8F 8%ILE
 99%R 0.07% -15P 14CM\$ 5NM\$ -42FM\$ -74GM\$
 2.6PL 1.3LIV -1.1DPR -0.7CCR 1.8HCR 2.78SCS
 0.1MFV 0.6DAB 0.3KET 0.7MAS 0.5MET -0.6RPL 5.12HTI
 AJCA 04/01/2022 1326DAUS
 GPTAT 99%R 1.1 GJUI 7.4 GJPI 98%R 2

JX GOLDEN PLAIN MEG {5} 86%
 USA 067170486 GT29K BBR 100 JH1F JNSF
 DHIA HERD # 48-44-0287 CONTROL # 486
 1-06 305 2 17040 5.2 890 3.5 592 97DCR 2046C
 2-09 305 2 21150 5.4 1149 3.6 771 98DCR 2666C
 3-10 280 2 19590 5.2 1027 3.7 731 97DCR 2529C
 305 2X ME AVG 3L 23315M 1213F 839P 2901C
 PPA 665M 61F 8P / YD 376M 27F 7P
 CDCB GPTA S 04/01/2022 3RECS 82%R 65%ILE
 495M -0.03% 17F -0.01% 15P 172CM\$ 171NM\$ 167FM\$
 0.9PL -3.3LIV 0.6DPR 1.0CCR -0.8HCR 2.92SCS 185GM\$
 -0.5MFV -0.7DAB -0.5KET -0.8MAS -0.5MET -0.2RPL -10.5HTI
 AJCA 04/01/2022 GPTAT 83%R 0.8 GJUI 6.2 GJPI 78%R 35
 SIRE: SWEETIE PLUS IATOLAS BOLD {5} GJPI 3 9%ILE

NEXT DAM:
 JX GOLDEN PLAIN CHARLIE MARS {4} 82%
 3-10 305 2 21370 4.5 953 3.6 763 97DCR 2582C
 SIRE: GOLDEN PLAIN IMPULS CHARLIE JPI -40 3%ILE

4TH DAM:
 JX GOLDEN PLAIN DALE MISSY {3}

LOT 770 JX GOLDEN PLAIN REGINA {4} USA 067330770

BORN 01/10/2018
 DHIA HERD # 48-44-0287 CONTROL # 770
 FEMALE EFI 9.4% AMERICAN ID 770/770 A2A2
 1-11 305 2 19010 5.0 946 3.6 693 97DCR 2396C
 3-02 305 2 23410 4.7 1098 3.6 850 97DCR 2934C
 305 2X ME AVG 2L 23836M 1136F 868P 2993C

2-06 83% 3-07 83%
 ST SR DF RA RW RL FA FU RH RUW UC UD TP TL RTR RTS
 30 26 39 26 33 27 29 36 38 39 29 17 26 34 25 20

PPA 3154M 129F 107P / YD 1754M 85F 74P
 CDCB PTA 04/01/2022 2RECS 55%R 92%ILE
 498M 0.02% 29F 0.05% 29P 339CM\$ 331NM\$ 265FM\$
 1.4PL -2.8LIV -2.6DPR -2.5CCR -0.5HCR 2.99SCS 274GM\$
 0.1MFV 0.1DAB 0.1KET 0.6MAS -0.5MET 0.2RPL 2.58HTI
 AJCA 04/01/2022 PTAT 50%R 1.2 JUI 2.6 JPI 50%R 61
 ST SR DF RA RW RL FA FU
 -0.9 -0.8 1.3 L0.6 -1.0 P0.4 S0.2 0.2
 RH RUW UC UD TP TL RTR RTS
 1.4 0.9 0.6 D0.6 W0.3 L0.4 W0.5 C0.3

FRESH: 03/17/2021
 BRED: 09/18/2021 DUE: 06/24/2022 TO
 JX JER BEL MALDINI ARCHIE {5}-ET
 USA 173491704 BBR 100 JH1F JNSF A2A2 7JE1769
 CDCB GPTA S 04/01/2022 0%RIP
 78%R 768M 0.04% 45F 77%ILE
 78%R 0.04% 36P 425CM\$ 414NM\$ 348FM\$ 332GM\$
 2.3PL 2.2LIV -1.7DPR -1.2CCR 3.0HCR 2.82SCS
 0.3MFV 0.2DAB 0.0KET -2.2MAS -0.6MET -0.4RPL -0.38HTI
 AJCA 04/01/2022 ODAUS
 GPTAT 80%R 1.1 GJUI 8.4 GJPI 75%R 99
 BRED WITH SEXED SEMEN. 54.6 LBS MILK, SCS: 2.2 ON MARCH TEST

DAUGHTER(S):
 JX GOLDEN PLAIN RITA {5}
 SELLING AS LOT 41

SIRE:
 JX FARIA BROTHERS RONALDINHO {3}
 JE840003126052015 GT99K BBR 100 JH1F JNSF A2A2 7JE1503
 CDCB GPTA S 04/01/2022 5050DAUS 193HRDS 7%RIP
 99%R 1056M -0.05% 40F 49%ILE
 99%R 0.06% 52P 274CM\$ 267NM\$ 179FM\$ 164GM\$
 -0.1PL -6.9LIV -4.8DPR -4.6CCR -0.3HCR 3.21SCS
 0.2MFV 0.2DAB 0.1KET -0.6MAS -1.4MET 0.3RPL 1.69HTI
 AJCA 04/01/2022 783DAUS
 GPTAT 99%R 1.7 GJUI 11.8 GJPI 99%R 53

DAM:
 GOLDEN PLAIN ROANNA
 USA 067285527 GT29K BBR 100 JH1C JNSF
 DHIA HERD # 73-26-0153 CONTROL # 527
 1-10 305 2 16040 5.6 905 3.6 584 97DCR 2019C
 305 2X ME AVG 2L 18999M 1048F 713P 2466C

2-04 82% 2-11 84%
 ST SR DF RA RW RL FA FU RH RUW UC UD TP TL RTR RTS
 33 27 35 23 28 27 20 32 40 32 27 24 34 24 35 27
 PPA -1284M 29F -12P / YD -946M 29F 3P
 CDCB GPTA S 04/01/2022 4RECS 82%R 77%ILE
 -610M 0.19% 10F 0.08% -5P 239CM\$ 227NM\$ 157FM\$
 3.0PL 1.3LIV -0.4DPR -0.5CCR -0.7HCR 2.77SCS 185GM\$
 0.0MFV 0.0DAB 0.1KET 1.8MAS 0.5MET 0.2RPL 3.56HTI
 AJCA 04/01/2022 GPTAT 83%R 0.1 GJUI -2.6 GJPI 79%R 39

YODER, MERLE BREEDER & OWNER
 HUTCHINSON, KS

JX SCHULTZ VOLCANO HARRIS {4}
 USA 118157731 GT80K BBR 100 JH1F JNSF A1A2 29JE3866
 CDCB GPTA S 04/01/2022 11168DAUS 489HRDS 6%RIP
 99%R 1680M -0.13% 51F 64%ILE
 99%R 0.00% 62P 371CM\$ 365NM\$ 311FM\$ 225GM\$
 -0.3PL -5.9LIV -6.9DPR -5.8CCR 0.1HCR 3.00SCS
 0.1MFV -0.4DAB 0.1KET -3.3MAS 0.9MET -0.1RPL -6.20HTI
 AJCA 04/01/2022 3200DAUS
 GPTAT 99%R 0.1 GJUI -5.5 GJPI 99%R 54

JX FARIA BROTHERS TOPEKA 220888 {2}-ET 90%
 JE840003011843160 GT50K BBR 86
 DHIA HERD # 74-97-4513 CONTROL # 220888
 1-11 305 2 22460 4.7 1061 3.5 794 100DCR 2745C
 3-02 305 2 29490 4.4 1304 3.5 1040 101DCR 3527C
 305 2X ME AVG 2L 30109M 1358F 1072P 3649C
 PPA 4323M 154F 145P / YD 3030M 115F 104P
 CDCB GPTA M 04/01/2022 2RECS 82%R 47%ILE
 369M -0.05% 7F 0.00% 14P 93CM\$ 95NM\$ 86FM\$
 0.7PL -2.1LIV -1.0DPR -1.6CCR 0.4HCR 3.17SCS 59GM\$
 0.1MFV 0.3DAB 0.1KET 0.6MAS -1.8MET -0.1RPL 2.85HTI
 AJCA 04/01/2022 GPTAT 75%R 2.2 GJUI 18.9 GJPI 79%R 25M

SUNSET CANYON DIVIDEND-ET
 USA 117335691 GT50K BBR 100 JH1F JNSF 1JE791
 CDCB GPTA S 04/01/2022 4455DAUS 493HRDS 4%RIP
 99%R 584M -0.05% 18F 78%ILE
 99%R -0.01% 19P 422CM\$ 418NM\$ 405FM\$ 300GM\$
 4.6PL 3.3LIV -2.3DPR -1.2CCR 0.8HCR 2.83SCS
 0.1MFV 0.2DAB 0.6KET 3.3MAS 1.2MET 0.2RPL 8.95HTI
 AJCA 04/01/2022 1540DAUS
 GPTAT 99%R 1.1 GJUI 6.7 GJPI 99%R 81

GOLDEN PLAIN FANTOM ROXANNE 91%
 USA 067079317
 DHIA HERD # 48-44-0287 CONTROL # 317
 1-08 305 2 14880 5.5 812 3.9 580 96DCR 2007C
 2-07 284 2 16930 5.9 994 4.0 682 97DCR 2361C
 3-06 279 2 20480 5.6 1148 4.2 855 96DCR 2962C
 4-05 305 2 21080 5.9 1254 4.1 862 96DCR 2985C
 5-10 305 2 21200 5.8 1223 4.0 858 98DCR 2971C
 6-10 299 2 18820 5.7 1079 4.1 781 97DCR 2705C
 7-10 243 2 14960 4.9 740 4.0 599 95DCR 2017C
 305 2X ME AVG 7L 20564M 1164F 836P 2890C
 PPA -1483M 20F 5P / YD -2015M -19F -22P
 CDCB PTA 04/01/2022 5RECS 62%R 35%ILE
 -1104M 0.18% -17F 0.12% -17P 50CM\$ 38NM\$ -43FM\$
 2.6PL 0.4LIV 3.7DPR 3.7CCR -0.6HCR 2.84SCS 92GM\$
 0.0MFV -0.2DAB -0.1KET 1.6MAS 0.1MET 0.4RPL 2.04HTI
 AJCA 04/01/2022 PTAT 54%R 0.0 JUI 2.8 JPI 55%R 19
 SIRE: ALTAMONT MH FANTOM GJPI -23 4%ILE

NEXT DAM:
 GOLDEN PLAIN IATOLA ROSA
 SIRE: SC GOLD DUST PARAMOUNT IATOLA-ET GJPI -38 4%ILE

4TH DAM:
 GOLDEN PLAIN JACE ROSETTA 78%
 1-10 285 3 15290 5.2 795 3.7 560 84DCR 1937C

LOT 772 JX GOLDEN PLAIN JANELL {6} USA 067330772

BORN 01/12/2018
 DHIA HERD # 48-44-0287 CONTROL # 772
 FEMALE EFI 8.4% AMERICAN ID 772/772
 2-05 305 2 20230 4.5 914 3.6 732 96DCR 2477C
 3-10 101 2 9405 3.4 316 3.3 310 RIP
 22915 878 782 PACT
 305 2X ME AVG 1L 24491M 1077F 879P 2942C

3-00 86%
 ST SR DF RA RW RL FA FU RH RUW UC UD TP TL RTR RTS
 44 32 36 29 35 18 31 37 39 37 29 27 36 19 36 34
 PPA 4519M 51F 127P / YD 3529M 36F 97P
 CDCB PTA 04/01/2022 2RECS 54%R 49%ILE
 774M -0.13% 9F -0.04% 20P 101CM\$ 102NM\$ 115FM\$
 0.3PL -0.8LIV -1.9DPR -2.1CCR 0.5HCR 2.94SCS 49GM\$
 0.0MFV 0.0DAB 0.3KET 0.8MAS 0.4MET 0.0RPL 1.91HTI
 AJCA 04/01/2022 PTAT 45%R 1.2 JUI 8.0 JPI 47%R 27
 ST SR DF RA RW RL FA FU
 1.9 0.1 1.3 L1.0 0.6 P0.9 S0.7 0.6
 RH RUW UC UD TP TL RTR RTS
 1.4 1.3 0.1 S0.8 C1.2 S0.6 C1.1 C0.1

DAUGHTER(S):
 GOLDEN PLAIN JUSTINE
 SELLING AS LOT 944

SIRE:
 JARS OF CLAY BARNABAS
 USA 067342492 GT80K BBR 100 JH1F JNSF A2A2 7JE1294
 CDCB GPTA S 04/01/2022 7171DAUS 1200HRDS 10%RIP
 99%R 233M -0.01% 9F 7%ILE
 99%R -0.02% 5P -41CM\$ -39NM\$ -28FM\$ -134GM\$
 -0.2PL -3.1LIV -3.7DPR -3.8CCR 1.0HCR 3.05SCS
 0.0MFV -0.1DAB 0.6KET 0.2MAS 0.7MET 0.1RPL 0.95HTI
 AJCA 04/01/2022 3312DAUS
 GPTAT 99%R 1.7 GJUI 11.5 GJPI 99%R -16

DAM:
 JX GOLDEN PLAIN JAMAICA {5}
 USA 067293618
 DHIA HERD # 48-44-0287 CONTROL # 618
 1-07 305 2 19910 4.8 963 3.5 697 97DCR 2409C
 305 2X ME AVG 1L 26453M 1252F 931P 3218C
 2-02 75%
 ST SR DF RA RW RL FA FU RH RUW UC UD TP TL RTR RTS
 33 14 28 37 29 26 35 30 24 33 21 32 35 19 35 18
 PPA 2133M 77F 56P / YD 2424M 82F 62P
 CDCB PTA 04/01/2022 1RECS 51%R 70%ILE
 597M -0.08% 11F -0.03% 15P 194CM\$ 193NM\$ 202FM\$
 1.5PL 1.3LIV 0.2DPR 0.2CCR -0.1HCR 2.87SCS 176GM\$
 0.1MFV 0.1DAB 0.0KET 1.3MAS 0.1MET -0.1RPL 3.69HTI
 AJCA 04/01/2022 PTAT 45%R 0.2 JUI -0.9 JPI 44%R 47

FRESH: 12/11/2021
 BRED: 02/26/2022 DUE: 12/02/2022 TO
 KASH-IN SUGAR DADDY-ET
 JE840003149286929 BBR 100 JH1F JNSF A2A2 551JE1798
 CDCB GPTA S 04/01/2022 0%RIP
 78%R 682M 0.18% 73F 94%ILE
 78%R 0.10% 47P 663CM\$ 645NM\$ 515FM\$ 571GM\$
 4.2PL -0.4LIV -0.8DPR -0.6CCR 0.9HCR 2.83SCS
 0.0MFV 0.1DAB 0.0KET -0.5MAS 0.8MET 0.0RPL -0.14HTI
 AJCA 04/01/2022 ODAUS
 GPTAT 80%R 1.3 GJUI 5.7 GJPI 75%R 145
 BRED WITH SEXED SEMEN. 94.8 LBS MILK, SCS: 2.8 ON MARCH TEST

YODER, MERLE BREEDER & OWNER
 HUTCHINSON, KS

HEARTLAND MERCHANT TOPEKA-ET
 USA 067332021 GT50K BBR 100 JH1F JNSF A2A2 7JE1169
 CDCB GPTA S 04/01/2022 13062DAUS 1582HRDS 3%RIP
 99%R -25M 0.12% 24F 7%ILE
 99%R 0.03% 6P -35CM\$ -35NM\$ -60FM\$ -96GM\$
 -1.7PL -5.9LIV -4.0DPR -4.5CCR -1.2HCR 3.21SCS
 -0.3MFV -0.4DAB 0.9KET 0.2MAS 0.3MET 0.1RPL -3.18HTI
 AJCA 04/01/2022 5025DAUS
 GPTAT 99%R 1.2 GJUI 9.6 GJPI 99%R -25

JARS OF CLAY VALENTINO BRIDGET-P 91%
 USA 067243298 GT50K BBR 100 JH1F JNSF
 DHIA HERD # 93-54-0855 CONTROL # 3298
 1-09 305 3 20640 4.3 893 3.3 684 95DCR 2362C
 2-11 305 3 26210 4.6 1194 3.4 903 83DCR 3120C
 305 2X ME AVG 2L 24711M 1102F 849P 2923C
 PPA 4859M 95F 97P / YD 3600M 54F 59P
 CDCB GPTA S 04/01/2022 2RECS 93%R 53%ILE
 1165M -0.18% 16F -0.10% 21P 117CM\$ 122NM\$ 182FM\$
 1.1PL 1.1LIV -2.3DPR -2.0CCR 1.3HCR 2.85SCS 24GM\$
 0.3MFV 0.4DAB 0.2KET -0.3MAS 1.4MET 0.0RPL 5.03HTI
 AJCA 04/01/2022 GPTAT 91%R 1.1 GJUI 10.7 GJPI 90%R 35

JX WILSONVIEW MARVEL SCORCH {4}-ET
 USA 118318684 GT80K BBR 93 JH1C JNSF 1JE860
 CDCB GPTA S 04/01/2022 1661DAUS 179HRDS 4%RIP
 99%R 297M -0.03% 7F 29%ILE
 99%R 0.00% 10P 164CM\$ 163NM\$ 156FM\$ 101GM\$
 2.1PL 1.4LIV -1.1DPR -1.0CCR -0.2HCR 2.96SCS
 0.1MFV 0.4DAB 0.5KET 1.7MAS 0.4MET -0.3RPL 6.36HTI
 AJCA 04/01/2022 192DAUS
 GPTAT 96%R 0.4 GJUI 2.3 GJPI 98%R 32

HILMAR HENDRIX 466 79%
 USA 067170466
 DHIA HERD # 48-44-0287 CONTROL # 466
 CDCB PTA 04/01/2022 ORECS 32%R 47%ILE
 291M -0.03% 7F -0.03% 4P 95CM\$ 94NM\$ 111FM\$
 0.0PL 1.1LIV 2.4DPR 2.4CCR -0.2HCR 2.83SCS 160GM\$
 0.0MFV -0.2DAB -0.5KET 0.9MAS -0.2MET 0.0RPL -0.03HTI
 AJCA 04/01/2022 PTAT 44%R 0.0 JUI -2.8 JPI 30%R 36
 SIRE: PF LENNOX HENDRIX GJPI 99 79%ILE

NEXT DAM:
 HILMAR SUNNY 29077 77%
 1-10 305 2 18810 4.5 842 3.3 613 97DCR 2116C
 SIRE: MVF KULP SJ PMONT SUNNY-ET GJPI -19 4%ILE

4TH DAM:
 HILMAR MARLON 19150 82%
 6-09 305 3 25790 4.8 1237 3.5 905 93DCR 3128C

LOT 776 GOLDEN PLAIN HARMONY (TWIN) USA 067330776

BORN 01/15/2018
 DHIA HERD # 48-44-0287 CONTROL # 776
 FEMALE EFI 9.7% AMERICAN ID 776/776

1-11 305 2 14720 5.5 815 3.6 526 97DCR 1818C
 3-04 292 2 18597 5.7 1066 3.9 721 RIP
 19407 1111 755 PACT
 305 2X ME AVG 1L 18056M 985F 650P 2247C

2-05 79% 3-07 86%
 ST SR DF RA RW RL FA FU RH RUW UC UD TP TL RTR RTS
 38 29 38 26 45 26 38 40 40 43 23 28 20 30 33 38

PPA -153M 103F 7P / YD -527M 50F -6P
 CDCB PTA 04/01/2022 2RECS 57%R 48%ILE
 -273M 0.11% 10F 0.04% -2P 105CM\$ 100NM\$ 69FM\$
 1.2PL 0.0LIV 0.4DPR 0.9CCR 1.4HCR 2.93SCS 98GM\$
 0.1MFV 0.5DAB -0.2KET 0.8MAS 0.4MET 0.3RPL 4.74HTI
 AJCA 04/01/2022 PTAT 50%R 0.7 JUI 3.4 JPI 51%R 29
 ST SR DF RA RW RL FA FU
 0.1 0.2 0.8 L0.2 0.2 P0.2 S0.1 0.4
 RH RUW UC UD TP TL RTR RTS
 0.6 0.2 -0.5 S0.2 W0.1 L0.4 C0.0 B0.8

FRESH: 06/03/2021
 BRED: 11/28/2021 DUE: 09/03/2022 TO
 RIVER VALLEY CECE CHROME-ET
 JE840003012423929 BBR 100 JH1F JNSC A2A2 7JE5004
 CDCB GPTA S 04/01/2022 14330DAUS 1413HRDS 38%RIP
 99%R 586M 0.03% 34F 62%ILE
 99%R -0.02% 18P 353CM\$ 349NM\$ 343FM\$ 343GM\$
 2.4PL -1.8LIV 0.1DPR 0.5CCR 0.8HCR 2.85SCS
 -0.1MFV -0.1DAB 0.2KET 0.2MAS -0.3MET 0.1RPL -0.90HTI
 AJCA 04/01/2022 6323DAUS
 GPTAT 99%R 2.0 GJUI 15.6 GJPI 99%R 87
 BRED WITH SEXED SEMEN. 68 LBS MILK, SCS: 1 ON MARCH TEST

DAUGHTER(S):
 GOLDEN PLAIN HANNA
 PROJECTED TO 13,144M, 603F, 479P ME AT 1-10
 SELLING AS LOT 926

SIRE:
 ROWLEYS 11 VISIONARY CHILI-ET
 USA 118201001 GT80K BBR 100 JH1F JNSC A2A2 29JE3867
 CDCB GPTA S 04/01/2022 6106DAUS 643HRDS 7%RIP
 99%R 189M 0.05% 19F 37%ILE
 99%R 0.07% 22P 213CM\$ 204NM\$ 127FM\$ 259GM\$
 0.3PL -1.7LIV 1.4DPR 2.6CCR 3.6HCR 3.00SCS
 0.1MFV 0.8DAB -0.2KET -0.9MAS 0.4MET 0.3RPL 3.14HTI
 AJCA 04/01/2022 2694DAUS
 GPTAT 99%R 0.6 GJUI 3.8 GJPI 99%R 70

DAM:
 GOLDEN PLAIN VALENTINO HOPE
 USA 067170438 GT13K BBR 100 JH1C JNSF
 DHIA HERD # 48-44-0287 CONTROL # 438
 1-11 305 2 18010 5.1 919 3.4 605 97DCR 2090C
 3-03 294 2 20700 5.1 1061 3.6 750 97DCR 2593C
 4-03 305 2 19470 5.2 1012 3.6 705 98DCR 2438C
 305 2X ME AVG 4L 19614M 983F 704P 2424C

2-04 87% 3-08 88% 4-10 90%
 ST SR DF RA RW RL FA FU RH RUW UC UD TP TL RTR RTS
 46 40 37 21 46 28 21 34 42 38 33 32 35 18 37 34
 PPA -1100M -26F -57P / YD -1191M -22F -48P
 CDCB GPTA S 04/01/2022 4RECS 83%R 26%ILE
 -524M 0.08% -9F -0.02% -24P -19CM\$ -18NM\$ 16FM\$
 2.1PL 1.6LIV -0.6DPR -0.9CCR -0.8HCR 2.85SCS -76GM\$
 0.1MFV 0.1DAB -0.2KET 2.5MAS 0.5MET 0.3RPL 5.92HTI
 AJCA 04/01/2022 GPTAT 83%R 1.0 GJUI 10.8 GJPI 79%R -11

YODER, MERLE BREEDER & OWNER
 HUTCHINSON, KS

ALL LYNNS LEGAL VISIONARY-ET
 USA 117222740 GT50K BBR 100 JH1C JNSC A2A2 29JE3761
 CDCB GPTA S 04/01/2022 5658DAUS 696HRDS 3%RIP
 99%R 487M -0.09% 5F 43%ILE
 99%R 0.02% 23P 237CM\$ 230NM\$ 188FM\$ 184GM\$
 2.2PL 0.2LIV -1.2DPR 0.8CCR 2.6HCR 2.90SCS
 0.0MFV 0.8DAB 0.8KET -0.2MAS 0.8MET -0.1RPL 4.50HTI
 AJCA 04/01/2022 2211DAUS
 GPTAT 99%R 0.4 GJUI 3.4 GJPI 99%R 56

GABYS MAXIMUM SPICE-ET 85%
 USA 116027771 GT3K BBR 100 JH1F JNSF
 TATTOO G1508/G1508

DHIA HERD # 65-06-0092 CONTROL # 11
 2-02 305 2 16104 4.9 783 3.4 555 92DCR 1918C
 3-02 305 2 17980 5.2 935 3.5 630 97DCR 2177C
 5-01 227 2 10310 3.1 318 2.9 297 92DCR 917C
 305 2X ME AVG 3L 16527M 735F 548P 1851C
 PPA -771M -43F -26P / YD -703M -41F -26P
 CDCB GPTA S 04/01/2022 3RECS 89%R 24%ILE
 -350M 0.17% 18F 0.08% 4P -24CM\$ -30NM\$ -94FM\$
 -2.3PL -2.6LIV 1.0DPR 1.3CCR -0.8HCR 3.11SCS 40GM\$
 0.0MFV -0.3DAB -0.2KET -0.1MAS 1.2MET 0.6RPL -1.00HTI
 AJCA 04/01/2022 GPTAT 85%R -0.2 GJUI -7.6 GJPI 85%R 1

ALL LYNNS LOUIE VALENTINO-ET
 USA 116279413 GT50K BBR 100 JH1C JNSF A2A2 7JE1038
 CDCB GPTA S 04/01/2022 22575DAUS 2518HRDS 4%RIP
 99%R 299M -0.09% -6F 14%ILE
 99%R -0.03% 4P 74CM\$ 75NM\$ 97FM\$ -41GM\$
 2.5PL 3.4LIV -2.0DPR -2.7CCR -0.1HCR 2.95SCS
 0.3MFV 0.5DAB 0.3KET 1.2MAS 1.0MET 0.4RPL 8.33HTI
 AJCA 04/01/2022 9930DAUS
 GPTAT 99%R 1.0 GJUI 6.6 GJPI 99%R 9

GOLDEN PLAIN HAZEL 87%
 USA 067145373

DHIA HERD # 48-44-0287 CONTROL # 373
 1-06 305 2 12730 5.1 653 3.7 470 97DCR 1625C
 2-06 277 2 13790 5.6 767 3.8 530 94DCR 1834C
 3-05 280 2 15420 5.3 815 3.9 598 97DCR 2070C
 305 2X ME AVG 3L 18318M 943F 684P 2367C
 PPA -3905M -143F -126P / YD -2630M -89F -89P
 CDCB PTA 04/01/2022 3RECS 59%R 25%ILE
 -852M 0.08% -24F 0.01% -29P -25CM\$ -26NM\$ -15FM\$
 2.8PL 1.2LIV 3.4DPR 3.0CCR -0.4HCR 2.86SCS 9GM\$
 -0.1MFV -0.1DAB -0.5KET 2.1MAS 0.4MET 0.3RPL 1.91HTI
 AJCA 04/01/2022 PTAT 52%R -0.1 JUI 3.0 JPI 51%R -6
 SIRE: PF LENNOX HENDRIX GJPI 99 79%ILE

NEXT DAM:
 GOLDEN PLAIN FANTOM HOLLY 80%
 5-03 305 2 22440 4.7 1064 3.9 866 98DCR 2906C
 SIRE: ALTAMONT MH FANTOM GJPI -23 4%ILE

4TH DAM:
 PETERSEN TITANIUM 3585 {6}

LOT 778 GOLDEN PLAIN BERNITA USA 067330778

BORN 01/15/2018
 DHIA HERD # 48-44-0287 CONTROL # 778
 FEMALE EFI 9.5% AMERICAN ID 778/778 A2A2
 1-11 288 2 15030 5.6 849 3.8 566 96DCR 1958C
 2-11 305 2 19450 5.8 1120 4.0 771 97DCR 2669C
 305 2X ME AVG 2L 20802M 1157F 796P 2753C

2-05 84% 3-00 85%
 ST SR DF RA RW RL FA FU RH RUW UC UD TP TL RTR RTS
 42 33 37 23 29 34 42 38 37 35 32 22 19 22 43 29

PPA 374M 131F 51P / YD -54M 78F 35P
 CDCB PTA 04/01/2022 2RECS 56%R 63%ILE
 -112M 0.14% 25F 0.08% 12P 173CM\$ 162NM\$ 88FM\$
 0.1PL -1.2LIV 0.1DPR 0.4CCR 0.7HCR 2.90SCS 176GM\$
 0.0MFV 0.4DAB 0.0KET 0.2MAS 0.5MET 0.3RPL 2.53HTI
 AJCA 04/01/2022 PTAT 51%R 0.6 JUI 4.4 JPI 51%R 50
 ST SR DF RA RW RL FA FU
 1.2 0.2 1.4 L0.3 0.3 S0.3 S0.0 0.3
 RH RUW UC UD TP TL RTR RTS
 1.0 0.5 -0.1 S0.2 W0.3 L0.1 C0.1 B0.5

FRESH: 03/17/2022
 SELLING OPEN
 53.6 LBS MILK, SCS: 2.4 ON MARCH TEST
 196 LBS MILK AT 5 DAYS FRESH

DAUGHTER(S):
 GOLDEN PLAIN BERNETTE
 SELLING AS LOT 13
 GOLDEN PLAIN BLIZZARD
 SELLING AS LOT 919

SIRE:
 ROWLEYS 11 VISIONARY CHILI-ET
 USA 118201001 GT80K BBR 100 JH1F JNSC A2A2 29JE3867
 CDCB GPTA S 04/01/2022 6106DAUS 643HRDS 7%RIP
 99%R 189M 0.05% 19F 37%ILE
 99%R 0.07% 22P 213CM\$ 204NM\$ 127FM\$ 259GM\$
 0.3PL -1.7LIV 1.4DPR 2.6CCR 3.6HCR 3.00SCS
 0.1MFV 0.8DAB -0.2KET -0.9MAS 0.4MET 0.3RPL 3.14HTI
 AJCA 04/01/2022 2694DAUS
 GPTAT 99%R 0.6 GJUI 3.8 GJPI 99%R 70

DAM:
 GOLDEN PLAIN BASEY
 USA 067285506 GT45K BBR 100 JH1F JNSF
 DHIA HERD # 48-44-0287 CONTROL # 506
 2-01 305 2 16900 5.1 855 3.5 598 97DCR 2067C
 305 2X ME AVG 2L 18701M 925F 696P 2386C

2-07 81% 3-02 81%
 ST SR DF RA RW RL FA FU RH RUW UC UD TP TL RTR RTS
 42 24 35 28 25 29 27 22 37 28 21 24 27 16 31 37
 PPA -1064M 5F 1P / YD -1036M 11F 1P
 CDCB GPTA S 04/01/2022 2RECS 83%R 29%ILE
 -337M 0.10% 4F 0.02% -9P 7CM\$ 2NM\$ -10FM\$
 -0.1PL -0.7LIV -1.2DPR -1.8CCR -2.3HCR 2.79SCS -24GM\$
 0.0MFV 0.0DAB 0.2KET 1.4MAS 0.6MET 0.3RPL 3.09HTI
 AJCA 04/01/2022 GPTAT 84%R 0.0 GJUI 0.8 GJPI 79%R -5

SISTER(S):
 GOLDEN PLAIN BELLE 82%
 GOLDEN PLAIN BELL 84%

YODER, MERLE BREEDER & OWNER
 HUTCHINSON, KS

ALL LYNNS LEGAL VISIONARY-ET
 USA 117222740 GT50K BBR 100 JH1C JNSC A2A2 29JE3761
 CDCB GPTA S 04/01/2022 5658DAUS 696HRDS 3%RIP
 99%R 487M -0.09% 5F 43%ILE
 99%R 0.02% 23P 237CM\$ 230NM\$ 188FM\$ 184GM\$
 2.2PL 0.2LIV -1.2DPR 0.8CCR 2.6HCR 2.90SCS
 0.0MFV 0.8DAB 0.8KET -0.2MAS 0.8MET -0.1RPL 4.50HTI
 AJCA 04/01/2022 2211DAUS
 GPTAT 99%R 0.4 GJUI 3.4 GJPI 99%R 56

GABYS MAXIMUM SPICE-ET 85%
 USA 116027771 GT3K BBR 100 JH1F JNSF
 TATTOO G1508/G1508
 DHIA HERD # 65-06-0092 CONTROL # 11
 2-02 305 2 16104 4.9 783 3.4 555 92DCR 1918C
 3-02 305 2 17980 5.2 935 3.5 630 97DCR 2177C
 5-01 227 2 10310 3.1 318 2.9 297 92DCR 917C
 305 2X ME AVG 3L 16527M 735F 548P 1851C
 PPA -771M -43F -26P / YD -703M -41F -26P
 CDCB GPTA S 04/01/2022 3RECS 89%R 24%ILE
 -350M 0.17% 18F 0.08% 4P -24CM\$ -30NM\$ -94FM\$
 -2.3PL -2.6LIV 1.0DPR 1.3CCR -0.8HCR 3.11SCS 40GM\$
 0.0MFV -0.3DAB -0.2KET -0.1MAS 1.2MET 0.6RPL -1.00HTI
 AJCA 04/01/2022 GPTAT 85%R -0.2 GJUI -7.6 GJPI 85%R 1

SUNSET CANYON ANTHEMS ALLSTAR-ET
 USA 114581918 GT50K BBR 100 JH1F JNSF 1JE654
 CDCB GPTA S 04/01/2022 15687DAUS 941HRDS 4%RIP
 99%R -889M 0.43% 45F 27%ILE
 99%R 0.12% -8P 159CM\$ 145NM\$ 52FM\$ 146GM\$
 -1.0PL -1.9LIV -1.4DPR -1.6CCR -2.1HCR 2.81SCS
 -0.2MFV -0.2DAB 0.1KET 1.8MAS 0.5MET 0.5RPL 0.84HTI
 AJCA 04/01/2022 3465DAUS
 GPTAT 99%R 0.0 GJUI 5.3 GJPI 99%R 30

GOLDEN PLAIN BERNADETTE 84%
 USA 067145376
 DHIA HERD # 48-44-0287 CONTROL # 376
 2-06 290 2 20540 5.1 1050 3.4 704 95DCR 2432C
 3-05 305 2 21420 5.2 1114 3.8 807 98DCR 2792C
 4-06 283 2 21550 5.0 1087 3.8 817 97DCR 2827C
 5-05 273 2 20360 4.8 980 3.8 768 95DCR 2634C
 6-04 243 2 20430 5.3 1083 3.7 754 93DCR 2608C
 305 2X ME AVG 5L 24284M 1215F 882P 3045C
 PPA 2289M 61F 50P / YD 951M 20F 26P
 CDCB PTA 04/01/2022 5RECS 63%R 50%ILE
 172M -0.05% -2F 0.00% 6P 111CM\$ 108NM\$ 99FM\$
 2.1PL 2.0LIV 0.3DPR -0.4CCR -0.9HCR 2.85SCS 68GM\$
 0.1MFV 0.3DAB 0.2KET 1.0MAS 0.8MET 0.3RPL 4.82HTI
 AJCA 04/01/2022 PTAT 55%R 0.5 JUI 2.5 JPI 54%R 28
 SIRE: ALL LYNNS LOUIE VALENTINO-ET GJPI 9 14%ILE

SISTER(S):
 GOLDEN PLAIN ZUMA GLORIA 83%
 1-08 305 2 15030 6.1 918 3.7 558 96DCR 1930C
 GOLDEN PLAIN HENDRIX FRANCES 80%
 JX GOLDEN PLAIN GWEN {4} 81%
 2-02 285 2 17170 4.5 770 3.6 621 96DCR 2093C
 SELLING AS LOT 796

NEXT DAM:
 GOLDEN PLAIN CHARLIE GIANNA 87%
 5-06 305 2 21880 5.5 1213 4.1 896 98DCR 3103C
 SIRE: GOLDEN PLAIN IMPULS CHARLIE JPI -40 3%ILE

4TH DAM:
 GOLDEN PLAIN JACE GLOSSY
 5-00 305 3 16630 4.9 819 3.7 613 99DCR 2120C

LOT 779 JX GOLDEN PLAIN RETHA {4} USA 067330779

BORN 01/30/2018
 DHIA HERD # 48-44-0287 CONTROL # 779
 FEMALE EFI 9.6% AMERICAN ID 779/779
 2-01 305 2 15780 5.5 866 4.1 651 96DCR 2255C
 3-01 278 2 18990 5.0 953 3.9 742 96DCR 2555C
 305 2X ME AVG 2L 19986M 1038F 801P 2766C

2-05 82% 3-06 90%
 ST SR DF RA RW RL FA FU RH RUW UC UD TP TL RTR RTS
 44 34 44 24 48 24 36 41 41 41 27 28 31 22 29 25

PPA 1854M 121F 107P / YD 483M 75F 72P
 CDCB PTA 04/01/2022 2RECS 55%R 82%ILE
 532M 0.03% 33F 0.08% 36P 265CM\$ 254NM\$ 161FM\$
 0.5PL -2.4LIV -2.6DPR -2.4CCR -0.2HCR 3.01SCS 186GM\$
 0.1MFV 0.2DAB 0.5KET 1.1MAS -0.3MET 0.3RPL 4.54HTI
 AJCA 04/01/2022 PTAT 48%R 1.2 JUI 5.7 JPI 48%R 59
 ST SR DF RA RW RL FA FU
 1.9 0.7 1.8 L1.9 0.5 P0.4 S0.5 0.7
 RH RUW UC UD TP TL RTR RTS
 1.2 1.2 0.7 S0.2 C1.3 S0.2 C1.0 C0.5

FRESH: 02/24/2022
 SELLING OPEN
 79.3 LBS MILK, SCS: 1.4 ON MARCH TEST
 1767 LBS MILK AT 26 DAYS FRESH

DAUGHTER(S):
 JX GOLDEN PLAIN ROBYN {5}
 SELLING AS LOT 42
 JX GOLDEN PLAIN ROSANNE {5}
 SELLING AS LOT 935

SIRE:
 JX FARIA BROTHERS RONALDINHO {3}
 JE840003126052015 GT99K BBR 100 JH1F JNSF A2A2 7JE1503
 CDCB GPTA S 04/01/2022 5050DAUS 193HRDS 7%RIP
 99%R 1056M -0.05% 40F 49%ILE
 99%R 0.06% 52P 274CM\$ 267NM\$ 179FM\$ 164GM\$
 -0.1PL -6.9LIV -4.8DPR -4.6CCR -0.3HCR 3.21SCS
 0.2MFV 0.2DAB 0.1KET -0.6MAS -1.4MET 0.3RPL 1.69HTI
 AJCA 04/01/2022 783DAUS
 GPTAT 99%R 1.7 GJUI 11.8 GJPI 99%R 53

DAM:
 GOLDEN PLAIN RICHMOND {6}
 USA 067293612
 DHIA HERD # 48-44-0287 CONTROL # 612
 PPA 1109M 81F 73P / YD 2254M 158F 123P
 CDCB PTA 04/01/2022 1RECS 51%R 87%ILE
 128M 0.05% 16F 0.05% 16P 299CM\$ 289NM\$ 228FM\$
 2.5PL 2.1LIV -1.5DPR -1.3CCR -0.1HCR 2.86SCS 220GM\$
 0.1MFV 0.2DAB 0.8KET 2.8MAS 0.8MET 0.3RPL 8.25HTI
 AJCA 04/01/2022 PTAT 41%R 0.1 JUI -0.3 JPI 47%R 56

SISTER(S):
 JX GOLDEN PLAIN RENAE {5} 69%
 3-02 305 2 18340 5.4 994 3.9 715 97DCR 2475C
 SELLING AS LOT 758

YODER, MERLE BREEDER & OWNER
 HUTCHINSON, KS

JX SCHULTZ VOLCANO HARRIS {4}
 USA 118157731 GT80K BBR 100 JH1F JNSF A1A2 29JE3866
 CDCB GPTA S 04/01/2022 11168DAUS 489HRDS 6%RIP
 99%R 1680M -0.13% 51F 64%ILE
 99%R 0.00% 62P 371CM\$ 365NM\$ 311FM\$ 225GM\$
 -0.3PL -5.9LIV -6.9DPR -5.8CCR 0.1HCR 3.00SCS
 0.1MFV -0.4DAB 0.1KET -3.3MAS 0.9MET -0.1RPL -6.20HTI
 AJCA 04/01/2022 3200DAUS
 GPTAT 99%R 0.1 GJUI -5.5 GJPI 99%R 54

JX FARIA BROTHERS TOPEKA 220888 {2}-ET 90%
 JE840003011843160 GT50K BBR 86
 DHIA HERD # 74-97-4513 CONTROL # 220888
 1-11 305 2 22460 4.7 1061 3.5 794 100DCR 2745C
 3-02 305 2 29490 4.4 1304 3.5 1040 101DCR 3527C
 305 2X ME AVG 2L 30109M 1358F 1072P 3649C
 PPA 4323M 154F 145P / YD 3030M 115F 104P
 CDCB GPTA M 04/01/2022 2RECS 82%R 47%ILE
 369M -0.05% 7F 0.00% 14P 93CM\$ 95NM\$ 86FM\$
 0.7PL -2.1LIV -1.0DPR -1.6CCR 0.4HCR 3.17SCS 59GM\$
 0.1MFV 0.3DAB 0.1KET 0.6MAS -1.8MET -0.1RPL 2.85HTI
 AJCA 04/01/2022 GPTAT 75%R 2.2 GJUI 18.9 GJPI 79%R 25M

SUNSET CANYON DAVID-ET
 USA 117335815 GT50K BBR 100 JH1F JNSF 200JE183
 CDCB GPTA S 04/01/2022 8802DAUS 1117HRDS 3%RIP
 99%R -6M -0.04% -8F 27%ILE
 99%R 0.05% 10P 162CM\$ 155NM\$ 105FM\$ 64GM\$
 2.7PL 2.8LIV -1.5DPR -2.1CCR 1.0HCR 2.93SCS
 0.0MFV 0.4DAB 1.2KET 2.5MAS 1.0MET 0.4RPL 8.27HTI
 AJCA 04/01/2022 3815DAUS
 GPTAT 99%R 0.3 GJUI 5.5 GJPI 99%R 30

GOLDEN PLAIN RACEY {5} 78%
 USA 067170490 GT13K BBR 100 JH1F JNSF
 DHIA HERD # 48-44-0287 CONTROL # 490
 1-07 305 2 17960 5.0 904 3.5 624 97DCR 2156C
 3-03 305 2 20390 5.1 1035 3.7 748 97DCR 2587C
 305 2X ME AVG 2L 22487M 1106F 798P 2760C
 PPA 90M 17F -2P / YD 275M 32F 15P
 CDCB GPTA S 04/01/2022 2RECS 82%R 78%ILE
 122M 0.03% 12F 0.01% 7P 238CM\$ 232NM\$ 209FM\$
 2.2PL 1.4LIV -1.5DPR -0.6CCR -1.1HCR 2.79SCS 174GM\$
 0.1MFV -0.1DAB 0.4KET 3.1MAS 0.6MET 0.2RPL 6.78HTI
 AJCA 04/01/2022 GPTAT 83%R -0.6 GJUI -8.7 GJPI 78%R 38
 SIRE: SUNSET CANYON DIVIDEND-ET GJPI 81 78%ILE

SISTER(S):
 GOLDEN PLAIN HENDRIX ROSE {5} 91%
 5-01 305 2 23440 5.4 1261 3.6 853 97DCR 2950C
 GOLDEN PLAIN DIVIDEND RANI {5} 84%
 1-11 289 2 15840 4.9 770 3.5 559 96DCR 1932C
 GOLDEN PLAIN ROELL {5} 81%

NEXT DAM:
 GOLDEN PLAIN ABE REESE {4} 80%
 3-10 305 2 23730 6.1 1452 4.1 978 97DCR 3388C
 SIRE: AHLEM LEMVIG ABE {6}-ET GJPI 26 25%ILE

4TH DAM:
 PETERSEN JEVON 3621 {3} (TWIN)
 4-05 302 3 19810 4.9 962 3.6 712 99DCR 2462C

LOT 780 JX GOLDEN PLAIN JANICE {4} USA 067330780

BORN 02/03/2018
 DHIA HERD # 48-44-0287 CONTROL # 780
 FEMALE EFI 9.7% AMERICAN ID 780/780
 1-11 305 2 17320 5.3 926 3.7 633 97DCR 2189C
 3-01 305 2 21480 4.9 1058 3.9 840 97DCR 2860C
 305 2X ME AVG 2L 21752M 1106F 826P 2830C

2-05 83% 3-06 84%
 ST SR DF RA RW RL FA FU RH RUW UC UD TP TL RTR RTS
 38 28 38 20 19 28 27 37 35 36 28 29 32 19 25 28

PPA 2113M 121F 89P / YD 737M 72F 54P
 CDCB PTA 04/01/2022 2RECS 56%R 70%ILE
 227M 0.04% 19F 0.06% 22P 201CM\$ 195NM\$ 126FM\$
 0.9PL -2.7LIV -2.8DPR -2.6CCR -0.1HCR 3.08SCS 125GM\$
 0.2MFV 0.2DAB 0.2KET 0.1MAS -0.3MET 0.3RPL 3.42HTI
 AJCA 04/01/2022 PTAT 51%R 1.1 JUI 7.2 JPI 49%R 35
 ST SR DF RA RW RL FA FU
 1.0 -0.3 1.4 L1.0 -0.7 P0.2 S0.1 1.1
 RH RUW UC UD TP TL RTR RTS
 1.4 0.8 -0.4 S1.0 C0.4 S0.2 W0.4 C0.3

DAUGHTER(S):
 JX GOLDEN PLAIN JANE {5}
 SELLING AS LOT 38
 JX GOLDEN PLAIN JAZZBERRY {5}
 SELLING AS LOT 924

SISTER(S):
 GOLDEN PLAIN JASMINE {6} 81%
 2-11 305 2 21430 5.2 1108 3.8 815 98DCR 2820C

SIRE:
 JX FARIA BROTHERS RONALDINHO {3}
 JE840003126052015 GT99K BBR 100 JH1F JNSF A2A2 7JE1503
 CDCB GPTA S 04/01/2022 5050DAUS 193HRDS 7%RIP
 99%R 1056M -0.05% 40F 49%ILE
 99%R 0.06% 52P 274CM\$ 267NM\$ 179FM\$ 164GM\$
 -0.1PL -6.9LIV -4.8DPR -4.6CCR -0.3HCR 3.21SCS
 0.2MFV 0.2DAB 0.1KET -0.6MAS -1.4MET 0.3RPL 1.69HTI
 AJCA 04/01/2022 783DAUS
 GPTAT 99%R 1.7 GJUI 11.8 GJPI 99%R 53

DAM:
 GOLDEN PLAIN JASPER
 USA 067145381
 DHIA HERD # 48-44-0287 CONTROL # 381
 2-02 305 2 17940 5.1 907 3.7 657 95DCR 2272C
 3-04 305 2 20120 5.3 1070 4.0 805 97DCR 2787C
 4-04 305 2 20900 5.1 1056 3.8 804 98DCR 2782C
 5-09 305 2 21630 4.7 1009 3.5 747 98DCR 2581C
 305 2X ME AVG 4L 21832M 1076F 812P 2807C

2-06 80% 3-09 85%
 ST SR DF RA RW RL FA FU RH RUW UC UD TP TL RTR RTS
 44 42 43 22 24 23 28 35 36 37 18 26 38 26 24 32
 PPA -564M -58F -24P / YD -712M -43F -20P
 CDCB PTA 04/01/2022 4RECS 62%R 21%ILE
 -348M -0.02% -21F 0.01% -11P -53CM\$ -54NM\$ -53FM\$
 0.8PL 1.8LIV -0.7DPR -0.7CCR -0.1HCR 2.94SCS -87GM\$
 0.2MFV 0.3DAB 0.3KET 0.7MAS 0.8MET 0.3RPL 5.42HTI
 AJCA 04/01/2022 PTAT 55%R 0.0 JUI 1.9 JPI 54%R -16

FRESH: 03/05/2021
 BRED: 11/11/2021 DUE: 08/17/2022 TO
 JER-Z-BOYZ JADYN-ET
 USA 173762822 BBR 100 JH1C JNSF A2A2 14JE1885
 CDCB GPTA S 04/01/2022 0%RIP
 77%R 695M 0.09% 53F 85%ILE
 77%R 0.05% 37P 465CM\$ 457NM\$ 385FM\$ 425GM\$
 2.3PL 1.3LIV -0.3DPR 0.4CCR 1.8HCR 3.08SCS
 0.1MFV 0.4DAB 0.3KET -1.3MAS -0.1MET -0.1RPL 0.83HTI
 AJCA 04/01/2022 ODAUS
 GPTAT 79%R 1.2 GJUI 2.7 GJPI 74%R 104
 BRED WITH SEXED SEMEN. 50.5 LBS MILK, SCS: 2.8 ON MARCH TEST

YODER, MERLE BREEDER & OWNER
 HUTCHINSON, KS

JX SCHULTZ VOLCANO HARRIS {4}
 USA 118157731 GT80K BBR 100 JH1F JNSF A1A2 29JE3866
 CDCB GPTA S 04/01/2022 11168DAUS 489HRDS 6%RIP
 99%R 1680M -0.13% 51F 64%ILE
 99%R 0.00% 62P 371CM\$ 365NM\$ 311FM\$ 225GM\$
 -0.3PL -5.9LIV -6.9DPR -5.8CCR 0.1HCR 3.00SCS
 0.1MFV -0.4DAB 0.1KET -3.3MAS 0.9MET -0.1RPL -6.20HTI
 AJCA 04/01/2022 3200DAUS
 GPTAT 99%R 0.1 GJUI -5.5 GJPI 99%R 54

JX FARIA BROTHERS TOPEKA 220888 {2}-ET 90%
 JE840003011843160 GT50K BBR 86
 DHIA HERD # 74-97-4513 CONTROL # 220888
 1-11 305 2 22460 4.7 1061 3.5 794 100DCR 2745C
 3-02 305 2 29490 4.4 1304 3.5 1040 101DCR 3527C
 305 2X ME AVG 2L 30109M 1358F 1072P 3649C
 PPA 4323M 154F 145P / YD 3030M 115F 104P
 CDCB GPTA M 04/01/2022 2RECS 82%R 47%ILE
 369M -0.05% 7F 0.00% 14P 93CM\$ 95NM\$ 86FM\$
 0.7PL -2.1LIV -1.0DPR -1.6CCR 0.4HCR 3.17SCS 59GM\$
 0.1MFV 0.3DAB 0.1KET 0.6MAS -1.8MET -0.1RPL 2.85HTI
 AJCA 04/01/2022 GPTAT 75%R 2.2 GJUI 18.9 GJPI 79%R 25M

ALL LYNN'S LOUIE VALENTINO-ET
 USA 116279413 GT50K BBR 100 JH1C JNSF A2A2 7JE1038
 CDCB GPTA S 04/01/2022 22575DAUS 2518HRDS 4%RIP
 99%R 299M -0.09% -6F 14%ILE
 99%R -0.03% 4P 74CM\$ 75NM\$ 97FM\$ -41GM\$
 2.5PL 3.4LIV -2.0DPR -2.7CCR -0.1HCR 2.95SCS
 0.3MFV 0.5DAB 0.3KET 1.2MAS 1.0MET 0.4RPL 8.33HTI
 AJCA 04/01/2022 9930DAUS
 GPTAT 99%R 1.0 GJUI 6.6 GJPI 99%R 9

GOLDEN PLAIN LEGAL JANE 78%
 USA 067079331
 DHIA HERD # 48-44-0287 CONTROL # 331
 1-06 305 2 15970 4.9 788 3.8 605 96DCR 2093C
 305 2X ME AVG 2L 18688M 824F 707P 2300C
 PPA -2050M -112F -61P / YD -1815M -83F -45P
 CDCB PTA 04/01/2022 2RECS 57%R 12%ILE
 -981M 0.04% -40F 0.04% -27P -172CM\$ -175NM\$ -187FM\$
 -0.1PL -0.1LIV 1.6DPR 2.4CCR 1.0HCR 2.97SCS -113GM\$
 0.0MFV 0.0DAB 0.4KET 0.2MAS 0.6MET 0.1RPL 1.12HTI
 AJCA 04/01/2022 PTAT 50%R -1.0 JUI -4.8 JPI 50%R -40
 SIRE: TOLLENAARS IMPULS LEGAL 233-ET GJPI 10 8%ILE

NEXT DAM:
 PETERSEN KOBALT 3592
 SIRE: AVONLEA ROSEWOOD KOBALT-ET GJPI -88 2%ILE
 4TH DAM:
 PETERSEN BOLD TWISTER 2256 83%
 6-10 305 2 18760 5.2 981 3.7 690 100DCR 2386C

LOT 781 GOLDEN PLAIN DARELLA USA 067330781

BORN 02/05/2018 P1
 FEMALE EFI 8.3% AMERICAN ID 781/781

YODER, MERLE
 HUTCHINSON, KS BREEDER & OWNER

3-06 200 2 15673 5.2 821 3.8 601 RIP
 21451 1097 829 PACT

PA 467M 18F 10P
 -9CM\$ -6NM\$ 14FM\$
 -1.1PL -2.3DPR -2.6CCR -0.6HCR 3.05SCS

PA TYPE 0.9 JPI 37%R -9

ST SR DF RA RW RL FA FU
 1.3 0.4 1.2 L0.3 0.6 P0.7 S0.8 0.0
 RH RUW UC UD TP TL RTR RTS
 1.2 1.1 0.1 D0.2 C1.0 S0.4

HEARTLAND MERCHANT TOPEKA-ET
 USA 067332021 GT50K BBR 100 JH1F JNSF A2A2 7JE1169
 CDCB GPTA S 04/01/2022 13062DAUS 1582HRDS 3%RIP
 99%R -25M 0.12% 24F 7%ILE
 99%R 0.03% 6P -35CM\$ -35NM\$ -60FM\$ -96GM\$
 -1.7PL -5.9LIV -4.0DPR -4.5CCR -1.2HCR 3.21SCS
 -0.3MFV -0.4DAB 0.9KET 0.2MAS 0.3MET 0.1RPL -3.18HTI

AJCA 04/01/2022 5025DAUS
 GPTAT 99%R 1.2 GJUI 9.6 GJPI 99%R -25

JARS OF CLAY VALENTINO BRIDGET-P 91%
 USA 067243298 GT50K BBR 100 JH1F JNSF
 DHIA HERD # 93-54-0855 CONTROL # 3298
 1-09 305 3 20640 4.3 893 3.3 684 95DCR 2362C
 2-11 305 3 26210 4.6 1194 3.4 903 83DCR 3120C
 305 2X ME AVG 2L 24711M 1102F 849P 2923C
 PPA 4859M 95F 97P / YD 3600M 54F 59P
 CDCB GPTA S 04/01/2022 2RECS 93%R 53%ILE
 1165M -0.18% 16F -0.10% 21P 117CM\$ 122NM\$ 182FM\$
 1.1PL 1.1LIV -2.3DPR -2.0CCR 1.3HCR 2.85SCS 24GM\$
 0.3MFV 0.4DAB 0.2KET -0.3MAS 1.4MET 0.0RPL 5.03HTI

AJCA 04/01/2022 GPTAT 91%R 1.1 GJUI 10.7 GJPI 90%R 35

FRESH: 09/03/2021
 BRED: 04/01/2022 DUE: 01/05/2023 TO
 RIVER VALLEY CECE CHROME-ET
 JE840003012423929 BBR 100 JH1F JNSC A2A2 7JE5004
 CDCB GPTA S 04/01/2022 14330DAUS 1413HRDS 38%RIP
 99%R 586M 0.03% 34F 62%ILE
 99%R -0.02% 18P 353CM\$ 349NM\$ 343FM\$ 343GM\$
 2.4PL -1.8LIV 0.1DPR 0.5CCR 0.8HCR 2.85SCS
 -0.1MFV -0.1DAB 0.2KET 0.2MAS -0.3MET 0.1RPL -0.90HTI

AJCA 04/01/2022 6323DAUS
 GPTAT 99%R 2.0 GJUI 15.6 GJPI 99%R 87

68 LBS MILK, SCS: 0.9 ON MARCH TEST

DUTCH HOLLOW PRESCOTT {6}-ET
 USA 067184369 GT80K BBR 100 JH1F JNSF A2A2 7JE1173
 CDCB GPTA S 04/01/2022 2089DAUS 326HRDS 4%RIP
 99%R 904M -0.05% 32F 12%ILE
 99%R -0.02% 29P 65CM\$ 63NM\$ 53FM\$ 79GM\$
 -2.3PL -6.1LIV -1.0DPR -1.9CCR -2.4HCR 2.96SCS
 -0.3MFV -0.9DAB 0.4KET -2.7MAS -1.2MET -0.6RPL -12.0HTI

AJCA 04/01/2022 709DAUS
 GPTAT 99%R -0.2 GJUI -3.6 GJPI 99%R 12

GOLDEN PLAIN DARLING 83%
 USA 067170492 GT13K BBR 100 JH1F JNSF
 DHIA HERD # 48-44-0287 CONTROL # 492
 1-06 305 2 19520 4.3 837 3.0 584 97DCR 2013C
 2-10 263 2 18410 4.9 907 3.4 629 97DCR 2173C
 3-08 305 2 20940 4.1 850 3.4 703 98DCR 2332C
 305 2X ME AVG 3L 24699M 1065F 792P 2701C
 PPA 2069M -4F -15P / YD 1924M 16F 2P
 CDCB GPTA S 04/01/2022 3RECS 82%R 18%ILE
 840M -0.22% -7F -0.12% 5P -101CM\$ -88NM\$ 10FM\$
 -1.7PL -2.0LIV -0.8DPR -1.0CCR -1.9HCR 3.11SCS -77GM\$
 -0.3MFV -0.4DAB 0.1KET -1.6MAS -0.8MET -0.4RPL -8.01HTI

AJCA 04/01/2022 GPTAT 83%R 0.4 GJUI 1.3 GJPI 78%R -31
 SIRE: DUTCH HOLLOW PRESCOTT {6}-ET GJPI 12 12%ILE

SIRE:
 JARS OF CLAY BARNABAS
 USA 067342492 GT80K BBR 100 JH1F JNSF A2A2 7JE1294
 CDCB GPTA S 04/01/2022 7171DAUS 1200HRDS 10%RIP
 99%R 233M -0.01% 9F 7%ILE
 99%R -0.02% 5P -41CM\$ -39NM\$ -28FM\$ -134GM\$
 -0.2PL -3.1LIV -3.7DPR -3.8CCR 1.0HCR 3.05SCS
 0.0MFV -0.1DAB 0.6KET 0.2MAS 0.7MET 0.1RPL 0.95HTI

AJCA 04/01/2022 3312DAUS
 GPTAT 99%R 1.7 GJUI 11.5 GJPI 99%R -16

SISTER(S):
 GOLDEN PLAIN VALENTINO DONNA 84%
 3-01 305 2 21630 5.1 1095 3.7 797 98DCR 2757C
 GOLDEN PLAIN DENMARK {6} 82%

NEXT DAM:
 GOLDEN PLAIN HEADLINE DAHLIA 80%
 3-10 305 2 22820 5.4 1241 3.8 875 96DCR 3028C
 SIRE: SCHULTZ RESCUE HEADLINE GJPI 2 9%ILE

4TH DAM:
 GOLDEN PLAIN ABE DAFFODIL

DAM:
 GOLDEN PLAIN DAYTONA
 USA 067293606
 DHIA HERD # 48-44-0287 CONTROL # 606
 1-10 305 2 18290 5.2 960 3.6 659 97DCR 2278C
 305 2X ME AVG 1L 22850M 1182F 831P 2874C

2-04 78%
 ST SR DF RA RW RL FA FU RH RUW UC UD TP TL RTR RTS
 31 26 28 24 28 27 32 30 33 30 35 27 37 18 45 31

PPA 1120M 67F 19P / YD 1428M 104F 36P
 CDCB PTA 04/01/2022 1RECS 51%R 33%ILE
 700M -0.03% 27F -0.05% 15P 23CM\$ 27NM\$ 56FM\$
 -2.0PL -4.1LIV -0.9DPR -1.4CCR -2.2HCR 3.04SCS 40GM\$
 -0.3MFV -0.6DAB 0.2KET -2.2MAS -1.0MET -0.5RPL -9.97HTI

AJCA 04/01/2022 PTAT 45%R 0.1 JUI -1.4 JPI 47%R -1

SISTER(S):
 JX GOLDEN PLAIN DARLENE {5} 82%
 2-01 305 2 16000 4.7 757 3.2 517 96DCR 1784C
 SELLING AS LOT 799

LOT 783 GOLDEN PLAIN JANET USA 067330783

BORN 02/21/2018

DHIA HERD # 48-44-0287 CONTROL # 783
 FEMALE EFI 7.9% AMERICAN ID 783/783

1-11 293 2 14690 5.1 751 3.6 523 96DCR 1808C
 2-10 287 2 18170 4.7 851 3.6 649 96DCR 2244C
 3-09 105 2 6628 5.2 347 3.6 241 RIP
 16901 892 638 PACT
 305 2X ME AVG 2L 20076M 963F 712P 2463C

2-04 83% 2-11 84% 3-06 86%
 ST SR DF RA RW RL FA FU RH RUW UC UD TP TL RTR RTS
 32 29 39 22 35 26 32 39 41 37 28 34 26 25 26 30

PPA 248M 2F -5P / YD -660M -12F -27P
 CDCB PTA 04/01/2022 3RECS 58%R 28%ILE
 -170M 0.02% -4F -0.01% -8P -6CM\$ -6NM\$ 7FM\$
 0.3PL -2.1LIV -0.1DPR 0.0CCR 1.6HCR 2.96SCS 3GM\$
 0.0MFV -0.3DAB 0.4KET 0.2MAS 0.4MET 0.1RPL -0.32HTI
 AJCA 04/01/2022 PTAT 54%R 0.6 JUI 2.9 JPI 51%R -4
 ST SR DF RA RW RL FA FU
 -0.9 -0.4 0.7 H0.1 -0.4 P0.6 S0.5 0.2
 RH RUW UC UD TP TL RTR RTS
 0.8 0.3 0.2 S0.0 W0.3 S0.2 W0.5 B0.2

DAUGHTER(S):

GOLDEN PLAIN JESEMY
 SELLING AS LOT 930

SISTER(S):

GOLDEN PLAIN MIMOSA 83%
 1-10 295 2 18900 5.0 939 3.7 690 97DCR 2386C
 GOLDEN PLAIN JACINTA 83%
 1-10 297 2 17350 4.8 832 3.6 632 94DCR 2185C
 SELLING AS LOT 872

SIRE:

JARS OF CLAY BARNABAS
 USA 067342492 GT80K BBR 100 JH1F JNSF A2A2 7JE1294
 CDCB GPTA S 04/01/2022 7171DAUS 1200HRDS 10%RIP
 99%R 233M -0.01% 9F 7%ILE
 99%R -0.02% 5P -41CM\$ -39NM\$ -28FM\$ -134GM\$
 -0.2PL -3.1LIV -3.7DPR -3.8CCR 1.0HCR 3.05SCS
 0.0MFV -0.1DAB 0.6KET 0.2MAS 0.7MET 0.1RPL 0.95HTI
 AJCA 04/01/2022 3312DAUS
 GPTAT 99%R 1.7 GJUI 11.5 GJPI 99%R -16

DAM:

GOLDEN PLAIN KANOO JEWEL
 USA 067170418
 DHIA HERD # 48-44-0287 CONTROL # 418
 1-10 265 2 13620 5.2 702 3.5 471 93DCR 1627C
 2-09 284 2 18660 5.1 956 3.7 697 97DCR 2411C
 3-08 305 2 19280 5.1 985 3.8 730 98DCR 2526C
 4-10 305 2 19690 4.8 939 3.7 731 98DCR 2516C
 305 2X ME AVG 4L 20263M 1009F 742P 2562C

2-04 73% 2-10 77%
 ST SR DF RA RW RL FA FU RH RUW UC UD TP TL RTR RTS
 29 27 28 24 21 26 34 38 26 28 24 22 20 23 24 18

PPA -1515M -91F -51P / YD -982M -47F -26P
 CDCB PTA 04/01/2022 4RECS 64%R 48%ILE
 -370M 0.03% -12F 0.03% -7P 104CM\$ 101NM\$ 81FM\$
 1.6PL -1.2LIV 2.6DPR 3.0CCR 1.6HCR 2.98SCS 173GM\$
 -0.1MFV -0.5DAB 0.1KET 0.2MAS 0.2MET 0.0RPL -2.73HTI
 AJCA 04/01/2022 PTAT 58%R -1.1 JUI -10.8 JPI 56%R 14

SISTER(S):

GOLDEN PLAIN JEWEL 80%
 1-09 284 2 16940 5.2 888 3.8 643 96DCR 2225C

FRESH: 12/07/2021

BRED: 02/17/2022 DUE: 11/23/2022 TO

BW GRADUATE

USA 174052049 BBR 100 JH1F JNSF A1A2 7JE1939

CDCB GPTA S 04/01/2022 0%RIP

77%R 822M 0.08% 58F 90%ILE

78%R 0.05% 41P 538CM\$ 526NM\$ 444FM\$ 494GM\$

2.6PL -0.7LIV -0.6DPR 0.4CCR 1.1HCR 2.83SCS

-0.1MFV 0.0DAB 0.2KET -0.4MAS 0.4MET 0.0RPL -1.31HTI

AJCA 04/01/2022 ODAUS

GPTAT 80%R 1.8 GJUI 10.8 GJPI 75%R 127

BRED WITH SEXED SEMEN. 69 LBS MILK, SCS: 0.8 ON MARCH TEST

YODER, MERLE
 HUTCHINSON, KS

BREEDER & OWNER

HEARTLAND MERCHANT TOPEKA-ET

USA 067332021 GT50K BBR 100 JH1F JNSF A2A2 7JE1169

CDCB GPTA S 04/01/2022 13062DAUS 1582HRDS 3%RIP

99%R -25M 0.12% 24F 7%ILE

99%R 0.03% 6P -35CM\$ -35NM\$ -60FM\$ -96GM\$

-1.7PL -5.9LIV -4.0DPR -4.5CCR -1.2HCR 3.21SCS

-0.3MFV -0.4DAB 0.9KET 0.2MAS 0.3MET 0.1RPL -3.18HTI

AJCA 04/01/2022 5025DAUS

GPTAT 99%R 1.2 GJUI 9.6 GJPI 99%R -25

JARS OF CLAY VALENTINO BRIDGET-P 91%

USA 067243298 GT50K BBR 100 JH1F JNSF

DHIA HERD # 93-54-0855 CONTROL # 3298

1-09 305 3 20640 4.3 893 3.3 684 95DCR 2362C

2-11 305 3 26210 4.6 1194 3.4 903 83DCR 3120C

305 2X ME AVG 2L 24711M 1102F 849P 2923C

PPA 4859M 95F 97P / YD 3600M 54F 59P

CDCB GPTA S 04/01/2022 2RECS 93%R 53%ILE

1165M -0.18% 16F -0.10% 21P 117CM\$ 122NM\$ 182FM\$

1.1PL 1.1LIV -2.3DPR -2.0CCR 1.3HCR 2.85SCS 24GM\$

0.3MFV 0.4DAB 0.2KET -0.3MAS 1.4MET 0.0RPL 5.03HTI

AJCA 04/01/2022 GPTAT 91%R 1.1 GJUI 10.7 GJPI 90%R 35

CAVE CREEK KANOO-ET

USA 114118219 GT50K BBR 100 JH1F JNSF A1A2 203JE522

CDCB GPTA S 04/01/2022 2019DAUS 365HRDS 3%RIP

99%R -66M -0.03% -10F 7%ILE

99%R 0.00% -3P -25CM\$ -23NM\$ -16FM\$ 66GM\$

-0.4PL -1.6LIV 2.4DPR 3.1CCR 1.8HCR 3.06SCS

0.1MFV -0.6DAB 0.2KET 0.2MAS 0.3MET -0.1RPL -1.09HTI

AJCA 04/01/2022 1031DAUS

GPTAT 99%R -1.0 GJUI -6.7 GJPI 98%R 3

GOLDEN PLAIN T-BONE JAZZY 82%

USA 067079322

DHIA HERD # 48-44-0287 CONTROL # 322

1-07 278 2 16750 5.2 875 3.7 621 94DCR 2148C

2-07 305 2 19180 5.8 1115 4.0 760 98DCR 2631C

3-06 289 2 19660 5.7 1125 4.0 778 96DCR 2693C

4-06 305 2 20740 5.8 1208 3.9 811 97DCR 2807C

305 2X ME AVG 5L 19628M 1086F 764P 2631C

PPA -221M 56F 13P / YD -1140M 16F -9P

CDCB PTA 04/01/2022 5RECS 64%R 26%ILE

-713M 0.19% 4F 0.09% -7P -11CM\$ -18NM\$ -82FM\$

-0.9PL -0.9LIV 1.9DPR 1.8CCR 0.8HCR 3.09SCS 55GM\$

-0.2MFV -0.4DAB 0.1KET 0.2MAS 0.1MET 0.1RPL -3.25HTI

AJCA 04/01/2022 PTAT 56%R -0.8 JUI -12.4 JPI 56%R -6

SIRE: RICHIES JACE TBONE A364 GJPI -22 4%ILE

NEXT DAM:

GOLDEN PLAIN MILITIA JESSAME

4-09 305 3 18350 5.7 1045 4.1 755 100DCR 2615C

SIRE: SUNSET CANYON RP MILITIA-ET GJPI -15 6%ILE

4TH DAM:

GOLDEN PLAIN JENNA

1-11 305 2 17250 4.8 832 3.7 632 96DCR 2186C

LOT 785 GOLDEN PLAIN QATAR USA 067330785

BORN 03/08/2018

DHIA HERD # 48-44-0287 CONTROL # 785
 FEMALE EFI 8.1% AMERICAN ID 785/785

1-09 305 2 14120 5.6 786 3.8 540 97DCR 1868C
 2-10 305 2 17960 5.2 940 3.8 690 96DCR 2388C
 3-10 51 2 3303 6.2 204 3.5 114 RIP
 17028 916 595 PACT
 305 2X ME AVG 2L 18728M 992F 718P 2484C

2-04 75% 3-05 75%
 ST SR DF RA RW RL FA FU RH RUW UC UD TP TL RTR RTS
 42 38 22 26 45 25 29 27 31 25 25 18 22 33 25 25

PPA -228M 41F 10P / YD -566M 22F 3P
 CDCB PTA 04/01/2022 2RECS 55%R 25%ILE
 -63M 0.08% 13F 0.03% 5P -22CM\$ -25NM\$ -54FM\$
 0.3PL 0.6LIV -2.6DPR -3.6CCR -0.7HCR 3.08SCS -128GM\$
 0.1MFV -0.2DAB 0.1KET -0.1MAS 0.7MET 0.2RPL 0.41HTI
 AJCA 04/01/2022 PTAT 50%R -0.5 JUI -6.5 JPI 50%R -24
 ST SR DF RA RW RL FA FU
 0.6 1.4 -0.7 L0.8 0.7 P0.3 S0.1 -0.2
 RH RUW UC UD TP TL RTR RTS
 -1.2 -0.7 -0.2 D0.6 W0.6 L0.5 W0.6 C0.3

DAUGHTER(S):
 GOLDEN PLAIN QUADTRAIN
 SELLING AS LOT 923

SISTER(S):
 GOLDEN PLAIN QUARTZITE 78%
 SELLING AS LOT 864

SIRE:
 RIVER VALLEY SAL STRIKER-ET
 JE840003013097975 GT80K BBR 100 JH1F JNSF A2A2 7JE5020
 CDCB GPTA S 04/01/2022 5197DAUS 310HRDS 14%RIP
 99%R 1087M -0.12% 26F 34%ILE
 99%R -0.04% 31P 176CM\$ 181NM\$ 194FM\$ 62GM\$
 0.5PL 0.5LIV -3.7DPR -4.5CCR 1.3HCR 3.18SCS
 0.1MFV -0.5DAB -0.4KET -1.1MAS 1.0MET 0.0RPL -3.35HTI
 AJCA 04/01/2022 1661DAUS
 GPTAT 99%R 0.6 GJUI 1.3 GJPI 99%R 18

DAM:
 JX GOLDEN PLAIN QUEBEC {6}
 USA 067285564 GT29K BBR 100 JH1F JNSF
 DHIA HERD # 48-44-0287 CONTROL # 564
 2-05 294 2 12670 5.4 686 4.0 510 97DCR 1766C
 305 2X ME AVG 2L 14311M 728F 562P 1932C

2-10 80% 3-05 82%
 ST SR DF RA RW RL FA FU RH RUW UC UD TP TL RTR RTS
 40 36 22 25 31 27 26 45 36 34 31 28 31 21 37 26
 PPA -3830M -111F -106P / YD -3058M -96F -84P
 CDCB GPTA S 04/01/2022 2RECS 82%R 19%ILE
 -1103M 0.29% 6F 0.10% -20P -65CM\$ -72NM\$ -134FM\$
 0.2PL 0.6LIV -1.4DPR -2.8CCR -2.8HCR 2.99SCS -128GM\$
 0.1MFV 0.1DAB 0.6KET 0.9MAS 0.5MET 0.4RPL 4.20HTI
 AJCA 04/01/2022 GPTAT 83%R -0.1 GJUI 5.6 GJPI 78%R -27

FRESH: 01/30/2022
 BRED: 03/30/2022 DUE: 01/03/2023 TO
 RIVER VALLEY CECE CHROME-ET
 JE840003012423929 BBR 100 JH1F JNSC A2A2 7JE5004
 CDCB GPTA S 04/01/2022 14330DAUS 1413HRDS 38%RIP
 99%R 586M 0.03% 34F 62%ILE
 99%R -0.02% 18P 353CM\$ 349NM\$ 343FM\$ 343GM\$
 2.4PL -1.8LIV 0.1DPR 0.5CCR 0.8HCR 2.85SCS
 -0.1MFV -0.1DAB 0.2KET 0.2MAS -0.3MET 0.1RPL -0.90HTI
 AJCA 04/01/2022 6323DAUS
 GPTAT 99%R 2.0 GJUI 15.6 GJPI 99%R 87
 BRED WITH SEXED SEMEN. 74.2 LBS MILK, SCS: 2.3 ON MARCH TEST

YODER, MERLE BREEDER & OWNER
 HUTCHINSON, KS

SUGAR GROVE VALENTINO AXIS
 USA 067072875 GT50K BBR 100 JH1F JNSF A2A2 7JE1274
 CDCB GPTA S 04/01/2022 2842DAUS 408HRDS 7%RIP
 99%R 1324M -0.26% 6F 33%ILE
 99%R -0.06% 35P 171CM\$ 172NM\$ 190FM\$ -11GM\$
 1.8PL 1.2LIV -5.3DPR -5.6CCR 0.4HCR 2.88SCS
 0.2MFV 0.0DAB 0.0KET -0.2MAS 1.5MET 0.1RPL 2.23HTI
 AJCA 04/01/2022 1273DAUS
 GPTAT 99%R 0.9 GJUI 4.3 GJPI 99%R 22

HEARTLAND ARTIST SALINA 91%
 USA 067041416 GTHD BBR 100 JH1F JNSF
 TATTOO /1416
 DHIA HERD # 33-87-0722 CONTROL # 9670
 1-11 305 3 18800 4.9 913 3.6 672 65DCR 2323C
 2-11 305 2 20810 4.4 906 3.5 729 101DCR V 2459C
 305 2X ME AVG 2L 22972M 1022F 799P 2718C
 PPA 2191M 69F 50P / YD 1296M 33F 32P
 CDCB GPTA S 04/01/2022 2RECS 94%R 27%ILE
 202M -0.05% -2F -0.03% 2P -17CM\$ -11NM\$ 13FM\$
 -1.1PL -2.2LIV -0.7DPR -1.0CCR -1.8HCR 3.16SCS 5GM\$
 -0.1MFV -0.6DAB -0.3KET 0.4MAS 0.0MET 0.3RPL -3.22HTI
 AJCA 04/01/2022 GPTAT 92%R 0.0 GJUI -1.2 GJPI 91%R -18

SUNSET CANYON JORDACHE-ET
 USA 118216768 GT50K BBR 100 JH1F JNSF A2A2 7JE1335
 CDCB GPTA S 04/01/2022 3182DAUS 235HRDS 6%RIP
 99%R -1002M 0.35% 22F 7%ILE
 99%R 0.15% -7P -43CM\$ -55NM\$ -160FM\$ -166GM\$
 -1.3PL 0.4LIV -4.7DPR -5.7CCR -3.2HCR 3.07SCS
 0.3MFV 0.1DAB 0.8KET 0.5MAS 0.3MET 0.5RPL 5.74HTI
 AJCA 04/01/2022 861DAUS
 GPTAT 99%R 0.3 GJUI 5.9 GJPI 99%R -28

JX GOLDEN PLAIN VERMEER QUITIE {5} 82%
 USA 067145382
 DHIA HERD # 48-44-0287 CONTROL # 382
 1-09 305 2 17750 5.8 1021 3.9 685 95DCR 2371C
 3-03 305 2 19250 6.3 1210 4.2 811 98DCR 2810C
 305 2X ME AVG 2L 21806M 1276F 874P 3026C
 PPA -738M 69F 16P / YD -1273M 31F -2P
 CDCB PTA 04/01/2022 2RECS 58%R 11%ILE
 -579M 0.17% 8F 0.07% -7P -188CM\$ -194NM\$ -242FM\$
 -2.5PL -0.4LIV 0.7DPR 0.6CCR -1.2HCR 3.01SCS -159GM\$
 0.1MFV -0.4DAB -0.1KET 0.7MAS 0.5MET 0.4RPL 0.70HTI
 AJCA 04/01/2022 PTAT 52%R -1.1 JUI -14.0 JPI 51%R -35
 SIRE: CAVE CREEK VERMEER-ET GJPI 14 14%ILE

NEXT DAM:
 JX GOLDEN PLAIN IATOLA QUEEN {4} 84%
 6-03 305 2 23510 5.9 1379 3.8 898 98DCR 3107C
 SIRE: SC GOLD DUST PARAMOUNT IATOLA-ET GJPI -38 4%ILE

4TH DAM:
 JX PETERSEN DALE 3571 {3}

LOT 796 JX GOLDEN PLAIN GWEN {4} USA 067330796

BORN 05/22/2018

DHIA HERD # 48-44-0287 CONTROL # 796
 FEMALE EFI 8.9% AMERICAN ID 796/796

2-02 285 2 17170 4.5 770 3.6 621 96DCR 2093C
 3-01 248 2 15140 4.1 621 3.8 580 RIP
 17619 735 679 PACT
 305 2X ME AVG 1L 22572M 982F 809P 2693C

2-08 80% 3-03 81%
 ST SR DF RA RW RL FA FU RH RUW UC UD TP TL RTR RTS
 43 33 29 31 41 29 25 28 40 37 27 24 22 21 25 23

PPA 2621M 57F 100P / YD 1314M 23F 68P
 CDCB PTA 04/01/2022 2RECS 55%R 44%ILE
 355M -0.03% 11F 0.06% 26P 90CM\$ 83NM\$ 13FM\$
 -0.4PL -3.6LIV -1.6DPR -2.0CCR -0.8HCR 3.06SCS 54GM\$
 0.1MFV 0.1DAB 0.2KET 0.1MAS -0.5MET 0.3RPL 1.89HTI
 AJCA 04/01/2022 PTAT 51%R 0.6 JUI 2.2 JPI 48%R 21
 ST SR DF RA RW RL FA FU
 1.0 0.3 0.7 L1.9 0.1 P0.5 S0.1 0.2
 RH RUW UC UD TP TL RTR RTS
 0.9 0.2 0.2 S0.1 W0.6 S0.4 W1.0 C0.5

DAUGHTER(S):
 JX GOLDEN PLAIN GLAMOUR {5}
 SELLING AS LOT 959

SISTER(S):
 GOLDEN PLAIN BERNADETTE 84%
 4-06 283 2 21550 5.0 1087 3.8 817 97DCR 2827C
 GOLDEN PLAIN ZUMA GLORIA 83%
 1-08 305 2 15030 6.1 918 3.7 558 96DCR 1930C
 GOLDEN PLAIN HENDRIX FRANCES 80%

SIRE:
 JX FARIA BROTHERS RONALDINHO {3}
 JE840003126052015 GT99K BBR 100 JH1F JNSF A2A2 7JE1503
 CDCB GPTA S 04/01/2022 5050DAUS 193HRDS 7%RIP
 99%R 1056M -0.05% 40F 49%ILE
 99%R 0.06% 52P 274CM\$ 267NM\$ 179FM\$ 164GM\$
 -0.1PL -6.9LIV -4.8DPR -4.6CCR -0.3HCR 3.21SCS
 0.2MFV 0.2DAB 0.1KET -0.6MAS -1.4MET 0.3RPL 1.69HTI
 AJCA 04/01/2022 783DAUS
 GPTAT 99%R 1.7 GJUI 11.8 GJPI 99%R 53

DAM:
 GOLDEN PLAIN CHARLIE GIANNA
 USA 067079327
 DHIA HERD # 48-44-0287 CONTROL # 327
 1-07 288 2 16210 4.9 791 3.7 601 96DCR 2079C
 2-06 275 2 16030 5.9 946 4.0 648 97DCR 2244C
 3-04 305 2 20440 5.9 1211 4.1 839 96DCR 2906C
 4-05 301 2 21160 5.6 1176 3.9 833 97DCR 2884C
 5-06 305 2 21880 5.5 1213 4.1 896 98DCR 3103C
 6-06 305 2 21210 5.2 1106 4.1 863 98DCR 2970C
 7-08 288 2 17030 5.0 856 4.1 699 97DCR 2343C
 305 2X ME AVG 7L 20847M 1141F 839P 2891C

1-08 78% 2-11 80% 3-06 85% 6-09 87%
 ST SR DF RA RW RL FA FU RH RUW UC UD TP TL RTR RTS
 46 41 39 22 36 18 12 39 40 29 34 24 33 26 28 29
 PPA -889M 8F 8P / YD -1247M -17F -12P
 CDCB PTA 04/01/2022 5RECS 63%R 19%ILE
 -633M 0.09% -13F 0.07% -9P -66CM\$ -74NM\$ -124FM\$
 0.1PL 0.0LIV 1.7DPR 0.9CCR -1.1HCR 2.88SCS -38GM\$
 0.0MFV 0.0DAB 0.2KET 0.8MAS 0.5MET 0.3RPL 2.00HTI
 AJCA 04/01/2022 PTAT 55%R -0.5 JUI -6.7 JPI 52%R -10

FRESH: 07/17/2021
 BRED: 12/17/2021 DUE: 09/22/2022 TO
 ROWLEYS 1996 DANIEL TUCKER {6}-ET
 JE840003201928443 BBR 100 JH1F JNSF A2A2 507JE1816
 CDCB GPTA S 04/01/2022 0%RIP
 76%R 881M 0.04% 51F 95%ILE
 76%R 0.04% 41P 677CM\$ 668NM\$ 599FM\$ 599GM\$
 5.7PL 2.1LIV 0.2DPR 0.7CCR 1.7HCR 2.98SCS
 0.0MFV 0.3DAB 0.2KET -1.1MAS 0.5MET 0.0RPL -0.13HTI
 AJCA 04/01/2022 ODAUS
 GPTAT 77%R 1.1 GJUI 10.8 GJPI 73%R 142
 BRED WITH SEXED SEMEN. 47.4 LBS MILK, SCS: 2.7 ON MARCH TEST

YODER, MERLE BREEDER & OWNER
 HUTCHINSON, KS

JX SCHULTZ VOLCANO HARRIS {4}
 USA 118157731 GT80K BBR 100 JH1F JNSF A1A2 29JE3866
 CDCB GPTA S 04/01/2022 11168DAUS 489HRDS 6%RIP
 99%R 1680M -0.13% 51F 64%ILE
 99%R 0.00% 62P 371CM\$ 365NM\$ 311FM\$ 225GM\$
 -0.3PL -5.9LIV -6.9DPR -5.8CCR 0.1HCR 3.00SCS
 0.1MFV -0.4DAB 0.1KET -3.3MAS 0.9MET -0.1RPL -6.20HTI
 AJCA 04/01/2022 3200DAUS
 GPTAT 99%R 0.1 GJUI -5.5 GJPI 99%R 54

JX FARIA BROTHERS TOPEKA 220888 {2}-ET 90%
 JE840003011843160 GT50K BBR 86
 DHIA HERD # 74-97-4513 CONTROL # 220888
 1-11 305 2 22460 4.7 1061 3.5 794 100DCR 2745C
 3-02 305 2 29490 4.4 1304 3.5 1040 101DCR 3527C
 305 2X ME AVG 2L 30109M 1358F 1072P 3649C
 PPA 4323M 154F 145P / YD 3030M 115F 104P
 CDCB GPTA M 04/01/2022 2RECS 82%R 47%ILE
 369M -0.05% 7F 0.00% 14P 93CM\$ 95NM\$ 86FM\$
 0.7PL -2.1LIV -1.0DPR -1.6CCR 0.4HCR 3.17SCS 59GM\$
 0.1MFV 0.3DAB 0.1KET 0.6MAS -1.8MET -0.1RPL 2.85HTI
 AJCA 04/01/2022 GPTAT 75%R 2.2 GJUI 18.9 GJPI 79%R 25M

GOLDEN PLAIN IMPULS CHARLIE
 USA 067079264
 CDCB PTA 04/01/2022 11DAUS 2HRDS 0%RIP
 69%R -642M 0.02% -26F 3%ILE
 71%R 0.02% -19P -209CM\$ -209NM\$ -209FM\$ -130GM\$
 -1.3PL -0.5LIV 2.1DPR 2.3CCR -0.5HCR 3.03SCS
 0.1MFV 0.0DAB 0.6KET 0.0MAS 0.8MET 0.1RPL 2.09HTI
 AJCA 04/01/2022 10DAUS
 PTAT 62%R -0.7 JUI -8.8 JPI 62%R -40

GOLDEN PLAIN JACE GLOSSY
 USA 067079268
 DHIA HERD # 21-05-0386 CONTROL # 30183
 5-00 305 3 16630 4.9 819 3.7 613 99DCR 2120C
 305 2X ME AVG 1L 14184M 719F 537P 1858C
 PPA -2377M -112F -70P / YD -2009M -76F -52P
 CDCB PTA 04/01/2022 4RECS 59%R 12%ILE
 -750M 0.08% -20F 0.06% -15P -161CM\$ -168NM\$ -208FM\$
 -0.8PL -0.5LIV 0.2DPR -0.7CCR -1.2HCR 2.86SCS -157GM\$
 -0.1MFV 0.0DAB -0.1KET 1.7MAS 0.2MET 0.4RPL 2.16HTI
 AJCA 04/01/2022 PTAT 41%R -0.6 JUI -8.1 JPI 52%R -38
 SIRE: WINDY WILLOW MONTANA JACE {6} GJPI -19 7%ILE

SISTER(S):
 GOLDEN PLAIN MAXIMUS GINGKO 80%
 2-11 305 3 15750 6.0 951 4.4 688 94DCR 2385C

NEXT DAM:
 GOLDEN PLAIN GERANIUM 86%
 5-06 305 3 21310 5.3 1140 3.9 836 94DCR 2894C
 SIRE: WOODSTOCK LLV LIEUTENANT-ET GJPI -53 3%ILE

4TH DAM:
 COS GENI 86%
 5-11 305 2 19900 4.3 849 3.8 748 97DCR 2398C

LOT 799 JX GOLDEN PLAIN DARLENE {5} USA 067330799

BORN 06/09/2018
 DHIA HERD # 48-44-0287 CONTROL # 799
 FEMALE EFI 9.3% AMERICAN ID 799/799
 2-01 305 2 16000 4.7 757 3.2 517 96DCR 1784C
 3-02 204 2 13153 4.6 599 3.5 462 RIP
 19246 861 691 PACT
 305 2X ME AVG 1L 20231M 930F 648P 2236C

2-07 82%
 ST SR DF RA RW RL FA FU RH RUW UC UD TP TL RTR RTS
 35 32 36 27 29 29 31 32 37 27 33 32 35 15 37 29
 PPA 1423M 30F 4P / YD 1974M 46F 16P
 CDCB PTA 04/01/2022 2RECS 55%R 50%ILE
 1097M -0.12% 27F -0.08% 22P 103CM\$ 110NM\$ 163FM\$
 -1.0PL -4.0LIV -3.9DPR -3.4CCR -0.9HCR 3.06SCS 44GM\$
 -0.1MFV -0.4DAB 0.1KET -2.4MAS 0.0MET -0.2RPL -7.0OHTI
 AJCA 04/01/2022 PTAT 47%R 0.3 JUI -0.1 JPI 50%R 2
 ST SR DF RA RW RL FA FU
 -0.6 0.2 0.7 L0.2 -0.5 P0.1 S0.1 -0.3
 RH RUW UC UD TP TL RTR RTS
 0.5 0.6 0.0 D0.6 C0.2 S0.1 C0.0 C0.2

DAUGHTER(S):
 JX GOLDEN PLAIN DANELLE {6}
 SELLING AS LOT 945

SIRE:
 JX SCHULTZ VOLCANO HARRIS {4}
 USA 118157731 GT80K BBR 100 JH1F JNSF A1A2 29JE3866
 CDCB GPTA S 04/01/2022 11168DAUS 489HRDS 6%RIP
 99%R 1680M -0.13% 51F 64%ILE
 99%R 0.00% 62P 371CM\$ 365NM\$ 311FM\$ 225GM\$
 -0.3PL -5.9LIV -6.9DPR -5.8CCR 0.1HCR 3.00SCS
 0.1MFV -0.4DAB 0.1KET -3.3MAS 0.9MET -0.1RPL -6.2OHTI
 AJCA 04/01/2022 3200DAUS
 GPTAT 99%R 0.1 GJUI -5.5 GJPI 99%R 54

DAM:
 GOLDEN PLAIN DARLING
 USA 067170492 GT13K BBR 100 JH1F JNSF
 DHIA HERD # 48-44-0287 CONTROL # 492
 1-06 305 2 19520 4.3 837 3.0 584 97DCR 2013C
 2-10 263 2 18410 4.9 907 3.4 629 97DCR 2173C
 3-08 305 2 20940 4.1 850 3.4 703 98DCR 2332C
 305 2X ME AVG 3L 24699M 1065F 792P 2701C
 1-11 81% 3-04 83%
 ST SR DF RA RW RL FA FU RH RUW UC UD TP TL RTR RTS
 37 32 35 27 36 28 29 33 40 42 43 17 40 27 48 37
 PPA 2069M -4F -15P / YD 1924M 16F 2P
 CDCB GPTA S 04/01/2022 3RECS 82%R 18%ILE
 840M -0.22% -7F -0.12% 5P -101CM\$ -88NM\$ 10FM\$
 -1.7PL -2.0LIV -0.8DPR -1.0CCR -1.9HCR 3.11SCS -77GM\$
 -0.3MFV -0.4DAB 0.1KET -1.6MAS -0.8MET -0.4RPL -8.01HTI
 AJCA 04/01/2022 GPTAT 83%R 0.4 GJUI 1.3 GJPI 78%R -31

SISTER(S):
 GOLDEN PLAIN VALENTINO DONNA 84%
 3-01 305 2 21630 5.1 1095 3.7 797 98DCR 2757C
 GOLDEN PLAIN DENMARK {6} 82%

FRESH: 08/30/2021
 BRED: 11/11/2021 DUE: 08/17/2022 TO
 JER-Z-BOYZ JADYN-ET
 USA 173762822 BBR 100 JH1C JNSF A2A2 14JE1885
 CDCB GPTA S 04/01/2022 0%RIP
 77%R 695M 0.09% 53F 85%ILE
 77%R 0.05% 37P 465CM\$ 457NM\$ 385FM\$ 425GM\$
 2.3PL 1.3LIV -0.3DPR 0.4CCR 1.8HCR 3.08SCS
 0.1MFV 0.4DAB 0.3KET -1.3MAS -0.1MET -0.1RPL 0.83HTI
 AJCA 04/01/2022 ODAUS
 GPTAT 79%R 1.2 GJUI 2.7 GJPI 74%R 104
 BRED WITH SEXED SEMEN. 68 LBS MILK, SCS: 2.3 ON MARCH TEST

YODER, MERLE BREEDER & OWNER
 HUTCHINSON, KS

ALL LYNNS LEGAL VOLCANO-ET
 USA 117222807 GT50K BBR 100 JH1F JNSF A1A2 29JE3762
 CDCB GPTA S 04/01/2022 7643DAUS 538HRDS 2%RIP
 99%R 1014M -0.12% 22F 45%ILE
 99%R -0.06% 24P 245CM\$ 247NM\$ 274FM\$ 179GM\$
 0.9PL -1.0LIV -3.3DPR -1.6CCR 2.8HCR 2.92SCS
 0.1MFV 0.0DAB 0.7KET -1.5MAS -0.3MET -0.6RPL -1.22HTI
 AJCA 04/01/2022 2303DAUS
 GPTAT 99%R 0.6 GJUI 3.0 GJPI 99%R 46

JX SCHULTZ DALE HARMAIL {3} 86%
 USA 067269177 GT3K BBR 93 JH1F JNSF
 TATTOO L177/L177
 DHIA HERD # 52-98-0014 CONTROL # 9177
 3-10 305 2 12870 4.6 597 3.6 465 103DCR 1599C
 4-10 209 2 13330 4.7 623 3.6 476 98DCR 1645C
 5-10 254 2 11630 4.2 493 3.6 424 103DCR 1377C
 6-10 209 2 8280 5.3 442 3.5 288 97DCR 995C
 305 2X ME AVG 7L 15183M 704F 539P 1834C
 PPA -26M -53F 3P / YD 1204M 8F 35P
 CDCB GPTA S 04/01/2022 5RECS 86%R 19%ILE
 183M -0.08% -8F 0.00% 6P -76CM\$ -78NM\$ -82FM\$
 -0.9PL -2.2LIV -0.1DPR -0.4CCR -0.3HCR 2.95SCS -71GM\$
 -0.1MFV -0.3DAB -0.3KET 0.6MAS 0.4MET 0.0RPL -1.56HTI
 AJCA 04/01/2022 GPTAT 81%R -0.4 GJUI -6.9 GJPI 82%R -18

DUTCH HOLLOW PRESCOTT {6}-ET
 USA 067184369 GT80K BBR 100 JH1F JNSF A2A2 7JE1173
 CDCB GPTA S 04/01/2022 2089DAUS 326HRDS 4%RIP
 99%R 904M -0.05% 32F 12%ILE
 99%R -0.02% 29P 65CM\$ 63NM\$ 53FM\$ 79GM\$
 -2.3PL -6.1LIV -1.0DPR -1.9CCR -2.4HCR 2.96SCS
 -0.3MFV -0.9DAB 0.4KET -2.7MAS -1.2MET -0.6RPL -12.0HTI
 AJCA 04/01/2022 709DAUS
 GPTAT 99%R -0.2 GJUI -3.6 GJPI 99%R 12

GOLDEN PLAIN HEADLINE DAHLIA 80%
 USA 067079346
 DHIA HERD # 48-44-0287 CONTROL # 346
 1-10 305 2 14920 5.3 794 3.8 566 97DCR 1958C
 2-10 305 2 19220 5.4 1040 4.0 765 98DCR 2649C
 3-10 305 2 22820 5.4 1241 3.8 875 96DCR 3028C
 4-10 303 2 20110 5.6 1123 4.0 804 98DCR 2784C
 305 2X ME AVG 4L 22354M 1181F 856P 2963C
 PPA 75M -4F 6P / YD -302M -14F -16P
 CDCB PTA 04/01/2022 4RECS 63%R 29%ILE
 -67M -0.02% -8F -0.04% -10P -2CM\$ 2NM\$ 38FM\$
 0.8PL 1.5LIV 1.2DPR 1.5CCR -1.0HCR 2.96SCS 19GM\$
 0.0MFV 0.2DAB 0.2KET 0.8MAS 0.0MET -0.1RPL 2.49HTI
 AJCA 04/01/2022 PTAT 51%R -0.3 JUI -6.8 JPI 55%R -5
 SIRE: SCHULTZ RESCUE HEADLINE GJPI 2 9%ILE

NEXT DAM:
 GOLDEN PLAIN ABE DAFFODIL
 SIRE: AHLEM LEMVIG ABE {6}-ET GJPI 26 25%ILE

4TH DAM:
 GOLDEN PLAIN DONNA (TWIN) 81%
 1-09 305 2 13960 6.1 852 3.9 550 96DCR 1904C

LOT 800 JX GOLDEN PLAIN MISHUN {5} USA 067330800

BORN 06/26/2018
 DHIA HERD # 48-44-0287 CONTROL # 800
 FEMALE EFI 9.0% AMERICAN ID 800/800

2-01 305 2 12830 5.7 734 4.0 519 96DCR 1797C
 3-01 213 2 10140 5.9 601 4.1 411 RIP
 13799 827 569 PACT
 305 2X ME AVG 1L 16278M 903F 653P 2261C

2-07 83%
 ST SR DF RA RW RL FA FU RH RUW UC UD TP TL RTR RTS
 37 32 34 16 27 28 38 34 35 37 32 33 29 19 47 27

PPA -2049M 29F -18P / YD -1696M 34F -15P
 CDCB PTA 04/01/2022 2RECS 55%R 86%ILE
 75M 0.10% 26F 0.06% 15P 295CM\$ 285NM\$ 220FM\$
 1.8PL -1.6LIV -1.5DPR -1.0CCR 0.3HCR 2.85SCS 242GM\$
 0.0MFV -0.2DAB -0.1KET -0.4MAS 0.7MET 0.1RPL -1.43HTI
 AJCA 04/01/2022 PTAT 47%R 0.4 JUI 4.4 JPI 50%R 55
 ST SR DF RA RW RL FA FU
 -0.8 -0.5 0.5 H1.4 -0.8 P0.4 S0.3 0.6
 RH RUW UC UD TP TL RTR RTS
 0.5 0.5 0.0 S1.0 W0.1 S0.1 C0.4 C0.1

FRESH: 08/21/2021
 BRED: 01/09/2022 DUE: 10/15/2022 TO
 RIVER VALLEY CECE CHROME-ET
 JE840003012423929 BBR 100 JH1F JNSC A2A2 7JE5004
 CDCB GPTA S 04/01/2022 14330DAUS 1413HRDS 38%RIP
 99%R 586M 0.03% 34F 62%ILE
 99%R -0.02% 18P 353CM\$ 349NM\$ 343FM\$ 343GM\$
 2.4PL -1.8LIV 0.1DPR 0.5CCR 0.8HCR 2.85SCS
 -0.1MFV -0.1DAB 0.2KET 0.2MAS -0.3MET 0.1RPL -0.90HTI
 AJCA 04/01/2022 6323DAUS
 GPTAT 99%R 2.0 GJUI 15.6 GJPI 99%R 87
 45.3 LBS MILK, SCS: 2.5 ON MARCH TEST

DAUGHTER(S):
 JX GOLDEN PLAIN MAID {6}
 SELLING AS LOT 961

SIRE:
 JX SCHULTZ VOLCANO HARRIS {4}
 USA 118157731 GT80K BBR 100 JH1F JNSF A1A2 29JE3866
 CDCB GPTA S 04/01/2022 11168DAUS 489HRDS 6%RIP
 99%R 1680M -0.13% 51F 64%ILE
 99%R 0.00% 62P 371CM\$ 365NM\$ 311FM\$ 225GM\$
 -0.3PL -5.9LIV -6.9DPR -5.8CCR 0.1HCR 3.00SCS
 0.1MFV -0.4DAB 0.1KET -3.3MAS 0.9MET -0.1RPL -6.20HTI
 AJCA 04/01/2022 3200DAUS
 GPTAT 99%R 0.1 GJUI -5.5 GJPI 99%R 54

DAM:
 GOLDEN PLAIN HENDRIX MARLA
 USA 067170473 GT29K BBR 100 JH1F JNSF
 DHIA HERD # 48-44-0287 CONTROL # 473
 1-09 305 2 17110 5.0 860 3.7 625 97DCR 2161C
 3-00 305 2 18690 5.2 977 4.0 741 98DCR 2565C
 4-02 225 2 11410 5.0 568 3.9 444 94DCR 1525C
 305 2X ME AVG 3L 18736M 945F 720P 2485C
 2-04 81% 3-01 82% 3-08 86%
 ST SR DF RA RW RL FA FU RH RUW UC UD TP TL RTR RTS
 36 23 33 23 35 34 25 40 40 37 28 29 31 23 42 32
 PPA -2544M -54F -52P / YD -1804M -29F -37P
 CDCB GPTA S 04/01/2022 3RECS 82%R 84%ILE
 -654M 0.11% -9F 0.05% -13P 276CM\$ 266NM\$ 226FM\$
 4.0PL 2.7LIV 3.9DPR 3.7CCR 0.4HCR 2.70SCS 323GM\$
 0.0MFV 0.1DAB -0.3KET 2.5MAS 0.5MET 0.3RPL 4.80HTI
 AJCA 04/01/2022 GPTAT 83%R 0.3 GJUI 9.1 GJPI 78%R 70

YODER, MERLE BREEDER & OWNER
 HUTCHINSON, KS

ALL LYNN'S LEGAL VOLCANO-ET
 USA 117222807 GT50K BBR 100 JH1F JNSF A1A2 29JE3762
 CDCB GPTA S 04/01/2022 7643DAUS 538HRDS 2%RIP
 99%R 1014M -0.12% 22F 45%ILE
 99%R -0.06% 24P 245CM\$ 247NM\$ 274FM\$ 179GM\$
 0.9PL -1.0LIV -3.3DPR -1.6CCR 2.8HCR 2.92SCS
 0.1MFV 0.0DAB 0.7KET -1.5MAS -0.3MET -0.6RPL -1.22HTI
 AJCA 04/01/2022 2303DAUS
 GPTAT 99%R 0.6 GJUI 3.0 GJPI 99%R 46
 JX SCHULTZ DALE HARMAIL {3} 86%
 USA 067269177 GT3K BBR 93 JH1F JNSF
 TATTOO L177/L177
 DHIA HERD # 52-98-0014 CONTROL # 9177
 3-10 305 2 12870 4.6 597 3.6 465 103DCR 1599C
 4-10 209 2 13330 4.7 623 3.6 476 98DCR 1645C
 5-10 254 2 11630 4.2 493 3.6 424 103DCR 1377C
 6-10 209 2 8280 5.3 442 3.5 288 97DCR 995C
 305 2X ME AVG 7L 15183M 704F 539P 1834C
 PPA -26M -53F 3P / YD 1204M 8F 35P
 CDCB GPTA S 04/01/2022 5RECS 86%R 19%ILE
 183M -0.08% -8F 0.00% 6P -76CM\$ -78NM\$ -82FM\$
 -0.9PL -2.2LIV -0.1DPR -0.4CCR -0.3HCR 2.95SCS -71GM\$
 -0.1MFV -0.3DAB -0.3KET 0.6MAS 0.4MET 0.0RPL -1.56HTI
 AJCA 04/01/2022 GPTAT 81%R -0.4 GJUI -6.9 GJPI 82%R -18

PF LENNOX HENDRIX
 USA 116844046 GT50K BBR 100 JH1C JNSF 1JE768
 CDCB GPTA S 04/01/2022 2084DAUS 335HRDS 3%RIP
 99%R -34M 0.11% 21F 79%ILE
 99%R 0.02% 3P 434CM\$ 426NM\$ 398FM\$ 480GM\$
 4.0PL 1.9LIV 3.7DPR 3.2CCR -0.5HCR 2.72SCS
 -0.1MFV -0.2DAB -1.0KET 2.6MAS 0.5MET 0.4RPL 1.80HTI
 AJCA 04/01/2022 694DAUS
 GPTAT 99%R -0.3 GJUI 3.6 GJPI 99%R 99

GOLDEN PLAIN ZEBULON MICHELE 87%
 USA 067145387
 DHIA HERD # 48-44-0287 CONTROL # 387
 1-08 305 2 16180 5.6 913 4.0 644 96DCR 2230C
 2-08 305 2 18450 5.6 1024 4.0 733 97DCR 2538C
 3-11 305 2 19720 5.3 1053 4.1 816 98DCR 2820C
 305 2X ME AVG 3L 21478M 1158F 859P 2966C
 PPA -1698M -33F -13P / YD -1814M -32F -28P
 CDCB PTA 04/01/2022 3RECS 57%R 50%ILE
 -959M 0.14% -17F 0.07% -21P 114CM\$ 108NM\$ 70FM\$
 2.0PL 2.8LIV 4.5DPR 5.3CCR 2.4HCR 2.94SCS 218GM\$
 0.1MFV 0.1DAB 0.2KET 2.2MAS 0.4MET 0.2RPL 5.80HTI
 AJCA 04/01/2022 PTAT 51%R 0.2 JUI 5.4 JPI 50%R 42
 SIRE: VAN DE Q ZIK ZEBULON-ET GJPI 83 54%ILE

NEXT DAM:
 GOLDEN PLAIN ACTION MILKY WAY 83%
 4-00 305 2 25490 4.9 1251 3.6 911 96DCR 3150C
 SIRE: FOREST GLEN AVERY ACTION-ET GJPI -33 4%ILE
 4TH DAM:
 PETERSEN MILITIA 3591
 3-09 305 3 17480 4.6 798 4.0 703 99DCR 2256C

LOT 801 GOLDEN PLAIN ROYALTY USA 067365801

BORN 07/11/2018
 DHIA HERD # 48-44-0287 CONTROL # 801
 FEMALE EFI 9.2% AMERICAN ID 801/801

2-03 305 2 18760 5.0 940 3.7 702 96DCR 2428C
 3-05 93 2 7880 5.4 423 3.7 295 RIP
 22843 1184 887 PACT
 305 2X ME AVG 1L 22441M 1098F 839P 2902C

2-06 85%
 ST SR DF RA RW RL FA FU RH RUW UC UD TP TL RTR RTS
 38 32 38 23 34 29 34 37 37 34 33 32 30 17 34 28

PPA 2458M 126F 105P / YD 1115M 100F 67P
 CDCB PTA 04/01/2022 2RECS 54%R 61%ILE
 306M 0.02% 20F 0.02% 16P 161CM\$ 156NM\$ 122FM\$
 1.0PL -1.7LIV -2.1DPR -1.6CCR 1.8HCR 2.94SCS 93GM\$
 0.0MFV -0.1DAB 0.3KET 0.5MAS 0.4MET 0.0RPL 0.93HTI
 AJCA 04/01/2022 PTAT 45%R 1.1 JUI 9.0 JPI 49%R 36
 ST SR DF RA RW RL FA FU
 1.2 0.4 1.1 H0.1 0.4 P0.8 S0.7 1.1
 RH RUW UC UD TP TL RTR RTS
 1.1 1.0 0.7 S1.3 C1.0 S0.1 C1.0 B0.3

FRESH: 12/19/2021
 BRED: 04/01/2022 DUE: 01/05/2023 TO
 RIVER VALLEY CECE CHROME-ET
 JE840003012423929 BBR 100 JH1F JNSC A2A2 7JE5004
 CDCB GPTA S 04/01/2022 14330DAUS 1413HRDS 38%RIP
 99%R 586M 0.03% 34F 62%ILE
 99%R -0.02% 18P 353CM\$ 349NM\$ 343FM\$ 343GM\$
 2.4PL -1.8LIV 0.1DPR 0.5CCR 0.8HCR 2.85SCS
 -0.1MFV -0.1DAB 0.2KET 0.2MAS -0.3MET 0.1RPL -0.90HTI
 AJCA 04/01/2022 6323DAUS
 GPTAT 99%R 2.0 GJUI 15.6 GJPI 99%R 87
 103 LBS MILK, SCS: 1 ON MARCH TEST

DAUGHTER(S):
 GOLDEN PLAIN RITZ
 SELLING AS LOT 997

SIRE:
 JARS OF CLAY BARNABAS
 USA 067342492 GT80K BBR 100 JH1F JNSF A2A2 7JE1294
 CDCB GPTA S 04/01/2022 7171DAUS 1200HRDS 10%RIP
 99%R 233M -0.01% 9F 7%ILE
 99%R -0.02% 5P -41CM\$ -39NM\$ -28FM\$ -134GM\$
 -0.2PL -3.1LIV -3.7DPR -3.8CCR 1.0HCR 3.05SCS
 0.0MFV -0.1DAB 0.6KET 0.2MAS 0.7MET 0.1RPL 0.95HTI
 AJCA 04/01/2022 3312DAUS
 GPTAT 99%R 1.7 GJUI 11.5 GJPI 99%R -16

DAM:
 GOLDEN PLAIN RANI
 USA 067285522 GT29K BBR 100 JH1F JNSF
 DHIA HERD # 48-44-0287 CONTROL # 522
 1-09 305 2 20030 4.8 957 3.6 716 97DCR 2475C
 3-06 210 2 14590 4.6 666 3.5 506 92DCR 1748C
 305 2X ME AVG 2L 22904M 1051F 811P 2801C

2-05 77% 3-07 77%
 ST SR DF RA RW RL FA FU RH RUW UC UD TP TL RTR RTS
 40 37 23 18 46 32 39 24 39 38 41 14 36 18 50 32
 PPA 930M -19F 22P / YD 1296M -5F 27P
 CDCB GPTA S 04/01/2022 2RECS 82%R 73%ILE
 478M -0.06% 10F -0.02% 13P 214CM\$ 211NM\$ 212FM\$
 2.2PL -0.2LIV -0.5DPR 0.6CCR 2.5HCR 2.83SCS 175GM\$
 0.0MFV -0.2DAB -0.1KET 0.9MAS 0.0MET -0.2RPL 0.41HTI
 AJCA 04/01/2022 GPTAT 81%R 0.3 GJUI 2.8 GJPI 79%R 47

SISTER(S):
 GOLDEN PLAIN VALENTINO RENEE 86%
 3-00 305 2 22410 4.5 1012 3.6 810 98DCR 2742C

YODER, MERLE BREEDER & OWNER
 HUTCHINSON, KS

HEARTLAND MERCHANT TOPEKA-ET
 USA 067332021 GT50K BBR 100 JH1F JNSF A2A2 7JE1169
 CDCB GPTA S 04/01/2022 13062DAUS 1582HRDS 3%RIP
 99%R -25M 0.12% 24F 7%ILE
 99%R 0.03% 6P -35CM\$ -35NM\$ -60FM\$ -96GM\$
 -1.7PL -5.9LIV -4.0DPR -4.5CCR -1.2HCR 3.21SCS
 -0.3MFV -0.4DAB 0.9KET 0.2MAS 0.3MET 0.1RPL -3.18HTI
 AJCA 04/01/2022 5025DAUS
 GPTAT 99%R 1.2 GJUI 9.6 GJPI 99%R -25
 JARS OF CLAY VALENTINO BRIDGET-P 91%
 USA 067243298 GT50K BBR 100 JH1F JNSF
 DHIA HERD # 93-54-0855 CONTROL # 3298
 1-09 305 3 20640 4.3 893 3.3 684 95DCR 2362C
 2-11 305 3 26210 4.6 1194 3.4 903 83DCR 3120C
 305 2X ME AVG 2L 24711M 1102F 849P 2923C
 PPA 4859M 95F 97P / YD 3600M 54F 59P
 CDCB GPTA S 04/01/2022 2RECS 93%R 53%ILE
 1165M -0.18% 16F -0.10% 21P 117CM\$ 122NM\$ 182FM\$
 1.1PL 1.1LIV -2.3DPR -2.0CCR 1.3HCR 2.85SCS 24GM\$
 0.3MFV 0.4DAB 0.2KET -0.3MAS 1.4MET 0.0RPL 5.03HTI
 AJCA 04/01/2022 GPTAT 91%R 1.1 GJUI 10.7 GJPI 90%R 35

ALL LYNN'S LEGAL VOLCANO-ET
 USA 117222807 GT50K BBR 100 JH1F JNSF A1A2 29JE3762
 CDCB GPTA S 04/01/2022 7643DAUS 538HRDS 2%RIP
 99%R 1014M -0.12% 22F 45%ILE
 99%R -0.06% 24P 245CM\$ 247NM\$ 274FM\$ 179GM\$
 0.9PL -1.0LIV -3.3DPR -1.6CCR 2.8HCR 2.92SCS
 0.1MFV 0.0DAB 0.7KET -1.5MAS -0.3MET -0.6RPL -1.22HTI
 AJCA 04/01/2022 2303DAUS
 GPTAT 99%R 0.6 GJUI 3.0 GJPI 99%R 46

GOLDEN PLAIN ROBIN 78%

USA 067145375
 DHIA HERD # 48-44-0287 CONTROL # 375
 1-09 285 2 15250 5.4 822 3.8 576 95DCR 1993C
 2-08 305 2 16350 6.0 980 4.1 665 97DCR 2303C
 3-09 261 2 15800 5.7 904 4.3 677 95DCR 2346C
 4-08 305 2 19220 5.4 1032 4.2 816 98DCR 2788C
 5-08 298 2 16520 5.4 888 4.0 659 97DCR 2282C
 305 2X ME AVG 6L 18201M 1004F 742P 2566C
 PPA -3044M -65F -51P / YD -1822M -33F -29P
 CDCB PTA 04/01/2022 5RECS 62%R 56%ILE
 -702M 0.12% -10F 0.08% -10P 145CM\$ 133NM\$ 73FM\$
 2.7PL 1.0LIV 4.0DPR 3.8CCR -0.5HCR 2.74SCS 198GM\$
 -0.1MFV -0.2DAB -0.5KET 2.1MAS 0.3MET 0.4RPL 1.48HTI
 AJCA 04/01/2022 PTAT 54%R -0.2 JUI 4.7 JPI 55%R 44
 SIRE: PF LENNOX HENDRIX GJPI 99 79%ILE

SISTER(S):
 GOLDEN PLAIN ROANNA 84%
 1-10 305 2 16040 5.6 905 3.6 584 97DCR 2019C

NEXT DAM:
 GOLDEN PLAIN FANTOM ROXANNE 91%
 5-10 305 2 21200 5.8 1223 4.0 858 98DCR 2971C
 SIRE: ALTAMONT MH FANTOM GJPI -23 4%ILE

4TH DAM:
 GOLDEN PLAIN IATOLA ROSA

LOT 805 GOLDEN PLAIN OLIVE USA 067365805

BORN 08/06/2018
 DHIA HERD # 48-44-0287 CONTROL # 805
 FEMALE EFI 8.4% AMERICAN ID 805/805

2-03 305 2 19080 4.7 899 3.4 648 96DCR 2238C
 3-04 102 2 6753 3.5 238 3.1 212 RIP
 18265 811 595 PACT
 305 2X ME AVG 1L 22823M 1050F 774P 2674C

2-05 79%
 ST SR DF RA RW RL FA FU RH RUW UC UD TP TL RTR RTS
 37 31 33 34 32 29 32 28 33 35 29 29 34 20 36 29

PPA 606M 4F -18P / YD 552M -2F -15P
 CDCB PTA 04/01/2022 2RECS 54%R 28%ILE
 201M 0.01% 11F -0.03% 1P -8CM\$ -2NM\$ 25FM\$
 -0.3PL 0.8LIV -2.7DPR -3.3CCR -0.5HCR 3.12SCS -79GM\$
 0.1MFV -0.1DAB 0.1KET -0.2MAS 0.7MET 0.3RPL 0.75HTI
 AJCA 04/01/2022 PTAT 44%R 0.4 JUI 1.1 JPI 47%R -19
 ST SR DF RA RW RL FA FU
 0.1 0.6 0.4 L1.0 0.2 P0.2 S0.1 0.2
 RH RUW UC UD TP TL RTR RTS
 0.1 0.3 0.0 D0.1 C0.5 S0.4 C0.5 C0.1

FRESH: 12/10/2021
 BRED: 02/21/2022 DUE: 11/27/2022 TO
 RIVER VALLEY CECE CHROME-ET
 JE840003012423929 BBR 100 JH1F JNSC A2A2 7JE5004
 CDCB GPTA S 04/01/2022 14330DAUS 1413HRDS 38%RIP
 99%R 586M 0.03% 34F 62%ILE
 99%R -0.02% 18P 353CM\$ 349NM\$ 343FM\$ 343GM\$
 2.4PL -1.8LIV 0.1DPR 0.5CCR 0.8HCR 2.85SCS
 -0.1MFV -0.1DAB 0.2KET 0.2MAS -0.3MET 0.1RPL -0.90HTI
 AJCA 04/01/2022 6323DAUS
 GPTAT 99%R 2.0 GJUI 15.6 GJPI 99%R 87
 BRED WITH SEXED SEMEN. 78.3 LBS MILK, SCS: 0.7 ON MARCH TEST

DAUGHTER(S):
 GOLDEN PLAIN ORPHA
 SELLING AS LOT 1000

SIRE:
 RIVER VALLEY SAL STRIKER-ET
 JE840003013097975 GT80K BBR 100 JH1F JNSF A2A2 7JE5020
 CDCB GPTA S 04/01/2022 5197DAUS 310HRDS 14%RIP
 99%R 1087M -0.12% 26F 34%ILE
 99%R -0.04% 31P 176CM\$ 181NM\$ 194FM\$ 62GM\$
 0.5PL 0.5LIV -3.7DPR -4.5CCR 1.3HCR 3.18SCS
 0.1MFV -0.5DAB -0.4KET -1.1MAS 1.0MET 0.0RPL -3.35HTI
 AJCA 04/01/2022 1661DAUS
 GPTAT 99%R 0.6 GJUI 1.3 GJPI 99%R 18

DAM:
 GOLDEN PLAIN ROBBINS
 USA 067293630
 DHIA HERD # 48-44-0287 CONTROL # 630
 1-11 212 2 7500 6.5 484 4.1 309 92DCR 1070C
 305 2X ME AVG 1L 12766M 815F 533P 1846C
 PPA -4706M -64F -137P / YD -5430M -102F -170P
 CDCB PTA 04/01/2022 1RECS 54%R 30%ILE
 -774M 0.23% 10F 0.06% -17P 13CM\$ 10NM\$ -18FM\$
 0.5PL 1.1LIV -1.7DPR -2.1CCR -2.2HCR 3.04SCS -41GM\$
 0.1MFV 0.2DAB 0.5KET 0.8MAS 0.4MET 0.5RPL 4.38HTI
 AJCA 04/01/2022 PTAT 40%R 0.0 JUI 0.4 JPI 49%R -17

YODER, MERLE BREEDER & OWNER
 HUTCHINSON, KS

SUGAR GROVE VALENTINO AXIS
 USA 067072875 GT50K BBR 100 JH1F JNSF A2A2 7JE1274
 CDCB GPTA S 04/01/2022 2842DAUS 408HRDS 7%RIP
 99%R 1324M -0.26% 6F 33%ILE
 99%R -0.06% 35P 171CM\$ 172NM\$ 190FM\$ -11GM\$
 1.8PL 1.2LIV -5.3DPR -5.6CCR 0.4HCR 2.88SCS
 0.2MFV 0.0DAB 0.0KET -0.2MAS 1.5MET 0.1RPL 2.23HTI
 AJCA 04/01/2022 1273DAUS
 GPTAT 99%R 0.9 GJUI 4.3 GJPI 99%R 22

HEARTLAND ARTIST SALINA 91%
 USA 067041416 GTHD BBR 100 JH1F JNSF
 TATTOO /1416
 DHIA HERD # 33-87-0722 CONTROL # 9670
 1-11 305 3 18800 4.9 913 3.6 672 65DCR 2323C
 2-11 305 2 20810 4.4 906 3.5 729 101DCR V 2459C
 305 2X ME AVG 2L 22972M 1022F 799P 2718C
 PPA 2191M 69F 50P / YD 1296M 33F 32P
 CDCB GPTA S 04/01/2022 2RECS 94%R 27%ILE
 202M -0.05% -2F -0.03% 2P -17CM\$ -11NM\$ 13FM\$
 -1.1PL -2.2LIV -0.7DPR -1.0CCR -1.8HCR 3.16SCS 5GM\$
 -0.1MFV -0.6DAB -0.3KET 0.4MAS 0.0MET 0.3RPL -3.22HTI
 AJCA 04/01/2022 GPTAT 92%R 0.0 GJUI -1.2 GJPI 91%R -18

SUNSET CANYON JORDACHE-ET
 USA 118216768 GT50K BBR 100 JH1F JNSF A2A2 7JE1335
 CDCB GPTA S 04/01/2022 3182DAUS 235HRDS 6%RIP
 99%R -1002M 0.35% 22F 7%ILE
 99%R 0.15% -7P -43CM\$ -55NM\$ -160FM\$ -166GM\$
 -1.3PL 0.4LIV -4.7DPR -5.7CCR -3.2HCR 3.07SCS
 0.3MFV 0.1DAB 0.8KET 0.5MAS 0.3MET 0.5RPL 5.74HTI
 AJCA 04/01/2022 861DAUS
 GPTAT 99%R 0.3 GJUI 5.9 GJPI 99%R -28

GOLDEN PLAIN ROSIE {6} 76%
 USA 067170493 GT13K BBR 100 JH1F JNSF
 DHIA HERD # 48-44-0287 CONTROL # 493
 1-11 305 2 19460 5.3 1028 3.8 731 97DCR 2529C
 3-00 245 2 14770 5.5 805 4.0 584 94DCR 2022C
 305 2X ME AVG 2L 22099M 1149F 839P 2903C
 PPA -119M 10F 12P / YD 542M 48F 24P
 CDCB GPTA S 04/01/2022 2RECS 83%R 94%ILE
 65M 0.10% 25F 0.03% 9P 361CM\$ 358NM\$ 325FM\$
 2.3PL 1.8LIV 1.3DPR 1.5CCR -1.2HCR 3.01SCS 383GM\$
 0.0MFV 0.3DAB 0.3KET 1.0MAS 0.5MET 0.5RPL 3.97HTI
 AJCA 04/01/2022 GPTAT 83%R -0.9 GJUI -10.3 GJPI 79%R 65
 SIRE: ALL LYNNS MAXIMUM VERNON-ET GJPI 40 49%ILE

NEXT DAM:
 GOLDEN PLAIN HENDRIX ROSE {5} 91%
 5-01 305 2 23440 5.4 1261 3.6 853 97DCR 2950C
 SIRE: PF LENNOX HENDRIX GJPI 99 79%ILE

4TH DAM:
 GOLDEN PLAIN ABE REESE {4} 80%
 3-10 305 2 23730 6.1 1452 4.1 978 97DCR 3388C

LOT 812 GOLDEN PLAIN FREDA USA 067365812

BORN 08/29/2018
 DHIA HERD # 48-44-0287 CONTROL # 812
 FEMALE EFI 8.3% AMERICAN ID 812/812

1-11 305 2 14790 4.7 702 3.7 542 96DCR 1874C
 305 2X ME AVG 1L 19366M 889F 703P 2397C

2-04 77%
 ST SR DF RA RW RL FA FU RH RUW UC UD TP TL RTR RTS
 34 29 25 27 27 32 34 31 31 33 29 27 28 19 37 23

PPA 100M -22F 1P / YD -1199M -50F -33P
 CDCB PTA 04/01/2022 1RECS 51%R 12%ILE
 -386M 0.04% -10F 0.02% -11P -173CM\$ -174NM\$ -178FM\$
 -1.3PL -2.0LIV -1.8DPR -2.0CCR 0.1HCR 2.98SCS -202GM\$
 0.0MFV -0.1DAB 0.4KET 0.3MAS 0.6MET 0.2RPL 0.90HTI
 AJCA 04/01/2022 PTAT 46%R 0.2 JUI 1.2 JPI 45%R -43
 ST SR DF RA RW RL FA FU
 0.2 -0.1 -0.1 L0.5 0.0 P1.0 S0.7 -0.1
 RH RUW UC UD TP TL RTR RTS
 0.0 -0.1 0.2 S0.6 C0.2 S0.5 C0.3 C0.3

FRESH: 08/06/2021
 BRED: 11/15/2021 DUE: 08/21/2022 TO
 JER-Z-BOYZ JADYN-ET
 USA 173762822 BBR 100 JH1F JNSF A2A2 14JE1885
 CDCB GPTA S 04/01/2022 0%RIP
 77%R 695M 0.09% 53F 85%ILE
 77%R 0.05% 37P 465CM\$ 457NM\$ 385FM\$ 425GM\$
 2.3PL 1.3LIV -0.3DPR 0.4CCR 1.8HCR 3.08SCS
 0.1MFV 0.4DAB 0.3KET -1.3MAS -0.1MET -0.1RPL 0.83HTI
 AJCA 04/01/2022 ODAUS
 GPTAT 79%R 1.2 GJUI 2.7 GJPI 74%R 104
 BRED WITH SEXED SEMEN. 51.5 LBS MILK, SCS: 2.4 ON MARCH TEST

SIRE:
 JARS OF CLAY BARNABAS
 USA 067342492 GT80K BBR 100 JH1F JNSF A2A2 7JE1294
 CDCB GPTA S 04/01/2022 7171DAUS 1200HRDS 10%RIP
 99%R 233M -0.01% 9F 7%ILE
 99%R -0.02% 5P -41CM\$ -39NM\$ -28FM\$ -134GM\$
 -0.2PL -3.1LIV -3.7DPR -3.8CCR 1.0HCR 3.05SCS
 0.0MFV -0.1DAB 0.6KET 0.2MAS 0.7MET 0.1RPL 0.95HTI
 AJCA 04/01/2022 3312DAUS
 GPTAT 99%R 1.7 GJUI 11.5 GJPI 99%R -16

DAM:
 GOLDEN PLAIN CHARLIE FELICITY
 USA 067145354
 DHIA HERD # 48-44-0287 CONTROL # 354
 2-00 305 2 15750 5.5 861 3.5 552 97DCR 1908C
 3-01 279 2 18490 5.3 973 3.8 706 96DCR 2443C
 4-00 305 2 23000 5.3 1215 3.8 874 97DCR 3024C
 5-04 305 2 21030 5.1 1073 3.7 786 98DCR 2719C
 6-04 305 2 19370 5.3 1024 3.8 744 97DCR 2575C
 305 2X ME AVG 5L 20886M 1092F 778P 2692C

2-02 80% 3-03 80%
 ST SR DF RA RW RL FA FU RH RUW UC UD TP TL RTR RTS
 36 28 27 28 37 25 35 33 32 32 23 27 23 26 23 27
 PPA -1139M -38F -38P / YD -1652M -39F -45P
 CDCB PTA 04/01/2022 5RECS 54%R 11%ILE
 -960M 0.12% -22F 0.05% -25P -203CM\$ -207NM\$ -227FM\$
 -0.9PL -0.7LIV 1.3DPR 1.6CCR -0.6HCR 2.92SCS -158GM\$
 0.0MFV -0.1DAB 0.2KET 0.3MAS 0.5MET 0.2RPL 0.62HTI
 AJCA 04/01/2022 PTAT 47%R -1.0 JUI -4.9 JPI 45%R -42

YODER, MERLE BREEDER & OWNER
 HUTCHINSON, KS

HEARTLAND MERCHANT TOPEKA-ET
 USA 067332021 GT50K BBR 100 JH1F JNSF A2A2 7JE1169
 CDCB GPTA S 04/01/2022 13062DAUS 1582HRDS 3%RIP
 99%R -25M 0.12% 24F 7%ILE
 99%R 0.03% 6P -35CM\$ -35NM\$ -60FM\$ -96GM\$
 -1.7PL -5.9LIV -4.0DPR -4.5CCR -1.2HCR 3.21SCS
 -0.3MFV -0.4DAB 0.9KET 0.2MAS 0.3MET 0.1RPL -3.18HTI
 AJCA 04/01/2022 5025DAUS
 GPTAT 99%R 1.2 GJUI 9.6 GJPI 99%R -25
 JARS OF CLAY VALENTINO BRIDGET-P 91%
 USA 067243298 GT50K BBR 100 JH1F JNSF
 DHIA HERD # 93-54-0855 CONTROL # 3298
 1-09 305 3 20640 4.3 893 3.3 684 95DCR 2362C
 2-11 305 3 26210 4.6 1194 3.4 903 83DCR 3120C
 305 2X ME AVG 2L 24711M 1102F 849P 2923C
 PPA 4859M 95F 97P / YD 3600M 54F 59P
 CDCB GPTA S 04/01/2022 2RECS 93%R 53%ILE
 1165M -0.18% 16F -0.10% 21P 117CM\$ 122NM\$ 182FM\$
 1.1PL 1.1LIV -2.3DPR -2.0CCR 1.3HCR 2.85SCS 24GM\$
 0.3MFV 0.4DAB 0.2KET -0.3MAS 1.4MET 0.0RPL 5.03HTI
 AJCA 04/01/2022 GPTAT 91%R 1.1 GJUI 10.7 GJPI 90%R 35

GOLDEN PLAIN IMPULS CHARLIE
 USA 067079264
 CDCB PTA 04/01/2022 11DAUS 2HRDS 0%RIP
 69%R -642M 0.02% -26F 3%ILE
 71%R 0.02% -19P -209CM\$ -209NM\$ -209FM\$ -130GM\$
 -1.3PL -0.5LIV 2.1DPR 2.3CCR -0.5HCR 3.03SCS
 0.1MFV 0.0DAB 0.6KET 0.0MAS 0.8MET 0.1RPL 2.09HTI
 AJCA 04/01/2022 10DAUS
 PTAT 62%R -0.7 JUI -8.8 JPI 62%R -40

GOLDEN PLAIN MAXIMUS FALL
 USA 067079285
 DHIA HERD # 21-05-0386 CONTROL # 30185
 5-00 305 3 16930 5.6 952 3.6 616 100DCR 2130C
 305 2X ME AVG 1L 14478M 851F 546P 1889C
 PPA -4266M -100F -130P / YD -2787M -39F -77P
 CDCB PTA 04/01/2022 5RECS 65%R 9%ILE
 -1259M 0.24% -13F 0.07% -33P -236CM\$ -241NM\$ -267FM\$
 -1.0PL -1.0LIV 0.4DPR 0.6CCR -1.3HCR 2.89SCS -221GM\$
 -0.1MFV -0.2DAB -0.2KET 0.7MAS 0.3MET 0.4RPL -0.59HTI
 AJCA 04/01/2022 PTAT 41%R -1.1 JUI -7.3 JPI 56%R -59
 SIRE: SUNSET CANYON MAXIMUS-ET GJPI -24 6%ILE

NEXT DAM:
 GOLDEN PLAIN PARAMOUNT FELICIA 85%
 3-00 252 2 16900 5.0 840 3.7 625 94DCR 2162C
 SIRE: ROCK ELLA PARAMOUNT-ET GJPI -39 4%ILE
 4TH DAM:
 GF FAITH 90%
 3-01 305 2 19330 5.0 967 3.4 650 92DCR 2245C

LOT 813 GOLDEN PLAIN CELCEY USA 067365813 GT9K

BORN 08/31/2018 BBR 100
 DHIA HERD # 48-44-0287 CONTROL # 813
 FEMALE EFI 8.7% AMERICAN ID 813/813 JH1F JNSF

2-01 274 2 15220 4.7 717 3.6 545 94DCR 1884C
 3-00 177 2 10624 4.3 453 3.6 387 RIP
 18273 905 674 PACT
 305 2X ME AVG 1L 20304M 938F 731P 2513C

2-04 74%
 ST SR DF RA RW RL FA FU RH RUW UC UD TP TL RTR RTS
 34 33 28 26 25 29 26 21 32 27 20 27 18 23 29 32

PPA 1027M 1F 19P / YD 1397M 10F 23P
 CDCB GPTA S 04/01/2022 2RECS 80%R 52%ILE
 923M -0.13% 15F -0.06% 20P 113CM\$ 116NM\$ 150FM\$
 0.3PL -0.4LIV -2.2DPR -2.1CCR 0.4HCR 2.94SCS 56GM\$
 0.0MFV 0.0DAB 0.3KET -1.5MAS 0.0MET -0.3RPL -2.43HTI
 AJCA 04/01/2022 GPTAT 80%R 0.1 GJUI -4.3 GJPI 76%R 16
 ST SR DF RA RW RL FA FU
 0.1 0.6 0.6 H0.2 0.0 S0.1 0.0
 RH RUW UC UD TP TL RTR RTS
 -0.7 0.4 -0.6 D0.3 C0.3 L0.6 W0.6 C0.5

FRESH: 09/26/2021
 BRED: 03/31/2022 DUE: 01/04/2023 TO
 RIVER VALLEY CECE CHROME-ET
 JE840003012423929 BBR 100 JH1F JNSC A2A2 7JE5004
 CDCB GPTA S 04/01/2022 14330DAUS 1413HRDS 38%RIP
 99%R 586M 0.03% 34F 62%ILE
 99%R -0.02% 18P 353CM\$ 349NM\$ 343FM\$ 343GM\$
 2.4PL -1.8LIV 0.1DPR 0.5CCR 0.8HCR 2.85SCS
 -0.1MFV -0.1DAB 0.2KET 0.2MAS -0.3MET 0.1RPL -0.90HTI
 AJCA 04/01/2022 6323DAUS
 GPTAT 99%R 2.0 GJUI 15.6 GJPI 99%R 87
 73.1 LBS MILK, SCS: 0.7 ON MARCH TEST

DAUGHTER(S):
 GOLDEN PLAIN CINDY
 SELLING AS LOT 993

SIRE:
 ALL LYNNS LEGAL VOLCANO-ET
 USA 117222807 GT50K BBR 100 JH1F JNSF A1A2 29JE3762
 CDCB GPTA S 04/01/2022 7643DAUS 538HRDS 2%RIP
 99%R 1014M -0.12% 22F 45%ILE
 99%R -0.06% 24P 245CM\$ 247NM\$ 274FM\$ 179GM\$
 0.9PL -1.0LIV -3.3DPR -1.6CCR 2.8HCR 2.92SCS
 0.1MFV 0.0DAB 0.7KET -1.5MAS -0.3MET -0.6RPL -1.22HTI
 AJCA 04/01/2022 2303DAUS
 GPTAT 99%R 0.6 GJUI 3.0 GJPI 99%R 46

DAM:
 GOLDEN PLAIN CASSY
 USA 067293650
 DHIA HERD # 48-44-0287 CONTROL # 650
 1-10 238 2 14190 4.4 618 3.5 493 92DCR 1671C
 305 2X ME AVG 1L 22521M 963F 788P 2632C

2-05 80%
 ST SR DF RA RW RL FA FU RH RUW UC UD TP TL RTR RTS
 33 31 32 28 33 35 25 36 33 28 31 35 27 23 27 36
 PPA 1382M -21F 14P / YD 1328M -18F 10P
 CDCB PTA 04/01/2022 1RECS 53%R 44%ILE
 715M -0.13% 5F -0.06% 12P 78CM\$ 83NM\$ 128FM\$
 0.4PL -0.6LIV -1.0DPR -1.0CCR 0.0HCR 3.01SCS 58GM\$
 0.0MFV 0.2DAB 0.6KET -0.4MAS 0.5MET 0.3RPL 1.32HTI
 AJCA 04/01/2022 PTAT 47%R 0.4 JUI -1.0 JPI 48%R 12

YODER, MERLE BREEDER & OWNER
 HUTCHINSON, KS

TOLLENAARS IMPULS LEGAL 233-ET
 USA 061929249 GTHD BBR 100 JH1C JNSC A2A2 29JE3506
 CDCB GPTA S 04/01/2022 13603DAUS 1650HRDS 5%RIP
 99%R -131M -0.07% -21F 8%ILE
 99%R 0.01% -3P 2CM\$ 1NM\$ -3FM\$ 47GM\$
 0.4PL 0.3LIV 1.3DPR 2.2CCR 2.5HCR 3.00SCS
 0.2MFV 0.3DAB 0.9KET -0.6MAS 1.1MET 0.2RPL 3.95HTI
 AJCA 04/01/2022 6043DAUS
 GPTAT 99%R 0.0 GJUI 2.1 GJPI 99%R 10
 D&E PARAMOUNT VIOLET 90%
 USA 067007718 GTHD BBR 100 JH1F JNSF
 TATTOO /D7718
 DHIA HERD # 35-57-0960 CONTROL # 7718
 1-09 305 2 20540 4.6 954 3.3 684 94DCR 2362C
 2-09 305 2 20550 4.5 921 3.4 705 94DCR 2436C
 5-02 305 3 27600 4.2 1167 3.5 953 95DCR 3186C
 305 2X ME AVG 3L 23841M 1059F 813P 2788C
 PPA 3610M 78F 85P / YD 2999M 64F 75P
 CDCB GPTA S 04/01/2022 3RECS 97%R 67%ILE
 1042M -0.15% 18F -0.05% 27P 177CM\$ 182NM\$ 206FM\$
 0.3PL 1.7LIV -3.2DPR -2.2CCR 0.5HCR 3.13SCS 105GM\$
 0.0MFV 0.6DAB 0.7KET -0.3MAS -0.2MET -0.3RPL 2.82HTI
 AJCA 04/01/2022 GPTAT 96%R 0.0 GJUI -5.5 GJPI 96%R 27

GABYS ARCHER-ET
 USA 118827461 GT80K BBR 100 JH1F JNSF 200JE912
 CDCB GPTA S 04/01/2022 2247DAUS 277HRDS 3%RIP
 99%R 1542M -0.24% 19F 34%ILE
 99%R -0.12% 30P 174CM\$ 181NM\$ 254FM\$ 108GM\$
 1.0PL -1.9LIV -2.3DPR -2.1CCR 0.0HCR 2.90SCS
 0.1MFV 0.2DAB 0.6KET 0.0MAS 0.2MET 0.1RPL 2.79HTI
 AJCA 04/01/2022 1304DAUS
 GPTAT 99%R 0.7 GJUI 3.4 GJPI 99%R 40

GOLDEN PLAIN VERNON CARMEN 81%
 USA 067285519 GT29K BBR 100 JH1F JNSF
 DHIA HERD # 48-44-0287 CONTROL # 519
 1-09 305 2 14120 4.9 693 3.7 527 97DCR 1823C
 305 2X ME AVG 1L 18862M 894F 699P 2400C
 PPA -2706M -128F -70P / YD -3568M -155F -98P
 CDCB GPTA S 04/01/2022 1RECS 81%R 27%ILE
 39M -0.02% -3F -0.01% 0P -10CM\$ -7NM\$ 2FM\$
 -0.2PL 0.7LIV 0.3DPR 0.0CCR 0.0HCR 3.11SCS 5GM\$
 -0.1MFV 0.2DAB 0.5KET -0.8MAS 0.8MET 0.4RPL -0.34HTI
 AJCA 04/01/2022 GPTAT 82%R -0.4 GJUI -2.6 GJPI 77%R -6
 SIRE: ALL LYNNS MAXIMUM VERNON-ET GJPI 40 49%ILE

NEXT DAM:
 GOLDEN PLAIN IMPULSE CHARLENE 90%
 3-09 305 2 23700 5.8 1375 4.0 947 98DCR 3279C
 SIRE: ISDK Q IMPULS GJPI 22 10%ILE

4TH DAM:
 GOLDEN PLAIN CARRIER BETH 88%
 2-10 305 2 21280 5.4 1144 3.6 767 97DCR 2652C

LOT 815 GOLDEN PLAIN PEONY USA 067365815

BORN 09/09/2018
 DHIA HERD # 48-44-0287 CONTROL # 815
 FEMALE EFI 9.9% AMERICAN ID 815/815

1-10 305 2 17160 4.8 817 3.7 642 96DCR 2198C
 3-03 95 2 8646 4.6 400 3.5 300 RIP
 23116 1148 831 PACT
 305 2X ME AVG 1L 22886M 1052F 847P 2858C

2-04 79%
 ST SR DF RA RW RL FA FU RH RUW UC UD TP TL RTR RTS
 37 33 34 31 27 36 32 28 33 35 31 34 21 20 37 26

PPA 2794M 110F 108P / YD 2509M 65F 93P
 CDCB PTA 04/01/2022 2RECS 54%R 51%ILE
 180M -0.04% 0F 0.03% 13P 117CM\$ 112NM\$ 75FM\$
 0.9PL 0.1LIV 0.9DPR 1.3CCR 1.8HCR 2.95SCS 127GM\$
 0.1MFV 0.5DAB 0.0KET 0.0MAS 0.6MET 0.3RPL 3.67HTI
 AJCA 04/01/2022 PTAT 47%R 0.2 JUI 2.2 JPI 48%R 39
 ST SR DF RA RW RL FA FU
 0.9 0.1 0.6 L1.0 0.0 S0.3 L0.2 0.2
 RH RUW UC UD TP TL RTR RTS
 0.2 0.0 -0.4 S0.7 W0.2 S0.4 C0.0 C0.1

FRESH: 12/17/2021
 BRED: 03/24/2022 DUE: 12/28/2022 TO
 KASH-IN SUGAR DADDY-ET
 JE840003149286929 BBR 100 JH1F JNSF A2A2 551JE1798
 CDCB GPTA S 04/01/2022 0%RIP
 78%R 682M 0.18% 73F 94%ILE
 78%R 0.10% 47P 663CM\$ 645NM\$ 515FM\$ 571GM\$
 4.2PL -0.4LIV -0.8DPR -0.6CCR 0.9HCR 2.83SCS
 0.0MFV 0.1DAB 0.0KET -0.5MAS 0.8MET 0.0RPL -0.14HTI
 AJCA 04/01/2022 ODAUS
 GPTAT 80%R 1.3 GJUI 5.7 GJPI 75%R 145
 BRED WITH SEXED SEMEN. 99.9 LBS MILK, SCS: 1.4 ON MARCH TEST

DAUGHTER(S):
 GOLDEN PLAIN PINK
 SELLING AS LOT 955

SIRE:
 ROWLEYS 11 VISIONARY CHILI-ET
 USA 118201001 GT80K BBR 100 JH1F JNSC A2A2 29JE3867
 CDCB GPTA S 04/01/2022 6106DAUS 643HRDS 7%RIP
 99%R 189M 0.05% 19F 37%ILE
 99%R 0.07% 22P 213CM\$ 204NM\$ 127FM\$ 259GM\$
 0.3PL -1.7LIV 1.4DPR 2.6CCR 3.6HCR 3.00SCS
 0.1MFV 0.8DAB -0.2KET -0.9MAS 0.4MET 0.3RPL 3.14HTI
 AJCA 04/01/2022 2694DAUS
 GPTAT 99%R 0.6 GJUI 3.8 GJPI 99%R 70

DAM:
 GOLDEN PLAIN VALENTINO PEARL
 USA 067145383
 DHIA HERD # 48-44-0287 CONTROL # 383
 1-08 305 2 12710 4.9 621 3.3 418 95DCR 1443C
 2-08 305 2 17770 4.8 854 3.7 666 97DCR 2290C
 3-09 305 2 22490 4.5 1016 3.6 812 98DCR 2751C
 4-11 305 2 21320 4.6 989 3.8 811 98DCR 2709C
 305 2X ME AVG 5L 17494M 822F 631P 2147C

2-04 80% 3-00 80%
 ST SR DF RA RW RL FA FU RH RUW UC UD TP TL RTR RTS
 36 18 22 36 26 38 24 33 37 29 26 40 36 22 37 22
 PPA -2425M -175F -108P / YD -1536M -102F -60P
 CDCB PTA 04/01/2022 5RECS 58%R 16%ILE
 -453M -0.07% -36F -0.01% -18P -108CM\$ -108NM\$ -90FM\$
 2.2PL 1.9LIV 0.6DPR 0.4CCR -0.1HCR 2.91SCS -143GM\$
 0.2MFV 0.2DAB 0.3KET 1.0MAS 0.8MET 0.4RPL 5.55HTI
 AJCA 04/01/2022 PTAT 53%R -0.1 JUI 2.9 JPI 52%R -26

YODER, MERLE BREEDER & OWNER
 HUTCHINSON, KS

ALL LYNNS LEGAL VISIONARY-ET
 USA 117222740 GT50K BBR 100 JH1C JNSC A2A2 29JE3761
 CDCB GPTA S 04/01/2022 5658DAUS 696HRDS 3%RIP
 99%R 487M -0.09% 5F 43%ILE
 99%R 0.02% 23P 237CM\$ 230NM\$ 188FM\$ 184GM\$
 2.2PL 0.2LIV -1.2DPR 0.8CCR 2.6HCR 2.90SCS
 0.0MFV 0.8DAB 0.8KET -0.2MAS 0.8MET -0.1RPL 4.50HTI
 AJCA 04/01/2022 2211DAUS
 GPTAT 99%R 0.4 GJUI 3.4 GJPI 99%R 56

GABYS MAXIMUM SPICE-ET 85%
 USA 116027771 GT3K BBR 100 JH1F JNSF
 TATTOO G1508/G1508
 DHIA HERD # 65-06-0092 CONTROL # 11
 2-02 305 2 16104 4.9 783 3.4 555 92DCR 1918C
 3-02 305 2 17980 5.2 935 3.5 630 97DCR 2177C
 5-01 227 2 10310 3.1 318 2.9 297 92DCR 917C
 305 2X ME AVG 3L 16527M 735F 548P 1851C
 PPA -771M -43F -26P / YD -703M -41F -26P
 CDCB GPTA S 04/01/2022 3RECS 89%R 24%ILE
 -350M 0.17% 18F 0.08% 4P -24CM\$ -30NM\$ -94FM\$
 -2.3PL -2.6LIV 1.0DPR 1.3CCR -0.8HCR 3.11SCS 40GM\$
 0.0MFV -0.3DAB -0.2KET -0.1MAS 1.2MET 0.6RPL -1.00HTI
 AJCA 04/01/2022 GPTAT 85%R -0.2 GJUI -7.6 GJPI 85%R 1

ALL LYNNS LOUIE VALENTINO-ET
 USA 116279413 GT50K BBR 100 JH1C JNSF A2A2 7JE1038
 CDCB GPTA S 04/01/2022 22575DAUS 2518HRDS 4%RIP
 99%R 299M -0.09% -6F 14%ILE
 99%R -0.03% 4P 74CM\$ 75NM\$ 97FM\$ -41GM\$
 2.5PL 3.4LIV -2.0DPR -2.7CCR -0.1HCR 2.95SCS
 0.3MFV 0.5DAB 0.3KET 1.2MAS 1.0MET 0.4RPL 8.33HTI
 AJCA 04/01/2022 9930DAUS
 GPTAT 99%R 1.0 GJUI 6.6 GJPI 99%R 9

GOLDEN PLAIN FANTOM POLLY 82%
 USA 067079313
 DHIA HERD # 48-44-0287 CONTROL # 313
 1-11 305 2 14780 5.3 778 3.7 553 96DCR 1913C
 3-02 282 2 16780 5.5 920 3.9 658 97DCR 2278C
 4-01 305 2 21890 5.5 1200 3.9 855 96DCR 2959C
 305 2X ME AVG 3L 20905M 1101F 795P 2750C
 PPA -1830M -60F -51P / YD -1913M -69F -50P
 CDCB PTA 04/01/2022 3RECS 60%R 12%ILE
 -1029M 0.04% -41F 0.05% -28P -180CM\$ -183NM\$ -197FM\$
 1.3PL 0.5LIV 2.6DPR 2.6CCR -0.7HCR 2.96SCS -142GM\$
 0.1MFV -0.1DAB 0.3KET 0.7MAS 0.6MET 0.3RPL 2.54HTI
 AJCA 04/01/2022 PTAT 51%R -0.7 JUI -2.8 JPI 52%R -39
 SIRE: ALTAMONT MH FANTOM GJPI -23 4%ILE

NEXT DAM:
 GOLDEN PLAIN JACINTO PAULINE
 4-08 282 3 17020 5.6 960 3.7 636 99DCR 2200C
 SIRE: MASON LEMVIG JACINTO-ET GJPI -41 4%ILE

4TH DAM:
 PATRICIA OF GOLDEN PLAIN 83%
 3-00 305 2 22410 4.7 1055 3.8 857 97DCR 2878C

LOT 816 JX GOLDEN PLAIN TANSY {5} USA 067365816

BORN 09/12/2018
 DHIA HERD # 48-44-0287 CONTROL # 816
 FEMALE EFI 9.6% AMERICAN ID 816/816

1-11 296 2 16680 4.9 821 3.9 646 95DCR 2211C
 2-11 197 2 12982 4.6 603 3.9 501 RIP
 18476 849 719 PACT
 305 2X ME AVG 1L 22171M 1056F 853P 2875C

2-04 79%
 ST SR DF RA RW RL FA FU RH RUW UC UD TP TL RTR RTS
 34 31 29 23 34 34 27 33 32 35 31 28 27 19 29 34

PPA 1647M 68F 90P / YD 1816M 70F 85P
 CDCB PTA 04/01/2022 2RECS 54%R 80%ILE
 744M -0.03% 29F 0.04% 35P 254CM\$ 246NM\$ 185FM\$
 1.0PL -3.1LIV -3.4DPR -2.5CCR 0.7HCR 2.96SCS 158GM\$
 0.0MFV -0.1DAB 0.2KET -1.2MAS 0.7MET -0.1RPL -2.12HTI
 AJCA 04/01/2022 PTAT 46%R 0.7 JUI 1.0 JPI 47%R 45
 ST SR DF RA RW RL FA FU
 0.0 0.5 0.5 L0.0 0.1 P0.3 S0.0 0.5
 RH RUW UC UD TP TL RTR RTS
 0.3 0.4 0.3 S0.3 W0.4 L0.4 W0.5 C0.4

FRESH: 09/06/2021
 BRED: 11/18/2021 DUE: 08/24/2022 TO
 KASH-IN SUGAR DADDY-ET
 JE840003149286929 BBR 100 JH1F JNSF A2A2 551JE1798
 CDCB GPTA S 04/01/2022 0%RIP
 78%R 682M 0.18% 73F 94%ILE
 78%R 0.10% 47P 663CM\$ 645NM\$ 515FM\$ 571GM\$
 4.2PL -0.4LIV -0.8DPR -0.6CCR 0.9HCR 2.83SCS
 0.0MFV 0.1DAB 0.0KET -0.5MAS 0.8MET 0.0RPL -0.14HTI
 AJCA 04/01/2022 ODAUS
 GPTAT 80%R 1.3 GJUI 5.7 GJPI 75%R 145
 BRED WITH SEXED SEMEN. 59.7 LBS MILK, SCS: 0.9 ON MARCH TEST

SIRE:
 JX SCHULTZ VOLCANO HARRIS {4}
 USA 118157731 GT80K BBR 100 JH1F JNSF A1A2 29JE3866
 CDCB GPTA S 04/01/2022 11168DAUS 489HRDS 6%RIP
 99%R 1680M -0.13% 51F 64%ILE
 99%R 0.00% 62P 371CM\$ 365NM\$ 311FM\$ 225GM\$
 -0.3PL -5.9LIV -6.9DPR -5.8CCR 0.1HCR 3.00SCS
 0.1MFV -0.4DAB 0.1KET -3.3MAS 0.9MET -0.1RPL -6.20HTI
 AJCA 04/01/2022 3200DAUS
 GPTAT 99%R 0.1 GJUI -5.5 GJPI 99%R 54

DAM:
 GOLDEN PLAIN TIARA
 USA 067293648
 DHIA HERD # 48-44-0287 CONTROL # 648
 1-11 226 2 14220 4.6 650 3.7 520 9DCR 1761C
 305 2X ME AVG 1L 22978M 1033F 848P 2829C

2-05 83%
 ST SR DF RA RW RL FA FU RH RUW UC UD TP TL RTR RTS
 44 32 34 31 36 22 31 37 35 31 35 38 35 19 37 28
 PPA 927M 36F 62P / YD 1258M 43F 80P
 CDCB PTA 04/01/2022 1RECS 54%R 41%ILE
 -287M 0.07% 1F 0.06% 2P 74CM\$ 67NM\$ 15FM\$
 2.1PL -0.4LIV -0.6DPR -0.1CCR 1.4HCR 2.93SCS 13GM\$
 0.0MFV 0.2DAB 0.3KET 0.9MAS 0.5MET -0.2RPL 2.90HTI
 AJCA 04/01/2022 PTAT 48%R 1.1 JUI 7.7 JPI 49%R 19

SISTER(S):
 GOLDEN PLAIN TAMAR 79%
 2-11 305 2 17500 4.5 788 3.6 624 96DCR 2125C
 SELLING AS LOT 733

YODER, MERLE BREEDER & OWNER
 HUTCHINSON, KS

ALL LYNNS LEGAL VOLCANO-ET
 USA 117222807 GT50K BBR 100 JH1F JNSF A1A2 29JE3762
 CDCB GPTA S 04/01/2022 7643DAUS 538HRDS 2%RIP
 99%R 1014M -0.12% 22F 45%ILE
 99%R -0.06% 24P 245CM\$ 247NM\$ 274FM\$ 179GM\$
 0.9PL -1.0LIV -3.3DPR -1.6CCR 2.8HCR 2.92SCS
 0.1MFV 0.0DAB 0.7KET -1.5MAS -0.3MET -0.6RPL -1.22HTI
 AJCA 04/01/2022 2303DAUS
 GPTAT 99%R 0.6 GJUI 3.0 GJPI 99%R 46

JX SCHULTZ DALE HARMAIL {3} 86%
 USA 067269177 GT3K BBR 93 JH1F JNSF
 TATTOO L177/L177
 DHIA HERD # 52-98-0014 CONTROL # 9177
 3-10 305 2 12870 4.6 597 3.6 465 103DCR 1599C
 4-10 209 2 13330 4.7 623 3.6 476 98DCR 1645C
 5-10 254 2 11630 4.2 493 3.6 424 103DCR 1377C
 6-10 209 2 8280 5.3 442 3.5 288 97DCR 995C
 305 2X ME AVG 7L 15183M 704F 539P 1834C
 PPA -26M -53F 3P / YD 1204M 8F 35P
 CDCB GPTA S 04/01/2022 5RECS 86%R 19%ILE
 183M -0.08% -8F 0.00% 6P -76CM\$ -78NM\$ -82FM\$
 -0.9PL -2.2LIV -0.1DPR -0.4CCR -0.3HCR 2.95SCS -71GM\$
 -0.1MFV -0.3DAB -0.3KET 0.6MAS 0.4MET 0.0RPL -1.56HTI
 AJCA 04/01/2022 GPTAT 81%R -0.4 GJUI -6.9 GJPI 82%R -18

AHLEM GENOMINATOR
 USA 071199882 GT80K BBR 100 JH1C JNSF 200JE241
 CDCB GPTA S 04/01/2022 2855DAUS 464HRDS 5%RIP
 99%R -784M 0.15% -8F 8%ILE
 99%R 0.07% -15P 14CM\$ 5NM\$ -42FM\$ -74GM\$
 2.6PL 1.3LIV -1.1DPR -0.7CCR 1.8HCR 2.78SCS
 0.1MFV 0.6DAB 0.3KET 0.7MAS 0.5MET -0.6RPL 5.12HTI
 AJCA 04/01/2022 1326DAUS
 GPTAT 99%R 1.1 GJUI 7.4 GJPI 98%R 2

GOLDEN PLAIN TINA 84%
 USA 067285523 GT29K BBR 100 JH1F JNSF
 DHIA HERD # 48-44-0287 CONTROL # 523
 1-09 305 2 17070 5.2 895 3.7 629 97DCR 2175C
 305 2X ME AVG 2L 20218M 1060F 760P 2628C
 PPA -763M 16F 1P / YD -652M 22F 5P
 CDCB GPTA S 04/01/2022 2RECS 82%R 32%ILE
 -397M 0.05% -8F 0.02% -11P 18CM\$ 19NM\$ 17FM\$
 1.5PL -2.0LIV -0.2DPR 0.4CCR 0.9HCR 3.08SCS 6GM\$
 -0.1MFV -0.3DAB 0.3KET 1.2MAS 0.5MET 0.3RPL 0.46HTI
 AJCA 04/01/2022 GPTAT 83%R 0.9 GJUI 9.4 GJPI 78%R -5
 SIRE: HEARTLAND MERCHANT TOPEKA-ET GJPI -25 7%ILE

NEXT DAM:
 CONTENTMENT TIA 90%
 8-00 305 2 22270 5.1 1140 3.4 763 98DCR 2636C
 SIRE: ISDK JAS ARTIST GJPI 9 16%ILE

4TH DAM:
 CONTENTMENT THEA 85%
 7-11 305 2 26220 3.9 1022 3.4 896 96DCR 2876C

LOT 818 GOLDEN PLAIN GERBERA USA 067365818

BORN 09/13/2018
 DHIA HERD # 48-44-0287 CONTROL # 818
 FEMALE EFI 9.5% AMERICAN ID 818/818 A1A2

2-00 305 2 14760 5.8 850 3.9 581 96DCR 2011C
 3-03 92 2 6755 5.7 388 3.6 242 RIP
 18033 970 668 PACT
 305 2X ME AVG 1L 18674M 1044F 731P 2530C

2-04 85%
 ST SR DF RA RW RL FA FU RH RUW UC UD TP TL RTR RTS
 38 31 36 27 34 32 37 36 37 42 31 29 34 19 37 41

PPA -324M 110F 18P / YD -762M 67F 4P
 CDCB PTA 04/01/2022 2RECS 54%R 83%ILE
 -53M 0.13% 25F 0.06% 10P 269CM\$ 260NM\$ 202FM\$
 2.3PL 0.1LIV 0.6DPR 1.5CCR 2.0HCR 2.88SCS 250GM\$
 0.1MFV 0.3DAB 0.0KET 1.7MAS 0.5MET 0.3RPL 5.69HTI
 AJCA 04/01/2022 PTAT 47%R 0.7 JUI 5.7 JPI 50%R 70
 ST SR DF RA RW RL FA FU
 1.4 0.1 1.5 L0.1 0.2 S0.3 S0.1 0.2
 RH RUW UC UD TP TL RTR RTS
 0.7 0.4 0.5 S0.1 C1.0 S0.3 C1.5 B1.1

FRESH: 12/20/2021
 BRED: 04/10/2022 DUE: 01/14/2023 TO
 KASH-IN SALSA-P-ET
 JE840003013871195 BBR 100 JH1F JNSF A1A2 7JE1474
 CDCB GPTA S 04/01/2022 81DAUS 38HRDS 6%RIP
 94%R 935M -0.02% 41F 56%ILE
 94%R 0.03% 40P 319CM\$ 313NM\$ 259FM\$ 258GM\$
 1.3PL -0.8LIV -1.3DPR -0.3CCR 1.5HCR 3.04SCS
 0.1MFV 0.2DAB 0.0KET -0.1MAS 1.4MET -0.2RPL 2.09HTI
 AJCA 04/01/2022 34DAUS
 GPTAT 89%R 1.1 GJUI 7.0 GJPI 89%R 79
BRED WITH SEXED SEMEN. 72.1 LBS MILK, SCS: 0.7 ON MARCH TEST

DAUGHTER(S):
 GOLDEN PLAIN GENNY
 SELLING AS LOT 975

SIRE:
 ROWLEYS 11 VISIONARY CHILI-ET
 USA 118201001 GT80K BBR 100 JH1F JNSC A2A2 29JE3867
 CDCB GPTA S 04/01/2022 6106DAUS 643HRDS 7%RIP
 99%R 189M 0.05% 19F 37%ILE
 99%R 0.07% 22P 213CM\$ 204NM\$ 127FM\$ 259GM\$
 0.3PL -1.7LIV 1.4DPR 2.6CCR 3.6HCR 3.00SCS
 0.1MFV 0.8DAB -0.2KET -0.9MAS 0.4MET 0.3RPL 3.14HTI
 AJCA 04/01/2022 2694DAUS
 GPTAT 99%R 0.6 GJUI 3.8 GJPI 99%R 70

DAM:
 GOLDEN PLAIN GEM
 USA 067285512 GT29K BBR 100 JH1F JNSF
 DHIA HERD # 48-44-0287 CONTROL # 512
 1-08 305 2 18340 5.6 1032 3.7 680 97DCR 2352C
 3-09 225 2 14460 5.4 785 3.9 562 92DCR 1945C
 305 2X ME AVG 2L 21132M 1142F 797P 2758C

2-06 81% 4-03 81%
 ST SR DF RA RW RL FA FU RH RUW UC UD TP TL RTR RTS
 53 38 43 21 31 12 26 24 28 28 38 25 37 14 46 42
 PPA 488M 62F 19P / YD 535M 67F 30P
 CDCB GPTA S 04/01/2022 2RECS 83%R 97%ILE
 -89M 0.16% 29F 0.04% 5P 420CM\$ 410NM\$ 367FM\$
 4.4PL 1.9LIV -0.2DPR 0.4CCR 0.5HCR 2.76SCS 353GM\$
 0.0MFV -0.1DAB 0.2KET 4.3MAS 0.7MET 0.3RPL 7.72HTI
 AJCA 04/01/2022 GPTAT 83%R 0.5 GJUI 4.5 GJPI 79%R 85

YODER, MERLE BREEDER & OWNER
 HUTCHINSON, KS

ALL LYNNS LEGAL VISIONARY-ET
 USA 117222740 GT50K BBR 100 JH1C JNSC A2A2 29JE3761
 CDCB GPTA S 04/01/2022 5658DAUS 696HRDS 3%RIP
 99%R 487M -0.09% 5F 43%ILE
 99%R 0.02% 23P 237CM\$ 230NM\$ 188FM\$ 184GM\$
 2.2PL 0.2LIV -1.2DPR 0.8CCR 2.6HCR 2.90SCS
 0.0MFV 0.8DAB 0.8KET -0.2MAS 0.8MET -0.1RPL 4.50HTI
 AJCA 04/01/2022 2211DAUS
 GPTAT 99%R 0.4 GJUI 3.4 GJPI 99%R 56

GABYS MAXIMUM SPICE-ET 85%
 USA 116027771 GT3K BBR 100 JH1F JNSF
 TATTOO G1508/G1508
 DHIA HERD # 65-06-0092 CONTROL # 11
 2-02 305 2 16104 4.9 783 3.4 555 92DCR 1918C
 3-02 305 2 17980 5.2 935 3.5 630 97DCR 2177C
 5-01 227 2 10310 3.1 318 2.9 297 92DCR 917C
 305 2X ME AVG 3L 16527M 735F 548P 1851C
 PPA -771M -43F -26P / YD -703M -41F -26P
 CDCB GPTA S 04/01/2022 3RECS 89%R 24%ILE
 -350M 0.17% 18F 0.08% 4P -24CM\$ -30NM\$ -94FM\$
 -2.3PL -2.6LIV 1.0DPR 1.3CCR -0.8HCR 3.11SCS 40GM\$
 0.0MFV -0.3DAB -0.2KET -0.1MAS 1.2MET 0.6RPL -1.00HTI
 AJCA 04/01/2022 GPTAT 85%R -0.2 GJUI -7.6 GJPI 85%R 1

SUNSET CANYON DIVIDEND-ET
 USA 117335691 GT50K BBR 100 JH1F JNSF 11JE791
 CDCB GPTA S 04/01/2022 4455DAUS 493HRDS 4%RIP
 99%R 584M -0.05% 18F 78%ILE
 99%R -0.01% 19P 422CM\$ 418NM\$ 405FM\$ 300GM\$
 4.6PL 3.3LIV -2.3DPR -1.2CCR 0.8HCR 2.83SCS
 0.1MFV 0.2DAB 0.6KET 3.3MAS 1.2MET 0.2RPL 8.95HTI
 AJCA 04/01/2022 1540DAUS
 GPTAT 99%R 1.1 GJUI 6.7 GJPI 99%R 81

GOLDEN PLAIN GRACE 77%
 USA 067145378
 DHIA HERD # 48-44-0287 CONTROL # 378
 2-07 305 2 16900 6.4 1081 4.0 684 97DCR 2369C
 305 2X ME AVG 2L 17470M 1076F 664P 2296C
 PPA -1777M 36F -40P / YD -1262M 29F -30P
 CDCB PTA 04/01/2022 3RECS 64%R 48%ILE
 -494M 0.17% 12F 0.04% -10P 104CM\$ 100NM\$ 75FM\$
 0.3PL 0.4LIV 2.6DPR 2.3CCR 0.2HCR 2.94SCS 174GM\$
 -0.2MFV -0.3DAB -0.4KET 1.6MAS 0.3MET 0.2RPL -0.85HTI
 AJCA 04/01/2022 PTAT 56%R -0.7 JUI -5.1 JPI 56%R 24
 SIRE: PF LENNOX HENDRIX GJPI 99 79%ILE

SISTER(S):
 GOLDEN PLAIN JEWEL 80%
 1-09 284 2 16940 5.2 888 3.8 643 96DCR 2225C
 NEXT DAM:
 GOLDEN PLAIN T-BONE JAZZY 82%
 4-06 305 2 20740 5.8 1208 3.9 811 97DCR 2807C
 SIRE: RICHIES JACE TBONE A364 GJPI -22 4%ILE

4TH DAM:
 GOLDEN PLAIN MILITIA JESSAME
 4-09 305 3 18350 5.7 1045 4.1 755 100DCR 2615C

LOT 820 JX GOLDEN PLAIN NARCISSUS {5} USA 067365820

BORN 09/14/2018
 DHIA HERD # 48-44-0287 CONTROL # 820
 FEMALE EFI 9.7% AMERICAN ID 820/820
 1-10 305 2 15690 4.9 772 3.8 593 96DCR 2052C
 3-00 178 2 12474 4.5 559 3.8 476 RIP
 20384 890 787 PACT
 305 2X ME AVG 1L 20851M 993F 779P 2669C

2-04 80%
 ST SR DF RA RW RL FA FU RH RUW UC UD TP TL RTR RTS
 36 32 33 28 29 32 28 34 27 31 33 31 27 21 43 29
 PPA 1272M 55F 62P / YD 1513M 60F 59P
 CDCB PTA 04/01/2022 2RECS 55%R 62%ILE
 446M 0.00% 22F 0.03% 22P 165CM\$ 159NM\$ 118FM\$
 -0.3PL -2.9LIV -2.5DPR -1.7CCR 0.9HCR 2.96SCS 123GM\$
 -0.1MFV -0.3DAB 0.1KET -1.2MAS 0.5MET 0.0RPL -4.16HTI
 AJCA 04/01/2022 PTAT 47%R 0.4 JUI -0.2 JPI 48%R 27
 ST SR DF RA RW RL FA FU
 -0.9 0.1 0.3 H0.1 -0.6 S0.5 S0.0 0.2
 RH RUW UC UD TP TL RTR RTS
 0.0 0.3 0.5 D0.1 C0.3 L0.7 C0.1 B0.0

DAUGHTER(S):
 JX GOLDEN PLAIN NEPTUNE {6}
 SELLING AS LOT 954

SISTER(S):
 GOLDEN PLAIN BRIGHTHEY 84%
 2-02 305 2 16320 5.5 900 3.6 595 97DCR 2057C

SIRE:
 JX SCHULTZ VOLCANO HARRIS {4}
 USA 118157731 GT80K BBR 100 JH1F JNSF A1A2 29JE3866
 CDCB GPTA S 04/01/2022 11168DAUS 489HRDS 6%RIP
 99%R 1680M -0.13% 51F 64%ILE
 99%R 0.00% 62P 371CM\$ 365NM\$ 311FM\$ 225GM\$
 -0.3PL -5.9LIV -6.9DPR -5.8CCR 0.1HCR 3.00SCS
 0.1MFV -0.4DAB 0.1KET -3.3MAS 0.9MET -0.1RPL -6.20HTI
 AJCA 04/01/2022 3200DAUS
 GPTAT 99%R 0.1 GJUI -5.5 GJPI 99%R 54

DAM:
 GOLDEN PLAIN T-BONE BETTY
 USA 067170419
 DHIA HERD # 48-44-0287 CONTROL # 419
 1-06 305 2 15690 5.7 900 3.6 564 95DCR 1950C
 2-07 267 2 13440 6.2 828 4.0 544 97DCR 1884C
 3-05 305 2 19280 5.8 1119 3.9 749 98DCR 2592C
 4-05 194 2 6250 6.2 388 4.2 265 90DCR 918C
 5-05 224 2 14450 6.2 890 4.0 583 92DCR 2019C
 305 2X ME AVG 5L 18138M 1059F 699P 2418C

1-07 82% 2-10 82%
 ST SR DF RA RW RL FA FU RH RUW UC UD TP TL RTR RTS
 27 26 24 26 27 34 32 37 36 34 28 34 38 23 32 30
 PPA -2945M -24F -79P / YD -2551M -30F -63P
 CDCB PTA 04/01/2022 5RECS 63%R 30%ILE
 -995M 0.19% -9F 0.07% -23P 13CM\$ 8NM\$ -26FM\$
 1.2PL 0.2LIV 1.7DPR 2.0CCR 1.4HCR 2.94SCS 50GM\$
 -0.2MFV -0.1DAB 0.1KET 0.9MAS 0.1MET 0.0RPL -0.73HTI
 AJCA 04/01/2022 PTAT 55%R 0.4 JUI 5.4 JPI 55%R 2

SISTER(S):
 GOLDEN PLAIN JEANETTE 84%
 1-08 305 2 16980 5.8 988 3.9 662 95DCR 2291C

FRESH: 09/25/2021
 BRED: 11/25/2021 DUE: 08/31/2022 TO
 RIVER VALLEY CECE CHROME-ET
 JE840003012423929 BBR 100 JH1F JNSC A2A2 7JE5004
 CDCB GPTA S 04/01/2022 14330DAUS 1413HRDS 38%RIP
 99%R 586M 0.03% 34F 62%ILE
 99%R -0.02% 18P 353CM\$ 349NM\$ 343FM\$ 343GM\$
 2.4PL -1.8LIV 0.1DPR 0.5CCR 0.8HCR 2.85SCS
 -0.1MFV -0.1DAB 0.2KET 0.2MAS -0.3MET 0.1RPL -0.90HTI
 AJCA 04/01/2022 6323DAUS
 GPTAT 99%R 2.0 GJUI 15.6 GJPI 99%R 87
 BRED WITH SEXED SEMEN. 76.2 LBS MILK, SCS: 1.5 ON MARCH TEST

YODER, MERLE BREEDER & OWNER
 HUTCHINSON, KS

ALL LYNNS LEGAL VOLCANO-ET
 USA 117222807 GT50K BBR 100 JH1F JNSF A1A2 29JE3762
 CDCB GPTA S 04/01/2022 7643DAUS 538HRDS 2%RIP
 99%R 1014M -0.12% 22F 45%ILE
 99%R -0.06% 24P 245CM\$ 247NM\$ 274FM\$ 179GM\$
 0.9PL -1.0LIV -3.3DPR -1.6CCR 2.8HCR 2.92SCS
 0.1MFV 0.0DAB 0.7KET -1.5MAS -0.3MET -0.6RPL -1.22HTI
 AJCA 04/01/2022 2303DAUS
 GPTAT 99%R 0.6 GJUI 3.0 GJPI 99%R 46

JX SCHULTZ DALE HARMAIL {3} 86%
 USA 067269177 GT3K BBR 93 JH1F JNSF
 TATTOO L177/L177
 DHIA HERD # 52-98-0014 CONTROL # 9177
 3-10 305 2 12870 4.6 597 3.6 465 103DCR 1599C
 4-10 209 2 13330 4.7 623 3.6 476 98DCR 1645C
 5-10 254 2 11630 4.2 493 3.6 424 103DCR 1377C
 6-10 209 2 8280 5.3 442 3.5 288 97DCR 995C
 305 2X ME AVG 7L 15183M 704F 539P 1834C
 PPA -26M -53F 3P / YD 1204M 8F 35P
 CDCB GPTA S 04/01/2022 5RECS 86%R 19%ILE
 183M -0.08% -8F 0.00% 6P -76CM\$ -78NM\$ -82FM\$
 -0.9PL -2.2LIV -0.1DPR -0.4CCR -0.3HCR 2.95SCS -71GM\$
 -0.1MFV -0.3DAB -0.3KET 0.6MAS 0.4MET 0.0RPL -1.56HTI
 AJCA 04/01/2022 GPTAT 81%R -0.4 GJUI -6.9 GJPI 82%R -18

RICHIES JACE TBONE A364
 USA 113672851 GT50K BBR 100 JH1F JNSF A2A2 7JE1000
 CDCB GPTA S 04/01/2022 20881DAUS 1982HRDS 4%RIP
 99%R -679M 0.21% 11F 4%ILE
 99%R 0.11% -2P -91CM\$ -99NM\$ -181FM\$ -76GM\$
 -2.2PL -1.8LIV -0.5DPR -0.1CCR 1.2HCR 3.11SCS
 -0.4MFV -0.5DAB 0.0KET 0.0MAS -0.3MET 0.0RPL -6.38HTI
 AJCA 04/01/2022 11389DAUS
 GPTAT 99%R 0.3 GJUI -3.3 GJPI 99%R -22

GOLDEN PLAIN ACTION BESS 88%
 USA 067079324
 DHIA HERD # 48-44-0287 CONTROL # 324
 1-07 291 2 15200 4.7 718 3.5 531 96DCR 1835C
 2-07 305 2 16700 5.3 893 3.8 630 98DCR 2180C
 3-07 305 2 22040 5.5 1207 3.7 811 97DCR 2805C
 4-09 305 2 21990 5.3 1162 3.8 839 97DCR 2903C
 305 2X ME AVG 5L 21194M 1105F 786P 2718C
 PPA -1223M -39F -48P / YD -1468M -52F -49P
 CDCB PTA 04/01/2022 5RECS 61%R 22%ILE
 -916M 0.06% -32F 0.03% -28P -48CM\$ -50NM\$ -51FM\$
 1.6PL 1.9LIV 2.7DPR 3.0CCR 1.4HCR 2.89SCS 9GM\$
 0.0MFV 0.2DAB 0.2KET 1.7MAS 0.4MET 0.1RPL 4.32HTI
 AJCA 04/01/2022 PTAT 54%R 0.4 JUI 5.6 JPI 54%R -3
 SIRE: FOREST GLEN AVERY ACTION-ET GJPI -33 4%ILE

NEXT DAM:
 GOLDEN PLAIN JACINTO BECCA
 4-10 305 3 21420 4.6 986 3.8 814 100DCR 2708C
 SIRE: MASON LEMVIG JACINTO-ET GJPI -41 4%ILE

4TH DAM:
 JAGGERS PRINCESS BELLE 83%
 5-05 305 2 24880 4.9 1225 3.7 918 97DCR 3175C

LOT 824 GOLDEN PLAIN BEGONIA USA 067365824 GT9K

BORN 09/29/2018 BBR 100
 DHIA HERD # 48-44-0287 CONTROL # 824
 FEMALE EFI 9.5% AMERICAN ID 824/824 JH1F JNSC A1A2

1-11 305 2 18840 4.8 910 3.5 665 96DCR 2299C
 2-11 187 2 12538 4.7 587 3.7 469 RIP
 19797 978 748 PACT
 305 2X ME AVG 1L 24551M 1148F 861P 2976C

2-03 86%
 ST SR DF RA RW RL FA FU RH RUW UC UD TP TL RTR RTS
 35 29 43 19 32 28 32 36 39 36 32 29 31 21 37 31

PPA 2058M 80F 60P / YD 1872M 79F 53P
 CDCB GPTA S 04/01/2022 2RECS 80%R 93%ILE
 843M 0.00% 41F -0.03% 24P 351CM\$ 352NM\$ 360FM\$
 1.6PL -2.5LIV -2.2DPR -1.9CCR -1.6HCR 3.05SCS 303GM\$
 -0.1MFV -0.1DAB -0.1KET -0.7MAS -0.8MET -0.1RPL -3.14HTI
 AJCA 04/01/2022 GPTAT 80%R 1.6 GJUI 12.9 GJPI 77%R 65
 ST SR DF RA RW RL FA FU
 0.5 -0.9 2.8 H1.2 -0.3 S1.2 L0.6 0.9
 RH RUW UC UD TP TL RTR RTS
 2.7 2.3 0.8 S0.2 C0.9 L0.1 C0.8 B1.4

FRESH: 09/16/2021
 BRED: 12/13/2021 DUE: 09/18/2022 TO
 JX SEXING GM RHUSS {6}-ET
 JE840003146625424 BBR 100 JH1F JNSF A2A2 551JE1781
 CDCB GPTA S 04/01/2022 0%RIP
 77%R 813M 0.05% 50F 93%ILE
 77%R 0.01% 31P 603CM\$ 594NM\$ 556FM\$ 528GM\$
 5.2PL -0.2LIV -0.3DPR 0.6CCR -0.5HCR 2.77SCS
 -0.1MFV 0.0DAB 0.1KET -0.2MAS 0.7MET 0.1RPL -0.92HTI
 AJCA 04/01/2022 ODAUS
 GPTAT 80%R 1.1 GJUI 7.6 GJPI 75%R 123
 BRED WITH SEXED SEMEN. 72.1 LBS MILK, SCS: 2.2 ON MARCH TEST

DAUGHTER(S):
 GOLDEN PLAIN BUTTONS
 SELLING AS LOT 968

SIRE:
 RIVER VALLEY CECE CHROME-ET
 JE840003012423929 GT BBR 100 JH1F JNSC A2A2 7JE5004
 CDCB GPTA S 04/01/2022 14330DAUS 1413HRDS 38%RIP
 99%R 586M 0.03% 34F 62%ILE
 99%R -0.02% 18P 353CM\$ 349NM\$ 343FM\$ 343GM\$
 2.4PL -1.8LIV 0.1DPR 0.5CCR 0.8HCR 2.85SCS
 -0.1MFV -0.1DAB 0.2KET -0.2MAS -0.3MET 0.1RPL -0.90HTI
 AJCA 04/01/2022 6323DAUS
 GPTAT 99%R 2.0 GJUI 15.6 GJPI 99%R 87

DAM:
 GOLDEN PLAIN BROOK
 USA 067293643
 DHIA HERD # 48-44-0287 CONTROL # 643
 2-00 209 2 14590 4.7 685 3.3 476 89DCR 1643C
 305 2X ME AVG 1L 24685M 1149F 819P 2828C

2-05 78%
 ST SR DF RA RW RL FA FU RH RUW UC UD TP TL RTR RTS
 41 20 34 16 29 35 20 22 35 35 22 30 27 23 31 43
 PPA 2670M 82F 52P / YD 2863M 105F 54P
 CDCB PTA 04/01/2022 1RECS 55%R 38%ILE
 467M -0.13% -5F -0.06% 4P 48CM\$ 54NM\$ 102FM\$
 1.2PL -1.3LIV 0.9DPR 1.1CCR 0.1HCR 3.03SCS 66GM\$
 0.0MFV -0.2DAB -0.2KET -1.6MAS -0.3MET -0.1RPL -4.11HTI
 AJCA 04/01/2022 PTAT 47%R 0.4 JUI 4.0 JPI 48%R 10

SISTER(S):
 GOLDEN PLAIN T BONE BLANCHE 88%
 4-09 305 2 22630 4.9 1101 3.7 841 98DCR 2909C
 GOLDEN PLAIN BARBEY 80%

YODER, MERLE BREEDER & OWNER
 HUTCHINSON, KS

SCHULTZ LEGAL CRITIC-P
 USA 117217618 GT50K BBR 100 JH1C JNSC 11JE1098
 CDCB GPTA S 04/01/2022 4099DAUS 392HRDS 3%RIP
 99%R -61M 0.04% 6F 49%ILE
 99%R 0.03% 4P 270CM\$ 265NM\$ 234FM\$ 227GM\$
 2.9PL 0.9LIV -0.7DPR -0.9CCR -1.7HCR 2.90SCS
 -0.3MFV 0.3DAB 0.6KET 1.4MAS 0.4MET 0.0RPL 1.69HTI
 AJCA 04/01/2022 2569DAUS
 GPTAT 99%R 0.9 GJUI 8.8 GJPI 99%R 46

LYON CELEBRITY CECE-ET 91%
 USA 117046049 GT50K BBR 100 JH1C JNSF
 TATTOO J05/J05
 DHIA HERD # 33-87-0722 CONTROL # 813
 2-02 305 3 18470 4.7 865 3.4 633 100DCR 2187C
 4-03 271 3 22660 4.4 999 3.6 823 102DCR 2740C
 305 2X ME AVG 2L 19070M 900F 699P 2370C
 PPA 1197M 90F 41P / YD -18M 58F 5P
 CDCB GPTA S 04/01/2022 2RECS 90%R 38%ILE
 -214M 0.15% 22F 0.01% -5P 53CM\$ 52NM\$ 44FM\$
 -0.5PL -2.8LIV -0.1DPR -0.9CCR 0.0HCR 2.97SCS 71GM\$
 0.0MFV 0.0DAB -0.1KET 0.7MAS 0.0MET 0.3RPL 1.28HTI
 AJCA 04/01/2022 GPTAT 88%R 0.6 GJUI 0.2 GJPI 87%R 11

AHLEM PRESCOTT CALYPSO-ET
 USA 071199843 GT80K BBR 100 JH1F JNSF A1A2 7JE1350
 CDCB GPTA S 04/01/2022 3986DAUS 306HRDS 4%RIP
 99%R 826M -0.24% -13F 9%ILE
 99%R -0.07% 14P 26CM\$ 29NM\$ 73FM\$ 6GM\$
 0.9PL -2.6LIV -0.4DPR -0.2CCR -1.3HCR 2.82SCS
 -0.1MFV -0.5DAB -0.6KET -3.5MAS -1.5MET -0.5RPL -10.9HTI
 AJCA 04/01/2022 1849DAUS
 GPTAT 99%R 0.9 GJUI 9.3 GJPI 99%R 5

GOLDEN PLAIN LEGAL BABYRUTH 82%
 USA 067079339
 DHIA HERD # 48-44-0287 CONTROL # 339
 2-01 303 2 15300 5.3 805 3.3 512 96DCR 1768C
 4-00 298 2 21860 4.7 1037 3.7 819 96DCR 2796C
 4-11 290 2 19540 5.0 971 3.9 758 97DCR 2606C
 5-10 305 2 22480 4.8 1080 3.8 862 98DCR 2925C
 6-10 305 2 24280 4.4 1074 3.6 870 98DCR 2924C
 305 2X ME AVG 6L 21473M 1016F 811P 2712C
 PPA -753M -83F -51P / YD -532M -50F -30P
 CDCB PTA 04/01/2022 5RECS 64%R 14%ILE
 -294M -0.05% -24F -0.02% -14P -146CM\$ -140NM\$ -110FM\$
 0.1PL -0.3LIV 2.4DPR 2.4CCR 1.2HCR 3.18SCS -80GM\$
 0.1MFV 0.1DAB 0.3KET 0.3MAS 1.0MET 0.3RPL 2.89HTI
 AJCA 04/01/2022 PTAT 45%R -0.2 JUI -1.6 JPI 56%R -25
 SIRE: TOLLENAARS IMPULS LEGAL 233-ET GJPI 10 8%ILE

NEXT DAM:
 PETERSEN LOUIE 3632
 4-08 305 3 18600 6.0 1123 3.9 717 100DCR 2481C
 SIRE: BHF-SSF PARADE LOUIE-ET GJPI -66 3%ILE

4TH DAM:
 PETERSEN JACE 2860 85%
 3-08 298 2 16700 5.1 853 4.2 694 102DCR 2331C

LOT 831 GOLDEN PLAIN JIMNA USA 067365831 GT9K

BORN 10/11/2018 BBR 100
 DHIA HERD # 48-44-0287 CONTROL # 831
 FEMALE EFI 8.0% AMERICAN ID 831/831 JH1F JNSC A2A2

2-00 289 2 17930 5.1 907 3.4 618 95DCR 2135C
 2-11 182 2 13150 5.4 716 3.8 500 RIP
 21801 1180 838 PACT
 305 2X ME AVG 1L 23592M 1158F 809P 2795C

2-03 86%
 ST SR DF RA RW RL FA FU RH RUW UC UD TP TL RTR RTS
 37 32 37 23 28 28 36 40 38 38 32 37 32 28 28 32

PPA 2482M 175F 62P / YD 2331M 169F 56P
 CDCB GPTA S 04/01/2022 2RECS 80%R 97%ILE
 763M 0.06% 50F -0.03% 21P 418CM\$ 417NM\$ 422FM\$
 2.5PL -0.9LIV -1.1DPR -0.2CCR 0.4HCR 2.88SCS 375GM\$
 0.0MFV 0.3DAB 0.2KET 0.1MAS -0.2MET 0.1RPL 1.78HTI
 AJCA 04/01/2022 GPTAT 80%R 1.7 GJUI 15.6 GJPI 76%R 95
 ST SR DF RA RW RL FA FU
 0.6 -0.1 1.6 H1.7 0.4 P0.4 S0.3 2.6
 RH RUW UC UD TP TL RTR RTS
 1.8 1.4 0.3 S2.2 C0.7 L0.8 C0.4 B1.7

FRESH: 09/21/2021
 BRED: 02/11/2022 DUE: 11/17/2022 TO
 SEXING JIG VIKTOR-ET
 JE840003146621465 BBR 100 JH1F JNSF A2A2 551JE1862
 CDCB GPTA S 04/01/2022 0%RIP
 77%R 937M 0.15% 78F 97%ILE
 77%R 0.08% 52P 722CM\$ 705NM\$ 587FM\$ 584GM\$
 4.9PL 0.8LIV -1.9DPR -1.2CCR -0.4HCR 2.81SCS
 0.0MFV 0.2DAB 0.3KET -1.0MAS 0.8MET -0.1RPL -0.25HTI
 AJCA 04/01/2022 ODAUS
 GPTAT 79%R 1.5 GJUI 10.0 GJPI 74%R 152
 RANKS ON THE TOP 1-1/2% LIST FOR JPI
 BRED WITH SEXED SEMEN. 82.4 LBS MILK, SCS: 0.8 ON MARCH TEST

SIRE:
 RIVER VALLEY CECE CHROME-ET
 JE840003012423929 GT BBR 100 JH1F JNSC A2A2 7JE5004
 CDCB GPTA S 04/01/2022 14330DAUS 1413HRDS 38%RIP
 99%R 586M 0.03% 34F 62%ILE
 99%R -0.02% 18P 353CM\$ 349NM\$ 343FM\$ 343GM\$
 2.4PL -1.8LIV 0.1DPR 0.5CCR 0.8HCR 2.85SCS
 -0.1MFV -0.1DAB 0.2KET 0.2MAS -0.3MET 0.1RPL -0.90HTI
 AJCA 04/01/2022 6323DAUS
 GPTAT 99%R 2.0 GJUI 15.6 GJPI 99%R 87

DAM:
 GOLDEN PLAIN JALISA
 USA 067293662
 DHIA HERD # 48-44-0287 CONTROL # 662
 1-10 197 2 11420 4.8 551 3.3 381 87DCR 1316C
 305 2X ME AVG 1L 20637M 985F 699P 2415C

2-03 80%
 ST SR DF RA RW RL FA FU RH RUW UC UD TP TL RTR RTS
 33 23 32 18 27 32 23 44 42 27 33 38 28 18 36 31
 PPA 803M 53F -3P / YD 991M 55F 0P
 CDCB PTA 04/01/2022 1RECS 54%R 91%ILE
 465M 0.04% 31F -0.05% 7P 323CM\$ 326NM\$ 358FM\$
 2.4PL 1.2LIV -0.4DPR 0.2CCR 1.6HCR 2.98SCS 300GM\$
 0.2MFV 0.5DAB 0.0KET 0.2MAS 0.2MET 0.2RPL 4.82HTI
 AJCA 04/01/2022 PTAT 48%R 0.7 JUI 11.9 JPI 49%R 70

SISTER(S):
 GOLDEN PLAIN JANAE 83%
 2-11 300 2 21250 5.2 1115 3.5 739 96DCR 2554C
 SELLING AS LOT 739

YODER, MERLE BREEDER & OWNER
 HUTCHINSON, KS

SCHULTZ LEGAL CRITIC-P
 USA 117217618 GT50K BBR 100 JH1C JNSC 11JE1098
 CDCB GPTA S 04/01/2022 4099DAUS 392HRDS 3%RIP
 99%R -61M 0.04% 6F 49%ILE
 99%R 0.03% 4P 270CM\$ 265NM\$ 234FM\$ 227GM\$
 2.9PL 0.9LIV -0.7DPR -0.9CCR -1.7HCR 2.90SCS
 -0.3MFV 0.3DAB 0.6KET 1.4MAS 0.4MET 0.0RPL 1.69HTI
 AJCA 04/01/2022 2569DAUS
 GPTAT 99%R 0.9 GJUI 8.8 GJPI 99%R 46
 LYON CELEBRITY CECE-ET 91%
 USA 117046049 GT50K BBR 100 JH1C JNSF
 TATTOO J05/J05
 DHIA HERD # 33-87-0722 CONTROL # 813
 2-02 305 3 18470 4.7 865 3.4 633 100DCR 2187C
 4-03 271 3 22660 4.4 999 3.6 823 102DCR 2740C
 305 2X ME AVG 2L 19070M 900F 699P 2370C
 PPA 1197M 90F 41P / YD -18M 58F 5P
 CDCB GPTA S 04/01/2022 2RECS 90%R 38%ILE
 -214M 0.15% 22F 0.01% -5P 53CM\$ 52NM\$ 44FM\$
 -0.5PL -2.8LIV -0.1DPR -0.9CCR 0.0HCR 2.97SCS 71GM\$
 0.0MFV 0.0DAB -0.1KET 0.7MAS 0.0MET 0.3RPL 1.28HTI
 AJCA 04/01/2022 GPTAT 88%R 0.6 GJUI 0.2 GJPI 87%R 11

ORTHRIE RENO
 JE840003010771735 GT50K BBR 100 JH1F JNSF A1A2 7JE1332
 CDCB GPTA S 04/01/2022 5933DAUS 353HRDS 8%RIP
 99%R 437M 0.00% 21F 37%ILE
 99%R -0.06% 3P 200CM\$ 210NM\$ 264FM\$ 173GM\$
 1.5PL -0.4LIV -1.5DPR -1.1CCR 1.9HCR 3.20SCS
 0.2MFV 0.7DAB 0.4KET -0.9MAS 0.0MET 0.0RPL 4.11HTI
 AJCA 04/01/2022 1253DAUS
 GPTAT 99%R 0.8 GJUI 11.2 GJPI 99%R 33

GOLDEN PLAIN JUBILEE 82%
 USA 067285526 GT29K BBR 100 JH1F JNSF
 DHIA HERD # 48-89-0166 CONTROL # 526
 1-09 298 2 18850 4.9 915 3.7 695 97DCR 2404C
 2-09 305 3 18410 5.3 971 3.9 717 78DCR 2482C
 4-09 305 3 23660 5.2 1223 3.7 887 93DCR 3069C
 305 2X ME AVG 3L 21863M 1096F 823P 2842C
 PPA 1360M 72F 69P / YD 887M 57F 40P
 CDCB GPTA S 04/01/2022 4RECS 82%R 96%ILE
 311M 0.06% 28F 0.02% 15P 412CM\$ 404NM\$ 370FM\$
 3.4PL 2.7LIV 0.8DPR 1.6CCR 1.2HCR 2.76SCS 388GM\$
 0.1MFV 0.4DAB -0.4KET 1.3MAS 0.4MET 0.4RPL 4.97HTI
 AJCA 04/01/2022 GPTAT 83%R 0.2 GJUI 4.3 GJPI 78%R 96
 RANKS ON THE TOP 1-1/2% LIST FOR JPI
 SIRE: PEARLMONT VALENTINO DAZZLER GJPI 48 41%ILE

NEXT DAM:
 GOLDEN PLAIN JEANETTE 84%
 1-08 305 2 16980 5.8 988 3.9 662 95DCR 2291C
 SIRE: PF LENNOX HENDRIX GJPI 99 79%ILE

4TH DAM:
 GOLDEN PLAIN ACTION BESS 88%
 3-07 305 2 22040 5.5 1207 3.7 811 97DCR 2805C

LOT 837 GOLDEN PLAIN JADEITE USA 067365837

BORN 11/20/2018
 DHIA HERD # 48-44-0287 CONTROL # 837
 FEMALE EFI 9.3% AMERICAN ID 837/837 A2A2

YODER, MERLE BREEDER & OWNER
 HUTCHINSON, KS

2-08 237 2 14066 5.3 740 3.9 547 RIP
 17557 938 692 PACT

2-09 83%

ST SR DF RA RW RL FA FU RH RUW UC UD TP TL RTR RTS
 42 25 33 18 42 22 32 40 43 36 29 28 17 22 22 30

PPA 751M 94F 56P / YD 156M 104F 49P
 CDCB PTA 04/01/2022 1RECS 50%R 90%ILE
 475M 0.10% 44F 0.04% 26P 322CM\$ 317NM\$ 265FM\$
 0.3PL -0.4LIV -0.9DPR -1.1CCR 0.5HCR 3.08SCS 310GM\$
 -0.1MFV -0.1DAB 0.1KET -0.2MAS 0.2MET 0.1RPL -1.55HTI
 PA TYPE 1.2 JUI JPI 45%R 69
 ST SR DF RA RW RL FA FU
 -0.1 0.1 1.3 H0.2 0.1 S0.4 S0.1 0.4
 RH RUW UC UD TP TL RTR RTS
 0.7 1.4 1.3 D0.8 C1.7 S0.2

FRESH: 07/28/2021
 BRED: 11/25/2021 DUE: 08/31/2022 TO
 JX JER BEL MALDINI ARCHIE {5}-ET
 USA 173491704 BBR 100 JH1F JNSF A2A2 7JE1769
 CDCB GPTA S 04/01/2022 0%RIP
 78%R 768M 0.04% 45F 77%ILE
 78%R 0.04% 36P 425CM\$ 414NM\$ 348FM\$ 332GM\$
 2.3PL 2.2LIV -1.7DPR -1.2CCR 3.0HCR 2.82SCS
 0.3MFV 0.2DAB 0.0KET -2.2MAS -0.6MET -0.4RPL -0.38HTI
 AJCA 04/01/2022 ODAUS
 GPTAT 80%R 1.1 GJUI 8.4 GJPI 75%R 99
BRED WITH SEXED SEMEN. 55.6 LBS MILK, SCS: 5.7 ON MARCH TEST

SIRE:
 RIVER VALLEY CECE CHROME-ET
 JE840003012423929 GT BBR 100 JH1F JNSC A2A2 7JE5004
 CDCB GPTA S 04/01/2022 14330DAUS 1413HRDS 38%RIP
 99%R 586M 0.03% 34F 62%ILE
 99%R -0.02% 18P 353CM\$ 349NM\$ 343FM\$ 343GM\$
 2.4PL -1.8LIV 0.1DPR 0.5CCR 0.8HCR 2.85SCS
 -0.1MFV -0.1DAB 0.2KET 0.2MAS -0.3MET 0.1RPL -0.90HTI
 AJCA 04/01/2022 6323DAUS
 GPTAT 99%R 2.0 GJUI 15.6 GJPI 99%R 87

DAM:
 GOLDEN PLAIN JARA
 USA 067293669
 DHIA HERD # 48-44-0287 CONTROL # 669

2-02 83%
 ST SR DF RA RW RL FA FU RH RUW UC UD TP TL RTR RTS
 30 35 35 26 32 21 35 35 33 36 38 19 35 15 43 33
 PPA 2377M 176F 121P / YD 3244M 245F 177P
 CDCB PTA 04/01/2022 1RECS 53%R 91%ILE
 540M 0.08% 44F 0.06% 33P 327CM\$ 321NM\$ 249FM\$
 0.4PL 1.0LIV -1.7DPR -2.4CCR 0.2HCR 3.20SCS 276GM\$
 0.0MFV -0.2DAB 0.0KET -0.7MAS 0.6MET 0.2RPL -1.80HTI
 AJCA 04/01/2022 PTAT 47%R 0.3 JUI -7.0 JPI 48%R 55

SCHULTZ LEGAL CRITIC-P
 USA 117217618 GT50K BBR 100 JH1C JNSC 11JE1098
 CDCB GPTA S 04/01/2022 4099DAUS 392HRDS 3%RIP
 99%R -61M 0.04% 6F 49%ILE
 99%R 0.03% 4P 270CM\$ 265NM\$ 234FM\$ 227GM\$
 2.9PL 0.9LIV -0.7DPR -0.9CCR -1.7HCR 2.90SCS
 -0.3MFV 0.3DAB 0.6KET 1.4MAS 0.4MET 0.0RPL 1.69HTI
 AJCA 04/01/2022 2569DAUS
 GPTAT 99%R 0.9 GJUI 8.8 GJPI 99%R 46

LYON CELEBRITY CECE-ET 91%
 USA 117046049 GT50K BBR 100 JH1C JNSF
 TATTOO J05/J05
 DHIA HERD # 33-87-0722 CONTROL # 813
 2-02 305 3 18470 4.7 865 3.4 633 100DCR 2187C
 4-03 271 3 22660 4.4 999 3.6 823 102DCR 2740C
 305 2X ME AVG 2L 19070M 900F 699P 2370C
 PPA 1197M 90F 41P / YD -18M 58F 5P
 CDCB GPTA S 04/01/2022 2RECS 90%R 38%ILE
 -214M 0.15% 22F 0.01% -5P 53CM\$ 52NM\$ 44FM\$
 -0.5PL -2.8LIV -0.1DPR -0.9CCR 0.0HCR 2.97SCS 71GM\$
 0.0MFV 0.0DAB -0.1KET 0.7MAS 0.0MET 0.3RPL 1.28HTI
 AJCA 04/01/2022 GPTAT 88%R 0.6 GJUI 0.2 GJPI 87%R 11

RIVER VALLEY SAL STRIKER-ET
 JE840003013097975 GT80K BBR 100 JH1F JNSF A2A2 7JE5020
 CDCB GPTA S 04/01/2022 5197DAUS 310HRDS 14%RIP
 99%R 1087M -0.12% 26F 34%ILE
 99%R -0.04% 31P 176CM\$ 181NM\$ 194FM\$ 62GM\$
 0.5PL 0.5LIV -3.7DPR -4.5CCR 1.3HCR 3.18SCS
 0.1MFV -0.5DAB -0.4KET -1.1MAS 1.0MET 0.0RPL -3.35HTI
 AJCA 04/01/2022 1661DAUS
 GPTAT 99%R 0.6 GJUI 1.3 GJPI 99%R 18

GOLDEN PLAIN JEWEL 80%
 USA 067285533 GT29K BBR 100 JH1F JNSF
 DHIA HERD # 48-44-0287 CONTROL # 533
 1-09 284 2 16940 5.2 888 3.8 643 96DCR 2225C
 2-08 287 2 16710 5.7 955 4.1 683 97DCR 2365C
 305 2X ME AVG 2L 22060M 1166F 853P 2952C
 PPA 79M 77F 62P / YD 634M 106F 69P
 CDCB GPTA S 04/01/2022 2RECS 83%R 78%ILE
 -203M 0.20% 33F 0.10% 13P 241CM\$ 234NM\$ 152FM\$
 0.4PL 1.4LIV 0.3DPR -0.3CCR -0.9HCR 3.22SCS 245GM\$
 -0.1MFV 0.2DAB 0.4KET -0.2MAS 0.3MET 0.4RPL 0.41HTI
 AJCA 04/01/2022 GPTAT 83%R -0.7 GJUI -12.0 GJPI 79%R 37
 SIRE: ALL LYNNS MAXIMUM VERNON-ET GJPI 40 49%ILE

NEXT DAM:
 GOLDEN PLAIN T-BONE JAZZY 82%
 4-06 305 2 20740 5.8 1208 3.9 811 97DCR 2807C
 SIRE: RICHIES JACE TBONE A364 GJPI -22 4%ILE

4TH DAM:
 GOLDEN PLAIN MILITIA JESSAME
 4-09 305 3 18350 5.7 1045 4.1 755 100DCR 2615C

LOT 839 GOLDEN PLAIN WISTERIA USA 067365839

BORN 11/24/2018
 DHIA HERD # 48-44-0287 CONTROL # 839
 FEMALE EFI 8.1% AMERICAN ID 839/839 A1A2
 2-02 305 2 17930 5.1 923 3.5 635 96DCR 2195C
 305 2X ME AVG 1L 21111M 1075F 755P 2610C
 2-09 84%
 ST SR DF RA RW RL FA FU RH RUW UC UD TP TL RTR RTS
 37 27 37 27 35 25 37 38 36 38 39 38 42 19 40 22
 PPA -150M 54F -5P / YD -106M 59F -4P
 CDCB PTA 04/01/2022 1RECS 51%R 64%ILE
 -118M 0.10% 15F 0.01% -3P 170CM\$ 169NM\$ 164FM\$
 1.1PL 0.3LIV 0.4DPR 0.9CCR 0.6HCR 2.94SCS 180GM\$
 0.2MFV 0.0DAB -0.1KET 0.0MAS 0.4MET 0.1RPL 2.08HTI
 AJCA 04/01/2022 PTAT 46%R 1.1 JUI 11.3 JPI 46%R 41
 ST SR DF RA RW RL FA FU
 -0.7 -0.4 0.7 L0.7 -0.2 P0.1 S0.9 1.0
 RH RUW UC UD TP TL RTR RTS
 1.8 1.0 0.8 S1.3 C0.5 S0.8 C1.2 B0.1

SELLING FRESH AND OPEN
 SCS: 2.9 ON MARCH TEST

SISTER(S):
 GOLDEN PLAIN WYOMING 84%
 3-03 305 2 26030 4.4 1140 3.4 894 98DCR 3060C
 GOLDEN PLAIN AUTUMN 85%

SIRE:
 DUTCH HOLLOW OLIVER-P
 USA 067184544 GT50K BBR 100 JH1F JNSF A2A2 7JE1219
 CDCB GPTA S 04/01/2022 10900DAUS 1381HRDS 16%RIP
 99%R 325M 0.01% 17F 16%ILE
 99%R -0.04% 3P 96CM\$ 100NM\$ 132FM\$ 38GM\$
 0.5PL -0.1LIV -2.1DPR -2.4CCR -1.4HCR 3.02SCS
 0.2MFV 0.2DAB 0.3KET -2.3MAS 0.2MET 0.0RPL -0.66HTI
 AJCA 04/01/2022 4354DAUS
 GPTAT 99%R 1.3 GJUI 11.1 GJPI 99%R 10

DAM:
 GOLDEN PLAIN HENDRIX WHITNEY
 USA 067170409
 DHIA HERD # 48-44-0287 CONTROL # 409
 1-09 305 2 19150 5.7 1100 3.6 692 96DCR 2393C
 3-02 305 2 22070 5.9 1312 3.9 869 98DCR 3008C
 4-04 305 2 24390 5.3 1296 3.8 932 98DCR 3225C
 305 2X ME AVG 4L 22522M 1264F 860P 2975C
 1-11 83% 3-02 90% 4-06 91%
 ST SR DF RA RW RL FA FU RH RUW UC UD TP TL RTR RTS
 42 41 39 26 42 26 27 39 42 39 35 27 32 25 29 33
 PPA 1140M 119F 56P / YD -284M 57F 13P
 CDCB PTA 04/01/2022 4RECS 63%R 80%ILE
 -527M 0.15% 6F 0.05% -8P 252CM\$ 244NM\$ 203FM\$
 2.4PL 1.5LIV 3.2DPR 4.2CCR 2.4HCR 2.83SCS 318GM\$
 0.2MFV -0.1DAB -0.4KET 2.2MAS 0.6MET 0.2RPL 5.21HTI
 AJCA 04/01/2022 PTAT 54%R 0.5 JUI 7.8 JPI 55%R 70

SISTER(S):
 GOLDEN PLAIN WESTAR 82%
 2-02 305 2 17490 5.9 1024 3.8 673 97DCR 2329C

YODER, MERLE BREEDER & OWNER
 HUTCHINSON, KS

ALL LYNNS LOUIE VALENTINO-ET
 USA 116279413 GT50K BBR 100 JH1C JNSF A2A2 7JE1038
 CDCB GPTA S 04/01/2022 22575DAUS 2518HRDS 4%RIP
 99%R 299M -0.09% -6F 14%ILE
 99%R -0.03% 4P 74CM\$ 75NM\$ 97FM\$ -41GM\$
 2.5PL 3.4LIV -2.0DPR -2.7CCR -0.1HCR 2.95SCS
 0.3MFV 0.5DAB 0.3KET 1.2MAS 1.0MET 0.4RPL 8.33HTI
 AJCA 04/01/2022 9930DAUS
 GPTAT 99%R 1.0 GJUI 6.6 GJPI 99%R 9
 DUTCH HOLLOW MIK OLIVE-P 93%
 USA 116469076 GT8K BBR 100 JH1F JNSF
 TATTOO E799/E799
 DHIA HERD # 21-10-0357 CONTROL # 3799
 5-03 305 3 21260 5.3 1131 3.3 712 101DCR 2459C
 6-08 305 3 24000 5.3 1277 3.4 818 102DCR 2826C
 7-08 305 3 27650 4.7 1302 3.4 953 102DCR 3293C
 10-02 211 3 20630 4.8 999 3.0 612 97DCR 2109C
 305 2X ME AVG 6L 20770M 1139F 721P 2493C
 PPA -791M 72F -20P / YD -1674M 40F -40P
 CDCB GPTA S 04/01/2022 5RECS 89%R 27%ILE
 -555M 0.25% 25F 0.03% -14P -8CM\$ -11NM\$ -24FM\$
 -1.0PL -0.4LIV 0.5DPR 0.2CCR 0.6HCR 2.97SCS 14GM\$
 0.0MFV 0.0DAB -0.3KET -0.1MAS 0.1MET 0.1RPL -0.45HTI
 AJCA 04/01/2022 GPTAT 86%R 1.0 GJUI 11.0 GJPI 85%R 8

ISDK DJ ZUMA
 JEDNK000000302730 GT50K BBR 100 JH1F JNSF 236JE146
 CDCB GPTA S 04/01/2022 21689DAUS 2203HRDS 2%RIP
 99%R -1044M 0.24% -1F 51%ILE
 99%R 0.12% -15P 292CM\$ 277NM\$ 193FM\$ 362GM\$
 3.8PL 0.5LIV 4.0DPR 6.1CCR 4.1HCR 2.74SCS
 0.3MFV -0.3DAB -1.6KET 1.8MAS 0.4MET 0.5RPL 3.22HTI
 AJCA 04/01/2022 12428DAUS
 GPTAT 99%R 0.2 GJUI 5.7 GJPI 99%R 77

GOLDEN PLAIN ACTION WANITA 90%
 USA 067145350 GI BBR 100 JH1F JNSF
 DHIA HERD # 48-44-0287 CONTROL # 350
 2-00 262 2 13710 6.0 819 3.9 528 94DCR 1827C
 2-10 278 2 15880 6.0 956 4.0 638 97DCR 2209C
 3-09 305 2 19250 6.0 1161 4.1 798 97DCR 2764C
 4-11 305 2 19970 6.5 1295 4.0 800 98DCR 2770C
 6-01 210 2 12130 6.2 755 4.0 488 90DCR 1690C
 305 2X ME AVG 5L 19532M 1177F 773P 2675C
 PPA -2032M 16F -38P / YD -1991M -18F -47P
 CDCB GPTA S 04/01/2022 5RECS 70%R 49%ILE
 -1245M 0.23% -15F 0.08% -30P 110CM\$ 103NM\$ 65FM\$
 3.0PL 1.8LIV 3.8DPR 3.1CCR 0.7HCR 2.88SCS 170GM\$
 0.1MFV 0.1DAB 0.7KET 2.6MAS 0.7MET -0.1RPL 7.04HTI
 AJCA 04/01/2022 GPTAT 62%R -0.2 GJUI 4.4 GJPI 63%R 26
 SIRE: FOREST GLEN AVERY ACTION-ET GJPI -33 4%ILE

NEXT DAM:
 GOLDEN PLAIN MILITIA WINNER
 4-00 297 3 19200 4.8 916 3.7 719 100DCR 2463C
 SIRE: SUNSET CANYON RP MILITIA-ET GJPI -15 6%ILE
 4TH DAM:
 I WIND 90%
 7-05 305 2 26730 4.2 1125 3.4 906 97DCR 3053C

LOT 840 GOLDEN PLAIN CROCUS USA 067365840

BORN 11/28/2018
 DHIA HERD # 48-44-0287 CONTROL # 840
 FEMALE EFI 9.6% AMERICAN ID 840/840 A2A2

1-10	305	2	17780	4.5	801	3.8	668	96DCR	2209C
3-00	106	2	8305	4.1	342	3.6	302	RIP	
			20091		822		757	PACT	
305 2X ME AVG	1L	23282M	1015F	869P	2831C				

2-02 82%
 ST SR DF RA RW RL FA FU RH RUW UC UD TP TL RTR RTS
 38 31 37 31 29 34 28 23 37 36 32 36 19 22 34 32

PPA 1978M 28F 89P / YD 1665M -10F 76P
 CDCB PTA 04/01/2022 2RECS 55%R 71%ILE
 481M -0.07% 7F 0.04% 27P 206CM\$ 199NM\$ 140FM\$
 0.9PL 0.4LIV 0.7DPR 1.4CCR 1.9HCR 2.99SCS 213GM\$
 0.0MFV 0.3DAB 0.0KET 0.4MAS 0.4MET 0.2RPL 2.32HTI
 AJCA 04/01/2022 PTAT 47%R 0.4 JUI 1.7 JPI 50%R 60

ST	SR	DF	RA	RW	RL	FA	FU		
1.2	0.2	1.3	L1.1	0.2	50.6	L0.4	-0.4		
RH	RUW	UC	UD	TP	TL	RTR	RTS		
0.7	0.4	0.0	D0.1	W0.6	L0.0	W0.5	B0.5		

DAUGHTER(S):
 GOLDEN PLAIN CHALONNA
 SELLING AS LOT 977

SISTER(S):
 GOLDEN PLAIN COLORADO 82%
 2-09 235 2 15440 4.8 734 3.9 600 93DCR 2008C

SIRE:
 ROWLEYS 11 VISIONARY CHILI-ET
 USA 118201001 GT80K BBR 100 JH1F JNSC A2A2 29JE3867
 CDCB GPTA S 04/01/2022 6106DAUS 643HRDS 7%RIP
 99%R 189M 0.05% 19F 37%ILE
 99%R 0.07% 22P 213CM\$ 204NM\$ 127FM\$ 259GM\$
 0.3PL -1.7LIV 1.4DPR 2.6CCR 3.6HCR 3.00SCS
 0.1MFV 0.8DAB -0.2KET -0.9MAS 0.4MET 0.3RPL 3.14HTI
 AJCA 04/01/2022 2694DAUS
 GPTAT 99%R 0.6 GJUI 3.8 GJPI 99%R 70

DAM:
 GOLDEN PLAIN DIVIDEND CHERYL
 USA 067170435 GT13K BBR 100 JH1F JNSF
 DHIA HERD # 48-44-0287 CONTROL # 435

2-01	293	2	20320	4.7	964	3.5	707	96DCR	2443C
3-01	305	2	23440	5.3	1232	3.7	875	98DCR	3027C
4-01	305	2	23990	5.1	1219	3.7	882	98DCR	3050C
305 2X ME AVG	4L	23605M	1168F	854P	2951C				

2-04 85% 4-03 85%
 ST SR DF RA RW RL FA FU RH RUW UC UD TP TL RTR RTS
 43 37 34 31 37 32 30 34 42 36 34 18 33 21 37 35

PPA 2030M 65F 58P / YD 1450M 43F 55P
 CDCB PTA 04/01/2022 4RECS 84%R 54%ILE
 143M -0.02% 2F 0.02% 9P 125CM\$ 123NM\$ 100FM\$
 1.5PL 2.5LIV -0.1DPR 0.2CCR 0.3HCR 2.99SCS 91GM\$
 -0.1MFV -0.2DAB 0.2KET 1.8MAS 0.4MET 0.1RPL 1.68HTI
 AJCA 04/01/2022 GPTAT 83%R 0.2 GJUI -2.0 GJPI 80%R 24

SISTER(S):
 GOLDEN PLAIN DOMINICAN CAROL 81%
 3-09 305 2 19500 6.2 1200 4.2 821 98DCR 2844C
 GOLDEN PLAIN ASTERA 87%
 JX GOLDEN PLAIN CAROL {3} 81%
 2-00 305 2 15620 4.9 759 3.6 565 97DCR 1953C

FRESH: 12/06/2021
 BRED: 03/24/2022 DUE: 12/28/2022 TO
 BW GRADUATE
 USA 174052049 BBR 100 JH1F JNSF A1A2 7JE1939
 CDCB GPTA S 04/01/2022 0%RIP
 77%R 822M 0.08% 58F 90%ILE
 78%R 0.05% 41P 538CM\$ 526NM\$ 444FM\$ 494GM\$
 2.6PL -0.7LIV -0.6DPR 0.4CCR 1.1HCR 2.83SCS
 -0.1MFV 0.0DAB 0.2KET -0.4MAS 0.4MET 0.0RPL -1.31HTI
 AJCA 04/01/2022 ODAUS
 GPTAT 80%R 1.8 GJUI 10.8 GJPI 75%R 127
 BRED WITH SEXED SEMEN. 82.4 LBS MILK, SCS: 1 ON MARCH TEST

YODER, MERLE BREEDER & OWNER
 HUTCHINSON, KS

ALL LYNNS LEGAL VISIONARY-ET
 USA 117222740 GT50K BBR 100 JH1C JNSC A2A2 29JE3761
 CDCB GPTA S 04/01/2022 5658DAUS 696HRDS 3%RIP
 99%R 487M -0.09% 5F 43%ILE
 99%R 0.02% 23P 237CM\$ 230NM\$ 188FM\$ 184GM\$
 2.2PL 0.2LIV -1.2DPR 0.8CCR 2.6HCR 2.90SCS
 0.0MFV 0.8DAB 0.8KET -0.2MAS 0.8MET -0.1RPL 4.50HTI
 AJCA 04/01/2022 2211DAUS
 GPTAT 99%R 0.4 GJUI 3.4 GJPI 99%R 56

GABYS MAXIMUM SPICE-ET 85%
 USA 116027771 GT3K BBR 100 JH1F JNSF
 TATTOO G1508/G1508
 DHIA HERD # 65-06-0092 CONTROL # 11
 2-02 305 2 16104 4.9 783 3.4 555 92DCR 1918C
 3-02 305 2 17980 5.2 935 3.5 630 97DCR 2177C
 5-01 227 2 10310 3.1 318 2.9 297 92DCR 917C
 305 2X ME AVG 3L 16527M 735F 548P 1851C
 PPA -771M -43F -26P / YD -703M -41F -26P
 CDCB GPTA S 04/01/2022 3RECS 89%R 24%ILE
 -350M 0.17% 18F 0.08% 4P -24CM\$ -30NM\$ -94FM\$
 -2.3PL -2.6LIV 1.0DPR 1.3CCR -0.8HCR 3.11SCS 40GM\$
 0.0MFV -0.3DAB -0.2KET -0.1MAS 1.2MET 0.6RPL -1.00HTI
 AJCA 04/01/2022 GPTAT 85%R -0.2 GJUI -7.6 GJPI 85%R 1

SUNSET CANYON DIVIDEND-ET
 USA 117335691 GT50K BBR 100 JH1F JNSF 1JE791
 CDCB GPTA S 04/01/2022 4455DAUS 493HRDS 4%RIP
 99%R 584M -0.05% 18F 78%ILE
 99%R -0.01% 19P 422CM\$ 418NM\$ 405FM\$ 300GM\$
 4.6PL 3.3LIV -2.3DPR -1.2CCR 0.8HCR 2.83SCS
 0.1MFV 0.2DAB 0.6KET 3.3MAS 1.2MET 0.2RPL 8.95HTI
 AJCA 04/01/2022 1540DAUS
 GPTAT 99%R 1.1 GJUI 6.7 GJPI 99%R 81

GOLDEN PLAIN T-BONE CRISTA 86%
 USA 067145360
 DHIA HERD # 48-44-0287 CONTROL # 360

1-11	263	2	14900	5.2	779	3.7	549	95DCR	1899C
2-09	305	2	20990	5.8	1207	4.0	839	98DCR	2905C
4-00	305	2	24450	5.6	1369	3.9	959	96DCR	3320C
5-00	270	2	21300	5.6	1183	3.9	832	97DCR	2880C
5-11	267	2	21830	5.5	1203	3.9	862	97DCR	2984C
6-10	305	2	23720	5.4	1286	3.8	894	97DCR	3093C
305 2X ME AVG	7L	23500M	1277F	903P	3126C				

PPA 2221M 105F 96P / YD 378M 26F 34P
 CDCB PTA 04/01/2022 5RECS 68%R 34%ILE
 -135M 0.04% 2F 0.05% 6P 40CM\$ 35NM\$ -11FM\$
 0.3PL -1.0LIV 2.3DPR 2.8CCR 1.1HCR 3.03SCS 92GM\$
 -0.2MFV -0.4DAB 0.0KET 0.7MAS -0.2MET 0.1RPL -2.60HTI
 AJCA 04/01/2022 PTAT 57%R -0.3 JUI -9.4 JPI 59%R 15
 SIRE: RICHIES JACE TBONE A364 GJPI -22 4%ILE

NEXT DAM:
 GOLDEN PLAIN JEVON CAROLINE
 4-08 288 3 19090 4.8 917 3.5 670 99DCR 2316C
 SIRE: FOREST GLEN MECCAS JEVON-ET GJPI -14 7%ILE

4TH DAM:
 GOLDEN PLAIN KENAI CATHERINE

LOT 850 JX GOLDEN PLAIN PANSY {5} USA 067365850

BORN 12/27/2018
 DHIA HERD # 48-44-0287 CONTROL # 850
 FEMALE EFI 9.4% AMERICAN ID 850/850
 1-10 305 2 18400 4.9 898 3.7 689 95DCR 2383C
 305 2X ME AVG 1L 23658M 1122F 883P 3020C
 2-01 78%
 ST SR DF RA RW RL FA FU RH RUW UC UD TP TL RTR RTS
 33 24 33 27 24 35 29 24 28 35 37 27 24 19 35 37
 PPA 2476M 124F 114P / YD 2840M 149F 122P
 CDCB PTA 04/01/2022 1RECS 52%R 83%ILE
 1062M -0.04% 42F 0.00% 40P 264CM\$ 261NM\$ 224FM\$
 -0.8PL -3.7LIV -3.4DPR -2.9CCR 1.0HCR 3.04SCS 211GM\$
 0.0MFV -0.3DAB 0.1KET -2.0MAS 0.8MET 0.0RPL -4.45HTI
 AJCA 04/01/2022 PTAT 47%R 0.5 JUI -2.3 JPI 48%R 48
 ST SR DF RA RW RL FA FU
 0.1 0.3 0.9 L0.0 -0.3 P0.6 S0.3 -0.7
 RH RUW UC UD TP TL RTR RTS
 0.3 1.0 0.7 D0.9 W0.6 L1.1 W0.6 B0.4

DAUGHTER(S):
 JX GOLDEN PLAIN PACIFIC {6}
 SELLING AS LOT 996

SISTER(S):
 JX GOLDEN PLAIN PATTIE {3}
 SELLING AS LOT 706

SIRE:
 JX SCHULTZ VOLCANO HARRIS {4}
 USA 118157731 GT80K BBR 100 JH1F JNSF A1A2 29JE3866
 CDCB GPTA S 04/01/2022 11168DAUS 489HRDS 6%RIP
 99%R 1680M -0.13% 51F 64%ILE
 99%R 0.00% 62P 371CM\$ 365NM\$ 311FM\$ 225GM\$
 -0.3PL -5.9LIV -6.9DPR -5.8CCR 0.1HCR 3.00SCS
 0.1MFV -0.4DAB 0.1KET -3.3MAS 0.9MET -0.1RPL -6.20HTI
 AJCA 04/01/2022 3200DAUS
 GPTAT 99%R 0.1 GJUI -5.5 GJPI 99%R 54

DAM:
 GOLDEN PLAIN PERSIA
 USA 067285561 GT29K BBR 100 JH1F JNSF
 DHIA HERD # 48-44-0287 CONTROL # 561
 2-00 305 2 20180 4.5 902 3.4 696 97DCR 2405C
 305 2X ME AVG 2L 24098M 1122F 823P 2821C
 2-03 84% 3-05 88%
 ST SR DF RA RW RL FA FU RH RUW UC UD TP TL RTR RTS
 40 36 42 20 40 25 33 34 47 50 30 21 20 31 33 46
 PPA 3314M 79F 69P / YD 2078M 59F 36P
 CDCB GPTA S 04/01/2022 2RECS 82%R 17%ILE
 331M -0.06% 3F -0.05% 1P -98CM\$ -91NM\$ -47FM\$
 -1.2PL -1.5LIV 0.1DPR 0.0CCR 1.9HCR 3.08SCS -77GM\$
 0.0MFV -0.1DAB 0.1KET -0.7MAS 0.7MET 0.2RPL -1.18HTI
 AJCA 04/01/2022 GPTAT 83%R 1.2 GJUI 8.2 GJPI 78%R -8

SISTER(S):
 GOLDEN PLAIN PAT 82%
 1-10 305 2 18320 5.1 941 3.7 672 97DCR 2324C
 GOLDEN PLAIN PHEBE 85%
 3-00 305 2 17850 4.9 873 3.6 648 97DCR 2241C
 SELLING AS LOT 734

FRESH: 11/01/2020
 BRED: 12/28/2021 DUE: 10/03/2022 TO
 RIVER VALLEY CECE CHROME-ET
 JE840003012423929 BBR 100 JH1F JNSC A2A2 7JE5004
 CDCB GPTA S 04/01/2022 14330DAUS 1413HRDS 38%RIP
 99%R 586M 0.03% 34F 62%ILE
 99%R -0.02% 18P 353CM\$ 349NM\$ 343FM\$ 343GM\$
 2.4PL -1.8LIV 0.1DPR 0.5CCR 0.8HCR 2.85SCS
 -0.1MFV -0.1DAB 0.2KET 0.2MAS -0.3MET 0.1RPL -0.90HTI
 AJCA 04/01/2022 6323DAUS
 GPTAT 99%R 2.0 GJUI 15.6 GJPI 99%R 87
 39.1 LBS MILK, SCS: 3.2 ON MARCH TEST

YODER, MERLE BREEDER & OWNER
 HUTCHINSON, KS

ALL LYNNS LEGAL VOLCANO-ET
 USA 117222807 GT50K BBR 100 JH1F JNSF A1A2 29JE3762
 CDCB GPTA S 04/01/2022 7643DAUS 538HRDS 2%RIP
 99%R 1014M -0.12% 22F 45%ILE
 99%R -0.06% 24P 245CM\$ 247NM\$ 274FM\$ 179GM\$
 0.9PL -1.0LIV -3.3DPR -1.6CCR 2.8HCR 2.92SCS
 0.1MFV 0.0DAB 0.7KET -1.5MAS -0.3MET -0.6RPL -1.22HTI
 AJCA 04/01/2022 2303DAUS
 GPTAT 99%R 0.6 GJUI 3.0 GJPI 99%R 46

JX SCHULTZ DALE HARMAIL {3} 86%
 USA 067269177 GT3K BBR 93 JH1F JNSF
 TATTOO L177/L177
 DHIA HERD # 52-98-0014 CONTROL # 9177
 3-10 305 2 12870 4.6 597 3.6 465 103DCR 1599C
 4-10 209 2 13330 4.7 623 3.6 476 98DCR 1645C
 5-10 254 2 11630 4.2 493 3.6 424 103DCR 1377C
 6-10 209 2 8280 5.3 442 3.5 288 97DCR 995C
 305 2X ME AVG 7L 15183M 704F 539P 1834C
 PPA -26M -53F 3P / YD 1204M 8F 35P
 CDCB GPTA S 04/01/2022 5RECS 86%R 19%ILE
 183M -0.08% -8F 0.00% 6P -76CM\$ -78NM\$ -82FM\$
 -0.9PL -2.2LIV -0.1DPR -0.4CCR -0.3HCR 2.95SCS -71GM\$
 -0.1MFV -0.3DAB -0.3KET 0.6MAS 0.4MET 0.0RPL -1.56HTI
 AJCA 04/01/2022 GPTAT 81%R -0.4 GJUI -6.9 GJPI 82%R -18

JARS OF CLAY BARNABAS
 USA 067342492 GT80K BBR 100 JH1F JNSF A2A2 7JE1294
 CDCB GPTA S 04/01/2022 7171DAUS 1200HRDS 10%RIP
 99%R 233M -0.01% 9F 7%ILE
 99%R -0.02% 5P -41CM\$ -39NM\$ -28FM\$ -134GM\$
 -0.2PL -3.1LIV -3.7DPR -3.8CCR 1.0HCR 3.05SCS
 0.0MFV -0.1DAB 0.6KET 0.2MAS 0.7MET 0.1RPL 0.95HTI
 AJCA 04/01/2022 3312DAUS
 GPTAT 99%R 1.7 GJUI 11.5 GJPI 99%R -16

GOLDEN PLAIN PERCIVALE PENNY 85%
 USA 067170410
 DHIA HERD # 48-44-0287 CONTROL # 410
 1-09 305 2 16950 5.1 861 3.7 634 96DCR 2193C
 2-09 305 2 21320 5.6 1190 3.9 830 98DCR 2873C
 3-11 298 2 23010 5.7 1301 3.8 880 98DCR 3045C
 4-11 305 2 21190 5.3 1118 3.7 790 98DCR 2733C
 305 2X ME AVG 4L 23408M 1232F 876P 3030C
 PPA 1146M 74F 49P / YD 295M 40F 13P
 CDCB PTA 04/01/2022 4RECS 64%R 31%ILE
 -63M 0.08% 14F 0.00% -2P 14CM\$ 14NM\$ 15FM\$
 -0.8PL -0.4LIV 2.5DPR 2.0CCR -0.7HCR 3.01SCS 89GM\$
 0.0MFV -0.1DAB 0.2KET 0.6MAS 0.5MET 0.3RPL 1.20HTI
 AJCA 04/01/2022 PTAT 55%R 0.1 JUI -1.2 JPI 55%R 17
 SIRE: GABYS LOUIE PERCIVALE-ET GJPI 11 8%ILE

NEXT DAM:
 GOLDEN PLAIN CHARLIE PEGGY 80%
 SIRE: GOLDEN PLAIN IMPULS CHARLIE JPI -40 3%ILE

4TH DAM:
 GOLDEN PLAIN JACINTO PRINGLE

LOT 852 GOLDEN PLAIN BALSUM USA 067365852

BORN 12/29/2018
 DHIA HERD # 48-44-0287 CONTROL # 852
 FEMALE EFI 9.4% AMERICAN ID 852/852

1-09 305 2 14380 5.2 749 3.7 527 96DCR 1822C
 2-09 161 2 8044 5.3 423 4.1 327 RIP
 13842 771 570 PACT
 305 2X ME AVG 1L 19209M 967F 699P 2417C

2-07 82%
 ST SR DF RA RW RL FA FU RH RUW UC UD TP TL RTR RTS
 40 28 23 18 39 20 30 42 38 42 27 38 26 23 37 23

PPA -1706M -1F -42P / YD -1729M 11F -39P
 CDCB PTA 04/01/2022 2RECS 54%R 49%ILE
 -95M 0.11% 19F 0.02% 1P 103CM\$ 102NM\$ 86FM\$
 1.0PL -1.7LIV -0.5DPR -0.1CCR 1.1HCR 3.05SCS 82GM\$
 -0.1MFV -0.1DAB 0.3KET 0.2MAS 0.1MET 0.1RPL -0.63HTI
 AJCA 04/01/2022 PTAT 47%R 1.6 JUI 15.4 JPI 48%R 27
 ST SR DF RA RW RL FA FU
 1.1 0.1 1.3 H0.8 0.8 P0.3 S0.5 2.2
 RH RUW UC UD TP TL RTR RTS
 1.7 1.8 1.4 S1.9 C1.9 S0.3 C1.9 B0.8

FRESH: 10/12/2021
 BRED: 04/10/2022 DUE: 01/14/2023 TO
 VALSIGNA PINE BLIZZARD
 JE840003126987947 BBR 100 JH1F JNSF 7JE1965
 CDCB GPTA S 04/01/2022 0%RIP
 77%R 893M 0.09% 63F 93%ILE
 78%R 0.08% 50P 625CM\$ 611NM\$ 501FM\$ 529GM\$
 4.5PL 0.3LIV -0.7DPR 0.5CCR 3.2HCR 2.94SCS
 0.0MFV 0.1DAB -0.3KET -0.3MAS 0.3MET 0.0RPL -0.34HTI
 AJCA 04/01/2022 ODAUS
 GPTAT 80%R 1.3 GJUI 9.1 GJPI 75%R 142
BRED WITH SEXED SEMEN. 46.4 LBS MILK, SCS: 3.4 ON MARCH TEST

DAUGHTER(S):
 GOLDEN PLAIN BEAUTIFUL
 SELLING AS LOT 986

SISTER(S):
 JX GOLDEN PLAIN BECKY {5} 90%
 3-04 305 2 22170 5.4 1189 4.1 905 96DCR 3134C
 SELLING AS LOT 740

SIRE:
 RIVER VALLEY CECE CHROME-ET
 JE840003012423929 GT BBR 100 JH1F JNSC A2A2 7JE5004
 CDCB GPTA S 04/01/2022 14330DAUS 1413HRDS 38%RIP
 99%R 586M 0.03% 34F 62%ILE
 99%R -0.02% 18P 353CM\$ 349NM\$ 343FM\$ 343GM\$
 2.4PL -1.8LIV 0.1DPR 0.5CCR 0.8HCR 2.85SCS
 -0.1MFV -0.1DAB 0.2KET 0.2MAS -0.3MET 0.1RPL -0.90HTI
 AJCA 04/01/2022 6323DAUS
 GPTAT 99%R 2.0 GJUI 15.6 GJPI 99%R 87

DAM:
 GOLDEN PLAIN BETSIE
 USA 067285582
 DHIA HERD # 48-44-0287 CONTROL # 582
 2-00 305 2 18680 5.1 945 3.6 674 97DCR 2330C
 305 2X ME AVG 2L 20604M 1040F 771P 2667C

2-02 87% 3-03 88%
 ST SR DF RA RW RL FA FU RH RUW UC UD TP TL RTR RTS
 43 37 36 21 39 28 21 44 40 37 33 33 31 20 35 31
 PPA 698M 34F 27P / YD -418M 17F -4P
 CDCB PTA 04/01/2022 2RECS 60%R 20%ILE
 -220M 0.08% 7F 0.03% -2P -62CM\$ -62NM\$ -79FM\$
 -0.7PL -1.9LIV -1.1DPR -1.2CCR 1.2HCR 3.14SCS -82GM\$
 -0.1MFV -0.1DAB 0.4KET 0.2MAS 0.5MET 0.2RPL -0.31HTI
 AJCA 04/01/2022 PTAT 54%R 1.5 JUI 12.7 JPI 52%R -10

YODER, MERLE BREEDER & OWNER
 HUTCHINSON, KS

SCHULTZ LEGAL CRITIC-P
 USA 117217618 GT50K BBR 100 JH1C JNSC 11JE1098
 CDCB GPTA S 04/01/2022 4099DAUS 392HRDS 3%RIP
 99%R -61M 0.04% 6F 49%ILE
 99%R 0.03% 4P 270CM\$ 265NM\$ 234FM\$ 227GM\$
 2.9PL 0.9LIV -0.7DPR -0.9CCR -1.7HCR 2.90SCS
 -0.3MFV 0.3DAB 0.6KET 1.4MAS 0.4MET 0.0RPL 1.69HTI
 AJCA 04/01/2022 2569DAUS
 GPTAT 99%R 0.9 GJUI 8.8 GJPI 99%R 46

LYON CELEBRITY CECE-ET 91%
 USA 117046049 GT50K BBR 100 JH1C JNSF
 TATTOO J05/J05
 DHIA HERD # 33-87-0722 CONTROL # 813
 2-02 305 3 18470 4.7 865 3.4 633 100DCR 2187C
 4-03 271 3 22660 4.4 999 3.6 823 102DCR 2740C
 305 2X ME AVG 2L 19070M 900F 699P 2370C
 PPA 1197M 90F 41P / YD -18M 58F 5P
 CDCB GPTA S 04/01/2022 2RECS 90%R 38%ILE
 -214M 0.15% 22F 0.01% -5P 53CM\$ 52NM\$ 44FM\$
 -0.5PL -2.8LIV -0.1DPR -0.9CCR 0.0HCR 2.97SCS 71GM\$
 0.0MFV 0.0DAB -0.1KET 0.7MAS 0.0MET 0.3RPL 1.28HTI
 AJCA 04/01/2022 GPTAT 88%R 0.6 GJUI 0.2 GJPI 87%R 11

JARS OF CLAY BARNABAS
 USA 067342492 GT80K BBR 100 JH1F JNSF A2A2 7JE1294
 CDCB GPTA S 04/01/2022 7171DAUS 1200HRDS 10%RIP
 99%R 233M -0.01% 9F 7%ILE
 99%R -0.02% 5P -41CM\$ -39NM\$ -28FM\$ -134GM\$
 -0.2PL -3.1LIV -3.7DPR -3.8CCR 1.0HCR 3.05SCS
 0.0MFV -0.1DAB 0.6KET 0.2MAS 0.7MET 0.1RPL 0.95HTI
 AJCA 04/01/2022 3312DAUS
 GPTAT 99%R 1.7 GJUI 11.5 GJPI 99%R -16

GOLDEN PLAIN T BONE BLANCHE 88%
 USA 067170412
 DHIA HERD # 48-44-0287 CONTROL # 412
 1-09 305 2 18320 5.3 963 3.6 653 95DCR 2257C
 2-10 293 2 20260 5.2 1062 3.8 775 97DCR 2682C
 3-09 293 2 20340 5.1 1041 3.9 795 97DCR 2752C
 4-09 305 2 22630 4.9 1101 3.7 841 98DCR 2909C
 305 2X ME AVG 5L 21606M 1076F 803P 2773C
 PPA -117M -22F -5P / YD -788M -30F -18P
 CDCB PTA 04/01/2022 5RECS 64%R 15%ILE
 -462M 0.05% -12F 0.03% -10P -124CM\$ -122NM\$ -134FM\$
 -0.3PL -0.9LIV 1.4DPR 1.5CCR 1.1HCR 3.19SCS -85GM\$
 -0.2MFV -0.2DAB 0.1KET 0.2MAS 0.3MET 0.2RPL -2.21HTI
 AJCA 04/01/2022 PTAT 55%R 0.3 JUI -1.3 JPI 55%R -27
 SIRE: RICHIES JACE TBONE A364 GJPI -22 4%ILE

SISTER(S):
 GOLDEN PLAIN BARBEY 80%
 NEXT DAM:
 GOLDEN PLAIN LEGAL BABYRUTH 82%
 6-10 305 2 24280 4.4 1074 3.6 870 98DCR 2924C
 SIRE: TOLLENAARS IMPULS LEGAL 233-ET GJPI 10 8%ILE

4TH DAM:
 PETERSEN LOUIE 3632
 4-08 305 3 18600 6.0 1123 3.9 717 100DCR 2481C

LOT 854 GOLDEN PLAIN SNAPDRAGON USA 067365854

BORN 12/31/2018
 DHIA HERD # 48-44-0287 CONTROL # 854
 FEMALE EFI 9.1% AMERICAN ID 854/854

2-01 288 2 14810 5.1 753 3.8 570 95DCR 1972C
 3-01 44 2 2869 5.3 152 3.9 112 RIP
 18043 939 707 PACT
 305 2X ME AVG 1L 18362M 923F 714P 2468C

2-07 80%
 ST SR DF RA RW RL FA FU RH RUW UC UD TP TL RTR RTS
 38 26 28 19 20 26 29 38 37 35 33 39 42 20 43 23

PPA -997M 6F 11P / YD -2591M -74F -24P
 CDCB PTA 04/01/2022 1RECS 51%R 64%ILE
 -104M 0.05% 5F 0.07% 10P 175CM\$ 167NM\$ 106FM\$
 1.1PL -0.4LIV 0.7DPR 1.4CCR 1.3HCR 2.99SCS 190GM\$
 0.1MFV 0.5DAB 0.0KET -0.4MAS 0.5MET 0.2RPL 2.87HTI
 AJCA 04/01/2022 PTAT 46%R -0.1 JUI 5.1 JPI 45%R 47
 ST SR DF RA RW RL FA FU
 -0.3 -0.7 0.3 L0.1 -0.6 S0.6 L0.6 0.7
 RH RUW UC UD TP TL RTR RTS
 0.4 -0.2 -0.6 S0.8 C1.4 S0.5 C1.0 B0.2

FRESH: 02/06/2022
 SELLING OPEN

80.3 LBS MILK, SCS: 1.4 ON MARCH TEST

SIRE:
 ROWLEYS 11 VISIONARY CHILI-ET
 USA 118201001 GT80K BBR 100 JH1F JNSC A2A2 29JE3867
 CDCB GPTA S 04/01/2022 6106DAUS 643HRDS 7%RIP
 99%R 189M 0.05% 19F 37%ILE
 99%R 0.07% 22P 213CM\$ 204NM\$ 127FM\$ 259GM\$
 0.3PL -1.7LIV 1.4DPR 2.6CCR 3.6HCR 3.00SCS
 0.1MFV 0.8DAB -0.2KET -0.9MAS 0.4MET 0.3RPL 3.14HTI
 AJCA 04/01/2022 2694DAUS
 GPTAT 99%R 0.6 GJUI 3.8 GJPI 99%R 70

DAM:
 GOLDEN PLAIN SHANIA
 USA 067293673
 DHIA HERD # 48-44-0287 CONTROL # 673

2-02 73%
 ST SR DF RA RW RL FA FU RH RUW UC UD TP TL RTR RTS
 36 19 27 35 26 39 17 35 33 21 27 38 29 16 35 27
 PPA 1228M 3F 23P / YD 1932M 5F 44P
 CDCB PTA 04/01/2022 1RECS 52%R 57%ILE
 -48M 0.03% 3F 0.01% 1P 140CM\$ 139NM\$ 129FM\$
 1.5PL 0.8LIV 0.0DPR 0.1CCR -0.9HCR 3.04SCS 130GM\$
 0.1MFV 0.2DAB 0.2KET 0.1MAS 0.6MET 0.1RPL 2.60HTI
 AJCA 04/01/2022 PTAT 48%R -0.9 JUI -0.5 JPI 47%R 21

SISTER(S):
 JX GOLDEN PLAIN SARA {5} 83%

YODER, MERLE BREEDER & OWNER
 HUTCHINSON, KS

ALL LYNNS LEGAL VISIONARY-ET
 USA 117222740 GT50K BBR 100 JH1C JNSC A2A2 29JE3761
 CDCB GPTA S 04/01/2022 5658DAUS 696HRDS 3%RIP
 99%R 487M -0.09% 5F 43%ILE
 99%R 0.02% 23P 237CM\$ 230NM\$ 188FM\$ 184GM\$
 2.2PL 0.2LIV -1.2DPR 0.8CCR 2.6HCR 2.90SCS
 0.0MFV 0.8DAB 0.8KET -0.2MAS 0.8MET -0.1RPL 4.50HTI
 AJCA 04/01/2022 2211DAUS
 GPTAT 99%R 0.4 GJUI 3.4 GJPI 99%R 56

GABYS MAXIMUM SPICE-ET 85%
 USA 116027771 GT3K BBR 100 JH1F JNSF
 TATTOO G1508/G1508
 DHIA HERD # 65-06-0092 CONTROL # 11
 2-02 305 2 16104 4.9 783 3.4 555 92DCR 1918C
 3-02 305 2 17980 5.2 935 3.5 630 97DCR 2177C
 5-01 227 2 10310 3.1 318 2.9 297 92DCR 917C
 305 2X ME AVG 3L 16527M 735F 548P 1851C
 PPA -771M -43F -26P / YD -703M -41F -26P
 CDCB GPTA S 04/01/2022 3RECS 89%R 24%ILE
 -350M 0.17% 18F 0.08% 4P -24CM\$ -30NM\$ -94FM\$
 -2.3PL -2.6LIV 1.0DPR 1.3CCR -0.8HCR 3.11SCS 40GM\$
 0.0MFV -0.3DAB -0.2KET -0.1MAS 1.2MET 0.6RPL -1.00HTI
 AJCA 04/01/2022 GPTAT 85%R -0.2 GJUI -7.6 GJPI 85%R 1

BW FASTRACK-ET
 USA 117460119 GT50K BBR 100 JH1F JNSF A2A2 7JE1190
 CDCB GPTA S 04/01/2022 3140DAUS 569HRDS 4%RIP
 99%R -234M 0.15% 21F 37%ILE
 99%R 0.06% 5P 208CM\$ 202NM\$ 146FM\$ 192GM\$
 1.6PL 1.3LIV 0.5DPR 0.2CCR -0.8HCR 3.02SCS
 0.1MFV 0.4DAB 0.1KET 0.4MAS 0.7MET -0.3RPL 3.69HTI
 AJCA 04/01/2022 1583DAUS
 GPTAT 99%R -0.2 GJUI 1.0 GJPI 99%R 42

GOLDEN PLAIN SYDNEY 77%
 USA 067170487 GT29K BBR 100 JH1F JNSF
 DHIA HERD # 48-44-0287 CONTROL # 487
 2-03 305 2 16450 4.7 765 3.3 545 97DCR 1882C
 305 2X ME AVG 2L 17592M 808F 591P 2041C
 PPA -1714M -98F -75P / YD -975M -57F -60P
 CDCB GPTA S 04/01/2022 2RECS 81%R 60%ILE
 386M -0.10% -2F -0.05% 4P 147CM\$ 152NM\$ 190FM\$
 1.4PL 0.4LIV -0.5DPR -0.1CCR -1.1HCR 3.07SCS 146GM\$
 0.0MFV 0.0DAB 0.4KET -0.1MAS 0.4MET 0.5RPL 0.78HTI
 AJCA 04/01/2022 GPTAT 83%R -1.2 GJUI -11.3 GJPI 77%R 10
 SIRE: ALL LYNNS MAXIMUM VERNON-ET GJPI 40 49%ILE

NEXT DAM:
 GOLDEN PLAIN KANOO SHANNON 80%
 2-11 305 2 16960 6.1 1027 4.2 711 98DCR 2463C
 SIRE: CAVE CREEK KANOO-ET GJPI 3 7%ILE

4TH DAM:
 GOLDEN PLAIN CHARLIE SALLY 86%
 3-08 305 2 20750 5.2 1069 3.7 772 96DCR 2670C

LOT 856 JX GOLDEN PLAIN BEVERLY {5} (TWIN) USA 067365856

BORN 01/13/2019
 DHIA HERD # 48-44-0287 CONTROL # 856
 FEMALE EFI 9.6% AMERICAN ID 856/856

2-00 305 2 18680 4.7 881 3.7 683 95DCR 2356C
 3-00 54 2 3719 4.6 171 3.5 132 RIP
 17720 847 639 PACT
 305 2X ME AVG 1L 22559M 1050F 832P 2834C

2-07 76%
 ST SR DF RA RW RL FA FU RH RUW UC UD TP TL RTR RTS
 28 26 29 25 30 24 34 27 33 28 22 26 18 20 25 28

PPA 1454M 50F 71P / YD 1657M 48F 70P
 CDCB PTA 04/01/2022 1RECS 52%R 84%ILE
 846M -0.03% 35F 0.01% 33P 270CM\$ 266NM\$ 230FM\$
 -0.5PL -3.4LIV -3.9DPR -3.7CCR -0.6HCR 3.01SCS 208GM\$
 0.1MFV -0.2DAB 0.4KET -1.8MAS 0.9MET 0.1RPL -2.17HTI
 AJCA 04/01/2022 PTAT 46%R -0.7 JUI -12.1 JPI 48%R 33
 ST SR DF RA RW RL FA FU
 -3.2 -0.4 -0.6 H0.2 -1.5 P0.5 L0.1 -1.6
 RH RUW UC UD TP TL RTR RTS
 -0.9 -0.5 -0.4 D2.6 W1.2 L0.5 W1.5 C0.4

FRESH: 01/27/2022
 BRED: 04/10/2022 DUE: 01/14/2023 TO
 KASH-IN SALSA-P-ET
 JE840003013871195 BBR 100 JH1F JNSF A1A2 7JE1474
 CDCB GPTA S 04/01/2022 81DAUS 38HRDS 6%RIP
 94%R 935M -0.02% 41F 56%ILE
 94%R 0.03% 40P 319CM\$ 313NM\$ 259FM\$ 258GM\$
 1.3PL -0.8LIV -1.3DPR -0.3CCR 1.5HCR 3.04SCS
 0.1MFV 0.2DAB 0.0KET -0.1MAS 1.4MET -0.2RPL 2.09HTI
 AJCA 04/01/2022 34DAUS
 GPTAT 89%R 1.1 GJUI 7.0 GJPI 89%R 79
BRED WITH SEXED SEMEN. 78.3 LBS MILK, SCS: 0.8 ON MARCH TEST

DAUGHTER(S):
 JX GOLDEN PLAIN BERNETT {6}
 SELLING AS LOT 22

SIRE:
 JX SCHULTZ VOLCANO HARRIS {4}
 USA 118157731 GT80K BBR 100 JH1F JNSF A1A2 29JE3866
 CDCB GPTA S 04/01/2022 11168DAUS 489HRDS 6%RIP
 99%R 1680M -0.13% 51F 64%ILE
 99%R 0.00% 62P 371CM\$ 365NM\$ 311FM\$ 225GM\$
 -0.3PL -5.9LIV -6.9DPR -5.8CCR 0.1HCR 3.00SCS
 0.1MFV -0.4DAB 0.1KET -3.3MAS 0.9MET -0.1RPL -6.20HTI
 AJCA 04/01/2022 3200DAUS
 GPTAT 99%R 0.1 GJUI -5.5 GJPI 99%R 54

DAM:
 GOLDEN PLAIN INDIGO
 USA 067285531 GT29K BBR 100 JH1F JNSF
 DHIA HERD # 48-44-0287 CONTROL # 531
 1-09 305 2 17040 5.4 924 3.4 576 97DCR 1990C
 2-10 305 2 19690 5.2 1029 3.5 695 98DCR 2402C
 305 2X ME AVG 3L 20595M 1069F 738P 2550C

2-03 76% 2-10 78%
 ST SR DF RA RW RL FA FU RH RUW UC UD TP TL RTR RTS
 30 34 27 23 27 28 27 23 40 27 23 23 31 22 35 32
 PPA -149M 55F -17P / YD 38M 54F -3P
 CDCB GPTA S 04/01/2022 3RECS 82%R 62%ILE
 298M 0.07% 29F 0.01% 13P 160CM\$ 158NM\$ 139FM\$
 -0.7PL -1.0LIV -0.8DPR -1.4CCR -1.3HCR 3.02SCS 164GM\$
 0.2MFV 0.1DAB 0.7KET -0.4MAS 0.9MET 0.3RPL 3.13HTI
 AJCA 04/01/2022 GPTAT 82%R -1.5 GJUI -19.2 GJPI 78%R 20

SISTER(S):
 GOLDEN PLAIN PERCIVALE IRENE 82%
 3-00 301 2 21710 6.6 1442 3.9 855 97DCR 2960C

YODER, MERLE BREEDER & OWNER
 HUTCHINSON, KS

ALL LYNNS LEGAL VOLCANO-ET
 USA 117222807 GT50K BBR 100 JH1F JNSF A1A2 29JE3762
 CDCB GPTA S 04/01/2022 7643DAUS 538HRDS 2%RIP
 99%R 1014M -0.12% 22F 45%ILE
 99%R -0.06% 24P 245CM\$ 247NM\$ 274FM\$ 179GM\$
 0.9PL -1.0LIV -3.3DPR -1.6CCR 2.8HCR 2.92SCS
 0.1MFV 0.0DAB 0.7KET -1.5MAS -0.3MET -0.6RPL -1.22HTI
 AJCA 04/01/2022 2303DAUS
 GPTAT 99%R 0.6 GJUI 3.0 GJPI 99%R 46

JX SCHULTZ DALE HARMAIL {3} 86%
 USA 067269177 GT3K BBR 93 JH1F JNSF
 TATTOO L177/L177
 DHIA HERD # 52-98-0014 CONTROL # 9177
 3-10 305 2 12870 4.6 597 3.6 465 103DCR 1599C
 4-10 209 2 13330 4.7 623 3.6 476 98DCR 1645C
 5-10 254 2 11630 4.2 493 3.6 424 103DCR 1377C
 6-10 209 2 8280 5.3 442 3.5 288 97DCR 995C
 305 2X ME AVG 7L 15183M 704F 539P 1834C
 PPA -26M -53F 3P / YD 1204M 8F 35P
 CDCB GPTA S 04/01/2022 5RECS 86%R 19%ILE
 183M -0.08% -8F 0.00% 6P -76CM\$ -78NM\$ -82FM\$
 -0.9PL -2.2LIV -0.1DPR -0.4CCR -0.3HCR 2.95SCS -71GM\$
 -0.1MFV -0.3DAB -0.3KET 0.6MAS 0.4MET 0.0RPL -1.56HTI
 AJCA 04/01/2022 GPTAT 81%R -0.4 GJUI -6.9 GJPI 82%R -18

ALL LYNNS MAXIMUM VICTORY-ET
 USA 115863934 GT50K BBR 100 JH1F JNSF A1A2 7JE1010
 CDCB GPTA S 04/01/2022 1615DAUS 516HRDS 4%RIP
 99%R 36M 0.18% 40F 27%ILE
 99%R 0.02% 6P 154CM\$ 150NM\$ 124FM\$ 111GM\$
 -0.9PL -0.2LIV -2.4DPR -3.0CCR -2.8HCR 2.91SCS
 0.2MFV 0.4DAB 0.7KET -0.3MAS 0.6MET 0.4RPL 4.63HTI
 AJCA 04/01/2022 491DAUS
 GPTAT 98%R -0.8 GJUI -10.2 GJPI 98%R 18

CONTENTMENT IRIS 83%
 USA 116961224
 TATTOO /C611

DHIA HERD # 48-44-0287 CONTROL # 12
 2-01 305 2 16540 5.4 895 3.9 641 92DCR 2218C
 3-02 305 2 21850 5.4 1187 4.0 869 98DCR 3009C
 4-06 305 2 27110 4.7 1284 3.8 1038 97DCR 3496C
 5-06 305 2 25790 5.3 1378 3.8 968 97DCR 3349C
 6-08 305 2 24070 4.8 1163 3.8 917 98DCR 3134C
 305 2X ME AVG 5L 23793M 1216F 917P 3146C
 PPA 2278M 65F 93P / YD 928M 41F 42P
 CDCB PTA 04/01/2022 5RECS 62%R 80%ILE
 170M 0.04% 16F 0.03% 13P 252CM\$ 247NM\$ 210FM\$
 1.2PL -0.3LIV 2.6DPR 3.2CCR 0.3HCR 3.00SCS 321GM\$
 0.1MFV -0.1DAB 0.6KET -0.4MAS 1.0MET 0.1RPL 1.01HTI
 AJCA 04/01/2022 PTAT 55%R -1.2 JUI -15.0 JPI 55%R 54
 SIRE: ISDK Q IMPULS GJPI 22 10%ILE

NEXT DAM:
 CONTENTMENT HARRIET 90%
 4-00 305 2 17760 5.0 891 3.6 647 98DCR 2237C
 SIRE: SUNSET CANYON MATINEE-ET GJPI 30 25%ILE

4TH DAM:
 CONTENTMENT HATTIE 86%
 2-09 305 2 19510 4.2 825 3.5 692 94DCR 2279C

LOT 864 GOLDEN PLAIN QUARTZITE USA 067365864

BORN 02/22/2019
 DHIA HERD # 48-44-0287 CONTROL # 864
 FEMALE EFI 8.1% AMERICAN ID 864/864

YODER, MERLE BREEDER & OWNER
 HUTCHINSON, KS

2-04 252 2 11903 5.3 627 3.8 447 RIP
 13899 750 527 PACT

2-06 78%

ST SR DF RA RW RL FA FU RH RUW UC UD TP TL RTR RTS
 30 26 33 36 27 28 28 19 29 28 29 38 20 17 25 16

PPA -1648M -28F -50P / YD -3266M -78F -88P
 CDCB PTA 04/01/2022 1RECS 50%R 25%ILE
 -207M 0.07% 4F 0.03% -2P -25CM\$ -26NM\$ -43FM\$
 0.3PL 0.6LIV -2.6DPR -3.6CCR -0.7HCR 3.08SCS -115GM\$
 0.1MFV -0.2DAB 0.1KET -0.1MAS 0.7MET 0.2RPL 0.41HTI
 AJCA 04/01/2022 PTAT 46%R -0.3 JUI -5.1 JPI 47%R -30
 ST SR DF RA RW RL FA FU
 -0.7 0.4 -0.6 L1.3 0.0 P0.1 L0.2 -0.4
 RH RUW UC UD TP TL RTR RTS
 -1.1 -0.7 -0.1 D0.3 W0.4 S0.7 W0.2 C0.7

FRESH: 07/13/2021
 BRED: 09/06/2021 DUE: 06/12/2022 TO
 KASH-IN SUGAR DADDY-ET
 JE840003149286929 BBR 100 JH1F JNSF A2A2 551JE1798
 CDCB GPTA S 04/01/2022 0%RIP
 78%R 682M 0.18% 73F 94%ILE
 78%R 0.10% 47P 663CM\$ 645NM\$ 515FM\$ 571GM\$
 4.2PL -0.4LIV -0.8DPR -0.6CCR 0.9HCR 2.83SCS
 0.0MFV 0.1DAB 0.0KET -0.5MAS 0.8MET 0.0RPL -0.14HTI
 AJCA 04/01/2022 ODAUS
 GPTAT 80%R 1.3 GJUI 5.7 GJPI 75%R 145
 BRED WITH SEXED SEMEN. 41.2 LBS MILK, SCS: 2.2 ON MARCH TEST

SISTER(S):
 GOLDEN PLAIN QATAR 75%
 2-10 305 2 17960 5.2 940 3.8 690 96DCR 2388C
 SELLING AS LOT 785

SIRE:
 RIVER VALLEY SAL STRIKER-ET
 JE840003013097975 GT80K BBR 100 JH1F JNSF A2A2 7JE5020
 CDCB GPTA S 04/01/2022 5197DAUS 310HRDS 14%RIP
 99%R 1087M -0.12% 26F 34%ILE
 99%R -0.04% 31P 176CM\$ 181NM\$ 194FM\$ 62GM\$
 0.5PL 0.5LIV -3.7DPR -4.5CCR 1.3HCR 3.18SCS
 0.1MFV -0.5DAB -0.4KET -1.1MAS 1.0MET 0.0RPL -3.35HTI
 AJCA 04/01/2022 1661DAUS
 GPTAT 99%R 0.6 GJUI 1.3 GJPI 99%R 18

DAM:
 JX GOLDEN PLAIN QUEBEC {6}
 USA 067285564 GT29K BBR 100 JH1F JNSF
 DHIA HERD # 48-44-0287 CONTROL # 564
 2-05 294 2 12670 5.4 686 4.0 510 97DCR 1766C
 305 2X ME AVG 2L 14311M 728F 562P 1932C
 2-10 80% 3-05 82%
 ST SR DF RA RW RL FA FU RH RUW UC UD TP TL RTR RTS
 40 36 22 25 31 27 26 45 36 34 31 28 31 21 37 26
 PPA -3830M -111F -106P / YD -3058M -96F -84P
 CDCB GPTA S 04/01/2022 2RECS 82%R 19%ILE
 -1103M 0.29% 6F 0.10% -20P -65CM\$ -72NM\$ -134FM\$
 0.2PL 0.6LIV -1.4DPR -2.8CCR -2.8HCR 2.99SCS -128GM\$
 0.1MFV 0.1DAB 0.6KET 0.9MAS 0.5MET 0.4RPL 4.20HTI
 AJCA 04/01/2022 GPTAT 83%R -0.1 GJUI 5.6 GJPI 78%R -27

SUGAR GROVE VALENTINO AXIS
 USA 067072875 GT50K BBR 100 JH1F JNSF A2A2 7JE1274
 CDCB GPTA S 04/01/2022 2842DAUS 408HRDS 7%RIP
 99%R 1324M -0.26% 6F 33%ILE
 99%R -0.06% 35P 171CM\$ 172NM\$ 190FM\$ -11GM\$
 1.8PL 1.2LIV -5.3DPR -5.6CCR 0.4HCR 2.88SCS
 0.2MFV 0.0DAB 0.0KET -0.2MAS 1.5MET 0.1RPL 2.23HTI
 AJCA 04/01/2022 1273DAUS
 GPTAT 99%R 0.9 GJUI 4.3 GJPI 99%R 22

HEARTLAND ARTIST SALINA 91%
 USA 067041416 GTHD BBR 100 JH1F JNSF
 TATTOO /1416
 DHIA HERD # 33-87-0722 CONTROL # 9670
 1-11 305 3 18800 4.9 913 3.6 672 65DCR 2323C
 2-11 305 2 20810 4.4 906 3.5 729 101DCR V 2459C
 305 2X ME AVG 2L 22972M 1022F 799P 2718C
 PPA 2191M 69F 50P / YD 1296M 33F 32P
 CDCB GPTA S 04/01/2022 2RECS 94%R 27%ILE
 202M -0.05% -2F -0.03% 2P -17CM\$ -11NM\$ 13FM\$
 -1.1PL -2.2LIV -0.7DPR -1.0CCR -1.8HCR 3.16SCS 5GM\$
 -0.1MFV -0.6DAB -0.3KET 0.4MAS 0.0MET 0.3RPL -3.22HTI
 AJCA 04/01/2022 GPTAT 92%R 0.0 GJUI -1.2 GJPI 91%R -18

SUNSET CANYON JORDACHE-ET
 USA 118216768 GT50K BBR 100 JH1F JNSF A2A2 7JE1335
 CDCB GPTA S 04/01/2022 3182DAUS 235HRDS 6%RIP
 99%R -1002M 0.35% 22F 7%ILE
 99%R 0.15% -7P -43CM\$ -55NM\$ -160FM\$ -166GM\$
 -1.3PL 0.4LIV -4.7DPR -5.7CCR -3.2HCR 3.07SCS
 0.3MFV 0.1DAB 0.8KET 0.5MAS 0.3MET 0.5RPL 5.74HTI
 AJCA 04/01/2022 861DAUS
 GPTAT 99%R 0.3 GJUI 5.9 GJPI 99%R -28

JX GOLDEN PLAIN VERMEER QUITIE {5} 82%
 USA 067145382
 DHIA HERD # 48-44-0287 CONTROL # 382
 1-09 305 2 17750 5.8 1021 3.9 685 95DCR 2371C
 3-03 305 2 19250 6.3 1210 4.2 811 98DCR 2810C
 305 2X ME AVG 2L 21806M 1276F 874P 3026C
 PPA -738M 69F 16P / YD -1273M 31F -2P
 CDCB PTA 04/01/2022 2RECS 58%R 11%ILE
 -579M 0.17% 8F 0.07% -7P -188CM\$ -194NM\$ -242FM\$
 -2.5PL -0.4LIV 0.7DPR 0.6CCR -1.2HCR 3.01SCS -159GM\$
 0.1MFV -0.4DAB -0.1KET 0.7MAS 0.5MET 0.4RPL 0.70HTI
 AJCA 04/01/2022 PTAT 52%R -1.1 JUI -14.0 JPI 51%R -35
 SIRE: CAVE CREEK VERMEER-ET GJPI 14 14%ILE

NEXT DAM:
 JX GOLDEN PLAIN IATOLA QUEEN {4} 84%
 6-03 305 2 23510 5.9 1379 3.8 898 98DCR 3107C
 SIRE: SC GOLD DUST PARAMOUNT IATOLA-ET GJPI -38 4%ILE
 4TH DAM:
 JX PETERSEN DALE 3571 {3}

LOT 868 GOLDEN PLAIN MOO FLOWER USA 067365868

BORN 03/22/2019
 DHIA HERD # 48-44-0287 CONTROL # 868
 FEMALE EFI 8.7% AMERICAN ID 868/868 A2A2

YODER, MERLE BREEDER & OWNER
 HUTCHINSON, KS

2-03 269 2 16367 4.7 765 3.7 603 RIP
 18695 880 699 PACT

2-05 84%
 ST SR DF RA RW RL FA FU RH RUW UC UD TP TL RTR RTS
 40 35 38 26 40 24 25 38 38 35 24 40 25 19 25 35

PPA 1721M 88F 74P / YD 2083M 115F 87P
 CDCB PTA 04/01/2022 1RECS 50%R 96%ILE
 467M 0.04% 31F 0.02% 22P 404CM\$ 396NM\$ 354FM\$
 2.8PL 0.2LIV 0.6DPR 1.1CCR 0.6HCR 2.83SCS 391GM\$
 0.0MFV 0.1DAB 0.0KET 0.8MAS 0.0MET 0.1RPL 1.91HTI
 AJCA 04/01/2022 PTAT 44%R 1.4 JUI 13.7 JPI 44%R 101
 ST SR DF RA RW RL FA FU
 0.6 -0.6 1.3 L0.3 0.1 50.8 L0.5 1.6
 RH RUW UC UD TP TL RTR RTS
 1.6 1.0 0.9 S1.7 C1.5 S0.6 C1.6 B0.9

FRESH: 06/26/2021
 BRED: 11/16/2021 DUE: 08/22/2022 TO
 JER-Z-BOYZ JADYN-ET
 USA 173762822 BBR 100 JH1C JNSF A2A2 14JE1885
 CDCB GPTA S 04/01/2022 0%RIP
 77%R 695M 0.09% 53F 85%ILE
 77%R 0.05% 37P 465CM\$ 457NM\$ 385FM\$ 425GM\$
 2.3PL 1.3LIV -0.3DPR 0.4CCR 1.8HCR 3.08SCS
 0.1MFV 0.4DAB 0.3KET -1.3MAS -0.1MET -0.1RPL 0.83HTI
 AJCA 04/01/2022 ODAUS
 GPTAT 79%R 1.2 GJUI 2.7 GJPI 74%R 104
 RANKS ON THE TOP 1-1/2% LIST FOR JPI
 BRED WITH SEXED SEMEN. 70 LBS MILK, SCS: 0.5 ON MARCH TEST

SIRE:
 RIVER VALLEY CECE CHROME-ET
 JE840003012423929 GT BBR 100 JH1F JNSC A2A2 7JE5004
 CDCB GPTA S 04/01/2022 14330DAUS 1413HRDS 38%RIP
 99%R 586M 0.03% 34F 62%ILE
 99%R -0.02% 18P 353CM\$ 349NM\$ 343FM\$ 343GM\$
 2.4PL -1.8LIV 0.1DPR 0.5CCR 0.8HCR 2.85SCS
 -0.1MFV -0.1DAB 0.2KET 0.2MAS -0.3MET 0.1RPL -0.90HTI
 AJCA 04/01/2022 6323DAUS
 GPTAT 99%R 2.0 GJUI 15.6 GJPI 99%R 87

DAM:
 GOLDEN PLAIN MABEL
 USA 067293685 CONTROL #

PA 124M 9F 13P
 376CM\$ 369NM\$ 322FM\$
 3.3PL 1.2DPR 1.6CCR 0.5HCR 2.89SCS
 PA TYPE 0.4 JPI 43%R 86

SISTER(S):
 JX GOLDEN PLAIN MISHUN {5} 83%
 2-01 305 2 12830 5.7 734 4.0 519 96DCR 1797C
 SELLING AS LOT 800

SCHULTZ LEGAL CRITIC-P
 USA 117217618 GT50K BBR 100 JH1C JNSC 11JE1098
 CDCB GPTA S 04/01/2022 4099DAUS 392HRDS 3%RIP
 99%R -61M 0.04% 6F 49%ILE
 99%R 0.03% 4P 270CM\$ 265NM\$ 234FM\$ 227GM\$
 2.9PL 0.9LIV -0.7DPR -0.9CCR -1.7HCR 2.90SCS
 -0.3MFV 0.3DAB 0.6KET 1.4MAS 0.4MET 0.0RPL 1.69HTI
 AJCA 04/01/2022 2569DAUS
 GPTAT 99%R 0.9 GJUI 8.8 GJPI 99%R 46

LYON CELEBRITY CECE-ET 91%
 USA 117046049 GT50K BBR 100 JH1C JNSF
 TATTOO J05/J05
 DHIA HERD # 33-87-0722 CONTROL # 813
 2-02 305 3 18470 4.7 865 3.4 633 100DCR 2187C
 4-03 271 3 22660 4.4 999 3.6 823 102DCR 2740C
 305 2X ME AVG 2L 19070M 900F 699P 2370C
 PPA 1197M 90F 41P / YD -18M 58F 5P
 CDCB GPTA S 04/01/2022 2RECS 90%R 38%ILE
 -214M 0.15% 22F 0.01% -5P 53CM\$ 52NM\$ 44FM\$
 -0.5PL -2.8LIV -0.1DPR -0.9CCR 0.0HCR 2.97SCS 71GM\$
 0.0MFV 0.0DAB -0.1KET 0.7MAS 0.0MET 0.3RPL 1.28HTI
 AJCA 04/01/2022 GPTAT 88%R 0.6 GJUI 0.2 GJPI 87%R 11

O.F. BALLISTIC GREG
 USA 067198214 GT99K BBR 100 JH1F JNSF A1A2 7JE1490
 CDCB GPTA S 04/01/2022 410DAUS 59HRDS 9%RIP
 98%R 901M -0.07% 27F 86%ILE
 98%R 0.03% 39P 476CM\$ 471NM\$ 417FM\$ 429GM\$
 2.5PL 1.8LIV -1.5DPR -0.6CCR 0.6HCR 3.07SCS
 0.1MFV 0.6DAB 0.1KET 0.3MAS 0.2MET -0.1RPL 4.38HTI
 AJCA 04/01/2022 180DAUS
 GPTAT 96%R 0.3 GJUI 8.5 GJPI 95%R 102

GOLDEN PLAIN HENDRIX MARLA 86%
 USA 067170473 GT29K BBR 100 JH1F JNSF
 DHIA HERD # 48-44-0287 CONTROL # 473
 1-09 305 2 17110 5.0 860 3.7 625 97DCR 2161C
 3-00 305 2 18690 5.2 977 4.0 741 98DCR 2565C
 4-02 225 2 11410 5.0 568 3.9 444 94DCR 1525C
 305 2X ME AVG 3L 18736M 945F 720P 2485C
 PPA -2544M -54F -52P / YD -1804M -29F -37P
 CDCB GPTA S 04/01/2022 3RECS 82%R 84%ILE
 -654M 0.11% -9F 0.05% -13P 276CM\$ 266NM\$ 226FM\$
 4.0PL 2.7LIV 3.9DPR 3.7CCR 0.4HCR 2.70SCS 323GM\$
 0.0MFV 0.1DAB -0.3KET 2.5MAS 0.5MET 0.3RPL 4.80HTI
 AJCA 04/01/2022 GPTAT 83%R 0.3 GJUI 9.1 GJPI 78%R 70
 SIRE: PF LENNOX HENDRIX GJPI 99 79%ILE

NEXT DAM:
 GOLDEN PLAIN ZEBULON MICHELE 87%
 3-11 305 2 19720 5.3 1053 4.1 816 98DCR 2820C
 SIRE: VAN DE Q ZIK ZEBULON-ET GJPI 83 54%ILE

4TH DAM:
 GOLDEN PLAIN ACTION MILKY WAY 83%
 4-00 305 2 25490 4.9 1251 3.6 911 96DCR 3150C

LOT 869 JX GOLDEN PLAIN FRESIA {4} USA 067365869

BORN 03/23/2019
 DHIA HERD # 48-44-0287 CONTROL # 869
 FEMALE EFI 9.8% AMERICAN ID 869/869 A2A2
 2-01 305 2 17480 5.0 867 3.9 682 96DCR 2335C
 314 2 17949 5.0 893 3.9 702 DHIR 2405C
 305 2X ME AVG 1L 21644M 1046F 842P 2844C

2-05 84%
 ST SR DF RA RW RL FA FU RH RUW UC UD TP TL RTR RTS
 36 27 39 22 25 29 35 40 40 38 29 38 24 25 28 27

PPA 1299M 94F 82P / YD 1152M 118F 91P
 CDCB PTA 04/01/2022 1RECS 50%R 92%ILE
 246M 0.06% 24F 0.03% 16P 346CM\$ 339NM\$ 295FM\$
 2.7PL 0.9LIV -0.2DPR -0.3CCR 0.7HCR 2.90SCS 308GM\$
 0.1MFV 0.2DAB 0.3KET 0.6MAS -0.2MET 0.1RPL 3.32HTI
 AJCA 04/01/2022 PTAT 43%R 1.4 JUI 10.7 JPI 45%R 78
 ST SR DF RA RW RL FA FU
 0.2 -0.7 1.0 H0.1 -0.3 S0.2 S0.2 1.5
 RH RUW UC UD TP TL RTR RTS
 1.3 0.9 1.2 S1.3 C1.1 L0.4 C1.3 B0.8

FRESH: 05/12/2021
 BRED: 11/13/2021 DUE: 08/19/2022 TO
 JER-Z-BOYZ JADYN-ET
 USA 173762822 BBR 100 JH1C JNSF A2A2 14JE1885
 CDCB GPTA S 04/01/2022 2RECS 90%R 38%ILE
 77%R 695M 0.09% 53F 85%ILE
 77%R 0.05% 37P 465CM\$ 457NM\$ 385FM\$ 425GM\$
 2.3PL 1.3LIV -0.3DPR 0.4CCR 1.8HCR 3.08SCS
 0.1MFV 0.4DAB 0.3KET -1.3MAS -0.1MET -0.1RPL 0.83HTI
 AJCA 04/01/2022 ODAUS
 GPTAT 79%R 1.2 GJUI 2.7 GJPI 74%R 104
 BRED WITH SEXED SEMEN. 53.6 LBS MILK, SCS: 1.8 ON MARCH TEST

SIRE:
 RIVER VALLEY CECE CHROME-ET
 JE840003012423929 GT BBR 100 JH1F JNSC A2A2 7JE5004
 CDCB GPTA S 04/01/2022 14330DAUS 1413HRDS 38%RIP
 99%R 586M 0.03% 34F 62%ILE
 99%R -0.02% 18P 353CM\$ 349NM\$ 343FM\$ 343GM\$
 2.4PL -1.8LIV 0.1DPR 0.5CCR 0.8HCR 2.85SCS
 -0.1MFV -0.1DAB 0.2KET 0.2MAS -0.3MET 0.1RPL -0.90HTI
 AJCA 04/01/2022 6323DAUS
 GPTAT 99%R 2.0 GJUI 15.6 GJPI 99%R 87

DAM:
 JX GOLDEN PLAIN FAITH {3}
 USA 067293681

CONTROL #

PA -293M -16F -13P
 28CM\$ 30NM\$ 49FM\$
 2.7PL 0.6DPR 0.4CCR 0.7HCR 2.97SCS
 PA TYPE 0.4 JPI 44%R 2

YODER, MERLE BREEDER & OWNER
 HUTCHINSON, KS

SCHULTZ LEGAL CRITIC-P
 USA 117217618 GT50K BBR 100 JH1C JNSC 11JE1098
 CDCB GPTA S 04/01/2022 4099DAUS 392HRDS 3%RIP
 99%R -61M 0.04% 6F 49%ILE
 99%R 0.03% 4P 270CM\$ 265NM\$ 234FM\$ 227GM\$
 2.9PL 0.9LIV -0.7DPR -0.9CCR -1.7HCR 2.90SCS
 -0.3MFV 0.3DAB 0.6KET 1.4MAS 0.4MET 0.0RPL 1.69HTI
 AJCA 04/01/2022 2569DAUS
 GPTAT 99%R 0.9 GJUI 8.8 GJPI 99%R 46
 LYON CELEBRITY CECE-ET 91%
 USA 117046049 GT50K BBR 100 JH1C JNSF
 TATTOO J05/J05
 DHIA HERD # 33-87-0722 CONTROL # 813
 2-02 305 3 18470 4.7 865 3.4 633 100DCR 2187C
 4-03 271 3 22660 4.4 999 3.6 823 102DCR 2740C
 305 2X ME AVG 2L 19070M 900F 699P 2370C
 PPA 1197M 90F 41P / YD -18M 58F 5P
 CDCB GPTA S 04/01/2022 2RECS 90%R 38%ILE
 -214M 0.15% 22F 0.01% -5P 53CM\$ 52NM\$ 44FM\$
 -0.5PL -2.8LIV -0.1DPR -0.9CCR 0.0HCR 2.97SCS 71GM\$
 0.0MFV 0.0DAB -0.1KET 0.7MAS 0.0MET 0.3RPL 1.28HTI
 AJCA 04/01/2022 GPTAT 88%R 0.6 GJUI 0.2 GJPI 87%R 11

JX FARIA BROTHERS DANIELS {2}-ET
 JE840003011610028 GT99K BBR 88 A2A2 203JE1634
 CDCB GPTA M 04/01/2022 1286DAUS 87HRDS 8%RIP
 99%R -259M 0.05% -1F 15%ILE
 99%R 0.00% -9P 86CM\$ 88NM\$ 95FM\$ 37GM\$
 2.0PL 4.2LIV -0.2DPR -0.7CCR 1.2HCR 3.04SCS
 0.3MFV 0.9DAB 0.4KET -0.7MAS -0.9MET -0.2RPL 5.94HTI
 AJCA 04/01/2022 221DAUS
 GPTAT 95%R 0.7 GJUI 12.4 GJPI 97%R 17M

GOLDEN PLAIN FELICIA 75%
 USA 067285536 GT29K BBR 100 JH1F JNSF
 DHIA HERD # 73-26-0153 CONTROL # 536
 1-11 305 2 16290 4.7 758 3.4 554 97DCR 1914C
 305 2X ME AVG 1L 20446M 928F 694P 2397C
 PPA -995M -99F -56P / YD -711M -66F -34P
 CDCB GPTA S 04/01/2022 4RECS 81%R 24%ILE
 -327M -0.07% -30F -0.02% -17P -30CM\$ -28NM\$ 2FM\$
 3.3PL 2.6LIV 1.4DPR 1.4CCR 0.1HCR 2.89SCS -60GM\$
 0.2MFV 0.2DAB 0.4KET 2.5MAS 0.6MET 0.4RPL 8.22HTI
 AJCA 04/01/2022 GPTAT 81%R -0.8 GJUI -8.5 GJPI 77%R -13
 SIRE: ALL LYNNS LOUIE VALENTINO-ET GJPI 9 14%ILE

NEXT DAM:
 GOLDEN PLAIN FANTOM FIFTY 84%
 4-04 305 2 21940 5.3 1154 3.6 796 97DCR 2752C
 SIRE: ALTAMONT MH FANTOM GJPI -23 4%ILE

4TH DAM:
 PETERSEN JEVON 3616 {6}
 4-01 240 3 18590 4.5 835 3.1 583 97DCR 2011C

LOT 870 GOLDEN PLAIN GARNET USA 067365870 GT9K

BORN 03/26/2019 P3 BBR 100
 FEMALE EFI 7.8% AMERICAN ID 870/870 JH1F JNSF A2A2

YODER, MERLE
 HUTCHINSON, KS BREEDER & OWNER

2-08 110 2 7279 4.8 353 3.8 279 RIP
 17149 843 682 PACT

1-10 85%
 ST SR DF RA RW RL FA FU RH RUW UC UD TP TL RTR RTS
 37 31 34 27 34 30 34 37 37 35 32 33 29 21 36 35

CDCB GPTA S 04/01/2022 ORECS 75%R 57%ILE
 620M 0.02% 34F -0.02% 18P 136CM\$ 137NM\$ 140FM\$
 -0.1PL 0.9LIV -2.9DPR -3.1CCR 0.1HCR 3.03SCS 48GM\$
 0.0MFV 0.0DAB -0.1KET -0.8MAS 0.4MET -0.1RPL -1.44HTI
 AJCA 04/01/2022 GPTAT 80%R 0.8 GJUI 7.3 GJPI 72%R 22
 ST SR DF RA RW RL FA FU
 1.0 1.5 0.4 H0.5 1.4 P1.3 S1.1 1.9
 RH RUW UC UD TP TL RTR RTS
 0.9 0.6 -0.8 S1.2 W0.4 L0.1 W1.0 B0.4

FRESH: 12/02/2021
 BRED: 02/08/2022 DUE: 11/14/2022 TO
 SEXING JIG VIKTOR-ET
 JE840003146621465 BBR 100 JH1F JNSF A2A2 551JE1862
 CDCB GPTA S 04/01/2022 0%RIP
 77%R 937M 0.15% 78F 97%ILE
 77%R 0.08% 52P 722CM\$ 705NM\$ 587FM\$ 584GM\$
 4.9PL 0.8LIV -1.9DPR -1.2CCR -0.4HCR 2.81SCS
 0.0MFV 0.2DAB 0.3KET -1.0MAS 0.8MET -0.1RPL -0.25HTI
 AJCA 04/01/2022 ODAUS
 GPTAT 79%R 1.5 GJUI 10.0 GJPI 74%R 152
BRED WITH SEXED SEMEN. 68 LBS MILK, SCS: 0.7 ON MARCH TEST

SIRE:
 RIVER VALLEY SAL STRIKER-ET
 JE840003013097975 GT80K BBR 100 JH1F JNSF A2A2 7JE5020
 CDCB GPTA S 04/01/2022 5197DAUS 310HRDS 14%RIP
 99%R 1087M -0.12% 26F 34%ILE
 99%R -0.04% 31P 176CM\$ 181NM\$ 194FM\$ 62GM\$
 0.5PL 0.5LIV -3.7DPR -4.5CCR 1.3HCR 3.18SCS
 0.1MFV -0.5DAB -0.4KET -1.1MAS 1.0MET 0.0RPL -3.35HTI
 AJCA 04/01/2022 1661DAUS
 GPTAT 99%R 0.6 GJUI 1.3 GJPI 99%R 18

DAM:
 GOLDEN PLAIN GAYLENE
 USA 067293680

CONTROL #

PA -98M 4F -3P
 67CM\$ 68NM\$ 70FM\$
 0.8PL 0.1DPR -0.1CCR 0.4HCR 3.04SCS
 PA TYPE 0.4 JPI 38%R 12

SISTER(S):
 GOLDEN PLAIN BERNADETTE 84%
 4-06 283 2 21550 5.0 1087 3.8 817 97DCR 2827C
 GOLDEN PLAIN ZUMA GLORIA 83%
 1-08 305 2 15030 6.1 918 3.7 558 96DCR 1930C
 GOLDEN PLAIN HENDRIX FRANCES 80%
 JX GOLDEN PLAIN GWEN {4} 81%
 2-02 285 2 17170 4.5 770 3.6 621 96DCR 2093C
 SELLING AS LOT 796

SUGAR GROVE VALENTINO AXIS
 USA 067072875 GT50K BBR 100 JH1F JNSF A2A2 7JE1274
 CDCB GPTA S 04/01/2022 2842DAUS 408HRDS 7%RIP
 99%R 1324M -0.26% 6F 33%ILE
 99%R -0.06% 35P 171CM\$ 172NM\$ 190FM\$ -11GM\$
 1.8PL 1.2LIV -5.3DPR -5.6CCR 0.4HCR 2.88SCS
 0.2MFV 0.0DAB 0.0KET -0.2MAS 1.5MET 0.1RPL 2.23HTI
 AJCA 04/01/2022 1273DAUS
 GPTAT 99%R 0.9 GJUI 4.3 GJPI 99%R 22

HEARTLAND ARTIST SALINA 91%
 USA 067041416 GTHD BBR 100 JH1F JNSF
 TATTOO /1416
 DHIA HERD # 33-87-0722 CONTROL # 9670
 1-11 305 3 18800 4.9 913 3.6 672 65DCR 2323C
 2-11 305 2 20810 4.4 906 3.5 729 101DCR V 2459C
 305 2X ME AVG 2L 22972M 1022F 799P 2718C
 PPA 2191M 69F 50P / YD 1296M 33F 32P
 CDCB GPTA S 04/01/2022 2RECS 94%R 27%ILE
 202M -0.05% -2F -0.03% 2P -17CM\$ -11NM\$ 13FM\$
 -1.1PL -2.2LIV -0.7DPR -1.0CCR -1.8HCR 3.16SCS 5GM\$
 -0.1MFV -0.6DAB -0.3KET 0.4MAS 0.0MET 0.3RPL -3.22HTI
 AJCA 04/01/2022 GPTAT 92%R 0.0 GJUI -1.2 GJPI 91%R -18

ORTHURIDGE RENO
 JE840003010771735 GT50K BBR 100 JH1F JNSF A1A2 7JE1332
 CDCB GPTA S 04/01/2022 5933DAUS 353HRDS 8%RIP
 99%R 437M 0.00% 21F 37%ILE
 99%R -0.06% 3P 200CM\$ 210NM\$ 264FM\$ 173GM\$
 1.5PL -0.4LIV -1.5DPR -1.1CCR 1.9HCR 3.20SCS
 0.2MFV 0.7DAB 0.4KET -0.9MAS 0.0MET 0.0RPL 4.11HTI
 AJCA 04/01/2022 1253DAUS
 GPTAT 99%R 0.8 GJUI 11.2 GJPI 99%R 33

GOLDEN PLAIN CHARLIE GIANNA 87%
 USA 067079327
 DHIA HERD # 48-44-0287 CONTROL # 327
 1-07 288 2 16210 4.9 791 3.7 601 96DCR 2079C
 2-06 275 2 16030 5.9 946 4.0 648 97DCR 2244C
 3-04 305 2 20440 5.9 1211 4.1 839 96DCR 2906C
 4-05 301 2 21160 5.6 1176 3.9 833 97DCR 2884C
 5-06 305 2 21880 5.5 1213 4.1 896 98DCR 3103C
 6-06 305 2 21210 5.2 1106 4.1 863 98DCR 2970C
 7-08 288 2 17030 5.0 856 4.1 699 97DCR 2343C
 305 2X ME AVG 7L 20847M 1141F 839P 2891C
 PPA -889M 8F 8P / YD -1247M -17F -12P
 CDCB PTA 04/01/2022 5RECS 63%R 19%ILE
 -633M 0.09% -13F 0.07% -9P -66CM\$ -74NM\$ -124FM\$
 0.1PL 0.0LIV 1.7DPR 0.9CCR -1.1HCR 2.88SCS -38GM\$
 0.0MFV 0.0DAB 0.2KET 0.8MAS 0.5MET 0.3RPL 2.00HTI
 AJCA 04/01/2022 PTAT 55%R -0.5 JUI -6.7 JPI 52%R -10
 SIRE: GOLDEN PLAIN IMPULS CHARLIE GJPI -40 3%ILE

NEXT DAM:
 GOLDEN PLAIN JACE GLOSSY
 5-00 305 3 16630 4.9 819 3.7 613 99DCR 2120C
 SIRE: WINDY WILLOW MONTANA JACE {6} GJPI -19 7%ILE

4TH DAM:
 GOLDEN PLAIN GERANIUM 86%
 5-06 305 3 21310 5.3 1140 3.9 836 94DCR 2894C

LOT 872 GOLDEN PLAIN JACINTA USA 067365872

BORN 03/31/2019
 DHIA HERD # 48-44-0287 CONTROL # 872
 FEMALE EFI 8.5% AMERICAN ID 872/872
 1-10 297 2 17350 4.8 832 3.6 632 94DCR 2185C
 2-09 54 2 4021 4.8 195 3.7 150 RIP
 19119 917 725 PACT
 305 2X ME AVG 1L 22109M 1045F 813P 2799C

2-04 83%
 ST SR DF RA RW RL FA FU RH RUW UC UD TP TL RTR RTS
 29 27 38 19 24 23 36 39 38 40 26 35 38 19 25 33
 PPA 608M 23F 36P / YD 568M 33F 40P
 CDCB PTA 04/01/2022 1RECS 52%R 88%ILE
 139M 0.02% 12F 0.02% 9P 305CM\$ 300NM\$ 274FM\$
 2.2PL -1.4LIV 1.6DPR 2.4CCR 1.8HCR 2.89SCS 349GM\$
 -0.1MFV -0.3DAB 0.2KET 0.2MAS -0.1MET 0.0RPL -1.80HTI
 AJCA 04/01/2022 PTAT 47%R 0.7 JUI 4.5 JPI 46%R 70
 ST SR DF RA RW RL FA FU
 -2.3 -1.3 0.8 H1.1 -1.1 S0.5 L0.1 0.6
 RH RUW UC UD TP TL RTR RTS
 0.7 0.6 0.8 D0.5 C0.9 S0.3 C0.6 B0.9

DAUGHTER(S):
 GOLDEN PLAIN JANINE
 SELLING AS LOT 28

SISTER(S):
 GOLDEN PLAIN MIMOSA 83%
 1-10 295 2 18900 5.0 939 3.7 690 97DCR 2386C
 GOLDEN PLAIN JANET 86%
 2-10 287 2 18170 4.7 851 3.6 649 96DCR 2244C
 SELLING AS LOT 783

SIRE:
 RIVER VALLEY CECE CHROME-ET
 JE840003012423929 GT BBR 100 JH1F JNSC A2A2 7JE5004
 CDCB GPTA S 04/01/2022 14330DAUS 1413HRDS 38%RIP
 99%R 586M 0.03% 34F 62%ILE
 99%R -0.02% 18P 353CM\$ 349NM\$ 343FM\$ 343GM\$
 2.4PL -1.8LIV 0.1DPR 0.5CCR 0.8HCR 2.85SCS
 -0.1MFV -0.1DAB 0.2KET 0.2MAS -0.3MET 0.1RPL -0.90HTI
 AJCA 04/01/2022 6323DAUS
 GPTAT 99%R 2.0 GJUI 15.6 GJPI 99%R 87

DAM:
 GOLDEN PLAIN KANOO JEWEL
 USA 067170418
 DHIA HERD # 48-44-0287 CONTROL # 418
 1-10 265 2 13620 5.2 702 3.5 471 93DCR 1627C
 2-09 284 2 18660 5.1 956 3.7 697 97DCR 2411C
 3-08 305 2 19280 5.1 985 3.8 730 98DCR 2526C
 4-10 305 2 19690 4.8 939 3.7 731 98DCR 2516C
 305 2X ME AVG 4L 20263M 1009F 742P 2562C

2-04 73% 2-10 77%
 ST SR DF RA RW RL FA FU RH RUW UC UD TP TL RTR RTS
 29 27 28 24 21 26 34 38 26 28 24 22 20 23 24 18
 PPA -1515M -91F -51P / YD -982M -47F -26P
 CDCB PTA 04/01/2022 4RECS 64%R 48%ILE
 -370M 0.03% -12F 0.03% -7P 104CM\$ 101NM\$ 81FM\$
 1.6PL -1.2LIV 2.6DPR 3.0CCR 1.6HCR 2.98SCS 173GM\$
 -0.1MFV -0.5DAB 0.1KET 0.2MAS 0.2MET 0.0RPL -2.73HTI
 AJCA 04/01/2022 PTAT 58%R -1.1 JUI -10.8 JPI 56%R 14

SISTER(S):
 GOLDEN PLAIN JEWEL 80%
 1-09 284 2 16940 5.2 888 3.8 643 96DCR 2225C

FRESH: 01/27/2022
 BRED: 04/07/2022 DUE: 01/11/2023 TO
 VALSIGNA PINE BLIZZARD
 JE840003126987947 BBR 100 JH1F JNSF 7JE1965
 CDCB GPTA S 04/01/2022 0%RIP
 77%R 893M 0.09% 63F 93%ILE
 78%R 0.08% 50P 625CM\$ 611NM\$ 501FM\$ 529GM\$
 4.5PL 0.3LIV -0.7DPR 0.5CCR 3.2HCR 2.94SCS
 0.0MFV 0.1DAB -0.3KET -0.3MAS 0.3MET 0.0RPL -0.34HTI
 AJCA 04/01/2022 ODAUS
 GPTAT 80%R 1.3 GJUI 9.1 GJPI 75%R 142
 BRED WITH SEXED SEMEN. 82.4 LBS MILK, SCS: 0.3 ON MARCH TEST

YODER, MERLE BREEDER & OWNER
 HUTCHINSON, KS

SCHULTZ LEGAL CRITIC-P
 USA 117217618 GT50K BBR 100 JH1C JNSC 11JE1098
 CDCB GPTA S 04/01/2022 4099DAUS 392HRDS 3%RIP
 99%R -61M 0.04% 6F 49%ILE
 99%R 0.03% 4P 270CM\$ 265NM\$ 234FM\$ 227GM\$
 2.9PL 0.9LIV -0.7DPR -0.9CCR -1.7HCR 2.90SCS
 -0.3MFV 0.3DAB 0.6KET 1.4MAS 0.4MET 0.0RPL 1.69HTI
 AJCA 04/01/2022 2569DAUS
 GPTAT 99%R 0.9 GJUI 8.8 GJPI 99%R 46

LYON CELEBRITY CECE-ET 91%
 USA 117046049 GT50K BBR 100 JH1C JNSF
 TATTOO J05/J05
 DHIA HERD # 33-87-0722 CONTROL # 813
 2-02 305 3 18470 4.7 865 3.4 633 100DCR 2187C
 4-03 271 3 22660 4.4 999 3.6 823 102DCR 2740C
 305 2X ME AVG 2L 19070M 900F 699P 2370C
 PPA 1197M 90F 41P / YD -18M 58F 5P
 CDCB GPTA S 04/01/2022 2RECS 90%R 38%ILE
 -214M 0.15% 22F 0.01% -5P 53CM\$ 52NM\$ 44FM\$
 -0.5PL -2.8LIV -0.1DPR -0.9CCR 0.0HCR 2.97SCS 71GM\$
 0.0MFV 0.0DAB -0.1KET 0.7MAS 0.0MET 0.3RPL 1.28HTI
 AJCA 04/01/2022 GPTAT 88%R 0.6 GJUI 0.2 GJPI 87%R 11

CAVE CREEK KANOO-ET
 USA 114118219 GT50K BBR 100 JH1F JNSF A1A2 203JE522
 CDCB GPTA S 04/01/2022 2019DAUS 365HRDS 3%RIP
 99%R -66M -0.03% -10F 7%ILE
 99%R 0.00% -3P -25CM\$ -23NM\$ -16FM\$ 66GM\$
 -0.4PL -1.6LIV 2.4DPR 3.1CCR 1.8HCR 3.06SCS
 0.1MFV -0.6DAB 0.2KET 0.2MAS 0.3MET -0.1RPL -1.09HTI
 AJCA 04/01/2022 1031DAUS
 GPTAT 99%R -1.0 GJUI -6.7 GJPI 98%R 3

GOLDEN PLAIN T-BONE JAZZY 82%
 USA 067079322
 DHIA HERD # 48-44-0287 CONTROL # 322
 1-07 278 2 16750 5.2 875 3.7 621 94DCR 2148C
 2-07 305 2 19180 5.8 1115 4.0 760 98DCR 2631C
 3-06 289 2 19660 5.7 1125 4.0 778 96DCR 2693C
 4-06 305 2 20740 5.8 1208 3.9 811 97DCR 2807C
 305 2X ME AVG 5L 19628M 1086F 764P 2631C
 PPA -221M 56F 13P / YD -1140M 16F -9P
 CDCB PTA 04/01/2022 5RECS 64%R 26%ILE
 -713M 0.19% 4F 0.09% -7P -11CM\$ -18NM\$ -82FM\$
 -0.9PL -0.9LIV 1.9DPR 1.8CCR 0.8HCR 3.09SCS 55GM\$
 -0.2MFV -0.4DAB 0.1KET 0.2MAS 0.1MET 0.1RPL -3.25HTI
 AJCA 04/01/2022 PTAT 56%R -0.8 JUI -12.4 JPI 56%R -6
 SIRE: RICHIES JACE TBONE A364 GJPI -22 4%ILE

NEXT DAM:
 GOLDEN PLAIN MILITIA JESSAME
 4-09 305 3 18350 5.7 1045 4.1 755 100DCR 2615C
 SIRE: SUNSET CANYON RP MILITIA-ET GJPI -15 6%ILE

4TH DAM:
 GOLDEN PLAIN JENNA 84%
 1-11 305 2 17250 4.8 832 3.7 632 96DCR 2186C

LOT 873 GOLDEN PLAIN POPPY USA 067365873

BORN 04/04/2019
 DHIA HERD # 48-44-0287 CONTROL # 873
 FEMALE EFI 8.8% AMERICAN ID 873/873

1-09 298 2 16420 4.9 811 3.5 578 96DCR 1998C
 2-08 85 2 5916 5.0 293 3.6 215 RIP
 18000 842 676 PACT
 305 2X ME AVG 1L 21302M 1034F 756P 2613C

2-04 82%
 ST SR DF RA RW RL FA FU RH RUW UC UD TP TL RTR RTS
 36 35 32 22 35 25 36 38 36 40 27 38 28 19 25 20

PPA 195M 56F 14P / YD 148M 64F 12P
 CDCB PTA 04/01/2022 2RECS 53%R 65%ILE
 -56M 0.13% 24F 0.02% 2P 176CM\$ 171NM\$ 149FM\$
 1.0PL -0.8LIV -0.2DPR 0.0CCR 0.1HCR 2.85SCS 165GM\$
 0.1MFV -0.1DAB 0.1KET 0.5MAS 0.0MET 0.3RPL 1.73HTI
 AJCA 04/01/2022 PTAT 44%R 1.1 JUI 8.4 JPI 46%R 44
 ST SR DF RA RW RL FA FU
 -0.4 -0.1 0.8 H0.1 0.3 S0.3 S0.0 1.5
 RH RUW UC UD TP TL RTR RTS
 1.0 0.9 0.8 S0.9 C1.1 S0.2 C0.8 B0.2

FRESH: 12/27/2021
 BRED: 04/10/2022 DUE: 01/14/2023 TO
 VALSIGNA PINE BLIZZARD
 JE840003126987947 BBR 100 JH1F JNSF 7JE1965
 CDCB GPTA S 04/01/2022 0%RIP
 77%R 893M 0.09% 63F 93%ILE
 78%R 0.08% 50P 625CM\$ 611NM\$ 501FM\$ 529GM\$
 4.5PL 0.3LIV -0.7DPR 0.5CCR 3.2HCR 2.94SCS
 0.0MFV 0.1DAB -0.3KET -0.3MAS 0.3MET 0.0RPL -0.34HTI
 AJCA 04/01/2022 ODAUS
 GPTAT 80%R 1.3 GJUI 9.1 GJPI 75%R 142
 BRED WITH SEXED SEMEN. 72.1 LBS MILK, SCS: 1 ON MARCH TEST

DAUGHTER(S):
 GOLDEN PLAIN PATIENCE
 SELLING AS LOT 20

SIRE:
 RIVER VALLEY CECE CHROME-ET
 JE840003012423929 GT BBR 100 JH1F JNSC A2A2 7JE5004
 CDCB GPTA S 04/01/2022 14330DAUS 1413HRDS 38%RIP
 99%R 586M 0.03% 34F 62%ILE
 99%R -0.02% 18P 353CM\$ 349NM\$ 343FM\$ 343GM\$
 2.4PL -1.8LIV 0.1DPR 0.5CCR 0.8HCR 2.85SCS
 -0.1MFV -0.1DAB 0.2KET 0.2MAS -0.3MET 0.1RPL -0.90HTI
 AJCA 04/01/2022 6323DAUS
 GPTAT 99%R 2.0 GJUI 15.6 GJPI 99%R 87

DAM:
 GOLDEN PLAIN PATTY
 USA 067293634

CONTROL #

PA -758M 8F -16P
 46CM\$ 39NM\$ 3FM\$
 0.8PL -0.9DPR -0.9CCR -0.7HCR 2.91SCS
 PA TYPE 0.1 JPI 38%R 0

SISTER(S):
 GOLDEN PLAIN PARIS 82%
 JX GOLDEN PLAIN PAULINE {3} 82%
 2-00 305 2 18590 4.7 879 3.5 646 97DCR 2232C

YODER, MERLE BREEDER & OWNER
 HUTCHINSON, KS

SCHULTZ LEGAL CRITIC-P
 USA 117217618 GT50K BBR 100 JH1C JNSC 11JE1098
 CDCB GPTA S 04/01/2022 4099DAUS 392HRDS 3%RIP
 99%R -61M 0.04% 6F 49%ILE
 99%R 0.03% 4P 270CM\$ 265NM\$ 234FM\$ 227GM\$
 2.9PL 0.9LIV -0.7DPR -0.9CCR -1.7HCR 2.90SCS
 -0.3MFV 0.3DAB 0.6KET 1.4MAS 0.4MET 0.0RPL 1.69HTI
 AJCA 04/01/2022 2569DAUS
 GPTAT 99%R 0.9 GJUI 8.8 GJPI 99%R 46
 LYON CELEBRITY CECE-ET 91%
 USA 117046049 GT50K BBR 100 JH1C JNSF
 TATTOO J05/J05
 DHIA HERD # 33-87-0722 CONTROL # 813
 2-02 305 3 18470 4.7 865 3.4 633 100DCR 2187C
 4-03 271 3 22660 4.4 999 3.6 823 102DCR 2740C
 305 2X ME AVG 2L 19070M 900F 699P 2370C
 PPA 1197M 90F 41P / YD -18M 58F 5P
 CDCB GPTA S 04/01/2022 2RECS 90%R 38%ILE
 -214M 0.15% 22F 0.01% -5P 53CM\$ 52NM\$ 44FM\$
 -0.5PL -2.8LIV -0.1DPR -0.9CCR 0.0HCR 2.97SCS 71GM\$
 0.0MFV 0.0DAB -0.1KET 0.7MAS 0.0MET 0.3RPL 1.28HTI
 AJCA 04/01/2022 GPTAT 88%R 0.6 GJUI 0.2 GJPI 87%R 11

SUNSET CANYON JORDACHE-ET
 USA 118216768 GT50K BBR 100 JH1F JNSF A2A2 7JE1335
 CDCB GPTA S 04/01/2022 3182DAUS 235HRDS 6%RIP
 99%R -1002M 0.35% 22F 7%ILE
 99%R 0.15% -7P -43CM\$ -55NM\$ -160FM\$ -166GM\$
 -1.3PL 0.4LIV -4.7DPR -5.7CCR -3.2HCR 3.07SCS
 0.3MFV 0.1DAB 0.8KET 0.5MAS 0.3MET 0.5RPL 5.74HTI
 AJCA 04/01/2022 861DAUS
 GPTAT 99%R 0.3 GJUI 5.9 GJPI 99%R -28

JX GOLDEN PLAIN ZUMA POLLIAN {6} 85%
 USA 067145394

DHIA HERD # 48-44-0287 CONTROL # 394
 1-11 305 2 16780 5.5 916 3.4 563 96DCR 1944C
 2-11 305 2 18520 4.9 914 3.7 687 97DCR 2376C
 3-11 305 2 22850 4.8 1104 3.6 825 98DCR 2853C
 5-01 305 2 22190 4.6 1017 3.4 765 98DCR 2643C
 305 2X ME AVG 4L 22882M 1099F 794P 2743C
 PPA 13M -42F -51P / YD -640M -18F -48P
 CDCB PTA 04/01/2022 4RECS 60%R 56%ILE
 -514M 0.09% -7F -0.02% -24P 134CM\$ 133NM\$ 165FM\$
 2.8PL 0.1LIV 2.9DPR 3.9CCR 1.8HCR 2.74SCS 193GM\$
 0.2MFV -0.3DAB -0.7KET 1.1MAS 0.4MET 0.4RPL 2.07HTI
 AJCA 04/01/2022 PTAT 53%R -0.3 JUI -2.6 JPI 52%R 28
 SIRE: ISDK DJ ZUMA GJPI 77 51%ILE

NEXT DAM:
 JX GOLDEN PLAIN CHARLIE PAYDAY {5} 76%
 2-09 305 2 17510 5.0 870 3.8 666 98DCR 2304C
 SIRE: GOLDEN PLAIN IMPULS CHARLIE JPI -40 3%ILE

4TH DAM:
 JX PETERSEN JEVON 3576 {4}
 4-10 305 3 20210 5.5 1114 3.7 757 99DCR 2619C

LOT 874 GOLDEN PLAIN BONNY USA 067365874

BORN 09/01/2019
 DHIA HERD # 48-44-0287 CONTROL # 874
 FEMALE EFI 8.8% AMERICAN ID 874/874

YODER, MERLE BREEDER & OWNER
 HUTCHINSON, KS

1-09 293 2 13070 3.8 499 3.3 430 RIP
 13714 525 454 PACT

1-11 82%
 ST SR DF RA RW RL FA FU RH RUW UC UD TP TL RTR RTS
 39 22 38 22 26 27 29 36 38 38 45 45 40 16 26 25

PPA -1242M -147F -81P / YD -1490M -176F -101P
 CDCB PTA 04/01/2022 1RECS 51%R 22%ILE
 -125M -0.08% -22F -0.04% -13P -47CM\$ -43NM\$ -2FM\$
 1.6PL -1.2LIV 0.1DPR 0.6CCR 1.4HCR 2.93SCS -55GM\$
 0.0MFV -0.2DAB -0.1KET 0.8MAS 0.2MET 0.3RPL 0.62HTI
 AJCA 04/01/2022 PTAT 46%R 1.4 JUI 14.0 JPI 45%R -6
 ST SR DF RA RW RL FA FU
 0.5 -0.7 1.6 H0.2 0.0 S0.3 S0.3 1.5
 RH RUW UC UD TP TL RTR RTS
 1.8 1.5 1.6 S1.6 C1.8 S0.4 C1.8 B0.7

FRESH: 06/02/2021
 BRED: 09/27/2021 DUE: 07/03/2022 TO
 JER-Z-BOYZ JADYN-ET
 USA 173762822 BBR 100 JH1C JNSF A2A2 14JE1885
 CDCB GPTA S 04/01/2022 0%RIP
 77%R 695M 0.09% 53F 85%ILE
 77%R 0.05% 37P 465CM\$ 457NM\$ 385FM\$ 425GM\$
 2.3PL 1.3LIV -0.3DPR 0.4CCR 1.8HCR 3.08SCS
 0.1MFV 0.4DAB 0.3KET -1.3MAS -0.1MET -0.1RPL 0.83HTI
 AJCA 04/01/2022 ODAUS
 GPTAT 79%R 1.2 GJUI 2.7 GJPI 74%R 104
 BRED WITH SEXED SEMEN. 57.7 LBS MILK, SCS: 2.3 ON MARCH TEST

SIRE:
 RIVER VALLEY CECE CHROME-ET
 JE840003012423929 GT BBR 100 JH1F JNSC A2A2 7JE5004
 CDCB GPTA S 04/01/2022 14330DAUS 1413HRDS 38%RIP
 99%R 586M 0.03% 34F 62%ILE
 99%R -0.02% 18P 353CM\$ 349NM\$ 343FM\$ 343GM\$
 2.4PL -1.8LIV 0.1DPR 0.5CCR 0.8HCR 2.85SCS
 -0.1MFV -0.1DAB 0.2KET 0.2MAS -0.3MET 0.1RPL -0.90HTI
 AJCA 04/01/2022 6323DAUS
 GPTAT 99%R 2.0 GJUI 15.6 GJPI 99%R 87

DAM:
 GOLDEN PLAIN BRIDGET (TWIN)
 USA 067293641
 DHIA HERD # 48-44-0287 CONTROL # 641

2-11 305 2 11400 5.6 636 3.9 447 96DCR 1547C
 305 2X ME AVG 1L 13484M 727F 524P 1813C

3-02 80%
 ST SR DF RA RW RL FA FU RH RUW UC UD TP TL RTR RTS
 33 27 30 25 34 30 36 36 34 30 22 32 23 18 34 25

PPA -3126M -163F -104P / YD -4025M -205F -129P
 CDCB PTA 04/01/2022 1RECS 54%R 13%ILE
 -747M -0.04% -44F 0.01% -25P -152CM\$ -150NM\$ -137FM\$
 1.6PL -0.1LIV 0.2DPR 0.4CCR 1.8HCR 3.02SCS -163GM\$
 0.1MFV -0.2DAB -0.3KET 1.4MAS 0.7MET 0.5RPL 2.71HTI
 AJCA 04/01/2022 PTAT 48%R 0.6 JUI 6.8 JPI 48%R -40

SCHULTZ LEGAL CRITIC-P
 USA 117217618 GT50K BBR 100 JH1C JNSC 11JE1098
 CDCB GPTA S 04/01/2022 4099DAUS 392HRDS 3%RIP
 99%R -61M 0.04% 6F 49%ILE
 99%R 0.03% 4P 270CM\$ 265NM\$ 234FM\$ 227GM\$
 2.9PL 0.9LIV -0.7DPR -0.9CCR -1.7HCR 2.90SCS
 -0.3MFV 0.3DAB 0.6KET 1.4MAS 0.4MET 0.0RPL 1.69HTI
 AJCA 04/01/2022 2569DAUS
 GPTAT 99%R 0.9 GJUI 8.8 GJPI 99%R 46

LYON CELEBRITY CECE-ET 91%
 USA 117046049 GT50K BBR 100 JH1C JNSF
 TATTOO J05/J05
 DHIA HERD # 33-87-0722 CONTROL # 813
 2-02 305 3 18470 4.7 865 3.4 633 100DCR 2187C
 4-03 271 3 22660 4.4 999 3.6 823 102DCR 2740C
 305 2X ME AVG 2L 19070M 900F 699P 2370C
 PPA 1197M 90F 41P / YD -18M 58F 5P
 CDCB GPTA S 04/01/2022 2RECS 90%R 38%ILE
 -214M 0.15% 22F 0.01% -5P 53CM\$ 52NM\$ 44FM\$
 -0.5PL -2.8LIV -0.1DPR -0.9CCR 0.0HCR 2.97SCS 71GM\$
 0.0MFV 0.0DAB -0.1KET 0.7MAS 0.0MET 0.3RPL 1.28HTI
 AJCA 04/01/2022 GPTAT 88%R 0.6 GJUI 0.2 GJPI 87%R 11

HEARTLAND IRWIN TEXAS-ET
 USA 067312531 GT80K BBR 100 JH1F JNSF A2A2 7JE1354
 CDCB GPTA S 04/01/2022 7283DAUS 693HRDS 10%RIP
 99%R 50M -0.13% -26F 18%ILE
 99%R 0.01% 3P 118CM\$ 117NM\$ 111FM\$ 55GM\$
 2.7PL -1.0LIV -1.6DPR -2.0CCR 2.4HCR 3.03SCS
 0.2MFV -0.2DAB 0.1KET 1.5MAS 1.2MET 0.7RPL 4.68HTI
 AJCA 04/01/2022 2204DAUS
 GPTAT 99%R 1.9 GJUI 20.8 GJPI 99%R 19

GOLDEN PLAIN ZUMA BONNIE {6} 85%
 USA 067170406
 DHIA HERD # 48-44-0287 CONTROL # 406
 1-10 305 2 15540 5.6 872 3.8 595 95DCR 2059C
 2-11 289 2 16600 5.5 912 4.1 676 97DCR 2341C
 3-10 305 2 19980 5.3 1054 3.9 773 98DCR 2675C
 305 2X ME AVG 3L 20905M 1103F 804P 2781C
 PPA -2379M -68F -62P / YD -2526M -54F -63P
 CDCB PTA 04/01/2022 3RECS 61%R 12%ILE
 -1094M 0.14% -24F 0.05% -30P -183CM\$ -186NM\$ -201FM\$
 0.5PL 0.7LIV 2.3DPR 2.9CCR 1.6HCR 2.94SCS -142GM\$
 0.1MFV -0.2DAB -0.8KET 1.3MAS 0.3MET 0.3RPL 1.65HTI
 AJCA 04/01/2022 PTAT 53%R -0.7 JUI -8.4 JPI 53%R -38
 SIRE: ISDK DJ ZUMA GJPI 77 51%ILE

NEXT DAM:
 GOLDEN PLAIN CARRIER BUNNY {5} 80%
 1-10 305 2 13520 6.1 820 3.7 497 97DCR 1719C
 SIRE: BW CARRIER-ET GJPI -80 3%ILE

4TH DAM:
 PETERSEN MAKERS MARK 3623 {4}
 5-01 305 3 22440 6.1 1362 3.5 782 100DCR 2702C

LOT 875 JX GOLDEN PLAIN TIANNA {6} USA 067365875

BORN 09/02/2019
 DHIA HERD # 48-44-0287 CONTROL # 875
 FEMALE EFI 9.1% AMERICAN ID 875/875

YODER, MERLE BREEDER & OWNER
 HUTCHINSON, KS

1-10 236 2 13009 4.5 584 3.8 494 RIP
 16553 744 638 PACT

1-11 77%

ST SR DF RA RW RL FA FU RH RUW UC UD TP TL RTR RTS
 35 26 28 26 40 30 33 28 29 28 29 28 27 28 20 18

PPA 787M 14F 47P / YD 809M -8F 48P
 CDCB PTA 04/01/2022 1RECS 50%R 57%ILE
 227M 0.01% 13F 0.04% 16P 142CM\$ 138NM\$ 97FM\$
 1.4PL 0.7LIV 0.5DPR 1.5CCR 2.3HCR 3.07SCS 125GM\$
 0.1MFV 0.1DAB 0.2KET -1.0MAS 0.5MET -0.2RPL 0.01HTI
 AJCA 04/01/2022 PTAT 45%R -0.1 JUI -7.0 JPI 44%R 32
 ST SR DF RA RW RL FA FU
 -0.4 0.7 -0.4 L0.3 1.0 S0.9 L0.3 0.1
 RH RUW UC UD TP TL RTR RTS
 -0.7 -0.7 -0.4 D1.2 W0.5 L0.9 W0.7 C0.9

FRESH: 07/29/2021
 BRED: 11/24/2021 DUE: 08/30/2022 TO
 RIVER VALLEY CECE CHROME-ET
 JE840003012423929 BBR 100 JH1F JNSC A2A2 7JE5004
 CDCB GPTA S 04/01/2022 14330DAUS 1413HRDS 38%RIP
 99%R 586M 0.03% 34F 62%ILE
 99%R -0.02% 18P 353CM\$ 349NM\$ 343FM\$ 343GM\$
 2.4PL -1.8LIV 0.1DPR 0.5CCR 0.8HCR 2.85SCS
 -0.1MFV -0.1DAB 0.2KET 0.2MAS -0.3MET 0.1RPL -0.90HTI
 AJCA 04/01/2022 6323DAUS
 GPTAT 99%R 2.0 GJUI 15.6 GJPI 99%R 87
 BRED WITH SEXED SEMEN. 55.6 LBS MILK, SCS: 3.9 ON MARCH TEST

SIRE:
 CDF VICEROY-ET
 JE840003002447507 GT50K BBR 100 JH1F JNSF A2A2 11JE1179
 CDCB GPTA S 04/01/2022 9743DAUS 419HRDS 23%RIP
 99%R 776M -0.01% 36F 60%ILE
 99%R 0.03% 35P 343CM\$ 339NM\$ 289FM\$ 317GM\$
 2.3PL 0.8LIV 0.4DPR 2.3CCR 4.1HCR 3.14SCS
 0.1MFV 0.2DAB 0.0KET -2.6MAS 1.1MET -0.2RPL -2.37HTI
 AJCA 04/01/2022 4255DAUS
 GPTAT 99%R 0.6 GJUI 1.5 GJPI 99%R 82

DAM:
 JX GOLDEN PLAIN TRACY {5}
 USA 067293678
 DHIA HERD # 48-44-0287 CONTROL # 678
 2-06 258 2 10920 6.0 659 3.7 407 95DCR 1408C
 305 2X ME AVG 1L 14683M 869F 549P 1899C
 2-09 78%
 ST SR DF RA RW RL FA FU RH RUW UC UD TP TL RTR RTS
 32 18 30 25 30 27 28 34 25 30 28 36 21 20 36 21
 PPA -1643M -4F -49P / YD -2436M -33F -72P
 CDCB PTA 04/01/2022 1RECS 54%R 42%ILE
 -483M 0.10% -2F 0.03% -11P 75CM\$ 72NM\$ 55FM\$
 2.5PL 0.5LIV 0.4DPR 0.5CCR 0.6HCR 2.97SCS 47GM\$
 0.2MFV 0.1DAB 0.5KET 0.6MAS -0.1MET -0.1RPL 4.03HTI
 AJCA 04/01/2022 PTAT 47%R -0.7 JUI -6.9 JPI 46%R 4

SUNSET CANYON DOMINICAN-ET
 USA 117013483 GT50K BBR 100 JH1F JNSF 1JE770
 CDCB GPTA S 04/01/2022 5684DAUS 534HRDS 2%RIP
 99%R 66M 0.04% 11F 23%ILE
 99%R 0.00% 3P 133CM\$ 129NM\$ 119FM\$ 138GM\$
 1.5PL 0.3LIV 1.5DPR 0.8CCR 3.3HCR 2.84SCS
 -0.1MFV 0.0DAB -0.3KET 0.9MAS 1.3MET 0.2RPL 0.77HTI
 AJCA 04/01/2022 1581DAUS
 GPTAT 99%R -1.2 GJUI -11.4 GJPI 99%R 29
 ALL LYNN'S IMPULS VIRGINIA-ET 86%
 USA 116159979 GT50K BBR 100 JH1F JNSF
 TATTOO /A1164
 DHIA HERD # 93-24-0331 CONTROL # 1164
 2-02 305 3 18790 4.3 807 3.6 670 93DCR 2220C
 3-09 305 3 22950 4.6 1053 3.6 815 71DCR 2813C
 5-05 305 3 26290 6.0 1585 3.7 982 93DCR 3397C
 305 2X ME AVG 3L 20910M 1063F 774P 2630C
 PPA 1842M 121F 85P / YD 1318M 99F 69P
 CDCB GPTA S 04/01/2022 3RECS 93%R 89%ILE
 639M 0.05% 42F 0.04% 33P 314CM\$ 306NM\$ 240FM\$
 0.9PL 1.4LIV -1.3DPR 0.5CCR -0.2HCR 2.96SCS 265GM\$
 0.2MFV 0.2DAB 0.9KET -1.8MAS 0.3MET -0.4RPL 0.75HTI
 AJCA 04/01/2022 GPTAT 91%R 0.2 GJUI -1.6 GJPI 91%R 74

JX ROWLEYS LAYNE JUSTICE 2133 {4}-ET
 USA 118704072 GT80K BBR 100 JH1F JNSF A1A2 7JE1407
 CDCB GPTA S 04/01/2022 705DAUS 94HRDS 8%RIP
 99%R 200M -0.04% 1F 17%ILE
 99%R -0.07% -7P 99CM\$ 104NM\$ 161FM\$ -2GM\$
 3.8PL 1.0LIV -1.2DPR -1.4CCR 1.4HCR 2.88SCS
 0.9PL 1.4LIV -1.3DPR 0.5CCR -0.2HCR 2.96SCS 265GM\$
 0.2MFV 0.1DAB 0.2KET 1.1MAS -0.7MET -0.1RPL 4.32HTI
 AJCA 04/01/2022 199DAUS
 GPTAT 96%R -0.1 GJUI 2.0 GJPI 96%R 7

GOLDEN PLAIN IMPULSE TRISHA {5} 83%
 USA 067145388
 DHIA HERD # 48-44-0287 CONTROL # 388
 1-07 305 2 16590 6.2 1034 4.2 701 96DCR 2429C
 2-08 221 2 14200 6.1 863 4.3 604 93DCR 2093C
 3-07 265 2 20410 5.7 1157 4.0 824 97DCR 2853C
 4-06 293 2 20900 5.6 1163 4.3 895 97DCR 3101C
 305 2X ME AVG 5L 21267M 1245F 894P 3097C
 PPA -1005M 73F 59P / YD -1720M 25F 5P
 CDCB PTA 04/01/2022 5RECS 59%R 37%ILE
 -919M 0.23% 3F 0.14% -6P 58CM\$ 47NM\$ -52FM\$
 0.1PL 0.0LIV 2.4DPR 2.6CCR -0.1HCR 3.06SCS 122GM\$
 0.1MFV 0.0DAB 0.8KET 0.1MAS 0.5MET -0.1RPL 2.28HTI
 AJCA 04/01/2022 PTAT 53%R -0.9 JUI -8.2 JPI 52%R 17
 SIRE: ISDK Q IMPULS GJPI 22 10%ILE

SISTER(S):
 GOLDEN PLAIN TERRI {5} 82%
 3-09 305 2 16470 5.6 917 3.8 622 98DCR 2152C
 NEXT DAM:
 GOLDEN PLAIN ACTION TARA {4} 82%
 5-11 305 2 22980 5.1 1168 3.9 890 98DCR 3080C
 SIRE: FOREST GLEN AVERY ACTION-ET GJPI -33 4%ILE
 4TH DAM:
 PETERSEN IATOLA 3604 {3}
 4-10 299 3 19940 5.7 1144 3.7 734 100DCR 2539C

LOT 876 GOLDEN PLAIN LUCKY USA 067365876

BORN 09/03/2019 P6
 FEMALE EFI 9.1% AMERICAN ID 876/876

YODER, MERLE
 HUTCHINSON, KS
 BREEDER & OWNER

2-01 142 2 9660 3.8 371 3.1 297 RIP
 20040 796 628 PACT

PA 556M 19F 13P
 213CM\$ 214NM\$ 230FM\$
 1.4PL -1.1DPR -1.3CCR 0.7HCR 2.96SCS
 PA TYPE 1.1 JPI 37%R 44
 ST SR DF RA RW RL FA FU
 0.3 -0.5 1.2 L0.0 -0.1 S0.5 L0.1 1.0
 RH RUW UC UD TP TL RTR RTS
 0.9 1.2 1.2 S0.7 C1.6 S0.6

FRESH: 10/31/2021
 BRED: 03/14/2022 DUE: 12/18/2022 TO
 ROWLEYS 1996 DANIEL TUCKER {6}-ET
 JE840003201928443 BBR 100 JH1F JNSF A2A2 507JE1816
 CDCB GPTA S 04/01/2022 0%RIP
 76%R 881M 0.04% 51F 95%ILE
 76%R 0.04% 41P 677CM\$ 668NM\$ 599FM\$ 599GM\$
 5.7PL 2.1LIV 0.2DPR 0.7CCR 1.7HCR 2.98SCS
 0.0MFV 0.3DAB 0.2KET -1.1MAS 0.5MET 0.0RPL -0.13HTI
 AJCA 04/01/2022 0DAUS
 GPTAT 77%R 1.1 GJUI 10.8 GJPI 73%R 142
 BRED WITH SEXED SEMEN. 74.2 LBS MILK, 3.4 SCS ON MARCH TEST

SISTER(S):
 GOLDEN PLAIN KASANOVA
 SELLING AS LOT 966

SIRE:
 RIVER VALLEY CECE CHROME-ET
 JE840003012423929 GT BBR 100 JH1F JNSC A2A2 7JE5004
 CDCB GPTA S 04/01/2022 14330DAUS 1413HRDS 38%RIP
 99%R 586M 0.03% 34F 62%ILE
 99%R -0.02% 18P 353CM\$ 349NM\$ 343FM\$ 343GM\$
 2.4PL -1.8LIV 0.1DPR 0.5CCR 0.8HCR 2.85SCS
 -0.1MFV -0.1DAB 0.2KET 0.2MAS -0.3MET 0.1RPL -0.90HTI
 AJCA 04/01/2022 6323DAUS
 GPTAT 99%R 2.0 GJUI 15.6 GJPI 99%R 87

DAM:
 GOLDEN PLAIN KAREN
 USA 067293683
 DHIA HERD # 48-44-0287 CONTROL # 683
 2-04 305 2 14810 5.1 754 3.5 521 96DCR 1801C
 305 2X ME AVG 1L 18062M 894F 632P 2184C

2-07 83% 3-09 83%
 ST SR DF RA RW RL FA FU RH RUW UC UD TP TL RTR RTS
 38 32 34 23 34 34 29 34 34 27 31 27 20 16 35 33
 PPA 1216M 3F 20P / YD 888M -12F 14P
 CDCB PTA 04/01/2022 2RECS 54%R 43%ILE
 525M -0.10% 3F -0.05% 8P 72CM\$ 78NM\$ 116FM\$
 0.4PL 1.5LIV -2.3DPR -3.0CCR 0.6HCR 3.06SCS 9GM\$
 0.0MFV -0.2DAB -0.2KET 0.7MAS 0.9MET 0.1RPL 0.43HTI
 AJCA 04/01/2022 PTAT 50%R 0.1 JUI 2.1 JPI 49%R 1

SCHULTZ LEGAL CRITIC-P
 USA 117217618 GT50K BBR 100 JH1C JNSC 11JE1098
 CDCB GPTA S 04/01/2022 4099DAUS 392HRDS 3%RIP
 99%R -61M 0.04% 6F 49%ILE
 99%R 0.03% 4P 270CM\$ 265NM\$ 234FM\$ 227GM\$
 2.9PL 0.9LIV -0.7DPR -0.9CCR -1.7HCR 2.90SCS
 -0.3MFV 0.3DAB 0.6KET 1.4MAS 0.4MET 0.0RPL 1.69HTI
 AJCA 04/01/2022 2569DAUS
 GPTAT 99%R 0.9 GJUI 8.8 GJPI 99%R 46
 LYON CELEBRITY CECE-ET 91%
 USA 117046049 GT50K BBR 100 JH1C JNSF
 TATTOO J05/J05
 DHIA HERD # 33-87-0722 CONTROL # 813
 2-02 305 3 18470 4.7 865 3.4 633 100DCR 2187C
 4-03 271 3 22660 4.4 999 3.6 823 102DCR 2740C
 305 2X ME AVG 2L 19070M 900F 699P 2370C
 PPA 1197M 90F 41P / YD -18M 58F 5P
 CDCB GPTA S 04/01/2022 2RECS 90%R 38%ILE
 -214M 0.15% 22F 0.01% -5P 53CM\$ 52NM\$ 44FM\$
 -0.5PL -2.8LIV -0.1DPR -0.9CCR 0.0HCR 2.97SCS 71GM\$
 0.0MFV 0.0DAB -0.1KET 0.7MAS 0.0MET 0.3RPL 1.28HTI
 AJCA 04/01/2022 GPTAT 88%R 0.6 GJUI 0.2 GJPI 87%R 11

RIVER VALLEY SAL STRIKER-ET
 JE840003013097975 GT80K BBR 100 JH1F JNSF A2A2 7JE5020
 CDCB GPTA S 04/01/2022 5197DAUS 310HRDS 14%RIP
 99%R 1087M -0.12% 26F 34%ILE
 99%R -0.04% 31P 176CM\$ 181NM\$ 194FM\$ 62GM\$
 0.5PL 0.5LIV -3.7DPR -4.5CCR 1.3HCR 3.18SCS
 0.1MFV -0.5DAB -0.4KET -1.1MAS 1.0MET 0.0RPL -3.35HTI
 AJCA 04/01/2022 1661DAUS
 GPTAT 99%R 0.6 GJUI 1.3 GJPI 99%R 18

GOLDEN PLAIN KANISHA 69%
 USA 067285534 GT29K BBR 100 JH1F JNSF
 DHIA HERD # 48-44-0287 CONTROL # 534
 2-01 230 2 12990 4.7 608 2.9 371 91DCR 1278C
 305 2X ME AVG 1L 19299M 905F 564P 1943C
 PPA -689M -65F -92P / YD -1227M -87F -125P
 CDCB GPTA S 04/01/2022 1RECS 81%R 25%ILE
 142M -0.06% -6F -0.05% -5P -24CM\$ -20NM\$ 21FM\$
 0.3PL 2.4LIV -0.9DPR -1.5CCR 0.0HCR 2.93SCS -58GM\$
 0.0MFV 0.1DAB 0.1KET 2.5MAS 0.7MET 0.2RPL 5.30HTI
 AJCA 04/01/2022 GPTAT 82%R -0.7 GJUI -10.2 GJPI 78%R -14
 SIRE: SUNSET CANYON DIVINE-ET GJPI 30 37%ILE

SISTER(S):
 GOLDEN PLAIN KRISTIN 80%
 3-09 305 2 23800 5.3 1260 3.7 872 98DCR 3016C

NEXT DAM:
 GOLDEN PLAIN T-BONE KAREN {6} 85%
 2-07 305 2 19450 5.9 1156 3.8 747 98DCR 2585C
 SIRE: RICHIES JACE TBONE A364 GJPI -22 4%ILE

4TH DAM:
 PETERSEN HONOR 3588 {5}

LOT 877 GOLDEN PLAIN BECKA USA 067365877

BORN 09/06/2019
 DHIA HERD # 48-44-0287 CONTROL # 877
 FEMALE EFI 8.3% AMERICAN ID 877/877

1-08 305 2 14650 4.2 619 3.7 540 95DCR 1740C
 308 2 14811 4.2 626 3.7 546 DHIR 1760C
 305 2X ME AVG 1L 19853M 811F 727P 2307C

1-11 80%
 ST SR DF RA RW RL FA FU RH RUW UC UD TP TL RTR RTS
 35 26 35 22 29 28 30 36 33 29 23 42 26 20 25 25

PPA -347M -83F -9P / YD -210M -93F -8P
 CDCB PTA 04/01/2022 1RECS 51%R 24%ILE
 OM -0.10% -22F 0.00% OP -30CM\$ -29NM\$ -27FM\$
 1.1PL 1.1LIV -1.0DPR -0.4CCR 1.8HCR 3.05SCS -76GM\$
 0.1MFV 0.0DAB -0.2KET 0.0MAS 0.5MET 0.0RPL 0.92HTI
 AJCA 04/01/2022 PTAT 46%R 0.9 JUI 6.5 JPI 45%R -11
 ST SR DF RA RW RL FA FU
 0.4 -0.2 0.6 H1.2 0.2 S0.2 S0.5 1.2
 RH RUW UC UD TP TL RTR RTS
 0.5 -0.4 0.2 S1.9 C0.1 S0.5 C0.2 C0.6

FRESH: 05/18/2021
 BRED: 10/05/2021 DUE: 07/11/2022 TO
 JX SEXING GM RHUSS {6}-ET
 JE840003146625424 BBR 100 JH1F JNSF A2A2 551JE1781
 CDCB GPTA S 04/01/2022 0%RIP
 77%R 813M 0.05% 50F 93%ILE
 77%R 0.01% 31P 603CM\$ 594NM\$ 556FM\$ 528GM\$
 5.2PL -0.2LIV -0.3DPR 0.6CCR -0.5HCR 2.77SCS
 -0.1MFV 0.0DAB 0.1KET -0.2MAS 0.7MET 0.1RPL -0.92HTI
 AJCA 04/01/2022 ODAUS
 GPTAT 80%R 1.1 GJUI 7.6 GJPI 75%R 123
 BRED WITH SEXED SEMEN. 53.6 LBS MILK, SCS: 2.5 ON MARCH TEST

SISTER(S):
 GOLDEN PLAIN BEHOLD
 SELLING AS LOT 976

SIRE:
 OAKLANE DAZZLER DISCO 2127-ET
 USA 067742127 GT99K BBR 100 JH1F JNSF A1A2 7JE1528
 CDCB GPTA S 04/01/2022 8397DAUS 468HRDS 28%RIP
 99%R -261M 0.01% -10F 8%ILE
 99%R 0.00% -10P 5CM\$ 6NM\$ 14FM\$ -83GM\$
 2.2PL 3.1LIV -1.4DPR -0.8CCR 1.5HCR 2.96SCS
 0.1MFV 0.4DAB 0.3KET 0.0MAS 0.3MET -0.1RPL 3.23HTI
 AJCA 04/01/2022 3667DAUS
 GPTAT 99%R 1.4 GJUI 11.5 GJPI 99%R -4

DAM:
 GOLDEN PLAIN BARB
 USA 067293692
 DHIA HERD # 35-63-1675 CONTROL # 692
 2-01 305 2 15190 4.5 682 3.6 548 96DCR 1851C
 3-02 207 2 14280 4.3 608 3.7 529 91DCR 1707C
 305 2X ME AVG 2L 19674M 840F 714P 2334C

2-04 83% 3-06 85%
 ST SR DF RA RW RL FA FU RH RUW UC UD TP TL RTR RTS
 33 29 34 23 32 15 28 34 37 35 33 27 27 21 26 28
 PPA 630M -92F 18P / YD 434M -74F 18P
 CDCB PTA 04/01/2022 3RECS 58%R 39%ILE
 220M -0.15% -21F 0.01% 10P 58CM\$ 59NM\$ 48FM\$
 1.0PL 0.2LIV -0.4DPR 0.0CCR 1.9HCR 3.14SCS 46GM\$
 0.1MFV -0.4DAB -0.6KET 0.0MAS 0.8MET 0.2RPL -1.17HTI
 AJCA 04/01/2022 PTAT 52%R 0.3 JUI 0.5 JPI 50%R 3

YODER, MERLE
 HUTCHINSON, KS BREEDER & OWNER

SHAN-MAR HILARIO CHISEL-ET
 USA 067108037 GT80K BBR 100 JH1F JNSF A2A2 7JE1375
 CDCB GPTA S 04/01/2022 64DAUS 14HRDS 14%RIP
 95%R -248M 0.20% 31F 28%ILE
 95%R 0.09% 9P 169CM\$ 158NM\$ 80FM\$ 119GM\$
 0.7PL -0.1LIV -1.0DPR -1.3CCR 0.7HCR 2.96SCS
 0.1MFV 0.2DAB -0.1KET 0.5MAS 0.1MET 0.0RPL 2.69HTI
 AJCA 04/01/2022 53DAUS
 GPTAT 94%R 0.4 GJUI -2.2 GJPI 93%R 33

SUNSET CANYON DZZLER V MAID 2348 90%
 USA 118706113 GT8K BBR 100 JH1F JNSF
 TATTOO /C348
 DHIA HERD # 46-34-0120 CONTROL # 2348
 2-11 305 2 24380 6.4 1566 4.0 983 103DCR 3404C
 4-01 269 2 22690 6.3 1438 4.1 935 103DCR 3239C
 4-11 305 2 22980 6.5 1492 4.1 939 103DCR 3252C
 6-01 305 2 24500 6.2 1521 4.1 1008 100DCR 3491C
 305 2X ME AVG 5L 24668M 1508F 982P 3401C
 PPA 2717M 199F 112P / YD 168M 67F 15P
 CDCB GPTA S 04/01/2022 5RECS 90%R 70%ILE
 -469M 0.16% 10F 0.04% -8P 196CM\$ 193NM\$ 164FM\$
 3.9PL 4.1LIV 0.9DPR 1.4CCR 3.3HCR 3.00SCS 140GM\$
 0.1MFV 0.2DAB 0.1KET 1.2MAS 1.0MET 0.2RPL 4.60HTI
 AJCA 04/01/2022 GPTAT 88%R 1.3 GJUI 11.1 GJPI 86%R 43

RIVER VALLEY SAL STRIKER-ET
 JE840003013097975 GT80K BBR 100 JH1F JNSF A2A2 7JE5020
 CDCB GPTA S 04/01/2022 5197DAUS 310HRDS 14%RIP
 99%R 1087M -0.12% 26F 34%ILE
 99%R -0.04% 31P 176CM\$ 181NM\$ 194FM\$ 62GM\$
 0.5PL 0.5LIV -3.7DPR -4.5CCR 1.3HCR 3.18SCS
 0.1MFV -0.5DAB -0.4KET -1.1MAS 1.0MET 0.0RPL -3.35HTI
 AJCA 04/01/2022 1661DAUS
 GPTAT 99%R 0.6 GJUI 1.3 GJPI 99%R 18
 GOLDEN PLAIN ZUMA BEATRICE 82%
 USA 067145391

DHIA HERD # 48-44-0287 CONTROL # 391
 1-06 305 2 15780 4.7 744 3.9 608 95DCR 2035C
 2-08 305 2 19210 5.2 995 3.9 744 97DCR 2575C
 3-11 299 2 20750 4.6 945 4.0 826 98DCR 2662C
 4-10 305 2 20320 5.1 1035 4.0 809 98DCR 2780C
 305 2X ME AVG 4L 22217M 1069F 865P 2902C
 PPA -862M -97F -8P / YD -1405M -75F -16P
 CDCB PTA 04/01/2022 4RECS 60%R 34%ILE
 -828M 0.02% -36F 0.09% -12P 42CM\$ 34NM\$ -26FM\$
 1.9PL -0.1LIV 2.9DPR 4.3CCR 2.5HCR 2.97SCS 114GM\$
 0.2MFV -0.2DAB -0.8KET 1.1MAS 0.5MET 0.4RPL 2.43HTI
 AJCA 04/01/2022 PTAT 51%R -0.5 JUI -6.7 JPI 53%R 11
 SIRE: ISDK DJ ZUMA GJPI 77 51%ILE

NEXT DAM:
 GOLDEN PLAIN JACINTO BETSY
 SIRE: MASON LEMVIG JACINTO-ET GJPI -41 4%ILE

4TH DAM:
 PETERSEN TITANIUM 3608 {6}
 4-08 305 3 21010 5.3 1119 3.5 727 99DCR 2512C

LOT 878 JX GOLDEN PLAIN BLAIR {4} USA 067365878

BORN 09/12/2019 P2
 FEMALE EFI 8.9% AMERICAN ID 878/878 A1A2

YODER, MERLE
 HUTCHINSON, KS BREEDER & OWNER

2-02 103 2 7155 4.6 327 3.2 231 RIP
 20525 919 689 PACT

PA 295M 4F 9P
 31CM\$ 34NM\$ 39FM\$
 -0.2PL -1.1DPR -1.2CCR 0.6HCR 3.21SCS

PA TYPE 1.0 JPI 33%R 6

ST SR DF RA RW RL FA FU
 0.3 0.1 0.8 H0.8 0.2 S0.0 S0.2 1.8
 RH RUW UC UD TP TL RTR RTS
 0.8 0.6 0.4 S1.8 C1.6 S0.3

FRESH: 12/09/2021
 BRED: 04/01/2022 DUE: 01/05/2023 TO
 RIVER VALLEY CECE CHROME-ET
 JE840003012423929 BBR 100 JH1F JNSC A2A2 7JE5004
 CDCB GPTA S 04/01/2022 14330DAUS 1413HRDS 38%RIP
 99%R 586M 0.03% 34F 62%ILE
 99%R -0.02% 18P 353CM\$ 349NM\$ 343FM\$ 343GM\$
 2.4PL -1.8LIV 0.1DPR 0.5CCR 0.8HCR 2.85SCS
 -0.1MFV -0.1DAB 0.2KET 0.2MAS -0.3MET 0.1RPL -0.90HTI
 AJCA 04/01/2022 6323DAUS
 GPTAT 99%R 2.0 GJUI 15.6 GJPI 99%R 87

BRED WITH SEXED SEMEN. 87.6 LBS MILK, SCS: 2.4 ON MARCH TEST

SIRE:
 JX FARIA BROTHERS KEVIN GARNETT {3}-ET
 JE840003135124344 GT99K BBR 91 JH1F JNSF A1A2 29JE4070
 CDCB GPTA S 04/01/2022 666DAUS 54HRDS 35%RIP
 98%R 286M -0.04% 6F 4%ILE
 98%R -0.02% 6P -104CM\$ -97NM\$ -75FM\$ -146GM\$
 -1.7PL -2.2LIV -2.7DPR -3.3CCR 0.2HCR 3.30SCS
 0.2MFV 0.3DAB -0.7KET -2.0MAS -2.1MET -0.1RPL -1.78HTI
 AJCA 04/01/2022 136DAUS
 GPTAT 94%R 1.9 GJUI 15.7 GJPI 94%R -27

DAM:
 GOLDEN PLAIN BARBEY
 USA 067330703

3-04 80%
 ST SR DF RA RW RL FA FU RH RUW UC UD TP TL RTR RTS
 34 28 31 23 34 42 27 26 37 33 32 32 41 21 47 27

PA 304M 2F 13P
 165CM\$ 166NM\$ 154FM\$
 1.3PL 0.5DPR 0.9CCR 0.9HCR 3.13SCS
 PA TYPE 0.1 JPI 38%R 39

SISTER(S):
 GOLDEN PLAIN T BONE BLANCHE 88%
 4-09 305 2 22630 4.9 1101 3.7 841 98DCR 2909C

JX FARIA BROTHERS EUSEBIO {4}-ET
 JE840003124526334 GT80K BBR 93 JH1F JNSF A1A2 1JE921
 CDCB GPTA S 04/01/2022 6625DAUS 232HRDS 3%RIP
 99%R 1120M -0.08% 36F 17%ILE
 99%R 0.00% 40P 102CM\$ 102NM\$ 77FM\$ -3GM\$
 -2.5PL -4.2LIV -6.2DPR -5.5CCR -2.4HCR 3.17SCS
 -0.1MFV 0.1DAB -1.1KET -3.4MAS 0.2MET -0.1RPL -7.84HTI
 AJCA 04/01/2022 904DAUS
 GPTAT 99%R 0.9 GJUI 3.3 GJPI 99%R 1

JX FARIA BROTHERS HILARIO 222311 {2}-ET 91%
 JE840003011859737 GT50K BBR 86
 DHIA HERD # 74-97-4513 CONTROL # 222311
 1-11 305 2 20460 4.8 981 3.6 740 100DCR 2559C
 3-00 286 2 22160 5.1 1134 3.7 811 100DCR 2805C
 3-11 305 2 20930 5.6 1174 3.7 772 102DCR 2670C
 305 2X ME AVG 3L 24384M 1242F 893P 3089C
 PPA 1790M 87F 51P / YD 941M 32F 24P
 CDCB GPTA M 04/01/2022 3RECS 89%R 22%ILE
 192M -0.06% -4F -0.04% -1P -54CM\$ -46NM\$ -8FM\$
 0.6PL 0.7LIV -0.3DPR -1.6CCR 0.2HCR 3.21SCS -87GM\$
 0.3MFV 0.5DAB 0.0KET 0.0MAS -1.6MET -0.1RPL 4.66HTI
 AJCA 04/01/2022 GPTAT 81%R 1.4 GJUI 16.3 GJPI 84%R -7M

O.F. BALLISTIC GREG
 USA 067198214 GT99K BBR 100 JH1F JNSF A1A2 7JE1490
 CDCB GPTA S 04/01/2022 410DAUS 59HRDS 9%RIP
 98%R 901M -0.07% 27F 86%ILE
 98%R 0.03% 39P 476CM\$ 471NM\$ 417FM\$ 429GM\$
 2.5PL 1.8LIV -1.5DPR -0.6CCR 0.6HCR 3.07SCS
 0.1MFV 0.6DAB 0.1KET 0.3MAS 0.2MET -0.1RPL 4.38HTI
 AJCA 04/01/2022 180DAUS
 GPTAT 96%R 0.3 GJUI 8.5 GJPI 95%R 102

GOLDEN PLAIN LEGAL BABYRUTH 82%
 USA 067079339
 DHIA HERD # 48-44-0287 CONTROL # 339
 2-01 303 2 15300 5.3 805 3.3 512 96DCR 1768C
 4-00 298 2 21860 4.7 1037 3.7 819 96DCR 2796C
 4-11 290 2 19540 5.0 971 3.9 758 97DCR 2606C
 5-10 305 2 22480 4.8 1080 3.8 862 98DCR 2925C
 6-10 305 2 24280 4.4 1074 3.6 870 98DCR 2924C
 305 2X ME AVG 6L 21473M 1016F 811P 2712C
 PPA -753M -83F -51P / YD -532M -50F -30P
 CDCB PTA 04/01/2022 5RECS 64%R 14%ILE
 -294M -0.05% -24F -0.02% -14P -146CM\$ -140NM\$ -110FM\$
 0.1PL -0.3LIV 2.4DPR 2.4CCR 1.2HCR 3.18SCS -80GM\$
 0.1MFV 0.1DAB 0.3KET 0.3MAS 1.0MET 0.3RPL 2.89HTI
 AJCA 04/01/2022 PTAT 45%R -0.2 JUI -1.6 JPI 56%R -25
 SIRE: TOLLENAARS IMPULS LEGAL 233-ET GJPI 10 8%ILE

NEXT DAM:
 PETERSEN LOUIE 3632
 4-08 305 3 18600 6.0 1123 3.9 717 100DCR 2481C
 SIRE: BHF-SSF PARADE LOUIE-ET GJPI -66 3%ILE

4TH DAM:
 PETERSEN JACE 2860 85%
 3-08 298 2 16700 5.1 853 4.2 694 102DCR 2331C

LOT 879 JX GOLDEN PLAIN AMEILA {6} USA 067365879

BORN 09/25/2019
 DHIA HERD # 48-44-0287 CONTROL # 879
 FEMALE EFI 9.4% AMERICAN ID 879/879

1-08 287 2 12638 5.2 656 3.9 497 RIP
 13387 699 528 PACT

1-11 80%
 ST SR DF RA RW RL FA FU RH RUW UC UD TP TL RTR RTS
 30 22 32 18 29 20 36 38 33 29 28 40 26 18 25 22

PPA -750M 19F 6P / YD -1284M 17F -3P
 CDCB PTA 04/01/2022 1RECS 51%R 64%ILE
 36M 0.06% 14F 0.04% 10P 173CM\$ 169NM\$ 127FM\$
 1.7PL 0.2LIV -1.9DPR -1.2CCR 0.8HCR 3.0ISCS 98GM\$
 0.1MFV 0.0DAB 0.2KET -1.2MAS 0.4MET 0.0RPL -0.70HTI
 AJCA 04/01/2022 PTAT 46%R 1.0 JUI 7.3 JPI 45%R 28
 ST SR DF RA RW RL FA FU
 0.6 -0.3 0.5 H1.5 0.1 P0.3 S0.9 1.9
 RH RUW UC UD TP TL RTR RTS
 0.5 -0.6 0.4 S2.3 C0.5 L0.1 C0.1 C0.9

FRESH: 06/08/2021
 BRED: 08/19/2021 DUE: 05/25/2022 TO
 JER-Z-BOYZ JADYN-ET
 USA 173762822 BBR 100 JH1C JNSF A2A2 14JE1885
 CDCB GPTA S 04/01/2022 0%RIP
 77%R 695M 0.09% 53F 85%ILE
 77%R 0.05% 37P 465CM\$ 457NM\$ 385FM\$ 425GM\$
 2.3PL 1.3LIV -0.3DPR 0.4CCR 1.8HCR 3.08SCS
 0.1MFV 0.4DAB 0.3KET -1.3MAS -0.1MET -0.1RPL 0.83HTI
 AJCA 04/01/2022 ODAUS
 GPTAT 79%R 1.2 GJUI 2.7 GJPI 74%R 104
BRED WITH SEXED SEMEN. 45.3 LBS MILK, SCS: 3.8 ON MARCH TEST

SIRE:
 OAKLANE DAZZLER DISCO 2127-ET
 USA 067742127 GT99K BBR 100 JH1F JNSF A1A2 7JE1528
 CDCB GPTA S 04/01/2022 8397DAUS 468HRDS 28%RIP
 99%R -261M 0.01% -10F 8%ILE
 99%R 0.00% -10P 5CM\$ 6NM\$ 14FM\$ -83GM\$
 2.2PL 3.1LIV -1.4DPR -0.8CCR 1.5HCR 2.96SCS
 0.1MFV 0.4DAB 0.3KET 0.0MAS 0.3MET -0.1RPL 3.23HTI
 AJCA 04/01/2022 3667DAUS
 GPTAT 99%R 1.4 GJUI 11.5 GJPI 99%R -4

DAM:
 JX GOLDEN PLAIN AGNES {5}
 USA 067293698
 DHIA HERD # 35-63-1675 CONTROL # 698
 2-00 297 2 14980 5.6 835 3.9 577 96DCR 1997C
 3-00 222 2 13450 5.6 756 4.0 544 92DCR 1884C
 305 2X ME AVG 2L 19392M 1058F 758P 2624C
 2-03 82% 3-04 86%
 ST SR DF RA RW RL FA FU RH RUW UC UD TP TL RTR RTS
 36 32 37 23 32 34 31 42 37 34 32 32 34 31 32 28
 PPA 693M 79F 68P / YD 1038M 76F 65P
 CDCB PTA 04/01/2022 3RECS 58%R 84%ILE
 594M 0.02% 33F 0.05% 32P 278CM\$ 270NM\$ 204FM\$
 1.0PL -2.9LIV -2.7DPR -2.2CCR -0.3HCR 2.99SCS 201GM\$
 0.1MFV -0.3DAB 0.2KET -2.3MAS 0.5MET 0.1RPL -3.89HTI
 AJCA 04/01/2022 PTAT 52%R 0.5 JUI 3.9 JPI 50%R 50

YODER, MERLE BREEDER & OWNER
 HUTCHINSON, KS

SHAN-MAR HILARIO CHISEL-ET
 USA 067108037 GT80K BBR 100 JH1F JNSF A2A2 7JE1375
 CDCB GPTA S 04/01/2022 64DAUS 14HRDS 14%RIP
 95%R -248M 0.20% 31F 28%ILE
 95%R 0.09% 9P 169CM\$ 158NM\$ 80FM\$ 119GM\$
 0.7PL -0.1LIV -1.0DPR -1.3CCR 0.7HCR 2.96SCS
 0.1MFV 0.2DAB -0.1KET 0.5MAS 0.1MET 0.0RPL 2.69HTI
 AJCA 04/01/2022 53DAUS
 GPTAT 94%R 0.4 GJUI -2.2 GJPI 93%R 33
 SUNSET CANYON DZZLER V MAID 2348 90%
 USA 118706113 GT8K BBR 100 JH1F JNSF
 TATTOO /C348
 DHIA HERD # 46-34-0120 CONTROL # 2348
 2-11 305 2 24380 6.4 1566 4.0 983 103DCR 3404C
 4-01 269 2 22690 6.3 1438 4.1 935 103DCR 3239C
 4-11 305 2 22980 6.5 1492 4.1 939 103DCR 3252C
 6-01 305 2 24500 6.2 1521 4.1 1008 100DCR 3491C
 305 2X ME AVG 5L 24668M 1508F 982P 3401C
 PPA 2717M 199F 112P / YD 168M 67F 15P
 CDCB GPTA S 04/01/2022 5RECS 90%R 70%ILE
 -469M 0.16% 10F 0.04% -8P 196CM\$ 193NM\$ 164FM\$
 3.9PL 4.1LIV 0.9DPR 1.4CCR 3.3HCR 3.00SCS 140GM\$
 0.1MFV 0.2DAB 0.1KET 1.2MAS 1.0MET 0.2RPL 4.60HTI
 AJCA 04/01/2022 GPTAT 88%R 1.3 GJUI 11.1 GJPI 86%R 43

JX SCHULTZ VOLCANO HARRIS {4}
 USA 118157731 GT80K BBR 100 JH1F JNSF A1A2 29JE3866
 CDCB GPTA S 04/01/2022 11168DAUS 489HRDS 6%RIP
 99%R 1680M -0.13% 51F 64%ILE
 99%R 0.00% 62P 371CM\$ 365NM\$ 311FM\$ 225GM\$
 -0.3PL -5.9LIV -6.9DPR -5.8CCR 0.1HCR 3.00SCS
 0.1MFV -0.4DAB 0.1KET -3.3MAS 0.9MET -0.1RPL -6.20HTI
 AJCA 04/01/2022 3200DAUS
 GPTAT 99%R 0.1 GJUI -5.5 GJPI 99%R 54

GOLDEN PLAIN ALI 80%
 USA 067285576
 DHIA HERD # 48-44-0287 CONTROL # 576
 1-10 301 2 16220 4.9 801 3.6 577 96DCR 1994C
 2-10 241 2 15170 5.5 834 3.9 599 93DCR 2073C
 305 2X ME AVG 2L 21512M 1088F 796P 2754C
 PPA -71M 19F 14P / YD -384M 7F -2P
 CDCB PTA 04/01/2022 2RECS 58%R 33%ILE
 -155M 0.05% 4F 0.04% 3P 29CM\$ 25NM\$ -10FM\$
 0.6PL 0.1LIV 0.9DPR 1.1CCR -1.0HCR 3.02SCS 30GM\$
 0.2MFV -0.2DAB 0.3KET -1.3MAS 0.2MET 0.3RPL -0.54HTI
 AJCA 04/01/2022 PTAT 49%R 0.4 JUI 6.6 JPI 50%R 15
 SIRE: BUTTERCREST GALVANIZE GJPI -1 9%ILE

SISTER(S):
 GOLDEN PLAIN ADENA 80%
 2-01 305 2 17400 5.0 868 3.6 634 97DCR 2192C
 NEXT DAM:
 GOLDEN PLAIN IMPULSE ANDREA 82%
 4-01 282 2 18350 6.0 1094 4.2 778 97DCR 2696C
 SIRE: ISDK Q IMPULS GJPI 22 10%ILE
 4TH DAM:
 GOLDEN PLAIN T-BONE LOLLY 74%

LOT 880 JX GOLDEN PLAIN JEMIMA {4} USA 067365880

BORN 09/29/2019
 DHIA HERD # 48-44-0287 CONTROL # 880
 FEMALE EFI 8.8% AMERICAN ID 880/880 A2A2

YODER, MERLE BREEDER & OWNER
 HUTCHINSON, KS

2-00 146 2 10684 4.4 465 3.3 357 RIP
 21384 939 727 PACT

PPA 3515M 125F 82P / YD 5390M 186F 116P
 CDCB PTA 04/01/2022 1RECS 48%R 49%ILE
 700M -0.07% 19F -0.04% 16P 96CM\$ 102NM\$ 130FM\$
 -0.5PL -1.6LIV -2.1DPR -2.3CCR -0.1HCR 3.14SCS 64GM\$
 0.0MFV 0.2DAB -0.4KET -1.4MAS -1.0MET -0.1RPL -2.44HTI

PA TYPE 1.2 JUI JPI 42%R 16
 ST SR DF RA RW RL FA FU
 0.8 -0.1 0.9 H0.4 0.3 S0.1 S0.3 2.1
 RH RUW UC UD TP TL RTR RTS
 1.2 0.7 0.0 S2.1 C1.6 S0.2

FRESH: 10/27/2021
 BRED: 03/14/2022 DUE: 12/18/2022 TO
 VALSIGNA PINE BLIZZARD
 JE840003126987947 BBR 100 JH1F JNSF 7JE1965
 CDCB GPTA S 04/01/2022 0%RIP
 77%R 893M 0.09% 63F 93%ILE
 78%R 0.08% 50P 625CM\$ 611NM\$ 501FM\$ 529GM\$
 4.5PL 0.3LIV -0.7DPR 0.5CCR 3.2HCR 2.94SCS
 0.0MFV 0.1DAB -0.3KET -0.3MAS 0.3MET 0.0RPL -0.34HTI

AJCA 04/01/2022 ODAUS
 GPTAT 80%R 1.3 GJUI 9.1 GJPI 75%R 142

BRED WITH SEXED SEMEN. 78.3 LBS MILK, SCS: 3.6 ON MARCH TEST

SISTER(S):
 GOLDEN PLAIN JAMI
 SELLING AS LOT 24

SIRE:
 JX FARIA BROTHERS KEVIN GARNETT {3}-ET 29JE4070
 JE840003135124344 GT99K BBR 91 JH1F JNSF A1A2
 CDCB GPTA S 04/01/2022 666DAUS 54HRDS 35%RIP
 98%R 286M -0.04% 6F 4%ILE
 98%R -0.02% 6P -104CM\$ -97NM\$ -75FM\$ -146GM\$
 -1.7PL -2.2LIV -2.7DPR -3.3CCR 0.2HCR 3.30SCS
 0.2MFV 0.3DAB -0.7KET -2.0MAS -2.1MET -0.1RPL -1.78HTI

AJCA 04/01/2022 136DAUS
 GPTAT 94%R 1.9 GJUI 15.7 GJPI 94%R -27

DAM:
 GOLDEN PLAIN JENNI
 USA 067293691
 DHIA HERD # 35-63-1675 CONTROL # 691

2-02 305 2 15890 5.0 801 3.7 588 97DCR 2034C
 305 2X ME AVG 2L 17494M 914F 680P 2355C

2-04 81% 3-06 83%
 ST SR DF RA RW RL FA FU RH RUW UC UD TP TL RTR RTS
 37 33 34 27 34 32 29 34 34 31 28 27 31 19 34 23

PPA 258M -11F 11P / YD 387M -3F 13P
 CDCB PTA 04/01/2022 2RECS 55%R 71%ILE
 673M -0.08% 16F -0.01% 22P 201CM\$ 202NM\$ 196FM\$
 0.6PL -1.1LIV -1.6DPR -1.2CCR -0.3HCR 3.07SCS 171GM\$
 -0.1MFV 0.0DAB 0.0KET -0.9MAS 0.1MET -0.1RPL -2.60HTI

AJCA 04/01/2022 PTAT 48%R 0.5 JUI 6.1 JPI 49%R 37

JX FARIA BROTHERS EUSEBIO {4}-ET
 JE840003124526334 GT80K BBR 93 JH1F JNSF A1A2 1JE921
 CDCB GPTA S 04/01/2022 6625DAUS 232HRDS 3%RIP
 99%R 1120M -0.08% 36F 17%ILE
 99%R 0.00% 40P 102CM\$ 102NM\$ 77FM\$ -3GM\$
 -2.5PL -4.2LIV -6.2DPR -5.5CCR -2.4HCR 3.17SCS
 -0.1MFV 0.1DAB -1.1KET -3.4MAS 0.2MET -0.1RPL -7.84HTI

AJCA 04/01/2022 904DAUS
 GPTAT 99%R 0.9 GJUI 3.3 GJPI 99%R 1

JX FARIA BROTHERS HILARIO 222311 {2}-ET 91%
 JE840003011859737 GT50K BBR 86
 DHIA HERD # 74-97-4513 CONTROL # 222311
 1-11 305 2 20460 4.8 981 3.6 740 100DCR 2559C
 3-00 286 2 22160 5.1 1134 3.7 811 100DCR 2805C
 3-11 305 2 20930 5.6 1174 3.7 772 102DCR 2670C
 305 2X ME AVG 3L 24384M 1242F 893P 3089C
 PPA 1790M 87F 51P / YD 941M 32F 24P
 CDCB GPTA M 04/01/2022 3RECS 89%R 22%ILE
 192M -0.06% -4F -0.04% -1P -54CM\$ -46NM\$ -8FM\$
 0.6PL 0.7LIV -0.3DPR -1.6CCR 0.2HCR 3.21SCS -87GM\$
 0.3MFV 0.5DAB 0.0KET 0.0MAS -1.6MET -0.1RPL 4.66HTI

AJCA 04/01/2022 GPTAT 81%R 1.4 GJUI 16.3 GJPI 84%R -7M

O.F. BALLISTIC GREG
 USA 067198214 GT99K BBR 100 JH1F JNSF A1A2 7JE1490
 CDCB GPTA S 04/01/2022 410DAUS 59HRDS 9%RIP
 98%R 901M -0.07% 27F 86%ILE
 98%R 0.03% 39P 476CM\$ 471NM\$ 417FM\$ 429GM\$
 2.5PL 1.8LIV -1.5DPR -0.6CCR 0.6HCR 3.07SCS
 0.1MFV 0.6DAB 0.1KET 0.3MAS 0.2MET -0.1RPL 4.38HTI

AJCA 04/01/2022 180DAUS
 GPTAT 96%R 0.3 GJUI 8.5 GJPI 95%R 102

GOLDEN PLAIN JASMINE {6} 81%
 USA 067170475 GT13K BBR 100 JH1C JNSF
 DHIA HERD # 48-44-0287 CONTROL # 475
 1-08 305 2 19500 4.6 899 3.5 679 97DCR 2346C
 2-11 305 2 21430 5.2 1108 3.8 815 98DCR 2820C
 305 2X ME AVG 3L 22813M 1059F 820P 2805C
 PPA 1500M 18F 29P / YD 1281M 10F 30P
 CDCB GPTA S 04/01/2022 3RECS 82%R 27%ILE
 533M -0.11% 1F -0.03% 12P -14CM\$ -10NM\$ 10FM\$
 -1.3PL -4.0LIV -1.7DPR -1.8CCR -1.2HCR 3.06SCS -18GM\$
 -0.4MFV -0.5DAB -0.2KET -2.1MAS -0.1MET -0.1RPL -10.2HTI

AJCA 04/01/2022 GPTAT 83%R 0.5 GJUI 1.9 GJPI 78%R -17

SIRE: SWEETIE PLUS IATOLAS BOLD {5} GJPI 3 9%ILE

SISTER(S):
 JX GOLDEN PLAIN JANICE {4} 84%
 3-01 305 2 21480 4.9 1058 3.9 840 97DCR 2860C
 SELLING AS LOT 780

NEXT DAM:
 GOLDEN PLAIN JASPER 85%
 5-09 305 2 21630 4.7 1009 3.5 747 98DCR 2581C
 SIRE: ALL LYNNS LOUIE VALENTINO-ET GJPI 9 14%ILE

4TH DAM:
 GOLDEN PLAIN LEGAL JANE 78%
 1-06 305 2 15970 4.9 788 3.8 605 96DCR 2093C

LOT 881 JX GOLDEN PLAIN ADELINE {6} USA 067365881

BORN 10/06/2019
 DHIA HERD # 48-44-0287 CONTROL # 881
 FEMALE EFI 9.3% AMERICAN ID 881/881

YODER, MERLE BREEDER & OWNER
 HUTCHINSON, KS

1-11 186 2 11510 4.2 480 3.4 390 RIP
 18011 764 616 PACT

PPA 753M -10F 7P / YD 1874M 12F 30P
 CDCB PTA 04/01/2022 1RECS 50%R 42%ILE
 108M -0.06% -8F -0.04% -4P 69CM\$ 72NM\$ 105FM\$
 2.9PL 2.7LIV -0.9DPR -0.6CCR 1.3HCR 2.95SCS -11GM\$
 0.2MFV 0.4DAB 0.3KET 0.8MAS 0.0MET 0.0RPL 5.59HTI

PA TYPE 0.8 JUI JPI 44%R 7
 ST SR DF RA RW RL FA FU
 0.8 0.2 0.4 H0.5 0.6 S0.5 S0.1 1.2
 RH RUW UC UD TP TL RTR RTS
 0.4 -0.1 0.6 S1.3 C0.1 L0.1

FRESH: 09/17/2021
 BRED: 12/29/2021 DUE: 10/04/2022 TO
 RIVER VALLEY CECE CHROME-ET
 JE840003012423929 BBR 100 JH1F JNSC A2A2 7JE5004
 CDCB GPTA S 04/01/2022 14330DAUS 1413HRDS 38%RIP
 99%R 586M 0.03% 34F 62%ILE
 99%R -0.02% 18P 353CM\$ 349NM\$ 343FM\$ 343GM\$
 2.4PL -1.8LIV 0.1DPR 0.5CCR 0.8HCR 2.85SCS
 -0.1MFV -0.1DAB 0.2KET 0.2MAS -0.3MET 0.1RPL -0.90HTI

AJCA 04/01/2022 6323DAUS
 GPTAT 99%R 2.0 GJUI 15.6 GJPI 99%R 87

BRED WITH SEXED SEMEN. 63.9 LBS MILK, SCS: 3.1 ON MARCH TEST

SISTER(S):
 JX GOLDEN PLAIN ANN {6}
 SELLING AS LOT 989

SIRE:
 OAKLANE DAZZLER DISCO 2127-ET
 USA 067742127 GT99K BBR 100 JH1F JNSF A1A2 7JE1528
 CDCB GPTA S 04/01/2022 8397DAUS 468HRDS 28%RIP
 99%R -261M 0.01% -10F 8%ILE
 99%R 0.00% -10P 5CM\$ 6NM\$ 14FM\$ -83GM\$
 2.2PL 3.1LIV -1.4DPR -0.8CCR 1.5HCR 2.96SCS
 0.1MFV 0.4DAB 0.3KET 0.0MAS 0.3MET -0.1RPL 3.23HTI

AJCA 04/01/2022 3667DAUS
 GPTAT 99%R 1.4 GJUI 11.5 GJPI 99%R -4

DAM:
 JX GOLDEN PLAIN ALANA {5}
 USA 067330720
 DHIA HERD # 48-44-0287 CONTROL # 720

1-11 305 2 16680 5.2 864 3.6 594 97DCR 2053C
 305 2X ME AVG 1L 21450M 1077F 760P 2627C

2-01 80%
 ST SR DF RA RW RL FA FU RH RUW UC UD TP TL RTR RTS
 38 32 35 26 35 23 20 17 34 33 32 34 20 28 23 32

PPA 1494M 54F 22P / YD 1911M 71F 40P
 CDCB PTA 04/01/2022 1RECS 54%R 46%ILE
 203M -0.07% -6F -0.05% -4P 88CM\$ 92NM\$ 137FM\$
 3.6PL 2.3LIV -0.4DPR -0.4CCR 1.1HCR 2.92SCS 8GM\$
 0.2MFV 0.3DAB 0.3KET 1.6MAS -0.2MET 0.1RPL 6.52HTI

AJCA 04/01/2022 PTAT 46%R 0.1 JUI -2.3 JPI 49%R 9

SISTER(S):
 GOLDEN PLAIN APPLETON 80%
 1-11 260 2 17390 4.0 698 3.3 581 94DCR 1920C

SHAN-MAR HILARIO CHISEL-ET
 USA 067108037 GT80K BBR 100 JH1F JNSF A2A2 7JE1375
 CDCB GPTA S 04/01/2022 64DAUS 14HRDS 14%RIP
 95%R -248M 0.20% 31F 28%ILE
 95%R 0.09% 9P 169CM\$ 158NM\$ 80FM\$ 119GM\$
 0.7PL -0.1LIV -1.0DPR -1.3CCR 0.7HCR 2.96SCS
 0.1MFV 0.2DAB -0.1KET 0.5MAS 0.1MET 0.0RPL 2.69HTI

AJCA 04/01/2022 53DAUS
 GPTAT 94%R 0.4 GJUI -2.2 GJPI 93%R 33

SUNSET CANYON DZZLER V MAID 2348 90%
 USA 118706113 GT8K BBR 100 JH1F JNSF
 TATTOO /C348
 DHIA HERD # 46-34-0120 CONTROL # 2348

2-11 305 2 24380 6.4 1566 4.0 983 103DCR 3404C
 4-01 269 2 22690 6.3 1438 4.1 935 103DCR 3239C
 4-11 305 2 22980 6.5 1492 4.1 939 103DCR 3252C
 6-01 305 2 24500 6.2 1521 4.1 1008 100DCR 3491C
 305 2X ME AVG 5L 24668M 1508F 982P 3401C

PPA 2717M 199F 112P / YD 168M 67F 15P
 CDCB GPTA S 04/01/2022 5RECS 90%R 70%ILE
 -469M 0.16% 10F 0.04% -8P 196CM\$ 193NM\$ 164FM\$
 3.9PL 4.1LIV 0.9DPR 1.4CCR 3.3HCR 3.00SCS 140GM\$
 0.1MFV 0.2DAB 0.1KET 1.2MAS 1.0MET 0.2RPL 4.60HTI

AJCA 04/01/2022 GPTAT 88%R 1.3 GJUI 11.1 GJPI 86%R 43

JX ROWLEYS LAYNE JUSTICE 2133 {4}-ET
 USA 118704072 GT80K BBR 100 JH1F JNSF A1A2 7JE1407
 CDCB GPTA S 04/01/2022 705DAUS 94HRDS 8%RIP
 99%R 200M -0.04% 1F 17%ILE
 99%R -0.07% -7P 99CM\$ 104NM\$ 161FM\$ -2GM\$
 3.8PL 1.0LIV -1.2DPR -1.4CCR 1.4HCR 2.88SCS
 0.2MFV 0.1DAB 0.2KET 1.1MAS -0.7MET -0.1RPL 4.32HTI

AJCA 04/01/2022 199DAUS
 GPTAT 96%R -0.1 GJUI 2.0 GJPI 96%R 7

GOLDEN PLAIN VALENTINO ARDYCE {6} 86%
 USA 067170431 GT13K BBR 100 JH1C JNSF
 DHIA HERD # 48-44-0287 CONTROL # 431

1-11 305 2 17470 4.8 845 3.6 625 97DCR 2161C
 2-11 305 2 21160 4.9 1037 3.7 776 98DCR 2684C
 4-00 182 2 13760 4.7 652 3.7 505 85DCR 1743C
 305 2X ME AVG 3L 22752M 1072F 819P 2823C

PPA 608M -56F -13P / YD 200M -48F -12P
 CDCB GPTA S 04/01/2022 3RECS 83%R 53%ILE
 34M -0.09% -18F -0.04% -7P 118CM\$ 121NM\$ 157FM\$
 3.4PL 3.7LIV 0.5DPR 0.6CCR 0.9HCR 2.94SCS 80GM\$
 0.2MFV 0.5DAB 0.4KET 2.1MAS 0.3MET 0.2RPL 8.66HTI

AJCA 04/01/2022 GPTAT 83%R 0.1 GJUI -5.2 GJPI 79%R 15
 SIRE: ALL LYNNS LOUIE VALENTINO-ET GJPI 9 14%ILE

NEXT DAM:
 CONTENTMENT AGNES {5} 86%
 3-00 297 2 15040 5.4 808 4.0 602 97DCR 2084C
 SIRE: FOREST GLEN AVERY ACTION-ET GJPI -33 4%ILE

4TH DAM:
 CONTENTMENT FLORENCIA {4} 82%
 4-03 305 2 16680 4.4 729 3.9 653 95DCR 2075C

LOT 882 GOLDEN PLAIN BREANNA USA 067365882

BORN 10/06/2019
 DHIA HERD # 48-44-0287 CONTROL # 882
 FEMALE EFI 9.6% AMERICAN ID 882/882

YODER, MERLE
 HUTCHINSON, KS BREEDER & OWNER

1-08 287 2 14052 3.7 524 3.4 481 RIP
 14801 558 510 PACT
 PPA 512M -86F -13P / YD 591M -106F -21P
 CDCB PTA 04/01/2022 1RECS 51%R 57%ILE
 437M -0.11% -3F -0.04% 8P 135CM\$ 136NM\$ 159FM\$
 2.1PL -1.0LIV -0.2DPR -0.2CCR 1.2HCR 2.95SCS 109GM\$
 0.0MFV -0.1DAB 0.1KET 0.4MAS 0.3MET 0.4RPL 0.72HTI
 PA TYPE 1.6 JUI JPI 45%R 32
 ST SR DF RA RW RL FA FU
 0.6 -0.4 1.5 H0.5 0.2 S0.1 S0.1 1.7
 RH RUW UC UD TP TL RTR RTS
 1.6 1.5 1.1 S1.6 C1.8 S0.2

FRESH: 06/08/2021
 BRED: 08/09/2021 DUE: 05/15/2022 TO
 JX JER BEL MALDINI ARCHIE {5}-ET
 USA 173491704 BBR 100 JH1F JNSF A2A2 7JE1769
 CDCB GPTA S 04/01/2022 0%RIP
 78%R 768M 0.04% 45F 77%ILE
 78%R 0.04% 36P 425CM\$ 414NM\$ 348FM\$ 332GM\$
 2.3PL 2.2LIV -1.7DPR -1.2CCR 3.0HCR 2.82SCS
 0.3MFV 0.2DAB 0.0KET -0.2MAS -0.6MET -0.4RPL -0.38HTI
 AJCA 04/01/2022 ODAUS
 GPTAT 80%R 1.1 GJUI 8.4 GJPI 75%R 99
BRED WITH SEXED SEMEN. 45.3 LBS MILK, SCS: 2.4 ON MARCH TEST

SIRE:
 RIVER VALLEY CECE CHROME-ET
 JE840003012423929 GT BBR 100 JH1F JNSC A2A2 7JE5004
 CDCB GPTA S 04/01/2022 14330DAUS 1413HRDS 38%RIP
 99%R 586M 0.03% 34F 62%ILE
 99%R -0.02% 18P 353CM\$ 349NM\$ 343FM\$ 343GM\$
 2.4PL -1.8LIV 0.1DPR 0.5CCR 0.8HCR 2.85SCS
 -0.1MFV -0.1DAB 0.2KET 0.2MAS -0.3MET 0.1RPL -0.90HTI
 AJCA 04/01/2022 6323DAUS
 GPTAT 99%R 2.0 GJUI 15.6 GJPI 99%R 87

DAM:
 GOLDEN PLAIN BECCA
 USA 067330730
 DHIA HERD # 48-44-0287 CONTROL # 730
 1-11 305 2 17360 5.1 886 3.7 635 97DCR 2196C
 305 2X ME AVG 1L 22325M 1105F 812P 2808C
 2-01 81%
 ST SR DF RA RW RL FA FU RH RUW UC UD TP TL RTR RTS
 37 30 32 21 32 32 28 34 35 33 25 36 26 20 38 27
 PPA 1679M 43F 52P / YD 2739M 101F 92P
 CDCB PTA 04/01/2022 1RECS 54%R 40%ILE
 204M -0.11% -13F -0.01% 6P 63CM\$ 65NM\$ 68FM\$
 1.7PL -0.1LIV -0.6DPR -0.9CCR 1.5HCR 3.08SCS 23GM\$
 0.2MFV -0.1DAB 0.1KET 0.5MAS 0.9MET 0.7RPL 3.29HTI
 AJCA 04/01/2022 PTAT 46%R 1.1 JUI 11.3 JPI 49%R 12

SCHULTZ LEGAL CRITIC-P
 USA 117217618 GT50K BBR 100 JH1C JNSC 11JE1098
 CDCB GPTA S 04/01/2022 4099DAUS 392HRDS 3%RIP
 99%R -61M 0.04% 6F 49%ILE
 99%R 0.03% 4P 270CM\$ 265NM\$ 234FM\$ 227GM\$
 2.9PL 0.9LIV -0.7DPR -0.9CCR -1.7HCR 2.90SCS
 -0.3MFV 0.3DAB 0.6KET 1.4MAS 0.4MET 0.0RPL 1.69HTI
 AJCA 04/01/2022 2569DAUS
 GPTAT 99%R 0.9 GJUI 8.8 GJPI 99%R 46
 LYON CELEBRITY CECE-ET 91%
 USA 117046049 GT50K BBR 100 JH1C JNSF
 TATTOO J05/J05
 DHIA HERD # 33-87-0722 CONTROL # 813
 2-02 305 3 18470 4.7 865 3.4 633 100DCR 2187C
 4-03 271 3 22660 4.4 999 3.6 823 102DCR 2740C
 305 2X ME AVG 2L 19070M 900F 699P 2370C
 PPA 1197M 90F 41P / YD -18M 58F 5P
 CDCB GPTA S 04/01/2022 2RECS 90%R 38%ILE
 -214M 0.15% 22F 0.01% -5P 53CM\$ 52NM\$ 44FM\$
 -0.5PL -2.8LIV -0.1DPR -0.9CCR 0.0HCR 2.97SCS 71GM\$
 0.0MFV 0.0DAB -0.1KET 0.7MAS 0.0MET 0.3RPL 1.28HTI
 AJCA 04/01/2022 GPTAT 88%R 0.6 GJUI 0.2 GJPI 87%R 11

HEARTLAND IRWIN TEXAS-ET
 USA 067312531 GT80K BBR 100 JH1F JNSF A2A2 7JE1354
 CDCB GPTA S 04/01/2022 7283DAUS 693HRDS 10%RIP
 99%R 50M -0.13% -26F 18%ILE
 99%R 0.01% 3P 118CM\$ 117NM\$ 111FM\$ 55GM\$
 2.7PL -1.0LIV -1.6DPR -2.0CCR 2.4HCR 3.03SCS
 0.2MFV -0.2DAB 0.1KET 1.5MAS 1.2MET 0.7RPL 4.68HTI
 AJCA 04/01/2022 2204DAUS
 GPTAT 99%R 1.9 GJUI 20.8 GJPI 99%R 19

GOLDEN PLAIN BRINDLE 79%
 USA 067285509 GT29K BBR 100 JH1F JNSF
 DHIA HERD # 48-44-0287 CONTROL # 509
 1-10 305 2 16740 5.3 891 3.6 609 97DCR 2106C
 305 2X ME AVG 2L 20562M 1036F 770P 2642C
 PPA -505M -21F 3P / YD -868M -33F -15P
 CDCB GPTA S 04/01/2022 2RECS 82%R 33%ILE
 121M -0.02% 1F 0.00% 5P 24CM\$ 26NM\$ 23FM\$
 0.7PL 0.7LIV 0.5DPR 0.1CCR 0.6HCR 3.12SCS 13GM\$
 0.2MFV 0.0DAB 0.1KET -0.6MAS 0.7MET 0.7RPL 1.76HTI
 AJCA 04/01/2022 GPTAT 83%R 0.7 GJUI 4.6 GJPI 79%R 8
 SIRE: BUTTERCREST GALVANIZE GJPI -1 9%ILE

SISTER(S):
 GOLDEN PLAIN T BONE BLANCHE 88%
 4-09 305 2 22630 4.9 1101 3.7 841 98DCR 2909C
 GOLDEN PLAIN BARBEY 80%

NEXT DAM:
 GOLDEN PLAIN LEGAL BABYRUTH 82%
 6-10 305 2 24280 4.4 1074 3.6 870 98DCR 2924C
 SIRE: TOLLENAARS IMPULS LEGAL 233-ET GJPI 10 8%ILE

4TH DAM:
 PETERSEN LOUIE 3632
 4-08 305 3 18600 6.0 1123 3.9 717 100DCR 2481C

LOT 883 GOLDEN PLAIN GOLD USA 067365883

BORN 10/11/2019
 DHIA HERD # 48-44-0287 CONTROL # 883
 FEMALE EFI 8.4% AMERICAN ID 883/883

YODER, MERLE
 HUTCHINSON, KS
 BREEDER & OWNER

2-01 107 2 6777 4.9 332 3.5 236 RIP
 17266 841 624 PACT
 PPA 846M 95F 44P / YD 2796M 198F 100P
 CDCB PTA 04/01/2022 1RECS 49%R 61%ILE
 -86M 0.08% 13F 0.02% 2P 157CM\$ 153NM\$ 130FM\$
 1.8PL 1.7LIV -1.1DPR -0.9CCR 1.1HCR 2.94SCS 94GM\$
 0.1MFV 0.0DAB -0.1KET 0.0MAS 0.5MET 0.1RPL 1.11HTI
 PA TYPE 1.0 JUI JPI 43%R 26
 ST SR DF RA RW RL FA FU
 0.6 0.2 0.6 H0.9 0.6 S0.2 S0.7 1.5
 RH RUW UC UD TP TL RTR RTS
 0.6 -0.4 0.6 S1.9 C0.8 S0.7

FRESH: 12/05/2021
 BRED: 04/01/2022 DUE: 01/05/2023 TO
 ROWLEYS 1996 DANIEL TUCKER {6}-ET
 JE840003201928443 BBR 100 JH1F JNSF A2A2 507JE1816
 CDCB GPTA S 04/01/2022 0%RIP
 76%R 881M 0.04% 51F 95%ILE
 76%R 0.04% 41P 677CM\$ 668NM\$ 599FM\$ 599GM\$
 5.7PL 2.1LIV 0.2DPR 0.7CCR 1.7HCR 2.98SCS
 0.0MFV 0.3DAB 0.2KET -1.1MAS 0.5MET 0.0RPL -0.13HTI
 AJCA 04/01/2022 ODAUS
 GPTAT 77%R 1.1 GJUI 10.8 GJPI 73%R 142
BRED WITH SEXED SEMEN. 68 LBS MILK, SCS: 2.1 ON MARCH TEST

SISTER(S):
 GOLDEN PLAIN GABBY
 SELLING AS LOT 967

SIRE:
 OAKLANE DAZZLER DISCO 2127-ET
 USA 067742127 GT99K BBR 100 JH1F JNSF A1A2 7JE1528
 CDCB GPTA S 04/01/2022 8397DAUS 468HRDS 28%RIP
 99%R -261M 0.01% -10F 8%ILE
 99%R 0.00% -10P 5CM\$ 6NM\$ 14FM\$ -83GM\$
 2.2PL 3.1LIV -1.4DPR -0.8CCR 1.5HCR 2.96SCS
 0.1MFV 0.4DAB 0.3KET 0.0MAS 0.3MET -0.1RPL 3.23HTI
 AJCA 04/01/2022 3667DAUS
 GPTAT 99%R 1.4 GJUI 11.5 GJPI 99%R -4

DAM:
 GOLDEN PLAIN GLANETTE
 USA 067330747
 DHIA HERD # 35-63-1675 CONTROL # 747
 1-10 288 2 12610 5.7 721 3.8 475 97DCR 1643C
 2-09 224 2 11480 5.5 626 3.9 443 93DCR 1533C
 305 2X ME AVG 2L 17146M 930F 646P 2233C

2-00 82% 3-01 83%
 ST SR DF RA RW RL FA FU RH RUW UC UD TP TL RTR RTS
 34 42 34 19 37 35 29 31 36 33 28 29 37 19 32 31
 PPA -838M 7F -17P / YD -823M 4F -12P
 CDCB PTA 04/01/2022 3RECS 58%R 55%ILE
 -166M 0.09% 10F 0.04% 2P 133CM\$ 127NM\$ 92FM\$
 1.5PL 0.3LIV -0.3DPR -0.4CCR 1.5HCR 2.92SCS 95GM\$
 0.1MFV -0.3DAB -0.5KET 0.1MAS 0.7MET 0.2RPL -0.45HTI
 AJCA 04/01/2022 PTAT 51%R 0.6 JUI 3.7 JPI 50%R 24

SISTER(S):
 GOLDEN PLAIN GUMDROP 83%
 1-08 305 2 16890 5.8 983 4.0 669 97DCR 2316C

SHAN-MAR HILARIO CHISEL-ET
 USA 067108037 GT80K BBR 100 JH1F JNSF A2A2 7JE1375
 CDCB GPTA S 04/01/2022 64DAUS 14HRDS 14%RIP
 95%R -248M 0.20% 31F 28%ILE
 95%R 0.09% 9P 169CM\$ 158NM\$ 80FM\$ 119GM\$
 0.7PL -0.1LIV -1.0DPR -1.3CCR 0.7HCR 2.96SCS
 0.1MFV 0.2DAB -0.1KET 0.5MAS 0.1MET 0.0RPL 2.69HTI
 AJCA 04/01/2022 53DAUS
 GPTAT 94%R 0.4 GJUI -2.2 GJPI 93%R 33

SUNSET CANYON DZZLER V MAID 2348 90%
 USA 118706113 GT8K BBR 100 JH1F JNSF
 TATTOO /C348

DHIA HERD # 46-34-0120 CONTROL # 2348
 2-11 305 2 24380 6.4 1566 4.0 983 103DCR 3404C
 4-01 269 2 22690 6.3 1438 4.1 935 103DCR 3239C
 4-11 305 2 22980 6.5 1492 4.1 939 103DCR 3252C
 6-01 305 2 24500 6.2 1521 4.1 1008 100DCR 3491C
 305 2X ME AVG 5L 24668M 1508F 982P 3401C
 PPA 2717M 199F 112P / YD 168M 67F 15P
 CDCB GPTA S 04/01/2022 5RECS 90%R 70%ILE
 -469M 0.16% 10F 0.04% -8P 196CM\$ 193NM\$ 164FM\$
 3.9PL 4.1LIV 0.9DPR 1.4CCR 3.3HCR 3.00SCS 140GM\$
 0.1MFV 0.2DAB 0.1KET 1.2MAS 1.0MET 0.2RPL 4.60HTI
 AJCA 04/01/2022 GPTAT 88%R 1.3 GJUI 11.1 GJPI 86%R 43

RIVER VALLEY SAL STRIKER-ET
 JE840003013097975 GT80K BBR 100 JH1F JNSF A2A2 7JE5020
 CDCB GPTA S 04/01/2022 5197DAUS 310HRDS 14%RIP
 99%R 1087M -0.12% 26F 34%ILE
 99%R -0.04% 31P 176CM\$ 181NM\$ 194FM\$ 62GM\$
 0.5PL 0.5LIV -3.7DPR -4.5CCR 1.3HCR 3.18SCS
 0.1MFV -0.5DAB -0.4KET -1.1MAS 1.0MET 0.0RPL -3.35HTI
 AJCA 04/01/2022 1661DAUS
 GPTAT 99%R 0.6 GJUI 1.3 GJPI 99%R 18

GOLDEN PLAIN ZUMA GLORIA 83%
 USA 067170416

DHIA HERD # 48-44-0287 CONTROL # 416
 1-08 305 2 15030 6.1 918 3.7 558 96DCR 1930C
 2-08 278 2 11660 6.0 702 4.2 489 97DCR 1694C
 3-08 304 2 13950 5.0 704 4.0 561 98DCR 1907C
 4-08 281 2 14930 5.7 852 4.0 595 97DCR 2060C
 305 2X ME AVG 4L 16408M 922F 641P 2207C
 PPA -5064M -149F -139P / YD -3786M -68F -86P
 CDCB PTA 04/01/2022 4RECS 62%R 39%ILE
 -1277M 0.24% -13F 0.12% -23P 73CM\$ 59NM\$ -20FM\$
 2.5PL 0.1LIV 3.0DPR 3.7CCR 1.6HCR 2.76SCS 113GM\$
 0.1MFV -0.2DAB -0.7KET 1.3MAS 0.5MET 0.4RPL 1.90HTI
 AJCA 04/01/2022 PTAT 56%R 0.1 JUI 2.8 JPI 54%R 23
 SIRE: ISDK DJ ZUMA GJPI 77 51%ILE

SISTER(S):
 GOLDEN PLAIN BERNADETTE 84%
 4-06 283 2 21550 5.0 1087 3.8 817 97DCR 2827C
 GOLDEN PLAIN HENDRIX FRANCES 80%
 JX GOLDEN PLAIN GWEN {4} 81%
 2-02 285 2 17170 4.5 770 3.6 621 96DCR 2093C
 SELLING AS LOT 796

NEXT DAM:
 GOLDEN PLAIN CHARLIE GIANNA 87%
 5-06 305 2 21880 5.5 1213 4.1 896 98DCR 3103C
 SIRE: GOLDEN PLAIN IMPULS CHARLIE JPI -40 3%ILE

4TH DAM:
 GOLDEN PLAIN JACE GLOSSY
 5-00 305 3 16630 4.9 819 3.7 613 99DCR 2120C

LOT 884 JX GOLDEN PLAIN GOLDENROD {5} USA 067365884

BORN 10/13/2019
 DHIA HERD # 48-44-0287 CONTROL # 884
 FEMALE EFI 9.0% AMERICAN ID 884/884

YODER, MERLE BREEDER & OWNER
 HUTCHINSON, KS

2-01 113 2 6415 4.6 296 3.4 220 RIP
 16803 786 592 PACT

PPA 10M 4F -3P / YD 524M 41F 7P
 CDCB PTA 04/01/2022 1RECS 48%R 31%ILE
 23M -0.02% -4F -0.01% -2P 11CM\$ 15NM\$ 32FM\$
 1.1PL 0.1LIV -1.6DPR -1.3CCR 0.4HCR 3.13SCS -44GM\$
 0.1MFV 0.2DAB 0.2KET 0.0MAS -0.1MET 0.1RPL 2.19HTI

PA TYPE 0.5 JUI JPI 43%R -11
 ST SR DF RA RW RL FA FU
 1.0 -0.4 0.3 H0.4 -0.1 S0.1 S0.6 1.6
 RH RUW UC UD TP TL RTR RTS
 0.2 -1.3 -0.3 S2.5 C0.1 S0.4

FRESH: 11/29/2021
 BRED: 04/01/2022 DUE: 01/05/2023 TO
 ROWLEYS 1996 DANIEL TUCKER {6}-ET
 JE840003201928443 BBR 100 JH1F JNSF A2A2 507JE1816
 CDCB GPTA S 04/01/2022 0%RIP
 76%R 881M 0.04% 51F 95%ILE
 76%R 0.04% 41P 677CM\$ 668NM\$ 599FM\$ 599GM\$
 5.7PL 2.1LIV 0.2DPR 0.7CCR 1.7HCR 2.98SCS
 0.0MFV 0.3DAB 0.2KET 0.1MAS 0.5MET 0.0RPL -0.13HTI

AJCA 04/01/2022 ODAUS
 GPTAT 77%R 1.1 GJUI 10.8 GJPI 73%R 142

BRED WITH SEXED SEMEN. 63.9 LBS MILK, SCS: 5 ON MARCH TEST

SISTER(S):
 JX GOLDEN PLAIN GINNA {5}
 SELLING AS LOT 970

SIRE:
 OAKLANE DAZZLER DISCO 2127-ET
 USA 067742127 GT99K BBR 100 JH1F JNSF A1A2 7JE1528
 CDCB GPTA S 04/01/2022 8397DAUS 468HRDS 28%RIP
 99%R -261M 0.01% -10F 8%ILE
 99%R 0.00% -10P 5CM\$ 6NM\$ 14FM\$ -83GM\$
 2.2PL 3.1LIV -1.4DPR -0.8CCR 1.5HCR 2.96SCS
 0.1MFV 0.4DAB 0.3KET 0.0MAS 0.3MET -0.1RPL 3.23HTI

AJCA 04/01/2022 3667DAUS
 GPTAT 99%R 1.4 GJUI 11.5 GJPI 99%R -4

DAM:
 JX GOLDEN PLAIN GLADYS {4}
 USA 067330729
 DHIA HERD # 35-63-1675 CONTROL # 729

1-11 293 2 15800 5.0 790 3.5 549 97DCR 1897C
 2-10 215 2 12650 4.8 603 3.3 422 92DCR 1457C
 305 2X ME AVG 2L 20017M 952F 674P 2330C

2-01 77% 3-02 73%
 ST SR DF RA RW RL FA FU RH RUW UC UD TP TL RTR RTS
 34 28 37 29 37 36 23 28 24 13 8 29 17 21 20 32

PPA 1852M 24F 27P / YD 581M -11F 3P
 CDCB PTA 04/01/2022 3RECS 57%R 32%ILE
 299M -0.09% -4F -0.02% 7P 16CM\$ 22NM\$ 38FM\$
 0.6PL -2.9LIV -1.0DPR -0.9CCR -0.4HCR 3.22SCS -2GM\$
 0.1MFV 0.1DAB 0.1KET 0.1MAS -0.5MET 0.3RPL 1.77HTI

AJCA 04/01/2022 PTAT 50%R -0.5 JUI 0.4 JPI 50%R -9

SHAN-MAR HILARIO CHISEL-ET
 USA 067108037 GT80K BBR 100 JH1F JNSF A2A2 7JE1375
 CDCB GPTA S 04/01/2022 64DAUS 14HRDS 14%RIP
 95%R -248M 0.20% 31F 28%ILE
 95%R 0.09% 9P 169CM\$ 158NM\$ 80FM\$ 119GM\$
 0.7PL -0.1LIV -1.0DPR -1.3CCR 0.7HCR 2.96SCS
 0.1MFV 0.2DAB -0.1KET 0.5MAS 0.1MET 0.0RPL 2.69HTI

AJCA 04/01/2022 53DAUS
 GPTAT 94%R 0.4 GJUI -2.2 GJPI 93%R 33

SUNSET CANYON DZZLER V MAID 2348 90%
 USA 118706113 GT8K BBR 100 JH1F JNSF
 TATTOO /C348
 DHIA HERD # 46-34-0120 CONTROL # 2348
 2-11 305 2 24380 6.4 1566 4.0 983 103DCR 3404C
 4-01 269 2 22690 6.3 1438 4.1 935 103DCR 3239C
 4-11 305 2 22980 6.5 1492 4.1 939 103DCR 3252C
 6-01 305 2 24500 6.2 1521 4.1 1008 100DCR 3491C
 305 2X ME AVG 5L 24668M 1508F 982P 3401C
 PPA 2717M 199F 112P / YD 168M 67F 15P
 CDCB GPTA S 04/01/2022 5RECS 90%R 70%ILE
 -469M 0.16% 10F 0.04% -8P 196CM\$ 193NM\$ 164FM\$
 3.9PL 4.1LIV 0.9DPR 1.4CCR 3.3HCR 3.00SCS 140GM\$
 0.1MFV 0.2DAB 0.1KET 1.2MAS 1.0MET 0.2RPL 4.60HTI

AJCA 04/01/2022 GPTAT 88%R 1.3 GJUI 11.1 GJPI 86%R 43

JX FARIA BROTHERS RONALDINHO {3}
 JE840003126052015 GT99K BBR 100 JH1F JNSF A2A2 7JE1503
 CDCB GPTA S 04/01/2022 5050DAUS 193HRDS 7%RIP
 99%R 1056M -0.05% 40F 49%ILE
 99%R 0.06% 52P 274CM\$ 267NM\$ 179FM\$ 164GM\$
 -0.1PL -6.9LIV -4.8DPR -4.6CCR -0.3HCR 3.21SCS
 0.2MFV 0.2DAB 0.1KET -0.6MAS -1.4MET 0.3RPL 1.69HTI

AJCA 04/01/2022 783DAUS
 GPTAT 99%R 1.7 GJUI 11.8 GJPI 99%R 53

GOLDEN PLAIN FANTOM GRACE 81%
 USA 067079314
 DHIA HERD # 48-44-0287 CONTROL # 314
 2-08 305 2 17270 4.3 749 3.2 553 97DCR 1908C
 4-04 302 2 22560 4.4 1001 3.3 752 97DCR 2597C
 5-04 305 2 24730 4.4 1082 3.4 839 98DCR 2891C
 7-02 305 2 21190 4.3 913 3.5 733 98DCR 2475C
 305 2X ME AVG 4L 21712M 936F 721P 2482C
 PPA 168M -118F -61P / YD -303M -99F -52P
 CDCB PTA 04/01/2022 4RECS 58%R 8%ILE
 -512M -0.12% -50F -0.05% -29P -286CM\$ -277NM\$ -210FM\$
 0.4PL 1.4LIV 1.9DPR 1.8CCR -1.0HCR 3.08SCS -245GM\$
 0.1MFV 0.0DAB 0.2KET 0.8MAS 0.5MET 0.4RPL 3.07HTI

AJCA 04/01/2022 PTAT 49%R -1.2 JUI -5.7 JPI 51%R -66
 SIRE: ALTAMONT MH FANTOM GJPI -23 4%ILE

NEXT DAM:
 GOLDEN PLAIN JACINTO GOLDYLOX
 SIRE: MASON LEMVIG JACINTO-ET GJPI -41 4%ILE

4TH DAM:
 COS GENI 86%
 5-11 305 2 19900 4.3 849 3.8 748 97DCR 2398C

LOT 885 JX GOLDEN PLAIN WALTZ {4} USA 067365885

BORN 10/15/2019
 DHIA HERD # 48-44-0287 CONTROL # 885
 FEMALE EFI 9.7% AMERICAN ID 885/885

1-08 270 2 13330 4.7 631 3.6 486 94DCR 1680C
 305 2X ME AVG 1L 19700M 910F 719P 2453C

1-10 80%
 ST SR DF RA RW RL FA FU RH RUW UC UD TP TL RTR RTS
 42 22 32 19 24 29 30 36 39 29 24 45 30 19 34 24

PPA 333M 26F 13P / YD 201M 34F 11P
 CDCB PTA 04/01/2022 1RECS 51%R 76%ILE
 166M 0.05% 19F 0.00% 6P 226CM\$ 224NM\$ 216FM\$
 2.0PL 0.3LIV 0.2DPR 0.2CCR 0.6HCR 2.91SCS 209GM\$
 0.1MFV 0.2DAB 0.3KET 0.0MAS -0.2MET 0.0RPL 2.22HTI
 AJCA 04/01/2022 PTAT 46%R 1.2 JUI 13.9 JPI 45%R 57
 ST SR DF RA RW RL FA FU
 1.2 -0.5 1.1 H0.8 0.0 S0.3 S0.3 1.9
 RH RUW UC UD TP TL RTR RTS
 1.5 0.7 1.2 S2.1 C1.5 L0.2 C1.6 B0.9

FRESH: 06/21/2021
 BRED: 07/26/2021 DUE: 05/01/2022 TO
 JER-Z-BOYZ JADYN-ET
 USA 173762822 BBR 100 JH1C JNSF A2A2 14JE1885
 CDCB GPTA S 04/01/2022 0%RIP
 77%R 695M 0.09% 53F 85%ILE
 77%R 0.05% 37P 465CM\$ 457NM\$ 385FM\$ 425GM\$
 2.3PL 1.3LIV -0.3DPR 0.4CCR 1.8HCR 3.08SCS
 0.1MFV 0.4DAB 0.3KET -1.3MAS -0.1MET -0.1RPL 0.83HTI
 AJCA 04/01/2022 ODAUS
 GPTAT 79%R 1.2 GJUI 2.7 GJPI 74%R 104
 BRED WITH SEXED SEMEN. SCS: 2 ON MARCH TEST

SISTER(S):
 JX GOLDEN PLAIN WHISPER {4}
 SELLING AS LOT 981

SIRE:
 RIVER VALLEY CECE CHROME-ET
 JE840003012423929 GT BBR 100 JH1F JNSC A2A2 7JE5004
 CDCB GPTA S 04/01/2022 14330DAUS 1413HRDS 38%RIP
 99%R 586M 0.03% 34F 62%ILE
 99%R -0.02% 18P 353CM\$ 349NM\$ 343FM\$ 343GM\$
 2.4PL -1.8LIV 0.1DPR 0.5CCR 0.8HCR 2.85SCS
 -0.1MFV -0.1DAB 0.2KET 0.2MAS -0.3MET 0.1RPL -0.90HTI
 AJCA 04/01/2022 6323DAUS
 GPTAT 99%R 2.0 GJUI 15.6 GJPI 99%R 87

DAM:
 JX GOLDEN PLAIN WANDA {3}
 USA 067330743
 DHIA HERD # 48-44-0287 CONTROL # 743
 1-10 305 2 14310 5.2 748 3.7 531 97DCR 1837C
 2-10 283 2 17060 5.2 882 3.8 642 96DCR 2221C
 3-09 170 2 9699 4.1 396 3.8 373 RIP
 16766 747 653 PACT
 305 2X ME AVG 2L 19816M 994F 727P 2514C

2-00 79% 3-01 79%
 ST SR DF RA RW RL FA FU RH RUW UC UD TP TL RTR RTS
 34 31 28 18 24 29 32 18 34 37 31 30 34 21 35 29
 PPA -183M -6F -5P / YD -230M 3F -4P
 CDCB PTA 04/01/2022 3RECS 58%R 54%ILE
 -233M 0.07% 3F 0.02% -5P 124CM\$ 123NM\$ 114FM\$
 1.6PL 2.4LIV 0.4DPR -0.2CCR 0.4HCR 3.00SCS 109GM\$
 0.2MFV 0.5DAB 0.5KET -0.3MAS -0.1MET 0.0RPL 4.34HTI
 AJCA 04/01/2022 PTAT 52%R 0.3 JUI 5.2 JPI 51%R 24
 SELLING AS LOT 743

YODER, MERLE BREEDER & OWNER
 HUTCHINSON, KS

SCHULTZ LEGAL CRITIC-P
 USA 117217618 GT50K BBR 100 JH1C JNSC 11JE1098
 CDCB GPTA S 04/01/2022 4099DAUS 392HRDS 3%RIP
 99%R -61M 0.04% 6F 49%ILE
 99%R 0.03% 4P 270CM\$ 265NM\$ 234FM\$ 227GM\$
 2.9PL 0.9LIV -0.7DPR -0.9CCR -1.7HCR 2.90SCS
 -0.3MFV 0.3DAB 0.6KET 1.4MAS 0.4MET 0.0RPL 1.69HTI
 AJCA 04/01/2022 2569DAUS
 GPTAT 99%R 0.9 GJUI 8.8 GJPI 99%R 46

LYON CELEBRITY CECE-ET 91%
 USA 117046049 GT50K BBR 100 JH1C JNSF
 TATTOO J05/J05
 DHIA HERD # 33-87-0722 CONTROL # 813
 2-02 305 3 18470 4.7 865 3.4 633 100DCR 2187C
 4-03 271 3 22660 4.4 999 3.6 823 102DCR 2740C
 305 2X ME AVG 2L 19070M 900F 699P 2370C
 PPA 1197M 90F 41P / YD -18M 58F 5P
 CDCB GPTA S 04/01/2022 2RECS 90%R 38%ILE
 -214M 0.15% 22F 0.01% -5P 53CM\$ 52NM\$ 44FM\$
 -0.5PL -2.8LIV -0.1DPR -0.9CCR 0.0HCR 2.97SCS 71GM\$
 0.0MFV 0.0DAB -0.1KET 0.7MAS 0.0MET 0.3RPL 1.28HTI
 AJCA 04/01/2022 GPTAT 88%R 0.6 GJUI 0.2 GJPI 87%R 11

JX FARIA BROTHERS DANIELS {2}-ET
 JE840003011610028 GT99K BBR 88 A2A2 203JE1634
 CDCB GPTA M 04/01/2022 1286DAUS 87HRDS 8%RIP
 99%R -259M 0.05% -1F 15%ILE
 99%R 0.00% -9P 86CM\$ 88NM\$ 95FM\$ 37GM\$
 2.0PL 4.2LIV -0.2DPR -0.7CCR 1.2HCR 3.04SCS
 0.3MFV 0.9DAB 0.4KET -0.7MAS -0.9MET -0.2RPL 5.94HTI
 AJCA 04/01/2022 221DAUS
 GPTAT 95%R 0.7 GJUI 12.4 GJPI 97%R 17M

GOLDEN PLAIN WESTAR 82%
 USA 067170484 GT13K BBR 100 JH1F JNSF
 DHIA HERD # 48-44-0287 CONTROL # 844
 2-02 305 2 17490 5.9 1024 3.8 673 97DCR 2329C
 3-03 305 2 15820 6.2 973 4.0 625 98DCR 2164C
 305 2X ME AVG 2L 19182M 1119F 740P 2559C
 PPA -2314M 15F -45P / YD -1630M 45F -32P
 CDCB GPTA S 04/01/2022 2RECS 82%R 56%ILE
 -644M 0.22% 15F 0.07% -10P 139CM\$ 134NM\$ 90FM\$
 1.2PL 0.5LIV 1.2DPR 0.3CCR -0.3HCR 2.99SCS 155GM\$
 0.1MFV 0.1DAB 0.6KET 0.2MAS 0.7MET 0.2RPL 2.92HTI
 AJCA 04/01/2022 GPTAT 83%R -0.4 GJUI -1.1 GJPI 78%R 23
 SIRE: ALL LYNNS MAXIMUM VERNON-ET GJPI 40 49%ILE

SISTER(S):
 GOLDEN PLAIN HENDRIX WHITNEY 91%
 4-04 305 2 24390 5.3 1296 3.8 932 98DCR 3225C

NEXT DAM:
 GOLDEN PLAIN ACTION WANITA 90%
 4-11 305 2 19970 6.5 1295 4.0 800 98DCR 2770C
 SIRE: FOREST GLEN AVERY ACTION-ET GJPI -33 4%ILE

4TH DAM:
 GOLDEN PLAIN MILITIA WINNER
 4-00 297 3 19200 4.8 916 3.7 719 100DCR 2463C

LOT 886 GOLDEN PLAIN CANARY USA 067365886

BORN 10/15/2019
 DHIA HERD # 48-44-0287 CONTROL # 886
 FEMALE EFI 9.0% AMERICAN ID 886/886 A2A2

1-09 223 2 13413 4.3 578 3.3 443 RIP
 17971 792 604 PACT

1-10 82%
 ST SR DF RA RW RL FA FU RH RUW UC UD TP TL RTR RTS
 32 26 35 32 33 26 29 30 36 37 22 36 36 18 37 22

PPA 1710M 33F 14P / YD 3013M 64F 34P
 CDCB PTA 04/01/2022 1RECS 50%R 68%ILE
 374M -0.01% 17F -0.05% 2P 185CM\$ 187NM\$ 226FM\$
 1.8PL -0.8LIV 0.1DPR 0.7CCR 1.0HCR 2.86SCS 181GM\$
 0.0MFV 0.1DAB 0.3KET -0.1MAS 0.1MET 0.0RPL 0.69HTI
 AJCA 04/01/2022 PTAT 46%R 1.1 JUI 6.4 JPI 45%R 43
 ST SR DF RA RW RL FA FU
 -0.5 -0.4 1.2 L0.3 0.1 S0.4 L0.4 0.9
 RH RUW UC UD TP TL RTR RTS
 0.5 0.8 0.4 S0.5 C1.7 S0.4 C1.5 B0.6

SISTER(S):
 GOLDEN PLAIN CERISE
 SELLING AS LOT 973
 GOLDEN PLAIN CHIQUITA
 SELLING AS LOT 974

SIRE:
 RIVER VALLEY CECE CHROME-ET
 JE840003012423929 GT BBR 100 JH1F JNSC A2A2 7JE5004
 CDCB GPTA S 04/01/2022 14330DAUS 1413HRDS 38%RIP
 99%R 586M 0.03% 34F 62%ILE
 99%R -0.02% 18P 353CM\$ 349NM\$ 343FM\$ 343GM\$
 2.4PL -1.8LIV 0.1DPR 0.5CCR 0.8HCR 2.85SCS
 -0.1MFV -0.1DAB 0.2KET 0.2MAS -0.3MET 0.1RPL -0.90HTI
 AJCA 04/01/2022 6323DAUS
 GPTAT 99%R 2.0 GJUI 15.6 GJPI 99%R 87

DAM:
 GOLDEN PLAIN CARISSA
 USA 067330716
 DHIA HERD # 35-63-1675 CONTROL # 716
 2-00 297 2 12360 5.7 703 3.5 433 97DCR 1496C
 2-11 213 2 10570 5.7 602 4.0 425 92DCR 1471C
 305 2X ME AVG 2L 15928M 880F 590P 2040C

2-02 78% 3-03 83%
 ST SR DF RA RW RL FA FU RH RUW UC UD TP TL RTR RTS
 32 35 33 26 34 32 29 34 34 31 29 27 33 22 35 23
 PPA -1937M -32F -81P / YD -1229M -13F -54P
 CDCB PTA 04/01/2022 3RECS 57%R 39%ILE
 -233M 0.07% 3F -0.03% -15P 54CM\$ 57NM\$ 92FM\$
 2.0PL -0.4LIV 0.1DPR 0.7CCR 0.9HCR 2.92SCS 38GM\$
 0.1MFV 0.3DAB 0.4KET -0.4MAS 0.4MET 0.0RPL 2.30HTI
 AJCA 04/01/2022 PTAT 52%R -0.3 JUI 0.5 JPI 50%R 4

SISTER(S):
 GOLDEN PLAIN CASEY 84%
 1-08 305 2 17410 6.1 1066 3.7 647 97DCR 2238C

FRESH: 08/11/2021
 BRED: 11/15/2021 DUE: 08/21/2022 TO
 JX SEXING GM RUSS {6}-ET
 JE840003146625424 BBR 100 JH1F JNSF A2A2 551JE1781
 CDCB GPTA S 04/01/2022 0%RIP
 77%R 813M 0.05% 50F 93%ILE
 77%R 0.01% 31P 603CM\$ 594NM\$ 556FM\$ 528GM\$
 5.2PL -0.2LIV -0.3DPR 0.6CCR -0.5HCR 2.77SCS
 -0.1MFV 0.0DAB 0.1KET -0.2MAS 0.7MET 0.1RPL -0.92HTI
 AJCA 04/01/2022 ODAUS
 GPTAT 80%R 1.1 GJUI 7.6 GJPI 75%R 123
 BRED WITH SEXED SEMEN. 59.7 LBS MILK, SCS: 1.2 ON MARCH TEST

YODER, MERLE BREEDER & OWNER
 HUTCHINSON, KS

SCHULTZ LEGAL CRITIC-P
 USA 117217618 GT50K BBR 100 JH1C JNSC 11JE1098
 CDCB GPTA S 04/01/2022 4099DAUS 392HRDS 3%RIP
 99%R -61M 0.04% 6F 49%ILE
 99%R 0.03% 4P 270CM\$ 265NM\$ 234FM\$ 227GM\$
 2.9PL 0.9LIV -0.7DPR -0.9CCR -1.7HCR 2.90SCS
 -0.3MFV 0.3DAB 0.6KET 1.4MAS 0.4MET 0.0RPL 1.69HTI
 AJCA 04/01/2022 2569DAUS
 GPTAT 99%R 0.9 GJUI 8.8 GJPI 99%R 46

LYON CELEBRITY CECE-ET 91%
 USA 117046049 GT50K BBR 100 JH1C JNSF
 TATTOO J05/J05
 DHIA HERD # 33-87-0722 CONTROL # 813
 2-02 305 3 18470 4.7 865 3.4 633 100DCR 2187C
 4-03 271 3 22660 4.4 999 3.6 823 102DCR 2740C
 305 2X ME AVG 2L 19070M 900F 699P 2370C
 PPA 1197M 90F 41P / YD -18M 58F 5P
 CDCB GPTA S 04/01/2022 2RECS 90%R 38%ILE
 -214M 0.15% 22F 0.01% -5P 53CM\$ 52NM\$ 44FM\$
 -0.5PL -2.8LIV -0.1DPR -0.9CCR 0.0HCR 2.97SCS 71GM\$
 0.0MFV 0.0DAB -0.1KET 0.7MAS 0.0MET 0.3RPL 1.28HTI
 AJCA 04/01/2022 GPTAT 88%R 0.6 GJUI 0.2 GJPI 87%R 11

ORTHURIDGE RENO
 JE840003010771735 GT50K BBR 100 JH1F JNSF A1A2 7JE1332
 CDCB GPTA S 04/01/2022 5933DAUS 353HRDS 8%RIP
 99%R 437M 0.00% 21F 37%ILE
 99%R -0.06% 3P 200CM\$ 210NM\$ 264FM\$ 173GM\$
 1.5PL -0.4LIV -1.5DPR -1.1CCR 1.9HCR 3.20SCS
 0.2MFV 0.7DAB 0.4KET -0.9MAS 0.0MET 0.0RPL 4.11HTI
 AJCA 04/01/2022 1253DAUS
 GPTAT 99%R 0.8 GJUI 11.2 GJPI 99%R 33

GOLDEN PLAIN IMPULS CRYSTAL 80%
 USA 067145365
 DHIA HERD # 48-44-0287 CONTROL # 365
 2-06 305 2 16680 5.8 965 3.9 652 97DCR 2257C
 3-07 305 2 21070 5.6 1183 4.0 846 97DCR 2929C
 4-08 305 2 20900 5.4 1136 4.0 831 98DCR 2877C
 5-10 278 2 20650 5.5 1137 3.8 793 97DCR 2744C
 6-09 305 2 20720 5.6 1162 3.9 811 97DCR 2807C
 305 2X ME AVG 6L 20269M 1109F 789P 2731C
 PPA -86M 36F 17P / YD -1072M -5F -26P
 CDCB PTA 04/01/2022 5RECS 64%R 14%ILE
 -681M 0.12% -9F 0.03% -18P -133CM\$ -139NM\$ -157FM\$
 -0.3PL -0.5LIV 1.4DPR 1.9CCR -0.8HCR 2.78SCS -103GM\$
 0.1MFV -0.1DAB 0.5KET 0.0MAS 0.7MET 0.1RPL 1.47HTI
 AJCA 04/01/2022 PTAT 53%R -1.8 JUI -5.4 JPI 55%R -20
 SIRE: ISDK Q IMPULS GJPI 22 10%ILE

NEXT DAM:
 PETERSEN HONOR 3584
 SIRE: PETERSEN LEGION HONOR {6} JPI -77 2%ILE
 4TH DAM:
 PETERSEN GOLD 3216 {6} 84%
 2-04 305 2 13970 4.0 565 3.7 520 99DCR 1627C

LOT 887 JX GOLDEN PLAIN MAGNETA {4} USA 067365887

BORN 10/15/2019
 DHIA HERD # 48-44-0287 CONTROL # 887
 FEMALE EFI 8.9% AMERICAN ID 887/887 A2A2

YODER, MERLE BREEDER & OWNER
 HUTCHINSON, KS

1-09 228 2 12938 4.9 632 3.7 478 RIP
 16684 819 626 PACT

1-10 76%
 ST SR DF RA RW RL FA FU RH RUW UC UD TP TL RTR RTS
 42 16 26 22 29 32 28 35 27 22 28 46 30 17 25 25

PPA 1499M 72F 53P / YD 1311M 79F 52P
 CDCB PTA 04/01/2022 1RECS 49%R 25%ILE
 121M -0.02% 2F 0.00% 5P -29CM\$ -27NM\$ -29FM\$
 0.1PL -2.2LIV -1.6DPR -1.9CCR 0.5HCR 3.15SCS -76GM\$
 0.0MFV -0.1DAB -0.4KET -0.8MAS -0.9MET 0.1RPL -2.60HTI
 AJCA 04/01/2022 PTAT 44%R 1.2 JUI 14.5 JPI 43%R -9
 ST SR DF RA RW RL FA FU
 1.9 0.1 0.6 H1.0 0.8 S0.1 S0.6 2.5
 RH RUW UC UD TP TL RTR RTS
 1.1 0.2 0.1 S3.6 C1.1 L0.2 C1.2 B0.1

FRESH: 08/06/2021
 BRED: 03/18/2022 DUE: 12/22/2022 TO
 VALSIGNA PINE BLIZZARD
 JE840003126987947 BBR 100 JH1F JNSF 7JE1965
 CDCB GPTA S 04/01/2022 0%RIP
 77%R 893M 0.09% 63F 93%ILE
 78%R 0.08% 50P 625CM\$ 611NM\$ 501FM\$ 529GM\$
 4.5PL 0.3LIV -0.7DPR 0.5CCR 3.2HCR 2.94SCS
 0.0MFV 0.1DAB -0.3KET -0.3MAS 0.3MET 0.0RPL -0.34HTI
 AJCA 04/01/2022 ODAUS
 GPTAT 80%R 1.3 GJUI 9.1 GJPI 75%R 142
 BRED WITH SEXED SEMEN. 52.5 LBS MILK, SCS: 1.3 ON MARCH TEST

SIRE:
 JX FARIA BROTHERS KEVIN GARNETT {3}-ET
 JE840003135124344 GT99K BBR 91 JH1F JNSF A1A2 29JE4070
 CDCB GPTA S 04/01/2022 666DAUS 54HRDS 35%RIP
 98%R 286M -0.04% 6F 4%ILE
 98%R -0.02% 6P -104CM\$ -97NM\$ -75FM\$ -146GM\$
 -1.7PL -2.2LIV -2.7DPR -3.3CCR 0.2HCR 3.30SCS
 0.2MFV 0.3DAB -0.7KET -2.0MAS -2.1MET -0.1RPL -1.78HTI
 AJCA 04/01/2022 136DAUS
 GPTAT 94%R 1.9 GJUI 15.7 GJPI 94%R -27

DAM:
 JX GOLDEN PLAIN MARGARET {6}
 USA 067293689
 DHIA HERD # 48-44-0287 CONTROL # 689
 2-03 305 2 14280 5.3 761 3.9 551 97DCR 1907C
 3-03 238 2 10310 4.9 509 3.9 407 94DCR 1380C
 305 2X ME AVG 2L 15468M 776F 596P 2042C

2-05 81% 3-07 80%
 ST SR DF RA RW RL FA FU RH RUW UC UD TP TL RTR RTS
 43 29 30 26 34 40 32 34 28 31 26 36 37 19 35 29
 PPA -2110M -109F -67P / YD -1638M -86F -48P
 CDCB PTA 04/01/2022 2RECS 57%R 24%ILE
 -142M -0.05% -17F 0.01% -3P -32CM\$ -33NM\$ -40FM\$
 1.8PL -2.2LIV -0.5DPR -0.5CCR 0.8HCR 2.97SCS -81GM\$
 -0.2MFV -0.4DAB -0.2KET 0.4MAS 0.3MET 0.3RPL -3.08HTI
 AJCA 04/01/2022 PTAT 52%R 0.9 JUI 13.4 JPI 51%R -10

JX FARIA BROTHERS EUSEBIO {4}-ET
 JE840003124526334 GT80K BBR 93 JH1F JNSF A1A2 1JE921
 CDCB GPTA S 04/01/2022 6625DAUS 232HRDS 3%RIP
 99%R 1120M -0.08% 36F 17%ILE
 99%R 0.00% 40P 102CM\$ 102NM\$ 77FM\$ -3GM\$
 -2.5PL -4.2LIV -6.2DPR -5.5CCR -2.4HCR 3.17SCS
 -0.1MFV 0.1DAB -1.1KET -3.4MAS 0.2MET -0.1RPL -7.84HTI
 AJCA 04/01/2022 904DAUS
 GPTAT 99%R 0.9 GJUI 3.3 GJPI 99%R 1

JX FARIA BROTHERS HILARIO 222311 {2}-ET 91%
 JE840003011859737 GT50K BBR 86
 DHIA HERD # 74-97-4513 CONTROL # 222311
 1-11 305 2 20460 4.8 981 3.6 740 100DCR 2559C
 3-00 286 2 22160 5.1 1134 3.7 811 100DCR 2805C
 3-11 305 2 20930 5.6 1174 3.7 772 102DCR 2670C
 305 2X ME AVG 3L 24384M 1242F 893P 3089C
 PPA 1790M 87F 51P / YD 941M 32F 24P
 CDCB GPTA M 04/01/2022 3RECS 89%R 22%ILE
 192M -0.06% -4F -0.04% -1P -54CM\$ -46NM\$ -8FM\$
 0.6PL 0.7LIV -0.3DPR -1.6CCR 0.2HCR 3.21SCS -87GM\$
 0.3MFV 0.5DAB 0.0KET 0.0MAS -1.6MET -0.1RPL 4.66HTI
 AJCA 04/01/2022 GPTAT 81%R 1.4 GJUI 16.3 GJPI 84%R -7M

HEARTLAND IRWIN TEXAS-ET
 USA 067312531 GT80K BBR 100 JH1F JNSF A2A2 7JE1354
 CDCB GPTA S 04/01/2022 7283DAUS 693HRDS 10%RIP
 99%R 50M -0.13% -26F 18%ILE
 99%R 0.01% 3P 118CM\$ 117NM\$ 111FM\$ 55GM\$
 2.7PL -1.0LIV -1.6DPR -2.0CCR 2.4HCR 3.03SCS
 0.2MFV -0.2DAB 0.1KET 1.5MAS 1.2MET 0.7RPL 4.68HTI
 AJCA 04/01/2022 2204DAUS
 GPTAT 99%R 1.9 GJUI 20.8 GJPI 99%R 19

JX GOLDEN PLAIN MEG {5} 86%
 USA 067170486 GT29K BBR 100 JH1F JNSF
 DHIA HERD # 48-44-0287 CONTROL # 486
 1-06 305 2 17040 5.2 890 3.5 592 97DCR 2046C
 2-09 305 2 21150 5.4 1149 3.6 771 98DCR 2666C
 3-10 280 2 19590 5.2 1027 3.7 731 97DCR 2529C
 305 2X ME AVG 3L 23315M 1213F 839P 2901C
 PPA 665M 61F 8P / YD 376M 27F 7P
 CDCB GPTA S 04/01/2022 3RECS 82%R 65%ILE
 495M -0.03% 17F -0.01% 15P 172CM\$ 171NM\$ 167FM\$
 0.9PL -3.3LIV 0.6DPR 1.0CCR -0.8HCR 2.92SCS 185GM\$
 -0.5MFV -0.7DAB -0.5KET -0.8MAS -0.5MET -0.2RPL -10.5HTI
 AJCA 04/01/2022 GPTAT 83%R 0.8 GJUI 6.2 GJPI 78%R 35
 SIRE: SWEETIE PLUS IATOLAS BOLD {5} GJPI 3 9%ILE

NEXT DAM:
 JX GOLDEN PLAIN CHARLIE MARS {4} 82%
 3-10 305 2 21370 4.5 953 3.6 763 97DCR 2582C
 SIRE: GOLDEN PLAIN IMPULS CHARLIE JPI -40 3%ILE

4TH DAM:
 JX GOLDEN PLAIN DALE MISSY {3}

LOT 888 JX GOLDEN PLAIN REBBA {4} USA 067365888

BORN 10/15/2019
 DHIA HERD # 48-44-0287 CONTROL # 888
 FEMALE EFI 8.8% AMERICAN ID 888/888

YODER, MERLE BREEDER & OWNER
 HUTCHINSON, KS

2-00 133 2 7438 3.9 292 3.3 245 RIP
 17306 702 583 PACT

PPA 675M -61F -9P / YD -336M -126F -44P
 CDCB PTA 04/01/2022 1RECS 46%R 12%ILE
 319M -0.15% -16F -0.05% OP -177CM\$ -167NM\$ -116FM\$
 -1.4PL -0.6LIV -0.3DPR -0.9CCR 0.6HCR 3.19SCS -166GM\$
 0.1MFV 0.1DAB -0.5KET -0.9MAS -0.9MET -0.1RPL -1.1HTI

PA TYPE 0.7 JUI JPI 39%R -32
 ST SR DF RA RW RL FA FU
 0.9 0.7 -0.3 H0.9 0.7 P0.4 S0.9 2.2
 RH RUW UC UD TP TL RTR RTS
 0.4 -0.1 0.2 S2.5 C1.3 L0.5

FRESH: 11/09/2021
 BRED: 12/31/2021 DUE: 10/06/2022 TO
 RIVER VALLEY CECE CHROME-ET
 JE840003012423929 BBR 100 JH1F JNSF A2A2 7JE5004
 CDCB GPTA S 04/01/2022 14330DAUS 1413HRDS 38%RIP
 99%R 586M 0.03% 34F 62%ILE
 99%R -0.02% 18P 353CM\$ 349NM\$ 343FM\$ 343GM\$
 2.4PL -1.8LIV 0.1DPR 0.5CCR 0.8HCR 2.85SCS
 -0.1MFV -0.1DAB 0.2KET 0.2MAS -0.3MET 0.1RPL -0.90HTI
 AJCA 04/01/2022 6323DAUS
 GPTAT 99%R 2.0 GJUI 15.6 GJPI 99%R 87
 BRED WITH SEXED SEMEN. 67 LBS MILK, SCS: 3.8 ON MARCH TEST

SIRE:
 JX FARIA BROTHERS KEVIN GARNETT {3}-ET
 JE840003135124344 GT99K BBR 91 JH1F JNSF A1A2 29JE4070
 CDCB GPTA S 04/01/2022 666DAUS 54HRDS 35%RIP
 98%R 286M -0.04% 6F 4%ILE
 98%R -0.02% 6P -104CM\$ -97NM\$ -75FM\$ -146GM\$
 -1.7PL -2.2LIV -2.7DPR -3.3CCR 0.2HCR 3.30SCS
 0.2MFV 0.3DAB -0.7KET -2.0MAS -2.1MET -0.1RPL -1.78HTI
 AJCA 04/01/2022 136DAUS
 GPTAT 94%R 1.9 GJUI 15.7 GJPI 94%R -27

DAM:
 GOLDEN PLAIN RAQUEL
 USA 067293677

4-06 218 2 14969 4.6 690 3.5 517 RIP
 19464 906 683 PACT

2-10 77% 3-11 77%
 ST SR DF RA RW RL FA FU RH RUW UC UD TP TL RTR RTS
 42 45 16 27 32 34 29 31 37 33 29 23 37 19 37 34

CDCB PTA 04/01/2022 0RECS 30%R 15%ILE
 417M -0.18% -19F -0.06% 2P -122CM\$ -116NM\$ -67FM\$
 -1.0PL 0.9LIV 1.6DPR 1.6CCR 1.1HCR 3.00SCS -71GM\$
 0.1MFV -0.1DAB -0.3KET 0.2MAS 0.2MET 0.0RPL 0.59HTI
 AJCA 04/01/2022 PTAT 42%R -0.6 JUI 2.7 JPI 28%R -8
 SELLING AS LOT 677

SISTER(S):
 GOLDEN PLAIN RIBBON 81%

JX FARIA BROTHERS EUSEBIO {4}-ET
 JE840003124526334 GT80K BBR 93 JH1F JNSF A1A2 1JE921
 CDCB GPTA S 04/01/2022 6625DAUS 232HRDS 3%RIP
 99%R 1120M -0.08% 36F 17%ILE
 99%R 0.00% 40P 102CM\$ 102NM\$ 77FM\$ -3GM\$
 -2.5PL -4.2LIV -6.2DPR -5.5CCR -2.4HCR 3.17SCS
 -0.1MFV 0.1DAB -1.1KET -3.4MAS 0.2MET -0.1RPL -7.84HTI
 AJCA 04/01/2022 904DAUS
 GPTAT 99%R 0.9 GJUI 3.3 GJPI 99%R 1

JX FARIA BROTHERS HILARIO 222311 {2}-ET 91%
 JE840003011859737 GT50K BBR 86
 DHIA HERD # 74-97-4513 CONTROL # 222311
 1-11 305 2 20460 4.8 981 3.6 740 100DCR 2559C
 3-00 286 2 22160 5.1 1134 3.7 811 100DCR 2805C
 3-11 305 2 20930 5.6 1174 3.7 772 102DCR 2670C
 305 2X ME AVG 3L 24384M 1242F 893P 3089C
 PPA 1790M 87F 51P / YD 941M 32F 24P
 CDCB GPTA M 04/01/2022 3RECS 89%R 22%ILE
 192M -0.06% -4F -0.04% -1P -54CM\$ -46NM\$ -8FM\$
 0.6PL 0.7LIV -0.3DPR -1.6CCR 0.2HCR 3.21SCS -87GM\$
 0.3MFV 0.5DAB 0.0KET 0.0MAS -1.6MET -0.1RPL 4.66HTI
 AJCA 04/01/2022 GPTAT 81%R 1.4 GJUI 16.3 GJPI 84%R -7M

RIVER VALLEY CDIXIE DETOUR
 JE840003013097965 GT80K BBR 100 JH1F JNSF A2A2 7JE5022
 CDCB GPTA S 04/01/2022 2219DAUS 135HRDS 12%RIP
 99%R 566M -0.22% -20F 43%ILE
 99%R -0.06% 8P 227CM\$ 231NM\$ 272FM\$ 289GM\$
 3.0PL 3.4LIV 3.5DPR 4.6CCR 1.4HCR 2.96SCS
 -0.1MFV 0.0DAB -0.7KET 1.3MAS 1.4MET 0.3RPL 1.06HTI
 AJCA 04/01/2022 991DAUS
 GPTAT 99%R 0.2 GJUI 5.3 GJPI 98%R 58

GOLDEN PLAIN VALENTINO RENEE 86%
 USA 067170455 GT13K BBR 100 JH1F JNSF
 DHIA HERD # 48-44-0287 CONTROL # 455
 2-00 305 2 19450 4.6 903 3.4 658 96DCR 2273C
 3-00 305 2 22410 4.5 1012 3.6 810 98DCR 2742C
 305 2X ME AVG 3L 20594M 904F 737P 2447C
 PPA -156M -62F -22P / YD -336M -43F -15P
 CDCB GPTA S 04/01/2022 3RECS 83%R 61%ILE
 -12M -0.04% -10F -0.01% -3P 158CM\$ 153NM\$ 156FM\$
 4.1PL 3.7LIV 0.4DPR 0.0CCR 0.3HCR 2.70SCS 78GM\$
 0.2MFV 0.3DAB 0.0KET 2.3MAS 0.6MET 0.3RPL 7.77HTI
 AJCA 04/01/2022 GPTAT 83%R 0.7 GJUI 7.3 GJPI 80%R 36
 SIRE: ALL LYNNS LOUIE VALENTINO-ET GJPI 9 14%ILE

NEXT DAM:
 GOLDEN PLAIN ROBIN 78%
 4-08 305 2 19220 5.4 1032 4.2 816 98DCR 2788C
 SIRE: PF LENNOX HENDRIX GJPI 99 79%ILE

4TH DAM:
 GOLDEN PLAIN FANTOM ROXANNE 91%
 5-10 305 2 21200 5.8 1223 4.0 858 98DCR 2971C

LOT 889 GOLDEN PLAIN WAMPUM USA 067365889

BORN 10/16/2019
 DHIA HERD # 48-44-0287 CONTROL # 889
 FEMALE EFI 9.4% AMERICAN ID 889/889

YODER, MERLE
 HUTCHINSON, KS BREEDER & OWNER

2-00 153 2 9054 4.8 437 3.7 335 RIP
 17238 798 648 PME
 PPA 1445M 70F 55P / YD 1058M 88F 52P
 CDCB PTA 04/01/2022 1RECS 50%R 92%ILE
 738M -0.02% 32F 0.00% 26P 340CM\$ 336NM\$ 315FM\$
 1.8PL -0.5LIV -0.9DPR -0.5CCR 1.4HCR 2.92SCS 304GM\$
 0.0MFV -0.2DAB 0.0KET -0.2MAS 0.2MET 0.0RPL -1.19HTI
 PA TYPE 1.3 JUI JPI 44%R 76
 ST SR DF RA RW RL FA FU
 0.0 -0.1 1.1 H0.4 0.2 S0.3 S0.0 1.1
 RH RUW UC UD TP TL RTR RTS
 1.1 1.3 1.2 S0.6 C1.0 S0.4

FRESH: 10/20/2021
 BRED: 01/20/2022 DUE: 10/26/2022 TO
 SEXING JIG VIKTOR-ET
 JE840003146621465 BBR 100 JH1F JNSF A2A2 551JE1862
 CDCB GPTA S 04/01/2022 0%RIP
 77%R 937M 0.15% 78F 97%ILE
 77%R 0.08% 52P 722CM\$ 705NM\$ 587FM\$ 584GM\$
 4.9PL 0.8LIV -1.9DPR -1.2CCR -0.4HCR 2.81SCS
 0.0MFV 0.2DAB 0.3KET -1.0MAS 0.8MET -0.1RPL -0.25HTI
 AJCA 04/01/2022 ODAUS
 GPTAT 79%R 1.5 GJUI 10.0 GJPI 74%R 152
BRED WITH SEXED SEMEN. 61.8 LBS MILK, SCS: 1.7 ON MARCH TEST

SIRE:
 RIVER VALLEY CECE CHROME-ET
 JE840003012423929 GT BBR 100 JH1F JNSC A2A2 7JE5004
 CDCB GPTA S 04/01/2022 14330DAUS 1413HRDS 38%RIP
 99%R 586M 0.03% 34F 62%ILE
 99%R -0.02% 18P 353CM\$ 349NM\$ 343FM\$ 343GM\$
 2.4PL -1.8LIV 0.1DPR 0.5CCR 0.8HCR 2.85SCS
 -0.1MFV -0.1DAB 0.2KET 0.2MAS -0.3MET 0.1RPL -0.90HTI
 AJCA 04/01/2022 6323DAUS
 GPTAT 99%R 2.0 GJUI 15.6 GJPI 99%R 87

DAM:
 GOLDEN PLAIN WANITA
 USA 067330754
 DHIA HERD # 48-44-0287 CONTROL # 754
 1-10 305 2 16690 5.0 830 3.7 613 97DCR 2120C
 2-11 305 2 21920 4.5 982 3.7 803 97DCR 2685C
 305 2X ME AVG 2L 22905M 1050F 831P 2816C

2-00 80% 3-01 83%
 ST SR DF RA RW RL FA FU RH RUW UC UD TP TL RTR RTS
 34 36 30 18 32 34 26 30 37 39 33 24 28 19 25 29
 PPA 2788M 67F 95P / YD 2383M 51F 85P
 CDCB PTA 04/01/2022 2RECS 58%R 85%ILE
 991M -0.12% 22F -0.02% 32P 275CM\$ 274NM\$ 264FM\$
 1.2PL 0.7LIV -1.9DPR -1.5CCR 2.0HCR 3.03SCS 214GM\$
 0.1MFV -0.3DAB -0.1KET -0.6MAS 0.7MET 0.0RPL -1.29HTI
 AJCA 04/01/2022 PTAT 51%R 0.6 JUI 1.7 JPI 52%R 54
SELLING AS LOT 754

SISTER(S):
 GOLDEN PLAIN WINNER 81%

SCHULTZ LEGAL CRITIC-P
 USA 117217618 GT50K BBR 100 JH1C JNSC 11JE1098
 CDCB GPTA S 04/01/2022 4099DAUS 392HRDS 3%RIP
 99%R -61M 0.04% 6F 49%ILE
 99%R 0.03% 4P 270CM\$ 265NM\$ 234FM\$ 227GM\$
 2.9PL 0.9LIV -0.7DPR -0.9CCR -1.7HCR 2.90SCS
 -0.3MFV 0.3DAB 0.6KET 1.4MAS 0.4MET 0.0RPL 1.69HTI
 AJCA 04/01/2022 2569DAUS
 GPTAT 99%R 0.9 GJUI 8.8 GJPI 99%R 46

LYON CELEBRITY CECE-ET 91%
 USA 117046049 GT50K BBR 100 JH1C JNSF
 TATTOO J05/J05
 DHIA HERD # 33-87-0722 CONTROL # 813
 2-02 305 3 18470 4.7 865 3.4 633 100DCR 2187C
 4-03 271 3 22660 4.4 999 3.6 823 102DCR 2740C
 305 2X ME AVG 2L 19070M 900F 699P 2370C
 PPA 1197M 90F 41P / YD -18M 58F 5P
 CDCB GPTA S 04/01/2022 2RECS 90%R 38%ILE
 -214M 0.15% 22F 0.01% -5P 53CM\$ 52NM\$ 44FM\$
 -0.5PL -2.8LIV -0.1DPR -0.9CCR 0.0HCR 2.97SCS 71GM\$
 0.0MFV 0.0DAB -0.1KET 0.7MAS 0.0MET 0.3RPL 1.28HTI
 AJCA 04/01/2022 GPTAT 88%R 0.6 GJUI 0.2 GJPI 87%R 11

RIVER VALLEY SAL STRIKER-ET
 JE840003013097975 GT80K BBR 100 JH1F JNSF A2A2 7JE5020
 CDCB GPTA S 04/01/2022 5197DAUS 310HRDS 14%RIP
 99%R 1087M -0.12% 26F 34%ILE
 99%R -0.04% 31P 176CM\$ 181NM\$ 194FM\$ 62GM\$
 0.5PL 0.5LIV -3.7DPR -4.5CCR 1.3HCR 3.18SCS
 0.1MFV -0.5DAB -0.4KET -1.1MAS 1.0MET 0.0RPL -3.35HTI
 AJCA 04/01/2022 1661DAUS
 GPTAT 99%R 0.6 GJUI 1.3 GJPI 99%R 18

GOLDEN PLAIN WYOMING 84%
 USA 067170491 GT13K BBR 100 JH1F JNSF
 DHIA HERD # 48-44-0287 CONTROL # 491
 2-00 305 2 20440 4.7 951 3.5 721 97DCR 2492C
 3-03 305 2 26030 4.4 1140 3.4 894 98DCR 3060C
 305 2X ME AVG 2L 26782M 1176F 924P 3160C
 PPA 3449M 49F 92P / YD 3658M 54F 91P
 CDCB GPTA S 04/01/2022 2RECS 82%R 80%ILE
 891M -0.17% 6F -0.07% 17P 239CM\$ 242NM\$ 283FM\$
 1.8PL 0.9LIV 0.0DPR 1.4CCR 2.7HCR 2.87SCS 238GM\$
 0.2MFV 0.0DAB 0.1KET 0.0MAS 0.4MET -0.1RPL 2.20HTI
 AJCA 04/01/2022 GPTAT 83%R -0.3 GJUI -8.4 GJPI 78%R 51
 SIRE: ALL LYNNS LEGAL VOLCANO-ET GJPI 46 45%ILE

SISTER(S):
 GOLDEN PLAIN AUTUMN 85%
 GOLDEN PLAIN WISTERIA 84%
 2-02 305 2 17930 5.1 923 3.5 635 96DCR 2195C
SELLING AS LOT 839

NEXT DAM:
 GOLDEN PLAIN HENDRIX WHITNEY 91%
 4-04 305 2 24390 5.3 1296 3.8 932 98DCR 3225C
 SIRE: ISDK DJ ZUMA GJPI 77 51%ILE

4TH DAM:
 GOLDEN PLAIN ACTION WANITA 90%
 4-11 305 2 19970 6.5 1295 4.0 800 98DCR 2770C

LOT 890 GOLDEN PLAIN ADORABLE USA 067365890

BORN 10/17/2019
 DHIA HERD # 48-44-0287 CONTROL # 890
 FEMALE EFI 8.8% AMERICAN ID 890/890

YODER, MERLE
 HUTCHINSON, KS BREEDER & OWNER

2-01 109 2 5877 4.5 267 3.5 206 RIP
 15140 663 551 PACT
 PPA -388M -10F -12P / YD -571M -7F -15P
 CDCB PTA 04/01/2022 1RECS 48%R 37%ILE
 -10M -0.01% -2F -0.02% -4P 48CM\$ 50NM\$ 68FM\$
 1.1PL 0.1LIV -1.2DPR -0.7CCR 0.6HCR 3.02SCS 9GM\$
 0.0MFV 0.2DAB 0.1KET -0.4MAS 0.1MET -0.1RPL 0.31HTI
 PA TYPE 0.8 JUI JPI 43%R 1
 ST SR DF RA RW RL FA FU
 0.3 -0.6 0.5 H1.2 -0.1 S0.1 S0.6 1.7
 RH RUW UC UD TP TL RTR RTS
 0.7 -0.6 -0.3 S2.3 C0.4 S0.7

FRESH: 12/03/2021
 BRED: 01/23/2022 DUE: 10/29/2022 TO
 ROWLEYS 1996 DANIEL TUCKER {6}-ET
 JE840003201928443 BBR 100 JH1F JNSF A2A2 507JE1816
 CDCB GPTA S 04/01/2022 0%RIP
 76%R 881M 0.04% 51F 95%ILE
 76%R 0.04% 41P 677CM\$ 668NM\$ 599FM\$ 599GM\$
 5.7PL 2.1LIV 0.2DPR 0.7CCR 1.7HCR 2.98SCS
 0.0MFV 0.3DAB 0.2KET -1.1MAS 0.5MET 0.0RPL -0.13HTI
 AJCA 04/01/2022 ODAUS
 GPTAT 77%R 1.1 GJUI 10.8 GJPI 73%R 142
 BRED WITH SEXED SEMEN. 59.7 LBS MILK, SCS: 2.8 ON MARCH TEST

SIRE:
 OAKLANE DAZZLER DISCO 2127-ET
 USA 067742127 GT99K BBR 100 JH1F JNSF A1A2 7JE1528
 CDCB GPTA S 04/01/2022 8397DAUS 468HRDS 28%RIP
 99%R -261M 0.01% -10F 8%ILE
 99%R 0.00% -10P 5CM\$ 6NM\$ 14FM\$ -83GM\$
 2.2PL 3.1LIV -1.4DPR -0.8CCR 1.5HCR 2.96SCS
 0.1MFV 0.4DAB 0.3KET 0.0MAS 0.3MET -0.1RPL 3.23HTI
 AJCA 04/01/2022 3667DAUS
 GPTAT 99%R 1.4 GJUI 11.5 GJPI 99%R -4

DAM:
 GOLDEN PLAIN ABIGAIL
 USA 067293697
 DHIA HERD # 48-44-0287 CONTROL # 697
 2-01 305 2 14550 4.9 712 3.6 530 97DCR 1833C
 305 2X ME AVG 1L 1814M 863F 658P 2275C
 2-03 78%
 ST SR DF RA RW RL FA FU RH RUW UC UD TP TL RTR RTS
 34 30 31 24 30 22 25 34 34 28 22 34 18 15 26 32
 PPA 27M -33F -14P / YD 4M -51F -8P
 CDCB PTA 04/01/2022 1RECS 54%R 44%ILE
 320M -0.04% 6F -0.04% 4P 75CM\$ 80NM\$ 108FM\$
 -0.3PL -2.9LIV -0.7DPR -0.3CCR 0.0HCR 3.07SCS 95GM\$
 -0.1MFV 0.0DAB 0.0KET -0.8MAS -0.1MET -0.1RPL -2.49HTI
 AJCA 04/01/2022 PTAT 46%R 0.2 JUI 6.1 JPI 47%R 10

SHAN-MAR HILARIO CHISEL-ET
 USA 067108037 GT80K BBR 100 JH1F JNSF A2A2 7JE1375
 CDCB GPTA S 04/01/2022 64DAUS 14HRDS 14%RIP
 95%R -248M 0.20% 31F 28%ILE
 95%R 0.09% 9P 169CM\$ 158NM\$ 80FM\$ 119GM\$
 0.7PL -0.1LIV -1.0DPR -1.3CCR 0.7HCR 2.96SCS
 0.1MFV 0.2DAB -0.1KET 0.5MAS 0.1MET 0.0RPL 2.69HTI
 AJCA 04/01/2022 53DAUS
 GPTAT 94%R 0.4 GJUI -2.2 GJPI 93%R 33

SUNSET CANYON DZZLER V MAID 2348 90%
 USA 118706113 GT8K BBR 100 JH1F JNSF
 TATTOO /C348
 DHIA HERD # 46-34-0120 CONTROL # 2348
 2-11 305 2 24380 6.4 1566 4.0 983 103DCR 3404C
 4-01 269 2 22690 6.3 1438 4.1 935 103DCR 3239C
 4-11 305 2 22980 6.5 1492 4.1 939 103DCR 3252C
 6-01 305 2 24500 6.2 1521 4.1 1008 100DCR 3491C
 305 2X ME AVG 5L 24668M 1508F 982P 3401C
 PPA 2717M 199F 112P / YD 168M 67F 15P
 CDCB GPTA S 04/01/2022 5RECS 90%R 70%ILE
 -469M 0.16% 10F 0.04% -8P 196CM\$ 193NM\$ 164FM\$
 3.9PL 4.1LIV 0.9DPR 1.4CCR 3.3HCR 3.00SCS 140GM\$
 0.1MFV 0.2DAB 0.1KET 1.2MAS 1.0MET 0.2RPL 4.60HTI
 AJCA 04/01/2022 GPTAT 88%R 1.3 GJUI 11.1 GJPI 86%R 43

ORTHTRIDGE RENO
 JE840003010771735 GT50K BBR 100 JH1F JNSF A1A2 7JE1332
 CDCB GPTA S 04/01/2022 5933DAUS 353HRDS 8%RIP
 99%R 437M 0.00% 21F 37%ILE
 99%R -0.06% 3P 200CM\$ 210NM\$ 264FM\$ 173GM\$
 1.5PL -0.4LIV -1.5DPR -1.1CCR 1.9HCR 3.20SCS
 0.2MFV 0.7DAB 0.4KET -0.9MAS 0.0MET 0.0RPL 4.11HTI
 AJCA 04/01/2022 1253DAUS
 GPTAT 99%R 0.8 GJUI 11.2 GJPI 99%R 33

GOLDEN PLAIN ALBRIGHT {6} 82%
 USA 067285562
 DHIA HERD # 73-26-0153 CONTROL # 562
 1-11 217 2 11820 4.8 563 3.3 394 89DCR 1360C
 305 2X ME AVG 1L 19716M 931F 668P 2307C
 PPA 749M OF -3P / YD 616M -5F 5P
 CDCB PTA 04/01/2022 4RECS 58%R 40%ILE
 281M -0.05% 2F -0.02% 5P 64CM\$ 63NM\$ 76FM\$
 -0.5PL -4.8LIV 0.6DPR 0.7CCR -2.2HCR 2.89SCS 116GM\$
 -0.5MFV -0.7DAB -0.4KET -0.7MAS -0.2MET -0.1RPL -10.0HTI
 AJCA 04/01/2022 PTAT 49%R 0.0 JUI 5.1 JPI 51%R 10
 SIRE: SWEETIE PLUS IATOLAS BOLD {5} GJPI 3 9%ILE

SISTER(S):
 GOLDEN PLAIN ADELLA 80%
 1-10 305 2 18090 5.3 959 3.7 678 97DCR 2345C

NEXT DAM:
 GOLDEN PLAIN HENDRIX ADELL 80%
 3-08 305 2 18790 5.6 1051 4.1 769 98DCR 2663C
 SIRE: PF LENNOX HENDRIX GJPI 99 79%ILE

4TH DAM:
 CONTENTMENT AGATHA 84%
 4-04 305 2 25630 4.8 1240 3.8 963 96DCR 3320C

LOT 891 JX GOLDEN PLAIN ALMOND {4} USA 067365891

BORN 10/20/2019
 DHIA HERD # 48-44-0287 CONTROL # 891
 FEMALE EFI 8.5% AMERICAN ID 891/891

YODER, MERLE BREEDER & OWNER
 HUTCHINSON, KS

2-00 135 2 8536 4.8 407 3.5 298 RIP
 18442 869 658 PACT
 PPA 1967M 102F 65P / YD 2115M 127F 72P
 CDCB PTA 04/01/2022 1RECS 49%R 39%ILE
 385M 0.00% 19F 0.00% 14P 55CM\$ 58NM\$ 54FM\$
 -0.6PL -0.9LIV -1.5DPR -1.7CCR 0.4HCR 3.21SCS 27GM\$
 0.2MFV 0.0DAB -0.3KET -1.6MAS -0.8MET -0.1RPL -1.50HTI
 PA TYPE 0.9 JUI JPI 42%R 10
 ST SR DF RA RW RL FA FU
 0.6 0.7 0.5 H0.7 0.8 P0.3 S0.5 1.6
 RH RUW UC UD TP TL RTR RTS
 0.6 0.4 0.2 S1.4 C0.7 L0.1

FRESH: 11/07/2021
 BRED: 02/24/2022 DUE: 11/30/2022 TO
 RIVER VALLEY CECE CHROME-ET
 JE840003012423929 BBR 100 JH1F JNSF A2A2 7JE5004
 CDCB GPTA S 04/01/2022 14330DAUS 1413HRDS 38%RIP
 99%R 586M 0.03% 34F 62%ILE
 99%R -0.02% 18P 353CM\$ 349NM\$ 343FM\$ 343GM\$
 2.4PL -1.8LIV 0.1DPR 0.5CCR 0.8HCR 2.85SCS
 -0.1MFV -0.1DAB 0.2KET 0.2MAS -0.3MET 0.1RPL -0.90HTI
 AJCA 04/01/2022 6323DAUS
 GPTAT 99%R 2.0 GJUI 15.6 GJPI 99%R 87
BRED WITH SEXED SEMEN. 68 LBS MILK, SCS: 3.2 ON MARCH TEST

SIRE:
 JX FARIA BROTHERS KEVIN GARNETT {3}-ET
 JE840003135124344 GT99K BBR 91 JH1F JNSF A1A2 29JE4070
 CDCB GPTA S 04/01/2022 666DAUS 54HRDS 35%RIP
 98%R 286M -0.04% 6F 4%ILE
 98%R -0.02% 6P -104CM\$ -97NM\$ -75FM\$ -146GM\$
 -1.7PL -2.2LIV -2.7DPR -3.3CCR 0.2HCR 3.30SCS
 0.2MFV 0.3DAB -0.7KET -2.0MAS -2.1MET -0.1RPL -1.78HTI
 AJCA 04/01/2022 136DAUS
 GPTAT 94%R 1.9 GJUI 15.7 GJPI 94%R -27

DAM:
 GOLDEN PLAIN ADENA
 USA 067293696
 DHIA HERD # 48-44-0287 CONTROL # 696
 2-01 305 2 17400 5.0 868 3.6 634 97DCR 2192C
 305 2X ME AVG 1L 21694M 1052F 787P 2721C
 2-03 80%
 ST SR DF RA RW RL FA FU RH RUW UC UD TP TL RTR RTS
 34 28 32 30 35 34 23 34 28 32 32 26 20 38 25
 PPA 1891M 75F 67P / YD 2062M 75F 77P
 CDCB PTA 04/01/2022 1RECS 54%R 58%ILE
 381M 0.00% 18F 0.02% 18P 142CM\$ 140NM\$ 111FM\$
 0.5PL 0.3LIV -0.3DPR 0.0CCR 0.6HCR 3.07SCS 123GM\$
 0.2MFV -0.4DAB 0.0KET -1.3MAS 0.5MET -0.1RPL -1.97HTI
 AJCA 04/01/2022 PTAT 43%R -0.1 JUI -1.5 JPI 46%R 30
 SISTER(S):
 GOLDEN PLAIN ALI 80%
 1-10 301 2 16220 4.9 801 3.6 577 96DCR 1994C

JX FARIA BROTHERS EUSEBIO {4}-ET
 JE840003124526334 GT80K BBR 93 JH1F JNSF A1A2 1JE921
 CDCB GPTA S 04/01/2022 6625DAUS 232HRDS 3%RIP
 99%R 1120M -0.08% 36F 17%ILE
 99%R 0.00% 40P 102CM\$ 102NM\$ 77FM\$ -3GM\$
 -2.5PL -4.2LIV -6.2DPR -5.5CCR -2.4HCR 3.17SCS
 -0.1MFV 0.1DAB -1.1KET -3.4MAS 0.2MET -0.1RPL -7.84HTI
 AJCA 04/01/2022 904DAUS
 GPTAT 99%R 0.9 GJUI 3.3 GJPI 99%R 1

JX FARIA BROTHERS HILARIO 222311 {2}-ET 91%
 JE840003011859737 GT50K BBR 86
 DHIA HERD # 74-97-4513 CONTROL # 222311
 1-11 305 2 20460 4.8 981 3.6 740 100DCR 2559C
 3-00 286 2 22160 5.1 1134 3.7 811 100DCR 2805C
 3-11 305 2 20930 5.6 1174 3.7 772 102DCR 2670C
 305 2X ME AVG 3L 24384M 1242F 893P 3089C
 PPA 1790M 87F 51P / YD 941M 32F 24P
 CDCB GPTA M 04/01/2022 3RECS 89%R 22%ILE
 192M -0.06% -4F -0.04% -1P -54CM\$ -46NM\$ -8FM\$
 0.6PL 0.7LIV -0.3DPR -1.6CCR 0.2HCR 3.21SCS -87GM\$
 0.3MFV 0.5DAB 0.0KET 0.0MAS -1.6MET -0.1RPL 4.66HTI
 AJCA 04/01/2022 GPTAT 81%R 1.4 GJUI 16.3 GJPI 84%R -7M

RIVER VALLEY SAL STRIKER-ET
 JE840003013097975 GT80K BBR 100 JH1F JNSF A2A2 7JE5020
 CDCB GPTA S 04/01/2022 5197DAUS 310HRDS 14%RIP
 99%R 1087M -0.12% 26F 34%ILE
 99%R -0.04% 31P 176CM\$ 181NM\$ 194FM\$ 62GM\$
 0.5PL 0.5LIV -3.7DPR -4.5CCR 1.3HCR 3.18SCS
 0.1MFV -0.5DAB -0.4KET -1.1MAS 1.0MET 0.0RPL -3.35HTI
 AJCA 04/01/2022 1661DAUS
 GPTAT 99%R 0.6 GJUI 1.3 GJPI 99%R 18

GOLDEN PLAIN IMPULSE ANDREA 82%
 USA 067145385
 DHIA HERD # 48-44-0287 CONTROL # 385
 2-02 305 2 17060 5.5 935 3.8 653 95DCR 2260C
 3-02 283 2 16810 6.2 1040 4.3 727 97DCR 2520C
 4-01 282 2 18350 6.0 1094 4.2 778 97DCR 2696C
 5-00 305 2 17920 6.0 1084 4.3 779 98DCR 2700C
 305 2X ME AVG 5L 18074M 1006F 739P 2523C
 PPA -1976M 3F -11P / YD -1745M -6F -21P
 CDCB PTA 04/01/2022 5RECS 63%R 19%ILE
 -624M 0.14% -2F 0.08% -7P -65CM\$ -71NM\$ -124FM\$
 -0.5PL 0.0LIV 3.0DPR 4.1CCR -0.6HCR 3.03SCS 16GM\$
 0.2MFV -0.2DAB 0.4KET -1.5MAS -0.1MET -0.3RPL -1.25HTI
 AJCA 04/01/2022 PTAT 33%R -0.8 JUI -3.2 JPI 52%R 4
 SIRE: ISDK Q IMPULS GJPI 22 10%ILE

NEXT DAM:
 GOLDEN PLAIN T-BONE LOLLY 74%
 SIRE: RICHIES JACE TBONE A364 GJPI -22 4%ILE

4TH DAM:
 PETERSEN TITANIUM 3580 {6}
 4-04 305 3 23950 4.8 1155 3.3 802 99DCR 2770C

LOT 892 JX GOLDEN PLAIN MERCURY {6} USA 067365892

BORN 10/21/2019
 DHIA HERD # 48-44-0287 CONTROL # 892
 FEMALE EFI 9.0% AMERICAN ID 892/892

YODER, MERLE BREEDER & OWNER
 HUTCHINSON, KS

1-07 280 2 14520 5.0 719 3.7 536 RIP
 15461 770 574 PACT

1-10 75%

ST SR DF RA RW RL FA FU RH RUW UC UD TP TL RTR RTS
 33 28 22 29 31 28 27 27 30 26 28 38 23 17 25 35

PPA 1409M 92F 52P / YD 1757M 125F 64P
 CDCB PTA 04/01/2022 1RECS 51%R 75%ILE
 322M 0.05% 27F 0.00% 12P 220CM\$ 219NM\$ 207FM\$
 1.6PL -0.7LIV -0.3DPR 0.0CCR 0.8HCR 2.99SCS 196GM\$
 -0.1MFV -0.1DAB 0.2KET 0.6MAS -0.3MET 0.0RPL -0.26HTI
 AJCA 04/01/2022 PTAT 45%R 0.9 JUI 5.8 JPI 45%R 48
 ST SR DF RA RW RL FA FU
 -0.1 0.1 0.4 L0.4 0.3 50.8 L0.4 0.8
 RH RUW UC UD TP TL RTR RTS
 0.4 0.7 1.1 S0.3 C0.8 L0.2 C1.0 B1.3

FRESH: 06/15/2021
 BRED: 08/12/2021 DUE: 05/18/2022 TO
 JX JER BEL MALDINI ARCHIE {5}-ET
 USA 173491704 BBR 100 JH1F JNSF A2A2 7JE1769
 CDCB GPTA S 04/01/2022 0%RIP
 78%R 768M 0.04% 45F 77%ILE
 78%R 0.04% 36P 425CM\$ 414NM\$ 348FM\$ 332GM\$
 2.3PL 2.2LIV -1.7DPR -1.2CCR 3.0HCR 2.82SCS
 0.3MFV 0.2DAB 0.0KET -2.2MAS -0.6MET -0.4RPL -0.38HTI
 AJCA 04/01/2022 ODAUS
 GPTAT 80%R 1.1 GJUI 8.4 GJPI 75%R 99
 BRED WITH SEXED SEMEN. 41.2 LBS MILK, SCS: 3.8 ON MARCH TEST

SIRE:
 RIVER VALLEY CECE CHROME-ET
 JE840003012423929 GT BBR 100 JH1F JNSC A2A2 7JE5004
 CDCB GPTA S 04/01/2022 14330DAUS 1413HRDS 38%RIP
 99%R 586M 0.03% 34F 62%ILE
 99%R -0.02% 18P 353CM\$ 349NM\$ 343FM\$ 343GM\$
 2.4PL -1.8LIV 0.1DPR 0.5CCR 0.8HCR 2.85SCS
 -0.1MFV -0.1DAB 0.2KET 0.2MAS -0.3MET 0.1RPL -0.90HTI
 AJCA 04/01/2022 6323DAUS
 GPTAT 99%R 2.0 GJUI 15.6 GJPI 99%R 87

DAM:
 JX GOLDEN PLAIN MAE {5}
 USA 067330735
 DHIA HERD # 48-44-0287 CONTROL # 735
 1-11 209 2 10080 4.9 495 3.5 354 93DCR 1223C
 305 2X ME AVG 1L 17111M 833F 611P 2112C

2-00 83%
 ST SR DF RA RW RL FA FU RH RUW UC UD TP TL RTR RTS
 35 35 34 21 34 20 25 36 34 30 36 36 28 23 38 35
 PPA 171M 5F -4P / YD 86M -27F -4P
 CDCB PTA 04/01/2022 1RECS 54%R 29%ILE
 -69M 0.03% 4F 0.00% -3P 5CM\$ 6NM\$ 12FM\$
 1.0PL -0.1LIV -1.0DPR -1.1CCR 0.5HCR 3.05SCS -44GM\$
 0.0MFV -0.1DAB 0.1KET 0.9MAS -0.4MET 0.0RPL 1.10HTI
 AJCA 04/01/2022 PTAT 47%R 0.2 JUI 1.6 JPI 46%R -8

SISTER(S):
 GOLDEN PLAIN DOMINICAN MERCURY 84%
 1-11 305 2 18520 5.6 1044 3.7 676 95DCR 2338C

SCHULTZ LEGAL CRITIC-P
 USA 117217618 GT50K BBR 100 JH1C JNSC 11JE1098
 CDCB GPTA S 04/01/2022 4099DAUS 392HRDS 3%RIP
 99%R -61M 0.04% 6F 49%ILE
 99%R 0.03% 4P 270CM\$ 265NM\$ 234FM\$ 227GM\$
 2.9PL 0.9LIV -0.7DPR -0.9CCR -1.7HCR 2.90SCS
 -0.3MFV 0.3DAB 0.6KET 1.4MAS 0.4MET 0.0RPL 1.69HTI
 AJCA 04/01/2022 2569DAUS
 GPTAT 99%R 0.9 GJUI 8.8 GJPI 99%R 46

LYON CELEBRITY CECE-ET 91%
 USA 117046049 GT50K BBR 100 JH1C JNSF
 TATTOO J05/J05
 DHIA HERD # 33-87-0722 CONTROL # 813
 2-02 305 3 18470 4.7 865 3.4 633 100DCR 2187C
 4-03 271 3 22660 4.4 999 3.6 823 102DCR 2740C
 305 2X ME AVG 2L 19070M 900F 699P 2370C
 PPA 1197M 90F 41P / YD -18M 58F 5P
 CDCB GPTA S 04/01/2022 2RECS 90%R 38%ILE
 -214M 0.15% 22F 0.01% -5P 53CM\$ 52NM\$ 44FM\$
 -0.5PL -2.8LIV -0.1DPR -0.9CCR 0.0HCR 2.97SCS 71GM\$
 0.0MFV 0.0DAB -0.1KET 0.7MAS 0.0MET 0.3RPL 1.28HTI
 AJCA 04/01/2022 GPTAT 88%R 0.6 GJUI 0.2 GJPI 87%R 11

JX ROWLEYS LAYNE JUSTICE 2133 {4}-ET
 USA 118704072 GT80K BBR 100 JH1F JNSF A1A2 7JE1407
 CDCB GPTA S 04/01/2022 705DAUS 94HRDS 8%RIP
 99%R 200M -0.04% 1F 17%ILE
 99%R -0.07% -7P 99CM\$ 104NM\$ 161FM\$ -2GM\$
 3.8PL 1.0LIV -1.2DPR -1.4CCR 1.4HCR 2.88SCS
 0.2MFV 0.1DAB 0.2KET 1.1MAS -0.7MET -0.1RPL 4.32HTI
 AJCA 04/01/2022 199DAUS
 GPTAT 96%R -0.1 GJUI 2.0 GJPI 96%R 7

GOLDEN PLAIN T-BONE MADISON 90%
 USA 067079326
 DHIA HERD # 48-44-0287 CONTROL # 326
 2-02 305 2 17890 5.6 996 3.6 651 97DCR 2251C
 3-03 305 2 22080 5.6 1233 4.0 875 98DCR 3029C
 4-06 305 2 24550 5.8 1435 3.9 968 97DCR 3351C
 5-11 305 2 17790 5.3 946 4.1 730 98DCR 2528C
 7-02 305 2 19270 5.3 1028 3.8 728 97DCR 2519C
 305 2X ME AVG 6L 20170M 1108F 781P 2700C
 PPA 84M 39F 22P / YD -828M 16F -3P
 CDCB PTA 04/01/2022 5RECS 62%R 17%ILE
 -523M 0.16% 8F 0.07% -4P -98CM\$ -101NM\$ -150FM\$
 -2.3PL -1.2LIV -1.1DPR -1.0CCR -0.3HCR 3.17SCS -88GM\$
 -0.2MFV -0.3DAB 0.1KET 0.7MAS 0.0MET 0.0RPL -2.02HTI
 AJCA 04/01/2022 PTAT 52%R 0.5 JUI 1.7 JPI 54%R -24
 SIRE: RICHIES JACE TBONE A364 GJPI -22 4%ILE

NEXT DAM:
 PETERSEN IGOR 3570 {6}
 3-03 305 3 16850 4.9 834 3.8 636 99DCR 2200C
 SIRE: TOLLENAARS MANHATTEN IGOR 477 {5} GJPI -41 4%ILE

4TH DAM:
 PETERSEN MOR 2771 {6} 80%
 3-04 305 2 19660 4.6 896 3.7 734 100DCR 2452C

LOT 894 JX GOLDEN PLAIN DAIRYLAND {5} USA 067365894

BORN 10/26/2019 P8
 FEMALE EFI 9.7% AMERICAN ID 894/894

YODER, MERLE
 HUTCHINSON, KS BREEDER & OWNER

PA 853M 32F 32P
 272CM\$ 270NM\$ 245FM\$
 1.5PL -0.9DPR 0.0CCR 1.8HCR 3.09SCS
 PA TYPE 1.1 JPI 38%R 64
 ST SR DF RA RW RL FA FU
 1.8 0.9 1.1 L0.1 1.0 S0.4 S0.3 1.7
 RH RUW UC UD TP TL RTR RTS
 1.5 0.6 -0.2 S0.5 C0.5 L0.6

PASTURE BRED FROM: 01/01/2022 DUE AFTER: 10/07/2022 TO
 COLD RUN JOEL IMPACT
 JE840003207801202
 PA -1330M -31F -35P
 -308CM\$ -308NM\$ -328FM\$
 -0.3PL 0.9DPR 1.4CCR 1.4HCR 3.15SCS
 PA TYPE 1.2 JPI 37%R -59

SISTER(S):
 JX GOLDEN PLAIN DAIRY KU {5}
 SELLING AS LOT 999

SIRE:
 CDF VICEROY-ET
 JE840003002447507 GT50K BBR 100 JH1F JNSF A2A2 11JE1179
 CDCB GPTA S 04/01/2022 9743DAUS 419HRDS 23%RIP
 99%R 776M -0.01% 36F 60%ILE
 99%R 0.03% 35P 343CM\$ 339NM\$ 289FM\$ 317GM\$
 2.3PL 0.8LIV 0.4DPR 2.3CCR 4.1HCR 3.14SCS
 0.1MFV 0.2DAB 0.0KET -2.6MAS 1.1MET -0.2RPL -2.37HTI
 AJCA 04/01/2022 4255DAUS
 GPTAT 99%R 0.6 GJUI 1.5 GJPI 99%R 82

DAM:
 JX GOLDEN PLAIN DAIRY SUE {4} (TWIN)
 USA 067330745
 DHIA HERD # 48-44-0287 CONTROL # 745
 1-10 305 2 19200 4.7 900 3.5 679 96DCR 2347C
 2-11 305 2 24090 4.6 1110 3.4 831 97DCR 2871C
 3-11 115 2 9502 4.7 449 3.3 310 RIP
 22032 1006 737 PACT
 305 2X ME AVG 2L 26209M 1178F 900P 3108C
 2-00 86% 3-01 90%
 ST SR DF RA RW RL FA FU RH RUW UC UD TP TL RTR RTS
 42 34 44 23 34 34 26 44 43 45 36 27 34 22 32 29
 PPA 4995M 150F 123P / YD 3002M 88F 79P
 CDCB PTA 04/01/2022 3RECS 57%R 71%ILE
 930M -0.08% 27F -0.03% 28P 200CM\$ 201NM\$ 201FM\$
 0.6PL -2.8LIV -2.2DPR -2.3CCR -0.5HCR 3.04SCS 137GM\$
 0.1MFV 0.2DAB -0.2KET 0.1MAS -0.3MET 0.4RPL 1.98HTI
 AJCA 04/01/2022 PTAT 51%R 1.5 JUI 12.6 JPI 51%R 45
 SELLING AS LOT 745

SISTER(S):
 GOLDEN PLAIN DEDELYN 81%
 2-00 305 2 22520 4.6 1033 3.3 747 97DCR 2580C
 GOLDEN PLAIN DENA 85%
 4-02 290 2 18580 4.4 817 3.6 668 96DCR 2233C
 SELLING AS LOT 672
 JX GOLDEN PLAIN DAIRY MOO {4} 88%
 3-00 305 2 21440 4.7 1012 3.5 749 97DCR 2589C
 SELLING AS LOT 746

SUNSET CANYON DOMINICAN-ET
 USA 117013483 GT50K BBR 100 JH1F JNSF 11JE770
 CDCB GPTA S 04/01/2022 5684DAUS 534HRDS 2%RIP
 99%R 66M 0.04% 11F 23%ILE
 99%R 0.00% 3P 133CM\$ 129NM\$ 119FM\$ 138GM\$
 1.5PL 0.3LIV 1.5DPR 0.8CCR 3.3HCR 2.84SCS
 -0.1MFV 0.0DAB -0.3KET 0.9MAS 1.3MET 0.2RPL 0.77HTI
 AJCA 04/01/2022 1581DAUS
 GPTAT 99%R -1.2 GJUI -11.4 GJPI 99%R 29
 ALL LYNNS IMPULS VIRGINIA-ET 86%
 USA 116159979 GT50K BBR 100 JH1F JNSF
 TATTOO /A1164
 DHIA HERD # 93-24-0331 CONTROL # 1164
 2-02 305 3 18790 4.3 807 3.6 670 93DCR 2220C
 3-09 305 3 22950 4.6 1053 3.6 815 71DCR 2813C
 5-05 305 3 26290 6.0 1585 3.7 982 93DCR 3397C
 305 2X ME AVG 3L 20910M 1063F 774P 2630C
 PPA 1842M 121F 85P / YD 1318M 99F 69P
 CDCB GPTA S 04/01/2022 3RECS 93%R 89%ILE
 639M 0.05% 42F 0.04% 33P 314CM\$ 306NM\$ 240FM\$
 0.9PL 1.4LIV -1.3DPR 0.5CCR -0.2HCR 2.96SCS 265GM\$
 0.2MFV 0.2DAB 0.9KET -1.8MAS 0.3MET -0.4RPL 0.75HTI
 AJCA 04/01/2022 GPTAT 91%R 0.2 GJUI -1.6 GJPI 91%R 74

JX FARIA BROTHERS RONALDINHO {3}
 JE840003126052015 GT99K BBR 100 JH1F JNSF A2A2 7JE1503
 CDCB GPTA S 04/01/2022 5050DAUS 193HRDS 7%RIP
 99%R 1056M -0.05% 40F 49%ILE
 99%R 0.06% 52P 274CM\$ 267NM\$ 179FM\$ 164GM\$
 -0.1PL -6.9LIV -4.8DPR -4.6CCR -0.3HCR 3.21SCS
 0.2MFV 0.2DAB 0.1KET -0.6MAS -1.4MET 0.3RPL 1.69HTI
 AJCA 04/01/2022 783DAUS
 GPTAT 99%R 1.7 GJUI 11.8 GJPI 99%R 53

GOLDEN PLAIN HENDRIX DAIRY LOU 81%
 USA 067170472 GT29K BBR 100 JH1F JNSF
 DHIA HERD # 48-44-0287 CONTROL # 472
 1-07 305 2 16320 4.7 772 3.3 546 97DCR 1886C
 2-08 296 2 17740 5.5 971 3.7 657 97DCR 2272C
 3-07 305 2 23540 4.8 1132 3.6 854 98DCR 2953C
 305 2X ME AVG 4L 19622M 966F 711P 2447C
 PPA -607M -33F -45P / YD 112M -13F -24P
 CDCB GPTA S 04/01/2022 4RECS 84%R 61%ILE
 456M -0.03% 16F -0.04% 7P 152CM\$ 154NM\$ 182FM\$
 1.4PL 1.2LIV 0.4DPR 0.0CCR -0.7HCR 2.91SCS 131GM\$
 0.0MFV 0.1DAB -0.6KET 0.9MAS 0.8MET 0.5RPL 1.86HTI
 AJCA 04/01/2022 GPTAT 83%R 0.0 GJUI 2.2 GJPI 80%R 33
 SIRE: PF LENNOX HENDRIX GJPI 99 79%ILE

NEXT DAM:
 GOLDEN PLAIN VALENTINO DAISY LYN
 SIRE: ALL LYNNS LOUIE VALENTINO-ET GJPI 9 14%ILE
 4TH DAM:
 GOLDEN PLAIN T-BONE DARALYNN 71%
 1-11 305 2 13990 5.2 728 3.5 496 96DCR 1714C

LOT 896 JX GOLDEN PLAIN COMET {4} USA 067365896

BORN 11/01/2019
 DHIA HERD # 48-44-0287 CONTROL # 896
 FEMALE EFI 9.5% AMERICAN ID 896/896

YODER, MERLE BREEDER & OWNER
 HUTCHINSON, KS

1-11 171 2 9912 4.0 398 3.6 354 RIP
 16572 672 599 PACT

PPA 787M -26F 20P / YD 191M -72F 6P
 CDCB PTA 04/01/2022 1RECS 49%R 25%ILE
 112M -0.06% -7F -0.01% 2P -31CM\$ -27NM\$ -16FM\$
 0.3PL 0.4LIV -1.4DPR -1.6CCR 0.9HCR 3.15SCS -76GM\$
 0.2MFV 0.4DAB -0.1KET -1.0MAS -1.2MET -0.2RPL 1.41HTI

PA TYPE 1.3 JUI JPI 43%R -9
 ST SR DF RA RW RL FA FU
 0.3 0.4 0.4 H0.9 0.6 P0.6 S0.5 2.7
 RH RUW UC UD TP TL RTR RTS
 1.0 0.0 0.4 S2.7 C0.9 L0.9

FRESH: 10/02/2021
 BRED: 01/29/2022 DUE: 11/04/2022 TO
 BW GRADUATE
 USA 174052049 BBR 100 JH1F JNSF A1A2 7JE1939
 CDCB GPTA S 04/01/2022 0%RIP
 77%R 822M 0.08% 58F 90%ILE
 78%R 0.05% 41P 538CM\$ 526NM\$ 444FM\$ 494GM\$
 2.6PL 0.7LIV -0.6DPR 0.4CCR 1.1HCR 2.83SCS
 -0.1MFV 0.0DAB 0.2KET -0.4MAS 0.4MET 0.0RPL -1.31HTI
 AJCA 04/01/2022 ODAUS
 GPTAT 80%R 1.8 GJUI 10.8 GJPI 75%R 127

BRED WITH SEXED SEMEN. 57.7 LBS MILK, SCS: 4.3 ON MARCH TEST

SIRE:
 JX FARIA BROTHERS KEVIN GARNETT {3}-ET
 JE840003135124344 GT99K BBR 91 JH1F JNSF A1A2 29JE4070
 CDCB GPTA S 04/01/2022 666DAUS 54HRDS 35%RIP
 98%R 286M -0.04% 6F 4%ILE
 98%R -0.02% 6P -104CM\$ -97NM\$ -75FM\$ -146GM\$
 -1.7PL -2.2LIV -2.7DPR -3.3CCR 0.2HCR 3.30SCS
 0.2MFV 0.3DAB -0.7KET -2.0MAS -2.1MET -0.1RPL -1.78HTI
 AJCA 04/01/2022 136DAUS
 GPTAT 94%R 1.9 GJUI 15.7 GJPI 94%R -27

DAM:
 JX GOLDEN PLAIN CRYSTAL {3}
 USA 067293688
 DHIA HERD # 35-63-1675 CONTROL # 688
 2-04 305 2 17550 4.9 858 3.7 643 97DCR 2224C
 305 2X ME AVG 2L 18010M 882F 678P 2345C
 2-05 85%
 ST SR DF RA RW RL FA FU RH RUW UC UD TP TL RTR RTS
 38 30 38 25 36 20 26 43 34 28 33 38 27 33 37 25
 PPA -512M -47F -15P / YD -369M -36F -9P
 CDCB PTA 04/01/2022 2RECS 57%R 49%ILE
 -140M 0.00% -6F 0.01% -4P 104CM\$ 102NM\$ 97FM\$
 2.3PL 3.0LIV 0.0DPR 0.1CCR 1.6HCR 2.90SCS 59GM\$
 0.3MFV 0.5DAB 0.6KET -0.1MAS -0.3MET -0.3RPL 5.56HTI
 AJCA 04/01/2022 PTAT 46%R 0.6 JUI 7.5 JPI 51%R 24

JX FARIA BROTHERS EUSEBIO {4}-ET
 JE840003124526334 GT80K BBR 93 JH1F JNSF A1A2 1JE921
 CDCB GPTA S 04/01/2022 6625DAUS 232HRDS 3%RIP
 99%R 1120M -0.08% 36F 17%ILE
 99%R 0.00% 40P 102CM\$ 102NM\$ 77FM\$ -3GM\$
 -2.5PL -4.2LIV -6.2DPR -5.5CCR -2.4HCR 3.17SCS
 -0.1MFV 0.1DAB -1.1KET -3.4MAS 0.2MET -0.1RPL -7.84HTI
 AJCA 04/01/2022 904DAUS
 GPTAT 99%R 0.9 GJUI 3.3 GJPI 99%R 1

JX FARIA BROTHERS HILARIO 222311 {2}-ET 91%
 JE840003011859737 GT50K BBR 86
 DHIA HERD # 74-97-4513 CONTROL # 222311
 1-11 305 2 20460 4.8 981 3.6 740 100DCR 2559C
 3-00 286 2 22160 5.1 1134 3.7 811 100DCR 2805C
 3-11 305 2 20930 5.6 1174 3.7 772 102DCR 2670C
 305 2X ME AVG 3L 24384M 1242F 893P 3089C
 PPA 1790M 87F 51P / YD 941M 32F 24P
 CDCB GPTA M 04/01/2022 3RECS 89%R 22%ILE
 192M -0.06% -4F -0.04% -1P -54CM\$ -46NM\$ -8FM\$
 0.6PL 0.7LIV -0.3DPR -1.6CCR 0.2HCR 3.21SCS -87GM\$
 0.3MFV 0.5DAB 0.0KET 0.0MAS -1.6MET -0.1RPL 4.66HTI
 AJCA 04/01/2022 GPTAT 81%R 1.4 GJUI 16.3 GJPI 84%R -7M

JX FARIA BROTHERS DANIELS {2}-ET
 JE840003011610028 GT99K BBR 88 A2A2 203JE1634
 CDCB GPTA M 04/01/2022 1286DAUS 87HRDS 8%RIP
 99%R -259M 0.05% -1F 15%ILE
 99%R 0.00% -9P 86CM\$ 88NM\$ 95FM\$ 37GM\$
 2.0PL 4.2LIV -0.2DPR -0.7CCR 1.2HCR 3.04SCS
 0.3MFV 0.9DAB 0.4KET -0.7MAS -0.9MET -0.2RPL 5.94HTI
 AJCA 04/01/2022 221DAUS
 GPTAT 95%R 0.7 GJUI 12.4 GJPI 97%R 17M

GOLDEN PLAIN CASEY 84%
 USA 067170485 GT29K BBR 100 JH1F JNSF
 DHIA HERD # 48-44-0287 CONTROL # 485
 1-08 305 2 17410 6.1 1066 3.7 647 97DCR 2238C
 2-09 305 2 16180 5.9 954 4.0 648 98DCR 2244C
 305 2X ME AVG 3L 19518M 1150F 757P 2619C
 PPA -1705M 25F -44P / YD -976M 21F -30P
 CDCB GPTA S 04/01/2022 3RECS 82%R 72%ILE
 -238M 0.11% 12F 0.04% -1P 211CM\$ 203NM\$ 167FM\$
 2.6PL 1.8LIV 0.2DPR 1.0CCR 1.9HCR 2.76SCS 173GM\$
 0.2MFV 0.1DAB 0.7KET 0.5MAS 0.3MET -0.3RPL 4.12HTI
 AJCA 04/01/2022 GPTAT 83%R 0.9 GJUI 8.8 GJPI 78%R 53
 SIRE: ALL LYNNS LEGAL VOLCANO-ET GJPI 46 45%ILE

NEXT DAM:
 GOLDEN PLAIN IMPULS CRYSTAL 80%
 3-07 305 2 21070 5.6 1183 4.0 846 97DCR 2929C
 SIRE: ISDK Q IMPULS GJPI 22 10%ILE

4TH DAM:
 PETERSEN HONOR 3584

LOT 897 JX GOLDEN PLAIN CERULEAN {4} USA 067365897

BORN 11/01/2019 P6
 FEMALE EFI 9.5% AMERICAN ID 897/897

YODER, MERLE
 HUTCHINSON, KS BREEDER & OWNER

2-01 107 2 4247 4.6 197 3.8 161 RIP
 11393 554 449 PACT

PA 292M 17F 16P
 207CM\$ 205NM\$ 174FM\$
 1.9PL 0.7DPR 1.6CCR 2.7HCR 3.08SCS

PA TYPE 0.5 JPI 37%R 49

ST	SR	DF	RA	RW	RL	FA	FU
0.5	0.6	-0.1	L0.4	0.8	S0.5	S0.2	1.1
RH	RUW	UC	UD	TP	TL	RTR	RTS
0.4	-0.7	0.0	S0.4	C0.2	L0.7		

SUNSET CANYON DOMINICAN-ET
 USA 117013483 GT50K BBR 100 JH1F JNSF 11E770
 CDCB GPTA S 04/01/2022 5684DAUS 534HRDS 2%RIP
 99%R 66M 0.04% 11F 23%ILE
 99%R 0.00% 3P 133CM\$ 129NM\$ 119FM\$ 138GM\$
 1.5PL 0.3LIV 1.5DPR 0.8CCR 3.3HCR 2.84SCS
 -0.1MFV 0.0DAB -0.3KET 0.9MAS 1.3MET 0.2RPL 0.77HTI

AJCA 04/01/2022 1581DAUS
 GPTAT 99%R -1.2 GJUI -11.4 GJPI 99%R 29

ALL LYNN'S IMPULS VIRGINIA-ET 86%
 USA 116159979 GT50K BBR 100 JH1F JNSF
 TATTOO /A1164
 DHIA HERD # 93-24-0331 CONTROL # 1164
 2-02 305 3 18790 4.3 807 3.6 670 93DCR 2220C
 3-09 305 3 22950 4.6 1053 3.6 815 71DCR 2813C
 5-05 305 3 26290 6.0 1585 3.7 982 93DCR 3397C
 305 2X ME AVG 3L 20910M 1063F 774P 2630C
 PPA 1842M 121F 85P / YD 1318M 99F 69P
 CDCB GPTA S 04/01/2022 3RECS 93%R 89%ILE
 639M 0.05% 42F 0.04% 33P 314CM\$ 306NM\$ 240FM\$
 0.9PL 1.4LIV -1.3DPR 0.5CCR -0.2HCR 2.96SCS 265GM\$
 0.2MFV 0.2DAB 0.9KET -1.8MAS 0.3MET -0.4RPL 0.75HTI

AJCA 04/01/2022 GPTAT 91%R 0.2 GJUI -1.6 GJPI 91%R 74

FRESH: 12/05/2021
 BRED: 02/01/2022 DUE: 11/07/2022 TO
 RIVER VALLEY CECE CHROME-ET
 JE840003012423929 BBR 100 JH1F JNSC A2A2 7JE5004
 CDCB GPTA S 04/01/2022 14330DAUS 1413HRDS 38%RIP
 99%R 586M 0.03% 34F 62%ILE
 99%R -0.02% 18P 353CM\$ 349NM\$ 343FM\$ 343GM\$
 2.4PL -1.8LIV 0.1DPR 0.5CCR 0.8HCR 2.85SCS
 -0.1MFV -0.1DAB 0.2KET 0.2MAS -0.3MET 0.1RPL -0.90HTI

AJCA 04/01/2022 6323DAUS
 GPTAT 99%R 2.0 GJUI 15.6 GJPI 99%R 87

BRED WITH SEXED SEMEN. 43.3 LBS MILK, SCS: 6 ON MARCH TEST

SISTER(S):
 JX GOLDEN PLAIN CATE {4}
 SELLING AS LOT 26

SIRE:
 CDF VICEROY-ET
 JE840003002447507 GT50K BBR 100 JH1F JNSF A2A2 11JE1179
 CDCB GPTA S 04/01/2022 9743DAUS 419HRDS 23%RIP
 99%R 776M -0.01% 36F 60%ILE
 99%R 0.03% 35P 343CM\$ 339NM\$ 289FM\$ 317GM\$
 2.3PL 0.8LIV 0.4DPR 2.3CCR 4.1HCR 3.14SCS
 0.1MFV 0.2DAB 0.0KET -2.6MAS 1.1MET -0.2RPL -2.37HTI

AJCA 04/01/2022 4255DAUS
 GPTAT 99%R 0.6 GJUI 1.5 GJPI 99%R 82

DAM:
 JX GOLDEN PLAIN CAROL {3}
 USA 067330724
 DHIA HERD # 35-63-1675 CONTROL # 724
 2-00 305 2 15620 4.9 759 3.6 565 97DCR 1953C
 305 2X ME AVG 2L 17834M 882F 649P 2244C

2-01 81%
 ST SR DF RA RW RL FA FU RH RUW UC UD TP TL RTR RTS
 36 27 34 25 32 24 32 36 34 25 34 40 28 25 28 25

PPA -524M -14F -19P / YD -442M -11F -15P
 CDCB PTA 04/01/2022 2RECS 56%R 42%ILE
 -193M 0.03% -2F 0.02% -3P 71CM\$ 70NM\$ 58FM\$
 1.5PL 1.9LIV 0.9DPR 0.8CCR 1.2HCR 3.02SCS 63GM\$
 0.1MFV 0.2DAB 0.2KET 0.0MAS -0.5MET 0.0RPL 1.99HTI

AJCA 04/01/2022 PTAT 47%R 0.3 JUI 2.1 JPI 49%R 16

SISTER(S):
 GOLDEN PLAIN DOMINICAN CAROL 81%
 3-09 305 2 19500 6.2 1200 4.2 821 98DCR 2844C
 GOLDEN PLAIN DIVIDEND CHERYL 85%
 4-01 305 2 23990 5.1 1219 3.7 882 98DCR 3050C
 GOLDEN PLAIN ASTERA 87%

JX FARIA BROTHERS DANIELS {2}-ET
 JE840003011610028 GT99K BBR 88 A2A2 203JE1634
 CDCB GPTA M 04/01/2022 1286DAUS 87HRDS 8%RIP
 99%R -259M 0.05% -1F 15%ILE
 99%R 0.00% -9P 86CM\$ 88NM\$ 95FM\$ 37GM\$
 2.0PL 4.2LIV -0.2DPR -0.7CCR 1.2HCR 3.04SCS
 0.3MFV 0.9DAB 0.4KET -0.7MAS -0.9MET -0.2RPL 5.94HTI

AJCA 04/01/2022 221DAUS
 GPTAT 95%R 0.7 GJUI 12.4 GJPI 97%R 17M

GOLDEN PLAIN T-BONE CRISTA 86%
 USA 067145360
 DHIA HERD # 48-44-0287 CONTROL # 360
 1-11 263 2 14900 5.2 779 3.7 549 95DCR 1899C
 2-09 305 2 20990 5.8 1207 4.0 839 98DCR 2905C
 4-00 305 2 24450 5.6 1369 3.9 959 96DCR 3320C
 5-00 270 2 21300 5.6 1183 3.9 832 97DCR 2880C
 5-11 267 2 21830 5.5 1203 3.9 862 97DCR 2984C
 6-10 305 2 23720 5.4 1286 3.8 894 97DCR 3093C
 305 2X ME AVG 7L 23500M 1277F 903P 3126C
 PPA 2221M 105F 96P / YD 378M 26F 34P
 CDCB PTA 04/01/2022 5RECS 68%R 34%ILE
 -135M 0.04% 2F 0.05% 6P 40CM\$ 35NM\$ -11FM\$
 0.3PL -1.0LIV 2.3DPR 2.8CCR 1.1HCR 3.03SCS 92GM\$
 -0.2MFV -0.4DAB 0.0KET 0.7MAS -0.2MET 0.1RPL -2.60HTI

AJCA 04/01/2022 PTAT 57%R -0.3 JUI -9.4 JPI 59%R 15
 SIRE: RICHIES JACE TBONE A364 GJPI -22 4%ILE

NEXT DAM:
 GOLDEN PLAIN JEVON CAROLINE
 4-08 288 3 19090 4.8 917 3.5 670 99DCR 2316C
 SIRE: FOREST GLEN MECCAS JEVON-ET GJPI -14 7%ILE

4TH DAM:
 GOLDEN PLAIN KENAI CATHERINE

LOT 898 GOLDEN PLAIN APRICOT USA 067365898

BORN 11/01/2019 P5
 FEMALE EFI 9.6% AMERICAN ID 898/898

PA 421M 10F 12P
 191CM\$ 194NM\$ 202FM\$
 2.2PL 0.1DPR 1.3CCR 2.8HCR 3.11SCS
 PA TYPE 0.5 JPI 36% 40
 ST SR DF RA RW RL FA FU
 -0.7 0.3 0.1 H0.4 0.4 S0.3 L0.1 1.2
 RH RUW UC UD TP TL RTR RTS
 0.4 -0.4 -0.3 S0.4 C0.1 L0.2

PASTURE BRED FROM: 05/05/2021 DUE AFTER: 02/08/2022 TO
 COLD RUN JOEL IMPACT
 JE840003207801202
 PA -1330M -31F -35P
 -308CM\$ -308NM\$ -328FM\$
 -0.3PL 0.9DPR 1.4CCR 1.4HCR 3.15SCS
 PA TYPE 1.2 JPI 37%R -59

SHOULD FRESHEN BY SALE TIME

SIRE:
 CDF VICEROY-ET
 JE840003002447507 GT50K BBR 100 JH1F JNSF A2A2 11JE1179
 CDCB GPTA S 04/01/2022 9743DAUS 419HRDS 23%RIP
 99%R 776M -0.01% 36F 60%ILE
 99%R 0.03% 35P 343CM\$ 339NM\$ 289FM\$ 317GM\$
 2.3PL 0.8LIV 0.4DPR 2.3CCR 4.1HCR 3.14SCS
 0.1MFV 0.2DAB 0.0KET -2.6MAS 1.1MET -0.2RPL -2.37HTI
 AJCA 04/01/2022 4255DAUS
 GPTAT 99%R 0.6 GJUI 1.5 GJPI 99%R 82

DAM:
 GOLDEN PLAIN ADA
 USA 067293693
 DHIA HERD # 48-44-0287 CONTROL # 693
 2-03 198 2 10760 4.7 502 3.4 361 91DCR 1247C
 305 2X ME AVG 1L 17633M 827F 608P 2101C

2-04 81%
 ST SR DF RA RW RL FA FU RH RUW UC UD TP TL RTR RTS
 31 20 34 21 30 25 28 38 30 28 36 36 24 20 34 27
 PPA -719M -77F -61P / YD -995M -102F -70P
 CDCB PTA 04/01/2022 1RECS 51%R 37%ILE
 66M -0.09% -16F -0.07% -12P 39CM\$ 48NM\$ 115FM\$
 2.1PL 1.4LIV -0.2DPR 0.2CCR 1.5HCR 3.07SCS 21GM\$
 0.1MFV 0.4DAB 0.3KET 0.7MAS 0.3MET 0.1RPL 4.58HTI
 AJCA 04/01/2022 PTAT 47%R 0.4 JUI 4.9 JPI 45%R -2

SISTER(S):
 GOLDEN PLAIN ANASTASIA 83%

YODER, MERLE
 HUTCHINSON, KS BREEDER & OWNER

SUNSET CANYON DOMINICAN-ET
 USA 117013483 GT50K BBR 100 JH1F JNSF 1JE770
 CDCB GPTA S 04/01/2022 5684DAUS 534HRDS 2%RIP
 99%R 66M 0.04% 11F 23%ILE
 99%R 0.00% 3P 133CM\$ 129NM\$ 119FM\$ 138GM\$
 1.5PL 0.3LIV 1.5DPR 0.8CCR 3.3HCR 2.84SCS
 -0.1MFV 0.0DAB -0.3KET 0.9MAS 1.3MET 0.2RPL 0.77HTI
 AJCA 04/01/2022 1581DAUS
 GPTAT 99%R -1.2 GJUI -11.4 GJPI 99%R 29
 ALL LYNN'S IMPULS VIRGINIA-ET 86%
 USA 116159979 GT50K BBR 100 JH1F JNSF
 TATTOO /A1164
 DHIA HERD # 93-24-0331 CONTROL # 1164
 2-02 305 3 18790 4.3 807 3.6 670 93DCR 2220C
 3-09 305 3 22950 4.6 1053 3.6 815 71DCR 2813C
 5-05 305 3 26290 6.0 1585 3.7 982 93DCR 3397C
 305 2X ME AVG 3L 20910M 1063F 774P 2630C
 PPA 1842M 121F 85P / YD 1318M 99F 69P
 CDCB GPTA S 04/01/2022 3RECS 93%R 89%ILE
 639M 0.05% 42F 0.04% 33P 314CM\$ 306NM\$ 240FM\$
 0.9PL 1.4LIV -1.3DPR 0.5CCR -0.2HCR 2.96SCS 265GM\$
 0.2MFV 0.2DAB 0.9KET -1.8MAS 0.3MET -0.4RPL 0.75HTI
 AJCA 04/01/2022 GPTAT 91%R 0.2 GJUI -1.6 GJPI 91%R 74

ORTHRIDGE RENO
 JE840003010771735 GT50K BBR 100 JH1F JNSF A1A2 7JE1332
 CDCB GPTA S 04/01/2022 5933DAUS 353HRDS 8%RIP
 99%R 437M 0.00% 21F 37%ILE
 99%R -0.06% 3P 200CM\$ 210NM\$ 264FM\$ 173GM\$
 1.5PL -0.4LIV -1.5DPR -1.1CCR 1.9HCR 3.20SCS
 0.2MFV 0.7DAB 0.4KET -0.9MAS 0.0MET 0.0RPL 4.11HTI
 AJCA 04/01/2022 1253DAUS
 GPTAT 99%R 0.8 GJUI 11.2 GJPI 99%R 33

GOLDEN PLAIN DIVINE AVERY 84%
 USA 067170437
 DHIA HERD # 48-44-0287 CONTROL # 437
 1-10 305 2 17970 5.0 892 3.6 638 97DCR 2205C
 2-10 285 2 20060 5.0 1001 3.7 735 97DCR 2542C
 3-09 305 2 17920 3.9 704 3.7 655 98DCR 2037C
 305 2X ME AVG 4L 21617M 1022F 763P 2574C
 PPA -468M -100F -64P / YD -356M -85F -43P
 CDCB PTA 04/01/2022 4RECS 61%R 18%ILE
 -194M -0.15% -41F -0.06% -20P -91CM\$ -85NM\$ -21FM\$
 2.5PL 2.4LIV 0.7DPR 0.9CCR 1.1HCR 2.92SCS -113GM\$
 0.0MFV 0.2DAB 0.1KET 2.4MAS 0.5MET 0.2RPL 5.52HTI
 AJCA 04/01/2022 PTAT 54%R -0.1 JUI 0.6 JPI 53%R -26
 SIRE: SUNSET CANYON DIVINE-ET GJPI 30 37%ILE

NEXT DAM:
 CONTENTMENT ALETHA 90%
 6-10 305 2 23910 5.5 1318 3.8 900 98DCR 3114C
 SIRE: FOREST GLEN AVERY ACTION-ET GJPI -33 4%ILE

4TH DAM:
 CONTENTMENT DORA 90%
 5-05 305 2 21660 4.3 942 3.4 737 98DCR 2526C

LOT 899 JX GOLDEN PLAIN ZERESH {4} USA 067365899

BORN 11/04/2019
 DHIA HERD # 48-44-0287 CONTROL # 899
 FEMALE EFI 8.9% AMERICAN ID 899/899

YODER, MERLE BREEDER & OWNER
 HUTCHINSON, KS

1-10 172 2 7626 4.8 363 3.8 290 RIP
 12372 605 476 PACT

PPA -2559M -68F -66P / YD -4009M -105F -101P
 CDCB PTA 04/01/2022 1RECS 50%R 23%ILE
 -508M 0.07% -10F 0.03% -13P -38CM\$ -41NM\$ -53FM\$
 1.4PL 2.3LIV -0.7DPR -0.3CCR 1.1HCR 2.95SCS -97GM\$
 0.1MFV 0.2DAB 0.2KET -0.2MAS -0.2MET -0.1RPL 2.13HTI

PA TYPE 0.9 JUI JPI 44%R -12

ST	SR	DF	RA	RW	RL	FA	FU
1.6	0.2	0.5	H0.8	0.8	PO.2	S0.9	1.6
RH	RUV	UC	UD	TP	TL	RTR	RTS
0.5	-0.8	0.9	S2.2	C1.1	S0.2		

FRESH: 10/01/2021
 BRED: 01/18/2022 DUE: 10/24/2022 TO
 BW GRADUATE
 USA 174052049 BBR 100 JH1F JNSF A1A2 7JE1939
 CDCB GPTA S 04/01/2022 0%RIP
 77%R 822M 0.08% 58F 90%ILE
 78%R 0.05% 41P 538CM\$ 526NM\$ 444FM\$ 494GM\$
 2.6PL 0.7LIV -0.6DPR 0.4CCR 1.1HCR 2.83SCS
 -0.1MFV 0.0DAB 0.2KET -0.4MAS 0.4MET 0.0RPL -1.31HTI

AJCA 04/01/2022 ODAUS
 GPTAT 80%R 1.8 GJUI 10.8 GJPI 75%R 127

BRED WITH SEXED SEMEN. 41.2 LBS MILK, SCS: 2.6 ON MARCH TEST

SIRE:
 OAKLANE DAZZLER DISCO 2127-ET
 USA 067742127 GT99K BBR 100 JH1F JNSF A1A2 7JE1528
 CDCB GPTA S 04/01/2022 8397DAUS 468HRDS 28%RIP
 99%R -261M 0.01% -10F 8%ILE
 99%R 0.00% -10P 5CM\$ 6NM\$ 14FM\$ -83GM\$
 2.2PL 3.1LIV -1.4DPR -0.8CCR 1.5HCR 2.96SCS
 0.1MFV 0.4DAB 0.3KET 0.0MAS 0.3MET -0.1RPL 3.23HTI

AJCA 04/01/2022 3667DAUS
 GPTAT 99%R 1.4 GJUI 11.5 GJPI 99%R -4

DAM:
 JX GOLDEN PLAIN ZEEVA {3}
 USA 067330709
 DHIA HERD # 48-44-0287 CONTROL # 709

2-01	282	2	16700	5.0	837	3.5	592	96DCR	2046C
305	2X	ME	AVG	2L	18014M	934F	673P	2328C	

2-02 85% 3-03 85%

ST	SR	DF	RA	RW	RL	FA	FU	RH	RUV	UC	UD	TP	TL	RTR	RTS
43	33	35	29	34	18	31	27	37	24	42	26	34	23	47	32

PPA -461M 23F -5P / YD -434M 20F -3P
 CDCB PTA 04/01/2022 2RECS 57%R 27%ILE
 -315M 0.07% 0F 0.03% -5P -8CM\$ -10NM\$ -31FM\$
 0.7PL 1.4LIV 0.4DPR 0.2CCR 0.6HCR 2.99SCS -28GM\$
 0.2MFV 0.2DAB 0.2KET -0.3MAS -0.6MET -0.2RPL 2.30HTI

AJCA 04/01/2022 PTAT 50%R 0.3 JUI 4.3 JPI 50%R 3

SHAN-MAR HILARIO CHISEL-ET
 USA 067108037 GT80K BBR 100 JH1F JNSF A2A2 7JE1375
 CDCB GPTA S 04/01/2022 64DAUS 14HRDS 14%RIP
 95%R -248M 0.20% 31F 28%ILE
 95%R 0.09% 9P 169CM\$ 158NM\$ 80FM\$ 119GM\$
 0.7PL -0.1LIV -1.0DPR -1.3CCR 0.7HCR 2.96SCS
 0.1MFV 0.2DAB -0.1KET 0.5MAS 0.1MET 0.0RPL 2.69HTI

AJCA 04/01/2022 53DAUS
 GPTAT 94%R 0.4 GJUI -2.2 GJPI 93%R 33

SUNSET CANYON DZZLER V MAID 2348 90%
 USA 118706113 GT8K BBR 100 JH1F JNSF
 TATTOO /C348
 DHIA HERD # 46-34-0120 CONTROL # 2348

2-11	305	2	24380	6.4	1566	4.0	983	103DCR	3404C
4-01	269	2	22690	6.3	1438	4.1	935	103DCR	3239C
4-11	305	2	22980	6.5	1492	4.1	939	103DCR	3252C
6-01	305	2	24500	6.2	1521	4.1	1008	100DCR	3491C
305	2X	ME	AVG	5L	24668M	1508F	982P	3401C	

PPA 2717M 199F 112P / YD 168M 67F 15P
 CDCB GPTA S 04/01/2022 5RECS 90%R 70%ILE
 -469M 0.16% 10F 0.04% -8P 196CM\$ 193NM\$ 164FM\$
 3.9PL 4.1LIV 0.9DPR 1.4CCR 3.3HCR 3.00SCS 140GM\$
 0.1MFV 0.2DAB 0.1KET 1.2MAS 1.0MET 0.2RPL 4.60HTI

AJCA 04/01/2022 GPTAT 88%R 1.3 GJUI 11.1 GJPI 86%R 43

JX FARIA BROTHERS DANIELS {2}-ET
 JE840003011610028 GT99K BBR 88 A2A2 203JE1634
 CDCB GPTA M 04/01/2022 1286DAUS 87HRDS 8%RIP
 99%R -259M 0.05% -1F 15%ILE
 99%R 0.00% -9P 86CM\$ 88NM\$ 95FM\$ 37GM\$
 2.0PL 4.2LIV -0.2DPR -0.7CCR 1.2HCR 3.04SCS
 0.3MFV 0.9DAB 0.4KET -0.7MAS -0.9MET -0.2RPL 5.94HTI

AJCA 04/01/2022 221DAUS
 GPTAT 95%R 0.7 GJUI 12.4 GJPI 97%R 17M

GOLDEN PLAIN ZIPPY {6} 79%
 USA 067170476 GT13K BBR 100 JH1F JNSF
 DHIA HERD # 48-44-0287 CONTROL # 476

1-10	305	2	15830	5.0	796	3.9	617	97DCR	2130C
3-02	305	2	15940	5.5	877	4.1	649	98DCR	2247C
305	2X	ME	AVG	3L	17867M	960F	704P	2423C	

PPA -2047M -71F -43P / YD -1292M -36F -18P
 CDCB GPTA S 04/01/2022 3RECS 82%R 30%ILE
 -342M 0.15% 14F 0.07% 2P 20CM\$ 11NM\$ -48FM\$
 -0.7PL -1.5LIV 0.9DPR 1.1CCR 0.0HCR 2.94SCS 46GM\$
 0.0MFV -0.4DAB 0.0KET 0.2MAS -0.3MET -0.2RPL -1.70HTI

AJCA 04/01/2022 GPTAT 83%R -0.5 GJUI -5.9 GJPI 78%R 10

SIRE: DUTCH HOLLOW PRESCOTT {6}-ET GJPI 12 12%ILE

NEXT DAM:
 GOLDEN PLAIN ZUMA ZINNIA {5} 79%
 3-10 305 2 23310 4.8 1114 3.9 901 98DCR 3034C
 SIRE: ISDK DJ ZUMA GJPI 77 51%ILE

4TH DAM:
 GOLDEN PLAIN CHARLIE ZOE {4} 86%
 5-01 305 2 25040 4.9 1217 3.6 905 98DCR 3129C

LOT 900 GOLDEN PLAIN GALAXY USA 067365900

BORN 11/06/2019 P8
 FEMALE EFI 9.5% AMERICAN ID 900/900

YODER, MERLE
 HUTCHINSON, KS
 BREEDER & OWNER

2-02 58 2 3888 5.0 195 3.2 125 RIP
 15593 707 511 PACT

PA 417M 10F 12P
 259CM\$ 257NM\$ 259FM\$
 2.3PL 1.1DPR 1.4CCR 0.8HCR 2.91SCS

PA TYPE 0.8 JPI 37%R 63

ST SR DF RA RW RL FA FU
 0.2 -0.8 0.8 L0.5 -0.4 S0.4 S0.2 0.9
 RH RUW UC UD TP TL RTR RTS
 0.8 0.5 0.4 S1.4 C1.2 S0.6

FRESH: 01/23/2022
 BRED: 04/10/2022 DUE: 01/14/2023 TO
 ROWLEYS 1996 DANIEL TUCKER {6}-ET
 JE840003201928443 BBR 100 JH1F JNSF A2A2 507JE1816
 CDCB GPTA S 04/01/2022 0%RIP

76%R 881M 0.04% 51F 95%ILE
 76%R 0.04% 41P 677CM\$ 668NM\$ 599FM\$ 599GM\$
 5.7PL 2.1LIV 0.2DPR 0.7CCR 1.7HCR 2.98SCS
 0.0MFV 0.3DAB 0.2KET -1.1MAS 0.5MET 0.0RPL -0.13HTI

AJCA 04/01/2022 0DAUS
 GPTAT 77%R 1.1 GJUI 10.8 GJPI 73%R 142

BRED WITH SEXED SEMEN. 61.8 LBS MILK, SCS: 3.4 ON MARCH TEST

SIRE:
 RIVER VALLEY CECE CHROME-ET
 JE840003012423929 GT BBR 100 JH1F JNSC A2A2 7JE5004
 CDCB GPTA S 04/01/2022 14330DAUS 1413HRDS 38%RIP

99%R 586M 0.03% 34F 62%ILE
 99%R -0.02% 18P 353CM\$ 349NM\$ 343FM\$ 343GM\$
 2.4PL -1.8LIV 0.1DPR 0.5CCR 0.8HCR 2.85SCS
 -0.1MFV -0.1DAB 0.2KET 0.2MAS -0.3MET 0.1RPL -0.90HTI

AJCA 04/01/2022 6323DAUS
 GPTAT 99%R 2.0 GJUI 15.6 GJPI 99%R 87

DAM:
 GOLDEN PLAIN GENEVIEVE
 USA 067293682
 DHIA HERD # 48-44-0287 CONTROL # 682

2-06 305 2 17990 4.9 873 3.6 654 97DCR 2261C
 305 2X ME AVG 1L 20987M 995F 762P 2635C

2-07 76%
 ST SR DF RA RW RL FA FU RH RUW UC UD TP TL RTR RTS
 38 25 30 34 25 30 36 25 34 22 18 38 23 18 23 15

PPA 410M -38F 14P / YD 1332M 5F 47P
 CDCB PTA 04/01/2022 1RECS 51%R 63%ILE
 247M -0.12% -14F -0.02% 5P 164CM\$ 164NM\$ 174FM\$
 2.2PL 2.5LIV 2.1DPR 2.2CCR 0.7HCR 2.96SCS 192GM\$
 0.0MFV 0.1DAB 0.0KET 1.3MAS 1.4MET 0.3RPL 3.39HTI

AJCA 04/01/2022 PTAT 44%R -0.5 JUI -0.4 JPI 47%R 38

SCHULTZ LEGAL CRITIC-P
 USA 117217618 GT50K BBR 100 JH1C JNSC 11JE1098
 CDCB GPTA S 04/01/2022 4099DAUS 392HRDS 3%RIP

99%R -61M 0.04% 6F 49%ILE
 99%R 0.03% 4P 270CM\$ 265NM\$ 234FM\$ 227GM\$
 2.9PL 0.9LIV -0.7DPR -0.9CCR -1.7HCR 2.90SCS
 -0.3MFV 0.3DAB 0.6KET 1.4MAS 0.4MET 0.0RPL 1.69HTI

AJCA 04/01/2022 2569DAUS
 GPTAT 99%R 0.9 GJUI 8.8 GJPI 99%R 46

LYON CELEBRITY CECE-ET 91%
 USA 117046049 GT50K BBR 100 JH1C JNSF
 TATTOO J05/J05
 DHIA HERD # 33-87-0722 CONTROL # 813

2-02 305 3 18470 4.7 865 3.4 633 100DCR 2187C
 4-03 271 3 22660 4.4 999 3.6 823 102DCR 2740C
 305 2X ME AVG 2L 19070M 900F 699P 2370C
 PPA 1197M 90F 41P / YD -18M 58F 5P

CDCB GPTA S 04/01/2022 2RECS 90%R 38%ILE
 -214M 0.15% 22F 0.01% -5P 53CM\$ 52NM\$ 44FM\$
 -0.5PL -2.8LIV -0.1DPR -0.9CCR 0.0HCR 2.97SCS 71GM\$
 0.0MFV 0.0DAB -0.1KET 0.7MAS 0.0MET 0.3RPL 1.28HTI

AJCA 04/01/2022 GPTAT 88%R 0.6 GJUI 0.2 GJPI 87%R 11

RIVER VALLEY CDIXIE DETOUR
 JE840003013097965 GT80K BBR 100 JH1F JNSF A2A2 7JE5022
 CDCB GPTA S 04/01/2022 2219DAUS 135HRDS 12%RIP

99%R 566M -0.22% -20F 43%ILE
 99%R -0.06% 8P 227CM\$ 231NM\$ 272FM\$ 289GM\$
 3.0PL 3.4LIV 3.5DPR 4.6CCR 1.4HCR 2.96SCS
 -0.1MFV 0.0DAB -0.7KET 1.3MAS 1.4MET 0.3RPL 1.06HTI

AJCA 04/01/2022 991DAUS
 GPTAT 99%R 0.2 GJUI 5.3 GJPI 98%R 58

GOLDEN PLAIN GABRIELLA
 USA 067285535 GT29K BBR 100 JH1C JNSF
 DHIA HERD # 48-44-0287 CONTROL # 535
 CDCB GPTA S 04/01/2022 0RECS 77%R 63%ILE

-52M 0.03% 4F 0.06% 10P 169CM\$ 162NM\$ 106FM\$
 1.5PL 1.6LIV 0.6DPR -0.2CCR -0.1HCR 2.95SCS 154GM\$
 0.2MFV 0.3DAB 0.6KET 1.2MAS 1.4MET 0.2RPL 6.81HTI

AJCA 04/01/2022 GPTAT 80%R -0.2 GJUI -0.3 GJPI 75%R 41
 SIRE: ALL LYNNS LOUIE VALENTINO-ET GJPI 9 14%ILE

NEXT DAM:
 CONTENTMENT GILDA 87%
 5-04 305 2 22040 5.5 1209 4.1 900 97DCR 3117C
 SIRE: ISDK Q IMPULS GJPI 22 10%ILE

4TH DAM:
 CONTENTMENT GAYLA 78%
 6-05 305 2 18610 4.5 838 3.5 648 98DCR 2237C

LOT 901 JX GOLDEN PLAIN GIGGLES {5} USA 067387901

BORN 11/13/2019
 DHIA HERD # 48-44-0287 CONTROL # 901
 FEMALE EFI 9.7% AMERICAN ID 901/901 A2A2

YODER, MERLE BREEDER & OWNER
 HUTCHINSON, KS

1-10 186 2 11898 4.4 520 3.5 412 RIP
 18599 832 651 PACT

PPA 2402M 89F 78P / YD 3308M 127F 96P
 CDCB PTA 04/01/2022 1RECS 50%R 88%ILE
 806M -0.01% 36F 0.00% 30P 301CM\$ 297NM\$ 270FM\$
 0.9PL -2.3LIV -1.0DPR -0.8CCR -0.1HCR 2.99SCS 277GM\$
 0.0MFV 0.1DAB 0.2KET -0.2MAS -0.3MET 0.2RPL 0.38HTI

PA TYPE 1.4 JUI JPI 45%R 72
 ST SR DF RA RW RL FA FU
 1.6 -0.1 1.8 L0.4 0.3 S0.1 S0.3 1.0
 RH RUW UC UD TP TL RTR RTS
 1.6 1.4 1.1 S0.9 C0.8 L0.6

FRESH: 09/17/2021
 BRED: 11/24/2021 DUE: 08/30/2022 TO
 JER-Z-BOYZ JADYN-ET
 USA 173762822 BBR 100 JH1C JNSF A2A2 14JE1885
 CDCB GPTA S 04/01/2022 0%RIP
 77%R 695M 0.09% 53F 85%ILE
 77%R 0.05% 37P 465CM\$ 457NM\$ 385FM\$ 425GM\$
 2.3PL 1.3LIV -0.3DPR 0.4CCR 1.8HCR 3.08SCS
 0.1MFV 0.4DAB 0.3KET -1.3MAS -0.1MET -0.1RPL 0.83HTI

AJCA 04/01/2022 ODAUS
 GPTAT 79%R 1.2 GJUI 2.7 GJPI 74%R 104

BRED WITH SEXED SEMEN. 65.9 LBS MILK, SCS: 3 ON MARCH TEST

SISTER(S):
 JX GOLDEN PLAIN GLORIANN {5}
 SELLING AS LOT 4

SIRE:
 RIVER VALLEY CECE CHROME-ET
 JE840003012423929 GT BBR 100 JH1F JNSC A2A2 7JE5004
 CDCB GPTA S 04/01/2022 14330DAUS 1413HRDS 38%RIP
 99%R 586M 0.03% 34F 62%ILE
 99%R -0.02% 18P 353CM\$ 349NM\$ 343FM\$ 343GM\$
 2.4PL -1.8LIV 0.1DPR 0.5CCR 0.8HCR 2.85SCS
 -0.1MFV -0.1DAB 0.2KET 0.2MAS -0.3MET 0.1RPL -0.90HTI

AJCA 04/01/2022 6323DAUS
 GPTAT 99%R 2.0 GJUI 15.6 GJPI 99%R 87

DAM:
 JX GOLDEN PLAIN GLENDA {4}
 USA 067330753
 DHIA HERD # 48-44-0287 CONTROL # 753

1-11 305 2 19040 4.8 912 3.6 690 97DCR 2386C
 2-11 305 2 22530 4.7 1059 3.7 837 97DCR 2855C
 305 2X ME AVG 2L 24788M 1140F 897P 3067C

2-00 78% 3-01 82% 3-08 88%

ST SR DF RA RW RL FA FU RH RUW UC UD TP TL RTR RTS
 54 38 39 20 46 22 32 39 39 29 37 22 29 25 26

PPA 3871M 127F 142P / YD 2428M 85F 106P
 CDCB PTA 04/01/2022 2RECS 58%R 68%ILE
 793M -0.03% 31F 0.04% 37P 188CM\$ 185NM\$ 129FM\$
 -0.6PL -2.8LIV -2.0DPR -2.1CCR -0.9HCR 3.20SCS 148GM\$
 0.1MFV 0.3DAB 0.2KET -0.7MAS -0.4MET 0.4RPL 1.51HTI

AJCA 04/01/2022 PTAT 53%R 0.8 JUI 3.1 JPI 52%R 42
 SELLING AS LOT 753

SCHULTZ LEGAL CRITIC-P
 USA 117217618 GT50K BBR 100 JH1C JNSC 11JE1098
 CDCB GPTA S 04/01/2022 4099DAUS 392HRDS 3%RIP
 99%R -61M 0.04% 6F 49%ILE
 99%R 0.03% 4P 270CM\$ 265NM\$ 234FM\$ 227GM\$
 2.9PL 0.9LIV -0.7DPR -0.9CCR -1.7HCR 2.90SCS
 -0.3MFV 0.3DAB 0.6KET 1.4MAS 0.4MET 0.0RPL 1.69HTI

AJCA 04/01/2022 2569DAUS
 GPTAT 99%R 0.9 GJUI 8.8 GJPI 99%R 46

LYON CELEBRITY CECE-ET 91%
 USA 117046049 GT50K BBR 100 JH1C JNSF
 TATTOO J05/J05
 DHIA HERD # 33-87-0722 CONTROL # 813
 2-02 305 3 18470 4.7 865 3.4 633 100DCR 2187C
 4-03 271 3 22660 4.4 999 3.6 823 102DCR 2740C
 305 2X ME AVG 2L 19070M 900F 699P 2370C
 PPA 1197M 90F 41P / YD -18M 58F 5P
 CDCB GPTA S 04/01/2022 2RECS 90%R 38%ILE
 -214M 0.15% 22F 0.01% -5P 53CM\$ 52NM\$ 44FM\$
 -0.5PL -2.8LIV -0.1DPR -0.9CCR 0.0HCR 2.97SCS 71GM\$
 0.0MFV 0.0DAB -0.1KET 0.7MAS 0.0MET 0.3RPL 1.28HTI

AJCA 04/01/2022 GPTAT 88%R 0.6 GJUI 0.2 GJPI 87%R 11

JX FARIA BROTHERS RONALDINHO {3}
 JE840003126052015 GT99K BBR 100 JH1F JNSF A2A2 7JE1503
 CDCB GPTA S 04/01/2022 5050DAUS 193HRDS 7%RIP
 99%R 1056M -0.05% 40F 49%ILE
 99%R 0.06% 52P 274CM\$ 267NM\$ 179FM\$ 164GM\$
 -0.1PL -6.9LIV -4.8DPR -4.6CCR -0.3HCR 3.21SCS
 0.2MFV 0.2DAB 0.1KET -0.6MAS -1.4MET 0.3RPL 1.69HTI

AJCA 04/01/2022 783DAUS
 GPTAT 99%R 1.7 GJUI 11.8 GJPI 99%R 53

GOLDEN PLAIN GEORGIANNA 78%
 USA 067285529 GT29K BBR 100 JH1C JNSF
 DHIA HERD # 48-44-0287 CONTROL # 529
 1-09 305 2 18840 5.2 980 3.5 662 97DCR 2288C
 2-09 305 2 15640 4.9 762 3.7 586 98DCR 2027C
 305 2X ME AVG 3L 19741M 979F 728P 2508C
 PPA -643M -28F -9P / YD 110M 15F 8P
 CDCB GPTA S 04/01/2022 3RECS 83%R 21%ILE
 -164M 0.04% 1F 0.03% 0P -57CM\$ -56NM\$ -73FM\$
 -1.1PL 1.3LIV 0.8DPR 0.5CCR -1.6HCR 3.18SCS -27GM\$
 0.0MFV 0.4DAB 0.4KET -0.7MAS 0.6MET 0.6RPL 1.68HTI

AJCA 04/01/2022 GPTAT 84%R -0.6 GJUI -7.5 GJPI 78%R -13
 SIRE: ALL LYNNS MAXIMUM VERNON-ET GJPI 40 49%ILE

SISTER(S):
 GOLDEN PLAIN BERNADETTE 84%
 4-06 283 2 21550 5.0 1087 3.8 817 97DCR 2827C
 GOLDEN PLAIN ZUMA GLORIA 83%
 1-08 305 2 15030 6.1 918 3.7 558 96DCR 1930C
 GOLDEN PLAIN HENDRIX FRANCES 80%
 JX GOLDEN PLAIN GWEN {4} 81%
 2-02 285 2 17170 4.5 770 3.6 621 96DCR 2093C
 SELLING AS LOT 796

NEXT DAM:
 GOLDEN PLAIN CHARLIE GIANNA 87%
 5-06 305 2 21880 5.5 1213 4.1 896 98DCR 3103C
 SIRE: GOLDEN PLAIN IMPULS CHARLIE JPI -40 3%ILE

4TH DAM:
 GOLDEN PLAIN JACE GLOSSY
 5-00 305 3 16630 4.9 819 3.7 613 99DCR 2120C

LOT 903 JX GOLDEN PLAIN FUCHSIA {6} USA 067387903 GT9K

BORN 11/20/2019 BBR 100
 DHIA HERD # 48-44-0287 CONTROL # 903
 FEMALE EFI 8.4% AMERICAN ID 903/903 JH1F JNSF A2A2

YODER, MERLE BREEDER & OWNER
 HUTCHINSON, KS

1-10 125 2 6049 5.3 323 3.9 237 RIP
 13463 738 540 PACT
 305 2X ME AVG 1L 15923M 864F 651P 2255C
 PPA -412M 54F 24P / YD -2550M 47F -16P
 CDCB GPTA S 04/01/2022 1RECS 79%R 93%ILE
 178M 0.14% 39F 0.10% 27P 367CM\$ 351NM\$ 245FM\$
 1.7PL -3.4LIV -1.2DPR -0.6CCR 0.6HCR 2.83SCS 324GM\$
 -0.1MFV -0.3DAB 0.2KET -1.7MAS 0.0MET 0.0RPL -5.08HTI
 AJCA 04/01/2022 GPTAT 78%R 1.2 GJUI 9.5 GJPI 75%R 80
 ST SR DF RA RW RL FA FU
 0.2 -0.5 0.9 H1.5 -0.1 P0.3 S0.7 1.7
 RH RUW UC UD TP TL RTR RTS
 0.9 0.8 0.8 S1.3 C1.6 L0.1 C1.3 B0.4

FRESH: 10/19/2021
 BRED: 03/18/2022 DUE: 12/22/2022 TO
 ROWLEYS 1996 DANIEL TUCKER {6}-ET
 JE840003201928443 BBR 100 JH1F JNSF A2A2 507JE1816
 CDCB GPTA S 04/01/2022 0%RIP
 76%R 881M 0.04% 51F 95%ILE
 76%R 0.04% 41P 677CM\$ 668NM\$ 599FM\$ 599GM\$
 5.7PL 2.1LIV 0.2DPR 0.7CCR 1.7HCR 2.9SCS
 0.0MFV 0.3DAB 0.2KET -1.1MAS 0.5MET 0.0RPL -0.13HTI
 AJCA 04/01/2022 ODAUS
 GPTAT 77%R 1.1 GJUI 10.8 GJPI 73%R 142
 BRED WITH SEXED SEMEN. SCS: 1.7 ON MARCH TEST

SISTER(S):
 JX GOLDEN PLAIN FANTASY {6}
 SELLING AS LOT 18

SIRE:
 RIVER VALLEY CECE CHROME-ET
 JE840003012423929 GT BBR 100 JH1F JNSC A2A2 7JE5004
 CDCB GPTA S 04/01/2022 14330DAUS 1413HRDS 38%RIP
 99%R 586M 0.03% 34F 62%ILE
 99%R -0.02% 18P 353CM\$ 349NM\$ 343FM\$ 343GM\$
 2.4PL -1.8LIV 0.1DPR 0.5CCR 0.8HCR 2.85SCS
 -0.1MFV -0.1DAB 0.2KET 0.2MAS -0.3MET 0.1RPL -0.90HTI
 AJCA 04/01/2022 6323DAUS
 GPTAT 99%R 2.0 GJUI 15.6 GJPI 99%R 87

DAM:
 JX GOLDEN PLAIN FANNIE {5}
 USA 067330728
 DHIA HERD # 35-63-1675 CONTROL # 728
 2-00 305 2 18270 4.6 849 3.7 684 97DCR 2308C
 305 2X ME AVG 2L 19996M 940F 770P 2574C
 2-01 81% 3-02 82%
 ST SR DF RA RW RL FA FU RH RUW UC UD TP TL RTR RTS
 35 31 33 17 37 18 37 32 36 29 34 20 31 37 32 29
 PPA 481M 12F 60P / YD 810M 28F 60P
 CDCB PTA 04/01/2022 3RECS 58%R 72%ILE
 452M 0.01% 23F 0.06% 29P 213CM\$ 203NM\$ 128FM\$
 0.3PL -3.4LIV -3.3DPR -2.8CCR -0.5HCR 2.91SCS 133GM\$
 0.0MFV -0.4DAB -0.1KET -2.4MAS 0.1MET -0.1RPL -6.16HTI
 AJCA 04/01/2022 PTAT 51%R 0.0 JUI -0.2 JPI 50%R 31

SCHULTZ LEGAL CRITIC-P
 USA 117217618 GT50K BBR 100 JH1C JNSC 11JE1098
 CDCB GPTA S 04/01/2022 4099DAUS 392HRDS 3%RIP
 99%R -61M 0.04% 6F 49%ILE
 99%R 0.03% 4P 270CM\$ 265NM\$ 234FM\$ 227GM\$
 2.9PL 0.9LIV -0.7DPR -0.9CCR -1.7HCR 2.90SCS
 -0.3MFV 0.3DAB 0.6KET 1.4MAS 0.4MET 0.0RPL 1.69HTI
 AJCA 04/01/2022 2569DAUS
 GPTAT 99%R 0.9 GJUI 8.8 GJPI 99%R 46
 LYON CELEBRITY CECE-ET 91%
 USA 117046049 GT50K BBR 100 JH1C JNSF
 TATTOO J05/J05
 DHIA HERD # 33-87-0722 CONTROL # 813
 2-02 305 3 18470 4.7 865 3.4 633 100DCR 2187C
 4-03 271 3 22660 4.4 999 3.6 823 102DCR 2740C
 305 2X ME AVG 2L 19070M 900F 699P 2370C
 PPA 1197M 90F 41P / YD -18M 58F 5P
 CDCB GPTA S 04/01/2022 2RECS 90%R 38%ILE
 -214M 0.15% 22F 0.01% -5P 53CM\$ 52NM\$ 44FM\$
 -0.5PL -2.8LIV -0.1DPR -0.9CCR 0.0HCR 2.97SCS 71GM\$
 0.0MFV 0.0DAB -0.1KET 0.7MAS 0.0MET 0.3RPL 1.28HTI
 AJCA 04/01/2022 GPTAT 88%R 0.6 GJUI 0.2 GJPI 87%R 11

JX SCHULTZ VOLCANO HARRIS {4}
 USA 118157731 GT80K BBR 100 JH1F JNSF A1A2 29JE3866
 CDCB GPTA S 04/01/2022 11168DAUS 489HRDS 6%RIP
 99%R 1680M -0.13% 51F 64%ILE
 99%R 0.00% 62P 371CM\$ 365NM\$ 311FM\$ 225GM\$
 -0.3PL -5.9LIV -6.9DPR -5.8CCR 0.1HCR 3.00SCS
 0.1MFV -0.4DAB 0.1KET -3.3MAS 0.9MET -0.1RPL -6.20HTI
 AJCA 04/01/2022 3200DAUS
 GPTAT 99%R 0.1 GJUI -5.5 GJPI 99%R 54

GOLDEN PLAIN FONDA 75%
 USA 067285594
 DHIA HERD # 48-44-0287 CONTROL # 594
 1-09 305 2 15690 5.8 911 4.0 621 97DCR 2150C
 305 2X ME AVG 2L 19624M 1144F 804P 2786C
 PPA -670M 79F 30P / YD -1174M 44F 12P
 CDCB PTA 04/01/2022 2RECS 60%R 33%ILE
 -549M 0.14% 2F 0.08% -4P 39CM\$ 30NM\$ -32FM\$
 0.3PL -1.1LIV 0.3DPR 0.2CCR -1.2HCR 2.91SCS 41GM\$
 -0.1MFV -0.3DAB -0.2KET -1.4MAS -0.7MET -0.1RPL -5.36HTI
 AJCA 04/01/2022 PTAT 54%R -0.4 JUI 1.1 JPI 52%R 3
 SIRE: AHLEM PRESCOTT CALYPSO-ET GJPI 5 9%ILE

SISTER(S):
 GOLDEN PLAIN ZUMA MAGGIE 83%
 3-11 305 2 22300 5.6 1238 3.7 832 98DCR 2878C
 JX GOLDEN PLAIN MARTINA {5} 81%

NEXT DAM:
 GOLDEN PLAIN LIEUTENANT MANDY 90%
 6-00 305 2 17880 6.2 1105 4.3 775 98DCR 2686C
 SIRE: WOODSTOCK LLV LIEUTENANT-ET GJPI -53 3%ILE

4TH DAM:
 PETERSEN MILITIA 3629

LOT 904 GOLDEN PLAIN JUPITER USA 067387904

BORN 11/20/2019 P6
 FEMALE EFI 9.5% AMERICAN ID 904/904

PA 365M 26F 21P
 203CM\$ 200NM\$ 158FM\$
 1.2PL -0.7DPR 0.1CCR 2.1HCR 3.14SCS
 PA TYPE 0.6 JPI 36%R 46
 ST SR DF RA RW RL FA FU
 0.4 0.7 0.3 L0.0 0.8 P0.1 S0.5 0.6
 RH RUW UC UD TP TL RTR RTS
 0.5 0.0 0.0 D0.5 C0.4 L0.4

FRESH: 02/28/2022
 SELLING OPEN
 57.7 LBS MILK, SCS: 2.3 ON MARCH TEST

SIRE:
 CDF VICEROY-ET
 JE840003002447507 GT50K BBR 100 JH1F JNSF A2A2 11JE1179
 CDCB GPTA S 04/01/2022 9743DAUS 419HRDS 23%RIP
 99%R 776M -0.01% 36F 60%ILE
 99%R 0.03% 35P 343CM\$ 339NM\$ 289FM\$ 317GM\$
 2.3PL 0.8LIV 0.4DPR 2.3CCR 4.1HCR 3.14SCS
 0.1MFV 0.2DAB 0.0KET -2.6MAS 1.1MET -0.2RPL -2.37HTI
 AJCA 04/01/2022 4255DAUS
 GPTAT 99%R 0.6 GJUI 1.5 GJPI 99%R 82

DAM:
 GOLDEN PLAIN JAN
 USA 067330738
 DHIA HERD # 48-44-0287 CONTROL # 738
 PPA 23M 7F 17P / YD -3216M -96F -73P
 CDCB PTA 04/01/2022 1RECS 48%R 40%ILE
 -47M 0.08% 15F 0.04% 7P 63CM\$ 61NM\$ 26FM\$
 0.1PL -0.9LIV -1.7DPR -2.1CCR 0.1HCR 3.14SCS 17GM\$
 -0.1MFV 0.0DAB 0.5KET 0.0MAS 0.5MET 0.3RPL -0.02HTI
 PA TYPE 0.5 JUI JPI 45%R 11

SISTER(S):
 GOLDEN PLAIN JARA 83%

YODER, MERLE
 HUTCHINSON, KS BREEDER & OWNER

SUNSET CANYON DOMINICAN-ET
 USA 117013483 GT50K BBR 100 JH1F JNSF 1JE770
 CDCB GPTA S 04/01/2022 5684DAUS 534HRDS 2%RIP
 99%R 66M 0.04% 11F 23%ILE
 99%R 0.00% 3P 133CM\$ 129NM\$ 119FM\$ 138GM\$
 1.5PL 0.3LIV 1.5DPR 0.8CCR 3.3HCR 2.84SCS
 -0.1MFV 0.0DAB -0.3KET 0.9MAS 1.3MET 0.2RPL 0.77HTI
 AJCA 04/01/2022 1581DAUS
 GPTAT 99%R -1.2 GJUI -11.4 GJPI 99%R 29
 ALL LYNNS IMPULS VIRGINIA-ET 86%
 USA 116159979 GT50K BBR 100 JH1F JNSF
 TATTOO /A1164
 DHIA HERD # 93-24-0331 CONTROL # 1164
 2-02 305 3 18790 4.3 807 3.6 670 93DCR 2220C
 3-09 305 3 22950 4.6 1053 3.6 815 71DCR 2813C
 5-05 305 3 26290 6.0 1585 3.7 982 93DCR 3397C
 305 2X ME AVG 3L 20910M 1063F 774P 2630C
 PPA 1842M 121F 85P / YD 1318M 99F 69P
 CDCB GPTA S 04/01/2022 3RECS 93%R 89%ILE
 639M 0.05% 42F 0.04% 33P 314CM\$ 306NM\$ 240FM\$
 0.9PL 1.4LIV -1.3DPR 0.5CCR -0.2HCR 2.96SCS 265GM\$
 0.2MFV 0.2DAB 0.9KET -1.8MAS 0.3MET -0.4RPL 0.75HTI
 AJCA 04/01/2022 GPTAT 91%R 0.2 GJUI -1.6 GJPI 91%R 74

JARS OF CLAY BARNABAS
 USA 067342492 GT80K BBR 100 JH1F JNSF A2A2 7JE1294
 CDCB GPTA S 04/01/2022 7171DAUS 1200HRDS 10%RIP
 99%R 233M -0.01% 9F 7%ILE
 99%R -0.02% 5P -41CM\$ -39NM\$ -28FM\$ -134GM\$
 -0.2PL -3.1LIV -3.7DPR -3.8CCR 1.0HCR 3.05SCS
 0.0MFV -0.1DAB 0.6KET 0.2MAS 0.7MET 0.1RPL 0.95HTI
 AJCA 04/01/2022 3312DAUS
 GPTAT 99%R 1.7 GJUI 11.5 GJPI 99%R -16

GOLDEN PLAIN JEWEL 80%
 USA 067285533 GT29K BBR 100 JH1F JNSF
 DHIA HERD # 48-44-0287 CONTROL # 533
 1-09 284 2 16940 5.2 888 3.8 643 96DCR 2225C
 2-08 287 2 16710 5.7 955 4.1 683 97DCR 2365C
 305 2X ME AVG 2L 22060M 1166F 853P 2952C
 PPA 79M 77F 62P / YD 634M 106F 69P
 CDCB GPTA S 04/01/2022 2RECS 83%R 78%ILE
 -203M 0.20% 33F 0.10% 13P 241CM\$ 234NM\$ 152FM\$
 0.4PL 1.4LIV 0.3DPR -0.3CCR -0.9HCR 3.22SCS 245GM\$
 -0.1MFV 0.2DAB 0.4KET -0.2MAS 0.3MET 0.4RPL 0.41HTI
 AJCA 04/01/2022 GPTAT 83%R -0.7 GJUI -12.0 GJPI 79%R 37
 SIRE: ALL LYNNS MAXIMUM VERNON-ET GJPI 40 49%ILE

NEXT DAM:
 GOLDEN PLAIN T-BONE JAZZY 82%
 4-06 305 2 20740 5.8 1208 3.9 811 97DCR 2807C
 SIRE: RICHIES JACE TBONE A364 GJPI -22 4%ILE

4TH DAM:
 GOLDEN PLAIN MILITIA JESSAME
 4-09 305 3 18350 5.7 1045 4.1 755 100DCR 2615C

LOT 905 JX GOLDEN PLAIN AMBITION {6} USA 067387905

BORN 11/21/2019 P6
 FEMALE EFI 9.0% AMERICAN ID 905/905 A1A2

YODER, MERLE
 HUTCHINSON, KS BREEDER & OWNER

2-01 61 2 3753 4.8 180 3.3 122 RIP
 16591 736 551 PACT

PA 232M 20F 7P
 206CM\$ 204NM\$ 203FM\$
 2.0PL -0.6DPR -0.4CCR 0.5HCR 2.91SCS

PA TYPE 1.2 JPI 37%R 45

ST	SR	DF	RA	RW	RL	FA	FU
0.3	-0.3	1.2	L0.2	0.1	S0.7	S0.0	1.5
RH	RUW	UC	UD	TP	TL	RTR	RTS
1.2	1.3	1.2	S1.1	C1.4	S0.1		

FRESH: 01/20/2022
 SELLING OPEN
 70 LBS MILK, SCS: 2.7 ON MARCH TEST

SISTER(S):
 JX GOLDEN PLAIN AMY {6}
 SELLING AS LOT 990

SIRE:
 RIVER VALLEY CECE CHROME-ET
 JE840003012423929 GT BBR 100 JH1F JNSC A2A2 7JE5004
 CDCB GPTA S 04/01/2022 14330DAUS 1413HRDS 38%RIP
 99%R 586M 0.03% 34F 62%ILE
 99%R -0.02% 18P 353CM\$ 349NM\$ 343FM\$ 343GM\$
 2.4PL -1.8LIV 0.1DPR 0.5CCR 0.8HCR 2.85SCS
 -0.1MFV -0.1DAB 0.2KET 0.2MAS -0.3MET 0.1RPL -0.90HTI
 AJCA 04/01/2022 6323DAUS
 GPTAT 99%R 2.0 GJUI 15.6 GJPI 99%R 87

DAM:
 JX GOLDEN PLAIN ALBINA {5}
 USA 067330732
 DHIA HERD # 48-44-0287 CONTROL # 732

2-00 278 2 16480 5.1 846 3.6 587 96DCR 2029C
 305 2X ME AVG 1L 21715M 1097F 779P 2693C

2-07 84%
 ST SR DF RA RW RL FA FU RH RUW UC UD TP TL RTR RTS
 39 29 37 29 29 24 29 37 38 36 37 38 29 21 28 26

PPA 661M 69F 20P / YD 985M 81F 39P
 CDCB PTA 04/01/2022 1RECS 51%R 39%ILE
 -122M 0.06% 6F 0.00% -5P 58CM\$ 58NM\$ 63FM\$
 1.5PL 0.0LIV -1.3DPR -1.3CCR 0.1HCR 2.97SCS -1GM\$
 0.0MFV -0.1DAB 0.2KET 0.6MAS -0.3MET 0.0RPL 0.74HTI
 AJCA 04/01/2022 PTAT 45%R 0.3 JUI 5.8 JPI 47%R 2

SCHULTZ LEGAL CRITIC-P
 USA 117217618 GT50K BBR 100 JH1C JNSC 11JE1098
 CDCB GPTA S 04/01/2022 4099DAUS 392HRDS 3%RIP
 99%R -61M 0.04% 6F 49%ILE
 99%R 0.03% 4P 270CM\$ 265NM\$ 234FM\$ 227GM\$
 2.9PL 0.9LIV -0.7DPR -0.9CCR -1.7HCR 2.90SCS
 -0.3MFV 0.3DAB 0.6KET 1.4MAS 0.4MET 0.0RPL 1.69HTI
 AJCA 04/01/2022 2569DAUS
 GPTAT 99%R 0.9 GJUI 8.8 GJPI 99%R 46

LYON CELEBRITY CECE-ET 91%
 USA 117046049 GT50K BBR 100 JH1C JNSF
 TATTOO J05/J05
 DHIA HERD # 33-87-0722 CONTROL # 813
 2-02 305 3 18470 4.7 865 3.4 633 100DCR 2187C
 4-03 271 3 22660 4.4 999 3.6 823 102DCR 2740C
 305 2X ME AVG 2L 19070M 900F 699P 2370C
 PPA 1197M 90F 41P / YD -18M 58F 5P
 CDCB GPTA S 04/01/2022 2RECS 90%R 38%ILE
 -214M 0.15% 22F 0.01% -5P 53CM\$ 52NM\$ 44FM\$
 -0.5PL -2.8LIV -0.1DPR -0.9CCR 0.0HCR 2.97SCS 71GM\$
 0.0MFV 0.0DAB -0.1KET 0.7MAS 0.0MET 0.3RPL 1.28HTI
 AJCA 04/01/2022 GPTAT 88%R 0.6 GJUI 0.2 GJPI 87%R 11

JX ROWLEYS LAYNE JUSTICE 2133 {4}-ET
 USA 118704072 GT80K BBR 100 JH1F JNSF A1A2 7JE1407
 CDCB GPTA S 04/01/2022 705DAUS 94HRDS 8%RIP
 99%R 200M -0.04% 1F 17%ILE
 99%R -0.07% -7P 99CM\$ 104NM\$ 161FM\$ -2GM\$
 3.8PL 1.0LIV -1.2DPR -1.4CCR 1.4HCR 2.88SCS
 0.2MFV 0.1DAB 0.2KET 1.1MAS -0.7MET -0.1RPL 4.32HTI
 AJCA 04/01/2022 199DAUS
 GPTAT 96%R -0.1 GJUI 2.0 GJPI 96%R 7

GOLDEN PLAIN ASIA 86%
 USA 067285538 GT29K BBR 100 JH1C JNSF
 DHIA HERD # 73-26-0153 CONTROL # 538
 PPA -982M 16F -25P / YD -1391M -8F -33P
 CDCB GPTA S 04/01/2022 4RECS 82%R 21%ILE
 -408M 0.10% 1F 0.04% -7P -51CM\$ -52NM\$ -75FM\$
 -0.8PL -0.9LIV -1.4DPR -1.2CCR -1.1HCR 3.06SCS -69GM\$
 -0.2MFV -0.4DAB 0.2KET 0.1MAS 0.1MET 0.2RPL -3.23HTI
 AJCA 04/01/2022 GPTAT 82%R 0.5 GJUI 4.1 GJPI 78%R -22

SIRE: RICHIES JACE TBONE A364 GJPI -22 4%ILE

SISTER(S):
 CONTENTMENT G.P. AGGIE 85%
 2-10 305 2 22300 6.1 1358 3.9 863 96DCR 2987C
 GOLDEN PLAIN HENDRIX ADELL 80%
 3-08 305 2 18790 5.6 1051 4.1 769 98DCR 2663C
 GOLDEN PLAIN RILEY ADELLA 81%
 2-09 297 2 19210 5.3 1012 4.0 763 98DCR 2642C

NEXT DAM:
 CONTENTMENT AGATHA 84%
 4-04 305 2 25630 4.8 1240 3.8 963 96DCR 3320C
 SIRE: AHLEM LEMVIG ABE {6}-ET GJPI 26 25%ILE

4TH DAM:
 CONTENTMENT JIN {6} (TWIN) 80%
 4-05 276 2 17760 4.6 824 3.5 628 96DCR 2171C

LOT 908 GOLDEN PLAIN HARMONI USA 067387908

BORN 11/24/2019
 DHIA HERD # 48-44-0287 CONTROL # 908
 FEMALE EFI 9.9% AMERICAN ID 908/908

YODER, MERLE BREEDER & OWNER
 HUTCHINSON, KS

1-10 159 2 8341 4.5 374 3.6 303 RIP
 14598 645 538 PACT

PPA -569M -3F -6P / YD -1472M -17F -23P
 CDCB PTA 04/01/2022 1RECS 50%R 62%ILE
 -33M 0.06% 12F 0.02% 2P 161CM\$ 158NM\$ 143FM\$
 1.8PL -0.9LIV 0.2DPR 0.7CCR 1.1HCR 2.96SCS 151GM\$
 0.0MFV 0.2DAB 0.0KET 0.5MAS 0.1MET 0.2RPL 1.94HTI

PA TYPE 1.2 JUI JPI 45%R 39
 ST SR DF RA RW RL FA FU
 0.4 -0.5 1.2 H0.2 0.1 S0.3 L0.1 1.2
 RH RUW UC UD TP TL RTR RTS
 1.0 0.9 0.6 S1.0 C1.2 L0.1

SCHULTZ LEGAL CRITIC-P
 USA 117217618 GT50K BBR 100 JH1C JNSC 11JE1098
 CDCB GPTA S 04/01/2022 4099DAUS 392HRDS 3%RIP
 99%R -61M 0.04% 6F 49%ILE
 99%R 0.03% 4P 270CM\$ 265NM\$ 234FM\$ 227GM\$
 2.9PL 0.9LIV -0.7DPR -0.9CCR -1.7HCR 2.90SCS
 -0.3MFV 0.3DAB 0.6KET 1.4MAS 0.4MET 0.0RPL 1.69HTI

AJCA 04/01/2022 2569DAUS
 GPTAT 99%R 0.9 GJUI 8.8 GJPI 99%R 46

LYON CELEBRITY CECE-ET 91%
 USA 117046049 GT50K BBR 100 JH1C JNSF
 TATTOO J05/J05
 DHIA HERD # 33-87-0722 CONTROL # 813
 2-02 305 3 18470 4.7 865 3.4 633 100DCR 2187C
 4-03 271 3 22660 4.4 999 3.6 823 102DCR 2740C
 305 2X ME AVG 2L 19070M 900F 699P 2370C
 PPA 1197M 90F 41P / YD -18M 58F 5P
 CDCB GPTA S 04/01/2022 2RECS 90%R 38%ILE
 -214M 0.15% 22F 0.01% -5P 53CM\$ 52NM\$ 44FM\$
 -0.5PL -2.8LIV -0.1DPR -0.9CCR 0.0HCR 2.97SCS 71GM\$
 0.0MFV 0.0DAB -0.1KET 0.7MAS 0.0MET 0.3RPL 1.28HTI

AJCA 04/01/2022 GPTAT 88%R 0.6 GJUI 0.2 GJPI 87%R 11

FRESH: 10/14/2021
 BRED: 01/27/2022 DUE: 11/02/2022 TO
 SEXING JIG VIKTOR-ET
 JE840003146621465 BBR 100 JH1F JNSF A2A2 551JE1862
 CDCB GPTA S 04/01/2022 0%RIP
 77%R 937M 0.15% 78F 97%ILE
 77%R 0.08% 52P 722CM\$ 705NM\$ 587FM\$ 584GM\$
 4.9PL 0.8LIV -1.9DPR -1.2CCR -0.4HCR 2.81SCS
 0.0MFV 0.2DAB 0.3KET -1.0MAS 0.8MET -0.1RPL -0.25HTI

AJCA 04/01/2022 ODAUS
 GPTAT 79%R 1.5 GJUI 10.0 GJPI 74%R 152

BRED WITH SEXED SEMEN. 49.4 LBS MILK, SCS: 4.8 ON MARCH TEST

ROWLEYS 11 VISIONARY CHILI-ET
 USA 118201001 GT80K BBR 100 JH1F JNSC A2A2 29JE3867
 CDCB GPTA S 04/01/2022 6106DAUS 643HRDS 7%RIP
 99%R 189M 0.05% 19F 37%ILE
 99%R 0.07% 22P 213CM\$ 204NM\$ 127FM\$ 259GM\$
 0.3PL -1.7LIV 1.4DPR 2.6CCR 3.6HCR 3.00SCS
 0.1MFV 0.8DAB -0.2KET -0.9MAS 0.4MET 0.3RPL 3.14HTI

AJCA 04/01/2022 2694DAUS
 GPTAT 99%R 0.6 GJUI 3.8 GJPI 99%R 70

SIRE:
 RIVER VALLEY CECE CHROME-ET
 JE840003012423929 GT BBR 100 JH1F JNSC A2A2 7JE5004
 CDCB GPTA S 04/01/2022 14330DAUS 1413HRDS 38%RIP
 99%R 586M 0.03% 34F 62%ILE
 99%R -0.02% 18P 353CM\$ 349NM\$ 343FM\$ 343GM\$
 2.4PL -1.8LIV 0.1DPR 0.5CCR 0.8HCR 2.85SCS
 -0.1MFV -0.1DAB 0.2KET 0.2MAS -0.3MET 0.1RPL -0.90HTI

AJCA 04/01/2022 6323DAUS
 GPTAT 99%R 2.0 GJUI 15.6 GJPI 99%R 87

GOLDEN PLAIN VALENTINO HOPE 90%
 USA 067170438 GT13K BBR 100 JH1C JNSF
 DHIA HERD # 48-44-0287 CONTROL # 438
 1-11 305 2 18010 5.1 919 3.4 605 97DCR 2090C
 3-03 294 2 20700 5.1 1061 3.6 750 97DCR 2593C
 4-03 305 2 19470 5.2 1012 3.6 705 98DCR 2438C
 305 2X ME AVG 4L 19614M 983F 704P 2424C
 PPA -1100M -26F -57P / YD -1191M -22F -48P
 CDCB GPTA S 04/01/2022 4RECS 83%R 26%ILE
 -524M 0.08% -9F -0.02% -24P -19CM\$ -18NM\$ 16FM\$
 2.1PL 1.6LIV -0.6DPR -0.9CCR -0.8HCR 2.85SCS -76GM\$
 0.1MFV 0.1DAB -0.2KET 2.5MAS 0.5MET 0.3RPL 5.92HTI

AJCA 04/01/2022 GPTAT 83%R 1.0 GJUI 10.8 GJPI 79%R -11
 SIRE: ALL LYNNS LOUIE VALENTINO-ET GJPI 9 14%ILE

DAM:
 GOLDEN PLAIN HANNAH (TWIN)
 USA 067330774
 DHIA HERD # 35-63-1675 CONTROL # 774
 1-10 305 2 14590 5.2 761 3.5 517 97DCR 1787C
 305 2X ME AVG 2L 16256M 878F 600P 2076C

1-10 80% 3-00 80%
 ST SR DF RA RW RL FA FU RH RUW UC UD TP TL RTR RTS
 37 31 28 23 32 17 34 23 32 26 24 31 20 23 33 37

PPA -2238M -26F -73P / YD -2388M -59F -78P
 CDCB PTA 04/01/2022 2RECS 58%R 29%ILE
 -465M 0.08% -6F 0.03% -11P 8CM\$ 5NM\$ -11FM\$
 1.2PL 0.0LIV 0.4DPR 0.9CCR 1.4HCR 2.93SCS 1GM\$
 0.1MFV 0.5DAB -0.2KET 0.8MAS 0.4MET 0.3RPL 4.74HTI

AJCA 04/01/2022 PTAT 51%R 0.4 JUI 3.2 JPI 52%R 5

NEXT DAM:
 GOLDEN PLAIN HAZEL 87%
 3-05 280 2 15420 5.3 815 3.9 598 97DCR 2070C
 SIRE: PF LENNOX HENDRIX GJPI 99 79%ILE

4TH DAM:
 GOLDEN PLAIN FANTOM HOLLY 80%
 5-03 305 2 22440 4.7 1064 3.9 866 98DCR 2906C

SISTER(S):
 GOLDEN PLAIN HARMONY 86%
 1-11 305 2 14720 5.5 815 3.6 526 97DCR 1818C
 SELLING AS LOT 776

LOT 909 JX GOLDEN PLAIN PLUTO {6} USA 067387909

BORN 11/25/2019 P8
 FEMALE EFI 9.9% AMERICAN ID 909/909

YODER, MERLE
 HUTCHINSON, KS BREEDER & OWNER

PA 774M 38F 34P
 340CM\$ 335NM\$ 288FM\$
 1.7PL -1.9DPR -0.5CCR 1.8HCR 3.02SCS
 PA TYPE -0.1 JPI 38% 66
 ST SR DF RA RW RL FA FU
 -0.5 0.5 0.1 H0.1 0.2 S0.5 L0.2 0.3
 RH RUW UC UD TP TL RTR RTS
 -0.1 -0.2 -0.1 D1.2 C0.2 L0.8

PASTURE BRED FROM: 11/01/2021 DUE AFTER: 08/07/2022 TO
 COLD RUN JOEL IMPACT
 JE840003207801202
 PA -1330M -31F -35P
 -308CM\$ -308NM\$ -328FM\$
 -0.3PL 0.9DPR 1.4CCR 1.4HCR 3.15SCS
 PA TYPE 1.2 JPI 37% -59

SISTER(S):
 JX GOLDEN PLAIN RHONDA {6}
 SELLING AS LOT 36

SIRE:
 CDF VICEROY-ET
 JE840003002447507 GT50K BBR 100 JH1F JNSF A2A2 11JE1179
 CDCB GPTA S 04/01/2022 9743DAUS 419HRDS 23%RIP
 99%R 776M -0.01% 36F 60%ILE
 99%R 0.03% 35P 343CM\$ 339NM\$ 289FM\$ 317GM\$
 2.3PL 0.8LIV 0.4DPR 2.3CCR 4.1HCR 3.14SCS
 0.1MFV 0.2DAB 0.0KET -2.6MAS 1.1MET -0.2RPL -2.37HTI
 AJCA 04/01/2022 4255DAUS
 GPTAT 99%R 0.6 GJUI 1.5 GJPI 99%R 82

DAM:
 JX GOLDEN PLAIN RENAE {5}
 USA 067330758
 DHIA HERD # 48-44-0287 CONTROL # 758
 1-11 305 2 16840 5.4 917 3.7 623 97DCR 2155C
 3-02 305 2 18340 5.4 994 3.9 715 97DCR 2475C
 305 2X ME AVG 2L 20078M 1072F 762P 2636C

2-06 75% 3-08 69%
 ST SR DF RA RW RL FA FU RH RUW UC UD TP TL RTR RTS
 39 29 24 25 35 35 9 32 27 35 26 18 28 29 39 19
 PPA 482M 74F 42P / YD 841M 78F 44P
 CDCB PTA 04/01/2022 2RECS 56%R 92%ILE
 772M 0.01% 39F 0.02% 32P 337CM\$ 331NM\$ 286FM\$
 1.0PL -2.2LIV -4.2DPR -3.2CCR -0.5HCR 2.90SCS 235GM\$
 0.1MFV -0.3DAB 0.2KET -0.1MAS 0.7MET 0.0RPL -0.05HTI
 AJCA 04/01/2022 PTAT 51%R -0.7 JUI -8.5 JPI 51%R 50
 SELLING AS LOT 758

SUNSET CANYON DOMINICAN-ET
 USA 117013483 GT50K BBR 100 JH1F JNSF 1JE770
 CDCB GPTA S 04/01/2022 5684DAUS 534HRDS 2%RIP
 99%R 66M 0.04% 11F 23%ILE
 99%R 0.00% 3P 133CM\$ 129NM\$ 119FM\$ 138GM\$
 1.5PL 0.3LIV 1.5DPR 0.8CCR 3.3HCR 2.84SCS
 -0.1MFV 0.0DAB -0.3KET 0.9MAS 1.3MET 0.2RPL 0.77HTI
 AJCA 04/01/2022 1581DAUS
 GPTAT 99%R -1.2 GJUI -11.4 GJPI 99%R 29
 ALL LYNN'S IMPULS VIRGINIA-ET 86%
 USA 116159979 GT50K BBR 100 JH1F JNSF
 TATTOO /A1164
 DHIA HERD # 93-24-0331 CONTROL # 1164
 2-02 305 3 18790 4.3 807 3.6 670 93DCR 2220C
 3-09 305 3 22950 4.6 1053 3.6 815 71DCR 2813C
 5-05 305 3 26290 6.0 1585 3.7 982 93DCR 3397C
 305 2X ME AVG 3L 20910M 1063F 774P 2630C
 PPA 1842M 121F 85P / YD 1318M 99F 69P
 CDCB GPTA S 04/01/2022 3RECS 93%R 89%ILE
 639M 0.05% 42F 0.04% 33P 314CM\$ 306NM\$ 240FM\$
 0.9PL 1.4LIV -1.3DPR 0.5CCR -0.2HCR 2.96SCS 265GM\$
 0.2MFV 0.2DAB 0.9KET -1.8MAS 0.3MET -0.4RPL 0.75HTI
 AJCA 04/01/2022 GPTAT 91%R 0.2 GJUI -1.6 GJPI 91%R 74

JX SCHULTZ VOLCANO HARRIS {4}
 USA 118157731 GT80K BBR 100 JH1F JNSF A1A2 29JE3866
 CDCB GPTA S 04/01/2022 11168DAUS 489HRDS 6%RIP
 99%R 1680M -0.13% 51F 64%ILE
 99%R 0.00% 62P 371CM\$ 365NM\$ 311FM\$ 225GM\$
 -0.3PL -5.9LIV -6.9DPR -5.8CCR 0.1HCR 3.00SCS
 0.1MFV -0.4DAB 0.1KET -3.3MAS 0.9MET -0.1RPL -6.20HTI
 AJCA 04/01/2022 3200DAUS
 GPTAT 99%R 0.1 GJUI -5.5 GJPI 99%R 54

GOLDEN PLAIN RACEY {5} 78%
 USA 067170490 GT13K BBR 100 JH1F JNSF
 DHIA HERD # 48-44-0287 CONTROL # 490
 1-07 305 2 17960 5.0 904 3.5 624 97DCR 2156C
 3-03 305 2 20390 5.1 1035 3.7 748 97DCR 2587C
 305 2X ME AVG 2L 22487M 1106F 798P 2760C
 PPA 90M 17F -2P / YD 275M 32F 15P
 CDCB GPTA S 04/01/2022 2RECS 82%R 78%ILE
 122M 0.03% 12F 0.01% 7P 238CM\$ 232NM\$ 209FM\$
 2.2PL 1.4LIV -1.5DPR -0.6CCR -1.1HCR 2.79SCS 174GM\$
 0.1MFV -0.1DAB 0.4KET 3.1MAS 0.6MET 0.2RPL 6.78HTI
 AJCA 04/01/2022 GPTAT 83%R -0.6 GJUI -8.7 GJPI 78%R 38
 SIRE: SUNSET CANYON DIVIDEND-ET GJPI 81 78%ILE

SISTER(S):
 GOLDEN PLAIN HENDRIX ROSE {5} 91%
 5-01 305 2 23440 5.4 1261 3.6 853 97DCR 2950C
 GOLDEN PLAIN DIVIDEND RANI {5} 84%
 1-11 289 2 15840 4.9 770 3.5 559 96DCR 1932C
 GOLDEN PLAIN ROELL {5} 81%

NEXT DAM:
 GOLDEN PLAIN ABE REESE {4} 80%
 3-10 305 2 23730 6.1 1452 4.1 978 97DCR 3388C
 SIRE: AHLEM LEMVIG ABE {6}-ET GJPI 26 25%ILE

4TH DAM:
 PETERSEN JEVON 3621 {3} (TWIN)
 4-05 302 3 19810 4.9 962 3.6 712 99DCR 2462C

LOT 910 JX GOLDEN PLAIN MIA {4} USA 067387910

BORN 11/30/2019
 DHIA HERD # 48-44-0287 CONTROL # 910
 FEMALE EFI 9.4% AMERICAN ID 910/910

YODER, MERLE BREEDER & OWNER
 HUTCHINSON, KS

1-09 174 2 9921 4.1 403 3.5 347 RIP
 16646 611 589 PACT

PPA 557M -22F 11P / YD 797M -30F 10P
 CDCB PTA 04/01/2022 1RECS 50%R 64%ILE
 234M -0.02% 8F 0.00% 8P 168CM\$ 167NM\$ 162FM\$
 1.4PL 0.2LIV 0.1DPR 0.2CCR 0.9HCR 3.00SCS 162GM\$
 0.0MFV 0.2DAB 0.3KET -0.3MAS -0.3MET 0.1RPL 0.72HTI

PA TYPE 1.2 JUI JPI 44%R 38
 ST SR DF RA RW RL FA FU
 0.0 -0.5 1.1 H0.3 -0.2 50.3 L0.1 0.9
 RH RUW UC UD TP TL RTR RTS
 1.0 1.0 1.3 50.2 C1.4 L0.5

SCHULTZ LEGAL CRITIC-P
 USA 117217618 GT50K BBR 100 JH1C JNSC 11JE1098
 CDCB GPTA S 04/01/2022 4099DAUS 392HRDS 3%RIP
 99%R -61M 0.04% 6F 49%ILE
 99%R 0.03% 4P 270CM\$ 265NM\$ 234FM\$ 227GM\$
 2.9PL 0.9LIV -0.7DPR -0.9CCR -1.7HCR 2.90SCS
 -0.3MFV 0.3DAB 0.6KET 1.4MAS 0.4MET 0.0RPL 1.69HTI

AJCA 04/01/2022 2569DAUS
 GPTAT 99%R 0.9 GJUI 8.8 GJPI 99%R 46

LYON CELEBRITY CECE-ET 91%
 USA 117046049 GT50K BBR 100 JH1C JNSF
 TATTOO J05/J05
 DHIA HERD # 33-87-0722 CONTROL # 813
 2-02 305 3 18470 4.7 865 3.4 633 100DCR 2187C
 4-03 271 3 22660 4.4 999 3.6 823 102DCR 2740C
 305 2X ME AVG 2L 19070M 900F 699P 2370C
 PPA 1197M 90F 41P / YD -18M 58F 5P
 CDCB GPTA S 04/01/2022 2RECS 90%R 38%ILE
 -214M 0.15% 22F 0.01% -5P 53CM\$ 52NM\$ 44FM\$
 -0.5PL -2.8LIV -0.1DPR -0.9CCR 0.0HCR 2.97SCS 71GM\$
 0.0MFV 0.0DAB -0.1KET 0.7MAS 0.0MET 0.3RPL 1.28HTI

AJCA 04/01/2022 GPTAT 88%R 0.6 GJUI 0.2 GJPI 87%R 11

FRESH: 09/29/2021
 BRED: 03/13/2022 DUE: 12/17/2022 TO
 VALSIGNA PINE BLIZZARD
 JE840003126987947 BBR 100 JH1F JNSF 7JE1965
 CDCB GPTA S 04/01/2022 0%RIP
 77%R 893M 0.09% 63F 93%ILE
 78%R 0.08% 50P 625CM\$ 611NM\$ 501FM\$ 529GM\$
 4.5PL 0.3LIV -0.7DPR 0.5CCR 3.2HCR 2.94SCS
 0.0MFV 0.1DAB -0.3KET -0.3MAS 0.3MET 0.0RPL -0.34HTI

AJCA 04/01/2022 ODAUS
 GPTAT 80%R 1.3 GJUI 9.1 GJPI 75%R 142

BRED WITH SEXED SEMEN. 59.7 LBS MILK, SCS: 2.9 ON MARCH TEST

SISTER(S):
 JX GOLDEN PLAIN MARLENE {4}
 SELLING AS LOT 8

SIRE:
 RIVER VALLEY CECE CHROME-ET
 JE840003012423929 GT BBR 100 JH1F JNSC A2A2 7JE5004
 CDCB GPTA S 04/01/2022 14330DAUS 1413HRDS 38%RIP
 99%R 586M 0.03% 34F 62%ILE
 99%R -0.02% 18P 353CM\$ 349NM\$ 343FM\$ 343GM\$
 2.4PL -1.8LIV 0.1DPR 0.5CCR 0.8HCR 2.85SCS
 -0.1MFV -0.1DAB 0.2KET 0.2MAS -0.3MET 0.1RPL -0.90HTI

AJCA 04/01/2022 6323DAUS
 GPTAT 99%R 2.0 GJUI 15.6 GJPI 99%R 87

DAM:
 JX GOLDEN PLAIN MARGE {3}
 USA 067330771
 DHIA HERD # 35-63-1675 CONTROL # 771
 1-10 305 2 15920 5.3 844 3.8 606 97DCR 2097C
 305 2X ME AVG 2L 19557M 1004F 758P 2622C

1-11 82% 3-00 83%
 ST SR DF RA RW RL FA FU RH RUW UC UD TP TL RTR RTS
 34 34 37 26 28 33 28 31 33 35 29 19 37 21 43 27

PPA -1250M -21F -7P / YD -946M -14F -2P
 CDCB PTA 04/01/2022 3RECS 58%R 37%ILE
 -246M 0.03% -5F 0.04% 0P 50CM\$ 49NM\$ 20FM\$
 0.5PL 2.1LIV 0.3DPR -0.1CCR 0.8HCR 3.16SCS 51GM\$
 0.2MFV 0.5DAB 0.3KET -0.7MAS -0.3MET 0.1RPL 3.39HTI

AJCA 04/01/2022 PTAT 50%R 0.3 JUI -1.8 JPI 50%R 6

JX FARIA BROTHERS DANIELS {2}-ET
 JE840003011610028 GT99K BBR 88 A2A2 203JE1634
 CDCB GPTA M 04/01/2022 1286DAUS 87HRDS 8%RIP
 99%R -259M 0.05% -1F 15%ILE
 99%R 0.00% -9P 86CM\$ 88NM\$ 95FM\$ 37GM\$
 2.0PL 4.2LIV -0.2DPR -0.7CCR 1.2HCR 3.04SCS
 0.3MFV 0.9DAB 0.4KET -0.7MAS -0.9MET -0.2RPL 5.94HTI

AJCA 04/01/2022 221DAUS
 GPTAT 95%R 0.7 GJUI 12.4 GJPI 97%R 17M

GOLDEN PLAIN MALLORY 79%
 USA 067285588
 DHIA HERD # 48-44-0287 CONTROL # 588
 2-01 288 2 17230 4.6 789 3.9 668 95DCR 2191C
 305 2X ME AVG 2L 20103M 923F 806P 2600C
 PPA -750M -92F 17P / YD 61M -44F 33P
 CDCB PTA 04/01/2022 2RECS 57%R 32%ILE
 5M -0.02% -3F 0.04% 9P 19CM\$ 19NM\$ -15FM\$
 -0.8PL -0.5LIV 0.5DPR 0.1CCR -0.4HCR 3.23SCS 59GM\$
 0.0MFV 0.2DAB 0.3KET -0.7MAS 0.2MET 0.4RPL 0.38HTI

AJCA 04/01/2022 PTAT 51%R -0.6 JUI -13.5 JPI 50%R -4
 SIRE: ALL LYNNS MAXIMUM VERNON-ET GJPI 40 49%ILE

NEXT DAM:
 CONTENTMENT MALLORY 90%
 5-00 305 2 19500 5.5 1079 3.6 710 97DCR 2455C
 SIRE: WILDERNESS BLUEPRINT GJPI -75 3%ILE

4TH DAM:
 CONTENTMENT MARGO 82%
 3-03 300 2 16730 4.3 720 3.5 580 98DCR 1955C

LOT 911 GOLDEN PLAIN JOY USA 067387911

BORN 12/03/2019 P8
 FEMALE EFI 10.0% AMERICAN ID 911/911

PA 570M 21F 20P
 246CM\$ 242NM\$ 228FM\$
 1.3PL -0.8DPR -0.3CCR 1.1HCR 2.91SCS
 PA TYPE 1.5 JPI 37%R 60
 ST SR DF RA RW RL FA FU
 -0.1 -0.1 1.3 H0.5 0.1 S0.0 S0.0 1.8
 RH RUW UC UD TP TL RTR RTS
 1.3 1.5 1.1 S0.8 C1.7 S0.1

BRED: 08/20/2021 DUE: 05/26/2022 TO
 JX SEXING GM RHUSS {6}-ET
 JE840003146625424 BBR 100 JH1F JNSF A2A2 551JE1781
 CDCB GPTA S 04/01/2022 0%RIP
 77%R 813M 0.05% 50F 93%ILE
 77%R 0.01% 31P 603CM\$ 594NM\$ 556FM\$ 528GM\$
 5.2PL -0.2LIV -0.3DPR 0.6CCR -0.5HCR 2.77SCS
 -0.1MFV 0.0DAB 0.1KET -0.2MAS 0.7MET 0.1RPL -0.92HTI
 AJCA 04/01/2022 ODAUS
 GPTAT 80%R 1.1 GJUI 7.6 GJPI 75%R 123
BRED WITH SEXED SEMEN

SISTER(S):
 GOLDEN PLAIN JULIA
 SELLING AS LOT 2

SIRE:
 RIVER VALLEY CECE CHROME-ET
 JE840003012423929 GT BBR 100 JH1F JNSC A2A2 7JE5004
 CDCB GPTA S 04/01/2022 14330DAUS 1413HRDS 38%RIP
 99%R 586M 0.03% 34F 62%ILE
 99%R -0.02% 18P 353CM\$ 349NM\$ 343FM\$ 343GM\$
 2.4PL -1.8LIV 0.1DPR 0.5CCR 0.8HCR 2.85SCS
 -0.1MFV -0.1DAB 0.2KET 0.2MAS -0.3MET 0.1RPL -0.90HTI
 AJCA 04/01/2022 6323DAUS
 GPTAT 99%R 2.0 GJUI 15.6 GJPI 99%R 87

DAM:
 GOLDEN PLAIN JANA
 USA 067330719
 DHIA HERD # 48-44-0287 CONTROL # 719
 2-01 301 2 16460 4.8 793 3.9 634 97DCR 2149C
 3-01 305 2 19880 4.9 969 3.8 754 97DCR 2597C
 305 2X ME AVG 2L 21305M 1004F 802P 2720C
 2-08 83% 3-03 86%
 ST SR DF RA RW RL FA FU RH RUW UC UD TP TL RTR RTS
 34 40 35 19 35 16 38 43 37 42 34 30 34 19 37 28
 PPA 979M 10F 59P / YD 1291M 17F 58P
 CDCB PTA 04/01/2022 2RECS 56%R 56%ILE
 553M -0.09% 7F 0.00% 21P 138CM\$ 135NM\$ 113FM\$
 0.1PL -0.7LIV -1.6DPR -1.0CCR 1.4HCR 2.96SCS 106GM\$
 0.1MFV -0.2DAB 0.5KET -1.0MAS 0.0MET -0.1RPL -1.09HTI
 AJCA 04/01/2022 PTAT 50%R 1.0 JUI 5.5 JPI 49%R 32
 SELLING AS LOT 719

YODER, MERLE
 HUTCHINSON, KS BREEDER & OWNER

SCHULTZ LEGAL CRITIC-P
 USA 117217618 GT50K BBR 100 JH1C JNSC 11JE1098
 CDCB GPTA S 04/01/2022 4099DAUS 392HRDS 3%RIP
 99%R -61M 0.04% 6F 49%ILE
 99%R 0.03% 4P 270CM\$ 265NM\$ 234FM\$ 227GM\$
 2.9PL 0.9LIV -0.7DPR -0.9CCR -1.7HCR 2.90SCS
 -0.3MFV 0.3DAB 0.6KET 1.4MAS 0.4MET 0.0RPL 1.69HTI
 AJCA 04/01/2022 2569DAUS
 GPTAT 99%R 0.9 GJUI 8.8 GJPI 99%R 46
 LYON CELEBRITY CECE-ET 91%
 USA 117046049 GT50K BBR 100 JH1C JNSF
 TATTOO J05/J05
 DHIA HERD # 33-87-0722 CONTROL # 813
 2-02 305 3 18470 4.7 865 3.4 633 100DCR 2187C
 4-03 271 3 22660 4.4 999 3.6 823 102DCR 2740C
 305 2X ME AVG 2L 19070M 900F 699P 2370C
 PPA 1197M 90F 41P / YD -18M 58F 5P
 CDCB GPTA S 04/01/2022 2RECS 90%R 38%ILE
 -214M 0.15% 22F 0.01% -5P 53CM\$ 52NM\$ 44FM\$
 -0.5PL -2.8LIV -0.1DPR -0.9CCR 0.0HCR 2.97SCS 71GM\$
 0.0MFV 0.0DAB -0.1KET 0.7MAS 0.0MET 0.3RPL 1.28HTI
 AJCA 04/01/2022 GPTAT 88%R 0.6 GJUI 0.2 GJPI 87%R 11

ALL LYNNS LEGAL VOLCANO-ET
 USA 117222807 GT50K BBR 100 JH1F JNSF A1A2 29JE3762
 CDCB GPTA S 04/01/2022 7643DAUS 538HRDS 2%RIP
 99%R 1014M -0.12% 22F 45%ILE
 99%R -0.06% 24P 245CM\$ 247NM\$ 274FM\$ 179GM\$
 0.9PL -1.0LIV -3.3DPR -1.6CCR 2.8HCR 2.92SCS
 0.1MFV 0.0DAB 0.7KET -1.5MAS -0.3MET -0.6RPL -1.22HTI
 AJCA 04/01/2022 2303DAUS
 GPTAT 99%R 0.6 GJUI 3.0 GJPI 99%R 46

GOLDEN PLAIN MANDARIN 79%
 USA 067285592
 DHIA HERD # 48-44-0287 CONTROL # 592
 1-09 184 2 10200 4.6 468 3.6 370 85DCR 1261C
 305 2X ME AVG 1L 19893M 906F 736P 2471C
 PPA 511M -21F 39P / YD 318M -49F 29P
 CDCB PTA 04/01/2022 1RECS 54%R 45%ILE
 44M -0.05% -8F 0.03% 8P 89CM\$ 86NM\$ 54FM\$
 0.8PL -0.6LIV 0.3DPR 0.0CCR -0.1HCR 3.00SCS 91GM\$
 0.1MFV -0.4DAB 0.2KET -0.5MAS 0.3MET 0.5RPL -1.02HTI
 AJCA 04/01/2022 PTAT 50%R 0.4 JUI -1.6 JPI 48%R 13
 SIRE: BUTTERCREST GALVANIZE GJPI -1 9%ILE

SISTER(S):
 GOLDEN PLAIN MIMOSA 83%
 1-10 295 2 18900 5.0 939 3.7 690 97DCR 2386C
 GOLDEN PLAIN JANET 86%
 2-10 287 2 18170 4.7 851 3.6 649 96DCR 2244C
 SELLING AS LOT 783
 GOLDEN PLAIN JACINTA 83%
 1-10 297 2 17350 4.8 832 3.6 632 94DCR 2185C
 SELLING AS LOT 872

NEXT DAM:
 GOLDEN PLAIN KANOO JEWEL 77%
 4-10 305 2 19690 4.8 939 3.7 731 98DCR 2516C
 SIRE: CAVE CREEK KANOO-ET GJPI 3 7%ILE

4TH DAM:
 GOLDEN PLAIN T-BONE JAZZY 82%
 4-06 305 2 20740 5.8 1208 3.9 811 97DCR 2807C

LOT 912 JX GOLDEN PLAIN SATURN {4} USA 067387912

BORN 12/05/2019 P4
 FEMALE EFI 10.4% AMERICAN ID 912/912

YODER, MERLE
 HUTCHINSON, KS BREEDER & OWNER

2-02 37 2 1905 5.5 104 3.5 67 RIP
 16400 844 569 PACT

PA 776M 18F 30P
 205CM\$ 202NM\$ 174FM\$
 0.5PL -3.8DPR -3.5CCR -0.2HCR 3.03SCS

PA TYPE 0.3 JPI 37%R 29

ST	SR	DF	RA	RW	RL	FA	FU
-0.9	-0.2	0.1	L0.1	-0.6	PO.6	L0.1	0.5
RH	RUW	UC	UD	TP	TL	RTR	RTS
0.3	0.3	0.0	S0.2	W0.3	L0.1		

FRESH: 02/13/2022
 SELLING OPEN
 70 LBS MILK, SCS: 3 ON MARCH TEST

SIRE:
 JX SCHULTZ VOLCANO HARRIS {4}
 USA 118157731 GT80K BBR 100 JH1F JNSF A1A2 29JE3866
 CDCB GPTA S 04/01/2022 11168DAUS 489HRDS 6%RIP
 99%R 1680M -0.13% 51F 64%ILE
 99%R 0.00% 62P 371CM\$ 365NM\$ 311FM\$ 225GM\$
 -0.3PL -5.9LIV -6.9DPR -5.8CCR 0.1HCR 3.00SCS
 0.1MFV -0.4DAB 0.1KET -3.3MAS 0.9MET -0.1RPL -6.20HTI
 AJCA 04/01/2022 3200DAUS
 GPTAT 99%R 0.1 GJUI -5.5 GJPI 99%R 54

DAM:
 JX GOLDEN PLAIN SAHRA {3}
 USA 067330702
 DHIA HERD # 48-44-0287 CONTROL # 702

2-02	305	2	15610	5.4	838	4.0	626	97DCR	2167C
305	2X	ME	AVG	1L	18707M	984F	751P	2600C	

2-09 83%
 ST SR DF RA RW RL FA FU RH RUW UC UD TP TL RTR RTS
 29 27 28 26 32 24 28 38 39 26 29 29 12 37 28

PPA -972M -36F -5P / YD -1218M -30F 5P
 CDCB PTA 04/01/2022 1RECS 52%R 35%ILE
 -129M -0.05% -16F 0.01% -3P 38CM\$ 39NM\$ 36FM\$
 1.3PL 2.8LIV -0.6DPR -1.2CCR -0.4HCR 3.05SCS OGM\$
 0.2MFV 0.6DAB 0.4KET -0.2MAS -0.1MET -0.1RPL 4.78HTI
 AJCA 04/01/2022 PTAT 45%R 0.5 JUI 7.4 JPI 48%R 3

SISTER(S):
 GOLDEN PLAIN OLIVER 219 80%

ALL LYNNS LEGAL VOLCANO-ET
 USA 117222807 GT50K BBR 100 JH1F JNSF A1A2 29JE3762
 CDCB GPTA S 04/01/2022 7643DAUS 538HRDS 2%RIP
 99%R 1014M -0.12% 22F 45%ILE
 99%R -0.06% 24P 245CM\$ 247NM\$ 274FM\$ 179GM\$
 0.9PL -1.0LIV -3.3DPR -1.6CCR 2.8HCR 2.92SCS
 0.1MFV 0.0DAB 0.7KET -1.5MAS -0.3MET -0.6RPL -1.22HTI
 AJCA 04/01/2022 2303DAUS
 GPTAT 99%R 0.6 GJUI 3.0 GJPI 99%R 46

JX SCHULTZ DALE HARMAIL {3} 86%
 USA 067269177 GT3K BBR 93 JH1F JNSF
 TATTOO L177/L177
 DHIA HERD # 52-98-0014 CONTROL # 9177

3-10	305	2	12870	4.6	597	3.6	465	103DCR	1599C
4-10	209	2	13330	4.7	623	3.6	476	98DCR	1645C
5-10	254	2	11630	4.2	493	3.6	424	103DCR	1377C
6-10	209	2	8280	5.3	442	3.5	288	97DCR	995C
305	2X	ME	AVG	7L	15183M	704F	539P	1834C	

PPA -26M -53F 3P / YD 1204M 8F 35P
 CDCB GPTA S 04/01/2022 5RECS 86%R 19%ILE
 183M -0.08% -8F 0.00% 6P -76CM\$ -78NM\$ -82FM\$
 -0.9PL -2.2LIV -0.1DPR -0.4CCR -0.3HCR 2.95SCS -71GM\$
 -0.1MFV -0.3DAB -0.3KET 0.6MAS 0.4MET 0.0RPL -1.56HTI
 AJCA 04/01/2022 GPTAT 81%R -0.4 GJUI -6.9 GJPI 82%R -18

JX FARIA BROTHERS DANIELS {2}-ET
 JE840003011610028 GT99K BBR 88 A2A2 203JE1634
 CDCB GPTA M 04/01/2022 1286DAUS 87HRDS 8%RIP
 99%R -259M 0.05% -1F 15%ILE
 99%R 0.00% -9P 86CM\$ 88NM\$ 95FM\$ 37GM\$
 2.0PL 4.2LIV -0.2DPR -0.7CCR 1.2HCR 3.04SCS
 0.3MFV 0.9DAB 0.4KET -0.7MAS -0.9MET -0.2RPL 5.94HTI
 AJCA 04/01/2022 221DAUS
 GPTAT 95%R 0.7 GJUI 12.4 GJPI 97%R 17M

GOLDEN PLAIN STORMY 80%
 USA 067285540 GT29K BBR 100 JH1C JNSF
 DHIA HERD # 73-26-0153 CONTROL # 540

2-04	206	2	12550	4.2	522	3.4	424	88DCR	1421C
305	2X	ME	AVG	1L	20358M	848F	705P	2333C	

PPA 51M -150F -43P / YD 244M -106F -23P
 CDCB GPTA S 04/01/2022 4RECS 83%R 15%ILE
 507M -0.26% -33F -0.06% 6P -134CM\$ -128NM\$ -84FM\$
 0.5PL 1.4LIV -1.0DPR -1.8CCR -1.9HCR 3.05SCS -185GM\$
 0.1MFV 0.4DAB 0.4KET 0.4MAS 0.7MET 0.0RPL 4.26HTI
 AJCA 04/01/2022 GPTAT 82%R -0.2 GJUI -6.6 GJPI 80%R -37
 SIRE: ALL LYNNS LOUIE VALENTINO-ET GJPI 9 14%ILE

NEXT DAM:
 GOLDEN PLAIN HEADLINE SKITTLES 77%
 3-02 305 2 26560 4.0 1069 3.4 907 96DCR 2966C
 SIRE: SCHULTZ RESCUE HEADLINE GJPI 2 9%ILE

4TH DAM:
 GOLDEN PLAIN IMPULS SHANNA
 4-04 305 3 21560 5.0 1077 3.8 817 99DCR 2827C

LOT 914 GOLDEN PLAIN JALAPENO USA 067387914 GT9K

BORN 12/13/2019 BBR 100
 DHIA HERD # 48-44-0287 CONTROL # 914
 FEMALE EFI 8.1% AMERICAN ID 914/914 JH1F JNSC A1A2

YODER, MERLE BREEDER & OWNER
 HUTCHINSON, KS

1-11 103 2 5812 4.1 237 3.4 198 RIP
 15934 723 564 PACT
 PPA 1183M 10F 34P / YD 932M -29F 33P
 CDCB GPTA S 04/01/2022 1RECS 78%R 65%ILE
 340M 0.00% 16F -0.02% 8P 172CM\$ 172NM\$ 179FM\$
 2.2PL -0.7LIV 1.5DPR 1.9CCR 1.4HCR 2.91SCS 173GM\$
 0.1MFV 0.2DAB 0.2KET 0.3MAS 0.7MET 0.3RPL 3.11HTI
 AJCA 04/01/2022 GPTAT 78%R 1.3 GJUI 11.1 GJPI 75%R 54
 ST SR DF RA RW RL FA FU
 2.0 0.6 1.2 H0.7 1.3 P0.2 S1.0 2.2
 RH RUW UC UD TP TL RTR RTS
 1.3 1.2 0.3 S1.8 C0.3 L0.8 W0.1 B0.8

FRESH: 12/09/2021
 BRED: 03/23/2022 DUE: 12/27/2022 TO
 RIVER VALLEY CECE CHROME-ET
 JE840003012423929 BBR 100 JH1F JNSC A2A2 7JE5004
 CDCB GPTA S 04/01/2022 14330DAUS 1413HRDS 38%RIP
 99%R 586M 0.03% 34F 62%ILE
 99%R -0.02% 18P 353CM\$ 349NM\$ 343FM\$ 343GM\$
 2.4PL -1.8LIV 0.1DPR 0.5CCR 0.8HCR 2.85SCS
 -0.1MFV -0.1DAB 0.2KET 0.2MAS -0.3MET 0.1RPL -0.90HTI
 AJCA 04/01/2022 6323DAUS
 GPTAT 99%R 2.0 GJUI 15.6 GJPI 99%R 87
 BRED WITH SEXED SEMEN. 63.9 LBS MILK, SCS: 0.3 ON MARCH TEST

SIRE:
 RIVER VALLEY CECE CHROME-ET
 JE840003012423929 GT BBR 100 JH1F JNSC A2A2 7JE5004
 CDCB GPTA S 04/01/2022 14330DAUS 1413HRDS 38%RIP
 99%R 586M 0.03% 34F 62%ILE
 99%R -0.02% 18P 353CM\$ 349NM\$ 343FM\$ 343GM\$
 2.4PL -1.8LIV 0.1DPR 0.5CCR 0.8HCR 2.85SCS
 -0.1MFV -0.1DAB 0.2KET 0.2MAS -0.3MET 0.1RPL -0.90HTI
 AJCA 04/01/2022 6323DAUS
 GPTAT 99%R 2.0 GJUI 15.6 GJPI 99%R 87

DAM:
 GOLDEN PLAIN JANAE
 USA 067330739
 DHIA HERD # 48-44-0287 CONTROL # 739
 2-00 287 2 18110 5.4 975 3.3 599 97DCR 2068C
 2-11 300 2 21250 5.2 1115 3.5 739 96DCR 2554C
 3-11 126 2 8786 4.6 404 3.6 315 RIP
 19324 960 709 PACT
 305 2X ME AVG 2L 24054M 1240F 804P 2777C

2-07 83% 3-02 83%
 ST SR DF RA RW RL FA FU RH RUW UC UD TP TL RTR RTS
 37 32 36 19 34 34 28 34 34 37 30 19 31 21 29 34
 PPA 2088M 135F 32P / YD 1765M 104F 32P
 CDCB PTA 04/01/2022 3RECS 58%R 89%ILE
 544M 0.03% 33F -0.05% 10P 302CM\$ 305NM\$ 334FM\$
 2.4PL 1.2LIV -0.4DPR 0.2CCR 1.6HCR 2.98SCS 269GM\$
 0.2MFV 0.5DAB 0.0KET 0.2MAS 0.2MET 0.2RPL 4.82HTI
 AJCA 04/01/2022 PTAT 50%R 0.5 JUI 6.0 JPI 52%R 65
 SELLING AS LOT 739

SCHULTZ LEGAL CRITIC-P
 USA 117217618 GT50K BBR 100 JH1C JNSC 11JE1098
 CDCB GPTA S 04/01/2022 4099DAUS 392HRDS 3%RIP
 99%R -61M 0.04% 6F 49%ILE
 99%R 0.03% 4P 270CM\$ 265NM\$ 234FM\$ 227GM\$
 2.9PL 0.9LIV -0.7DPR -0.9CCR -1.7HCR 2.90SCS
 -0.3MFV 0.3DAB 0.6KET 1.4MAS 0.4MET 0.0RPL 1.69HTI
 AJCA 04/01/2022 2569DAUS
 GPTAT 99%R 0.9 GJUI 8.8 GJPI 99%R 46
 LYON CELEBRITY CECE-ET 91%
 USA 117046049 GT50K BBR 100 JH1C JNSF
 TATTOO J05/J05
 DHIA HERD # 33-87-0722 CONTROL # 813
 2-02 305 3 18470 4.7 865 3.4 633 100DCR 2187C
 4-03 271 3 22660 4.4 999 3.6 823 102DCR 2740C
 305 2X ME AVG 2L 19070M 900F 699P 2370C
 PPA 1197M 90F 41P / YD -18M 58F 5P
 CDCB GPTA S 04/01/2022 2RECS 90%R 38%ILE
 -214M 0.15% 22F 0.01% -5P 53CM\$ 52NM\$ 44FM\$
 -0.5PL -2.8LIV -0.1DPR -0.9CCR 0.0HCR 2.97SCS 71GM\$
 0.0MFV 0.0DAB -0.1KET 0.7MAS 0.0MET 0.3RPL 1.28HTI
 AJCA 04/01/2022 GPTAT 88%R 0.6 GJUI 0.2 GJPI 87%R 11

ORTHRIE RENO
 JE840003010771735 GT50K BBR 100 JH1F JNSF A1A2 7JE1332
 CDCB GPTA S 04/01/2022 5933DAUS 353HRDS 8%RIP
 99%R 437M 0.00% 21F 37%ILE
 99%R -0.06% 3P 200CM\$ 210NM\$ 264FM\$ 173GM\$
 1.5PL -0.4LIV -1.5DPR -1.1CCR 1.9HCR 3.20SCS
 0.2MFV 0.7DAB 0.4KET -0.9MAS 0.0MET 0.0RPL 4.11HTI
 AJCA 04/01/2022 1253DAUS
 GPTAT 99%R 0.8 GJUI 11.2 GJPI 99%R 33

GOLDEN PLAIN JUBILEE 82%
 USA 067285526 GT29K BBR 100 JH1F JNSF
 DHIA HERD # 48-89-0166 CONTROL # 526
 1-09 298 2 18850 4.9 915 3.7 695 97DCR 2404C
 2-09 305 3 18410 5.3 971 3.9 717 78DCR 2482C
 4-09 305 3 23660 5.2 1223 3.7 887 93DCR 3069C
 305 2X ME AVG 3L 21863M 1096F 823P 2842C
 PPA 1360M 72F 69P / YD 887M 57F 40P
 CDCB GPTA S 04/01/2022 4RECS 82%R 96%ILE
 311M 0.06% 28F 0.02% 15P 412CM\$ 404NM\$ 370FM\$
 3.4PL 2.7LIV 0.8DPR 1.6CCR 1.2HCR 2.76SCS 388GM\$
 0.1MFV 0.4DAB -0.4KET 1.3MAS 0.4MET 0.4RPL 4.97HTI
 AJCA 04/01/2022 GPTAT 83%R 0.2 GJUI 4.3 GJPI 78%R 96
 RANKS ON THE TOP 1-1/2% LIST FOR JPI
 SIRE: PEARLMONT VALENTINO DAZZLER GJPI 48 41%ILE

NEXT DAM:
 GOLDEN PLAIN JEANETTE 84%
 1-08 305 2 16980 5.8 988 3.9 662 95DCR 2291C
 SIRE: PF LENNOX HENDRIX GJPI 99 79%ILE

4TH DAM:
 GOLDEN PLAIN ACTION BESS 88%
 3-07 305 2 22040 5.5 1207 3.7 811 97DCR 2805C

LOT 915 GOLDEN PLAIN ZABRINA USA 067387915

BORN 12/23/2019
 DHIA HERD # 48-44-0287 CONTROL # 915
 FEMALE EFI 9.1% AMERICAN ID 915/915

YODER, MERLE
 HUTCHINSON, KS
 BREEDER & OWNER

1-10 130 2 6138 4.6 280 3.4 206 RIP
 11055 587 378 PACT
 PPA -208M -37F -17P / YD -1268M -62F -47P
 CDCB PTA 04/01/2022 1RECS 50%R 54%ILE
 264M -0.05% 2F -0.02% 5P 123CM\$ 123NM\$ 135FM\$
 1.8PL -1.2LIV 0.8DPR 1.4CCR 1.3HCR 2.93SCS 129GM\$
 0.0MFV -0.1DAB 0.1KET 0.4MAS 0.0MET 0.1RPL 0.43HTI
 PA TYPE 1.0 JUI JPI 44%R 35
 ST SR DF RA RW RL FA FU
 0.8 -0.5 1.1 H0.2 0.1 S0.4 S0.0 1.0
 RH RUW UC UD TP TL RTR RTS
 0.5 0.9 0.8 S1.4 C1.5 L0.1

FRESH: 11/12/2021
 BRED: 03/20/2022 DUE: 12/24/2022 TO
 VALSIGNA PINE BLIZZARD
 JE840003126987947 BBR 100 JH1F JNSF 7JE1965
 CDCB GPTA S 04/01/2022 0%RIP
 77%R 893M 0.09% 63F 93%ILE
 78%R 0.08% 50P 625CM\$ 611NM\$ 501FM\$ 529GM\$
 4.5PL 0.3LIV -0.7DPR 0.5CCR 3.2HCR 2.94SCS
 0.0MFV 0.1DAB -0.3KET -0.3MAS 0.3MET 0.0RPL -0.34HTI
 AJCA 04/01/2022 ODAUS
 GPTAT 80%R 1.3 GJUI 9.1 GJPI 75%R 142
BRED WITH SEXED SEMEN. 30.9 LBS MILK, SCS: 2.7 ON MARCH TEST

SIRE:
 RIVER VALLEY CECE CHROME-ET
 JE840003012423929 GT BBR 100 JH1F JNSC A2A2 7JE5004
 CDCB GPTA S 04/01/2022 14330DAUS 1413HRDS 38%RIP
 99%R 586M 0.03% 34F 62%ILE
 99%R -0.02% 18P 353CM\$ 349NM\$ 343FM\$ 343GM\$
 2.4PL -1.8LIV 0.1DPR 0.5CCR 0.8HCR 2.85SCS
 -0.1MFV -0.1DAB 0.2KET 0.2MAS -0.3MET 0.1RPL -0.90HTI
 AJCA 04/01/2022 6323DAUS
 GPTAT 99%R 2.0 GJUI 15.6 GJPI 99%R 87

DAM:
 GOLDEN PLAIN ZILLION {6}
 USA 067330714
 DHIA HERD # 48-44-0287 CONTROL # 714
 2-02 260 2 12000 4.4 527 3.6 429 95DCR 1437C
 305 2X ME AVG 2L 16489M 726F 592P 1982C
 2-09 78% 3-03 81%
 ST SR DF RA RW RL FA FU RH RUW UC UD TP TL RTR RTS
 37 31 30 27 26 29 33 28 33 46 29 26 38 20 39 34
 PPA -1490M -145F -60P / YD -1327M -119F -53P
 CDCB PTA 04/01/2022 2RECS 57%R 20%ILE
 160M -0.13% -20F -0.03% -1P -73CM\$ -69NM\$ -41FM\$
 0.5PL -0.9LIV 0.8DPR 1.6CCR 1.5HCR 3.02SCS -54GM\$
 0.1MFV 0.0DAB 0.0KET 0.6MAS 0.2MET 0.2RPL 2.24HTI
 AJCA 04/01/2022 PTAT 50%R -0.1 JUI -0.3 JPI 49%R -8

SCHULTZ LEGAL CRITIC-P
 USA 117217618 GT50K BBR 100 JH1C JNSC 11JE1098
 CDCB GPTA S 04/01/2022 4099DAUS 392HRDS 3%RIP
 99%R -61M 0.04% 6F 49%ILE
 99%R 0.03% 4P 270CM\$ 265NM\$ 234FM\$ 227GM\$
 2.9PL 0.9LIV -0.7DPR -0.9CCR -1.7HCR 2.90SCS
 -0.3MFV 0.3DAB 0.6KET 1.4MAS 0.4MET 0.0RPL 1.69HTI
 AJCA 04/01/2022 2569DAUS
 GPTAT 99%R 0.9 GJUI 8.8 GJPI 99%R 46
 LYON CELEBRITY CECE-ET 91%
 USA 117046049 GT50K BBR 100 JH1C JNSF
 TATTOO J05/J05
 DHIA HERD # 33-87-0722 CONTROL # 813
 2-02 305 3 18470 4.7 865 3.4 633 100DCR 2187C
 4-03 271 3 22660 4.4 999 3.6 823 102DCR 2740C
 305 2X ME AVG 2L 19070M 900F 699P 2370C
 PPA 1197M 90F 41P / YD -18M 58F 5P
 CDCB GPTA S 04/01/2022 2RECS 90%R 38%ILE
 -214M 0.15% 22F 0.01% -5P 53CM\$ 52NM\$ 44FM\$
 -0.5PL -2.8LIV -0.1DPR -0.9CCR 0.0HCR 2.97SCS 71GM\$
 0.0MFV 0.0DAB -0.1KET 0.7MAS 0.0MET 0.3RPL 1.28HTI
 AJCA 04/01/2022 GPTAT 88%R 0.6 GJUI 0.2 GJPI 87%R 11

GABYS ARCHER-ET
 USA 118827461 GT80K BBR 100 JH1F JNSF 200JE912
 CDCB GPTA S 04/01/2022 2247DAUS 277HRDS 3%RIP
 99%R 1542M -0.24% 19F 34%ILE
 99%R -0.12% 30P 174CM\$ 181NM\$ 254FM\$ 108GM\$
 1.0PL -1.9LIV -2.3DPR -2.1CCR 0.0HCR 2.90SCS
 0.1MFV 0.2DAB 0.6KET 0.0MAS 0.2MET 0.1RPL 2.79HTI
 AJCA 04/01/2022 1304DAUS
 GPTAT 99%R 0.7 GJUI 3.4 GJPI 99%R 40

GOLDEN PLAIN ZUMA ZINNIA {5} 79%
 USA 067170400
 DHIA HERD # 48-44-0287 CONTROL # 400
 1-09 305 2 17970 4.9 873 3.7 661 95DCR 2286C
 2-09 305 2 20190 5.4 1090 3.8 762 98DCR 2636C
 3-10 305 2 23310 4.8 1114 3.9 901 98DCR 3034C
 4-11 305 2 21430 4.6 976 3.9 838 98DCR 2727C
 305 2X ME AVG 5L 23445M 1122F 884P 2988C
 PPA 1264M -18F 49P / YD -447M -39F 2P
 CDCB PTA 04/01/2022 5RECS 63%R 20%ILE
 -645M 0.01% -29F 0.06% -12P -57CM\$ -62NM\$ -97FM\$
 1.0PL 0.0LIV 3.3DPR 4.7CCR 2.4HCR 2.97SCS 20GM\$
 0.1MFV -0.3DAB -0.7KET 1.2MAS 0.2MET 0.2RPL 1.05HTI
 AJCA 04/01/2022 PTAT 56%R -1.0 JUI -6.4 JPI 54%R 0
 SIRE: ISDK DJ ZUMA GJPI 77 51%ILE

SISTER(S):
 GOLDEN PLAIN TBONE ZENITH {5} 87%
 1-09 305 2 17510 5.5 971 3.5 616 97DCR 2129C
 NEXT DAM:
 GOLDEN PLAIN CHARLIE ZOE {4} 86%
 5-01 305 2 25040 4.9 1217 3.6 905 98DCR 3129C
 SIRE: GOLDEN PLAIN IMPULS CHARLIE JPI -40 3%ILE
 4TH DAM:
 PETERSEN IATOLA 3613 {3}
 4-05 288 3 16890 4.8 814 3.8 644 99DCR 2196C

LOT 916 GOLDEN PLAIN GLOW USA 067387916

BORN 12/24/2019
 DHIA HERD # 48-44-0287 CONTROL # 916
 FEMALE EFI 9.2% AMERICAN ID 916/916

YODER, MERLE
 HUTCHINSON, KS
 BREEDER & OWNER

1-11 111 2 5791 4.7 272 3.7 214 RIP
 13311 656 510 PME
 PPA 471M 54F 51P / YD -624M 21F 33P
 CDCB PTA 04/01/2022 1RECS 49%R 77%ILE
 385M 0.05% 30F 0.05% 25P 234CM\$ 229NM\$ 168FM\$
 1.3PL 0.7LIV -0.6DPR 0.1CCR 2.4HCR 3.08SCS 186GM\$
 0.1MFV 0.0DAB -0.2KET -1.4MAS 1.0MET 0.1RPL -1.28HTI
 PA TYPE 0.6 JUI JPI 44%R 52
 ST SR DF RA RW RL FA FU
 0.9 1.1 -0.1 L0.8 1.2 S0.0 S0.3 1.0
 RH RUW UC UD TP TL RTR RTS
 0.3 -0.2 -0.3 S0.3 W0.1 S0.1

FRESH: 12/01/2021
 BRED: 02/25/2022 DUE: 12/01/2022 TO
 ROWLEYS 1996 DANIEL TUCKER {6}-ET
 JE840003201928443 BBR 100 JH1F JNSF A2A2 507JE1816
 CDCB GPTA S 04/01/2022 0%RIP
 76%R 881M 0.04% 51F 95%ILE
 76%R 0.04% 41P 677CM\$ 668NM\$ 599FM\$ 599GM\$
 5.7PL 2.1LIV 0.2DPR 0.7CCR 1.7HCR 2.98SCS
 0.0MFV 0.3DAB 0.2KET -1.1MAS 0.5MET 0.0RPL -0.13HTI
 AJCA 04/01/2022 ODAUS
 GPTAT 77%R 1.1 GJUI 10.8 GJPI 73%R 142
BRED WITH SEXED SEMEN. 47.4 LBS MILK, SCS: 4 ON MARCH TEST

SIRE:
 CDF VICEROY-ET
 JE840003002447507 GT50K BBR 100 JH1F JNSF A2A2 11JE1179
 CDCB GPTA S 04/01/2022 9743DAUS 419HRDS 23%RIP
 99%R 776M -0.01% 36F 60%ILE
 99%R 0.03% 35P 343CM\$ 339NM\$ 289FM\$ 317GM\$
 2.3PL 0.8LIV 0.4DPR 2.3CCR 4.1HCR 3.14SCS
 0.1MFV 0.2DAB 0.0KET -2.6MAS 1.1MET -0.2RPL -2.37HTI
 AJCA 04/01/2022 4255DAUS
 GPTAT 99%R 0.6 GJUI 1.5 GJPI 99%R 82

DAM:
 GOLDEN PLAIN GLENNA
 USA 067330762
 DHIA HERD # 35-63-1675 CONTROL # 762
 2-00 305 2 17240 5.5 942 3.5 612 97DCR 2115C
 305 2X ME AVG 2L 20024M 1082F 725P 2506C
 2-06 79% 3-01 79%
 ST SR DF RA RW RL FA FU RH RUW UC UD TP TL RTR RTS
 40 33 27 38 32 14 28 26 34 37 30 25 33 20 27 23
 PPA 568M 104F 26P / YD 158M 78F 18P
 CDCB PTA 04/01/2022 2RECS 57%R 50%ILE
 125M 0.09% 25F 0.04% 13P 114CM\$ 110NM\$ 69FM\$
 0.3PL 0.5LIV -1.6DPR -2.0CCR 0.8HCR 3.05SCS 49GM\$
 0.1MFV -0.3DAB -0.3KET -0.2MAS 0.8MET 0.4RPL -0.56HTI
 AJCA 04/01/2022 PTAT 51%R 0.5 JUI 1.8 JPI 51%R 19

SUNSET CANYON DOMINICAN-ET
 USA 117013483 GT50K BBR 100 JH1F JNSF 1JE770
 CDCB GPTA S 04/01/2022 5684DAUS 534HRDS 2%RIP
 99%R 66M 0.04% 11F 23%ILE
 99%R 0.00% 3P 133CM\$ 129NM\$ 119FM\$ 138GM\$
 1.5PL 0.3LIV 1.5DPR 0.8CCR 3.3HCR 2.84SCS
 -0.1MFV 0.0DAB -0.3KET 0.9MAS 1.3MET 0.2RPL 0.77HTI
 AJCA 04/01/2022 1581DAUS
 GPTAT 99%R -1.2 GJUI -11.4 GJPI 99%R 29
 ALL LYNN'S IMPULS VIRGINIA-ET 86%
 USA 116159979 GT50K BBR 100 JH1F JNSF
 TATTOO /A1164
 DHIA HERD # 93-24-0331 CONTROL # 1164
 2-02 305 3 18790 4.3 807 3.6 670 93DCR 2220C
 3-09 305 3 22950 4.6 1053 3.6 815 71DCR 2813C
 5-05 305 3 26290 6.0 1585 3.7 982 93DCR 3397C
 305 2X ME AVG 3L 20910M 1063F 774P 2630C
 PPA 1842M 121F 85P / YD 1318M 99F 69P
 CDCB GPTA S 04/01/2022 3RECS 93%R 89%ILE
 639M 0.05% 42F 0.04% 33P 314CM\$ 306NM\$ 240FM\$
 0.9PL 1.4LIV -1.3DPR 0.5CCR -0.2HCR 2.96SCS 265GM\$
 0.2MFV 0.2DAB 0.9KET -1.8MAS 0.3MET -0.4RPL 0.75HTI
 AJCA 04/01/2022 GPTAT 91%R 0.2 GJUI -1.6 GJPI 91%R 74

RIVER VALLEY SAL STRIKER-ET
 JE840003013097975 GT80K BBR 100 JH1F JNSF A2A2 7JE5020
 CDCB GPTA S 04/01/2022 5197DAUS 310HRDS 14%RIP
 99%R 1087M -0.12% 26F 34%ILE
 99%R -0.04% 31P 176CM\$ 181NM\$ 194FM\$ 62GM\$
 0.5PL 0.5LIV -3.7DPR -4.5CCR 1.3HCR 3.18SCS
 0.1MFV -0.5DAB -0.4KET -1.1MAS 1.0MET 0.0RPL -3.35HTI
 AJCA 04/01/2022 1661DAUS
 GPTAT 99%R 0.6 GJUI 1.3 GJPI 99%R 18

GOLDEN PLAIN GUMDROP 83%
 USA 067285515 GT29K BBR 100 JH1F JNSF
 DHIA HERD # 48-44-0287 CONTROL # 515
 1-08 305 2 16890 5.8 983 4.0 669 97DCR 2316C
 305 2X ME AVG 2L 19788M 1140F 804P 2786C
 PPA -939M 63F 38P / YD -1380M 48F 18P
 CDCB GPTA S 04/01/2022 2RECS 83%R 28%ILE
 -784M 0.20% 4F 0.12% -4P 10CM\$ -3NM\$ -97FM\$
 0.2PL 0.4LIV 0.6DPR 0.5CCR 0.3HCR 2.91SCS -3GM\$
 0.1MFV -0.1DAB -0.2KET 0.8MAS 0.7MET 0.7RPL 2.37HTI
 AJCA 04/01/2022 GPTAT 83%R 0.5 GJUI 4.2 GJPI 78%R 10
 SIRE: BUTTERCREST GALVANIZE GJPI -1 9%ILE

NEXT DAM:
 GOLDEN PLAIN ZUMA GLORIA 83%
 1-08 305 2 15030 6.1 918 3.7 558 96DCR 1930C
 SIRE: ISDK DJ ZUMA GJPI 77 51%ILE

4TH DAM:
 GOLDEN PLAIN CHARLIE GIANNA 87%
 5-06 305 2 21880 5.5 1213 4.1 896 98DCR 3103C

LOT 917 GOLDEN PLAIN BLUSH USA 067387917

BORN 12/25/2019
 DHIA HERD # 48-44-0287 CONTROL # 917
 FEMALE EFI 9.1% AMERICAN ID 917/917

YODER, MERLE
 HUTCHINSON, KS BREEDER & OWNER

1-10 134 2 7960 4.1 323 3.4 270 RIP
 18195 772 631 PME
 PPA 833M -30F 18P / YD 1995M -28F 37P
 CDCB PTA 04/01/2022 1RECS 49%R 55%ILE
 286M -0.09% -5F -0.01% 8P 132CM\$ 131NM\$ 134FM\$
 2.0PL 2.5LIV -1.0DPR -0.6CCR 0.8HCR 2.98SCS 74GM\$
 0.1MFV 0.4DAB 0.2KET 0.3MAS 0.4MET 0.0RPL 3.73HTI
 PA TYPE 0.9 JUI JPI 34%R 31
 ST SR DF RA RW RL FA FU
 1.2 -0.4 0.7 H0.1 0.1 S0.4 S0.4 1.5
 RH RUW UC UD TP TL RTR RTS
 0.8 -0.3 0.7 S2.0 C1.4 S0.9

FRESH: 11/08/2021
 BRED: 03/07/2022 DUE: 12/11/2022 TO
 RIVER VALLEY CECE CHROME-ET
 JE840003012423929 BBR 100 JH1F JNSC A2A2 7JE5004
 CDCB GPTA S 04/01/2022 14330DAUS 1413HRDS 38%RIP
 99%R 586M 0.03% 34F 62%ILE
 99%R -0.02% 18P 353CM\$ 349NM\$ 343FM\$ 343GM\$
 2.4PL -1.8LIV 0.1DPR 0.5CCR 0.8HCR 2.85SCS
 -0.1MFV -0.1DAB 0.2KET 0.2MAS -0.3MET 0.1RPL -0.90HTI
 AJCA 04/01/2022 6323DAUS
 GPTAT 99%R 2.0 GJUI 15.6 GJPI 99%R 87
 70 LBS MILK, SCS: 2.5 ON MARCH TEST

SIRE:
 OAKLANE DAZZLER DISCO 2127-ET
 USA 067742127 GT99K BBR 100 JH1F JNSF A1A2 7JE1528
 CDCB GPTA S 04/01/2022 8397DAUS 468HRDS 28%RIP
 99%R -261M 0.01% -10F 8%ILE
 99%R 0.00% -10P 5CM\$ 6NM\$ 14FM\$ -83GM\$
 2.2PL 3.1LIV -1.4DPR -0.8CCR 1.5HCR 2.96SCS
 0.1MFV 0.4DAB 0.3KET 0.0MAS 0.3MET -0.1RPL 3.23HTI
 AJCA 04/01/2022 3667DAUS
 GPTAT 99%R 1.4 GJUI 11.5 GJPI 99%R -4

DAM:
 GOLDEN PLAIN BARBIE
 USA 067330705
 DHIA HERD # 48-44-0287 CONTROL # 705
 PPA 861M 11F 50P / YD 207M -9F 48P
 CDCB PTA 04/01/2022 1RECS 49%R 81%ILE
 579M -0.08% 10F 0.02% 25P 255CM\$ 251NM\$ 215FM\$
 1.2PL 1.9LIV -0.9DPR -0.5CCR -0.2HCR 3.00SCS 224GM\$
 0.1MFV 0.4DAB 0.2KET 0.7MAS 0.5MET 0.1RPL 4.52HTI
 PA TYPE 0.4 JUI JPI 37%R 65

SISTER(S):
 GOLDEN PLAIN BASEY 81%
 2-01 305 2 16900 5.1 855 3.5 598 97DCR 2067C
 GOLDEN PLAIN BELLE 82%
 GOLDEN PLAIN BELL 84%

SHAN-MAR HILARIO CHISEL-ET
 USA 067108037 GT80K BBR 100 JH1F JNSF A2A2 7JE1375
 CDCB GPTA S 04/01/2022 64DAUS 14HRDS 14%RIP
 95%R -248M 0.20% 31F 28%ILE
 95%R 0.09% 9P 169CM\$ 158NM\$ 80FM\$ 119GM\$
 0.7PL -0.1LIV -1.0DPR -1.3CCR 0.7HCR 2.96SCS
 0.1MFV 0.2DAB -0.1KET 0.5MAS 0.1MET 0.0RPL 2.69HTI
 AJCA 04/01/2022 53DAUS
 GPTAT 94%R 0.4 GJUI -2.2 GJPI 93%R 33

SUNSET CANYON DZZLER V MAID 2348 90%
 USA 118706113 GT8K BBR 100 JH1F JNSF
 TATTOO /C348
 DHIA HERD # 46-34-0120 CONTROL # 2348
 2-11 305 2 24380 6.4 1566 4.0 983 103DCR 3404C
 4-01 269 2 22690 6.3 1438 4.1 935 103DCR 3239C
 4-11 305 2 22980 6.5 1492 4.1 939 103DCR 3252C
 6-01 305 2 24500 6.2 1521 4.1 1008 100DCR 3491C
 305 2X ME AVG 5L 24668M 1508F 982P 3401C
 PPA 2717M 199F 112P / YD 168M 67F 15P
 CDCB GPTA S 04/01/2022 5RECS 90%R 70%ILE
 -469M 0.16% 10F 0.04% -8P 196CM\$ 193NM\$ 164FM\$
 3.9PL 4.1LIV 0.9DPR 1.4CCR 3.3HCR 3.00SCS 140GM\$
 0.1MFV 0.2DAB 0.1KET 1.2MAS 1.0MET 0.2RPL 4.60HTI
 AJCA 04/01/2022 GPTAT 88%R 1.3 GJUI 11.1 GJPI 86%R 43

O.F. BALLISTIC GREG
 USA 067198214 GT99K BBR 100 JH1F JNSF A1A2 7JE1490
 CDCB GPTA S 04/01/2022 410DAUS 59HRDS 9%RIP
 98%R 901M -0.07% 27F 86%ILE
 98%R 0.03% 39P 476CM\$ 471NM\$ 417FM\$ 429GM\$
 2.5PL 1.8LIV -1.5DPR -0.6CCR 0.6HCR 3.07SCS
 0.1MFV 0.6DAB 0.1KET 0.3MAS 0.2MET -0.1RPL 4.38HTI
 AJCA 04/01/2022 180DAUS
 GPTAT 96%R 0.3 GJUI 8.5 GJPI 95%R 102

GOLDEN PLAIN BERNADETTE 84%
 USA 067145376
 DHIA HERD # 48-44-0287 CONTROL # 376
 2-06 290 2 20540 5.1 1050 3.4 704 95DCR 2432C
 3-05 305 2 21420 5.2 1114 3.8 807 98DCR 2792C
 4-06 283 2 21550 5.0 1087 3.8 817 97DCR 2827C
 5-05 273 2 20360 4.8 980 3.8 768 95DCR 2634C
 6-04 243 2 20430 5.3 1083 3.7 754 93DCR 2608C
 305 2X ME AVG 5L 24284M 1215F 882P 3045C
 PPA 2289M 61F 50P / YD 951M 20F 26P
 CDCB PTA 04/01/2022 5RECS 63%R 50%ILE
 172M -0.05% -2F 0.00% 6P 111CM\$ 108NM\$ 99FM\$
 2.1PL 2.0LIV 0.3DPR -0.4CCR -0.9HCR 2.85SCS 68GM\$
 0.1MFV 0.3DAB 0.2KET 1.0MAS 0.8MET 0.3RPL 4.82HTI
 AJCA 04/01/2022 PTAT 55%R 0.5 JUI 2.5 JPI 54%R 28
 SIRE: ALL LYNN'S LOUIE VALENTINO-ET GJPI 9 14%ILE

SISTER(S):
 GOLDEN PLAIN ZUMA GLORIA 83%
 1-08 305 2 15030 6.1 918 3.7 558 96DCR 1930C
 GOLDEN PLAIN HENDRIX FRANCES 80%
 JX GOLDEN PLAIN GWEN {4} 81%
 2-02 285 2 17170 4.5 770 3.6 621 96DCR 2093C
 SELLING AS LOT 796

NEXT DAM:
 GOLDEN PLAIN CHARLIE GIANNA 87%
 5-06 305 2 21880 5.5 1213 4.1 896 98DCR 3103C
 SIRE: GOLDEN PLAIN IMPULS CHARLIE JPI -40 3%ILE

4TH DAM:
 GOLDEN PLAIN JACE GLOSSY
 5-00 305 3 16630 4.9 819 3.7 613 99DCR 2120C

LOT 918 JX GOLDEN PLAIN DREAMER {4} USA 067387918

BORN 12/25/2019
 DHIA HERD # 48-44-0287 CONTROL # 918
 FEMALE EFI 9.4% AMERICAN ID 918/918

YODER, MERLE BREEDER & OWNER
 HUTCHINSON, KS

1-10 130 2 7486 4.6 344 3.5 263 RIP
 16769 749 603 PACT

PPA 1417M 56F 48P / YD 1628M 79F 64P
 CDCB PTA 04/01/2022 1RECS 50%R 78%ILE
 483M 0.00% 24F -0.02% 13P 235CM\$ 236NM\$ 242FM\$
 1.4PL -0.9LIV -0.1DPR 0.2CCR 0.2HCR 2.98SCS 229GM\$
 -0.1MFV 0.0DAB 0.1KET -0.4MAS -0.4MET -0.1RPL -1.77HTI

PA TYPE 1.1 JUI JPI 44%R 53
 ST SR DF RA RW RL FA FU
 0.5 -0.6 0.8 L0.2 0.1 S0.3 L0.2 1.3
 RH RUW UC UD TP TL RTR RTS
 1.2 0.8 1.1 S1.5 C1.3 S0.3

FRESH: 11/12/2021
 BRED: 03/24/2022 DUE: 12/28/2022 TO
 KASH-IN SALSA-P-ET
 JE840003013871195 BBR 100 JH1F JNSF A1A2 7JE1474
 CDCB GPTA S 04/01/2022 81DAUS 38HRDS 6%RIP
 94%R 935M -0.02% 41F 56%ILE
 94%R 0.03% 40P 319CM\$ 313NM\$ 259FM\$ 258GM\$
 1.3PL -0.8LIV -1.3DPR -0.3CCR 1.5HCR 3.04SCS
 0.1MFV 0.2DAB 0.0KET -0.1MAS 1.4MET -0.2RPL 2.09HTI

AJCA 04/01/2022 34DAUS
 GPTAT 89%R 1.1 GJUI 7.0 GJPI 89%R 79

BRED WITH SEXED SEMEN. 61.8 LBS MILK, SCS: 3.7 ON MARCH TEST

SISTER(S):
 JX GOLDEN PLAIN DREAM {4}
 SELLING AS LOT 12

SIRE:
 RIVER VALLEY CECE CHROME-ET
 JE840003012423929 GT BBR 100 JH1F JNSC A2A2 7JE5004
 CDCB GPTA S 04/01/2022 14330DAUS 1413HRDS 38%RIP
 99%R 586M 0.03% 34F 62%ILE
 99%R -0.02% 18P 353CM\$ 349NM\$ 343FM\$ 343GM\$
 2.4PL -1.8LIV 0.1DPR 0.5CCR 0.8HCR 2.85SCS
 -0.1MFV -0.1DAB 0.2KET 0.2MAS -0.3MET 0.1RPL -0.90HTI

AJCA 04/01/2022 6323DAUS
 GPTAT 99%R 2.0 GJUI 15.6 GJPI 99%R 87

DAM:
 JX GOLDEN PLAIN DANAE {3}
 USA 067330749
 DHIA HERD # 48-44-0287 CONTROL # 749

2-00 294 2 15920 4.9 783 3.4 534 96DCR 1844C
 3-00 305 2 20840 4.7 980 3.5 720 97DCR 2488C
 305 2X ME AVG 2L 21771M 1020F 733P 2532C

2-07 79% 3-01 79%
 ST SR DF RA RW RL FA FU RH RUW UC UD TP TL RTR RTS
 34 29 33 26 34 37 8 32 37 36 29 30 34 16 37 28

PPA 1097M 20F -2P / YD 1044M 20F 1P
 CDCB PTA 04/01/2022 2RECS 58%R 40%ILE
 296M -0.03% 7F -0.05% 0P 58CM\$ 64NM\$ 107FM\$
 0.5PL 0.1LIV -0.1DPR -0.4CCR -0.8HCR 3.04SCS 52GM\$
 -0.1MFV 0.2DAB 0.1KET -1.0MAS -0.6MET -0.2RPL -2.04HTI

AJCA 04/01/2022 PTAT 49%R 0.2 JUI 5.9 JPI 50%R 7
 SELLING AS LOT 749

SCHULTZ LEGAL CRITIC-P
 USA 117217618 GT50K BBR 100 JH1C JNSC 11JE1098
 CDCB GPTA S 04/01/2022 4099DAUS 392HRDS 3%RIP
 99%R -61M 0.04% 6F 49%ILE
 99%R 0.03% 4P 270CM\$ 265NM\$ 234FM\$ 227GM\$
 2.9PL 0.9LIV -0.7DPR -0.9CCR -1.7HCR 2.90SCS
 -0.3MFV 0.3DAB 0.6KET 1.4MAS 0.4MET 0.0RPL 1.69HTI

AJCA 04/01/2022 2569DAUS
 GPTAT 99%R 0.9 GJUI 8.8 GJPI 99%R 46

LYON CELEBRITY CECE-ET 91%
 USA 117046049 GT50K BBR 100 JH1C JNSF
 TATTOO J05/J05
 DHIA HERD # 33-87-0722 CONTROL # 813
 2-02 305 3 18470 4.7 865 3.4 633 100DCR 2187C
 4-03 271 3 22660 4.4 999 3.6 823 102DCR 2740C
 305 2X ME AVG 2L 19070M 900F 699P 2370C
 PPA 1197M 90F 41P / YD -18M 58F 5P
 CDCB GPTA S 04/01/2022 2RECS 90%R 38%ILE
 -214M 0.15% 22F 0.01% -5P 53CM\$ 52NM\$ 44FM\$
 -0.5PL -2.8LIV -0.1DPR -0.9CCR 0.0HCR 2.97SCS 71GM\$
 0.0MFV 0.0DAB -0.1KET 0.7MAS 0.0MET 0.3RPL 1.28HTI

AJCA 04/01/2022 GPTAT 88%R 0.6 GJUI 0.2 GJPI 87%R 11

JX FARIA BROTHERS DANIELS {2}-ET
 JE840003011610028 GT99K BBR 88 A2A2 203JE1634
 CDCB GPTA M 04/01/2022 1286DAUS 87HRDS 8%RIP
 99%R -259M 0.05% -1F 15%ILE
 99%R 0.00% -9P 86CM\$ 88NM\$ 95FM\$ 37GM\$
 2.0PL 4.2LIV -0.2DPR -0.7CCR 1.2HCR 3.04SCS
 0.3MFV 0.9DAB 0.4KET -0.7MAS -0.9MET -0.2RPL 5.94HTI

AJCA 04/01/2022 221DAUS
 GPTAT 95%R 0.7 GJUI 12.4 GJPI 97%R 17M

GOLDEN PLAIN DENMARK {6} 82%
 USA 067285565
 DHIA HERD # 48-44-0287 CONTROL # 565
 PPA 1182M 44F -2P / YD 962M 39F -17P
 CDCB PTA 04/01/2022 1RECS 54%R 25%ILE
 557M -0.06% 13F -0.06% 7P -26CM\$ -20NM\$ 26FM\$
 -1.6PL -4.5LIV -0.3DPR -0.4CCR -2.8HCR 3.02SCS 7GM\$
 -0.5MFV -0.5DAB -0.2KET -1.4MAS -0.4MET -0.3RPL -10.2HTI

AJCA 04/01/2022 PTAT 49%R 0.3 JUI 1.5 JPI 47%R -13
 SIRE: SWEETIE PLUS IATOLAS BOLD {5} GJPI 3 9%ILE

SISTER(S):
 GOLDEN PLAIN VALENTINO DONNA 84%
 3-01 305 2 21630 5.1 1095 3.7 797 98DCR 2757C
 GOLDEN PLAIN DARLING 83%
 3-08 305 2 20940 4.1 850 3.4 703 98DCR 2332C

NEXT DAM:
 GOLDEN PLAIN HEADLINE DAHLIA 80%
 3-10 305 2 22820 5.4 1241 3.8 875 96DCR 3028C
 SIRE: SCHULTZ RESCUE HEADLINE GJPI 2 9%ILE

4TH DAM:
 GOLDEN PLAIN ABE DAFFODIL

LOT 919 GOLDEN PLAIN BLIZZARD USA 067387919

BORN 12/31/2019 P3
 FEMALE EFI 9.4% AMERICAN ID 919/919 A2A2

YODER, MERLE
 HUTCHINSON, KS BREEDER & OWNER

2-00 66 2 3897 4.0 157 3.1 122 RIP
 15278 731 490 PACT

PA -187M 8F 1P
 89CM\$ 84NM\$ 51FM\$
 1.2PL -0.7DPR -0.2CCR 1.1HCR 2.93SCS

PA TYPE 1.0 JPI 38%R 23

ST SR DF RA RW RL FA FU
 1.6 0.1 1.1 H0.9 0.5 S0.4 S0.6 1.5
 RH RUW UC UD TP TL RTR RTS
 0.8 -0.3 0.5 S1.8 C0.6 S0.2

SHAN-MAR HILARIO CHISEL-ET
 USA 067108037 GT80K BBR 100 JH1F JNSF A2A2 7JE1375
 CDCB GPTA S 04/01/2022 64DAUS 14HRDS 14%RIP
 95%R -248M 0.20% 31F 28%ILE
 95%R 0.09% 9P 169CM\$ 158NM\$ 80FM\$ 119GM\$
 0.7PL -0.1LIV -1.0DPR -1.3CCR 0.7HCR 2.96SCS
 0.1MFV 0.2DAB -0.1KET 0.5MAS 0.1MET 0.0RPL 2.69HTI

AJCA 04/01/2022 53DAUS
 GPTAT 94%R 0.4 GJUI -2.2 GJPI 93%R 33

SUNSET CANYON DZZLER V MAID 2348 90%
 USA 118706113 GT8K BBR 100 JH1F JNSF
 TATTOO /C348
 DHIA HERD # 46-34-0120 CONTROL # 2348
 2-11 305 2 24380 6.4 1566 4.0 983 103DCR 3404C
 4-01 269 2 22690 6.3 1438 4.1 935 103DCR 3239C
 4-11 305 2 22980 6.5 1492 4.1 939 103DCR 3252C
 6-01 305 2 24500 6.2 1521 4.1 1008 100DCR 3491C
 305 2X ME AVG 5L 24668M 1508F 982P 3401C
 PPA 2717M 199F 112P / YD 168M 67F 15P
 CDCB GPTA S 04/01/2022 5RECS 90%R 70%ILE
 -469M 0.16% 10F 0.04% -8P 196CM\$ 193NM\$ 164FM\$
 3.9PL 4.1LIV 0.9DPR 1.4CCR 3.3HCR 3.00SCS 140GM\$
 0.1MFV 0.2DAB 0.1KET 1.2MAS 1.0MET 0.2RPL 4.60HTI

AJCA 04/01/2022 GPTAT 88%R 1.3 GJUI 11.1 GJPI 86%R 43

FRESH: 01/15/2022
 BRED: 04/10/2022 DUE: 01/14/2023 TO
 KASH-IN SALSA-P-ET
 JE840003013871195 BBR 100 JH1F JNSF A1A2 7JE1474
 CDCB GPTA S 04/01/2022 81DAUS 38HRDS 6%RIP
 94%R 935M -0.02% 41F 56%ILE
 94%R 0.03% 40P 319CM\$ 313NM\$ 259FM\$ 258GM\$
 1.3PL -0.8LIV -1.3DPR -0.3CCR 1.5HCR 3.04SCS
 0.1MFV 0.2DAB 0.0KET -0.1MAS 1.4MET -0.2RPL 2.09HTI

AJCA 04/01/2022 34DAUS
 GPTAT 89%R 1.1 GJUI 7.0 GJPI 89%R 79

BRED WITH SEXED SEMEN. 61.8 LBS MILK, SCS: 4.6 ON MARCH TEST

SISTER(S):
 GOLDEN PLAIN BERNETTE
 SELLING AS LOT 13

SIRE:
 OAKLANE DAZZLER DISCO 2127-ET
 USA 067742127 GT99K BBR 100 JH1F JNSF A1A2 7JE1528
 CDCB GPTA S 04/01/2022 8397DAUS 468HRDS 28%RIP
 99%R -261M 0.01% -10F 8%ILE
 99%R 0.00% -10P 5CM\$ 6NM\$ 14FM\$ -83GM\$
 2.2PL 3.1LIV -1.4DPR -0.8CCR 1.5HCR 2.96SCS
 0.1MFV 0.4DAB 0.3KET 0.0MAS 0.3MET -0.1RPL 3.23HTI

AJCA 04/01/2022 3667DAUS
 GPTAT 99%R 1.4 GJUI 11.5 GJPI 99%R -4

DAM:
 GOLDEN PLAIN BERNITA
 USA 067330778 A2A2
 DHIA HERD # 48-44-0287 CONTROL # 778
 1-11 288 2 15030 5.6 849 3.8 566 96DCR 1958C
 2-11 305 2 19450 5.8 1120 4.0 771 97DCR 2669C
 305 2X ME AVG 2L 20802M 1157F 796P 2753C

2-05 84% 3-00 85%
 ST SR DF RA RW RL FA FU RH RUW UC UD TP TL RTR RTS
 42 33 37 23 29 34 42 38 37 35 32 22 19 22 43 29

PPA 374M 131F 51P / YD -54M 78F 35P
 CDCB PTA 04/01/2022 2RECS 56%R 63%ILE
 -112M 0.14% 25F 0.08% 12P 173CM\$ 162NM\$ 88FM\$
 0.1PL -1.2LIV 0.1DPR 0.4CCR 0.7HCR 2.90SCS 176GM\$
 0.0MFV 0.4DAB 0.0KET 0.2MAS 0.5MET 0.3RPL 2.53HTI

AJCA 04/01/2022 PTAT 51%R 0.6 JUI 4.4 JPI 51%R 50
 SELLING AS LOT 778

ROWLEYS 11 VISIONARY CHILI-ET
 USA 118201001 GT80K BBR 100 JH1F JNSC A2A2 29JE3867
 CDCB GPTA S 04/01/2022 6106DAUS 643HRDS 7%RIP
 99%R 189M 0.05% 19F 37%ILE
 99%R 0.07% 22P 213CM\$ 204NM\$ 127FM\$ 259GM\$
 0.3PL -1.7LIV 1.4DPR 2.6CCR 3.6HCR 3.00SCS
 0.1MFV 0.8DAB -0.2KET -0.9MAS 0.4MET 0.3RPL 3.14HTI

AJCA 04/01/2022 2694DAUS
 GPTAT 99%R 0.6 GJUI 3.8 GJPI 99%R 70

GOLDEN PLAIN BASEY 81%
 USA 067285506 GT45K BBR 100 JH1F JNSF
 DHIA HERD # 48-44-0287 CONTROL # 506
 2-01 305 2 16900 5.1 855 3.5 598 97DCR 2067C
 305 2X ME AVG 2L 18701M 925F 696P 2386C
 PPA -1064M 5F 1P / YD -1036M 11F 1P
 CDCB GPTA S 04/01/2022 2RECS 83%R 29%ILE
 -337M 0.10% 4F 0.02% -9P 7CM\$ 2NM\$ -10FM\$
 -0.1PL -0.7LIV -1.2DPR -1.8CCR -2.3HCR 2.79SCS -24GM\$
 0.0MFV 0.0DAB 0.2KET 1.4MAS 0.6MET 0.3RPL 3.09HTI

AJCA 04/01/2022 GPTAT 84%R 0.0 GJUI 0.8 GJPI 79%R -5
 SIRE: SUNSET CANYON ANTHEMS ALLSTAR-ET GJPI 30 27%ILE

SISTER(S):
 GOLDEN PLAIN BELLE 82%
 GOLDEN PLAIN BELL 84%

NEXT DAM:
 GOLDEN PLAIN BERNADETTE 84%
 4-06 283 2 21550 5.0 1087 3.8 817 97DCR 2827C
 SIRE: ALL LYNNS LOUIE VALENTINO-ET GJPI 9 14%ILE

4TH DAM:
 GOLDEN PLAIN CHARLIE GIANNA 87%
 5-06 305 2 21880 5.5 1213 4.1 896 98DCR 3103C

LOT 922 GOLDEN PLAIN BOWTIE USA 067387922

BORN 01/05/2020 P5
 FEMALE EFI 9.7% AMERICAN ID 922/922

PA 355M 26F 23P
 221CM\$ 216NM\$ 160FM\$
 1.1PL 0.3DPR 1.7CCR 3.0HCR 3.08SCS
 PA TYPE 0.7 JPI 36%R 61
 ST SR DF RA RW RL FA FU
 0.9 0.8 0.7 L0.4 1.0 S0.8 L0.1 1.2
 RH RUW UC UD TP TL RTR RTS
 0.9 -0.2 -0.1 S0.3 C0.5 L0.4

BRED: 05/10/2021 DUE: 02/13/2022 TO
 COLD RUN JOEL IMPACT
 JE840003207801202
 PA -1330M -31F -35P
 -308CM\$ -308NM\$ -328FM\$
 -0.3PL 0.9DPR 1.4CCR 1.4HCR 3.15SCS
 PA TYPE 1.2 JPI 37%R -59

SHOULD FRESHEN BY SALE.

SIRE:
 CDF VICEROY-ET
 JE840003002447507 GT50K BBR 100 JH1F JNSF A2A2 11JE1179
 CDCB GPTA S 04/01/2022 9743DAUS 419HRDS 23%RIP
 99%R 776M -0.01% 36F 60%ILE
 99%R 0.03% 35P 343CM\$ 339NM\$ 289FM\$ 317GM\$
 2.3PL 0.8LIV 0.4DPR 2.3CCR 4.1HCR 3.14SCS
 0.1MFV 0.2DAB 0.0KET -2.6MAS 1.1MET -0.2RPL -2.37HTI
 AJCA 04/01/2022 4255DAUS
 GPTAT 99%R 0.6 GJUI 1.5 GJPI 99%R 82

DAM:
 GOLDEN PLAIN BERNICE
 USA 067330767
 DHIA HERD # 48-44-0287 CONTROL # 767
 PPA 724M 83F 52P / YD 906M 50F 53P
 CDCB PTA 04/01/2022 1RECS 50%R 46%ILE
 -67M 0.09% 16F 0.06% 11P 98CM\$ 92NM\$ 31FM\$
 -0.2PL -2.0LIV 0.2DPR 1.0CCR 1.8HCR 3.02SCS 115GM\$
 -0.1MFV 0.2DAB 0.1KET 0.4MAS 0.2MET 0.2RPL 0.93HTI
 PA TYPE 0.8 JUI JPI 44%R 40

YODER, MERLE
 HUTCHINSON, KS BREEDER & OWNER

SUNSET CANYON DOMINICAN-ET
 USA 117013483 GT50K BBR 100 JH1F JNSF 1JE770
 CDCB GPTA S 04/01/2022 5684DAUS 534HRDS 2%RIP
 99%R 66M 0.04% 11F 23%ILE
 99%R 0.00% 3P 133CM\$ 129NM\$ 119FM\$ 138GM\$
 1.5PL 0.3LIV 1.5DPR 0.8CCR 3.3HCR 2.84SCS
 -0.1MFV 0.0DAB -0.3KET 0.9MAS 1.3MET 0.2RPL 0.77HTI
 AJCA 04/01/2022 1581DAUS
 GPTAT 99%R -1.2 GJUI -11.4 GJPI 99%R 29
 ALL LYNN'S IMPULS VIRGINIA-ET 86%
 USA 116159979 GT50K BBR 100 JH1F JNSF
 TATTOO /A1164
 DHIA HERD # 93-24-0331 CONTROL # 1164
 2-02 305 3 18790 4.3 807 3.6 670 93DCR 2220C
 3-09 305 3 22950 4.6 1053 3.6 815 71DCR 2813C
 5-05 305 3 26290 6.0 1585 3.7 982 93DCR 3397C
 305 2X ME AVG 3L 20910M 1063F 774P 2630C
 PPA 1842M 121F 85P / YD 1318M 99F 69P
 CDCB GPTA S 04/01/2022 3RECS 93%R 89%ILE
 639M 0.05% 42F 0.04% 33P 314CM\$ 306NM\$ 240FM\$
 0.9PL 1.4LIV -1.3DPR 0.5CCR -0.2HCR 2.96SCS 265GM\$
 0.2MFV 0.2DAB 0.9KET -1.8MAS 0.3MET -0.4RPL 0.75HTI
 AJCA 04/01/2022 GPTAT 91%R 0.2 GJUI -1.6 GJPI 91%R 74

ROWLEYS 11 VISIONARY CHILI-ET
 USA 118201001 GT80K BBR 100 JH1F JNSC A2A2 29JE3867
 CDCB GPTA S 04/01/2022 6106DAUS 643HRDS 7%RIP
 99%R 189M 0.05% 19F 37%ILE
 99%R 0.07% 22P 213CM\$ 204NM\$ 127FM\$ 259GM\$
 0.3PL -1.7LIV 1.4DPR 2.6CCR 3.6HCR 3.00SCS
 0.1MFV 0.8DAB -0.2KET -0.9MAS 0.4MET 0.3RPL 3.14HTI
 AJCA 04/01/2022 2694DAUS
 GPTAT 99%R 0.6 GJUI 3.8 GJPI 99%R 70

GOLDEN PLAIN BRIGHTHEY 84%
 USA 067285503 GT29K BBR 100 JH1F JNSF
 DHIA HERD # 48-44-0287 CONTROL # 503
 2-02 305 2 16320 5.5 900 3.6 595 97DCR 2057C
 305 2X ME AVG 2L 18363M 982F 692P 2396C
 PPA -1098M 30F -6P / YD -887M 40F 1P
 CDCB GPTA S 04/01/2022 2RECS 82%R 29%ILE
 -504M 0.20% 17F 0.09% 1P 12CM\$ 4NM\$ -70FM\$
 -0.6PL -2.3LIV -1.0DPR -0.6CCR 0.0HCR 3.05SCS -7GM\$
 -0.2MFV -0.4DAB 0.4KET 1.7MAS 0.1MET 0.1RPL -0.26HTI
 AJCA 04/01/2022 GPTAT 83%R 1.0 GJUI 12.0 GJPI 78%R 9
 SIRE: HEARTLAND MERCHANT TOPEKA-ET GJPI -25 7%ILE

SISTER(S):
 JX GOLDEN PLAIN NARCISSUS {5} 80%
 1-10 305 2 15690 4.9 772 3.8 593 96DCR 2052C
 SELLING AS LOT 820

NEXT DAM:
 GOLDEN PLAIN T-BONE BETTY 82%
 3-05 305 2 19280 5.8 1119 3.9 749 98DCR 2592C
 SIRE: RICHIES JACE TBONE A364 GJPI -22 4%ILE

4TH DAM:
 GOLDEN PLAIN ACTION BESS 88%
 3-07 305 2 22040 5.5 1207 3.7 811 97DCR 2805C

LOT 923 GOLDEN PLAIN QUADTRAIN USA 067387923

BORN 01/05/2020 P2
 FEMALE EFI 9.1% AMERICAN ID 923/923

YODER, MERLE
 HUTCHINSON, KS BREEDER & OWNER

2-00 66 2 4530 5.1 230 3.6 161 RIP
 19027 860 694 PACT

PA 357M 25F 20P
 161CM\$ 157NM\$ 118FM\$
 1.3PL -1.1DPR -0.7CCR 1.7HCR 3.11SCS

PA TYPE 0.1 JPI 37%R 29

ST	SR	DF	RA	RW	RL	FA	FU
0.7	1.3	-0.3	L0.4	1.1	S0.3	S0.1	0.7
RH	RUW	UC	UD	TP	TL	RTR	RTS
-0.3	-0.6	-0.3	D0.5	W0.1	L0.7		

SUNSET CANYON DOMINICAN-ET
 USA 117013483 GT50K BBR 100 JH1F JNSF 1JE770
 CDCB GPTA S 04/01/2022 5684DAUS 534HRDS 2%RIP
 99%R 66M 0.04% 11F 23%ILE
 99%R 0.00% 3P 133CM\$ 129NM\$ 119FM\$ 138GM\$
 1.5PL 0.3LIV 1.5DPR 0.8CCR 3.3HCR 2.84SCS
 -0.1MFV 0.0DAB -0.3KET 0.9MAS 1.3MET 0.2RPL 0.77HTI

AJCA 04/01/2022 1581DAUS
 GPTAT 99%R -1.2 GJUI -11.4 GJPI 99%R 29

ALL LYNN'S IMPULS VIRGINIA-ET 86%
 USA 116159979 GT50K BBR 100 JH1F JNSF
 TATTOO /A1164
 DHIA HERD # 93-24-0331 CONTROL # 1164
 2-02 305 3 18790 4.3 807 3.6 670 93DCR 2220C
 3-09 305 3 22950 4.6 1053 3.6 815 71DCR 2813C
 5-05 305 3 26290 6.0 1585 3.7 982 93DCR 3397C
 305 2X ME AVG 3L 20910M 1063F 774P 2630C
 PPA 1842M 121F 85P / YD 1318M 99F 69P
 CDCB GPTA S 04/01/2022 3RECS 93%R 89%ILE
 639M 0.05% 42F 0.04% 33P 314CM\$ 306NM\$ 240FM\$
 0.9PL 1.4LIV -1.3DPR 0.5CCR -0.2HCR 2.96SCS 265GM\$
 0.2MFV 0.2DAB 0.9KET -1.8MAS 0.3MET -0.4RPL 0.75HTI

AJCA 04/01/2022 GPTAT 91%R 0.2 GJUI -1.6 GJPI 91%R 74

FRESH: 01/15/2022
 BRED: 04/10/2022 DUE: 01/14/2023 TO
 RIVER VALLEY CECE CHROME-ET
 JE840003012423929 BBR 100 JH1F JNSC A2A2 7JE5004
 CDCB GPTA S 04/01/2022 14330DAUS 1413HRDS 38%RIP
 99%R 586M 0.03% 34F 62%ILE
 99%R -0.02% 18P 353CM\$ 349NM\$ 343FM\$ 343GM\$
 2.4PL -1.8LIV 0.1DPR 0.5CCR 0.8HCR 2.85SCS
 -0.1MFV -0.1DAB 0.2KET 0.2MAS -0.3MET 0.1RPL -0.90HTI

AJCA 04/01/2022 6323DAUS
 GPTAT 99%R 2.0 GJUI 15.6 GJPI 99%R 87

BRED WITH SEXED SEMEN. 82.4 LBS MILK, SCS: 3.7 ON MARCH TEST

RIVER VALLEY SAL STRIKER-ET
 JE840003013097975 GT80K BBR 100 JH1F JNSF A2A2 7JE5020
 CDCB GPTA S 04/01/2022 5197DAUS 310HRDS 14%RIP
 99%R 1087M -0.12% 26F 34%ILE
 99%R -0.04% 31P 176CM\$ 181NM\$ 194FM\$ 62GM\$
 0.5PL 0.5LIV -3.7DPR -4.5CCR 1.3HCR 3.18SCS
 0.1MFV -0.5DAB -0.4KET -1.1MAS 1.0MET 0.0RPL -3.35HTI

AJCA 04/01/2022 1661DAUS
 GPTAT 99%R 0.6 GJUI 1.3 GJPI 99%R 18

SIRE:
 CDF VICEROY-ET
 JE840003002447507 GT50K BBR 100 JH1F JNSF A2A2 11JE1179
 CDCB GPTA S 04/01/2022 9743DAUS 419HRDS 23%RIP
 99%R 776M -0.01% 36F 60%ILE
 99%R 0.03% 35P 343CM\$ 339NM\$ 289FM\$ 317GM\$
 2.3PL 0.8LIV 0.4DPR 2.3CCR 4.1HCR 3.14SCS
 0.1MFV 0.2DAB 0.0KET -2.6MAS 1.1MET -0.2RPL -2.37HTI

AJCA 04/01/2022 4255DAUS
 GPTAT 99%R 0.6 GJUI 1.5 GJPI 99%R 82

JX GOLDEN PLAIN QUEBEC {6} 82%
 USA 067285564 GT29K BBR 100 JH1F JNSF
 DHIA HERD # 48-44-0287 CONTROL # 564
 2-05 294 2 12670 5.4 686 4.0 510 97DCR 1766C
 305 2X ME AVG 2L 14311M 728F 562P 1932C
 PPA -3830M -111F -106P / YD -3058M -96F -84P
 CDCB GPTA S 04/01/2022 2RECS 82%R 19%ILE
 -1103M 0.29% 6F 0.10% -20P -65CM\$ -72NM\$ -134FM\$
 0.2PL 0.6LIV -1.4DPR -2.8CCR -2.8HCR 2.99SCS -128GM\$
 0.1MFV 0.1DAB 0.6KET 0.9MAS 0.5MET 0.4RPL 4.20HTI

AJCA 04/01/2022 GPTAT 83%R -0.1 GJUI 5.6 GJPI 78%R -27

SIRE: SUNSET CANYON JORDACHE-ET GJPI -28 7%ILE

DAM:
 GOLDEN PLAIN QATAR
 USA 067330785
 DHIA HERD # 48-44-0287 CONTROL # 785

1-09	305	2	14120	5.6	786	3.8	540	97DCR	1868C
2-10	305	2	17960	5.2	940	3.8	690	96DCR	2388C
3-10	51	2	3303	6.2	204	3.5	114	RIP	
			17028		916		595	PACT	
305 2X ME AVG			2L	18728M	992F	718P			2484C

2-04 75% 3-05 75%
 ST SR DF RA RW RL FA FU RH RUW UC UD TP TL RTR RTS
 42 38 22 26 45 25 29 27 31 25 25 18 22 33 25 25

PPA -228M 41F 10P / YD -566M 22F 3P
 CDCB PTA 04/01/2022 2RECS 55%R 25%ILE
 -63M 0.08% 13F 0.03% 5P -22CM\$ -25NM\$ -54FM\$
 0.3PL 0.6LIV -2.6DPR -3.6CCR -0.7HCR 3.08SCS -128GM\$
 0.1MFV -0.2DAB 0.1KET -0.1MAS 0.7MET 0.2RPL 0.41HTI

AJCA 04/01/2022 PTAT 50%R -0.5 JUI -6.5 JPI 50%R -24
 SELLING AS LOT 785

NEXT DAM:
 JX GOLDEN PLAIN VERMEER QUITIE {5} 82%
 3-03 305 2 19250 6.3 1210 4.2 811 98DCR 2810C
 SIRE: CAVE CREEK VERMEER-ET GJPI 14 14%ILE

4TH DAM:
 JX GOLDEN PLAIN IATOLA QUEEN {4} 84%
 6-03 305 2 23510 5.9 1379 3.8 898 98DCR 3107C

SISTER(S):
 GOLDEN PLAIN QUARTZITE 78%
 SELLING AS LOT 864

LOT 924 JX GOLDEN PLAIN JAZZBERRY {5} USA 067387924

BORN 01/07/2020
 DHIA HERD # 48-44-0287 CONTROL # 924
 FEMALE EFI 10.0% AMERICAN ID 924/924

YODER, MERLE BREEDER & OWNER
 HUTCHINSON, KS

1-11 95 2 4056 5.4 217 4.0 161 RIP
 11914 657 491 PACT

PPA -704M 51F 39P / YD -4070M -5F -19P
 CDCB PTA 04/01/2022 1RECS 48%R 81%ILE
 244M 0.08% 29F 0.08% 27P 261CM\$ 252NM\$ 165FM\$
 1.1PL -0.9LIV -0.8DPR 0.2CCR 2.1HCR 3.13SCS 226GM\$
 0.1MFV 0.2DAB 0.1KET -1.3MAS 0.4MET 0.0RPL -0.09HTI

PA TYPE 0.9 JUI JPI 43%R 59
 ST SR DF RA RW RL FA FU
 0.9 0.5 0.8 L0.5 0.4 S0.4 S0.1 1.3
 RH RUW UC UD TP TL RTR RTS
 1.1 0.2 -0.4 S0.3 C0.4 L0.4

FRESH: 12/17/2021
 BRED: 04/09/2022 DUE: 01/13/2023 TO
 BW GRADUATE
 USA 174052049 BBR 100 JH1F JNSF A1A2 7JE1939
 CDCB GPTA S 04/01/2022 0%RIP
 77%R 822M 0.08% 58F 90%ILE
 78%R 0.05% 41P 538CM\$ 526NM\$ 444FM\$ 494GM\$
 2.3PL -0.7LIV -0.6DPR 0.4CCR 1.1HCR 2.83SCS
 -0.1MFV 0.0DAB 0.2KET -0.4MAS 0.4MET 0.0RPL -1.31HTI

AJCA 04/01/2022 ODAUS
 GPTAT 80%R 1.8 GJUI 10.8 GJPI 75%R 127

BRED WITH SEXED SEMEN. 45.3 LBS MILK, SCS: 3.7 ON MARCH TEST

SISTER(S):
 JX GOLDEN PLAIN JANE {5}
 SELLING AS LOT 38

SIRE:
 CDF VICEROY-ET
 JE840003002447507 GT50K BBR 100 JH1F JNSF A2A2 11JE1179
 CDCB GPTA S 04/01/2022 9743DAUS 419HRDS 23%RIP
 99%R 776M -0.01% 36F 60%ILE
 99%R 0.03% 35P 343CM\$ 339NM\$ 289FM\$ 317GM\$
 2.3PL 0.8LIV 0.4DPR 2.3CCR 4.1HCR 3.14SCS
 0.1MFV 0.2DAB 0.0KET -2.6MAS 1.1MET -0.2RPL -2.37HTI

AJCA 04/01/2022 4255DAUS
 GPTAT 99%R 0.6 GJUI 1.5 GJPI 99%R 82

DAM:
 JX GOLDEN PLAIN JANICE {4}
 USA 067330780
 DHIA HERD # 48-44-0287 CONTROL # 780

1-11 305 2 17320 5.3 926 3.7 633 97DCR 2189C
 3-01 305 2 21480 4.9 1058 3.9 840 97DCR 2860C
 305 2X ME AVG 2L 21752M 1106F 826P 2830C

2-05 83% 3-06 84%
 ST SR DF RA RW RL FA FU RH RUW UC UD TP TL RTR RTS
 38 28 38 20 19 28 27 37 35 36 28 29 32 19 25 28

PPA 2113M 121F 89P / YD 737M 72F 54P
 CDCB PTA 04/01/2022 2RECS 56%R 70%ILE
 227M 0.04% 19F 0.06% 22P 201CM\$ 195NM\$ 126FM\$
 0.9PL -2.7LIV -2.8DPR -2.6CCR -0.1HCR 3.08SCS 125GM\$
 0.2MFV 0.2DAB 0.2KET 0.1MAS -0.3MET 0.3RPL 3.42HTI

AJCA 04/01/2022 PTAT 51%R 1.1 JUI 7.2 JPI 49%R 35
 SELLING AS LOT 780

SISTER(S):
 GOLDEN PLAIN JASMINE {6} 81%
 2-11 305 2 21430 5.2 1108 3.8 815 98DCR 2820C

SUNSET CANYON DOMINICAN-ET
 USA 117013483 GT50K BBR 100 JH1F JNSF 1JE770
 CDCB GPTA S 04/01/2022 5684DAUS 534HRDS 2%RIP
 99%R 66M 0.04% 11F 23%ILE
 99%R 0.00% 3P 133CM\$ 129NM\$ 119FM\$ 138GM\$
 1.5PL 0.3LIV 1.5DPR 0.8CCR 3.3HCR 2.84SCS
 -0.1MFV 0.0DAB -0.3KET 0.9MAS 1.3MET 0.2RPL 0.77HTI

AJCA 04/01/2022 1581DAUS
 GPTAT 99%R -1.2 GJUI -11.4 GJPI 99%R 29

ALL LYNN'S IMPULS VIRGINIA-ET 86%
 USA 116159979 GT50K BBR 100 JH1F JNSF
 TATTOO /A1164
 DHIA HERD # 93-24-0331 CONTROL # 1164
 2-02 305 3 18790 4.3 807 3.6 670 93DCR 2220C
 3-09 305 3 22950 4.6 1053 3.6 815 71DCR 2813C
 5-05 305 3 26290 6.0 1585 3.7 982 93DCR 3397C
 305 2X ME AVG 3L 20910M 1063F 774P 2630C
 PPA 1842M 121F 85P / YD 1318M 99F 69P
 CDCB GPTA S 04/01/2022 3RECS 93%R 89%ILE
 639M 0.05% 42F 0.04% 33P 314CM\$ 306NM\$ 240FM\$
 0.9PL 1.4LIV -1.3DPR 0.5CCR -0.2HCR 2.96SCS 265GM\$
 0.2MFV 0.2DAB 0.9KET -1.8MAS 0.3MET -0.4RPL 0.75HTI

AJCA 04/01/2022 GPTAT 91%R 0.2 GJUI -1.6 GJPI 91%R 74

JX FARIA BROTHERS RONALDINHO {3}
 JE840003126052015 GT99K BBR 100 JH1F JNSF A2A2 7JE1503
 CDCB GPTA S 04/01/2022 5050DAUS 193HRDS 7%RIP
 99%R 1056M -0.05% 40F 49%ILE
 99%R 0.06% 52P 274CM\$ 267NM\$ 179FM\$ 164GM\$
 -0.1PL -6.9LIV -4.8DPR -4.6CCR -0.3HCR 3.21SCS
 0.2MFV 0.2DAB 0.1KET -0.6MAS -1.4MET 0.3RPL 1.69HTI

AJCA 04/01/2022 783DAUS
 GPTAT 99%R 1.7 GJUI 11.8 GJPI 99%R 53

GOLDEN PLAIN JASPER 85%
 USA 067145381
 DHIA HERD # 48-44-0287 CONTROL # 381

2-02 305 2 17940 5.1 907 3.7 657 95DCR 2272C
 3-04 305 2 20120 5.3 1070 4.0 805 97DCR 2787C
 4-04 305 2 20900 5.1 1056 3.8 804 98DCR 2782C
 5-09 305 2 21630 4.7 1009 3.5 747 98DCR 2581C
 305 2X ME AVG 4L 21832M 1076F 812P 2807C
 PPA -564M -58F -24P / YD -712M -43F -20P
 CDCB PTA 04/01/2022 4RECS 62%R 21%ILE
 -348M -0.02% -21F 0.01% -11P -53CM\$ -54NM\$ -53FM\$
 0.8PL 1.8LIV -0.7DPR -0.7CCR -0.1HCR 2.94SCS -87GM\$
 0.2MFV 0.3DAB 0.3KET 0.7MAS 0.8MET 0.3RPL 5.42HTI

AJCA 04/01/2022 PTAT 55%R 0.0 JUI 1.9 JPI 54%R -16
 SIRE: ALL LYNN'S LOUIE VALENTINO-ET GJPI 9 14%ILE

NEXT DAM:
 GOLDEN PLAIN LEGAL JANE 78%
 1-06 305 2 15970 4.9 788 3.8 605 96DCR 2093C
 SIRE: TOLLENAARS IMPULS LEGAL 233-ET GJPI 10 8%ILE

4TH DAM:
 PETERSEN KOBALT 3592

LOT 925 JX GOLDEN PLAIN PAMY {4} USA 067387925

BORN 01/12/2020 P2
 FEMALE EFI 9.9% AMERICAN ID 925/925 A2A2

YODER, MERLE
 HUTCHINSON, KS BREEDER & OWNER

2-00 57 2 4276 4.5 193 3.3 143 RIP
 19831 854 676 PACT

PA 858M 26F 29P
 183CM\$ 182NM\$ 168FM\$
 0.1PL -3.5DPR -3.1CCR 0.8HCR 3.03SCS

PA TYPE 0.5 JPI 36%R 29

ST SR DF RA RW RL FA FU
 0.4 0.4 0.5 H0.1 -0.1 PO.8 SO.4 0.5
 RH RUW UC UD TP TL RTR RTS
 0.6 0.5 0.5 SO.5 WO.5 L1.0

ALL LYNNS LEGAL VOLCANO-ET
 USA 117222807 GT50K BBR 100 JH1F JNSF A1A2 29JE3762
 CDCB GPTA S 04/01/2022 7643DAUS 538HRDS 2%RIP
 99%R 1014M -0.12% 22F 45%ILE
 99%R -0.06% 24P 245CM\$ 247NM\$ 274FM\$ 179GM\$
 0.9PL -1.0LIV -3.3DPR -1.6CCR 2.8HCR 2.92SCS
 0.1MFV 0.0DAB 0.7KET -1.5MAS -0.3MET -0.6RPL -1.22HTI

AJCA 04/01/2022 2303DAUS
 GPTAT 99%R 0.6 GJUI 3.0 GJPI 99%R 46

JX SCHULTZ DALE HARMAIL {3} 86%
 USA 067269177 GT3K BBR 93 JH1F JNSF
 TATTOO L177/L177
 DHIA HERD # 52-98-0014 CONTROL # 9177
 3-10 305 2 12870 4.6 597 3.6 465 103DCR 1599C
 4-10 209 2 13330 4.7 623 3.6 476 98DCR 1645C
 5-10 254 2 11630 4.2 493 3.6 424 103DCR 1377C
 6-10 209 2 8280 5.3 442 3.5 288 97DCR 995C
 305 2X ME AVG 7L 15183M 704F 539P 1834C
 PPA -26M -53F 3P / YD 1204M 8F 35P
 CDCB GPTA S 04/01/2022 5RECS 86%R 19%ILE
 183M -0.08% -8F 0.00% 6P -76CM\$ -78NM\$ -82FM\$
 -0.9PL -2.2LIV -0.1DPR -0.4CCR -0.3HCR 2.95SCS -71GM\$
 -0.1MFV -0.3DAB -0.3KET 0.6MAS 0.4MET 0.0RPL -1.56HTI
 AJCA 04/01/2022 GPTAT 81%R -0.4 GJUI -6.9 GJPI 82%R -18

FRESH: 01/24/2022
 BRED: 04/10/2022 DUE: 01/14/2023 TO
 RIVER VALLEY CECE CHROME-ET
 JE840003012423929 BBR 100 JH1F JNSC A2A2 7JE5004
 CDCB GPTA S 04/01/2022 14330DAUS 1413HRDS 38%RIP
 99%R 586M 0.03% 34F 62%ILE
 99%R -0.02% 18P 353CM\$ 349NM\$ 343FM\$ 343GM\$
 2.4PL -1.8LIV 0.1DPR 0.5CCR 0.8HCR 2.85SCS
 -0.1MFV -0.1DAB 0.2KET 0.2MAS -0.3MET 0.1RPL -0.90HTI
 AJCA 04/01/2022 6323DAUS
 GPTAT 99%R 2.0 GJUI 15.6 GJPI 99%R 87

BRED WITH SEXED SEMEN. 86.5 LBS MILK, SCS: 2.8 ON MARCH TEST

SISTER(S):
 JX GOLDEN PLAIN POLLIE {4}
 SELLING AS LOT 25

SIRE:
 JX SCHULTZ VOLCANO HARRIS {4}
 USA 118157731 GT80K BBR 100 JH1F JNSF A1A2 29JE3866
 CDCB GPTA S 04/01/2022 11168DAUS 489HRDS 6%RIP
 99%R 1680M -0.13% 51F 64%ILE
 99%R 0.00% 62P 371CM\$ 365NM\$ 311FM\$ 225GM\$
 -0.3PL -5.9LIV -6.9DPR -5.8CCR 0.1HCR 3.00SCS
 0.1MFV -0.4DAB 0.1KET -3.3MAS 0.9MET -0.1RPL -6.20HTI
 AJCA 04/01/2022 3200DAUS
 GPTAT 99%R 0.1 GJUI -5.5 GJPI 99%R 54

DAM:
 JX GOLDEN PLAIN PATTIE {3}
 USA 067330706

4-03 78 2 5737 5.4 307 3.7 214 RIP
 18483 952 711 PACT

PA 36M 1F -4P
 -6CM\$ -2NM\$ 24FM\$
 0.4PL -0.1DPR -0.4CCR 1.6HCR 3.06SCS

PA TYPE 1.0 JPI 44%R 5
 SELLING AS LOT 706

SISTER(S):
 JX GOLDEN PLAIN PANSY {5} 78%
 1-10 305 2 18400 4.9 898 3.7 689 95DCR 2383C
 SELLING AS LOT 850

JX FARIA BROTHERS DANIELS {2}-ET
 JE840003011610028 GT99K BBR 88 A2A2 203JE1634
 CDCB GPTA M 04/01/2022 1286DAUS 87HRDS 8%RIP
 99%R -259M 0.05% -1F 15%ILE
 99%R 0.00% -9P 86CM\$ 88NM\$ 95FM\$ 37GM\$
 2.0PL 4.2LIV -0.2DPR -0.7CCR 1.2HCR 3.04SCS
 0.3MFV 0.9DAB 0.4KET -0.7MAS -0.9MET -0.2RPL 5.94HTI
 AJCA 04/01/2022 221DAUS
 GPTAT 95%R 0.7 GJUI 12.4 GJPI 97%R 17M

GOLDEN PLAIN PERSIA 88%
 USA 067285561 GT29K BBR 100 JH1F JNSF
 DHIA HERD # 48-44-0287 CONTROL # 561
 2-00 305 2 20180 4.5 902 3.4 696 97DCR 2405C
 305 2X ME AVG 2L 24098M 1122F 823P 2821C
 PPA 3314M 79F 69P / YD 2078M 59F 36P
 CDCB GPTA S 04/01/2022 2RECS 82%R 17%ILE
 331M -0.06% 3F -0.05% 1P -98CM\$ -91NM\$ -47FM\$
 -1.2PL -1.5LIV 0.1DPR 0.0CCR 1.9HCR 3.08SCS -77GM\$
 0.0MFV -0.1DAB 0.1KET -0.7MAS 0.7MET 0.2RPL -1.18HTI
 AJCA 04/01/2022 GPTAT 83%R 1.2 GJUI 8.2 GJPI 78%R -8
 SIRE: JARS OF CLAY BARNABAS GJPI -16 7%ILE

SISTER(S):
 GOLDEN PLAIN PAT 82%
 1-10 305 2 18320 5.1 941 3.7 672 97DCR 2324C
 GOLDEN PLAIN PHEBE 85%
 3-00 305 2 17850 4.9 873 3.6 648 97DCR 2241C
 SELLING AS LOT 734

NEXT DAM:
 GOLDEN PLAIN PERCIVALE PENNY 85%
 3-11 298 2 23010 5.7 1301 3.8 880 98DCR 3045C
 SIRE: GABYS LOUIE PERCIVALE-ET GJPI 11 8%ILE

4TH DAM:
 GOLDEN PLAIN CHARLIE PEGGY 80%

LOT 926 GOLDEN PLAIN HANNA USA 067387926

BORN 01/14/2020
 DHIA HERD # 48-44-0287 CONTROL # 926
 FEMALE EFI 9.5% AMERICAN ID 926/926

YODER, MERLE
 HUTCHINSON, KS BREEDER & OWNER

1-10 101 2 4645 4.4 205 3.5 163 RIP
 13144 603 479 PME
 PPA -1459M -42F -30P / YD -2426M -79F -49P
 CDCB PTA 04/01/2022 1RECS 48%R 37%ILE
 -345M 0.06% -4F 0.03% -7P 53CM\$ 49NM\$ 30FM\$
 1.7PL 1.6LIV 0.0DPR 0.0CCR 1.5HCR 2.91SCS 16GM\$
 0.1MFV 0.4DAB 0.0KET 0.4MAS 0.3MET 0.1RPL 3.68HTI
 PA TYPE 1.1 JUI JPI 44%R 12
 ST SR DF RA RW RL FA FU
 1.1 0.1 0.8 H0.9 0.5 S0.1 S0.6 1.5
 RH RUW UC UD TP TL RTR RTS
 0.6 -0.4 0.3 S1.8 C0.7 S0.1

FRESH: 12/11/2021
 BRED: 03/05/2022 DUE: 12/09/2022 TO
 BW GRADUATE
 USA 174052049 BBR 100 JH1F JNSF A1A2 7JE1939
 CDCB GPTA S 04/01/2022 0%RIP
 77%R 822M 0.08% 58F 90%ILE
 78%R 0.05% 41P 538CM\$ 526NM\$ 444FM\$ 494GM\$
 2.6PL -0.7LIV -0.6DPR 0.4CCR 1.1HCR 2.83SCS
 -0.1MFV 0.0DAB 0.2KET -0.4MAS 0.4MET 0.0RPL -1.31HTI
 AJCA 04/01/2022 ODAUS
 GPTAT 80%R 1.8 GJUI 10.8 GJPI 75%R 127
 BRED WITH SEXED SEMEN. 51.5 LBS MILK, SCS: 1.6 ON MARCH TEST

SIRE:
 OAKLANE DAZZLER DISCO 2127-ET
 USA 067742127 GT99K BBR 100 JH1F JNSF A1A2 7JE1528
 CDCB GPTA S 04/01/2022 8397DAUS 468HRDS 28%RIP
 99%R -261M 0.01% -10F 8%ILE
 99%R 0.00% -10P 5CM\$ 6NM\$ 14FM\$ -83GM\$
 2.2PL 3.1LIV -1.4DPR -0.8CCR 1.5HCR 2.96SCS
 0.1MFV 0.4DAB 0.3KET 0.0MAS 0.3MET -0.1RPL 3.23HTI
 AJCA 04/01/2022 3667DAUS
 GPTAT 99%R 1.4 GJUI 11.5 GJPI 99%R -4

DAM:
 GOLDEN PLAIN HARMONY (TWIN)
 USA 067330776
 DHIA HERD # 48-44-0287 CONTROL # 776
 1-11 305 2 14720 5.5 815 3.6 526 97DCR 1818C
 3-04 292 2 18597 5.7 1066 3.9 721 RIP
 19407 1111 755 PACT
 305 2X ME AVG 1L 18056M 985F 650P 2247C
 2-05 79% 3-07 86%
 ST SR DF RA RW RL FA FU RH RUW UC UD TP TL RTR RTS
 38 29 38 26 45 26 38 40 40 43 23 28 20 30 33 38
 PPA -153M 103F 7P / YD -527M 50F -6P
 CDCB PTA 04/01/2022 2RECS 57%R 48%ILE
 -273M 0.11% 10F 0.04% -2P 105CM\$ 100NM\$ 69FM\$
 1.2PL 0.0LIV 0.4DPR 0.9CCR 1.4HCR 2.93SCS 98GM\$
 0.1MFV 0.5DAB -0.2KET 0.8MAS 0.4MET 0.3RPL 4.74HTI
 AJCA 04/01/2022 PTAT 50%R 0.7 JUI 3.4 JPI 51%R 29
 SELLING AS LOT 776

SHAN-MAR HILARIO CHISEL-ET
 USA 067108037 GT80K BBR 100 JH1F JNSF A2A2 7JE1375
 CDCB GPTA S 04/01/2022 64DAUS 14HRDS 14%RIP
 95%R -248M 0.20% 31F 28%ILE
 95%R 0.09% 9P 169CM\$ 158NM\$ 80FM\$ 119GM\$
 0.7PL -0.1LIV -1.0DPR -1.3CCR 0.7HCR 2.96SCS
 0.1MFV 0.2DAB -0.1KET 0.5MAS 0.1MET 0.0RPL 2.69HTI
 AJCA 04/01/2022 53DAUS
 GPTAT 94%R 0.4 GJUI -2.2 GJPI 93%R 33
 SUNSET CANYON DZZLER V MAID 2348 90%
 USA 118706113 GT8K BBR 100 JH1F JNSF
 TATTOO /C348
 DHIA HERD # 46-34-0120 CONTROL # 2348
 2-11 305 2 24380 6.4 1566 4.0 983 103DCR 3404C
 4-01 269 2 22690 6.3 1438 4.1 935 103DCR 3239C
 4-11 305 2 22980 6.5 1492 4.1 939 103DCR 3252C
 6-01 305 2 24500 6.2 1521 4.1 1008 100DCR 3491C
 305 2X ME AVG 5L 24668M 1508F 982P 3401C
 PPA 2717M 199F 112P / YD 168M 67F 15P
 CDCB GPTA S 04/01/2022 5RECS 90%R 70%ILE
 -469M 0.16% 10F 0.04% -8P 196CM\$ 193NM\$ 164FM\$
 3.9PL 4.1LIV 0.9DPR 1.4CCR 3.3HCR 3.00SCS 140GM\$
 0.1MFV 0.2DAB 0.1KET 1.2MAS 1.0MET 0.2RPL 4.60HTI
 AJCA 04/01/2022 GPTAT 88%R 1.3 GJUI 11.1 GJPI 86%R 43

ROWLEYS 11 VISIONARY CHILI-ET
 USA 118201001 GT80K BBR 100 JH1F JNSC A2A2 29JE3867
 CDCB GPTA S 04/01/2022 6106DAUS 643HRDS 7%RIP
 99%R 189M 0.05% 19F 37%ILE
 99%R 0.07% 22P 213CM\$ 204NM\$ 127FM\$ 259GM\$
 0.3PL -1.7LIV 1.4DPR 2.6CCR 3.6HCR 3.00SCS
 0.1MFV 0.8DAB -0.2KET -0.9MAS 0.4MET 0.3RPL 3.14HTI
 AJCA 04/01/2022 2694DAUS
 GPTAT 99%R 0.6 GJUI 3.8 GJPI 99%R 70

GOLDEN PLAIN VALENTINO HOPE 90%
 USA 067170438 GT13K BBR 100 JH1C JNSF
 DHIA HERD # 48-44-0287 CONTROL # 438
 1-11 305 2 18010 5.1 919 3.4 605 97DCR 2090C
 3-03 294 2 20700 5.1 1061 3.6 750 97DCR 2593C
 4-03 305 2 19470 5.2 1012 3.6 705 98DCR 2438C
 305 2X ME AVG 4L 19614M 983F 704P 2424C
 PPA -1100M -26F -57P / YD -1191M -22F -48P
 CDCB GPTA S 04/01/2022 4RECS 83%R 26%ILE
 -524M 0.08% -9F -0.02% -24P -19CM\$ -18NM\$ 16FM\$
 2.1PL 1.6LIV -0.6DPR -0.9CCR -0.8HCR 2.85SCS -76GM\$
 0.1MFV 0.1DAB -0.2KET 2.5MAS 0.5MET 0.3RPL 5.92HTI
 AJCA 04/01/2022 GPTAT 83%R 1.0 GJUI 10.8 GJPI 79%R -11
 SIRE: ALL LYNNS LOUIE VALENTINO-ET GJPI 9 14%ILE

NEXT DAM:
 GOLDEN PLAIN HAZEL 87%
 3-05 280 2 15420 5.3 815 3.9 598 97DCR 2070C
 SIRE: PF LENNOX HENDRIX GJPI 99 79%ILE
 4TH DAM:
 GOLDEN PLAIN FANTOM HOLLY 80%
 5-03 305 2 22440 4.7 1064 3.9 866 98DCR 2906C

LOT 927 JX GOLDEN PLAIN DOT {5} USA 067387927

BORN 01/16/2020
DHIA HERD # 48-44-0287 CONTROL # 927
FEMALE EFI 9.4% AMERICAN ID 927/927

YODER, MERLE
HUTCHINSON, KS
BREEDER & OWNER

1-11 81 2 4368 4.7 205 3.7 162 RIP
14533 697 557 PACT
PPA 1135M 81F 79P / YD 1036M 75F 80P
CDCB PTA 04/01/2022 1RECS 47%R 92%ILE
495M 0.05% 35F 0.08% 35P 343CM\$ 334NM\$ 244FM\$
1.5PL -1.2LIV -0.3DPR 0.7CCR 1.9HCR 3.11SCS 319GM\$
0.1MFV 0.2DAB 0.1KET -1.4MAS 0.4MET -0.1RPL -0.33HTI
PA TYPE 0.4 JUI JPI 42%R 78
ST SR DF RA RW RL FA FU
0.1 0.3 0.1 L0.5 0.5 S0.3 S0.1 1.1
RH RUW UC UD TP TL RTR RTS
0.5 -0.5 -0.7 S0.2 C0.4 S0.1

FRESH: 12/31/2021
BRED: 03/04/2022 DUE: 12/08/2022 TO
BW GRADUATE
USA 174052049 BBR 100 JH1F JNSF A1A2 7JE1939
CDCB GPTA S 04/01/2022 0%RIP
77%R 822M 0.08% 58F 90%ILE
78%R 0.05% 41P 538CM\$ 526NM\$ 444FM\$ 494GM\$
2.6PL -0.7LIV -0.6DPR 0.4CCR 1.1HCR 2.83SCS
-0.1MFV 0.0DAB 0.2KET -2.6MAS 0.4MET 0.0RPL -1.31HTI
AJCA 04/01/2022 ODAUS
GPTAT 80%R 1.8 GJUI 10.8 GJPI 75%R 127
BRED WITH SEXED SEMEN. 57.7 LBS MILK, SCS: 1.6 ON MARCH TEST

SISTER(S):
JX GOLDEN PLAIN DIANE {5}
SELLING AS LOT 29

SIRE:
CDF VICEROY-ET
JE840003002447507 GT50K BBR 100 JH1F JNSF A2A2 11JE1179
CDCB GPTA S 04/01/2022 9743DAUS 419HRDS 23%RIP
99%R 776M -0.01% 36F 60%ILE
99%R 0.03% 35P 343CM\$ 339NM\$ 289FM\$ 317GM\$
2.3PL 0.8LIV 0.4DPR 2.3CCR 4.1HCR 3.14SCS
0.1MFV 0.2DAB 0.0KET -2.6MAS 1.1MET -0.2RPL -2.37HTI
AJCA 04/01/2022 4255DAUS
GPTAT 99%R 0.6 GJUI 1.5 GJPI 99%R 82

DAM:
JX GOLDEN PLAIN DARLA {4}
USA 067330786
DHIA HERD # 35-63-1675 CONTROL # 786
1-10 305 2 15170 5.5 830 4.1 624 97DCR 2161C
305 2X ME AVG 2L 18599M 966F 760P 2600C
2-04 77%
ST SR DF RA RW RL FA FU RH RUW UC UD TP TL RTR RTS
29 27 28 26 26 33 28 34 26 27 28 34 34 12 26 24
PPA 906M 83F 88P / YD -311M 50F 58P
CDCB PTA 04/01/2022 2RECS 55%R 89%ILE
205M 0.11% 33F 0.11% 32P 321CM\$ 310NM\$ 193FM\$
1.0PL -3.4LIV -1.5DPR -1.4CCR -0.5HCR 3.13SCS 281GM\$
0.1MFV 0.1DAB 0.2KET -0.3MAS -0.4MET 0.1RPL 1.11HTI
AJCA 04/01/2022 PTAT 44%R 0.2 JUI 2.5 JPI 48%R 62

SUNSET CANYON DOMINICAN-ET
USA 117013483 GT50K BBR 100 JH1F JNSF 1JE770
CDCB GPTA S 04/01/2022 5684DAUS 534HRDS 2%RIP
99%R 66M 0.04% 11F 23%ILE
99%R 0.00% 3P 133CM\$ 129NM\$ 119FM\$ 138GM\$
1.5PL 0.3LIV 1.5DPR 0.8CCR 3.3HCR 2.84SCS
-0.1MFV 0.0DAB -0.3KET 0.9MAS 1.3MET 0.2RPL 0.77HTI
AJCA 04/01/2022 1581DAUS
GPTAT 99%R -1.2 GJUI -11.4 GJPI 99%R 29
ALL LYNN'S IMPULS VIRGINIA-ET 86%
USA 116159979 GT50K BBR 100 JH1F JNSF
TATTOO /A1164
DHIA HERD # 93-24-0331 CONTROL # 1164
2-02 305 3 18790 4.3 807 3.6 670 93DCR 2220C
3-09 305 3 22950 4.6 1053 3.6 815 71DCR 2813C
5-05 305 3 26290 6.0 1585 3.7 982 93DCR 3397C
305 2X ME AVG 3L 20910M 1063F 774P 2630C
PPA 1842M 121F 85P / YD 1318M 99F 69P
CDCB GPTA S 04/01/2022 3RECS 93%R 89%ILE
639M 0.05% 42F 0.04% 33P 314CM\$ 306NM\$ 240FM\$
0.9PL 1.4LIV -1.3DPR 0.5CCR -0.2HCR 2.96SCS 265GM\$
0.2MFV 0.2DAB 0.9KET -1.8MAS 0.3MET -0.4RPL 0.75HTI
AJCA 04/01/2022 GPTAT 91%R 0.2 GJUI -1.6 GJPI 91%R 74

JX FARIA BROTHERS RONALDINHO {3}
JE840003126052015 GT99K BBR 100 JH1F JNSF A2A2 7JE1503
CDCB GPTA S 04/01/2022 5050DAUS 193HRDS 7%RIP
99%R 1056M -0.05% 40F 49%ILE
99%R 0.06% 52P 274CM\$ 267NM\$ 179FM\$ 164GM\$
-0.1PL -6.9LIV -4.8DPR -4.6CCR -0.3HCR 3.21SCS
0.2MFV 0.2DAB 0.1KET -0.6MAS -1.4MET 0.3RPL 1.69HTI
AJCA 04/01/2022 783DAUS
GPTAT 99%R 1.7 GJUI 11.8 GJPI 99%R 53

GOLDEN PLAIN DOCEY
USA 067285599
DHIA HERD # 48-44-0287 CONTROL # 599
PPA 538M 116F 56P / YD 3441M 351F 191P
CDCB PTA 04/01/2022 1RECS 49%R 72%ILE
-352M 0.22% 28F 0.10% 9P 215CM\$ 206NM\$ 118FM\$
0.1PL 0.3LIV 1.2DPR 1.3CCR -0.7HCR 3.09SCS 255GM\$
0.1MFV 0.1DAB 0.3KET 0.0MAS 0.7MET -0.1RPL 2.01HTI
AJCA 04/01/2022 PTAT 39%R -1.0 JUI -7.7 JPI 44%R 46
SIRE: BW FASTRACK-ET GJPI 42 37%ILE

NEXT DAM:
CONTENTMENT G.P.DORA 82%
4-00 305 2 21790 5.4 1177 4.0 862 98DCR 2984C
SIRE: ISDK Q IMPULS GJPI 22 10%ILE

4TH DAM:
CONTENTMENT DORITA 77%
2-02 305 2 16920 6.2 1054 3.9 659 96DCR 2281C

LOT 929 GOLDEN PLAIN MISTRESS USA 067387929

BORN 01/20/2020
 DHIA HERD # 48-44-0287 CONTROL # 929
 FEMALE EFI 9.5% AMERICAN ID 929/929

YODER, MERLE
 HUTCHINSON, KS BREEDER & OWNER

1-10 106 2 5848 4.3 251 3.2 186 RIP
 16107 676 533 PACT
 PPA 348M 11F -20P / YD 453M 21F -37P
 CDCB PTA 04/01/2022 1RECS 49%R 64%ILE
 282M 0.01% 16F -0.04% 1P 163CM\$ 166NM\$ 200FM\$
 1.6PL -0.5LIV 0.0DPR 0.3CCR 0.6HCR 2.97SCS 156GM\$
 0.0MFV 0.1DAB 0.3KET 0.0MAS 0.0MET 0.1RPL 0.89HTI
 PA TYPE 1.3 JUI JPI 44%R 35
 ST SR DF RA RW RL FA FU
 -0.1 -0.4 1.2 L0.5 0.1 S0.1 S0.0 1.1
 RH RUW UC UD TP TL RTR RTS
 0.9 1.0 0.5 S0.8 C1.0 S0.4

FRESH: 12/06/2021
 BRED: 03/24/2022 DUE: 12/28/2022 TO
 BW GRADUATE
 USA 174052049 BBR 100 JH1F JNSF A1A2 7JE1939
 CDCB GPTA S 04/01/2022 0%RIP
 77%R 822M 0.08% 58F 90%ILE
 78%R 0.05% 41P 538CM\$ 526NM\$ 444FM\$ 494GM\$
 2.6PL -0.7LIV -0.6DPR 0.4CCR 1.1HCR 2.83SCS
 -0.1MFV 0.0DAB 0.2KET -0.4MAS 0.4MET 0.0RPL -1.31HTI
 AJCA 04/01/2022 ODAUS
 GPTAT 80%R 1.8 GJUI 10.8 GJPI 75%R 127
 BRED WITH SEXED SEMEN. 65.9 LBS MILK, SCS: 1.5 ON MARCH TEST

SISTER(S):
 GOLDEN PLAIN MARTHA
 SELLING AS LOT 9

SIRE:
 RIVER VALLEY CECE CHROME-ET
 JE840003012423929 GT BBR 100 JH1F JNSC A2A2 7JE5004
 CDCB GPTA S 04/01/2022 14330DAUS 1413HRDS 38%RIP
 99%R 586M 0.03% 34F 62%ILE
 99%R -0.02% 18P 353CM\$ 349NM\$ 343FM\$ 343GM\$
 2.4PL -1.8LIV 0.1DPR 0.5CCR 0.8HCR 2.85SCS
 -0.1MFV -0.1DAB 0.2KET 0.2MAS -0.3MET 0.1RPL -0.90HTI
 AJCA 04/01/2022 6323DAUS
 GPTAT 99%R 2.0 GJUI 15.6 GJPI 99%R 87

DAM:
 JX GOLDEN PLAIN MADONNA {6}
 USA 067330726
 DHIA HERD # 48-44-0287 CONTROL # 726
 2-02 278 2 14630 5.0 736 3.5 506 95DCR 1748C
 305 2X ME AVG 2L 17786M 908F 638P 2208C
 2-08 81% 3-03 82%
 ST SR DF RA RW RL FA FU RH RUW UC UD TP TL RTR RTS
 34 37 33 42 32 19 38 28 31 34 28 27 30 21 28 31
 PPA -383M -5F -27P / YD -159M 1F -15P
 CDCB PTA 04/01/2022 2RECS 56%R 37%ILE
 28M 0.00% 1F -0.03% -5P 43CM\$ 49NM\$ 79FM\$
 0.9PL 0.8LIV 0.0DPR 0.1CCR 0.5HCR 3.10SCS 37GM\$
 0.2MFV 0.3DAB 0.4KET -0.3MAS 0.2MET 0.2RPL 3.54HTI
 AJCA 04/01/2022 PTAT 48%R 0.6 JUI 0.7 JPI 50%R 3

SCHULTZ LEGAL CRITIC-P
 USA 117217618 GT50K BBR 100 JH1C JNSC 11JE1098
 CDCB GPTA S 04/01/2022 4099DAUS 392HRDS 3%RIP
 99%R -61M 0.04% 6F 49%ILE
 99%R 0.03% 4P 270CM\$ 265NM\$ 234FM\$ 227GM\$
 2.9PL 0.9LIV -0.7DPR -0.9CCR -1.7HCR 2.90SCS
 -0.3MFV 0.3DAB 0.6KET 1.4MAS 0.4MET 0.0RPL 1.69HTI
 AJCA 04/01/2022 2569DAUS
 GPTAT 99%R 0.9 GJUI 8.8 GJPI 99%R 46
 LYON CELEBRITY CECE-ET 91%
 USA 117046049 GT50K BBR 100 JH1C JNSF
 TATTOO J05/J05
 DHIA HERD # 33-87-0722 CONTROL # 813
 2-02 305 3 18470 4.7 865 3.4 633 100DCR 2187C
 4-03 271 3 22660 4.4 999 3.6 823 102DCR 2740C
 305 2X ME AVG 2L 19070M 900F 699P 2370C
 PPA 1197M 90F 41P / YD -18M 58F 5P
 CDCB GPTA S 04/01/2022 2RECS 90%R 38%ILE
 -214M 0.15% 22F 0.01% -5P 53CM\$ 52NM\$ 44FM\$
 -0.5PL -2.8LIV -0.1DPR -0.9CCR 0.0HCR 2.97SCS 71GM\$
 0.0MFV 0.0DAB -0.1KET 0.7MAS 0.0MET 0.3RPL 1.28HTI
 AJCA 04/01/2022 GPTAT 88%R 0.6 GJUI 0.2 GJPI 87%R 11

ORTHRIE RENO
 JE840003010771735 GT50K BBR 100 JH1F JNSF A1A2 7JE1332
 CDCB GPTA S 04/01/2022 5933DAUS 353HRDS 8%RIP
 99%R 437M 0.00% 21F 37%ILE
 99%R -0.06% 3P 200CM\$ 210NM\$ 264FM\$ 173GM\$
 1.5PL -0.4LIV -1.5DPR -1.1CCR 1.9HCR 3.20SCS
 0.2MFV 0.7DAB 0.4KET -0.9MAS 0.0MET 0.0RPL 4.11HTI
 AJCA 04/01/2022 1253DAUS
 GPTAT 99%R 0.8 GJUI 11.2 GJPI 99%R 33

JX GOLDEN PLAIN MARISSA {5}
 USA 067285566 GT29K BBR 100 JH1C JNSF
 DHIA HERD # 48-44-0287 CONTROL # 566
 PPA -668M -30F -3P / YD -1735M -47F -26P
 CDCB GPTA S 04/01/2022 1RECS 80%R 16%ILE
 -111M -0.04% -13F 0.02% 0P -111CM\$ -113NM\$ -129FM\$
 0.3PL 1.9LIV 1.6DPR 1.4CCR -1.0HCR 3.00SCS -114GM\$
 0.1MFV -0.1DAB 0.3KET 0.3MAS 0.3MET 0.5RPL 1.86HTI
 AJCA 04/01/2022 GPTAT 81%R -0.4 GJUI -8.3 GJPI 77%R -17
 SIRE: BUTTERCREST GALVANIZE GJPI -1 9%ILE

SISTER(S):
 JX GOLDEN PLAIN MEG {5} 86%
 2-09 305 2 21150 5.4 1149 3.6 771 98DCR 2666C

NEXT DAM:
 JX GOLDEN PLAIN CHARLIE MARS {4} 82%
 3-10 305 2 21370 4.5 953 3.6 763 97DCR 2582C
 SIRE: GOLDEN PLAIN IMPULS CHARLIE JPI -40 3%ILE

4TH DAM:
 JX GOLDEN PLAIN DALE MISSY {3}

LOT 930 GOLDEN PLAIN JESEMY USA 067387930

BORN 01/21/2020
 DHIA HERD # 48-44-0287 CONTROL # 930
 FEMALE EFI 9.0% AMERICAN ID 930/930

YODER, MERLE BREEDER & OWNER
 HUTCHINSON, KS

1-11 86 2 4543 4.2 193 3.3 148 RIP
 14061 600 474 PACT

PPA 447M 7F 0P / YD 438M -25F -30P
 CDCB PTA 04/01/2022 1RECS 48%R 54%ILE
 305M -0.01% 12F -0.01% 9P 123CM\$ 124NM\$ 126FM\$
 1.1PL -0.5LIV 0.2DPR 1.2CCR 2.9HCR 3.04SCS 120GM\$
 0.0MFV 0.0DAB 0.2KET -1.2MAS 0.8MET -0.1RPL -1.63HTI

PA TYPE 0.6 JUI JPI 43%R 29
 ST SR DF RA RW RL FA FU
 -0.1 0.4 0.4 H0.1 0.6 S0.2 S0.3 0.9
 RH RUW UC UD TP TL RTR RTS
 0.8 -0.1 -0.1 D0.2 C0.1 L0.4

FRESH: 12/26/2021
 BRED: 04/03/2022 DUE: 01/07/2023 TO
 KASH-IN SUGAR DADDY-ET
 JE840003149286929 BBR 100 JH1F JNSF A2A2 551JE1798
 CDCB GPTA S 04/01/2022 0%RIP
 78%R 682M 0.18% 73F 94%ILE
 78%R 0.10% 47P 663CM\$ 645NM\$ 515FM\$ 571GM\$
 4.2PL -0.4LIV -0.8DPR -0.6CCR 0.9HCR 2.83SCS
 0.0MFV 0.1DAB 0.0KET -0.5MAS 0.8MET 0.0RPL -0.14HTI

AJCA 04/01/2022 ODAUS
 GPTAT 80%R 1.3 GJUI 5.7 GJPI 75%R 145

BRED WITH SEXED SEMEN. 54.6 LBS MILK, SCS: 1.6 ON MARCH TEST

SIRE:
 CDF VICEROY-ET
 JE840003002447507 GT50K BBR 100 JH1F JNSF A2A2 11JE1179
 CDCB GPTA S 04/01/2022 9743DAUS 419HRDS 23%RIP
 99%R 776M -0.01% 36F 60%ILE
 99%R 0.03% 35P 343CM\$ 339NM\$ 289FM\$ 317GM\$
 2.3PL 0.8LIV 0.4DPR 2.3CCR 4.1HCR 3.14SCS
 0.1MFV 0.2DAB 0.0KET -2.6MAS 1.1MET -0.2RPL -2.37HTI

AJCA 04/01/2022 4255DAUS
 GPTAT 99%R 0.6 GJUI 1.5 GJPI 99%R 82

DAM:
 GOLDEN PLAIN JANET
 USA 067330783
 DHIA HERD # 48-44-0287 CONTROL # 783

1-11 293 2 14690 5.1 751 3.6 523 96DCR 1808C
 2-10 287 2 18170 4.7 851 3.6 649 96DCR 2244C
 3-09 105 2 6628 5.2 347 3.6 241 RIP
 16901 892 638 PACT

305 2X ME AVG 2L 20076M 963F 712P 2463C

2-04 83% 2-11 84% 3-06 86%
 ST SR DF RA RW RL FA FU RH RUW UC UD TP TL RTR RTS
 32 29 39 22 35 26 32 39 41 37 28 34 26 25 26 30

PPA 248M 2F -5P / YD -660M -12F -27P
 CDCB PTA 04/01/2022 3RECS 58%R 28%ILE
 -170M 0.02% -4F -0.01% -8P -6CM\$ -6NM\$ 7FM\$
 0.3PL -2.1LIV -0.1DPR 0.0CCR 1.6HCR 2.96SCS 3GM\$
 0.0MFV -0.3DAB 0.4KET 0.2MAS 0.4MET 0.1RPL -0.32HTI

AJCA 04/01/2022 PTAT 54%R 0.6 JUI 2.9 JPI 51%R -4
 SELLING AS LOT 783

SISTER(S):
 GOLDEN PLAIN MIMOSA 83%
 1-10 295 2 18900 5.0 939 3.7 690 97DCR 2386C
 GOLDEN PLAIN JACINTA 83%
 1-10 297 2 17350 4.8 832 3.6 632 94DCR 2185C
 SELLING AS LOT 872

SUNSET CANYON DOMINICAN-ET
 USA 117013483 GT50K BBR 100 JH1F JNSF 1JE770
 CDCB GPTA S 04/01/2022 5684DAUS 534HRDS 2%RIP
 99%R 66M 0.04% 11F 23%ILE
 99%R 0.00% 3P 133CM\$ 129NM\$ 119FM\$ 138GM\$
 1.5PL 0.3LIV 1.5DPR 0.8CCR 3.3HCR 2.84SCS
 -0.1MFV 0.0DAB -0.3KET 0.9MAS 1.3MET 0.2RPL 0.77HTI

AJCA 04/01/2022 1581DAUS
 GPTAT 99%R -1.2 GJUI -11.4 GJPI 99%R 29

ALL LYNN'S IMPULS VIRGINIA-ET 86%
 USA 116159979 GT50K BBR 100 JH1F JNSF
 TATTOO /A1164
 DHIA HERD # 93-24-0331 CONTROL # 1164
 2-02 305 3 18790 4.3 807 3.6 670 93DCR 2220C
 3-09 305 3 22950 4.6 1053 3.6 815 71DCR 2813C
 5-05 305 3 26290 6.0 1585 3.7 982 93DCR 3397C
 305 2X ME AVG 3L 20910M 1063F 774P 2630C
 PPA 1842M 121F 85P / YD 1318M 99F 69P
 CDCB GPTA S 04/01/2022 3RECS 93%R 89%ILE
 639M 0.05% 42F 0.04% 33P 314CM\$ 306NM\$ 240FM\$
 0.9PL 1.4LIV -1.3DPR 0.5CCR -0.2HCR 2.96SCS 265GM\$
 0.2MFV 0.2DAB 0.9KET -1.8MAS 0.3MET -0.4RPL 0.75HTI

AJCA 04/01/2022 GPTAT 91%R 0.2 GJUI -1.6 GJPI 91%R 74

JARS OF CLAY BARNABAS
 USA 067342492 GT80K BBR 100 JH1F JNSF A2A2 7JE1294
 CDCB GPTA S 04/01/2022 7171DAUS 1200HRDS 10%RIP
 99%R 233M -0.01% 9F 7%ILE
 99%R -0.02% 5P -41CM\$ -39NM\$ -28FM\$ -134GM\$
 -0.2PL -3.1LIV -3.7DPR -3.8CCR 1.0HCR 3.05SCS
 0.0MFV -0.1DAB 0.6KET 0.2MAS 0.7MET 0.1RPL 0.95HTI

AJCA 04/01/2022 3312DAUS
 GPTAT 99%R 1.7 GJUI 11.5 GJPI 99%R -16

GOLDEN PLAIN KANOO JEWEL 77%
 USA 067170418
 DHIA HERD # 48-44-0287 CONTROL # 418

1-10 265 2 13620 5.2 702 3.5 471 93DCR 1627C
 2-09 284 2 18660 5.1 956 3.7 697 97DCR 2411C
 3-08 305 2 19280 5.1 985 3.8 730 98DCR 2526C
 4-10 305 2 19690 4.8 939 3.7 731 98DCR 2516C
 305 2X ME AVG 4L 20263M 1009F 742P 2562C
 PPA -1515M -91F -51P / YD -982M -47F -26P
 CDCB PTA 04/01/2022 4RECS 64%R 48%ILE
 -370M 0.03% -12F 0.03% -7P 104CM\$ 101NM\$ 81FM\$
 1.6PL -1.2LIV 2.6DPR 3.0CCR 1.6HCR 2.98SCS 173GM\$
 -0.1MFV -0.5DAB 0.1KET 0.2MAS 0.2MET 0.0RPL -2.73HTI

AJCA 04/01/2022 PTAT 58%R -1.1 JUI -10.8 JPI 56%R 14
 SIRE: CAVE CREEK KANOO-ET GJPI 3 7%ILE

SISTER(S):
 GOLDEN PLAIN JEWEL 80%
 1-09 284 2 16940 5.2 888 3.8 643 96DCR 2225C

NEXT DAM:
 GOLDEN PLAIN T-BONE JAZZY 82%
 4-06 305 2 20740 5.8 1208 3.9 811 97DCR 2807C
 SIRE: RICHIES JACE TBONE A364 GJPI -22 4%ILE

4TH DAM:
 GOLDEN PLAIN MILITIA JESSAME
 4-09 305 3 18350 5.7 1045 4.1 755 100DCR 2615C

LOT 931 JX GOLDEN PLAIN ANABELLE {4} USA 067387931

BORN 01/28/2020
 DHIA HERD # 48-44-0287 CONTROL # 931
 FEMALE EFI 9.5% AMERICAN ID 931/931

YODER, MERLE BREEDER & OWNER
 HUTCHINSON, KS

1-09 118 2 5688 4.5 258 3.4 193 RIP
 14924 675 520 PACT
 PPA -1190M -42F -40P / YD -1812M -56F -58P
 CDCB PTA 04/01/2022 1RECS 49%R 37%ILE
 -210M 0.01% -9F -0.01% -10P 47CM\$ 50NM\$ 68FM\$
 2.4PL 3.3LIV -0.2DPR -0.6CCR 1.6HCR 3.03SCS -6GM\$
 0.2MFV 0.5DAB 0.3KET -0.2MAS -0.1MET -0.1RPL 4.20HTI
 PA TYPE 0.8 JUI JPI 43%R 2
 ST SR DF RA RW RL FA FU
 0.8 -0.3 0.2 H0.8 0.2 S0.1 S0.5 1.4
 RH RUW UC UD TP TL RTR RTS
 0.3 -0.9 0.8 S2.0 C0.4 L0.1

FRESH: 11/24/2021
 BRED: 02/24/2022 DUE: 11/30/2022 TO
 RIVER VALLEY CECE CHROME-ET
 JE840003012423929 BBR 100 JH1F JNSC A2A2 7JE5004
 CDCB GPTA S 04/01/2022 14330DAUS 1413HRDS 38%RIP
 99%R 586M 0.03% 34F 62%ILE
 99%R -0.02% 18P 353CM\$ 349NM\$ 343FM\$ 343GM\$
 2.4PL -1.8LIV 0.1DPR 0.5CCR 0.8HCR 2.85SCS
 -0.1MFV -0.1DAB 0.2KET 0.2MAS -0.3MET 0.1RPL -0.90HTI
 AJCA 04/01/2022 6323DAUS
 GPTAT 99%R 2.0 GJUI 15.6 GJPI 99%R 87
 57.7 LBS MILK, SCS: 2.9 ON MARCH TEST

SIRE:
 OAKLANE DAZZLER DISCO 2127-ET
 USA 067742127 GT99K BBR 100 JH1F JNSF A1A2 7JE1528
 CDCB GPTA S 04/01/2022 8397DAUS 468HRDS 28%RIP
 99%R -261M 0.01% -10F 8%ILE
 99%R 0.00% -10P 5CM\$ 6NM\$ 14FM\$ -83GM\$
 2.2PL 3.1LIV -1.4DPR -0.8CCR 1.5HCR 2.96SCS
 0.1MFV 0.4DAB 0.3KET 0.0MAS 0.3MET -0.1RPL 3.23HTI
 AJCA 04/01/2022 3667DAUS
 GPTAT 99%R 1.4 GJUI 11.5 GJPI 99%R -4

DAM:
 JX GOLDEN PLAIN AIMEE {3}
 USA 067330711
 DHIA HERD # 48-44-0287 CONTROL # 711
 2-03 271 2 15610 5.0 773 3.6 559 94DCR 1932C
 305 2X ME AVG 1L 19613M 969F 715P 2472C
 2-09 78%
 ST SR DF RA RW RL FA FU RH RUW UC UD TP TL RTR RTS
 36 31 28 24 34 28 24 29 28 29 27 26 28 24 28 29
 PPA 685M 14F 13P / YD 1286M 34F 30P
 CDCB PTA 04/01/2022 1RECS 53%R 44%ILE
 23M -0.03% -5F -0.02% -3P 77CM\$ 81NM\$ 101FM\$
 1.7PL 3.6LIV 0.1DPR -0.2CCR 1.1HCR 3.10SCS 49GM\$
 0.3MFV 0.6DAB 0.4KET -0.3MAS -0.5MET 0.0RPL 5.53HTI
 AJCA 04/01/2022 PTAT 45%R 0.2 JUI 1.0 JPI 46%R 11

SHAN-MAR HILARIO CHISEL-ET
 USA 067108037 GT80K BBR 100 JH1F JNSF A2A2 7JE1375
 CDCB GPTA S 04/01/2022 64DAUS 14HRDS 14%RIP
 95%R -248M 0.20% 31F 28%ILE
 95%R 0.09% 9P 169CM\$ 158NM\$ 80FM\$ 119GM\$
 0.7PL -0.1LIV -1.0DPR -1.3CCR 0.7HCR 2.96SCS
 0.1MFV 0.2DAB -0.1KET 0.5MAS 0.1MET 0.0RPL 2.69HTI
 AJCA 04/01/2022 53DAUS
 GPTAT 94%R 0.4 GJUI -2.2 GJPI 93%R 33

SUNSET CANYON DZZLER V MAID 2348 90%
 USA 118706113 GT8K BBR 100 JH1F JNSF
 TATTOO /C348
 DHIA HERD # 46-34-0120 CONTROL # 2348
 2-11 305 2 24380 6.4 1566 4.0 983 103DCR 3404C
 4-01 269 2 22690 6.3 1438 4.1 935 103DCR 3239C
 4-11 305 2 22980 6.5 1492 4.1 939 103DCR 3252C
 6-01 305 2 24500 6.2 1521 4.1 1008 100DCR 3491C
 305 2X ME AVG 5L 24668M 1508F 982P 3401C
 PPA 2717M 199F 112P / YD 168M 67F 15P
 CDCB GPTA S 04/01/2022 5RECS 90%R 70%ILE
 -469M 0.16% 10F 0.04% -8P 196CM\$ 193NM\$ 164FM\$
 3.9PL 4.1LIV 0.9DPR 1.4CCR 3.3HCR 3.00SCS 140GM\$
 0.1MFV 0.2DAB 0.1KET 1.2MAS 1.0MET 0.2RPL 4.60HTI
 AJCA 04/01/2022 GPTAT 88%R 1.3 GJUI 11.1 GJPI 86%R 43

JX FARIA BROTHERS DANIELS {2}-ET
 JE840003011610028 GT99K BBR 88 A2A2 203JE1634
 CDCB GPTA M 04/01/2022 1286DAUS 87HRDS 8%RIP
 99%R -259M 0.05% -1F 15%ILE
 99%R 0.00% -9P 86CM\$ 88NM\$ 95FM\$ 37GM\$
 2.0PL 4.2LIV -0.2DPR -0.7CCR 1.2HCR 3.04SCS
 0.3MFV 0.9DAB 0.4KET -0.7MAS -0.9MET -0.2RPL 5.94HTI
 AJCA 04/01/2022 221DAUS
 GPTAT 95%R 0.7 GJUI 12.4 GJPI 97%R 17M

GOLDEN PLAIN AVON 80%
 USA 067285549
 DHIA HERD # 48-44-0287 CONTROL # 549
 2-01 189 2 9370 4.8 448 3.4 323 87DCR 1116C
 305 2X ME AVG 1L 16589M 799F 590P 2039C
 PPA -1104M -84F -55P / YD -1944M -119F -86P
 CDCB PTA 04/01/2022 1RECS 53%R 47%ILE
 192M -0.10% -13F -0.04% -2P 90CM\$ 95NM\$ 131FM\$
 2.8PL 2.9LIV 0.4DPR 0.3CCR 1.0HCR 3.00SCS 56GM\$
 0.2MFV 0.3DAB 0.4KET 0.2MAS -0.1MET 0.1RPL 4.24HTI
 AJCA 04/01/2022 PTAT 48%R -0.1 JUI -5.7 JPI 49%R 10
 SIRE: SUNSET CANYON MACHETE-ET GJPI 52 52%ILE

SISTER(S):
 GOLDEN PLAIN APPLETON 80%
 1-11 260 2 17390 4.0 698 3.3 581 94DCR 1920C
 JX GOLDEN PLAIN ALANA {5} 80%
 1-11 305 2 16680 5.2 864 3.6 594 97DCR 2053C

NEXT DAM:
 GOLDEN PLAIN VALENTINO ARDYCE {6} 86%
 2-11 305 2 21160 4.9 1037 3.7 776 98DCR 2684C
 SIRE: ALL LYNNS LOUIE VALENTINO-ET GJPI 9 14%ILE

4TH DAM:
 CONTENTMENT AGNES {5} 86%
 3-00 297 2 15040 5.4 808 4.0 602 97DCR 2084C

LOT 932 GOLDEN PLAIN MONIQUE USA 067387932

BORN 01/28/2020
 DHIA HERD # 48-44-0287 CONTROL # 932
 FEMALE EFI 9.4% AMERICAN ID 932/932

YODER, MERLE
 HUTCHINSON, KS
 BREEDER & OWNER

1-11 75 2 3998 4.1 164 3.5 138 RIP
 14699 658 523 PACT

PPA 786M 1F 32P / YD 832M -15F 41P
 CDCB PTA 04/01/2022 1RECS 48%R 75%ILE
 362M -0.01% 16F 0.00% 13P 221CM\$ 218NM\$ 204FM\$
 1.8PL -1.9LIV -0.4DPR 0.0CCR 1.2HCR 2.88SCS 200GM\$
 -0.1MFV -0.1DAB 0.2KET 0.1MAS 0.1MET 0.0RPL -1.00HTI

PA TYPE 1.5 JUI JPI 43%R 52
 ST SR DF RA RW RL FA FU
 0.4 -0.6 1.3 H0.1 0.2 S0.2 S0.2 1.2
 RH RUW UC UD TP TL RTR RTS
 1.2 1.2 1.2 S1.1 C1.6 S0.2

SCHULTZ LEGAL CRITIC-P
 USA 117217618 GT50K BBR 100 JH1C JNSC 11JE1098
 CDCB GPTA S 04/01/2022 4099DAUS 392HRDS 3%RIP
 99%R -61M 0.04% 6F 49%ILE
 99%R 0.03% 4P 270CM\$ 265NM\$ 234FM\$ 227GM\$
 2.9PL 0.9LIV -0.7DPR -0.9CCR -1.7HCR 2.90SCS
 -0.3MFV 0.3DAB 0.6KET 1.4MAS 0.4MET 0.0RPL 1.69HTI

AJCA 04/01/2022 2569DAUS
 GPTAT 99%R 0.9 GJUI 8.8 GJPI 99%R 46

LYON CELEBRITY CECE-ET 91%
 USA 117046049 GT50K BBR 100 JH1C JNSF
 TATTOO J05/J05
 DHIA HERD # 33-87-0722 CONTROL # 813
 2-02 305 3 18470 4.7 865 3.4 633 100DCR 2187C
 4-03 271 3 22660 4.4 999 3.6 823 102DCR 2740C
 305 2X ME AVG 2L 19070M 900F 699P 2370C
 PPA 1197M 90F 41P / YD -18M 58F 5P
 CDCB GPTA S 04/01/2022 2RECS 90%R 38%ILE
 -214M 0.15% 22F 0.01% -5P 53CM\$ 52NM\$ 44FM\$
 -0.5PL -2.8LIV -0.1DPR -0.9CCR 0.0HCR 2.97SCS 71GM\$
 0.0MFV 0.0DAB -0.1KET 0.7MAS 0.0MET 0.3RPL 1.28HTI

AJCA 04/01/2022 GPTAT 88%R 0.6 GJUI 0.2 GJPI 87%R 11

FRESH: 01/06/2022
 BRED: 02/28/2022 DUE: 12/04/2022 TO
 VALSIGNA PINE BLIZZARD
 JE840003126987947 BBR 100 JH1F JNSF 7JE1965
 CDCB GPTA S 04/01/2022 0%RIP
 77%R 893M 0.09% 63F 93%ILE
 78%R 0.08% 50P 625CM\$ 611NM\$ 501FM\$ 529GM\$
 4.5PL 0.3LIV -0.7DPR 0.5CCR 3.2HCR 2.94SCS
 0.0MFV 0.1DAB -0.3KET -0.3MAS 0.3MET 0.0RPL -0.34HTI

AJCA 04/01/2022 ODAUS
 GPTAT 80%R 1.3 GJUI 9.1 GJPI 75%R 142

BRED WITH SEXED SEMEN. 59.7 LBS MILK, SCS: 1.8 ON MARCH TEST

SISTER(S):
 GOLDEN PLAIN MARYBETH
 SELLING AS LOT 19

SIRE:
 RIVER VALLEY CECE CHROME-ET
 JE840003012423929 CT BBR 100 JH1F JNSC A2A2 7JE5004
 CDCB GPTA S 04/01/2022 14330DAUS 1413HRDS 38%RIP
 99%R 586M 0.03% 34F 62%ILE
 99%R -0.02% 18P 353CM\$ 349NM\$ 343FM\$ 343GM\$
 2.4PL -1.8LIV 0.1DPR 0.5CCR 0.8HCR 2.85SCS
 -0.1MFV -0.1DAB 0.2KET 0.2MAS -0.3MET 0.1RPL -0.90HTI

AJCA 04/01/2022 6323DAUS
 GPTAT 99%R 2.0 GJUI 15.6 GJPI 99%R 87

DAM:
 GOLDEN PLAIN MALISA
 USA 067330769
 DHIA HERD # 48-44-0287 CONTROL # 769
 2-00 284 2 16170 4.7 757 3.5 571 95DCR 1974C
 2-11 289 2 19610 4.8 943 3.6 712 96DCR 2462C
 3-11 101 2 8077 4.7 378 3.6 294 RIP
 19523 956 736 PACT
 305 2X ME AVG 2L 21485M 1002F 768P 2655C

2-06 77% 3-00 83%
 ST SR DF RA RW RL FA FU RH RUW UC UD TP TL RTR RTS
 31 27 35 27 32 33 37 33 36 32 31 27 37 18 42 27

PPA 2097M 51F 63P / YD 714M 26F 24P
 CDCB PTA 04/01/2022 3RECS 57%R 47%ILE
 80M 0.01% 6F 0.01% 5P 97CM\$ 94NM\$ 81FM\$
 1.5PL -2.1LIV -1.9DPR -1.8CCR 0.8HCR 2.95SCS 31GM\$
 -0.1MFV -0.1DAB 0.2KET 0.1MAS 0.4MET -0.1RPL -0.96HTI

AJCA 04/01/2022 PTAT 49%R 0.9 JUI 4.8 JPI 49%R 10
 SELLING AS LOT 769

JARS OF CLAY BARNABAS
 USA 067342492 GT80K BBR 100 JH1F JNSF A2A2 7JE1294
 CDCB GPTA S 04/01/2022 7171DAUS 1200HRDS 10%RIP
 99%R 233M -0.01% 9F 7%ILE
 99%R -0.02% 5P -41CM\$ -39NM\$ -28FM\$ -134GM\$
 -0.2PL -3.1LIV -3.7DPR -3.8CCR 1.0HCR 3.05SCS
 0.0MFV -0.1DAB 0.6KET 0.2MAS 0.7MET 0.1RPL 0.95HTI

AJCA 04/01/2022 3312DAUS
 GPTAT 99%R 1.7 GJUI 11.5 GJPI 99%R -16

JX GOLDEN PLAIN MERCY {6}
 USA 067293604
 DHIA HERD # 48-44-0287 CONTROL # 604
 PPA -609M 29F 5P / YD -1300M 46F -8P
 CDCB PTA 04/01/2022 1RECS 52%R 39%ILE
 -378M 0.10% 2F 0.04% -5P 62CM\$ 56NM\$ 21FM\$
 1.8PL -1.0LIV -0.2DPR 0.2CCR 0.5HCR 2.85SCS 22GM\$
 -0.2MFV 0.0DAB -0.1KET -0.1MAS 0.0MET -0.4RPL -2.55HTI

AJCA 04/01/2022 PTAT 41%R 0.6 JUI 2.8 JPI 48%R 9
 SIRE: AHLEM GENOMINATOR GJPI 2 8%ILE

NEXT DAM:
 JX GOLDEN PLAIN MEG {5} 86%
 2-09 305 2 21150 5.4 1149 3.6 771 98DCR 2666C
 SIRE: SWEETIE PLUS IATOLAS BOLD {5} GJPI 3 9%ILE

4TH DAM:
 JX GOLDEN PLAIN CHARLIE MARS {4} 82%
 3-10 305 2 21370 4.5 953 3.6 763 97DCR 2582C

LOT 933 JX GOLDEN PLAIN ROSHELL {6} USA 067387933

BORN 03/02/2020 P6
 FEMALE EFI 9.6% AMERICAN ID 933/933 A2A2

YODER, MERLE
 HUTCHINSON, KS BREEDER & OWNER

1-10 51 2 3491 5.4 187 3.6 126 RIP
 19778 944 723 PACT

PA 1070M 42F 42P
 306CM\$ 302NM\$ 259FM\$
 1.0PL -1.3DPR 0.3CCR 1.4HCR 3.06SCS

PA TYPE 0.5 JPI 37%R 70

ST	SR	DF	RA	RW	RL	FA	FU
1.9	1.1	0.6	L0.1	1.0	S0.2	S0.5	1.0
RH	RW	UC	UD	TP	TL	RTR	RTS
0.9	0.3	-0.3	S0.2	W0.1	L0.9		

FRESH: 01/30/2022
 SELLING OPEN
 88.6 LBS MILK, SCS: 2 ON MARCH TEST

SISTER(S):
 JX GOLDEN PLAIN RODICA {6}
 SELLING AS LOT 37

SIRE:
 CDF VICEROY-ET
 JE840003002447507 GT50K BBR 100 JH1F JNSF A2A2 11JE1179
 CDCB GPTA S 04/01/2022 9743DAUS 419HRDS 23%RIP
 99%R 776M -0.01% 36F 60%ILE
 99%R 0.03% 35P 343CM\$ 339NM\$ 289FM\$ 317GM\$
 2.3PL 0.8LIV 0.4DPR 2.3CCR 4.1HCR 3.14SCS
 0.1MFV 0.2DAB 0.0KET -2.6MAS 1.1MET -0.2RPL -2.37HTI
 AJCA 04/01/2022 4255DAUS
 GPTAT 99%R 0.6 GJUI 1.5 GJPI 99%R 82

DAM:
 JX GOLDEN PLAIN RAMONA {5}
 USA 067330717 A1A2
 DHIA HERD # 48-44-0287 CONTROL # 717

2-04	305	2	18900	4.6	877	3.7	693	96DCR	2364C
3-04	305	2	23440	4.7	1110	3.9	921	97DCR	3057C
305 2X ME AVG				2L	23252M	1080F	883P		2956C

2-09 81% 3-10 85%
 ST SR DF RA RW RL FA FU RH RUW UC UD TP TL RTR RTS
 55 35 38 26 40 22 36 37 40 38 26 35 21 27 22 18

PPA 3729M 126F 139P / YD 3777M 124F 129P
 CDCB PTA 04/01/2022 2RECS 54%R 83%ILE
 1363M -0.08% 47F -0.01% 48P 268CM\$ 264NM\$ 229FM\$
 -0.3PL -4.7LIV -2.9DPR -1.8CCR -1.3HCR 2.97SCS 204GM\$
 -0.1MFV -0.7DAB -0.2KET -1.8MAS 0.4MET -0.1RPL -7.49HTI
 AJCA 04/01/2022 PTAT 50%R 0.3 JUI 2.6 JPI 49%R 57
 SELLING AS LOT 717

SUNSET CANYON DOMINICAN-ET
 USA 117013483 GT50K BBR 100 JH1F JNSF 11JE770
 CDCB GPTA S 04/01/2022 5684DAUS 534HRDS 2%RIP
 99%R 66M 0.04% 11F 23%ILE
 99%R 0.00% 3P 133CM\$ 129NM\$ 119FM\$ 138GM\$
 1.5PL 0.3LIV 1.5DPR 0.8CCR 3.3HCR 2.84SCS
 -0.1MFV 0.0DAB -0.3KET 0.9MAS 1.3MET 0.2RPL 0.77HTI
 AJCA 04/01/2022 1581DAUS
 GPTAT 99%R -1.2 GJUI -11.4 GJPI 99%R 29

ALL LYNN'S IMPULS VIRGINIA-ET 86%
 USA 116159979 GT50K BBR 100 JH1F JNSF
 TATTOO /A1164
 DHIA HERD # 93-24-0331 CONTROL # 1164
 2-02 305 3 18790 4.3 807 3.6 670 93DCR 2220C
 3-09 305 3 22950 4.6 1053 3.6 815 71DCR 2813C
 5-05 305 3 26290 6.0 1585 3.7 982 93DCR 3397C
 305 2X ME AVG 3L 20910M 1063F 774P 2630C
 PPA 1842M 121F 85P / YD 1318M 99F 69P
 CDCB GPTA S 04/01/2022 3RECS 93%R 89%ILE
 639M 0.05% 42F 0.04% 33P 314CM\$ 306NM\$ 240FM\$
 0.9PL 1.4LIV -1.3DPR 0.5CCR -0.2HCR 2.96SCS 265GM\$
 0.2MFV 0.2DAB 0.9KET -1.8MAS 0.3MET -0.4RPL 0.75HTI
 AJCA 04/01/2022 GPTAT 91%R 0.2 GJUI -1.6 GJPI 91%R 74

JX SCHULTZ VOLCANO HARRIS {4}
 USA 118157731 GT80K BBR 100 JH1F JNSF A1A2 29JE3866
 CDCB GPTA S 04/01/2022 11168DAUS 489HRDS 6%RIP
 99%R 1680M -0.13% 51F 64%ILE
 99%R 0.00% 62P 371CM\$ 365NM\$ 311FM\$ 225GM\$
 -0.3PL -5.9LIV -6.9DPR -5.8CCR 0.1HCR 3.00SCS
 0.1MFV -0.4DAB 0.1KET -3.3MAS 0.9MET -0.1RPL -6.20HTI
 AJCA 04/01/2022 3200DAUS
 GPTAT 99%R 0.1 GJUI -5.5 GJPI 99%R 54

GOLDEN PLAIN RALEIGH {5} 78%
 USA 067285570 GT29K BBR 100 JH1F JNSF
 DHIA HERD # 48-44-0287 CONTROL # 570
 2-00 185 2 11880 5.1 610 3.4 398 85DCR 1374C
 305 2X ME AVG 1L 21794M 1124F 752P 2598C
 PPA 1717M 116F 39P / YD 1951M 145F 47P
 CDCB GPTA S 04/01/2022 1RECS 81%R 59%ILE
 308M 0.07% 29F -0.01% 10P 150CM\$ 148NM\$ 143FM\$
 -0.3PL -3.6LIV 1.1DPR 2.2CCR -2.8HCR 2.94SCS 204GM\$
 -0.4MFV -0.9DAB -0.4KET -0.3MAS -0.1MET -0.1RPL -9.21HTI
 AJCA 04/01/2022 GPTAT 82%R -0.7 GJUI -6.2 GJPI 77%R 28
 SIRE: SWEETIE PLUS IATOLAS BOLD {5} GJPI 3 9%ILE

SISTER(S):
 GOLDEN PLAIN HENDRIX ROSE {5} 91%
 5-01 305 2 23440 5.4 1261 3.6 853 97DCR 2950C
 GOLDEN PLAIN DIVIDEND RANI {5} 84%
 1-11 289 2 15840 4.9 770 3.5 559 96DCR 1932C
 GOLDEN PLAIN ROELL {5} 81%

NEXT DAM:
 GOLDEN PLAIN ABE REESE {4} 80%
 3-10 305 2 23730 6.1 1452 4.1 978 97DCR 3388C
 SIRE: AHLEM LEMVIG ABE {6}-ET GJPI 26 25%ILE

4TH DAM:
 PETERSEN JEVON 3621 {3} (TWIN)
 4-05 302 3 19810 4.9 962 3.6 712 99DCR 2462C

LOT 935 JX GOLDEN PLAIN ROSANNE {5} USA 067387935

BORN 03/07/2020
 DHIA HERD # 48-44-0287 CONTROL # 935
 FEMALE EFI 9.9% AMERICAN ID 935/935 A2A2

YODER, MERLE BREEDER & OWNER
 HUTCHINSON, KS

1-09 83 2 4926 4.1 203 3.4 167 RIP
 15606 643 547 PACT

PPA 2460M 71F 90P / YD 4470M 80F 122P
 CDCB PTA 04/01/2022 1RECS 47%R 87%ILE
 814M -0.03% 32F 0.03% 37P 294CM\$ 288NM\$ 231FM\$
 1.2PL -0.8LIV -1.0DPR 0.0CCR 2.4HCR 3.06SCS 249GM\$
 0.1MFV 0.2DAB 0.2KET -0.7MAS 0.4MET 0.0RPL 1.08HTI

PA TYPE 0.9 JUI JPI 42%R 71
 ST SR DF RA RW RL FA FU
 1.3 1.0 1.0 L0.9 1.0 S0.3 S0.3 1.1
 RH RUW UC UD TP TL RTR RTS
 1.0 0.4 0.2 D0.1 C0.9 L0.4

SUNSET CANYON DOMINICAN-ET
 USA 117013483 GT50K BBR 100 JH1F JNSF 11E770
 CDCB GPTA S 04/01/2022 5684DAUS 534HRDS 2%RIP
 99%R 66M 0.04% 11F 23%ILE
 99%R 0.00% 3P 133CM\$ 129NM\$ 119FM\$ 138GM\$
 1.5PL 0.3LIV 1.5DPR 0.8CCR 3.3HCR 2.84SCS
 -0.1MFV 0.0DAB -0.3KET 0.9MAS 1.3MET 0.2RPL 0.77HTI

AJCA 04/01/2022 1581DAUS
 GPTAT 99%R -1.2 GJUI -11.4 GJPI 99%R 29

ALL LYNN'S IMPULS VIRGINIA-ET 86%
 USA 116159979 GT50K BBR 100 JH1F JNSF
 TATTOO /A1164
 DHIA HERD # 93-24-0331 CONTROL # 1164
 2-02 305 3 18790 4.3 807 3.6 670 93DCR 2220C
 3-09 305 3 22950 4.6 1053 3.6 815 71DCR 2813C
 5-05 305 3 26290 6.0 1585 3.7 982 93DCR 3397C
 305 2X ME AVG 3L 20910M 1063F 774P 2630C
 PPA 1842M 121F 85P / YD 1318M 99F 69P
 CDCB GPTA S 04/01/2022 3RECS 93%R 89%ILE
 639M 0.05% 42F 0.04% 33P 314CM\$ 306NM\$ 240FM\$
 0.9PL 1.4LIV -1.3DPR 0.5CCR -0.2HCR 2.96SCS 265GM\$
 0.2MFV 0.2DAB 0.9KET -1.8MAS 0.3MET -0.4RPL 0.75HTI

AJCA 04/01/2022 GPTAT 91%R 0.2 GJUI -1.6 GJPI 91%R 74

FRESH: 12/29/2021
 BRED: 02/26/2022 DUE: 12/02/2022 TO
 KASH-IN SUGAR DADDY-ET
 JE840003149286929 BBR 100 JH1F JNSF A2A2 551JE1798
 CDCB GPTA S 04/01/2022 0%RIP
 78%R 682M 0.18% 73F 94%ILE
 78%R 0.10% 47P 663CM\$ 645NM\$ 515FM\$ 571GM\$
 4.2PL -0.4LIV -0.8DPR -0.6CCR 0.9HCR 2.83SCS
 0.0MFV 0.1DAB 0.0KET -0.5MAS 0.8MET 0.0RPL -0.14HTI

AJCA 04/01/2022 ODAUS
 GPTAT 80%R 1.3 GJUI 5.7 GJPI 75%R 145

BRED WITH SEXED SEMEN. 61.8 LBS MILK, SCS: 2.2 ON MARCH TEST

SISTER(S):
 JX GOLDEN PLAIN ROBYN {5}
 SELLING AS LOT 42

JX FARIA BROTHERS RONALDINHO {3}
 JE840003126052015 GT99K BBR 100 JH1F JNSF A2A2 7JE1503
 CDCB GPTA S 04/01/2022 5050DAUS 193HRDS 7%RIP
 99%R 1056M -0.05% 40F 49%ILE
 99%R 0.06% 52P 274CM\$ 267NM\$ 179FM\$ 164GM\$
 -0.1PL -6.9LIV -4.8DPR -4.6CCR -0.3HCR 3.21SCS
 0.2MFV 0.2DAB 0.1KET -0.6MAS -1.4MET 0.3RPL 1.69HTI

AJCA 04/01/2022 783DAUS
 GPTAT 99%R 1.7 GJUI 11.8 GJPI 99%R 53

SIRE:
 CDF VICEROY-ET
 JE840003002447507 GT50K BBR 100 JH1F JNSF A2A2 11JE1179
 CDCB GPTA S 04/01/2022 9743DAUS 419HRDS 23%RIP
 99%R 776M -0.01% 36F 60%ILE
 99%R 0.03% 35P 343CM\$ 339NM\$ 289FM\$ 317GM\$
 2.3PL 0.8LIV 0.4DPR 2.3CCR 4.1HCR 3.14SCS
 0.1MFV 0.2DAB 0.0KET -2.6MAS 1.1MET -0.2RPL -2.37HTI

AJCA 04/01/2022 4255DAUS
 GPTAT 99%R 0.6 GJUI 1.5 GJPI 99%R 82

GOLDEN PLAIN RICHMOND {6}
 USA 067293612
 DHIA HERD # 48-44-0287 CONTROL # 612
 PPA 1109M 81F 73P / YD 2254M 158F 123P
 CDCB PTA 04/01/2022 1RECS 51%R 87%ILE
 128M 0.05% 16F 0.05% 16P 299CM\$ 289NM\$ 228FM\$
 2.5PL 2.1LIV -1.5DPR -1.3CCR -0.1HCR 2.86SCS 220GM\$
 0.1MFV 0.2DAB 0.8KET 2.8MAS 0.8MET 0.3RPL 8.25HTI

AJCA 04/01/2022 PTAT 41%R 0.1 JUI -0.3 JPI 47%R 56
 SIRE: SUNSET CANYON DAVID-ET GJPI 30 27%ILE

DAM:
 JX GOLDEN PLAIN RETHA {4}
 USA 067330779
 DHIA HERD # 48-44-0287 CONTROL # 779
 2-01 305 2 15780 5.5 866 4.1 651 96DCR 2255C
 3-01 278 2 18990 5.0 953 3.9 742 96DCR 2555C
 305 2X ME AVG 2L 19986M 1038F 801P 2766C

SISTER(S):
 JX GOLDEN PLAIN RENAE {5} 69%
 3-02 305 2 18340 5.4 994 3.9 715 97DCR 2475C
 SELLING AS LOT 758

2-05 82% 3-06 90%
 ST SR DF RA RW RL FA FU RH RUW UC UD TP TL RTR RTS
 44 34 44 24 48 24 36 41 41 27 28 31 22 29 25

PPA 1854M 121F 107P / YD 483M 75F 72P
 CDCB PTA 04/01/2022 2RECS 55%R 82%ILE
 532M 0.03% 33F 0.08% 36P 265CM\$ 254NM\$ 161FM\$
 0.5PL -2.4LIV -2.6DPR -2.4CCR -0.2HCR 3.01SCS 186GM\$
 0.1MFV 0.2DAB 0.5KET 1.1MAS -0.3MET 0.3RPL 4.54HTI

AJCA 04/01/2022 PTAT 48%R 1.2 JUI 5.7 JPI 48%R 59
 SELLING AS LOT 779

NEXT DAM:
 GOLDEN PLAIN RACEY {5} 78%
 3-03 305 2 20390 5.1 1035 3.7 748 97DCR 2587C
 SIRE: SUNSET CANYON DIVIDEND-ET GJPI 81 78%ILE

4TH DAM:
 GOLDEN PLAIN ABE REESE {4} 80%
 3-10 305 2 23730 6.1 1452 4.1 978 97DCR 3388C

LOT 936 GOLDEN PLAIN CAMMY USA 067387936

BORN 03/17/2020 P6
 FEMALE EFI 9.4% AMERICAN ID 936/936 A2A2

YODER, MERLE
 HUTCHINSON, KS BREEDER & OWNER

PA 226M 26F 16P
 239CM\$ 232NM\$ 190FM\$
 0.9PL 0.6DPR 1.1CCR 1.3HCR 2.94SCS
 PA TYPE 1.1 JPI 36%R 65
 ST SR DF RA RW RL FA FU
 0.5 -0.4 1.2 H0.6 0.2 S0.5 L0.3 1.0
 RH RUW UC UD TP TL RTR RTS
 1.0 0.8 0.8 S0.9 C0.9 L0.3

PASTURE BRED FROM: 10/05/2021 DUE AFTER: 07/11/2022 TO
 COLD RUN JOEL IMPACT
 JE840003207801202
 PA -1330M -31F -35P
 -308CM\$ -308NM\$ -328FM\$
 -0.3PL 0.9DPR 1.4CCR 1.4HCR 3.15SCS
 PA TYPE 1.2 JPI 37%R -59

SIRE:
 RIVER VALLEY CECE CHROME-ET
 JE840003012423929 GT BBR 100 JH1F JNSC A2A2 7JE5004
 CDCB GPTA S 04/01/2022 14330DAUS 1413HRDS 38%RIP
 99%R 586M 0.03% 34F 62%ILE
 99%R -0.02% 18P 353CM\$ 349NM\$ 343FM\$ 343GM\$
 2.4PL -1.8LIV 0.1DPR 0.5CCR 0.8HCR 2.85SCS
 -0.1MFV -0.1DAB 0.2KET 0.2MAS -0.3MET 0.1RPL -0.90HTI
 AJCA 04/01/2022 6323DAUS
 GPTAT 99%R 2.0 GJUI 15.6 GJPI 99%R 87

DAM:
 GOLDEN PLAIN CARLEY
 USA 067330763
 DHIA HERD # 48-44-0287 CONTROL # 763
 2-02 305 2 15450 5.7 885 4.1 634 96DCR 2196C
 305 2X ME AVG 1L 18381M 1038F 757P 2622C
 2-06 79%

ST SR DF RA RW RL FA FU RH RUW UC UD TP TL RTR RTS
 35 32 29 27 29 28 29 39 29 29 28 27 28 27 28
 PPA 396M 115F 64P / YD -113M 86F 56P
 CDCB PTA 04/01/2022 1RECS 52%R 52%ILE
 -135M 0.11% 17F 0.08% 13P 125CM\$ 115NM\$ 36FM\$
 -0.7PL -1.1LIV 1.0DPR 1.6CCR 1.7HCR 3.02SCS 171GM\$
 0.1MFV 0.3DAB 0.2KET -0.6MAS 0.5MET 0.2RPL 1.87HTI
 AJCA 04/01/2022 PTAT 47%R 0.2 JUI 0.6 JPI 46%R 43

SCHULTZ LEGAL CRITIC-P
 USA 117217618 GT50K BBR 100 JH1C JNSC 11JE1098
 CDCB GPTA S 04/01/2022 4099DAUS 392HRDS 3%RIP
 99%R -61M 0.04% 6F 49%ILE
 99%R 0.03% 4P 270CM\$ 265NM\$ 234FM\$ 227GM\$
 2.9PL 0.9LIV -0.7DPR -0.9CCR -1.7HCR 2.90SCS
 -0.3MFV 0.3DAB 0.6KET 1.4MAS 0.4MET 0.0RPL 1.69HTI
 AJCA 04/01/2022 2569DAUS
 GPTAT 99%R 0.9 GJUI 8.8 GJPI 99%R 46

LYON CELEBRITY CECE-ET 91%
 USA 117046049 GT50K BBR 100 JH1C JNSF
 TATTOO J05/J05
 DHIA HERD # 33-87-0722 CONTROL # 813
 2-02 305 3 18470 4.7 865 3.4 633 100DCR 2187C
 4-03 271 3 22660 4.4 999 3.6 823 102DCR 2740C
 305 2X ME AVG 2L 19070M 900F 699P 2370C
 PPA 1197M 90F 41P / YD -18M 58F 5P
 CDCB GPTA S 04/01/2022 2RECS 90%R 38%ILE
 -214M 0.15% 22F 0.01% -5P 53CM\$ 52NM\$ 44FM\$
 -0.5PL -2.8LIV -0.1DPR -0.9CCR 0.0HCR 2.97SCS 71GM\$
 0.0MFV 0.0DAB -0.1KET 0.7MAS 0.0MET 0.3RPL 1.28HTI
 AJCA 04/01/2022 GPTAT 88%R 0.6 GJUI 0.2 GJPI 87%R 11

ROWLEYS 11 VISIONARY CHILI-ET
 USA 118201001 GT80K BBR 100 JH1F JNSC A2A2 29JE3867
 CDCB GPTA S 04/01/2022 6106DAUS 643HRDS 7%RIP
 99%R 189M 0.05% 19F 37%ILE
 99%R 0.07% 22P 213CM\$ 204NM\$ 127FM\$ 259GM\$
 0.3PL -1.7LIV 1.4DPR 2.6CCR 3.6HCR 3.00SCS
 0.1MFV 0.8DAB -0.2KET -0.9MAS 0.4MET 0.3RPL 3.14HTI
 AJCA 04/01/2022 2694DAUS
 GPTAT 99%R 0.6 GJUI 3.8 GJPI 99%R 70

GOLDEN PLAIN IMPULSE CHARLENE 90%
 USA 067145390
 DHIA HERD # 48-44-0287 CONTROL # 390
 2-03 305 2 20750 5.4 1123 3.6 757 95DCR 2618C
 3-09 305 2 23700 5.8 1375 4.0 947 98DCR 3279C
 5-03 305 2 22580 5.7 1295 3.9 883 98DCR 3056C
 305 2X ME AVG 3L 23363M 1300F 899P 3112C
 PPA 1155M 93F 64P / YD 47M 42F 19P
 CDCB PTA 04/01/2022 3RECS 59%R 21%ILE
 -435M 0.10% 0F 0.05% -6P -51CM\$ -53NM\$ -84FM\$
 -0.9PL -0.4LIV 0.6DPR 0.6CCR -0.7HCR 3.07SCS -19GM\$
 0.1MFV -0.1DAB 0.6KET -0.3MAS 0.7MET 0.0RPL 1.01HTI
 AJCA 04/01/2022 PTAT 52%R 0.1 JUI 1.0 JPI 52%R -7
 SIRE: ISDK Q IMPULS GJPI 22 10%ILE

NEXT DAM:
 GOLDEN PLAIN CARRIER BETH 88%
 2-10 305 2 21280 5.4 1144 3.6 767 97DCR 2652C
 SIRE: BW CARRIER-ET GJPI -80 3%ILE

4TH DAM:
 GOLDEN PLAIN CLOVER BRANDY

LOT 937 GOLDEN PLAIN IVORY USA 067387937

BORN 03/22/2020
 DHIA HERD # 48-44-0287 CONTROL # 937
 FEMALE EFI 9.0% AMERICAN ID 937/937

YODER, MERLE
 HUTCHINSON, KS BREEDER & OWNER

1-08 98 2 5156 4.7 240 3.3 171 RIP
 14341 619 494 PACT
 PPA 1222M 91F 44P / YD 1005M 108F 29P
 CDCB PTA 04/01/2022 1RECS 47%R 88%ILE
 645M 0.02% 35F 0.01% 25P 300CM\$ 300NM\$ 277FM\$
 1.3PL 0.8LIV -0.1DPR 0.7CCR 2.6HCR 3.12SCS 286GM\$
 0.1MFV 0.0DAB 0.0KET -1.6MAS 1.0MET -0.1RPL -1.51HTI
 PA TYPE 0.3 JUI JPI 42%R 64
 ST SR DF RA RW RL FA FU
 -0.4 0.5 0.1 L0.3 0.5 S0.4 S0.1 0.5
 RH RUW UC UD TP TL RTR RTS
 0.4 -0.3 -0.6 D0.8 C0.2 L0.4

FRESH: 12/14/2021
 BRED: 04/10/2022 DUE: 01/14/2023 TO
 RIVER VALLEY CECE CHROME-ET
 JE840003012423929 BBR 100 JH1F JNSC A2A2 7JE5004
 CDCB GPTA S 04/01/2022 14330DAUS 1413HRDS 38%RIP
 99%R 586M 0.03% 34F 62%ILE
 99%R -0.02% 18P 353CM\$ 349NM\$ 343FM\$ 343GM\$
 2.4PL -1.8LIV 0.1DPR 0.5CCR 0.8HCR 2.85SCS
 -0.1MFV -0.1DAB 0.2KET 0.2MAS -0.3MET 0.1RPL -0.90HTI
 AJCA 04/01/2022 6323DAUS
 GPTAT 99%R 2.0 GJUI 15.6 GJPI 99%R 87
 55.6 LBS MILK, SCS: 3.1 ON MARCH TEST

SISTER(S):
 GOLDEN PLAIN INA
 SELLING AS LOT 39

SIRE:
 CDF VICEROY-ET
 JE840003002447507 GT50K BBR 100 JH1F JNSF A2A2 11JE1179
 CDCB GPTA S 04/01/2022 9743DAUS 419HRDS 23%RIP
 99%R 776M -0.01% 36F 60%ILE
 99%R 0.03% 35P 343CM\$ 339NM\$ 289FM\$ 317GM\$
 2.3PL 0.8LIV 0.4DPR 2.3CCR 4.1HCR 3.14SCS
 0.1MFV 0.2DAB 0.0KET -2.6MAS 1.1MET -0.2RPL -2.37HTI
 AJCA 04/01/2022 4255DAUS
 GPTAT 99%R 0.6 GJUI 1.5 GJPI 99%R 82

DAM:
 GOLDEN PLAIN IDA
 USA 067330756
 DHIA HERD # 48-44-0287 CONTROL #
 2-06 79%
 ST SR DF RA RW RL FA FU RH RUW UC UD TP TL RTR RTS
 29 27 34 27 29 28 29 29 37 28 29 28 27 28 27 28
 PA 195M 21F 18P
 268CM\$ 261NM\$ 206FM\$
 1.1PL 1.7DPR 2.5CCR 2.0HCR 2.99SCS
 PA TYPE 0.0 JPI 36%R 69
 SELLING AS LOT 756

SUNSET CANYON DOMINICAN-ET
 USA 117013483 GT50K BBR 100 JH1F JNSF 1JE770
 CDCB GPTA S 04/01/2022 5684DAUS 534HRDS 2%RIP
 99%R 66M 0.04% 11F 23%ILE
 99%R 0.00% 3P 133CM\$ 129NM\$ 119FM\$ 138GM\$
 1.5PL 0.3LIV 1.5DPR 0.8CCR 3.3HCR 2.84SCS
 -0.1MFV 0.0DAB -0.3KET 0.9MAS 1.3MET 0.2RPL 0.77HTI
 AJCA 04/01/2022 1581DAUS
 GPTAT 99%R -1.2 GJUI -11.4 GJPI 99%R 29
 ALL LYNN'S IMPULS VIRGINIA-ET 86%
 USA 116159979 GT50K BBR 100 JH1F JNSF
 TATTOO /A1164
 DHIA HERD # 93-24-0331 CONTROL # 1164
 2-02 305 3 18790 4.3 807 3.6 670 93DCR 2220C
 3-09 305 3 22950 4.6 1053 3.6 815 71DCR 2813C
 5-05 305 3 26290 6.0 1585 3.7 982 93DCR 3397C
 305 2X ME AVG 3L 20910M 1063F 774P 2630C
 PPA 1842M 121F 85P / YD 1318M 99F 69P
 CDCB GPTA S 04/01/2022 3RECS 93%R 89%ILE
 639M 0.05% 42F 0.04% 33P 314CM\$ 306NM\$ 240FM\$
 0.9PL 1.4LIV -1.3DPR 0.5CCR -0.2HCR 2.96SCS 265GM\$
 0.2MFV 0.2DAB 0.9KET -1.8MAS 0.3MET -0.4RPL 0.75HTI
 AJCA 04/01/2022 GPTAT 91%R 0.2 GJUI -1.6 GJPI 91%R 74

ROWLEYS 11 VISIONARY CHILI-ET
 USA 118201001 GT80K BBR 100 JH1F JNSC A2A2 29JE3867
 CDCB GPTA S 04/01/2022 6106DAUS 643HRDS 7%RIP
 99%R 189M 0.05% 19F 37%ILE
 99%R 0.07% 22P 213CM\$ 204NM\$ 127FM\$ 259GM\$
 0.3PL -1.7LIV 1.4DPR 2.6CCR 3.6HCR 3.00SCS
 0.1MFV 0.8DAB -0.2KET -0.9MAS 0.4MET 0.3RPL 3.14HTI
 AJCA 04/01/2022 2694DAUS
 GPTAT 99%R 0.6 GJUI 3.8 GJPI 99%R 70

GOLDEN PLAIN ILLINOIS (TWIN) 76%
 USA 067293613
 DHIA HERD # 48-44-0287 CONTROL # 613
 PPA 2010M 71F 58P / YD 3427M 121F 101P
 CDCB PTA 04/01/2022 1RECS 50%R 90%ILE
 201M 0.06% 22F 0.03% 13P 322CM\$ 317NM\$ 284FM\$
 1.8PL 1.3LIV 1.9DPR 2.3CCR 0.3HCR 2.98SCS 363GM\$
 0.1MFV 0.2DAB 0.4KET 0.0MAS 0.9MET -0.1RPL 2.66HTI
 AJCA 04/01/2022 PTAT 48%R -0.7 JUI -10.0 JPI 44%R 67
 SIRE: BW FASTRACK-ET GJPI 42 37%ILE

SISTER(S):
 GOLDEN PLAIN PERCIVALE IRENE 82%
 3-00 301 2 21710 6.6 1442 3.9 855 97DCR 2960C

NEXT DAM:
 CONTENTMENT IRIS 83%
 4-06 305 2 27110 4.7 1284 3.8 1038 97DCR 3496C
 SIRE: ISDK Q IMPULS GJPI 22 10%ILE

4TH DAM:
 CONTENTMENT HARRIET 90%
 4-00 305 2 17760 5.0 891 3.6 647 98DCR 2237C

LOT 938 GOLDEN PLAIN MISTIE USA 067387938

BORN 03/22/2020 P2
 FEMALE EFI 9.0% AMERICAN ID 938/938

YODER, MERLE
 HUTCHINSON, KS BREEDER & OWNER

PA 239M 21F 11P
 182CM\$ 179NM\$ 160FM\$
 1.0PL -0.8DPR -1.0CCR 0.3HCR 2.97SCS
 PA TYPE 0.8 JPI 37%R 37
 ST SR DF RA RW RL FA FU
 0.2 -0.3 0.8 H0.1 0.0 S0.4 L0.1 0.4
 RH RUW UC UD TP TL RTR RTS
 0.5 0.8 1.0 S0.0 C0.7 L0.1

SCHULTZ LEGAL CRITIC-P
 USA 117217618 GT50K BBR 100 JH1C JNSC 11JE1098
 CDCB GPTA S 04/01/2022 4099DAUS 392HRDS 3%RIP
 99%R -61M 0.04% 6F 49%ILE
 99%R 0.03% 4P 270CM\$ 265NM\$ 234FM\$ 227GM\$
 2.9PL 0.9LIV -0.7DPR -0.9CCR -1.7HCR 2.90SCS
 -0.3MFV 0.3DAB 0.6KET 1.4MAS 0.4MET 0.0RPL 1.69HTI
 AJCA 04/01/2022 2569DAUS
 GPTAT 99%R 0.9 GJUI 8.8 GJPI 99%R 46
 LYON CELEBRITY CECE-ET 91%
 USA 117046049 GT50K BBR 100 JH1C JNSF
 TATTOO J05/J05
 DHIA HERD # 33-87-0722 CONTROL # 813
 2-02 305 3 18470 4.7 865 3.4 633 100DCR 2187C
 4-03 271 3 22660 4.4 999 3.6 823 102DCR 2740C
 305 2X ME AVG 2L 19070M 900F 699P 2370C
 PPA 1197M 90F 41P / YD -18M 58F 5P
 CDCB GPTA S 04/01/2022 2RECS 90%R 38%ILE
 -214M 0.15% 22F 0.01% -5P 53CM\$ 52NM\$ 44FM\$
 -0.5PL -2.8LIV -0.1DPR -0.9CCR 0.0HCR 2.97SCS 71GM\$
 0.0MFV 0.0DAB -0.1KET 0.7MAS 0.0MET 0.3RPL 1.28HTI
 AJCA 04/01/2022 GPTAT 88%R 0.6 GJUI 0.2 GJPI 87%R 11

PASTURE BRED FROM: 07/07/2021 DUE AFTER: 04/12/2022 TO
 COLD RUN JOEL IMPACT
 JE840003207801202
 PA -1330M -31F -35P
 -308CM\$ -308NM\$ -328FM\$
 -0.3PL 0.9DPR 1.4CCR 1.4HCR 3.15SCS
 PA TYPE 1.2 JPI 37%R -59
 DUE AROUND SALE TIME

SISTER(S):
 GOLDEN PLAIN MILLIE
 SELLING AS LOT 43

SIRE:
 RIVER VALLEY CECE CHROME-ET
 JE840003012423929 GT BBR 100 JH1F JNSC A2A2 7JE5004
 CDCB GPTA S 04/01/2022 14330DAUS 1413HRDS 38%RIP
 99%R 586M 0.03% 34F 62%ILE
 99%R -0.02% 18P 353CM\$ 349NM\$ 343FM\$ 343GM\$
 2.4PL -1.8LIV 0.1DPR 0.5CCR 0.8HCR 2.85SCS
 -0.1MFV -0.1DAB 0.2KET 0.2MAS -0.3MET 0.1RPL -0.90HTI
 AJCA 04/01/2022 6323DAUS
 GPTAT 99%R 2.0 GJUI 15.6 GJPI 99%R 87

RIVER VALLEY SAL STRIKER-ET
 JE840003013097975 GT80K BBR 100 JH1F JNSF A2A2 7JE5020
 CDCB GPTA S 04/01/2022 5197DAUS 310HRDS 14%RIP
 99%R 1087M -0.12% 26F 34%ILE
 99%R -0.04% 31P 176CM\$ 181NM\$ 194FM\$ 62GM\$
 0.5PL 0.5LIV -3.7DPR -4.5CCR 1.3HCR 3.18SCS
 0.1MFV -0.5DAB -0.4KET -1.1MAS 1.0MET 0.0RPL -3.35HTI
 AJCA 04/01/2022 1661DAUS
 GPTAT 99%R 0.6 GJUI 1.3 GJPI 99%R 18

DAM:
 GOLDEN PLAIN MALINDA
 USA 067330744
 DHIA HERD # 35-63-1675 CONTROL # 744
 2-03 305 2 16210 5.0 818 3.7 599 96DCR 2072C
 305 2X ME AVG 2L 16662M 797F 648P 2151C
 2-07 77%
 ST SR DF RA RW RL FA FU RH RUW UC UD TP TL RTR RTS
 34 28 34 29 29 27 28 29 24 29 28 26 27 26 27 28
 PPA 321M 37F 19P / YD -52M 20F 12P
 CDCB PTA 04/01/2022 2RECS 56%R 30%ILE
 -109M 0.06% 8F 0.04% 4P 10CM\$ 8NM\$ -23FM\$
 -0.4PL 0.4LIV -1.7DPR -2.4CCR -0.3HCR 3.08SCS -36GM\$
 0.0MFV -0.3DAB -0.1KET -0.2MAS 0.6MET 0.2RPL -1.51HTI
 AJCA 04/01/2022 PTAT 47%R -0.5 JUI -7.2 JPI 49%R -14

GOLDEN PLAIN LIEUTENANT MANDY 90%
 USA 067145357
 DHIA HERD # 48-44-0287 CONTROL # 357
 1-11 258 2 11190 6.3 700 4.1 455 95DCR 1575C
 2-09 305 2 14650 6.5 946 4.6 671 97DCR 2327C
 4-01 289 2 16010 6.2 993 4.1 652 96DCR 2258C
 5-01 277 2 14840 6.6 975 4.3 635 97DCR 2200C
 6-00 305 2 17880 6.2 1105 4.3 775 98DCR 2686C
 7-00 305 2 16250 6.1 988 4.3 701 98DCR 2429C
 305 2X ME AVG 7L 16532M 1034F 703P 2435C
 PPA -3910M -43F -59P / YD -3110M -28F -53P
 CDCB PTA 04/01/2022 5RECS 65%R 12%ILE
 -1361M 0.28% -11F 0.13% -24P -165CM\$ -174NM\$ -251FM\$
 -0.9PL 0.3LIV 1.0DPR 0.7CCR -1.3HCR 3.04SCS -138GM\$
 0.0MFV -0.1DAB 0.2KET 0.7MAS 0.2MET 0.4RPL 1.34HTI
 AJCA 04/01/2022 PTAT 55%R -1.5 JUI -12.8 JPI 56%R -44
 SIRE: WOODSTOCK LLV LIEUTENANT-ET GJPI -53 3%ILE

SISTER(S):
 GOLDEN PLAIN ZUMA MAGGIE 83%
 3-11 305 2 22300 5.6 1238 3.7 832 98DCR 2878C
 JX GOLDEN PLAIN MARTINA {5} 81%

NEXT DAM:
 PETERSEN MILITIA 3629
 SIRE: SUNSET CANYON RP MILITIA-ET GJPI -15 6%ILE
 4TH DAM:
 PETERSEN INFLUENCE 3062
 3-04 305 2 23880 2.9 697 3.5 846 101DCR 2293C

LOT 939 GOLDEN PLAIN COPPER USA 067387939

BORN 03/25/2020 P3
 FEMALE EFI 9.5% AMERICAN ID 939/939

YODER, MERLE
 HUTCHINSON, KS
 BREEDER & OWNER

1-10 47 2 2907 4.8 140 3.3 96 RIP
 16945 735 565 PACT

PA 319M 3F 16P
 198CM\$ 197NM\$ 172FM\$
 2.3PL 0.0DPR 0.9CCR 2.6HCR 3.09SCS

PA TYPE 0.9 JPI 37%R 43

ST SR DF RA RW RL FA FU
 -0.4 0.1 0.6 H0.4 0.3 S0.4 S0.1 1.4
 RH RUW UC UD TP TL RTR RTS
 1.3 0.3 0.1 S0.6 C0.8 L0.4

SUNSET CANYON DOMINICAN-ET
 USA 117013483 GT50K BBR 100 JH1F JNSF 11E770
 CDCB GPTA S 04/01/2022 5684DAUS 534HRDS 2%RIP
 99%R 66M 0.04% 11F 23%ILE
 99%R 0.00% 3P 133CM\$ 129NM\$ 119FM\$ 138GM\$
 1.5PL 0.3LIV 1.5DPR 0.8CCR 3.3HCR 2.84SCS
 -0.1MFV 0.0DAB -0.3KET 0.9MAS 1.3MET 0.2RPL 0.77HTI

AJCA 04/01/2022 1581DAUS
 GPTAT 99%R -1.2 GJUI -11.4 GJPI 99%R 29

ALL LYNN'S IMPULS VIRGINIA-ET 86%
 USA 116159979 GT50K BBR 100 JH1F JNSF
 TATTOO /A1164
 DHIA HERD # 93-24-0331 CONTROL # 1164
 2-02 305 3 18790 4.3 807 3.6 670 93DCR 2220C
 3-09 305 3 22950 4.6 1053 3.6 815 71DCR 2813C
 5-05 305 3 26290 6.0 1585 3.7 982 93DCR 3397C
 305 2X ME AVG 3L 20910M 1063F 774P 2630C
 PPA 1842M 121F 85P / YD 1318M 99F 69P
 CDCB GPTA S 04/01/2022 3RECS 93%R 89%ILE
 639M 0.05% 42F 0.04% 33P 314CM\$ 306NM\$ 240FM\$
 0.9PL 1.4LIV -1.3DPR 0.5CCR -0.2HCR 2.96SCS 265GM\$
 0.2MFV 0.2DAB 0.9KET -1.8MAS 0.3MET -0.4RPL 0.75HTI

AJCA 04/01/2022 GPTAT 91%R 0.2 GJUI -1.6 GJPI 91%R 74

FRESH: 02/03/2022
 BRED: 04/10/2022 DUE: 01/14/2023 TO
 ROWLEYS 1996 DANIEL TUCKER {6}-ET
 JE840003201928443 BBR 100 JH1F JNSF A2A2 507JE1816
 CDCB GPTA S 04/01/2022 0%RIP
 76%R 881M 0.04% 51F 95%ILE
 76%R 0.04% 41P 677CM\$ 668NM\$ 599FM\$ 599GM\$
 5.7PL 2.1LIV 0.2DPR 0.7CCR 1.7HCR 2.98SCS
 0.0MFV 0.3DAB 0.2KET -1.1MAS 0.5MET 0.0RPL -0.13HTI

AJCA 04/01/2022 ODAUS
 GPTAT 77%R 1.1 GJUI 10.8 GJPI 73%R 142

BRED WITH SEXED SEMEN. 72.1 LBS MILK, SCS: 2.9 ON MARCH TEST

SIRE:
 CDF VICEROY-ET
 JE840003002447507 GT50K BBR 100 JH1F JNSF A2A2 11JE1179
 CDCB GPTA S 04/01/2022 9743DAUS 419HRDS 23%RIP
 99%R 776M -0.01% 36F 60%ILE
 99%R 0.03% 35P 343CM\$ 339NM\$ 289FM\$ 317GM\$
 2.3PL 0.8LIV 0.4DPR 2.3CCR 4.1HCR 3.14SCS
 0.1MFV 0.2DAB 0.0KET -2.6MAS 1.1MET -0.2RPL -2.37HTI

AJCA 04/01/2022 4255DAUS
 GPTAT 99%R 0.6 GJUI 1.5 GJPI 99%R 82

DAM:
 GOLDEN PLAIN CAROLYN
 USA 067330784
 DHIA HERD # 35-63-1675 CONTROL # 784

2-00 305 2 15190 4.5 691 3.5 538 96DCR 1850C
 305 2X ME AVG 1L 18561M 831F 660P 2244C

2-04 83%
 ST SR DF RA RW RL FA FU RH RUW UC UD TP TL RTR RTS
 29 26 38 26 29 27 37 37 38 26 37 26 27 38 26

PPA -707M -97F -24P / YD -509M -83F -14P
 CDCB PTA 04/01/2022 2RECS 54%R 38%ILE
 -139M -0.11% -30F 0.01% -4P 53CM\$ 54NM\$ 55FM\$
 2.3PL 0.4LIV -0.4DPR -0.6CCR 1.1HCR 3.04SCS 24GM\$
 0.0MFV -0.1DAB 0.1KET 1.8MAS 0.8MET 0.5RPL 3.40HTI

AJCA 04/01/2022 PTAT 44%R 1.2 JUI 11.9 JPI 49%R 4

HEARTLAND IRWIN TEXAS-ET
 USA 067312531 GT80K BBR 100 JH1F JNSF A2A2 7JE1354
 CDCB GPTA S 04/01/2022 7283DAUS 693HRDS 10%RIP
 99%R 50M -0.13% -26F 18%ILE
 99%R 0.01% 3P 118CM\$ 117NM\$ 111FM\$ 55GM\$
 2.7PL -1.0LIV -1.6DPR -2.0CCR 2.4HCR 3.03SCS
 0.9PL 1.4LIV -1.3DPR 0.5CCR -0.2HCR 2.96SCS 265GM\$
 0.2MFV 0.2DAB 0.1KET 1.5MAS 1.2MET 0.7RPL 4.68HTI

AJCA 04/01/2022 2204DAUS
 GPTAT 99%R 1.9 GJUI 20.8 GJPI 99%R 19

GOLDEN PLAIN CAIRO
 USA 067285553 GT29K BBR 100 JH1F JNSF
 DHIA HERD # 48-44-0287 CONTROL # 553
 PPA 487M 19F 22P / YD 3208M 166F 124P
 CDCB GPTA S 04/01/2022 1RECS 80%R 49%ILE
 -107M -0.06% -18F -0.02% -8P 100CM\$ 104NM\$ 128FM\$
 1.9PL 1.7LIV 0.8DPR 0.8CCR -0.2HCR 3.05SCS 119GM\$
 -0.1MFV 0.0DAB 0.0KET 2.1MAS 0.5MET 0.2RPL 2.96HTI

AJCA 04/01/2022 GPTAT 79%R 0.2 GJUI -3.0 GJPI 77%R 9
 SIRE: CHASIN-RAINBOWS ACT RILEY-ET GJPI -9 6%ILE

NEXT DAM:
 GOLDEN PLAIN JACINTO CANDY 83%
 3-05 305 2 22110 5.3 1163 3.8 842 96DCR 2913C
 SIRE: MASON LEMVIG JACINTO-ET GJPI -41 4%ILE

4TH DAM:
 PETERSEN JEVON 3594
 3-01 305 3 17490 5.1 896 3.6 627 100DCR 2168C

LOT 942 JX GOLDEN PLAIN CHAMPION {4} USA 067387942

BORN 07/02/2020 P1
 FEMALE EFI 9.3% AMERICAN ID 942/942

YODER, MERLE
 HUTCHINSON, KS BREEDER & OWNER

PA -214M -3F -4P
 86CM\$ 84NM\$ 70FM\$
 2.0PL -0.8DPR -0.5CCR 1.2HCR 2.99SCS
 PA TYPE 0.3 JPI 37%R 14
 ST SR DF RA RW RL FA FU
 0.7 -0.4 -0.2 H0.8 0.2 S0.2 S0.5 1.6
 RH RUW UC UD TP TL RTR RTS
 0.0 -1.4 0.4 S2.6 C0.3 S0.6

SHAN-MAR HILARIO CHISEL-ET
 USA 067108037 GT80K BBR 100 JH1F JNSF A2A2 7JE1375
 CDCB GPTA S 04/01/2022 64DAUS 14HRDS 14%RIP
 95%R -248M 0.20% 31F 28%ILE
 95%R 0.09% 9P 169CM\$ 158NM\$ 80FM\$ 119GM\$
 0.7PL -0.1LIV -1.0DPR -1.3CCR 0.7HCR 2.96SCS
 0.1MFV 0.2DAB -0.1KET 0.5MAS 0.1MET 0.0RPL 2.69HTI
 AJCA 04/01/2022 53DAUS
 GPTAT 94%R 0.4 GJUI -2.2 GJPI 93%R 33

BRED: 04/07/2022 DUE: 01/11/2023 TO
 RIVER VALLEY CECE CHROME-ET
 JE840003012423929 BBR 100 JH1F JNSC A2A2 7JE5004
 CDCB GPTA S 04/01/2022 14330DAUS 1413HRDS 38%RIP
 99%R 586M 0.03% 34F 62%ILE
 99%R -0.02% 18P 353CM\$ 349NM\$ 343FM\$ 343GM\$
 2.4PL -1.8LIV 0.1DPR 0.5CCR 0.8HCR 2.85SCS
 -0.1MFV -0.1DAB 0.2KET 0.2MAS -0.3MET 0.1RPL -0.90HTI
 AJCA 04/01/2022 6323DAUS
 GPTAT 99%R 2.0 GJUI 15.6 GJPI 99%R 87

SUNSET CANYON DZZLER V MAID 2348 90%
 USA 118706113 GT8K BBR 100 JH1F JNSF
 TATTOO /C348
 DHIA HERD # 46-34-0120 CONTROL # 2348
 2-11 305 2 24380 6.4 1566 4.0 983 103DCR 3404C
 4-01 269 2 22690 6.3 1438 4.1 935 103DCR 3239C
 4-11 305 2 22980 6.5 1492 4.1 939 103DCR 3252C
 6-01 305 2 24500 6.2 1521 4.1 1008 100DCR 3491C
 305 2X ME AVG 5L 24668M 1508F 982P 3401C
 PPA 2717M 199F 112P / YD 168M 67F 15P
 CDCB GPTA S 04/01/2022 5RECS 90%R 70%ILE
 -469M 0.16% 10F 0.04% -8P 196CM\$ 193NM\$ 164FM\$
 3.9PL 4.1LIV 0.9DPR 1.4CCR 3.3HCR 3.00SCS 140GM\$
 0.1MFV 0.2DAB 0.1KET 1.2MAS 1.0MET 0.2RPL 4.60HTI
 AJCA 04/01/2022 GPTAT 88%R 1.3 GJUI 11.1 GJPI 86%R 43

SIRE:
 OAKLANE DAZZLER DISCO 2127-ET
 USA 067742127 GT99K BBR 100 JH1F JNSF A1A2 7JE1528
 CDCB GPTA S 04/01/2022 8397DAUS 468HRDS 28%RIP
 99%R -261M 0.01% -10F 8%ILE
 99%R 0.00% -10P 5CM\$ 6NM\$ 14FM\$ -83GM\$
 2.2PL 3.1LIV -1.4DPR -0.8CCR 1.5HCR 2.96SCS
 0.1MFV 0.4DAB 0.3KET 0.0MAS 0.3MET -0.1RPL 3.23HTI
 AJCA 04/01/2022 3667DAUS
 GPTAT 99%R 1.4 GJUI 11.5 GJPI 99%R -4

JX FARIA BROTHERS DANIELS {2}-ET
 JE840003011610028 GT99K BBR 88 A2A2 203JE1634
 CDCB GPTA M 04/01/2022 1286DAUS 87HRDS 8%RIP
 99%R -259M 0.05% -1F 15%ILE
 99%R 0.00% -9P 86CM\$ 88NM\$ 95FM\$ 37GM\$
 2.0PL 4.2LIV -0.2DPR -0.7CCR 1.2HCR 3.04SCS
 0.3MFV 0.9DAB 0.4KET -0.7MAS -0.9MET -0.2RPL 5.94HTI
 AJCA 04/01/2022 221DAUS
 GPTAT 95%R 0.7 GJUI 12.4 GJPI 97%R 17M

DAM:
 JX GOLDEN PLAIN CAROLINE {3}
 USA 067330742
 DHIA HERD # 35-63-1675 CONTROL # 742
 2-07 243 2 9290 5.8 536 4.1 383 93DCR 1326C
 305 2X ME AVG 1L 12989M 742F 540P 1870C
 3-01 64%
 ST SR DF RA RW RL FA FU RH RUW UC UD TP TL RTR RTS
 34 37 14 23 29 42 26 18 23 12 10 33 16 16 37 33
 PPA -1659M -11F -20P / YD -1470M -7F -14P
 CDCB PTA 04/01/2022 2RECS 56%R 63%ILE
 -166M 0.06% 5F 0.04% 3P 166CM\$ 162NM\$ 126FM\$
 1.8PL 3.4LIV -0.1DPR -0.2CCR 0.8HCR 3.02SCS 129GM\$
 0.1MFV 0.4DAB 0.3KET 0.5MAS -0.2MET 0.0RPL 4.00HTI
 AJCA 04/01/2022 PTAT 46%R -0.9 JUI 2.1 JPI 50%R 31

GOLDEN PLAIN DIVIDEND CHERYL 85%
 USA 067170435 GT13K BBR 100 JH1F JNSF
 DHIA HERD # 48-44-0287 CONTROL # 435
 2-01 293 2 20320 4.7 964 3.5 707 96DCR 2443C
 3-01 305 2 23440 5.3 1232 3.7 875 98DCR 3027C
 4-01 305 2 23990 5.1 1219 3.7 882 98DCR 3050C
 305 2X ME AVG 4L 23605M 1168F 854P 2951C
 PPA 2030M 65F 58P / YD 1450M 43F 55P
 CDCB GPTA S 04/01/2022 4RECS 84%R 54%ILE
 143M -0.02% 2F 0.02% 9P 125CM\$ 123NM\$ 100FM\$
 1.5PL 2.5LIV -0.1DPR 0.2CCR 0.3HCR 2.99SCS 91GM\$
 -0.1MFV -0.2DAB 0.2KET 1.8MAS 0.4MET 0.1RPL 1.68HTI
 AJCA 04/01/2022 GPTAT 83%R 0.2 GJUI -2.0 GJPI 80%R 24
 SIRE: SUNSET CANYON DIVIDEND-ET GJPI 81 78%ILE

SISTER(S):
 GOLDEN PLAIN COLORADO 82%
 2-09 235 2 15440 4.8 734 3.9 600 93DCR 2008C
 GOLDEN PLAIN CROCUS 82%
 1-10 305 2 17780 4.5 801 3.8 668 96DCR 2209C
 SELLING AS LOT 840

SISTER(S):
 GOLDEN PLAIN DOMINICAN CAROL 81%
 3-09 305 2 19500 6.2 1200 4.2 821 98DCR 2844C
 GOLDEN PLAIN ASTERA 87%
 JX GOLDEN PLAIN CAROL {3} 81%
 2-00 305 2 15620 4.9 759 3.6 565 97DCR 1953C

NEXT DAM:
 GOLDEN PLAIN T-BONE CRISTA 86%
 4-00 305 2 24450 5.6 1369 3.9 959 96DCR 3320C
 SIRE: RICHIES JACE TBONE A364 GJPI -22 4%ILE

4TH DAM:
 GOLDEN PLAIN JEVON CAROLINE
 4-08 288 3 19090 4.8 917 3.5 670 99DCR 2316C

LOT 943 JX GOLDEN PLAIN ZOLA {5} USA 067387943

BORN 07/09/2020 P1
 FEMALE EFI 9.2% AMERICAN ID 943/943

PA 221M -6F 5P
 8CM\$ 9NM\$ 17FM\$
 1.1PL -2.0DPR -1.6CCR 1.0HCR 3.03SCS
 PA TYPE 1.2 JPI 36%R -4
 ST SR DF RA RW RL FA FU
 1.6 0.0 1.1 H0.5 0.4 P0.2 S0.8 1.4
 RH RUW UC UD TP TL RTR RTS
 0.7 -0.2 0.7 S1.9 C0.9 S0.6

BRED: 01/31/2022 DUE: 11/06/2022 TO
 RIVER VALLEY CECE CHROME-ET
 JE840003012423929 BBR 100 JH1F JNSC A2A2 7JE5004
 CDCB GPTA S 04/01/2022 14330DAUS 1413HRDS 38%RIP
 99%R 586M 0.03% 34F 62%ILE
 99%R -0.02% 18P 353CM\$ 349NM\$ 343FM\$ 343GM\$
 2.4PL -1.8LIV 0.1DPR 0.5CCR 0.8HCR 2.85SCS
 -0.1MFV -0.1DAB 0.2KET 0.2MAS -0.3MET 0.1RPL -0.90HTI
 AJCA 04/01/2022 6323DAUS
 GPTAT 99%R 2.0 GJUI 15.6 GJPI 99%R 87

BRED WITH SEXED SEMEN.

SIRE:
 OAKLANE DAZZLER DISCO 2127-ET
 USA 067742127 GT99K BBR 100 JH1F JNSF A1A2 7JE1528
 CDCB GPTA S 04/01/2022 8397DAUS 468HRDS 28%RIP
 99%R -261M 0.01% -10F 8%ILE
 99%R 0.00% -10P 5CM\$ 6NM\$ 14FM\$ -83GM\$
 2.2PL 3.1LIV -1.4DPR -0.8CCR 1.5HCR 2.96SCS
 0.1MFV 0.4DAB 0.3KET 0.0MAS 0.3MET -0.1RPL 3.23HTI
 AJCA 04/01/2022 3667DAUS
 GPTAT 99%R 1.4 GJUI 11.5 GJPI 99%R -4

DAM:
 JX GOLDEN PLAIN ZENDA {4}
 USA 067365808
 DHIA HERD # 48-44-0287 CONTROL # 808
 PPA 2473M -12F 43P / YD 1503M -96F -6P
 CDCB PTA 04/01/2022 1RECS 49%R 30%ILE
 703M -0.16% -1F -0.03% 20P 10CM\$ 12NM\$ 20FM\$
 -0.1PL -4.5LIV -2.5DPR -2.3CCR 0.4HCR 3.09SCS -41GM\$
 0.1MFV 0.0DAB 0.3KET -0.1MAS -0.5MET 0.2RPL 1.15HTI
 PA TYPE 1.0 JUI JPI 43%R -3

YODER, MERLE
 HUTCHINSON, KS BREEDER & OWNER

SHAN-MAR HILARIO CHISEL-ET
 USA 067108037 GT80K BBR 100 JH1F JNSF A2A2 7JE1375
 CDCB GPTA S 04/01/2022 64DAUS 14HRDS 14%RIP
 95%R -248M 0.20% 31F 28%ILE
 95%R 0.09% 9P 169CM\$ 158NM\$ 80FM\$ 119GM\$
 0.7PL -0.1LIV -1.0DPR -1.3CCR 0.7HCR 2.96SCS
 0.1MFV 0.2DAB -0.1KET 0.5MAS 0.1MET 0.0RPL 2.69HTI
 AJCA 04/01/2022 53DAUS
 GPTAT 94%R 0.4 GJUI -2.2 GJPI 93%R 33
 SUNSET CANYON DZZLER V MAID 2348 90%
 USA 118706113 GT8K BBR 100 JH1F JNSF
 TATTOO /C348
 DHIA HERD # 46-34-0120 CONTROL # 2348
 2-11 305 2 24380 6.4 1566 4.0 983 103DCR 3404C
 4-01 269 2 22690 6.3 1438 4.1 935 103DCR 3239C
 4-11 305 2 22980 6.5 1492 4.1 939 103DCR 3252C
 6-01 305 2 24500 6.2 1521 4.1 1008 100DCR 3491C
 305 2X ME AVG 5L 24668M 1508F 982P 3401C
 PPA 2717M 199F 112P / YD 168M 67F 15P
 CDCB GPTA S 04/01/2022 5RECS 90%R 70%ILE
 -469M 0.16% 10F 0.04% -8P 196CM\$ 193NM\$ 164FM\$
 3.9PL 4.1LIV 0.9DPR 1.4CCR 3.3HCR 3.00SCS 140GM\$
 0.1MFV 0.2DAB 0.1KET 1.2MAS 1.0MET 0.2RPL 4.60HTI
 AJCA 04/01/2022 GPTAT 88%R 1.3 GJUI 11.1 GJPI 86%R 43

JX FARIA BROTHERS RONALDINHO {3}
 JE840003126052015 GT99K BBR 100 JH1F JNSF A2A2 7JE1503
 CDCB GPTA S 04/01/2022 5050DAUS 193HRDS 7%RIP
 99%R 1056M -0.05% 40F 49%ILE
 99%R 0.06% 52P 274CM\$ 267NM\$ 179FM\$ 164GM\$
 -0.1PL -6.9LIV -4.8DPR -4.6CCR -0.3HCR 3.21SCS
 0.2MFV 0.2DAB 0.1KET -0.6MAS -1.4MET 0.3RPL 1.69HTI
 AJCA 04/01/2022 783DAUS
 GPTAT 99%R 1.7 GJUI 11.8 GJPI 99%R 53

GOLDEN PLAIN ZIRCONE {5} 76%
 USA 067285591
 DHIA HERD # 48-44-0287 CONTROL # 591
 2-07 259 2 19870 4.0 789 3.3 662 94DCR 2178C
 305 2X ME AVG 1L 26681M 1038F 889P 2891C
 PPA 3083M -6F 61P / YD 2675M -14F 49P
 CDCB PTA 04/01/2022 1RECS 53%R 13%ILE
 237M -0.16% -22F -0.05% -3P -157CM\$ -151NM\$ -102FM\$
 -0.6PL -1.7LIV -0.9DPR -0.6CCR 0.1HCR 3.03SCS -161GM\$
 0.0MFV -0.1DAB 0.4KET 0.4MAS 0.4MET 0.1RPL 0.94HTI
 AJCA 04/01/2022 PTAT 47%R 0.2 JUI -5.1 JPI 46%R -38
 SIRE: JARS OF CLAY BARNABAS GJPI -16 7%ILE

SISTER(S):
 GOLDEN PLAIN TBONE ZENITH {5} 87%
 1-09 305 2 17510 5.5 971 3.5 616 97DCR 2129C

NEXT DAM:
 GOLDEN PLAIN CHARLIE ZOE {4} 86%
 5-01 305 2 25040 4.9 1217 3.6 905 98DCR 3129C
 SIRE: GOLDEN PLAIN IMPULS CHARLIE JPI -40 3%ILE

4TH DAM:
 PETERSEN IATOLA 3613 {3}
 4-05 288 3 16890 4.8 814 3.8 644 99DCR 2196C

LOT 944 GOLDEN PLAIN JUSTINE USA 067387944

BORN 07/10/2020 P1
 FEMALE EFI 8.8% AMERICAN ID 944/944

PA 257M -1F 5P
 53CM\$ 54NM\$ 65FM\$
 1.3PL -1.7DPR -1.5CCR 1.0HCR 2.95SCS
 PA TYPE 1.3 JPI 37%R 12
 ST SR DF RA RW RL FA FU
 2.0 0.0 1.1 H0.5 0.7 P0.3 S0.9 1.6
 RH RUW UC UD TP TL RTR RTS
 1.0 0.2 0.6 S2.1 C1.4 S0.6

BRED: 12/17/2021 DUE: 09/22/2022 TO
 KASH-IN SUGAR DADDY-ET
 JE840003149286929 BBR 100 JH1F JNSF A2A2 551JE1798
 CDCB GPTA S 04/01/2022 0%RIP
 78%R 682M 0.18% 73F 94%ILE
 78%R 0.10% 47P 663CM\$ 645NM\$ 515FM\$ 571GM\$
 4.2PL -0.4LIV -0.8DPR -0.6CCR 0.9HCR 2.83SCS
 0.0MFV 0.1DAB 0.0KET -0.5MAS 0.8MET 0.0RPL -0.14HTI
 AJCA 04/01/2022 ODAUS
 GPTAT 80%R 1.3 GJUI 5.7 GJPI 75%R 145
 BRED WITH SEXED SEMEN.

SIRE:
 OAKLANE DAZZLER DISCO 2127-ET
 USA 067742127 GT99K BBR 100 JH1F JNSF A1A2 7JE1528
 CDCB GPTA S 04/01/2022 8397DAUS 468HRDS 28%RIP
 99%R -261M 0.01% -10F 8%ILE
 99%R 0.00% -10P 5CM\$ 6NM\$ 14FM\$ -83GM\$
 2.2PL 3.1LIV -1.4DPR -0.8CCR 1.5HCR 2.96SCS
 0.1MFV 0.4DAB 0.3KET 0.0MAS 0.3MET -0.1RPL 3.23HTI
 AJCA 04/01/2022 3667DAUS
 GPTAT 99%R 1.4 GJUI 11.5 GJPI 99%R -4

DAM:
 JX GOLDEN PLAIN JANELL {6}
 USA 067330772
 DHIA HERD # 48-44-0287 CONTROL # 772
 2-05 305 2 20230 4.5 914 3.6 732 96DCR 2477C
 3-10 101 2 9405 3.4 316 3.3 310 RIP
 22915 878 782 PACT
 305 2X ME AVG 1L 24491M 1077F 879P 2942C
 3-00 86%
 ST SR DF RA RW RL FA FU RH RUW UC UD TP TL RTR RTS
 44 32 36 29 35 18 31 37 39 37 29 27 36 19 36 34
 PPA 4519M 51F 127P / YD 3529M 36F 97P
 CDCB PTA 04/01/2022 2RECS 54%R 49%ILE
 774M -0.13% 9F -0.04% 20P 101CM\$ 102NM\$ 115FM\$
 0.3PL -0.8LIV -1.9DPR -2.1CCR 0.5HCR 2.94SCS 49GM\$
 0.0MFV 0.0DAB 0.3KET 0.8MAS 0.4MET 0.0RPL 1.91HTI
 AJCA 04/01/2022 PTAT 45%R 1.2 JUI 8.0 JPI 47%R 27
 SELLING AS LOT 772

YODER, MERLE
 HUTCHINSON, KS
 BREEDER & OWNER

SHAN-MAR HILARIO CHISEL-ET
 USA 067108037 GT80K BBR 100 JH1F JNSF A2A2 7JE1375
 CDCB GPTA S 04/01/2022 64DAUS 14HRDS 14%RIP
 95%R -248M 0.20% 31F 28%ILE
 95%R 0.09% 9P 169CM\$ 158NM\$ 80FM\$ 119GM\$
 0.7PL -0.1LIV -1.0DPR -1.3CCR 0.7HCR 2.96SCS
 0.1MFV 0.2DAB -0.1KET 0.5MAS 0.1MET 0.0RPL 2.69HTI
 AJCA 04/01/2022 53DAUS
 GPTAT 94%R 0.4 GJUI -2.2 GJPI 93%R 33
 SUNSET CANYON DZZLER V MAID 2348 90%
 USA 118706113 GT8K BBR 100 JH1F JNSF
 TATTOO /C348
 DHIA HERD # 46-34-0120 CONTROL # 2348
 2-11 305 2 24380 6.4 1566 4.0 983 103DCR 3404C
 4-01 269 2 22690 6.3 1438 4.1 935 103DCR 3239C
 4-11 305 2 22980 6.5 1492 4.1 939 103DCR 3252C
 6-01 305 2 24500 6.2 1521 4.1 1008 100DCR 3491C
 305 2X ME AVG 5L 24668M 1508F 982P 3401C
 PPA 2717M 199F 112P / YD 168M 67F 15P
 CDCB GPTA S 04/01/2022 5RECS 90%R 70%ILE
 -469M 0.16% 10F 0.04% -8P 196CM\$ 193NM\$ 164FM\$
 3.9PL 4.1LIV 0.9DPR 1.4CCR 3.3HCR 3.00SCS 140GM\$
 0.1MFV 0.2DAB 0.1KET 1.2MAS 1.0MET 0.2RPL 4.60HTI
 AJCA 04/01/2022 GPTAT 88%R 1.3 GJUI 11.1 GJPI 86%R 43

JARS OF CLAY BARNABAS
 USA 067342492 GT80K BBR 100 JH1F JNSF A2A2 7JE1294
 CDCB GPTA S 04/01/2022 717DAUS 1200HRDS 10%RIP
 99%R 233M -0.01% 9F 7%ILE
 99%R -0.02% 5P -41CM\$ -39NM\$ -28FM\$ -134GM\$
 -0.2PL -3.1LIV -3.7DPR -3.8CCR 1.0HCR 3.05SCS
 0.0MFV -0.1DAB 0.6KET 0.2MAS 0.7MET 0.1RPL 0.95HTI
 AJCA 04/01/2022 3312DAUS
 GPTAT 99%R 1.7 GJUI 11.5 GJPI 99%R -16
 JX GOLDEN PLAIN JAMAICA {5} 75%
 USA 067293618
 DHIA HERD # 48-44-0287 CONTROL # 618
 1-07 305 2 19910 4.8 963 3.5 697 97DCR 2409C
 305 2X ME AVG 1L 26453M 1252F 931P 3218C
 PPA 2133M 77F 56P / YD 2424M 82F 62P
 CDCB PTA 04/01/2022 1RECS 51%R 70%ILE
 597M -0.08% 11F -0.03% 15P 194CM\$ 193NM\$ 202FM\$
 1.5PL 1.3LIV 0.2DPR 0.2CCR -0.1HCR 2.87SCS 176GM\$
 0.1MFV 0.1DAB 0.0KET 1.3MAS 0.1MET -0.1RPL 3.69HTI
 AJCA 04/01/2022 PTAT 45%R 0.2 JUI -0.9 JPI 44%R 47
 SIRE: JX WILSONVIEW MARVEL SCORCH {4}-ET GJPI 32 29%ILE
 NEXT DAM:
 HILMAR HENDRIX 466 79%
 SIRE: PF LENNOX HENDRIX GJPI 99 79%ILE
 4TH DAM:
 HILMAR SUNNY 29077 77%
 1-10 305 2 18810 4.5 842 3.3 613 97DCR 2116C

LOT 945 JX GOLDEN PLAIN DANELLE {6} USA 067387945

BORN 07/13/2020 P3
 FEMALE EFI 9.7% AMERICAN ID 945/945

YODER, MERLE
 HUTCHINSON, KS BREEDER & OWNER

PA 842M 31F 20P
 228CM\$ 230NM\$ 253FM\$
 0.7PL -1.9DPR -1.5CCR -0.1HCR 2.96SCS
 PA TYPE 1.2 JPI 37%R 45
 ST SR DF RA RW RL FA FU
 0.2 -0.3 1.4 H0.1 -0.2 S0.3 S0.0 0.8
 RH RUW UC UD TP TL RTR RTS
 1.2 1.3 1.0 S0.4 C1.4 L0.0

SCHULTZ LEGAL CRITIC-P
 USA 117217618 GT50K BBR 100 JH1C JNSC 11JE1098
 CDCB GPTA S 04/01/2022 4099DAUS 392HRDS 3%RIP
 99%R -61M 0.04% 6F 49%ILE
 99%R 0.03% 4P 270CM\$ 265NM\$ 234FM\$ 227GM\$
 2.9PL 0.9LIV -0.7DPR -0.9CCR -1.7HCR 2.90SCS
 -0.3MFV 0.3DAB 0.6KET 1.4MAS 0.4MET 0.0RPL 1.69HTI
 AJCA 04/01/2022 2569DAUS
 GPTAT 99%R 0.9 GJUI 8.8 GJPI 99%R 46
 LYON CELEBRITY CECE-ET 91%
 USA 117046049 GT50K BBR 100 JH1C JNSF
 TATTOO J05/J05
 DHIA HERD # 33-87-0722 CONTROL # 813
 2-02 305 3 18470 4.7 865 3.4 633 100DCR 2187C
 4-03 271 3 22660 4.4 999 3.6 823 102DCR 2740C
 305 2X ME AVG 2L 19070M 900F 699P 2370C
 PPA 1197M 90F 41P / YD -18M 58F 5P
 CDCB GPTA S 04/01/2022 2RECS 90%R 38%ILE
 -214M 0.15% 22F 0.01% -5P 53CM\$ 52NM\$ 44FM\$
 -0.5PL -2.8LIV -0.1DPR -0.9CCR 0.0HCR 2.97SCS 71GM\$
 0.0MFV 0.0DAB -0.1KET 0.7MAS 0.0MET 0.3RPL 1.28HTI
 AJCA 04/01/2022 GPTAT 88%R 0.6 GJUI 0.2 GJPI 87%R 11

BRED: 01/28/2022 DUE: 11/03/2022 TO
 VALSIGNA PINE BLIZZARD
 JE840003126987947 BBR 100 JH1F JNSF 7JE1965
 CDCB GPTA S 04/01/2022 0%RIP
 77%R 893M 0.09% 63F 93%ILE
 78%R 0.08% 50P 625CM\$ 611NM\$ 501FM\$ 529GM\$
 4.5PL 0.3LIV -0.7DPR 0.5CCR 3.2HCR 2.94SCS
 0.0MFV 0.1DAB -0.3KET -0.3MAS 0.3MET 0.0RPL -0.34HTI
 AJCA 04/01/2022 ODAUS
 GPTAT 80%R 1.3 GJUI 9.1 GJPI 75%R 142
 BRED WITH SEXED SEMEN.

SIRE:
 RIVER VALLEY CECE CHROME-ET
 JE840003012423929 GT BBR 100 JH1F JNSC A2A2 7JE5004
 CDCB GPTA S 04/01/2022 14330DAUS 1413HRDS 38%RIP
 99%R 586M 0.03% 34F 62%ILE
 99%R -0.02% 18P 353CM\$ 349NM\$ 343FM\$ 343GM\$
 2.4PL -1.8LIV 0.1DPR 0.5CCR 0.8HCR 2.85SCS
 -0.1MFV -0.1DAB 0.2KET 0.2MAS -0.3MET 0.1RPL -0.90HTI
 AJCA 04/01/2022 6323DAUS
 GPTAT 99%R 2.0 GJUI 15.6 GJPI 99%R 87

DAM:
 JX GOLDEN PLAIN DARLENE {5}
 USA 067330799
 DHIA HERD # 48-44-0287 CONTROL # 799
 2-01 305 2 16000 4.7 757 3.2 517 96DCR 1784C
 3-02 204 2 13153 4.6 599 3.5 462 RIP
 19246 861 691 PACT
 305 2X ME AVG 1L 20231M 930F 648P 2236C
 2-07 82%
 ST SR DF RA RW RL FA FU RH RUW UC UD TP TL RTR RTS
 35 32 36 27 29 29 31 32 37 27 33 32 35 15 37 29
 PPA 1423M 30F 4P / YD 1974M 46F 16P
 CDCB PTA 04/01/2022 2RECS 55%R 50%ILE
 1097M -0.12% 27F -0.08% 22P 103CM\$ 110NM\$ 163FM\$
 -1.0PL -4.0LIV -3.9DPR -3.4CCR -0.9HCR 3.06SCS 44GM\$
 -0.1MFV -0.4DAB 0.1KET -2.4MAS 0.0MET -0.2RPL -7.0OHTI
 AJCA 04/01/2022 PTAT 47%R 0.3 JUI -0.1 JPI 50%R 2
 SELLING AS LOT 799

JX SCHULTZ VOLCANO HARRIS {4}
 USA 118157731 GT80K BBR 100 JH1F JNSF A1A2 29JE3866
 CDCB GPTA S 04/01/2022 11168DAUS 489HRDS 6%RIP
 99%R 1680M -0.13% 51F 64%ILE
 99%R 0.00% 62P 371CM\$ 365NM\$ 311FM\$ 225GM\$
 -0.3PL -5.9LIV -6.9DPR -5.8CCR 0.1HCR 3.00SCS
 0.1MFV -0.4DAB 0.1KET -3.3MAS 0.9MET -0.1RPL -6.2OHTI
 AJCA 04/01/2022 3200DAUS
 GPTAT 99%R 0.1 GJUI -5.5 GJPI 99%R 54

GOLDEN PLAIN DARLING 83%
 USA 067170492 GT13K BBR 100 JH1F JNSF
 DHIA HERD # 48-44-0287 CONTROL # 492
 1-06 305 2 19520 4.3 837 3.0 584 97DCR 2013C
 2-10 263 2 18410 4.9 907 3.4 629 97DCR 2173C
 3-08 305 2 20940 4.1 850 3.4 703 98DCR 2332C
 305 2X ME AVG 3L 24699M 1065F 792P 2701C
 PPA 2069M -4F -15P / YD 1924M 16F 2P
 CDCB GPTA S 04/01/2022 3RECS 82%R 18%ILE
 840M -0.22% -7F -0.12% 5P -101CM\$ -88NM\$ 10FM\$
 -1.7PL -2.0LIV -0.8DPR -1.0CCR -1.9HCR 3.11SCS -77GM\$
 -0.3MFV -0.4DAB 0.1KET -1.6MAS -0.8MET -0.4RPL -8.01HTI
 AJCA 04/01/2022 GPTAT 83%R 0.4 GJUI 1.3 GJPI 78%R -31
 SIRE: DUTCH HOLLOW PRESCOTT {6}-ET GJPI 12 12%ILE

SISTER(S):
 GOLDEN PLAIN VALENTINO DONNA 84%
 3-01 305 2 21630 5.1 1095 3.7 797 98DCR 2757C
 GOLDEN PLAIN DENMARK {6} 82%

NEXT DAM:
 GOLDEN PLAIN HEADLINE DAHLIA 80%
 3-10 305 2 22820 5.4 1241 3.8 875 96DCR 3028C
 SIRE: SCHULTZ RESCUE HEADLINE GJPI 2 9%ILE

4TH DAM:
 GOLDEN PLAIN ABE DAFFODIL

LOT 946 GOLDEN PLAIN VENUS USA 067387946

BORN 07/15/2020 P3
 FEMALE EFI 9.0% AMERICAN ID 946/946

YODER, MERLE
 HUTCHINSON, KS
 BREEDER & OWNER

PA 147M 17F 7P
 155CM\$ 152NM\$ 141FM\$
 1.2PL -0.1DPR 0.7CCR 0.6HCR 2.94SCS
 PA TYPE 1.2 JPI 36%R 39
 ST SR DF RA RW RL FA FU
 1.2 -0.2 1.3 L0.0 0.4 S0.0 S0.3 1.0
 RH RUW UC UD TP TL RTR RTS
 1.2 1.1 1.1 S1.1 C1.4 S0.1

BRED: 12/17/2021 DUE: 09/22/2022 TO
 SEXING JIG VIKTOR-ET
 JE840003146621465 BBR 100 JH1F JNSF A2A2 551JE1862
 CDCB GPTA S 04/01/2022 0%RIP
 77%R 937M 0.15% 78F 97%ILE
 77%R 0.08% 52P 722CM\$ 705NM\$ 587FM\$ 584GM\$
 4.9PL 0.8LIV -1.9DPR -1.2CCR -0.4HCR 2.81SCS
 0.0MFV 0.2DAB 0.3KET -1.0MAS 0.8MET -0.1RPL -0.25HTI
 AJCA 04/01/2022 ODAUS
 GPTAT 79%R 1.5 GJUI 10.0 GJPI 74%R 152
 BRED WITH SEXED SEMEN

SIRE:
 RIVER VALLEY CECE CHROME-ET
 JE840003012423929 GT BBR 100 JH1F JNSC A2A2 7JE5004
 CDCB GPTA S 04/01/2022 14330DAUS 1413HRDS 38%RIP
 99%R 586M 0.03% 34F 62%ILE
 99%R -0.02% 18P 353CM\$ 349NM\$ 343FM\$ 343GM\$
 2.4PL -1.8LIV 0.1DPR 0.5CCR 0.8HCR 2.85SCS
 -0.1MFV -0.1DAB 0.2KET 0.2MAS -0.3MET 0.1RPL -0.90HTI
 AJCA 04/01/2022 6323DAUS
 GPTAT 99%R 2.0 GJUI 15.6 GJPI 99%R 87

DAM:
 GOLDEN PLAIN VALERIAN (TWIN)
 USA 067365821
 DHIA HERD # 48-44-0287 CONTROL # 821
 PPA -162M -16F -5P / YD -2298M -74F -69P
 CDCB PTA 04/01/2022 1RECS 48%R 22%ILE
 -292M 0.06% -1F 0.03% -5P -44CM\$ -45NM\$ -62FM\$
 0.0PL -1.2LIV -0.2DPR 0.9CCR 0.4HCR 3.02SCS -44GM\$
 0.1MFV -0.2DAB 0.5KET -0.7MAS 0.3MET -0.1RPL -0.46HTI
 PA TYPE 0.5 JUI JPI 43%R -10

SISTER(S):
 GOLDEN PLAIN ALI 80%
 1-10 301 2 16220 4.9 801 3.6 577 96DCR 1994C
 GOLDEN PLAIN ADENA 80%
 2-01 305 2 17400 5.0 868 3.6 634 97DCR 2192C

SCHULTZ LEGAL CRITIC-P
 USA 117217618 GT50K BBR 100 JH1C JNSC 11JE1098
 CDCB GPTA S 04/01/2022 4099DAUS 392HRDS 3%RIP
 99%R -61M 0.04% 6F 49%ILE
 99%R 0.03% 4P 270CM\$ 265NM\$ 234FM\$ 227GM\$
 2.9PL 0.9LIV -0.7DPR -0.9CCR -1.7HCR 2.90SCS
 -0.3MFV 0.3DAB 0.6KET 1.4MAS 0.4MET 0.0RPL 1.69HTI
 AJCA 04/01/2022 2569DAUS
 GPTAT 99%R 0.9 GJUI 8.8 GJPI 99%R 46
 LYON CELEBRITY CECE-ET 91%
 USA 117046049 GT50K BBR 100 JH1C JNSF
 TATTOO J05/J05
 DHIA HERD # 33-87-0722 CONTROL # 813
 2-02 305 3 18470 4.7 865 3.4 633 100DCR 2187C
 4-03 271 3 22660 4.4 999 3.6 823 102DCR 2740C
 305 2X ME AVG 2L 19070M 900F 699P 2370C
 PPA 1197M 90F 41P / YD -18M 58F 5P
 CDCB GPTA S 04/01/2022 2RECS 90%R 38%ILE
 -214M 0.15% 22F 0.01% -5P 53CM\$ 52NM\$ 44FM\$
 -0.5PL -2.8LIV -0.1DPR -0.9CCR 0.0HCR 2.97SCS 71GM\$
 0.0MFV 0.0DAB -0.1KET 0.7MAS 0.0MET 0.3RPL 1.28HTI
 AJCA 04/01/2022 GPTAT 88%R 0.6 GJUI 0.2 GJPI 87%R 11

JARS OF CLAY BARNABAS
 USA 067342492 GT80K BBR 100 JH1F JNSF A2A2 7JE1294
 CDCB GPTA S 04/01/2022 7171DAUS 1200HRDS 10%RIP
 99%R 233M -0.01% 9F 7%ILE
 99%R -0.02% 5P -41CM\$ -39NM\$ -28FM\$ -134GM\$
 -0.2PL -3.1LIV -3.7DPR -3.8CCR 1.0HCR 3.05SCS
 0.0MFV -0.1DAB 0.6KET 0.2MAS 0.7MET 0.1RPL 0.95HTI
 AJCA 04/01/2022 3312DAUS
 GPTAT 99%R 1.7 GJUI 11.5 GJPI 99%R -16

GOLDEN PLAIN IMPULSE ANDREA 82%
 USA 067145385
 DHIA HERD # 48-44-0287 CONTROL # 385
 2-02 305 2 17060 5.5 935 3.8 653 95DCR 2260C
 3-02 283 2 16810 6.2 1040 4.3 727 97DCR 2520C
 4-01 282 2 18350 6.0 1094 4.2 778 97DCR 2696C
 5-00 305 2 17920 6.0 1084 4.3 779 98DCR 2700C
 305 2X ME AVG 5L 18074M 1006F 739P 2523C
 PPA -1976M 3F -11P / YD -1745M -6F -21P
 CDCB PTA 04/01/2022 5RECS 63%R 19%ILE
 -624M 0.14% -2F 0.08% -7P -65CM\$ -71NM\$ -124FM\$
 -0.5PL 0.0LIV 3.0DPR 4.1CCR -0.6HCR 3.03SCS 16GM\$
 0.2MFV -0.2DAB 0.4KET -1.5MAS -0.1MET -0.3RPL -1.25HTI
 AJCA 04/01/2022 PTAT 33%R -0.8 JUI -3.2 JPI 52%R 4
 SIRE: ISDK Q IMPULS GJPI 22 10%ILE

NEXT DAM:
 GOLDEN PLAIN T-BONE LOLLY 74%
 SIRE: RICHIES JACE TBONE A364 GJPI -22 4%ILE

4TH DAM:
 PETERSEN TITANIUM 3580 {6}
 4-04 305 3 23950 4.8 1155 3.3 802 99DCR 2770C

LOT 947 GOLDEN PLAIN CAROLE (TWIN) USA 067387947

BORN 07/15/2020 P6
 FEMALE EFI 9.9% AMERICAN ID 947/947 A2A2

YODER, MERLE
 HUTCHINSON, KS BREEDER & OWNER

PA 525M 21F 23P
 235CM\$ 230NM\$ 194FM\$
 1.1PL 0.2DPR 0.6CCR 1.1HCR 2.93SCS
 PA TYPE 1.3 JPI 37%R 66
 ST SR DF RA RW RL FA FU
 1.6 0.0 1.8 L0.4 0.6 S0.5 L0.2 1.0
 RH RUW UC UD TP TL RTR RTS
 1.3 1.4 1.0 S0.5 C0.9 L0.2

SCHULTZ LEGAL CRITIC-P
 USA 117217618 GT50K BBR 100 JH1C JNSC 11JE1098
 CDCB GPTA S 04/01/2022 4099DAUS 392HRDS 3%RIP
 99%R -61M 0.04% 6F 49%ILE
 99%R 0.03% 4P 270CM\$ 265NM\$ 234FM\$ 227GM\$
 2.9PL 0.9LIV -0.7DPR -0.9CCR -1.7HCR 2.90SCS
 -0.3MFV 0.3DAB 0.6KET 1.4MAS 0.4MET 0.0RPL 1.69HTI
 AJCA 04/01/2022 2569DAUS
 GPTAT 99%R 0.9 GJUI 8.8 GJPI 99%R 46

BRED: 12/17/2021 DUE: 09/22/2022 TO
 KASH-IN SALSA-P-ET
 JE840003013871195 BBR 100 JH1F JNSF A1A2 7JE1474
 CDCB GPTA S 04/01/2022 81DAUS 38HRDS 6%RIP
 94%R 935M -0.02% 41F 56%ILE
 94%R 0.03% 40P 319CM\$ 313NM\$ 259FM\$ 258GM\$
 1.3PL -0.8LIV -1.3DPR -0.3CCR 1.5HCR 3.04SCS
 0.1MFV 0.2DAB 0.0KET -0.1MAS 1.4MET -0.2RPL 2.09HTI
 AJCA 04/01/2022 34DAUS
 GPTAT 89%R 1.1 GJUI 7.0 GJPI 89%R 79
 BRED WITH SEXED SEMEN

LYON CELEBRITY CECE-ET 91%
 USA 117046049 GT50K BBR 100 JH1C JNSF
 TATTOO J05/J05
 DHIA HERD # 33-87-0722 CONTROL # 813
 2-02 305 3 18470 4.7 865 3.4 633 100DCR 2187C
 4-03 271 3 22660 4.4 999 3.6 823 102DCR 2740C
 305 2X ME AVG 2L 19070M 900F 699P 2370C
 PPA 1197M 90F 41P / YD -18M 58F 5P
 CDCB GPTA S 04/01/2022 2RECS 90%R 38%ILE
 -214M 0.15% 22F 0.01% -5P 53CM\$ 52NM\$ 44FM\$
 -0.5PL -2.8LIV -0.1DPR -0.9CCR 0.0HCR 2.97SCS 71GM\$
 0.0MFV 0.0DAB -0.1KET 0.7MAS 0.0MET 0.3RPL 1.28HTI
 AJCA 04/01/2022 GPTAT 88%R 0.6 GJUI 0.2 GJPI 87%R 11

SISTER(S):
 GOLDEN PLAIN CYNDA
 SELLING AS LOT 948

SIRE:
 RIVER VALLEY CECE CHROME-ET
 JE840003012423929 GT BBR 100 JH1F JNSC A2A2 7JE5004
 CDCB GPTA S 04/01/2022 14330DAUS 1413HRDS 38%RIP
 99%R 586M 0.03% 34F 62%ILE
 99%R -0.02% 18P 353CM\$ 349NM\$ 343FM\$ 343GM\$
 2.4PL -1.8LIV 0.1DPR 0.5CCR 0.8HCR 2.85SCS
 -0.1MFV -0.1DAB 0.2KET 0.2MAS -0.3MET 0.1RPL -0.90HTI
 AJCA 04/01/2022 6323DAUS
 GPTAT 99%R 2.0 GJUI 15.6 GJPI 99%R 87

ROWLEYS 11 VISIONARY CHILI-ET
 USA 118201001 GT80K BBR 100 JH1F JNSC A2A2 29JE3867
 CDCB GPTA S 04/01/2022 6106DAUS 643HRDS 7%RIP
 99%R 189M 0.05% 19F 37%ILE
 99%R 0.07% 22P 213CM\$ 204NM\$ 127FM\$ 259GM\$
 0.3PL -1.7LIV 1.4DPR 2.6CCR 3.6HCR 3.00SCS
 0.1MFV 0.8DAB -0.2KET -0.9MAS 0.4MET 0.3RPL 3.14HTI
 AJCA 04/01/2022 2694DAUS
 GPTAT 99%R 0.6 GJUI 3.8 GJPI 99%R 70

DAM:
 GOLDEN PLAIN CAMELLIA
 USA 067365814
 DHIA HERD # 48-44-0287 CONTROL # 814
 1-10 305 2 16790 4.6 764 3.9 658 96DCR 2138C
 305 2X ME AVG 2L 20140M 870F 768P 2460C
 2-04 79%
 ST SR DF RA RW RL FA FU RH RUW UC UD TP TL RTR RTS
 47 34 36 27 33 34 27 32 34 27 31 26 19 21 37 34
 PPA 2062M 60F 102P / YD 1663M 17F 86P
 CDCB PTA 04/01/2022 2RECS 55%R 50%ILE
 463M -0.07% 8F 0.05% 28P 117CM\$ 110NM\$ 44FM\$
 -0.3PL -0.2LIV 0.2DPR 0.7CCR 1.4HCR 3.01SCS 119GM\$
 0.1MFV 0.3DAB 0.0KET -0.3MAS 0.4MET 0.4RPL 2.23HTI
 AJCA 04/01/2022 PTAT 47%R 0.6 JUI 1.9 JPI 48%R 44

GOLDEN PLAIN COLORADO 82%
 USA 067285585
 DHIA HERD # 48-44-0287 CONTROL # 585
 1-10 270 2 15170 4.8 725 3.7 565 95DCR 1943C
 2-09 235 2 15440 4.8 734 3.9 600 93DCR 2008C
 305 2X ME AVG 2L 22128M 1022F 830P 2789C
 PPA 1428M -10F 63P / YD 1106M -17F 46P
 CDCB PTA 04/01/2022 2RECS 60%R 54%ILE
 449M -0.10% 0F 0.02% 21P 126CM\$ 123NM\$ 88FM\$
 1.1PL 1.3LIV -1.0DPR -1.3CCR -0.8HCR 3.03SCS 70GM\$
 0.1MFV -0.2DAB 0.2KET 0.3MAS 0.4MET 0.5RPL 1.31HTI
 AJCA 04/01/2022 PTAT 53%R 0.7 JUI 0.0 JPI 53%R 23
 SIRE: BUTTERCREST GALVANIZE GJPI -1 9%ILE

SISTER(S):
 GOLDEN PLAIN CROCUS 82%
 1-10 305 2 17780 4.5 801 3.8 668 96DCR 2209C
 SELLING AS LOT 840

NEXT DAM:
 GOLDEN PLAIN DIVIDEND CHERYL 85%
 4-01 305 2 23990 5.1 1219 3.7 882 98DCR 3050C
 SIRE: SUNSET CANYON DIVIDEND-ET GJPI 81 78%ILE

4TH DAM:
 GOLDEN PLAIN T-BONE CRISTA 86%
 4-00 305 2 24450 5.6 1369 3.9 959 96DCR 3320C

LOT 948 GOLDEN PLAIN CYNDA (TWIN) USA 067387948

BORN 07/15/2020 P6
 FEMALE EFI 9.9% AMERICAN ID 948/948 A2A2

YODER, MERLE
 HUTCHINSON, KS BREEDER & OWNER

PA 525M 21F 23P
 235CM\$ 230NM\$ 194FM\$
 1.1PL 0.2DPR 0.6CCR 1.1HCR 2.93SCS
 PA TYPE 1.3 JPI 37%R 66
 ST SR DF RA RW RL FA FU
 1.6 0.0 1.8 L0.4 0.6 S0.5 L0.2 1.0
 RH RUW UC UD TP TL RTR RTS
 1.3 1.4 1.0 S0.5 C0.9 L0.2

SCHULTZ LEGAL CRITIC-P
 USA 117217618 GT50K BBR 100 JH1C JNSC 11JE1098
 CDCB GPTA S 04/01/2022 4099DAUS 392HRDS 3%RIP
 99%R -61M 0.04% 6F 49%ILE
 99%R 0.03% 4P 270CM\$ 265NM\$ 234FM\$ 227GM\$
 2.9PL 0.9LIV -0.7DPR -0.9CCR -1.7HCR 2.90SCS
 -0.3MFV 0.3DAB 0.6KET 1.4MAS 0.4MET 0.0RPL 1.69HTI
 AJCA 04/01/2022 2569DAUS
 GPTAT 99%R 0.9 GJUI 8.8 GJPI 99%R 46

BRED: 04/10/2022 DUE: 01/14/2023 TO
 VALSIGNA PINE BLIZZARD
 JE840003126987947 BBR 100 JH1F JNSF 7JE1965
 CDCB GPTA S 04/01/2022 0%RIP
 77%R 893M 0.09% 63F 93%ILE
 78%R 0.08% 50P 625CM\$ 611NM\$ 501FM\$ 529GM\$
 4.5PL 0.3LIV -0.7DPR 0.5CCR 3.2HCR 2.94SCS
 0.0MFV 0.1DAB -0.3KET -0.3MAS 0.3MET 0.0RPL -0.34HTI
 AJCA 04/01/2022 ODAUS
 GPTAT 80%R 1.3 GJUI 9.1 GJPI 75%R 142
 BRED WITH SEXED SEMEN

LYON CELEBRITY CECE-ET 91%
 USA 117046049 GT50K BBR 100 JH1C JNSF
 TATTOO J05/J05
 DHIA HERD # 33-87-0722 CONTROL # 813
 2-02 305 3 18470 4.7 865 3.4 633 100DCR 2187C
 4-03 271 3 22660 4.4 999 3.6 823 102DCR 2740C
 305 2X ME AVG 2L 19070M 900F 699P 2370C
 PPA 1197M 90F 41P / YD -18M 58F 5P
 CDCB GPTA S 04/01/2022 2RECS 90%R 38%ILE
 -214M 0.15% 22F 0.01% -5P 53CM\$ 52NM\$ 44FM\$
 -0.5PL -2.8LIV -0.1DPR -0.9CCR 0.0HCR 2.97SCS 71GM\$
 0.0MFV 0.0DAB -0.1KET 0.7MAS 0.0MET 0.3RPL 1.28HTI
 AJCA 04/01/2022 GPTAT 88%R 0.6 GJUI 0.2 GJPI 87%R 11

SISTER(S):
 GOLDEN PLAIN CAROLE
 SELLING AS LOT 947

SIRE:
 RIVER VALLEY CECE CHROME-ET
 JE840003012423929 GT BBR 100 JH1F JNSC A2A2 7JE5004
 CDCB GPTA S 04/01/2022 14330DAUS 1413HRDS 38%RIP
 99%R 586M 0.03% 34F 62%ILE
 99%R -0.02% 18P 353CM\$ 349NM\$ 343FM\$ 343GM\$
 2.4PL -1.8LIV 0.1DPR 0.5CCR 0.8HCR 2.85SCS
 -0.1MFV -0.1DAB 0.2KET 0.2MAS -0.3MET 0.1RPL -0.90HTI
 AJCA 04/01/2022 6323DAUS
 GPTAT 99%R 2.0 GJUI 15.6 GJPI 99%R 87

ROWLEYS 11 VISIONARY CHILI-ET
 USA 118201001 GT80K BBR 100 JH1F JNSC A2A2 29JE3867
 CDCB GPTA S 04/01/2022 6106DAUS 643HRDS 7%RIP
 99%R 189M 0.05% 19F 37%ILE
 99%R 0.07% 22P 213CM\$ 204NM\$ 127FM\$ 259GM\$
 0.3PL -1.7LIV 1.4DPR 2.6CCR 3.6HCR 3.00SCS
 0.1MFV 0.8DAB -0.2KET -0.9MAS 0.4MET 0.3RPL 3.14HTI
 AJCA 04/01/2022 2694DAUS
 GPTAT 99%R 0.6 GJUI 3.8 GJPI 99%R 70

DAM:
 GOLDEN PLAIN CAMELLIA
 USA 067365814
 DHIA HERD # 48-44-0287 CONTROL # 814
 1-10 305 2 16790 4.6 764 3.9 658 96DCR 2138C
 305 2X ME AVG 2L 20140M 870F 768P 2460C
 2-04 79%
 ST SR DF RA RW RL FA FU RH RUW UC UD TP TL RTR RTS
 47 34 36 27 33 34 27 32 34 27 31 26 19 21 37 34
 PPA 2062M 60F 102P / YD 1663M 17F 86P
 CDCB PTA 04/01/2022 2RECS 55%R 50%ILE
 463M -0.07% 8F 0.05% 28P 117CM\$ 110NM\$ 44FM\$
 -0.3PL -0.2LIV 0.2DPR 0.7CCR 1.4HCR 3.01SCS 119GM\$
 0.1MFV 0.3DAB 0.0KET -0.3MAS 0.4MET 0.4RPL 2.23HTI
 AJCA 04/01/2022 PTAT 47%R 0.6 JUI 1.9 JPI 48%R 44

GOLDEN PLAIN COLORADO 82%
 USA 067285585
 DHIA HERD # 48-44-0287 CONTROL # 585
 1-10 270 2 15170 4.8 725 3.7 565 95DCR 1943C
 2-09 235 2 15440 4.8 734 3.9 600 93DCR 2008C
 305 2X ME AVG 2L 22128M 1022F 830P 2789C
 PPA 1428M -10F 63P / YD 1106M -17F 46P
 CDCB PTA 04/01/2022 2RECS 60%R 54%ILE
 449M -0.10% 0F 0.02% 21P 126CM\$ 123NM\$ 88FM\$
 1.1PL 1.3LIV -1.0DPR -1.3CCR -0.8HCR 3.03SCS 70GM\$
 0.1MFV -0.2DAB 0.2KET 0.3MAS 0.4MET 0.5RPL 1.31HTI
 AJCA 04/01/2022 PTAT 53%R 0.7 JUI 0.0 JPI 53%R 23
 SIRE: BUTTERCREST GALVANIZE GJPI -1 9%ILE

SISTER(S):
 GOLDEN PLAIN CROCUS 82%
 1-10 305 2 17780 4.5 801 3.8 668 96DCR 2209C
 SELLING AS LOT 840

NEXT DAM:
 GOLDEN PLAIN DIVIDEND CHERYL 85%
 4-01 305 2 23990 5.1 1219 3.7 882 98DCR 3050C
 SIRE: SUNSET CANYON DIVIDEND-ET GJPI 81 78%ILE

4TH DAM:
 GOLDEN PLAIN T-BONE CRISTA 86%
 4-00 305 2 24450 5.6 1369 3.9 959 96DCR 3320C

LOT 949 GOLDEN PLAIN STELLA USA 067387949

BORN 07/18/2020 P4
 FEMALE EFI 9.6% AMERICAN ID 949/949

PA 302M 24F 20P
 223CM\$ 219NM\$ 174FM\$
 1.5PL 0.8DPR 2.0CCR 3.1HCR 3.10SCS
 PA TYPE 0.4 JPI 36% 56
 ST SR DF RA RW RL FA FU
 0.6 0.8 0.5 L0.2 1.0 S0.7 L0.1 0.6
 RH RUW UC UD TP TL RTR RTS
 0.4 -0.1 -0.3 D0.5 C0.6 L0.4

PASTURE BRED FROM: 02/28/2022 DUE AFTER: 12/04/2022 TO
 COLD RUN JOEL IMPACT
 JE840003207801202
 PA -1330M -31F -35P
 -308CM\$ -308NM\$ -328FM\$
 -0.3PL 0.9DPR 1.4CCR 1.4HCR 3.15SCS
 PA TYPE 1.2 JPI 37% -59

SIRE:
 CDF VICEROY-ET
 JE840003002447507 GT50K BBR 100 JH1F JNSF A2A2 11JE1179
 CDCB GPTA S 04/01/2022 9743DAUS 419HRDS 23%RIP
 99%R 776M -0.01% 36F 60%ILE
 99%R 0.03% 35P 343CM\$ 339NM\$ 289FM\$ 317GM\$
 2.3PL 0.8LIV 0.4DPR 2.3CCR 4.1HCR 3.14SCS
 0.1MFV 0.2DAB 0.0KET -2.6MAS 1.1MET -0.2RPL -2.37HTI
 AJCA 04/01/2022 4255DAUS
 GPTAT 99%R 0.6 GJUI 1.5 GJPI 99%R 82

DAM:
 JX GOLDEN PLAIN SHARON {6}
 USA 067365806
 DHIA HERD # 48-44-0287 CONTROL # 806
 PPA -1129M 29F -13P / YD -3751M -79F -83P
 CDCB PTA 04/01/2022 1RECS 48%R 48%ILE
 -172M 0.10% 12F 0.05% 4P 103CM\$ 99NM\$ 58FM\$
 0.7PL -0.5LIV 1.1DPR 1.7CCR 2.0HCR 3.05SCS 126GM\$
 0.1MFV 0.4DAB 0.0KET 0.2MAS 0.4MET 0.2RPL 3.43HTI
 PA TYPE 0.1 JUI JPI 43%R 30

YODER, MERLE
 HUTCHINSON, KS BREEDER & OWNER

SUNSET CANYON DOMINICAN-ET
 USA 117013483 GT50K BBR 100 JH1F JNSF 1JE770
 CDCB GPTA S 04/01/2022 5684DAUS 534HRDS 2%RIP
 99%R 66M 0.04% 11F 23%ILE
 99%R 0.00% 3P 133CM\$ 129NM\$ 119FM\$ 138GM\$
 1.5PL 0.3LIV 1.5DPR 0.8CCR 3.3HCR 2.84SCS
 -0.1MFV 0.0DAB -0.3KET 0.9MAS 1.3MET 0.2RPL 0.77HTI
 AJCA 04/01/2022 1581DAUS
 GPTAT 99%R -1.2 GJUI -11.4 GJPI 99%R 29
 ALL LYNN'S IMPULS VIRGINIA-ET 86%
 USA 116159979 GT50K BBR 100 JH1F JNSF
 TATTOO /A1164
 DHIA HERD # 93-24-0331 CONTROL # 1164
 2-02 305 3 18790 4.3 807 3.6 670 93DCR 2220C
 3-09 305 3 22950 4.6 1053 3.6 815 71DCR 2813C
 5-05 305 3 26290 6.0 1585 3.7 982 93DCR 3397C
 305 2X ME AVG 3L 20910M 1063F 774P 2630C
 PPA 1842M 121F 85P / YD 1318M 99F 69P
 CDCB GPTA S 04/01/2022 3RECS 93%R 89%ILE
 639M 0.05% 42F 0.04% 33P 314CM\$ 306NM\$ 240FM\$
 0.9PL 1.4LIV -1.3DPR 0.5CCR -0.2HCR 2.96SCS 265GM\$
 0.2MFV 0.2DAB 0.9KET -1.8MAS 0.3MET -0.4RPL 0.75HTI
 AJCA 04/01/2022 GPTAT 91%R 0.2 GJUI -1.6 GJPI 91%R 74

ROWLEYS 11 VISIONARY CHILI-ET
 USA 118201001 GT80K BBR 100 JH1F JNSC A2A2 29JE3867
 CDCB GPTA S 04/01/2022 6106DAUS 643HRDS 7%RIP
 99%R 189M 0.05% 19F 37%ILE
 99%R 0.07% 22P 213CM\$ 204NM\$ 127FM\$ 259GM\$
 0.3PL -1.7LIV 1.4DPR 2.6CCR 3.6HCR 3.00SCS
 0.1MFV 0.8DAB -0.2KET -0.9MAS 0.4MET 0.3RPL 3.14HTI
 AJCA 04/01/2022 2694DAUS
 GPTAT 99%R 0.6 GJUI 3.8 GJPI 99%R 70

JX GOLDEN PLAIN SAPPHIRE {5} 74%
 USA 067293647
 DHIA HERD # 48-44-0287 CONTROL # 647
 1-10 260 2 13730 5.7 783 3.8 521 94DCR 1802C
 305 2X ME AVG 1L 20326M 1129F 770P 2664C
 PPA -730M 68F -12P / YD -979M 72F -20P
 CDCB PTA 04/01/2022 1RECS 53%R 32%ILE
 -168M 0.10% 14F 0.01% -4P 22CM\$ 22NM\$ 19FM\$
 0.1PL 0.8LIV 0.3DPR 0.6CCR 0.1HCR 3.05SCS 24GM\$
 0.0MFV 0.1DAB 0.2KET 1.3MAS 0.4MET 0.1RPL 3.17HTI
 AJCA 04/01/2022 PTAT 46%R -0.4 JUI -5.3 JPI 46%R 4
 SIRE: JX WILSONVIEW MARVEL SCORCH {4}-ET GJPI 32 29%ILE

SISTER(S):
 GOLDEN TBONE SHELBY 83%
 2-00 300 3 17990 5.3 945 3.8 680 96DCR 2353C

NEXT DAM:
 GOLDEN PLAIN VERMEER SALLY 88%
 4-11 302 2 22710 5.5 1249 3.5 803 97DCR 2776C
 SIRE: CAVE CREEK VERMEER-ET GJPI 14 14%ILE

4TH DAM:
 CONTENTMENT SUSAN 87%
 5-04 280 2 20380 5.9 1210 3.6 738 96DCR 2552C

LOT 951 GOLDEN PLAIN ASHLEY USA 067387951

BORN 07/22/2020 P3
 FEMALE EFI 9.2% AMERICAN ID 951/951

PA 269M 9F 11P
 103CM\$ 103NM\$ 96FM\$
 1.3PL -0.7DPR 0.2CCR 2.1HCR 3.12SCS
 PA TYPE 0.7 JPI 36%R 39
 ST SR DF RA RW RL FA FU
 0.7 0.5 0.7 L0.3 0.6 S0.3 S0.2 0.5
 RH RUW UC UD TP TL RTR RTS
 0.9 0.4 0.4 D0.2 C0.5 L0.5

BRED: 04/10/2022 DUE: 01/14/2023 TO
 RIVER VALLEY CECE CHROME-ET
 JE840003012423929 BBR 100 JH1F JNSC A2A2 7JE5004
 CDCB GPTA S 04/01/2022 14330DAUS 1413HRDS 38%RIP
 99%R 586M 0.03% 34F 62%ILE
 99%R -0.02% 18P 353CM\$ 349NM\$ 343FM\$ 343GM\$
 2.4PL -1.8LIV 0.1DPR 0.5CCR 0.8HCR 2.85SCS
 -0.1MFV -0.1DAB 0.2KET 0.2MAS -0.3MET 0.1RPL -0.90HTI
 AJCA 04/01/2022 6323DAUS
 GPTAT 99%R 2.0 GJUI 15.6 GJPI 99%R 87

SIRE:
 CDF VICEROY-ET
 JE840003002447507 GT50K BBR 100 JH1F JNSF A2A2 11JE1179
 CDCB GPTA S 04/01/2022 9743DAUS 419HRDS 23%RIP
 99%R 776M -0.01% 36F 60%ILE
 99%R 0.03% 35P 343CM\$ 339NM\$ 289FM\$ 317GM\$
 2.3PL 0.8LIV 0.4DPR 2.3CCR 4.1HCR 3.14SCS
 0.1MFV 0.2DAB 0.0KET -2.6MAS 1.1MET -0.2RPL -2.37HTI
 AJCA 04/01/2022 4255DAUS
 GPTAT 99%R 0.6 GJUI 1.5 GJPI 99%R 82

DAM:
 GOLDEN PLAIN ALLISON (TWIN)
 USA 067330788
 DHIA HERD # 48-44-0287 CONTROL # 788
 PPA -328M -67F -39P / YD -2872M -153F -127P
 CDCB PTA 04/01/2022 1RECS 48%R 14%ILE
 -239M -0.03% -18F -0.02% -14P -138CM\$ -133NM\$ -98FM\$
 0.3PL -0.3LIV -1.8DPR -2.0CCR 0.1HCR 3.09SCS -187GM\$
 0.0MFV 0.0DAB 0.6KET 0.9MAS 0.7MET 0.2RPL 2.69HTI
 PA TYPE 0.8 JUI JPI 44%R -5

YODER, MERLE BREEDER & OWNER
 HUTCHINSON, KS

SUNSET CANYON DOMINICAN-ET
 USA 117013483 GT50K BBR 100 JH1F JNSF 1JE770
 CDCB GPTA S 04/01/2022 5684DAUS 534HRDS 2%RIP
 99%R 66M 0.04% 11F 23%ILE
 99%R 0.00% 3P 133CM\$ 129NM\$ 119FM\$ 138GM\$
 1.5PL 0.3LIV 1.5DPR 0.8CCR 3.3HCR 2.84SCS
 -0.1MFV 0.0DAB -0.3KET 0.9MAS 1.3MET 0.2RPL 0.77HTI
 AJCA 04/01/2022 1581DAUS
 GPTAT 99%R -1.2 GJUI -11.4 GJPI 99%R 29
 ALL LYNN'S IMPULS VIRGINIA-ET 86%
 USA 116159979 GT50K BBR 100 JH1F JNSF
 TATTOO /A1164
 DHIA HERD # 93-24-0331 CONTROL # 1164
 2-02 305 3 18790 4.3 807 3.6 670 93DCR 2220C
 3-09 305 3 22950 4.6 1053 3.6 815 71DCR 2813C
 5-05 305 3 26290 6.0 1585 3.7 982 93DCR 3397C
 305 2X ME AVG 3L 20910M 1063F 774P 2630C
 PPA 1842M 121F 85P / YD 1318M 99F 69P
 CDCB GPTA S 04/01/2022 3RECS 93%R 89%ILE
 639M 0.05% 42F 0.04% 33P 314CM\$ 306NM\$ 240FM\$
 0.9PL 1.4LIV -1.3DPR 0.5CCR -0.2HCR 2.96SCS 265GM\$
 0.2MFV 0.2DAB 0.9KET -1.8MAS 0.3MET -0.4RPL 0.75HTI
 AJCA 04/01/2022 GPTAT 91%R 0.2 GJUI -1.6 GJPI 91%R 74

JARS OF CLAY BARNABAS
 USA 067342492 GT80K BBR 100 JH1F JNSF A2A2 7JE1294
 CDCB GPTA S 04/01/2022 7171DAUS 1200HRDS 10%RIP
 99%R 233M -0.01% 9F 7%ILE
 99%R -0.02% 5P -41CM\$ -39NM\$ -28FM\$ -134GM\$
 -0.2PL -3.1LIV -3.7DPR -3.8CCR 1.0HCR 3.05SCS
 0.0MFV -0.1DAB 0.6KET 0.2MAS 0.7MET 0.1RPL 0.95HTI
 AJCA 04/01/2022 3312DAUS
 GPTAT 99%R 1.7 GJUI 11.5 GJPI 99%R -16

GOLDEN PLAIN RILEY ADELLA 81%
 USA 067170474 GT29K BBR 100 JH1C JNSF
 DHIA HERD # 48-44-0287 CONTROL # 474
 1-08 305 2 18600 4.8 897 3.6 673 97DCR 2327C
 2-09 297 2 19210 5.3 1012 4.0 763 98DCR 2642C
 305 2X ME AVG 3L 20311M 990F 770P 2639C
 PPA -752M -12F -1P / YD -1020M -45F -25P
 CDCB GPTA S 04/01/2022 3RECS 82%R 41%ILE
 63M -0.08% -14F 0.00% 2P 63CM\$ 66NM\$ 70FM\$
 0.8PL 2.4LIV 0.0DPR -0.2CCR -0.8HCR 3.13SCS 66GM\$
 0.1MFV 0.1DAB 0.5KET 1.7MAS 0.7MET 0.3RPL 5.47HTI
 AJCA 04/01/2022 GPTAT 83%R -0.1 GJUI -2.7 GJPI 78%R 7
 SIRE: CHASIN-RAINBOWS ACT RILEY-ET GJPI -9 6%ILE

SISTER(S):
 CONTENTMENT G.P. AGGIE 85%
 2-10 305 2 22300 6.1 1358 3.9 863 96DCR 2987C
 GOLDEN PLAIN HENDRIX ADELL 80%
 3-08 305 2 18790 5.6 1051 4.1 769 98DCR 2663C
 GOLDEN PLAIN ASIA 86%

NEXT DAM:
 CONTENTMENT AGATHA 84%
 4-04 305 2 25630 4.8 1240 3.8 963 96DCR 3320C
 SIRE: AHLEM LEMVIG ABE {6}-ET GJPI 26 25%ILE

4TH DAM:
 CONTENTMENT JIN {6} (TWIN) 80%
 4-05 276 2 17760 4.6 824 3.5 628 96DCR 2171C

LOT 952 GOLDEN PLAIN ANTHEM USA 067387952

BORN 07/22/2020 P3
 FEMALE EFI 9.2% AMERICAN ID 952/952

PA 283M 12F 7P
 146CM\$ 146NM\$ 155FM\$
 1.4PL -0.9DPR -0.8CCR 0.5HCR 2.97SCS
 PA TYPE 1.4 JPI 36% 41
 ST SR DF RA RW RL FA FU
 0.8 -0.5 1.7 L0.2 -0.1 S0.2 S0.1 0.7
 RH RUW UC UD TP TL RTR RTS
 1.4 1.7 1.6 S0.7 C1.5 L0.1

PASTURE BRED FROM: 02/19/2022 DUE AFTER: 11/25/2022 TO
 COLD RUN JOEL IMPACT
 JE840003207801202
 PA -1330M -31F -35P
 -308CM\$ -308NM\$ -328FM\$
 -0.3PL 0.9DPR 1.4CCR 1.4HCR 3.15SCS
 PA TYPE 1.2 JPI 37% -59

SIRE:
 RIVER VALLEY CECE CHROME-ET
 JE840003012423929 GT BBR 100 JH1F JNSC A2A2 7JE5004
 CDCB GPTA S 04/01/2022 14330DAUS 1413HRDS 38%RIP
 99%R 586M 0.03% 34F 62%ILE
 99%R -0.02% 18P 353CM\$ 349NM\$ 343FM\$ 343GM\$
 2.4PL -1.8LIV 0.1DPR 0.5CCR 0.8HCR 2.85SCS
 -0.1MFV -0.1DAB 0.2KET 0.2MAS -0.3MET 0.1RPL -0.90HTI
 AJCA 04/01/2022 6323DAUS
 GPTAT 99%R 2.0 GJUI 15.6 GJPI 99%R 87

DAM:
 GOLDEN PLAIN ALMA (TWIN)
 USA 067330789
 DHIA HERD # 48-44-0287 CONTROL # 789
 PPA 1671M 12F 37P / YD 1913M 28F 37P
 CDCB PTA 04/01/2022 1RECS 48%R 21%ILE
 -21M -0.04% -10F -0.02% -5P -61CM\$ -57NM\$ -33FM\$
 0.3PL -0.3LIV -1.8DPR -2.0CCR 0.1HCR 3.09SCS -107GM\$
 0.0MFV 0.0DAB 0.6KET 0.9MAS 0.7MET 0.2RPL 2.69HTI
 PA TYPE 0.8 JUI JPI 44%R -5

YODER, MERLE
 HUTCHINSON, KS
 BREEDER & OWNER

SCHULTZ LEGAL CRITIC-P
 USA 117217618 GT50K BBR 100 JH1C JNSC 11JE1098
 CDCB GPTA S 04/01/2022 4099DAUS 392HRDS 3%RIP
 99%R -61M 0.04% 6F 49%ILE
 99%R 0.03% 4P 270CM\$ 265NM\$ 234FM\$ 227GM\$
 2.9PL 0.9LIV -0.7DPR -0.9CCR -1.7HCR 2.90SCS
 -0.3MFV 0.3DAB 0.6KET 1.4MAS 0.4MET 0.0RPL 1.69HTI
 AJCA 04/01/2022 2569DAUS
 GPTAT 99%R 0.9 GJUI 8.8 GJPI 99%R 46
 LYON CELEBRITY CECE-ET 91%
 USA 117046049 GT50K BBR 100 JH1C JNSF
 TATTOO J05/J05
 DHIA HERD # 33-87-0722 CONTROL # 813
 2-02 305 3 18470 4.7 865 3.4 633 100DCR 2187C
 4-03 271 3 22660 4.4 999 3.6 823 102DCR 2740C
 305 2X ME AVG 2L 19070M 900F 699P 2370C
 PPA 1197M 90F 41P / YD -18M 58F 5P
 CDCB GPTA S 04/01/2022 2RECS 90%R 38%ILE
 -214M 0.15% 22F 0.01% -5P 53CM\$ 52NM\$ 44FM\$
 -0.5PL -2.8LIV -0.1DPR -0.9CCR 0.0HCR 2.97SCS 71GM\$
 0.0MFV 0.0DAB -0.1KET 0.7MAS 0.0MET 0.3RPL 1.28HTI
 AJCA 04/01/2022 GPTAT 88%R 0.6 GJUI 0.2 GJPI 87%R 11

JARS OF CLAY BARNABAS
 USA 067342492 GT80K BBR 100 JH1F JNSF A2A2 7JE1294
 CDCB GPTA S 04/01/2022 7171DAUS 1200HRDS 10%RIP
 99%R 233M -0.01% 9F 7%ILE
 99%R -0.02% 5P -41CM\$ -39NM\$ -28FM\$ -134GM\$
 -0.2PL -3.1LIV -3.7DPR -3.8CCR 1.0HCR 3.05SCS
 0.0MFV -0.1DAB 0.6KET 0.2MAS 0.7MET 0.1RPL 0.95HTI
 AJCA 04/01/2022 3312DAUS
 GPTAT 99%R 1.7 GJUI 11.5 GJPI 99%R -16

GOLDEN PLAIN RILEY ADELLA 81%
 USA 067170474 GT29K BBR 100 JH1C JNSF
 DHIA HERD # 48-44-0287 CONTROL # 474
 1-08 305 2 18600 4.8 897 3.6 673 97DCR 2327C
 2-09 297 2 19210 5.3 1012 4.0 763 98DCR 2642C
 305 2X ME AVG 3L 20311M 990F 770P 2639C
 PPA -752M -12F -1P / YD -1020M -45F -25P
 CDCB GPTA S 04/01/2022 3RECS 82%R 41%ILE
 63M -0.08% -14F 0.00% 2P 63CM\$ 66NM\$ 70FM\$
 0.8PL 2.4LIV 0.0DPR -0.2CCR -0.8HCR 3.13SCS 66GM\$
 0.1MFV 0.1DAB 0.5KET 1.7MAS 0.7MET 0.3RPL 5.47HTI
 AJCA 04/01/2022 GPTAT 83%R -0.1 GJUI -2.7 GJPI 78%R 7
 SIRE: CHASIN-RAINBOWS ACT RILEY-ET GJPI -9 6%ILE

SISTER(S):
 CONTENTMENT G.P. AGGIE 85%
 2-10 305 2 22300 6.1 1358 3.9 863 96DCR 2987C
 GOLDEN PLAIN HENDRIX ADELL 80%
 3-08 305 2 18790 5.6 1051 4.1 769 98DCR 2663C
 GOLDEN PLAIN ASIA 86%

NEXT DAM:
 CONTENTMENT AGATHA 84%
 4-04 305 2 25630 4.8 1240 3.8 963 96DCR 3320C
 SIRE: AHLEM LEMVIG ABE {6}-ET GJPI 26 25%ILE

4TH DAM:
 CONTENTMENT JIN {6} (TWIN) 80%
 4-05 276 2 17760 4.6 824 3.5 628 96DCR 2171C

LOT 953 GOLDEN PLAIN GLOSSY USA 067387953

BORN 07/25/2020 P1
 FEMALE EFI 9.1% AMERICAN ID 953/953

PA 152M OF OP
 42CM\$ 45NM\$ 67FM\$
 1.9PL -2.0DPR -1.8CCR 1.2HCR 3.02SCS
 PA TYPE 1.0 JPI 36%R -1
 ST SR DF RA RW RL FA FU
 1.9 0.2 1.0 H1.0 0.6 S0.1 S0.7 1.5
 RH RUW UC UD TP TL RTR RTS
 0.4 -0.2 0.8 S2.0 C0.9 S0.2

PASTURE BRED FROM: 03/09/2022 DUE AFTER: 12/13/2022 TO
 COLD RUN JOEL IMPACT
 JE840003207801202
 PA -1330M -31F -35P
 -308CM\$ -308NM\$ -328FM\$
 -0.3PL 0.9DPR 1.4CCR 1.4HCR 3.15SCS
 PA TYPE 1.2 JPI 37%R -59

SIRE:
 OAKLANE DAZZLER DISCO 2127-ET
 USA 067742127 GT99K BBR 100 JH1F JNSF A1A2 7JE1528
 CDCB GPTA S 04/01/2022 8397DAUS 468HRDS 28%RIP
 99%R -261M 0.01% -10F 8%ILE
 99%R 0.00% -10P 5CM\$ 6NM\$ 14FM\$ -83GM\$
 2.2PL 3.1LIV -1.4DPR -0.8CCR 1.5HCR 2.96SCS
 0.1MFV 0.4DAB 0.3KET 0.0MAS 0.3MET -0.1RPL 3.23HTI
 AJCA 04/01/2022 3667DAUS
 GPTAT 99%R 1.4 GJUI 11.5 GJPI 99%R -4

DAM:
 GOLDEN PLAIN GLADIOLUS
 USA 067365819
 DHIA HERD # 48-44-0287 CONTROL # 819
 PPA -773M -48F -50P / YD -5383M -213F -184P
 CDCB PTA 04/01/2022 1RECS 48%R 45%ILE
 565M -0.08% 10F -0.05% 10P 78CM\$ 84NM\$ 119FM\$
 1.6PL 0.3LIV -2.5DPR -2.7CCR 0.8HCR 3.08SCS -22GM\$
 0.1MFV -0.2DAB 0.0KET 0.5MAS 0.7MET 0.1RPL 1.27HTI
 PA TYPE 0.6 JUI JPI 43%R 3

YODER, MERLE
 HUTCHINSON, KS
 BREEDER & OWNER

SHAN-MAR HILARIO CHISEL-ET
 USA 067108037 GT80K BBR 100 JH1F JNSF A2A2 7JE1375
 CDCB GPTA S 04/01/2022 64DAUS 14HRDS 14%RIP
 95%R -248M 0.20% 31F 28%ILE
 95%R 0.09% 9P 169CM\$ 158NM\$ 80FM\$ 119GM\$
 0.7PL -0.1LIV -1.0DPR -1.3CCR 0.7HCR 2.96SCS
 0.1MFV 0.2DAB -0.1KET 0.5MAS 0.1MET 0.0RPL 2.69HTI
 AJCA 04/01/2022 53DAUS
 GPTAT 94%R 0.4 GJUI -2.2 GJPI 93%R 33
 SUNSET CANYON DZZLER V MAID 2348 90%
 USA 118706113 GT8K BBR 100 JH1F JNSF
 TATTOO /C348
 DHIA HERD # 46-34-0120 CONTROL # 2348
 2-11 305 2 24380 6.4 1566 4.0 983 103DCR 3404C
 4-01 269 2 22690 6.3 1438 4.1 935 103DCR 3239C
 4-11 305 2 22980 6.5 1492 4.1 939 103DCR 3252C
 6-01 305 2 24500 6.2 1521 4.1 1008 100DCR 3491C
 305 2X ME AVG 5L 24668M 1508F 982P 3401C
 PPA 2717M 199F 112P / YD 168M 67F 15P
 CDCB GPTA S 04/01/2022 5RECS 90%R 70%ILE
 -469M 0.16% 10F 0.04% -8P 196CM\$ 193NM\$ 164FM\$
 3.9PL 4.1LIV 0.9DPR 1.4CCR 3.3HCR 3.00SCS 140GM\$
 0.1MFV 0.2DAB 0.1KET 1.2MAS 1.0MET 0.2RPL 4.60HTI
 AJCA 04/01/2022 GPTAT 88%R 1.3 GJUI 11.1 GJPI 86%R 43

RIVER VALLEY SAL STRIKER-ET
 JE840003013097975 GT80K BBR 100 JH1F JNSF A2A2 7JE5020
 CDCB GPTA S 04/01/2022 5197DAUS 310HRDS 14%RIP
 99%R 1087M -0.12% 26F 34%ILE
 99%R -0.04% 31P 176CM\$ 181NM\$ 194FM\$ 62GM\$
 0.5PL 0.5LIV -3.7DPR -4.5CCR 1.3HCR 3.18SCS
 0.1MFV -0.5DAB -0.4KET -1.1MAS 1.0MET 0.0RPL -3.35HTI
 AJCA 04/01/2022 1661DAUS
 GPTAT 99%R 0.6 GJUI 1.3 GJPI 99%R 18

GOLDEN PLAIN GENEVA 80%
 USA 067293626
 DHIA HERD # 48-44-0287 CONTROL # 626
 2-00 224 2 14430 4.5 650 3.4 489 91DCR 1689C
 305 2X ME AVG 1L 23120M 1026F 791P 2733C
 PPA 1892M 39F 40P / YD 2285M 71F 56P
 CDCB PTA 04/01/2022 1RECS 53%R 73%ILE
 688M -0.07% 17F -0.05% 14P 211CM\$ 211NM\$ 236FM\$
 2.7PL 0.0LIV -1.3DPR -0.8CCR 0.3HCR 2.83SCS 132GM\$
 0.1MFV 0.0DAB 0.4KET 2.1MAS 0.5MET 0.2RPL 5.46HTI
 AJCA 04/01/2022 PTAT 46%R 0.6 JUI 5.0 JPI 49%R 47
 SIRE: GABYS ARCHER-ET GJPI 40 34%ILE

SISTER(S):
 GOLDEN PLAIN GERBERA 85%
 2-00 305 2 14760 5.8 850 3.9 581 96DCR 2011C
 SELLING AS LOT 818

NEXT DAM:
 GOLDEN PLAIN GEM 81%
 1-08 305 2 18340 5.6 1032 3.7 680 97DCR 2352C
 SIRE: SUNSET CANYON DIVIDEND-ET GJPI 81 78%ILE

4TH DAM:
 GOLDEN PLAIN GRACE 77%
 2-07 305 2 16900 6.4 1081 4.0 684 97DCR 2369C

LOT 954 JX GOLDEN PLAIN NEPTUNE {6} USA 067387954

BORN 07/28/2020 P5
 FEMALE EFI 9.9% AMERICAN ID 954/954

PA 516M 28F 20P
 259CM\$ 254NM\$ 231FM\$
 1.1PL -1.2DPR -0.6CCR 0.9HCR 2.91SCS
 PA TYPE 1.2 JPI 37%R 57
 ST SR DF RA RW RL FA FU
 0.0 -0.3 1.2 H0.2 -0.2 S0.6 L0.1 1.1
 RH RUW UC UD TP TL RTR RTS
 0.9 1.2 1.3 S0.7 C1.4 L0.4

BRED: 12/17/2021 DUE: 09/22/2022 TO
 ROWLEYS 1996 DANIEL TUCKER {6}-ET
 JE840003201928443 BBR 100 JH1F JNSF A2A2 507JE1816
 CDCB GPTA S 04/01/2022 0%RIP
 76%R 881M 0.04% 51F 95%ILE
 76%R 0.04% 41P 677CM\$ 668NM\$ 599FM\$ 599GM\$
 5.7PL 2.1LIV 0.2DPR 0.7CCR 1.7HCR 2.98SCS
 0.0MFV 0.3DAB 0.2KET -1.1MAS 0.5MET 0.0RPL -0.13HTI
 AJCA 04/01/2022 ODAUS
 GPTAT 77%R 1.1 GJUI 10.8 GJPI 73%R 142
 BRED WITH SEXED SEMEN

SIRE:
 RIVER VALLEY CECE CHROME-ET
 JE840003012423929 GT BBR 100 JH1F JNSC A2A2 7JE5004
 CDCB GPTA S 04/01/2022 14330DAUS 1413HRDS 38%RIP
 99%R 586M 0.03% 34F 62%ILE
 99%R -0.02% 18P 353CM\$ 349NM\$ 343FM\$ 343GM\$
 2.4PL -1.8LIV 0.1DPR 0.5CCR 0.8HCR 2.85SCS
 -0.1MFV -0.1DAB 0.2KET 0.2MAS -0.3MET 0.1RPL -0.90HTI
 AJCA 04/01/2022 6323DAUS
 GPTAT 99%R 2.0 GJUI 15.6 GJPI 99%R 87

DAM:
 JX GOLDEN PLAIN NARCISSUS {5}
 USA 067365820
 DHIA HERD # 48-44-0287 CONTROL # 820
 1-10 305 2 15690 4.9 772 3.8 593 96DCR 2052C
 3-00 178 2 12474 4.5 559 3.8 476 RIP
 20384 890 787 PACT
 305 2X ME AVG 1L 20851M 993F 779P 2669C
 2-04 80%
 ST SR DF RA RW RL FA FU RH RUW UC UD TP TL RTR RTS
 36 32 33 28 29 32 28 34 27 31 33 31 27 21 43 29
 PPA 1272M 55F 62P / YD 1513M 60F 59P
 CDCB PTA 04/01/2022 2RECS 55%R 62%ILE
 446M 0.00% 22F 0.03% 22P 165CM\$ 159NM\$ 118FM\$
 -0.3PL -2.9LIV -2.5DPR -1.7CCR 0.9HCR 2.96SCS 123GM\$
 -0.1MFV -0.3DAB 0.1KET -1.2MAS 0.5MET 0.0RPL -4.16HTI
 AJCA 04/01/2022 PTAT 47%R 0.4 JUI -0.2 JPI 48%R 27
 SELLING AS LOT 820

SISTER(S):
 GOLDEN PLAIN BRIGHTHEY 84%
 2-02 305 2 16320 5.5 900 3.6 595 97DCR 2057C

YODER, MERLE BREEDER & OWNER
 HUTCHINSON, KS

SCHULTZ LEGAL CRITIC-P
 USA 117217618 GT50K BBR 100 JH1C JNSC 11JE1098
 CDCB GPTA S 04/01/2022 4099DAUS 392HRDS 3%RIP
 99%R -61M 0.04% 6F 49%ILE
 99%R 0.03% 4P 270CM\$ 265NM\$ 234FM\$ 227GM\$
 2.9PL 0.9LIV -0.7DPR -0.9CCR -1.7HCR 2.90SCS
 -0.3MFV 0.3DAB 0.6KET 1.4MAS 0.4MET 0.0RPL 1.69HTI
 AJCA 04/01/2022 2569DAUS
 GPTAT 99%R 0.9 GJUI 8.8 GJPI 99%R 46
 LYON CELEBRITY CECE-ET 91%
 USA 117046049 GT50K BBR 100 JH1C JNSF
 TATTOO J05/J05
 DHIA HERD # 33-87-0722 CONTROL # 813
 2-02 305 3 18470 4.7 865 3.4 633 100DCR 2187C
 4-03 271 3 22660 4.4 999 3.6 823 102DCR 2740C
 305 2X ME AVG 2L 19070M 900F 699P 2370C
 PPA 1197M 90F 41P / YD -18M 58F 5P
 CDCB GPTA S 04/01/2022 2RECS 90%R 38%ILE
 -214M 0.15% 22F 0.01% -5P 53CM\$ 52NM\$ 44FM\$
 -0.5PL -2.8LIV -0.1DPR -0.9CCR 0.0HCR 2.97SCS 71GM\$
 0.0MFV 0.0DAB -0.1KET 0.7MAS 0.0MET 0.3RPL 1.28HTI
 AJCA 04/01/2022 GPTAT 88%R 0.6 GJUI 0.2 GJPI 87%R 11

JX SCHULTZ VOLCANO HARRIS {4}
 USA 118157731 GT80K BBR 100 JH1F JNSF A1A2 29JE3866
 CDCB GPTA S 04/01/2022 11168DAUS 489HRDS 6%RIP
 99%R 1680M -0.13% 51F 64%ILE
 99%R 0.00% 62P 371CM\$ 365NM\$ 311FM\$ 225GM\$
 -0.3PL -5.9LIV -6.9DPR -5.8CCR 0.1HCR 3.00SCS
 0.1MFV -0.4DAB 0.1KET -3.3MAS 0.9MET -0.1RPL -6.20HTI
 AJCA 04/01/2022 3200DAUS
 GPTAT 99%R 0.1 GJUI -5.5 GJPI 99%R 54

GOLDEN PLAIN T-BONE BETTY 82%
 USA 067170419
 DHIA HERD # 48-44-0287 CONTROL # 419
 1-06 305 2 15690 5.7 900 3.6 564 95DCR 1950C
 2-07 267 2 13440 6.2 828 4.0 544 97DCR 1884C
 3-05 305 2 19280 5.8 1119 3.9 749 98DCR 2592C
 4-05 194 2 6250 6.2 388 4.2 265 90DCR 918C
 5-05 224 2 14450 6.2 890 4.0 583 92DCR 2019C
 305 2X ME AVG 5L 18138M 1059F 699P 2418C
 PPA -2945M -24F -79P / YD -2551M -30F -63P
 CDCB PTA 04/01/2022 5RECS 63%R 30%ILE
 -995M 0.19% -9F 0.07% -23P 13CM\$ 8NM\$ -26FM\$
 1.2PL 0.2LIV 1.7DPR 2.0CCR 1.4HCR 2.94SCS 50GM\$
 -0.2MFV -0.1DAB 0.1KET 0.9MAS 0.1MET 0.0RPL -0.73HTI
 AJCA 04/01/2022 PTAT 55%R 0.4 JUI 5.4 JPI 55%R 2
 SIRE: RICHIES JACE TBONE A364 GJPI -22 4%ILE

SISTER(S):
 GOLDEN PLAIN JEANETTE 84%
 1-08 305 2 16980 5.8 988 3.9 662 95DCR 2291C

NEXT DAM:
 GOLDEN PLAIN ACTION BESS 88%
 3-07 305 2 22040 5.5 1207 3.7 811 97DCR 2805C
 SIRE: FOREST GLEN AVERY ACTION-ET GJPI -33 4%ILE

4TH DAM:
 GOLDEN PLAIN JACINTO BECCA
 4-10 305 3 21420 4.6 986 3.8 814 100DCR 2708C

LOT 955 GOLDEN PLAIN PINK USA 067387955

BORN 08/01/2020 P5
 FEMALE EFI 10.0% AMERICAN ID 955/955

PA 478M 18F 24P
 230CM\$ 226NM\$ 182FM\$
 1.6PL 0.7DPR 1.8CCR 3.0HCR 3.05SCS
 PA TYPE 0.4 JPI 37%R 61
 ST SR DF RA RW RL FA FU
 0.8 0.7 0.4 0.5 0.8 50.6 0.1 0.9
 RH RUW UC UD TP TL RTR RTS
 0.5 -0.3 -0.4 50.2 0.1 0.3

PASTURE BRED FROM: 02/17/2022 DUE AFTER: 11/23/2022 TO
 COLD RUN JOEL IMPACT
 JE840003207801202
 PA -1330M -31F -35P
 -308CM\$ -308NM\$ -328FM\$
 -0.3PL 0.9DPR 1.4CCR 1.4HCR 3.15SCS
 PA TYPE 1.2 JPI 37%R -59

SIRE:
 CDF VICEROY-ET
 JE840003002447507 GT50K BBR 100 JH1F JNSF A2A2 11JE1179
 CDCB GPTA S 04/01/2022 9743DAUS 419HRDS 23%RIP
 99%R 776M -0.01% 36F 60%ILE
 99%R 0.03% 35P 343CM\$ 339NM\$ 289FM\$ 317GM\$
 2.3PL 0.8LIV 0.4DPR 2.3CCR 4.1HCR 3.14SCS
 0.1MFV 0.2DAB 0.0KET -2.6MAS 1.1MET -0.2RPL -2.37HTI
 AJCA 04/01/2022 4255DAUS
 GPTAT 99%R 0.6 GJUI 1.5 GJPI 99%R 82

DAM:
 GOLDEN PLAIN PEONY
 USA 067365815
 DHIA HERD # 48-44-0287 CONTROL # 815
 1-10 305 2 17160 4.8 817 3.7 642 96DCR 2198C
 3-03 95 2 8646 4.6 400 3.5 300 RIP
 23116 1148 831 PACT
 305 2X ME AVG 1L 22886M 1052F 847P 2858C
 2-04 79%
 ST SR DF RA RW RL FA FU RH RUW UC UD TP TL RTR RTS
 37 33 34 31 27 36 32 28 33 35 31 34 21 20 37 26
 PPA 2794M 110F 108P / YD 2509M 65F 93P
 CDCB PTA 04/01/2022 2RECS 54%R 51%ILE
 180M -0.04% 0F 0.03% 13P 117CM\$ 112NM\$ 75FM\$
 0.9PL 0.1LIV 0.9DPR 1.3CCR 1.8HCR 2.95SCS 127GM\$
 0.1MFV 0.5DAB 0.0KET 0.0MAS 0.6MET 0.3RPL 3.67HTI
 AJCA 04/01/2022 PTAT 47%R 0.2 JUI 2.2 JPI 48%R 39
 SELLING AS LOT 815

YODER, MERLE
 HUTCHINSON, KS BREEDER & OWNER

SUNSET CANYON DOMINICAN-ET
 USA 117013483 GT50K BBR 100 JH1F JNSF 11JE770
 CDCB GPTA S 04/01/2022 5684DAUS 534HRDS 2%RIP
 99%R 66M 0.04% 11F 23%ILE
 99%R 0.00% 3P 133CM\$ 129NM\$ 119FM\$ 138GM\$
 1.5PL 0.3LIV 1.5DPR 0.8CCR 3.3HCR 2.84SCS
 -0.1MFV 0.0DAB -0.3KET 0.9MAS 1.3MET 0.2RPL 0.77HTI
 AJCA 04/01/2022 1581DAUS
 GPTAT 99%R -1.2 GJUI -11.4 GJPI 99%R 29
 ALL LYNNS IMPULS VIRGINIA-ET 86%
 USA 116159979 GT50K BBR 100 JH1F JNSF
 TATTOO /A1164
 DHIA HERD # 93-24-0331 CONTROL # 1164
 2-02 305 3 18790 4.3 807 3.6 670 93DCR 2220C
 3-09 305 3 22950 4.6 1053 3.6 815 71DCR 2813C
 5-05 305 3 26290 6.0 1585 3.7 982 93DCR 3397C
 305 2X ME AVG 3L 20910M 1063F 774P 2630C
 PPA 1842M 121F 85P / YD 1318M 99F 69P
 CDCB GPTA S 04/01/2022 3RECS 93%R 89%ILE
 639M 0.05% 42F 0.04% 33P 314CM\$ 306NM\$ 240FM\$
 0.9PL 1.4LIV -1.3DPR 0.5CCR -0.2HCR 2.96SCS 265GM\$
 0.2MFV 0.2DAB 0.9KET -1.8MAS 0.3MET -0.4RPL 0.75HTI
 AJCA 04/01/2022 GPTAT 91%R 0.2 GJUI -1.6 GJPI 91%R 74

ROWLEYS 11 VISIONARY CHILI-ET
 USA 118201001 GT80K BBR 100 JH1F JNSC A2A2 29JE3867
 CDCB GPTA S 04/01/2022 6106DAUS 643HRDS 7%RIP
 99%R 189M 0.05% 19F 37%ILE
 99%R 0.07% 22P 213CM\$ 204NM\$ 127FM\$ 259GM\$
 0.3PL -1.7LIV 1.4DPR 2.6CCR 3.6HCR 3.00SCS
 0.1MFV 0.8DAB -0.2KET -0.9MAS 0.4MET 0.3RPL 3.14HTI
 AJCA 04/01/2022 2694DAUS
 GPTAT 99%R 0.6 GJUI 3.8 GJPI 99%R 70

GOLDEN PLAIN VALENTINO PEARL 80%
 USA 067145383
 DHIA HERD # 48-44-0287 CONTROL # 383
 1-08 305 2 12710 4.9 621 3.3 418 95DCR 1443C
 2-08 305 2 17770 4.8 854 3.7 666 97DCR 2290C
 3-09 305 2 22490 4.5 1016 3.6 812 98DCR 2751C
 4-11 305 2 21320 4.6 989 3.8 811 98DCR 2709C
 305 2X ME AVG 5L 17494M 822F 631P 2147C
 PPA -2425M -175F -108P / YD -1536M -102F -60P
 CDCB PTA 04/01/2022 5RECS 58%R 16%ILE
 -453M -0.07% -36F -0.01% -18P -108CM\$ -108NM\$ -90FM\$
 2.2PL 1.9LIV 0.6DPR 0.4CCR -0.1HCR 2.91SCS -143GM\$
 0.2MFV 0.2DAB 0.3KET 1.0MAS 0.8MET 0.4RPL 5.55HTI
 AJCA 04/01/2022 PTAT 53%R -0.1 JUI 2.9 JPI 52%R -26
 SIRE: ALL LYNNS LOUIE VALENTINO-ET GJPI 9 14%ILE

NEXT DAM:
 GOLDEN PLAIN FANTOM POLLY 82%
 4-01 305 2 21890 5.5 1200 3.9 855 96DCR 2959C
 SIRE: ALTAMONT MH FANTOM GJPI -23 4%ILE

4TH DAM:
 GOLDEN PLAIN JACINTO PAULINE
 4-08 282 3 17020 5.6 960 3.7 636 99DCR 2200C

LOT 956 GOLDEN PLAIN JERILYN USA 067387956

BORN 08/07/2020 P6
 FEMALE EFI 9.2% AMERICAN ID 956/956

PA 936M 32F 27P
 296CM\$ 296NM\$ 299FM\$
 1.4PL -1.2DPR -1.2CCR 0.7HCR 2.94SCS
 PA TYPE 1.3 JPI 35%R 66
 ST SR DF RA RW RL FA FU
 0.9 -0.1 1.4 H0.3 0.4 S0.4 S0.0 1.1
 RH RUW UC UD TP TL RTR RTS
 1.0 1.3 0.9 S0.9 C1.3 L0.1

BRED: 01/25/2022 DUE: 10/31/2022 TO
 ROWLEYS 1996 DANIEL TUCKER {6}-ET
 JE840003201928443 BBR 100 JH1F JNSF A2A2 507JE1816
 CDCB GPTA S 04/01/2022 0%RIP
 76%R 881M 0.04% 51F 95%ILE
 76%R 0.04% 41P 677CM\$ 668NM\$ 599FM\$ 599GM\$
 5.7PL 2.1LIV 0.2DPR 0.7CCR 1.7HCR 2.98SCS
 0.0MFV 0.3DAB 0.2KET -1.1MAS 0.5MET 0.0RPL -0.13HTI
 AJCA 04/01/2022 ODAUS
 GPTAT 77%R 1.1 GJUI 10.8 GJPI 73%R 142
BRED WITH SEXED SEMEN

SIRE:
 RIVER VALLEY CECE CHROME-ET
 JE840003012423929 GT BBR 100 JH1F JNSC A2A2 7JE5004
 CDCB GPTA S 04/01/2022 14330DAUS 1413HRDS 38%RIP
 99%R 586M 0.03% 34F 62%ILE
 99%R -0.02% 18P 353CM\$ 349NM\$ 343FM\$ 343GM\$
 2.4PL -1.8LIV 0.1DPR 0.5CCR 0.8HCR 2.85SCS
 -0.1MFV -0.1DAB 0.2KET 0.2MAS -0.3MET 0.1RPL -0.90HTI
 AJCA 04/01/2022 6323DAUS
 GPTAT 99%R 2.0 GJUI 15.6 GJPI 99%R 87

DAM:
 GOLDEN PLAIN JENNY
 USA 067365804
 DHIA HERD # 48-44-0287 CONTROL # 804
 PPA 4130M 121F 117P / YD 6314M 200F 182P
 CDCB PTA 04/01/2022 1RECS 47%R 80%ILE
 1285M -0.15% 29F -0.05% 36P 239CM\$ 242NM\$ 254FM\$
 0.3PL -1.1LIV -2.4DPR -2.8CCR 0.6HCR 3.03SCS 178GM\$
 0.0MFV -0.4DAB -0.1KET -0.7MAS 0.5MET 0.0RPL -2.99HTI
 PA TYPE 0.6 JUI JPI 42%R 45

YODER, MERLE
 HUTCHINSON, KS
 BREEDER & OWNER

SCHULTZ LEGAL CRITIC-P
 USA 117217618 GT50K BBR 100 JH1C JNSC 11JE1098
 CDCB GPTA S 04/01/2022 4099DAUS 392HRDS 3%RIP
 99%R -61M 0.04% 6F 49%ILE
 99%R 0.03% 4P 270CM\$ 265NM\$ 234FM\$ 227GM\$
 2.9PL 0.9LIV -0.7DPR -0.9CCR -1.7HCR 2.90SCS
 -0.3MFV 0.3DAB 0.6KET 1.4MAS 0.4MET 0.0RPL 1.69HTI
 AJCA 04/01/2022 2569DAUS
 GPTAT 99%R 0.9 GJUI 8.8 GJPI 99%R 46
 LYON CELEBRITY CECE-ET 91%
 USA 117046049 GT50K BBR 100 JH1C JNSF
 TATTOO J05/J05
 DHIA HERD # 33-87-0722 CONTROL # 813
 2-02 305 3 18470 4.7 865 3.4 633 100DCR 2187C
 4-03 271 3 22660 4.4 999 3.6 823 102DCR 2740C
 305 2X ME AVG 2L 19070M 900F 699P 2370C
 PPA 1197M 90F 41P / YD -18M 58F 5P
 CDCB GPTA S 04/01/2022 2RECS 90%R 38%ILE
 -214M 0.15% 22F 0.01% -5P 53CM\$ 52NM\$ 44FM\$
 -0.5PL -2.8LIV -0.1DPR -0.9CCR 0.0HCR 2.97SCS 71GM\$
 0.0MFV 0.0DAB -0.1KET 0.7MAS 0.0MET 0.3RPL 1.28HTI
 AJCA 04/01/2022 GPTAT 88%R 0.6 GJUI 0.2 GJPI 87%R 11

RIVER VALLEY SAL STRIKER-ET
 JE840003013097975 GT80K BBR 100 JH1F JNSF A2A2 7JE5020
 CDCB GPTA S 04/01/2022 5197DAUS 310HRDS 14%RIP
 99%R 1087M -0.12% 26F 34%ILE
 99%R -0.04% 31P 176CM\$ 181NM\$ 194FM\$ 62GM\$
 0.5PL 0.5LIV -3.7DPR -4.5CCR 1.3HCR 3.18SCS
 0.1MFV -0.5DAB -0.4KET -1.1MAS 1.0MET 0.0RPL -3.35HTI
 AJCA 04/01/2022 1661DAUS
 GPTAT 99%R 0.6 GJUI 1.3 GJPI 99%R 18

GOLDEN PLAIN JACKIE 2 83%
 USA 067293638
 DHIA HERD # 48-44-0287 CONTROL # 638
 1-10 263 2 17920 4.1 736 3.5 619 94DCR 2035C
 305 2X ME AVG 1L 26290M 1052F 906P 2938C
 PPA 3228M 29F 82P / YD 3790M 51F 103P
 CDCB PTA 04/01/2022 1RECS 52%R 60%ILE
 1133M -0.17% 17F -0.06% 29P 151CM\$ 150NM\$ 169FM\$
 0.0PL -2.8LIV -1.0DPR -1.0CCR -0.1HCR 2.84SCS 131GM\$
 0.0MFV -0.3DAB 0.2KET -0.2MAS -0.1MET 0.0RPL -1.50HTI
 AJCA 04/01/2022 PTAT 43%R 0.6 JUI 2.8 JPI 47%R 47
 SIRE: GABYS ARCHER-ET GJPI 40 34%ILE

NEXT DAM:
 GOLDEN PLAIN JOELLE
 SIRE: DUTCH HOLLOW PRESCOTT {6}-ET GJPI 12 12%ILE

4TH DAM:
 GOLDEN PLAION ZUMA JENNY

LOT 957 GOLDEN PLAIN YEN USA 067387957

BORN 08/07/2020 P4
 FEMALE EFI 9.4% AMERICAN ID 957/957

PA 734M 21F 20P
 250CM\$ 249NM\$ 259FM\$
 1.9PL -0.9DPR -0.9CCR 0.7HCR 2.93SCS
 PA TYPE 1.3 JPI 36% 55
 ST SR DF RA RW RL FA FU
 0.6 -0.1 1.2 H0.1 0.3 S0.3 S0.0 1.1
 RH RUW UC UD TP TL RTR RTS
 1.2 1.4 1.0 S0.6 C1.0 L0.1

PASTURE BRED FROM: 02/07/2022 DUE AFTER: 11/13/2022 TO
 COLD RUN JOEL IMPACT
 JE840003207801202
 PA -1330M -31F -35P
 -308CM\$ -308NM\$ -328FM\$
 -0.3PL 0.9DPR 1.4CCR 1.4HCR 3.15SCS
 PA TYPE 1.2 JPI 37% -59

SIRE:
 RIVER VALLEY CECE CHROME-ET
 JE840003012423929 GT BBR 100 JH1F JNSC A2A2 7JE5004
 CDCB GPTA S 04/01/2022 14330DAUS 1413HRDS 38%RIP
 99%R 586M 0.03% 34F 62%ILE
 99%R -0.02% 18P 353CM\$ 349NM\$ 343FM\$ 343GM\$
 2.4PL -1.8LIV 0.1DPR 0.5CCR 0.8HCR 2.85SCS
 -0.1MFV -0.1DAB 0.2KET 0.2MAS -0.3MET 0.1RPL -0.90HTI
 AJCA 04/01/2022 6323DAUS
 GPTAT 99%R 2.0 GJUI 15.6 GJPI 99%R 87

DAM:
 GOLDEN PLAIN YOLANDA
 USA 067365807
 DHIA HERD # 48-44-0287 CONTROL # 807
 PPA 2617M 62F 68P / YD 3234M 102F 96P
 CDCB PTA 04/01/2022 1RECS 48%R 60%ILE
 881M -0.16% 8F -0.05% 21P 146CM\$ 149NM\$ 175FM\$
 1.3PL 0.6LIV -1.9DPR -2.2CCR 0.5HCR 3.00SCS 72GM\$
 0.1MFV -0.2DAB -0.2KET -0.9MAS 0.2MET -0.1RPL -1.72HTI
 PA TYPE 0.7 JUI JPI 43%R 22

YODER, MERLE BREEDER & OWNER
 HUTCHINSON, KS

SCHULTZ LEGAL CRITIC-P
 USA 117217618 GT50K BBR 100 JH1C JNSC 11JE1098
 CDCB GPTA S 04/01/2022 4099DAUS 392HRDS 3%RIP
 99%R -61M 0.04% 6F 49%ILE
 99%R 0.03% 4P 270CM\$ 265NM\$ 234FM\$ 227GM\$
 2.9PL 0.9LIV -0.7DPR -0.9CCR -1.7HCR 2.90SCS
 -0.3MFV 0.3DAB 0.6KET 1.4MAS 0.4MET 0.0RPL 1.69HTI
 AJCA 04/01/2022 2569DAUS
 GPTAT 99%R 0.9 GJUI 8.8 GJPI 99%R 46
 LYON CELEBRITY CECE-ET 91%
 USA 117046049 GT50K BBR 100 JH1C JNSF
 TATTOO J05/J05
 DHIA HERD # 33-87-0722 CONTROL # 813
 2-02 305 3 18470 4.7 865 3.4 633 100DCR 2187C
 4-03 271 3 22660 4.4 999 3.6 823 102DCR 2740C
 305 2X ME AVG 2L 19070M 900F 699P 2370C
 PPA 1197M 90F 41P / YD -18M 58F 5P
 CDCB GPTA S 04/01/2022 2RECS 90%R 38%ILE
 -214M 0.15% 22F 0.01% -5P 53CM\$ 52NM\$ 44FM\$
 -0.5PL -2.8LIV -0.1DPR -0.9CCR 0.0HCR 2.97SCS 71GM\$
 0.0MFV 0.0DAB -0.1KET 0.7MAS 0.0MET 0.3RPL 1.28HTI
 AJCA 04/01/2022 GPTAT 88%R 0.6 GJUI 0.2 GJPI 87%R 11

RIVER VALLEY SAL STRIKER-ET
 JE840003013097975 GT80K BBR 100 JH1F JNSF A2A2 7JE5020
 CDCB GPTA S 04/01/2022 5197DAUS 310HRDS 14%RIP
 99%R 1087M -0.12% 26F 34%ILE
 99%R -0.04% 31P 176CM\$ 181NM\$ 194FM\$ 62GM\$
 0.5PL 0.5LIV -3.7DPR -4.5CCR 1.3HCR 3.18SCS
 0.1MFV -0.5DAB -0.4KET -1.1MAS 1.0MET 0.0RPL -3.35HTI
 AJCA 04/01/2022 1661DAUS
 GPTAT 99%R 0.6 GJUI 1.3 GJPI 99%R 18

GOLDEN PLAIN APPLETON 80%
 USA 067293628
 DHIA HERD # 48-44-0287 CONTROL # 628
 1-11 260 2 17390 4.0 698 3.3 581 94DCR 1920C
 305 2X ME AVG 1L 25275M 990F 844P 2752C
 PPA 2549M -17F 40P / YD 2345M -53F 28P
 CDCB PTA 04/01/2022 1RECS 53%R 35%ILE
 568M -0.22% -21F -0.07% 5P 35CM\$ 40NM\$ 92FM\$
 2.1PL 0.6LIV 0.0DPR 0.1CCR -0.2HCR 2.88SCS 1GM\$
 0.1MFV 0.0DAB -0.1KET -0.7MAS -0.6MET -0.2RPL -0.68HTI
 AJCA 04/01/2022 PTAT 47%R 0.7 JUI 2.9 JPI 49%R 5
 SIRE: AHLEM PRESCOTT CALYPSO-ET GJPI 5 9%ILE

SISTER(S):
 JX GOLDEN PLAIN ALANA {5} 80%
 1-11 305 2 16680 5.2 864 3.6 594 97DCR 2053C

NEXT DAM:
 GOLDEN PLAIN VALENTINO ARDYCE {6} 86%
 2-11 305 2 21160 4.9 1037 3.7 776 98DCR 2684C
 SIRE: ALL LYNN'S LOUIE VALENTINO-ET GJPI 9 14%ILE

4TH DAM:
 CONTENTMENT AGNES {5} 86%
 3-00 297 2 15040 5.4 808 4.0 602 97DCR 2084C

LOT 958 JX GOLDEN PLAIN VIOLET {5} USA 067387958

BORN 08/08/2020 P5
 FEMALE EFI 9.6% AMERICAN ID 958/958

PA 591M 29F 25P
 258CM\$ 253NM\$ 219FM\$
 1.2PL -1.2DPR -0.7CCR 0.1HCR 2.99SCS
 PA TYPE 1.5 JPI 36%R 62
 ST SR DF RA RW RL FA FU
 1.5 -0.2 1.6 L0.3 0.4 S0.1 S0.2 1.7
 RH RUW UC UD TP TL RTR RTS
 1.6 1.3 1.0 S1.6 C1.3 L0.1

BRED: 12/17/2021 DUE: 09/22/2022 TO
 ROWLEYS 1996 DANIEL TUCKER {6}-ET
 JE840003201928443 BBR 100 JH1F JNSF A2A2 507JE1816
 CDCB GPTA S 04/01/2022 0%RIP
 76%R 881M 0.04% 51F 95%ILE
 76%R 0.04% 41P 677CM\$ 668NM\$ 599FM\$ 599GM\$
 5.7PL 2.1LIV 0.2DPR 0.7CCR 1.7HCR 2.98SCS
 0.0MFV 0.3DAB 0.2KET -1.1MAS 0.5MET 0.0RPL -0.13HTI
 AJCA 04/01/2022 ODAUS
 GPTAT 77%R 1.1 GJUI 10.8 GJPI 73%R 142

BRED WITH SEXED SEMEN

SIRE:
 RIVER VALLEY CECE CHROME-ET
 JE840003012423929 GT BBR 100 JH1F JNSC A2A2 7JE5004
 CDCB GPTA S 04/01/2022 14330DAUS 1413HRDS 38%RIP
 99%R 586M 0.03% 34F 62%ILE
 99%R -0.02% 18P 353CM\$ 349NM\$ 343FM\$ 343GM\$
 2.4PL -1.8LIV 0.1DPR 0.5CCR 0.8HCR 2.85SCS
 -0.1MFV -0.1DAB 0.2KET 0.2MAS -0.3MET 0.1RPL -0.90HTI
 AJCA 04/01/2022 6323DAUS
 GPTAT 99%R 2.0 GJUI 15.6 GJPI 99%R 87

DAM:
 JX GOLDEN PLAIN VERONICA {4}
 USA 067365811
 DHIA HERD # 48-44-0287 CONTROL # 811
 PPA 3271M 104F 118P / YD 3816M 110F 137P
 CDCB PTA 04/01/2022 1RECS 48%R 61%ILE
 596M -0.02% 24F 0.05% 32P 162CM\$ 157NM\$ 95FM\$
 -0.1PL -3.8LIV -2.4DPR -1.8CCR -0.7HCR 3.13SCS 106GM\$
 0.2MFV 0.0DAB 0.2KET -1.0MAS -0.6MET 0.3RPL 0.49HTI
 PA TYPE 1.1 JUI JPI 43%R 36

YODER, MERLE BREEDER & OWNER
 HUTCHINSON, KS

SCHULTZ LEGAL CRITIC-P
 USA 117217618 GT50K BBR 100 JH1C JNSC 11JE1098
 CDCB GPTA S 04/01/2022 4099DAUS 392HRDS 3%RIP
 99%R -61M 0.04% 6F 49%ILE
 99%R 0.03% 4P 270CM\$ 265NM\$ 234FM\$ 227GM\$
 2.9PL 0.9LIV -0.7DPR -0.9CCR -1.7HCR 2.90SCS
 -0.3MFV 0.3DAB 0.6KET 1.4MAS 0.4MET 0.0RPL 1.69HTI
 AJCA 04/01/2022 2569DAUS
 GPTAT 99%R 0.9 GJUI 8.8 GJPI 99%R 46
 LYON CELEBRITY CECE-ET 91%
 USA 117046049 GT50K BBR 100 JH1C JNSF
 TATTOO J05/J05
 DHIA HERD # 33-87-0722 CONTROL # 813
 2-02 305 3 18470 4.7 865 3.4 633 100DCR 2187C
 4-03 271 3 22660 4.4 999 3.6 823 102DCR 2740C
 305 2X ME AVG 2L 19070M 900F 699P 2370C
 PPA 1197M 90F 41P / YD -18M 58F 5P
 CDCB GPTA S 04/01/2022 2RECS 90%R 38%ILE
 -214M 0.15% 22F 0.01% -5P 53CM\$ 52NM\$ 44FM\$
 -0.5PL -2.8LIV -0.1DPR -0.9CCR 0.0HCR 2.97SCS 71GM\$
 0.0MFV 0.0DAB -0.1KET 0.7MAS 0.0MET 0.3RPL 1.28HTI
 AJCA 04/01/2022 GPTAT 88%R 0.6 GJUI 0.2 GJPI 87%R 11

JX FARIA BROTHERS RONALDINHO {3}
 JE840003126052015 GT99K BBR 100 JH1F JNSF A2A2 7JE1503
 CDCB GPTA S 04/01/2022 5050DAUS 193HRDS 7%RIP
 99%R 1056M -0.05% 40F 49%ILE
 99%R 0.06% 52P 274CM\$ 267NM\$ 179FM\$ 164GM\$
 -0.1PL -6.9LIV -4.8DPR -4.6CCR -0.3HCR 3.21SCS
 0.2MFV 0.2DAB 0.1KET -0.6MAS -1.4MET 0.3RPL 1.69HTI
 AJCA 04/01/2022 783DAUS
 GPTAT 99%R 1.7 GJUI 11.8 GJPI 99%R 53

GOLDEN PLAIN ALI 80%
 USA 067285576
 DHIA HERD # 48-44-0287 CONTROL # 576
 1-10 301 2 16220 4.9 801 3.6 577 96DCR 1994C
 2-10 241 2 15170 5.5 834 3.9 599 93DCR 2073C
 305 2X ME AVG 2L 21512M 1088F 796P 2754C
 PPA -71M 19F 14P / YD -384M 7F -2P
 CDCB PTA 04/01/2022 2RECS 58%R 33%ILE
 -155M 0.05% 4F 0.04% 3P 29CM\$ 25NM\$ -10FM\$
 0.6PL 0.1LIV 0.9DPR 1.1CCR -1.0HCR 3.02SCS 30GM\$
 0.2MFV -0.2DAB 0.3KET -1.3MAS 0.2MET 0.3RPL -0.54HTI
 AJCA 04/01/2022 PTAT 49%R 0.4 JUI 6.6 JPI 50%R 15
 SIRE: BUTTERCREST GALVANIZE GJPI -1 9%ILE

SISTER(S):
 GOLDEN PLAIN ADENA 80%
 2-01 305 2 17400 5.0 868 3.6 634 97DCR 2192C

NEXT DAM:
 GOLDEN PLAIN IMPULSE ANDREA 82%
 4-01 282 2 18350 6.0 1094 4.2 778 97DCR 2696C
 SIRE: ISDK Q IMPULS GJPI 22 10%ILE

4TH DAM:
 GOLDEN PLAIN T-BONE LOLLY 74%

LOT 959 JX GOLDEN PLAIN GLAMOUR {5} USA 067387959

BORN 08/09/2020 P4
 FEMALE EFI 9.5% AMERICAN ID 959/959

YODER, MERLE
 HUTCHINSON, KS BREEDER & OWNER

PA 471M 23F 22P
 222CM\$ 216NM\$ 178FM\$
 1.0PL -0.8DPR -0.8CCR 0.0HCR 2.96SCS
 PA TYPE 1.3 JPI 37% 54
 ST SR DF RA RW RL FA FU
 1.0 -0.2 1.4 L0.8 0.2 S0.1 S0.0 1.1
 RH RUW UC UD TP TL RTR RTS
 1.4 1.1 1.1 S0.8 C1.0 S0.2

PASTURE BRED FROM: 03/28/2022 DUE AFTER: 01/01/2023 TO
 COLD RUN JOEL IMPACT
 JE840003207801202
 PA -1330M -31F -35P
 -308CM\$ -308NM\$ -328FM\$
 -0.3PL 0.9DPR 1.4CCR 1.4HCR 3.15SCS
 PA TYPE 1.2 JPI 37% -59

SIRE:
 RIVER VALLEY CECE CHROME-ET
 JE840003012423929 GT BBR 100 JH1F JNSC A2A2 7JE5004
 CDCB GPTA S 04/01/2022 14330DAUS 1413HRDS 38%RIP
 99%R 586M 0.03% 34F 62%ILE
 99%R -0.02% 18P 353CM\$ 349NM\$ 343FM\$ 343GM\$
 2.4PL -1.8LIV 0.1DPR 0.5CCR 0.8HCR 2.85SCS
 -0.1MFV -0.1DAB 0.2KET 0.2MAS -0.3MET 0.1RPL -0.90HTI
 AJCA 04/01/2022 6323DAUS
 GPTAT 99%R 2.0 GJUI 15.6 GJPI 99%R 87

DAM:
 JX GOLDEN PLAIN GWEN {4}
 USA 067330796
 DHIA HERD # 48-44-0287 CONTROL # 796
 2-02 285 2 17170 4.5 770 3.6 621 96DCR 2093C
 3-01 248 2 15140 4.1 621 3.8 580 RIP
 17619 735 679 PACT
 305 2X ME AVG 1L 22572M 982F 809P 2693C
 2-08 80% 3-03 81%
 ST SR DF RA RW RL FA FU RH RUW UC UD TP TL RTR RTS
 43 33 29 31 41 29 25 28 40 37 27 24 22 21 25 23
 PPA 2621M 57F 100P / YD 1314M 23F 68P
 CDCB PTA 04/01/2022 2RECS 55%R 44%ILE
 355M -0.03% 11F 0.06% 26P 90CM\$ 83NM\$ 13FM\$
 -0.4PL -3.6LIV -1.6DPR -2.0CCR -0.8HCR 3.06SCS 54GM\$
 0.1MFV 0.1DAB 0.2KET 0.1MAS -0.5MET 0.3RPL 1.89HTI
 AJCA 04/01/2022 PTAT 51%R 0.6 JUI 2.2 JPI 48%R 21
 SELLING AS LOT 796

SISTER(S):
 GOLDEN PLAIN BERNADETTE 84%
 4-06 283 2 21550 5.0 1087 3.8 817 97DCR 2827C
 GOLDEN PLAIN ZUMA GLORIA 83%
 1-08 305 2 15030 6.1 918 3.7 558 96DCR 1930C
 GOLDEN PLAIN HENDRIX FRANCES 80%

SCHULTZ LEGAL CRITIC-P
 USA 117217618 GT50K BBR 100 JH1C JNSC 11JE1098
 CDCB GPTA S 04/01/2022 4099DAUS 392HRDS 3%RIP
 99%R -61M 0.04% 6F 49%ILE
 99%R 0.03% 4P 270CM\$ 265NM\$ 234FM\$ 227GM\$
 2.9PL 0.9LIV -0.7DPR -0.9CCR -1.7HCR 2.90SCS
 -0.3MFV 0.3DAB 0.6KET 1.4MAS 0.4MET 0.0RPL 1.69HTI
 AJCA 04/01/2022 2569DAUS
 GPTAT 99%R 0.9 GJUI 8.8 GJPI 99%R 46
 LYON CELEBRITY CECE-ET 91%
 USA 117046049 GT50K BBR 100 JH1C JNSF
 TATTOO J05/J05
 DHIA HERD # 33-87-0722 CONTROL # 813
 2-02 305 3 18470 4.7 865 3.4 633 100DCR 2187C
 4-03 271 3 22660 4.4 999 3.6 823 102DCR 2740C
 305 2X ME AVG 2L 19070M 900F 699P 2370C
 PPA 1197M 90F 41P / YD -18M 58F 5P
 CDCB GPTA S 04/01/2022 2RECS 90%R 38%ILE
 -214M 0.15% 22F 0.01% -5P 53CM\$ 52NM\$ 44FM\$
 -0.5PL -2.8LIV -0.1DPR -0.9CCR 0.0HCR 2.97SCS 71GM\$
 0.0MFV 0.0DAB -0.1KET 0.7MAS 0.0MET 0.3RPL 1.28HTI
 AJCA 04/01/2022 GPTAT 88%R 0.6 GJUI 0.2 GJPI 87%R 11

JX FARIA BROTHERS RONALDINHO {3}
 JE840003126052015 GT99K BBR 100 JH1F JNSF A2A2 7JE1503
 CDCB GPTA S 04/01/2022 5050DAUS 193HRDS 7%RIP
 99%R 1056M -0.05% 40F 49%ILE
 99%R 0.06% 52P 274CM\$ 267NM\$ 179FM\$ 164GM\$
 -0.1PL -6.9LIV -4.8DPR -4.6CCR -0.3HCR 3.21SCS
 0.2MFV 0.2DAB 0.1KET -0.6MAS -1.4MET 0.3RPL 1.69HTI
 AJCA 04/01/2022 783DAUS
 GPTAT 99%R 1.7 GJUI 11.8 GJPI 99%R 53

GOLDEN PLAIN CHARLIE GIANNA 87%
 USA 067079327
 DHIA HERD # 48-44-0287 CONTROL # 327
 1-07 288 2 16210 4.9 791 3.7 601 96DCR 2079C
 2-06 275 2 16030 5.9 946 4.0 648 97DCR 2244C
 3-04 305 2 20440 5.9 1211 4.1 839 96DCR 2906C
 4-05 301 2 21160 5.6 1176 3.9 833 97DCR 2884C
 5-06 305 2 21880 5.5 1213 4.1 896 98DCR 3103C
 6-06 305 2 21210 5.2 1106 4.1 863 98DCR 2970C
 7-08 288 2 17030 5.0 856 4.1 699 97DCR 2343C
 305 2X ME AVG 7L 20847M 1141F 839P 2891C
 PPA -889M 8F 8P / YD -1247M -17F -12P
 CDCB PTA 04/01/2022 5RECS 63%R 19%ILE
 -633M 0.09% -13F 0.07% -9P -66CM\$ -74NM\$ -124FM\$
 0.1PL 0.0LIV 1.7DPR 0.9CCR -1.1HCR 2.88SCS -38GM\$
 0.0MFV 0.0DAB 0.2KET 0.8MAS 0.5MET 0.3RPL 2.00HTI
 AJCA 04/01/2022 PTAT 55%R -0.5 JUI -6.7 JPI 52%R -10
 SIRE: GOLDEN PLAIN IMPULS CHARLIE GJPI -40 3%ILE
 NEXT DAM:
 GOLDEN PLAIN JACE GLOSSY
 5-00 305 3 16630 4.9 819 3.7 613 99DCR 2120C
 SIRE: WINDY WILLOW MONTANA JACE {6} GJPI -19 7%ILE
 4TH DAM:
 GOLDEN PLAIN GERANIUM 86%
 5-06 305 3 21310 5.3 1140 3.9 836 94DCR 2894C

LOT 960 GOLDEN PLAIN VIVID USA 067387960

BORN 08/10/2020 P3
 FEMALE EFI 9.0% AMERICAN ID 960/960

PA 278M 17F 10P
 167CM\$ 164NM\$ 156FM\$
 1.2PL -0.1DPR 0.2CCR 0.6HCR 2.96SCS
 PA TYPE 1.2 JPI 35% 41
 ST SR DF RA RW RL FA FU
 1.2 -0.2 1.3 L0.0 0.4 S0.0 S0.3 1.0
 RH RUW UC UD TP TL RTR RTS
 1.2 1.1 1.1 S1.1 C1.4 S0.1

PASTURE BRED FROM: 03/09/2022 DUE AFTER: 12/13/2022 TO
 COLD RUN JOEL IMPACT
 JE840003207801202
 PA -1330M -31F -35P
 -308CM\$ -308NM\$ -328FM\$
 -0.3PL 0.9DPR 1.4CCR 1.4HCR 3.15SCS
 PA TYPE 1.2 JPI 37% -59

SIRE:
 RIVER VALLEY CECE CHROME-ET
 JE840003012423929 GT BBR 100 JH1F JNSC A2A2 7JE5004
 CDCB GPTA S 04/01/2022 14330DAUS 1413HRDS 38%RIP
 99%R 586M 0.03% 34F 62%ILE
 99%R -0.02% 18P 353CM\$ 349NM\$ 343FM\$ 343GM\$
 2.4PL -1.8LIV 0.1DPR 0.5CCR 0.8HCR 2.85SCS
 -0.1MFV -0.1DAB 0.2KET 0.2MAS -0.3MET 0.1RPL -0.90HTI
 AJCA 04/01/2022 6323DAUS
 GPTAT 99%R 2.0 GJUI 15.6 GJPI 99%R 87

DAM:
 GOLDEN PLAIN VERBENA (TWIN)
 USA 067365822
 DHIA HERD # 48-44-0287 CONTROL # 822
 PPA 1809M 14F 52P / YD 2531M -2F 59P
 CDCB PTA 04/01/2022 1RECS 47%R 25%ILE
 -30M 0.01% 0F 0.01% 2P -20CM\$ -21NM\$ -32FM\$
 0.0PL -1.7LIV -0.3DPR -0.1CCR 0.4HCR 3.07SCS -24GM\$
 0.1MFV -0.2DAB 0.5KET -0.7MAS 0.3MET -0.1RPL -0.46HTI
 PA TYPE 0.5 JUI JPI 42%R -6

SISTER(S):
 GOLDEN PLAIN ALI 80%
 1-10 301 2 16220 4.9 801 3.6 577 96DCR 1994C
 GOLDEN PLAIN ADENA 80%
 2-01 305 2 17400 5.0 868 3.6 634 97DCR 2192C

YODER, MERLE BREEDER & OWNER
 HUTCHINSON, KS

SCHULTZ LEGAL CRITIC-P
 USA 117217618 GT50K BBR 100 JH1C JNSC 11JE1098
 CDCB GPTA S 04/01/2022 4099DAUS 392HRDS 3%RIP
 99%R -61M 0.04% 6F 49%ILE
 99%R 0.03% 4P 270CM\$ 265NM\$ 234FM\$ 227GM\$
 2.9PL 0.9LIV -0.7DPR -0.9CCR -1.7HCR 2.90SCS
 -0.3MFV 0.3DAB 0.6KET 1.4MAS 0.4MET 0.0RPL 1.69HTI
 AJCA 04/01/2022 2569DAUS
 GPTAT 99%R 0.9 GJUI 8.8 GJPI 99%R 46
 LYON CELEBRITY CECE-ET 91%
 USA 117046049 GT50K BBR 100 JH1C JNSF
 TATTOO J05/J05
 DHIA HERD # 33-87-0722 CONTROL # 813
 2-02 305 3 18470 4.7 865 3.4 633 100DCR 2187C
 4-03 271 3 22660 4.4 999 3.6 823 102DCR 2740C
 305 2X ME AVG 2L 19070M 900F 699P 2370C
 PPA 1197M 90F 41P / YD -18M 58F 5P
 CDCB GPTA S 04/01/2022 2RECS 90%R 38%ILE
 -214M 0.15% 22F 0.01% -5P 53CM\$ 52NM\$ 44FM\$
 -0.5PL -2.8LIV -0.1DPR -0.9CCR 0.0HCR 2.97SCS 71GM\$
 0.0MFV 0.0DAB -0.1KET 0.7MAS 0.0MET 0.3RPL 1.28HTI
 AJCA 04/01/2022 GPTAT 88%R 0.6 GJUI 0.2 GJPI 87%R 11

JARS OF CLAY BARNABAS
 USA 067342492 GT80K BBR 100 JH1F JNSF A2A2 7JE1294
 CDCB GPTA S 04/01/2022 7171DAUS 1200HRDS 10%RIP
 99%R 233M -0.01% 9F 7%ILE
 99%R -0.02% 5P -41CM\$ -39NM\$ -28FM\$ -134GM\$
 -0.2PL -3.1LIV -3.7DPR -3.8CCR 1.0HCR 3.05SCS
 0.0MFV -0.1DAB 0.6KET 0.2MAS 0.7MET 0.1RPL 0.95HTI
 AJCA 04/01/2022 3312DAUS
 GPTAT 99%R 1.7 GJUI 11.5 GJPI 99%R -16

GOLDEN PLAIN IMPULSE ANDREA 82%
 USA 067145385
 DHIA HERD # 48-44-0287 CONTROL # 385
 2-02 305 2 17060 5.5 935 3.8 653 95DCR 2260C
 3-02 283 2 16810 6.2 1040 4.3 727 97DCR 2520C
 4-01 282 2 18350 6.0 1094 4.2 778 97DCR 2696C
 5-00 305 2 17920 6.0 1084 4.3 779 98DCR 2700C
 305 2X ME AVG 5L 18074M 1006F 739P 2523C
 PPA -1976M 3F -11P / YD -1745M -6F -21P
 CDCB PTA 04/01/2022 5RECS 63%R 19%ILE
 -624M 0.14% -2F 0.08% -7P -65CM\$ -71NM\$ -124FM\$
 -0.5PL 0.0LIV 3.0DPR 4.1CCR -0.6HCR 3.03SCS 16GM\$
 0.2MFV -0.2DAB 0.4KET -1.5MAS -0.1MET -0.3RPL -1.25HTI
 AJCA 04/01/2022 PTAT 33%R -0.8 JUI -3.2 JPI 52%R 4
 SIRE: ISDK Q IMPULS GJPI 22 10%ILE

NEXT DAM:
 GOLDEN PLAIN T-BONE LOLLY 74%
 SIRE: RICHIES JACE TBONE A364 GJPI -22 4%ILE

4TH DAM:
 PETERSEN TITANIUM 3580 {6}
 4-04 305 3 23950 4.8 1155 3.3 802 99DCR 2770C

LOT 961 JX GOLDEN PLAIN MAID {6} USA 067387961

BORN 08/10/2020 P6
 FEMALE EFI 9.5% AMERICAN ID 961/961 A1A2

YODER, MERLE
 HUTCHINSON, KS BREEDER & OWNER

PA 331M 30F 17P
 324CM\$ 317NM\$ 282FM\$
 2.1PL -0.7DPR -0.3CCR 0.6HCR 2.85SCS
 PA TYPE 1.2 JPI 37%R 71
 ST SR DF RA RW RL FA FU
 0.1 -0.6 1.3 H0.9 -0.3 S0.2 S0.1 1.3
 RH RUW UC UD TP TL RTR RTS
 1.2 1.3 1.0 S1.2 C1.2 L0.0

SCHULTZ LEGAL CRITIC-P
 USA 117217618 GT50K BBR 100 JH1C JNSC 11JE1098
 CDCB GPTA S 04/01/2022 4099DAUS 392HRDS 3%RIP
 99%R -61M 0.04% 6F 49%ILE
 99%R 0.03% 4P 270CM\$ 265NM\$ 234FM\$ 227GM\$
 2.9PL 0.9LIV -0.7DPR -0.9CCR -1.7HCR 2.90SCS
 -0.3MFV 0.3DAB 0.6KET 1.4MAS 0.4MET 0.0RPL 1.69HTI
 AJCA 04/01/2022 2569DAUS
 GPTAT 99%R 0.9 GJUI 8.8 GJPI 99%R 46

PASTURE BRED FROM: 03/09/2022 DUE AFTER: 12/13/2022 TO
 COLD RUN JOEL IMPACT
 JE840003207801202
 PA -1330M -31F -35P
 -308CM\$ -308NM\$ -328FM\$
 -0.3PL 0.9DPR 1.4CCR 1.4HCR 3.15SCS
 PA TYPE 1.2 JPI 37%R -59

LYON CELEBRITY CECE-ET 91%
 USA 117046049 GT50K BBR 100 JH1C JNSF
 TATTOO J05/J05
 DHIA HERD # 33-87-0722 CONTROL # 813
 2-02 305 3 18470 4.7 865 3.4 633 100DCR 2187C
 4-03 271 3 22660 4.4 999 3.6 823 102DCR 2740C
 305 2X ME AVG 2L 19070M 900F 699P 2370C
 PPA 1197M 90F 41P / YD -18M 58F 5P
 CDCB GPTA S 04/01/2022 2RECS 90%R 38%ILE
 -214M 0.15% 22F 0.01% -5P 53CM\$ 52NM\$ 44FM\$
 -0.5PL -2.8LIV -0.1DPR -0.9CCR 0.0HCR 2.97SCS 71GM\$
 0.0MFV 0.0DAB -0.1KET 0.7MAS 0.0MET 0.3RPL 1.28HTI
 AJCA 04/01/2022 GPTAT 88%R 0.6 GJUI 0.2 GJPI 87%R 11

SIRE:
 RIVER VALLEY CECE CHROME-ET
 JE840003012423929 GT BBR 100 JH1F JNSC A2A2 7JE5004
 CDCB GPTA S 04/01/2022 14330DAUS 1413HRDS 38%RIP
 99%R 586M 0.03% 34F 62%ILE
 99%R -0.02% 18P 353CM\$ 349NM\$ 343FM\$ 343GM\$
 2.4PL -1.8LIV 0.1DPR 0.5CCR 0.8HCR 2.85SCS
 -0.1MFV -0.1DAB 0.2KET 0.2MAS -0.3MET 0.1RPL -0.90HTI
 AJCA 04/01/2022 6323DAUS
 GPTAT 99%R 2.0 GJUI 15.6 GJPI 99%R 87

JX SCHULTZ VOLCANO HARRIS {4}
 USA 118157731 GT80K BBR 100 JH1F JNSF A1A2 29JE3866
 CDCB GPTA S 04/01/2022 11168DAUS 489HRDS 6%RIP
 99%R 1680M -0.13% 51F 64%ILE
 99%R 0.00% 62P 371CM\$ 365NM\$ 311FM\$ 225GM\$
 -0.3PL -5.9LIV -6.9DPR -5.8CCR 0.1HCR 3.00SCS
 0.1MFV -0.4DAB 0.1KET -3.3MAS 0.9MET -0.1RPL -6.20HTI
 AJCA 04/01/2022 3200DAUS
 GPTAT 99%R 0.1 GJUI -5.5 GJPI 99%R 54

DAM:
 JX GOLDEN PLAIN MISHUN {5}
 USA 067330800
 DHIA HERD # 48-44-0287 CONTROL # 800
 2-01 305 2 12830 5.7 734 4.0 519 96DCR 1797C
 3-01 213 2 10140 5.9 601 4.1 411 RIP
 13799 827 569 PACT
 305 2X ME AVG 1L 16278M 903F 653P 2261C
 2-07 83%
 ST SR DF RA RW RL FA FU RH RUW UC UD TP TL RTR RTS
 37 32 34 16 27 28 38 34 35 37 32 33 29 19 47 27
 PPA -2049M 29F -18P / YD -1696M 34F -15P
 CDCB PTA 04/01/2022 2RECS 55%R 86%ILE
 75M 0.10% 26F 0.06% 15P 295CM\$ 285NM\$ 220FM\$
 1.8PL -1.6LIV -1.5DPR -1.0CCR 0.3HCR 2.85SCS 242GM\$
 0.0MFV -0.2DAB -0.1KET -0.4MAS 0.7MET 0.1RPL -1.43HTI
 AJCA 04/01/2022 PTAT 47%R 0.4 JUI 4.4 JPI 50%R 55
 SELLING AS LOT 800

GOLDEN PLAIN HENDRIX MARLA 86%
 USA 067170473 GT29K BBR 100 JH1F JNSF
 DHIA HERD # 48-44-0287 CONTROL # 473
 1-09 305 2 17110 5.0 860 3.7 625 97DCR 2161C
 3-00 305 2 18690 5.2 977 4.0 741 98DCR 2565C
 4-02 225 2 11410 5.0 568 3.9 444 94DCR 1525C
 305 2X ME AVG 3L 18736M 945F 720P 2485C
 PPA -2544M -54F -52P / YD -1804M -29F -37P
 CDCB GPTA S 04/01/2022 3RECS 82%R 84%ILE
 -654M 0.11% -9F 0.05% -13P 276CM\$ 266NM\$ 226FM\$
 4.0PL 2.7LIV 3.9DPR 3.7CCR 0.4HCR 2.70SCS 323GM\$
 0.0MFV 0.1DAB -0.3KET 2.5MAS 0.5MET 0.3RPL 4.80HTI
 AJCA 04/01/2022 GPTAT 83%R 0.3 GJUI 9.1 GJPI 78%R 70
 SIRE: PF LENNOX HENDRIX GJPI 99 79%ILE

NEXT DAM:
 GOLDEN PLAIN ZEBULON MICHELE 87%
 3-11 305 2 19720 5.3 1053 4.1 816 98DCR 2820C
 SIRE: VAN DE Q ZIK ZEBULON-ET GJPI 83 54%ILE

4TH DAM:
 GOLDEN PLAIN ACTION MILKY WAY 83%
 4-00 305 2 25490 4.9 1251 3.6 911 96DCR 3150C

LOT 962 GOLDEN PLAIN MANDIE USA 067387962

BORN 08/12/2020 P5
 FEMALE EFI 9.3% AMERICAN ID 962/962

PA 462M 13F 17P
 248CM\$ 247NM\$ 236FM\$
 2.5PL 1.1DPR 2.7CCR 3.1HCR 3.03SCS
 PA TYPE 0.5 JPI 36%R 60
 ST SR DF RA RW RL FA FU
 0.3 0.4 0.0 L0.2 0.6 S0.5 S0.5 1.0
 RH RUW UC UD TP TL RTR RTS
 0.3 -0.7 -0.1 S0.6 C0.5 L0.1

BRED: 01/28/2022 DUE: 11/03/2022 TO
 RIVER VALLEY CECE CHROME-ET
 JE840003012423929 BBR 100 JH1F JNSC A2A2 7JE5004
 CDCB GPTA S 04/01/2022 14330DAUS 1413HRDS 38%RIP
 99%R 586M 0.03% 34F 62%ILE
 99%R -0.02% 18P 353CM\$ 349NM\$ 343FM\$ 343GM\$
 2.4PL -1.8LIV 0.1DPR 0.5CCR 0.8HCR 2.85SCS
 -0.1MFV -0.1DAB 0.2KET 0.2MAS -0.3MET 0.1RPL -0.90HTI
 AJCA 04/01/2022 6323DAUS
 GPTAT 99%R 2.0 GJUI 15.6 GJPI 99%R 87
BRED WITH SEXED SEMEN

SIRE:
 CDF VICEROY-ET
 JE840003002447507 GT50K BBR 100 JH1F JNSF A2A2 11JE1179
 CDCB GPTA S 04/01/2022 9743DAUS 419HRDS 23%RIP
 99%R 776M -0.01% 36F 60%ILE
 99%R 0.03% 35P 343CM\$ 339NM\$ 289FM\$ 317GM\$
 2.3PL 0.8LIV 0.4DPR 2.3CCR 4.1HCR 3.14SCS
 0.1MFV 0.2DAB 0.0KET -2.6MAS 1.1MET -0.2RPL -2.37HTI
 AJCA 04/01/2022 4255DAUS
 GPTAT 99%R 0.6 GJUI 1.5 GJPI 99%R 82

DAM:
 GOLDEN PLAIN MARIAN
 USA 067365810
 DHIA HERD # 48-44-0287 CONTROL # 810
 PPA -604M -65F -38P / YD -466M -60F -43P
 CDCB PTA 04/01/2022 1RECS 47%R 61%ILE
 148M -0.08% -10F -0.03% -2P 153CM\$ 155NM\$ 183FM\$
 2.7PL 3.0LIV 1.8DPR 3.0CCR 2.0HCR 2.92SCS 165GM\$
 0.0MFV 0.1DAB -0.4KET 1.7MAS 1.0MET 0.3RPL 3.45HTI
 PA TYPE 0.3 JUI JPI 45%R 38

YODER, MERLE
 HUTCHINSON, KS
 BREEDER & OWNER

SUNSET CANYON DOMINICAN-ET
 USA 117013483 GT50K BBR 100 JH1F JNSF 1JE770
 CDCB GPTA S 04/01/2022 5684DAUS 534HRDS 2%RIP
 99%R 66M 0.04% 11F 23%ILE
 99%R 0.00% 3P 133CM\$ 129NM\$ 119FM\$ 138GM\$
 1.5PL 0.3LIV 1.5DPR 0.8CCR 3.3HCR 2.84SCS
 -0.1MFV 0.0DAB -0.3KET 0.9MAS 1.3MET 0.2RPL 0.77HTI
 AJCA 04/01/2022 1581DAUS
 GPTAT 99%R -1.2 GJUI -11.4 GJPI 99%R 29
 ALL LYNN'S IMPULS VIRGINIA-ET 86%
 USA 116159979 GT50K BBR 100 JH1F JNSF
 TATTOO /A1164
 DHIA HERD # 93-24-0331 CONTROL # 1164
 2-02 305 3 18790 4.3 807 3.6 670 93DCR 2220C
 3-09 305 3 22950 4.6 1053 3.6 815 71DCR 2813C
 5-05 305 3 26290 6.0 1585 3.7 982 93DCR 3397C
 305 2X ME AVG 3L 20910M 1063F 774P 2630C
 PPA 1842M 121F 85P / YD 1318M 99F 69P
 CDCB GPTA S 04/01/2022 3RECS 93%R 89%ILE
 639M 0.05% 42F 0.04% 33P 314CM\$ 306NM\$ 240FM\$
 0.9PL 1.4LIV -1.3DPR 0.5CCR -0.2HCR 2.96SCS 265GM\$
 0.2MFV 0.2DAB 0.9KET -1.8MAS 0.3MET -0.4RPL 0.75HTI
 AJCA 04/01/2022 GPTAT 91%R 0.2 GJUI -1.6 GJPI 91%R 74

RIVER VALLEY CDIXIE DETOUR
 JE840003013097965 GT80K BBR 100 JH1F JNSF A2A2 7JE5022
 CDCB GPTA S 04/01/2022 2219DAUS 135HRDS 12%RIP
 99%R 566M -0.22% -20F 43%ILE
 99%R -0.06% 8P 227CM\$ 231NM\$ 272FM\$ 289GM\$
 3.0PL 3.4LIV 3.5DPR 4.6CCR 1.4HCR 2.96SCS
 -0.1MFV 0.0DAB -0.7KET 1.3MAS 1.4MET 0.3RPL 1.06HTI
 AJCA 04/01/2022 991DAUS
 GPTAT 99%R 0.2 GJUI 5.3 GJPI 98%R 58

GOLDEN PLAIN DIVIDEND MACY 82%
 USA 067170480 GT13K BBR 100 JH1F JNSF
 DHIA HERD # 48-44-0287 CONTROL # 480
 1-08 305 2 18840 5.2 973 3.5 653 97DCR 2256C
 2-10 305 2 19400 5.2 1003 3.9 751 98DCR 2599C
 4-00 247 2 16230 5.1 820 3.6 578 94DCR 1998C
 305 2X ME AVG 3L 22485M 1130F 810P 2801C
 PPA -157M -13F -27P / YD -131M 4F -10P
 CDCB GPTA S 04/01/2022 3RECS 82%R 64%ILE
 149M -0.02% 3F -0.01% 4P 168CM\$ 166NM\$ 165FM\$
 2.4PL 2.6LIV 0.1DPR 1.4CCR 2.6HCR 2.88SCS 133GM\$
 0.2MFV 0.2DAB 0.0KET 2.1MAS 0.7MET 0.3RPL 7.00HTI
 AJCA 04/01/2022 GPTAT 83%R 0.4 GJUI 1.0 GJPI 78%R 42
 SIRE: SUNSET CANYON DIVIDEND-ET GJPI 81 78%ILE

NEXT DAM:
 GOLDEN PLAIN ZUMA MAGGIE 83%
 3-11 305 2 22300 5.6 1238 3.7 832 98DCR 2878C
 SIRE: ISDK DJ ZUMA GJPI 77 51%ILE

4TH DAM:
 GOLDEN PLAIN LIEUTENANT MANDY 90%
 6-00 305 2 17880 6.2 1105 4.3 775 98DCR 2686C

LOT 963 GOLDEN PLAIN NORA USA 067387963

BORN 08/31/2020 P1
 FEMALE EFI 9.4% AMERICAN ID 963/963

YODER, MERLE
 HUTCHINSON, KS
 BREEDER & OWNER

PA -521M 22F 4P
 65CM\$ 53NM\$ -40FM\$
 -0.8PL -0.5DPR -0.1CCR 0.3HCR 2.93SCS
 PA TYPE 0.7 JPI 43% 19
 ST SR DF RA RW RL FA FU
 1.2 0.0 0.6 L0.4 0.3 S0.3 S0.2 1.3
 RH RUW UC UD TP TL RTR RTS
 0.3 -0.2 0.0 S0.9 C1.0 L0.7

PASTURE BRED FROM: 02/12/2022 DUE AFTER: 11/18/2022 TO
 COLD RUN JOEL IMPACT
 JE840003207801202
 PA -1330M -31F -35P
 -308CM\$ -308NM\$ -328FM\$
 -0.3PL 0.9DPR 1.4CCR 1.4HCR 3.15SCS
 PA TYPE 1.2 JPI 37% -59

SIRE:
 SHAN-MAR LEMONHEAD KINGSTON-ET
 USA 067460159 GT50K BBR 100 JH1F JNSF A2A2 14JE760
 CDCB GPTA S 04/01/2022 2962DAUS 281HRDS 55%RIP
 99%R -887M 0.33% 25F 16%ILE
 99%R 0.16% 1P 106CM\$ 89NM\$ -43FM\$ 52GM\$
 -0.1PL -0.9LIV -1.7DPR -1.6CCR -1.4HCR 2.91SCS
 0.0MFV -0.1DAB -1.0KET -1.0MAS 0.6MET 0.0RPL -3.24HTI
 AJCA 04/01/2022 1256DAUS
 GPTAT 99%R 0.8 GJUI 0.8 GJPI 95%R 12

DAM:
 GOLDEN PLAIN NANCY
 USA 067365826 GT9K BBR 100 JH1F JNSC
 DHIA HERD # 48-44-0287 CONTROL # 826
 PPA 1426M 149F 40P / YD 4576M 339F 94P
 CDCB GPTA S 04/01/2022 1RECS 78%R 31%ILE
 -154M 0.13% 19F 0.06% 6P 23CM\$ 16NM\$ -36FM\$
 -1.5PL -3.0LIV 0.7DPR 1.5CCR 1.9HCR 2.94SCS 69GM\$
 0.0MFV 0.3DAB -0.1KET -1.8MAS 0.1MET 0.2RPL -1.74HTI
 AJCA 04/01/2022 GPTAT 78%R 0.5 GJUI 5.5 GJPI 75%R 25

STEINHAUERS SAMSON LEMONHEAD
 USA 118662185 GT80K BBR 100 JH1F JNSF A2A2 14JE670
 CDCB GPTA S 04/01/2022 12117DAUS 1296HRDS 25%RIP
 99%R -343M 0.16% 17F 16%ILE
 99%R 0.07% 3P 108CM\$ 97NM\$ 30FM\$ 75GM\$
 1.5PL 0.2LIV 0.5DPR 1.6CCR 0.1HCR 2.85SCS
 -0.1MFV 0.0DAB -1.3KET 0.7MAS 0.7MET 0.1RPL -1.10HTI
 AJCA 04/01/2022 4593DAUS
 GPTAT 99%R 1.1 GJUI 7.8 GJPI 99%R 33
 SHAN-MAR HILARIO CHARLENE-ET 90%
 USA 067180910 GT8K BBR 100 JH1F JNSF
 DHIA HERD # 23-03-0154 CONTROL # 910
 2-02 305 2 17880 5.7 1021 4.2 744 101DCR 2577C
 3-08 305 2 21320 6.2 1321 4.2 904 102DCR 3132C
 4-10 305 2 19200 6.3 1210 4.4 845 102DCR 2929C
 305 2X ME AVG 4L 19559M 1157F 824P 2854C
 PPA 137M 207F 96P / YD -354M 140F 64P
 CDCB GPTA S 04/01/2022 4RECS 90%R 90%ILE
 -452M 0.33% 47F 0.19% 23P 332CM\$ 315NM\$ 149FM\$
 -0.2PL -0.1LIV -0.4DPR -0.8CCR -0.3HCR 3.16SCS 331GM\$
 0.1MFV 0.0DAB -0.3KET -1.3MAS 0.5MET 0.1RPL -1.41HTI
 AJCA 04/01/2022 GPTAT 88%R 0.3 GJUI -3.6 GJPI 86%R 66

ROWLEYS 11 VISIONARY CHILI-ET
 USA 118201001 GT80K BBR 100 JH1F JNSC A2A2 29JE3867
 CDCB GPTA S 04/01/2022 6106DAUS 643HRDS 7%RIP
 99%R 189M 0.05% 19F 37%ILE
 99%R 0.07% 22P 213CM\$ 204NM\$ 127FM\$ 259GM\$
 0.3PL -1.7LIV 1.4DPR 2.6CCR 3.6HCR 3.00SCS
 0.1MFV 0.8DAB -0.2KET -0.9MAS 0.4MET 0.3RPL 3.14HTI
 AJCA 04/01/2022 2694DAUS
 GPTAT 99%R 0.6 GJUI 3.8 GJPI 99%R 70

GOLDEN PLAIN BESS 81%
 USA 067293633
 DHIA HERD # 48-44-0287 CONTROL # 633
 2-00 206 2 11400 4.6 525 3.4 389 88DCR 1344C
 305 2X ME AVG 1L 19182M 883F 671P 2319C
 PPA -65M -21F -25P / YD -1041M -77F -64P
 CDCB PTA 04/01/2022 1RECS 53%R 28%ILE
 -84M -0.03% -10F -0.03% -9P -2CM\$ -1NM\$ 25FM\$
 0.5PL -0.9LIV 0.7DPR 1.0CCR 0.3HCR 2.87SCS 23GM\$
 -0.2MFV -0.3DAB -0.2KET -1.3MAS -0.7MET -0.3RPL -6.31HTI
 AJCA 04/01/2022 PTAT 47%R 0.7 JUI 8.6 JPI 47%R 0
 SIRE: AHLEM PRESCOTT CALYPSO-ET GJPI 5 9%ILE

SISTER(S):
 GOLDEN PLAIN BRIGHTHEY 84%
 2-02 305 2 16320 5.5 900 3.6 595 97DCR 2057C
 JX GOLDEN PLAIN NARCISSUS {5} 80%
 1-10 305 2 15690 4.9 772 3.8 593 96DCR 2052C
 SELLING AS LOT 820

NEXT DAM:
 GOLDEN PLAIN T-BONE BETTY 82%
 3-05 305 2 19280 5.8 1119 3.9 749 98DCR 2592C
 SIRE: RICHIES JACE TBONE A364 GJPI -22 4%ILE

4TH DAM:
 GOLDEN PLAIN ACTION BESS 88%
 3-07 305 2 22040 5.5 1207 3.7 811 97DCR 2805C

LOT 964 JX GOLDEN PLAIN TROPHY {6} USA 067387964

BORN 09/10/2020 P4
 FEMALE EFI 10.0% AMERICAN ID 964/964

YODER, MERLE
 HUTCHINSON, KS BREEDER & OWNER

PA 778M 26F 29P
 264CM\$ 263NM\$ 242FM\$
 1.5PL -1.5DPR -0.2CCR 2.5HCR 3.10SCS
 PA TYPE 0.4 JPI 35%R 52
 ST SR DF RA RW RL FA FU
 -0.6 0.4 0.1 H0.4 0.3 S0.3 S0.0 0.8
 RH RUW UC UD TP TL RTR RTS
 0.3 -0.2 -0.4 D0.1 W0.1 L0.7

BRED: 02/19/2022 DUE: 11/25/2022 TO
 RIVER VALLEY CECE CHROME-ET
 JE840003012423929 BBR 100 JH1F JNSC A2A2 7JE5004
 CDCB GPTA S 04/01/2022 14330DAUS 1413HRDS 38%RIP
 99%R 586M 0.03% 34F 62%ILE
 99%R -0.02% 18P 353CM\$ 349NM\$ 343FM\$ 343GM\$
 2.4PL -1.8LIV 0.1DPR 0.5CCR 0.8HCR 2.85SCS
 -0.1MFV -0.1DAB 0.2KET 0.2MAS -0.3MET 0.1RPL -0.90HTI
 AJCA 04/01/2022 6323DAUS
 GPTAT 99%R 2.0 GJUI 15.6 GJPI 99%R 87

SIRE:
 CDF VICEROY-ET
 JE840003002447507 GT50K BBR 100 JH1F JNSF A2A2 11JE1179
 CDCB GPTA S 04/01/2022 9743DAUS 419HRDS 23%RIP
 99%R 776M -0.01% 36F 60%ILE
 99%R 0.03% 35P 343CM\$ 339NM\$ 289FM\$ 317GM\$
 2.3PL 0.8LIV 0.4DPR 2.3CCR 4.1HCR 3.14SCS
 0.1MFV 0.2DAB 0.0KET -2.6MAS 1.1MET -0.2RPL -2.37HTI
 AJCA 04/01/2022 4255DAUS
 GPTAT 99%R 0.6 GJUI 1.5 GJPI 99%R 82

DAM:
 JX GOLDEN PLAIN TRILLIUM {5}
 USA 067365830
 DHIA HERD # 48-44-0287 CONTROL # 830
 PPA 1851M 39F 58P / YD 4239M 98F 101P
 CDCB PTA 04/01/2022 1RECS 45%R 68%ILE
 779M -0.10% 16F -0.03% 22P 184CM\$ 186NM\$ 195FM\$
 0.6PL -2.8LIV -3.3DPR -2.7CCR 0.8HCR 3.06SCS 119GM\$
 0.1MFV 0.0DAB 0.2KET -1.4MAS 0.4MET -0.1RPL -1.12HTI
 PA TYPE 0.2 JUI JPI 41%R 21

SUNSET CANYON DOMINICAN-ET
 USA 117013483 GT50K BBR 100 JH1F JNSF 1JE770
 CDCB GPTA S 04/01/2022 5684DAUS 534HRDS 2%RIP
 99%R 66M 0.04% 11F 23%ILE
 99%R 0.00% 3P 133CM\$ 129NM\$ 119FM\$ 138GM\$
 1.5PL 0.3LIV 1.5DPR 0.8CCR 3.3HCR 2.84SCS
 -0.1MFV 0.0DAB -0.3KET 0.9MAS 1.3MET 0.2RPL 0.77HTI
 AJCA 04/01/2022 1581DAUS
 GPTAT 99%R -1.2 GJUI -11.4 GJPI 99%R 29
 ALL LYNN'S IMPULS VIRGINIA-ET 86%
 USA 116159979 GT50K BBR 100 JH1F JNSF
 TATTOO /A1164
 DHIA HERD # 93-24-0331 CONTROL # 1164
 2-02 305 3 18790 4.3 807 3.6 670 93DCR 2220C
 3-09 305 3 22950 4.6 1053 3.6 815 71DCR 2813C
 5-05 305 3 26290 6.0 1585 3.7 982 93DCR 3397C
 305 2X ME AVG 3L 20910M 1063F 774P 2630C
 PPA 1842M 121F 85P / YD 1318M 99F 69P
 CDCB GPTA S 04/01/2022 3RECS 93%R 89%ILE
 639M 0.05% 42F 0.04% 33P 314CM\$ 306NM\$ 240FM\$
 0.9PL 1.4LIV -1.3DPR 0.5CCR -0.2HCR 2.96SCS 265GM\$
 0.2MFV 0.2DAB 0.9KET -1.8MAS 0.3MET -0.4RPL 0.75HTI
 AJCA 04/01/2022 GPTAT 91%R 0.2 GJUI -1.6 GJPI 91%R 74

JX SCHULTZ VOLCANO HARRIS {4}
 USA 118157731 GT80K BBR 100 JH1F JNSF A1A2 29JE3866
 CDCB GPTA S 04/01/2022 11168DAUS 489HRDS 6%RIP
 99%R 1680M -0.13% 51F 64%ILE
 99%R 0.00% 62P 371CM\$ 365NM\$ 311FM\$ 225GM\$
 -0.3PL -5.9LIV -6.9DPR -5.8CCR 0.1HCR 3.00SCS
 0.1MFV -0.4DAB 0.1KET -3.3MAS 0.9MET -0.1RPL -6.20HTI
 AJCA 04/01/2022 3200DAUS
 GPTAT 99%R 0.1 GJUI -5.5 GJPI 99%R 54

GOLDEN PLAIN TERESA {5} 81%
 USA 067293656
 DHIA HERD # 48-44-0287 CONTROL # 656
 1-11 199 2 10560 4.3 456 3.4 360 87DCR 1227C
 305 2X ME AVG 1L 18604M 796F 644P 2165C
 PPA -1056M -91F -67P / YD -1092M -124F -70P
 CDCB PTA 04/01/2022 1RECS 53%R 32%ILE
 -307M -0.03% -21F -0.04% -20P 11CM\$ 20NM\$ 74FM\$
 2.2PL 0.9LIV 0.2DPR 0.2CCR 1.3HCR 3.14SCS 7GM\$
 0.1MFV 0.4DAB 0.3KET 0.5MAS -0.1MET -0.1RPL 3.97HTI
 AJCA 04/01/2022 PTAT 47%R 0.3 JUI 3.5 JPI 47%R -14
 SIRE: ORTHRIDGE RENO GJPI 33 37%ILE

SISTER(S):
 GOLDEN PLAIN IMPULSE TRISHA {5} 83%
 4-06 293 2 20900 5.6 1163 4.3 895 97DCR 3101C
 GOLDEN PLAIN TERRI {5} 82%
 3-09 305 2 16470 5.6 917 3.8 622 98DCR 2152C

NEXT DAM:
 GOLDEN PLAIN ACTION TARA {4} 82%
 5-11 305 2 22980 5.1 1168 3.9 890 98DCR 3080C
 SIRE: FOREST GLEN AVERY ACTION-ET GJPI -33 4%ILE

4TH DAM:
 PETERSEN IATOLA 3604 {3}
 4-10 299 3 19940 5.7 1144 3.7 734 100DCR 2539C

LOT 965 GOLDEN PLAIN MACAROON USA 067387965

BORN 09/14/2020 P5
 FEMALE EFI 9.2% AMERICAN ID 965/965 A1A2

YODER, MERLE BREEDER & OWNER
 HUTCHINSON, KS

PA 18M 24F 7P
 246CM\$ 240NM\$ 207FM\$
 1.5PL 0.9DPR 1.8CCR 1.6HCR 2.89SCS
 PA TYPE 1.0 JPI 35% 63
 ST SR DF RA RW RL FA FU
 0.1 -0.5 1.2 H0.1 0.0 S0.6 L0.2 0.8
 RH RUW UC UD TP TL RTR RTS
 0.9 0.7 0.8 S0.7 C1.0 L0.0

SCHULTZ LEGAL CRITIC-P
 USA 117217618 GT50K BBR 100 JH1C JNSC 11JE1098
 CDCB GPTA S 04/01/2022 4099DAUS 392HRDS 3%RIP
 99%R -61M 0.04% 6F 49%ILE
 99%R 0.03% 4P 270CM\$ 265NM\$ 234FM\$ 227GM\$
 2.9PL 0.9LIV -0.7DPR -0.9CCR -1.7HCR 2.90SCS
 -0.3MFV 0.3DAB 0.6KET 1.4MAS 0.4MET 0.0RPL 1.69HTI
 AJCA 04/01/2022 2569DAUS
 GPTAT 99%R 0.9 GJUI 8.8 GJPI 99%R 46
 LYON CELEBRITY CECE-ET 91%
 USA 117046049 GT50K BBR 100 JH1C JNSF
 TATTOO J05/J05
 DHIA HERD # 33-87-0722 CONTROL # 813
 2-02 305 3 18470 4.7 865 3.4 633 100DCR 2187C
 4-03 271 3 22660 4.4 999 3.6 823 102DCR 2740C
 305 2X ME AVG 2L 19070M 900F 699P 2370C
 PPA 1197M 90F 41P / YD -18M 58F 5P
 CDCB GPTA S 04/01/2022 2RECS 90%R 38%ILE
 -214M 0.15% 22F 0.01% -5P 53CM\$ 52NM\$ 44FM\$
 -0.5PL -2.8LIV -0.1DPR -0.9CCR 0.0HCR 2.97SCS 71GM\$
 0.0MFV 0.0DAB -0.1KET 0.7MAS 0.0MET 0.3RPL 1.28HTI
 AJCA 04/01/2022 GPTAT 88%R 0.6 GJUI 0.2 GJPI 87%R 11

PASTURE BRED FROM: 03/06/2022 DUE AFTER: 12/10/2022 TO
 COLD RUN JOEL IMPACT
 JE840003207801202
 PA -1330M -31F -35P
 -308CM\$ -308NM\$ -328FM\$
 -0.3PL 0.9DPR 1.4CCR 1.4HCR 3.15SCS
 PA TYPE 1.2 JPI 37%R -59

SIRE:
 RIVER VALLEY CECE CHROME-ET
 JE840003012423929 GT BBR 100 JH1F JNSC A2A2 7JE5004
 CDCB GPTA S 04/01/2022 14330DAUS 1413HRDS 38%RIP
 99%R 586M 0.03% 34F 62%ILE
 99%R -0.02% 18P 353CM\$ 349NM\$ 343FM\$ 343GM\$
 2.4PL -1.8LIV 0.1DPR 0.5CCR 0.8HCR 2.85SCS
 -0.1MFV -0.1DAB 0.2KET 0.2MAS -0.3MET 0.1RPL -0.90HTI
 AJCA 04/01/2022 6323DAUS
 GPTAT 99%R 2.0 GJUI 15.6 GJPI 99%R 87

ROWLEYS 11 VISIONARY CHILI-ET
 USA 118201001 GT80K BBR 100 JH1F JNSC A2A2 29JE3867
 CDCB GPTA S 04/01/2022 6106DAUS 643HRDS 7%RIP
 99%R 189M 0.05% 19F 37%ILE
 99%R 0.07% 22P 213CM\$ 204NM\$ 127FM\$ 259GM\$
 0.3PL -1.7LIV 1.4DPR 2.6CCR 3.6HCR 3.00SCS
 0.1MFV 0.8DAB -0.2KET -0.9MAS 0.4MET 0.3RPL 3.14HTI
 AJCA 04/01/2022 2694DAUS
 GPTAT 99%R 0.6 GJUI 3.8 GJPI 99%R 70

DAM:
 GOLDEN PLAIN MARCIE
 USA 067330792
 DHIA HERD # 48-44-0287 CONTROL # 792
 PPA -1023M 92F -6P / YD -2086M 137F -41P
 CDCB PTA 04/01/2022 1RECS 46%R 55%ILE
 -550M 0.19% 13F 0.08% -4P 139CM\$ 130NM\$ 70FM\$
 0.6PL -0.7LIV 1.6DPR 3.0CCR 2.3HCR 2.93SCS 189GM\$
 0.1MFV 0.3DAB -0.4KET 0.2MAS 0.3MET 0.4RPL 2.57HTI
 PA TYPE -0.1 JUI JPI 42%R 38

GOLDEN PLAIN ZUMA MAGGIE 83%
 USA 067170404
 DHIA HERD # 48-44-0287 CONTROL # 404
 1-09 305 2 18090 5.2 945 3.6 643 96DCR 2223C
 2-10 305 2 15060 5.8 871 4.0 608 98DCR 2105C
 3-11 305 2 22300 5.6 1238 3.7 832 98DCR 2878C
 5-05 296 2 18280 5.4 987 3.7 685 97DCR 2370C
 305 2X ME AVG 4L 20786M 1113F 772P 2672C
 PPA -1264M -10F -41P / YD -1915M -3F -46P
 CDCB PTA 04/01/2022 4RECS 61%R 40%ILE
 -1099M 0.25% -3F 0.08% -24P 74CM\$ 65NM\$ 18FM\$
 1.9PL 0.5LIV 2.5DPR 3.6CCR 1.5HCR 2.84SCS 118GM\$
 0.1MFV -0.2DAB -0.7KET 1.3MAS 0.3MET 0.5RPL 1.90HTI
 AJCA 04/01/2022 PTAT 55%R -0.7 JUI -4.1 JPI 53%R 16
 SIRE: ISDK DJ ZUMA GJPI 77 51%ILE

SISTER(S):
 GOLDEN PLAIN DIVIDEND MACY 82%
 2-10 305 2 19400 5.2 1003 3.9 751 98DCR 2599C

SISTER(S):
 JX GOLDEN PLAIN MARTINA {5} 81%
 NEXT DAM:
 GOLDEN PLAIN LIEUTENANT MANDY 90%
 6-00 305 2 17880 6.2 1105 4.3 775 98DCR 2686C
 SIRE: WOODSTOCK LLV LIEUTENANT-ET GJPI -53 3%ILE
 4TH DAM:
 PETERSEN MILITIA 3629

LOT 966 GOLDEN PLAIN KASANOVA USA 067387966

BORN 09/15/2020 P3
 FEMALE EFI 9.4% AMERICAN ID 966/966

YODER, MERLE
 HUTCHINSON, KS BREEDER & OWNER

PA 651M 20F 22P
 208CM\$ 209NM\$ 203FM\$
 1.4PL -1.0DPR -0.4CCR 2.4HCR 3.10SCS
 PA TYPE 0.4 JPI 37%R 42
 ST SR DF RA RW RL FA FU
 0.2 0.5 0.2 L0.1 0.6 S0.6 S0.1 0.8
 RH RUW UC UD TP TL RTR RTS
 0.3 -0.1 0.0 D0.2 C0.6 S0.2

BRED: 01/10/2022 DUE: 10/16/2022 TO
 RIVER VALLEY CECE CHROME-ET
 JE840003012423929 BBR 100 JH1F JNSC A2A2 7JE5004
 CDCB GPTA S 04/01/2022 14330DAUS 1413HRDS 38%RIP
 99%R 586M 0.03% 34F 62%ILE
 99%R -0.02% 18P 353CM\$ 349NM\$ 343FM\$ 343GM\$
 2.4PL -1.8LIV 0.1DPR 0.5CCR 0.8HCR 2.85SCS
 -0.1MFV -0.1DAB 0.2KET 0.2MAS -0.3MET 0.1RPL -0.90HTI
 AJCA 04/01/2022 6323DAUS
 GPTAT 99%R 2.0 GJUI 15.6 GJPI 99%R 87
 BRED WITH SEXED SEMEN

SISTER(S):
 GOLDEN PLAIN LUCKY
 SELLING AS LOT 876

SIRE:
 CDF VICEROY-ET
 JE840003002447507 GT50K BBR 100 JH1F JNSF A2A2 11JE1179
 CDCB GPTA S 04/01/2022 9743DAUS 419HRDS 23%RIP
 99%R 776M -0.01% 36F 60%ILE
 99%R 0.03% 35P 343CM\$ 339NM\$ 289FM\$ 317GM\$
 2.3PL 0.8LIV 0.4DPR 2.3CCR 4.1HCR 3.14SCS
 0.1MFV 0.2DAB 0.0KET -2.6MAS 1.1MET -0.2RPL -2.37HTI
 AJCA 04/01/2022 4255DAUS
 GPTAT 99%R 0.6 GJUI 1.5 GJPI 99%R 82

DAM:
 GOLDEN PLAIN KAREN
 USA 067293683
 DHIA HERD # 48-44-0287 CONTROL # 683
 2-04 305 2 14810 5.1 754 3.5 521 96DCR 1801C
 305 2X ME AVG 1L 18062M 894F 632P 2184C
 2-07 83% 3-09 83%
 ST SR DF RA RW RL FA FU RH RUW UC UD TP TL RTR RTS
 38 32 34 23 34 34 29 34 34 27 31 27 20 16 35 33
 PPA 1216M 3F 20P / YD 888M -12F 14P
 CDCB PTA 04/01/2022 2RECS 54%R 43%ILE
 525M -0.10% 3F -0.05% 8P 72CM\$ 78NM\$ 116FM\$
 0.4PL 1.5LIV -2.3DPR -3.0CCR 0.6HCR 3.06SCS 9GM\$
 0.0MFV -0.2DAB -0.2KET 0.7MAS 0.9MET 0.1RPL 0.43HTI
 AJCA 04/01/2022 PTAT 50%R 0.1 JUI 2.1 JPI 49%R 1

SUNSET CANYON DOMINICAN-ET
 USA 117013483 GT50K BBR 100 JH1F JNSF 1JE770
 CDCB GPTA S 04/01/2022 5684DAUS 534HRDS 2%RIP
 99%R 66M 0.04% 11F 23%ILE
 99%R 0.00% 3P 133CM\$ 129NM\$ 119FM\$ 138GM\$
 1.5PL 0.3LIV 1.5DPR 0.8CCR 3.3HCR 2.84SCS
 -0.1MFV 0.0DAB -0.3KET 0.9MAS 1.3MET 0.2RPL 0.77HTI
 AJCA 04/01/2022 1581DAUS
 GPTAT 99%R -1.2 GJUI -11.4 GJPI 99%R 29
 ALL LYNN'S IMPULS VIRGINIA-ET 86%
 USA 116159979 GT50K BBR 100 JH1F JNSF
 TATTOO /A1164
 DHIA HERD # 93-24-0331 CONTROL # 1164
 2-02 305 3 18790 4.3 807 3.6 670 93DCR 2220C
 3-09 305 3 22950 4.6 1053 3.6 815 71DCR 2813C
 5-05 305 3 26290 6.0 1585 3.7 982 93DCR 3397C
 305 2X ME AVG 3L 20910M 1063F 774P 2630C
 PPA 1842M 121F 85P / YD 1318M 99F 69P
 CDCB GPTA S 04/01/2022 3RECS 93%R 89%ILE
 639M 0.05% 42F 0.04% 33P 314CM\$ 306NM\$ 240FM\$
 0.9PL 1.4LIV -1.3DPR 0.5CCR -0.2HCR 2.96SCS 265GM\$
 0.2MFV 0.2DAB 0.9KET -1.8MAS 0.3MET -0.4RPL 0.75HTI
 AJCA 04/01/2022 GPTAT 91%R 0.2 GJUI -1.6 GJPI 91%R 74

RIVER VALLEY SAL STRIKER-ET
 JE840003013097975 GT80K BBR 100 JH1F JNSF A2A2 7JE5020
 CDCB GPTA S 04/01/2022 5197DAUS 310HRDS 14%RIP
 99%R 1087M -0.12% 26F 34%ILE
 99%R -0.04% 31P 176CM\$ 181NM\$ 194FM\$ 62GM\$
 0.5PL 0.5LIV -3.7DPR -4.5CCR 1.3HCR 3.18SCS
 0.1MFV -0.5DAB -0.4KET -1.1MAS 1.0MET 0.0RPL -3.35HTI
 AJCA 04/01/2022 1661DAUS
 GPTAT 99%R 0.6 GJUI 1.3 GJPI 99%R 18

GOLDEN PLAIN KANISHA 69%
 USA 067285534 GT29K BBR 100 JH1F JNSF
 DHIA HERD # 48-44-0287 CONTROL # 534
 2-01 230 2 12990 4.7 608 2.9 371 91DCR 1278C
 305 2X ME AVG 1L 19299M 905F 564P 1943C
 PPA -689M -65F -92P / YD -1227M -87F -125P
 CDCB GPTA S 04/01/2022 1RECS 81%R 25%ILE
 142M -0.06% -6F -0.05% -5P -24CM\$ -20NM\$ 21FM\$
 0.3PL 2.4LIV -0.9DPR -1.5CCR 0.0HCR 2.93SCS -58GM\$
 0.0MFV 0.1DAB 0.1KET 2.5MAS 0.7MET 0.2RPL 5.30HTI
 AJCA 04/01/2022 GPTAT 82%R -0.7 GJUI -10.2 GJPI 78%R -14
 SIRE: SUNSET CANYON DIVINE-ET GJPI 30 37%ILE

SISTER(S):
 GOLDEN PLAIN KRISTIN 80%
 3-09 305 2 23800 5.3 1260 3.7 872 98DCR 3016C

NEXT DAM:
 GOLDEN PLAIN T-BONE KAREN {6} 85%
 2-07 305 2 19450 5.9 1156 3.8 747 98DCR 2585C
 SIRE: RICHIES JACE TBONE A364 GJPI -22 4%ILE

4TH DAM:
 PETERSEN HONOR 3588 {5}

LOT 967 GOLDEN PLAIN GABBY USA 067387967

BORN 09/17/2020 P4
 FEMALE EFI 8.8% AMERICAN ID 967/967

YODER, MERLE
 HUTCHINSON, KS BREEDER & OWNER

PA 210M 22F 10P
 243CM\$ 238NM\$ 218FM\$
 2.0PL -0.1DPR 0.1CCR 1.2HCR 2.89SCS
 PA TYPE 1.3 JPI 37% 56
 ST SR DF RA RW RL FA FU
 0.1 -0.2 1.2 L0.0 0.3 S0.3 S0.1 1.2
 RH RUW UC UD TP TL RTR RTS
 1.2 1.1 1.1 S0.9 C1.3 S0.4

SCHULTZ LEGAL CRITIC-P
 USA 117217618 GT50K BBR 100 JH1C JNSC 11JE1098
 CDCB GPTA S 04/01/2022 4099DAUS 392HRDS 3%RIP
 99%R -61M 0.04% 6F 49%ILE
 99%R 0.03% 4P 270CM\$ 265NM\$ 234FM\$ 227GM\$
 2.9PL 0.9LIV -0.7DPR -0.9CCR -1.7HCR 2.90SCS
 -0.3MFV 0.3DAB 0.6KET 1.4MAS 0.4MET 0.0RPL 1.69HTI
 AJCA 04/01/2022 2569DAUS
 GPTAT 99%R 0.9 GJUI 8.8 GJPI 99%R 46
 LYON CELEBRITY CECE-ET 91%
 USA 117046049 GT50K BBR 100 JH1C JNSF
 TATTOO J05/J05
 DHIA HERD # 33-87-0722 CONTROL # 813
 2-02 305 3 18470 4.7 865 3.4 633 100DCR 2187C
 4-03 271 3 22660 4.4 999 3.6 823 102DCR 2740C
 305 2X ME AVG 2L 19070M 900F 699P 2370C
 PPA 1197M 90F 41P / YD -18M 58F 5P
 CDCB GPTA S 04/01/2022 2RECS 90%R 38%ILE
 -214M 0.15% 22F 0.01% -5P 53CM\$ 52NM\$ 44FM\$
 -0.5PL -2.8LIV -0.1DPR -0.9CCR 0.0HCR 2.97SCS 71GM\$
 0.0MFV 0.0DAB -0.1KET 0.7MAS 0.0MET 0.3RPL 1.28HTI
 AJCA 04/01/2022 GPTAT 88%R 0.6 GJUI 0.2 GJPI 87%R 11

BRED: 12/17/2021 DUE: 09/22/2022 TO
 KASH-IN SALSA-P-ET
 JE840003013871195 BBR 100 JH1F JNSF A1A2 7JE1474
 CDCB GPTA S 04/01/2022 81DAUS 38HRDS 6%RIP
 94%R 935M -0.02% 41F 56%ILE
 94%R 0.03% 40P 319CM\$ 313NM\$ 259FM\$ 258GM\$
 1.3PL -0.8LIV -1.3DPR -0.3CCR 1.5HCR 3.04SCS
 0.1MFV 0.2DAB 0.0KET -0.1MAS 1.4MET -0.2RPL 2.09HTI
 AJCA 04/01/2022 34DAUS
 GPTAT 89%R 1.1 GJUI 7.0 GJPI 89%R 79
 BRED WITH SEXED SEMEN

SISTER(S):
 GOLDEN PLAIN GOLD
 SELLING AS LOT 883

SIRE:
 RIVER VALLEY CECE CHROME-ET
 JE840003012423929 GT BBR 100 JH1F JNSC A2A2 7JE5004
 CDCB GPTA S 04/01/2022 14330DAUS 1413HRDS 38%RIP
 99%R 586M 0.03% 34F 62%ILE
 99%R -0.02% 18P 353CM\$ 349NM\$ 343FM\$ 343GM\$
 2.4PL -1.8LIV 0.1DPR 0.5CCR 0.8HCR 2.85SCS
 -0.1MFV -0.1DAB 0.2KET 0.2MAS -0.3MET 0.1RPL -0.90HTI
 AJCA 04/01/2022 6323DAUS
 GPTAT 99%R 2.0 GJUI 15.6 GJPI 99%R 87

RIVER VALLEY SAL STRIKER-ET
 JE840003013097975 GT80K BBR 100 JH1F JNSF A2A2 7JE5020
 CDCB GPTA S 04/01/2022 5197DAUS 310HRDS 14%RIP
 99%R 1087M -0.12% 26F 34%ILE
 99%R -0.04% 31P 176CM\$ 181NM\$ 194FM\$ 62GM\$
 0.5PL 0.5LIV -3.7DPR -4.5CCR 1.3HCR 3.18SCS
 0.1MFV -0.5DAB -0.4KET -1.1MAS 1.0MET 0.0RPL -3.35HTI
 AJCA 04/01/2022 1661DAUS
 GPTAT 99%R 0.6 GJUI 1.3 GJPI 99%R 18

DAM:
 GOLDEN PLAIN GLANETTE
 USA 067330747
 DHIA HERD # 35-63-1675 CONTROL # 747
 1-10 288 2 12610 5.7 721 3.8 475 97DCR 1643C
 2-09 224 2 11480 5.5 626 3.9 443 93DCR 1533C
 305 2X ME AVG 2L 17146M 930F 646P 2233C
 2-00 82% 3-01 83%
 ST SR DF RA RW RL FA FU RH RUW UC UD TP TL RTR RTS
 34 42 34 19 37 35 29 31 36 33 28 29 37 19 32 31
 PPA -838M 7F -17P / YD -823M 4F -12P
 CDCB PTA 04/01/2022 3RECS 58%R 55%ILE
 -166M 0.09% 10F 0.04% 2P 133CM\$ 127NM\$ 92FM\$
 1.5PL 0.3LIV -0.3DPR -0.4CCR 1.5HCR 2.92SCS 95GM\$
 0.1MFV -0.3DAB -0.5KET 0.1MAS 0.7MET 0.2RPL -0.45HTI
 AJCA 04/01/2022 PTAT 51%R 0.6 JUI 3.7 JPI 50%R 24
 SISTER(S):
 GOLDEN PLAIN GUMDROP 83%
 1-08 305 2 16890 5.8 983 4.0 669 97DCR 2316C

GOLDEN PLAIN ZUMA GLORIA 83%
 USA 067170416
 DHIA HERD # 48-44-0287 CONTROL # 416
 1-08 305 2 15030 6.1 918 3.7 558 96DCR 1930C
 2-08 278 2 11660 6.0 702 4.2 489 97DCR 1694C
 3-08 304 2 13950 5.0 704 4.0 561 98DCR 1907C
 4-08 281 2 14930 5.7 852 4.0 595 97DCR 2060C
 305 2X ME AVG 4L 16408M 922F 641P 2207C
 PPA -5064M -149F -139P / YD -3786M -68F -86P
 CDCB PTA 04/01/2022 4RECS 62%R 39%ILE
 -1277M 0.24% -13F 0.12% -23P 73CM\$ 59NM\$ -20FM\$
 2.5PL 0.1LIV 3.0DPR 3.7CCR 1.6HCR 2.76SCS 113GM\$
 0.1MFV -0.2DAB -0.7KET 1.3MAS 0.5MET 0.4RPL 1.90HTI
 AJCA 04/01/2022 PTAT 56%R 0.1 JUI 2.8 JPI 54%R 23
 SIRE: ISDK DJ ZUMA GJPI 77 51%ILE
 SISTER(S):
 GOLDEN PLAIN BERNADETTE 84%
 4-06 283 2 21550 5.0 1087 3.8 817 97DCR 2827C
 GOLDEN PLAIN HENDRIX FRANCES 80%
 JX GOLDEN PLAIN GWEN {4} 81%
 2-02 285 2 17170 4.5 770 3.6 621 96DCR 2093C
 SELLING AS LOT 796

NEXT DAM:
 GOLDEN PLAIN CHARLIE GIANNA 87%
 5-06 305 2 21880 5.5 1213 4.1 896 98DCR 3103C
 SIRE: GOLDEN PLAIN IMPULS CHARLIE JPI -40 3%ILE

4TH DAM:
 GOLDEN PLAIN JACE GLOSSY
 5-00 305 3 16630 4.9 819 3.7 613 99DCR 2120C

LOT 968 GOLDEN PLAIN BUTTONS USA 067387968 GT9K

BORN 09/18/2020 P8 BBR 100
 FEMALE EFI 9.9% AMERICAN ID 968/968 JH1F JNSF A1A2

YODER, MERLE
 HUTCHINSON, KS BREEDER & OWNER

CDCB GPTA S 04/01/2022 ORECS 76%R 99%ILE
 938M 0.09% 65F 0.01% 36P 508CM\$ 506NM\$ 472FM\$
 3.0PL -1.0LIV -3.6DPR -3.0CCR -0.6HCR 3.10SCS 387GM\$
 0.1MFV -0.2DAB -0.3KET 0.2MAS 0.1MET 0.1RPL 0.16HTI
 AJCA 04/01/2022 GPTAT 78%R 1.0 GJUI 3.8 GJPI 73%R 88
 ST SR DF RA RW RL FA FU
 0.3 -0.3 1.6 L0.2 0.0 S1.0 L0.8 0.1
 RH RUW UC UD TP TL RTR RTS
 1.3 1.6 0.8 D1.0 C1.1 L0.3 C1.3 B0.3

ALL LYNN'S VALENTINO IRWIN-ET
 USA 117423084 GT50K BBR 100 JH1C JNSF A2A2 7JE1163
 CDCB GPTA S 04/01/2022 4421DAUS 882HRDS 3%RIP
 99%R -24M -0.01% -4F 18%ILE
 99%R -0.01% -3P 116CM\$ 115NM\$ 123FM\$ 1GM\$
 3.0PL 1.2LIV -2.5DPR -2.4CCR 1.5HCR 2.91SCS
 0.2MFV -0.1DAB 0.0KET 1.6MAS 0.0MET 0.5RPL 4.65HTI
 AJCA 04/01/2022 2597DAUS
 GPTAT 99%R 0.9 GJUI 12.3 GJPI 99%R 13

BRED: 01/10/2022 DUE: 10/16/2022 TO
 ROWLEYS 1996 DANIEL TUCKER {6}-ET
 JE840003201928443 BBR 100 JH1F JNSF A2A2 507JE1816
 CDCB GPTA S 04/01/2022 0%RIP
 76%R 881M 0.04% 51F 95%ILE
 76%R 0.04% 41P 677CM\$ 668NM\$ 599FM\$ 599GM\$
 5.7PL 2.1LIV 0.2DPR 0.7CCR 1.7HCR 2.98SCS
 0.0MFV 0.3DAB 0.2KET -1.1MAS 0.5MET 0.0RPL -0.13HTI
 AJCA 04/01/2022 ODAUS
 GPTAT 77%R 1.1 GJUI 10.8 GJPI 73%R 142
 BRED WITH SEXED SEMEN

CDF DOMINICAN IMPULS R626-ET 86%
 JE840003002447518 GT BBR 100 JH1F JNSF
 TATTOO /R626
 DHIA HERD # 93-24-0331 CONTROL # 626
 3-03 285 3 19540 5.1 989 3.8 748 92DCR 2588C
 4-03 305 3 23360 5.1 1193 3.9 901 94DCR 3118C
 5-06 270 3 20770 5.2 1077 3.8 793 92DCR 2744C
 6-05 198 3 13930 4.9 682 3.9 542 84DCR 1844C
 305 2X ME AVG 5L 19540M 1016F 758P 2624C
 PPA -258M 81F 34P / YD 363M 110F 54P
 CDCB GPTA S 04/01/2022 5RECS 89%R 94%ILE
 566M 0.13% 56F 0.05% 32P 361CM\$ 355NM\$ 287FM\$
 0.3PL -0.1LIV -0.8DPR -0.1CCR 1.4HCR 3.09SCS 344GM\$
 0.1MFV 0.0DAB 0.1KET -0.7MAS 1.0MET -0.1RPL 0.19HTI
 AJCA 04/01/2022 GPTAT 86%R 0.1 GJUI -3.4 GJPI 86%R 79

SIRE:
 CDF IRWIN STEVE
 JE840003006436334 GT80K BBR 100 JH1C JNSF A2A2 11JE1259
 CDCB GPTA S 04/01/2022 2991DAUS 135HRDS 31%RIP
 99%R 509M 0.30% 90F 93%ILE
 99%R 0.09% 38P 654CM\$ 643NM\$ 540FM\$ 503GM\$
 3.6PL 1.2LIV -3.9DPR -3.2CCR 0.9HCR 3.09SCS
 0.1MFV -0.2DAB -0.5KET 1.3MAS 0.4MET 0.2RPL 2.00HTI
 AJCA 04/01/2022 1344DAUS
 GPTAT 99%R 0.9 GJUI 3.1 GJPI 98%R 118

RIVER VALLEY CECE CHROME-ET
 JE840003012423929 GT BBR 100 JH1F JNSC A2A2 7JE5004
 CDCB GPTA S 04/01/2022 14330DAUS 1413HRDS 38%RIP
 99%R 586M 0.03% 34F 62%ILE
 99%R -0.02% 18P 353CM\$ 349NM\$ 343FM\$ 343GM\$
 2.4PL -1.8LIV 0.1DPR 0.5CCR 0.8HCR 2.85SCS
 -0.1MFV -0.1DAB 0.2KET 0.2MAS -0.3MET 0.1RPL -0.90HTI
 AJCA 04/01/2022 6323DAUS
 GPTAT 99%R 2.0 GJUI 15.6 GJPI 99%R 87

DAM:
 GOLDEN PLAIN BEGONIA
 USA 067365824 GT9K BBR 100 JH1F JNSC A1A2
 DHIA HERD # 48-44-0287 CONTROL # 824
 1-11 305 2 18840 4.8 910 3.5 665 96DCR 2299C
 2-11 187 2 12538 4.7 587 3.7 469 RIP
 19797 978 748 PACT
 305 2X ME AVG 1L 24551M 1148F 861P 2976C
 2-03 86%
 ST SR DF RA RW RL FA FU RH RUW UC UD TP TL RTR RTS
 35 29 43 19 32 28 32 36 39 36 32 29 31 21 37 31
 PPA 2058M 80F 60P / YD 1872M 79F 53P
 CDCB GPTA S 04/01/2022 2RECS 80%R 93%ILE
 843M 0.00% 41F -0.03% 24P 351CM\$ 352NM\$ 360FM\$
 1.6PL -2.5LIV -2.2DPR -1.9CCR -1.6HCR 3.05SCS 303GM\$
 -0.1MFV -0.1DAB -0.1KET -0.7MAS -0.8MET -0.1RPL -3.14HTI
 AJCA 04/01/2022 GPTAT 80%R 1.6 GJUI 12.9 GJPI 77%R 65
 SELLING AS LOT 824

GOLDEN PLAIN BROOK 78%
 USA 067293643
 DHIA HERD # 48-44-0287 CONTROL # 643
 2-00 209 2 14590 4.7 685 3.3 476 89DCR 1643C
 305 2X ME AVG 1L 24685M 1149F 819P 2828C
 PPA 2670M 82F 52P / YD 2863M 105F 54P
 CDCB PTA 04/01/2022 1RECS 55%R 38%ILE
 467M -0.13% -5F -0.06% 4P 48CM\$ 54NM\$ 102FM\$
 1.2PL -1.3LIV 0.9DPR 1.1CCR 0.1HCR 3.03SCS 66GM\$
 0.0MFV -0.2DAB -0.2KET -1.6MAS -0.3MET -0.1RPL -4.11HTI
 AJCA 04/01/2022 PTAT 47%R 0.4 JUI 4.0 JPI 48%R 10
 SIRE: AHLEM PRESCOTT CALYPSO-ET GJPI 5 9%ILE

SISTER(S):
 GOLDEN PLAIN T BONE BLANCHE 88%
 4-09 305 2 22630 4.9 1101 3.7 841 98DCR 2909C
 GOLDEN PLAIN BARBEY 80%
 NEXT DAM:
 GOLDEN PLAIN LEGAL BABYRUTH 82%
 6-10 305 2 24280 4.4 1074 3.6 870 98DCR 2924C
 SIRE: TOLLENAARS IMPULS LEGAL 233-ET GJPI 10 8%ILE
 4TH DAM:
 PETERSEN LOUIE 3632
 4-08 305 3 18600 6.0 1123 3.9 717 100DCR 2481C

LOT 970 JX GOLDEN PLAIN GINNA {5} USA 067387970

BORN 09/26/2020 P4
 FEMALE EFI 9.4% AMERICAN ID 970/970

YODER, MERLE
 HUTCHINSON, KS BREEDER & OWNER

PA 404M 43F 23P
 335CM\$ 333NM\$ 289FM\$
 2.1PL -2.5DPR -2.1CCR 0.3HCR 3.16SCS
 PA TYPE 0.2 JPI 37%R 55
 ST SR DF RA RW RL FA FU
 0.5 -0.5 0.3 L1.4 -0.4 S0.3 L0.1 0.4
 RH RUW UC UD TP TL RTR RTS
 0.2 -0.5 -0.6 S0.9 W0.1 S0.3

ALL LYNN'S VALENTINO IRWIN-ET
 USA 117423084 GT50K BBR 100 JH1C JNSF A2A2 7JE1163
 CDCB GPTA S 04/01/2022 4421DAUS 882HRDS 3%RIP
 99%R -24M -0.01% -4F 18%ILE
 99%R -0.01% -3P 116CM\$ 115NM\$ 123FM\$ 1GM\$
 3.0PL 1.2LIV -2.5DPR -2.4CCR 1.5HCR 2.91SCS
 0.2MFV -0.1DAB 0.0KET 1.6MAS 0.0MET 0.5RPL 4.65HTI
 AJCA 04/01/2022 2597DAUS
 GPTAT 99%R 0.9 GJUI 12.3 GJPI 99%R 13

BRED: 01/29/2022 DUE: 11/04/2022 TO
 ROWLEYS 1996 DANIEL TUCKER {6}-ET
 JE840003201928443 BBR 100 JH1F JNSF A2A2 507JE1816
 CDCB GPTA S 04/01/2022 0%RIP
 76%R 881M 0.04% 51F 95%ILE
 76%R 0.04% 41P 677CM\$ 668NM\$ 599FM\$ 599GM\$
 5.7PL 2.1LIV 0.2DPR 0.7CCR 1.7HCR 2.98SCS
 0.0MFV 0.3DAB 0.2KET -1.1MAS 0.5MET 0.0RPL -0.13HTI
 AJCA 04/01/2022 ODAUS
 GPTAT 77%R 1.1 GJUI 10.8 GJPI 73%R 142
 BRED WITH SEXED SEMEN

CDF DOMINICAN IMPULS R626-ET 86%
 JE840003002447518 GT BBR 100 JH1F JNSF
 TATTOO /R626
 DHIA HERD # 93-24-0331 CONTROL # 626
 3-03 285 3 19540 5.1 989 3.8 748 92DCR 2588C
 4-03 305 3 23360 5.1 1193 3.9 901 94DCR 3118C
 5-06 270 3 20770 5.2 1077 3.8 793 92DCR 2744C
 6-05 198 3 13930 4.9 682 3.9 542 84DCR 1844C
 305 2X ME AVG 5L 19540M 1016F 758P 2624C
 PPA -258M 81F 34P / YD 363M 110F 54P
 CDCB GPTA S 04/01/2022 5RECS 89%R 94%ILE
 566M 0.13% 56F 0.05% 32P 361CM\$ 355NM\$ 287FM\$
 0.3PL -0.1LIV -0.8DPR -0.1CCR 1.4HCR 3.09SCS 344GM\$
 0.1MFV 0.0DAB 0.1KET -0.7MAS 1.0MET -0.1RPL 0.19HTI
 AJCA 04/01/2022 GPTAT 86%R 0.1 GJUI -3.4 GJPI 86%R 79

SISTER(S):
 JX GOLDEN PLAIN GOLDENROD {5}
 SELLING AS LOT 884

SIRE:
 CDF IRWIN STEVE
 JE840003006436334 GT80K BBR 100 JH1C JNSF A2A2 11JE1259
 CDCB GPTA S 04/01/2022 2991DAUS 135HRDS 31%RIP
 99%R 509M 0.30% 90F 93%ILE
 99%R 0.09% 38P 654CM\$ 643NM\$ 540FM\$ 503GM\$
 3.6PL 1.2LIV -3.9DPR -3.2CCR 0.9HCR 3.09SCS
 0.1MFV -0.2DAB -0.5KET 1.3MAS 0.4MET 0.2RPL 2.00HTI
 AJCA 04/01/2022 1344DAUS
 GPTAT 99%R 0.9 GJUI 3.1 GJPI 98%R 118

JX FARIA BROTHERS RONALDINHO {3}
 JE840003126052015 GT99K BBR 100 JH1F JNSF A2A2 7JE1503
 CDCB GPTA S 04/01/2022 5050DAUS 193HRDS 7%RIP
 99%R 1056M -0.05% 40F 49%ILE
 99%R 0.06% 52P 274CM\$ 267NM\$ 179FM\$ 164GM\$
 -0.1PL -6.9LIV -4.8DPR -4.6CCR -0.3HCR 3.21SCS
 0.2MFV 0.2DAB 0.1KET -0.6MAS -1.4MET 0.3RPL 1.69HTI
 AJCA 04/01/2022 783DAUS
 GPTAT 99%R 1.7 GJUI 11.8 GJPI 99%R 53

DAM:
 JX GOLDEN PLAIN GLADYS {4}
 USA 067330729
 DHIA HERD # 35-63-1675 CONTROL # 729
 1-11 293 2 15800 5.0 790 3.5 549 97DCR 1897C
 2-10 215 2 12650 4.8 603 3.3 422 92DCR 1457C
 305 2X ME AVG 2L 20017M 952F 674P 2330C
 2-01 77% 3-02 73%
 ST SR DF RA RW RL FA FU RH RUW UC UD TP TL RTR RTS
 34 28 37 29 37 36 23 28 24 13 8 29 17 21 20 32
 PPA 1852M 24F 27P / YD 581M -11F 3P
 CDCB PTA 04/01/2022 3RECS 57%R 32%ILE
 299M -0.09% -4F -0.02% 7P 16CM\$ 22NM\$ 38FM\$
 0.6PL -2.9LIV -1.0DPR -0.9CCR -0.4HCR 3.22SCS -2GM\$
 0.1MFV 0.1DAB 0.1KET 0.1MAS -0.5MET 0.3RPL 1.77HTI
 AJCA 04/01/2022 PTAT 50%R -0.5 JUI 0.4 JPI 50%R -9

GOLDEN PLAIN FANTOM GRACE 81%
 USA 067079314
 DHIA HERD # 48-44-0287 CONTROL # 314
 2-08 305 2 17270 4.3 749 3.2 553 97DCR 1908C
 4-04 302 2 22560 4.4 1001 3.3 752 97DCR 2597C
 5-04 305 2 24730 4.4 1082 3.4 839 98DCR 2891C
 7-02 305 2 21190 4.3 913 3.5 733 98DCR 2475C
 305 2X ME AVG 4L 21712M 936F 721P 2482C
 PPA 168M -118F -61P / YD -303M -99F -52P
 CDCB PTA 04/01/2022 4RECS 58%R 8%ILE
 -512M -0.12% -50F -0.05% -29P -286CM\$ -277NM\$ -210FM\$
 0.4PL 1.4LIV 1.9DPR 1.8CCR -1.0HCR 3.08SCS -245GM\$
 0.1MFV 0.0DAB 0.2KET 0.8MAS 0.5MET 0.4RPL 3.07HTI
 AJCA 04/01/2022 PTAT 49%R -1.2 JUI -5.7 JPI 51%R -66
 SIRE: ALTAMONT MH FANTOM GJPI -23 4%ILE

NEXT DAM:
 GOLDEN PLAIN JACINTO GOLDYLOX
 SIRE: MASON LEMVIG JACINTO-ET GJPI -41 4%ILE
 4TH DAM:
 COS GENI 86%
 5-11 305 2 19900 4.3 849 3.8 748 97DCR 2398C

LOT 971 GOLDEN PLAIN DANDY USA 067387971

BORN 09/26/2020 P4
 FEMALE EFI 9.3% AMERICAN ID 971/971

YODER, MERLE
 HUTCHINSON, KS
 BREEDER & OWNER

PA 606M 30F 28P
 243CM\$ 241NM\$ 202FM\$
 1.2PL -0.9DPR -0.2CCR 2.2HCR 3.14SCS
 PA TYPE 0.5 JPI 34%R 51
 ST SR DF RA RW RL FA FU
 0.7 0.8 0.1 L0.2 1.0 S0.3 S0.3 1.0
 RH RUW UC UD TP TL RTR RTS
 0.4 -0.1 -0.6 D0.1 C0.5 L0.2

BRED: 12/17/2021 DUE: 09/22/2022 TO
 KASH-IN SUGAR DADDY-ET
 JE840003149286929 BBR 100 JH1F JNSF A2A2 551JE1798
 CDCB GPTA S 04/01/2022 0%RIP
 78%R 682M 0.18% 73F 94%ILE
 78%R 0.10% 47P 663CM\$ 645NM\$ 515FM\$ 571GM\$
 4.2PL -0.4LIV -0.8DPR -0.6CCR 0.9HCR 2.83SCS
 0.0MFV 0.1DAB 0.0KET -0.5MAS 0.8MET 0.0RPL -0.14HTI
 AJCA 04/01/2022 ODAUS
 GPTAT 80%R 1.3 GJUI 5.7 GJPI 75%R 145
 BRED WITH SEXED SEMEN

SIRE:
 CDF VICEROY-ET
 JE840003002447507 GT50K BBR 100 JH1F JNSF A2A2 11JE1179
 CDCB GPTA S 04/01/2022 9743DAUS 419HRDS 23%RIP
 99%R 776M -0.01% 36F 60%ILE
 99%R 0.03% 35P 343CM\$ 339NM\$ 289FM\$ 317GM\$
 2.3PL 0.8LIV 0.4DPR 2.3CCR 4.1HCR 3.14SCS
 0.1MFV 0.2DAB 0.0KET -2.6MAS 1.1MET -0.2RPL -2.37HTI
 AJCA 04/01/2022 4255DAUS
 GPTAT 99%R 0.6 GJUI 1.5 GJPI 99%R 82

DAM:
 GOLDEN PLAIN DAISY
 USA 067365844
 PA 436M 24F 20P
 144CM\$ 143NM\$ 115FM\$
 0.1PL -2.2DPR -2.7CCR 0.3HCR 3.14SCS
 PA TYPE 0.3 JPI 36%R 20

SUNSET CANYON DOMINICAN-ET
 USA 117013483 GT50K BBR 100 JH1F JNSF 1JE770
 CDCB GPTA S 04/01/2022 5684DAUS 534HRDS 2%RIP
 99%R 66M 0.04% 11F 23%ILE
 99%R 0.00% 3P 133CM\$ 129NM\$ 119FM\$ 138GM\$
 1.5PL 0.3LIV 1.5DPR 0.8CCR 3.3HCR 2.84SCS
 -0.1MFV 0.0DAB -0.3KET 0.9MAS 1.3MET 0.2RPL 0.77HTI
 AJCA 04/01/2022 1581DAUS
 GPTAT 99%R -1.2 GJUI -11.4 GJPI 99%R 29
 ALL LYNN'S IMPULS VIRGINIA-ET 86%
 USA 116159979 GT50K BBR 100 JH1F JNSF
 TATTOO /A1164
 DHIA HERD # 93-24-0331 CONTROL # 1164
 2-02 305 3 18790 4.3 807 3.6 670 93DCR 2220C
 3-09 305 3 22950 4.6 1053 3.6 815 71DCR 2813C
 5-05 305 3 26290 6.0 1585 3.7 982 93DCR 3397C
 305 2X ME AVG 3L 20910M 1063F 774P 2630C
 PPA 1842M 121F 85P / YD 1318M 99F 69P
 CDCB GPTA S 04/01/2022 3RECS 93%R 89%ILE
 639M 0.05% 42F 0.04% 33P 314CM\$ 306NM\$ 240FM\$
 0.9PL 1.4LIV -1.3DPR 0.5CCR -0.2HCR 2.96SCS 265GM\$
 0.2MFV 0.2DAB 0.9KET -1.8MAS 0.3MET -0.4RPL 0.75HTI
 AJCA 04/01/2022 GPTAT 91%R 0.2 GJUI -1.6 GJPI 91%R 74

RIVER VALLEY SAL STRIKER-ET
 JE840003013097975 GT80K BBR 100 JH1F JNSF A2A2 7JE5020
 CDCB GPTA S 04/01/2022 5197DAUS 310HRDS 14%RIP
 99%R 1087M -0.12% 26F 34%ILE
 99%R -0.04% 31P 176CM\$ 181NM\$ 194FM\$ 62GM\$
 0.5PL 0.5LIV -3.7DPR -4.5CCR 1.3HCR 3.18SCS
 0.1MFV -0.5DAB -0.4KET -1.1MAS 1.0MET 0.0RPL -3.35HTI
 AJCA 04/01/2022 1661DAUS
 GPTAT 99%R 0.6 GJUI 1.3 GJPI 99%R 18

GOLDEN PLAIN DARTHY 78%
 USA 067293671
 DHIA HERD # 48-44-0287 CONTROL # 671
 PPA -458M 34F 19P / YD -936M 40F 25P
 CDCB PTA 04/01/2022 1RECS 50%R 49%ILE
 -216M 0.15% 22F 0.08% 9P 111CM\$ 104NM\$ 35FM\$
 -0.4PL -0.3LIV -0.6DPR -0.9CCR -0.8HCR 3.10SCS 100GM\$
 0.0MFV 0.3DAB 0.3KET -0.2MAS 0.4MET 0.1RPL 1.59HTI
 AJCA 04/01/2022 PTAT 46%R 0.0 JUI 1.4 JPI 46%R 22
 SIRE: BW FASTRACK-ET GJPI 42 37%ILE

NEXT DAM:
 GOLDEN PLAIN DACY 83%
 2-03 305 2 18970 5.4 1023 3.8 724 97DCR 2505C
 SIRE: ALL LYNN'S MAXIMUM VERNON-ET GJPI 40 49%ILE
 4TH DAM:
 GOLDEN PLAIN T-BONE DOLLY {6} 77%
 2-10 305 2 18380 5.8 1059 4.1 747 98DCR 2587C

LOT 973 GOLDEN PLAIN CERISE (TWIN) USA 067387973

BORN 09/28/2020 P5
 FEMALE EFI 9.0% AMERICAN ID 973/973

YODER, MERLE
 HUTCHINSON, KS BREEDER & OWNER

PA 138M 47F 12P
 354CM\$ 350NM\$ 316FM\$
 2.8PL -1.9DPR -1.3CCR 0.9HCR 3.0ISCS
 PA TYPE 0.3 JPI 37%R 61
 ST SR DF RA RW RL FA FU
 -0.4 -0.2 0.3 L0.6 -0.1 S0.2 L0.4 0.4
 RH RUW UC UD TP TL RTR RTS
 0.0 -0.3 -0.3 S0.6 C0.4 S0.4

ALL LYNN'S VALENTINO IRWIN-ET
 USA 117423084 GT50K BBR 100 JH1C JNSF A2A2 7JE1163
 CDCB GPTA S 04/01/2022 4421DAUS 882HRDS 3%RIP
 99%R -24M -0.01% -4F 18%ILE
 99%R -0.01% -3P 116CM\$ 115NM\$ 123FM\$ 1GM\$
 3.0PL 1.2LIV -2.5DPR -2.4CCR 1.5HCR 2.9ISCS
 0.2MFV -0.1DAB 0.0KET 1.6MAS 0.0MET 0.5RPL 4.65HTI
 AJCA 04/01/2022 2597DAUS
 GPTAT 99%R 0.9 GJUI 12.3 GJPI 99%R 13

BRED: 01/31/2022 DUE: 11/06/2022 TO
 RIVER VALLEY CECE CHROME-ET
 JE840003012423929 BBR 100 JH1F JNSC A2A2 7JE5004
 CDCB GPTA S 04/01/2022 14330DAUS 1413HRDS 38%RIP
 99%R 586M 0.03% 34F 62%ILE
 99%R -0.02% 18P 353CM\$ 349NM\$ 343FM\$ 343GM\$
 2.4PL -1.8LIV 0.1DPR 0.5CCR 0.8HCR 2.85SCS
 -0.1MFV -0.1DAB 0.2KET 0.2MAS -0.3MET 0.1RPL -0.90HTI
 AJCA 04/01/2022 6323DAUS
 GPTAT 99%R 2.0 GJUI 15.6 GJPI 99%R 87

CDF DOMINICAN IMPULS R626-ET 86%
 JE840003002447518 GT BBR 100 JH1F JNSF
 TATTOO /R626
 DHIA HERD # 93-24-0331 CONTROL # 626
 3-03 285 3 19540 5.1 989 3.8 748 92DCR 2588C
 4-03 305 3 23360 5.1 1193 3.9 901 94DCR 3118C
 5-06 270 3 20770 5.2 1077 3.8 793 92DCR 2744C
 6-05 198 3 13930 4.9 682 3.9 542 84DCR 1844C
 305 2X ME AVG 5L 19540M 1016F 758P 2624C
 PPA -258M 81F 34P / YD 363M 110F 54P
 CDCB GPTA S 04/01/2022 5RECS 89%R 94%ILE
 566M 0.13% 56F 0.05% 32P 361CM\$ 355NM\$ 287FM\$
 0.3PL -0.1LIV -0.8DPR -0.1CCR 1.4HCR 3.09SCS 344GM\$
 0.1MFV 0.0DAB 0.1KET -0.7MAS 1.0MET -0.1RPL 0.19HTI
 AJCA 04/01/2022 GPTAT 86%R 0.1 GJUI -3.4 GJPI 86%R 79

SISTER(S):
 GOLDEN PLAIN CANARY 82%
 SELLING AS LOT 886
 GOLDEN PLAIN CHIQUITA
 SELLING AS LOT 974

SIRE:
 CDF IRWIN STEVE
 JE840003006436334 GT80K BBR 100 JH1C JNSF A2A2 11JE1259
 CDCB GPTA S 04/01/2022 2991DAUS 135HRDS 31%RIP
 99%R 509M 0.30% 90F 93%ILE
 99%R 0.09% 38P 654CM\$ 643NM\$ 540FM\$ 503GM\$
 3.6PL 1.2LIV -3.9DPR -3.2CCR 0.9HCR 3.09SCS
 0.1MFV -0.2DAB -0.5KET 1.3MAS 0.4MET 0.2RPL 2.00HTI
 AJCA 04/01/2022 1344DAUS
 GPTAT 99%R 0.9 GJUI 3.1 GJPI 98%R 118

ORTHURIDGE RENO
 JE840003010771735 GT50K BBR 100 JH1F JNSF A1A2 7JE1332
 CDCB GPTA S 04/01/2022 5933DAUS 353HRDS 8%RIP
 99%R 437M 0.00% 21F 37%ILE
 99%R -0.06% 3P 200CM\$ 210NM\$ 264FM\$ 173GM\$
 1.5PL -0.4LIV -1.5DPR -1.1CCR 1.9HCR 3.20SCS
 0.2MFV 0.7DAB 0.4KET -0.9MAS 0.0MET 0.0RPL 4.11HTI
 AJCA 04/01/2022 1253DAUS
 GPTAT 99%R 0.8 GJUI 11.2 GJPI 99%R 33

DAM:
 GOLDEN PLAIN CARISSA
 USA 067330716
 DHIA HERD # 35-63-1675 CONTROL # 716
 2-00 297 2 12360 5.7 703 3.5 433 97DCR 1496C
 2-11 213 2 10570 5.7 602 4.0 425 92DCR 1471C
 305 2X ME AVG 2L 15928M 880F 590P 2040C
 2-02 78% 3-03 83%
 ST SR DF RA RW RL FA FU RH RUW UC UD TP TL RTR RTS
 32 35 33 26 34 32 29 34 34 31 29 27 33 22 35 23
 PPA -1937M -32F -81P / YD -1229M -13F -54P
 CDCB PTA 04/01/2022 3RECS 57%R 39%ILE
 -233M 0.07% 3F -0.03% -15P 54CM\$ 57NM\$ 92FM\$
 2.0PL -0.4LIV 0.1DPR 0.7CCR 0.9HCR 2.92SCS 38GM\$
 0.1MFV 0.3DAB 0.4KET -0.4MAS 0.4MET 0.0RPL 2.30HTI
 AJCA 04/01/2022 PTAT 52%R -0.3 JUI 0.5 JPI 50%R 4

GOLDEN PLAIN IMPULS CRYSTAL 80%
 USA 067145365
 DHIA HERD # 48-44-0287 CONTROL # 365
 2-06 305 2 16680 5.8 965 3.9 652 97DCR 2257C
 3-07 305 2 21070 5.6 1183 4.0 846 97DCR 2929C
 4-08 305 2 20900 5.4 1136 4.0 831 98DCR 2877C
 5-10 278 2 20650 5.5 1137 3.8 793 97DCR 2744C
 6-09 305 2 20720 5.6 1162 3.9 811 97DCR 2807C
 305 2X ME AVG 6L 20269M 1109F 789P 2731C
 PPA -86M 36F 17P / YD -1072M -5F -26P
 CDCB PTA 04/01/2022 5RECS 64%R 14%ILE
 -681M 0.12% -9F 0.03% -18P -133CM\$ -139NM\$ -157FM\$
 -0.3PL -0.5LIV 1.4DPR 1.9CCR -0.8HCR 2.78SCS -103GM\$
 0.1MFV -0.1DAB 0.5KET 0.0MAS 0.7MET 0.1RPL 1.47HTI
 AJCA 04/01/2022 PTAT 53%R -1.8 JUI -5.4 JPI 55%R -20
 SIRE: ISDK Q IMPULS GJPI 22 10%ILE

SISTER(S):
 GOLDEN PLAIN CASEY 84%
 1-08 305 2 17410 6.1 1066 3.7 647 97DCR 2238C

NEXT DAM:
 PETERSEN HONOR 3584
 SIRE: PETERSEN LEGION HONOR {6} JPI -77 2%ILE
 4TH DAM:
 PETERSEN GOLD 3216 {6} 84%
 2-04 305 2 13970 4.0 565 3.7 520 99DCR 1627C

LOT 974 GOLDEN PLAIN CHIQUITA (TWIN) USA 067387974

BORN 09/28/2020 P5
 FEMALE EFI 9.0% AMERICAN ID 974/974

YODER, MERLE
 HUTCHINSON, KS BREEDER & OWNER

PA 138M 47F 12P
 354CM\$ 350NM\$ 316FM\$
 2.8PL -1.9DPR -1.3CCR 0.9HCR 3.0ISCS
 PA TYPE 0.3 JPI 37%R 61
 ST SR DF RA RW RL FA FU
 -0.4 -0.2 0.3 L0.6 -0.1 S0.2 L0.4 0.4
 RH RUW UC UD TP TL RTR RTS
 0.0 -0.3 -0.3 S0.6 C0.4 S0.4

BRED: 03/31/2022 DUE: 01/04/2023 TO
 RIVER VALLEY CECE CHROME-ET
 JE840003012423929 BBR 100 JH1F JNSC A2A2 7JE5004
 CDCB GPTA S 04/01/2022 14330DAUS 1413HRDS 38%RIP
 99%R 586M 0.03% 34F 62%ILE
 99%R -0.02% 18P 353CM\$ 349NM\$ 343FM\$ 343GM\$
 2.4PL -1.8LIV 0.1DPR 0.5CCR 0.8HCR 2.85SCS
 -0.1MFV -0.1DAB 0.2KET 0.2MAS -0.3MET 0.1RPL -0.90HTI
 AJCA 04/01/2022 6323DAUS
 GPTAT 99%R 2.0 GJUI 15.6 GJPI 99%R 87

SISTER(S):
 GOLDEN PLAIN CANARY 82%
 SELLING AS LOT 886
 GOLDEN PLAIN CERISE
 SELLING AS LOT 973

SIRE:
 CDF IRWIN STEVE
 JE840003006436334 GT80K BBR 100 JH1C JNSF A2A2 11JE1259
 CDCB GPTA S 04/01/2022 2991DAUS 135HRDS 31%RIP
 99%R 509M 0.30% 90F 93%ILE
 99%R 0.09% 38P 654CM\$ 643NM\$ 540FM\$ 503GM\$
 3.6PL 1.2LIV -3.9DPR -3.2CCR 0.9HCR 3.09SCS
 0.1MFV -0.2DAB -0.5KET 1.3MAS 0.4MET 0.2RPL 2.00HTI
 AJCA 04/01/2022 1344DAUS
 GPTAT 99%R 0.9 GJUI 3.1 GJPI 98%R 118

DAM:
 GOLDEN PLAIN CARISSA
 USA 067330716
 DHIA HERD # 35-63-1675 CONTROL # 716
 2-00 297 2 12360 5.7 703 3.5 433 97DCR 1496C
 2-11 213 2 10570 5.7 602 4.0 425 92DCR 1471C
 305 2X ME AVG 2L 15928M 880F 590P 2040C
 2-02 78% 3-03 83%
 ST SR DF RA RW RL FA FU RH RUW UC UD TP TL RTR RTS
 32 35 33 26 34 32 29 34 34 31 29 27 33 22 35 23
 PPA -1937M -32F -81P / YD -1229M -13F -54P
 CDCB PTA 04/01/2022 3RECS 57%R 39%ILE
 -233M 0.07% 3F -0.03% -15P 54CM\$ 57NM\$ 92FM\$
 2.0PL -0.4LIV 0.1DPR 0.7CCR 0.9HCR 2.92SCS 38GM\$
 0.1MFV 0.3DAB 0.4KET -0.4MAS 0.4MET 0.0RPL 2.30HTI
 AJCA 04/01/2022 PTAT 52%R -0.3 JUI 0.5 JPI 50%R 4
 SISTER(S):
 GOLDEN PLAIN CASEY 84%
 1-08 305 2 17410 6.1 1066 3.7 647 97DCR 2238C

ALL LYNN'S VALENTINO IRWIN-ET
 USA 117423084 GT50K BBR 100 JH1C JNSF A2A2 7JE1163
 CDCB GPTA S 04/01/2022 4421DAUS 882HRDS 3%RIP
 99%R -24M -0.01% -4F 18%ILE
 99%R -0.01% -3P 116CM\$ 115NM\$ 123FM\$ 1GM\$
 3.0PL 1.2LIV -2.5DPR -2.4CCR 1.5HCR 2.91SCS
 0.2MFV -0.1DAB 0.0KET 1.6MAS 0.0MET 0.5RPL 4.65HTI
 AJCA 04/01/2022 2597DAUS
 GPTAT 99%R 0.9 GJUI 12.3 GJPI 99%R 13

CDF DOMINICAN IMPULS R626-ET 86%
 JE840003002447518 GT BBR 100 JH1F JNSF
 TATTOO /R626
 DHIA HERD # 93-24-0331 CONTROL # 626
 3-03 285 3 19540 5.1 989 3.8 748 92DCR 2588C
 4-03 305 3 23360 5.1 1193 3.9 901 94DCR 3118C
 5-06 270 3 20770 5.2 1077 3.8 793 92DCR 2744C
 6-05 198 3 13930 4.9 682 3.9 542 84DCR 1844C
 305 2X ME AVG 5L 19540M 1016F 758P 2624C
 PPA -258M 81F 34P / YD 363M 110F 54P
 CDCB GPTA S 04/01/2022 5RECS 89%R 94%ILE
 566M 0.13% 56F 0.05% 32P 361CM\$ 355NM\$ 287FM\$
 0.3PL -0.1LIV -0.8DPR -0.1CCR 1.4HCR 3.09SCS 344GM\$
 0.1MFV 0.0DAB 0.1KET -0.7MAS 1.0MET -0.1RPL 0.19HTI
 AJCA 04/01/2022 GPTAT 86%R 0.1 GJUI -3.4 GJPI 86%R 79

ORTHIDGE RENO
 JE840003010771735 GT50K BBR 100 JH1F JNSF A1A2 7JE1332
 CDCB GPTA S 04/01/2022 5933DAUS 353HRDS 8%RIP
 99%R 437M 0.00% 21F 37%ILE
 99%R -0.06% 3P 200CM\$ 210NM\$ 264FM\$ 173GM\$
 1.5PL -0.4LIV -1.5DPR -1.1CCR 1.9HCR 3.20SCS
 0.2MFV 0.7DAB 0.4KET -0.9MAS 0.0MET 0.0RPL 4.11HTI
 AJCA 04/01/2022 1253DAUS
 GPTAT 99%R 0.8 GJUI 11.2 GJPI 99%R 33

GOLDEN PLAIN IMPULS CRYSTAL 80%
 USA 067145365
 DHIA HERD # 48-44-0287 CONTROL # 365
 2-06 305 2 16680 5.8 965 3.9 652 97DCR 2257C
 3-07 305 2 21070 5.6 1183 4.0 846 97DCR 2929C
 4-08 305 2 20900 5.4 1136 4.0 831 98DCR 2877C
 5-10 278 2 20650 5.5 1137 3.8 793 97DCR 2744C
 6-09 305 2 20720 5.6 1162 3.9 811 97DCR 2807C
 305 2X ME AVG 6L 20269M 1109F 789P 2731C
 PPA -86M 36F 17P / YD -1072M -5F -26P
 CDCB PTA 04/01/2022 5RECS 64%R 14%ILE
 -681M 0.12% -9F 0.03% -18P -133CM\$ -139NM\$ -157FM\$
 -0.3PL -0.5LIV 1.4DPR 1.9CCR -0.8HCR 2.78SCS -103GM\$
 0.1MFV -0.1DAB 0.5KET 0.0MAS 0.7MET 0.1RPL 1.47HTI
 AJCA 04/01/2022 PTAT 53%R -1.8 JUI -5.4 JPI 55%R -20
 SIRE: ISDK Q IMPULS GJPI 22 10%ILE

NEXT DAM:
 PETERSEN HONOR 3584
 SIRE: PETERSEN LEGION HONOR {6} JPI -77 2%ILE
 4TH DAM:
 PETERSEN GOLD 3216 {6} 84%
 2-04 305 2 13970 4.0 565 3.7 520 99DCR 1627C

LOT 975 GOLDEN PLAIN GENNY USA 06738795 GT9K

BORN 10/03/2020 P9 BBR 100
 FEMALE EFI 9.9% AMERICAN ID 975/975 JH1C JNSF A1A2

YODER, MERLE
 HUTCHINSON, KS BREEDER & OWNER

CDCB GPTA S 04/01/2022 ORECS 76%R 98%ILE
 330M 0.19% 57F 0.03% 18P 465CM\$ 461NM\$ 423FM\$
 3.2PL 1.0LIV -0.9DPR 0.1CCR 2.9HCR 3.00SCS 406GM\$
 0.2MFV 0.1DAB -0.4KET 1.2MAS 0.4MET 0.3RPL 4.37HTI
 AJCA 04/01/2022 GPTAT 78%R 0.9 GJUI 5.9 GJPI 73%R 98
 ST SR DF RA RW RL FA FU
 1.0 -0.4 1.1 L0.1 0.1 S0.2 L0.2 0.3
 RH RUW UC UD TP TL RTR RTS
 1.0 0.5 0.7 S0.3 C0.4 L0.1 C0.7 B0.9

ALL LYNN'S VALENTINO IRWIN-ET
 USA 117423084 GT50K BBR 100 JH1C JNSF A2A2 7JE1163
 CDCB GPTA S 04/01/2022 4421DAUS 882HRDS 3%RIP
 99%R -24M -0.01% -4F 18%ILE
 99%R -0.01% -3P 116CM\$ 115NM\$ 123FM\$ 1GM\$
 3.0PL 1.2LIV -2.5DPR -2.4CCR 1.5HCR 2.91SCS
 0.2MFV -0.1DAB 0.0KET 1.6MAS 0.0MET 0.5RPL 4.65HTI
 AJCA 04/01/2022 2597DAUS
 GPTAT 99%R 0.9 GJUI 12.3 GJPI 99%R 13

BRED: 12/17/2021 DUE: 09/22/2022 TO
 BW GRADUATE
 USA 174052049 BBR 100 JH1F JNSF A1A2 7JE1939
 CDCB GPTA S 04/01/2022 0%RIP
 77%R 822M 0.08% 58F 90%ILE
 78%R 0.05% 41P 538CM\$ 526NM\$ 444FM\$ 494GM\$
 2.6PL -0.7LIV -0.6DPR 0.4CCR 1.1HCR 2.83SCS
 -0.1MFV 0.0DAB 0.2KET -0.4MAS 0.4MET 0.0RPL -1.31HTI
 AJCA 04/01/2022 ODAUS
 GPTAT 80%R 1.8 GJUI 10.8 GJPI 75%R 127
 BRED WITH SEXED SEMEN

CDF DOMINICAN IMPULS R626-ET 86%
 JE840003002447518 GT BBR 100 JH1F JNSF
 TATTOO /R626
 DHIA HERD # 93-24-0331 CONTROL # 626
 3-03 285 3 19540 5.1 989 3.8 748 92DCR 2588C
 4-03 305 3 23360 5.1 1193 3.9 901 94DCR 3118C
 5-06 270 3 20770 5.2 1077 3.8 793 92DCR 2744C
 6-05 198 3 13930 4.9 682 3.9 542 84DCR 1844C
 305 2X ME AVG 5L 19540M 1016F 758P 2624C
 PPA -258M 81F 34P / YD 363M 110F 54P
 CDCB GPTA S 04/01/2022 5RECS 89%R 94%ILE
 566M 0.13% 56F 0.05% 32P 361CM\$ 355NM\$ 287FM\$
 0.3PL -0.1LIV -0.8DPR -0.1CCR 1.4HCR 3.09SCS 344GM\$
 0.1MFV 0.0DAB 0.1KET -0.7MAS 1.0MET -0.1RPL 0.19HTI
 AJCA 04/01/2022 GPTAT 86%R 0.1 GJUI -3.4 GJPI 86%R 79

SIRE:
 CDF IRWIN STEVE
 JE840003006436334 GT80K BBR 100 JH1C JNSF A2A2 11JE1259
 CDCB GPTA S 04/01/2022 2991DAUS 135HRDS 31%RIP
 99%R 509M 0.30% 90F 93%ILE
 99%R 0.09% 38P 654CM\$ 643NM\$ 540FM\$ 503GM\$
 3.6PL 1.2LIV -3.9DPR -3.2CCR 0.9HCR 3.09SCS
 0.1MFV -0.2DAB -0.5KET 1.3MAS 0.4MET 0.2RPL 2.00HTI
 AJCA 04/01/2022 1344DAUS
 GPTAT 99%R 0.9 GJUI 3.1 GJPI 98%R 118

ROWLEYS 11 VISIONARY CHILI-ET
 USA 118201001 GT80K BBR 100 JH1F JNSC A2A2 29JE3867
 CDCB GPTA S 04/01/2022 6106DAUS 643HRDS 7%RIP
 99%R 189M 0.05% 19F 37%ILE
 99%R 0.07% 22P 213CM\$ 204NM\$ 127FM\$ 259GM\$
 0.3PL -1.7LIV 1.4DPR 2.6CCR 3.6HCR 3.00SCS
 0.1MFV 0.8DAB -0.2KET -0.9MAS 0.4MET 0.3RPL 3.14HTI
 AJCA 04/01/2022 2694DAUS
 GPTAT 99%R 0.6 GJUI 3.8 GJPI 99%R 70

DAM:
 GOLDEN PLAIN GERBERA
 USA 067365818 A1A2
 DHIA HERD # 48-44-0287 CONTROL # 818
 2-00 305 2 14760 5.8 850 3.9 581 96DCR 2011C
 3-03 92 2 6755 5.7 388 3.6 242 RIP
 18033 970 668 PACT
 305 2X ME AVG 1L 18674M 1044F 731P 2530C
 2-04 85%
 ST SR DF RA RW RL FA FU RH RUW UC UD TP TL RTR RTS
 38 31 36 27 34 32 37 36 37 42 31 29 34 19 37 41
 PPA -324M 110F 18P / YD -762M 67F 4P
 CDCB PTA 04/01/2022 2RECS 54%R 83%ILE
 -53M 0.13% 25F 0.06% 10P 269CM\$ 260NM\$ 202FM\$
 2.3PL 0.1LIV 0.6DPR 1.5CCR 2.0HCR 2.88SCS 250GM\$
 0.1MFV 0.3DAB 0.0KET 1.7MAS 0.5MET 0.3RPL 5.69HTI
 AJCA 04/01/2022 PTAT 47%R 0.7 JUI 5.7 JPI 50%R 70
 SELLING AS LOT 818

GOLDEN PLAIN GEM 81%
 USA 067285512 GT29K BBR 100 JH1F JNSF
 DHIA HERD # 48-44-0287 CONTROL # 512
 1-08 305 2 18340 5.6 1032 3.7 680 97DCR 2352C
 3-09 225 2 14460 5.4 785 3.9 562 92DCR 1945C
 305 2X ME AVG 2L 21132M 1142F 797P 2758C
 PPA 488M 62F 19P / YD 535M 67F 30P
 CDCB GPTA S 04/01/2022 2RECS 83%R 97%ILE
 -89M 0.16% 29F 0.04% 5P 420CM\$ 410NM\$ 367FM\$
 4.4PL 1.9LIV -0.2DPR 0.4CCR 0.5HCR 2.76SCS 353GM\$
 0.0MFV -0.1DAB 0.2KET 4.3MAS 0.7MET 0.3RPL 7.72HTI
 AJCA 04/01/2022 GPTAT 83%R 0.5 GJUI 4.5 GJPI 79%R 85

SIRE: SUNSET CANYON DIVIDEND-ET GJPI 81 78%ILE
 NEXT DAM:
 GOLDEN PLAIN GRACE 77%
 2-07 305 2 16900 6.4 1081 4.0 684 97DCR 2369C
 SIRE: PF LENNOX HENDRIX GJPI 99 79%ILE
 4TH DAM:
 GOLDEN PLAIN T-BONE JAZZY 82%
 4-06 305 2 20740 5.8 1208 3.9 811 97DCR 2807C

LOT 976 GOLDEN PLAIN BEHOLD USA 067387976

BORN 10/04/2020 P4
 FEMALE EFI 8.5% AMERICAN ID 976/976

PA 676M 20F 27P
 260CM\$ 258NM\$ 231FM\$
 1.5PL -0.8DPR 0.3CCR 2.9HCR 3.05SCS
 PA TYPE 0.8 JPI 35%R 55
 ST SR DF RA RW RL FA FU
 -0.3 0.4 0.6 H0.4 0.3 S0.2 S0.4 0.9
 RH RUW UC UD TP TL RTR RTS
 0.8 0.4 0.0 S0.2 W0.1 S0.1

BRED: 01/07/2022 DUE: 10/13/2022 TO
 ROWLEYS 1996 DANIEL TUCKER {6}-ET
 JE840003201928443 BBR 100 JHIF JNSF A2A2 507JE1816
 CDCB GPTA S 04/01/2022 0%RIP
 76%R 881M 0.04% 51F 95%ILE
 76%R 0.04% 41P 677CM\$ 668NM\$ 599FM\$ 599GM\$
 5.7PL 2.1LIV 0.2DPR 0.7CCR 1.7HCR 2.98SCS
 0.0MFV 0.3DAB 0.2KET -1.1MAS 0.5MET 0.0RPL -0.13HTI
 AJCA 04/01/2022 ODAUS
 GPTAT 77%R 1.1 GJUI 10.8 GJPI 73%R 142
 BRED WITH SEXED SEMEN

SISTER(S):
 GOLDEN PLAIN BECKA 80%
 1-08 308 2 14811 4.2 626 3.7 546 DHIR 1760C
 SELLING AS LOT 877

SIRE:
 JX PEAK ALTAMONTRA {6}-ET
 JE840003140986383 GT99K BBR 100 JHIF JNSF A1A2 11JE1369
 CDCB GPTA S 04/01/2022 268DAUS 47HRDS 93%RIP
 96%R 1132M 0.02% 60F 84%ILE
 96%R 0.01% 43P 462CM\$ 456NM\$ 413FM\$ 407GM\$
 2.0PL -0.8LIV -1.2DPR 0.5CCR 3.8HCR 2.96SCS
 0.0MFV 0.0DAB -0.1KET -2.1MAS 0.8MET -0.3RPL -3.70HTI
 AJCA 04/01/2022 40DAUS
 GPTAT 88%R 1.3 GJUI 5.6 GJPI 90%R 107

DAM:
 GOLDEN PLAIN BARB
 USA 067293692
 DHIA HERD # 35-63-1675 CONTROL # 692
 2-01 305 2 15190 4.5 682 3.6 548 96DCR 1851C
 3-02 207 2 14280 4.3 608 3.7 529 91DCR 1707C
 305 2X ME AVG 2L 19674M 840F 714P 2334C
 2-04 83% 3-06 85%
 ST SR DF RA RW RL FA FU RH RUW UC UD TP TL RTR RTS
 33 29 34 23 32 15 28 34 37 35 33 27 27 21 26 28
 PPA 630M -92F 18P / YD 434M -74F 18P
 CDCB PTA 04/01/2022 3RECS 58%R 39%ILE
 220M -0.15% -21F 0.01% 10P 58CM\$ 59NM\$ 48FM\$
 1.0PL 0.2LIV -0.4DPR 0.0CCR 1.9HCR 3.14SCS 46GM\$
 0.1MFV -0.4DAB -0.6KET 0.0MAS 0.8MET 0.2RPL -1.17HTI
 AJCA 04/01/2022 PTAT 52%R 0.3 JUI 0.5 JPI 50%R 3

YODER, MERLE
 HUTCHINSON, KS BREEDER & OWNER

CDF VICEROY-ET
 JE840003002447507 GT50K BBR 100 JHIF JNSF A2A2 11JE1179
 CDCB GPTA S 04/01/2022 9743DAUS 419HRDS 23%RIP
 99%R 776M -0.01% 36F 60%ILE
 99%R 0.03% 35P 343CM\$ 339NM\$ 289FM\$ 317GM\$
 2.3PL 0.8LIV 0.4DPR 2.3CCR 4.1HCR 3.14SCS
 0.1MFV 0.2DAB 0.0KET -2.6MAS 1.1MET -0.2RPL -2.37HTI
 AJCA 04/01/2022 4255DAUS
 GPTAT 99%R 0.6 GJUI 1.5 GJPI 99%R 82
 JX DUTCH HOLLOW HARRIS MOLLY {5} 81%
 JE840003131737400 GT99K BBR 100 JHIF JNSF
 DHIA HERD # 35-62-1249 CONTROL # 6258
 PPA 6063M 244F 272P / YD 13141M 533F 611P
 CDCB GPTA S 04/01/2022 1RECS 88%R 92%ILE
 1090M -0.06% 40F 0.02% 44P 346CM\$ 339NM\$ 285FM\$
 0.6PL -3.3LIV -3.5DPR -2.5CCR 2.4HCR 2.95SCS 268GM\$
 0.0MFV -0.2DAB 0.1KET -1.3MAS 0.5MET -0.1RPL -2.94HTI
 AJCA 04/01/2022 GPTAT 85%R 0.8 GJUI 4.4 GJPI 83%R 71

RIVER VALLEY SAL STRIKER-ET
 JE840003013097975 GT80K BBR 100 JHIF JNSF A2A2 7JE5020
 CDCB GPTA S 04/01/2022 5197DAUS 310HRDS 14%RIP
 99%R 1087M -0.12% 26F 34%ILE
 99%R -0.04% 31P 176CM\$ 181NM\$ 194FM\$ 62GM\$
 0.5PL 0.5LIV -3.7DPR -4.5CCR 1.3HCR 3.18SCS
 0.1MFV -0.5DAB -0.4KET -1.1MAS 1.0MET 0.0RPL -3.35HTI
 AJCA 04/01/2022 1661DAUS
 GPTAT 99%R 0.6 GJUI 1.3 GJPI 99%R 18

GOLDEN PLAIN ZUMA BEATRICE 82%
 USA 067145391
 DHIA HERD # 48-44-0287 CONTROL # 391
 1-06 305 2 15780 4.7 744 3.9 608 95DCR 2035C
 2-08 305 2 19210 5.2 995 3.9 744 97DCR 2575C
 3-11 299 2 20750 4.6 945 4.0 826 98DCR 2662C
 4-10 305 2 20320 5.1 1035 4.0 809 98DCR 2780C
 305 2X ME AVG 4L 22217M 1069F 865P 2902C
 PPA -862M -97F -8P / YD -1405M -75F -16P
 CDCB PTA 04/01/2022 4RECS 60%R 34%ILE
 -828M 0.02% -36F 0.09% -12P 42CM\$ 34NM\$ -26FM\$
 1.9PL -0.1LIV 2.9DPR 4.3CCR 2.5HCR 2.97SCS 114GM\$
 0.2MFV -0.2DAB -0.8KET 1.1MAS 0.5MET 0.4RPL 2.43HTI
 AJCA 04/01/2022 PTAT 51%R -0.5 JUI -6.7 JPI 53%R 11
 SIRE: ISDK DJ ZUMA GJPI 77 51%ILE

NEXT DAM:
 GOLDEN PLAIN JACINTO BETSY
 SIRE: MASON LEMVIG JACINTO-ET GJPI -41 4%ILE
 4TH DAM:
 PETERSEN TITANIUM 3608 {6}
 4-08 305 3 21010 5.3 1119 3.5 727 99DCR 2512C

LOT 977 GOLDEN PLAIN CHALONNA USA 067387977

BORN 10/05/2020 P8
 FEMALE EFI 9.7% AMERICAN ID 977/977 A1A2

YODER, MERLE
 HUTCHINSON, KS BREEDER & OWNER

PA 807M 34F 35P
 334CM\$ 328NM\$ 277FM\$
 1.5PL -0.3DPR 1.0CCR 2.9HCR 2.98SCS
 PA TYPE 0.9 JPI 35%R 84
 ST SR DF RA RW RL FA FU
 1.3 0.8 1.1 L0.3 0.7 S0.6 S0.1 0.9
 RH RUW UC UD TP TL RTR RTS
 1.0 0.6 0.2 S0.1 C0.1 L0.4

CDF VICEROY-ET
 JE840003002447507 GT50K BBR 100 JH1F JNSF A2A2 11JE1179
 CDCB GPTA S 04/01/2022 9743DAUS 419HRDS 23%RIP
 99%R 776M -0.01% 36F 60%ILE
 99%R 0.03% 35P 343CM\$ 339NM\$ 289FM\$ 317GM\$
 2.3PL 0.8LIV 0.4DPR 2.3CCR 4.1HCR 3.14SCS
 0.1MFV 0.2DAB 0.0KET -2.6MAS 1.1MET -0.2RPL -2.37HTI
 AJCA 04/01/2022 4255DAUS
 GPTAT 99%R 0.6 GJUI 1.5 GJPI 99%R 82

BRED: 02/13/2022 DUE: 11/19/2022 TO
 BW GRADUATE
 USA 174052049 BBR 100 JH1F JNSF A1A2 7JE1939
 CDCB GPTA S 04/01/2022 0%RIP
 77%R 822M 0.08% 58F 90%ILE
 78%R 0.05% 41P 538CM\$ 526NM\$ 444FM\$ 494GM\$
 2.6PL -0.7LIV -0.6DPR 0.4CCR 1.1HCR 2.83SCS
 -0.1MFV 0.0DAB 0.2KET -0.4MAS 0.4MET 0.0RPL -1.31HTI
 AJCA 04/01/2022 ODAUS
 GPTAT 80%R 1.8 GJUI 10.8 GJPI 75%R 127

JX DUTCH HOLLOW HARRIS MOLLY {5} 81%
 JE840003131737400 GT99K BBR 100 JH1F JNSF
 DHIA HERD # 35-62-1249 CONTROL # 6258
 PPA 6063M 244F 272P / YD 13141M 533F 611P
 CDCB GPTA S 04/01/2022 1RECS 88%R 92%ILE
 1090M -0.06% 40F 0.02% 44P 346CM\$ 339NM\$ 285FM\$
 0.6PL -3.3LIV -3.5DPR -2.5CCR 2.4HCR 2.95SCS 268GM\$
 0.0MFV -0.2DAB 0.1KET -1.3MAS 0.5MET -0.1RPL -2.94HTI
 AJCA 04/01/2022 GPTAT 85%R 0.8 GJUI 4.4 GJPI 83%R 71

BRED WITH SEXED SEMEN

SIRE:
 JX PEAK ALTAMONTRA {6}-ET
 JE840003140986383 GT99K BBR 100 JH1F JNSF A1A2 11JE1369
 CDCB GPTA S 04/01/2022 268DAUS 47HRDS 93%RIP
 96%R 1132M 0.02% 60F 84%ILE
 96%R 0.01% 43P 462CM\$ 456NM\$ 413FM\$ 407GM\$
 2.0PL -0.8LIV -1.2DPR 0.5CCR 3.8HCR 2.96SCS
 0.0MFV 0.0DAB -0.1KET -2.1MAS 0.8MET -0.3RPL -3.70HTI
 AJCA 04/01/2022 40DAUS
 GPTAT 88%R 1.3 GJUI 5.6 GJPI 90%R 107

ROWLEYS 11 VISIONARY CHILI-ET
 USA 118201001 GT80K BBR 100 JH1F JNSC A2A2 29JE3867
 CDCB GPTA S 04/01/2022 6106DAUS 643HRDS 7%RIP
 99%R 189M 0.05% 19F 37%ILE
 99%R 0.07% 22P 213CM\$ 204NM\$ 127FM\$ 259GM\$
 0.3PL -1.7LIV 1.4DPR 2.6CCR 3.6HCR 3.00SCS
 0.1MFV 0.8DAB -0.2KET -0.9MAS 0.4MET 0.3RPL 3.14HTI
 AJCA 04/01/2022 2694DAUS
 GPTAT 99%R 0.6 GJUI 3.8 GJPI 99%R 70

DAM:
 GOLDEN PLAIN CROCUS A2A2
 USA 067365840
 DHIA HERD # 48-44-0287 CONTROL # 840
 1-10 305 2 17780 4.5 801 3.8 668 96DCR 2209C
 3-00 106 2 8305 4.1 342 3.6 302 RIP
 20091 822 757 PACT
 305 2X ME AVG 1L 23282M 1015F 869P 2831C

GOLDEN PLAIN DIVIDEND CHERYL 85%
 USA 067170435 GT13K BBR 100 JH1F JNSF
 DHIA HERD # 48-44-0287 CONTROL # 435
 2-01 293 2 20320 4.7 964 3.5 707 96DCR 2443C
 3-01 305 2 23440 5.3 1232 3.7 875 98DCR 3027C
 4-01 305 2 23990 5.1 1219 3.7 882 98DCR 3050C
 305 2X ME AVG 4L 23605M 1168F 854P 2951C
 PPA 2030M 65F 58P / YD 1450M 43F 55P
 CDCB GPTA S 04/01/2022 4RECS 84%R 54%ILE
 143M -0.02% 2F 0.02% 9P 125CM\$ 123NM\$ 100FM\$
 1.5PL 2.5LIV -0.1DPR 0.2CCR 0.3HCR 2.99SCS 91GM\$
 -0.1MFV -0.2DAB 0.2KET 1.8MAS 0.4MET 0.1RPL 1.68HTI
 AJCA 04/01/2022 GPTAT 83%R 0.2 GJUI -2.0 GJPI 80%R 24
 SIRE: SUNSET CANYON DIVIDEND-ET GJPI 81 78%ILE

2-02 82%
 ST SR DF RA RW RL FA FU RH RUW UC UD TP TL RTR RTS
 38 31 37 31 29 34 28 23 37 36 32 36 19 22 34 32
 PPA 1978M 28F 89P / YD 1665M -10F 76P
 CDCB PTA 04/01/2022 2RECS 55%R 71%ILE
 481M -0.07% 7F 0.04% 27P 206CM\$ 199NM\$ 140FM\$
 0.9PL 0.4LIV 0.7DPR 1.4CCR 1.9HCR 2.99SCS 213GM\$
 0.0MFV 0.3DAB 0.0KET 0.4MAS 0.4MET 0.2RPL 2.32HTI
 AJCA 04/01/2022 PTAT 47%R 0.4 JUI 1.7 JPI 50%R 60
 SELLING AS LOT 840

SISTER(S):
 GOLDEN PLAIN DOMINICAN CAROL 81%
 3-09 305 2 19500 6.2 1200 4.2 821 98DCR 2844C
 GOLDEN PLAIN ASTERA 87%
 JX GOLDEN PLAIN CAROL {3} 81%
 2-00 305 2 15620 4.9 759 3.6 565 97DCR 1953C

SISTER(S):
 GOLDEN PLAIN COLORADO 82%
 2-09 235 2 15440 4.8 734 3.9 600 93DCR 2008C

NEXT DAM:
 GOLDEN PLAIN T-BONE CRISTA 86%
 4-00 305 2 24450 5.6 1369 3.9 959 96DCR 3320C
 SIRE: RICHIES JACE TBONE A364 GJPI -22 4%ILE

4TH DAM:
 GOLDEN PLAIN JEVON CAROLINE
 4-08 288 3 19090 4.8 917 3.5 670 99DCR 2316C

LOT 978 GOLDEN PLAIN PEACE USA 067387978

BORN 10/07/2020 P6
 FEMALE EFI 9.3% AMERICAN ID 978/978 A1A2

YODER, MERLE
 HUTCHINSON, KS BREEDER & OWNER

PA 899M 39F 34P
 329CM\$ 326NM\$ 296FM\$
 1.5PL -1.6DPR -1.1CCR 2.3HCR 3.03SCS
 PA TYPE 0.8 JPI 32%R 69
 ST SR DF RA RW RL FA FU
 0.7 0.8 0.4 L0.0 0.7 S0.2 S0.3 1.1
 RH RUW UC UD TP TL RTR RTS
 0.4 0.3 0.3 S0.2 C0.5 L0.1

BRED: 01/31/2022 DUE: 11/06/2022 TO
 BW GRADUATE
 USA 174052049 BBR 100 JH1F JNSF A1A2 7JE1939
 CDCB GPTA S 04/01/2022 0%RIP
 77%R 822M 0.08% 58F 90%ILE
 78%R 0.05% 41P 538CM\$ 526NM\$ 444FM\$ 494GM\$
 2.6PL -0.7LIV -0.6DPR 0.4CCR 1.1HCR 2.83SCS
 -0.1MFV 0.0DAB 0.2KET -0.4MAS 0.4MET 0.0RPL -1.31HTI
 AJCA 04/01/2022 ODAUS
 GPTAT 80%R 1.8 GJUI 10.8 GJPI 75%R 127
 BRED WITH SEXED SEMEN

SIRE:
 JX PEAK ALTAMONTRA {6}-ET
 JE840003140986383 GT99K BBR 100 JH1F JNSF A1A2 11JE1369
 CDCB GPTA S 04/01/2022 268DAUS 47HRDS 93%RIP
 96%R 1132M 0.02% 60F 84%ILE
 96%R 0.01% 43P 462CM\$ 456NM\$ 413FM\$ 407GM\$
 2.0PL -0.8LIV -1.2DPR 0.5CCR 3.8HCR 2.96SCS
 0.0MFV 0.0DAB -0.1KET -2.1MAS 0.8MET -0.3RPL -3.70HTI
 AJCA 04/01/2022 40DAUS
 GPTAT 88%R 1.3 GJUI 5.6 GJPI 90%R 107

DAM:
 GOLDEN PLAIN PETUNIA
 USA 067365842
 PA 666M 17F 24P
 195CM\$ 196NM\$ 180FM\$
 1.0PL -1.9DPR -2.6CCR 0.8HCR 3.10SCS
 PA TYPE 0.2 JPI 36%R 32

CDF VICEROY-ET
 JE840003002447507 GT50K BBR 100 JH1F JNSF A2A2 11JE1179
 CDCB GPTA S 04/01/2022 9743DAUS 419HRDS 23%RIP
 99%R 776M -0.01% 36F 60%ILE
 99%R 0.03% 35P 343CM\$ 339NM\$ 289FM\$ 317GM\$
 2.3PL 0.8LIV 0.4DPR 2.3CCR 4.1HCR 3.14SCS
 0.1MFV 0.2DAB 0.0KET -2.6MAS 1.1MET -0.2RPL -2.37HTI
 AJCA 04/01/2022 4255DAUS
 GPTAT 99%R 0.6 GJUI 1.5 GJPI 99%R 82

JX DUTCH HOLLOW HARRIS MOLLY {5} 81%
 JE840003131737400 GT99K BBR 100 JH1F JNSF
 DHIA HERD # 35-62-1249 CONTROL # 6258
 PPA 6063M 244F 272P / YD 13141M 533F 611P
 CDCB GPTA S 04/01/2022 1RECS 88%R 92%ILE
 1090M -0.06% 40F 0.02% 44P 346CM\$ 339NM\$ 285FM\$
 0.6PL -3.3LIV -3.5DPR -2.5CCR 2.4HCR 2.95SCS 268GM\$
 0.0MFV -0.2DAB 0.1KET -1.3MAS 0.5MET -0.1RPL -2.94HTI
 AJCA 04/01/2022 GPTAT 85%R 0.8 GJUI 4.4 GJPI 83%R 71

RIVER VALLEY SAL STRIKER-ET
 JE840003013097975 GT80K BBR 100 JH1F JNSF A2A2 7JE5020
 CDCB GPTA S 04/01/2022 5197DAUS 310HRDS 14%RIP
 99%R 1087M -0.12% 26F 34%ILE
 99%R -0.04% 31P 176CM\$ 181NM\$ 194FM\$ 62GM\$
 0.5PL 0.5LIV -3.7DPR -4.5CCR 1.3HCR 3.18SCS
 0.1MFV -0.5DAB -0.4KET -1.1MAS 1.0MET 0.0RPL -3.35HTI
 AJCA 04/01/2022 1661DAUS
 GPTAT 99%R 0.6 GJUI 1.3 GJPI 99%R 18

GOLDEN PLAIN PEGGY 74%
 USA 067293622
 DHIA HERD # 48-44-0287 CONTROL # 622
 PPA 928M 21F 65P / YD 1160M 14F 82P
 CDCB PTA 04/01/2022 1RECS 50%R 73%ILE
 245M -0.02% 8F 0.04% 17P 214CM\$ 210NM\$ 165FM\$
 1.5PL 1.4LIV -0.1DPR -0.7CCR 0.3HCR 3.02SCS 189GM\$
 0.0MFV 0.4DAB 0.8KET 1.5MAS 0.8MET 0.4RPL 5.96HTI
 AJCA 04/01/2022 PTAT 46%R -0.2 JUI -1.5 JPI 46%R 45
 SIRE: SUNSET CANYON DAVID-ET GJPI 30 27%ILE

NEXT DAM:
 GOLDEN PLAIN PAT 82%
 1-10 305 2 18320 5.1 941 3.7 672 97DCR 2324C
 SIRE: ALL LYNN'S MAXIMUM VERNON-ET GJPI 40 49%ILE

4TH DAM:
 GOLDEN PLAIN PERCIVALE PENNY 85%
 3-11 298 2 23010 5.7 1301 3.8 880 98DCR 3045C

LOT 980 GOLDEN PLAIN ROYALE USA 067387980

BORN 10/10/2020 P8
 FEMALE EFI 8.7% AMERICAN ID 980/980 A2A2

PA 80M 13F 19P
 295CM\$ 284NM\$ 204FM\$
 2.2PL 2.8DPR 3.5CCR 2.2HCR 2.94SCS
 PA TYPE 0.6 JPI 33%R 85
 ST SR DF RA RW RL FA FU
 1.2 -0.1 -0.2 H0.4 0.0 P0.2 S1.2 2.0
 RH RUW UC UD TP TL RTR RTS
 0.6 -1.1 0.0 S3.0 C0.1 S0.1

BRED: 12/17/2021 DUE: 09/22/2022 TO
 BW GRADUATE
 USA 174052049 BBR 100 JH1F JNSF A1A2 7JE1939
 CDCB GPTA S 04/01/2022 0%RIP
 77%R 822M 0.08% 58F 90%ILE
 78%R 0.05% 41P 538CM\$ 526NM\$ 444FM\$ 494GM\$
 2.6PL -0.7LIV -0.6DPR 0.4CCR 1.1HCR 2.83SCS
 -0.1MFV 0.0DAB 0.2KET -0.4MAS 0.4MET 0.0RPL -1.31HTI
 AJCA 04/01/2022 ODAUS
 GPTAT 80%R 1.8 GJUI 10.8 GJPI 75%R 127
 BRED WITH SEXED SEMEN

SIRE:
 JX AHLEM FRISCO PINE {6}-ET
 USA 067823956 GT99K BBR 100 JH1F JNSF A2A2 7JE1699
 CDCB GPTA S 04/01/2022 869DAUS 49HRDS 89%RIP
 98%R 227M 0.13% 40F 68%ILE
 99%R 0.14% 39P 403CM\$ 386NM\$ 236FM\$ 426GM\$
 1.5PL -1.3LIV 1.9DPR 2.8CCR 3.9HCR 3.02SCS
 0.0MFV 0.2DAB -0.2KET 0.3MAS 0.3MET -0.1RPL 1.22HTI
 AJCA 04/01/2022 133DAUS
 GPTAT 94%R 1.2 GJUI 13.4 GJPI 93%R 118

DAM:
 GOLDEN PLAIN ROSEMARY
 USA 067365847

PA -68M -15F -1P
 186CM\$ 182NM\$ 173FM\$
 2.9PL 3.8DPR 4.2CCR 0.5HCR 2.85SCS
 PA TYPE 0.0 JPI 38%R 51

SISTER(S):
 GOLDEN PLAIN VALENTINO RENEE 86%
 3-00 305 2 22410 4.5 1012 3.6 810 98DCR 2742C

YODER, MERLE BREEDER & OWNER
 HUTCHINSON, KS

JX AHLEM FRISCO {5}
 USA 074067720 GT99K BBR 100 JH1C JNSF A2A2 29JE4033
 CDCB GPTA S 04/01/2022 563DAUS 78HRDS 2%RIP
 98%R 447M 0.00% 22F 63%ILE
 98%R 0.14% 47P 370CM\$ 352NM\$ 196FM\$ 287GM\$
 2.0PL -1.8LIV -2.0DPR -1.3CCR 1.8HCR 3.03SCS
 0.1MFV 0.1DAB 0.2KET -1.3MAS 0.4MET -0.1RPL -0.49HTI
 AJCA 04/01/2022 199DAUS
 GPTAT 96%R 0.3 GJUI 2.5 GJPI 95%R 78
 AHLEM DIMENSION PENNY 39817-ET 87%
 USA 070952309 GT8K BBR 100 JH1F JNSF
 TATTOO /L9817
 DHIA HERD # 93-24-0224 CONTROL # 39817
 1-09 305 2 16560 5.5 909 3.9 644 97DCR 2229C
 2-11 305 3 21730 4.7 1015 3.9 851 96DCR 2808C
 4-02 302 3 21600 5.0 1082 4.0 873 93DCR 2946C
 5-01 305 3 23760 5.0 1195 4.0 954 94DCR 3239C
 305 2X ME AVG 4L 21688M 1092F 865P 2924C
 PPA 885M 87F 96P / YD 125M 42F 64P
 CDCB GPTA S 04/01/2022 4RECS 88%R 45%ILE
 -302M 0.08% 2F 0.13% 16P 100CM\$ 85NM\$ -35FM\$
 0.2PL 1.6LIV 2.5DPR 3.1CCR 3.3HCR 2.92SCS 138GM\$
 0.1MFV 0.3DAB -0.2KET 1.7MAS 0.2MET 0.1RPL 5.21HTI
 AJCA 04/01/2022 GPTAT 86%R 0.5 GJUI 6.1 GJPI 83%R 58

RIVER VALLEY CDIXIE DETOUR
 JE840003013097965 GT80K BBR 100 JH1F JNSF A2A2 7JE5022
 CDCB GPTA S 04/01/2022 2219DAUS 135HRDS 12%RIP
 99%R 566M -0.22% -20F 43%ILE
 99%R -0.06% 8P 227CM\$ 231NM\$ 272FM\$ 289GM\$
 3.0PL 3.4LIV 3.5DPR 4.6CCR 1.4HCR 2.96SCS
 -0.1MFV 0.0DAB -0.7KET 1.3MAS 1.4MET 0.3RPL 1.06HTI
 AJCA 04/01/2022 991DAUS
 GPTAT 99%R 0.2 GJUI 5.3 GJPI 98%R 58

GOLDEN PLAIN ROBIN 78%
 USA 067145375
 DHIA HERD # 48-44-0287 CONTROL # 375
 1-09 285 2 15250 5.4 822 3.8 576 95DCR 1993C
 2-08 305 2 16350 6.0 980 4.1 665 97DCR 2303C
 3-09 261 2 15800 5.7 904 4.3 677 95DCR 2346C
 4-08 305 2 19220 5.4 1032 4.2 816 98DCR 2788C
 5-08 298 2 16520 5.4 888 4.0 659 97DCR 2282C
 305 2X ME AVG 6L 18201M 1004F 742P 2566C
 PPA -3044M -65F -51P / YD -1822M -33F -29P
 CDCB PTA 04/01/2022 5RECS 62%R 56%ILE
 -702M 0.12% -10F 0.08% -10P 145CM\$ 133NM\$ 73FM\$
 2.7PL 1.0LIV 4.0DPR 3.8CCR -0.5HCR 2.74SCS 198GM\$
 -0.1MFV -0.2DAB -0.5KET 2.1MAS 0.3MET 0.4RPL 1.48HTI
 AJCA 04/01/2022 PTAT 54%R -0.2 JUI 4.7 JPI 55%R 44
 SIRE: PF LENNOX HENDRIX GJPI 99 79%ILE

SISTER(S):
 GOLDEN PLAIN ROANNA 84%
 1-10 305 2 16040 5.6 905 3.6 584 97DCR 2019C
 NEXT DAM:
 GOLDEN PLAIN FANTOM ROXANNE 91%
 5-10 305 2 21200 5.8 1223 4.0 858 98DCR 2971C
 SIRE: ALTAMONT MH FANTOM GJPI -23 4%ILE

4TH DAM:
 GOLDEN PLAIN IATOLA ROSA

LOT 981 JX GOLDEN PLAIN WHISPER {4} USA 067387981

BORN 10/13/2020 P6
 FEMALE EFI 9.4% AMERICAN ID 981/981 A2A2

YODER, MERLE
 HUTCHINSON, KS BREEDER & OWNER

PA -3M 22F 17P
 264CM\$ 255NM\$ 175FM\$
 1.6PL 1.2DPR 1.3CCR 2.2HCR 3.0ISCS
 PA TYPE 0.8 JPI 36% 71
 ST SR DF RA RW RL FA FU
 1.3 -0.1 0.0 H0.8 0.2 P0.4 S1.0 2.0
 RH RUW UC UD TP TL RTR RTS
 0.9 -0.9 0.5 S2.5 W0.2 L0.6

JX AHLEM FRISCO {5}
 USA 074067720 GT99K BBR 100 JH1C JNSF A2A2 29JE4033
 CDCB GPTA S 04/01/2022 563DAUS 78HRDS 2%RIP
 98%R 447M 0.00% 22F 63%ILE
 98%R 0.14% 47P 370CM\$ 352NM\$ 196FM\$ 287GM\$
 2.0PL -1.8LIV -2.0DPR -1.3CCR 1.8HCR 3.03SCS
 0.1MFV 0.1DAB 0.2KET -1.3MAS 0.4MET -0.1RPL -0.49HTI
 AJCA 04/01/2022 199DAUS
 GPTAT 96%R 0.3 GJUI 2.5 GJPI 95%R 78

BRED: 02/19/2022 DUE: 11/25/2022 TO
 RIVER VALLEY CECE CHROME-ET
 JE840003012423929 BBR 100 JH1F JNSC A2A2 7JE5004
 CDCB GPTA S 04/01/2022 14330DAUS 1413HRDS 38%RIP
 99%R 586M 0.03% 34F 62%ILE
 99%R -0.02% 18P 353CM\$ 349NM\$ 343FM\$ 343GM\$
 2.4PL -1.8LIV 0.1DPR 0.5CCR 0.8HCR 2.85SCS
 -0.1MFV -0.1DAB 0.2KET 0.2MAS -0.3MET 0.1RPL -0.90HTI
 AJCA 04/01/2022 6323DAUS
 GPTAT 99%R 2.0 GJUI 15.6 GJPI 99%R 87

AHLEM DIMENSION PENNY 39817-ET 87%
 USA 070952309 GT8K BBR 100 JH1F JNSF
 TATTOO /L9817
 DHIA HERD # 93-24-0224 CONTROL # 39817
 1-09 305 2 16560 5.5 909 3.9 644 97DCR 2229C
 2-11 305 3 21730 4.7 1015 3.9 851 96DCR 2808C
 4-02 302 3 21600 5.0 1082 4.0 873 93DCR 2946C
 5-01 305 3 23760 5.0 1195 4.0 954 94DCR 3239C
 305 2X ME AVG 4L 21688M 1092F 865P 2924C
 PPA 885M 87F 96P / YD 125M 42F 64P
 CDCB GPTA S 04/01/2022 4RECS 88%R 45%ILE
 -302M 0.08% 2F 0.13% 16P 100CM\$ 85NM\$ -35FM\$
 0.2PL 1.6LIV 2.5DPR 3.1CCR 3.3HCR 2.92SCS 138GM\$
 0.1MFV 0.3DAB -0.2KET 1.7MAS 0.2MET 0.1RPL 5.21HTI
 AJCA 04/01/2022 GPTAT 86%R 0.5 GJUI 6.1 GJPI 83%R 58

SISTER(S):
 JX GOLDEN PLAIN WALTZ {4} 80%
 1-08 270 2 13330 4.7 631 3.6 486 94DCR 1680C
 SELLING AS LOT 885

SIRE:
 JX AHLEM FRISCO PINE {6}-ET
 USA 067823956 GT99K BBR 100 JH1F JNSF A2A2 7JE1699
 CDCB GPTA S 04/01/2022 869DAUS 49HRDS 89%RIP
 98%R 227M 0.13% 40F 68%ILE
 99%R 0.14% 39P 403CM\$ 386NM\$ 236FM\$ 426GM\$
 1.5PL -1.3LIV 1.9DPR 2.8CCR 3.9HCR 3.02SCS
 0.0MFV 0.2DAB -0.2KET 0.3MAS 0.3MET -0.1RPL 1.22HTI
 AJCA 04/01/2022 133DAUS
 GPTAT 94%R 1.2 GJUI 13.4 GJPI 93%R 118

JX FARIA BROTHERS DANIELS {2}-ET
 JE840003011610028 GT99K BBR 88 A2A2 203JE1634
 CDCB GPTA M 04/01/2022 1286DAUS 87HRDS 8%RIP
 99%R -259M 0.05% -1F 15%ILE
 99%R 0.00% -9P 86CM\$ 88NM\$ 95FM\$ 37GM\$
 2.0PL 4.2LIV -0.2DPR -0.7CCR 1.2HCR 3.04SCS
 0.3MFV 0.9DAB 0.4KET -0.7MAS -0.9MET -0.2RPL 5.94HTI
 AJCA 04/01/2022 221DAUS
 GPTAT 95%R 0.7 GJUI 12.4 GJPI 97%R 17M

DAM:
 JX GOLDEN PLAIN WANDA {3}
 USA 067330743
 DHIA HERD # 48-44-0287 CONTROL # 743
 1-10 305 2 14310 5.2 748 3.7 531 97DCR 1837C
 2-10 283 2 17060 5.2 882 3.8 642 96DCR 2221C
 3-09 170 2 9699 4.1 396 3.8 373 RIP
 16766 747 653 PACT
 305 2X ME AVG 2L 19816M 994F 727P 2514C
 2-00 79% 3-01 79%
 ST SR DF RA RW RL FA FU RH RUW UC UD TP TL RTR RTS
 34 31 28 18 24 29 32 18 34 37 31 30 34 21 35 29
 PPA -183M -6F -5P / YD -230M 3F -4P
 CDCB PTA 04/01/2022 3RECS 58%R 54%ILE
 -233M 0.07% 3F 0.02% -5P 124CM\$ 123NM\$ 114FM\$
 1.6PL 2.4LIV 0.4DPR -0.2CCR 0.4HCR 3.00SCS 109GM\$
 0.2MFV 0.5DAB 0.5KET -0.3MAS -0.1MET 0.0RPL 4.34HTI
 AJCA 04/01/2022 PTAT 52%R 0.3 JUI 5.2 JPI 51%R 24
 SELLING AS LOT 743

GOLDEN PLAIN WESTAR 82%
 USA 067170484 GT13K BBR 100 JH1F JNSF
 DHIA HERD # 48-44-0287 CONTROL # 484
 2-02 305 2 17490 5.9 1024 3.8 673 97DCR 2329C
 3-03 305 2 15820 6.2 973 4.0 625 98DCR 2164C
 305 2X ME AVG 2L 19182M 1119F 740P 2559C
 PPA -2314M 15F -45P / YD -1630M 45F -32P
 CDCB GPTA S 04/01/2022 2RECS 82%R 56%ILE
 -644M 0.22% 15F 0.07% -10P 139CM\$ 134NM\$ 90FM\$
 1.2PL 0.5LIV 1.2DPR 0.3CCR -0.3HCR 2.99SCS 155GM\$
 0.1MFV 0.1DAB 0.6KET 0.2MAS 0.7MET 0.2RPL 2.92HTI
 AJCA 04/01/2022 GPTAT 83%R -0.4 GJUI -1.1 GJPI 78%R 23
 SIRE: ALL LYNNS MAXIMUM VERNON-ET GJPI 40 49%ILE

SISTER(S):
 GOLDEN PLAIN HENDRIX WHITNEY 91%
 4-04 305 2 24390 5.3 1296 3.8 932 98DCR 3225C
 NEXT DAM:
 GOLDEN PLAIN ACTION WANITA 90%
 4-11 305 2 19970 6.5 1295 4.0 800 98DCR 2770C
 SIRE: FOREST GLEN AVERY ACTION-ET GJPI -33 4%ILE
 4TH DAM:
 GOLDEN PLAIN MILITIA WINNER
 4-00 297 3 19200 4.8 916 3.7 719 100DCR 2463C

LOT 983 JX GOLDEN PLAIN QUEEN 2 {6} USA 067387983

BORN 10/14/2020 P5
 FEMALE EFI 9.8% AMERICAN ID 983/983 A2A2

YODER, MERLE BREEDER & OWNER
 HUTCHINSON, KS

PA 758M 31F 26P
 281CM\$ 278NM\$ 262FM\$
 1.2PL -2.2DPR -1.7CCR 0.5HCR 2.93SCS
 PA TYPE 1.1 JPI 34%R 57
 ST SR DF RA RW RL FA FU
 0.1 -0.3 1.0 H0.3 -0.3 S0.0 S0.0 0.9
 RH RUW UC UD TP TL RTR RTS
 0.9 0.9 0.9 S0.8 C1.2 L0.6

BRED: 01/04/2022 DUE: 10/10/2022 TO
 KASH-IN SALSA-P-ET
 JE840003013871195 BBR 100 JH1F JNSF A1A2 7JE1474
 CDCB GPTA S 04/01/2022 81DAUS 38HRDS 6%RIP
 94%R 935M -0.02% 41F 56%ILE
 94%R 0.03% 40P 319CM\$ 313NM\$ 259FM\$ 258GM\$
 1.3PL -0.8LIV -1.3DPR -0.3CCR 1.5HCR 3.04SCS
 0.1MFV 0.2DAB 0.0KET -0.1MAS 1.4MET -0.2RPL 2.09HTI
 AJCA 04/01/2022 34DAUS
 GPTAT 89%R 1.1 GJUI 7.0 GJPI 89%R 79
 BRED WITH SEXED SEMEN

SIRE:
 RIVER VALLEY CECE CHROME-ET
 JE840003012423929 GT BBR 100 JH1F JNSC A2A2 7JE5004
 CDCB GPTA S 04/01/2022 14330DAUS 1413HRDS 38%RIP
 99%R 586M 0.03% 34F 62%ILE
 99%R -0.02% 18P 353CM\$ 349NM\$ 343FM\$ 343GM\$
 2.4PL -1.8LIV 0.1DPR 0.5CCR 0.8HCR 2.85SCS
 -0.1MFV -0.1DAB 0.2KET 0.2MAS -0.3MET 0.1RPL -0.90HTI
 AJCA 04/01/2022 6323DAUS
 GPTAT 99%R 2.0 GJUI 15.6 GJPI 99%R 87

DAM:
 JX GOLDEN PLAIN QUARTZ {5}
 USA 067365853

PA 931M 28F 34P
 210CM\$ 207NM\$ 181FM\$
 -0.1PL -4.4DPR -3.9CCR 0.2HCR 3.01SCS
 PA TYPE 0.1 JPI 36%R 27

SCHULTZ LEGAL CRITIC-P
 USA 117217618 GT50K BBR 100 JH1C JNSC 11JE1098
 CDCB GPTA S 04/01/2022 4099DAUS 392HRDS 3%RIP
 99%R -61M 0.04% 6F 49%ILE
 99%R 0.03% 4P 270CM\$ 265NM\$ 234FM\$ 227GM\$
 2.9PL 0.9LIV -0.7DPR -0.9CCR -1.7HCR 2.90SCS
 -0.3MFV 0.3DAB 0.6KET 1.4MAS 0.4MET 0.0RPL 1.69HTI
 AJCA 04/01/2022 2569DAUS
 GPTAT 99%R 0.9 GJUI 8.8 GJPI 99%R 46

LYON CELEBRITY CECE-ET 91%
 USA 117046049 GT50K BBR 100 JH1C JNSF
 TATTOO J05/J05
 DHIA HERD # 33-87-0722 CONTROL # 813
 2-02 305 3 18470 4.7 865 3.4 633 100DCR 2187C
 4-03 271 3 22660 4.4 999 3.6 823 102DCR 2740C
 305 2X ME AVG 2L 19070M 900F 699P 2370C
 PPA 1197M 90F 41P / YD -18M 58F 5P
 CDCB GPTA S 04/01/2022 2RECS 90%R 38%ILE
 -214M 0.15% 22F 0.01% -5P 53CM\$ 52NM\$ 44FM\$
 -0.5PL -2.8LIV -0.1DPR -0.9CCR 0.0HCR 2.97SCS 71GM\$
 0.0MFV 0.0DAB -0.1KET 0.7MAS 0.0MET 0.3RPL 1.28HTI
 AJCA 04/01/2022 GPTAT 88%R 0.6 GJUI 0.2 GJPI 87%R 11

JX SCHULTZ VOLCANO HARRIS {4}
 USA 118157731 GT80K BBR 100 JH1F JNSF A1A2 29JE3866
 CDCB GPTA S 04/01/2022 11168DAUS 489HRDS 6%RIP
 99%R 1680M -0.13% 51F 64%ILE
 99%R 0.00% 62P 371CM\$ 365NM\$ 311FM\$ 225GM\$
 -0.3PL -5.9LIV -6.9DPR -5.8CCR 0.1HCR 3.00SCS
 0.1MFV -0.4DAB 0.1KET -3.3MAS 0.9MET -0.1RPL -6.20HTI
 AJCA 04/01/2022 3200DAUS
 GPTAT 99%R 0.1 GJUI -5.5 GJPI 99%R 54

JX GOLDEN PLAIN QUALITY {5} 75%
 USA 067293668
 DHIA HERD # 48-44-0287 CONTROL # 7668
 2-00 305 2 20340 4.6 926 3.7 751 84DCR 2523C
 305 2X ME AVG 1L 25041M 1116F 925P 3069C
 PPA 1514M 45F 38P / YD 2478M 86F 70P
 CDCB PTA 04/01/2022 1RECS 50%R 37%ILE
 181M -0.02% 5F -0.01% 5P 48CM\$ 49NM\$ 51FM\$
 0.2PL -1.1LIV -1.9DPR -2.0CCR 0.2HCR 3.01SCS 5GM\$
 0.1MFV -0.2DAB -0.1KET 0.4MAS 0.0MET -0.1RPL 0.60HTI
 AJCA 04/01/2022 PTAT 46%R 0.1 JUI 0.7 JPI 44%R 0
 SIRE: IGL SANTANA TORPEDO-ET GJPI 25 34%ILE

SISTER(S):
 JX GOLDEN PLAIN VERMEER QUITIE {5} 82%
 3-03 305 2 19250 6.3 1210 4.2 811 98DCR 2810C

NEXT DAM:
 JX GOLDEN PLAIN IATOLA QUEEN {4} 84%
 6-03 305 2 23510 5.9 1379 3.8 898 98DCR 3107C
 SIRE: SC GOLD DUST PARAMOUNT IATOLA-ET GJPI -38 4%ILE

4TH DAM:
 JX PETERSEN DALE 3571 {3}

LOT 985 JX GOLDEN PLAIN CLARISA {6} USA 067387985

BORN 10/15/2020 P4
 FEMALE EFI 9.4% AMERICAN ID 985/985

YODER, MERLE
 HUTCHINSON, KS BREEDER & OWNER

PA 543M 28F 20P
 236CM\$ 231NM\$ 210FM\$
 1.1PL -1.3DPR -0.7CCR 0.2HCR 2.87SCS
 PA TYPE 0.6 JPI 34%R 52
 ST SR DF RA RW RL FA FU
 0.1 -0.2 0.7 H0.4 -0.1 S0.2 L0.3 0.8
 RH RUW UC UD TP TL RTR RTS
 0.5 0.6 0.8 S0.8 C0.7 L0.4

SCHULTZ LEGAL CRITIC-P
 USA 117217618 GT50K BBR 100 JH1C JNSC 11JE1098
 CDCB GPTA S 04/01/2022 4099DAUS 392HRDS 3%RIP
 99%R -61M 0.04% 6F 49%ILE
 99%R 0.03% 4P 270CM\$ 265NM\$ 234FM\$ 227GM\$
 2.9PL 0.9LIV -0.7DPR -0.9CCR -1.7HCR 2.90SCS
 -0.3MFV 0.3DAB 0.6KET 1.4MAS 0.4MET 0.0RPL 1.69HTI
 AJCA 04/01/2022 2569DAUS
 GPTAT 99%R 0.9 GJUI 8.8 GJPI 99%R 46
 LYON CELEBRITY CECE-ET 91%
 USA 117046049 GT50K BBR 100 JH1C JNSF
 TATTOO J05/J05
 DHIA HERD # 33-87-0722 CONTROL # 813
 2-02 305 3 18470 4.7 865 3.4 633 100DCR 2187C
 4-03 271 3 22660 4.4 999 3.6 823 102DCR 2740C
 305 2X ME AVG 2L 19070M 900F 699P 2370C
 PPA 1197M 90F 41P / YD -18M 58F 5P
 CDCB GPTA S 04/01/2022 2RECS 90%R 38%ILE
 -214M 0.15% 22F 0.01% -5P 53CM\$ 52NM\$ 44FM\$
 -0.5PL -2.8LIV -0.1DPR -0.9CCR 0.0HCR 2.97SCS 71GM\$
 0.0MFV 0.0DAB -0.1KET 0.7MAS 0.0MET 0.3RPL 1.28HTI
 AJCA 04/01/2022 GPTAT 88%R 0.6 GJUI 0.2 GJPI 87%R 11

BRED: 01/28/2022 DUE: 11/03/2022 TO
 VALSIGNA PINE BLIZZARD
 JE840003126987947 BBR 100 JH1F JNSF 7JE1965
 CDCB GPTA S 04/01/2022 0%RIP
 77%R 893M 0.09% 63F 93%ILE
 78%R 0.08% 50P 625CM\$ 611NM\$ 501FM\$ 529GM\$
 4.5PL 0.3LIV -0.7DPR 0.5CCR 3.2HCR 2.94SCS
 0.0MFV 0.1DAB -0.3KET -0.3MAS 0.3MET 0.0RPL -0.34HTI
 AJCA 04/01/2022 ODAUS
 GPTAT 80%R 1.3 GJUI 9.1 GJPI 75%R 142
 BRED WITH SEXED SEMEN

SIRE:
 RIVER VALLEY CECE CHROME-ET
 JE840003012423929 GT BBR 100 JH1F JNSC A2A2 7JE5004
 CDCB GPTA S 04/01/2022 14330DAUS 1413HRDS 38%RIP
 99%R 586M 0.03% 34F 62%ILE
 99%R -0.02% 18P 353CM\$ 349NM\$ 343FM\$ 343GM\$
 2.4PL -1.8LIV 0.1DPR 0.5CCR 0.8HCR 2.85SCS
 -0.1MFV -0.1DAB 0.2KET 0.2MAS -0.3MET 0.1RPL -0.90HTI
 AJCA 04/01/2022 6323DAUS
 GPTAT 99%R 2.0 GJUI 15.6 GJPI 99%R 87

JX SCHULTZ VOLCANO HARRIS {4}
 USA 118157731 GT80K BBR 100 JH1F JNSF A1A2 29JE3866
 CDCB GPTA S 04/01/2022 11168DAUS 489HRDS 6%RIP
 99%R 1680M -0.13% 51F 64%ILE
 99%R 0.00% 62P 371CM\$ 365NM\$ 311FM\$ 225GM\$
 -0.3PL -5.9LIV -6.9DPR -5.8CCR 0.1HCR 3.00SCS
 0.1MFV -0.4DAB 0.1KET -3.3MAS 0.9MET -0.1RPL -6.20HTI
 AJCA 04/01/2022 3200DAUS
 GPTAT 99%R 0.1 GJUI -5.5 GJPI 99%R 54

DAM:
 JX GOLDEN PLAIN CANNA {5}
 USA 067365860

GOLDEN PLAIN IMPULS CRYSTAL 80%
 USA 067145365
 DHIA HERD # 48-44-0287 CONTROL # 365
 2-06 305 2 16680 5.8 965 3.9 652 97DCR 2257C
 3-07 305 2 21070 5.6 1183 4.0 846 97DCR 2929C
 4-08 305 2 20900 5.4 1136 4.0 831 98DCR 2877C
 5-10 278 2 20650 5.5 1137 3.8 793 97DCR 2744C
 6-09 305 2 20720 5.6 1162 3.9 811 97DCR 2807C
 305 2X ME AVG 6L 20269M 1109F 789P 2731C
 PPA -86M 36F 17P / YD -1072M -5F -26P
 CDCB PTA 04/01/2022 5RECS 64%R 14%ILE
 -681M 0.12% -9F 0.03% -18P -133CM\$ -139NM\$ -157FM\$
 -0.3PL -0.5LIV 1.4DPR 1.9CCR -0.8HCR 2.78SCS -103GM\$
 0.1MFV -0.1DAB 0.5KET 0.0MAS 0.7MET 0.1RPL 1.47HTI
 AJCA 04/01/2022 PTAT 53%R -1.8 JUI -5.4 JPI 55%R -20
 SIRE: ISDK Q IMPULS GJPI 22 10%ILE

PA 500M 21F 22P
 119CM\$ 113NM\$ 77FM\$
 -0.3PL -2.8DPR -2.0CCR -0.4HCR 2.89SCS
 PA TYPE -0.9 JPI 39%R 17

NEXT DAM:
 PETERSEN HONOR 3584
 SIRE: PETERSEN LEGION HONOR {6} JPI -77 2%ILE

SISTER(S):
 GOLDEN PLAIN CASEY 84%
 1-08 305 2 17410 6.1 1066 3.7 647 97DCR 2238C

4TH DAM:
 PETERSEN GOLD 3216 {6} 84%
 2-04 305 2 13970 4.0 565 3.7 520 99DCR 1627C

LOT 986 GOLDEN PLAIN BEAUTIFUL USA 067387986

BORN 10/15/2020 P6
 FEMALE EFI 9.6% AMERICAN ID 986/986 A1A1

YODER, MERLE
 HUTCHINSON, KS BREEDER & OWNER

PA 519M 40F 22P
 283CM\$ 279NM\$ 250FM\$
 1.5PL -0.9DPR 0.2CCR 2.5HCR 3.01SCS
 PA TYPE 1.5 JPI 35%R 67
 ST SR DF RA RW RL FA FU
 1.2 0.7 1.1 H0.7 1.0 S0.2 S0.6 2.2
 RH RUW UC UD TP TL RTR RTS
 1.5 1.3 0.9 S1.1 C1.4 L0.2

CDF VICEROY-ET
 JE840003002447507 GT50K BBR 100 JH1F JNSF A2A2 11JE1179
 CDCB GPTA S 04/01/2022 9743DAUS 419HRDS 23%RIP
 99%R 776M -0.01% 36F 60%ILE
 99%R 0.03% 35P 343CM\$ 339NM\$ 289FM\$ 317GM\$
 2.3PL 0.8LIV 0.4DPR 2.3CCR 4.1HCR 3.14SCS
 0.1MFV 0.2DAB 0.0KET -2.6MAS 1.1MET -0.2RPL -2.37HTI
 AJCA 04/01/2022 4255DAUS
 GPTAT 99%R 0.6 GJUI 1.5 GJPI 99%R 82

BRED: 04/10/2022 DUE: 01/14/2023 TO
 JX JER BEL MALDINI ARCHIE {5}-ET
 USA 173491704 BBR 100 JH1F JNSF A2A2 7JE1769
 CDCB GPTA S 04/01/2022 0%RIP
 78%R 768M 0.04% 45F 77%ILE
 78%R 0.04% 36P 425CM\$ 414NM\$ 348FM\$ 332GM\$
 2.3PL 2.2LIV -1.7DPR -1.2CCR 3.0HCR 2.82SCS
 0.3MFV 0.2DAB 0.0KET -2.2MAS -0.6MET -0.4RPL -0.38HTI
 AJCA 04/01/2022 ODAUS
 GPTAT 80%R 1.1 GJUI 8.4 GJPI 75%R 99

JX DUTCH HOLLOW HARRIS MOLLY {5} 81%
 JE840003131737400 GT99K BBR 100 JH1F JNSF
 DHIA HERD # 35-62-1249 CONTROL # 6258
 PPA 6063M 244F 272P / YD 13141M 533F 611P
 CDCB GPTA S 04/01/2022 1RECS 88%R 92%ILE
 1090M -0.06% 40F 0.02% 44P 346CM\$ 339NM\$ 285FM\$
 0.6PL -3.3LIV -3.5DPR -2.5CCR 2.4HCR 2.95SCS 268GM\$
 0.0MFV -0.2DAB 0.1KET -1.3MAS 0.5MET -0.1RPL -2.94HTI
 AJCA 04/01/2022 GPTAT 85%R 0.8 GJUI 4.4 GJPI 83%R 71

BRED WITH SEXED SEMEN.

SIRE:
 JX PEAK ALTAMONTRA {6}-ET
 JE840003140986383 GT99K BBR 100 JH1F JNSF A1A2 11JE1369
 CDCB GPTA S 04/01/2022 268DAUS 47HRDS 93%RIP
 96%R 1132M 0.02% 60F 84%ILE
 96%R 0.01% 43P 462CM\$ 456NM\$ 413FM\$ 407GM\$
 2.0PL -0.8LIV -1.2DPR 0.5CCR 3.8HCR 2.96SCS
 0.0MFV 0.0DAB -0.1KET -2.1MAS 0.8MET -0.3RPL -3.70HTI
 AJCA 04/01/2022 40DAUS
 GPTAT 88%R 1.3 GJUI 5.6 GJPI 90%R 107

RIVER VALLEY CECE CHROME-ET
 JE840003012423929 GT BBR 100 JH1F JNSC A2A2 7JE5004
 CDCB GPTA S 04/01/2022 14330DAUS 1413HRDS 38%RIP
 99%R 586M 0.03% 34F 62%ILE
 99%R -0.02% 18P 353CM\$ 349NM\$ 343FM\$ 343GM\$
 2.4PL -1.8LIV 0.1DPR 0.5CCR 0.8HCR 2.85SCS
 -0.1MFV -0.1DAB 0.2KET 0.2MAS -0.3MET 0.1RPL -0.90HTI
 AJCA 04/01/2022 6323DAUS
 GPTAT 99%R 2.0 GJUI 15.6 GJPI 99%R 87

DAM:
 GOLDEN PLAIN BALSUM
 USA 067365852
 DHIA HERD # 48-44-0287 CONTROL # 852
 1-09 305 2 14380 5.2 749 3.7 527 96DCR 1822C
 2-09 161 2 8044 5.3 423 4.1 327 RIP
 13842 771 570 PACT
 305 2X ME AVG 1L 19209M 967F 699P 2417C
 2-07 82%
 ST SR DF RA RW RL FA FU RH RUW UC UD TP TL RTR RTS
 40 28 23 18 39 20 30 42 38 42 27 38 26 23 37 23
 PPA -1706M -1F -42P / YD -1729M 11F -39P
 CDCB PTA 04/01/2022 2RECS 54%R 49%ILE
 -95M 0.11% 19F 0.02% 1P 103CM\$ 102NM\$ 86FM\$
 1.0PL -1.7LIV -0.5DPR -0.1CCR 1.1HCR 3.05SCS 82GM\$
 -0.1MFV -0.1DAB 0.3KET 0.2MAS 0.1MET 0.1RPL -0.63HTI
 AJCA 04/01/2022 PTAT 47%R 1.6 JUI 15.4 JPI 48%R 27
 SELLING AS LOT 852

GOLDEN PLAIN BETSIE 88%
 USA 067285582
 DHIA HERD # 48-44-0287 CONTROL # 582
 2-00 305 2 18680 5.1 945 3.6 674 97DCR 2330C
 305 2X ME AVG 2L 20604M 1040F 771P 2667C
 PPA 698M 34F 27P / YD -418M 17F -4P
 CDCB PTA 04/01/2022 2RECS 60%R 20%ILE
 -220M 0.08% 7F 0.03% -2P -62CM\$ -62NM\$ -79FM\$
 -0.7PL -1.9LIV -1.1DPR -1.2CCR 1.2HCR 3.14SCS -82GM\$
 -0.1MFV -0.1DAB 0.4KET 0.2MAS 0.5MET 0.2RPL -0.31HTI
 AJCA 04/01/2022 PTAT 54%R 1.5 JUI 12.7 JPI 52%R -10
 SIRE: JARS OF CLAY BARNABAS GJPI -16 7%ILE

SISTER(S):
 JX GOLDEN PLAIN BECKY {5} 90%
 3-04 305 2 22170 5.4 1189 4.1 905 96DCR 3134C
 SELLING AS LOT 740

NEXT DAM:
 GOLDEN PLAIN T BONE BLANCHE 88%
 4-09 305 2 22630 4.9 1101 3.7 841 98DCR 2909C
 SIRE: RICHIES JACE TBONE A364 GJPI -22 4%ILE
 4TH DAM:
 GOLDEN PLAIN LEGAL BABYRUTH 82%
 6-10 305 2 24280 4.4 1074 3.6 870 98DCR 2924C

LOT 989 JX GOLDEN PLAIN ANN {6} USA 067387989

BORN 10/21/2020 P3
 FEMALE EFI 9.7% AMERICAN ID 989/989

YODER, MERLE
 HUTCHINSON, KS BREEDER & OWNER

PA 490M 15F 16P
 216CM\$ 216NM\$ 213FM\$
 3.0PL 0.0DPR 1.0CCR 2.6HCR 3.03SCS
 PA TYPE 0.4 JPI 37%R 46
 ST SR DF RA RW RL FA FU
 0.1 0.8 0.1 L0.5 1.0 S0.7 L0.4 0.6
 RH RUW UC UD TP TL RTR RTS
 0.5 0.2 -0.2 D0.6 W0.5 L0.8

SUNSET CANYON DOMINICAN-ET
 USA 117013483 GT50K BBR 100 JH1F JNSF 1J1E770
 CDCB GPTA S 04/01/2022 5684DAUS 534HRDS 2%RIP
 99%R 66M 0.04% 11F 23%ILE
 99%R 0.00% 3P 133CM\$ 129NM\$ 119FM\$ 138GM\$
 1.5PL 0.3LIV 1.5DPR 0.8CCR 3.3HCR 2.84SCS
 -0.1MFV 0.0DAB -0.3KET 0.9MAS 1.3MET 0.2RPL 0.77HTI
 AJCA 04/01/2022 1581DAUS
 GPTAT 99%R -1.2 GJUI -11.4 GJPI 99%R 29

BRED: 01/10/2022 DUE: 10/16/2022 TO
 KASH-IN SUGAR DADDY-ET
 JE840003149286929 BBR 100 JH1F JNSF A2A2 551JE1798
 CDCB GPTA S 04/01/2022 0%RIP
 78%R 682M 0.18% 73F 94%ILE
 78%R 0.10% 47P 663CM\$ 645NM\$ 515FM\$ 571GM\$
 4.2PL -0.4LIV -0.8DPR -0.6CCR 0.9HCR 2.83SCS
 0.0MFV 0.1DAB 0.0KET -0.5MAS 0.8MET 0.0RPL -0.14HTI
 AJCA 04/01/2022 ODAUS
 GPTAT 80%R 1.3 GJUI 5.7 GJPI 75%R 145

ALL LYNNS IMPULS VIRGINIA-ET 86%
 USA 116159979 GT50K BBR 100 JH1F JNSF
 TATTOO /A1164
 DHIA HERD # 93-24-0331 CONTROL # 1164
 2-02 305 3 18790 4.3 807 3.6 670 93DCR 2220C
 3-09 305 3 22950 4.6 1053 3.6 815 71DCR 2813C
 5-05 305 3 26290 6.0 1585 3.7 982 93DCR 3397C
 305 2X ME AVG 3L 20910M 1063F 774P 2630C
 PPA 1842M 121F 85P / YD 1318M 99F 69P
 CDCB GPTA S 04/01/2022 3RECS 93%R 89%ILE
 639M 0.05% 42F 0.04% 33P 314CM\$ 306NM\$ 240FM\$
 0.9PL 1.4LIV -1.3DPR 0.5CCR -0.2HCR 2.96SCS 265GM\$
 0.2MFV 0.2DAB 0.9KET -1.8MAS 0.3MET -0.4RPL 0.75HTI
 AJCA 04/01/2022 GPTAT 91%R 0.2 GJUI -1.6 GJPI 91%R 74

BRED WITH SEXED SEMEN

SISTER(S):
 JX GOLDEN PLAIN ADELIN {6}
 SELLING AS LOT 881

SIRE:
 CDF VICEROY-ET
 JE840003002447507 GT50K BBR 100 JH1F JNSF A2A2 11JE1179
 CDCB GPTA S 04/01/2022 9743DAUS 419HRDS 23%RIP
 99%R 776M -0.01% 36F 60%ILE
 99%R 0.03% 35P 343CM\$ 339NM\$ 289FM\$ 317GM\$
 2.3PL 0.8LIV 0.4DPR 2.3CCR 4.1HCR 3.14SCS
 0.1MFV 0.2DAB 0.0KET -2.6MAS 1.1MET -0.2RPL -2.37HTI
 AJCA 04/01/2022 4255DAUS
 GPTAT 99%R 0.6 GJUI 1.5 GJPI 99%R 82

JX ROWLEYS LAYNE JUSTICE 2133 {4}-ET
 USA 118704072 GT80K BBR 100 JH1F JNSF A1A2 7JE1407
 CDCB GPTA S 04/01/2022 705DAUS 94HRDS 8%RIP
 99%R 200M -0.04% 1F 17%ILE
 99%R -0.07% -7P 99CM\$ 104NM\$ 161FM\$ -2GM\$
 3.8PL 1.0LIV -1.2DPR -1.4CCR 1.4HCR 2.88SCS
 0.2MFV 0.1DAB 0.2KET 1.1MAS -0.7MET -0.1RPL 4.32HTI
 AJCA 04/01/2022 199DAUS
 GPTAT 96%R -0.1 GJUI 2.0 GJPI 96%R 7

DAM:
 JX GOLDEN PLAIN ALANA {5}
 USA 067330720
 DHIA HERD # 48-44-0287 CONTROL # 720
 1-11 305 2 16680 5.2 864 3.6 594 97DCR 2053C
 305 2X ME AVG 1L 21450M 1077F 760P 2627C
 2-01 80%
 ST SR DF RA RW RL FA FU RH RUW UC UD TP TL RTR RTS
 38 32 35 26 35 23 20 17 34 33 32 34 20 28 23 32
 PPA 1494M 54F 22P / YD 1911M 71F 40P
 CDCB PTA 04/01/2022 1RECS 54%R 46%ILE
 203M -0.07% -6F -0.05% -4P 88CM\$ 92NM\$ 137FM\$
 3.6PL 2.3LIV -0.4DPR -0.4CCR 1.1HCR 2.92SCS 8GM\$
 0.2MFV 0.3DAB 0.3KET 1.6MAS -0.2MET 0.1RPL 6.52HTI
 AJCA 04/01/2022 PTAT 46%R 0.1 JUI -2.3 JPI 49%R 9

GOLDEN PLAIN VALENTINO ARDYCE {6} 86%
 USA 067170431 GT13K BBR 100 JH1C JNSF
 DHIA HERD # 48-44-0287 CONTROL # 431
 1-11 305 2 17470 4.8 845 3.6 625 97DCR 2161C
 2-11 305 2 21160 4.9 1037 3.7 776 98DCR 2684C
 4-00 182 2 13760 4.7 652 3.7 505 85DCR 1743C
 305 2X ME AVG 3L 22752M 1072F 819P 2823C
 PPA 608M -56F -13P / YD 200M -48F -12P
 CDCB GPTA S 04/01/2022 3RECS 83%R 53%ILE
 34M -0.09% -18F -0.04% -7P 118CM\$ 121NM\$ 157FM\$
 3.4PL 3.7LIV 0.5DPR 0.6CCR 0.9HCR 2.94SCS 80GM\$
 0.2MFV 0.5DAB 0.4KET 2.1MAS 0.3MET 0.2RPL 8.66HTI
 AJCA 04/01/2022 GPTAT 83%R 0.1 GJUI -5.2 GJPI 79%R 15
 SIRE: ALL LYNNS LOUIE VALENTINO-ET GJPI 9 14%ILE

SISTER(S):
 GOLDEN PLAIN APPLETON 80%
 1-11 260 2 17390 4.0 698 3.3 581 94DCR 1920C

NEXT DAM:
 CONTENTMENT AGNES {5} 86%
 3-00 297 2 15040 5.4 808 4.0 602 97DCR 2084C
 SIRE: FOREST GLEN AVERY ACTION-ET GJPI -33 4%ILE
 4TH DAM:
 CONTENTMENT FLORENCIA {4} 82%
 4-03 305 2 16680 4.4 729 3.9 653 95DCR 2075C

LOT 990 JX GOLDEN PLAIN AMY {6} USA 067387990

BORN 10/24/2020 P3
 FEMALE EFI 9.1% AMERICAN ID 990/990

YODER, MERLE
 HUTCHINSON, KS BREEDER & OWNER

PA 327M 21F 15P
 201CM\$ 199NM\$ 176FM\$
 1.9PL -0.5DPR 0.5CCR 2.1HCR 3.06SCS
 PA TYPE 0.5 JPI 37% 42
 ST SR DF RA RW RL FA FU
 0.2 0.7 0.2 L0.3 0.8 S0.8 S0.1 1.3
 RH RUW UC UD TP TL RTR RTS
 0.7 0.0 -0.1 S0.2 C0.4 L0.4

PASTURE BRED FROM: 03/02/2022 DUE AFTER: 12/06/2022 TO
 COLD RUN JOEL IMPACT
 JE840003207801202
 PA -1330M -31F -35P
 -308CM\$ -308NM\$ -328FM\$
 -0.3PL 0.9DPR 1.4CCR 1.4HCR 3.15SCS
 PA TYPE 1.2 JPI 37% -59

SISTER(S):
 JX GOLDEN PLAIN AMBITION {6}
 SELLING AS LOT 905

SIRE:
 CDF VICEROY-ET
 JE840003002447507 GT50K BBR 100 JH1F JNSF A2A2 11JE1179
 CDCB GPTA S 04/01/2022 9743DAUS 419HRDS 23%RIP
 99%R 776M -0.01% 36F 60%ILE
 99%R 0.03% 35P 343CM\$ 339NM\$ 289FM\$ 317GM\$
 2.3PL 0.8LIV 0.4DPR 2.3CCR 4.1HCR 3.14SCS
 0.1MFV 0.2DAB 0.0KET -2.6MAS 1.1MET -0.2RPL -2.37HTI
 AJCA 04/01/2022 4255DAUS
 GPTAT 99%R 0.6 GJUI 1.5 GJPI 99%R 82

DAM:
 JX GOLDEN PLAIN ALBINA {5}
 USA 067330732
 DHIA HERD # 48-44-0287 CONTROL # 732
 2-00 278 2 16480 5.1 846 3.6 587 96DCR 2029C
 305 2X ME AVG 1L 21715M 1097F 779P 2693C
 2-07 84%
 ST SR DF RA RW RL FA FU RH RUW UC UD TP TL RTR RTS
 39 29 37 29 29 24 29 37 38 36 37 38 29 21 28 26
 PPA 661M 69F 20P / YD 985M 81F 39P
 CDCB PTA 04/01/2022 1RECS 51%R 39%ILE
 -122M 0.06% 6F 0.00% -5P 58CM\$ 58NM\$ 63FM\$
 1.5PL 0.0LIV -1.3DPR -1.3CCR 0.1HCR 2.97SCS -1GM\$
 0.0MFV -0.1DAB 0.2KET 0.6MAS -0.3MET 0.0RPL 0.74HTI
 AJCA 04/01/2022 PTAT 45%R 0.3 JUI 5.8 JPI 47%R 2

SUNSET CANYON DOMINICAN-ET
 USA 117013483 GT50K BBR 100 JH1F JNSF 1JE770
 CDCB GPTA S 04/01/2022 5684DAUS 534HRDS 2%RIP
 99%R 66M 0.04% 11F 23%ILE
 99%R 0.00% 3P 133CM\$ 129NM\$ 119FM\$ 138GM\$
 1.5PL 0.3LIV 1.5DPR 0.8CCR 3.3HCR 2.84SCS
 -0.1MFV 0.0DAB -0.3KET 0.9MAS 1.3MET 0.2RPL 0.77HTI
 AJCA 04/01/2022 1581DAUS
 GPTAT 99%R -1.2 GJUI -11.4 GJPI 99%R 29
 ALL LYNN'S IMPULS VIRGINIA-ET 86%
 USA 116159979 GT50K BBR 100 JH1F JNSF
 TATTOO /A1164
 DHIA HERD # 93-24-0331 CONTROL # 1164
 2-02 305 3 18790 4.3 807 3.6 670 93DCR 2220C
 3-09 305 3 22950 4.6 1053 3.6 815 71DCR 2813C
 5-05 305 3 26290 6.0 1585 3.7 982 93DCR 3397C
 305 2X ME AVG 3L 20910M 1063F 774P 2630C
 PPA 1842M 121F 85P / YD 1318M 99F 69P
 CDCB GPTA S 04/01/2022 3RECS 93%R 89%ILE
 639M 0.05% 42F 0.04% 33P 314CM\$ 306NM\$ 240FM\$
 0.9PL 1.4LIV -1.3DPR 0.5CCR -0.2HCR 2.96SCS 265GM\$
 0.2MFV 0.2DAB 0.9KET -1.8MAS 0.3MET -0.4RPL 0.75HTI
 AJCA 04/01/2022 GPTAT 91%R 0.2 GJUI -1.6 GJPI 91%R 74

JX ROWLEYS LAYNE JUSTICE 2133 {4}-ET
 USA 118704072 GT80K BBR 100 JH1F JNSF A1A2 7JE1407
 CDCB GPTA S 04/01/2022 705DAUS 94HRDS 8%RIP
 99%R 200M -0.04% 1F 17%ILE
 99%R -0.07% -7P 99CM\$ 104NM\$ 161FM\$ -2GM\$
 3.8PL 1.0LIV -1.2DPR -1.4CCR 1.4HCR 2.88SCS
 0.2MFV 0.1DAB 0.2KET 1.1MAS -0.7MET -0.1RPL 4.32HTI
 AJCA 04/01/2022 199DAUS
 GPTAT 96%R -0.1 GJUI 2.0 GJPI 96%R 7

GOLDEN PLAIN ASIA 86%
 USA 067285538 GT29K BBR 100 JH1C JNSF
 DHIA HERD # 73-26-0153 CONTROL # 538
 PPA -982M 16F -25P / YD -1391M -8F -33P
 CDCB GPTA S 04/01/2022 4RECS 82%R 21%ILE
 -408M 0.10% 1F 0.04% -7P -51CM\$ -52NM\$ -75FM\$
 -0.8PL -0.9LIV -1.4DPR -1.2CCR -1.1HCR 3.06SCS -69GM\$
 -0.2MFV -0.4DAB 0.2KET 0.1MAS 0.1MET 0.2RPL -3.23HTI
 AJCA 04/01/2022 GPTAT 82%R 0.5 GJUI 4.1 GJPI 78%R -22
 SIRE: RICHIES JACE TBONE A364 GJPI -22 4%ILE

SISTER(S):
 CONTENTMENT G.P. AGGIE 85%
 2-10 305 2 22300 6.1 1358 3.9 863 96DCR 2987C
 GOLDEN PLAIN HENDRIX ADELL 80%
 3-08 305 2 18790 5.6 1051 4.1 769 98DCR 2663C
 GOLDEN PLAIN RILEY ADELLA 81%
 2-09 297 2 19210 5.3 1012 4.0 763 98DCR 2642C

NEXT DAM:
 CONTENTMENT AGATHA 84%
 4-04 305 2 25630 4.8 1240 3.8 963 96DCR 3320C
 SIRE: AHLEM LEMVIG ABE {6}-ET GJPI 26 25%ILE

4TH DAM:
 CONTENTMENT JIN {6} (TWIN) 80%
 4-05 276 2 17760 4.6 824 3.5 628 96DCR 2171C

LOT 991 JX GOLDEN PLAIN TERRA {6} USA 067387991

BORN 10/24/2020 P4
 FEMALE EFI 10.0% AMERICAN ID 991/991

PA 640M 20F 20P
 253CM\$ 250NM\$ 244FM\$
 1.6PL -1.8DPR -1.4CCR 0.7HCR 2.92SCS
 PA TYPE 1.3 JPI 36%R 51
 ST SR DF RA RW RL FA FU
 -0.5 -0.5 1.1 H0.4 -0.4 S0.2 L0.1 1.3
 RH RUW UC UD TP TL RTR RTS
 1.2 1.2 1.2 S0.9 C1.3 L0.1

BRED: 12/17/2021 DUE: 09/22/2022 TO
 VALSIGNA PINE BLIZZARD
 JE840003126987947 BBR 100 JH1F JNSF 7JE1965
 CDCB GPTA S 04/01/2022 0%RIP
 77%R 893M 0.09% 63F 93%ILE
 78%R 0.08% 50P 625CM\$ 611NM\$ 501FM\$ 529GM\$
 4.5PL 0.3LIV -0.7DPR 0.5CCR 3.2HCR 2.94SCS
 0.0MFV 0.1DAB -0.3KET -0.3MAS 0.3MET 0.0RPL -0.34HTI
 AJCA 04/01/2022 ODAUS
 GPTAT 80%R 1.3 GJUI 9.1 GJPI 75%R 142
 BRED WITH SEXED SEMEN

SIRE:
 RIVER VALLEY CECE CHROME-ET
 JE840003012423929 GT BBR 100 JH1F JNSC A2A2 7JE5004
 CDCB GPTA S 04/01/2022 14330DAUS 1413HRDS 38%RIP
 99%R 586M 0.03% 34F 62%ILE
 99%R -0.02% 18P 353CM\$ 349NM\$ 343FM\$ 343GM\$
 2.4PL -1.8LIV 0.1DPR 0.5CCR 0.8HCR 2.85SCS
 -0.1MFV -0.1DAB 0.2KET 0.2MAS -0.3MET 0.1RPL -0.90HTI
 AJCA 04/01/2022 6323DAUS
 GPTAT 99%R 2.0 GJUI 15.6 GJPI 99%R 87

DAM:
 JX GOLDEN PLAIN TULIP {5}
 USA 067365817
 DHIA HERD # 48-44-0287 CONTROL # 817
 2-01 187 2 11670 4.2 491 3.4 400 88DCR 1339C
 305 2X ME AVG 1L 20952M 881F 735P 2428C
 2-04 79%
 ST SR DF RA RW RL FA FU RH RUW UC UD TP TL RTR RTS
 32 28 31 26 27 34 31 37 36 33 32 28 28 15 35 28
 PPA 1390M -7F 48P / YD 2009M -7F 52P
 CDCB PTA 04/01/2022 1RECS 51%R 60%ILE
 694M -0.13% 6F -0.02% 22P 152CM\$ 151NM\$ 145FM\$
 0.8PL -3.0LIV -3.7DPR -3.3CCR 0.5HCR 2.98SCS 66GM\$
 0.1MFV -0.2DAB 0.2KET -1.1MAS 0.7MET 0.2RPL -1.21HTI
 AJCA 04/01/2022 PTAT 46%R 0.5 JUI 2.6 JPI 45%R 15

YODER, MERLE BREEDER & OWNER
 HUTCHINSON, KS

SCHULTZ LEGAL CRITIC-P
 USA 117217618 GT50K BBR 100 JH1C JNSC 11JE1098
 CDCB GPTA S 04/01/2022 4099DAUS 392HRDS 3%RIP
 99%R -61M 0.04% 6F 49%ILE
 99%R 0.03% 4P 270CM\$ 265NM\$ 234FM\$ 227GM\$
 2.9PL 0.9LIV -0.7DPR -0.9CCR -1.7HCR 2.90SCS
 -0.3MFV 0.3DAB 0.6KET 1.4MAS 0.4MET 0.0RPL 1.69HTI
 AJCA 04/01/2022 2569DAUS
 GPTAT 99%R 0.9 GJUI 8.8 GJPI 99%R 46
 LYON CELEBRITY CECE-ET 91%
 USA 117046049 GT50K BBR 100 JH1C JNSF
 TATTOO J05/J05
 DHIA HERD # 33-87-0722 CONTROL # 813
 2-02 305 3 18470 4.7 865 3.4 633 100DCR 2187C
 4-03 271 3 22660 4.4 999 3.6 823 102DCR 2740C
 305 2X ME AVG 2L 19070M 900F 699P 2370C
 PPA 1197M 90F 41P / YD -18M 58F 5P
 CDCB GPTA S 04/01/2022 2RECS 90%R 38%ILE
 -214M 0.15% 22F 0.01% -5P 53CM\$ 52NM\$ 44FM\$
 -0.5PL -2.8LIV -0.1DPR -0.9CCR 0.0HCR 2.97SCS 71GM\$
 0.0MFV 0.0DAB -0.1KET 0.7MAS 0.0MET 0.3RPL 1.28HTI
 AJCA 04/01/2022 GPTAT 88%R 0.6 GJUI 0.2 GJPI 87%R 11

JX SCHULTZ VOLCANO HARRIS {4}
 USA 118157731 GT80K BBR 100 JH1F JNSF A1A2 29JE3866
 CDCB GPTA S 04/01/2022 11168DAUS 489HRDS 6%RIP
 99%R 1680M -0.13% 51F 64%ILE
 99%R 0.00% 62P 371CM\$ 365NM\$ 311FM\$ 225GM\$
 -0.3PL -5.9LIV -6.9DPR -5.8CCR 0.1HCR 3.00SCS
 0.1MFV -0.4DAB 0.1KET -3.3MAS 0.9MET -0.1RPL -6.20HTI
 AJCA 04/01/2022 3200DAUS
 GPTAT 99%R 0.1 GJUI -5.5 GJPI 99%R 54

GOLDEN PLAIN THELMA {6} 80%
 USA 067293620
 DHIA HERD # 48-44-0287 CONTROL # 620
 2-01 226 2 10930 4.7 512 3.5 379 91DCR 1309C
 305 2X ME AVG 1L 17116M 791F 600P 2074C
 PPA -1827M -112F -82P / YD -2337M -141F -104P
 CDCB PTA 04/01/2022 1RECS 54%R 20%ILE
 -444M -0.05% -32F -0.02% -20P -72CM\$ -68NM\$ -37FM\$
 1.5PL -0.2LIV -0.7DPR -1.1CCR 0.9HCR 3.01SCS -99GM\$
 0.1MFV 0.1DAB 0.3KET 1.2MAS 0.6MET 0.4RPL 4.38HTI
 AJCA 04/01/2022 PTAT 48%R 0.8 JUI 8.7 JPI 47%R -28
 SIRE: HEARTLAND IRWIN TEXAS-ET GJPI 19 18%ILE

SISTER(S):
 GOLDEN PLAIN TOPAS {6} 83%
 NEXT DAM:
 GOLDEN PLAIN TERRI {5} 82%
 3-09 305 2 16470 5.6 917 3.8 622 98DCR 2152C
 SIRE: ALL LYNNS MAXIMUM VICTORY-ET GJPI 18 27%ILE

4TH DAM:
 GOLDEN PLAIN ACTION TARA {4} 82%
 5-11 305 2 22980 5.1 1168 3.9 890 98DCR 3080C

LOT 992 JX GOLDEN PLAIN MARVEL {6} USA 067387992

BORN 10/26/2020 P3
 FEMALE EFI 9.8% AMERICAN ID 992/992

YODER, MERLE
 HUTCHINSON, KS BREEDER & OWNER

PA 675M 25F 25P
 217CM\$ 215NM\$ 197FM\$
 1.6PL -1.6DPR -0.4CCR 2.1HCR 3.05SCS
 PA TYPE 0.2 JPI 36%R 40
 ST SR DF RA RW RL FA FU
 -0.2 0.7 -0.1 H0.1 0.5 S0.6 L0.2 0.7
 RH RUW UC UD TP TL RTR RTS
 0.2 -0.2 -0.4 D0.5 W0.5 L0.8

SUNSET CANYON DOMINICAN-ET
 USA 117013483 GT50K BBR 100 JH1F JNSF 1JE770
 CDCB GPTA S 04/01/2022 5684DAUS 534HRDS 2%RIP
 99%R 66M 0.04% 11F 23%ILE
 99%R 0.00% 3P 133CM\$ 129NM\$ 119FM\$ 138GM\$
 1.5PL 0.3LIV 1.5DPR 0.8CCR 3.3HCR 2.84SCS
 -0.1MFV 0.0DAB -0.3KET 0.9MAS 1.3MET 0.2RPL 0.77HTI
 AJCA 04/01/2022 1581DAUS
 GPTAT 99%R -1.2 GJUI -11.4 GJPI 99%R 29
 ALL LYNN'S IMPULS VIRGINIA-ET 86%
 USA 116159979 GT50K BBR 100 JH1F JNSF
 TATTOO /A1164
 DHIA HERD # 93-24-0331 CONTROL # 1164
 2-02 305 3 18790 4.3 807 3.6 670 93DCR 2220C
 3-09 305 3 22950 4.6 1053 3.6 815 71DCR 2813C
 5-05 305 3 26290 6.0 1585 3.7 982 93DCR 3397C
 305 2X ME AVG 3L 20910M 1063F 774P 2630C
 PPA 1842M 121F 85P / YD 1318M 99F 69P
 CDCB GPTA S 04/01/2022 3RECS 93%R 89%ILE
 639M 0.05% 42F 0.04% 33P 314CM\$ 306NM\$ 240FM\$
 0.9PL 1.4LIV -1.3DPR 0.5CCR -0.2HCR 2.96SCS 265GM\$
 0.2MFV 0.2DAB 0.9KET -1.8MAS 0.3MET -0.4RPL 0.75HTI
 AJCA 04/01/2022 GPTAT 91%R 0.2 GJUI -1.6 GJPI 91%R 74

BRED: 04/10/2022 DUE: 01/14/2023 TO
 JX JER BEL MALDINI ARCHIE {5}-ET
 USA 173491704 BBR 100 JH1F JNSF AZA2 7JE1769
 CDCB GPTA S 04/01/2022 0%RIP
 78%R 768M 0.04% 45F 77%ILE
 78%R 0.04% 36P 425CM\$ 414NM\$ 348FM\$ 332GM\$
 2.3PL 2.2LIV -1.7DPR -1.2CCR 3.0HCR 2.82SCS
 0.3MFV 0.2DAB 0.0KET -2.2MAS -0.6MET -0.4RPL -0.38HTI
 AJCA 04/01/2022 ODAUS
 GPTAT 80%R 1.1 GJUI 8.4 GJPI 75%R 99
 BRED WITH SEXED SEMEN.

SIRE:
 CDF VICEROY-ET
 JE840003002447507 GT50K BBR 100 JH1F JNSF AZA2 11JE1179
 CDCB GPTA S 04/01/2022 9743DAUS 419HRDS 23%RIP
 99%R 776M -0.01% 36F 60%ILE
 99%R 0.03% 35P 343CM\$ 339NM\$ 289FM\$ 317GM\$
 2.3PL 0.8LIV 0.4DPR 2.3CCR 4.1HCR 3.14SCS
 0.1MFV 0.2DAB 0.0KET -2.6MAS 1.1MET -0.2RPL -2.37HTI
 AJCA 04/01/2022 4255DAUS
 GPTAT 99%R 0.6 GJUI 1.5 GJPI 99%R 82

DAM:
 JX GOLDEN PLAIN MYRTLE {5}
 USA 067365849
 DHIA HERD # 48-44-0287 CONTROL # 849
 1-09 185 2 10550 4.2 442 3.2 342 88DCR 1179C
 305 2X ME AVG 1L 20436M 856F 680P 2309C
 2-01 78%
 ST SR DF RA RW RL FA FU RH RUW UC UD TP TL RTR RTS
 32 28 30 24 24 34 27 34 32 34 26 27 23 19 35 37
 PPA 728M -20F 7P / YD 1296M -31F 1P
 CDCB PTA 04/01/2022 1RECS 51%R 46%ILE
 574M -0.07% 13F -0.03% 14P 90CM\$ 91NM\$ 105FM\$
 0.8PL -2.6LIV -3.6DPR -3.1CCR 0.1HCR 2.96SCS -7GM\$
 0.1MFV -0.2DAB 0.1KET -1.2MAS 0.3MET 0.0RPL -1.77HTI
 AJCA 04/01/2022 PTAT 46%R -0.2 JUI -3.9 JPI 45%R -2

JX SCHULTZ VOLCANO HARRIS {4}
 USA 118157731 GT80K BBR 100 JH1F JNSF A1A2 29JE3866
 CDCB GPTA S 04/01/2022 11168DAUS 489HRDS 6%RIP
 99%R 1680M -0.13% 51F 64%ILE
 99%R 0.00% 62P 371CM\$ 365NM\$ 311FM\$ 225GM\$
 -0.3PL -5.9LIV -6.9DPR -5.8CCR 0.1HCR 3.00SCS
 0.1MFV -0.4DAB 0.1KET -3.3MAS 0.9MET -0.1RPL -6.20HTI
 AJCA 04/01/2022 3200DAUS
 GPTAT 99%R 0.1 GJUI -5.5 GJPI 99%R 54

JX GOLDEN PLAIN MARTINA {5} 81%
 USA 067293664
 DHIA HERD # 48-44-0287 CONTROL # 664
 PPA -1401M 0F -77P / YD -2654M -30F -145P
 CDCB PTA 04/01/2022 1RECS 52%R 13%ILE
 -620M 0.10% -9F -0.01% -25P -151CM\$ -149NM\$ -120FM\$
 0.5PL 0.6LIV -0.2DPR -0.7CCR 0.1HCR 2.96SCS -178GM\$
 0.1MFV 0.0DAB 0.2KET 0.9MAS -0.3MET 0.2RPL 2.84HTI
 AJCA 04/01/2022 PTAT 48%R -0.5 JUI -3.7 JPI 45%R -42
 SIRE: JX ROWLEYS LAYNE JUSTICE 2133 {4}-ET GJPI 7 17%ILE

SISTER(S):
 GOLDEN PLAIN ZUMA MAGGIE 83%
 3-11 305 2 22300 5.6 1238 3.7 832 98DCR 2878C

NEXT DAM:
 GOLDEN PLAIN LIEUTENANT MANDY 90%
 6-00 305 2 17880 6.2 1105 4.3 775 98DCR 2686C
 SIRE: WOODSTOCK LLV LIEUTENANT-ET GJPI -53 3%ILE

4TH DAM:
 PETERSEN MILITIA 3629

LOT 993 GOLDEN PLAIN CINDY USA 067387993

BORN 10/28/2020 P4
 FEMALE EFI 10.2% AMERICAN ID 993/993

PA 755M 25F 19P
 233CM\$ 233NM\$ 247FM\$
 1.4PL -1.1DPR -0.8CCR 0.6HCR 2.90SCS
 PA TYPE 1.1 JPI 44%R 52
 ST SR DF RA RW RL FA FU
 0.5 -0.1 1.3 H0.3 0.1 S0.4 S0.0 1.0
 RH RUW UC UD TP TL RTR RTS
 0.6 1.2 0.7 S0.6 C1.4 L0.4

BRED: 02/10/2022 DUE: 11/16/2022 TO
 SEXING JIG VIKTOR-ET
 JE840003146621465 BBR 100 JH1F JNSF A2A2 551JE1862
 CDCB GPTA S 04/01/2022 0%RIP
 77%R 937M 0.15% 78F 97%ILE
 77%R 0.08% 52P 722CM\$ 705NM\$ 587FM\$ 584GM\$
 4.9PL 0.8LIV -1.9DPR -1.2CCR -0.4HCR 2.81SCS
 0.0MFV 0.2DAB 0.3KET -1.0MAS 0.8MET -0.1RPL -0.25HTI
 AJCA 04/01/2022 ODAUS
 GPTAT 79%R 1.5 GJUI 10.0 GJPI 74%R 152
 BRED WITH SEXED SEMEN

SIRE:
 RIVER VALLEY CECE CHROME-ET
 JE840003012423929 GT BBR 100 JH1F JNSC A2A2 7JE5004
 CDCB GPTA S 04/01/2022 14330DAUS 1413HRDS 38%RIP
 99%R 586M 0.03% 34F 62%ILE
 99%R -0.02% 18P 353CM\$ 349NM\$ 343FM\$ 343GM\$
 2.4PL -1.8LIV 0.1DPR 0.5CCR 0.8HCR 2.85SCS
 -0.1MFV -0.1DAB 0.2KET 0.2MAS -0.3MET 0.1RPL -0.90HTI
 AJCA 04/01/2022 6323DAUS
 GPTAT 99%R 2.0 GJUI 15.6 GJPI 99%R 87

DAM:
 GOLDEN PLAIN CELCEY
 USA 067365813 GT9K BBR 100 JH1F JNSF
 DHIA HERD # 48-44-0287 CONTROL # 813
 2-01 274 2 15220 4.7 717 3.6 545 94DCR 1884C
 3-00 177 2 10624 4.3 453 3.6 387 RIP
 18273 905 674 PACT
 305 2X ME AVG 1L 20304M 938F 731P 2513C
 2-04 74%
 ST SR DF RA RW RL FA FU RH RUW UC UD TP TL RTR RTS
 34 33 28 26 25 29 26 21 32 27 20 27 18 23 29 32
 PPA 1027M 1F 19P / YD 1397M 10F 23P
 CDCB GPTA S 04/01/2022 2RECS 80%R 52%ILE
 923M -0.13% 15F -0.06% 20P 113CM\$ 116NM\$ 150FM\$
 0.3PL -0.4LIV -2.2DPR -2.1CCR 0.4HCR 2.94SCS 56GM\$
 0.0MFV 0.0DAB 0.3KET -1.5MAS 0.0MET -0.3RPL -2.43HTI
 AJCA 04/01/2022 GPTAT 80%R 0.1 GJUI -4.3 GJPI 76%R 16
 SELLING AS LOT 813

YODER, MERLE BREEDER & OWNER
 HUTCHINSON, KS

SCHULTZ LEGAL CRITIC-P
 USA 117217618 GT50K BBR 100 JH1C JNSC 11JE1098
 CDCB GPTA S 04/01/2022 4099DAUS 392HRDS 3%RIP
 99%R -61M 0.04% 6F 49%ILE
 99%R 0.03% 4P 270CM\$ 265NM\$ 234FM\$ 227GM\$
 2.9PL 0.9LIV -0.7DPR -0.9CCR -1.7HCR 2.90SCS
 -0.3MFV 0.3DAB 0.6KET 1.4MAS 0.4MET 0.0RPL 1.69HTI
 AJCA 04/01/2022 2569DAUS
 GPTAT 99%R 0.9 GJUI 8.8 GJPI 99%R 46
 LYON CELEBRITY CECE-ET 91%
 USA 117046049 GT50K BBR 100 JH1C JNSF
 TATTOO J05/J05
 DHIA HERD # 33-87-0722 CONTROL # 813
 2-02 305 3 18470 4.7 865 3.4 633 100DCR 2187C
 4-03 271 3 22660 4.4 999 3.6 823 102DCR 2740C
 305 2X ME AVG 2L 19070M 900F 699P 2370C
 PPA 1197M 90F 41P / YD -18M 58F 5P
 CDCB GPTA S 04/01/2022 2RECS 90%R 38%ILE
 -214M 0.15% 22F 0.01% -5P 53CM\$ 52NM\$ 44FM\$
 -0.5PL -2.8LIV -0.1DPR -0.9CCR 0.0HCR 2.97SCS 71GM\$
 0.0MFV 0.0DAB -0.1KET 0.7MAS 0.0MET 0.3RPL 1.28HTI
 AJCA 04/01/2022 GPTAT 88%R 0.6 GJUI 0.2 GJPI 87%R 11

ALL LYNNS LEGAL VOLCANO-ET
 USA 117222807 GT50K BBR 100 JH1F JNSF A1A2 29JE3762
 CDCB GPTA S 04/01/2022 7643DAUS 538HRDS 2%RIP
 99%R 1014M -0.12% 22F 45%ILE
 99%R -0.06% 24P 245CM\$ 247NM\$ 274FM\$ 179GM\$
 0.9PL -1.0LIV -3.3DPR -1.6CCR 2.8HCR 2.92SCS
 0.1MFV 0.0DAB 0.7KET -1.5MAS -0.3MET -0.6RPL -1.22HTI
 AJCA 04/01/2022 2303DAUS
 GPTAT 99%R 0.6 GJUI 3.0 GJPI 99%R 46

GOLDEN PLAIN CASSY 80%
 USA 067293650
 DHIA HERD # 48-44-0287 CONTROL # 650
 1-10 238 2 14190 4.4 618 3.5 493 92DCR 1671C
 305 2X ME AVG 1L 22521M 963F 788P 2632C
 PPA 1382M -21F 14P / YD 1328M -18F 10P
 CDCB PTA 04/01/2022 1RECS 53%R 44%ILE
 715M -0.13% 5F -0.06% 12P 78CM\$ 83NM\$ 128FM\$
 0.4PL -0.6LIV -1.0DPR -1.0CCR 0.0HCR 3.01SCS 58GM\$
 0.0MFV 0.2DAB 0.6KET -0.4MAS 0.5MET 0.3RPL 1.32HTI
 AJCA 04/01/2022 PTAT 47%R 0.4 JUI -1.0 JPI 48%R 12
 SIRE: GABYS ARCHER-ET GJPI 40 34%ILE

NEXT DAM:
 GOLDEN PLAIN VERNON CARMEN 81%
 1-09 305 2 14120 4.9 693 3.7 527 97DCR 1823C
 SIRE: ALL LYNNS MAXIMUM VERNON-ET GJPI 40 49%ILE

4TH DAM:
 GOLDEN PLAIN IMPULSE CHARLENE 90%
 3-09 305 2 23700 5.8 1375 4.0 947 98DCR 3279C

LOT 995 GOLDEN PLAIN TESA USA 067387995

BORN 11/01/2020 P8
 FEMALE EFI 8.7% AMERICAN ID 995/995

PA 263M 23F 24P
 291CM\$ 284NM\$ 211FM\$
 1.7PL 1.7DPR 2.5CCR 2.9HCR 3.03SCS
 PA TYPE 0.9 JPI 35%R 81
 ST SR DF RA RW RL FA FU
 1.6 0.2 0.4 H0.4 0.3 P0.5 S1.2 1.9
 RH RUW UC UD TP TL RTR RTS
 0.8 -0.4 0.5 S2.0 C0.0 L0.2

BRED: 01/31/2022 DUE: 11/06/2022 TO
 RIVER VALLEY CECE CHROME-ET
 JE840003012423929 BBR 100 JH1F JNSC A2A2 7JE5004
 CDCB GPTA S 04/01/2022 14330DAUS 1413HRDS 38%RIP
 99%R 586M 0.03% 34F 62%ILE
 99%R -0.02% 18P 353CM\$ 349NM\$ 343FM\$ 343GM\$
 2.4PL -1.8LIV 0.1DPR 0.5CCR 0.8HCR 2.85SCS
 -0.1MFV -0.1DAB 0.2KET 0.2MAS -0.3MET 0.1RPL -0.90HTI
 AJCA 04/01/2022 6323DAUS
 GPTAT 99%R 2.0 GJUI 15.6 GJPI 99%R 87
 BRED WITH SEXED SEMEN

SIRE:
 JX AHLEM FRISCO PINE {6}-ET
 USA 067823956 GT99K BBR 100 JH1F JNSF A2A2 7JE1699
 CDCB GPTA S 04/01/2022 869DAUS 49HRDS 89%RIP
 98%R 227M 0.13% 40F 68%ILE
 99%R 0.14% 39P 403CM\$ 386NM\$ 236FM\$ 426GM\$
 1.5PL -1.3LIV 1.9DPR 2.8CCR 3.9HCR 3.02SCS
 0.0MFV 0.2DAB -0.2KET 0.3MAS 0.3MET -0.1RPL 1.22HTI
 AJCA 04/01/2022 133DAUS
 GPTAT 94%R 1.2 GJUI 13.4 GJPI 93%R 118

DAM:
 GOLDEN PLAIN THYME
 USA 067365848
 DHIA HERD # 48-44-0287 CONTROL # 848

2-01 76%
 ST SR DF RA RW RL FA FU RH RUW UC UD TP TL RTR RTS
 34 28 31 26 28 33 35 31 26 24 32 37 34 19 34 31
 PPA -331M 28F -10P / YD -863M 36F -20P
 CDCB PTA 04/01/2022 1RECS 51%R 67%ILE
 299M -0.04% 6F -0.01% 8P 179CM\$ 181NM\$ 186FM\$
 1.9PL -0.1LIV 1.5DPR 2.2CCR 1.9HCR 3.03SCS 200GM\$
 0.1MFV -0.2DAB -0.1KET 0.1MAS 0.6MET -0.1RPL 0.29HTI
 AJCA 04/01/2022 PTAT 46%R 0.6 JUI 3.3 JPI 45%R 43

SISTER(S):
 GOLDEN PLAIN TAMARA 81%

YODER, MERLE BREEDER & OWNER
 HUTCHINSON, KS

JX AHLEM FRISCO {5}
 USA 074067720 GT99K BBR 100 JH1C JNSF A2A2 29JE4033
 CDCB GPTA S 04/01/2022 563DAUS 78HRDS 2%RIP
 98%R 447M 0.00% 22F 63%ILE
 98%R 0.14% 47P 370CM\$ 352NM\$ 196FM\$ 287GM\$
 2.0PL -1.8LIV -2.0DPR -1.3CCR 1.8HCR 3.03SCS
 0.1MFV 0.1DAB 0.2KET -1.3MAS 0.4MET -0.1RPL -0.49HTI
 AJCA 04/01/2022 199DAUS
 GPTAT 96%R 0.3 GJUI 2.5 GJPI 95%R 78
 AHLEM DIMENSION PENNY 39817-ET 87%
 USA 070952309 GT8K BBR 100 JH1F JNSF
 TATTOO /L9817
 DHIA HERD # 93-24-0224 CONTROL # 39817
 1-09 305 2 16560 5.5 909 3.9 644 97DCR 2229C
 2-11 305 3 21730 4.7 1015 3.9 851 96DCR 2808C
 4-02 302 3 21600 5.0 1082 4.0 873 93DCR 2946C
 5-01 305 3 23760 5.0 1195 4.0 954 94DCR 3239C
 305 2X ME AVG 4L 21688M 1092F 865P 2924C
 PPA 885M 87F 96P / YD 125M 42F 64P
 CDCB GPTA S 04/01/2022 4RECS 88%R 45%ILE
 -302M 0.08% 2F 0.13% 16P 100CM\$ 85NM\$ -35FM\$
 0.2PL 1.6LIV 2.5DPR 3.1CCR 3.3HCR 2.92SCS 138GM\$
 0.1MFV 0.3DAB -0.2KET 1.7MAS 0.2MET 0.1RPL 5.21HTI
 AJCA 04/01/2022 GPTAT 86%R 0.5 GJUI 6.1 GJPI 83%R 58

AHLEM AXIS BANCROFT-ET
 USA 073409475 GT99K BBR 100 JH1F JNSF A2A2 29JE3991
 CDCB GPTA S 04/01/2022 1989DAUS 255HRDS 11%RIP
 99%R 1028M -0.11% 26F 85%ILE
 99%R 0.00% 37P 463CM\$ 461NM\$ 434FM\$ 422GM\$
 3.0PL 0.6LIV -0.6DPR 0.1CCR 2.5HCR 3.05SCS
 0.2MFV 0.2DAB -0.3KET -0.5MAS 1.1MET -0.4RPL 1.79HTI
 AJCA 04/01/2022 1005DAUS
 GPTAT 99%R 1.5 GJUI 8.4 GJPI 97%R 99
 GOLDEN PLAIN KANOO TANISHA 85%
 USA 067170408

DHIA HERD # 48-44-0287 CONTROL # 408
 1-11 288 2 19000 5.0 947 3.4 647 95DCR 2235C
 2-10 305 2 21970 4.8 1058 3.9 858 98DCR 2885C
 3-11 305 2 23600 5.2 1231 3.8 887 98DCR 3069C
 5-00 305 2 20860 4.8 1005 3.6 747 97DCR 2583C
 305 2X ME AVG 5L 23006M 1103F 835P 2848C
 PPA 1383M -4F 23P / YD 474M -30F -4P
 CDCB PTA 04/01/2022 5RECS 64%R 15%ILE
 -63M -0.09% -23F -0.04% -11P -130CM\$ -124NM\$ -80FM\$
 0.0PL -0.8LIV 3.0DPR 3.7CCR 0.9HCR 3.03SCS -46GM\$
 0.1MFV -0.5DAB 0.1KET 0.7MAS 0.2MET 0.2RPL 0.27HTI
 AJCA 04/01/2022 PTAT 51%R -0.2 JUI -4.1 JPI 55%R -17
 SIRE: CAVE CREEK KANOO-ET GJPI 3 7%ILE

NEXT DAM:
 GOLDEN PLAIN FANTOM TINY 83%
 3-03 305 2 21810 4.2 912 3.3 718 97DCR 2451C
 SIRE: ALTAMONT MH FANTOM GJPI -23 4%ILE

4TH DAM:
 PETERSEN JEVON 3633 {6}
 2-11 305 3 18630 4.6 852 3.3 617 100DCR 2131C

LOT 996 JX GOLDEN PLAIN PACIFIC {6} USA 067387996 GT9K

BORN 11/01/2020 P6 BBR 100
 FEMALE EFI 9.2% AMERICAN ID 996/996 JH1F JNSC A2A2

YODER, MERLE
 HUTCHINSON, KS BREEDER & OWNER

CDCB GPTA S 04/01/2022 ORECS 76%R 86%ILE
 784M 0.02% 42F 0.01% 30P 288CM\$ 284NM\$ 252FM\$
 0.5PL -3.2LIV -1.9DPR -1.3CCR 0.9HCR 2.95SCS 250GM\$
 0.0MFV -0.1DAB 0.0KET 0.0MAS 0.5MET 0.1RPL -0.22HTI
 AJCA 04/01/2022 GPTAT 78%R 1.5 GJUI 10.8 GJPI 73%R 70
 ST SR DF RA RW RL FA FU
 1.6 0.1 1.7 L0.2 0.4 S0.3 S0.6 0.8
 RH RUW UC UD TP TL RTR RTS
 1.4 1.9 2.1 S0.9 C1.4 L0.3 C1.6 B1.3

SCHULTZ LEGAL CRITIC-P
 USA 117217618 GT50K BBR 100 JH1C JNSC 11JE1098
 CDCB GPTA S 04/01/2022 4099DAUS 392HRDS 3%RIP
 99%R -61M 0.04% 6F 49%ILE
 99%R 0.03% 4P 270CM\$ 265NM\$ 234FM\$ 227GM\$
 2.9PL 0.9LIV -0.7DPR -0.9CCR -1.7HCR 2.90SCS
 -0.3MFV 0.3DAB 0.6KET 1.4MAS 0.4MET 0.0RPL 1.69HTI
 AJCA 04/01/2022 2569DAUS
 GPTAT 99%R 0.9 GJUI 8.8 GJPI 99%R 46
 LYON CELEBRITY CECE-ET 91%
 USA 117046049 GT50K BBR 100 JH1C JNSF
 TATTOO J05/J05
 DHIA HERD # 33-87-0722 CONTROL # 813
 2-02 305 3 18470 4.7 865 3.4 633 100DCR 2187C
 4-03 271 3 22660 4.4 999 3.6 823 102DCR 2740C
 305 2X ME AVG 2L 19070M 900F 699P 2370C
 PPA 1197M 90F 41P / YD -18M 58F 5P
 CDCB GPTA S 04/01/2022 2RECS 90%R 38%ILE
 -214M 0.15% 22F 0.01% -5P 53CM\$ 52NM\$ 44FM\$
 -0.5PL -2.8LIV -0.1DPR -0.9CCR 0.0HCR 2.97SCS 71GM\$
 0.0MFV 0.0DAB -0.1KET 0.7MAS 0.0MET 0.3RPL 1.28HTI
 AJCA 04/01/2022 GPTAT 88%R 0.6 GJUI 0.2 GJPI 87%R 11

BRED: 04/10/2022 DUE: 01/14/2023 TO
 KASH-IN SALSA-P-ET
 JE840003013871195 BBR 100 JH1F JNSF A1A2 7JE1474
 CDCB GPTA S 04/01/2022 81DAUS 38HRDS 6%RIP
 94%R 935M -0.02% 41F 56%ILE
 94%R 0.03% 40P 319CM\$ 313NM\$ 259FM\$ 258GM\$
 1.3PL -0.8LIV -1.3DPR -0.3CCR 1.5HCR 3.04SCS
 0.1MFV 0.2DAB 0.0KET -0.1MAS 1.4MET -0.2RPL 2.09HTI
 AJCA 04/01/2022 34DAUS
 GPTAT 89%R 1.1 GJUI 7.0 GJPI 89%R 79
 BRED WITH SEXED SEMEN.

JX SCHULTZ VOLCANO HARRIS {4}
 USA 118157731 GT80K BBR 100 JH1F JNSF A1A2 29JE3866
 CDCB GPTA S 04/01/2022 11168DAUS 489HRDS 6%RIP
 99%R 1680M -0.13% 51F 64%ILE
 99%R 0.00% 62P 371CM\$ 365NM\$ 311FM\$ 225GM\$
 -0.3PL -5.9LIV -6.9DPR -5.8CCR 0.1HCR 3.00SCS
 0.1MFV -0.4DAB 0.1KET -3.3MAS 0.9MET -0.1RPL -6.20HTI
 AJCA 04/01/2022 3200DAUS
 GPTAT 99%R 0.1 GJUI -5.5 GJPI 99%R 54

SIRE:
 RIVER VALLEY CECE CHROME-ET
 JE840003012423929 GT BBR 100 JH1F JNSC A2A2 7JE5004
 CDCB GPTA S 04/01/2022 14330DAUS 1413HRDS 38%RIP
 99%R 586M 0.03% 34F 62%ILE
 99%R -0.02% 18P 353CM\$ 349NM\$ 343FM\$ 343GM\$
 2.4PL -1.8LIV 0.1DPR 0.5CCR 0.8HCR 2.85SCS
 -0.1MFV -0.1DAB 0.2KET 0.2MAS -0.3MET 0.1RPL -0.90HTI
 AJCA 04/01/2022 6323DAUS
 GPTAT 99%R 2.0 GJUI 15.6 GJPI 99%R 87

GOLDEN PLAIN PERSIA 88%
 USA 067285561 GT29K BBR 100 JH1F JNSF
 DHIA HERD # 48-44-0287 CONTROL # 561
 2-00 305 2 20180 4.5 902 3.4 696 97DCR 2405C
 305 2X ME AVG 2L 24098M 1122F 823P 2821C
 PPA 3314M 79F 69P / YD 2078M 59F 36P
 CDCB GPTA S 04/01/2022 2RECS 82%R 17%ILE
 331M -0.06% 3F -0.05% 1P -98CM\$ -91NM\$ -47FM\$
 -1.2PL -1.5LIV 0.1DPR 0.0CCR 1.9HCR 3.08SCS -77GM\$
 0.0MFV -0.1DAB 0.1KET -0.7MAS 0.7MET 0.2RPL -1.18HTI
 AJCA 04/01/2022 GPTAT 83%R 1.2 GJUI 8.2 GJPI 78%R -8
 SIRE: JARS OF CLAY BARNABAS GJPI -16 7%ILE

DAM:
 JX GOLDEN PLAIN PANSY {5}
 USA 067365850
 DHIA HERD # 48-44-0287 CONTROL # 850
 1-10 305 2 18400 4.9 898 3.7 689 95DCR 2383C
 305 2X ME AVG 1L 23658M 1122F 883P 3020C
 2-01 78%
 ST SR DF RA RW RL FA FU RH RUW UC UD TP TL RTR RTS
 33 24 33 27 24 35 29 24 28 35 37 27 24 19 35 37
 PPA 2476M 124F 114P / YD 2840M 149F 122P
 CDCB PTA 04/01/2022 1RECS 52%R 83%ILE
 1062M -0.04% 42F 0.00% 40P 264CM\$ 261NM\$ 224FM\$
 -0.8PL -3.7LIV -3.4DPR -2.9CCR 1.0HCR 3.04SCS 211GM\$
 0.0MFV -0.3DAB 0.1KET -2.0MAS 0.8MET 0.0RPL -4.45HTI
 AJCA 04/01/2022 PTAT 47%R 0.5 JUI -2.3 JPI 48%R 48
 SELLING AS LOT 850

SISTER(S):
 GOLDEN PLAIN PAT 82%
 1-10 305 2 18320 5.1 941 3.7 672 97DCR 2324C
 GOLDEN PLAIN PHEBE 85%
 3-00 305 2 17850 4.9 873 3.6 648 97DCR 2241C
 SELLING AS LOT 734

SISTER(S):
 JX GOLDEN PLAIN PATTIE {3}
 SELLING AS LOT 706

NEXT DAM:
 GOLDEN PLAIN PERCIVALE PENNY 85%
 3-11 298 2 23010 5.7 1301 3.8 880 98DCR 3045C
 SIRE: GABYS LOUIE PERCIVALE-ET GJPI 11 8%ILE
 4TH DAM:
 GOLDEN PLAIN CHARLIE PEGGY 80%

LOT 997 GOLDEN PLAIN RITZ USA 067387997

BORN 11/05/2020 P5
 FEMALE EFI 9.7% AMERICAN ID 997/997

PA 541M 28F 26P
 252CM\$ 248NM\$ 206FM\$
 1.7PL -0.9DPR 0.4CCR 3.0HCR 3.04SCS
 PA TYPE 0.9 JPI 37%R 59
 ST SR DF RA RW RL FA FU
 1.0 0.8 0.6 H0.1 1.0 S0.1 S0.4 1.3
 RH RUW UC UD TP TL RTR RTS
 0.9 0.3 0.2 S0.5 C0.7 L0.4

BRED: 12/17/2021 DUE: 09/22/2022 TO
 KASH-IN SUGAR DADDY-ET
 JE840003149286929 BBR 100 JH1F JNSF A2A2 551JE1798
 CDCB GPTA S 04/01/2022 0%RIP
 78%R 682M 0.18% 73F 94%ILE
 78%R 0.10% 47P 663CM\$ 645NM\$ 515FM\$ 571GM\$
 4.2PL -0.4LIV -0.8DPR -0.6CCR 0.9HCR 2.83SCS
 0.0MFV 0.1DAB 0.0KET -0.5MAS 0.8MET 0.0RPL -0.14HTI
 AJCA 04/01/2022 ODAUS
 GPTAT 80%R 1.3 GJUI 5.7 GJPI 75%R 145

BRED WITH SEXED SEMEN

SIRE:
 CDF VICEROY-ET
 JE840003002447507 GT50K BBR 100 JH1F JNSF A2A2 11JE1179
 CDCB GPTA S 04/01/2022 9743DAUS 419HRDS 23%RIP
 99%R 776M -0.01% 36F 60%ILE
 99%R 0.03% 35P 343CM\$ 339NM\$ 289FM\$ 317GM\$
 2.3PL 0.8LIV 0.4DPR 2.3CCR 4.1HCR 3.14SCS
 0.1MFV 0.2DAB 0.0KET -2.6MAS 1.1MET -0.2RPL -2.37HTI
 AJCA 04/01/2022 4255DAUS
 GPTAT 99%R 0.6 GJUI 1.5 GJPI 99%R 82

DAM:
 GOLDEN PLAIN ROYALTY
 USA 067365801
 DHIA HERD # 48-44-0287 CONTROL # 801
 2-03 305 2 18760 5.0 940 3.7 702 96DCR 2428C
 3-05 93 2 7880 5.4 423 3.7 295 RIP
 22843 1184 887 PACT
 305 2X ME AVG 1L 22441M 1098F 839P 2902C
 2-06 85%
 ST SR DF RA RW RL FA FU RH RUW UC UD TP TL RTR RTS
 38 32 38 23 34 29 34 37 37 34 33 32 30 17 34 28
 PPA 2458M 126F 105P / YD 1115M 100F 67P
 CDCB PTA 04/01/2022 2RECS 54%R 61%ILE
 306M 0.02% 20F 0.02% 16P 161CM\$ 156NM\$ 122FM\$
 1.0PL -1.7LIV -2.1DPR -1.6CCR 1.8HCR 2.94SCS 93GM\$
 0.0MFV -0.1DAB 0.3KET 0.5MAS 0.4MET 0.0RPL 0.93HTI
 AJCA 04/01/2022 PTAT 45%R 1.1 JUI 9.0 JPI 49%R 36
 SELLING AS LOT 801

YODER, MERLE
 HUTCHINSON, KS BREEDER & OWNER

SUNSET CANYON DOMINICAN-ET
 USA 117013483 GT50K BBR 100 JH1F JNSF 1JE770
 CDCB GPTA S 04/01/2022 5684DAUS 534HRDS 2%RIP
 99%R 66M 0.04% 11F 23%ILE
 99%R 0.00% 3P 133CM\$ 129NM\$ 119FM\$ 138GM\$
 1.5PL 0.3LIV 1.5DPR 0.8CCR 3.3HCR 2.84SCS
 -0.1MFV 0.0DAB -0.3KET 0.9MAS 1.3MET 0.2RPL 0.77HTI
 AJCA 04/01/2022 1581DAUS
 GPTAT 99%R -1.2 GJUI -11.4 GJPI 99%R 29
 ALL LYNN'S IMPULS VIRGINIA-ET 86%
 USA 116159979 GT50K BBR 100 JH1F JNSF
 TATTOO /A1164
 DHIA HERD # 93-24-0331 CONTROL # 1164
 2-02 305 3 18790 4.3 807 3.6 670 93DCR 2220C
 3-09 305 3 22950 4.6 1053 3.6 815 71DCR 2813C
 5-05 305 3 26290 6.0 1585 3.7 982 93DCR 3397C
 305 2X ME AVG 3L 20910M 1063F 774P 2630C
 PPA 1842M 121F 85P / YD 1318M 99F 69P
 CDCB GPTA S 04/01/2022 3RECS 93%R 89%ILE
 639M 0.05% 42F 0.04% 33P 314CM\$ 306NM\$ 240FM\$
 0.9PL 1.4LIV -1.3DPR 0.5CCR -0.2HCR 2.96SCS 265GM\$
 0.2MFV 0.2DAB 0.9KET -1.8MAS 0.3MET -0.4RPL 0.75HTI
 AJCA 04/01/2022 GPTAT 91%R 0.2 GJUI -1.6 GJPI 91%R 74

JARS OF CLAY BARNABAS
 USA 067342492 GT80K BBR 100 JH1F JNSF A2A2 7JE1294
 CDCB GPTA S 04/01/2022 7171DAUS 1200HRDS 10%RIP
 99%R 233M -0.01% 9F 7%ILE
 99%R -0.02% 5P -41CM\$ -39NM\$ -28FM\$ -134GM\$
 -0.2PL -3.1LIV -3.7DPR -3.8CCR 1.0HCR 3.05SCS
 0.0MFV -0.1DAB 0.6KET 0.2MAS 0.7MET 0.1RPL 0.95HTI
 AJCA 04/01/2022 3312DAUS
 GPTAT 99%R 1.7 GJUI 11.5 GJPI 99%R -16
 GOLDEN PLAIN RANI 77%
 USA 067285522 GT29K BBR 100 JH1F JNSF
 DHIA HERD # 48-44-0287 CONTROL # 522
 1-09 305 2 20030 4.8 957 3.6 716 97DCR 2475C
 3-06 210 2 14590 4.6 666 3.5 506 92DCR 1748C
 305 2X ME AVG 2L 22904M 1051F 811P 2801C
 PPA 930M -19F 22P / YD 1296M -5F 27P
 CDCB GPTA S 04/01/2022 2RECS 82%R 73%ILE
 478M -0.06% 10F -0.02% 13P 214CM\$ 211NM\$ 212FM\$
 2.2PL -0.2LIV -0.5DPR 0.6CCR 2.5HCR 2.83SCS 175GM\$
 0.0MFV -0.2DAB -0.1KET 0.9MAS 0.0MET -0.2RPL 0.41HTI
 AJCA 04/01/2022 GPTAT 81%R 0.3 GJUI 2.8 GJPI 79%R 47
 SIRE: ALL LYNN'S LEGAL VOLCANO-ET GJPI 46 45%ILE

SISTER(S):
 GOLDEN PLAIN VALENTINO RENEE 86%
 3-00 305 2 22410 4.5 1012 3.6 810 98DCR 2742C

NEXT DAM:
 GOLDEN PLAIN ROBIN 78%
 4-08 305 2 19220 5.4 1032 4.2 816 98DCR 2788C
 SIRE: PF LENNOX HENDRIX GJPI 99 79%ILE

4TH DAM:
 GOLDEN PLAIN FANTOM ROXANNE 91%
 5-10 305 2 21200 5.8 1223 4.0 858 98DCR 2971C

LOT 999 JX GOLDEN PLAIN DAIRY KU {5} USA 067387999

BORN 11/10/2020 P6
 FEMALE EFI 9.7% AMERICAN ID 999/999 A2A2

YODER, MERLE BREEDER & OWNER
 HUTCHINSON, KS

PA 853M 32F 32P
 272CM\$ 270NM\$ 245FM\$
 1.5PL -0.9DPR 0.0CCR 1.8HCR 3.09SCS
 PA TYPE 1.1 JPI 38%R 64
 ST SR DF RA RW RL FA FU
 1.8 0.9 1.1 L0.1 1.0 S0.4 S0.3 1.7
 RH RUW UC UD TP TL RTR RTS
 1.5 0.6 -0.2 S0.5 C0.5 L0.6

SUNSET CANYON DOMINICAN-ET
 USA 117013483 GT50K BBR 100 JH1F JNSF 11E770
 CDCB GPTA S 04/01/2022 5684DAUS 534HRDS 2%RIP
 99%R 66M 0.04% 11F 23%ILE
 99%R 0.00% 3P 133CM\$ 129NM\$ 119FM\$ 138GM\$
 1.5PL 0.3LIV 1.5DPR 0.8CCR 3.3HCR 2.84SCS
 -0.1MFV 0.0DAB -0.3KET 0.9MAS 1.3MET 0.2RPL 0.77HTI
 AJCA 04/01/2022 1581DAUS
 GPTAT 99%R -1.2 GJUI -11.4 GJPI 99%R 29
 ALL LYNNS IMPULS VIRGINIA-ET 86%
 USA 116159979 GT50K BBR 100 JH1F JNSF
 TATTOO /A1164
 DHIA HERD # 93-24-0331 CONTROL # 1164
 2-02 305 3 18790 4.3 807 3.6 670 93DCR 2220C
 3-09 305 3 22950 4.6 1053 3.6 815 71DCR 2813C
 5-05 305 3 26290 6.0 1585 3.7 982 93DCR 3397C
 305 2X ME AVG 3L 20910M 1063F 774P 2630C
 PPA 1842M 121F 85P / YD 1318M 99F 69P
 CDCB GPTA S 04/01/2022 3RECS 93%R 89%ILE
 639M 0.05% 42F 0.04% 33P 314CM\$ 306NM\$ 240FM\$
 0.9PL 1.4LIV -1.3DPR 0.5CCR -0.2HCR 2.96SCS 265GM\$
 0.2MFV 0.2DAB 0.9KET -1.8MAS 0.3MET -0.4RPL 0.75HTI
 AJCA 04/01/2022 GPTAT 91%R 0.2 GJUI -1.6 GJPI 91%R 74

PASTURE BRED FROM: 03/12/2022 DUE AFTER: 12/16/2022 TO
 COLD RUN JOEL IMPACT
 JE840003207801202
 PA -1330M -31F -35P
 -308CM\$ -308NM\$ -328FM\$
 -0.3PL 0.9DPR 1.4CCR 1.4HCR 3.15SCS
 PA TYPE 1.2 JPI 37%R -59

SISTER(S):
 JX GOLDEN PLAIN DAIRYLAND {5}
 SELLING AS LOT 894

SIRE:
 CDF VICEROY-ET
 JE840003002447507 GT50K BBR 100 JH1F JNSF A2A2 11JE1179
 CDCB GPTA S 04/01/2022 9743DAUS 419HRDS 23%RIP
 99%R 776M -0.01% 36F 60%ILE
 99%R 0.03% 35P 343CM\$ 339NM\$ 289FM\$ 317GM\$
 2.3PL 0.8LIV 0.4DPR 2.3CCR 4.1HCR 3.14SCS
 0.1MFV 0.2DAB 0.0KET -2.6MAS 1.1MET -0.2RPL -2.37HTI
 AJCA 04/01/2022 4255DAUS
 GPTAT 99%R 0.6 GJUI 1.5 GJPI 99%R 82

JX FARIA BROTHERS RONALDINHO {3}
 JE840003126052015 GT99K BBR 100 JH1F JNSF A2A2 7JE1503
 CDCB GPTA S 04/01/2022 5050DAUS 193HRDS 7%RIP
 99%R 1056M -0.05% 40F 49%ILE
 99%R 0.06% 52P 274CM\$ 267NM\$ 179FM\$ 164GM\$
 -0.1PL -6.9LIV -4.8DPR -4.6CCR -0.3HCR 3.21SCS
 0.2MFV 0.2DAB 0.1KET -0.6MAS -1.4MET 0.3RPL 1.69HTI
 AJCA 04/01/2022 783DAUS
 GPTAT 99%R 1.7 GJUI 11.8 GJPI 99%R 53

DAM:
 JX GOLDEN PLAIN DAIRY SUE {4} (TWIN)
 USA 067330745
 DHIA HERD # 48-44-0287 CONTROL # 745
 1-10 305 2 19200 4.7 900 3.5 679 96DCR 2347C
 2-11 305 2 24090 4.6 1110 3.4 831 97DCR 2871C
 3-11 115 2 9502 4.7 449 3.3 310 RIP
 22032 1006 737 PACT
 305 2X ME AVG 2L 26209M 1178F 900P 3108C
 2-00 86% 3-01 90%
 ST SR DF RA RW RL FA FU RH RUW UC UD TP TL RTR RTS
 42 34 44 23 34 34 26 44 43 45 36 27 34 22 32 29
 PPA 4995M 150F 123P / YD 3002M 88F 79P
 CDCB PTA 04/01/2022 3RECS 57%R 71%ILE
 930M -0.08% 27F -0.03% 28P 200CM\$ 201NM\$ 201FM\$
 0.6PL -2.8LIV -2.2DPR -2.3CCR -0.5HCR 3.04SCS 137GM\$
 0.1MFV 0.2DAB -0.2KET 0.1MAS -0.3MET 0.4RPL 1.98HTI
 AJCA 04/01/2022 PTAT 51%R 1.5 JUI 12.6 JPI 51%R 45
 SELLING AS LOT 745

GOLDEN PLAIN HENDRIX DAIRY LOU 81%
 USA 067170472 GT29K BBR 100 JH1F JNSF
 DHIA HERD # 48-44-0287 CONTROL # 472
 1-07 305 2 16320 4.7 772 3.3 546 97DCR 1886C
 2-08 296 2 17740 5.5 971 3.7 657 97DCR 2272C
 3-07 305 2 23540 4.8 1132 3.6 854 98DCR 2953C
 305 2X ME AVG 4L 19622M 966F 711P 2447C
 PPA -607M -33F -45P / YD 112M -13F -24P
 CDCB GPTA S 04/01/2022 4RECS 84%R 61%ILE
 456M -0.03% 16F -0.04% 7P 152CM\$ 154NM\$ 182FM\$
 1.4PL 1.2LIV 0.4DPR 0.0CCR -0.7HCR 2.91SCS 131GM\$
 0.0MFV 0.1DAB -0.6KET 0.9MAS 0.8MET 0.5RPL 1.86HTI
 AJCA 04/01/2022 GPTAT 83%R 0.0 GJUI 2.2 GJPI 80%R 33
 SIRE: PF LENNOX HENDRIX GJPI 99 79%ILE

SISTER(S):
 GOLDEN PLAIN DEDELYN 81%
 2-00 305 2 22520 4.6 1033 3.3 747 97DCR 2580C
 GOLDEN PLAIN DENA 85%
 4-02 290 2 18580 4.4 817 3.6 668 96DCR 2233C
 SELLING AS LOT 672
 JX GOLDEN PLAIN DAIRY MOO {4} 88%
 3-00 305 2 21440 4.7 1012 3.5 749 97DCR 2589C
 SELLING AS LOT 746

NEXT DAM:
 GOLDEN PLAIN VALENTINO DAISY LYN
 SIRE: ALL LYNNS LOUIE VALENTINO-ET GJPI 9 14%ILE
 4TH DAM:
 GOLDEN PLAIN T-BONE DARALYNN 71%
 1-11 305 2 13990 5.2 728 3.5 496 96DCR 1714C

LOT 1000 GOLDEN PLAIN ORPHA USA 067781000

BORN 11/19/2020 P3
 FEMALE EFI 9.1% AMERICAN ID 1000/1000

YODER, MERLE
 HUTCHINSON, KS
 BREEDER & OWNER

PA 667M 36F 22P
 227CM\$ 227NM\$ 219FM\$
 0.9PL -2.0DPR -1.4CCR 1.7HCR 3.04SCS
 PA TYPE 0.9 JPI 34%R 44
 ST SR DF RA RW RL FA FU
 0.7 1.0 0.7 L0.3 0.7 S0.2 S0.4 1.2
 RH RUW UC UD TP TL RTR RTS
 0.7 0.5 0.2 S0.1 C0.7 L0.2

BRED: 12/17/2021 DUE: 09/22/2022 TO
 ROWLEYS 1996 DANIEL TUCKER {6}-ET
 JE840003201928443 BBR 100 JHIF JNSF A2A2 507JE1816
 CDCB GPTA S 04/01/2022 0%RIP
 76%R 881M 0.04% 51F 95%ILE
 76%R 0.04% 41P 677CM\$ 668NM\$ 599FM\$ 599GM\$
 5.7PL 2.1LIV 0.2DPR 0.7CCR 1.7HCR 2.98SCS
 0.0MFV 0.3DAB 0.2KET -1.1MAS 0.5MET 0.0RPL -0.13HTI
 AJCA 04/01/2022 ODAUS
 GPTAT 77%R 1.1 GJUI 10.8 GJPI 73%R 142
 BRED WITH SEXED SEMEN

SIRE:
 JX PEAK ALTAMONTRA {6}-ET
 JE840003140986383 GT99K BBR 100 JHIF JNSF A1A2 11JE1369
 CDCB GPTA S 04/01/2022 268DAUS 47HRDS 93%RIP
 96%R 1132M 0.02% 60F 84%ILE
 96%R 0.01% 43P 462CM\$ 456NM\$ 413FM\$ 407GM\$
 2.0PL -0.8LIV -1.2DPR 0.5CCR 3.8HCR 2.96SCS
 0.0MFV 0.0DAB -0.1KET -2.1MAS 0.8MET -0.3RPL -3.70HTI
 AJCA 04/01/2022 40DAUS
 GPTAT 88%R 1.3 GJUI 5.6 GJPI 90%R 107

DAM:
 GOLDEN PLAIN OLIVE
 USA 067365805
 DHIA HERD # 48-44-0287 CONTROL # 805
 2-03 305 2 19080 4.7 899 3.4 648 96DCR 2238C
 3-04 102 2 6753 3.5 238 3.1 212 RIP
 18265 811 595 PACT
 305 2X ME AVG 1L 22823M 1050F 774P 2674C
 2-05 79%
 ST SR DF RA RW RL FA FU RH RUW UC UD TP TL RTR RTS
 37 31 33 34 32 29 32 28 33 35 29 29 34 20 36 29
 PPA 606M 4F -18P / YD 552M -2F -15P
 CDCB PTA 04/01/2022 2RECS 54%R 28%ILE
 201M 0.01% 11F -0.03% 1P -8CM\$ -2NM\$ 25FM\$
 -0.3PL 0.8LIV -2.7DPR -3.3CCR -0.5HCR 3.12SCS -79GM\$
 0.1MFV -0.1DAB 0.1KET -0.2MAS 0.7MET 0.3RPL 0.75HTI
 AJCA 04/01/2022 PTAT 44%R 0.4 JUI 1.1 JPI 47%R -19
 SELLING AS LOT 805

CDF VICEROY-ET
 JE840003002447507 GT50K BBR 100 JHIF JNSF A2A2 11JE1179
 CDCB GPTA S 04/01/2022 9743DAUS 419HRDS 23%RIP
 99%R 776M -0.01% 36F 60%ILE
 99%R 0.03% 35P 343CM\$ 339NM\$ 289FM\$ 317GM\$
 2.3PL 0.8LIV 0.4DPR 2.3CCR 4.1HCR 3.14SCS
 0.1MFV 0.2DAB 0.0KET -2.6MAS 1.1MET -0.2RPL -2.37HTI
 AJCA 04/01/2022 4255DAUS
 GPTAT 99%R 0.6 GJUI 1.5 GJPI 99%R 82
 JX DUTCH HOLLOW HARRIS MOLLY {5} 81%
 JE840003131737400 GT99K BBR 100 JHIF JNSF
 DHIA HERD # 35-62-1249 CONTROL # 6258
 PPA 6063M 244F 272P / YD 13141M 533F 611P
 CDCB GPTA S 04/01/2022 1RECS 88%R 92%ILE
 1090M -0.06% 40F 0.02% 44P 346CM\$ 339NM\$ 285FM\$
 0.6PL -3.3LIV -3.5DPR -2.5CCR 2.4HCR 2.95SCS 268GM\$
 0.0MFV -0.2DAB 0.1KET -1.3MAS 0.5MET -0.1RPL -2.94HTI
 AJCA 04/01/2022 GPTAT 85%R 0.8 GJUI 4.4 GJPI 83%R 71

RIVER VALLEY SAL STRIKER-ET
 JE840003013097975 GT80K BBR 100 JHIF JNSF A2A2 7JE5020
 CDCB GPTA S 04/01/2022 5197DAUS 310HRDS 14%RIP
 99%R 1087M -0.12% 26F 34%ILE
 99%R -0.04% 31P 176CM\$ 181NM\$ 194FM\$ 62GM\$
 0.5PL 0.5LIV -3.7DPR -4.5CCR 1.3HCR 3.18SCS
 0.1MFV -0.5DAB -0.4KET -1.1MAS 1.0MET 0.0RPL -3.35HTI
 AJCA 04/01/2022 1661DAUS
 GPTAT 99%R 0.6 GJUI 1.3 GJPI 99%R 18

GOLDEN PLAIN ROBBINS
 USA 067293630
 DHIA HERD # 48-44-0287 CONTROL # 630
 1-11 212 2 7500 6.5 484 4.1 309 92DCR 1070C
 305 2X ME AVG 1L 12766M 815F 533P 1846C
 PPA -4706M -64F -137P / YD -5430M -102F -170P
 CDCB PTA 04/01/2022 1RECS 54%R 30%ILE
 -774M 0.23% 10F 0.06% -17P 13CM\$ 10NM\$ -18FM\$
 0.5PL 1.1LIV -1.7DPR -2.1CCR -2.2HCR 3.04SCS -41GM\$
 0.1MFV 0.2DAB 0.5KET 0.8MAS 0.4MET 0.5RPL 4.38HTI
 AJCA 04/01/2022 PTAT 40%R 0.0 JUI 0.4 JPI 49%R -17
 SIRE: SUNSET CANYON JORDACHE-ET GJPI -28 7%ILE

NEXT DAM:
 GOLDEN PLAIN ROSIE {6} 76%
 1-11 305 2 19460 5.3 1028 3.8 731 97DCR 2529C
 SIRE: ALL LYNNS MAXIMUM VERNON-ET GJPI 40 49%ILE

4TH DAM:
 GOLDEN PLAIN HENDRIX ROSE {5} 91%
 5-01 305 2 23440 5.4 1261 3.6 853 97DCR 2950C

Index to cattle selling

NAME	RE	LE	LOT	NAME	RE	LE	LOT
GOLDEN PLAIN ADORABLE	890	890	890	GOLDEN PLAIN JUPITER	904	904	904
GOLDEN PLAIN ALISA	766	766	766	GOLDEN PLAIN JUSTINE	944	944	944
GOLDEN PLAIN ANGELA	5	5	5	GOLDEN PLAIN KASANOVA	966	966	966
GOLDEN PLAIN ANTHEM	952	952	952	GOLDEN PLAIN LUCKY	876	876	876
GOLDEN PLAIN APRICOT	898	898	898	GOLDEN PLAIN MACAROON	965	965	965
GOLDEN PLAIN ASHLEY	951	951	951	GOLDEN PLAIN MALISA	769	769	769
GOLDEN PLAIN BALSUM	852	852	852	GOLDEN PLAIN MANDIE	962	962	962
GOLDEN PLAIN BEAUTIFUL	986	986	986	GOLDEN PLAIN MARTHA	9	9	9
GOLDEN PLAIN BECKA	877	877	877	GOLDEN PLAIN MARYBETH	19	19	19
GOLDEN PLAIN BEGONIA	824	824	824	GOLDEN PLAIN MILLIE	43	43	43
GOLDEN PLAIN BEHOLD	976	976	976	GOLDEN PLAIN MISTIE	938	938	938
GOLDEN PLAIN BERNETTE	13	13	13	GOLDEN PLAIN MISTRESS	929	929	929
GOLDEN PLAIN BERNITA	778	778	778	GOLDEN PLAIN MONIQUE	932	932	932
GOLDEN PLAIN BETHANY	6	6	6	GOLDEN PLAIN MOO FLOWER	868	868	868
GOLDEN PLAIN BLIZZARD	919	919	919	GOLDEN PLAIN NORA	963	963	963
GOLDEN PLAIN BLUSH	917	917	917	GOLDEN PLAIN OLIVE	805	805	805
GOLDEN PLAIN BONNY	874	874	874	GOLDEN PLAIN ORPHA	1000	1000	1000
GOLDEN PLAIN BOWTIE	922	922	922	GOLDEN PLAIN PATIENCE	20	20	20
GOLDEN PLAIN BREANNA	882	882	882	GOLDEN PLAIN PEACE	978	978	978
GOLDEN PLAIN BUTTONS	968	968	968	GOLDEN PLAIN PEONY	815	815	815
GOLDEN PLAIN CAMMY	936	936	936	GOLDEN PLAIN PHEBE	734	734	734
GOLDEN PLAIN CANARY	886	886	886	GOLDEN PLAIN PINK	955	955	955
GOLDEN PLAIN CAROLE	947	947	947	GOLDEN PLAIN POLLYBELLE	3	3	3
GOLDEN PLAIN CELCEY	813	813	813	GOLDEN PLAIN POPPY	873	873	873
GOLDEN PLAIN CERISE	973	973	973	GOLDEN PLAIN PRUDENCE	16	16	16
GOLDEN PLAIN CHALONNA	977	977	977	GOLDEN PLAIN QATAR	785	785	785
GOLDEN PLAIN CHIQUITA	974	974	974	GOLDEN PLAIN QUADTRAIN	923	923	923
GOLDEN PLAIN CINDY	993	993	993	GOLDEN PLAIN QUARTZITE	864	864	864
GOLDEN PLAIN COPPER	939	939	939	GOLDEN PLAIN RAQUEL	677	677	677
GOLDEN PLAIN CROCUS	840	840	840	GOLDEN PLAIN RITZ	997	997	997
GOLDEN PLAIN CYNDA	948	948	948	GOLDEN PLAIN ROYALE	980	980	980
GOLDEN PLAIN DANDY	971	971	971	GOLDEN PLAIN ROYALTY	801	801	801
GOLDEN PLAIN DARELLA	781	781	781	GOLDEN PLAIN SNAPDRAGON	854	854	854
GOLDEN PLAIN DARLETTA	40	40	40	GOLDEN PLAIN STELLA	949	949	949
GOLDEN PLAIN DENA	672	672	672	GOLDEN PLAIN TAMAR	733	733	733
GOLDEN PLAIN FREDA	812	812	812	GOLDEN PLAIN TESA	995	995	995
GOLDEN PLAIN GABBY	967	967	967	GOLDEN PLAIN VENUS	946	946	946
GOLDEN PLAIN GALAXY	900	900	900	GOLDEN PLAIN VIVID	960	960	960
GOLDEN PLAIN GARNET	870	870	870	GOLDEN PLAIN WAMPUM	889	889	889
GOLDEN PLAIN GENNY	975	975	975	GOLDEN PLAIN WANITA	754	754	754
GOLDEN PLAIN GERBERA	818	818	818	GOLDEN PLAIN WISTERIA	839	839	839
GOLDEN PLAIN GLOSSY	953	953	953	GOLDEN PLAIN YEN	957	957	957
GOLDEN PLAIN GLOW	916	916	916	GOLDEN PLAIN ZABRINA	915	915	915
GOLDEN PLAIN GOLD	883	883	883	JX GOLDEN PLAIN ADELINE {6}	881	881	881
GOLDEN PLAIN HANNA	926	926	926	JX GOLDEN PLAIN ALICIA {3}	755	755	755
GOLDEN PLAIN HARMONI	908	908	908	JX GOLDEN PLAIN ALICIE {6}	759	759	759
GOLDEN PLAIN HARMONY	776	776	776	JX GOLDEN PLAIN ALMOND {4}	891	891	891
GOLDEN PLAIN IDA	756	756	756	JX GOLDEN PLAIN AMBITION {6}	905	905	905
GOLDEN PLAIN INA	39	39	39	JX GOLDEN PLAIN AMEILA {6}	879	879	879
GOLDEN PLAIN IVORY	937	937	937	JX GOLDEN PLAIN AMY {6}	990	990	990
GOLDEN PLAIN JACINTA	872	872	872	JX GOLDEN PLAIN ANABELLE {4}	931	931	931
GOLDEN PLAIN JADEITE	837	837	837	JX GOLDEN PLAIN ANN {6}	989	989	989
GOLDEN PLAIN JALAPENO	914	914	914	JX GOLDEN PLAIN BECKY {5}	740	740	740
GOLDEN PLAIN JAMI	24	24	24	JX GOLDEN PLAIN BERNETT {6}	22	22	22
GOLDEN PLAIN JANA	719	719	719	JX GOLDEN PLAIN BEVERLY {5}	856	856	856
GOLDEN PLAIN JANAE	739	739	739	JX GOLDEN PLAIN BLAIR {4}	878	878	878
GOLDEN PLAIN JANET	783	783	783	JX GOLDEN PLAIN CARLA {3}	721	721	721
GOLDEN PLAIN JANINE	28	28	28	JX GOLDEN PLAIN CARRIE {4}	23	23	23
GOLDEN PLAIN JANNEA	31	31	31	JX GOLDEN PLAIN CATE {4}	26	26	26
GOLDEN PLAIN JERILYN	956	956	956	JX GOLDEN PLAIN CERULEAN {4}	897	897	897
GOLDEN PLAIN JESEMY	930	930	930	JX GOLDEN PLAIN CHAMPION {4}	942	942	942
GOLDEN PLAIN JIMNA	831	831	831	JX GOLDEN PLAIN CLARISA {6}	985	985	985
GOLDEN PLAIN JOY	911	911	911	JX GOLDEN PLAIN COLBY {4}	11	11	11
GOLDEN PLAIN JULIA	2	2	2	JX GOLDEN PLAIN COMET {4}	896	896	896

Index to cattle selling

NAME	RE	LE	LOT	NAME	RE	LE	LOT				
JX GOLDEN PLAIN DAIRY KU {5}	999	...	999	JX GOLDEN PLAIN TABITHA {3}	731	...	731	731	
JX GOLDEN PLAIN DAIRY MOO {4}	746	...	746	746	JX GOLDEN PLAIN TANSY {5}	816	...	816	816
JX GOLDEN PLAIN DAIRY SU {5}	14	...	14	14	JX GOLDEN PLAIN TERRA {6}	991	...	991	991
JX GOLDEN PLAIN DAIRY SUE {4}	745	...	745	745	JX GOLDEN PLAIN TIANNA {6}	875	...	875	875
JX GOLDEN PLAIN DAIRYLAND {5}	894	...	894	894	JX GOLDEN PLAIN TOPAZ {4}	1	...	1	1
JX GOLDEN PLAIN DANAE {3}	749	...	749	749	JX GOLDEN PLAIN TROPHY {6}	964	...	964	964
JX GOLDEN PLAIN DANELLE {6}	945	...	945	945	JX GOLDEN PLAIN VIOLET {5}	958	...	958	958
JX GOLDEN PLAIN DARLENE {5}	799	...	799	799	JX GOLDEN PLAIN WALTZ {4}	885	...	885	885
JX GOLDEN PLAIN DIANE {5}	29	...	29	29	JX GOLDEN PLAIN WANDA {3}	743	...	743	743
JX GOLDEN PLAIN DOT {5}	927	...	927	927	JX GOLDEN PLAIN WHISPER {4}	981	...	981	981
JX GOLDEN PLAIN DREAM {4}	12	...	12	12	JX GOLDEN PLAIN ZERESH {4}	899	...	899	899
JX GOLDEN PLAIN DREAMER {4}	918	...	918	918	JX GOLDEN PLAIN ZOLA {5}	943	...	943	943
JX GOLDEN PLAIN EDITH {6}	750	...	750	750						
JX GOLDEN PLAIN FANTASY {6}	18	...	18	18						
JX GOLDEN PLAIN FRESIA {4}	869	...	869	869						
JX GOLDEN PLAIN FUCHSIA {6}	903	...	903	903						
JX GOLDEN PLAIN GIGGLES {5}	901	...	901	901						
JX GOLDEN PLAIN GINNA {5}	970	...	970	970						
JX GOLDEN PLAIN GLAMOUR {5}	959	...	959	959						
JX GOLDEN PLAIN GLENDA {4}	753	...	753	753						
JX GOLDEN PLAIN GLORIANN {5}	4	...	4	4						
JX GOLDEN PLAIN GOLDENROD {5}	884	...	884	884						
JX GOLDEN PLAIN GRACIE {4}	15	...	15	15						
JX GOLDEN PLAIN GWEN {4}	796	...	796	796						
JX GOLDEN PLAIN INEZ {6}	30	...	30	30						
JX GOLDEN PLAIN JANE {5}	38	...	38	38						
JX GOLDEN PLAIN JANELL {6}	772	...	772	772						
JX GOLDEN PLAIN JANICE {4}	780	...	780	780						
JX GOLDEN PLAIN JAZZBERRY {5}	924	...	924	924						
JX GOLDEN PLAIN JEMIMA {4}	880	...	880	880						
JX GOLDEN PLAIN KARIN {5}	32	...	32	32						
JX GOLDEN PLAIN MAGNETA {4}	887	...	887	887						
JX GOLDEN PLAIN MAHALA {3}	737	...	737	737						
JX GOLDEN PLAIN MAID {6}	961	...	961	961						
JX GOLDEN PLAIN MARLENE {4}	8	...	8	8						
JX GOLDEN PLAIN MARVEL {6}	992	...	992	992						
JX GOLDEN PLAIN MERCURY {6}	892	...	892	892						
JX GOLDEN PLAIN MIA {4}	910	...	910	910						
JX GOLDEN PLAIN MISHUN {5}	800	...	800	800						
JX GOLDEN PLAIN NARCISSUS {5}	820	...	820	820						
JX GOLDEN PLAIN NEPTUNE {6}	954	...	954	954						
JX GOLDEN PLAIN ODIE {6}	21	...	21	21						
JX GOLDEN PLAIN PACIFIC {6}	996	...	996	996						
JX GOLDEN PLAIN PAMY {4}	925	...	925	925						
JX GOLDEN PLAIN PANSY {5}	850	...	850	850						
JX GOLDEN PLAIN PATTIE {3}	706	...	706	706						
JX GOLDEN PLAIN PLUTO {6}	909	...	909	909						
JX GOLDEN PLAIN POLLIE {4}	25	...	25	25						
JX GOLDEN PLAIN QUEEN 2 {6}	983	...	983	983						
JX GOLDEN PLAIN RAMONA {5}	717	...	717	717						
JX GOLDEN PLAIN RATHA {4}	7	...	7	7						
JX GOLDEN PLAIN REBBA {4}	888	...	888	888						
JX GOLDEN PLAIN REGINA {4}	770	...	770	770						
JX GOLDEN PLAIN RENAE {5}	758	...	758	758						
JX GOLDEN PLAIN RETHA {4}	779	...	779	779						
JX GOLDEN PLAIN RHODA {6}	34	...	34	34						
JX GOLDEN PLAIN RHONDA {6}	36	...	36	36						
JX GOLDEN PLAIN RITA {5}	41	...	41	41						
JX GOLDEN PLAIN ROBYN {5}	42	...	42	42						
JX GOLDEN PLAIN RODICA {6}	37	...	37	37						
JX GOLDEN PLAIN ROSANNE {5}	935	...	935	935						
JX GOLDEN PLAIN ROSHELL {6}	933	...	933	933						
JX GOLDEN PLAIN SALINA {5}	707	...	707	707						
JX GOLDEN PLAIN SATURN {4}	912	...	912	912						