

ALL-BREED SPRING PRODUCTION SALE

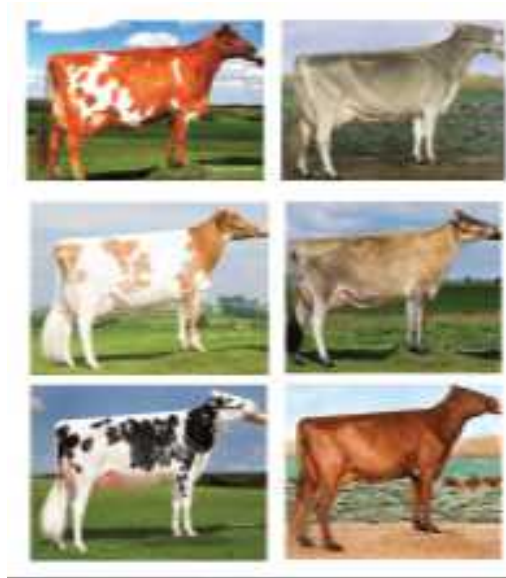

• SATURDAY •
April 16, 2022
11 a.m.



HELD AT HOSKING SALES FACILITIES



607-847-8800

HOSKINGSALES.COM

6096 Route 8 New Berlin, NY 13411

INDEX

Bailey, Amy 66,93,94,113
Baldwin, Warren 62
Bemis, Ben 77,102,114
Brubaker, Titus 145-147
Clark Woodmansee 42-49
Coon, Bucky 95,108,112
Cullen, Mike 67-70
Del's Dairy 116-144
Dennis, Luke & Emily 149,150
Dunham, Grace 104,105
Fair Meadow Farm 6,7,13,17,18,20,30,32,33,34
Gray, Jackie 101
Grisifi, Jennie 78
Haner, Joe 148
Hartman, Robert 111
Hill, Drew 100
Hosking, TJ 61
Juniper Farms 89,106,109,110
Kevetta Farm 40,41
Lamanna, Carmen 19
Liddle, Brock 92,107
Maypar 87,88,90,91
Mithva Farm 80-86
Morrill Farm Dairy 52-56,71-76,79
Richardson, Heather 50,51,63,64,65,103
Roput Fam 1-5, 8-12,14,15,16,21-29,31,35-39
Silver-Spoon Dairy 57-60
Zubikowski, David 96-99

ALL-BREED SPRING PRODUCTION SALE



• SATURDAY •
April 16, 2022
11 a.m.



Directions to Hosking Sales
6096 NYS ROUTE 8, New Berlin, NY
► 30 miles South of Utica on Route 8
► 6 miles North of New Berlin

BID ONLINE IN REAL TIME

Bidders must pre-register and be pre-approved.



FOR ASSISTANCE, CONTACT
AARON RAY TOMPKINS
336-363-4639

SALE STAFF

Tom Hosking, Auctioneer	607-972-1770	Daniel Z. Stoltzfus	717-283-7282
Dan Hosking, Auctioneer	607-972-8773	Jarrold Burleigh, PEDIGREES	
Brenda Hosking, Clerk			570-772-3542

SALE BARN

607-847-8800

View catalog, updates, trucker list at www.hoskingsales.com

THE TERMS OF THE SALE

Cash or good check. Nothing removed until settled for.
All cattle have been pregnancy examined. Females bred when sold and pronounced in calf are presumed pregnant but pregnancy is not guaranteed. The seller makes no warranty that pregnant cows will deliver calves or that they will carry full term.

All sales are FINAL.

Please examine your purchases before the close of the sale.
All animals are sold to be right in every way unless otherwise announced.
Report any discrepancies to the sale management immediately.
At close of the sale, all sales will be considered final and there can be no recourse.

HEALTH

Cattle examined for pregnancy and inoculated for shipping fever.



2nd Dam Lot A
 GRAND-VIEW BUR DIDN'T KNOW-ET
 VG-89 MS EX-91
 • 8th Gen EX, VG

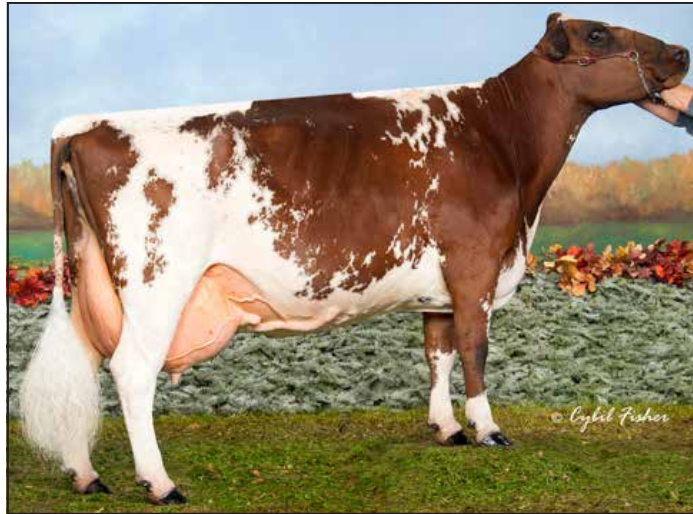

3rd Dam Lot A
 GRAND-VIEW BBBK DREAMER
 5E-94 11Y
 • 3x Recognition All-American

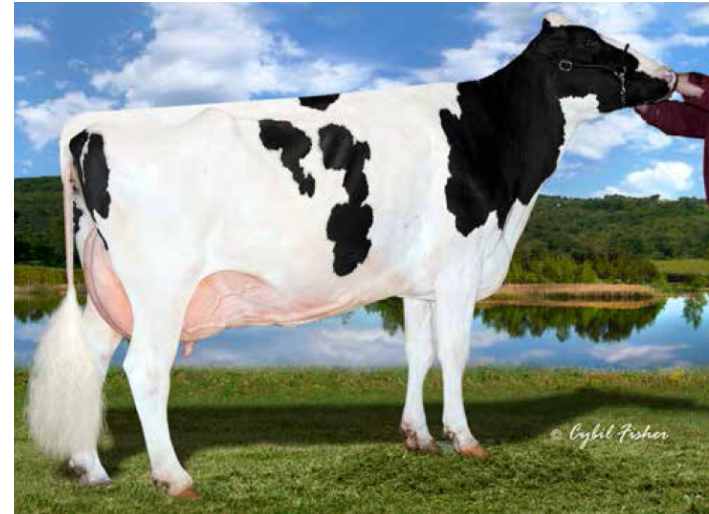

Donor Dam Lot B
 VT-POND-VIEW ROY MERI
 EX-92 EX-MS



3rd Dam of Donor Dam 'TRESSA' Lot B
 ERNEST-ANTHONY SD TOBI-ET
 3E-96 EX-MS DOM

**Lot A FOUR [4] #1 EMBRYOS and
 THREE [3] #2 EMBRYOS**

• From 5E-94 Dreamer Family •

Embryos at Trans-Ova, MD. Free shipping to any Trans-Ova location or buyer pays shipping.

CURTIS GORDON
 21739 JEFFERSON BLVD
 SMITHSBURG, MD 21783
 717/552-6750

MARGOT PLAYER-ET

111214511C
 PTI +479 +510M +29F +21 45%R 4/2022
 PTA +306NM +0.04 +0.02%P 100%US
 PTA +0.8PL 2.89SCS +0.6DPR
 PTA +0.30T 35%R 4/2022

GRAND-VIEW FAMOUS DID NOT 98.43%
 AYR 840003205241926

• Potential 10th Generation Excellent

AYRSHIRE

RUISSEAU CLAIR TUXEDO-ET 109844514
 PTI +475
 PTA +862M +22F +23P +248NM 4/2022
 MARGOT PATAGONIE

PALMYRA TRI-STAR BURDETTE-ET 100419568
 PTA +2.93SCC +1.1PL - 0.8DPR
 PTA +272M +6F +13P 99R 12/21

GRAND-VIEW BUR DIDN'T KNOW-ET
 VG-89 MS EX-91 100739813
 2-03 300 15190 4.3 647 3.4 509
 3-03 PROJ 19656 4.2 834 3.1 609
 • 9th Gen Excellent
 • 8 Excellent Full Sisters, 2 VG-85 Maternal Sisters
 Grand-View Hp Burdette Drea-ET (2E-90 7Y)
 2-03 365 16580 4.1 672 3.4 565

8th Dam: WILL-AYR'S DESTINY (EX-90)
 3-01 2 302 18930 3.9 743 3.1 581

9th Dam: WILL-AYR'S DIZZY (2E-90)
 3-03 3 322 18360 4.0 734 3.2 592
 5-03 2 305 20420 3.9 796 3.2 648
 LIFE 2571 132230 4.0 5245 3.2 4293

10th Dam: WILL-AYR'S DUCHESS (EX-90)
 3-02 2 322 16220 4.2 682 3.3 542
 5-02 3 305 20910 4.3 901 3.3 684
 LIFE 1921 109860 4.2 4560 3.3 3619



Full Sister to 2nd Dam Lot A
 GRAND-VIEW CALIMERO DEA-ET 95.37%
 3E-91 8Y

2-00 365 21740 4.0 873 3.2 704
 3-03 365 19770 3.9 777 3.3 661
 6-09 341 20280 3.9 787 3.2 647
 • 3rd Spring Yrlg WDE 2012
 • Hon Mention All-American Spring Yrlg 2012
 • 2nd Jr 2Y WDE 2013
 • Res All-American-Tie Jr 2Y 2013
 • 1st WDE Futurity + 1st Jr 3Y WDE 2014
 All-American Jr 3Y 2014

3rd Dam:
 GRAND-VIEW BBBK DREAMER (5E-94)
 2-06 334 15770 4.5 702 3.4 531
 3-06 364 17560 3.6 640 3.3 581
 4-09 365 24310 4.4 1059 3.3 807
 6-08 365 23650 4.1 964 3.3 774
 8-08 365 26050 3.6 948 3.3 856
 LIFE 2750 147270 4.1 6059 3.4 5025
 • 3rd Fall Yrlg 2008 Central National
 • Hon Mention All-American Fall Yrlg 2008
 • 1st 2010 WDE International Futurity 2010
 • Nom All-American Aged Cow 2015
 • Nom All-American 100,000 lb Cow 2016

4th Dam: Grand-View Cornelius Drama (EX-91)
 2-03 312 16510 4.1 680 3.2 521
 3-03 268 13910 4.0 554 3.2 447
 4-03 305 17950 4.0 715 3.2 570
 5-06 314 21560 4.0 856 3.1 674

5th Dam: GRAND-VIEW OLY 2 DIVA (2E-90)
 3-00 313 17500 3.9 683 3.0 517
 5-02 2 295 18870 4.3 804 2.9 547
 8-03 348 20590 4.1 842 3.0 627
 11-06 341 21660 4.1 885 2.9 632
 LIFE 3462 205340 4.1 8405 3.0 6067

6th Dam: CHAPEL-HILL-AYR'S HELIGO DELET (EX-91)
 3-10 307 17400 3.5 615 3.0 518
 7th Dam: WILL-AYR'S DYNAMIC (2E-90)
 5-09 309 19170 4.1 785 3.0 583
 7-01 281 20600 3.8 784 3.2 650

**Lot B ONE [1] #2 EMBRYOS
 ONE [1] #1 EMBRYOS
 ONE [1] #2 EMBRYOS**

From "MERI" Donor Dam
 From "TRESSA" Donor Dam
 From "TRESSA" Donor Dam

ALL EMBRYOS
 - Sired by GILLETTE WINDBROOK-ETS
 - Conventional Semen
 - Conventional Flush

CHARLES WAINWRIGHT
 373 MORNING SUN DR
 SCHOHARIE, NY 12157
 518/295-8941

3rd Dam: VT-Pond-View Charles Mae-ET
 EX-90 EVV+E
 3-05 365 22930 4.7 1076 3.4 781
 4-08 365 27680 4.6 1265 3.3 925
 4-08 365 27680 4.6 1265 3.3 925
 6-00 353 26100 4.6 1211 3.3 853
 7-01 365 25580 4.4 1131 3.4 857
 8-05 325 21450 4.7 1013 3.4 737
 Life 2203 148330 4.6 6800 3.4 4982

4th Dam: Burgundy-Brook Marlene-ET
 2E-92 EVEEE
 3-10 365 27880 4.3 1185 3.3 909
 7-06 365 27500 4.3 1196 3.3 904
 Life 2029 134150 4.3 5728 3.3 4389

5th Dam: Marla Astro Dixie-Lee
 4E-96 EEEE GMD DOM
 Life 2751 139710 4.3 6000

6th Dam: Char-Land Fury Penny
 4E-93 EEEE
 9-05 365 21220 4.1 869
 Life 3482 183970 4.1 7544

GILLETTE WINDBROOK-ETS
 GTPI +1983G CAN EX 97 7816429C
 PTA -48M +17F +6P 99%R 4/2022
 PTA -4NM +0.07% +0.03% 9%US
 PTA -0.7PL 3.16SCS -4.1DPR 2.4%DCE
 PTA +1.59T +0.75UDC +1.56FLC 99%R 4/2022

► DONOR DAM

VT-POND-VIEW ROY MERI
 EX-92 EX-MS 140350487
 3-07 365 30230 3.9 1177 3.3 988
 2-02 365 23140 3.5 810 3.4 778

SIRE: ROYLANE JORDAN-ET 17064727
 GTPI +1317G EX-95 EEE GM
 2-02 365 39096 3.6 1422 3.0 1107

► DONOR DAM

ERNEST-ANTHONY TRESSA-ET
 EX-90 4Y VEEVE 139465167
 1-11 318 22410 3/7 821 2.8 633
 3-11 365 31020 4.3 1341 3.2 1001
 SIRE: BRAEDAILE GOLDWYN 10705608C
 GTPI +1860G CAN GP-84 GM
 PTA +1.05T +.62UDC +.79FLC 99%R 12/2021

GILLETTE BRILEA F B I-ET 8209524C
 GTPI +1767 EX-94 EXTRA CAN
 PTA +591M -2F +4P 99%R 12/2021

GILLETTE BLITZ 2ND WIND-ET 7352248C
 CAN vG-88 3Y 35*
 2-02 365 39096 3.6 1422 3.0 1107

VT-POND-VIEW DUR MEGAN-ET
 2E-91 5Y EEE+E 138464846
 2-07 346 22740 4.0 915 3.5 793
 3-09 365 24660 3.8 935 3.4 849
 4-10 365 26660 3.9 1033 3.3 892
 6-01 365 29450 3.9 1149 3.3 958
 Lifetime 112250 3.9 4361 3.4 3771

TOBIS DURHAM TIARA-ET
 2E-92 EEEVE 8Y 132559685
 2-07 295 22560 4.51010 3.4 772
 4-05 365 33780 4.61560 3.4 1133
 6-10 365 31270 4.21326 3.2 1009
 Life 1369 112630 4.34891 3.3 3719

3rd Dam: ERNEST-ANTHONY SD TOBI-ET
 3E-96 EX-MS DOM
 Life 1701 151933 5.5 8372 3.4 5150
 • Dam of 11 EX, 6 VG Daughters
 4th Dam: C Alanvale Inspiration Tina
 2E-95 GMD DOM
 5th Dam: Alanvale Puget Anetia (CAN VG-85)
 Life 203901 4.2 8503 3.5 5600



Dam Lot 1
 ROPUT AFTERSHOCK NICHOLE
 2E-93 EEEE



2nd Dam Lot 3
 ROPUT REDLINER RIKKI-RED
 EX-90 6Y EEEGE

• Lots 1-5

4th Dam: Trustmore Gibson Nikki
 EX-94,4E EEEEE
 6-05 305 24150 4.4 1054 3.3 790
 7-07 365 27790 4.2 1169 3.6 995
 11-01 365 23290 4.1 965 3.3 769
 Life 177430 4.3 7671 3.5 6181
 *All-NY 125,000 lb Cow 2011
 *HM All-NY 125,000 lb Cow 2010
 *Res. Jr All-NY Aged Cow 2008

5th Dam: Trustmore Rudolph Nina
 VG-85-CAN, 88-MS
 2-02 365 27156 3.5 941 3.3 893
 3-05 337 28459 3.3 944 3.1 869

6th Dam: Trustmore Astre Nicky
 EX-2E-CAN EX-MS
 5-01 323 24952 3.8 946 3.1 772
 Life 146357 3.7 5414 3.1 4493

Lot 1 Holstein – Roput Crush Nautica

reg# 3147442183

BORN 3/15/2018

Fresh 7/8/21 Milking 69#

Bred 9/4/21 to

Mr Mogul Denver 1426-ET 72128215

VG-87 VEVVV

2-01 365 14904 4.0 599 3.3 492

3-03 253 17377 4.0 703 3.1 544 inc.

ROPUT FARM
HEUVELTON, NY

3D: Roput Goldwyn Nikki-ET VG-88 EEV+V
 3-05 324 26180 4.0 1052 3.3

MAVERICK CRUSH • 99%

GTPI +2039G 12042760
 PTA -893M -51F -15P 99%R 12/2021
 PTA -193NM -.06%F +.05%P 63%US
 PTA +3.0PL 2.34SCS +2.0DPR 2.6%DCE
 PTA +2.44T +1.53UDC +1.31FLC 99%R
 12/2021

ROPUT AFTERSHOCK NICHOLE

2E-93 EEEE 72971253
 2-03 365 27620 3.7 1035 3.1 867
 3-08 365 28880 4.1 1187 3.1 900
 6-03 305 31240 3.7 1168 2.8 872

4th - 6th Dams see above

VAL-BISSON DOORMAN-ET • 99% 107281711C

GTPI +2164G CAN EX-90
 PTA +2.44T +1.58UDC +.67FLC 99%R 12/2021
 EDG CLAIRE CLING-ET
 71494758

MS ATLEES SHT AFTERSHOCK-ET

GTPI +1675G EX-92 EEVE 65249839
 PTA +1.49T +1.14UDC +.53FLC 99%R 12/2021

ROPUT WINDBROOK NIKKITA

GP83 71137323
 2-04 306 23410 3.3 775 3.0 699
 3-03 305 17460 3.3 570 3.1 548



3rd Dam Lots 1,2
 ROPUT GOLDWYN NIKKI-ET
 3-05 324 26180 4.0 1052 3.3 868



4th Dam Lots 1,2 | 5th Dam Lot 3
 TRUSTMORE GIBSON NIKKI
 4E-94 EEEEE

Lot 2 Holstein – Roput Caleb Nik

barn# 644

reg# 3147442253

BORN 3/25/2020

Bred 10/5/21 to

Kings-Ransom C Cruisin-ET
 3205611061

ROPUT FARM
HEUVELTON, NY

3rd Dam Roput Goldwyn Nikki-ET
 VG-88 EEV+V
 3-05 324 26180 4.0 1052 3.3 868

ROPUT MCCUTCHEN CALEB 3147442165

8/19 PTA
 PTPI +1857 more info?

ROPUT HONEYBEE NECTAR

Sold dairy

4th - 6th Dams see left

DE-SU BKM MCCUTCHEN 1174-ET • 99% 69990138

GTPI +2217G EX-93 EEEE GM
 PTA +2.18T +1.39UDC +.98FLC 99%R 12/2021

MANAVALÉ RUDY CAROLET
 VG-85 139793640

DE-SU SS HONEYBEE 11569-ET 71813155
 GTPI +2310

PTA +652M +25F +20P 99%R 12/2021

ROPUT WINDBROOK NIKKIE-ET

4-01 VG-87 VV+V 72971269
 2-06 293 16557 4.4 729 3.5 586
 3-06 365 22201 4.8 1063 3.5 772

Lot 3 Holstein – Roput Akito Rikki-Red

barn# 614

reg #3147442223

BORN 3/03/2019

MILKING 69# FRESH 11/18/21

BRED 2/24/22 TO

MR STONE FRONT REEVE-RED-ET
 3136877210

ROPUT FARM
HEUVELTON, NY

3D: Roput Advent Nikel*RC

GP-81 VGVF+
 2-04 356 15920 4.1 659 3.4 535

MR APPLES AKITO-RED-ET 73251236

GTPI +2126G
 PTA -1777M +9F -17P 9%R 4/2022
 PTA -45NM +0.29%F +.14%P 72%US
 PTA +0.5PL 2.72SCS +.06DPR 4.3%DCE
 PTA +1.53T +2.50UDC +1.40FLC 93%R
 12/2021

ROPUT SYMPATICO ROKKI-RED

GP83 3Y VVGGV 3134371322
 2-11 365 20510 5.3 1078 3.6 742

4TH D: Roput Sept-Storm Nike
 2E-90 EEVVE

3-07 365 24050 4.4 1062 3.5 831
 4-11 365 27890 4.3 1188 3.3 930
 6-03 357 26710 4.7 1251 3.5 947

5th - 8th Dams see Lot 1

LADYS-MANOR OLYMPIAN • RC

GTPI +2231G 71592946
 PTA +.46T +1.48UDC -.83FLC 99%R 12/2021

KHW REGIMENT APPLE-RED-ET 135511521

4E-96 13Y EEEEE DOM
 4-01 2 365 35750 4.7 1682 3.5 1247

DYMENTHOLM S SYMPATICO-ET • RC

GTPI +2323G CAN EX-90. 11004723C
 PTA +1119M +37F +21P 99%R 12/2021

ROPUT REDLINER RIKKI-RED

EX90 6Y EEEGE 69642741
 3-01 365 24213 4.3 1041 3.3 810
 4-05 365 21319 4.2 891 3.4 735
 5-10 365 32438 4.2 1357 3.2 1048



2nd Dam Lot 5
 ROPUT G W ATWOOD KOLIE
 3E-94 EEEEE



2nd Dam Lots 6,7
 BUDJON-JK EMILSY EDAIR-ET
 2E-95 6Y EEEEE 7th Gen EX, VG
 • 4th Gen All-American Nominee

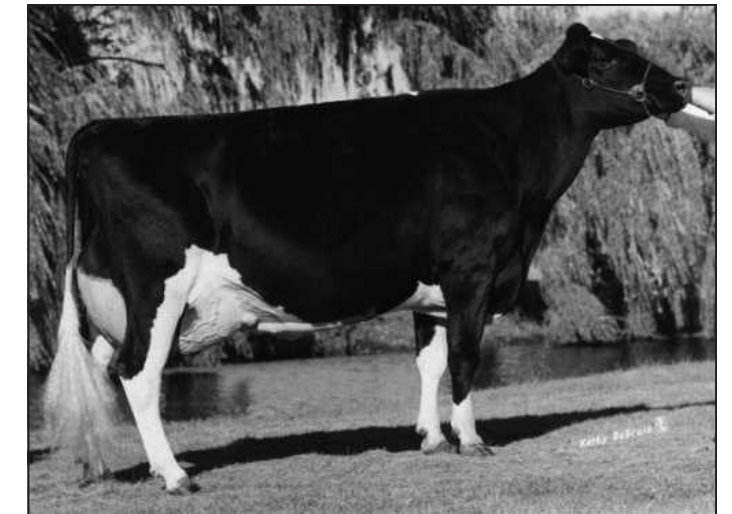

5th Dam Lots 6,7
 KRULL BROKER ELEGANCE
 3E-96 GMD DOM
 • HM All-Amer Aged 1999,2000
 • HM All-Canadian Mature Cow 1999

Lot 4 Holstein – Roput Cheers Nichole barn#645 reg# 3147442254

BORN 4/28/2020
 Bred 10/16/21 to Ms Atlees SHT Aftershock 65249839
 ROPUT FARM HEUVELTON, NY
 3D: Roput Sanchez Kicked VG-86 4Y EEV FV 3-03 365 31260 3.2 1003 2.9 910
 4TH D: Roput Durham Kik It 2E-91 EEVVE 6-05 365 32750 3.3 1093 3.1 999

MILKSOURCE CHEERS-ET 8403132912604
 GTPI +2213G
 PTA +107M. +2F. +7P. 80%R 12/20
 PTA +107NM
 PTA +1.4PL 2.95SCS -1.3DPR 3.0%DCE
 PTA +2.10T +2.33UDC +1.48FLC 79%R 12/2021

MR SUNROSE SATURN 142925043
 GtPI + 2027
 PTA +2.71t +2.84uDC +.82FLc 94%R 12/2021

BRACKLEYFARM CHELIOS CHEERIO
 2E-96 6Y EEEEE
 5-10 365 40070 4.8 1921 3.2 1275
 All-American 4Y 2015

HEAVENLY GOLDEN DREAMS-ET 642262GBR
 GTPI +1779G
 PTA +1.65T +1.50UDC +.69FLC 99%R 12/2021

ROPUT GOLDEN DREAMS ANNIKA 3147442182
 5TH D: Roput Morty Kikin. VG-88 VE+VV
 6th Dam: Trustmore Gibson Nikki 4E-94 EEEEE
 7th Dam: See Lot 1

ROPUT NICK KINA
 2E-90 6Y EE++E 71137408
 3-01 365 31676 3.2 1005 2.7 851
 4-07 365 31418 3.2 994 2.7 839

Lot 5 Holstein – Roput Windbrook Kahlua barn# 604 reg#3147442213

BORN 1/27/2019
 MILKING 67# FRESH 3/1/22
 ROPUT FARM HEUVELTON, NY
 3D: Roput Shottle Nicoll-ET GP-81 ++GG+ 2-00 365 23260 4.1 964 3.4 781
 3-10 337 24180 3.9 944 3.3 791
 4-11 348 26230 3.8 1005 3.2 827
 6-00 365 22900 4.4 1018 3.4 775

GILLETTE WINDBROOK-ETS 7816429C
 GTPI +1983G CAN EX 97
 PTA -48M +17F +6P 99%R 12/2021
 PTA -4NM +.07%F +.03%P 9%US
 PTA -0.7PL 3.16SCS -4.91PR 2.4%DCE
 PTA +1.59T +.75UDC +1.56FLC 99%R 12/2021

GILLETTE BRILEA F B I-ET 8209524C
 GTPI +1767 EX-94 EXTRA CAN
 PTA +591M -2F +4P 99%R 12/2021

GILLETTE BLITZ 2ND WIND-ET 7352248C
 CAN VG-88 3Y 35*
 2-02 365 39096 3.6 1422 3.0 1107

PINE-TREE SID-ET 62175895
 GTPI +1523G
 PTA +1.54T +1.02UDC -.83FLC 99%R 12/2021

ROPUT SID KALA
 VG86 5Y VE+V 72971233
 2-09 365 27680 4.0 1109 3.4 954
 4-01 299 22630 3.0 688 3.3 743
 5-01 250 21335 3.9 837 3.1 668

ROPUT G W ATWOOD KOLIE
 3E-94 EEEEE 70290009
 2-04 286 21007 4.0 848 3.1 647
 3-03 365 29124 4.2 1217 3.1 891
 4-05 365 35596 4.1 1462 3.2 1127
 5-07 365 29040 4.4 1268 3.5 1002
 7-00 365 18460 4.8 878 3.9 724

4th - 6th Dams See Lot 1



EX-94 Maternal Sister to Dam Lots 6,7

6th Dam: Krull Starbuck Excellency EX-90 EEEEEV GMD DOM
 3-03 365 27141 3.5 937 3.4 930
 7th Dam: EX-90 VEEE DOM
 LIFE 1733 109780 3.7 4077 3.3 3605
 8th Dam: 2E-92 EEEE GMD DOM
 LIFE 3026 201440 3.5 7105 3.2 4932
 10th Dam: 4E-92 GMD
 LIFE 179790 3.6 6436 3.4 5573

BUDJON-JK ATWD EWARE-ETS EX-94
 • Res. Int. Champion Mideast Fall National 2015



BUDJON-JK ATWOOD EKIRA-ET EX-94
 • Res. Grand Champion MID-W Spring Nat'l 2017

Lot 6 Holstein – Midas-Touch Effortless-ET barn#1297 reg# 3202768479

BORN 3/1/2020
 Bred 7/24/21 to Mr Blondin Warrior-Red-ET 3139655530

Lot 7 Holstein – Midas-Touch Embellish-ET barn#23134 reg# 3205236356

BORN 12/16/2019
 BRED 11/16/21 to OCD THUNDER STRUCK-ET 3204457423

**Lots 6 and 7:
 Potential 10th Gen. EX!**

FAIR MEADOW FARM
 HEUVELTON, NY

3rd Dam: Budjon-JK Storm Emily-ET 2E-92 DOM
 4th Dam: Budjon-JK Linjet Eileen-ET 2E-96 GMD DOM
 5-06 2 365 44700 3.7 1647 3.3 1467
 • Unanimous All-American 5Y 2004
 5th Dam: Krull Broker Elegance 3E-96 EEEEE GMD DOM
 8-07 2 365 35240 4.4 1550 3.0 1069
 Life 2356 183710 3.7 6878 3.2 5919
 • 3x All-American Nominee

OUR-FAVORITE UNDENIED-ET • 99%
 GTPI +2059G. VG-87 EEV FV. 840003125220760
 PTA +50M +23F -4P 99%R 12/2021
 PTA -96NM +.07%F -.02%P 52%US
 PTA -.5PL 3.00SCS -2.8DPR 2.4%DCE
 PTA +3.01T +.88UDC +.69FLC 98%R 12/2021

OAKFIELD GOLD CHIP EVITA-ET
 EX91 4Y EEVVE 3127422391
 2-01 275 18150 3.2 578 3.0 552
 3-00 293 27470 3.4 929 2.7 754
 4-00 303 27910 3.7 1025 2.9 823
 4-11 365 29110 3.9 1127 3.5 1032

WALNUTLAWN SOLOMON-ET • 99% 11775998C
 GTPI +1958G
 PTA +2.57T +1.62UDC +.29FLC 99%R 12/2021

OUR-FAVORITE UNLIMITED 141851721
 3E-94 EEVVE
 8-01 365 34020 4.5 1539 3.5 1190

MR CHASSITY GOLD CHIP-ET 140145553
 GTPI +1760G EX-95 EEVE
 PTA +1.54T +1.11UDC +1.09FLC 99%R 12/2021

BUDJON-JK EMILSY EDAIR-ET
 2E-95 6Y EEEEE 138418546
 2-02 332 24910 3.5 880 3.1 774
 3-03 330 27000 3.5 957 3.2 853
 4.03 365 38420 3.2 1241 3.1 1192
 Res. All-American / Res All-Canada 3Y 2010
 4th gen. All-American Nominee

Lot 8 Holstein – Roput Solomon Arden-ET

reg #3134371385

BORN 6/1/2017
 MILKING 64# FRESH 9/18/21
 VG87 4Y VEE+V
 BRED 3/16/22 TO
 PEAK TROPIC-ET
 3145229820
 4-03 181 13033 3.3 436 3.1 406 INC.

WALNUTLAWN SOLOMON-ET • 99%
 GTPI +1958 11775998C
 PTA -477M -13F -9P 99%R 12/2021
 PTA -263 NM +.02%F +.02%P 22%US
 PTA -1.3PL 2.88SCS -0.1DPR 2.7%DCE
 PTA +2.57T +1.62UDC +.29FLC 99%R 12/2021

BUDJON-JK ELZABETH ARDEN-ET
 VG86 3Y 3010975349

VAL-BISSON DOORMAN-ET • 99% 107281711C
 GTPI +2164G CAN EX-90
 PTA +2.44T +1.58UDC +.67FLC 99%R 12/2021

MISTY SPRINGS LAVANGUARD SUE 9979603CAN
 VG-89 CAN
 4-03 365 30124 4.6 1380 3.0 911

ALLYNDALE-I ATTIC-ET 8956386C
 GTPI +1646 GP-83-2Y CAN
 PTA +1.29T +0.57UDC +0.58FLC 98%R 12/2021

BUDJON-JK EMILSY EDAIR-ET
 2E-95 6Y EEEEE 138418546
 2-02 332 24910 3.5 880 3.1 774
 3-03 330 27000 3.5 957 3.2 853
 4.03 365 38420 3.2 1241 3.1 1192
 Res. All-American / Res All-Canada 3Y 2010
 4th gen. All-American Nominee

**ROPUT FARM
 HEUVELTON, NY**

3rd - 7th Dams See Lot 7

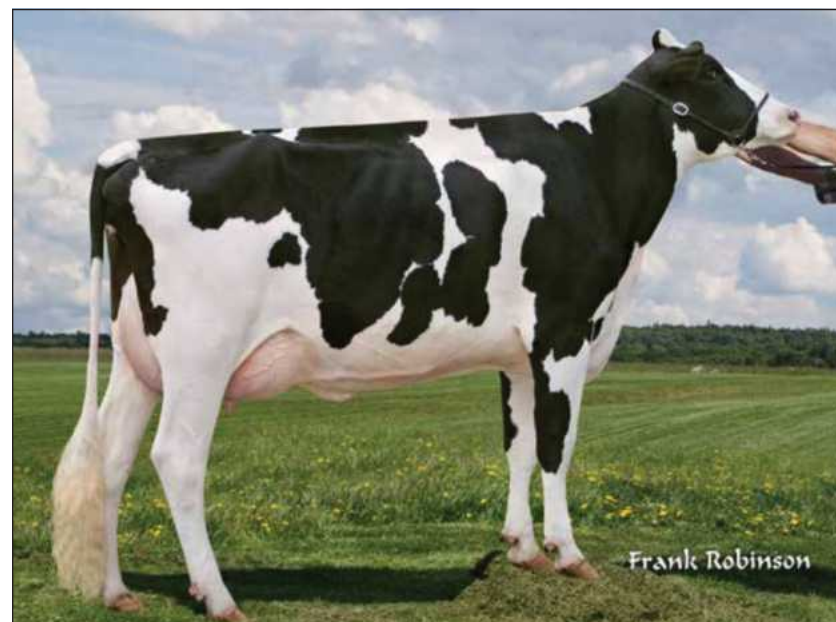

2nd Dam Lot 9
3rd Dam Lots 10,11
 LIBERTYRAES SASHA-ET
 2E-94 EEEEE
 • 12th Gen EX, VG



3rd Dam Lot 9
4th Dam Lots 10,11
 GLORYLAND LIBERTY RAE
 3E-95 DOM

• Lots 9,10,11
 3rd Dam: Gloryland Liberty Rae EX-95,3E DOM
 4th Dam: Gloryland Lana Rae 2E-94 EEEEE DOM
 5-06 365 29011 4.0 1159 3.2 938
 Life 129620 3.7 4768 3.4 4343
 *21 EX daughters all w/ EX mammary
 5th Dam: Scientific Liza Rae-ET EX-90 EEEV
 4-09 365 26710 2.9 786 3.1 827
 6th Dam: C Hanoverhill Tony Rae 3E-96 GMD-DOM
 6-11 365 40221 4.1 1660 3.5 1408
 7th Dam: GLORYLAND LANA RAE 2E-94 EEEEE
 5-06 365 29011 4.0 1159 3.4 993
 Life 2113 129620 3.7 4768 3.5 4587
 • 12 VG daus + 7 EX daus
 8th Dam: Scientific Liza Rae-ET (EX-90 EEEEV)
 4-09 365 26710 2.9 786 3.3 878
 9th Dam: C Hanoverhill Tony Rae (3E-96 EX-MS GMD DOM 5*)
 6-11 3365 40221 4.1 1660 3.5 1408
 10th Dam: Hanoverhill TT Roxette-ET (2E-94 GMD)
 10-00 3 365 35040 4.3 1519 3.2 1129
 Life 164789 4.1 6759 3.1 4367
 11th Dam: Mil-R-Mor Roxette (EX-90 GMD DOM)
 7-01 2 365 24530 4.7 1153
 Life 2150 121417 4.7 5725
 • 21 EX Progeny
 12th Dam: C Glenridge Citation Roxy (4E-97 GMD)
 Life 3620 209784 4.5 9471
 • Queen of the Breed I + II Over 300 EX descendants
 13th Dam: C NORTON COURT MODEL VEE EX-90 GMD
 Life 218636 3.9 8581
 14th Dam: C NORTON COURT REFLECTION VALE
 VG 85 w/ 249500 LT

Lot 10 Holstein – Roput Durham Moon-Rae barn#630

reg# 3147442239

BORN 6/17/2019
 MILKING 54# FRESH 3/1/22
 From 4E-97 Roxy

REGANCREST ELTON DURHAM-ET
 GTPI +1519G EX-90 EEEV GM 2250783
 PTA -1087M -73F -23P 99% 4/2022
 PTA -570NM -.12%F +.04%P 82%US
 PTA -2.5PL 3.05SCS +0.3DPR 2.3%DCE
 PTA +.88T +.50UDC +1.05FLC 99%R 12/2021

EMPRISE BELL ELTON 1912270
 GTPI + 1387
 PTA -2.53T -2.73UDC +.56FLC 99%R 12/2021

SNOW-N DENISES DELLIA 12895802
 2E-95 EEEEE GMD DOM
 7-06 2 365 35610 4.0 1431 2.9 1035
 Life 2558 180240 3.9 7108 3.2 5723

**ROPUT FARM
 HEUVELTON, NY**

3D: Libertyraes Sasha-ET 2E-94 EEEEE
 4D: Gloryland Liberty Rae EX-95,3E DOM
 5D - 15D See above

ROPUT SHAKIRA-RAE-ET
 GP83 5Y VVGfV 71137387
 2-03 294 17780 3.9 700 3.3 589
 3-02 357 21710 3.7 805 3.3 717
 4-05 342 24440 4.0 973 3.3 807
 5-04 310 15780 4.7 739 3.6 567

BRAEDALE GOLDWYN 10705608C
 GTPI +1860G CAN GP-84 GM
 PTA +1.05T +.62UDC +.79FLC 99%R 12/2021

MS ROPUT ADVNT SASHA-RAE-ET
 VG86 5Y VVV+V 69642779
 3-08 290 19630 3.8 754 3.4 676

Lot 9 Holstein – Roput Armani Rasha-Red

reg# 72971309

BORN 9/5/2015
 MILKING 90# FRESH 1/20/22
 BRED 3/28/22 TO
 MR FRAZZLED ARISTOCRAT-ET
 3142041200

GP 83 5Y VVVG+
 3-05 365 20980 4.6 972 3.5 742
 5-01 357 21999 4.5 998 3.5 765
 6-05 57 4942 4.7 231 3.2 158 INC.

MR APPLES ARMANI-ET RC
 GTPI + 2048 EX-90 EEV. 68571374
 PTA -1776M +14F +16P 99% 4/2022
 PTA -60NM +.31%F +.16%P 51%US
 PTA -1.8PL 2.84SCS +1.3DPR 2.3%DCE
 PTA +.98T +1.53UDC +1.50FLC 99%R 12/2021

MS ROPUT ADVNT SASHA-RAE-ET
 VG86 5Y VVV+V 69642779
 3-08 290 19630 3.8 754 3.4 676
 13th Gen EX, VG

BRAEDALE GOLDWYN 10705608C
 GTPI +1860G CAN GP-84 GM
 PTA +1.05T +.62UDC +.79FLC 99%R 12/2021

KHW REGIMENT APPLE-RED-ET 135511521
 4E-96 13Y EEEEE DOM
 4-01 2 365 35750 4.7 1682 3.5 1247

KHW KITE ADVENT-RED-ET 133002953
 GTPI +1632G EX-94 EEEE
 PTA +1.39T +.37UDC +.7FLC 99%R 12/2021

LIBERTYRAES SASHA-ET
 2E-94 10Y 138145882
 2-05 365 25940 4.7 1214 3.3 860
 5-08 305 28660 5.2 1502 3.7 1065
 7-08 305 30550 5.2 1587 3.2 984

**ROPUT FARM
 HEUVELTON, NY**

Lot 11 Holstein – Roput Doorman Shawna

reg# 3134371303

BORN 9/15/2015
 Milking 62# Fresh 9/20/21
 BRED 1/19/22 TO
 MILKSOURCE CHEERS-ET 3132912604

VG 88 5Y VV++E
 2-07 305 18870 4.5 840 3.3 620
 3-07 332 27037 4.3 1170 3.3 884
 4-09 365 24805 3.8 953 3.4 847
 6-00 179 14995 4.0 604 3.3 488 INC.

**ROPUT FARM
 HEUVELTON, NY**

VAL-BISSON DOORMAN-ET • 99%
 GTPI +2164G CAN EX-90 107281711C
 PTA -446M +14F +9P 99%R 12/2021
 PTA -17NM +.11%F +.08%P 17%US
 PTA +.5PL 2.64SCS -2.5DPR 2.6%DCE
 PTA +2.44T +1.58UDC +.67FLC 99%R 12/2021

ROPUT SHANIA-RAE-ET 71137385
 3-08 290 19630 3.8 753 3.3 639

3D: Libertyraes Sasha-ET EX-94,2E EEEEE
 4D: Gloryland Liberty Rae EX-95,3E DOM
 5D - 15D See Lot 10

DE-SU 521 BOOKEM-ET • 99% 66636657
 GTPI +2255G EX-90 EEV GM
 PTA +825M +3F +31P 99%R 12/2021

VAL-BISSON SHOTTLE IMELDA-ET 106173432C
 EX-94 7Y EEEEE
 4-03 365 40505 3.8 1550 3.4 1378

BRAEDALE GOLDWYN 10705608C
 GTPI +1860G CAN GP-84 GM
 PTA +1.05T +.62UDC +.79FLC 99%R 12/2021

MS ROPUT ADVNT SHASHA-RAE-ET
 VG86 5Y VVV+V
 3-08 290 19630 3.8 753 3.3 639

Lot 12 Holstein – Roput Bailey Bella

reg# 3147442214

BORN 2/5/2019

MILKING 58# FRESH 9/1/21

VG85 2Y +VVVV

2-06 198 9924 4.2 416 3.1 310 INC.

MR DG-TM KING BAILEY-ET • RC • 99%
 GTPI + 2360 73508043
 PTA +1139M +50F +24P 99%R 4/2022
 PTA + 317NM +.02 -.04%P 50%US
 PTA +1.7PL 2.84SCS -2.4DPR. 2.7DCE
 PTA +1.91T +.89UDC +.64FLC 97%R 12/2021

MORNINGVIEW MCC KINGBOY-ET • 99%
 GTPI + 2337 UP? EX-92 EEVE 72044077
 PTA +1.95T +1.59UDC +.29FLC 99%R 12/2021
 CALBRETT SUPERSIRE BARB-ET • RC
 VG-86 VVV+V 11658906
 2-04 365 30490 4.2 1281 3.2 977

LADINO PARK TALENT-IMP-ET • RC 930377AUS
 GTPI +1411G
 PTA +.43T +.66UDC -.08FLC 99%R 12/2021

ROPUT MORTY BELLA
 2E-90 EE+EV
 2-07 365 23360 3.8 876 3.3 781
 4-01 365 27610 3.8 1053 3.4 929
 5-01 352 25570 4.0 1017 3.4 863
 6-02 365 27550 4.1 1141 3.4 928
 7-06 365 26480 4.1 1077 3.4 908

**ROPUT FARM
 HEUVELTON, NY**

3D: Lo-Pine Nobel Jewel. GP-84 +V++V
 4-08 365 21570 4.3 927 3.5 755
 4D: Lo-Pine Jolt Jenna. VG-87 +E+GE
 4-06 316 26260 3.8 1008 3.3 864
 Life 106510 3.9 4156 3.5 3684

ROPUT TALENT BUENA
 VG-87 5Y VVV+E 70289989
 2-04 365 24560 3.7 916 3.4 838
 3-10 365 32170 4.0 1295 3.2 1039
 5-03 330 26400 4.0 1063 3.4 889
 6-04 365 25550 3.8 959 3.5 885
 LIFE 124270 3.9 4867 3.4 4255

- Lot 13 -

3rd Dam: T-Farm Eland Typhoon VG-87 6Y EV+VV
 3-01 365 22280 4.5 1013 3.4 760
 Life 1978 118400 4.4 5239 3.3 3850
 • 6th Gen VG
 4th Dam: T-Farm Journalist Thunder VG-87
 • VG-85 Maternal Sister T-Farm Blue
 • VG-85 Maternal Sister T-Farm Best Lila
 5th Dam: T-Spruce Image Lighting VG-88 VEVVV
 5-10 365 29620 3.6 1057 2.9 869
 9-05 365 32970 3.5 1142 3.1 1009
 Life 206200 3.6 7419 3.1 6294
 6th Dam: T-Spruce Image Lighting VG-88 VEVVV
 8-00 365 30670 3.6 1103 3.0 922
 9-05 365 32970 3.5 1142 3.1 1009
 Life 206200 3.6 7419 3.1 6294
 7th Dam: T-Farm Horace Lily VG-86 VVVVV
 3-02 365 27260 3.6 978 3.1 834
 • 2E-90 Maternal Sister T-Farm Skybuck Lisa
 8th Dam: T-Farm Valiant Lindsey VG-86 +EVV
 5-03 365 31920 3.2 1024 2.8 895
 Life 185080 3.3 6039 2.8 5175
 9th Dam: Dopar Lancelot Vickie VG-85 +EE+ DOM
 6-02 342 236 580 3.4 800 3.0 711
 Life 122330 3.4 4144 3.1 3766



2nd Dam Lots 14 | 3rd Dam Lots 15, 16
ROPUT GOLDWYN WHITTLE
 EX-91 4Y VEEVE

Lot 13 Holstein – T-Farm Aftershock Gusty

reg# 74066104

BORN 10/27/2014

MILKING 73# FRESH 3/10/22

2E-92 EEEVE

2-01 318 20390 3.8 767 3.0 611
 3-02 299 23880 3.7 894 2.9 697
 4-02 297 27370 3.6 978 2.7 750
 6-02 365 30976 3.6 1100 3.0 918

**FAIR MEADOW FARM
 HEUVELTON, NY**

3D: T-FARM ELAND TYPHOON VG87
 4D - 9D See above

MS ATLEES SHT AFTERSHOCK-ET
 GTPI +1787G VG-87 2Y VVVV 65249839
 PTA +312M +22F +3P 98%R 12/2012 UPDATE?
 PTA +186NM +.04-.02%P 73%US
 PTA +.9PL 2.73SCS -.6DPR 8·
 PTA +3.32T +2.67UDC +2.42FLC 96%R 12/2021

T-FARM DEMPSEY CYCLONE
 VG 86 4Y 71398689
 2-09 335 19160 3.8 725 3.0 580
 3-10 365 22840 3.7 839 2.9 657
 5-01 292 20910 3.6 761 2.9 597

PICSTON SHOTTLE-ET 598172BR
 GTPI +1894G GM
 PTA +.31T -.43UDC -.30FLC 99%R 12/2021
 MD-DELIGHT DURHAM ATLEE-ET 131704103
 EX-92 4Y EEEEE GMD DOM
 3-11 2 305 33700 5.7 1916 3.0 1021
 • 3rd NY fat 365 38290 5.5 2091 3.1 1177
 • 2nd NY fat All-American Sr 3Y 2005

LIRR DREW DEMPSEY 61083609
 GTPI +1906G EX-93 EEE+
 PTA +1.64T +1.06UDC +1.04FLC 99%R 12/2021

T-FARM SENSATION HURRICAN
 GP82 3Y 140644931
 2-01 364 20100 4.1 821 3.1 614
 3-03 309 21970 4.4 969 3.0 651



Dam Lot 15 | Maternal Sister to Lot 14
Full Sister to Dam of Lot 16
ROPUT AFTERSHOCK WHITTLE
 2E-94 EEEEE
 3rd Gen EX, VG

Lot 14 Holstein – Whitney - Pending

reg# Pending

BORN 5/12/2019

MILKING 50# FRESH 6/2/21
 BRED 12/19/21 TO
 PEAK TROPIC-ET. 3145229820

2-00 289 17197 3.7 628 2.8 476

ROPUT FARM HEUVELTON, NY

3D: ROPUT LINJET WHITNEY GP82

MR CHASSITY GOLD CHIP-ET
 GTPI + 1760 140145553
 PTA -577M -22F -37P 99% 12/2021
 PTA -264NM 0.00%F -.07%P 40%US
 PTA 0.0PL 2.78SCS -1.6DPR 1.5%DCE
 PTA +1.54T +1.11UDC +1.09FLC 99%R 12/2021

ROPUT DOLMAN WHITTY
 2E-91 EEVVE 69642736
 2-08 333 23768 3.6 848 3.2 767
 3-09 365 35332 3.5 1220 3.1 1097
 5-00 365 30549 3.8 1157 3.0 924

BRAEDALE GOLDWYN 10705608C
 GTPI +1860G CAN GP-84 GM
 PTA +1.05T +.62UDC +.79FLC 99%R 12/2021
 REGANCREST S CHASSITY-ET
 EX-92 EEEVE GMD DOM 62496899
 3-10 365 42280 4.3 1798 2.5 1070
 REGANCREST DOLMAN-ET 60540099. GTPI +1418
 PTA -0.29T -1.32UDC -1.16FLC 98%R 12/2021
ROPUT GOLDWYN WHITTLE
 EX-91 4Y VEEVE 71137359
 2-00 365 22690 3.9 893 3.5 788
 3-00 365 22920 4.3 989 3.3 763
 4-03 365 26110 4.4 1157 3.6 928

Lot 15 Holstein – Roput Doorman Whimsical

reg# 3147442199

BORN 8/6/2018
 SELLS FRESH

VG87 2Y VVVVV
 2-05 365 20919 4.3 895 3.3 681

ROPUT FARM. HEUVELTON, NY

3D: Roput Goldwyn Whittle EX-91 EX-MS

VAL-BISSON DOORMAN-ET • 99%
 GTPI +2164G CAN EX-90 107281711C
 PTA -446M +14F +9P 99%R 12/2021
 PTA -17NM +.11%F +.08%P 17%US
 PTA +.5PL 2.64SCS -2.5DPR 2.6%DCE
 PTA +2.44T +1.58UDC +.67FLC 99%R 12/2021

ROPUT AFTERSHOCK WHITTLE
 6-00 EX-94,2E EEEEE 71137359
 2-07 271 19619 3.8 743 3.1 611
 3-06 365 25304 4.1 1040 3.2 811
 4-08 279 22547 3.8 846 3.1 699
 5-08 315 24634 3.9 966 3.1 765

DE-SU 521 BOOKEM-ET • 99% 66636657
 GTPI +2255G EX-90 EEVV GM
 PTA +825M +3F +31P 99%R 12/2021
 VAL-BISSON SHOTTLE IMELDA-ET 106173432C
 EX-94 7Y EEEEE 4-03 365 40505 3.8 1550 3.4 1378
 MS ATLEES SHT AFTERSHOCK-ET
 GTPI +1675G EX-92 EEVE 65249839
 PTA +1.49T +1.14UDC +.53FLC 99%R 12/2021
ROPUT DOLMAN WHITTY
 2E-91 EEVVE 69642736
 2-08 333 23768 3.6 848 3.2 767
 3-09 365 35332 3.5 1220 3.1 1097
 5-00 365 30549 3.8 1157 3.0 924

Lot 16 Holstein – Roput Solomon Whiskey

reg# 3147442169

BORN 12/1/2017

MILKING 46# FRESH 3/4/21
 BRED 9/6/21 TO
 MILKSOURCE CHEERS-ET 3132912604

VG88 3Y VEEVV
 2-04 277 11518 4.0 462 3.5 399
 3-03 365 19497 3.3 645 3.1 608 INC.

ROPUT FARM HEUVELTON, NY

3D: Roput Goldwyn Whittle. EX-91 VEEVE

WALNUTLAWN SOLOMON-ET • 99%
 GTPI +1958 11775998C
 PTA -477M -13F -9P 99%R 12/2021
 PTA -263 NM +.02%F +.02%P 22%US
 PTA -1.3PL 2.88SCS -0.1DPR 2.7%DCE
 PTA +2.57T +1.62UDC +.29FLC 99%R 12/2021

ROPUT AFTERSHOCK WHIPLASH
 VG-88 6Y EEE+V 71137407
 2-02 324 23045 3.0 683 3.1 705
 3-03 365 29505 3.5 1040 2.9 853
 4-04 273 24244 3.0 718 2.9 696
 5-05 235 22463 2.5 570 2.8 639

VAL-BISSON DOORMAN-ET • 99% 107281711C
 GTPI +2164G CAN EX-90
 PTA +2.44T +1.58UDC +.67FLC 99%R 12/2021
 MISTY SPRINGS LAVANGUARD SUE 9979603CAN
 VG-89 CAN
 4-03 365 30124 4.6 1380 3.0 911

MS ATLEES SHT AFTERSHOCK-ET
 GTPI +1675G EX-92 EEVE 65249839
 PTA +1.49T +1.14UDC +.53FLC 99%R 12/2021
ROPUT DOLMAN WHITNEY
 GP-82 EV+FG
 2-00 365 25040 4.0 997 3.5 886
 3-06 365 27300 3.9 1069 3.5 963
 4-09 315 30560 3.8 1147 3.4 1046

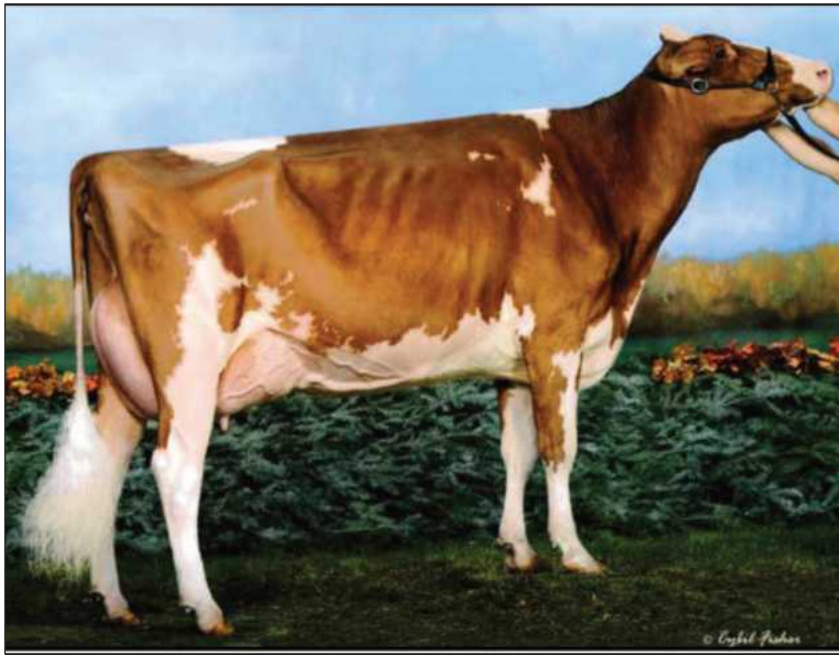

2nd Dam Lot 17
 MAPLE-NOOK AVT REATH-RED-ET
 2E-93 EEVEE

• Lot 17

3rd Dam: RIDGEDALE-T RADIANCE-ET RC EX-90 EVEVE
 3-10 2 305 25670 4.5 1158 2.9 751
 4th Dam: Ridgedale-T Rehema-Red-ET (2E-93 EEVEE)
 6-02 3 365 26100 4.1 1065 2.9 750
 5th Dam: Hanover-Hill-R Mi Rochelle EX-93
 5-10 3 365 24980 4.6 1154 3.6 887
 6th Dam: Hanover-Hill-R Rhonda-TW 4E-94 GMD DOM
 6-02 3 365 38820 4.0 1562 3.1 1215
 Life 2823 196650 4.3 8448 3.4 6589
 7th Dam: C Hanoverhill Star Roxy-ET 2E-92 GMD DOM
 4-05 3 365 31780 4.4 1394 3.3 1054
 8th Dam: Mil-R-Mor Roxette EX-90 GMD DOM
 7-01 365 24530 4.7 1153 Life 2150 121417 4.7 5725 21 EX Progeny
 9th Dam: C Glenridge Citation Roxy (4E-97 GMD)
 Life 3620 209784 4.5 9471
 • Queen of the Breed I + II Over 300 EX descendants
 10th Dam: C NORTON COURT MODEL EX-90 GMD
 Life 218636 3.9 8581
 11th Dam: C NORTON COURT REFLECTION VALE
 VG 85 w/ 249500 LT



• Lot 18

4th Dam: Carrousel RM Rolanda-ET (EX-94)
 [Maternal Sisters 2E-93, EX-91 + VG-86]
 STELBRO ELEGANT REBECCA (VG-86 22* Can)
 Daus 4 EX, 27 VG
 4-01 2 365 31149 3.5 1091 3.1 950
 • All-American R&W Jr 2Y 2001
 5th Dam: STELBRO RENITA RANGER-RED
 3E-94 Can Daus 2 EX, 4 VG
 7-04 2 365 29760 3.9 1168 3.1 924
 • 2x Grand Champ WDE R&W 1998, 2001
 • 4x R&W All America
 6th Dam: STELBRO ENHANCER RIPPLE-RED (EX-4E CAN)
 Life 6 lact 202164 4.5 9112 3.4 6867
 7th Dam: STELBRO REGAL RENE (EX-3E CAN 3*0
 8-09 364 21874 4.1 893 3.7 805
 8th Dam: STELBRO ASTRA STARBRITE VG-85 CAN
 9th Dam: LANGSTATE STAR VG-85 CAN

2nd Dam Lot 18

WHIT-HART SHAQ RUBY-RED-ET 2E-90 EEVEV
 • Res Grand NH Show [Sr 3Y] 2015
 • Res Int Champion [Sr 2Y] NH 2014 and Int Champion NH [Sr 3Y]



3rd Dam Lot 19
 MANAVALA LINDY CAROL
 5E-94 15Y EEEEE

2-02 289 19100 3.7 714 3.4 644
 3-01 310 25340 3.8 966 3.4 857
 4-02 365 29040 3.9 1136 3.3 957
 5-07 365 25992 4.3 1108 3.3 866
 8-09 305 25560 3.9 1004 3.1 799
 10-02 305 28400 4.3 1232 3.3 943
 11-10 365 29790 4.1 1214 3.4 1004
 13-09 365 25360 4.4 1109 3.3 828

• Lot 19

4D: MANAVALA F-B MATADOR CARIN
 3E-94 EEEEE GMD
 5-07 305 32800 4.8 1567 3.3 1070
 8-11 365 37520 5.1 1898 3.3 1229
 11-07 365 30530 3.1 933 3.1 956
 5D: MANAVALA FAST MAJESTY CAROL
 VG-85 +EV+
 6-06 305 18710 3.4 643 3.2 599
 6D: MANAVALA MAJESTY KENN CAROL.
 3E-90 VEEE

Lot 17 Holstein – Criter-Ridge Rose-Red-ET

reg#3203988111

BORN 12/12/2018

Potential 11th Gen EX!

Potential 12 Gen EX, VG

Milking 73# Fresh 7/18/21

Bred 9/2/21 to

Dewgood 737 Boeing-P-Red

144763663

VG85 @ 2Y +V++V

2-07 243 15572 3.7 574 3.0 462 inc.

FAIR MEADOW FARM
 HEUVELTON, NY

3D: RIDGEDALE-T RADIANCE-ET EX90

RIVERDOWN UNSTOPABULL-RED • 99%

GTPI +2007G 11801450
 PTA -435M -26F -24P 98%R 12/2021
 PTA -219NM -.03%F -.04%P 48%US
 PTA +1.4PL 2.92SCS +9DPR 2.5%DCE
 PTA +2.33T +2.31UDC +1.90FLC 97%R 12/2021

CRITER-RIDGE REESE-RED-ET 65658008

2E-90 EEEEE
 1-11 305 18110 3.9 709 3.1 553
 3-02 299 24080 4.0 960 3.1 748
 4-02 305 23940 3.9 926 3.1 740
 5-06 305 25810 4.1 1046 3.1 812
 6-10 305 28640 3.7 1065 3.1 882
 9-08 305 24680 3.5 852 3.1 764
 11th Gen EX, VG

DYMENTHOLM MR APP AVALANCHE-TW • RC • 99%
 GTPI +2036G 11957107C
 PTA +3.76T +2.85UDC +2.26FLC 99%R 12/2021
 CHERRY CREST THATS NEAT 11432171C
 Can 3E-91
 6-02 3 365 37621 3.9 1481 3.2 1190

CARROUSEL RESURRECT-RED-ET
 GTPI +1593G 136051246
 PTA -0.57T -0.68UDC -1.37FLC 96%R 12/2021

MAPLE-NOOK AVT REATH-RED-ET
 2E-93 EEVEE 62660276
 2-07 305 17820 4.1 726 3.2 568
 4-00 305 26530 3.7 991 3.2 853
 5-10 305 26050 4.2 1097 3.1 809
 10th Gen EX, VG

Lot 18 Holstein – Morrill Awesome 3587-Red barn#3587

reg# 3138203209

BORN 11/13/2016

MILKING 90# FRESH 4/4/21

BRED 3/19/22 TO

MR STONE FRONT REEVE-RED-ET

3136877210

EX90 5Y EEEVE

1-11 360 24620 3.3 801 2.7 661
 3-01 365 31720 3.3 1047 2.7 844
 4-04 348 28189 3.5 993 2.6 746 INC.

FAIR MEADOW FARM
 HEUVELTON, NY

LUCK-E AWESOME-RED

GTPI +1415G 72186769
 PTA -1697M -59F -55P 99%R 12/2021
 PTA -747NM +.02%F -.01%P 63%US
 PTA -1.2PL 3.17SCS -2.2DPR 3.8%DCE
 PTA +2.03T +2.78UDC +.75FLC 99%R 12/2021

MORRILL RHINESTONE-RED

VG87 3Y 3011784258
 1-11 301 25320 2.9 744 2.8 720
 2-10 305 32740 2.3 757 2.9 934

3D: CARROUSEL REG RUBY-RED-ET EX92
 4D: CARROUSEL RM ROLANDA-ET. EX94
 5D: STELBRO RENITA RAVEER-RED VG87
 6D: STELBRO ENHANCER RIPPLE-RED
 4E-EX CAN
 7D: STELBRO REGEL RENE 3E-EX CAN

APPLES ABSOLUTE-RED-ET 139358472
 GTPI +1526G EX-94 EEVE
 PTA -1888M -13F -24P 99%R 12/2021
 LUCK-E ADVENT ASIA-ET • RC
 3E-94 EEEEE 6. 3437444
 6-02 365 40150 4.9 1984 3.1 1261

MD-VALLEYVUE GOLD CHRIS-ET 137302783
 GTPI +1826 EX-94 EEVE
 PTA +0.34T -0.56UDC +.82FLC 98%R 12/2021

WHIT-HART SHAQ RUBY-RED-ET
 2E-90 EEVEV
 2-00 338 24840 3.7 921 2.8 699
 3-01 341 23480 3.6 838 2.9 675
 4-02 331 25600 3.6 927 2.8 713

Lot 19 Holstein – Ms Roput Cheers Charlize barn# 646

reg# 3147442255

BORN 4/28/2020

Bred 12/23/21 to

Regancrest Elton Durham-ET
 2250783

CARMEN LAMANNA
 LITTLE FALLS, NY

3D: Manavale Lindy Carol 5E-94 15Y EEEEE

MILKSOURCE CHEERS-ET 8403132912604

GTPI +2213G
 PTA +107M. +2F. +7P. 80%R 12/20
 PTA +107NM
 PTA +1.4PL 2.95SCS -1.3DPR 3.0%DCE
 PTA +2.10T +2.33UDC +1.48FLC 79%R 12/2021

JERICO-DAIRY JACOBY CHARLY

GP 83 3Y VVVG+ 3147442167
 2-05 365 17276 4.0 696 3.1 531

MR SUNROSE SATURN 142925043
 GtPi + 2027
 PTA +2.71t +2.84uDC +.82FLC 94%R 12/2021

BRACKLEYFARM CHELIOS CHEERIO
 2E-96 6Y EEEEE
 5-10 365 40070 4.8 1921 3.2 1275
 All-American 4Y 2015

CYCLE DOORMAN JACOBY-ET • 99%
 GTPI +1835 EX-92 EEEE 840003013614066
 PTA +2.87T +2.49UDC +.99FLC 98%R 12/2021

JERICO-DAIRY RD CUNCUN-ET
 2E-91 12Y EEVEE 139005806



3rd Dam Lot 20

PENN-GATE SKYCHIEF FINESSE

3E-95 EEEEE DOM

• Has 19 EX Daus

2E-94 EX-MS DOM Penn-Gate Storm Fleurel-ET

6-00 365 36770 3.4 1265 3.2 1159

EX-93 Penn-Gate Storm Fluff-ET

• Lot 20

3rd Dam: Penn-Gate Skychief Finesse

3E-95 9Y EEEEE DOM

9-00 365 36760 3.8 1386 3.2 1158

4-09 305 27460 4.9 1351 3.2 883

Life 2245 161510 4.5 7311 5285

• 19 EX Daus

4th Dam: Penn-Gate Starbuck Finesse

(2E-94 GMD DOM)

5th Dam: Penn-Gate Elevation Flashie

(5E-94 EEEEE GMD DOM)

Life 260540 4.4 11425E

Lot 20 Holstein – MS Buxton Fantasy

reg# 145190129

BORN 6/25/2015

Potential 6th Gen EX!

MILKING 67# FRESH 8/7/21

BRED 3/19/22 TO

PEAK TROPIC-ET 3145229820

4-03 367 29641 3.6 1068 2.9 861

5-03 315 18950 4.3 812 2.9 541

6-03 223 18964 4.0 759 2.9 559 INC

ROPUT FARM
HEUVELTON, NY

3D: PENN-GATE SKYCHIEF FINESSE

MYE038 BUXTON-ET

GTPI +1819G CAN VG-85 104875006C

PTA +369M +2F -15P 99%R 12/2021

PTA -277NM -.04%F -.09%P 65%US

PTA -1.8PL 2.93SCS -3.6DPR 3.7%DCE

PTA +1.37T +1.57UDC +1.03FLC 98%R 12/2021

OAKFIELD-BRO GLD FANTASY-ET

2E-90 EEEVE 3004201930

2-06 286 16440 4.4 725 3.3 542

4-05 365 27970 4.0 1123 3.3 936

5-07 200 18670 3.3 620 3.0 568

SANDY-VALLEY BOLTON-ET 131823833

GTPI +1917G

PTA +818M +20F +14P 99%R 12/2021

REGANCREST BRASILIA-ET

2E-92 EEEVE DOM 62496866

2-03 3365 33180 3.6 1186 2.8 926

BRAEDALE GOLDWYN 10705608C

GTPI +1860G CAN GP-84 GM

PTA +1.05T +.62UDC +.79FLC 99%R 12/2021

PENN-GATE RMARKER FERGGY-ET

3E-93 EEEEE

2-01 321 18050 3.6 653 3.2 576

3-08 365 27080 3.7 1002 3.1 842

5-11 365 26780 4.2 1133 3.2 851

Lot 21 Holstein – Roput Dempsey Maggie

reg# 72971268

BORN 12/12/2014

MILKING 73# FRESH 6/12/21

BRED 12/4/21 TO

MS ATLEES SHT AFTERSHOCK-ET

65249839

2E-91 6Y EEEVE 6th Gen EX, VG

2-02 365 24308 3.9 945 3.2 768

3-11 365 26887 4.2 1116 3.2 868

5-02 384 26708 3.6 969 3.1 820

6-06 279 23221 3.8 881 3.1 710 INC.

ROPUT FARM
HEUVELTON, NY

3D: Autumn-Ridge Sexy Melissa-ET

3E-91 EEEEE GMD DOM

5-11 365 39250 4.1 1601 2.9 1133

7-04 365 40140 3.6 1446 2.9 1179

LIRR DREW DEMPSEY 61083609

GTPI +1906G EX-93 EEE+

PTA -745M -5F -5P 99%R 12/2021

PTA -227NM +.09%F +.07%P 20%US

PTA -2.2PL 2.74SCS -1.8DPR 2.5%DCE

PTA +1.64T +1.06UDC +1.04FLC 99%R 12/2021

AUTUMN-RIDGE DRM MARVEL-ET

VG88 6Y VV+VE 64629771

2-06 365 17110 3.9 662 3.2 546

3-09 365 23480 3.4 799 3.2 741

5-11 365 30820 3.6 1121 3.2 993

7-03 291 21610 3.7 801 3.1 679

BRAEDALE GOLDWYN 10705608C

GTPI +1860G GP-84 8Y GM

PTA -704M -7F -12P 99%R 12/2021

FARNEAR-TBR-BH GABRIELLE-ET

VG-88 EEVVV 207658039

3-08 365 31150 3.8 1191 3.1 955

LIFE 1457 112530 3.9 4426 3.1 3503

REGANCREST ELTON DURHAM-ET. 2250783

GTPI +1519G EX-90 EEEV GM

PTA +.88T +.50UDC +1.05FLC 99%R 12/2021

AUTUMN-RIDGE ST MAZELTOV-ET

EX-90,3E EEEVE

2-00 365 21650 4.2 907 3.3 708

3-03 295 23370 3.8 896 3.2 742

4-03 365 26800 3.5 929 3.1 826

5-06 365 26740 3.6 974 3.2 856

7-00 365 24710 4.2 1050 3.3 808

8-04 365 28300 4.1 1155 3.1 882

LIFE 158580 3.9 6189 3.2 5061

4D: Col-Ray Barrett Mary

2E-93 EEEE GMD DOM

8-05 365 30280 3.4 1018 2.9 867

LIFE 149130 3.4 5074 3.1 4590



3rd Dam Lot 22

O-C-E-C ASTRE RAINBOW-ET

EX-92 EEEEE

2-03 305 20470 3.3 680 3.0 608

3-08 295 28020 3.5 977 3.1 866

4-07 305 23310 3.4 784 3.1 718

5-11 365 32780 2.9 959 2.8 933 LIFE 105510 3.2 3420 3.0 3218

• VG-88 Dau O-C-E-C ROPUT DERRY DAZ-ET

2-02 365 21420 3.7 790 3.0 646

3-03 365 23900 3.6 851 2.9 700

4-07 365 22620 3.9 880 3.0 675

5-09 341 24800 3.8 948 3.0 735

4th Gen EX, VG

• Lot 22 •

4th Dam: Coldsprings Boy Razz-ET (EX-90 VEEE DOM)

5th Dam: Bonnyside Elevation Tip (2E-94 GMD DOM)

Lot 22 Holstein – Roput Gold Chip Mitre

reg# 3147442210

BORN 12/10/2018

MILKING 58# FRESH 6/15/21

BRED 10/13/21 TO

MS ATLEES SHT AFTERSHOCK

65249839

GP 83 2Y GV+++

ROPUT FARM
HEUVELTON, NY

MR CHASSITY GOLD CHIP-ET

GTPI +1760 140145553

PTA -577M -22F -37P 99% 12/2021

PTA -264NM 0.00%F -.07%P 40%US

PTA 0.0PL 2.78SCS -1.6DPR 1.5%DCE

PTA +1.54T +1.11UDC +1.09FLC 99%R 12/2021

ROPUT BACHELOR MICAH 3134371320

2-09 312 17100 3.5 590 3.3 567

BRAEDALE GOLDWYN 10705608C

GTPI +1860G CAN GP-84 GM

PTA +1.05T +.62UDC +.79FLC 99%R 12/2021

REGANCREST S CHASSITY-ET

EX-92 EEEVE GMD DOM 62496899

3-10 365 42280 4.3 1798 2.5 1070

MR BARBARA BACHELOR 99%

GTPI +2001G 72128297

PTA +962m +12F +23P 97% 12/2021

O-C-E-C ROPUT DERRY MIST-ET

EX90 9Y EEVVE 137170045

2-02 365 19760 3.7 728 3.1 615

3-03 365 23400 3.7 869 3.1 728

4-06 360 25520 3.5 882 3.1 797

5-07 307 21770 3.8 822 3.1 676

6-06 365 22570 3.5 795 3.1 706

7-09 365 27070 3.9 1064 3.0 812

9-00 365 27970 3.6 1017 2.9 824

Lot 23 Holstein – Roput Alacazam Ginny-Red barn# 609

reg# 3147442218

BORN 3/01/2019

MILKING 77# FRESH 11/20/21

BRED 2/21/22 TO

MR STONE FRONT REEVE-RED-ET

3136877210

ROPUT FARM
HEUVELTON, NY

BOSSIR SYMP ALACAZAM-RED

GTPI +2066 72254590

PTA -542M +0F -5P 98%R 12/2021

PTA +86NM +.08 +.04%P 59% US

PTA +2.0PL 2.91SCS 0.0DPR 2.4DCE

PTA +1.38T +1.08UDC +.16FLC 95%R 12/2021

ROPUT HYPNOTIC GINA-R-RED

GP83 2Y 3134371356

2-05 231 17130 4.0 684 3.2 545

DYMENTHOLM S SYMPATICO-ET • RC

GTPI +2323G CAN EX-90. 11004723C

PTA +1119M +37F +21P 99%R 12/2021

KHW FEVER ABRACADABRA-ET

VG-86 2Y VV+VV 141334097

2-04 3 365 30600 3.4 1045 3.3 1022

MR HOTSTUFFS HYPNOTIC-ET RC

GTPI +1942G 840003012554421

PTA +1.80T +1.19UDC +1.34FLC 97%R 12/2021

ROPUT TALENT GENIE-RED-TW

EX91 7Y EEEVE 64629802

2-03 365 21840 4.1 887 3.7 798

3-04 365 24740 3.9 955 3.5 875

4-09 356 25740 3.7 965 3.4 869

5-11 352 20960 3.7 767 3.4 712

7-00 365 19620 3.9 763 3.5 686

LIFETIME 120310 3.9 4644 3.5 4195

Lot 24 Holstein – Roput Bailey Pam barn# 612 reg# 3147442221

BORN 3/2/2019
MILKING 67# FRESH 11/15/21
BRED 3/2/22 TO
 MR STONE FRONT REEVE-RED-ET
 3136877210

MR DG-TM KING BAILEY-ET • RC • 99%
 GTPI +2360 73508043
 PTA +1139M +50F +24P 99%R 4/2022
 PTA +317NM +.02 -.04%P 50%US
 PTA +1.7PL 2.84SCS -2.4DPR. 2.7DCE
 PTA +1.91T +.89UDC +.64FLC 97%R 12/2021

MORNINGVIEW MCC KINGBOY-ET • 99%
 GTPI +2337 UP? EX-92 EEVE 72044077
 PTA +1.95T +1.59UDC +.29FLC 99%R 12/2021
 CALBRETT SUPERSIRE BARB-ET • RC
 VG-86 VVV+V 11658906
 2-04 365 30490 4.2 1281 3.2 977

2-08 123 6488 4.3 279 3.1 200 INC.

ROPUT ALLTHAT PAMMIE
 GP 82 5Y VV+F+ 71137394
 2-10 365 24600 4.4 1092 3.7 920
 4-04 365 25480 4.1 1041 3.6 915

SIEMERS ATWOOD ALLTHAT-ET
 GTPI +1873G. 68894136
 PTA +1.17T +0.58UDC +0.88FLC 96%R 12/2021

**ROPUT FARM
 HEUVELTON, NY**

ROPUT TITANIC PAMELA
 VG85 5Y VVVV+V 62878079
 2-05 365 17270 3.6 628 3.3 573
 3-09 354 23020 3.9 898 3.3 769
 4-11 365 27880 3.9 1075 3.5 978

3D: ROPUT LARTIST PAMMIE GP-83 V+G++
 3-04 269 18370 3.6 653 3.2 582

4D: TERAMIS CUTTER BAMBI VG-85 VVVV+
 3-00 316 20730 3.7 757 3.3 678

5D: LO-ENE SASHA BRENT BETH VG-87 +EV+V
 7-04 330 20240 4.0 812 3.5 707

Lot 25 Holstein – Roput Shottle Spatz reg#72971285

BORN 3/18/2015
MILKING 92# FRESH 4/2/21
BRED 3/27/22 TO
 PEAK TROPIC-ET 3145229820

PICSTON SHOTTLE-ET
 GTPI +1881G GM 598172GBR
 PTA +74M +5F -5P 99%R 12/2021
 PTA -106NM +.01%F -.03%P 13%US
 PTA +.2PL 2.86SCS -.9DPR 3.4%DCE
 PTA +.31T -.43UDC -.30FLC 99%R 12/2021

CAROL PRELUDE MTOTO-ET 6001001962ITA
 GTPI +1718G
 PTA -1.52T -1.79UDC -.47FLC 99%R 12/2021

CONDON AERO SHARON
 5373153C

VG86 5Y VV+VV
 2-02 365 26241 4.4 1150 3.0 789
 3-05 313 26060 3.9 1024 3.1 795
 4-05 365 28146 3.5 996 2.5 714
 6-00 350 31746 3.2 1030 2.6 825 INC.

ROPUT FINEST SPITZ
 VG85 2Y V++VV 66769445
 2-00 329 19180 3.4 644 3.0 573
 3-00 324 21780 3.3 723 2.9 631
 4-00 330 26730 3.2 851 2.7 713
 5-00 289 21940 3.2 700 2.7 589
 5-11 297 26630 3.1 834 2.7 728
 6-11 360 30610 3.3 1022 2.7 840

PENN-GATE FINEST-ET 60540336
 GTPI +1506
 PTA -0.01T +0.16UDC +1.05FLC 99%R 12/2021

ROPUT BLITZ SPLITZ
 GP82 V+V++ 62878087
 2-02 312 16930 3.4 572 3.0 516
 3-02 332 18160 3.7 668 3.1 572
 4-07 346 24420 4.1 990 3.1 747

**ROPUT FARM
 HEUVELTON, NY**

3D: Roput Blitz Splitz. GP-82 V+V++
 4-07 346 24420 4.1 990 3.2 793
 4D: Manavale Durham Shasha-ET
 VG-87 VVV+V
 2-02 365 19670 3.8 772 3.4 663

5D: Stairway Sasha
 2E-91 EEVEE
 3-02 305 23240 4.8 1125 3.3 777
 6D: Stairway Ted Sugar VG-85CAN 86-MS
 5-02 365 30393 4.3 1303 3.3 1010
 7D: Stairway A J Sweetie 2E-90 EX-CAN
 3-04 305 27209 4.2 1155 3.0 82

Lot 26 Holstein – Roput Crush Spritzer barn#633 reg# 3147442242

BORN 7/9/2019
Fresh 3/21/22

MAVERICK CRUSH • 99%
 GTPI +2039G 12042760
 PTA -893M -51F -15P 99%R 12/2021
 PTA -193NM -.06%F +.05%P 63%US
 PTA +3.0PL 2.34SCS +2.0DPR 2.6%DCE
 PTA +2.44T +1.53UDC +1.31FLC 99%R 12/2021

VAL-BISSON DOORMAN-ET • 99% 107281711C
 GTPI +2164G CAN EX-90
 PTA +2.44T +1.58UDC +.67FLC 99%R 12/2021

EDG CLAIRE CLING-ET
 71494758

**Roput Farm
 Heuvelton, NY**

ROPUT CAMELOT SPRITE
 VG88 EE++V 72971261
 3-11 279 29850 3.6 1081 3.0 885

LARCREST CAMELOT-ETS 99%
 GTPI +1949 56264515
 PTA +0.45T +0.49UDC -.22FLC 97%R 12/2021

ROBUT DOLMAN SPLITZ
 GP82 VV+G+



3rd Dam Lot 27
 ROPUT GOLDWYN ELIZA-ET
 2E-92 EEVEE

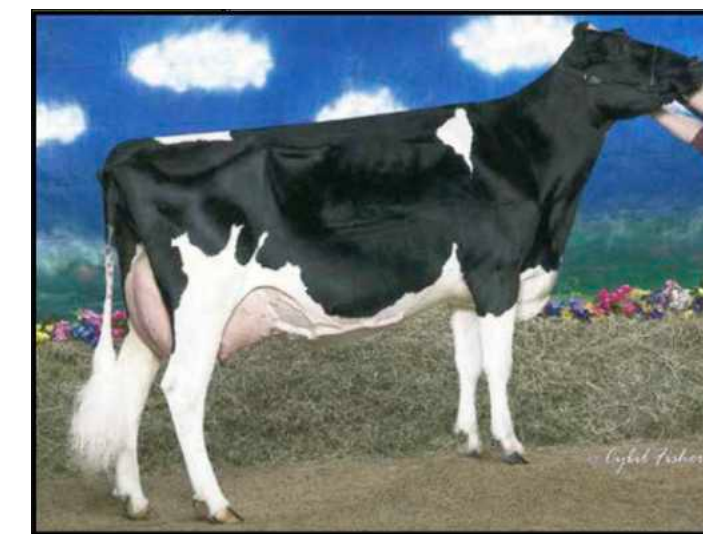

4th Dam Lot 27
 PILLAR-HILL DURHAM EBONY
 EX-92,2E EEVVE
 4-00 365 31120 4.2 1306 3.3 1016



5th Dam Lot 27
 HWG BLACKMARK EMMA
 EX-93,2E EEEEE
 LIFE 111680 3.9 4301 3.2 3567
 GRAND CHAMP OF NYSF YOUTH & FINGER LAKES REGIONAL SHOWS

Lot 27 Holstein – Roput Gold Chip Elvira barn# 617 reg# 3147442226

BORN 3/19/2019
Sells Fresh

MR CHASSITY GOLD CHIP-ET
 GTPI +1760 140145553
 PTA -577M -22F -37P 99% 12/2021
 PTA -264NM 0.00%F -.07%P 40%US
 PTA 0.0PL 2.78SCS -1.6DPR 1.5%DCE
 PTA +1.54T +1.11UDC +1.09FLC 99%R 12/2021

BRAEDALE GOLDWYN 10705608C
 GTPI +1860G CAN GP-84 GM
 PTA +1.05T +.62UDC +.79FLC 99%R 12/2021

REGANCREST S CHASSITY-ET
 EX-92 EEVEE GMD DOM 62496899
 3-10 365 42280 4.3 1798 2.5 1070

**ROPUT FARM
 HEUVELTON, NY**

ROPUT BUXTON ELSA
 VG85 2Y VV++V 3134371372
 2-00 213 14840 3.0 451 2.8 417

MYE038 BUXTON-ET 104875006C
 GTPI +1819G CAN VG-85
 PTA +1.37T +1.57UDC +1.03FLC 98%R 12/2021

3D: Roput Goldwyn Eliza-ET 2E-92 EEVEE
 2-09 365 28260 4.3 1221 3.6 1021
 5-04 365 33200 3.6 1188 3.3 1088
 6-09 365 26370 4.5 1193 3.5 912

5D: HWG Blackmark Emma
 2E-93 EEEEE
 4-08 305 27990 3.8 1070 3.2 891
 5-08 305 27560 3.7 1008 3.0 825
 2x Grand Champ in 2005 [5Y]
 NYSF Youth Show and the
 Finger Lakes Regional Show 2005

ROPUT SANCHEZ ELISE
 72971222

4D: Pillar-Hill Durham Ebony 2E-92 EEVVE
 4-00 365 31120 4.2 1306 3.3 1016
 5-05 305 27180 4.3 1160 3.2 865
 Res. Grand Champion [Sr 2Y]
 St Lawrence Co. Hol. Show

Lot 28 Holstein – Roput Bailey Coup barn# 613 reg#3147442222

BORN 3/3/2019
Fresh 3/22/22

MR DG-TM KING BAILEY-ET • RC • 99%
 GTPI + 2360 73508043
 PTA +1139M +50F +24P 99%R 4/2022
 PTA + 317NM +.02 -.04%P 50%US
 PTA +1.7PL 2.84SCS -2.4DPR. 2.7DCE
 PTA +1.91T +.89UDC +.64FLC 97%R 12/2021

MORNINGVIEW MCC KINGBOY-ET • 99%
 GTPI + 2337 UP? EX-92 EEVE 72044077
 PTA +1.95T +1.59UDC +.29FLC 99%R 12/2021

CALBRETT SUPERSIRE BARB-ET • RC
 VG-86 VVV+V 11658906
 2-04 365 30490 4.2 1281 3.2 977

REGANCREST REGINALD-ET
 GTPI +1888G 62496439
 PTA +1.76T +1.22UDC -.04FLC 98%R 12/2021

ROPUT LARSON REBATE
 GP82 3Y +VGG+ 71137339
 2-09 323 19800 4.1 817 3.1 613

ROPUT FARM HEUVELTON, NY

3D: Roput Toystory Nance VG-85 VVFG

Lot 29 Holstein – Roput Merrick Nanic barn# 632 reg# 3147442241

BORN 7/8/2019
Fresh 3/22/22

ZIMMERVIEW COLBY MERRICK-ET 99%
 GTPI + 1514 65466398
 PTA -946M -29F -41P 94%R 4/2022
 PTA -483NM +0.03%F -0.04%P 100%US
 PTA -1.4PL 2.96SCS +.09DPR 2.5%DCE
 PTA -.08T -0.85UDC -0.99FLC 89%R 4/2022

SOLID-GOLD COLBY-ET 60697343
 GTPI +1710. EX-93
 PTA -.029T -0.37UDC -1.24FLC 99%R 4/2022

ZIMMERVIEW FORD SOPHIA-ET
 VG-89
 3-04 305 38980. 4.4 1704 3.2 1238

HEAVENLY GOLDEN DREAMS-ET 642262GBR
 GTPI +1779G
 PTA +1.65T +1.50UDC +.69FLC 99%R 12/2021

ROPUT GOLDEN DREAMS NANA
 72971281
 3-04 305 20330 4.4 901 3.4 701

ROPUT FINEST NAN
 VG 85 4Y VVG+V 70290024
 205 290 17350 3.9 684 3.3 564
 3-04 365 28650 3.7 1054 3.1 890

ROPUT FARM HEUVELTON, NY

Lot 30 Holstein – Flickstead Jett 2172 barn# 2172 reg# 3143864772

BORN 1/2/2018
Milking 115# Fresh 3/2/22

S-S-I MONTROSS JETT-ET
 GTPI +2105 3123885976
 PTA +1170M +28F +37P 99% 4/2022
 PTA +189NM -0.06%F 0.00%P 52%US
 PTA -1.8PL 3.10SCS -3.8DPR 2.1%DCE
 PTA +0.04T +1.13UDC -1.57FLC 99%R 4/2022

BACON-HILL MONTROSS-ET 71703339
 GTPI + 2371
 PTA +0.67T +1.49UDC +0.09FLC 99%R 4/2022

S-S-I SUPRSIRE MIRI 8679-ET EX-90
 2-00 3 365 39810 3.5 1402 3.1 1234

MORNINGVIEW MCC KINGBOY-ET • 99%
 GTPI + 2337 UP? EX-92 EEVE 72044077
 PTA +1.95T +1.59UDC +.29FLC 99%R 12/2021

FLICKSTEAD KINGBOY 1986
 GP82 2Y +V+G+ 3130088156
 1-11 322 27390 3.5 956 2.9 806

FAIR MEADOW FARM HEUVELTON, NY

Lot 31 Holstein – Flickstead Clete Jeti barn# 926 reg# 3207552689

BORN 12/1/2019
Bred 8/19/2021 to Sully Hart Meridian-ET 69951907

LEANINGHOUSE CLETE-ET 99%
 GTPI + 2676 3140985990
 PTA +1343M +84F +41P 99% 4/2022
 PTA +780NM +0.11%F 0.00%P 78%US
 PTA +3.3PL 2.88SCS +1.1DPR 1.7%DCE
 PTA -0.29T +0.75UDC -1.02FLC 99%R 4/2022

S-S-I 1STCLASS FLAGSHIP-ET 99% 3127943686
 GTPI +2495
 PTA -0.46T +1.32UDC +-1.32FLC 99%R 4/2022

LEANINGHOUSE KNGBY 21324-ET

S-S-I MONTROSS JETT-ET
 GTPI +2105 3123885976
 PTA +1170M +28F +37P 99% 4/2022

ROPUT FARM HEUVELTON, NY

FLICKSTEAD JETT 2172 SELLS LOT 30

3D: FLICKSTEAD MOGUL 1802 VG85 6Y VV++V
 1-11 320 26270 3.7 982 3.0 791
 2-11 357 28200 3.8 1073 3.2 911
 4-01 326 29430 4.1 1193 3.1 921



4th Dam Lot 32
 ELLBANK CHERRY COKE-RED-ET
 EX-92 5Y EEEVE
 6th Gen EX, VG

• Lot 32
 3rd Dam: Midas-Touch Chry Pie-Red-ET EX94
 [2 EX Maternal Sisters]
 Midas-Touch Chry Pie-RED-ET (EX-91)
 • 1st 4Y/Res. Grand NYS R+W 2014
 Midas-Touch SD Cora-RED-ET (EX-90)
 4th Dam: ELLBANK CHERRY COKE-RED-ET EX-92 5Y EEEVE
 3-11 2 337 29110 4.8 1395 3.5 1022
 2-08 2 317 21610 4.6 994 3.5 763
 4-11 3 241 18010 5.2 931 3.5 625
 5th Dam: FROGMORE RANGER CHERRY-RED
 3E-92 9Y EEEEV 15913906
 4-09 365 29300 4.3 1264 3.2 950
 5th Dam: Frogmore Mark Cherry *RC EX-90 EEVEE
 4-01 289 20240 3.8 764 3.3 668
 5-00 305 19000 4.4 827 3.4 654
 6th Dam: Frogmore Comm Cutie-RED EX-90 VEEE
 6-01 305 25770 3.2 835 3.1 794
 Life 176810 3.5 6688 3.2 5572

Lot 32 Holstein – Fair-Meadow Jor Cha Cha-Red reg# 145245098

BORN 4/16/2019
Milking 58# Fresh 7/6/21

Bred 9/4/21 to Eskdale Mr Aflame-Red 3139120220

CYCLE MCGUCCI JORDY-RED • 99%
 GTPI +1835 EX-92 EEEE 840003013614066
 PTA -763M -17F -32P 99%R 12/2021
 PTA -363NM +.04%F -.03%P 24%US
 PTA +.1PL 2.65SCS -2.8DPR 3.7%DCE
 PTA +2.87T +2.49UDC +.99FLC 98%R 12/2021

VAL-BISSON DOORMAN-ET • 99% 107281711C
 GTPI +2164G CAN EX-90
 PTA +2.44T +1.58UDC +.67FLC 99%R 12/2021

BRYERSQUART GCHIP JAIL-P-ET • RC • PO
 EX-90 3Y EVVVE 71402418
 1-11 3 341 31580 3.9 1233 2.9 925

MR D APPLE DIAMONDBACK • 99%
 GTPI +1873G 840003013721049
 PTA +2.44T +1.95UDC +1.43FLC 99%R 12/2021

MIDAS-TOUCH CHEECH-RED-TW
 EX92 4Y EEVEE 3141135001

MIDAS-TOUCH CLEAVAGE-RED-ET
 3126636845
 1-11 365 24380 4.3 1037 3.2 770
 3-01 290 22240 3.8 849 2.8 625

FAIR MEADOW FARM HEUVELTON, NY

VG85 2Y VVVV+
 2-02 255 13382 4.2 560 3.1 419 inc.

Lot 33 Holstein – Fair-Meadow Jordy Ivy-Red barn#2		reg# 145047300
BORN 9/4/2019	CYCLE MCGUCCI JORDY-RED • 99% GTPI +1835 EX-92 EEEE 840003013614066 PTA -763M -17F -32P 99%R 12/2021 PTA -363NM +.04%F -.03%P 24%US PTA +.1PL 2.65SCS -2.8DPR 3.7%DCE PTA +2.87T +2.49UDC +.99FLC 98%R 12/2021	VAL-BISSON DOORMAN-ET • 99% 107281711C GTPI +2164G CAN EX-90 PTA +2.44T +1.58UDC +.67FLC 99%R 12/2021 BRYERSQUART GCHIP JAIL-P-ET • RC • PO EX-90 3Y EVVVE 71402418 1-11 3 341 31580 3.9 1233 2.9 925
Milking 71# Fresh 3/2/22		
	BEAVER-FLATS RBRST INEZ-RED 72085423	LOOKOUT P REDBURST-RED-ET GTPI +2150G 106030980C PTA +1.35T +1.26UDC +.90FLC 99%R 12/2021
FAIR MEADOW FARM HEUVELTON, NY		BLUE-GENE DEB INDY-RED EX90 4Y EEEVV 66962013 3-01 305 22360 4.5 1013 3.2 715 4-05 305 28220 3.6 1011 3.1 879

Lot 34 Holstein – Charm - eligible to reg.		reg# 144222977
BORN 6/8/2019	MR D APPLE DIAMONDBACK • 99% GTPI +1873G 840003013721049 PTA -400M -25F -1P 99%R 12/2021 PTA -274NM -.03%F +.04%P 65%US PTA +.0PL 3.12SCS -3.0DPR 2.9%DCE PTA +2.44T +1.95UDC +1.43FLC 99%R 12/2021	VAL-BISSON DOORMAN-ET • 99% 107281711C GTPI +2164G CAN EX-90 PTA +2.44T +1.58UDC +.67FLC 99%R 12/2021 MS DELICIOUS APPLE-RED-ET 139236776 2E-94 EEEEE 7-02 365 46510 4.0 1844 3.1 1424 LIFE 1732 177970 3.9 6948 3.2 5632
Milking 52# Fresh 8/7/21 Bred 10/19/21 to Trent-Way-JS Rompen-Red-ET 3200914543		
	FAIR-MEADOW COWLIC-RED 142989142	STANTONS ALTARIC-RED-ET GTPI + 1917 9605778 PTA +0.66T -0.44UDC +0.16FLC 98%R 4/2022
FAIR MEADOW FARM HEUVELTON, NY		FAIR-MEADOW RAMP CARLY-RED F74 5Y F+PP+ 139985531

Lot 35 Holstein – Honey - Grade barn# 1585		
BORN 7/4/2018	JOSEY-LLC RVAL SUN DADDY-ET GTPI +2018G 72353663 PTA -486M -37F -15P 98%R 4/2022 PTA +34NM -.07%F +.00%P 100%US PTA +4.0PL 2.71SCS +3.7DPR 2.1%DCE PTA +0.15T +0.85UDC +0.68FLC 92%R 4/2022	STANTONS MAIN EVENT 11596146C GTPI +2274G PTA +0.69T +1.09UDC +0.64FLC 98%R 4/2022 DYMENTHOLM SUNVIEW SASSY-ET VG-85 2-03 305 26680 3.9 1031 3.2 844
Sells Fresh		
2-10 268 13691 4.2 571 3.3 448		
	INFO NOT AVAILABLE	
ROPUT FARM HEUVELTON, NY		

Lot 36 Jersey – Gold Top Axis Nada barn# GT077		reg # 173938375
BORN 5/7/2019	SUGAR GROVE VALENTINO AXIS CDCB GPTA 4/2022 67072875 2851 Dtrs 411 Herds 96% US 99%R +1324M -0.26% +4F 99%R -0.06% +35P +171CM\$ +172NM\$ +1.8PL +1.2LIV -5.3DPR -5.6CCR 2.88SCS AJCA 4/2022 GPTAT 99%R +0.9 GJUI +4.3 GJPI +22	ALL LYNNS LOUIE VALENTINO-ET 116279413 99%R 291M -0.10% -7F 19%ILE 99%R -0.03% 4P 103CM\$ 105NM\$ 12/2021 SUGAR GROVE RESTORE ADDIE-ET VG-87 THREE VALLEYS COUNTRY MILES-ET 115089482 99%R -116M 0.12% 19F 10%ILE 99%R 0.02% 0P OCM\$ -6NM\$
Milking 44# Fresh 8/10/21 Bred 9/25/21 to Golden Dominate-ET CAN12344082		
2-02 220 9937 5.2 519 3.8 375 inc.		
	GOLD TOP MILES ISA 119094842	GOLD TOP TBONE AWALI 117674967
PUTMAN FARM HEUVELTON, NY		

Lot 37 Jersey – Gold Top Chrome EID barn# GT078		reg# 173938384
BORN 6/5/2019	RIVER VALLEY CECE CHROME-ET CDCB GPTA 12/2021 A2A2 JE8403012423929 11786DAUS 1244HRDS 45%RIP 99%R 491M 0.04% 32F 68%ILE 99%R -0.01% 16P 359CM\$ 355NM\$ 344FM\$ 2.4PL -2.1LIV 0.2DPR 0.9CCR 1.0HCR 2.83SCS AJCA 12/01/2021 5323DAUS GPTAT 99%R 2.1 GJUI 15.6 GJPI 99%R 83	SCHULTZ LEGAL CRITIC-P 117217618 99%R -85M 0.05% 7F 48%ILE 99%R 0.03% 4P 238CM\$ 232NM\$ 12/2021 LYON CELEBRITY CECE-ET 117046049 91% 4-03 271 3 22660 4.4 999 3.6 823 ALL LYNNS LOUIE VALENTINO-ET 116279413 99%R 291M -0.10% -7F 19%ILE 99%R -0.03% 4P 103CM\$ 105NM\$ 12/2021
Milking 46# Fresh 9/15/21 Bred 12/23/21 to SV Jade Hired Gun-ET 115093063		
2-02 184 8604 5.4 466 3.8 327 inc.		
	GOLD TOP VALENTINO ABUJA 118609210	GOLD TOP TBONE AWALI 117674967
PUTMAN FARM HEUVELTON, NY		

Lot 38 Jersey – Gold Top Valentino Sudan barn# GT075		reg# 173581939
BORN 8/21/2018	ALL LYNNS LOUIE VALENTINO-ET CDCB GPTA 4/2022 116279413 22723 Dtrs 2526 Herds 63% US 99%R 299M -0.09% -6 99%R -0.03% 4P 74CM\$ 75NM\$ 4/2022 +2.5PL +3.4LIV -2.0DPR -2.7CCR 2.95SCS 4/22 GPTAT 99%R +1.00 GJUI +6.6 GJPI +9	BHF-SSF PARADE LOUIE-ET 99%R 300M -0.19% -26F 99%R -0.03% 5P -311CM\$ -305NM\$ 4/2022 D&E PARAMOUNT VIOLET EX-90% 5-02 305 3 27600 4.2 1167 3.5 953 GRIFFENS GOVERNOR-ET 115087248 99%R -1090M 0.11% -31F 1%ILE 99%R 0.01% -38P -486CM\$ -480NM\$ 12/2021
Milking 43# Fresh 5/20/21 Bred 9/25/21 to Golden Dominate-ET CAN12344082		
3-01 302 14488 4.6 661 3.6 528 inc.		
	GOLD TOP GOVERNOR FAHAHEEL 118745183	THREE LEDGES LOGANS JUFFAIR 116686253
PUTMAN FARM HEUVELTON, NY		

Lot 39 Jersey – Gold Top Chrome Ashuora barn# GT079		reg# 173938393
BORN 8/3/2019	RIVER VALLEY CECE CHROME-ET CDCB GPTA 12/2021 A2A2 JE8403012423929 11786DAUS 1244HRDS 45%RIP 99%R 491M 0.04% 32F 68%ILE 99%R -0.01% 16P 359CM\$ 355NM\$ 344FM\$ 2.4PL -2.1LIV 0.2DPR 0.9CCR 1.0HCR 2.83SCS AJCA 12/01/2021 5323DAUS GPTAT 99%R 2.1 GJUI 15.6 GJPI 99%R 83	SCHULTZ LEGAL CRITIC-P 117217618 99%R -85M 0.05% 7F 48%ILE 99%R 0.03% 4P 238CM\$ 232NM\$ 12/2021 LYON CELEBRITY CECE-ET 117046049 91% 4-03 271 3 22660 4.4 999 3.6 823s BUTTERCREST GALVANIZE 11727551 99%R +342M -0.06% 3F 99%R 0.01% +14P +69CM\$ +69NM\$
Milking 39# Fresh 10/8/21 Bred 2/1/22 to SV Jade Hired Gun-ET 115093063		
2-04 161 6429 5.5 355 4.0 256 inc.		
	GOLD TOP GALVANIZE SABAH 119932979	LAVACK FARMS GRACE RENEGADE 117561436
PUTMAN FARM HEUVELTON, NY		

Lot 40 Holstein – Kevetta Artisan Britlee barn# 431		reg# 3210402518
BORN 7/10/2020	LUCK-E ARTISAN-RED-ET • 99% GTPI +2384G 840003141305472 PTA -53M +58F +12P 83%R 12/2021 PTA +302NM +.21%F +.05%P100%US PTA +1.5PL 3.05SCS -.3DPR 2.2%DCE PTA +1.85T +1.17UDC +.93FLC 81%R 12/2021	LUCK-E ARTISAN-RED-ETENDCO APPRENTICE-EQ *RC 840003129037908 GTPI +2559G PTA +1374M +43F +38P 99%R 12/2021 LUCK-E MCGUCCI AFRO-RED-ET 2E-94 EEEEE 73278355 4-07 365 36630 5.6 2055. 3.5 1273
Potential 7th Gen EX		
Bred 11/27/21 to Sexed Mr Affection Analyst-Red-ET 3136496608 -- <i>Ultrasound Female</i>		
	KEVETTA HIGH OCTANE BRILEE EX91 3Y EEEVE 3140684834 3-03 238 24410 3.9 940 3.1 759 - 5D: Oakfield Storm Bailey EX92 6D: Bubbling-Brook J Quiet EX91 7D: Bubbling-Brook J Ouch VG87	STANTONS HIGH OCTANE-ET • 99%. 11696704C GTPI +2153G EX-92 EEEV GM PTA +2.43T +2.18UDC +.57FLC 98%R 12/2021
3D: Oakfield Minis Bristol-ET EX94 4D: Oakfield Outside Brynn EX92		KEVETTA GOLD CHIP BRIANA 2E-93 6Y EEEEE 60017660
KEVETTA FARM DANSVILLE, NY		



2nd Dam Lot 41
SAVAGE-LEIGH EXPLOSION-ET
3E-94 10Y EEEEE



4th Dam Lot 41
KRULL BROKER ELEGANCE 3E-96 GMD DOM
• HM All-Amer Aged 1999,2000
• HM All-Canadian Mature Cow 1999



Dam to Jersey Embryo carried by Lot 41
HER-MAN BARNABAS DULCE-ET VG-86%
1-11 305 17858 4.1 725 3.7 655 / 4-00 301 24020 4.1 989 3.6 872
Son at St. Jacobs: Kevetta Chrome Dexter



4th Dam Lot 41
HURONIA CENTURION VERONICA
EX-97
• Supreme Champion WDE 2005 + 2006
• All-American Aged Cow 2008
• Canadian Jersey Cow of Year 2011



3rd Dam Lot 41
BUDJON-JK ENCORE EXPOSE-ET
EX95

• Lot 41 •

3rd Dam: Budjon-JK Encore Expose-ET
EX95

4th Dam: Krull Broker Elegance (3E-96 EEEEE GMD DOM)
8-07 2 365 35240 4.4 1550 3.0 1069
Life 2356 183710 3.7 6878 3.2 5919
• 3x All-American Nominee

5th Dam: Krull Starbuck Excellency
EX-90 EEEEV GMD DOM
3-03 365 27141 3.5 937 3.4 930

6th Dam: EX-90 VEEE DOM LIFE 1733 109780 3.7 4077 3.3 3605
7th Dam: 2E-92 EEEE GMD DOM LIFE 3026 201440 3.5 7105 3.2 4932
8th Dam: 4E-92 GMD LIFE 179790 3.6 6436 3.4 5573



2nd Dam to Female Embryo Lot 41
Ratliff Action Dazzle-ET EX-93%
2-08 305 20000 4.1 811 3.8 756
• Reserve All-American Sr 2Y 2012
• 1st Premier Perf Cow All-American 2012

Female Embryo carried by Lot 41 [Pot 11th Gen EX, VG]

3rd Dam: Arethusa Primetime Deja Vu EX-95%
6-10 305 19060 6.4 1220 4.2 798
• Dam of 13 EX, 7 VG daughters to date
• 4th Life Cheese Cow, WDE 2014
• Grand Champion, KS State Fair 2011
• Nom ABA All-American Sr 2Y 2008 • 3rd Sr 2Y All-American 2008
4th Dam: Huronia Centurion Veronica EX-97
6-08 365 24442 5.6 1380 3.9 966
5th Dam: Genesis Renaissance Vivianne VG-87-CAN
6th Dam: Genesis Juno Virginia (4E-91 Can)
Life 7 lact 107730 4.7 5062 3.9 4210
7th Dam: Swissbell F Veronica SUP EX 1
Life 3612 133058 4.3 5760 4.0 5293
8th Dam: Swissbell Ell Virginia EX-90
9th Dam: Swissbell Virginia SUP EX-90 Life 5006 149770 5.8 8670
10th Dam: Belmont Jester Virginia (SUP EX)

Lot 41 Holstein – Kevetta Artisan Elsa

barn# 432

reg# 3210402519

BORN 8/11/2020

Carrying Female embryo
[Pot 11th Gen EX, VG]

sire: Guimo Joel-ET

x

dam: Her-Man Barnabas Dulce EX94
4-00 301 24020 4.1 989 3.6 872

KEVETTA FARM
DANSVILLE, NY

LUCK-E ARTISAN-RED-ET • 99%

GTPI +2384G 840003141305472
PTA -53M +58F +12P 83%R 12/2021
PTA +302NM +.21%F +.05%P100%US
PTA +1.5PL 3.05SCS -.3DPR 2.2%DCE
PTA +1.85T +1.17UDC +.93FLC 81%R 12/2021

LAPRIDGE GLDCHP ELEGANCE-ET

VG87 5Y EVVVV 143660033
4-06 297 13080 5.5 721 3.1 408

LUCK-E ARTISAN-RED-ETENDCO APPRENTICE-EQ *RC

840003129037908
GTPI +2559G
PTA +1374M +43F +38P 99%R 12/2021
LUCK-E MCGUCCI AFRO-RED-ET
2E-94 EEEEE 73278355
4-07 365 36630 5.6 2055.3.5 1273

MR CHASSITY GOLD CHIP-ET 140145553
GTPI +1760G EX-95 EEVE
PTA +1.54T +1.11UDC +1.09FLC 99%R 12/2021

SAVAGE-LEIGH EXPLOSION-ET
3E-94 10Y EEEEE 61604093
2-02 206 11150 3.8 425 3.1 345
3-07 326 28780 3.6 1038 3.0 865
7-07 314 22550 3.3 745 3.1 699
9-10 220 17720 3.4 608 2.9 520

Lot 42 Holstein – Woodmansees Ashk Marin

barn# 246

reg# 3144028274

BORN 9/15/2017

DRY Due 5/5/22 to
Beef bull

VG85 4Y VV+++

2-03 356 24460 4.9 1188 3.1 768
3-04 365 30800 5.0 1550 3.0 935

CLARK WOODMANSEE
PRESTON, CT

MS ATLEES SHT AFTERSHOCK-ET

GTPI +1675G EX-92 EEVE 65249839
PTA -451M -22F -31P 99%R 12/2021
PTA -393NM -.02%F -.06%P 34%US
PTA -.6PL 2.94SCS -2.5DPR 4.6%DCE
PTA +1.49T +1.14UDC +.53FLC 99%R 12/2021

WOODMANSEE FVR MARINA-ET

EX90 5Y EEVVE 70890742
1-11 305 20760 4.4 911 3.3 683
3-04 305 26960 4.9 1316 3.0 805
4-09 305 28900 4.5 1294 3.1 897

SPICSTON SHOTTLE-ET 598172BR

GTPI +1894G GM
PTA +.31T -.43UDC -.30FLC 99%R 12/2021

MD-DELIGHT DURHAM ATLEE-ET 131704103
EX-92 4Y EEEEE GMD DOM

3-11 2 305 33700 5.7 1916 3.0 1021
• 3rd NY fat 365 38290 5.5 2091 3.1 1177
• 2nd NY fat All-American Sr 3Y 2005

CRACKHOLM FEVER-ET 103631566C
GTPI +1975G CAN EX 93
PTA +.60T -.09UDC +.04FLC 99%R 12/2021

MA-TOM-BA DURHAM MANDY-ET
VG88 5Y EEVVV 62316466
3-08 305 29450 5.2 1531 3.1 911
5-02 242 20500 5.5 1121 3.1 640

Lot 43 Holstein – Woodmansees Blaise Marie

barn#468

reg# 3207027819

BORN 12/18/2019

Due 4/15/22 to
Woodmansee Jacoby Brandon
3127012220

CLARK WOODMANSEE
PRESTON, CT

3D: MA-TOM-BA DURHAM MANDY-ET. VG88

MR GOLD CHIP BLAISE

PTPI +1792 840003134690793
PTA -308M -15F -25P 37%R 12/2021
PTA -.9PL 2.86SCS -2.0DPR 2.9%DCE
PTA +1.66T +1.08UDC +1.02FLC 40%R 12/2021

WOODMANSEE ASHK MARIN

VG85 4Y VV+++ 3144028274
2-03 356 24460 4.9 1188 3.1 768
3-04 365 30800 5.0 1550 3.0 935

MR CHASSITY GOLD CHIP-ET 140145553

GTPI +1760G EX-95 EEVE
PTA +1.54T +1.11UDC +1.09FLC 99%R 12/2021

MS ASHOCK BLISS
VG-87 VVE+V 840003126700963
2-01 305 24860 3.8 944 3.2 785

MS ATLEES SHT AFTERSHOCK-ET
GTPI +1675G EX-92 EEVE 65249839
PTA +1.49T +1.14UDC +.53FLC 99%R 12/2021

WOODMANSEES FVR MARINA-ET
EX90 5Y EEVVE 70890742
1-11 305 20760 4.4 911 3.3 683
3-04 305 26960 4.9 1316 3.0 805
4-09 305 28900 4.5 1294 3.1 897



3rd Dam Lots 44,46 | 4th Dam Lot 45
HAZELS GODWYN HELEN-ET EX-94



4th Dam Lots 44,46 | 5th Dam Lot 45
QUALITY-RIDGE STORMI HAZEL 2E-96 EEEEE
▪ Nom All-American 7 consecutive yearS



3rd Dam Lot 46
HAZELS GLDWN HATTY-ET EX-96
▪ Maternal Sisters

[EX-95 CAN 95-MS] Quality-Ridge Champ Hope
5-11 353 41321 4.0 1673 3.0 1259
▪ All-West Mature Cow 2011
[EX-95] HAZELS GLDWN HANNAH-ET
[EX-94] HAZELS ATWOOD HONOR-ET
4-06 365 35410 5.0 1788 3.2 1131
2-11 365 26900 5.3 1271 3.3 785



3rd Dam Lot 47
ST. JACOB GOLDWYN HALEY-ET
EX-92

HAZEL SHOW WINNINGS [4th, 5th Dam Lots 44-46]
▪ 2nd 125,000 lb Cow WDE 2011
▪ 1st 125,000 lb Cow NY Spring Show 2011
▪ 1st East Fall Nat'l Aged Cow
Res. Grand Champ 2009
▪ 1st 5Y WDE 2008 ▪ HM All-American 4Y 2007
▪ Un. All-American Jr 3Y 2006
▪ 1st Jr 3Y WDE + Int. Champ 2006 HM All-American Jr 2Y 2005

- Lot 47
4th Dam: DUBEAU DUNDEE HEZBOLLAH
EX-92 4Y EEEEE
4-03 2 365 42050 4.4 1859 3.1 1299
▪ Dam of St-Jacobs Destry Heztry *RC
▪ Reserve All-American 4Y 2011
5th Dam: Dubeau Lyne La Trent Huit B
(Can EX-90 6*)
Life 5 lact 145113 4.4 6404 3.6 5185
6th Dam: DUBEAU JY ANTOINETTE
(Can VG-87)

Lot 44 Holstein – Woodmansee Tadoo Helen barn# 478

reg# 3207027829

BORN 1/29/2020

Due 4/20/22 to
Avant-Garde-I Kd Summerfest-ET
CAN13114881

DUCKETT CRUSH TATOO-ET • 99%
GTPI +2037 840 3123886035
PTA -621M -38F -3P 99%R 12/2021
PTA -56NM -.02 +.06%P 63%US
PTA +2.5PL 2.70SCS -1.8DPR 2.0%DCE
PTA +2.95T +2.40UDC +.97FLC 98%R 12/2021

MAVERICK CRUSH • 99% 12042760C
GTPI +2039G
PTA +2.44T +1.53UDC +1.31FLC 99%R 12/2021
DUCKETT G CHIP TOKYO-ET
EX-93 72366991

WOODMANSEES MCCUT HELENA
VG88 3Y VE+VV 3134690711
2-00 306 20560 4.9 1007 3.1 638
2-11 271 24370 4.9 1195 3.1 752
3-10 269 27440 5.2 1422 3.2 887
4-09 305 31000 4.1 1277 3.1 968

DE-SU BKM MCCUTCHEN 1174-ET • 99% 69990138
GTPI +2217G EX-93 EEEE GM
PTA +2.18T +1.39UDC +.98FLC 99%R 12/2021

HEZ UNO HELENE-ETS
EX 92 5Y VEEVE 142416323
2-00 305 22250 4.9 1081 3.1 679
3-01 276 25170 4.9 1229 3.1 778
4-00 305 27020 4.8 1286 3.2 867
5-03 305 27400 4.8 1308 3.0 834
6-05 289 24610 4.9 1199 3.2 788
7-05 305 24730 4.7 1166 3.2 800

CLARK WOODMANSEE
PRESTON, CT

Lot 45 Holstein – Woodmansees Dmpsy Helena barn# 494

reg# 3207027845

BORN 3/17/2020

Due 7/15/22 to
Woodmansee Jacoby Brandon
3127022220

LIRR DREW DEMPSEY 61083609
GTPI +1906G EX-93 EEE+
PTA -745M -5F -5P 99%R 12/2021
PTA -227NM +.09%F +.07%P 20%US
PTA -2.2PL 2.74SCS -1.8DPR 2.5%DCE
PTA +1.64T +1.06UDC +1.04FLC 99%R 12/2021

BRAEDALE GOLDWYN 10705608C
GTPI +1860G GP-84 8Y GM
PTA -704M -7F -12P 99%R 12/2021
FARNEAR-TBR-BH GABRIELLE-ET
VG-88 EEVVV 207658039
3-08 365 31150 3.8 1191 3.1 955
LIFE 1457 112530 3.9 4426 3.1 3503

CLARK WOODMANSEE
PRESTON, CT

WOODMANSEES MNTRY H LENA
EX90 3144028312
3-03 344 33700 3.8 1294 3.5 1186

VIEW-HOME MONTEREY-ET • 99% 69087180
GTPI +2416G
PTA +2.29T +1.97UDC +1.01FLC 99%R 12/2021

WOODMANSEES MCCUT HELENA
VG88 3Y VE+VV 3134690771
2-00 306 20560 4.9 10073.1 638
2-11 271 24370 4.9 1195 3.1 752
4-09 305 31000 4.1 1277 3.1 968

Lot 46 Holstein – Woodmansees Brewer Indeed barn#477

reg# 3207027828

BORN 1/29/2020

Due 5/10/22 to
Woodmansee Jacoby Brandon
3127012220

BLEXYS BREW RC 99%
GTPI +1857G 3133191475
PTA -570M -16F -19P 87%R 4/2022
PTA -66NM +0.02%F +0.00%P. 100%US
PTA -1.0PL 3.00SCS -1.7DPR 2.7%DCE
PTA +2.43T +1.90UDC +1.24FLC 81%R 4/2021

MR D APPLE DIAMONDBACK • 99%
GTPI +1873G 840003013721049
PTA +2.44T +1.95UDC +1.43FLC 99%R 12/2021
ROSIERS BLEXY GOLDWYN

WOODMANSEES GC INDEPENDENCE
3134690738
2-07 274 17730 5.0 889 3.3 591
3-06 266 21190 4.3 915 3.3 692

GEN-COM GOLD CHAIN 99%
GTPI +1707G 3009999534
PTA +0.99T +0.53UDC +1.02FLC 94%R 4/2022

WOODMANSEES ASHOCK HART-ET
EX90 6Y EEEV 3013177438
1-10 279 16960 4.8 810 3.3 553

CLARK WOODMANSEE
PRESTON, CT



2nd Dam Lot 48
WHITTIER-FARMS TAL LISA-ET
2E-94 6Y EEEEE



3rd Dam Lot 48
DYKS KITE LINDA-RED-ET
4E-95 12Y EEEEE

• Lot 48 •

3rd Dam: DYKS KITE LINDA-RED-ET 4E-95 12Y EEEEE
4-01 365 36990 4.2 1562 3.3 1230
Life 2074 180590 4.1 7402 3.4 6112
• 1st Aged Cow, Grand Champ NY Spring R+W Show 2011
4th Dam: Double-G Rubens Lindsay RC (4E-94 EEEEE)
9-09 365 31240 4.5 1415 3.2 1013
Life 138781 4.4 6051 3.4 4745

5th Dam: Crater Broker Lucky (GP-83 CAN)
3-11 312 20351 4.0 816 3.5 721
6th Dam: Crater Lisette Astro (VG-86 CAN)
3-09 365 27456 4.2 1164 3.2 880
Life 108647 4.3 4691 3.2 3496
7th Dam: Crater Sheik Rocky (VG-86 CAN)
5-02 302 16858 4.2 707 3.5 588



2nd Dam Lot 50
ERNEST-ANTHONY JAZ TEMPO-ET 2E-94 7Y EEEEE



3rd Dam Lot 50
ERNEST-ANTHONY TARA EX92



4th Dam Lot 50
ERNEST-ANTHONY TYRA-ET
EX-94

• Lot 50 •
3rd Dam: Ernest-Anthony Tara EX92
4th Dam: ERNEST-ANTHONY TYRA-ET EX-94
5D: C Alanvale Inspiration Tina EX95
6D: Alanvale Puget Anetia VG85

Lot 47 Holstein – Woodmansees Blaise Mayhem barn# 470

reg# 3207027821

BORN 12/31/2019

Sells Fresh

MR GOLD CHIP BLAISE

PTPI +1792 840003134690793
PTA -308M -15F -25P 37%R 12/2021
PTA -.9PL 2.86SCS -2.0DPR 2.9%DCE
PTA +1.66T +1.08UDC +1.02FLC 40%R 12/2021

WOODMANSEES DEMPSEY MAE

VG85 2Y VV++V 3144028246
2-03 196 10550 5.1 542 3.2 341

MR CHASSITY GOLD CHIP-ET 140145553
GTPI +1760G EX-95 EEVE
PTA +1.54T +1.11UDC +1.09FLC 99%R 12/2021
MS ASHOCK BLISS
VG-87 VVE+V 840003126700963
2-01 305 24860 3.8 944 3.2 785

LIRR DREW DEMPSEY 61083609
GTPI +1906G EX-93 EEE+
PTA +1.64T +1.06UDC +1.04FLC 99%R 12/2021

WOODMANSEES ASHOCK MAYDAY
EX90 4Y EEVEV 3012538305
2-01 305 21860 3.7 814 3.0 656
3-04 305 23780 4.4 1052 3.0 719

CLARK WOODMANSEE
PRESTON, CT

Lot 48 Holstein – Woodmansees Jdy Lisbeth-Red barn# 524

reg# 3127012226

BORN 7/13/2020

Due in May to

Jacobs Showtime-RC
CAN111576086

CYCLE MCGUCCI JORDY-RED • 99%

GTPI +1835 EX-92 EEEE 840003013614066
PTA -763M -17F -32P 99%R 12/2021
PTA -363NM +.04%F -.03%P 24%US
PTA +.1PL 2.65SCS -2.8DPR 3.7%DCE
PTA +2.87T +2.49UDC +.99FLC 98%R 12/2021

WOODMANSEES LISBETH-RED-ET

3134690705

VAL-BISSON DOORMAN-ET • 99% 107281711C
GTPI +2164G CAN EX-90
PTA +2.44T +1.58UDC +.67FLC 99%R 12/2021
BRYERSQUART GCHIP JAIL-P-ET • RC • PO
EX-90 3Y EVVVE 71402418
1-11 3 341 31580 3.9 1233 2.9 925

APPLES ABSOLUTE-RED-ET 139358472
GTPI +1526G EX-94 EEVE
PTA -1888M -13F -24P 99%R 12/2021

WHITTIER-FARMS TAL LISA-ET
2E-94 6Y EEEEE 138751683
2-11 305 25840 4.2 1077 3.2 828
4-11 305 30810 5.2 1597 3.2 974
6-00 305 33590 4.6 1555 3.3 1102

CLARK WOODMANSEE
PRESTON, CT

3rd Dam: DYKS KITE LINDA-RED-ET
4E-95 12Y EEEEE
4-01 365 36990 4.2 1562 3.3 1230
Life 2074 180590 4.1 7402 3.4 6112
• Grand Champ [Aged] NY Spring R+W Show 2011

Lot 49 Holstein – Woodmansees Petrov Edana barn# 297

reg# 3144028325

BORN 4/17/2018

DRY Due 4/14/22 to

Duckett Crush Tatoo-ET
3123886038

SCIENTIFIC B DEFIANT-ET • RC

GTPI +1664G VG-87 EVV+ 141123484
PTA +72M -52F -12P 99%R 12/2021
PTA -467NM -.19%F -.05%P 69%US
PTA -1.3PL 3.20SCS -3.0DPR 3.3%DCE
PTA +2.69T +1.73UDC +.97FLC 99%R 12/2021

WOODMANSEES SID EDNA

EX90 3Y EEVEE 3131608604
2-03 309 18540 5.1 935 3.2 590
3-02 299 24620 4.9 1216 3.2 792
4-02 307 26000 5.0 1310 3.2 836

REGANCREST S BRAXTON-ET 61898423
GTPI +1409G EX-95 EEVE
PTA +1.77T +.16UDC +.22FLC 99%R 12/2021
SCIENTIFIC GOLD DIOR RAE-ET • RC
138328405
EX-92 EEEEE DOM
4-02 365 31910 4.7 1495 3.3 1039

PINE-TREE SID-ET 62175895
GTPI +1523G
PTA +1.54T +1.02UDC -.83FLC 99%R 12/2021

BIRKENTREE DH GOLD EFFIE-TW-ET
EX90 4Y VEEVE CAN11512926
2-00 290 19070 5.3 1009 3.3 637
2-10 271 18910 4.9 928 3.3 616
3-10 346 27570 4.4 1209 3.0 832
5-00 323 25280 4.3 1092 3.1 787

CLARK WOODMANSEE
PRESTON, CT

3D:Hendercroft Outside Eve 2E-93
4D:Hendercroft RM Candie 2E-92
5D: Hendercroft C Cousins Camila VG85

Lot 50 Holstein – PO-FOLKS MCCUTCHEN TWYLA barn#2112 reg# 3235688818

BORN 3/17/2021

DE-SU BKM MCCUTCHEN 1174-ET 99%
 GTPI +2217G EX-93 EEEE GM 69990138
 PTA +248M +26F +11P 99%R 12/2021
 PTA +37NM +.06%F +.01%P 40%US
 PTA -.9PL 2.91SCS -2.4DPR 1.8%DCE
 PTA +2.18T +1.39UDC +.98FLC 99%R 12/2021

DE-SU 521 BOOKEM-ET • 99% 66636657
 GTPI +2255G EX-90 EEV GM
 PTA +825M +3F +31P 99%R 12/2021
 SULLY SHOTTLE MAY-TW
 2E91 EEVEE DOM 138218285
 6-07 3 365 39960 3.9 1555 3.3 1302

WALNUTLAWN SOLOMON-ET • 99% 11775998C
 GTPI +1958G
 PTA +2.57T +1.62UDC +.29FLC 99%R 12/2021

ERNEST-ANTHONY JAZ TEMPO-ET
 2E-94 7Y EEEEE 69369366
 2-05 305 23150 4.7 1092 3.2 745
 4-05 360 23810 4.3 1019 3.2 751
 5-07 365 28730 4.2 1200 3.3 958
 6-11 305 23610 4.1 971 3.2 748

OAKFIELD SOLO TINKERBELL-ET
 GP81 2Y G+G++ 3134445212
 2-00 258 11224 3.4 3.0

**HEATHER RICHARDSON
 WARREN, MA**

3rd Dam: Ernest-Anthony Tara EX92
 4th Dam: ERNEST-ANTHONY TYRA-ET EX-94
 5D: C Alanvale Inspiration Tina EX95
 6D: Alanvale Puget Anetia VG85



4th Dam Lot 51
 HARVUE ROY FROSTY
 3E-97 EEEEE GMD
 Life 2285 217250 4.8 10507 3.0 6447
 • All-World + People's Choice 2009

4th Dam: HARVUE ROY FROSTY 3E-97 9Y EEEEE GMD
 6-08 365 40600 5.3 2154 2.9 1170
 Life 2285 217250 4.8 10507 3.0 6447
 • 2x Supreme Champion WDE 2009, 2010
 Grand Champion International Show 2010
 • All-World + People's Choice 2009
 5th Dam: Harvue Sam Heidi (3E-93 EEEEE)
 Life 2480 183870 4.5 8335 3.4 6312
 6th Dam: Harvue Skybuck Harmony (VG-88 EEVVV)
 7th Dam: Harvue Melvin Hallie (VG-86)
 Life 1234 102120 4.2 4270 3.3 3355
 8th Dam: Harvue Bell Harrison (VG-86 GMD DOM)
 Life 3171 264120 3.5 9273 3.1 8221
 9th Dam: Harvue Libido Harrison (VG-87)

Lot 51 Holstein – PENDING barn# 2204 reg#

BORN 3/11/22

RIDGEDALE GCHIP FELON-ET
 3147393101
 PA Calving Ease: 2.4 % 12/21

MR CHASSITY GOLD CHIP-ET 140145553
 GTPI +1760G EX-95 EEVE
 PTA +1.54T +1.11UDC +1.09FLC 99%R 12/2021

RIDGEDALE FOLLY
 5E-96
 7-07 365 32520 4.0 1304 3.3 1057
 LIFE 3378 207010 4.6 9475 3.5 7184

MAVERICK CRUSH • 99% 12042760C
 GTPI +2039G
 PTA +2.44T +1.53UDC +1.31FLC 99%R 12/2021

PO-FOLKS CRUSH FLIRTATIOUS
 GP82 2Y +++++ 3206352307
 2-01 250 11320 3.1 3.1 Inc

**HEATHER RICHARDSON
 WARREN, MA**

3D: DUCKETT-SA BRAXTN FRISCO-ET
 EX94 5Y EEEEE

OAKFIELD BYWAY FANTASY-ET
 EX90 4Y VEEVEE 3139405788
 3-02 251 12065 2.9 3.2

Lot 52 Holstein – Morrill Archangel 3782-Red barn#3782 reg# 3143915639

BORN 9/24/2017

MR ESKDALE ARCHANGEL-RED-ET
 GTPI +2360G 3128590796
 PTA -145M +17F -12P 99%R 4/2022
 PTA -97NM +.08%F -.03%P 90%US
 PTA -1.0PL 3.00SCS -2.5DPR 3.2DCE
 PTA +0.97T +1.72UDC -0.32FLC 94%R 4/2022

TRIPLECROWN SS DESIRED-ET 72285756
 GTPI +2323G
 PTA +1280M +65F +46P 99%R 4/2022
 MS ESKDALE DESTROY ANGEL-ET

Milking 120# Fresh 1/26/22
 SCC 13,000
 2-04 292 19280 3.2 612 2.8 542
 3-03 314 28010 3.4 955 2.8 798

MORRILL ATTITUDE 2672-RED
 VG87 7Y EV++V 172337489
 1-10 323 22310 2.3 517 2.8 627
 2-10 305 27080 2.1 568 2.7 742
 3-10 365 38430 2.1 792 2.6 1011
 5-00 365 35450 2.2 796 2.7 949
 6-03 311 32850 2.3 741 2.5 812
 7-02 305 28010 2.6 740 2.6 724

DAMARTINI ATTITUDE-RED-ET 66770680
 GTPI +1499 EX-90 EEV
 PTA +.07T -0.29UDC -0.18FLC 98%R 4/2022

**MORRILL FARM DAIRY
 PENACOOK, NH**

3D: Morrill SS Cathy 2219-ET EX90
 4D: MORRILL RUDOL CATHERINE 860-EX92
 5D: MORRILL K-VIEW 707-ET EX92

MORRILL LAVOR 2524
 VG85 2Y +V++V 172314884
 1-11 308 21730 3.5 750 2.9 634
 2-11 365 30710 2.9 890 2.9 879
 4-02 365 26330 3.8 1013 3.0 799

6D: SQUIRE-HILL MD CALLA-ET EX92
 7D: RONCON CARLA FACTOR-RED EX93

Lot 53 Holstein – Morrill Bailey 3964 barn# 3964 reg# 3150629989

BORN 6/8/2018

MR DG-TM KING BAILEY-ET • RC • 99%
 GTPI +2360 73508043
 PTA +1139M +50F +24P 99%R 4/2022
 PTA +317NM +.02 -.04%P 50%US
 PTA +1.7PL 2.84SCS -2.4DPR. 2.7DCE
 PTA +1.91T +.89UDC +.64FLC 97%R 12/2021

MORNINGVIEW MCC KINGBOY-ET • 99%
 GTPI +2337 UP? EX-92 EEVE 72044077
 PTA +1.95T +1.59UDC +.29FLC 99%R 12/2021
 CALBRETT SUPERSIRE BARB-ET • RC
 VG-86 VVV+V 11658906
 2-04 365 30490 4.2 1281 3.2 977

Sells Fresh Fresh 3/23/22

1-11 280 16590 4.4 724 3.3 551

MORRILL DEFIANT 3515
 GP83 2Y V+G+V 3138203137

SCIENTIFIC B DEFIANT-ET 141123484
 GTPI +1664G VG-87 EVV+
 PTA +2.69T +1.73UDC +.97FLC 99%R 12/2021

**MORRILL FARM DAIRY
 PENACOOK, NH**

3D: Rodonwa Final Cut Jamie VG87
 4D: Rodonwa DB Jaminia-ET VG87
 5D: Dirigo Lord Lilly Jada-ET EX92

6D: Dirigo Leblanc Joyce-ET EX90
 7D: Caernarvon Clietus Jean-eT EX91
 8D: Beshore Rotate Bupplyn Jody EX91

RODONWA ALEXANDER JAMAICA
 VG88 5Y EEVVV 141189802
 2-03 365 31080 3.5 1085 3.0 947
 3-05 305 34930 3.4 1172 2.9 1013
 4-04 324 29630 3.4 1022 3.0 892

Lot 54 Holstein – Morrill Bailey 4068 barn# 4068 reg# 3200368707

BORN 4/10/2019

MR DG-TM KING BAILEY-ET • RC • 99%
 GTPI +2360 73508043
 PTA +1139M +50F +24P 99%R 4/2022
 PTA +317NM +.02 -.04%P 50%US
 PTA +1.7PL 2.84SCS -2.4DPR. 2.7DCE
 PTA +1.91T +.89UDC +.64FLC 97%R 12/2021

MORNINGVIEW MCC KINGBOY-ET • 99%
 GTPI +2337 UP? EX-92 EEVE 72044077
 PTA +1.95T +1.59UDC +.29FLC 99%R 12/2021
 CALBRETT SUPERSIRE BARB-ET • RC
 VG-86 VVV+V 11658906
 2-04 365 30490 4.2 1281 3.2 977

Milking 86# Fresh 12/20/21
 SCC 13,000
Bred 3/18/22 to
 Riverdown Unstopabull
 Can11801450

MORRILL O KALIF 3387-RED
 3131303458
 1-11 26080 3.3 860 3.1 803

**MORRILL FARM DAIRY
 PENACOOK, NH**

3D: Morrill SR Scarlett-Red-ET EX94
 4D: Morrill Rmrk Scarlet-Red-ET EX94
 5D: SFL Concord S Zesty-Red-ET VG86
 6D: SFL Enhancer Shana-Red-ET VG89

GS ALLIANCE O KALIF-RED-ET
 GTPI +1903G. 139236776 120100409625CHE
 PTA +.39T +.37UDC -.93FLC 96%R 12/2020

MORRILL A SCARLITE-RED-ET
 2E-91 8Y EEVEE 170088932
 2-04 333 24620 3.4 835 2.9 715
 3-05 359 25340 3.5 892 2.9 735
 4-07 365 32320 3.0 969 2.9 935

Lot 55 Holstein – Morrill Cheers 4190 barn# 4190 reg# 3209609331

BORN 1/21/2020

MILKSOURCE CHEERS-ET 8403132912604 MR SUNROSE SATURN 142925043
 GTPI +2213G GTPI + 2027
 PTA +107M. +2F. +7P. 80%R 12/20 PTA +2.71T +2.84UDC +.82FLC 94%R 12/2021
 PTA +107NM BRACKLEYFARM CHELIOS CHEERIO
 PTA +1.4PL 2.95SCS -1.3DPR 3.0%DCE 2E-96 6Y EEEEE
 PTA +2.10T +2.33UDC +1.48FLC 79%R 12/2021 5-10 365 40070 4.8 1921 3.2 1275
 ALL-AMERICAN 4Y 2015

MORRILL JOLLYRANCHER 3286 WEST PORT JOLLYRANCHER-RED-ET
 GP82 5Y +VGG+ 3128381076 GTPI +1868G 9927703C
 2-02 365 23940 4.2 1013 3.4 808 PTA -596M -22F -12P 93%R 12/2021
 3-06 343 23970 4.6 1095 3.4 824
 4-07 204 17630 4.0 697 3.0 531

MORRILL FARM DAIRY
PENACOOK, NH

3D: MORRILL SOUTHERN BELL 2508 EX91
 4D: MORRILL A TACOBELL-RED-ET EX92
 5D: MORRILL BUBA CLARABELL-RED EX91
 6D: MORRILL RANGER ANABELLE-RED VG88

Lot 56 Holstein – Goode-HL Salvatore Anne barn# 971 reg# 3215759680

BORN 3/27/2020

MR SALVATORE-ET • RC COGENT SUPERSHOT 755898903NLD
 GTPI +2591G 840003129037884 GTPI +24314G GM
 PTA +1529M +38F +30P 99%R 12/2021 PTA +1584M +22F +48P 99%R 12/2021
 PTA +553NM -.07%F -.06%P 51%US SNOWBIZ SYMPATICO SOFIA-RED-ET
 PTA +5.6PL 2.65SCS -.1DPR 2.1%DCE VG-85 VV++V 108502624C
 PTA +1.72T +1.24UDC +1.41FLC 98%R 12/2021 2-04 305 25750 4.0 1028 3.0 764

BUR-LE-ACRES AWES ANNIE LUCK-E AWESOME-RED
 GP83 3Y +V+++ 144297524 GTPI +1415G 72186769
 2-06 363 21770 3.3 723 2.7 593 PTA +2.03T +2.78UDC +.75FLC 99%R 12/2021

MORRILL FARM DAIRY
PENACOOK, NH

3D: MC-ROCKY HILL KITE RORY VG88
 4D: Tiadaghton Durham Roxane VG88

Lot 56 - 1/2 PENDING

BORN 3/21/2022

SIRE: APRDAY-F ARBITRATION-RED-ET
 3141918731
SPRING CALF 2022

MC-ROCKYHILL TALENT REAGAN
 VG88 5Y EEEVV 61734300
 3-04 305 26720 4.0 1064 3.1 827
 4-05 297 25980 4.0 1034 3.0 780
 5-05 302 26510 4.0 1061 3.1 819

Lot 57 Holstein – Silver-Spoon Furious Zinia barn#1832 reg# 3149693926

BORN 8/17/2018

LARS-ACRES GOLDCHIP FURIOUS MR CHASSITY GOLD CHIP-ET 140145553
 GTPI + 2015G EX-92 EEEV 70053925 GTPI +1760G EX-95 EEVE
 PTA -239M +0F -16P 98%R 12/2020 UPDATE? PTA +1.54T +1.11UDC +1.09FLC 99%R 12/2021

Sells Fresh

2-05 365 30690 3.6 1092 3.0 928

LARS-ACRES FELICE FIESTA-ET
 VG-89 EE+EV DOM 65503832
 5-06 3 365 40170 4.3 1741 3.3 1339
 LIFE 1588 140830 4.2 5963 3.4 4800

SILVER-SPOON FORK ZINATA DE-SU FORK-ET
 VG85 4Y VVV++ 73536686 GTPI +1952G EX-92 EVEE 64700342
 2-04 270 20370 3.7 745 3.1 630 PTA +505M +27F +11P 99%R 12/2020
 3-03 361 32930 3.6 1187 3.0 977

SILVER-SPOON DAIRY
GARRATTSVILLE, NY

SILVER-SPOON AIRRAID ZEAL
 VG85 2Y ++++V 69300530
 2-03 290 21240 3.8 802 3.0 636
 3-03 342 26750 3.6 975 2.9 789

Lot 58 Holstein – Silver-Spoon Arist Lily-Red barn#1929 reg# 3203804491

BORN 8/22/2019

LUCK-E ARISTOCRAT-RED 99% MR LEANINGHOUSE AMMO-P-ET • PC • 99%
 GTPI + 1922G 3141305454 GTPI +1982G 74146951
 PTA -746M +12F 19P 95%R 4/2022 PTA +353M +2F +0P 98%R 12/2020

Milking Fresh 12/5/21 - *Just Scored VG-85* -

Bred 3/29/22 to LUCK-E MCGUCCI AFRO-RED-ET • 99%
 Eskdale Mr Aflame-Red-ET 3139120220 EX-93 EEEEE 73278355
 2-10 2 365 29200 6.0 1765 3.6 1061

SILVER-SPOON ABE LAKITA-RED SILVER-SPOON ABE-RED-TW
 3135874648 PTPI +1724 73536696
 SOLD DAIRY PTA -.41T -.25UDC +.51FLC 45%R 12/2020

SILVER-SPOON DAIRY
GARRATTSVILLE, NY

3D: SILVER-SPOON COLT LACI-RED VG86
 4D: Silver-Spoon Licorice-Red EX90

SILVER-SPOON LATISHA-RED
 GP82 4Y +VG++ 73536701
 2-00 276 21750 4.1 897 3.0 663
 2-11 322 29150 4.1 1187 3.2 927

Lot 59 Holstein – Silver-Spoon Aris Libby-Red barn# 1937 reg# 3203804499

BORN 9/19/2019

LUCK-E ARISTOCRAT-RED 99% MR LEANINGHOUSE AMMO-P-ET • PC • 99%
 GTPI + 1922G 3141305454 GTPI +1982G 74146951
 PTA -746M +12F 19P 95%R 4/2022 PTA +353M +2F +0P 98%R 12/2020

Fresh 2/4/22 LUCK-E MCGUCCI AFRO-RED-ET • 99%
 EX-93 EEEEE 73278355
 2-10 2 365 29200 6.0 1765 3.6 1061

SILVER-SPOON ADD LIBB-RED MR ANSLY ADDICTION-P-RED-ET PC
 3141919932 GTPI +2016G EX-90 VEVE 72128091
 PTA -1859M -10F -18P 99%R 12/2021

SILVER-SPOON DAIRY
GARRATTSVILLE, NY

3D: SILVER-SPOON COLT LACI-RED VG86
 4D: Silver-Spoon Licorice-Red EX90

SILVER-SPOON VALEN LIZ-RED
 GP80 3Y ++++G+ 72548689
 2-02 298 18710 4.7 873 3.5 647
 3-02 287 27280 4.1 1109 3.2 885

Lot 60 Holstein – Silver-Spoon Brigade Marz barn#2011 reg# 3214620331

BORN 3/23/2020

BRENLAND BRIGADE OCONNORS CLASSIC 99%
 GTPI + 2042 12074921C GTPI + 2242 12111803
 PTA -121M +6F +6P 93%R 4/2022 PTA +2.18T +2.11UDC +0.49FLC 95%R 4/2022

Fresh 3/14/22 WALNUTLAWN DOORMAN BREANNA

SILVER-SPOON DYN0 MERYL SILVER-SPOON DYN0-RED-ET
 GP81 2Y ++FG+ 3149693899 PTPI +2138 840003128780850
 PTA +1.04T +1.11UDC +.36FLC 46%R 12/2020

SILVER-SPOON DAIRY
GARRATTSVILLE, NY

3D: SILVER-SPOON FAVRE MARLANA VG87
 4D: Silver-Spoon Exp Maritza-ET VG87
 5D: Silver-Spoon roy Maggy EX91
 6D: Silver-Spoon Progress marge VG86
 7D: Silver-Spoon Dark Maple VG85

SILVER-SPOON DIGGER MERRY
 GP81 3Y +++G+ 3128780863
 2-00 305 23000 3.5 802 3.0 676



2nd Dam Lot 61
 EK-STJ BRILLIANT-RED-ET
 2E-94
 LIFE 2098 19920 3.6 7191 3.0 5885

Lot 61
 3rd Dam: RAINYRIDGE TALENT BARBARA 3-00 356 21680 4.3
 932 3.4 747
 EX-95 EEEEE
 3-04 2 365 34465 3.6 1257 3.1 1068 LIFE 1266 104815 3.9 4064
 3.1 3259 • H.M. ALL-AMERICAN 6Y+ 2011
 • All-American 5Y 2010
 4th Dam: RF Outside Breeze-ET 2E-95 EEEEE 8-00 365 37970
 3.9 1484 3.4 1298
 Life 165379 4.6 7460 3.6 5973
 • Grand Ch 2011 S Spring Nat'l 125,000 lb
 5th Dam: Rayverley Briana Milan-ET (2E-CAN) 6-03 365 27075
 3.4 928 3.2 862
 6th Dam: Rainyridge Tony Beauty (EX-5E-CAN 9*) 10-05 365
 29081 3.5 1005 3.1 913
 Life 199869 3.3 6592 3.2 6455
 • 2X Supreme Champion WDE
 • 4X All-Canadian Mature Cow
 • 3X All-American Aged Cow
 • A-A People's Choice Winner 1999
 • Holstein Int'l Cow of the Year 1999
 • Nom. for QII-Queen of the Breed 2004

3rd Dam Lot 61
 RAINYRIDGE TALENT BARBARA
 EX-95 5Y EEEEE
 LIFE 1266 104815 3.9 4064 3.1 3259
 • H.M. All-American 6Y+ 2011



Lot 61 Holstein – Shedd-C Barbara PO RC barn# 3513 reg# 3207665470

BORN 6/20/2019

Sells Fresh Fresh 4/5/22
 Polled

CARPSDALE-J CAPTAIN SMARTIE • 99%
 PTPI +1867G 840003144802365
 PTA +78M +1F -6P 41%R 8/2021
 PTA -1.1PL 3.13SCS -1.8DPR 3.4%DCE
 PTA +1.38T +.19UDC +.84FLC 42%R 8/2021
 PTA -25FE -2.1FI 3.0%SCE

SHEDD-C ADD BRITTLE-RED-ET PO
 GP83 4Y VVVG+ 143610711
 1-00 365 16240 4.3 698 3.5 571
 3-00 356 21680 4.3 932 3.4 747

MR DG-TM KING BAILEY-ET • RC • 99%
 GTPI +2360G 73508043
 PTA +1139M +50F +24P 99%R 12/2021

ST-JACOB STORMATIC ADEL-ET
 2E-94 7Y EEEEE 71004323
 5-08 365 31320 3.3 1034 2.9 915
 • 2nd North-E Fall National 5Y 2017

MR ANSLY ADDICTION-P-RED-ET PC
 GTPI +2016G EX-90 VEVE 72128091
 PTA -1859M -10F -18P 99%R 12/2021

EK-ST J BRILLIANT-RED-ET
 2E-94 9Y EEEEE 71311492
 2-02 305 20240 3.5 705 3.1 623
 3-09 330 30330 3.3 997 3.0 912
 4-09 365 33320 3.6 1184 2.9 981
 5-11 313 29620 3.8 1122 3.0 878
 6-11 365 52340 3.8 2001 2.8 1447
 LIFE 2098 19920 3.6 7191 3.0 5885
 • 5TH GEN EX

TJ HOSKING
 NEW BERLIN, NY

Lot 62 Holstein – Bawaco Defiant Viper barn# 20 reg# 144233519

BORN 6/11/2016

Sells Fresh
 3-10 261 20740 3.2 668 2.9 609

SCIENTIFIC B DEFIANT-ET • RC
 GTPI +1664G VG-87 EVV+ 141123484
 PTA +72M -52F -12P 99%R 12/2021
 PTA -467NM -.19%F -.05%P 69%US
 PTA -1.3PL 3.20SCS -3.0DPR 3.3%DCE
 PTA +2.69T +1.73UDC +.97FLC 99%R 12/2021

REGANCREST S BRAXTON-ET 61898423
 GTPI +1409G EX-95 EEV
 PTA +1.77T +.16UDC +.22FLC 99%R 12/2021
 SCIENTIFIC GOLD DIOR RAE-ET • RC
 138328405
 EX-92 EEEEE DOM
 4-02 365 31910 4.7 1495 3.3 1039

BAWACO SHOTTLE VENOM
 VG88 5Y VVVVV 140704745
 2-03 314 20920 3.6 749 2.9 593
 3-07 270 18610 3.4 625 2.9 532

BRAEDALE GOLDWYN 10705608C
 GTPI +1860G CAN GP-84 GM
 PTA +1.05T +.62UDC +.79FLC 99%R 12/2021

BAWACO TALENT PIKA
 2E-90 8Y EEEVE 136426899
 2-02 305 18410 4.3 792 2.8 520
 3-05 305 21450 4.2 892 2.7 583
 4-08 305 27940 5.1 1411 2.7 752
 5-11 305 25980 4.1 1056 2.7 698

WARREN BALDWIN
 SUSSEX, NJ

3D: BY-ACRES AIRLINER SALLY VG85

Lot 63 Holstein – Pending barn# 2215 reg#

BORN 3/20/22

RIDGEDALE GCHIP FELON-ET
 3147393101
 PA Calving Ease: 2.4 % 12/21

MR CHASSITY GOLD CHIP-ET 140145553
 GTPI +1760G EX-95 EEVE
 PTA +1.54T +1.11UDC +1.09FLC 99%R 12/2021

RIDGEDALE FOLLY
 5E-96
 7-07 365 32520 4.0 1304 3.3 1057
 LIFE 3378 207010 4.6 9475 3.5 7184

BRI-RICH 1ST ALLEGIANCE
 3216625572
 RECORD IN PROGRESS

FARNEAR-BH 1ST GRADE-ET • 99%
 840003125993676
 GTPI +2216G
 PTA +2.14T +2.60UDC -.02FLC 98%R 12/2021

BRI-RICH CONTROLS AMERICA
 GP83 3Y V+GV+ 144528028
 3-00 251 12065 2.9 3.1

HEATHER RICHARDSON
 WARREN, MA

3D: BRI-RICH MICHAEL ASHLYNE
 VG86 5Y VVE+V
 6-00 257 19180 3.5 668 2.9 556

4D: HARTS BROOK TED ALEXIS EX90

Lot 64 Holstein – Pending barn# 2219 reg#

BORN 3/28/22

RIDGEDALE GCHIP FELON-ET
 3147393101
 PA Calving Ease: 2.4 % 12/21

MR CHASSITY GOLD CHIP-ET 140145553
 GTPI +1760G EX-95 EEVE
 PTA +1.54T +1.11UDC +1.09FLC 99%R 12/2021

RIDGEDALE FOLLY
 5E-96
 7-07 365 32520 4.0 1304 3.3 1057
 LIFE 3378 207010 4.6 9475 3.5 7184

BRI-RICH WHITEOUT GRETTEL
 3216625573
 RECORD IN PROGRESS

WILONNA WHITEOUT-ET 144156834
 GTPI +1611G
 PTA -0.36T -1.16UDC +0.44FLC 86%R 4/2022

BRI-RICH LOTHARIO RAPUNZEL
 VG86 6Y VV+V 143419374
 2-00 274 13460 3.4 453 3.0 402
 2-11 298 15920 3.5 554 2.9 469

HEATHER RICHARDSON
 WARREN, MA

3D: BRI-RICH RICHMAN RILEY VG88 6Y VV++E
 4-11 305 18780 4.4 818 2.9 545

4D: BRI-RICH OMAN MILEY VG85

Lot 65 Holstein – Pending R&W

barn# 2217

reg#

BORN 3/22/2022

JA-BOB REX-PP-RED PO

GTPI +1717G 73130038
 PTA -1069M -48F -15P 98%R 4/2022
 PTA -159M -.03%F +.07%P 64%US
 PTA +1.9PL 2.96SCS -0.3DPR 3.7%DCE
 PTA -0..37T +0.45UDC +0.10FLC 92%R 4/2022

**HEATHER RICHARDSON
 WARREN, MA**

BRI-RICH CRANBERRY-RED-TW

VG87 6Y VVGVV 143350347
 2-01 290 16280 3.3 545 2.9 468
 3-00 298 16260 3.5 565 2.9 471

HAHNCREST APPL JAX P-RED-ET 142397572
 GTPI +1917G
 PTA +0.54T +0.98UDC +0.62FLC 91%R 4/2022
 GOLDEN-OAKS DURA RAE-P-RED
 2-04 305 22560 3.8 3.3
 OCD DESTROY BAMA-RED-ET
 GTPI +1929 840 3006988837
 PTA -0.28T -0.14UDC -0.28FLC 98%R 4/2022
 BRI-RICH LAWN CASSIDY-RED
 VG87 8Y VVVVV 72958222
 4-11 269 19760 3.1 605 2.9 578
 5-11 254 18790 3.2 594 3.0 560
 6-10 282 22290 2.7 602 2.9 655

Lot 66 Holstein – AKW Hypnotic Milly-Red

reg# 3125721708

BORN 9/4/2019

MR HOTSTUFFS HYPNOTIC-ET • RC

GTPI +1936G 840 3012554421
 PTA -218M +7F +4P 99%R 12/2021
 PTA -166NM +0.06% +0.04%
 PTA -2.8PL 3.43SCS -2.2DPR 3.8%DCE
 PTA +1.80T +1.19UDC +1.34FLC 99%R 12/2021

**Due end of August to
 Farnear Aria Addison Ewl-ET
 3143160110**

STANVER AXFORD MINT-RED 143738196

3-07 305 17800 3.7 652 3.2 567
 5-01 249 15990 3.4 539 2.9 466

**AMY BAILEY
 NEW HARTFORD, CT**

GILLETTE WINDBROOK-ETS 7816429C
 GTPI +1983G CAN EX 97
 PTA +1.59T +.75UDC +1.56FLC 99%R 12/2021
 STARMARK AD HOTSTUFF-RED-ET
 EX-94
 3-04 305 22960 4.5 1040 3.2 731
 KHW AXFORD-RED-ET 141832540
 GTPI +1921G
 PTA +1.23T +.33UDC +0.28FLC 95%R 4/2022
 STANVER LB MAGENTA-RED 140265248
 2-00 349 17550 4.0 703 3.3 572
 3-00 365 21270 4.0 852 3.5 734
 4-02 326 23940 4.1 980 3.4 820



3rd Dam Lot 68

AIJA SUPERSIRE MAKEA
 GP-83-CAN
 12-11 365 32712 4.3 1391 3.3 1073
 3 Daus Sold for \$323,000 total

Lot 68
 4th Dam: AIJA Man O Man Naomi
 VG-85-CAN
 13-04 365 34961 4.1 1448 3.4 1202
 5-01 263 28029 4.4 1221 3.1 882
 4th Dam: AIJA Shottle Jenny
 VG-85-CAN 87-MS
 3-03 318 25476 4 0 1021 3 3 849
 5th Dam: AIJA Goldwyn Joyfull
 VC-86-CAN 89-MS
 5-04 360 26263 4.3 1133 3 3 869
 Life 111520 4 1 4557 3 3 3710
 6th Dam: AIJA Out Joy
 EX-90-CAN EX-MS
 4-03 355 34319 3.3 1138 3.0 1027
 5-04 365 37379 3 4 1283 3 0 1113
 Life 156597 3 6 5628 3 0 4716



2nd Dam Lot 67
 WILS-GOLD BWIRE ACTION-RED
 EX90 3Y EEEVE
 3-04 323 28810 5.0 1443 3.1 896

**MIKE CULLEN
 YONKERS, NY**

Lot 67
 3rd Dam: LADINODALE DESTROY AMY3-RED 2E-91 EEEVE
 3-06 365 35770 3.4 1207 3.3 1177
 5-00 365 40870 4.5 1854 3.2 1289
 6-05 2 365 41270 4.5 1841 3.2 1321
 LIFE 1703 161350 4.1 6575 3.3 5274
 4th Dam: Ladinodale Advent Amy2-Red EX-90 EX-MS
 6-00 3 305 20810 5.0 1042 3 4 716
 5th Dam: Ladinodale Talnt Amy-Red-ET 3E-92 EX-MS
 8-02 2 333 32100 4.7 1506 3.1 993
 Life 1744 109170 4.6 5007 3.3 3593
 6th Dam: Wilstar-RS Rud Actress-ET 3E-91 EX-MS DOM
 4-03 2 365 36010 5.1 1839 3.2 1163
 Life 2707 170780 4.8 8266 3.5 5903
 7th Dam: Dreamstreet Enhancer Alicia 3E-94 GMD DOM
 8-05 2 365 36370 4.9 1773 2.9 1069
 Life 3559 224670 4.4 9974 3.1 7072
 8th Dam: Dreamstreet Triple Ali-Red-ET EX-90 EX-MS
 5-02 2 365 24380 3 9 962 3 4 841
 8th Dam: Cha-Liz R Maple B Ann 2E-91 EEEE
 7-10 2 365 23290 3.9 909
 Life 2190 109421 3.8 4208
 9th Dam: Cha-Liz F Mini Ann B 3E-92
 Life 2122 108160 4.1 4422
 10th Dam: Cha-Liz P V Ann Adeu B (2E-92 EX-MS
 Life 3200 196887 3.7 7371
 11th: Wenron Adeu Ann Champion B 3E-91 GMD
 Life 3600 196626 3.7 7187

Lot 67 Holstein – Tarcon Warrior Avanka-Red barn# 128

reg# 3218107460

BORN 8/21/2020

MR BLONDIN WARRIOR-RED-ET • 99%

GTPI +2057G 840003139655530
 PTA -141M +0F -1P 85%R 12/2021
 PTA -264NM +.02%F +.01%P100%US
 PTA -1.8PL 2.86SCS -2.5DPR 3.3%DCE
 PTA +3.52T +2.22UDC +1.55FLC 80%R 12/2021

**Due 12/14/22 to
 Sexed - Ri-Val-Re Rager-Red-ET
 72353457**

WILSTAR ALICIA ADDICT P-RED

GP81 3Y +VGGG 3144717815

DYMENTHOLM MR APP AVALANCHE-TW • RC • 99%
 GTPI +2036G 11957107C
 PTA +3.76T +2.85UDC +2.26FLC 99%R 12/2021
 TRIPLECROWN-JW DOOR WISP-ET • RC • 99%
 Can VG-86 840003128860372
 3-03 365 35587 4.0 1424 3.3 1178

MR ANSLY ADDICTION-P-RED-ET PC
 GTPI +2016G EX-90 VEVE 72128091
 PTA -1859M -10F -18P 99%R 12/2021

WILS-GOLD BWIRE ACTION-RED
 EX90 3Y EEEVE 3127659245
 2-02 280 19450 3.9 759 3.3 641
 3-04 323 28810 5.0 1443 3.1 896

Lot 68 Holstein – Tarcon Riveting Mulan barn# 124

barn# 124

reg# 3218107456

BORN 1/21/2020

S-S-I BG FRZLD RIVETING-ET 99%

GTPI +2849G 3133120549
 PTA +851M +54F +38P 97%R 4/2022
 PTA +881NM +.07%F +.04%P 100%US
 PTA +7.6PL 2.56SCS +2.2DPR 2.2%DCE
 PTA +0.99T +1.35UDC +0.62FLC 94%R 4/2022

**Due 9/2/22 to
 Sexed - OCD Helix Alphabet-ET
 3142934708**

AOT IMAX MELANIA-ET

G77 3Y FGGGG 3141135089

MELARRY JOSUPER FRAZZLED-ET 99% 74261651
 GTPI +2615G
 PTA +1640M 724F +41P 99%R 4/2022
 S-S-I PROFIT 10668 11643-ET VG-87

SILVERRIDGE V IMAX-ET 99% 12264620
 GTPI +2670G
 PTA +1.24T +1.58UDC +0.44FLC 99%R 4/2022

MSRANSOM-RAIL RUBI MABEL-ET
 3131713639
 2-03 318 16520 4.7 782 3.2 527

**MIKE CULLEN
 YONKERS, NY**



3rd Dam Lot 69
MILKSOURCE CNTNDR DIVA-RED
VG-89 EX-MS
2-08 331 25080 4.3 1083 3.2 797



4th Dam Lot 69
BUDJON-NITZY DESTINY-RED-ET EX-94 EEEEE
2-08 331 25080 4.3 1083 3.2 797
3-02 310 32250 3.3 1070 3.2 1047
2-03 317 26640 39 1049 34 897
• 2x Unanimous All-American REW [Jr 3Y 2010/4Y 2011]
• Hm Sr. Champ Grand [4Y] Int Rew Show 2011
• 2x 1st Roval Winter Fair REW [Jr 3Y 2010/4Y 2011]
• Res All-Canadian Rew Jr 3Y 2010
• 1st International Rew Futurity 2010
• Int Champion Grand [Jr 3Y] International Show

Lot 69

5th Dam: Budjon Redmarker Desire (4E-96 EEEE GMD 12Y)
Life 2637 255630 4.0 10213 2.8 7204
• Unanimous All-American 5Y 2005
• Grand Champion World Dairy Expo 2005
• Res. AA 125,000lb 2007 and HM AA 2004
6th Dam: 7th DaTriple-A Danee (3E-92 EEEEE)
8-02 2 312 34210 4.1 1392 3.1 1052
Life 1957 148520 4.1 6058 3.3 4963
All-American Produce of Dam 2007
7th Dam: Triple-A Linc Fancy (2E-90 EX-MS)
7-06 2 365 23120 4.4 1025 3.3 758
Life 2565 155090 4.3 6698 3.4 5269
8th Dam: Clessia Warden Pre Foxie (EX-90)
6-11 2 365 17948 4.7 3.3 586
Life 2251 120216 4.0 4771 3.2 3902
9th Dam: Lessia Pre Foxie (CAN VG-85-2Y 1*)
10-00 2 310 22677 3.9 888 3.2 730
Life 194459 4.0 7738 3.2 5765

Lot 69 Holstein – Talcon Warrior Dana-Red barn# 126 reg# 3218107458

BORN 4/7/2020
Due 12/14/22 to
Sexed - Ri-Val-Re Rager-Red-ET
72353457

MR BLONDIN WARRIOR-RED-ET • 99%
GTPI +2057G 840003139655530
PTA -141M +0F -1P 85%R 12/2021
PTA -264NM +.02%F +.01%P100%US
PTA -1.8PL 2.86SCS -2.5DPR 3.3%DCE
PTA +3.52T +2.22UDC +1.55FLC 80%R 12/2021

KULP-DALE AWE DEE-RED-ET
GP81 4Y +VVG 3143858268

DYMENTHOLM MR APP AVALANCHE-TW • RC • 99%
GTPI +2036G 11957107C
PTA +3.76T +2.85UDC +2.26FLC 99%R 12/2021
TRIPLECROWN-JW DOOR WISP-ET • RC • 99%
Can VG-86 840003128860372
3-03 365 35587 4.0 1424 3.3 1178

LUCK-E AWESOME-RED 72186769
GTPI +1415G
PTA -1697M -59F -55P 99%R 12/2021

PEILA-KULP ACN DIANE-RED-ET
VG86 4Y VVV+V 143289160
2-05 365 18750 3.9 734 3.5 657

MIKE CULLEN
YONKERS, NY

Lot 70 Holstein – Tarcon Alphabet Mica barn# 133 reg# 3218107465

BORN 7/24/21

OCD HELIX ALPHABET-ET
GTPI +2887G 3142934708
PTA +2194M +101F +63P 94%R 4/2022
PTA +913NM +.06%F -.02%P 100%US
PTA +3.7PL 2.91SCS -1.2DPR 2.0%DCE
PTA +1.36T +1.59UDC +0.11FLC 88%R 4/2022

AOT IMAX MELANIA-ET
G77 3Y FGGGG 3141135089

AOT SILVER HELIX-ET 840003131083927
GTPI +2778G VG-86 VVV+ GM
PTA +1693M +117F +61P 99%R 12/2021
OCD YODER AVERY 4119-ET
SILVERRIDGE V IMAX-ET 99%. 12264620
GTPI +2670G
PTA +1.24T +1.58UDC +0.44FLC 99%R 4/2022
MSRANSOM-RAIL RUBI MABEL-ET
3131713639
2-03 318 16520 4.7 782 3.2 527

MIKE CULLEN
YONKERS, NY

Lot 71 Holstein – Morrill Artist 4203 barn# 4203 reg# 3213240172

BORN 3/1/2020

STONE-FRONT ARTIST-ET • 99%
GTPI +1990G 003136876946
PTA -664M -21F -12P 97%R 12/2021
PTA -226NM +.02%F +.03%P 70%US
PTA +0.0PL 2.67SCS -.9DPR 2.7%DCE
PTA +2.84T +1.47UDC +1.28FLC 96%R 12/2021

MORRILL METRO 3866
VG86 3Y VV++V 3147449432
2-00 284 14580 5.0 725 3.4 501
3-00 316 23770 5.1 1209 3.5 831

MAVERICK CRUSH • 99% 12042760C
GTPI +2039G
PTA +2.44T +1.53UDC +1.31FLC 99%R 12/2021
TJR ARIETA MCCUT 2256-ET • 99%
2E-95 6Y EEEEE 72437803
3-08 3 365 43310 5.1 2189 3.3 1436
Life 1370 135360 4.6 6226 3.3 4503

EDG-PRISTINE METRO 55673-ET
GTPI +2384G 840003010354420
PTA +1.20T +1.41UDC +.29FLC 84%R 12/2021
MORRILL AFTERSHOCK 3224
1-11 285 14880 4.3 642 3.0 446

Pasture Bred to Beef Bull

MORRILL FARM DAIRY
PENACOOK, NH

Lot 72 Holstein – Morrill Sonny 4196 barn# 4196 reg# 3209609337

BORN 2/9/2020

MORRILL ADD SONNY-RED
PTPI +1915 840003124931289
PTA -1164M -23F -14P 39%R 12/2020
PTA +.8PL 3.01SCS +1.0DPR 4.0%DCE
PTA +.89T +1.02UDC +.22FLC 38%R 12/2020

MORRILL RUBI-REGAL 3832
GP83 2Y ++G++ 3147449398
2-01 222 14250 4.0 576 3.0 433
3-01 305 23750 4.7 1120 3.0 714

MR ANSLY ADDICTION-P-RED-ET PC
GTPI +2016G EX-90 VEVE 72128091
PTA -1859M -10F -18P 99%R 12/2021
MORRILL REDBURST 2798-RED
EX-91 5Y EEEVE
3-04 354 33490 3.3 1103 3.0 1014

FARNEAR RUBI-REGAL 54900-ET
GTPI +2500G 3010353647
PTA +0.37T +1.32UDC +1.20FLC 88%R 4/2022
MORRILL AFTERSHOCK 3178
VG86 4Y VVG+V 3126076031
3-00 286 23220 3.9 913 2.9 672
3-11 305 28700 4.3 1232 2.7 780
5-01 365 28140 4.0 1136 2.8 782
6-04 305 23590 4.8 1132 2.7 637

Pasture bred
Due May to Beef Bull

MORRILL FARM DAIRY
PENACOOK, NH

Lot 73 Holstein – Morrill Rozume 4227 barn# 4227 reg# 3213240196

BORN 5/12/2020

SIEMERS ROZUME-ET 99%
GTPI +2514G 840003144883244
PTA +430M +50F +15P 82%R 12/2021
PTA +462NM +.12%F +0.01 100%US
PTA +3.0PL 2.76SCS -1.4DPR 2.0%DCE
PTA +1.66T +2.67UDC +.99FLC 81%R 12/2021

MORRILL MOGUL 3699
VG85 4Y +V++V 3140497614
2-00 305 19430 4.4 862 3.3 644
2-11 365 30320 4.7 1429 3.4 1024

S-S-I MODESTY PINNACLE-ET 99% 3135087428
GTPI +2475
PTA +773M +46F+24P 99%R 12/2021
SIEMERS RUBICON M-ROZ-C-ET
EX-91 VEEEE GMD D0m 840003131528220
4-05 3 303 45300 4.4 1989 3.0 1365

MOUNTFIELD SSI DCY MOGUL-ET
3006972816
GTPI +2312G. GM EX-93 EEVE
PTA +1.32T +2.13UDC +1.09FLC 99%R 12/2021
MORRILL CANCUN 3087-TW
GP80 2Y ++G+G 3014467424
1-11 291 20180 3.8 773 3.4 686

Due 4/29/22 to
Siemers Fitters Choice-ET
3204593881

MORRILL FARM DAIRY
PENACOOK, NH

Lot 74 Holstein – Morrill Sandstorm 3995	barn# 3995	reg# 3150630020
BORN 7/27/2018	WALNUTLAWN SANDSTORM-ET 99% GTPI +1900 12508117 PTA -575M +6F -23P 94%R 4/2022 PTA -284NM +0.1%F -0.02%P 53%US PTA -2.4PL 2.98SCS -2.0DPR 4.2%DCE PTA +2.77T +2.19UDC +0.71FLC 91%R 4/2022	CYCLE DOORMAN JACOBY-ET • 99% GTPI +1835 EX-92 EEEV 840003013614066 PTA +2.87T +2.49UDC +.99FLC 98%R 12/2021 MISTY SPRINGS LAVANGUARD SUE 9979603CAN VG-89 CAN 4-03 365 30124 4.6 1380 3.0 911 AMIGHETTI NUMERO UNO-ET GTPI +2240G GM 17990915143ITA PTA +.98T +1.01UDC -.45FLC 99%R 12/2021
Fresh 12/13/21 Bred 2/22/22 to Scarlet-Summer Bronx-Red 145126199	MORRILL NUMERO UNO 3215 G78 2Y G+GGG 3128381147 2-01 365 25080 4.1 1035 3.1 787	MORRILL INTEGRITY 479 VG88 5Y EVVV 143098300 2-02 348 16440 4.5 736 3.5 569 3-06 323 25200 4.8 1207 3.3 831 4-06 365 29590 4.4 1301 3.3 982
VG85 3Y VVVV+ 2-01 365 24160 4.5 1085 3.6 880		
MORRILL FARM DAIRY PENACOOK, NH		

Lot 75 Holstein – Morrill Rager 4189-Red	barn# 4189	reg# 3209609330
BORN 1/21/2020	RI-VAL-RE RAGER-RED-ET • 99% GTPI +2560G EX-90 EEEV 72353457 PTA +823M +48F +33P 99%R 12/2021 PTA +564NM +.06%F +.03%P 66%US PTA +5.2PL 2.86SCS -.1DPR 3.6%DCE PTA +1.50T +.62UDC +1.12FLC 98%R 12/2021	PINE-TREE RELIEF P 4954 • RC • PO GTPI +2174G 69169920 PTA +109M +21F +5P 98%R 12/2021 RI-VAL-RE OBSRVR SALSA-ET RC VG-88 EVVVV DOM 69928442 EDG-PRISTINE METRO 55673-ET GTPI +2384G 840003010354420 PTA +1.20T +1.41UDC +.29FLC 84%R 12/2021
Pasture Bred to Beef Bull	MORRILL MRO 3857-RED G79 2Y GG+G+ 3147449423 1-11 270 14950 4.3 646 3.4 509 2-11 305 28750 5.0 1428 3.3 962	MORRILL IVAN-PP 2961-RED VG85 6Y +V++V 3013100375 1-11 365 26660 3.5 920 3.3 871 4-01 280 27520 3.6 986 3.1 855 5-01 317 31180 3.6 1107 3.2 985 6-01 305 30420 3.2 983 3.2 971
MORRILL FARM DAIRY PENACOOK, NH		

Lot 76 Holstein – Morrill Unstopabull 4175	barn# 4175	reg# 3209609316
BORN 12/21/2019	RIVERDOWN UNSTOPABULL-RED • 99% GTPI +2007G 11801450 PTA -435M -26F -24P 98%R 12/2021 PTA -219NM -.03%F -.04%P 48%US PTA +1.4PL 2.92SCS +.9DPR 2.5%DCE PTA +2.33T +2.31UDC +1.90FLC 97%R 12/2021	DYMENTHOLM MR APP AVALANCHE-TW • RC • 99% GTPI +2036G 11957107C PTA +3.76T +2.85UDC +2.26FLC 99%R 12/2021 CHERRY CREST THATS NEAT 11432171C Can 3E-91 6-02 3 365 37621 3.9 1481 3.2 1190 FARNEAR RUBI-REGAL 54900-ET GTPI +2500G 3010353647 PTA +0.37T +1.32UDC +1.20FLC 88%R 4/2022
Pasture Bred to Beef Bull	MORRILL RUBI-ASP 3840 VG87 2Y VV+VV	MORRILL BRAZZLE 3412 GP81 2Y +++G+ 3134406009 1-10 234 17630 3.2 564 2.9 512
MORRILL FARM DAIRY PENACOOK, NH		

Lot 77 Holstein – Fine-Kine Embassy Nancy	barn# 8285	reg# 145026613
BORN 10/20/2017	RYAN-CREST EMBASSY-ET GTPI +1763G 140208285 PTA -919M -6F -19P 97%R 4/2022 PTA -321NM +.11%F +.04%P 47%US PTA -2.6PL 3.01SCS -2.0DPR 2.5%DCE PTA +1.24T +0.62UDC +0.61FLC 95%R 4/2022	GEN-MARK STMATIC SANCHEZ 134422312 EX-94 EEEE GTPI +1564G PTA +1.17T +.14UDC +.80FLC 99%R 12/2021 NOVA-TMJ GOLDEN ERIN-ET EX-90 DOM 2-03 365 36830 4.9 1815 3.5 1277 CO-OP PLANET PROPER-ET 65472563 GTPI +1961 PTA +383M -31F +2P 99%R 4/2022
Fresh 3/20/22	WOLFE-PATH PROPER NADI 143023146	WOLFE-PATH DINA 139554216
BEN BEMIS WESTFIELD, MA		

Lot 78 Holstein – Grisafi Rager Danyell-Red		reg# 145249186
BORN 1/3/2021	RI-VAL-RE RAGER-RED-ET • 99% GTPI +2560G EX-90 EEEV 72353457 PTA +823M +48F +33P 99%R 12/2021 PTA +564NM +.06%F +.03%P 66%US PTA +5.2PL 2.86SCS -.1DPR 3.6%DCE PTA +1.50T +.62UDC +1.12FLC 98%R 12/2021	PINE-TREE RELIEF P 4954 • RC • PO GTPI +2174G 69169920 PTA +109M +21F +5P 98%R 12/2021 RI-VAL-RE OBSRVR SALSA-ET RC VG-88 EVVVV DOM 69928442 CURLY-HEITS BUDDY-RED-ET 143451347 CURLY-HEITS DEB DELSIE-RED VG85 5Y VVG++ 143004451 2-11 305 20080 4.4 876 3.7 747 3-11 275 19970 4.5 896 3.5 692 4-10 305 19050 4.4 832 3.5 661
Bred 4/3/22 to Koepon Marble-Red-ET NLD 571815470		
JENNIE GRISAFI MONTROSE, PA		
3D: CURLY-HEITS DEBONAIR DEB VG85 4D: FEARNLEY ADVENT HACK EX92		

Lot 79 Holstein – Morrill Doc 4032	barn# 4032	reg# 3200368671
BORN 11/24/2018	WOODCREST KING DOC • 99% 3132417775 GTPI +2783G EX-90 EEVE GM PTA +1574M +69F +54P 99%R 12/2021 PTA +554NM +.03%F +.02%P 49%US PTA +2.2PL 3.14SCS -1.5DPR 2.4%DCE PTA +3.54T +2.36UDC +2.10FLC 99%R 12/2021	MORNINGVIEW MCC KINGBOY-ET • 99% GTPI +2337G EX-92 EEVE. 72044077 PTA +864M +23F +23P 99%R 12/2021 WCD-ZBW MACK DADDY-ET 99% VG-88 VEVVV 840003012506777 3-01 3 365 39560 3.3 1303 3.2 1280 LYSTEL STARFIRE-ET 7221650C GTPI +1577 PTA -0.26T -0.39UDC -0.79FLC 97%R 4/2022 PEACHAM STOPPER 963 GP83 3Y +++++ 65919532 2-00 365 22120 3.9 718 3.2 583 3-04 358 27080 3.6 973 3.0 816 4-09 319 28110 3.8 1072 3.0 846
Fresh 12/23/21 Bred 3/22/22 to Bronham Jordy Lenny-Red 3147298644	MORRILL STARFIRE 2709 EX90 EEVVEE 172345309 2-10 326 27120 3.4 911 3.0 825 3-10 289 28890 3.1 901 3.0 856 5-11 320 29480 3.6 1055 2.9 858 6-11 311 29610 3.6 1080 2.9 871	
VG87 2Y VV+VV		
MORRILL FARM DAIRY PENACOOK, NH		

Lot 80 Holstein – Mithva Rip It Swift 98%	barn# 6243	reg# 145361707
BORN 9/26/2021	CHERRY H&S RIP IT-RED-ET 99% GTPI +1802G 3143928869 PTA -1601M -9F -30P 81%R 4/2022 PTA -308NM +.20%F +.07%P 100%US PTA -07.PL 3.17SCS -1.5DPR 4.0%DCE PTA +1.57T +1.98UDC +0.97FLC 80%R 4/2022	LUCK-E AWESOME-RED 72186769 GTPI +1415G PTA -1697M -59F -55P 99%R 12/2021 CHERRY-LOR LADD RIPPLE-RED LADYS-MANOR SS CASHAY-ET 72053410 GTPI +2132G PTA +1043M 59F -55P 99%R 12/2021
	MITHVA CASHAY STASH GP81 3Y +++G+ 145196394	21ZRZ3217
MITHVA FARM NEW WOODSTOCK, NY		

Lot 81 Holstein – Mithva I-Max Cary 96%	barn# 6160	reg# 145196657
BORN 1/1/2020	COOKIECUTTER IMAX 12500-ET GTPI +2611G 3134739819 PTA +1207M +59F +42P 62%R 4/2022 PTA +567NM +.04%F +.02%P 100%US PTA +2.5PL 3.06SCS -1.7DPR 2.2%DCE PTA +2.04T +1.86UDC +1.35FLC 79%R 4/2022	SILVERRIDGE V IMAX-ET 99%. 12264620 GTPI +2670G PTA +1.24T +1.58UDC +0.44FLC 99%R 4/2022 COOKIECUTTER MONT HAZAEL-ET EX-91 INFO NOT AVAILABLE
Fresh 3/25/22	21ZUT1131 4-03 290 17860 4.1 740 3.0 549	MITHVA SPRINT CONNIE VG88 8Y EEVVV 145195777 7-08 305 25080 3.9 982 3.3 820
MITHVA FARM NEW WOODSTOCK, NY		

Lot 82 Holstein – Mithva Diamondback Fran 96% barn# 6159 reg# 145196648

BORN 12/20/2019

MR D APPLE DIAMONDBACK • 99%
 GTPI +1873G 840003013721049
 PTA -400M -25F -1P 99%R 12/2021
 PTA -274NM -.03%F +.04%P 65%US
 PTA +.0PL 3.12SCS -3.0DPR 2.9%DCE
 PTA +2.44T +1.95UDC +1.43FLC 99%R 12/2021

VAL-BISSON DOORMAN-ET • 99% 107281711C
 GTPI +2164G CAN EX-90
 PTA +2.44T +1.58UDC +.67FLC 99%R 12/2021

MS DELICIOUS APPLE-RED-ET 139236776
 2E-94 EEEEE
 7-02 365 46510 4.0 1844 3.1 1424
 LIFE 1732 177970 3.9 6948 3.2 5632

1-11 78 4053 3.7 149 3.4 137 inc.

21ZVX6022
 2-00 294 17210 3.9 679 3.0 517
 2-11 298 22060 4.2 944 3.2 706

INFO NOT AVAILABLE

MITHVA UNK 5929
 5-11 342 18200 4.1 752 3.4 612

MITHVA FARM
 NEW WOODSTOCK, NY

Lot 83 Holstein – Mithva Dynamite Naomi 87% barn# 6176 reg# 145197676

BORN 6/9/2020

MIDAS-TOUCH CC DYNAMITE-ET
 GTPI +2680G 3147987662
 PTA +825M +62F +36P 82%R 4/2022
 PTA +675NM +0.04%F +0.11%P 100%US
 PTA +4.1PL 2.79SCS +0.7DPR 1.8%DCE
 PTA +0.92T +1.80UDC +0.01FLC 80%R 4/2022

SANDY-VALLEY COPYCAT-TW-ET. 3014562172
 GTPI +2749G
 PTA +1075M +78F +45P 99%
 4/2022

MIDAS-TOUCH YODER JAZLYN-ET
 VG-86

KENMORE RUDOLPH-RED-ET
 GTPI +2019G 141028426
 PTA +509M +1F +3P 98%R 4/2022

MITHVA UNK 5929
 5-11 342 18200 4.1 752 3.4 612

MITHVA RUDOLPH NIKI
 GP82 6Y VEE+G 145195852
 3-04 412 23440 4.7 1113 3.4 807
 4-07 300 23580 4.2 1009 3.1 735
 5-07 304 23650 4.2 1007 3.1 738

MITHVA FARM
 NEW WOODSTOCK, NY

Lot 84 Holstein – Mithva Helix Percy 99% barn# 6224 reg# 145343282

BORN 6/1/2021

AOT SILVER HELIX-ET 840003131083927
 GTPI +2778G VG-86 VVV+ GM
 PTA +1693M +117F +61P 99%R 12/2021
 PTA +826NM +.17%F +.03%P 79%US
 PTA +1.3PL 3.03SCS -1.7DPR 2.2%DCE
 PTA +1.07T +.80UDC -.19FLC 99%R 12/2021

SEAGULL-BAY SILVER-ET 72156794
 GTPI +2522G GM
 PTA +1.57T +1.75UDC +1.22FLC 99%R 12/2021

COOKIECUTTER SSIRE HAS-ET
 VG-88
 3-11 3 365 43860 4.0 1747 3.2 1402

OUR-FAVORITE UNDENIED-ET • 99%
 GTPI +2059G. VG-87 EEV. 840003125220760
 PTA +3.01T +.88UDC +.69FLC 98%R 12/2021

21ZRS5982
 3-03 373 23480 3.6 861 3.0 716
 4-04 323 23140 3.6 864 3.0 712

MITHVA UNDENIED PRAISE
 GP80 2Y VV+++F 145196572

MITHVA FARM
 NEW WOODSTOCK, NY

Lot 85 Holstein – Mithva Angler River 93% barn# 6162 reg# 145197078

BORN 01/08/2020

BRABANTDALE ANGLER-ET 99%
 GTPI +2519G 42002132C
 PTA +1606M +76F +44P 93%R 4/2022
 PTA +421NM +.05%F -.02%P 62%US
 PTA +0.1PL 2.76SCS -5.0DPR 2.8%DCE
 PTA +2.29T +1.44UDC +0.53FLC 88%R 4/2022

S-S-I MONTROSS DUKE-ET 312520199
 GTPI +2706
 PTA +1606M +76F +44P 93%R 4/2022

BLONDIN MCCUTCHEN ANGELICA

DE-SU 12552 QUANTICO 3125982591
 GTPI +2449G
 PTA -0.38T +0.31UDC +0.60FLC 81%R 4/2022

MITHVA QUANTICO RONDA
 GP83 4Y +++++ 145196004
 3-04 334 20520 4.9 1021 3.7 776

MITHVA ENRICK 551

MITHVA FARM
 NEW WOODSTOCK, NY

Lot 86 Holstein – Mithva Wiggins Milani 97% barn# 6228 reg# 145343321

BORN 6/19/2021

T-SPRUCE SUPRSHT WIGGINS-ET
 GTPI +1591G 3128769256
 PTA +1693M +32F +64P 98%R 4/2022
 PTA +445NM -.10%F +.05%P 67%US
 PTA +1.9PL 3.03SCS -1.2DPR 2.1%DCE
 PTA +1.99T +1.61UDC +0.25FLC 99%R 4/2022

COGENT SUPERSHOT 755898903NLD
 GTPI +24284G GM
 PTA +1565M +22F +48P 99%R 8/2021

EDG RILEY GALAXY 2364-ET
 VG-85
 2-03 3 305. 36720 3.7 1355 3.3 1199

MR OCD EPIC DRAGONHEART-ET 3009533223
 GTPI +2486G
 PTA +1844M +34F +36P 99%R 4/2022

MITHVA DRAGONHEART MARLEY
 VG85 3Y VVG+V 145196415
 2-04 286 17720 3.9 740 3.1 553
 3-04 283 19010 4.3 823 3.0 573

21ZUT1061

MITHVA FARM
 NEW WOODSTOCK, NH

Lot 87 Holstein – Maypar Escobar Ryung-Red barn# 6315/1324 reg# 144986631

BORN 10/18/2019

OCD DRAKE ESCOBAR-P-RED-ET 99%
 GTPI +2239G 141428583
 PTA -470M +28F +10P 94%R 4/2022
 PTA +267NM +.17%F +.09%P 91%US
 PTA +2.7PL 2.82SCS -1.5DPR 2.7%DCE
 PTA +0.74T +0.90UDC +0.27FLC 87%R 4/2022

Y-Whisper Drake-Red-ET 99% 73596565
 GTPI +2003G
 PTA +0.86T +0.88UDC -0.49FLC 93%R 4/2022

SEAGULL-BAY ELLEN P-ET

ZAHBULLS HALOGEN GIANT-ET 840 3013279031
 GTPI +2210G
 PTA +0.03T +1.48UDC -0.30FLC 88%R 4/2022

MAYPAR GIANT RYANN
 G79 3Y GGGG+ 143943196
 2-03 318 20380 4.3 874 3.5 705
 3-03 329 29820 3.9 1165 3.4 1002

MAYPAR COLT-P RYE-RED
 142484713

SUSAN MOWER & DENNIS TREEN
 WEST WINFIELD, NY

3D: Maypar SS Rye-Red VG86

Lot 88 Holstein – Maypar Trilogy Fluffy barn# 6335/1342 reg# 144978430

BORN 1/1/2020

WELCOME TRILOGY 3553-ET
 GTPI +2586G 3143105067
 PTA +758M +72F +44P 92%R 4/2022
 PTA +541NM +.15%F +.07%P 100%US
 PTA +1.2PL 3.09SCS -1.2DPR 2.4%DCE
 PTA +1.54T +1.34UDC -0.05FLC 86%R 4/2022

PLAIN-KNOLL S-S-I JAGUAR-ET
 GTPI +2439G
 PTA +712M +70F +42P 99%R 4/2022

TRINITY

DE-SU DORCY MOONBOY 954-ET
 GTPI +2105G
 PTA +29M -24F +9P 99%R 4/2022

MAYPAR MOONBOY FLURRY
 GP80 3Y ++FG+ 144029501
 2-00 343 21510 4.0 868 3.4 727
 3-01 233 24030 4.2 1004 3.1 746

MAYPAR MAURICE FLOWER
 G79 3Y G+FG+ 142661732
 2-04 328 25190 4.3 1093 3.1 780

SUSAN MOWER & DENNIS TREEN
 WEST WINFIELD, NYR

3D: Maypar Exotic Fluffy VG85

Lot 89 Holstein – Conant-Acres Admiral Lexi barn# 489 reg# 3220930284

BORN 7/20/2021

LUCK-E UNDENIED ADMIRAL • 99%
 GTPI +2128G 840003141305497
 PTA +479M +9F -2P 82%R 8/2021
 PTA -85NM -.03-.06%P 100%US
 PTA +.0PL 2.94SCS -2.5DPR 3.1
 PTA +3.72T +2.08UDC +.77FLC 80%R 8/2021

OUR-FAVORITE UNDENIED-ET • 99%
 GTPI +2053G VG-87 EEV. 3125220760
 PTA +3.10T +.90UDC +.98FLC 98%R 8/2021

LUCK-E AVALANCHE AZOOM-ET • RC 99%
 EX-91 EEVVE 840003136500265
 2-09 365 30090 4.2 1263 3.3 986

DUCKETT CRUSH TATOO-ET • 99%
 GTPI +2037 840 3123886035
 PTA +2.95T +2.40UDC +.97FLC 98%R 12/2021

CONANT-ACRES TTOO LOVE-TRI
 VG87 2Y 3205770272

CONANT-ACRES MC LETICIA-ET

JUNIPER FARMS
 GREY, ME



5th Dam Lot 90
 SCHILLDALE DURHAM BUTTERCUP (2E-94 DOM)
 6-03 2 365 35260 3.4 1216 3.2 1122

• Lot 90
 3rd Dam: LISMORE SHOTTLE BELLA-ET 66893917
 EX-90 4Y EEEVV
 3-04 3 365 36100 3.2 1142 2.9 1061
 2-01 3 365 29550 3.4 1003 3.1 907
 4th Dam: Schilldale Butter Cookie-ET (2E-94)
 4-00 3 365 37740 3.5 1310 2.9 1084
 5th Dam: Schilldale Durham Buttercup (2E-94 DOM)
 6-03 2 365 35260 3.4 1216 3.2 1122
 6th Dam: VG-85
 7th Dam: EX-90
 8th Dam: VG-88
 9th Dam: EX-91 GMD

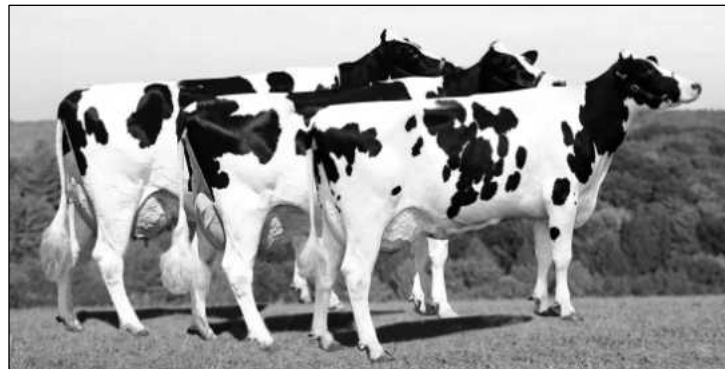

• Lot 91
 3D: Maypar Norski Lane-ET VG88
 4D: Maypar Outside Lemon-ET
 (2E-93 EEEEE)
 [Middle cow in pic at left with Full Sisters]
 Maypar Outside Love-ET (EX-90 EVEVE) left
 Maypar Outside Lime-ET (2E-92 EEEEE) right
 5D: Don-Dale Wist Innocence-ET VG88
 6th Dam: Miss RR Mark Ina (2E-91 EX-MS GMD DOM)
 5-00 3 365 39210 3.3 1304 2.9 1121
 7th Dam: Bell Homestead-SS Irena (GP-80)
 Life 2002 143090 3.7 5262 3.0 4282
 8th Dam: Miss R+R Elevation Inus (EX-90)
 Life 2068 117110 4.2 4927 3.0 2393
 9th Dam: Nelacres Johanna Inga (EX-90 DOM)
 10th Dam: Nelacres Sovereign Iris (VG-86)

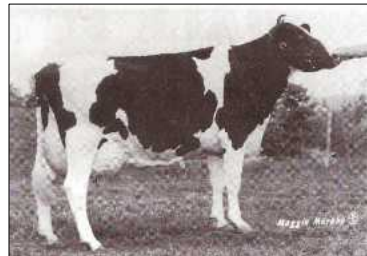

5th Dam Lot 91
 DON-DALE WIST INNOCENCE-ET
 VG88



6th Dam Lot 91
 MISS RR MARK INA
 2E-91 GMD DOM
 5-00 3 365 39210 3.3 1304 2.9 1121



4th Dam Lot 92
 PENN-GATE SKYCHIEF FINESSE
 3E-95 EEEEE DOM
 • Has 19 EX Daus
 2E-94 EX-MS DOM Penn-Gate Storm Fleurel-ET
 EX-93 Penn-Gate Storm Fluff-ET

• Lot 92
 3rd Dam: Penn-Gate Storm Fleurel-ET 2E-94 EX-MS DOM
 6-00 365 36770 3.4 1265 3.2 1159
 4th Dam: Penn-Gate Skychief Finesse 3E-95 9Y EEEEE DOM
 9-00 365 36760 3.8 1386 3.2 1158
 4-09 305 27460 4.9 1351 3.2 883
 Life 2245 161510 4.5 7311 5285
 • 19 EX Daus
 5th Dam: Penn-Gate Starbuck Finesse (2E-94 GMD DOM)
 6th Dam: Penn-Gate Elevation Flashie (5E-94 EEEEE GMD DOM)
 Life 260540 4.4 11435F

Lot 90 Holstein Maypar Basic Ellen

barn#6333/1340

reg# 144978412

BORN 12/27/2019

Fresh 2/1/22

Bred 4/4/22 to

Regan-Danhof Cascade-ET 3137164155

BLUMENFELD FRAZLD BASIC-ET 99%

GTPI +2664 3141657524
 PTA +1112M +45F +35P 96%R 4/2022
 PTA +684NM +0.01%F +0.00%P 100%US
 PTA +5.6PL 2.64SCS -1.1DPR 2.6%DCE
 PTA +1.51T +1.98UDC +0.87FLC 91%R 4/2022

MELARRY JOSUPER FRAZZLED-ET 99%
 GTPI +2615G 74261651
 PTA +1640M. +72F. +41P 99%R 4/2022
 BLUMENFELD 4508 SPR 5054-ET VG-87

DE-SU BKM MCCUTCHEN 1174-ET • 99% 69990138
 GTPI +2217G EX-93 EEEE GM
 PTA +2.18T +1.39UDC +.98FLC 99%R 12/2021
 WOODCREST SHAMROCK BENDY-ET
 GP83 2Y +VFGV 3009998731
 319 26640 4.1 1102 3.1 834

WOODCREST BRGN MC C BRR ICE

VG88 5Y VVVVV 72453828
 2-00 295 16570 3.6 604 2.9 481
 3-00 278 20460 3.7 764 3.1 625
 311 309 27880 3.9 1075 3.0 823
 4-11 358 31160 3.9 1222 3.1 966

SUSAN MOWER & DENNIS TREEN
 WEST WINFIELD, NY

Lot 91 Holstein – Maypar Belmont Lamb

barn #6343/1350

reg# 145004783

BORN 3/1/2020

Fresh 3/28/22

MR TRIPLECROWN BELMONT-ET 99%

GTPI +1915 3131387447
 PTA +232M +45F +28P 94%R 4/2022
 PTA +684NM +0.015F +0.01%P 100%US
 PTA -0.3PL 2.84SCS -1.6DPR 2.2%DCE
 PTA +2.48T +1.65UDC +0.23FLC 86%R 4/2022

SANDY-VALLEY SALOON-ET
 GTPI +2470G 70358061
 PTA +1780M +65F +57P 99%R 12/2021
 MS TRIPLECROWN KB BARBI-ET

MAYPAR GREGARIOUS LADY

VG87 4Y VEV+V 143668040
 2-01 302 21980 4.3 943 3.4 738
 3-01 365 32450 4.0 1313 3.4 1091
 4-04 295 31460 4.0 1245 3.2 999

LADYS-MANOR GREGARIOUS-ET
 GTPI +2486G 71592960
 PTA +1.01T +1.73UDC +1.02FLC 98%R 4/2022

MAYPAR LAPTOP LANEY
 GP81 4Y VVF+G 141882723
 2-00 330 19860 3.9 766 3.1 618
 3-01 302 21570 4.1 876 3.0 647
 4-01 319 24680 4.6 1128 3.1 767

SUSAN MOWER & DENNIS TREEN
 WEST WINFIELD, NY

Lot 92 Holstein – Liddleholme Lu-Flo

barn# 669

reg# 3232394881

BORN 5/4/2021

LIDDLEHOLME LU-TENANT-RED 99%

GTPI +1794G 840003149233837
 PTA -1145M -27F -18p 81%R 4/2022
 PTA -779NM +. 06%F +.07%P100%US
 PTA +. 2PL 3.035C5 +. 5DPR 4. 1%DCE
 PTA +.92T +1.12UDC +. 34FLC 80%R 4/2022

SIEMERS APPLES ARMY-ET RC 99% 3134506807
 GTPI +2213G
 PTA +3.06T +2.84UDC +1.90FLC 77%R 4/2022
 LIDDLEHOLME RESUR LU-ET RC 65662972
 4E-97
 7-03 2 332 27600 3.8 1059 3.2 880

LIDDLEHOLME SOLO FLIGHT

EX91 3Y EEEVE 3138274605
 2-04 276 13360 3.9 523 3.4 454
 4-04 196 18100 3.4 620 3.1 554

WALNUTLAWN SOLOMON-ET • 99% 11775998C
 GTPI +1958G
 PTA +2.57T +1.62UDC +.29FLC 99%R 12/2021

OAKFIELD-BRO FANTASIA-ET
 3E-94 EEEEE 3000943016
 2-02 305 15460 4.0 621 3.2 488
 3-03 317 20810 3.7 772 3.0 673
 4-04 285 19660 3.5 686 3.1 618
 5-02 340 21690 3.6 784 3.3 715
 6-03 331 20450 3.5 725 3.4 702
 7-03 317 18610 3.6 668 3.4 637

BROCK LIDDLE
 ARYGLE, NY

Lot 93 Shorthorn – Shunpike B Margot barn# CC04 reg# 68324239

BORN 1/11/2018

Sells Fresh

EX90 3Y EEVVE EXMS

EICHLERS LIRIANO BLAINE EXP 3012719334
 PPR: -89 85%R PTAT: +0.6 78%R MACE
 PTA -443m -6f -17P -388NM\$ 92%R 12/21
 PTA PL: -5.8 SCS: +3.32 DPR -0.5
 192 dau. av. 19367 3.9 749 3.1 597
 50 class. dau. av. FS:83.5 UDC:0.95 FLC:0.41

JASHUAS MOTOWN MIRANDA
 68320337

AMY BAILEY
COLEBROOK, CT

MYSHA-WO ADVENT LIRIANO-ET 360012770 PPR:
 +37 95%R PTAT: +0.7 93%R PTA: +423M +15F
 +6NM\$ PTA PL: -1.0 SCS: +3.15 12/21
 MJ EICHLER DAP BIANCA BLESSING 68301183
 EX-90 EEEVV
 3-04 305 26520 3.6 948 3.1 810
 ECHO FARM TASER MOTOWN 68307376
 PPR: -74 82%R PTAT: +02 69%R (12/21)
 PTA -865M -12F -17P -191NMS 90%R
 JASHUAS KOURT MAYBELLE
 68313527

Lot 94 Shorthorn – Colebrook Creek PT Margie barn#CC09 reg# 68327275

BORN 3/1/2020

Fresh 3/12/22

AMY BAILEY
COLEBROOK, CT

NORTH STARS FAMOUS PATRIOT EXP
 PPR -35 89%R PTAT -0.4 68308471
 PTA: +369M -23F -98NM\$
 PTA PL: +0.2 SCS +3.02 DPR: -0.2
 228 DAU. AV. 20337 3.6 735 3.0 618
 100 CLASS. DAU. AV.
 FS:83.2 UDC:-1.15 FLC:0.00

LOT 93 SHUNPIKE B MARGOT
 EX90 3Y EEVVE 68324239

VINRABAR-D 451544
 PPR -2 92%R PTAT: -0.2 89%R 12/21
 PTA: -114m -9f +1p +12NM\$ PTA PL: +1.5
 NORTH STARS TALENT PUNKIN 360012413
 2E-92 EEEEE
 3-01 305 3 23845 3.9 919 3.1 735
 EICHLERS LIRIANO BLAINE EXP
 3012719334 PPR: -89 85%R PTAT: +0.6 78%R MACE
 PTA -443m -6f -17P -388NM\$ 92%R 12/21
 JASHUAS MOTOWN MIRANDA
 68320337

Lot 95 Swiss – New View N Bentley barn#M272 reg#68211683

BORN 12/2/2020

Open Heifer

BUCKY COON
RED HOOK, NY

JO-DEE ROYAL HILL NICOTINE-ET
 3135087408
 PPR: +28 63%R PTAT: +02 67%R 4/22
 PTA: +129m -2f +9P +12NM\$
 PTA PL -0.6 SCS +3.10 DPR: +0.9
 PTA LIV +0.9
 0 dau. av.

NEW VIEW GPS BLOOM TWIN
 EX91 4Y EEEEE 68181965
 2-06 365 18740 4.2 787 3.6 669

SCHAMAUN BS GORDON GLENN ET 120023664460
 PPR: +27 94%R PTAT: +0.2 93%R 4/22 PTA: -96M +9F
 +12P -2NM\$ 94%R
 JO-DEE PRELUDE NANCY ET 945562
 2E-94 EEEEE 94-MS
 6-08 35740 365m 35740 3.7 1336 3.4 1215
 TOP ACRES GPS ET *TM 68137668
 PPR: -26 93%R PTAT: +0.2 94%R PTA: -19M -12F
 -12P -55NM\$ 97%R SCS +3.03 (04/21) 97%R GEN
 CUTTING EDGE TITANIUM BRANCH
 EX90 8Y EEEEE 68148888
 2-04 305 22170 4.1 905 3.6 801
 3-05 351 27480 3.4 946 3.5 965
 4-05 365 27700 3.2 887 3.4 936
 6-00 295 28470 3.3 928 3.5 984
 7-00 365 32750 3.5 1143 3.6 1182
 8-06 364 21830 4.4 969 3.4 732

Lot 96 Jersey – Arethusa Showdown Camden barn# 304 reg# 3143030479

BORN 3/28/2017

Potential 11th Gen EX!

Fresh 3/2/22

EX90 4Y
 2-11 305 11240 5.0 559 4.0 452
 3-11 273 10950 5.5 606 4.0 437

DAVID ZUBIKOWSKI
PORT JERVIS, NY

RIVER VALLEY SPICE SHOWDOWN
 609DAUS 279HRDS 8%RIP 3012423904
 98%R -967M 0.14% -18F 3%ILE
 98%R 0.11% -13P -245CM\$ -249NM\$ -206CM\$
 -2.3PL 0.1LIV 0.7DPR -0.1CCR 0.6HCR 3.20SCS
 AJCA 04/01/2022 474DAUS
 GPTAT 97%R 0.1 GJUI -2.7 GJPI 95%R -47

ARETHUSA RINGMASTER CORINE
 EX93 4Y 118311481
 2-03 305 12840 6.1 787 4.1 531
 3-04 305 17260 5.5 947 3.9 680
 4-08 305 21580 6.3 1355 3.8 822
 10th Gen EX, VG

HAWARDEN IMPULS PREMIER A2A2
 99%R -1059M 0.24% -3F 14%ILE 067107510
 99%R 0.13% -12P 73CM\$ 63NM\$ 12/2021
 SOUTH MOUNTAIN VOLTAGE SPICE-ET 116023133
 EX-95% 7-00 305 2 16320 6.4 1051 3.7 604
 FAMILY HILL RINGMASTER 113790870
 97%R -2467M 0.35% -53F 1%RIP
 97%R 0.17% -58P -562CM\$ -568NM\$
 ARETHUSA VERONICAS CUPID-ET
 EX94 5Y 114891994
 4-05 305 15460 5.9 912 3.8 585
 5-06 305 18310 4.6 837 3.6 663
 6-07 305 16050 5.3 843 3.6 583
 9th Gen EX, VG



3rd Dam Lot 97
 ARETHUSA VIXENS PRESTO
 EX-94
 5-10 305 2 20590 5.5
 • 2nd 5Y WDE 2014 Jersey show
 • 2x Res grand [4Y, 5Y] 2014 Eastern States
 • 1st 5Y 2014 NY Spring Carousel 2014

▪ **Lots 96, 97**
 3rd Dam: HURONIA CENTURION VERONICA EX-97
 6-08 365 24442 5.6 1380 3.9 966
 4th Dam: Genesis Renaissance Vivianne VG-87-CAN
 5th Dam: Genesis Juno Virginia (4E-91 Can)
 Life 7 lact 107730 4.7 5062 3.9 4210
 6th Dam: Swissbell F Veronica SUP EX 1
 Life 3612 133058 4.3 5760 4.0 5293
 7th Dam: Swissbell Ell Virginia EX-90
 8th Dam: Swissbell Virginia SUP EX-90
 Life 5006 149770 5.8 8670
 9th Dam: Belmont Jester Virginia (SUP EX)



3rd Dam Lot 96
5th Dam Lot 97
 HURONIA CENTURION VERONICA
 EX-97
 • 7th Gen EX, VG
 • Supreme Champion WDE 2005 + 2006
 • All-American Aged Cow 2008
 • Canadian Jersey Cow of Year 2011

EX-95% Maternal Sister to 2nd Dam of Lot 96
 Arethusa Primetime Deja Vu EX-95%
 6-10 305 19060 6.4 1220 4.2 798
 • Dam of 13 EX, 7 VG daughters to date
 • 4th Life Cheese Cow, WDE 2014
 • Grand Champion, KS State Fair 2011
 • Nom ABA All-American Sr 2Y 2008 •
 3rd Sr 2Y All-American 2008

Lot 97 Jersey – Arethusa Victorious Ember barn# 14 reg# 67385914

BORN 5/18/2020

Potential 12h Gen EX

Fresh 3/10/22

DAVID ZUBIKOWSKI
PORT JERVIS, NY

RIVER VALLEY VICTORIOUS-ET
 CDCB GPTA S 8/2021 JE840003126479524
 1459DAUS 342HRDS 22%RIP
 99%R -760M 0.16% -3F 8%ILE
 99%R 0.10% -7P -72CM\$ -81NM\$ -154FM\$
 -101GM\$ -0.8PL -2.1LIV -1.5DPR -1.7CCR
 1.9HCR 3.02SCS AJCA 08/01/2021 863DAUS
 GPTAT 98%R 1.5 GJUI 19.0 GJPI 96%R -16

ARETHUSA FIRMAN PYRALIS
 EX92 4Y 3143030500
 1-08 241 11410 5.6 636 3.9 448

JARS OF CLAY BARNABAS. 067342492
 99%R 203M -0.01% 8F 12%ILE
 99%R -0.02% 4P 17CM\$ 19NM\$ 8/21
 AVONLEA IATOLA VICTORIA
 94% JECAN000010989478
 3-01 305 17409 4.6 808 3.6 629

COLTON FLAME FIREMAN 118155636
 96%R -1921M +0.10% -73F
 99%R +0.10% -52P -634CM\$ -633NM\$ 4/22

ARETHUSA R PRICILLA
 EX92 5Y 3125964530

Lot 98 Jersey – KY-HI Ladd Luna-P-ET barn# 145 reg# 3142573022

BORN 7/19/2017

A2A2

Potential 4th Gen EX!

Fresh 1/29/22

DAVID ZUBIKOWSKI
PORT JERVIS, NY

GOLDUST KARBALA LADD-ET 117627303
 GPTA 04/01/2022 2397DAUS 347HRDS 3%RIP
 99%R -1057M 0.25% -1F 4%ILE
 99%R 0.07% -25p -97CM\$ -102NM\$
 0. 7PL 1.8LIV -0.5DPR 0.0CCR 2.3HCR 2.95SCS
 AJCA 04/01/2022 1482DAUS
 GPTAT 99%R 1.6 GJUI 14.1 GJPI 98%R -12

HAVS LOVABULL WATCHFULL-P
 EX93 7Y 115454745
 2-00 305 14810 5.0 743 3.6 537
 3-02 305 17940 4.7 839 3.5 629
 4-03 305 18390 4.8 880 3.7 680
 5-08 305 19680 4.7 923 3.6 714

BW KARBALA-ET 115611760
 99%R -385M 0.11% 5F 9%ILE
 99%R -0.01% -16P 33CM\$ 33NM\$
 GOLDUST LEGION LEANNA 067161125
 EX- 94%

Den-Kel Jace Lovabull-P PC 114223573
 98%R -685M 0.23% +15F
 98%R +0.06% -12P -115CM\$ -123NM\$

HAVS BARBER CLOCK-ET
 EX91 6Y 112854546
 4-06 305 19560 3.5 691 3.2 635
 5-09 305 21110 3.8 811 3.4 717
 6-09 305 21990 3.5 769 3.2 710

3D: Havs Sooner Luke Watch EX92 9Y



3rd Dam Lot 99
UNDERGROUND SPARKLER MAMYE-ET

Lot 99
 3rd Dam: Underground Sparkler Mamye-ET
 2-02 255 7430 4.6 345 3.6 270
 4th Dam: Enniskillen Ren Mamie EX-93#
 3-04 267 16020 4.4 704 3.9 630
 5th Dam: Enniskillen Mct Mamie EX-CAN
 4-02 305 13259 5.4 722 4.1 546
 6th Dam: Enniskillen Surville Mamie EX-CAN
 9-11 305 14231 5.0 708 4.0 569
 2nd Mature Cow Royal 1989
 7th Dam: Starbelle BDM Mamie EX-91#
 12-00 305 14727 5.1 755 3.8 563
 8th Dam: Starbelle Modest Merit EX-92 CAN
 5-01 299 13730 5.6 763
 Life 82812 5.5 4532

Lot 99 Jersey – Muranda Game Changer Mayme barn# 200 reg# 3139337963

BORN 9/1/2018
Milking
Bred to
 MM Victorious Frank-ET
 3201335580

PAYNESIDE GAME CHANGER 11830110C
 GPTA 04/01/2022 145DAUS 90HRDS 13%RIP
 92%R -2301M 0.17% -79F 0%ILE
 92%R 0.11% -63P -904CMS -897NM\$ -885CM\$
 -4.0PL -2.1 LIV -0.1DPR -1.1CCR 3.52SCS
 AJCA 04/01/2022 91DAUS
 GPTAT 88%R 0.4 GJUI 8.0 GJPI 87%R -206

MURANDA GEN MEDIA
 VG 86 2Y 3139337867

TOWER VUE PRIME TEQUILA-ET 114816452
 99%R -1979M 0.22% -54F 0%ILE
 99%R 0.09% -55P -756CM\$ -751NM\$ 12/2021

PAYNESIDE WEDDING CRASHER JE 11072293C

AHEM GENOMINATOR 071199882
 99%R -784M 0.15% -8F 8%ILE

MURANDA CENTURION MAYME-ET
 VG86 4Y 118703718

DAVID ZUBIKOWSKI
PORT JERVIS, NY

Lot 100 Jersey – Hobby Hill Flamin Hot Cheeto reg# 174312972

BORN 7/20/2020
Due 5/5/22 to
Sexed Lost Brook HG Lonestar
 94JE4161

Potential 9th Gen EX, VG!

ENNISKILLEN ENGINEER 401
 JECAN000012038719
 CDC GPTA 04/01/2022 254DAUS 105HRDS
 91%R -1343M 0.27% -11F 5%ILE
 90%R 0.07% -35P -92CM\$ -91NM\$
 2.1PL 2.2LIV 2.6DPR 1.0CCR -1.6HCR 3.22SCS
 AJCA 04/01/2022 120DAUS
 GPTAT 86%R 0.7 GJUI 9.0 GJPI 86%R -28

STONEY POINT TEQUILA FIFI-ET
 VG88 4Y 119619461
 4-05 305 15940 4.8 764 3.4 539
 8th Gen EX, VG

HAWARDEN IMPULS PREMIER A2A2
 99%R -1059M 0.24% -3F 14%ILE 067107510
 99%R 0.13% -12P 73CM\$ 63NM\$ 12/2021

ENNISKILLEN BV SUZY JECAN 9968672

TOWER VUE PRIME TEQUILA-ET 114816452
 99%R -1979M 0.22% -54F 0%ILE
 99%R 0.09% -55P -756CM\$ -751NM\$ 12/2021

HARMONY CORNERS FIREFLY-ET
 EX94 11Y 67052048
 10-00 305 14640 5.0 730 3.4 497
 11-02 251 14350 5.4 768 3.4 494
 12-02 302 19030 5.1 974 3.2 604
 EX-95% Maternal Sister
 Harmony Corners Fozzy-ET

DREW HILL
ANGOLA, NY



Maternal Sister to 2nd Dam Lot 100
Full Sister to Harmony Acres Fozzy-ET
[Dam of sire Fizz]
HARMONY CORNERS FROSTY-ET
EX-93
• 7th Gen EX



Maternal Sister to 2nd Dam Lot 100
FULL SISTER TO HARMONY ACRES FOZZY-ET
EX-95 7th Gen EX

Lot 100
 3D: Harmony Corners Freynie EX93 8Y
 7-05 305 12620 4.9 614 3.5 737
 4D: Family Hill KJ Favor EX94 7Y
 4-03 288 18390 5.8 1069 3.8 704
 5D: Pleasant Nook Berretta Felice EX95 8Y
 7-06 305 22660 4.6 1040 3.9 876
 6d: Goldcrest Grove Felicity EX-90#
 5-07 2x 305d 14000 4.9 683 3.9 552
 7d: Goldcrest Reno Fantasy EX-90#
 9-11 2x 305d 21500 4.0 865 3.2 682
 8d: Goldcrest Mr X Fashion EX-91#
 6-11 2x 305d 17070 4.4 743 3.6 609

Lot 101 Jersey – Neljean Frolick Paper barn# 913 reg# 3211638579

BORN 5/3/2020
Due 7/5/22 to:
 Ahlem Bancroft Shocker-ET
 67823475

RIVER VALLEY CECE CHROME-ET
 GPTA 12/2021 A2A2. JE8403012423929
 11786DAUS 1244HRDS 45%RIP
 99%R 491M 0.04% 32F 68%ILE
 99%R -0.01% 16P 359CM\$ 355NM\$ 344FM\$
 2.4PL -2.1LIV 0.2DPR 0.9CCR 1.0HCR 2.83SCS
 AJCA 12/01/2021 5323DAUS
 GPTAT 99%R 2.1 GJUI 15.6 GJPI 99%R 83

NELJEAN DRAGON FROLICK
 EX90 6Y 3135523275

*Res. Grand Champ Delaware Co
 Jersey Parish Show 2018
 Res Gr Champ 4-H Jersey Show 2018*

SCHULTZ LEGAL CRITIC-P 117217618
 99%R -85M 0.05% 7F 48%ILE
 99%R 0.03% 4P 238CM\$ 232NM\$ 12/2021

LYON CELEBRITY CECE-ET 117046049
 91%
 4-03 271 3 22660 4.4 999 3.6 823

CHILLI ACTION COLTON-ET A2A2 066738335
 99%R -1801M 0.30% -28F 3%ILE
 99%R 0.12% -43P -267CM\$ -269NM\$ 12/2021

NELJEAN MAGIC DRAGON
 EX91 6Y 117915123
 5-04 275 17100 4.4 753 3.7 630
 6-03 287 17530 5.2 904 3.7 643
 7-02 305 17200 4.6 797 3.6 623
 8-02 305 17170 3.9 666 3.6 622

JACKIE GRAY
NEW KINGSTON, NY

Lot 102 Jersey – Fine-Kine Ontime Vivienne barn# FK06 reg# 173372364

BORN 10/23/2017
Just Fresh

LENCREST ON TIME-ET
 CAN1962790 GPTA 04/01/2022 6318DAUS
 1771HRDS 3%RIP
 99%R -677M 0.04% -24F 3%ILE
 99%R 0.08% -9P -259CMS -261NM\$ -307FM\$
 -3.0PL -3.21 LIV -1.4DPR -1.2CCR 3.215CS
 AJCA 04/01/2027 3560DAUS
 GPTAT 99%R 1.0 GJUI 9.1 GJPI 98R -62

FINE-KINE B.S.S. VIDA
 VG85 3Y

SHF CENTURION SULTAN 110404026
 99%R -832M 0.14% -12F 3%ILE
 99%R 0.03% -24P -208CM\$ -208NM\$

PIEDMONT" DECLO BELLE JECAN 10209243
 5-03 305 2 24776 4.9 1708 3.9 955

COWBELL BLUE SUEDE SHOES 117925250
 PA -1332M -16F -33P -184CM\$ -194NM\$ -217FM\$
 0.6PL 1.0DPR PA TYPE 0.7 JPI 35%R -105

HILLACRES VOGUE VILLY
 EX93 10Y

BEN BEMIS
WESTFIELD, MA



3rd Dam Lot 103
PO FOLKS VALENTINO SANDY
EX-94



4th Dam Lot 103
PO FOLKS GILLER SUMMER
EX-95

Lot 103 Jersey – Po Folks Gentry Seamonkey barn# 2114 reg# 3235688820

BORN 3/21/2021

Spring Yearling

RAPID BAY INDIANA GENTRY-ET IMPRESSIVE INDIANA-ET 112391117
JECAN 105762718
95%R -1745M 0.07% -71F 0%ILE
96%R -0.01% -65P -686CM\$ -671NM\$ 4/2022
-0.6PL -1.6LIV 1.1DPR 1.5CCR 1.2HCR 3.415CS
AJCA 04/01/2022 238DAUS
PTAT 94%R 1.1 GJUI 5.7 JPI 88%R -162

PO FOLKS VIP SEAHORSE VANDENBERG AMEDEO GORGEIOUS
GP84 2Y 3206352320 JECAN000008252544
RIVER VALLEY VENUS VIP-ET JE840003126479167
98%R -2058M 0.14% -72F 0%ILE
98%R 0.07% -62P -544CM\$ -542NM\$ 12/2021

HEATHER RICHARDSON
WARREN, MA

PO FOLKS PATRIOT SEASHELL
VG86 3Y 172554992
2-00 305 14270 4.4 626 3.4 484

Lot 104 Jersey – Pending reg#

BORN 3/7/2022

LOST-BROOKE HG LONESTAR SV JADE HIRED GUN-ET 115093063
CDCB GPTA 04/01/2022 JE 3146779779
78%R -1218M 0.20% -18F
78%R 0.04% -37P -125CM\$ -125NM\$
2.97PL +0.7LIV +1.4DPR 1.4CCR 2.97SCS
GPTAT 80% +1.40 GJUI 17.2 GJPI -31

MT WHARTONS MG KONA JARS OF CLAY BARNABAS 067342492
3144802972 99%R 210M -0.01% 9F 11%ILE
99%R -0.01% 5P 26CM\$ 28NM\$ 12/2021
EVANS RCF ECLIPSE KOKOMO
118454968

GRACE DUNHAM
SUMMIT, NY

Lot 105 Jersey – JX Mt Whartons Reckless Kansas barn# 3752 reg# 3229906502

BORN 12/01/2021

KASH-IN RECKLESS-ET RIVER VALLEY CIRCUS CRAZE-ET 075341001
CDCB GPTA 04/01/2022 3201335576
78%R -871M 0.16% -9F 0%RIP
78%R 0.03% -76P -9%ILE 46CM\$ 46NM\$
3.6PL 2.3LIV 0.1DPR 1.6CCR 3.00SCS
AJCA 04/01/2022 0DAUS
GPTAT 80% 1.6 GJUI 16.3 GJPI 75%R 0

JX MTWHARTONS SPITFIRE KALI JX BELLWOOD GOLDA SPITFIRE {4}-ET
3131713969 117936436 99%R 127M -0.07% -9F 2%RTP
99%R -0.05% -6P -188CM\$ -178NM\$
EVANS RCF ECLIPSE KOKOMO
118454968

GRACE DUNHAM
SUMMIT, NY

Lot 106 Jersey – Sunnybrooke Chrome Bugatti reg# 13922344 CAN

BORN 9/9/2020

Due 8/1/22 to
River Valley Venus VIP-ET 3126479167

RIVER VALLEY CECE CHROME-ET SCHULTZ LEGAL CRITIC-P 117217618
GPTA 12/2021 A2A2. JE8403012423929
11786DAUS 1244HRDS 45%RIP
99%R 491M 0.04% 32F 68%ILE
99%R -0.01% 16P 359CM\$ 355NM\$ 344FM\$
2.4PL -2.1LIV 0.2DPR 0.9CCR 1.0HCR 2.83SCS
AJCA 12/01/2021 5323DAUS
GPTAT 99%R 2.1 GJUI 15.6 GJPI 99%R 83

RJF MAY BLINK DJ MAY -JEDNKM 302229DNK
GP 83 12089688CAN 90%R +18M 0.23% 44F
90%R 0.2% 5P 344CM\$ 313NM\$ 4/2013
RJF LEGACY BLITZEN
SUP EX92 11370446CAN
5th Gen EX, VG

JUNIPER FARMS
GRAY, ME

3D: RJF latola Bliss EX90
4D: RJF Retake Bonita EX90
5D: RJF Premonition Bonnie EX90
6D: RJF Imperial Bevie VG87

Lot 107 Jersey – Taconic End Knockout Zada-P barn# T44 reg# 174314330

BORN 4/15/2021

SHAN-MAR ARCHER KNOCK-OUT-ET GABYS ARCHER-ET 118827461
CDCB GPTA 12/2021 067460152
1942DAUS 149HRDS 50%RIP
99%R 225M 0.10% 33F 56%ILE
99%R 0.05% 19P 291CM\$ 286NM\$ 231FM\$
1.0PL -0.8LIV 1.8DPR 1.8CCR 0.0HCR 3.08SCS
AJCA 12/01/2021 626DAUS
GPTAT 98%R 0.6 GJUI 4.2 GJPI 95%R 67

TACONIC END OLIVER ZARA DUTCH HOLLOW OLIVER-P A2A2
173386066 99%R 290M 0.00% 15F 18%ILE 67184544
99%R -0.04% 2P 89CM\$ 93NM\$ 12/2021
TACONIC END MADDEN ZETA
119755240

BROCK LIDDLE
ARYGLE, NY

Lot 108 Holstein – Male Pending reg#

BORN 11/9/21

OCD SPRING SAMURI-ET 99% WESTENRADE ALTASPRING 99% 949033666NLD
GTPI +2621G 3133106322
PTA +311M +73F +35P 99%R 4/2022
PTA +598NM +.22%F +0.09%P 98%US
PTA +2.5PL 3.03SCS +1.5DPR 2.3%DCE
PTA +0.94T +0.47UDC +.08FLC 99%R 4 /2022

LIDDLEHOLME ABEL MR DG-TM KING BAILEY-ET • RC • 99%
GP83 2Y 314485452 73508043
PTA +1139M +50F +24P 99%R 4/2022
LUNCREST SMN ALRGHT-1750-ET
EX91 3130324703

BUCKY COON
RED HOOK, NY

3D: Regancrest-GVH Arizona-ET EX94
4D: BKB SHOTTLE ARIN-ET VG85
5D: Shoremar S Alicia (3E-97)
8-11 365 38250 4.3 1650 3.3 1270

6D: C Aitkenbrae Starbuck Ada
2E-94 EEEEE DOM
▪ Res. All-Time All-American 3Y 2003
7D: EX-90 GMD Life 218636 3.9 8581



2nd Dam Lot 109
R-E-W GOLD LESLIE-ET 2E-94 EEEEE | 5TH GEN EX, VG
4-11 365 30946 4.3 1327 3.1 964

- Lot 109
3rd Dam: Arethuse Outside Leslie-ET EX-92 EEEVE
3-04 365 25020 4.1 1030 2.9 734
5-02 364 28630 4.2 1189 2.9 841
4th Dam: Milibro Cousteau Leila 3E-94 EEEEE
2-02 365 27068 4.0 1088 3.3 899
4-00 365 37720 4.2 1602 3.2 1224
6-08 305 33080 4.3 1410 3.1 1035
All-Canadian Jr 2Y 2002 / Nom. All-American Jr 2Y 2002
5th Dam: Milibro Summit Ladya VG-88-CAN
3-11 365 25609 4.1 1041 3.4 875
Life 101830 4.1 4159 3.6 3645
6th Dam: Milibro Casper Ladyann VG-85-CAN 86-MS
3-05 356 26330 4.2 1113 3.4 899
4-07 362 29795 4.3 1268 3.4 1003
Life 137338 4.1 5661 3.4 4674
7th Dam: Milibro Char Lady GP-81-CAN
4-05 310 19109 4.5 858 3.6 683
8th Dam: Milibro Cutlas Lassie VG-85-CAN 86-MS
4-02 336 25617 4.8 1235 3.4 880
5-05 328 24381 4.7 1149 3.5 860
Life 124145 4.8 5983 3.6 4449

Lot 109 Holstein – Juniper Awesome Covid-ET barn# 455 reg# 3216830900

BORN 4/1/2020
Fresh 3/11/22
JUNIPER FARMS GREY, ME
3RD DAM: LYLEHAVEN CHARDONNAY-RED-ET EX-91 4-09 365 34320 4.2 1448 3.2 1114
LIFE 2846 234400 4.2 9957 3.2 7594
▪ 5TH 5Y NORTH EASTERN FALL NAT'L 2008

LUCK-E AWESOME-RED
GTPI +1415G 72186769
PTA -1697M -59F -55P 99%R 12/2021
PTA -747NM +.02%F -.01%P 63%US
PTA -1.2PL 3.17SCS -2.2DPR 3.8%DCE
PTA +2.03T +2.78UDC +.75FLC 99%R 12/2021

HOWARDVIEWWG GOLD CASEY-ET
3E-94 EEEEE 139751501
4-05 363 37190 4.1 1529 3.0 1098
6-00 365 37090 3.7 1390 3.0 1127

APPLES ABSOLUTE-RED-ET 139358472
GTPI +1526G EX-94 EEVE
PTA -1888M -13F -24P 99%R 12/2021

LUCK-E ADVENT ASIA-ET • RC
3E-94 EEEEE 6. 3437444
6-02 365 40150 4.9 1984 3.1 1261

BRAEDALE GOLDWYN 10705608C
GTPI +1860G GP-84 8Y GM
PTA -704M -7F -12P 99%R 12/2021

LYLEHAVEN DURHAM CABERNET
EX95 5Y EEEEE 136419774
2-00 305 26470 3.8 1015 3.1 829
3-08 365 40660 4.4 1802 3.4 1398
5-01 341 38980 4.2 1623 3.4 1325

Lot 110 Holstein Conant-Acres TTOO Love-TRI reg#3205770272

BORN 6/8/2019
Dau Sells Lot 89
Milking
Due 11/2/22 to
Farnear Delta-Lamba-ET 3125993715

VG87 2Y VV+VV
JUNIPER FARMS GREY, ME

DUCKETT CRUSH TATOO-ET • 99%
GTPI +2037 840 3123886035
PTA -621M -38F -3P 99%R 12/2021
PTA -56NM -.02 +.06%P 63%US
PTA +2.5PL 2.70SCS -1.8DPR 2.0%DCE
PTA +2.95T +2.40UDC +.97FLC 98%R 12/2021

MAVERICK CRUSH • 99% 12042760C
GTPI +2039G
PTA +2.44T +1.53UDC +1.31FLC 99%R 12/2021

DUCKETT G CHIP TOKYO-ET
EX-93 72366991

DE-SU BKM MCCUTCHEN 1174-ET • 99% 69990138
GTPI +2217G EX-93 EEEE GM
PTA +2.18T +1.39UDC +.98FLC 99%R 12/2021

R-E-W GOLD LESLIE-ET
3E-94 EEEEE 66153276
2-02 313 20670 4.1 848 3.0 630
3-03 365 26360 4.3 1138 3.1 826
4-11 365 30950 4.3 1327 3.1 964

Lot 111 Holstein – Morrill Anton 3791-Red barn# 3791 reg# 3143915648

BORN 10/8/2017
Milking 83# Fresh 10/12/21
Bred 3/9/22 to
Sexed Milksource Cheerful-Red
Blondin Cheerful-Red
CAN120345114
EX90 4Y EEEVE
1-11 295 15230 4.2 643 3.4 523
3-00 298 19200 4.8 917 3.4 646

MORRILL ADD ANTIONE-RED-ET
PTPI +1838 840 3131303419
PTA -1243M -1F -10P 47%R 12/2019 PtA +2.3PL
2.85SCS +.2DPR 7.3%DCE
PtA +1.90t +2.07uDC +.78FLC 46%R 12/19

MORRILL MALONE 3326-RED
31303397

MR ANSLY ADDICTION-P-RED-ET PC
GTPI +2016G EX-90 VEVE 72128091
PTA -1859M -10F -18P 99%R 12/2021
ST-JACOB DESTRY ANYA-ET 71004337
2E-94 7Y EEEEE
5-08 2 365 28830 4.1 1195 3.2 933
RES GRAND NH STATE HOLSTEIN SHOW SR 3Y 2015

AIR-OSA-MLE MALONE-RED-ET
GTPI +1584G VG-86
PTA +1.19T +.25UDC +.51FLC 98%R 4/2021

MORRILL RB RMISSY-RED-ET
2E-94 EEEE 3013100331
2-09 280 20560 4.4 909 3.4 704
4-07 365 29020 4.6 1335 3.4 993
5-09 315 27400 4.2 1159 3.5 958

ROBERT HARTMAN
LITTLE FALLS, NY

Lot 112 Holstein – Male Pending barn# reg#

BORN 11/13/21
BUCKY COON RED HOOK, NY
3D: Rivercross Atlantic Rihanna 141546870
VG86

OCD SPRING SAMURI-ET 99%
GTPI +2621G 3133106322
PTA +311M +73F +35P 99%R 4/2022
PTA +598NM +.22%F +0.09%P 98%US
PTA +2.5PL 3.03SCS +1.5DPR 2.3%DCE
PTA +0.94T +0.47UDC +.08FLC 99%R 4 /2022

WESTENRADE ALTASPRING 99% 949033666NLD
GTPI +2467
PTA +660M +54F +33P 99%R 4/2022
OCD SUPERSIRE 9882-ET
VG-86
2-01 3 365 31870 4.1 1310 3.2 1023

MS RIVERCROSS REAGAN
GP 81 3208951838

MR D APPLE DIAMONDBACK • 99%
GTPI +1873G 840003013721049
PTA +2.44T +1.95UDC +1.43FLC 99%R 12/2021

MS RIVERCROSS GC RITZY
3139732056

Lot 113 Brown Swiss – Colebrook Creek Rich Anya barn# CC11 reg# 68208240

BORN 8/4/2020
Bred 1/2/22 to
Top Acres Cad Winrite ET 68201687

JO-DEE NEMO RICHARD ET 68155420
PPR: +24 95%R PTAT: +0.5 98%R (12/21)
PTA: +1076m +0f +14p -38NM\$ 98%R 12/21
PTA pl: -0.8 scs +308 DPR -1.1 SCE: +2 9
PTA LIV. -2.1
805 dau. av 24900 3.9 967 37 809
524 class. dau. av.
FS:84.5 UDC:0.83 FLC:0.61 4/22

JO-DEE PRELUDE NEMO ET *TM 197482
EX-90 PPR +3 88%R PTAT: +0.6 91%R (04/22)
PTA: +517m -3f +5p -106NM\$ PL:-0.3 92%R (GEN)
JO-DEE ENSIGN ROSEBUD 952931
2E-93 EEEEE
5-11 365 30280 3.6 1085 3.3 988

GRETNA ACRES QUINT AMBER
VG86 6Y 68140939
2-02 365 18050 4.3 783 3.7 663
3-08 346 17140 4.8 821 3.9 675
5-02 290 16870 5.2 869 3.3 564

GRETNA ACRES PAYOF QUINT
470210332 PPR: +46 66%R +150M +1F +9P
+59NM\$ 71%R 4/22

GRETNA ACRES DALTON ANNETTE
470210341

Lot 114 Shorthorn – Garys Justice Storm EXP barn# 154 reg# 68327129

BORN 3/24/2020
Bred 9/11/21 to
Mysha-Wo Robin Nitro EXP
68301465

G12 GOLD MINE MD JUSTICE
68317314
PPR: -22 84%R PTAT: +0.7 76%R (12/21)
PTA: +249m -28f -2p -126NM\$ 92%R
PTA PL: +1.4 SCS -3.25 DPR: -0.5
46 class. dau. av. FS:84.4 UDC:0.81 FLC:0.14

KUSZMAR MEGADETH 455752
EX-93
PPR: -61 94%R PTAT: +0.8. 95%R (12/21)
GI GOLD MINE JEZEBEL 011 68307789
3E-95 EEEEE 94-MS
08/06 296 20010 3.5 701 3.1 619
Life 2211 146260 4829 46490

GARYS PRINCE STELLA
VG85 2Y +V+VV 68318294

SPUNGOLD-R PRINCE OF PA ET 68302617
PPR: -62 84%R PTAT +0.1 82%R -22F 12/21

GARYS M.O. SEVEN
VG87 9Y +58659

BEN BEMIS
WESTFIELD, MA

Lot 119 Guernsey – Elig to register - buyer's expense barn# 215 reg#

BORN 1/15/2020

Pasture bred to Grade
Guernsey bull

MARODORE T LES LIGHTNING-ET
A2A2 68029818
GPTA +174M +0.08% +23F +0.01% +4P 4/2022
-79NM\$ -82CM\$ 92% Rel
-2.4DPR -2.1PL 3. 21SCS
-2.7LIV
PTAT +0.7 +0.8UDC +0.41LC 89%Rel PTI +20

DELS DAIRY FARM
RED HOOK, NY

3D: DONNYBROOK CHALLENGE SYLVIA G77

FLAMBEAU MANOR TILLER LES-ET A2A2 604826
GPTA 4/22 -290M +0.07% -1F +0.00% -2P 97%R
-0. 7DPR +0.5PL 3.07SCS -1.3LIV -67MMS
GUUSA000068009725

LANG HAVEN PRADA NICO-ET A2A2 8045933
GPTA 12/2021 +174M -0.16% -21F -0.04% -2P
+1. 4DPR +3.2PL 2.88SCS 1.20LIV +58NMS 55% R

DONNYBROOK MR T SYE
GP81 4Y 68038614
2-02 345 18140 5.1 923 3.2 582
3-03 309 18210 4.7 863 3.3 594

Lot 120 Guernsey – Elig to register - buyer's expense barn# 241 reg#

BORN 7/23/2020

Pasture bred to Grade
Guernsey bull

LANG HAVEN GRUMPY NOVAK
A2A2 68042542
GPTA +738M -0.05% +25F -0.03% +19P 12/2021
+227NM\$ +224 CM\$ 96% Rel
-2.8DPR +0. 8PL 3. 02SCS -3.50HCR 68% Rel
1.00LIV 55% Rel 2.90GL 98% Rel
PTAT +0.4 +0.5UDC -0.4FLC 96%Rel PTI +35

DELS DAIRY FARM
RED HOOK, NY

3D: KNAPPS ACE TAMERA EX93 9Y

GOLDEN J RONALD GRUMPY A2A2 604960
GPTA -120M +0.09% +10F +0.05% +5P +327NM\$
+0.6DPR +4.0PL 2.84SCS 98%R

LANG HAVEN NATURAL NOVELTY 68005592
EX-90
3-11 365 29560 5.2 1528 3.6 1069

MARODORE AARONS LEVI-ET A2A2 68025119
GPTA 12/21 -161M -0.04% -14F -0.04% -13P
-49NM\$ +0.8DPR +2.1PL 3.00SCS 97%R

MILLBORNE HP LEVI TUCCIO-ET
GP80 2Y 3135939965 A2A2
2-01 336 15450 4.6 708 3.5 539

KNAPPS HP MB FAME THUNDAR-ET
VG88 2Y 68046322
2-05 327 19850 3.8 760 3.1 607
3-05 365 16780 4.0 679 3.4 564
4-10 365 17720 4.3 756 3.3 582

Lot 121 Guernsey – Elig to register - buyer's expense barn# 337 reg#

BORN 5/25/2021

Open heifer

MAR RAL ROYAL MENTOR
A2A2 604702
12/21 USDA GPTA -521M -0.03% -29F
+0.03% -12P -1.1DPR -0.4PL -330NM\$
5NM\$ILE -333CM\$ 97% REL
3.25SCS -3.10HCR 55% REL -2.50CCR 87 R
1.40LIV 69% R 71%R
PTAT +0.6 +0.6UDC +1.2FLC 97%REL PTI -30

DELS DAIRY FARM
RED HOOK, NY

3D: VALE VIEW NEON DISPATCH EX91 4Y

JENSGOLDEN PROKING ROYAL OAK A2A2 602216
-16M +0.06% +10F +0.02% +3P
-4.8DPR -1.7PL -191NM\$ 12/21

RAEMELTON PRIME MAJESTIC 2982131
EX-94 10Y
7-09 365 26670 3.8 1010 3.4 920s

MAR RAL ROYAL MENTOR A2A2 604702
12/21 GPTA -521M -0.03% -29F +0.03% -12P
-1.1DPR -0.4PL -330NM\$ 3.25SCS 97%R

VALE VIEW JUDGEMENT DAY OF TNC
VG89 4Y 68043102
2-10 365 24270 6.0 1454 3.6 877
4-01 337 29070 5.6 1615 3.5 1020
5-02 365 27630 5.2 1444 3.7 1009

Lot 122 Guernsey – Elig to register - buyer's expense barn# 224 reg#

BORN 4/11/2020

Pasture bred to Grade
Guernsey bull

COULEE CREST GRUMPY LEGEND-ET
A2A2 68045040
GPTA +788M -0.13% +13F +0.01% +28P
-3.5DPR -0.5PL +52NM\$ 38NM\$ile +56CM\$
95%R 3.16SCS -1.20HCR 62% Rel -4.10CCR 81%
Rel -3.10LIV 56% Rel -0.90GL 97% Rel 5.40EFC
63%R PTAT +1.1 +1.2UDC +1.3FLC 94%R PTI +52

DELS DAIRY FARM
RED HOOK, NY

3D: DIX LEE TILLER JOKE EX93 5Y
5-06 365 31350 4.9 1543 3.3 1033

GOLDEN J RONALD GRUMPY A2A2 604960
GPTA -120M +0.09% +10F +0.05% +5P +327NM\$
+0.6DPR +4.0PL 2.84SCS 98%R

COULEE CREST NICK LORILYN
EX-91 (90/91)
3-05 365 3 42440 5.3 2254 3.1 1298

FLAMBEAU MANOR LADYS MAN A2A2 78006572
GPTA 12/201 -378M -0.05% -26F -0.04% -20P
-291NMS -0. 1DPR -0.4PL 3.25SCS 94%R

SPRINGHILL LADYS MAN JUSTINE
A2A2 G78 3Y 3149982868

SPRINGHILL PIES JUMBA-ETV

Lot 116 Guernsey – Elig to register - buyer's expense Barn# 228 reg#

BORN 5/15/2020

Pasture bred to Grade
Guernsey bull

DELS DAIRY FARM
RED HOOK, NY

3D: DONNYBROOK DECISION ANNA GP82

LANG HAVEN GRUMPY NOVAK
A2A2 68042542
GPTA +738M -0.05% +25F -0.03% +19P 12/2021
+227NM\$ +224 CM\$ 96% Rel
-2.8DPR +0. 8PL 3. 02SCS -3.50HCR 68% Rel
1.00LIV 55% Rel 2.90GL 98% Rel
PTAT +0.4 +0.5UDC -0.4FLC 96%Rel PTI +35

DONNYBROOK VINCENT ALMOND
A2A2 97000247

GOLDEN J RONALD GRUMPY A2A2 604960
GPTA -120M +0.09% +10F +0.05% +5P +327NM\$
+0.6DPR +4.0PL 2.84SCS 98%R

LANG HAVEN NATURAL NOVELTY 68005592
EX-90
3-11 365 29560 5.2 1528 3.6 1069

ROZELYN GEO VINCENT-ET A2A2 68048543
12/21 USDA GPTA +168M +0.02% +11F +0.01%
+8P +1.6PL +209NMS 2.80SCS 74%R

DONNYBROOK SCOTT ASHLYN
VG87 4Y 68028322
2-02 308 17100 4.4 753 3.2 548
3-02 365 21200 4.9 1047 3.8 804
4-06 365 22980 4.8 1106 3.7 861

Lot 117 Guernsey – Elig to register - buyer's expense barn# 221 reg#

BORN 3/11/2020

Pasture bred to Grade
Guernsey bull

DELS DAIRY FARM
RED HOOK, NY

3D: MILLBOURNE REGIS DARCY VG87 4Y
5-06 365 21360 4.5 967 3.2 688

MARODORE AARONS LEVI-ET
A2A2 68025119
GPTA -161M -0.04% -14F -0.04% -13P 97%R
-49NM\$ -53CM\$
+0.8DPR +2.1PL 3.00SCS 4/22
-0.07LIV
PTAT +0.8 +0.4UDC +0.7FLC 96%R PTI -7

MILLBORNE BENTLEY DARA
68038396

SNIDERS OPTION AARON A2A2 604670
GPTA 4/22 +170M +0.15% +35F -0.01% +4P 99%R
+117NM\$ -3.5DPR -0.2PL 2.95SCS 98%R
GUUSA000003074843

MILLBORNE MENTOR BENTLEY 68041900
PA: -27M -0.02% -4F +0.01% -1P
+0.7 PTAT +0.4UDC +0.4FLC -1. 5DPR 3.15SCS

MILLBOURNE TILLER DARLING
GP82 3Y 68029915
2-08 365 19690 4.6 909 3.0 592

Lot 118 Guernsey – Elig to register - buyer's expense barn# 220 reg#

BORN 2/27/2020

Pasture bred to Grade
Guernsey bull

DELS DAIRY FARM
RED HOOK, NY

3D: GR-ECKMANS NATURAL JOY G79

FLAMBEAU MANOR LADYS MAN 78006572
A2A2 GPTA 12/201 -378M -0.05% -26F -0.04%
-20P -291NMS -0. 1DPR -0.4PL 3.25SCS 94%R
-0. 2SCR -0.10LIV 43% REL 11NM\$ILE -1.30HCR
51% REL -1.60GL 97% REL -4.040EFC 58%R
12/21 PTAT +0.3 +0.2UDC +0.0FLC 91%R PTI -40

LANGCREST ALSTAR JASMINE
G78 2Y 78005528 A2A2
2-03 305 16110 4.1 656 3.4 554

MARODORE AARONS LEVI-ET A2A2 68025119
GPTA 12/21 -161M -0.04% -14F -0.04% -13P
-49NM\$ +0.8DPR +2.1PL 3.00SCS 97%R

FLAMBEAU MANOR RO LAUREN-ET 68043597
EX-95 EEEEE
7-04 365 26980 5.2 1397 3.4 915

SNIDERS RONALDS ALSTAR A2A2 604761
GPTA 12/21 +939M -0.10% +25F -0.08% +16P
+1.2DPR +3.1PL +366NM\$

ECKMANS KINGSTON JOLLY
GP82 4Y 68046070
2-05 293 16090 4.6 739 3.5 559
3-05 335 18800 4.7 888 3.7 689

Lot 123 Guernsey – Elig to register - buyer's expense barn# 227		reg#
BORN 5/14/2020	COULEE CREST NOVAK LAMBEAU-ET A2A2 840003128910115 PTI +15 GPTA -199M +0.13% +14F +0.00% -6P -2.1DPR +1.0PL +69NM\$ +69CM\$ 86%R 3.03SCS +0.40LIV PTAT +0.6 +1.2UDC +0.9FLC 83%R 4/2022	LANG HAVEN GRUMPY NOVAK A2A2 68042542 GPTA +738M -0.05% +25F +19P +227NM\$ -2.8DPR +0.8PL 3.02SCS 96%R 12/21 COULEE CREST COPPER LEENAH-ET • A2A2 VG-88 5Y VV+VE 5-03 3 365 3 27410 6.3 1726 3.7 1008
Pasture bred to Grade Guernsey bull	DALES G LEVI MIDNIGHT A2A2 3132894676	MARODORE AARONS LEVI-ET A2A2 68025119 GPTA 12/21 -161M -0.04% -14F -0.04% -13P -49NM\$ +0.8DPR +2.1PL 3.00SCS 97%R DALES G YOGIBEAR MADDIE VG85 3Y
DELS DAIRY FARM RED HOOK, NY		
3D: Dales G Nomar Madison EX90 3Y		

Lot 124 Guernsey – Elig to register - buyer's expense barn# 308		reg#
BORN 12/22/2020	COULEE CREST NOVAK LAMBEAU-ET A2A2 840003128910115 PTI +15 GPTA -199M +0.13% +14F +0.00% -6P -2.1DPR +1.0PL +69NM\$ +69CM\$ 86%R 3.03SCS +0.40LIV PTAT +0.6 +1.2UDC +0.9FLC 83%R 4/2022	LANG HAVEN GRUMPY NOVAK A2A2 68042542 GPTA +738M -0.05% +25F +19P +227NM\$ -2.8DPR +0.8PL 3.02SCS 96%R 12/21 COULEE CREST COPPER LEENAH-ET • A2A2 VG-88 5Y VV+VE 5-03 3 365 3 27410 6.3 1726 3.7 1008
Open heifer	DONNYBROOK KINGSTON REESES 3149982879	MOZIERS SPIDER KINGSTON A1A2 68027067 GPTA +739M +0.06% +44F +0.03% +30P -1.0PR -0.7PL 3.20SCS +298NM\$ 92%R DONNYBROOK PHONZE ROLLIE VG88 4Y 68038615 3-02 365 20780 5.0 1040 3.7 760
DELS DAIRY FARM RED HOOK, NY		
3D: Donnybrook Lance Robin VG88 5Y		

Lot 125 Guernsey – Elig to register - buyer's expense barn# 300		reg#
BORN 12/17/2020	ABIQUA ACRES LEVIS JAEGER A2A2 97001404 GPTA -161M -0.04% -15F -0.01% -7P 4/22 +86NM +86CM +3.2PL +2.3DPR 2.91SCS +1.0LIV PTAT +0.20 +0.7UDC +0.5FLC 78%REL PTI +19	MARODORE AARONS LEVI-ET A2A2 68025119 GPTA 12/21 -161M -0.04% -14F -0.04% -13P -49NM\$ +0.8DPR +2.1PL 3.00SCS 97%R GUUSA000003079819
Open heifer	SPRINGHILL COPPER CRUNCH	JENS GOLD AARON COPPER-ET A2A2 68027038 GPTA +158M +0.03% +12F -0.05% -3P +150NMS -0.6DPR +0.7PL 2.85SCS 97% SPRINGHILL LONESTAR CARMEL GP82 3Y 38034270
DELS DAIRY FARM RED HOOK, NY		
3D: Nells Glow Grumpy Connie GP80 4Y		

Lot 126 Guernsey – Elig to register - buyer's expense barn# 359		reg#
BORN 10/21/21	COULEE CREST GRUMPY LEGEND-ET • A2A2 68045040 GPTA +788M -0.13% +13F +0.01% +28P -3.5DPR -0.5PL +52NM\$ 38NM%ile +56CM\$ 95%R 3.16SCS -1.20HCR 62% Rel -4.10CCR 81% Rel -3.10LIV 56% Rel -0.90GL 97% Rel 5.40EFC 63%R PTAT +1.1 +1.2UDC +1.3FLC 94%R PTI +52	SGOLDEN J RONALD GRUMPY A2A2 604960 GPTA -120M +0.09% +10F +0.05% +5P +327NM\$ +0.6DPR +4.0PL 2.84SCS 98%R COULEE CREST NICK LORILYN EX-91 (90/91) 3-05 365 3 42440 5.3 2254 3.1 1298
Open heifer	DALES G PURPLE GRACE A2A2 GP83 4Y 68038047 4-00 329 14230 4.5 641 3.5 505	COLOR BLIND SEES PURPLE-ET 68029385 USDA PTA +19M +0.01% +3F -1P +5NMS 67% -0.7DPR +0.3PL 2.84SCS DALES G LOGAN GEORGIA GP83 4Y 68040376
DELS DAIRY FARM RED HOOK, NY		
3D: Dales G Denny Gina VG85 4Y		

Lot 127 Guernsey – Elig to register - buyer's expense barn# 360		reg#
BORN 12/14/2021	COULEE CREST NOVAK LAMBEAU-ET A2A2 840003128910115 PTI +15 GPTA -199M +0.13% +14F +0.00% -6P -2.1DPR +1.0PL +69NM\$ +69CM\$ 86%R 3.03SCS +0.40LIV PTAT +0.6 +1.2UDC +0.9FLC 83%R 4/2022	LANG HAVEN GRUMPY NOVAK A2A2 68042542 GPTA +738M -0.05% +25F +19P +227NM\$ -2.8DPR +0.8PL 3.02SCS 96%R 12/21 COULEE CREST COPPER LEENAH-ET • A2A2 VG-88 5Y VV+VE 5-03 3 365 3 27410 6.3 1726 3.7 1008
Open heifer	DELS NOVAK GRETTA 3149982876	LANG HAVEN GRUMPY NOVAK A2A2 68042542 GPTA +738M -0.05% +25F +19P +227NM\$ -2.8DPR +0.8PL 3.02SCS 96%R 12/21 DALES G GRUMPY GINA GP82 2Y 78005527
DELS DAIRY FARM RED HOOK, NY		
3D: Dales G Natural Genny G76		

Lot 128 Guernsey – Elig to register - buyer's expense barn# 330		reg#
BORN 3/1/2021	LANG HAVEN ALLSTAR NAVARRO-ET • A2A2 68045934 GPTA +847M -0.18% +5F -0.04% +21P 4/22 +140NM +135CM +0.9PL +0.9DPR 3.08SCS -0.3LIV PTAT -0.10 -1.1UDC +0.4FLC 84%REL PTI +36	SNIDERS RONALDS ALSTAR A2A2 604761 GPTA +939M -0.10% +25F -0.08% +16P 4/22 +366NM +357CM +3.1PL +1.2DPR 3.06SCS LANG HAVEN LES NICOLETTE EX-91 GSD 02-01 365 3250 5.2 1679 3.3 1056
Open heifer	DELS CHARMING AMARETTO 3149982883	WALNUT RIDGE PRINCE CHARMING 97001421 GPTA -818M +0.169 -11F +0.06% -17P 88% +12NMS +1.0DPR +2.2PL 2.77SCS 12/2021 DONNYBROOK VINCENT ALMOND A2A2 97000247
DELS DAIRY FARM RED HOOK, NY		
3D: Donnybrook Scott Ashlyn VG87 4Y		

Lot 129 Guernsey – Elig to register - buyer's expense barn# 299		reg#
BORN 12/16/2020	COULEE CREST NOVAK LAMBEAU-ET A2A2 840003128910115 PTI +15 GPTA -199M +0.13% +14F +0.00% -6P -2.1DPR +1.0PL +69NM\$ +69CM\$ 86%R 3.03SCS +0.40LIV PTAT +0.6 +1.2UDC +0.9FLC 83%R 4/2022	LANG HAVEN GRUMPY NOVAK A2A2 68042542 GPTA +738M -0.05% +25F +19P +227NM\$ -2.8DPR +0.8PL 3.02SCS 96%R 12/21 COULEE CREST COPPER LEENAH-ET • A2A2 VG-88 5Y VV+VE 5-03 3 365 3 27410 6.3 1726 3.7 1008
Open heifer	DELS CHARMING DELILAH 3149982889	WALNUT RIDGE PRINCE CHARMING 97001421 GPTA -818M +0.169 -11F +0.06% -17P 88% +12NMS +1.0DPR +2.2PL 2.77SCS 12/2021 DONNYBROOK NAVARRO DERBY 78006180
DELS DAIRY FARM RED HOOK, NY		
3D: Donnybrook Copper Dobbi VG86 9Y		

Lot 130 Guernsey – Elig to register - buyer's expense barn# 229		reg#
BORN 5/26/2020	COULEE CREST NOVAK LAMBEAU-ET A2A2 840003128910115 PTI +15 GPTA -199M +0.13% +14F +0.00% -6P -2.1DPR +1.0PL +69NM\$ +69CM\$ 86%R 3.03SCS +0.40LIV PTAT +0.6 +1.2UDC +0.9FLC 83%R 4/2022	LANG HAVEN GRUMPY NOVAK A2A2 68042542 GPTA +738M -0.05% +25F +19P +227NM\$ -2.8DPR +0.8PL 3.02SCS 96%R 12/21 COULEE CREST COPPER LEENAH-ET • A2A2 VG-88 5Y VV+VE 5-03 3 365 3 27410 6.3 1726 3.7 1008
Pasture bred to Grade Guernsey bull	DALES G LADYS MAN CHAROLETTE A2A2 3149982861	FLAMBEAU MANOR LADYS MAN A2A2 78006572 GPTA 12/201 -378M -0.05% -26F -0.04% -20P -291NMS -0.1DPR -0.4pl 3.25SCS 94%R DALES G LEGEND PHOEBE 3132894771
DELS DAIRY FARM RED HOOK, NY		
3D: Dales G Gary Phoenix GP81 3Y		

Lot 131 Guernsey – Elig to register - buyer's expense barn# 298 reg#

BORN 12/11/2020

Open heifer

**DELS DAIRY FARM
RED HOOK, NY**

3D: Donnybrook Turley Jinx G77 2Y

COULEE CREST NOVAK LAMBEAU-ET
A2A2 840003128910115
PTI +15 GPTA -199M +0.13% +14F +0.00% -6P
-2.1DPR +1.0PL +69NM\$ +69CM\$ 86%R
3.03SCS +0.40LIV
PTAT +0.6 +1.2UDC +0.9FLC 83%R 4/2022

DONNYBROOK NAVAJO JINGER
A2A2 97002889

LANG HAVEN GRUMPY NOVAK A2A2 68042542
GPTA +738M -0.05% +25F +19P +227NM\$
-2.8DPR +0.8PL 3.02SCS 96%R 12/21
COULEE CREST COPPER LEENAH-ET • A2A2
VG-88 5Y VV+VE
5-03 3 365 3 27410 6.3 1726 3.7 1008

LANG HAVEN ALSTAR NAVAJO-ET A2A2 68047854
GPTA +413M -0.28% -32F -3P +123NM\$ 94%R
+4.2DPR +4.5PL 3.02SCS 12/2021

DONNYBROOK JACKET JINGO
78004412

Lot 132 - Guernsey – Elig to register - buyer's expense barn# 344 reg#

BORN 7/9/2021

Open heifer

**DELS DAIRY FARM
RED HOOK, NY**

3D: Langcrest Logan Minnie G75 3Y

COULEE CREST CONQUEROR LOGO
A2A2 68048419
PTI +62 GPTA +410M -0.05% +9F -0.01% +11P
-0.3DPR +1.8PL +144NM\$ +144NM 93%R
2.82SCS 1.90LIV
PTAT +0.10 +0.8UDC +1.8FLC 91%R 4/2022

LANGCREST NAVAJO MERCY
A2A2 3132894770

LES JAONNETS CARA CONQUEROR 20055012GBR
A2A2 GPTA +243M +0.03% +16F -2P +188NM\$ 89R
+1.1DPR +1.3PL 2.83SCS 4/2022

COULEE CREST AP LORILEE EX-90
2-10 3 365 41180 4.7 1945 3.5 1425

LANG HAVEN ALSTAR NAVAJO-ET A2A2 68047854
GPTA +413M -0.28% -32F -3P +123NM\$ 94%R
+4.2DPR +4.5PL 3.02SCS 12/2021

LANGCREST V I P MOLLY 78002384
1-11 305 13370 4.5 602 3.4 448

Lot 133 Guernsey – Elig to register - buyer's expense barn# 264 reg#

BORN 9/9/2020

**Pasture bred to Grade
Guernsey Bull**

**DELS DAIRY FARM
RED HOOK, NY**

COULEE CREST NOVAK LAMBEAU-ET
A2A2 840003128910115
PTI +15 GPTA -199M +0.13% +14F +0.00% -6P
-2.1DPR +1.0PL +69NM\$ +69CM\$ 86%R
3.03SCS +0.40LIV
PTAT +0.6 +1.2UDC +0.9FLC 83%R 4/2022

GR-MILL CREEK GINER GLENDA
97004734

LANG HAVEN GRUMPY NOVAK A2A2 68042542
GPTA +738M -0.05% +25F +19P +227NM\$
-2.8DPR +0.8PL 3.02SCS 96%R 12/21
COULEE CREST COPPER LEENAH-ET • A2A2
VG-88 5Y VV+VE
5-03 3 365 3 27410 6.3 1726 3.7 1008

MARODORE T LES LIGHTNING-ET A2A2
GPTA +174M +0.08% +23F +7P 92%R 68029818
79NMS -2.4DPR -2.1PL 3.21SCS 12/2021

PR-MILL CREEK SIENNA 97002840

Lot 134 Guernsey – Elig to register - buyer's expense barn# 226 reg#

BORN 5/5/2020

**Pasture bred to Grade
Guernsey Bull**

**DELS DAIRY FARM
RED HOOK, NY**

COULEE CREST GRUMPY LEGEND-ET
• A2A2 68045040
GPTA +788M -0.13% +13F +0.01% +28P
-3.5DPR -0.5PL +52NM\$ 38NM%ile +56CM\$
95%R 3.16SCS -1.20HCR 62% Rel -4.10CCR 81%
Rel -3.10LIV 56% Rel -0.90GL 97% Rel 5.40EFC
63%R PTAT +1.1 +1.2UDC +1.3FLC 94%R PTI +52

GT-MILL CREEK SASSAFRAS
97002839

GOLDEN J RONALD GRUMPY A2A2 604960
GPTA -120M +0.09% +10F +0.05% +5P +327NM\$
+0.6DPR +4.0PL 2.84SCS 98%R

COULEE CREST NICK LORILYN
EX-91 (90/91)
3-05 365 3 42440 5.3 2254 3.1 1298

ABIQUA ACRES C MARKSMAN A2A2 68023679
GPTA -1277M +0.26% -16F +0.15% -18P 90%R
+113NM\$ +3.3DPR +2.8PL 2.92SCS 12/2021

PUREBRED GUERNSEY DAM

Lot 135 Guernsey – Elig to register - buyer's expense barn# 331 reg#

BORN 4/5/2021

Open heifer

**DELS DAIRY FARM
RED HOOK, NY**

LANG HAVEN ALLSTAR NAVARRO-ET
• A2A2 68045934
GPTA +847M -0.18% +5F -0.04% +21P 4/22
+140NM +135CM +0.9PL +0.9DPR 3.08SCS
-0.3LIV
PTAT -0.10 -1.1UDC +0.4FLC 84%REL PTI +36

GR-BURGESS GAGE ROSE
A2A2 3149982862

SNIDERS RONALDS ALSTAR A2A2 604761
GPTA +939M -0.10% +25F -0.08% +16P 4/22
+366NM +357CM +3.1PL +1.2DPR 3.06SCS

LANG HAVEN LES NICOLETTE
EX-91 GSD
02-01 365 3250 5.2 1679 3.3 1056

PR-WELCOME YOGI GAGE-ET 73676369
PA: -666M +0.04% -25F -0.01% +0.1 PTAT

BURGESS FARM NAVAJO SPECIAL

FLYSHEET & UPDATES - SPRING PRODUCTION SALE - APRIL 16, 2022

Lot 136 - Guernsey -Elig. to Register- buyers Expense Barn#222
Born 3/15/2020 Sire: Lang Haven Grumpy Novak 68042542
Dam: Rory Reg.68048946
Pasture Bred to Grade Guernsey Bull

Del's Dairy, Red Hook, NY

Lot 137 Guernsey - Elig. to Register- buyers expense Barn#208
Born 12/9/19 Sire: Flambeau Manor Ladys Man 78006572
Dam: Derby Reg. 78006180
Pasture bred to Grade Guernsey bull

Del's Dairy, Red Hook, NY

Lot 138 Guernsey - Elig to Register - buyers expense Barn#223
Born 3/31/2020 Sire: Flambeau Manor Ladys Man 78006572
Dam: Sundance Reg. 3135668965
Pasture bred to Grade Guernsey Bull

Del's Dairy, Red Hook, NY

Lot 139 Guernsey - Elig to Register - buyers expense Barn#346
Born 7/9/2021 Sire: Coulee Crest Conqueror Logo 68048419
Dam: Mercy 3132894770
Open Heifer

Del's Dairy, Red Hook, NY

Lot 140 Guernsey - Elig. to Register - buyers expense Barn#343
Born 6/18/2021 Sire: Ripley Farms Pie C Toby 68047797
Dam: Tuccio Reg. 3135939965
Open Heifer

Del's Dairy, Red Hook, NY

Lot 141 Guernsey - Elig to Register - buyers expense Barn#207
Born 11/22/2019 Sire: Lang Haven Grumpy Novak 68042542
Dam: Ace Reg. 78004407
Open Heifer

Del's Dairy, Red Hook, NY

Lot 142 *Guernsey* - Elig to Register - buyers expense Barn#225
Born 4/18/2020 Sire: Coulee Crest Novak Lambeau-ET 3128910115
Dam: Mercy Reg. 3132894770
Open Heifer

Del's Dairy, Red Hook, NY

Lot 143 *Guernsey* Elig to Register - buyers expense Barn#216
Born 1/17/2020 Sire: Coulee Crest Novak Lambeau-ET 3128910115
Dam: Gabby Reg. 3132894768
Pasture bred to Grade Guernsey Bull

Del's Dairy, Red Hook, NY

Lot 144 *Guernsey* - Elig. to Register - buyers expense Barn#217
Born 1/20/2020 Sire: Marodore T Les Lightning-ET 68029818
Dam: Almond Reg. 97000247 A2A2
Pasture bred to Grade Guernsey Bull

Del's Dairy, Red Hook, NY

Lot 145 *Holstein* - Titus-B Yoder 875 3201872341 Barn#875
Born 11/14/2018 Sire: Woodcrest Mogul Yoder 72254526
Fresh 3/6/22 Milking 111# 16 days fresh

Brubaker Farms, Fort Plain, NY

Lot 146 *Holstein* - Titus-B MVP 881 3201872347 Barn#875
Born 12/27/18 Sire: Mye038 Buxton By TC 104875006
Fresh 3/19/22

Brubaker Farms, Fort Plain, NY

Lot 147 *Holstein* - 938 - 3201872404 Barn# 938
Sire: Denovo 14583 Speculate-ET 3145627257
Fresh 3/30/22

Brubaker Farms, Fort Plain, NY

Lot 148 *Holstein* Pavany USTB Distinctive Ros 3229913122
Barn #118 Born 3/1/2021 Sire: Riverdown Unstopabull-Red CAN11801450
Dam: Rosedale Diamond Reo-ET GP82 2Y
2D: Rosedale Withdistinction-ET 2E-92 6Y
3-01 365 35090 3.5 1226 3.0 1060
3D: Lavender Ruby Red Rose-Red 4E-96
4D: Northrose-I Lavender EX90 4Y
5D: Rosedale Lea-Ann-ET 2E-93
6D: Stookey Elm-Park Blackrose 3E-96

Joe & Ellen Haner
Canandaigua, NY

Lot 149 *Holstein* Le-Denn Wrath Henrietta 3216337481 Barn#366
Born 6/28/2020 Sire: Genosource Noble Wrath-ET 3147223712
D: Lee-Denn Baylor Haitis
1-10 275 18670 3.1 573 2.9 546
2D: Lee-Denn Ladd Hotamali
4-11 305 21250 3.5 750 3.3 706

Due 7/27/22 to S-S-I Renegade 3142352961

Lot 150 *Brown Swiss* Le-Denn Martini Mixer 3216337496 Barn#381
Born 9/12/2020 Sire: Hilltop Acres Biver Martini 3138790809
D: Cie Le-Denn Zeus Maylea
1-11 220 10370 3.6 377 3.0 347
2D: IE Le-Denn Braiden Midori EX90 5Y
4-05 278 14957 5.3 799 3.4 503
3D: Le-Denn Mt May EX92

Due 8/3/22 to La Rainbow Sweet Spark 3200520226

Luke & Emily Dennis, Elmira, NY

INDEX

Bailey, Amy 66,93,94,113
Baldwin, Warren 62
Bemis, Ben 77,102,114
Brubaker, Titus 145-147
Clark Woodmansee 42-49
Coon, Bucky 95,108,112
Cullen, Mike 67-70
Del's Dairy 116-144
Dennis, Luke & Emily 149,150
Dunham, Grace 104,105
Fair Meadow Farm 6,7,13,17,18,20,30,32,33,34
Gray, Jackie 101
Grisifi, Jennie 78
Haner, Joe 148
Hartman, Robert 111
Hill, Drew 100
Hosking, TJ 61
Juniper Farms 89,106,109,110
Kevetta Farm 40,41
Lamanna, Carmen 19
Liddle, Brock 92,107
Maypar 87,88,90,91
Mithva Farm 80-86
Morrill Farm Dairy 52-56,71-76,79
Richardson, Heather 50,51,63,64,65,103
Roput Fam 1-5, 8-12,14,15,16,21-29,31,35-39
Silver-Spoon Dairy 57-60
Zubikowski, David 96-99