

**THE  
CATTARAUGUS COUNTY  
HOLSTEIN CLUB**

**PRESENTS**

**WNY SUMMER  
SHOWCASE  
2022**



**High Quality All Breed Sale**

**Saturday**

**June 4, 2022 ~ 11 a.m.**

**SALE HELD AT CATTARAUGUS COUNTY FAIRGROUNDS  
501 ERIE STREET | LITTLE VALLEY, NY 14755**

**SALE MANAGED BY**



**New Berlin, NY 13411  
hoskingsales.com**



**Don't miss the  
All Breed Show  
Sunday, June 5, 2022  
with Judge Jack Lomeo Jr.**

**Thank you  
for attending.**

## **Our Sponsors:**

**Schwab Dairy Farm LLC**

**7 eleven, Yorkshire NY**

**Java Farm Supply**

**Advanced Dairy Service**

**Cargill**

**Mac Tools - Pete Boldt**

**Land Pro**

**Best Vision**

**Semex USA**

**Nelson Todd**

**ST Genetics**

**Gabel Bro Furniture and Appliances**

**Upstate Niagara Cooperative**

**Melanie Rodgers & Howard Hanna**

**Pioneer Seed**

**Mill Wheel Show Clinics**

**Cattaraugus County Sheriff Employees Benevolent Assoc**

**Pierce Milling Inc**

**Kick Ass Concessions**

**Kents Custom Spraying**

**Farm Credit East**

**Perry Vet**

**Rock City**

**Stein Brothers Tire Service**

**Springville Vet**

**Tompkins Bank**

**Kless Boys**

**Maple Grove Enterprises**

**Gernatt**

**Cattaraugus Abstract Corp.**

**Seedway**

**Cutco Knives**

**Zimmers Auto**

**Duane Gabel IBA**

**Petruzzi Insurance Agency LLC**

**Stephan Hay**

**Hilltop Auto**

**Larry and Beanie Hill**

**Phil Clark**

**Erie County Agriculture Society**

**Pascarella Family Farm**

**Matthew Glow and Family**

**Western NY Ayrshire Club**

**Haybail Cattle**

**Baranoski Knife and Tool**

**Country Ayre Farms LLC**

**Gutchess Lumber**



**New Berlin, NY 13411**

**607-847-8800**



**HOSTED BY**  
CATTARAUGUS COUNTY HOLSTEIN CLUB

**HELD AT**  
CATTARAUGUS COUNTY FAIRGROUNDS  
501 ERIE STREET  
LITTLE VALLEY, NY 14755

• **SATURDAY** •  
**June 4, 2022**  
**AT 11:00 A.M.**

**BID ONLINE IN REAL TIME**

*Bidders must pre-register and be pre-approved.*



Directions to Hosking Sales  
6096 NYS ROUTE 8, New Berlin, NY  
▶ 30 miles South of Utica on Route 8  
▶ 6 miles North of New Berlin



**FOR ASSISTANCE, CONTACT**  
**AARON RAY TOMPKINS**  
**336-363-4639**

**SALE STAFF**

Tom Hosking, Auctioneer    607-972-1770  
Dan Hosking, Auctioneer    607-972-8773  
Jarrod Burleigh, PEDIGREES    570-772-3542  
Brenda Hosking, Clerk

**CATTARAUGUS CO HOLSTEIN CLUB**  
Nate Bennet    716-353-8578  
Larry Hill    716-680-5116  
Brendan Martin    Phil Clark  
Emily Miller    Robin Degenfelder

***View catalog, updates, trucker list at [www.hoskingsales.com](http://www.hoskingsales.com)***

**THE TERMS OF THE SALE**

Cash or good check. Nothing removed until settled for.  
All cattle have been pregnancy examined. Females bred when sold and pronounced in calf are presumed pregnant but pregnancy is not guaranteed. The seller makes no warranty that pregnant cows will deliver calves or that they will carry full term.

All sales are FINAL.

Please examine your purchases before the close of the sale.  
All animals are sold to be right in every way unless otherwise announced.  
Report any discrepancies to the sale management immediately.  
At close of the sale, all sales will be considered final and there can be no recourse.

**HEALTH**

Cattle examined for pregnancy and inoculated for shipping fever.





**Donor Dam Lot A**  
GRACE-LEIGH AWSM SUNRISE-ET RC

**Lots A,B,C**

3rd Dam: BLONDIN R MARKER SUPRA  
VG-89 CAN  
3-06 364 30255 4.2 1280 3.0 902

4th Dam: Blondin Skychief Supra-ET  
EX-93-CAN 10\*  
9-04 365 42758 4.1 1733 3.1 1305  
Life 226498 3.8 8664 3.4 7223

5th Dam: Blondin Starbuck Superlass VG-87 CAN 17\*  
Life 250196 3.8 9486 3.2 7941

6th Dam: Diamond Hill Warden Lass  
VG-87 CAN  
Life 108883 3.9 4284 3.2 3514

7th Dam: Diamond Hill Tenpo Misty  
VG-85 CAN  
Life 104558 3.9 4114

8th Dam: Diamond Hill Poplar B VG-85 CAN

9th Dam: Broughton Lea Poplar EX CAN  
Life 187431 4.3 8128



**2nd Dam Lot A**  
PIERSTEIN GOLDWYN SUNSHINE-ET  
3E-96 CAN

**Lot A THREE [3] #1 IVF SEXED EMBRYOS**

From EX-93 Supra  
From 3E-96 Sunshine  
Same Family as Lots B,C

Embryos Shipped to Buyer.

PURPLE VISION BOARDING SERVICES  
102 FOX RD  
LEBANON, PA 17042  
717/222-6140

**FARNEAR ALTITUDE-RED-ET**

GTPI +2257G 840003128013348  
PTA +244M +16F +20P 96%R 4/2022  
PTA -81NM +.02%F +.04%P 82%US  
PTA -2.0PL 2.96SCS -2.1DPR 3.2%DCE  
PTA +3.07T +2.66UDC +1.76FLC 95%R 4/2022

**GRACE-LEIGH AWSM SUNRISE-ET RC**

PTPI +1527 840003234661613

MR LR EDG ARVIS 18196-ET 840003125201960

GTPI +2177G  
PTA +1.97T +2.19UDC +1.40FLC 96%R 4/2022  
FARNEAR TBR ARIA ADLER-ET 72437575  
2E-96 EEEEE  
5-11 2 365 38770 94 4.1 1608 3.3 1262  
LIFE 2044 212520 4.6 9713 3.3 6993  
National Elite Performer  
All-American 150,000 Pound Cow 2021

LUCK-E AWESOME-RED 72186769  
GTPI +1422G  
PTA +2.00T +2.80UDC +.70FLC 99%R 4/2022

**PIERSTEIN GOLDWYN SUNSHINE-ET RC**  
3E-96 CAN 103796904  
2-02 365 21153 4.1 877 3.0 641  
3-10 365 38142 4.3 1658 3.2 1227  
6-05 365 34927 4.1 1444 3.2 1102  
8-04 365 37214 4.1 1515 3.2 1181  
10-06 365 36980 4.0 1488 2.9 1070  
Life 2623 207084 4.2 8720 3.2 6664  
8th Gen EX, VG



**Donor Dam Lots B,C**  
**REDTAG DESTRY SNEEZY**  
**EX-94 EEEEE 4Y**



**Maternal Sister to 2nd Dam Lot A**  
**Full Sister to 3rd Dam Lots B,C**  
**BLONDIN REDMAN SEISME**  
**2E-97 EEEEE**  
*See Left*

**BLONDIN REDMAN SEISME 2E-97 EEEEE**

7-07 2 365 40460 4.0 1599 3.4 1388  
 3-09 2 365 43763 3.6 1585 2.9 1271  
 LIFE 1764 165294 3.9 6391 3.5 5716  
 LIFE 1764 165294 3.9 6391 3.5 5716

*international R+W Cow of the Year 2013*

*Red+White Cow of Year 2012*

*Unanimous All-American R+W Aged Cow 2012*

*2x WDE Grand Champion R+W Show WDE 2010, 2012*

*2x Grand R+W Shows Champion [Aged Cow] NY Spring, Midwest*

*2x All-Canadian R&W Mature Cow 2010, 2011*

*2x Res Sup Champion Royal Winter Fair 2010, 2011*

**Lot B FIVE [5] #1 IVF SEXED EMBRYOS WARRIOR-RED**

**MR BLONDIN WARRIOR-RED-ET 99%**

**GTPI +1947G** 840003139655530  
 PTA -554M -12F -10P 93%R 4/2022  
 PTA -397NM +.03%F +.03%P 90%US  
 PTA -2.3PL 2.90SCS -2.5DPR 3.2%DCE  
 PTA +3.59T +2.29UDC +1.68FLC 88%R 4/2022

DYMENTHOLM MR APP AVALANCHE-TW RC 99%  
 GTPI +1994G 11957107C  
 PTA +3.78T +2.81UDC +2.23FLC 99%R 4/2022  
 TRIPLECROWN-JW DOOR WISP-ET RC 99%  
 CAN VG-86 840003128860372  
 3-03 365 35587 4.0 1424 3.3 1178

**Lot C FIVE [5] #1 IVF SEXED EMBRYOS WILLOW-P**

*From EX-93 Supra*  
*Same Family as Lot A*

*Embryos Shipped to Buyer.*

PURPLE VISION BOARDING SERVICES  
 102 FOX RD  
 LEBANON, PA 17042  
 717/222-6140

**BLONDIN WILLOWS-P-RED-ET 99% A2A2**

**GTPI +2241G** 840003139655530  
 PTA +594M +11F +9P 81%R 4/2022  
 PTA +26NM -.04%F -.03%P 90%US  
 PTA +0.3PL 2.88SCS -0.3DPR 2.6%DCE  
 PTA +2.79T +1.80UDC +0.44FLC 80%R 4/2022

COOMBOONA ZIPIT MIRAND-PP PC PP RC 99%  
 GTPI +2352G 1993596AUS  
 PTA +2.81T +2.26UDC +0.57FLC 85%R 4/2022  
 TRIPLECROWN-JW DOOR WISP-ET RC 99%  
 CAN VG-85 840003128860372  
 3-03 365 35587 4.0 1424 3.3 1178

**► DONOR DAM LOTS B,C**

**REDTAG DESTRY SNEEZY-RED-ET**

**EX-94 EEEEE 4Y** 8680478C  
 2-02 288 25959 3.3 864 3.4 884  
 4-06 363 41480 6.0 2480 3.2 1348  
 5-09 285 31580 4.5 1424 3.4 1066  
 Life 1310 133820 4.8 6392 3.3 4362  
 10th Gen EX, VG  
 6 Classif Daus [2 EX, 4 VG]

SCIENTIFIC DESTRY-ET  
 GTPI +1925G 138122625  
 PTA +1.25T +1.30UDC -.22FLC 99%R 12/2021

**RUSTOWIL REDLINER SNOWWHITE**  
**VG-86 Can 2Y** 9972057C  
 2-03 319 25038 4.3 1082 3.3 827  
 3-08 227 15562 3.2 496 3.1 489  
 9th Gen EX, VG

3rd Dam: **BLONDIN REDMAN SESAME-RED-ET**  
 VG-85 Can 4\*  
 7-03 365 30247 1254 4.2 1036 3.4  
 Daus 3 EX, 7 VG

4th Dam: **BLONDIN R MARKER SUPRA**

5th - 10th Dams See left





**Donor Dam Lot D**  
 MD-MAPLE-LAWN D BROOKLYN-ET  
 PTPI +1945

**Lot D**

3rd Dam: Jacobs Sid Beauty-ET EX-95 EEEEE  
 1-11 299 23740 3.1 746 3.0 708  
 2-11 305 26490 3.2 853 3.1 820  
 4-07 305 32250 3.6 1169 3.1 988  
 All-American Jr 3Y 2015  
 Int. Champion WDE 2015 / Sold for \$170,000  
 4th Dam: Jacobs Goldwyn Britany Can 2E-96 96-MS  
 4-01 365 37359 3.9 1455 3.3 1228  
 6-01 352 41446 4.0 1675 3.1 1298  
 5th Aged Cow WDE 2013  
 Res. All-Canadian 4Y 2011  
 1st 4Y Royal Winter Fair 2011  
 5th Dam: Jacobs Jasper Best-ET VG-88-CAN  
 4-07 336 41089 4.0 1633 3.3 1358  
 6th Dam: Jacobs Storm Bette-ET 2E-91 CAN  
 5-10 365 36409 4.2 1517 3.3 1213  
 Life 130722 4.4 5705 3.5 4527  
 7th Dam: Cotopierre Lindy Bertha 2E Can  
 9-05 337 36832 4.4 1607 3.5 1290  
 Life 119022 4.4 5295 3.7 4459  
 8th Dam: Cotopierre Starbuck Bine EX-CAN  
 9-09 305 25825 4.0 1023 3.2 827  
 Life 192406 4.2 7994 3.3 6400  
 9th Dam: Cotopierre Tempo Binette EX-CAN  
 7-11 305 24246 3.7 891 3.2 785  
 Life 123054 3.8 4652 3.4 4138  
 10th Dam: Cotopierre Tino Bisquette VG-86 CAN



**3rd Dam Lot D**  
 JACOBS SID BEAUTY-ET EX-95 EEEEE 5Y  
 All-American Jr 3Y 2015  
 Int. Champion WDE 2015  
 Sold for \$170,000  
 Res Grand Champion Northeast Fall Nat'l 2015



**2nd Dam Lot D**  
 EATONHOLME ATWOOD BRIE-ET EX-90 VVVVE 4Y

**Lot D FOUR [4] #1 IVF SEXED EMBRYOS**

From EX-95 Sid Beauty

Embryos Shipped to Buyer.

PURPLE VISION BOARDING SERVICES  
 102 FOX RD  
 LEBANON, PA 17042  
 717/222-6140

**PEAK JAGGER-ET 99%**

GTPI +2705 840003205436591  
 PTA +93M +52F +27P 81%R 4/2022  
 PTA +426NM +.17%F +.09%P 100%US  
 PTA -2.0PL 2.86SCS -0.6DPR 2.0%DCE  
 PTA +3.76T +2.99UDC +2.19FLC 80%R 4/2022

**MD-MAPLE-LAWN D BROOKLYN-ET 99%**

PTPI +1945 840003217049818  
 PTA +2.05T +1.45UDC +.76FLC 40%R 4/2022  
 Potential 9th Gen EX, VG

SIEMERS HUNK-ET 99%

840003141495349

GTPI +2709  
 PTA +2.86T +2.59UDC +2.01FLC 91%R 4/2022  
 CEDARWAL JITTERS-ET 99%  
 VG-88 EX-MS 12852717  
 GENOMIC LOCATOR LIST

VAL-BISSON DOORMAN-ET 99% 107281711C

GTPI +2146G CAN EX-90  
 PTA +2.47T +1.61UDC +.69FLC 99%R 4/2022

**EATONHOLME ATWOOD BRIE-ET**

EX-90 VVVVE 4Y 72726383  
 2-01 338 24210 2.7 657 3.0 734  
 3-01 305 26990 2.7 737 2.8 769  
 8th Gen EX, VG



**Donor Dam Lot E**  
GRACE-LEIGH UNIX CHALU



**2nd Dam Lot E**  
BOULET GOLDWYN CHALOU-ET 3E-96 CAN  
3rd WDE 6Y+ 2014

**Lot E FOUR [4] #1 IVF SEXED EMBRYOS**

*From 3E-96 Chalou Family*  
  
Embryos Shipped to Buyer.  
  
PURPLE VISION BOARDING SERVICES  
102 FOX RD  
LEBANON, PA 17042  
717/222-6140

**FARNEAR DELTA-LAMBDA-ET**  
GTPI +2758G GM 840003125993715  
PTA +1123M +47F +43P 99%R 12/2021  
PTA +669NM +.01%F +.03%P 24%US  
PTA +4.6PL 2.75SCS -.7DPR 2.4%DCE  
PTA +2.72T +2.91UDC +.79FLC 99%R 12/2021

MR MOGUL DELTA 1427-ET 72128216  
GTPI +2655G GM  
PTA +939M +58F +33P 99%R 12/2021  
DG LORETTE UNO 2198-ET +2341G  
2E-91 EE+EE 72437745  
4-02 330 31660 4.1 1289 3.4 1068

**GRACE-LEIGH UNIX CHALU-ET**  
PTPI +2046 840003234661614

CROTEAU LESPERRON UNIX-ET 107567492C  
GTPI +2343G CAN EX-96 GM  
PTA +2.39T +2.35UDC +.08FLC 98%R 4/2022

Potential 11th Gen EX, VG

**BOULET GOLDWYN CHALOU-ET**  
3E-96 CAN 103354986  
2-00 2 365 29431 3.2 935 3.3 958  
3-05 2 365 31742 4.8 1523 3.0 954  
5-08 2 365 38345 5.0 1927 3.0 1168  
7-10 3 365 43098 5.2 2227 3.1 1349  
10-11 2 332 26147 4.9 1272 3.3 858  
LIFE 2415 202341 4.8 9813 3.3 6664  
10th Gen EX, VG  
3rd Aged WDE 2014

- 3rd Dam: BOULET LHEROS CHALY VG-89 Can
- 4th Dam: BOULET LEADER CHALET 2E 4\* Can  
4-01 365 38823 4.4 1711 3.2 1230  
NOM. ALL-QUEBEC 4Y2007
- 5th Dam: BOULET AEROSTAR CHANEL 3E CAN 23\*  
Life 5 lact 159194 6127 3.8 5392 3.4
- 6th Dam: BOULET WARDEN CELEBRITY VG-87 Can 2\*
- 7th Dam: BOULET MARK ANTHONY CANDY VG-85 Can 8\*
- 8th Dam: BOULET TEMPO CINDY EX Can
- 9th Dam: BOULET CHIEFTAIN SONIQUA VG-85 Can
- 10th Dam: BOULET EMPEROR AMOS SONIQUE VG-85 Can 2\*
- 11th Dam: BOULET TENSEN AMOS SONIA VG-85 Can 3\*
- 12th Dam: GAUTHELLE TENSEN SONA VG-85 Can 1\*

**SEMEN LOTS**

**5 UNITS AVALANCHE 286H0102** DYMENTHOLM MR APP AVALANCHE-TW RC 99% 11957107C  
GTPI +1994G 4/22

**10 UNITS JAGGER** PEAK JAGGER-ET 99% 840003205436591  
GTPI +2705 4/22

**FINAL SEMEN LIST PROVIDED SALE DAY**



**Donor Dam Lot F**

**FAIRMONT CRUSHABLL LIMBO-ET 99%** VG-85 2Y VVV+V  
*Res Junior Champion [Winter Yrlg] NE All-Breeds Spring Holstein 2021*

**2nd Dam Lot F**

**VT-POND-VIEW ATWOOD LADY-ET EX-93 EEVEE 5Y**  
*Dam of 4 EX, 15 VG Daus to date*

**Lot F THREE [3] #1 IVF EMBRYOS**

*From 2 Gens 4E-95 Lass Family*

**[FULL SISTER TO EMBRYOS]**  
**FAIRMONT RE THUNDER LUNAI 99%**  
*BORN 12/04/2021*

**#2 THUNDERSTRUCK IN WORLD**  
 PTAT +4.14

**#1 THUNDERSTRUCK IN WORLD**  
 UDC +3.30

*Embryos Shipped to Buyer.*

TYLER LUDERS  
 2805 WING ST  
 BLISS NY 14024

**OCD THUNDER STRUCK-ET 99%**  
 GTPI +2359 840003204457423  
 PTA +260M +38F +15P 81%R 4/2022  
 PTA +159NM +.10%F +.02%P 100%US  
 PTA +0.1PL 2.91SCS -2.3DPR 3.3%DCE  
 PTA +3.37T +2.45UDC +.87FLC 80%R 4/2022

**FAIRMONT CRUSHABLL LIMBO-ET 99%**  
 VG-85 2-02 VVV+V 840 3209086628  
 Record in Progress  
 PTA +3.85T +2.50UDC +2.13FLC 4/2022  
 7th Gen EX, VG  
*Res Junior Champion [Winter Yrlg]  
 NE All-Breeds Spring Holstein 2021*

*3rd Dam: VT-Pond-View Jaspr Lassa-ET EX-94 EEEEE  
 4-01 365 28430 5.5 1551 3.1 881  
 4th Dam: Vt-Pond-View Rubens Lilyana 4E-95 EEEEE  
 9-10 365 33050 4.2 1377 3.5 1141  
 Life 3996 292280 4.2 12219 3.3 9624  
 2nd N/E Fall Nat'l 125,000 lb Cow 2010  
 5th Dam: Twin-Wind-TC Broker Lass-ET 4E-95 EEEEE  
 9-04 365 29180 5.3 1539 3.9 1136  
 Life 254410 5.0 12659 3.6 9192  
 1st 125,000 lb cow East Nat'l 2005  
 Res. Gr Champ [Aged] N/E Fall Nat'l 2002*

BLONDIN THUNDER STORM 110296922  
 GTPI +1954  
 PTA +3.66T +2.58UDC +1.07FLC 4/2022  
 OCD DELTA MISSY 4212-ET  
 EX-94 97-MS 8409 3127421836  
 4-04 3 365 36340 3.8 1378 3.3 1213

OH-RIVER-SYC CRUSHABULL-ET 99% 840 3135145001  
 GTPI +2201G  
 PTA +3.34T +2.91UDC +1.33FLC 4/2022

**VT-POND-VIEW ATWOOD LADY-ET**  
**EX-93 EEVEE 5Y** 141962513  
 2-03 312 21770 3.6 791 3.1 682  
 3-02 358 26520 3.1 813 3.2 836  
 4-08 305 29060 3.8 1094 3.3 968  
 6th Gen EX, VG

*6th Dam: C Grossville Ultimate Libby EX-92 EEEEE  
 5-06 365 27230 4.1 1103 3.1 834  
 2x All-American Spr Calf/Spr Yrlng 1990,1991  
 7th Dam: Grossville Freddy Lynn VG-85 CAN*

**Lot 1 Brown Swiss GIESY MANOR TREK SPRINKLE**

**#1675G**

SWISS 68218731

**BORN 07/28/2021**  
*Dam Sells as Lot 3  
 From 3E-93 Shirlan Family*

**SUMMER YEARLING 2022**  
*Potential 8th Gen EX, VG*

GIESY MANOR

**COZY NOOK CARL TREK**  
*Not Classified* 840 3145184063  
 PPR +99 60%R PTAT: +0.3 68%R (4/22)  
 PTA +1105M +17F +24P +291NM\$ 66%R  
 PTA PL +2.5 SCS +2.92 DPR +1.8

**LOT 3**

**GIESY MANOR RICHARD SPARKLE ET**  
 VG-87 E+EVV \*Cert 4Y 68190986  
 2-02 365 25710 3.0 778 3.1 799  
 7th Gen EX, VG

KULP-TERRA LUCKY CARL ET 3139216990  
 PPR: +99 89%R PTAT: +0.3 99%R (4/22)  
 PTA: +1851M +46F +46P +317NM\$ 92%R  
 COZY NOOK PSLI TREACHEROUS ET 68158594  
 EX-90 4Y EE+VE  
 3-01 365 32580 4.8 1550 3.8 1236  
 Life 1768 162170 7328 5978

JO-DEE NEMO RICHARD ET 68155420  
 PPR: +19 96%R PTAT: +0.5 98%R PTA +1092M (04/22)

**TRULEA BRKNGS SHINE ON ET**  
 VG-87 5Y VVVVV 71157623  
 4-04 3 365 31360 4.1 1300 3.2 999  
 5-09 3 335 26750 3.7 980 3.2 853  
 6-11 2 365 26020 3.7 972 3.3 861  
 Life 1916 125750 4659 4111  
 6th Gen EX





**4th Dam Lots 2,3 | 5th Dam Lot 1**

**BLESSING PR SHIRLAN**  
 3E-93 EEEEE CERT  
 5-00 365 31740 5.7 1804 3.5 1117  
 LIFE 2433 172140 5.0 8642 3.6 6233  
 2001: HM AA Aged Cow  
 2000: National Total Performance Winner  
 1998: All American 5Y / Member Res AA Sr Best 3  
 1997: Res AA 4Y

**Lots 1-3**

3rd Dam: KULP TERRA JET STREAM ET (VG-88)  
 2-07 365 3 27380 3.9 1075 3.2 874  
 Life 2063 148300 5679 4712  
 [All-Amer Full Sister]  
 KULP-TERRA PILOT SHAZAM ET (VG-89 EX-MS)  
 7-05 365 3 30150 3.7 1122 3.1 941  
 Hon Mention All American Jr 2Y 2008  
 1st + Best Udder Jr 2Y  
 Intermediate Champion Western Nat'l, 2008  
 4th + Best Udder Jr 2Y Central National, 2008  
 4th Dam: BLESSING PR SHIRLAN 3E-93 EEEEE Cert  
 [See picture caption above]  
 5th Dam: BLESSING KOHL SHIRLEY (4E-90)  
 10-01 365 29630 4.7 1382 3.6 1070  
 6th Dam: 2E-90

**Lot 2 Brown Swiss GIESY MANOR DAVENPORT SHEILA**

**#1310G**

SWISS 68199925

**BORN 03/01/2019**

Maternal Sister Sells as Lot 3  
 From 3E-93 Shirlan Family

**MILKING 62 LBS Fresh 2/23/22**

**GP-82 +++++ 2Y**

Potential 7th Gen EX, VG

1-10 365 17670 3.9 695 3.4 603

GIESY MANOR

**HILLTOP ACRES CT DAVENPORT ET**

Not Classified 68146682  
 PPR: +27 92%R PTAT: +0.4 94%R (04/22)  
 PTA +101m +15f +2P +151NM\$  
 PTA PL +0.4 SCS+3.04 DPR-1.0 SCE: +1.6  
 PTA LIV: +1.1 279 dau. av. 24086 4.3 1027 3.4 807  
 96%R (MACE) 174 class. dau. av.  
 FS:83.9 UDC:0.78 FLC:-0.23

**TRULEA BRKNGS SHINE ON ET**

VG-87 5Y VVVVV 71157623  
 1-11 2 349 19500 3.3 642 3.2 632  
 3-00 2 365 16800 3.6 601 3.4 563  
 4-04 3 365 31360 4.1 1300 3.2 999  
 5-09 3 335 26750 3.7 980 3.2 853  
 6-11 2 365 26020 3.7 972 3.3 861  
 Life 1916 125750 4659 4111  
 6th Gen EX

VOELKERS TD CARTER \*TM 68119645  
 PPR +20 97%R PTAT +0.7 98%R  
 PTA +1043M +22F+19P +50NM 99%R 4/22  
 HILLTOP ACRES V DOLLY ET 68104241  
 2E-93 EEEEE \*CERT  
 9-01 365 3 39440 5.0 1960 3.6 1412  
 LIFE 2702 239850 12064 9954  
 6th Comp Merit Cow Int'l 2017

R N R PAYOFF BROOKINGS ET \*TM 198772  
 PPR +52 :99%R +0.1 99%R (04/22)  
 PTA: -8M +8F +15P +82NM\$ 99%R (MACE)  
**FOREST LAWN PJS SHINE ET** 951405  
 2E-92 EEEEE 6Y  
 2-06 341 2 31190 3.8 1190 3.0 940  
 3-07 305 2 25450 4.0 1007 3.1 798  
 5-06 365 3 40380 4.1 1650 3.1 1246  
 Life 1330 112210 4478 3550  
 3 EX Daus  
 Sr 3Y All American 2010  
 Sr 2Y HM All American 2009  
 Grand Champion Eastern National 2010  
 Int Champion Eastern National 2010  
 Res Int Champ Eastern National 2009

**Lot 3 Brown Swiss GIESY MANOR RICHARD SPARKLE ET**

**#B1125**

SWISS 68190986

**BORN 12/06/2017**

Dau Sells as Lot 1  
 Maternal Sister Sells as Lot 2  
 From 3E-93 Shirlan Family

**MILKING 60 LBS Fresh 7/28/21**  
**VG-87 E+EVV \*CERT 4Y**

7th Gen EX, VG

2-02 365 25710 3.0 778 3.1 799

BRED 11/16/21 TO

LA RAINBOW SWEET SILVER ET 840 3129321124

GIESY MANOR

**JO-DEE NEMO RICHARD ET**

Not Classified 68155420  
 PPR: +19 96%R PTAT: +0.5 98%R (04/22)  
 PTA +1092m -1f +14P -82NM\$  
 PTA PL -0.8 SCS +3.08 DPR -1.1 SCE: +2.9  
 PTA LIV: -2.1  
 805 dau. av. 24900 3.9 967 3.2 809  
 524 classif dau av FS:84.5 UDC:0.83 FLC: 0.61

**TRULEA BRKNGS SHINE ON ET**

VG-87 5Y VVVVV 71157623  
 4-04 3 365 31360 4.1 1300 3.2 999  
 5-09 3 335 26750 3.7 980 3.2 853  
 6-11 2 365 26020 3.7 972 3.3 861  
 Life 1916 125750 4659 4111  
 6th Gen EX

JO-DEE PRELUDE NEMO ET \*TM 197482  
 EX-90 PPR +3 88%R PTAT +0.6 91%R  
 PTA +517M -3F +5P -106NM 92%R 4/22  
 JO-DEE ENSIGN ROSEBUD 952931  
 2E-93 EEEEE  
 5-11 365 30280 3.6 1085 3.3 988  
 All-American Aged 2013

R N R PAYOFF BROOKINGS ET \*TM 198772  
 PPR +52 :99%R +0.1 99%R (04/22)  
 PTA: -8M +8F +15P +82NM\$ 99%R (MACE)  
**FOREST LAWN PJS SHINE ET** 951405  
 2E-92 EEEEE 6Y  
 5-06 365 3 40380 4.1 1650 3.1 1246  
 Life 1330 112210 4478 3550  
 Sr 3Y All American 2010  
 Sr 2Y HM All American 2009

**Lot 4 Brown Swiss GIESY MANOR RICHARD ALL-IN**

**#1196G**

SWISS 68195274

**BORN 07/02/2018**  
*Daus Sell as Lots 5,6*

**MILKING 62 LBS Fresh 3/3/22**

**VG-86 VVVVV 2Y**

GIESY MANOR

**HILLTOP ACRES B DAREDEVIL ET**  
*Not Classified* 840 3012559129  
 PPR: -48 94%R PTAT: +0.7 97%R (4/22)  
 PTA: +247m -17f +2p -137NM\$ 98%R (MACE)  
 PTA PL: -1.7 SCS: +3.25 DPR: -3.3  
 PTA LIV: -2.3  
 839 dau. av.24229 4.1 989 3.3 810  
 542 class. dau. av. FS:84.2 UDC: 1.30 FLC:-0.38

SHILOH JACKSON BRADY ET \*TM 72341784  
 PPR: -42 87%R PTAT: -0.1 87%R (4/22)  
 PTA: +569M -14F +6P -28NM\$ 92%R (GEN)

HILLTOP ACRES BOSE DIXILAND ET  
 3E-93 EEEEE 68154378  
 7/00 327 3 3K7370 6.0 2259 3.6 1341  
 LIFE 2004 214420 10960 7885

**MANY MAPLES ASTOUNDING**  
 68176573

SHILOH BROOKNGS CADENCE ET \*TM 71130650  
 QUALIFIED PPR: +84 98%R PTAT: +0.7 99%R (4/22)  
 PTA: +722M +27F +30P +308NM\$ 99%R (MACE)

**MANY MAPLES ALICE**  
 VG-86 VVVVV 3Y 68139789  
 2-04 306 11013 2.9 317 3.1 346  
 3-03 279 11997 2.8 336 3.1 370

**Lots 4 - 6**

3rd Dam: SHUARTS EVA ANNIE  
 2E-91 EEVVE  
 2/06 333 17690 3.6 632 3.3 589  
 3/06 364 15340 3.4 525 3.6 556  
 4/11 284 17360 3.4 595 3.3 570  
 5/10 305 20170 3.4 691 3.1 678  
 7/04 333 18940 3.3 632 3.5 656  
 8/04 289 11720 2.1 393 3.4 399

4th Dam: RIVERVALE CRAFTSMAN EVA  
 2/05 291 9450 3.7 351 2.8 268

5th Dam: RIVERVALE TALISMAN ELLA  
 2/04 305 10440 3.9 404 3.2 336  
 3/07 305 9640 4.0 386 3.2 305  
 4/08 305 10100 3.4 347 3.2 328  
 5/09 305 13660 3.8 519 3.2 435  
 6/10 298 13310 3.7 494 3.3 433

**Lot 5 Brown Swiss GIESY MANOR TREK ALICE**

**#1617G**

SWISS 68214942

**BORN 03/01/2021**  
*Dam Sells as Lot 4*  
*Full Sister Sells as Lot 6*

**SPRING YEARLING 2022**

GIESY MANOR

**COZY NOOK CARL TREK**  
*Not Classified* 840 3145184063  
 PPR +99 60%R PTAT: +0.3 68%R (4/22)  
 PTA +1105M +17F +24P +291NM\$ 66%R  
 PTA PL +2.5 SCS +2.92 DPR +1.8

KULP-TERRA LUCKY CARL ET 3139216990  
 PPR: +99 89%R PTAT: +0.3 99%R (4/22)  
 PTA: +1851M +46F +46P +317NM\$ 92%R

COZY NOOK PSLI TREACHEROUS ET 68158594  
 EX-90 4Y EE+VE  
 3-01 365 32580 4.8 1550 3.8 1236  
 Life 1768 162170 7328 5978

**LOT 4**  
**GIESY MANOR RICHARD ALL-IN**  
 VG-86 VVVVV 2Y 68195274

HILLTOP ACRES B DAREDEVIL ET 840 3012559129  
 PPR: -48 94%R PTAT: +0.7 97%R (4/22)  
 PTA: +247M -17F +2P -137NM\$ 98%R (MACE)

**MANY MAPLES ASTOUNDING**  
 68176573

**Lot 6 Brown Swiss GIESY MANOR TREK ABIGAIL**

**#1751G**

SWISS 68220110

**BORN 03/01/2021**  
*Dam Sells as Lot 4*  
*Yearling Full Sister Sells as Lot 5*

**SPRING YEARLING 2022**

GIESY MANOR

**COZY NOOK CARL TREK**  
*Not Classified* 840 3145184063  
 PPR +99 60%R PTAT: +0.3 68%R (4/22)  
 PTA +1105M +17F +24P +291NM\$ 66%R  
 PTA PL +2.5 SCS +2.92 DPR +1.8

KULP-TERRA LUCKY CARL ET 3139216990  
 PPR: +99 89%R PTAT: +0.3 99%R (4/22)  
 PTA: +1851M +46F +46P +317NM\$ 92%R

COZY NOOK PSLI TREACHEROUS ET 68158594  
 EX-90 4Y EE+VE  
 3-01 365 32580 4.8 1550 3.8 1236  
 Life 1768 162170 7328 5978

**LOT 4**  
**GIESY MANOR RICHARD ALL-IN**  
 VG-86 VVVVV 2Y 68195274

HILLTOP ACRES B DAREDEVIL ET 840 3012559129  
 PPR: -48 94%R PTAT: +0.7 97%R (4/22)  
 PTA: +247M -17F +2P -137NM\$ 98%R (MACE)

**MANY MAPLES ASTOUNDING**  
 68176573

**Lots 5 - 6**

3rd Dam: MANY MAPLES ALICE  
 VG-86 VVVVV 3Y  
 4th - 6th Dams See above

Lot 7 *Brown Swiss* VINE VALLEY DAREDEVIL ALAMO

#B1717

SWISS 68220045

BORN 12/04/2021  
 WINTER CALF 2022  
 VINE VALLEY FARM /DONALD R.FOX  
 RUSHVILLE NY

**HILLTOP ACRES B DAREDEVIL ET**  
*Not Classified* 840 3012559129  
 PPR: -48 94%R PTAT: +0.7 97%R (4/22)  
 PTA: +247m -17f +2p -137NM\$ 98%R (MACE)  
 PTA PL: -1.7 SCS: +3.25 DPR: -3.3  
 PTA LIV: -2.3  
 839 *dau. av.* 24229 4.1 989 3.3 810  
 542 *class. dau. av.* FS:84.2 UDC: 1.30 FLC:-0.38

SHILOH JACKSON BRADY ET \*TM 72341784  
 PPR: -42 87%R PTAT: -0.1 87%R (4/22)  
 PTA: +569M -14F +6P -28NM\$ 92%R (GEN)  
**HILLTOP ACRES BOSE DIXILAND ET**  
 3E-93 EEEEE 68154378  
 7/00 327 3 3K7370 6.0 2259 3.6 1341  
 LIFE 2004 214420 10960 7885

**VINE VALLEY FF APRICOT**  
 G-77 +GGFG 2Y 68205768

BROWN HEAVEN R FAST&FURIOUS ET 109109714  
 PPR: +17 86%R PTAT +0.5 92%R 4/22  
 PTA: +776M +8F +9P -94NM\$ 93%R (GEN)  
**VINE VALLEY THUNDER ALYSE**  
 VG-86 V+E+V 4Y 68180559  
 1/11 365 18780 4.0 750 3.5 650  
 3/04 365 22930 4.6 1051 3.4 787

Lot 8 *Brown Swiss* BUTTONS PHANTOM WYOMING

#B1565

SWISS 68212387

BORN 12/01/2020  
 WINTER YEARLING 2022  
 BRED 3/12/22 TO  
 LA RAINBOW SWEET SPARK ETV NP  
 840003200520226  
 LEON BUTTON  
 RUSHVILLE, NY

**V B BIVER PHANTOM ET**  
*Qualified Not Classified* 68182661  
 PPR: +91 75%R PTAT: +0.5 78%R (04/22)  
 PTA: +338m +32f +26p +294NM\$ 82%R (GEN)  
 PPR: +54 74%R PTAT: +0.6 81%R  
 PTA PL: +1.7 SCS: +3.01 DPR: -0.9 SCE: +2.8  
 PTA LIV: +1.0  
 28 *dau. av.* 22862 4.3 985 3.6 824  
 14 *class. dau. av.* FS:83.6 UDC:0.55 FLC:0.00

SCHERMA BLOOMING BIVER \*TM 120094290070  
 QUALIFIED PPR: +83 97%R PTAT: +0.5 98%R (4/22)  
 PTA: +459M +35F +35P +279NM\$ 4/22  
 SUN-MADE HP SUPRME PIXEL ET  
 2E-94 EEEEE 95-MS \*CERT 68139013  
 03/05 365 39150 4.7 1830 3.4 1324  
 LIFE 1954 176480 9147 6280

**BUTTONS BROOKINGS WINNIE**  
 VG-87 VVVVV 5Y 68169300  
 2/03 365 3 20570 3.7 752 3.5 711  
 3/09 302 2 18820 4.2 783 3.4 645  
 4/08 300 2 21800 3.4 744 3.4 738  
 5/08 365 2 24670 3.8 941 3.6 884

R N R PAYOFF BROOKINGS ET \*TM 198772  
 NOT CLASSIFIED PPR +52 :99%R +0.1 99%R (04/22)  
 PTA: -8M +8F +15P +82NM\$ 99%R (MACE)

**BUTTONS DALLY WALKER**  
 VG-87 VVVVV 3Y 68151748  
 2-04 365 2 18800 4.5 841 3.5 659  
 3-03 365 3 24540 4.5 1115 3.4 843  
 4-04 225 3 13660 4.6 631 3.6 488

Lot 9 *Brown Swiss* VINE VALLEY NELLO MELLO

#1694

SWISS 68218745

BORN 10/02/2021  
 FALL CALF 2022  
 VINE VALLEY FARM /DONALD R.FOX  
 RUSHVILLE NY

**PLEISCH'S NELGOR NELLO**  
*Not Classified* CHE120100540168  
 PPR: +89 77%R PTAT: +0.0 77%R (4/22)  
 PTA: +384m +14f +20p +150NM\$ 81%R  
 PTA PL: +0.3 SCS: +2.94 DPR: +1.5  
 PTA LIV: -0.2  
 306 *dau* 255 *Herds* 0%US  
 228 *class dau av* UDC:1.07 FLC:0.21

ALDER'S WAGOR NELGOR \*TM CHE120055270318  
 PPR: -42 87%R PTAT: -0.1 87%R (4/22)  
 PTA: +746M +6F +16P +49NM\$ 95%R  
 PLEISCH'S VIGOR VALENZIA  
 EX-92 CHE120072411770  
 4-10 305 16365 3.8 612 3.6 593

**VINE VALLEY CADENCE METEOR**  
 VG-88 VVEVV 3Y 68197236  
 2-01 305 16410 3.9 645 3.4 550

SHILOH BROOKNGS CADENCE ET \*TM 71130650  
 QUALIFIED PPR: +84 98%R PTAT: +0.7 99%R (4/22)  
 PTA: +722M +27F +30P +308NM\$ 99%R (MACE)  
**VINE VALLEY AUSTIN MAXINE**  
 68172727  
 2-03 286 3 9860 3.8 375 3.5 343  
 3-03 123 2 5000 3.4 172 3.5 177



**Lot 10 Brown Swiss** **BUTTONS RAMPAGE VANNA**

**#B1644**

SWISS 68217603

**BORN 06/02/2021**

**SUMMER YEARLING 2022**

LEON BUTTON  
RUSHVILLE, NY

**KAR-LINN REESES RAMPAGE**  
*Not Classified* 840003140014659  
 PPR: +15 72%R PTAT: +0.6 71%R (12/21)  
 PTA: +120m +3f +6p +33NM\$  
 PTA PL: +1.0 SCS: +3.13 DPR: -1.2 SCE: + 2.4  
 PTA LIV: -0.1  
 26 dau. av. 26537 3.9 1032

**BUTTONS THUNDER VELMA** 68183393  
 VG-88 VEVVV 3Y  
 2/02 309 15850 3.5 558 3.4 540  
 3/02 365 21560 3.1 664 3.5 762

SCHERMA BLOOMING BIVER \*TM 120094290070  
 QUALIFIED PPR: +83 97%R PTAT: +0.5 98%R (12/21)  
 PTA: +387M +32F +34P +311NM\$

KAR-LINN WONDRMNT REESE ET 68140422  
 2E-93 EEEEE 93-MS  
 5-09 305 26020 5.2 1365 3.0 788  
 ALL AMERICAN AGED 2017  
 4th Jr 3Y 365 2x Fat Honor Roll 2009

HARTS THUNDER TM 68113037  
 PPR: +73 97%R PTAT: +0.4 98%R 4/22  
 PTA +667M +11F +22P +272NM\$ 99%R 4/2022

**CIE BUTTONS BUSH VANNA** 68167231  
 VG-85 +V+VV 4Y  
 1/11 322 3 13790 4.0 555 3.3 461  
 2/10 319 3 18760 3.7 703 3.5 650  
 3/10 230 2 12950 3.9 510 3.4 444

**Lot 11 Brown Swiss** **BUTTONS RAMPAGE PIZAZZ**

**#B1628**

SWISS 68214947

**BORN 03/22/2021**

**SPRING YEARLING 2022**

LEON BUTTON  
RUSHVILLE, NY

**KAR-LINN REESES RAMPAGE**  
*Not Classified* 840003140014659  
 PPR: +15 72%R PTAT: +0.6 71%R (12/21)  
 PTA: +120m +3f +6p +33NM\$  
 PTA PL: +1.0 SCS: +3.13 DPR: -1.2 SCE: + 2.4  
 PTA LIV: -0.1  
 26 dau. av. 26537 3.9 1032

**BUTTONS THUNDER VELMA** 68174305  
 VG-88 EVEVV 5Y  
 2/03 304 3 16820 3.1 523 2.9 487  
 3/03 365 2 18480 2.7 495 3.2 600  
 4/05 298 2 20980 3.1 655 3.1 642  
 5/05 305 2 22160 3.4 748 3.1 695

SCHERMA BLOOMING BIVER \*TM 120094290070  
 QUALIFIED PPR: +83 97%R PTAT: +0.5 98%R (12/21)  
 PTA: +387M +32F +34P +311NM\$

KAR-LINN WONDRMNT REESE ET 68140422  
 2E-93 EEEEE 93-MS  
 5-09 305 26020 5.2 1365 3.0 788  
 ALL AMERICAN AGED 2017  
 4th Jr 3Y 365 2x Fat Honor Roll 2009

SDF YAAL RIVER CHACAL ET \*TM 68134823  
 PPR: +0 90%R PTAT: -0.2 94%R (04/22)  
 PTA: +332M -2F -1P -17NM\$ 95%R 4/2022

**NEW VIEW PROMOTION PERFECT** 68156434  
 VG-86 VVV+V 5Y  
 2/02 310 2 12790 4.0 506 3.1 391  
 3/02 323 3 13720 4.0 543 3.2 439  
 4/01 365 3 23690 3.7 878 3.0 709  
 5/03 142 2 8440 3.7 314 3.1 264

**Lot 12 Brown Swiss** **PREMIER PENDING**

**#1766**

SWISS PENDING

**BORN 03/10/2022**

**SPRING CALF 2022**

VINE VALLEY FARM / DONALD R.FOX  
RUSHVILLE NY

**LA RAINBOW SWEET SILVER ET**  
*Not Classified* SUPERIOR 840003129321124  
 PPR: +120 9897%R PTAT: +0.7 91%R (4/22)  
 PTA: +750m +11f +31p +362NM\$ 94%R (MACE)  
 PTA PL: +2.6 SCS: +2.87 DPR: +1.3 SCE +2.3  
 PTA LIV: -0.2  
 281 dau. av. 26289 4.1 1085 3.4 901  
 30 class. dau. av. FS:83.2 UDC:1.15 FLC:0.35

**VINE VALLEY THUNDER PUMA** 68174206  
 GP-84 VVV++ 4Y  
 2/01 307 3 17070 4.2 720 3.3 568  
 3/01 346 2 16830 4.1 683 3.5 592  
 4/02 352 2 19750 2.8 555 3.3 652  
 5/03 365 2 18650 3.4 634 3.2 601

READS DRIVER KANNON \*TM 68123683  
 PPR: +100 97%R PTAT: -0.2 98%R (04/22)  
 PTA: +803M +54F +33P +481NM\$ 99%R MACE

LA RAINBOW SWEET SILK ETV  
 EX-91 EEVVE CERT 840003012749362  
 3-07 365 26890 5.3 1425 3.5 929

CUTTING EDGE THUNDER \*TM 68121893  
 PPR: -3 95%R PTAT: +0.1 97%R (04/22)  
 PTA: -471M -12F -11P +3NM\$ 98%R MACE

**VINE VALLEY VIGOR POLLY** 68151738  
 GP-84 ++VV+ 3Y  
 2/05 323 2 15200 4.7 707 3.4 518  
 3/05 292 3 11910 4.4 529 3.4 409

3rd Dam: VINE VALLEY JED PETULA G-74 FVVG 6Y  
 2/00 365 21650 3.5 765 3.2 694  
 3/10 295 18900 3.3 629 3.3 617  
 4/10 365 32840 3.8 1248 2.9 953  
 5/11 307 29080 3.6 1049 2.9 833  
 Life 115890m 4175f 3564p

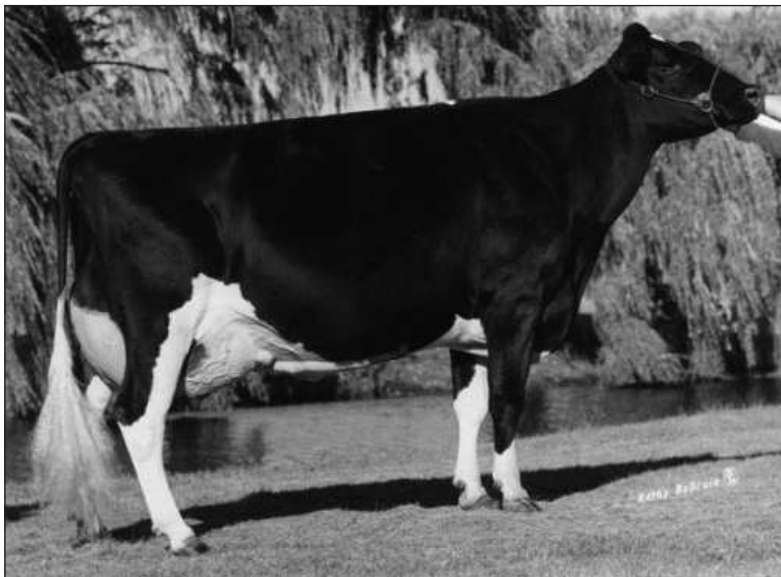

**3rd Dam Lot 13**  
**KRULL BROKER ELEGANCE**  
 3E-96 EEEEE GMD DOM)  
 3x All-American Nominee

**Lot 13**

3rd Dam: Krull Broker Elegance (3E-96 EEEEE GMD DOM)  
 8-07 2 365 35240 4.4 1550 3.0 1069  
 Life 2356 183710 3.7 6878 3.2 5919  
 3x All-American Nominee

4th Dam: Krull Starbuck Excellency (EX-90 EEEVV GMD DOM)  
 3-03 365 27141 3.5 937 3.4 930

5th Dam: Krull TT Excellency (EX-90 VEEE DOM)  
 4-03 365 23501 3.9 906 3.3 772

6th Dam: Krull Boot Mark Excellency (2E-92 EEEE GMD DOM)  
 6-06 365 27410 3.8 1040 3.1 868

7th Dam: Krull Kingstead Excellency (4E-92 GMD)  
 Nom. All-American Mature Cow Sr 2Y  
 Nom. All-Canadian Sr 3Y, Sr. 2Y

**Lot 13 Holstein MARFADY PICOLO-EGGO-ET**

**#8972**

840003239284249

**BORN 03/01/2022**

**SPRING CALF 2022**

**PTPI +1508**

E-SKINNER / NATE BENNET  
 10090 PIGEON HILL RD  
 DELEVAN, NY 14042-9626  
 716/353-8398

**LA PRESENTATION PICOLO-RED-ET**

GTPi +1583G VG-85 102327659C  
 PTA -235M -27F -17P 99%R 4/2022  
 PTA -393NM -.06%F -.03%P 20%US  
 PTA -1.3PL 2.86SCS -2.1DPR 4.5%DCE  
 PTA +.58T -.98UDC +.90FLC 98%R 4/2022

**BUDJON-JK DERRY ESPREE**

2E-93 EEEEE 6Y 133779989  
 2-02 2 365 29340 2.7 784 3.1 908  
 3-11 3 365 35490 2.7 967 2.9 1036  
 5-11 3 365 56210 3.5 1976 2.9 1633  
 LIFE 2259 206670 3.2 6646 3.1 6370

**PURSUIT SEPTEMBER STORM-ET**

GTPi +1616G EX GM 6820564CAN  
 PTA -851M +2F -35P 99%R 4/2022

**LA PRESENTATION PICCOLIE-RED**

VG-85 7306972CAN

**REGANCREST EMORY DERRY-ET**

GTPi +1267G 2300873  
 PTA -1147M -30F -42P 99%R 4/2022

**BUDJON-JK ENCORE ELISHA-ET**

2E-90 EEVVV GMD 6Y 130507525  
 2-04 365 30270 3.6 1076 3.1 937  
 3-11 365 35620 3.4 1213 2.9 1046  
 LIFE 1521 127830 3.5 4443 3.2 4040  
 2nd MID-W SPR NAT Fall Yearling 2002



HOSTED BY  
 CATTARAUGUS COUNTY HOLSTEIN CLUB

HELD AT  
 CATTARAUGUS COUNTY FAIRGROUNDS



## Maternal Sister to Dam Lot 14

ERBACRES SNAPPLE SHAKIRA

EX-97

Supreme Champion [Aged] World Dairy Expo 2021  
 2021 WDE Grand Champion Red + White Show  
 Intermediate Champion WDE Holstein Show 2018  
 Grand Champion Summer + Fall Invitational 2020  
 All-American Jr 3Y 2018



**3rd Dam Lot 14**  
 KHW REGIMENT APPLE-RED-ET  
 4E-96 37\* DOM

### Lot 14

3rd Dam: KHW REGIMENT APPLE-RED-ET

4E-96 13Y EEEEE 37\* DOM

4-01 365 35750 4.7 1682 3.7 1314

Life 2898 240640 4.7 11394 3.6 8559

2013 HI Red Impact Cow of the Year

Unan. All-Amer R+W 125,000 lb Cow 2013

All-American R+W Aged Cow 2011

HI World Champion R+W Cow 2010

4th Dam: Kamps-Hollow Altitude-ET RC (2E-95 DOM 2\*)

7-00 365 39690 4.7 1849 3.5 1385

Red Impact + WI Cow of the Year 2009

5th Dam: Clover-Mist Alisha-ET RC (3E-93 DOM)

Life 2999 226470 4.7 10659 3.6 8149

6th Dam: Clover-Mist Augy Star-ET (4E-94 DOM)

Life 2274 196240 4.8 9349 3.3 6458

7th Dam: D-R-A August (4E-96 DOM)

Life 3433 190200 4.4 8281 3.5 4818

Nominated All-American Aged Cow 1986

All-Wisconsin Aged Cow 1987

8th Dam: D-R-A Ideal Precious Leader (2E-90)

9th Dam: D-R-A Princess Lad Leader (3E-90)

9-05 305 19160 4.2 809

### More Apple Winnings

Unanimous All-Am Jr 2Y 2006

All-American R+W Jr 2Y 2006

HHM All-American Jr 3Y 2007

Nom. All-American 5Y 2009

and Res. All-Canadian 5Y 2009

Reserve R+W Grand Champion @ 2009 Royal Wtr Fair

Holstein Int. World R+W Champion 2010

Grand Champion WDE Red+White Show 2011

All-American R+W Aged Cow 2011

Res. Grand Champion WDE R+W Show 2013

\$1 million Global Glamour Sale Topper





**2nd Dam Lot 14**  
 MISS APPLE SNAPPLE-RED-ET  
 2E-96 EEEEE

**Lot 14 Holstein KRULLCREST JOY-SABER-RED-ET 99%**

**#8784**

840003239284061

**BORN 09/05/2021**  
*Same Family as 2021 WDE  
 Supreme Champion [Shakira]  
 From 4E-96 Apple Family*

**FALL CALF 2022**  
 GTPI +1851G

E-SKINNER / NATE BENNET  
 10090 PIGEON HILL RD  
 DELEVAN, NY 14042-9626  
 716/353-8398

**CYCLE JAILS JOURNEY-RED-ET 99%**  
 GTPI +1853G 840003204381634  
 PTA -207M -26F -19P 81%R 4/2022  
 PTA -419NM -.06%F -.05%P100%US  
 PTA -.9PL 2.93SCS -1.8DPR 3.0%DCE  
 PTA +2.90T +2.24UDC +1.21FLC 80%R 4/2022

RIVERDOWN UNSTOPABULL-RED  
 GTPI +2014G 11801450CAN  
 PTA +2.29T +2.31UDC +1.86FLC 98%R 4/2022

CYCLE CALLEN JAZZY-ET  
 840003128017746

**MILKSOURCE SNAZZY-RED-ET**  
 VG-88 VVVVV 3Y 840003132912563  
 1-09 338 18860 4.0 755 3.2 609

SCIENTIFIC B DEFIANT-ET 141123484  
 GTPI +1654G VG-87 EVV+  
 PTA +2.69T +1.76UDC +.95FLC 99%R 4/2022

*[WDE Supreme Champion Maternal Sister]  
 Erbaces Snapple Shakira EX-97  
 Supreme Champion [Aged] World Dairy Expo 2021  
 2021 WDE Grand Champion Red + White Show  
 All-American Jr 3Y 2018*

**MISS APPLE SNAPPLE-RED-ET**  
 2E-96 EEEEE 72506364  
 2-03 292 20750 4.0 833 3.4 715  
 3-02 321 26890 4.0 1075 3.4 911  
 4-02 365 38030 4.1 1547 3.5 1341  
 • All-American R&W Jr 2Y  
 • Res. All-American R&W Jr 3Y  
 • R&W All-American 125,000 Lb Cow 2020  
 • R&W All-American 4Y Cow 2017  
 • R&W Reserve All-American 150,000 Pound Cow 2019

3rd Dam: KHW Regiment Apple-Red  
 See left



**4th Dam Lot 14**  
 KAMPS-HOLLOW ALTITUDE-ET RC  
 2E-95 7Y EEEEE 2\* DOM  
 4th Gen EX-93 and Above

*Altitude's Sons:  
 KHW Kite Advent-Red-ET  
 KHW Elm-Park Acme-ET RC*



**2nd Dam Lot 16 | 3rd Dam Lot 15**  
**HENKESEEN HEIDI BLUSH-ET**  
 2E-92 9Y EEEVE  
 6-06 3 365 48060 3.1 1505 2.6 1271  
 6th Gen Excellent

**Lots 14,15**

3rd Dam: Henkeseen Rud Heidi-ET (EX-90 EEEVV GMD DOM)  
 3-11 2 365 37470 4.3 1627 3.6 1346  
 Life 1887 140350 4.1 5778 3.7 3671  
 4th Dam: Henkeseen M Hillary-ET  
 (3E-94 GMD DOM)  
 8-00 2 365 42390 4.1 1720 3.5 1466  
 Life 2786 202960 4.1 8255 3.6 7326  
 5th Dam: Henkeseen Mark Marci  
 (3E-94 GMD DOM)  
 5-00 2 365 33430 3.5 1168 3.2 1060  
 6th Dam: Henkeseen Chairman Mandy (VG-88 GMD DOM)  
 4-06 2 365 33490 3.2 1066 2.9 960  
 Life 1813 133690 3.3 4353 2.9 3891  
 7th Dam: Henkeseen Conductor Irish Miss (VG-85)  
 4-02 2 323 19260 3.7 722

**Lot 15 Holstein E-SKINNER MILIO HOLYMOY-ET 99% #8607 840003214639647**

**BORN 06/02/2021**  
*From 2E-92 Blush*

**SUMMER YEARLING 2022**  
 GTPI +1975G

E-SKINNER / NATE BENNET  
 10090 PIGEON HILL RD  
 DELEVAN, NY 14042-9626  
 716/353-8398

**ECLIPSE MILIO-ET** H02024975AUS  
 GTPI +2091G  
 PTA -380M +29F -14P 80%R 4/2022  
 PTA -334NM +.16%F -.01%P100%US  
 PTA -2.9PL 2.91SCS -3.3DPR 2.9%DCE  
 PTA +4.15T +2.70UDC +1.65FLC 79%R 4/2022

**E-SKINNER BYWAY 6808-ET**  
 VG-85 V+VVV 840003146587318  
 1-10 3 302 26310 3.7 972 3.2 852  
 2-10 3 291 22160 4.1 918 3.4 764

WILT EMILIO 6770943765FRA  
 GTPI +1956G  
 PTA +3.34T +2.33UDC +1.10FLC 93%R 4/2022

ECLIPSE OCTANE PRINCESS 13-ET  
 H01900572AUS

OH-RIVER-SYC BYWAY-ET 100% 71310557  
 GTPI +1862G  
 PTA +2.31T +2.20UDC +.03FLC 99%R 4/2022

**DG SOLOMON 5644-ET**  
 VG-87 VE++V 4Y 840003134291940  
 4-06 3 305 33930 3.7 1250 3.1 1035  
 7th Gen EX, VG

**Lot 16 Holstein E-SKINNER SIDEKICK 9009 99% #9009 840003239284286**

**BORN 03/02/2022**  
*From 2E-92 Blush*

**SPRING CALF 2022**  
 PTPI +1939

E-SKINNER / NATE BENNET  
 10090 PIGEON HILL RD  
 DELEVAN, NY 14042-9626  
 716/353-8398

**WALNUTLAWN SIDEKICK** 12508113CAN  
 GTPI +2201G  
 PTA -1083M +12F -9P 97%R 4/2022  
 PTA -44NM +.20%F +.09%P 8%US  
 PTA -.3PL 2.78SCS -.1DPR 2.1%DCE  
 PTA +2.85T +2.44UDC +.81FLC 96%R 4/2022

**DG SOLOMON 5644-ET**  
 VG-87 VE++V 840003134291940  
 4-06 3 305 33930 3.7 1250 3.1 1035  
 7th Gen EX, VG

WILLSBRO ABBOTT-ET  
 GTPI +2437G 388380500583GBR  
 PTA +1.79T +1.84UDC +.50FLC 97%R 4/2022  
 WALNUTLAWN MCCUTCHEN SUMMER-ET  
 2E-95 EEEVE 11120480C  
 7-02 365 37010 4.7 1735 3.3 1215  
 1st North-E Fall National Sr 3Y 2016

WALNUTLAWN SOLOMON-ET 99%  
 GTPI +1920G 11775998C  
 PTA +2.58T +1.62UDC +.31FLC 99%R 4/2022

**HENKESEEN HEIDI BLUSH-ET**  
 2E-92 EEEVE 60700462  
 2-08 3 365 37420 3.4 1265 3.0 1119  
 6-06 3 365 48060 3.1 1505 2.6 1271  
 8-05 3 365 40300 3.4 1374 2.8 1118  
 LIFE 2202 222240 3.3 7380 2.9 6470





**2nd Dam Lot 17**  
**BUTZ-BUTLER GOLD BARBARA-ET**  
 3E-96 EEEEE GMD

**3rd Dam Lot 17**  
**REGANCREST BRASILIA-ET**  
 2E-92 EEEVE DOM  
 Full sister to Braxton

**4th Dam Lot 17**  
**REGANCREST-PR BARBIE-ET**  
 EX-92 EEEEE 94-MS GMD DOM

3rd Dam: *REGANCREST BRASILIA-ET 2E-92 DOM*  
 2-03 365 33180 3.6 1186 3.0 989  
 5-03 305 29510 3.9 1154 2.7 810  
 6th Gen EX

4th Dam: *Regancrest-PR Barbie-ET*  
 EX-92 EEEEE 94-MS GMD DOM  
 2-06 365 31690 3.9 1237 3.3 1050  
 HM All-American Jr 3Y 2004  
 Dam of 7H8165 Braxton, 15 EX+18 VG daus

5th Dam: *Regancrest Juror Brina-ET*  
 EX-92 EEEVE GMD  
 4-04 365 40640 3.6 1478 2.8 1140  
 Res. Grand Champion Iowa State Fair 2000

6th Dam: *Regancrest Aerostar Bert-ET*  
 EX-90 EEEVV GMD DOM  
 5-02 365 37790 3.6 1357 3.2 1215  
 Life 109350 3.7 4031 3.3 3558

7th Dam: *Regancrest Mark Chairman Bea*  
 2E-91 VEEE GMD DOM  
 7-09 365 33830 3.8 1276 3.1 1052  
 Lifetime 140130 4.1 5711 3.3 4616

8th Dam: *Regancrest Board Chairman Bea*  
 EX-90 VEVE  
 5-09 365 26010 4.1 1059 3.4 884

9th Dam: *Regancrest Apache Standout Bea*  
 VG-86 EX-MS  
 Life 131940 3.6 4744

**Lot 17 Holstein PREMIERPOINT DLT BIGBANG-ET**

**#8976**

840003239284253

**BORN 03/01/2022**

*From EX-92 Barbie Family*  
*Family of 2019 WDE Grand Champion*  
*Butz-Butler Gold Barbara-ET*

**SPRING CALF 2022**

PTPI +2241

E-SKINNER / NATE BENNET  
 10090 PIGEON HILL RD  
 DELEVAN, NY 14042-9626  
 716/353-8398

**FARNEAR DELTA-LAMBDA-ET**

GTPi +2793G GM 840003125993715  
 PTA +1211M +48F +45P 99%R 4/2022  
 PTA +691NM +.01%F +.03%P 23%US  
 PTA +4.5PL 2.75SCS -.6DPR 2.3%DCE  
 PTA +2.86T +2.91UDC +.81FLC 99%R 4/2022

**GOLD-BARBARA BONITA-ET**

VG-86 VV++V 4Y 840003134192730  
 2-02 90 4920 3.1 151 2.9 145  
 EX-92 Maternal Sister  
 WISHING 4 DOMAIN BELLE-ET  
 4-05 300 24280 4.0 979 3.3 796  
 5-05 365 30330 3.6 1083 3.2 980  
 6-08 365 37020 4.4 1614 3.2 1189

MR MOGUL DELTA 1427-ET 72128216  
 GTPi +2648G GM  
 PTA +904M +58F +32P 99%R 4/2022  
 EDG LORETTE UNO 2198-ET 72437745  
 EX-91 EE+EE 2E  
 4-02 2 330 31660 4.1 1289 3.4 1068

PINE-TREE SID-ET 62175895  
 GTPi +1526G  
 PTA +1.43T +.87UDC +.03FLC 94%R 12/2021

**BUTZ-BUTLER GOLD BARBARA-ET**  
 3E-96 EEEEE GMD 10Y 66625057  
 2-06 339 28060 4.4 1228 3.3 919  
 3-07 365 41820 3.9 1612 2.9 1194  
 6-02 305 38060 4.3 1650 2.8 1050  
 9-07 305 34340 3.9 1346 3.0 1018  
 LIFE 2078 201520 4.3 8610 3.1 6330  
 REGION 2 ELITE PERFORMER  
 RESERVE ALL-NATIONAL 150,000 POUND COW 2019  
 5x All-American Sr 2Y/Sr 3Y/4Y/150,000 lb 2020





**5th Dam Lot 18 | 7th Dam Lot 19**  
**PENN-GATE SKYCHIEF FINESSE**  
**3E-95 EEEEE DOM**

**Lots 18,19**

3rd Dam: OAKFIELD-BRO P FANTASTIC-ET RC  
 [Maternal Sister] OAKFIELD-BRO GLD FANTASY-ET  
 2E-90 EEEVE  
 4-05 365 27970 4.0 1123 3.3 936

4th Dam: PENN-GATE RMARKER FERGGY-ET RC  
 3E-93 9Y EEEEE  
 4-08 305 20320 4.5 912 3.2 644  
 Life 1730 101010 4.3 4304 3.3 3294  
 4th Gen EX, VG

5th Dam: Penn-Gate Skychief Finesse  
 3E-95 9Y EEEEE DOM  
 9-00 365 36760 3.8 1386 3.2 1158  
 4-09 305 27460 4.9 1351 3.2 883  
 8-00 305 23600 5.6 1331 3.2 765  
 3-09 305 28030 4.3 1203 3.4 957  
 Life 2245 161510 4.5 7311 5285  
 19 EX Daus

6th Dam: Penn-Gate Starbuck Finesse  
 2E-94 GMD DOM

7th Dam: Penn-Gate Elevation Flashie  
 5E-94 EEEEE GMD DOM  
 Life 260540 4.4 11435F

**Lot 18 MS E-SKINN ALTIT8334-RED-ET 99% #8334**

840003214639374

**BORN 12/04/2020**

**WINTER YEARLING 2022**

**PTPI +2183G**

**BRED 3/14/22 TO TO**  
**PROGENESIS CHAMPION RED 99% 13567622**

E-SKINNER / NATE BENNET  
 10090 PIGEON HILL RD  
 DELEVAN, NY 14042-9626  
 716/353-8398

**FARNEAR ALTITUDE-RED-ET**

GTPI +2257G 840003128013348  
 PTA +244M +16F +20P 96%R 4/2022  
 PTA -81NM +.02%F +.04%P 82%US  
 PTA -2.0PL 2.96SCS -2.1DPR 3.2%DCE  
 PTA +3.07T +2.66UDC +1.76FLC 95%R 4/2022

**MS E-SKINNER FRECKL POP-RED**

GP-80 V+GG+ 2Y 840003200235782  
 2-02 3 305 18970 5.1 969 3.5 667

MR LR EDG ARVIS 18196-ET 840003125201960

GTPI +2177G  
 PTA +1.97T +2.19UDC +1.40FLC 96%R 4/2022  
 FARNEAR TBR ARIA ADLER-ET 72437575  
 2E-96 EEEEE

5-11 2 365 38770 94 4.1 1608 3.3 1262  
 LIFE 2044 212520 4.6 9713 3.3 6993  
 National Elite Performer  
 All-American 150,000 Pound Cow 2021

RIVERDOWN UNSTOPABULL-RED 11801450CAN

GTPI +2014G  
 PTA +2.29T +2.31UDC +1.86FLC 98%R 4/2022

**HARCLIFF LADD-RED-ET**

EX-90 EEEVE 5Y  
 74090508

**Lot 19 MS E-SKINNER AMMO FROG-RED 99%**

**#8498**

840003214639538

**BORN 03/22/2021**

**SPRING YEARLING 2022**

**PTPI +1763**

E-SKINNER / NATE BENNET  
 10090 PIGEON HILL RD  
 DELEVAN, NY 14042-9626  
 716/353-8398

**MR LEANINGHOUSE AMMO-P-ET 99%**

GTPI +1818G 74146951  
 PTA +310M -7F -3P 99%R 4/2022  
 PTA -432NM -.07%F -.04%P 44%US  
 PTA -4.7PL 3.08SCS -4.0DPR 2.6%DCE  
 PTA +2.38T +1.99UDC +1.15FLC 98%R 4/2022

**MS E-SKINNER AB FIDDLER-RED**

VG-86 VV+V 3Y 840003140004095  
 2-11 3 305 26000 4.0 1051 3.4 878

MORNINGVIEW MCC KINGBOY-ET 72044077

GTPI +2324G EX-92 EEVE  
 PTA +903M +22F +23P 99%R 4/2022

MS ROLL-N-VEW ALTHEA-RED-ET 72193370  
 2E-94 EEEEE

6-01 2 365 42180 4.7 1986 3.0 1272  
 LIFE 2027 177030 4.4 7833 3.2 5626

APPLES ABSOLUTE-RED-ET 139358472

GTPI +1528G EX-94 EEVE  
 PTA -1991M -13F -24P 99%R 4/2022

**HARCLIFF LADD FATAL-RED-ET**

VG-85 VV+GV 6Y 74090506  
 5-01 3 268 27260 3.6 985 3.0 821  
 6-00 3 288 30040 4.0 1213 3.2 968

3rd Dam: MS E-SKINNER AB FIDDLER-RED VG-86  
 4th Dam: HARCLIFF LADD FATAL-RED-ET VG-85  
 5th Dam: Oakfield Fantastic - see Ferggy/Finesse -  
 Tammy add



**3rd Dam Lot 20**  
MS ROCK-HOME GOLD RAQUEL-ET VG-86



**4th Dam Lot 20**  
MILK&HONEY ENCORE RAIZEL-ET EX-90 EEVEE



**5th Dam Lot 20**  
HANOVER-HILL-R RAIZEL-ET 2E-94 DOM

**Lot 20 MS E-SKINNER AVALCH ROLO-ET 99%**

**#8858**

840003239284135

**BORN 12/01/2021**

*From Queen of the Breed*

*4E-97 Roxy Family*

**WINTER CALF 2022**

PTPI +1895

E-SKINNER / NATE BENNET  
DELEVAN, NY 14042 716/353-8398

**DYMENTHOLM MR APP AVALANCHE-TW**  
GTPI +1994G 11957107CAN  
PTA -215M -5F -7P 99%R 4/2022  
PTA -350NM +.01%F +.00%P 48%US  
PTA -2.6PL 2.93SCS -3.2DPR 3.0%DCE  
PTA +3.78T +2.81UDC +2.23FLC 99%R 4/2022

**OSCWIL-LBH SID ROTTEN 8338**  
VG-86 VV++V 2Y 73611803

*5th Dam: Hanover-Hill-R Raizel-ET 2E-94 DOM*  
6-06 365 34670 4.3 1503 3.3 1190

*6th Dam: Hanover-Hill-R Roxy Russ-ET 3E-94 GMD DOM*  
Life 167110 4.5 7490 3.5 5832

*7th Dam: C Hanoverhill Star Roxy-ET (2E-92 GMD DOM)*  
4-05 3 365 31780 4.4 1394 3.3 1054

*8th Dam: Mil-R-Mor Roxette EX-90 GMD DOM*  
21 EX Progeny Life 2150 121417 4.7 5725

*3rd Dam: Ms Rock-Home Gold Raquel-ET VG-86*  
3-00 365 25410 4.5 1145 3.7 947

*4th Dam: Milk&Honey Encore Raizel-ET*  
EX-90 EEVEE

*2-03 321 24070 4.6 1096 3.2 765*  
*6-03 361 25730 4.5 1162 3.5 913*

DE-SU BKM MCCUTCHEN 1174-ET 69990138  
GTPI +2212G EX-93 EEEE GM  
PTA +2.17T +1.41UDC +.98FLC 99%R 4/2022

KHW REGMENT APPLE C-RED-ETN 70244494

PINE-TREE SID-ET 62175895  
GTPI +1526G  
PTA -862M -19F -23P 99%R 4/2022

**GEORGETOWN SHOTTLE RANDI-ET**  
2E-90 EEVEE 6Y 140986013  
2-01 2 283 17090 4.3 735 3.1 524  
3-00 2 192 11440 3.7 426 3.4 390  
4-06 3 305 24710 4.4 1089 3.4 841  
6-00 3 180 13470 4.5 610 2.7 357

*9th Dam: Glenridge Citation Roxy (4E-97 GMD)*  
Life 3620 209784 4.5 9471

*Queen of the Breed I + II*

*Over 300 EX descendants*

*10th Dam: EX-90 GMD / Life 218636 3.9 8581*  
*11th Dam: VG 85 / Life 249500*

**Lot 21 E-SKINNER-H FERRARO 8941 99%**

**#8941**

840003239284218

**BORN 01/05/2022**

*Maternal Sister Sells as Lot 22*

**WINTER CALF**

PTPI +2453

LARRY & BEANIE HILL / E-SKINNER  
716/664-4087

**OCD FERRARO-ET •99%**  
GTPI +2864G 840003199701925  
PTA +634M +78F +40P 82%R 4/2022  
PTA +708NM +.19%F +.07%P 100%US  
PTA +4.1PL 2.86SCS +1.3DPR 2.1%DCE  
PTA +2.35T +2.37UDC +.55FLC 81%R 4/2022

**GFF-LBH CINDERDOOR SAGA •99%**  
GP-83 ++GV+ 2Y 840003151788579  
2-00 3 305 25640 4.6 1174 3.3 845

SANDY-VALLEY CHALLENGER-ET 840 3140616169  
GTPI +2830G GM  
PTA +1.54T +2.67UDC +.15FLC 96%R 4/2022

OCD BURLEY FRANCES 41330-ET

840003141428709

EX-90 VVVVE

2-03 3 365 30810 4.6 1428 3.5 1065

KH CINDERDOOR-ET 9690962929NLD

GTPI +1964G

PTA +2.44T +.99UDC +.75FLC 97%R 4/2022

**GFF-LBH LADD P THORN**

VG-86 +VEVV

73918480

2-02 3 365 31960 3.0 965 3.0 964

**Lot 22 E-SKINNER-H CALIFORNIA 8380 RC 99%**

**#8380**

840003214639420

**BORN 12/01/2020**

*Maternal Sister Sells as Lot 21*

**BRED HEIFER Due 9/20/22**

GTPI +2040G

CHECKED PREGNANT TO  
PEAK HOTLINE-ET 840003129128855

LARRY & BEANIE HILL / E-SKINNER  
716/664-4087

**EK-STJ CALIFORNIA-RED-ET**  
GTPI +2090G 840003013232758  
PTA +768M +12F +17P 99%R 4/2022  
PTA +40NM -.06%F -.02%P 69%US  
PTA -1.5PL 3.29SCS -4.0DPR 3.9%DCE  
PTA +1.55T +2.42UDC +.54FLC 97%R 4/2022

**GFF-LBH CINDERDOOR SAGA •99%**  
GP-83 ++GV+ 2Y 840003151788579  
2-00 3 305 25640 4.6 1174 3.3 845

DYMENTHOLM S SYMPATICO-ET 11004723CAN  
GTPI +2321G EX-90 5Y  
PTA +1165M +37F +22P 99%R 4/2022

MISS CALIFORNIA-RED

2E-93 EEEEE 2E

**Lots 21, 22**

*3rd Dam: GFF-LBH KNOWLEDGE THEORA G-79 F+G++*

*2-01 353 31680 3.2 1003 3.3 1041*

*3-02 365 35420 3.1 1105 3.4 1200*

*4th Dam: LBH Niagra Thorax GP-80*

*2-01 314 31490 3.4 1056 3.0 955*

*3-01 305 29940 3.7 1105 3.2 950*

*4-00 365 33860 3.5 1186 3.1 1066*



**3rd Dam Lot 23**

**GREENLEA MINDY-RED 2E-94 95-MS EEEEE**  
*Nominated Jr All-American 5Y [Blk+Red contests 2009  
 7 Championships - National Shows  
 Junior All-American R+W Senior 3Y 2007*

**4th Dam Lot 23**

**BAR-LEE MARKER MANDY-RED-ET 3E-94 EEEEE**  
*2x All-American R+W [Sr 2Y, 5Y] 1999, 2002  
 Res. All-American R+W Sr 3Y 2000  
 Grand Champion WDE R+W 2002*

**Lot 23 E-SKINNER-H HAVE ITALL 9031 RC • 99%**

**#9031**

840003239284308

**BORN 03/08/2022**

*From RED Destry Mindy Red Show family  
 5 Gens R+W All-Americans*

**SPRING CALF**

*PTPI +2230*

LARRY & BEANIE HILL / E-SKINNER  
 716/664-4087

**SIEMERS HAVE IT ALL-ET • 99%**

*GTPI +2789G 840003208356638  
 PTA +711M +81F +37P 82%R 4/2022  
 PTA +586NM +.19%F +.05%P100%US  
 PTA +1.3PL 3.02SCS -1.4DPR 1.9%DCE  
 PTA +3.58T +2.72UDC +1.64FLC 80%R 4/2022*

**LONGEVITY ACME MARLENE-RED • 100%**

*EX-90 EEVVE 6Y 840003151788515  
 5-08 3 301 24070 4.4 1051 3.4 812*

*4th Dam: Bar-Lee Marker Mandy-Red-ET 3E-94*

*Life 2148 128689 4.0 5183 3.4 4378*

*2x All-American R+W Sr 2Y 1999, 5Y*

*Grand Champion WDE R+W 2002*

*5th Dam: Bar-Lee MS Marcy-Red-ET (EX-92) 4-10 2*

*305 25610 4.6 1180 3.3 843*

*All-American Sr 2Y 1997 Res. AA 5Y 2000*

*6th Dam: Filiale Jubilant Mali-Red EX-91*

*Res. All-American R+W Sr 2Y 1991*

*7th Dam: Beaulain Miki Volcan CAN VG-86 4\**

*Life 129985 3.6 4687 3.1 4004*

*8th Dam: Beaulain Millie Merit CAN VG-85 8\**

SANDY-VALLEY KR EXCALIBUR 840003140616380

*GTPI +2701G*

*PTA +2.76T +1.76UDC +1.33FLC 93%R 4/2022*

SIEMERS DOC HANKER 28653 840003144883165

*EX-94 EEEEE*

*2-11 361 38040 4.0 1515 3.4 1281*

KHW ELM-PARK ACME-ET

61720218

*GTPI +1833G*

*PTA -758M -18F -7P 99%R 4/2022*

**GLORYLAND-HM MOLLY-RED**

*EX-90 EEEVE*

139522455

*2-06 3 305 21970 3.8 836 3.1 672*

*[Maternal Sisters]*

*Gloryland-HM Fnd Memory-RED VG-88 VVVVV*

*2-02 354 14340 3.8 548 3.1 450*

*3-02 365 16560 4.0 656 3.6 598*

*Gloryland-HM Macy-Red VG-89 EX-MS*

*Nom. All-American Sr 2Y 2010*

*Dam has 7 big Championship titles*

*Grand Dam 3x Nom All-American*

**Lot 24 Holstein HALOCREST MERJACK SHIMMER 99%**

**#261**

840003142625966

**BORN 11/16/2018**

*From 2E-92 Affirmed Sara*

**MILKING Fresh 2/15/22**

**VG-85 ++VVV 2Y**

*Potential 4th Gen Excellent*

*2-00 3 355 24750 4.0 986 3.3 815*

HOWARD L. IVETT / HALOCREST FARMS  
 SOUTH DAYTON, NY 14138  
 716/988-5010

**REGANCREST MERJACK-ET 99%**

*GTPI +2192G 73191328*

*PTA -73M +11F +9P 99%R 4/2022*

*PTA +21NM +.05%F +.04%P 77%US*

*PTA -1.7PL 2.80SCS +.3DPR 2.0%DCE*

*PTA +1.62T +1.27UDC +.62FLC 98%R 4/2022*

**HALOCREST ATWOOD SHANIA-ET**

*EX-90 EEVVE 4Y 70683549*

*2-01 2 312 22290 3.5 779 3.1 689*

*3-01 2 282 25610 3.4 867 3.0 781*

*4-01 3 300 30400 3.5 1070 2.8 862*

*5-00 3 305 27090 2.6 710 2.8 770*

*6-04 3 166 16510 3.1 519 2.8 463*

*LIFE 1485 127800 3.2 4128 2.9 3770*

*3rd Gen EX*

*[Maternal Sisters] HALOCREST ARMANI SIERRA-ET 2E-92*

*4-05 365 24550 4.5 1112 3.5 855*

*HALOCREST ARMANI SASSY-ET EX-90 4Y EEVVE*

*Res Sr Champ Chaqutauqua Co Holstein 2019*

*All-NY Produce of Dam Member 2019*

*Halocrest Atwood Savannah EX-91*

STANTONS MAIN EVENT-ET

11596146C

*GTPI +2272G*

*EX-90 EVVV*

*PTA +.68T +1.08UDC +.62FLC 98%R 4/2022*

REGANCREST MCCUTCHN 7249-ET 99%

*VG-88 VV+VE DOM*

71298071

*4-10 3 365 37080 4.1 1535 3.1 1148*

MAPLE-DOWNS-I G W ATWOOD-ET

8956379C

*GTPI +1905G*

*EX-90 EE+V*

*PTA +2.91T +1.92UDC +2.08FLC 99%R 4/2022*

**HALOCREST AFFIRMED SARA**

*2E-91 6Y EEEVE*

62848410

*2-00 3 365 24610 3.9 963 3.1 769*

*3-04 3 335 28660 3.6 1021 3.2 905*

*4-05 3 365 32640 3.5 1138 3.2 1029*

*3rd - 9th Dams see right*





**2nd Dam Lot 24**  
HALOCREST AFFIRMED SARA 2E-91 EX-MS

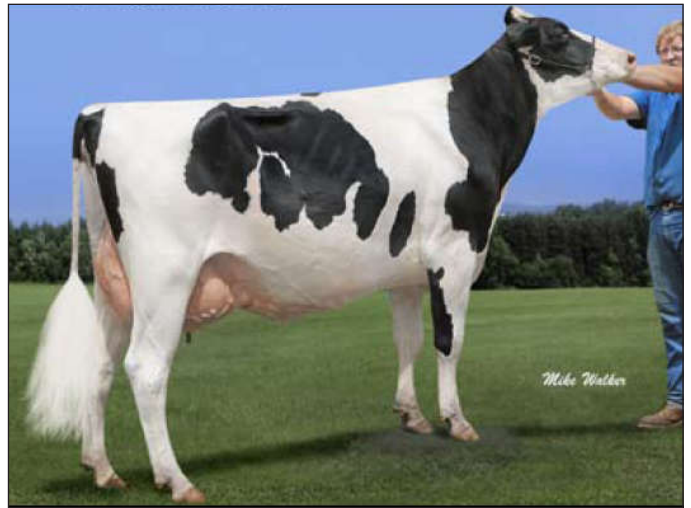

**3rd Dam Lot 25 | Maternal Sister to Dam Lot 24**  
HALOCREST ATWOD SAVANNAH EX-91  
3rd Gen Excellent

**Lots 24-26**

3rd Dam: HALOCREST LINJET STACY EX-90 EEEVV  
4-03 3 365 35990 3.8 1356 3.4 1208  
5-09 3 365 33240 3.6 1207 3.4 1133  
3-02 3 337 30090 3.5 1060 3.4 1033  
2-00 3 305 20500 3.6 742 3.1 645  
Life 1625 135950 3.7 4988 3.4 4641  
4th Dam: Halocrest Lee Speckles (GP-82)  
3-03 3 338 31220 3.5 1097 3.2 998  
4-04 3 321 27910 3.7 1039 3.3 934

5th Dam: Halocrest Regal Squeek (VG-87 VG-MS)  
4-07 3 358 35400 2.8 1004 3.1 1098  
6-08 3 323 32950 3.2 1048 3.0 995  
Life 2110 198340 2.9 5719 3.1 6146  
6th Dam: Halocrest Bellwood Pip (VG-85)  
5-09 3 320 31780 3.5 1117 3.3 1062  
6-10 3 305 29900 3.3 990 3.3 1001  
Life 1740 157560 3.4 5418 3.4 5341

7th Dam: Halocrest Bam Pansy (GP-82)  
3-04 2 305 22080 4.1 897 3.7 817  
Life 1413 105340 3.8 4004 3.4 3566  
8th Dam: Halocrest B Andy Pat (VG-87 VG-MS)  
4-06 2 305 27990 3.7 1033 3.3 935  
9th Dam: Halocrest Lord Paula (GP-82 EX-MS)  
4-03 2 310 26080 3.2 833 3.0 790

**Lot 25 Holstein HALOCREST CLIFF KITKAT PO 99%**

**#323**

840003217140683

**BORN 12/25/2021**  
From 2E-92 Affirmed Sara

**WINTER CALF 2022**

PTPI +2208

HOWARD L. IVETT / HALOCREST FARMS  
SOUTH DAYTON, NY 14138 716/988-5010

**SCENERY-VIEW CLIFF-PP-ET PP RC**  
GTPI +2534G 840003202151243 **99%**  
PTA +821M +56F +31P 82%R 4/2022  
PTA +479NM +.08%F +.02%P100%US  
PTA +2.2PL 2.94SCS -2.0DPR 2.3%DCE  
PTA +2.03T +1.70UDC +.92FLC 81%R 4/2022

**HALOCREST BACKFLIP SNICKERS 99%**  
840003142625989

HOLYLAND SIMPLICITY-P-RC-ET PC RC 99%  
GTPI +2460G 840003136246981  
PTA +1160M +52F +35P 99%R 4/2022

SCENERY-VIEW CRYSTAL-ET PO RC  
VG-88 EE+++ 840003141007263

JACOBS BACKFLIP-ET 99% 109942263C  
GTPI +1923G VG-86 VVV+  
PTA +2.50T +1.81UDC +.35FLC 92%R 4/2022

3rd Dam: Halocrest Atwod Savannah  
EX-91  
3rd Gen Excellent

4th - 11th Dams see above

**HALOCREST CAVIAR SAMANTHA**  
GP-83 V+V++ 2Y 840003125511224  
1-11 2 305 20910 3.8 796 3.3 696  
[3 EX Maternal Sisters]  
HALOCREST ARMANI SIERRA-ET 2E-92  
HALOCREST ARMANI SASSY-ET EX-90 4Y EEVVE  
Halocrest Atwod Savannah EX-91

**Lot 26 Holstein HALOCREST CLIFF STAR PO 99% #317**

840003217140677

**BORN 06/10/2021**  
From 2E-92 Affirmed Sara

**SUMMER YEARLING 2022**

PTPI +2319

HOWARD L. IVETT / HALOCREST FARMS  
SOUTH DAYTON, NY 14138 716/988-5010

**SCENERY-VIEW CLIFF-PP-ET PP RC**  
GTPI +2534G 840003202151243 **99%**  
PTA +821M +56F +31P 82%R 4/2022  
PTA +479NM +.08%F +.02%P100%US  
PTA +2.2PL 2.94SCS -2.0DPR 2.3%DCE  
PTA +2.03T +1.70UDC +.92FLC 81%R 4/2022

**HALOCREST LUXUS SUNNY 99%**  
EX-90 EEVVV 3Y 840003142625936  
2-02 365 22200 4.2 942 3.1 691  
Maternal Sister Sells as Lot 24

HOLYLAND SIMPLICITY-P-RC-ET PC RC 99%  
GTPI +2460G 840003136246981  
PTA +1160M +52F +35P 99%R 4/2022

SCENERY-VIEW CRYSTAL-ET PO RC  
VG-88 EE+++ 840003141007263

LADYS-MANOR LUXUS-ET 99% 840003125482421  
GTPI +2539G  
PTA +1.76T +1.40UDC +.56FLC 90%R 4/2022

**HALOCREST ATWOOD SHANIA-ET**  
EX-90 EEVVE 4Y 70683549  
2-01 2 312 22290 3.5 779 3.1 689  
3-01 2 282 25610 3.4 867 3.0 781  
4-01 3 300 30400 3.5 1070 2.8 862  
LIFE 1485 127800 3.2 4128 2.9 3770

3rd Dam: HALOCREST AFFIRMED SARA  
2E-91 6Y EEVVE  
4th - 10th Dams see above



**2nd Dam Lot 27**  
 MS ATLEES SHOT ALEENA-ET  
 EX-92 4Y EEEEE  
 6th Gen EX, VG



**4th Dam Lot 27**  
 MD-DELIGHT DURHAM ATLEE-ET  
 EX-92 EEEEE GMD DOM 6\*  
 3-11 2 365 38290 5.5 2091 3.3 1249  
 Dam of Atwood and Aftershock

**Lots 27,71**

3rd Dam: Ms Atlees Roy Autumn-ET EX-90 VEEVE  
 1-10 365 30199 4.6 1383 3.3 988  
 All-American Fall Yrlng in Milk 2008  
 All-American Fall Calf 2007  
 Jr Champion WDE 2007  
 4th Dam: MD-Delight Durham Atlee-ET  
 EX-92 EEEEE GMD DOM 6\*  
 3-11 2 365 38290 5.5 2091 3.3 1249  
 2nd NY Fat  
 All-American Sr 3Y 2005  
 1st Sr 3Y + Res. Int. Champ WDE '05  
 5th Dam: MD-Delight Strm Amberlee-ET  
 (VG-88 EVEVV DOM)  
 2-02 2 365 26170 3.7 969 3.2 835

6th Dam: Ms Kingstead Chief Adeen-ET  
 (2E-94 DOM)  
 3-05 310 30180 4.0 1209 3.6 1077  
 24 EX offspring • Nom. All-American Jr 3Y + 4Y  
 [Maternal Sister] Shoremar S Alicia (3E-97)  
 8-11 365 38250 4.3 1650 3.3 1270  
 7th Dam: C Aitkenbrae Starbuck Ada  
 (2E-94 EEEEE DOM)  
 3-05 365 34160 4.3 1474 3.4 1156  
 5-00 365 35130 3.6 1271 3.2 1115  
 Res. All-Time All-American 3Y 2003

[3rd Dam Maternal Sisters]  
 Ms Atlees Goldwyn Ariel-ET EX-92  
 2-00 365 28330 4.2 1186 3.3 934  
 Res. All-American Jr 2Y 2009  
 2nd Jr. 2Y Int'l Holstein Show 2009  
 EX-92 Mat Sis Ms Atlees Shottle Aubry-ET

[3rd Dam Maternal Brothers]  
 ATWOOD  
 AFTERSHOCK

**Lot 27 Holstein HALO-VALLEY AMMO ADALINE PO 99%**

**#268** 840003142625973

**BORN 12/18/2018**  
 Polled  
 From Atlee / Atwood / Adeen Family  
 Potential 8th Gen Excellent  
 2-00 346 23650 4.3 1014 3.2 754  
 HOWARD L. IVETT / HALOCREST FARMS  
 SOUTH DAYTON, NY 14138 716/988-5010

**MR LEANINGHOUSE AMMO-P-ET PO**  
 GTPI +1818 74146951 RC 99%  
 PTA +310M -7F -3P 99%R 4/2022  
 PTA -432NM -.07%F -.04%P 44%US  
 PTA -4.7PL 3.08SCS -4.0DPR 2.6%DCE  
 PTA +2.38T +1.99UDC +1.15FLC 98%R 4/2022

**MIDAS-TOUCH DM ALEEDA-ET 99%**  
 VG-85 2Y VV++V 840003136887564  
 3-08 3 287 24720 5.1 1249 3.4 838  
 7th Gen EX, VG

MORNINGVIEW MCC KINGBOY-ET 99% 72044077  
 GTPI +2324G EX-92 EEVE  
 PTA +1.96T +1.57UDC +.31FLC 99%R 4/2022

MS ROLL-N-VEW ALTHEA-RED-ET PC  
 2E-94 EEEEE 72193370  
 6-01 2 365 42180 4.7 1986 3.0 1272  
 Life 2027 177030 4.4 7833 3.2 5626

VAL-BISSON DOORMAN-ET 99% 107281711C  
 GTPI +2146G CAN EX-90  
 PTA +2.47T +1.61UDC +.69FLC 99%R 4/2022

**MS ATLEES SHOT ALEENA-ET**  
 EX-92 4Y EEEEE 70041667  
 3-00 300 26480 4.4 1164 3.1 824  
 4-00 272 17800 4.4 775 3.2 568  
 6th Gen EX, VG

**Lot 28 Holstein HALOCREST K DOC CARMEL-ET 99%**

**#313** 840003217140673

**BORN 03/07/2021**  
 From 2 Gens 1500F records  
**SPRING YEARLING 2022**  
 PTPI +2349  
 Potential 6th Gen EX, VG  
 HOWARD L. IVETT

**WOODCREST KING DOC 99%**  
 GTPI +2842G EX-90 EEVE GM 840003132417775  
 PTA +1611M +71F +56P 99%R 4/2022  
 PTA +627NM +.03%F +.02%P 47%US  
 PTA +3.5PL 3.11SCS -1.5DPR 2.5%DCE  
 PTA +3.46T +2.27UDC +2.10FLC 99%R 4/2022

**HALOCREST FVR CARMELITA-ET**  
 2E-92 EEEEE 6Y 70683531  
 2-01 3 290 25260 4.0 1020 3.1 781  
 3-00 2 365 35900 4.4 1584 3.3 1178  
 4-04 2 365 35330 4.3 1528 3.4 1189  
 8-01 3 171 11600 3.7 424 3.0 350  
 LIFE 2105 188790 4.5 8509 3.2 6128  
 5th Gen EX, VG

MORNINGVIEW MCC KINGBOY-ET 99% 72044077  
 GTPI +2337G EX-92 EEVE  
 PTA +864M +23F +23P 99%R 12/2021

WCD-ZBW MACK DADDY-ET 99%  
 VG-88 VEVVV 840003012506777  
 3-01 3 365 39560 3.3 1303 3.2 1280

CRACKHOLM FEVER-ET 103631566C  
 GTPI +1970G CAN EX 93  
 PTA +.61T -.09UDC +.04FLC 99%R 4/2022

**HALOCREST M SAM COCOA**  
 2E-91 EEVE 8Y 62848386  
 1-11 3 365 25160 5.0 1256 3.4 858  
 3-01 3 365 25380 5.5 1398 3.6 926  
 4-04 3 365 27080 5.1 1384 3.5 949  
 5-09 3 365 30460 5.0 1519 3.5 1054  
 7-07 3 329 27390 4.8 1312 3.1 841  
 LIFE 2168 152040 5.1 7807 3.5 5288  
 1500F Maternal Sister HALOCREST CHRISTMAS CHIME-ET  
 VG-87 / 4-11 2 365 33410 4.8 1588 3.4 1130

3rd Dam: Halocrest Eland Chocolate-TW 2E-91  
 6-09 3 365 38440 5.0 1912 3.1 1194  
 LIFE 2654 209240 4.8 10135 3.2 6756  
 4th Dam: Halocrest Cubby Cutie VG-86 VG-MS  
 8-06 3 357 32390 4.3 1398 3.0 986  
 LIFE 2220 172010 4.4 7597 3.2 5480

5th Dam: Halocrest Cleitus PooH EX-90 EEEVV GMD  
 9-08 3 365 37010 4.1 1516 2.9 1064  
 LIFE 3174 222860 4.4 9771 3.0 6594





**2nd Dam Lot 29 | 3rd Dam Lot 30**  
H-R-T SID TATTLE TALE-ET VG-88



**4th Dam Lot 29 | 5th Dam Lot 30**  
GAIGE LAND TALLAHASSEE-ET 2E-92 EEVEE  
3-09 3 327 33180 3.7 1217 2.9 975



**5th Dam Lot 29**  
**6th Dam Lot 30**  
GAIGE HIGHLIGHT TAMARA  
4E-97 12Y EEEEE DOM  
4-09 2 365 33740 3.9 1299 3.0 1007  
*All-American 125000 Cow 2004*  
4-09 365 33740 3.9 1299 3.0 1007  
Life 2443 205390 3.6 7380 2.9 6058  
*Grand + Supreme Champion NYSF*  
*Res. Grand Champion WDE 2002*  
46 classif daus EX or VG

**Lots 29,30**  
3rd Dam: WAYWARDIN-H GDWN TRACE-ET  
2E-92 EEVEE  
5-02 3 365 33140 3.8 1269 3.4 1111  
3-11 3 365 30100 3.9 1167 3.3 989  
4th Dam: GAIGE LAND TALLAHASSEE-ET  
2E-92 EEVEE  
3-09 3 327 33180 3.7 1217 2.9 975  
4-09 3 305 30500 3.7 1120 3.1 959  
6-00 3 288 29840 3.9 1152 3.2 945  
Life 1889 164600 3.8 6317 3.1 5147

**Lot 29 Holstein WINDCREST-OH TATOO SIDEKICK 99% #286** 840003142625991

**BORN 10/03/2019**  
*Dau sells as Lot 30*  
*From 4E-97 Tamara Family*

**MILKING Fresh 12/5/21**

**VG-85**  
6th Gen EX, VG

**CHECK PREG BRED 3/20/22**  
**DUE DECEMBER 2022**  
TO SEXED BRENLAND DENVER 12074893

HOWARD L. IVETT / ONNOLEE  
SOUTH DAYTON, NY 14138 716/988-5010

**DUCKETT CRUSH TATOO-ET 99%**  
GTPI +2035G 840003137052923  
PTA -552M -36F -3P 99%R 4/2022  
PTA -61NM -.05%F +.05%P 59%US  
PTA +2.6PL 2.70SCS -1.7DPR 1.9%DCE  
PTA +3.00T +2.27UDC +.96FLC 98%R 4/2022

**WINDCREST-OH TAG-ALONG-ET**  
VG-88 3Y VVVVE 840003125511264  
2-00 214 18270 4.3 788 3.1 570  
5th Gen EX, VG

MAVERICK CRUSH 99% 120427600  
GTPI +2032G  
PTA +2.48T +1.54UDC +1.33FLC 99%R 4/2022

DUCKETT G CHIP TOKYO-ET 72366991  
EX-93 EEEEE  
3-09 365 32930 3.9 1277 3.3 1076

OH-RIVER-SYC BYWAY-ET 71310557  
GTPI +1862G  
PTA +2.31T +2.20UDC +.03FLC 99%R 4/2022

**H-R-T SID TATTLE TALE-ET**  
VG-88 3Y EV++E 71904538

4th Gen EX, VG  
[Maternal Sister] H-R-T SHOTTLE TEASE EX-90 EEEEE  
3-00 2 365 30870 3.3 1005 2.9 909  
4-04 2 365 32260 3.5 1115 3.1 1004

**Lot 30 Holstein WINDCREST-OH HNS STEP ASIDE 99% #322** 840003217140682

**BORN 12/05/2021**  
*Dam sells as Lot 29*  
*From 4E-97 Tamara Family*

**WINTER CALF 2022**

**PTPI +2418**

HOWARD L. IVETT / ONNOLEE  
SOUTH DAYTON, NY 14138 716/988-5010

**SIEMERS EXC HANANS 31753-ET 99%**  
GTPI +2842G 840003143986722  
PTA +383M +76F +38P 82%R 4/2022  
PTA +584NM +.22%F +.09%P 100%US  
PTA +2.3PL 2.80SCS -1.9DPR 2.1%DCE  
PTA +3.97T +3.01UDC +2.23FLC 80%R 4/2022

SANDY-VALLEY KR EXCALIBUR 99%  
GTPI +2701G 840003140616380  
PTA +2.76T +1.76UDC +1.33FLC 93%R 4/2022

SIEMERS DOC HANAN 28286-ET 99% 840 3144882798  
EX-92 EEEEE  
3-05 319 36850 4.2 1540 3.3 1214

DUCKETT CRUSH TATOO-ET 99%  
GTPI +2035G 840003137052923  
PTA +3.00T +2.27UDC +.96FLC 98%R 4/2022

**WINDCREST-OH TAG-ALONG-ET**  
VG-88 3Y VVVVE 840003125511264  
2-00 214 18270 4.3 788 3.1 570  
5th Gen EX, VG

**LOT 29 #286**  
**WINDCREST-OH TATOO SIDEKICK 99%**  
840003142625991  
*Potential 6th Gen EX, VG*

3rd Dam: H-R-T SID TATTLE TALE-ET VG-88  
4th - 5th Dams see above





**3rd Dam Lot 31**  
**FROSTED SIEG WAMMY ET 2E-93 95-MS**  
*2x All American [4Y/5Y] 2012,2013*

**Lot 31**  
 3rd Dam: FROSTED SIEG WAMMY ET 2E-93 95-MS  
 2/06 360 22280 4.0 884 3.3 729  
 3/08 365 1020 4.1 1269 3.5 1072  
 5/09 301 29490 4.5 1321 3.3 979  
 Life 1345 110240 4706 3822  
 2x All American [4Y/5Y] 2012,2013  
 Res All American Sr 3Y 2011  
 Grand/Supreme Champion Southeast Nat'l 2013  
 4th Dam: TOP ACRES PEERLESS WYLA ET EX-91 94-MS  
 4/06 365 24660 4.6 1144 3.7 904  
 Life 1756 110910 5272 4005  
 Member Res. All-American Produce 1999  
 5th Dam: Top Acres EJ Whizzbang (5E-93 EEEEE)  
 5-04 365 27720 6.0 1670 3.6 985  
 8-00 365 28980 5.2 1505 3.5 1011  
 10-00 365 27750 5.2 1450 3.4 934  
 National Total Performance Winner 1996  
 All American 1991, 1992, 1993, 1995  
 5th Dam: My T Fine Whisper Tw (2E)  
 4-01 365 25020 4.6 1145 3.8 947  
 5-03 365 23150 4.5 1046 3.6 832  
 6-06 365 24910 4.4 1099 3.7 923  
 Hon. Mention All American 4Y 1990  
 Reserve All American 5Y 1991 / Aged 1992  
 6th Dam: MY T FINE WHISPER \*TW 2E CERT  
 4/01 365 25020 4.6 1145 3.8 947  
 Hon. Men. All-American 4Y1990  
 Res. All-American 5Y1991  
 Res. ll-American Aged Cow 1992



**Maternal Sister to Dam of Lot 31**  
**HILLS VALLEY DURHAM WINTER ET**  
*Intermediat Champion [Sr 3Y] KY State Fair 2019*



**4th Dam Lot 31**  
**TOP ACRES EJ WHIZZBANG 5E-93**

**Lot 31 Brown Swiss HILLS VALLEY SPARK WHOA TWIN**

**#H219**

SWISS 68218105

**BORN 12/13/2021**  
*From 5E-93 Whizzbang Family*  
**4 Gens All-American**  
**WINTER CALF 2022**  
*Potential 7th Gen EX, VG*  
 HILLS VALLEY FARM  
 CATTARAUGUS NY

**LA RAINBOW SWEET SPARK ETV NP**  
*Not Classified* 840003200520226  
 PPR: +38 62%R PTAT: +0.6 67%R (04/22)  
 PTA: +465m +7f +15p +34NM\$  
 PTA PL: -0.9 +3.12 SCS DPR: -0.3 66%R SCE +2.3  
 PTA LIV: -1.5

**HILLS VALLEY R WINE ET**  
 VG-85 3Y VVV+V 840003132145763  
 2/04 293 18610 4.0 748 3.2 597  
 3/04 305 24340 4.3 1056 2.9 712  
 3/04 365 29230 4.3 1261 3.0 874  
 4/08 365 24330 3.7 906 3.2 790  
 6th Gen EX, VG  
 Mat Sister HILLS VALLEY DURHAM WINTER ET  
 2-00 111 5915 4.5 266 3.2 187 RIP  
 Maternal Brother Hills Valley Watchout ET  
 Popular A.I. Young Sire

DOUBLE W KADE NP 68186608  
 QUALIFIED PPR: +96 82%R PTAT: +0.1 86%R (04/22)  
 PTA: +168M +18F +19P +213NM\$ 92%R (GEN)  
**LA RAINBOW SWEET SIESTA ET**  
 EX-90 EVEEE 840003012749401  
 2-09 305 21290 4.1 882 3.5 737

JO-DEE NEMO RICHARD ET 68155420  
 PPR: +19 96%R PTAT: +0.5 98%R (04/22)  
 PTA: +1092M -1F +14P -82NM\$ 98%R

**FAIRDALE SUPREME WOW ETV**  
 VG-86 VV++E 3Y 68155535  
 3-04 272 24070 4.7 1124 3.5 841  
 2-03 334 21010 4.8 1003 3.5 739  
 5th Gen EX, VG  
 Dam of sires Wrigley, Watchout  
 Maternal Sister Fairdale Copilot Whiskey EX-90 92-MS  
 4-02 365 28032 4.1 1153 3.2 901

**Lot 32 *Brown Swiss* HILLS VALLEY CADENCE NACHO**

**#H233**

SWISS 68220061

**BORN 03/01/2022**

**SPRING CALF 2022**

HILLS VALLEY FARM  
CATTARAUGUS NY

**SHILOH BROOKNGS CADENCE ET \*TM**  
Not Classified Qualified 71130650  
PPR: +84 98%R PTAT: +0.7 99%R (04/22)  
PTA: +722m +27f +30p +308NM\$ 99%R (MACE)  
PTA PL: +2.0 SCS: +2.82 DPR: -2.0 SCE: +1.9  
PTA LIV: -1.2  
7294 dau. av. 25192 4.1 1043 3.4 851  
3669 class. dau. av. FS:84.4 UDC:-0.58 FLC:-0.23

R N R PAYOFF BROOKINGS ET \*TM 198772  
PPR: +52 99%R PTAT: +0.1 99%R (04/22)  
PTA: -8M +8F +15P +82NM\$ 99%R (MACE)  
SUN-MADE SD WONDER BUFFY ET  
VG-88 EVVVV 68121630  
4/03 279 3 35470 3.9 1369 3.4 1199

MILK & HONEY PREM TALLY ET 68101941  
V87 PPR: +6 71%R PTAT: -0.2 68%R (04/22)  
PTA: -355M -11F -13P -27NM\$ 82%R

**HILLS VALLEY TALLY NEVER**  
VG-87 5Y VVVVV 840 3012749240  
1-11 162 9740 5.7 559 3.0 293  
3-04 365 26370 4.2 1113 3.1 815  
4-08 283 22550 3.9 877 3.0 687  
5-07 365 26580 4.0 1065 2.9 771  
7-03 300 24800 3.5 862 3.0 746  
Life 1670 118330 4823 3590

**HILLS VALLEY PHENWAY NIFTY**  
VG-85 6Y EEVV+ 937571  
2-06 365 23430 3.7 870 3.2 755  
4-03 341 30260 4.1 1252 3.1 944  
5-04 365 31350 4.3 1341 3.3 1034  
6-06 302 29460 4.0 1183 3.0 891  
7-05 365 32910 4.2 1390 3.0 974  
8-08 365 25030 4.6 1161 3.1 776  
Life 2391 187010 7801 5871

**Lot 33 *Brown Swiss* HILLS VALLEY JONMAR POSEY**

**#H202**

SWISS 68216452

**BORN 10/01/2021**

**FALL CALF 2022**

HILLS VALLEY FARM  
CATTARAUGUS NY

**PORTMANN BS BAYS JONMAR**  
Not Classified Qualified 120145720068  
PPR: +170 61%R PTAT: +0.3 64%R (04/22)  
PTA: +1216m +44f +39p +525NM\$ 64%R (GEN)  
PTA PL: +4.3 SCS: +2.74 DPR: +0.6 SCE +2.6  
PTA LIV: +1.2

SCHERMA ARROW BAYS ET 120114593495  
SUPERIOR PPR: +136 80%R PTAT: +0.0 79%R (04/22)  
PTA: +725M +36F +34P +537NM\$ 82%R MACE  
PORTMANN BS SMART JESSIE ET 120125446834  
2/10 305 19881 3.5 703 3.6 709

**HILLS VALLEY DD PARROT**  
GP-84 V+VV+ 2Y 68203506

FJEL-MAR JOEL DOUBL DARE ET\*TM 68122123  
QUALIFIED PPR: +86 89%R PTAT: +0.5 91%R (04/22)  
PTA: +216M +22F +25P +296NM\$ 94%R GEN

**HILLS VALLEY LEBRON PIRATE**  
VG-88 5Y VVVVV 840003132145742  
2/02 298 19260 4.6 895 3.5 675  
3/02 365 22890 4.3 977 3.5 798  
4/03 290 26220 5.2 1355 3.3 859  
5/02 297 19530 4.5 886 3.8 733

**Lot 34 *MALE Holstein* HIGH-SKY-ACRES DMO LADD-RED 99% #260**

14525139

**BORN 05/26/2021**

**SERVICE-AGE BULL**

RANDY GREY  
OTTO, NY

**MR ANSLY ADDICTION-P-RED-ET PC**  
GTPI +2040G EX-90 VEVE 72128091  
PTA -1927M -11F -19P 99%R 12/2020  
PTA +45NM +.24 +.16%P 43%US  
PTA +2.6PL 2.64SCS +1.6DPR 3.0  
PTA +.75T +1.09UDC -.01FLC 98%R 12/2020

TIGER-LILY LADD P-RED-ET PC 69405976  
EX-91 EEVE GTPI +2067G  
PTA +1.29T +.83UDC +.41FLC 99%R 12/2020  
MS APPLES AINSLEY-ET RC 69822262  
EX-90 VEEVE  
2-04 277 19050 4.5 855 3.2 605

**HIGH-SKY-ACRES RHUBARB-RED**  
GP-82 840003139120626

MR ANSLY ADDICTION-P-RED-ET  
GTPI +2016G EX-90 VEVE 72128091  
PTA -1859M -10F -18P 99%R 12/2021

HIGH-SKY-ACRES RING POP 74096049  
GP-82 2Y +++++  
1-11 320 16180 3.4 546 3.3 533

3rd Dam: HIGH-SKY-ACRES RASCAL \*RC  
VG-86 5Y VVV+V  
2-00 343 17470 4.2 738 3.5 608  
3-01 314 20520 4.2 852 3.5 711  
4-01 305 22210 3.8 847 3.3 738  
5-04 355 21940 4.2 926 3.4 747  
4th Dam: HIGH-SKY-ACRES ROCK N ROLL  
GP-83 VVGG+  
2-01 2 330 21650 3.8 833 3.4 740  
5th Dam: High-Sky-Acres Ripley-ET (VG-86)  
9-11 2 305 23730 3.9 919 3.2 768  
Life 3043 183440 3.9 7162 3.4 6153

6th Dam: Scenery-Hills Starwar Raisins  
(3E-92 EEEEEV)  
14-04 2 365 24710 4.2 1030 3.2 793  
Life 3757 195190 4.3 8460 3.1 6080

7th Dam: Scenery-Hills Marvex Ronitta (GP-83)  
7-07 2 305 23770 3.8 903 3.1 745  
Life 1525 105080 3.9 4060 3.3 3447

8th Dam: SCENERY-HILLS ASTRONAUT RAISIN G-79  
9th Dam: SCENERY-HILLS TRI-STAR RAINE  
VG-85



**4th Dam Lot 35**  
LAWRENCE-HAVEN ABSOLUTE-RED  
2E-94

**Lot 35 Holstein NHW SIDEKICK ANIMAL 99% #251**

840003220930067

**BORN 09/29/2021**  
From a 3 Gen EX-94 Family

**FALL CALF 2022**  
PTPI +2309  
Potential 6th Gen EX, VG

DYLAN NECKERS  
553 BAKERINK RD  
CLYMER, NY 14724  
716/680-5116

**WALNUTLAWN SIDEKICK 99%**  
GTPI +2201G 12508113C A2A2  
PTA -1083M +12F -9P 97%R 4/2022  
PTA -44NM +.20%F +.09%P 8%US  
PTA -.3PL 2.78SCS -.1DPR 2.1%DCE  
PTA +2.85T +2.44UDC +.81FLC 96%R 4/2022

**MAC-A-J DOC ARIEL 99%**  
VG-85 ++GVV 3Y 840003147815592  
1-11 3 304 26320 4.4 1160 3.4 885  
5th Gen EX, VG

WILLSBRO ABBOTT-ET 388380500583GBR  
GTPI +2437G  
PTA +1.79T +1.84UDC +.50FLC 97%R 4/2022  
WALNUTLAWN MCCUTCHEN SUMMER  
2E-95 EEEEE 11120480C  
1-10 365 27002M 4.6 1237 3.1 837

WOODCREST KING DOC 99% 840003132417775  
GTPI +2824G EX-90 EEVE GM  
PTA +1611M +71F +56P 99%R 4/2022

**MAC-A-J BRADNICK ALLISON**  
2E-90 EEVVE 7Y 71619771  
2-00 305 26780 3.1 824 2.9 771  
3-02 305 35510 3.1 1118 2.8 1000  
4-06 305 34310 2.8 956 2.8 953  
Life 1141 112120 3.0 3408 2.9 3203  
4th Gen Excellent

3rd Dam: LAWRENCE-HAVEN SS ADRIANE RC EX-92  
[3E-94 Maternal Sister]  
Lawrence-Haven Adore  
4th Dam: LAWRENCE-HAVEN ABSOLUTE-RED 2E-94  
5th Dam: LAWRENCE-HAVEN FAVOR ACTION EX-94  
6th Dam: MCCLOE-POND LEADMAN AXE GP-82

**Lot 36 Holstein NHW SIDEKICK BOOGER 99% #247**

840003220930063

**BORN 09/17/2021**  
FALL CALF 2022  
PTPI +1975

DYLAN NECKERS  
553 BAKERINK RD  
CLYMER, NY 14724  
716/680-5116

**WALNUTLAWN SIDEKICK 99%**  
GTPI +2201G 12508113C A2A2  
PTA -1083M +12F -9P 97%R 4/2022  
PTA -44NM +.20%F +.09%P 8%US  
PTA -.3PL 2.78SCS -.1DPR 2.1%DCE  
PTA +2.85T +2.44UDC +.81FLC 96%R 4/2022

**MAC-A-J BEEMER BUFFY 99%**  
GP-83 +++++ 3Y 840003147815586  
2-00 3 307 23940 4.2 1011 3.1 754

WILLSBRO ABBOTT-ET 388380500583GBR  
GTPI +2437G  
PTA +1.79T +1.84UDC +.50FLC 97%R 4/2022  
WALNUTLAWN MCCUTCHEN SUMMER  
2E-95 EEEEE 11120480C  
1-10 365 27002M 4.6 1237 3.1 837

POL BUTTE MC BEEMER-ET 7525863C  
GTPI +1738G EX-92 EEEE  
PTA +2.31T +1.50UDC +.87FLC 99%R 4/2022

**MAC-A-J GABOR BRENDA**  
VG-85 V+EGV 3Y 840003130660269  
2-00 305 19230 3.7 714 3.0 568

3rd Dam: MAC-A-J CHIP BUFFY GP-83  
4th Dam: MAC-A-J MILLION BERTA-ET VG-87  
5th Dam: VISTA-GRANDE ROY BIANCA-TW EX-92  
6th Dam: VISTA-GRANDE BESTO BISCUIT GP-80  
7th Dam: VISTA-GRANDE AIRL BOOTS EX-91 GMD  
8th Dam: DH-VISTA-GRAND TONY BABS VG-88 GMD





**2nd Dam Lot 37 | Also Lots 16,17**

**HENKESEEN HEIDI BLUSH-ET**  
 2E-92 9Y EEEVE  
 6-06 3 365 48060 3.1 1505 2.8 1362  
 6th Gen Excellent

3rd Dam: HENKESEEN HEIDI BLUSH-ET 2E-92 9Y EEEVE  
 2-08 3 365 37420 3.4 1265 3.2 1190  
 6-06 3 365 48060 3.1 1505 2.8 1362  
 8-05 3 365 40300 3.4 1374 3.0 1194  
 4th Gen Excellent

4th Dam: Henkeseen Rud Heidi-ET EX-90 EEEVV GMD DOM  
 3-11 2 365 37470 4.3 1627 3.6 1346  
 Life 1887 140350 4.1 5778 3.7 3671

5th Dam: Henkeseen M Hillary-ET 3E-94 GMD DOM  
 8-00 2 365 42390 4.1 1720 3.5 1466  
 Life 2786 202960 4.1 8255 3.6 7326

6th Dam: Henkeseen Mark Marci 3E-94 GMD DOM  
 5-00 2 365 33430 3.5 1168 3.2 1060

7th Dam: Henkeseen Chairman Mandy VG-88 GMD DOM  
 4-06 2 365 33490 3.2 1066 2.9 960  
 Life 1813 133690 3.3 4353 2.9 3891

8th Dam: Henkeseen Conductor Irish Miss VG-85  
 4-02 2 323 19260 3.7 722

**Lot 37 Holstein NECKERS-LBH CORVETTE BOO 99%**

**#108**

840003213601701

**BORN 02/01/2020**  
 From 2E-92 Blush

**OPEN HEIFER**  
 PTPI +1864

Potential 9th Gen EX, VG

DYLAN NECKERS  
 553 BAKERINK RD  
 CLYMER, NY 14724  
 716/680-5116

**SONNEK GC CORVETTE-ET**

GTPI +1920G EX-92 EEEE 71391400  
 PTA -152M -2F +0P 99%R 4/2022  
 PTA -258NM +.01%F +.02%P 92%US  
 PTA -3.2PL 2.90SCS -1.9DPR 2.0%DCE  
 PTA +1.94T +.85UDC +1.29FLC 99%R 4/2022

**E-SKINNER BYWAY 6795-ET 99%**

VG-86 VV++V 2Y 840003146587305  
 1-09 3 315 25820 3.4 870 3.0 769  
 2-09 3 180 19150 3.1 589 2.9 557  
 8th Gen EX, VG  
 [VG-85 Maternal Sister]  
 E-SKINNER BYWAY 6808-ET

MR CHASSITY GOLD CHIP-ET 140145553  
 GTPI +1752G EX-95 EEVE  
 PTA +1.53T +1.11UDC +1.08FLC 99%R 4/2022

SONNEK DAMION CHARLIE-ET 138545776  
 4E-94 EEEEE  
 8-07 365 32110 3.7 1185 3.2 1039  
 Life 3613 264700 3.9 10418 3.4 9119

OH-RIVER-SYC BYWAY-ET 71310557  
 GTPI +1862G  
 PTA +2.31T +2.20UDC +.03FLC 99%R 4/2022

DG SOLOMON 5644-ET 99%  
 VG-87 4Y VE++V 840 3134291940  
 4-06 305 33930 3.7 1250 3.1 1035  
 7th Gen EX, VG

**LOT 38 DEPOT APPLEBEES FRACK 99%**

**#131**

840003213601724

**BORN 09/01/2020**

**MILKING Fresh 4/27/22**  
 PTPI +2271

DYLAN NECKERS  
 553 BAKERINK RD  
 CLYMER, NY 14724  
 716/680-5116

**RI-VAL-RE APPLEBEES-ET 99%**

GTPI +2764G 840003145288771  
 PTA +677M +93F +29P 83%R 4/2022  
 PTA +786NM +.23%F +.03%P 100%US  
 PTA +4.2PL 2.72SCS +.2DPR 2.0%DCE  
 PTA +.73T +1.00UDC +.63FLC 80%R 4/2022

**DEPOT CAPITAL GAIN FRISKY 99%**

840003137791150  
 2-02 365 36850 3.0 1119 2.7 994

ABS ACHIEVER-ET 99% 840003128557482  
 GTPI +2800G GM  
 PTA +.32T +.97UDC +.51FLC 98%R 4/2022

RI-VAL-RE DELCO LILANI-ET 99%  
 VG-86 VV++V 840003133202448

STANTONS CAPITAL GAIN-ET 99%  
 GTPI +2195G 11696699C  
 PTA +1520M +48F +30P 99%R 4/2022

WILL-HILL DAMION FIREBIRD 73863668  
 3-07 2 305 17920 3.5 622 3.3 585  
 4-08 3 300 16960 3.6 607 3.2 541

3rd Dam: WILL-HILL BOLTON FIREFLY VG-87  
 4th Dam: KANECREST TERRASON FLAME GP-82  
 6-11 305 19810 4.0 786 3.4 665  
 5th Dam: KANECREST HIGHLIGHT FLARE VG-88  
 5-00 365 29500 3.6 1064 3.1 905  
 Life 140660 3.7 5251 3.1 4299  
 6th Dam: DANORT ANDREW ELATE VG-86  
 3-04 313 27710 3.5 979 3.2 877



**2nd Dam Lot 39**  
**ERNEST-ANTHONY JAZ TEMPO-ET**  
 2E-94 EEEEE 7Y



**4th Dam Lot 39**  
**ERNEST-ANTHONY TYRA-ET**  
 EX-94 EEEEE GMD DOM

3rd Dam: 3rd Dam: ERNEST-ANTHONY TARA-ET  
 3E-92 9Y EEVVE  
 5-05 2 365 33230 4.2 1394 3.2 1069  
 LIFE 2390 184240 4.4 8061 3.2 5975  
 3rd Gen EX  
 [Mat Sis EX-90 VEVVE 32790M 1314F]

4th Dam: Ernest-Anthony Tyra-ET  
 EX-94 EEEEE GMD DOM  
 3-09 365 38650 4.2 1622 3.5 1366  
 5-08 365 42180 4.6 1931 3.6 1512 1st CT protein  
 Life 119220 4.4 5258 3.6 4310  
 12 EX daughters to date  
 [3E-96 Maternal Sister]  
 Ernest-Anthony SD Tobi-ET  
 6-00 365 44090 5.0 2191 3.4 1506

5th Dam: C Alanvale Inspiration Tina 2E-95 GMD DOM  
 6-00 365 36010 5.1 1829 3.3 1184  
 Life 136010 4.5 6122 3.3 4555  
 Res. All-Am Aged Cow 1995, 1996  
 All-Can Jr 3Y 1992 HM All-Am Jr 2Y 1991  
 6th Dam: Alanvale Puget Anetia (VG-85 CAN)  
 12-00 365 23812 4.1 970 3.5 827  
 Life 203901 4.2 8503 3.5 5600

**Lot 39 Holstein LBH MALIBU TINSEL 99% #106**

840003213601699

**BORN 12/24/2019**  
 From 2E-94 Tempo Family  
**MILKING 76 LBS Fresh 4/6/22**  
 PTP1 +2230  
 DYLAN NECKERS  
 CLYMER, NY 14724 716/680-5116

**ABS MALIBU-ET 99%**  
 GTPI +2694G 840003135245862  
 PTA +1625M +95F +51P 99%R 4/2022  
 PTA +823NM +.11%F +.00%P100%US  
 PTA +4.4PL 2.63SCS -4.0DPR 2.3%DCE  
 PTA +.40T +.83UDC -.87FLC 92%R 4/2022

**OAKFIELD BYWAYS TARGET-ET**  
 840003134444818  
 3-00 3 326 28800 4.6 1339 3.4 970  
 4-03 3 123 13550 4.8 655 3.0 412

ABS RAIDEN-ET 99% 840003014558962  
 GTPI +2614G  
 PTA +1407M +77F +37P 99%R 4/2022  
 BACON-HILL BALISTO MOLLY-ET 840003012554359  
 VG-85 VV++V DOM  
 OH-RIVER-SYC BYWAY-ET 71310557  
 GTPI +1862G  
 PTA +2.31T +2.20UDC +.03FLC 99%R 4/2022  
**ERNEST-ANTHONY JAZ TEMPO-ET**  
 2E-94 EEEEE 7Y 69369366  
 2-05 2 305 23150 4.7 1092 3.2 745  
 4-05 3 360 23810 4.3 1019 3.2 751  
 5-07 3 365 28730 4.2 1200 3.3 958  
 6-11 3 365 27690 4.1 1137 3.2 883  
 LIFE 1604 115600 4.4 5035 3.3 3819

**Lot 40 Holstein DEPOT BYWAY STRAP 99% #179**

840003213601772

**BORN 09/10/2018**  
**MILKING 121 LBS Fresh 1/30/22**  
 GP-83 +VGGV 3Y  
 2-05 3 277 25560 3.3 842 3.3 834  
 BRED 4/16/22 TO  
 ST GEN DORAL-RED-ET 8403146619138  
 DYLAN NECKERS  
 CLYMER, NY 14724 716/680-5116

**OH-RIVER-SYC BYWAY-ET**  
 GTPI +1871G 71310557  
 PTA +405M -30F -5P 99%R 4/2022  
 PTA -317NM -.16%F -.06%P 48%US  
 PTA -1.6PL 2.97SCS -1.6DPR 2.7%DCE  
 PTA +2.31T +2.20UDC +.03FLC 99%R 4/2022

**DEPOT CAPITAL GAIN SHINGLE 99%**  
 840003137791111  
 2-03 26000 3.6 941 2.8 716  
 3-03 35400 4.4 1132 4.0 1030

SULLY HART MERIDIAN-ET 69951907  
 GTPI +2233G GM  
 PTA +1991M +15F +37P 99%R 4/2022  
 SANDY-VALLEY ATWD BARBIE-ET 69250651  
 EX-91 EEEVE  
 2-04 3 365 365 32120 3.5 1118 3.1 1010  
 STANTONS CAPITAL GAIN-ET 99%  
 GTPI +2195G 11696699C  
 PTA +1520M +48F +30P 99%R 4/2022  
**KAN-B-DONE DAMION SHUDDER**  
 VG-85 VV+++ 3Y 57078463  
 2-03 3 364 31550 3.4 1088 3.0 944  
 4th Gen VG

3rd Dam: KAN-B-DONE EMORY SHIVER VG-85  
 4th Dam: WILL-TRI THOR SHIRLEY VG-87 GMD

5th Dam: WILL-TRI LEADMAN SHELBY VG-85 GMD  
 6th Dam: GP-80

7th Dam: WILL-TRI CEDRIC SNOOPY VG-86  
 8th Dam: WILL-TRI IMAGE SUDA VG-86  
 9th Dam: WILL-TRI JUPITER SUSETTE VG-85



**2nd Dam Lot 41**  
 LYLEHAVEN GOLD LEYANAH-ETS  
 EX-90 3Y VEVEE



**3rd Dam Lot 41**  
 LYLEHAVEN FORM LAURA-ET 3E-94 EEEEE GMD  
 High Hon Mention All-American 4Y 2003  
 6 EX daughters

**Lot 41 Holstein DEPOT DOORMAN LAUGH 99% #154**

840003213601747

**BORN 11/17/2019**  
 From 3E-94 Form Laura Family  
**MILKING 91 LBS Fresh 1/22/22**  
 PTPI +2106  
 Potential 5th Gen EX, VG  
 BRED 4/28/22 TO  
 LINDENRIGHT MOOVIN\*RC-ET RC 99% 12873743C  
 DYLAN NECKERS  
 CLYMER, NY 14724 716/680-5116

**VAL-BISSON DOORMAN-ET 99%**  
 GTPI +2146G CAN EX-90 107281711C  
 PTA -495M +12F +9P 99%R 4/2022  
 PTA -62NM +.11%F +.09%P 17%US  
 PTA +.5PL 2.66SCS -2.4DPR 2.7%DCE  
 PTA +2.47T +1.61UDC +.69FLC 99%R 4/2022

**MURANDA KB LOLA-ET 99%**  
 VG-87 4Y EVVVV 840003133503970  
 3-08 3 363 23440 3.7 873 3.2 761  
 4-09 3 165 15400 4.1 633 3.0 464  
 4th Gen EX, VG  
 [VG-87] Maternal Sister  
 MURANDA KINGBOY LIBERTY-ET 99%  
 VG-87 3Y VV+VV  
 2-07 3 365 34190 4.6 1578 3.1 1059

DE-SU 521 BOOKEM-ET 99% 66636657  
 GTPI +2252G EX-90 EEV GM  
 PTA +831M +2F +31P 99%R 4/2022  
 VAL-BISSON SHOTTLE IMELDA-ET 106173432C  
 EX-94 7Y EEEEE  
 4-03 365 40505 3.8 1550 3.4 1378

MORNINGVIEW MCC KINGBOY-ET 99% 72044077  
 GTPI +2324G EX-92 EEVE  
 PTA +903M +22F +23P 99%R 4/2022

**LYLEHAVEN GOLD LEYANAH-ETS**  
 EX-90 3Y VEVEE 64890762  
 2-03 365 24210 3.9 950 3.4 818  
 3-06 365 31270 3.9 1214 3.3 1032  
 [5 EX-Maternal Sisters]  
 Lylehaven Lila Z EX-94-CAN 8\* / All-Canada 2Y  
 4-05 365 49101 4.0 1960 3.5 1695  
 Sold for \$1.15M in 2005 Triple Crown

4th Dam: Thiersant Lili Starbuck-ET (5E-94 EEVEE 2\*) 5th Dam: Ivyhall Astro Jet Ronie (VG-86-CAN 1\*)  
 9-11 365 30910 4.5 1385 3.3 1023 5-04 305 18472 4.2 769 3.1 578  
 Life 3428 238806 4.7 11291 3.2 7673

**Lot 42 Holstein NHW SIDEKICK KLINK 99% #241**

840003220930057

**BORN 07/26/2021**  
**SUMMER YEARLING**  
 PTPI +2181  
 DYLAN NECKERS  
 553 BAKERINK RD  
 CLYMER, NY 14724  
 716/680-5116

**WALNUTLAWN SIDEKICK 99%**  
 GTPI +2201G 12508113C A2A2  
 PTA -1083M +12F -9P 97%R 4/2022  
 PTA -44NM +.20%F +.09%P 8%US  
 PTA -.3PL 2.78SCS -.1DPR 2.1%DCE  
 PTA +2.85T +2.44UDC +.81FLC 96%R 4/2022

**NHW REDROCK KANNON 99%**  
 840003206741442  
 1-10 3 172 5620 4.4 249 3.6 204

WILLSBRO ABBOTT-ET 388380500583GBR  
 GTPI +2437G  
 PTA +1.79T +1.84UDC +.50FLC 97%R 4/2022  
 WALNUTLAWN MCCUTCHEN SUMMER 11120480C  
 2E-95 EEEEE  
 1-10 365 27002M 4.6 1237 3.1 837

PROGENESIS REDROCK-ET 12857629C  
 GTPI +2651G  
 PTA +1200M +72F +41P 93%R 4/2022

**GFF-LBH SOLOMON KIMBERLY-ET**  
 VG-85 VVGV 4Y 840003141692541  
 2-00 3 297 26980 4.1 1094 2.9 794  
 2-11 3 305 33090 4.2 1401 3.1 1029  
 4th Gen EX, VG

3rd Dam: MIKELHOLM-GH SANCHEZ BUFFY  
 VG-88 VG-MS  
 3-07 317 33290 3.7 1222 3.4 1141  
 4-07 365 36280 3.9 1419 3.4 1240

5th Dam: LBH Superman Bottle  
 EX-91 EEEEE  
 3-03 322 33170 3.1 1026 3.4 1115  
 4-05 339 29910 3.5 1054 3.4 1021

4th Dam: MS LBH-M Fortune Bubblegum  
 EX-91 EEVEE  
 3-05 323 27810 4.4 1236 3.3 917  
 4-05 305 30110 4.4 1338 3.3 1001

6th Dam: UP-AND-AT-EM Bubble Blossom  
 VG-88 EEV+V  
 4-05 365 36770 3.1 1125 3.1 1149  
 Life 143070 3.3 4765 3.2 4523





**4th Dam Lot 43**  
MISS CO-VISTA RUBENS LAYLA EX-94 DOM



**5th Dam Lot 43**  
MISS CO-VISTA RM LARA-TW  
EX-92 EEEVE

**Lot 43 Holstein RELIANCE-H SID LIVERY #183**

840003213601776

**BORN 07/14/2018**  
From EX-94 DOM Layla Family  
**SELLS FRESH Due 5/30/22**  
GP-81 +++F+ 3Y  
2-07 3 305 28090 3.7 1051 3.2 897  
DYLAN NECKERS  
CLYMER, NY 14724 716/680-5116

**PINE-TREE SID-ET**  
GTPI +1526G 62175895  
PTA -862M -19F -23P 99%R 4/2022  
PTA -545NM +.05%F +.01%P 18%US  
PTA -4.0PL 3.02SCS -5.0DPR 2.6%DCE  
PTA +1.52T +1.00UDC -.83FLC 99%R 4/2022

**LBH-NIC SAVIOR LAPTOP**  
143599593

3rd Dam: RZH TALENT LORELI-ET VG-86  
4th Dam: MISS CO-VISTA RUBENS LAYLA EX-94 DOM  
5th Dam: Miss Co-Vista RM Lara-TW EX-92 EEEVE  
3-02 349 18750 2.9 545 3.1 586  
4-05 305 25850 3.6 933 3.1 750  
6th Dam: Wea-Land Juror Lulu 2E-92 EEEEE  
6-07 305 31430 3.8 1209 3.3 1035  
9-04 365 37560 3.8 1435 2.9 1100  
Life 156840 3.8 5939 3.3 5109  
7th Dam: Stonehurst WL Love Lace VG-86 V+E+V  
3-04 303 21390 4.2 889 3.6 766

REGANCREST-MR DRHAM SAM-ET 207184639  
GTPI +1554G GM  
PTA -.30T -.38UDC +.68FLC 99%R 4/2022  
PINE-TREE FINLEY MINNIE-ET 61733050  
EX-90 VVEVE DOM  
4-09 305 26120 3.5 911 3.0 786  
LADYS-MANOR SAVIOR-ET 71057277  
GTPI +1827G  
PTA +1.83T +.93UDC +.32FLC 94%R 4/2022  
**GENESE- HILL FEVER LOREN-ET**  
VG-86 VVV+V 4Y 70462920  
2-03 3 305 19240 4.5 875 3.1 589  
3-03 3 262 21640 3.9 853 3.2 695  
4-08 2 132 9580 3.3 312 3.1 293

**Lot 44 Holstein GRAY-GOOSE ATWOOD TARYN #792**

840003143835792

**BORN 06/02/2019**  
**MILKING Fresh 4/13/22**  
JACK R. VUNK  
149 MILLER RD  
EDMESTON, NY 13335-2409  
607/965-8063

**MAPLE-DOWNS-I G W ATWOOD-ET**  
GTPI +1905G EX-90 EE+V 8956379C  
PTA -344M +11F -9P 99%R 4/2022  
PTA -270NM +.09%F +.01%P 45%US  
PTA -2.5PL 3.12SCS -4.8DPR 4.4%DCE  
PTA +2.91T +1.92UDC +2.08FLC 99%R 4/2022

**SUGARLOAFS RECHARGE TORIE**  
G-79 ++GF+ 5Y 143276085

[VG-85 Maternal Sister]  
SUGARLOAFS AFTERSHOCK REESE  
VG-85 4Y VV+V  
2-10 360 30360 3.6 1084 3.1 936  
3-11 300 31250 3.6 1139 3.0 939

BRAEDALE GOLDWYN 10705608C  
GTPI +1859G CAN GP-84 GM  
PTA +1.05T +.61UDC +.79FLC 99%R 4/2022  
MD-DELIGHT DURHAM ATLEE-ET 131704103  
EX-92 4Y EEEEE GMD DOM GTPI +1833G  
3-11 305 33700 5.7 1916 3.0 1021  
CRAIGCREST RECHARGE-ET 11484608  
GTPI +1671G EX-90 EEVV  
PTA +1.98T +1.80UDC +1.26FLC 95%R 4/2022  
**SUGARLOAFS DR MEL TWIZZLER**  
GP-82 2Y G+V++ 2Y 142038060  
2-03 312 17234 4.0 693 3.3 574  
3-02 273 16424 3.8 631 3.2 526

3rd Dam: SUGARLOAFS MRPHY TOOTSIEPOP  
2-02 305 21190 3.3 701 3.2 673

Lot 45 *Holstein* DE-JESUS NHW JO DIFFIE-RED 99%

#143

840003206741443

BORN 03/16/2020  
 BRED HEIFER Due 6/12/22  
 PTPI +1685  
 BRED 9/5/21 TO  
 JON-LU SALV ANSWER-RED-ET 3146182764  
 DYLAN NECKERS  
 CLYMER, NY 14724 716/680-5116

CYCLE MCGUCCI JORDY-RED 99%  
 GTPI +1698G 840 3131666411  
 PTA -1152M -26F -44P 99%R 4/2022  
 PTA -552NM +.07%F -.03%P 52%US  
 PTA -2.3PL 2.97SCS -2.8DPR 3.1%DCE  
 PTA +3.05T +2.27UDC +3.26FLC 98%R 4/2022  
 DE-JESUS SOLO DIET 99%  
 840003134973947  
 [VG-85 Maternal Sister]  
 DE-JESUS INBULL DART-RED-ET  
 VG-85 VVG+V 3Y  
 2-00 3 365 24310 3.8 934 3.2 785

MR APPLES MCGUCCI-ET 72353438  
 GTPI +2061G  
 PTA +2.67T +1.98UDC +2.94FLC 94%R 4/2022  
 BRYERSQUART GCHIP JAIL-P-ET RC PO  
 EX--90 EVVVE 71402418  
 1-11 3 341 31580 3.9 1233 2.9 925  
 WALNUTLAWN SOLOMON-ET 99% 11775998C  
 GTPI +1920G  
 PTA +2.58T +1.62UDC +.31FLC 99%R 4/2022  
 BULLDOG RUSTLER DYNAMO-RED  
 2E-90 EEE+V 6Y 69233921  
 3-03 286 23860 4.1 973 2.8 676  
 4th Gen EX, VG

3rd Dam: BULLDOG ADVENT DIXIE RC  
 VG-88 5Y VVVVV  
 5-00 278 22540 4.0 911 3.6 802

4th Dam: POTTS DURHAM DANA D 1182  
 EX-91 EEEVE  
 4-08 365 27390 4.2 1148 3.5 959



5th Dam Lot 46  
 CHEROWN SY DELILAH-ET 4E-96 13Y EEEEE

5th Dam: Cherown SY Delilah-TW (4E-96 13Y EEEEE)  
 5-09 365 42583 4.6 1968 3.2 1367  
 9-07 365 39900 3.9 1557 3.0 1189  
 13-00 308 31630 4.5 1425 3.3 1034  
 Life 231249 4.0 9162 3.2 7327  
 All-American 125,000 lb Cow 2005  
 Res. All-American 5Y 2001  
 Res. All-Can Winter Yrlg 1997  
 HM All-Canadian 4Y 2000  
 HM All-Canadian 5Y 2001  
 Nom All-Canadian Sr 3Y 1999  
 Nom All-Canadian Winter Calf 1998

6th Dam: Browndale Warden Cher (VG-86 CAN)  
 7-01 365 24899 5.1 1268 3.2 785

7th Dam: Browndale Ulti Cherity-ET (VG-85-CAN VG-MS)  
 3-04 342 23316 4.2 990

8th Dam: Green Elms Echo Christina (EX-CAN)  
 6-08 365 30313 4.1 1230  
 All-Canadian Mature Cow 1972 + 1973

Lot 46 *Holstein* NHW ALTITUDE MISCHIEF RC 99%

#245

840003220930061

BORN 09/01/2021  
 From All-Canadian, All-American 4E-  
 Delilah Family  
 FALL CALF 2022  
 PTPI +2240  
 DYLAN NECKERS  
 553 BAKERINK RD  
 CLYMER, NY 14724  
 716/680-5116

FARNEAR ALTITUDE-RED-ET 99%  
 GTPI +2257G 840003128013348  
 PTA +244M +16F +20P 96%R 4/2022  
 PTA -81NM +.02%F +.04%P 82%US  
 PTA -2.0PL 2.96SCS -2.1DPR 3.2%DCE  
 PTA +3.07T +2.66UDC +1.76FLC 95%R 4/2022  
 RANSOM-RAIL ORION MAKINZE 99%  
 VG-85 VVV+V 4Y 840003145952496  
 2-10 3 365 36800 3.6 1337 3.2 1175

MR LR EDG ARVIS 18196-ET RC 840003125201960  
 GTPI +2177G  
 PTA +1.97T +2.19UDC +1.40FLC 96%R 4/2022  
 FARNEAR TBR ARIA ADLER-ET 99%  
 2E-96 EEEEE 72437575  
 3-11 283 34240 5.1 1736 3.2 1098 3RD FAT IOWA  
 National Elite Performer  
 Res All-National 150,000 lb 2021  
 PROGENESIS ORION-ET 99% 109319190C  
 GTPI +2576G  
 PTA +1361M +47F +28P 99%R 4/2022

3rd Dam: RANSOM-RAIL BRAX DABNEY-ET VG-86 3Y EEV+V  
 6th Gen EX, VG  
 3-02 3 365 38880 3.7 1420 3.0 1181

4th Dam: ARETHUSA GOLDWYN DIVA-ET VG-86 EVVGV  
 1-10 365 28360 3.8 1085 3.2 909  
 4-05 305 28860 4.0 1148 3.0 864  
 [Maternal Sister]Arethusa Outside Dahlia-ET EX-91 5Y EEVEE  
 5-01 365 36840 3.5 1277 2.9 1054

RANSOM-RAIL STANLEYCUP ADI 72260039  
 2-00 3 340 36710 3.0 1100 2.8 1045  
 3-00 3 365 43870 3.0 1308 2.9 1270  
 4-03 3 303 35110 2.8 985 2.8 999  
 LIFE 1040 118760 2.9 3489 2.9 3410



**3rd Dam Lot 47**  
**PINEHURST ROYAL ROSA-ET**  
**2E-91 EEEEE**

5th Dam: Pinehurst Sweet Cleo (EX-90 EEEV)  
 6-00 365 40380 4.4 1776 3.2 1305  
 Life 191570 3.9 7392 3.3 6238

6th Dam: Pinehurst Sweet Freedom (EX-90)  
 5-07 330 34520 4.3 1500 3.1 1084

7th Dam: Pinehurst Sweet Delight (3E-91) 8-00 365 28460 4.2 1194F

8th Dam: Pinehurst Rapture (4E-96 GMD) 8-00 365 30368 4.2 1290F

9th Dam: Pinehurst Fragrance EX-90

10th Dam: Hayssen Fond Ariel EX-90

11th Dam: Hayseen DV Audrey EX-90

12th Dam: Whirlhill Q Rag Apple Ariel EX-92

13th Dam: Arlite Posch EX-92

14th Dam: Audrey Posch EX-93 GMD

**Lot 47 Holstein MISS EXPANDER REALLY 99% #1184 840003213601777**

**BORN 06/08/2018**  
 From 4E-96 Rapture | Audrey Posch Family  
 Same Family Lot 77 [18 Gens Excellent]

**MILKING 99 LBS Fresh 11/28/21**

**GP-83 +++++ 2Y**  
 Potential 15th Gen EX, VG  
 2-04 3 339 19830 3.5 701 3.2 631

**BRED 3/7/22 TO**  
 CLAYNOOK DUPLO 99% 12731114C

DYLAN NECKERS  
 CLYMER, NY 14724 716/680-5116

**STANTONS EXPANDER-ET 99%**  
 GTPI +2090G 840003128769229  
 PTA +833M -10F +11P 98%R 4/2022  
 PTA -168NM -.15%F -.05%P 5%US  
 PTA -.3PL 2.88SCS +.9DPR 3.0%DCE  
 PTA +2.07T +1.51UDC -.65FLC 96%R 4/2022

**EMERLING GOLDWYN REGINA-ET**  
 VG-87 VV+VV 4Y 840003130808020  
 2-05 320 29080 3.4 1002 3.1 899  
 14th Gen EX, VG

3rd Dam: Pinehurst Royal Rosa-ET (2E-91 EEEEE)  
 3-10 365 41400 3.3 1358 2.8 1145  
 6-08 365 35240 3.6 1272 3.0 1067  
 2-06 365 30260 3.7 1132 3.0 899  
 Life 115400 3.5 4073 3.1 3593

4th Dam: Pinehurst Roulade (2E-92 EEEEE)  
 3-05 365 34160 4.3 1474 3.4 1156  
 5-00 365 35130 3.6 1271 3.2 1115  
 Life 142070 3.8 5395 3.1 4436

STANTONS HIGH OCTANE-ET 99%  
 GTPI +2132G EX-92 EEV GM 11696704C  
 PTA +2.43T +2.18UDC +.57FLC 98%R 4/2022

STANTONS UNO ENYA-ET 11537511  
 VG-86 CAN  
 3-11 365 36206 4.0 1431 3.1 1108

BRAEDALE GOLDWYN 10705608C  
 GTPI +1859G CAN GP-84 GM  
 PTA +1.05T +.61UDC +.79FLC 99%R 4/2022

**RAMA-EMER SHOTTLE ROSABE-ET**  
 VG-87 VVG+E 6Y 63837748  
 2-01 3 365 28990 3.1 911 2.7 795  
 3-07 3 365 38420 3.5 1336 2.8 1063  
 4-08 3 293 15570 3.7 574 3.1 476  
 6-01 3 318 32090 3.6 1166 2.8 887  
 7-02 3 237 17740 4.0 711 3.0 528  
 Life 1716 143420 3.5 5059 2.8 4063  
 13th Gen EX, VG

**Lot 48 Holstein DEPOT BYWAY WEBBLE #1185 840003213601778**

**BORN 06/03/2018**  
 From 5 Gens EX, VG

**SELLS FRESH**

**GP-82 ++GG+ 3Y**  
 1-11 3 289 22600 3.8 856 3.1 690

DYLAN NECKERS  
 CLYMER, NY 14724 716/680-5116

**OH-RIVER-SYC BYWAY-ET**  
 GTPI +1871G 71310557  
 PTA +405M -30F -5P 99%R 4/2022  
 PTA -317NM -.16%F -.06%P 48%US  
 PTA -1.6PL 2.97SCS -1.6DPR 2.7%DCE  
 PTA +2.31T +2.20UDC +.03FLC 99%R 4/2022

**DEPOT REGINALD WOBBLE**  
 840003137791117

3rd Dam: WALKER-FARM OUTSIDE WONDER VG-85

4th Dam: WALKER-FARM DERRY WYNN-ET GP-83

5th Dam: WALKER-FARM BB STAR WISTERIA EX-92 DOM  
 5th Gen EX, VG

6th Dam: WALKER-FARM IRISH PANSY VG-88 GMD DOM

7th Dam: WALKER-FARM ASTRO POPPY VG-86

8th Dam: WALKER-FARM PIONEER HEATHER EX-90

9th Dam: WALKER FARM ARCH HOPE VG-89

SULLY HART MERIDIAN-ET 69951907  
 GTPI +2233G GM  
 PTA +1991M +15F +37P 99%R 4/2022

SANDY-VALLEY ATWD BARBIE-ET 69250651  
 EX-91 EEEV  
 2-04 3 365 365 32120 3.5 1118 3.1 1010

REGANCREST REGINALD-ET 62496439  
 GTPI +1888G  
 PTA +1.76T +1.22UDC -.04FLC 98%R 12/2021

**GENESEE-HILL LHEROS WONDA**  
 2E-91 EEEV 8Y 64399006  
 1-11 293 25403 3.3 844 2.9 749  
 2-10 355 20947 3.0 841 4.2 675  
 3-10 305 23354 4.4 1030 3.0 699  
 5-03 305 28431 5.1 1456 2.8 798





**2nd Dam Lot 49**  
**PRESTIGE-GEN ALL STAR-ET**  
**VG-87 2Y VVVVV**

*3rd Dam: BVK ATWOOD ALEX-ET VG-89 3Y EE+VV*  
 2-02 305 24830 5.1 1262 3.3 817  
*[Full Sisters]*  
 BVK Atwood Abrianna (EX-92)  
 Nom All American Jr 3Y 2013  
 Topped Impact of Ada Sale @ \$49,000  
 Unan. All-Amer + All-Canadian Jr 2Y 2012  
 BVK Atwood Andrea (EX-92)  
 3rd Jr 3Y WDE 2013  
 BKB Atwood Abbie EX-92  
 Res. All-Am Jr 3Y 2014  
*[EX-94 Maternal Sister] Amlaird Lee Alice-ET*  
 4-02 365 4.8 1500 3.4 1067  
 All-American Jr 2Y 2003



**4th Dam 49**  
 Ms Kingstead Chief Adeen-ET 2E-94 EEEEE DOM  
 24 Excellent Offspring  
 Dam to Atwood, Aftershock, Golden Dreams + more sires

*4th Dam: Ms Kingstead Chief Adeen-ET (2E-94 DOM)*  
 3-05 310 30180 4.0 1209 3.6 1077  
 24 EX offspring + Nom. All-American Jr 3Y + 4Y  
*[Maternal Sister] Shoremar S Alicia (3E-97)*  
 8-11 365 38250 4.3 1650 3.3 1270  
*5th Dam: C Aitkenbrae Starbuck Ada*  
*(2E-94 EEEEE DOM)*  
 3-05 365 34160 4.3 1474 3.4 1156  
 5-00 365 35130 3.6 1271 3.2 1115  
 Res. All-Time All-American 3Y 2003

**Lot 49 Holstein MS ZBW-RET-SV DVR ASHLYN-ET 99% #1380**

840003141544436

**BORN 09/17/2019**  
*From 2E-94 Adeen /Atlee / Atwood Family*

**MILKING 69 LBS** Fresh 2/5/22

**PTPI +1987G**  
*Potential 5th Gen EX, VG*

**ON SERVICE**

DYLAN NECKERS  
 CLYMER, NY 14724  
 716/680-5116

**BRENLAND DENVER 99%**  
 GTPI +2125G 12074893C  
 PTA +301M +23F +4P 98%R 4/2022  
 PTA -101NM +.04%F -.02%P 23%US  
 PTA -.4PL 2.83SCS -2.7DPR 3.3%DCE  
 PTA +2.82T +1.71UDC +.60FLC 98%R 4/2022

**ZBW CORVETTE ALFALFA**  
 EX-93 EEEEE 5Y 840003126362535  
 4-02 323 31820 3.8 1216 3.2 1026  
 5-06 111 7030 4.1 288 3.1 215  
 4th Gen EX, VG

STANTONS HIGH OCTANE-ET 99%  
 GTPI +2132G EX-92 EEVE GM 11696704C  
 PTA +2.43T +2.18UDC +.57FLC 98%R 4/2022  
 BRENLAND DOORMAN DESIRABLE-ET 99%  
 CAN EX-90 9913324C  
 5-06 365 35644 5.2 1856 3.0 1081

SONNEK GC CORVETTE-ET  
 GTPI +1920G EX-92 EEEE 71391400  
 PTA +1.94T +.85UDC +1.29FLC 99%R 4/2022

**PRESTIGE-GEN ALL STAR-ET**  
**VG-87 2Y VVVVV** 142430116  
 1-11 350 18180 4.0 734 3.0 553  
 4th Northeast Fall Nat'l Spring Heifer Calf 2013

**Lot 50 Holstein NHW SANTORIUS FIREUP-RED 99%**

**#5253**

840003217448951

**BORN 06/01/2020**  
*From 9 Gens VG*

**BRED HEIFER Due 6/8/22**

**PTPI +2179**

**BRED 9/1/21 TO**  
 HILMAR ROME ARCHER-ET 99% 8403139112663

DYLAN NECKERS  
 CLYMER, NY 14724 716/680-5116

**LESPERRON SANTORIUS-ETS 99%**  
 GTPI +2433G 109603328C  
 PTA +1312M +32F +44P 97%R 4/2022  
 PTA +399NM -.06%F +.01%P 35%US  
 PTA +3.1PL 2.63SCS +.9DPR 1.8%DCE  
 PTA +.49T +.31UDC -1.06FLC 93%R 4/2022

**LBH DANIEL FIREFLY-RED**  
 EX-90 EEVVE 5Y 840003136268761  
 2-04 3 181 16840 3.3 552 2.9 486  
 3-08 3 365 25170 3.8 968 3.1 770

S-S-I MONTROSS JEDI-ET 99% 840003123886035  
 GTPI +2518G EX-93 EEEE GM  
 PTA +4.7PL +.51T +.94UDC -1.70FLC 99%R 4/2022

LESPERRON KINGBOY SANTANA 108644900C  
 VG-85 CAN  
 2-03 365 33501 5.1 1706 3.3 1102

SHE-KEN UNO DANIEL RC 72713018  
 GTPI +2076G CAN GP-84 GM  
 PTA +1.98T +2.66UDC +.51FLC 96%R 4/2022

**LBH AXFORD FIREBALL-RED**  
 GP-83 +VVG+ 4Y 73918443  
 2-01 3 332 31240 3.7 1157 3.2 1000  
 3-02 3 365 38715 3.9 1512 3.2 1241

5th Dam: Lawrence-Haven Fannie-RED VG-86 VVV+V  
 4-03 292 27390 4.0 1082 3.3 908  
 Life 108970 3.8 4095 3.2 2583

6th Dam: Lawrence-Haven Sabre Frill\*RC VG-85 VEV++  
 5-05 305 31770 2.4 772 3.1 985  
 Life 116080 2.7 3166 3.3 3822

7th Dam: Lawrence-Haven Leader Fran\*RC VG-86 VEV+V  
 5-02 305 30730 3.3 1008 3.0 930  
 Life 161040 3.3 5388 3.0 4811

8th Dam: Lawrence-Haven Chal Fay-RED VG-86 EEE++  
 4-02 305 29340 3.2 952 2.8 816

9th Dam: Lawrence-Haven TT Faith-RED-ET VG-87 VEVGV  
 9-02 305 24430 3.8 933 3.0 740  
 Life 163170 4.0 6515 3.1 5105

10th Dam: Lawrence-Haven CV Fancy\*RC VG-88 VEEV  
 6-06 365 29170 4.5 1305  
 Life 153487 4.4 6728

11th Dam: Rynd-Home Flame Rey VG-87 VVEV  
 7-11 365 21520 4.1 876

3rd Dam: LBH Picolo Fireball-RED VG-86 VG-MS  
 9th Gen VG

3-03 365 31680 3.9 1238 3.1 978  
 4-05 271 22980 4.3 984 3.1 717

4th Dam: Black-Pine Advent Flame-RED VG-85  
 VVV++

2-03 353 30270 3.6 1080 3.2 981  
 3-04 365 33230 3.3 1086 3.3 1098  
 5-00 325 26580 3.6 953 3.0 807



**3rd Dam Lot 51**  
 PETITCLERC DUNDEE AMISTIE EX-90 CAN 9\*



**2nd Dam Lot 51**  
 PETITCLERC GOLDWYN ALEX EX-90 CAN 6\*

**Lot 51 Holstein CO-VISTA BRASH ANGEL 99% ANGLE**

**#2712**

840003201681112

**BORN 09/03/2018**  
*From 50,000 lb / 2600F Gr'dam*

**MILKING 93 LBS Fresh 12/3/21**

**GP-81 +++++ 2Y**

1-10 3 305 18620 3.7 695 3.1 578

**BRED 2/23/22 / CHECKED PREG TO**  
 CROTEAU LESPERRON UNIX-ET 107567492C

DYLAN NECKERS  
 CLYMER, NY 14724 716/680-5116

**MR BRASH-ET 99%**  
 GTPI +2000G 840003010354192  
 PTA -737M +4F -18P 98%R 4/2022  
 PTA -153NM +.12%F +.02%P 30%US  
 PTA -.7PL 2.94SCS -1.7DPR 1.5%DCE  
 PTA +2.45T +1.86UDC +.60FLC 97%R 4/2022

**PETITCLERC DOORMAN AMARETTO-ET 99%**  
 GP-83 V++++ 2Y 110284682  
 1-11 3 247 20900 3.7 774 3.1 639

3rd Dam: Petitclerc Dundee Amistie EX-90 CAN EX-MS  
 3-02 365 27811 3.9 1098 3.3 930  
 5-06 365 33358 4.4 1464 3.3 1105  
 7-01 365 32447 4.7 1523 3.4 1111  
 Life 132205 4.3 5628 3.4 4519

4th Dam: Petitclerc Storm Amy 2E-92 CAN 91-MS  
 3-04 365 34255 3.3 1113 3.2 1102  
 5-03 365 33140 3.4 1131 3.1 1041  
 7-04 365 33755 4.3 1457 3.1 1045  
 Life 171114 3.7 6336 3.2 5540

DE-SU BKM MCCUTCHEN 1174-ET 99% 69990138  
 GTPI +2212G EX-93 EEEE GM  
 PTA +2.17T +1.41UDC +.98FLC 99%R 4/2022

FARNEAR GC BRIDG BRY-ET 71290789  
 EX-91 CAN  
 3-10 365 27893 3.7 1030 3.4 957

VAL-BISSON DOORMAN-ET 99%  
 GTPI +2146G CAN EX-90 107281711C  
 PTA +2.47T +1.61UDC +.69FLC 99%R 4/2022

**PETITCLERC GOLDWYN ALEX**  
 EX-90 CAN 105543697C  
 2-05 365 27485 4.0 1111 3.4 924  
 4-04 365 40097 4.4 1781 3.2 1303  
 6-09 365 50926 5.1 2606 3.5 1790  
 Life 140925 4.7 6587 3.5 4927  
 3rd Gen Excellent



**Maternal Sister to Dam of Lot 52**  
**CURR-VALE GOLDWYN EMELYN EX-93**  
*Jr All-American 4Y 2013 Res. Jr All-American Sr 3Y 2012*



**2nd Dam Lot 52**  
**CURR-VALE DURHAM EVA-ET 3E-94 EEEEE**  
*3rd Gen Excellent*

**Lot 52 Holstein GFF-LBH DOORMAN EASTON 99%**

**#2823**

840003136268783

**BORN 01/10/2017**  
*From 3 Gens Life over 150,000*

**MILKING Fresh 4/29/22**

**EX-90 EE+VE 4Y**  
*5th Gen Excellent*

3-02 3 320 26920 4.9 1319 3.5 946

DYLAN NECKERS  
 CLYMER, NY 14724 716/680-5116

**VAL-BISSON DOORMAN-ET 99%**  
 GTPI +2146G CAN EX-90 107281711C  
 PTA -495M +12F +9P 99%R 4/2022  
 PTA -62NM +.11%F +.09%P 17%US  
 PTA +.5PL 2.66SCS -2.4DPR 2.7%DCE  
 PTA +2.47T +1.61UDC +.69FLC 99%R 4/2022

**CURR-VALE REALITY ELITA-ET RC**  
 2E-91 EVVEE 6Y 70356483  
 2-04 3 304 22440 4.5 1018 3.4 764  
 3-04 3 292 27310 4.4 1191 3.4 917  
 4-03 3 365 23490 4.9 1149 3.6 834

*[4th Gen Excellent Maternal Sisters]*  
**CURR-VALE FEVER ELEGANT-ET EX-91**  
**CURR-VALE GOLDWYN EMELYN EX-93**  
*Jr All-American 4Y 2013*  
*Res Jr All-American Sr 3Y 2012*  
*All-NY/ Jr All-NY Sr 3Y 201*  
**CURR-VALE GOLDWYN EMELYN EX-93**  
*Jr All-American 4Y 2013 / Res Jr All-American Sr 3Y 2012*  
 3-02 338 33127 3.1 1042 2.8 933

*4th Dam: Mirama D T Lincoln Emily 2E-91 EEEVE*  
 5-06 356 29660 4.1 1224 3.3 992  
 7-10 365 29250 3.8 1104 3.1 902  
 Life 2237 160800 4.1 6591 3.3 5333

DE-SU 521 BOOKEM-ET 99% 66636657  
 GTPI +2252G EX-90 EEV GM  
 PTA +831M +2F +31P 99%R 4/2022  
**VAL-BISSON SHOTTLE IMELDA-ET** 106173432C  
 EX-94 7Y EEEEE  
 4-03 365 40505 3.8 1550 3.4 1378  
 HURTGEM-VUE REALITY-RED 134690997  
 GTPI +2177G VG-88 EVVV  
 PTA +.55T +1.17UDC +1.21FLC 99%R 4/2022

**CURR-VALE DURHAM EVA-ET**  
 3E-94 EEEEE 9Y 61873502  
 6-10 2 365 42950 3.8 1616 3.2 1379  
 4-08 3 299 31230 3.8 1190 3.4 1047  
 8-06 2 365 33430 3.8 1258 3.2 1056  
 5-07 3 304 27990 3.9 1087 3.1 877  
 2-03 3 342 27060 4.1 1119 3.3 903  
 3-04 3 305 24970 3.6 909 3.3 830  
 Life 2418 220710 3.9 8574 3.3 7311  
*3rd Gen Excellent*

*3rd Dam: Dutch-Treat Royalist Emily EX-90 VVEEE*  
 3-00 3 286 30670 4.0 1217 3.0 924  
 5-10 3 305 26460 4.5 1200 3.2 840  
 1-11 3 305 26250 4.5 1185 3.0 784  
 Life 1989 158950 4.5 7177 3.1 4991  
 • Res. All-NY Sr 3Y 2008  
 • HM All-NY 125,000 lb Cow 2012

**Lot 53 Holstein CARNIVAL 99%**

**#9933**

ELIGIBLE TO REGISTER 840 3132115860

**BORN 07/27/2015**  
*From 2E-95 DOM Cozy*

**MILKING Fresh 12/4/21**

5Y 305 36350

**BRED 4/18/22 TO**  
 WALNUTLAWN SKYHIGH 99% 12508170C

DYLAN NECKERS 716/680-5116

**DE-SU BKM MCCUTCHEN 1174-ET 99%**  
 GTPI +2212G EX-93 EEEE GM 69990138  
 PTA +246M +25F +11P 99%R 4/2022  
 PTA +23NM +.06%F +.01%P 40%US  
 PTA -1.0PL 2.91SCS -2.3DPR 1.9%DCE  
 PTA +2.17T +1.41UDC +.98FLC 99%R 4/2022

**TWIN-RIVER ASPEN CAROUSEL**  
 VG-86 VVVV+ 3Y 69956492  
 2-01 3 365 28560 4.3 1233 3.6 1023  
 3-04 3 301 27210 4.5 1228 3.6 967  
 4-04 3 308 25190 4.8 1198 3.5 879

DE-SU 521 BOOKEM-ET 99% 66636657  
 GTPI +2252G EX-90 EEV GM  
 PTA +831M +2F +31P 99%R 4/2022  
**SULLY SHOTTLE MAY-TW**  
 2E-91 EEVEE DOM 138218285  
 6-07 3 365 39960 3.9 1555 3.3 1302  
 LIFE 1844 192480 3.6 6852 3.0 5844  
 EK-OSEEAANA ASPEN-ET 129854100  
 GTPI +1243G  
 PTA +.99T -1.00UDC -.35FLC 99%R 4/2022

**TWIN-RIVER DURHAM CARNIVAL** 64930277  
 2-03 305 22790 4.4 1007 3.4 766  
 3-11 201 19800 3.4 681 3.1 614

*3rd Dam: TWIN-RIVER TEMPO CONTESSA G-79*  
 3-01 342 23860 4.1 971 3.0 721  
*4th Dam: RAPID BAY STARBUCK CHLOE-ET VG-87*  
 7-06 355 39580 93 3.9 1561 3.0 1197  
 Life 5 lact 1849 179920 3.7 6728 3.2 5768

*5th Dam: EXRANCO THOR COZY 2E-95 DOM*  
*6th Dam: VG-85 7th Dam: VG-87 8th Dam: 2E-92 9th*  
*Dam: EX-90 10th Dam: 2E-92 11th Dam: 3E-91 GMD 12th*  
*Dam: VG-86 GMD 13th Dam: EX-90 GMD*  
*14th Dam: VG-87 15th Dam: N/C 16th Dam: VG-87*



**Lot 54 Holstein GRAY-GOOSE GOLDCHIP AVA 99%**

144542727

**BORN 04/08/2018**  
**MILKING Fresh 4/13/22**  
*Potential 5th Gen EX, VG*  
 JACK R. VUNK  
 149 MILLER RD  
 EDMESTON, NY 13335  
 607/965-8063

**MR CHASSITY GOLD CHIP-ET**  
 GTPI +1760G EX-95 EEVE 140145553  
 PTA -577M -22F -37P 99%R 12/2021  
 PTA -264NM +.00%F -.07%P 40%US  
 PTA +.0PL 2.78SCS -1.6DPR 1.5%DCE  
 PTA +1.54T +1.11UDC +1.09FLC 99%R 12/2021

**JU-VINDALE APPLEJACK ALMOND RC99%**  
 2E-92 EEVVE 6Y 143802910  
 4-04 333 26420 3.2 845 3.3 871  
 6-02 86 7138 3.4 243 2.8 200 Inc  
 Milking 83 lbs / Life to date 49715 1780 1635

BRAEDALE GOLDWYN 10705608C  
 GTPI +1859G CAN GP-84 GM  
 PTA +1.05T +.62UDC +.79FLC 99%R 12/2021  
**REGANCREST S CHASSITY-ET**  
 EX-92 EEEVE GMD DOM 62496899  
 3-10 365 42280 4.3 1798 2.5 1070

MR APPLE JACK-RED-ET 139330256  
 GTPI +1402G EX-93 EEEE  
 PTA +1.70T +1.21UDC +.78FLC 96%R 4/2022

**JU-VINDALE TEXAS ACORN RC 99%**  
 VG-85 VV+++ 3Y 143802910  
 2-01 351 20260 3.9 790 3.1 634  
 3-03 316 20760 4.0 839 3.2 656

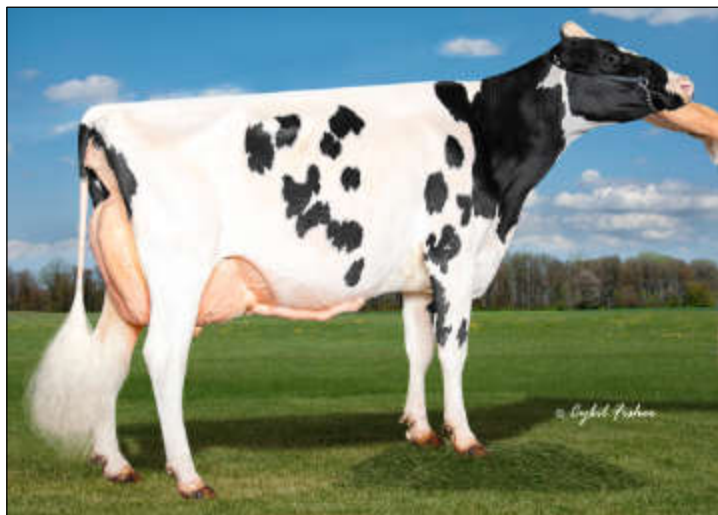

**Dam Lot 54**  
 JU-VINDALE APPLEJACK ALMOND RC 99%  
 2E-92 EEVVE 6Y

3rd Dam: HORIZON ATLAS ABIGAIL VG-85  
 4th Dam: OVERVIEW PROGRESS FLEURETTE VG-86



**3rd Dam Lot 55**  
 LOCUST-RIDGE PLAID BEANIE  
 EX-94 EEEEE  
 Res. All-NY 5Y 2015

6th Dam: Cove-Run Storm Beulah Gem VG-89 VVVEE  
 7-02 365 25840 4.3 1106 3.5 893  
 Life 117870 4.4 5217 3.5 4104  
 7th Dam: Cove-Run Raider Babet Gem 2E-90 VEVEE  
 7-03 365 27060 4.1 1117 3.3 880  
 Life 115430 4.0 4613 3.4 3908  
 8th Dam: Cove-Run Wearden Babe D-ET 3E-92 EEEEE  
 8-04 365 32650 3.7 1195 3.3 1062  
 Life 168810 3.6 6157 3.4 5741  
 9th Dam: Cove-Run Temptation Babe Gem 3E-93 EEEE GMD  
 6-07 365 30920 3.8 1160 3.2 1002  
 Life 157250 4.0 6243 3.6 5603  
 9th Dam: Cove-Run Little Bonnie Gem VG-88 VEEV  
 4-07 305 25940 3.2 841  
 10th Dam: Cove-Run N O Bonnie Gem 2E-93 EEEE GMD DOM  
 Life 119380 3.7 4440  
 11th Dam: Cove-Run Sovereign Bonnie Gem VG-85

**Lot 55 Holstein JA-RICH UNSTOPABULL BEA RC 99%**

**#3972**

840003222905360

**BORN 09/02/2021**  
**FALL CALF 2022**  
**PTPI +1878**  
 JOHN C. BARRETT  
 AVON, NY 14414 585/303-7058

**RIVERDOWN UNSTOPABULL-RED 99%**  
 GTPI +2014G 11801450C  
 PTA -405M -23F -23P 98%R 4/2022  
 PTA -222NM -.03%F -.04%P 47%US  
 PTA +1.1PL 2.92SCS +1.0DPR 2.6%DCE  
 PTA +2.29T +2.31UDC +1.86FLC 98%R 4/2022

**HARKENRIDER ARTIST BIANCA 99%**  
 840003136911716

DYMETHOLM MR APP AVALANCHE-TW RC 99%  
 GTPI +1994G 11957107C  
 PTA +3.78T +2.81UDC +2.23FLC 99%R 4/2022  
**CHERRY CREST THATS NEAT RC**  
 CAN 3E-91 11432171C  
 6-02 3 365 37621 3.9 1481 3.2 1190

STONE-FRONT ARTIST-ET 99%  
 GTPI +2104G 840003136876946  
 PTA +2.92T +1.49UDC +.98FLC 97%R 4/2022

**OCD ATWOOD BAWDY-ET**  
 VG-87 VVV+V 3Y 840003134445062  
 2-00 339 19630 3.6 711 3.1 617  
 3-01 308 21410 3.3 709 3.0 639

3rd Dam: Locust-Ridge Plaid Beanie EX-94 EEEEE  
 1-10 305 18180 3.6 663 3.3 605  
 3-07 305 32180 4.0 1287 3.3 1063  
 Res. All-NY 5Y 2015  
 Grand Champion WNY Show / HM Sr Champion NYSF  
 2015 5Y / HM Grand Champ IL Holstein Show 5Y

4th Dam: Locust-Ridge Damion Bumper GP-81 +++++  
 1-10 365 25260 3.7 932 3.4 863  
 5th Dam: Locust-Ridge Toystory Barbi VG-85 VVVV+  
 3-10 346 24770 3.9 969 3.4 847  
 Life 116960 4.1 4740 3.3 3896



**2nd Dam Lot 56**  
**KEVETTA RDBRST LUCIOUS-RED**  
 EX-94 EEEEE 95-MS 4Y  
 4-02 3 365 32580 4.2 1369 3.1 1009  
 2nd 5Y NY Spring R+W Show 2018  
 Grand, HM Supreme Champion WNY Show 2017  
 Grand R+W, HM Supreme WNY Spring Show 2017  
 2nd 4Y NY Spring R+W Show 2017



**5th Dam Lot 56**  
**BRIGEEN-HH SEPT ST LULU-RED**  
 EX-90 3Y VEVVE  
 3-10 365 29660 4.2 1258 3.4 1014  
 6th Gen EX, VG



**4th Dam Lot 56**  
**LIDDLEHOLME RESUR LU-ET 3E-97 EEEEE (95-96-98-96-98)**  
 All-American / All-Canadian 150,000 lb 2018  
 1st 150,000 lb Cow WDE 2018  
 Res. All-American Aged Cow 2017  
 Grand Champion [Aged] Eastern Nat'l 2017  
 One of the breed's newest EX-97

3rd Dam: Oakfield Reality Lulu-Red-ET  
 2E-90 VEVVE  
 4-04 305 31690 4.5 1437 3.3 1037  
 3-05 297 29970 4.5 1338 3.3 982  
 Life 1342 126600 4.6 5770 3.3 4139  
 4th Dam: Liddleholme Resur Lu-Red-ET  
 3E-97 EEEEE  
 • Res. All-American Aged Cow 2017  
 1st Aged Cow, Res. Grand Champion  
 NYSF 2017  
 3rd Production Royal Wtr Fair 2017  
 5th Dam: Brigeen-HH Sept St Lulu-RED  
 EX-90 3Y VEVVE  
 2-00 365 18580 4.3 799 3.5 647  
 3-10 365 29660 4.2 1258 3.4 1014

6th Dam: Hanoverhill Mae Lulu-ET  
 EX-90 VEEVV  
 7th Dam: C Hanoverhill Sheik Lulu-ET  
 3E-94 EEEEE GMD DOM  
 4-03 359 30721 3.8 1166 3.3 1027  
 8th Dam: Tora Triple Threat Lulu  
 (EX-96 GMD DOM 11\*)  
 • Res All-Canadian Mature Cow 1981  
 9th Dam: Ormsby Lougo Alta EX-90 GMD  
 10th Dam: Ormsby Alta Pride VG-85

**Lot 56 Holstein GREEN-BANKS MOOVIN 8308-RED 99%#8308**

840003221388058

**BORN 10/09/2020**  
 From EX-96 Lulu Family  
**FALL YEARLING 2022**  
 GTPI +2026G  
 Potential 10th Gen Excellent  
 DUE 9/8/22 / BRED 11/30/21 TO  
 MR AFFECTION ANALYST-RED-ET 3136496608  
 GREEN-BANKS FARM  
 1414 CASSADAGA RD  
 SOUTH DAYTON, NY 14138  
 716/680-0916

**LINDENRIGHT MOOVIN-ET RC 99%**  
 GTPI +2433G 12873743  
 PTA -350M -7F -5P 83%R 4/2022  
 PTA -250NM +.02%F +.02%P100%US  
 PTA -.6PL 3.00SCS -2.6DPR 3.1%DCE  
 PTA +3.65T +3.01UDC +2.28FLC 81%R 4/2022

**OCD ARCHANGEL LUSTROUS-RED**  
 EX-90 VEVVE 3Y 840003134445029  
 2-01 3 305 27150 4.7 1269 3.2 882  
 3-01 3 305 34290 4.7 1625 3.3 1121  
 10th Gen EX, VG  
 [Maternal Sisters]  
 Kevetta Daniel Lexi \*RC EX-92  
 Res. Grand Champ. New England Sum.Sh. 2020  
 OCD Jordy Lochness-Red-ET  
 Unanimous All-American R+W Winter Calf 2018  
 OCD Jordy Lambchop-Red-ET  
 HM All-American R+W Winter Calf 2018  
 Res. All-NY Winter Calf 2018

**DYMMENTHOLM MR APP AVALANCHE-TW RC 99%**  
 GTPI +1994G 11957107C  
 PTA +3.78T +2.81UDC +2.23FLC 99%R 4/2022  
**LINDENRIGHT BRADNICK MOOVIN ON** 11470454C  
 VG-87 CAN  
 4-06 305 43056 5.1 2207 3.2 1399

**MR ESKDALE ARCHANGEL-RED-ET** 840003128590796  
 GTPI +1917G  
 PTA +.97T +1.74UDC -.31FLC 94%R 4/2022

**KEVETTA RDBRST LUCIOUS-RED**  
 EX-94 EEEEE 95-MS 4Y 60017665  
 4-02 3 365 32580 4.2 1369 3.1 1009  
 3-03 3 270 21470 3.8 809 3.0 636  
 5-10 3 131 12090 5.3 637 2.9 353  
 9th Gen EX, VG  
 2nd 5Y NY Spring R+W Show 2018  
 Grand, HM Supreme Champion WNY Show 2017  
 Grand R+W, HM Supreme WNY Spring Show 2017  
 2nd 4Y NY Spring R+W Show 2017

**Lot 57 Holstein D-J SEAMUS SINIA 99% #732**

145044558

**BORN 04/07/2020**  
**SELLS FRESH 4/14/22**  
 PTPI +2493

DANA L. RUBLEE  
 6041 DUBLIN RD  
 SALAMANCA, NY 14779  
 716/938-6416

**S-S-I LA SYRACUSE SEAMUS-ET 99%**  
 GTPI +2592G 840003136176225  
 PTA +1152M +69F +37P 99%R 4/2022  
 PTA +502NM +.08%F +.00%P100%US  
 PTA +2.9PL 2.77SCS -.1DPR 2.7%DCE  
 PTA +.65T +.77UDC -.32FLC 94%R 4/2022

DE-SU SYRACUSE 13095-ET 840003130010340  
 GTPI +2506G  
 PTA +1.75T +1.96UDC +.73FLC 96%R 4/2022  
 S-S-I JOSUPR TOPAZ 11382-ET 99%  
 VG-88 EEV+V 8403129016265  
 4-09 3 294 43900 3.8 1687 2.9 1265

**D-J ORION ORSINIA**  
 144565313  
 1-11 305 26540 3.7 981 3.0 792  
 3-00 204 22690 3.0 685 2.8 641

PROGENESIS ORION-ET 99% 109319190C  
 GTPI +2576G  
 PTA +1361M +47F +28P 99%R 4/2022

**D-J KINGPIN KORAL 99%**  
 143865821  
 1-11 299 25780 3.9 1008 3.0 776  
 2-10 305 33160 3.8 1250 2.9 950  
 4-03 305 37130 3.9 1446 2.9 1076  
 5-03 305 35250 3.9 1372 3.1 1086

3rd Dam: N/C  
 4th Dam: D-J NIAGRA NELLY VG-85  
 5th Dam: D-J MARSH MICHALA GP-83  
 6th Dam: D-J INTEGRITY ROSE BOWL VG-85  
 7th Dam: D-J ROBINS HERSHEL ROSETTE GP-81  
 8th Dam: D-J ROBINS PRIM ROSE GP-82

9th Dam: N/C  
 10th Dam: D-J ROBINS ROSEBUD GP-84  
 11th Dam: D-J ROBINS ROSE GP-83  
 12th Dam: D-J CAVALIER SILLY VG-85 GMD DOM  
 13th Dam: JO-MAR-JA DONNA PRILLY VG-89  
 14th Dam: C FAIRSLOPE ACHILLES DONNA GP-83

**Lot 58 Holstein D-J DUPLO DUZIE 99% #736**

145044567

**BORN 04/12/2020**  
**SELLS FRESH 3/22/22**  
 PTPI +2105M

DANA L. RUBLEE  
 6041 DUBLIN RD  
 SALAMANCA, NY 14779  
 716/938-6416

**CLAYNOOK DUPLO-ET 99%**  
 GTPI +2572G 12731114C  
 PTA -53M +32F +18P 84%R 4/2022  
 PTA +416NM +.12%F +.07%P100%US  
 PTA +2.9PL 2.70SCS +2.2DPR 2.4%DCE  
 PTA +2.08T +2.57UDC -.48FLC 81%R 4/2022

PROGENESIS FORTUNE-ET 99% 12302930C  
 GTPI +2320G  
 PTA +.43T +1.00UDC -2.34FLC 98%R 4/2022  
 CLAYNOOK DEWDROP MONTEREY-ET 99%  
 12208448C

**D-J SEELEY SUZIE**  
 144566314  
 1-11 292 23120 3.9 897 2.9 682  
 2-11 305 32910 3.1 1036 2.8 929

D-J SEELEY-ET 135233182  
 GTPI +1519G  
 PTA -.03T -.61UDC -.43FLC 94%R 4/2022

**D-J TOPSIDE TANYA-TW 99%**  
 GP-82 +++++ 2Y 142789685  
 2-05 291 18600 4.6 854 3.4 635  
 3-04 305 26500 3.5 929 3.0 782  
 4-09 305 32030 3.8 1226 2.9 930

3rd Dam: D-J TEMPTATION TEXAS 99% VG-85  
 4th Dam: D-J MARSH MELANIE 98% VG-85  
 5th Dam: D-J MERCHANT MEXICO 96% N/C  
 6th Dam: D-J MARSHALL FROSTY 93% GP-84

**Lot 59 Holstein D-J SEAMUS SAWYER 99% #734**

145044464

**BORN 04/07/2020**  
**SELLS FRESH 4/2/22**  
 PTPI +2288

DANA L. RUBLEE  
 6041 DUBLIN RD  
 SALAMANCA, NY 14779  
 716/938-6416

**S-S-I LA SYRACUSE SEAMUS-ET 99%**  
 GTPI +2592G 840003136176225  
 PTA +1152M +69F +37P 99%R 4/2022  
 PTA +502NM +.08%F +.00%P100%US  
 PTA +2.9PL 2.77SCS -.1DPR 2.7%DCE  
 PTA +.65T +.77UDC -.32FLC 94%R 4/2022

DE-SU SYRACUSE 13095-ET 840003130010340  
 GTPI +2506G  
 PTA +1.75T +1.96UDC +.73FLC 96%R 4/2022  
 S-S-I JOSUPR TOPAZ 11382-ET 99%  
 VG-88 EEV+V 8403129016265  
 4-09 3 294 43900 3.8 1687 2.9 1265

**D-J DOORMAN DOORLA 99%**  
 144566350  
 1-10 305 23890 3.6 850 3.0 709

VAL-BISSON DOORMAN-ET 99% 107281711C  
 GTPI +2146G CAN EX-90  
 PTA +2.47T +1.61UDC +.69FLC 99%R 4/2022

**D-J BEEMER BARLEY 99%**  
 144489974  
 2-00 287 20710 3.7 776 3.0 628  
 2-11 92 8230 3.5 288 2.7 221

3rd Dam: D-J HEADLINER HUSH N/C  
 4th Dam: D-J GOLD CHIP CRENDA GP-83  
 5th Dam: D-J DAMION GLENDA VG-86  
 6th Dam: D-J ELEGANT HELGA-ET VG-85  
 7th Dam: D-J METRO SAPLING EX-91 GMD  
 8th Dam: D-J MELISSAS SAP VG-88 GMD DOM

9th Dam: D-J MELISSAS SAPHIRE VG-85 GMD  
 10th Dam: D-J MELISSAS RUBY N/C  
 11th Dam: D-J MELISSAS KRISTAL VG-86  
 12th Dam: D-J MELISSAS SPARKLE VG-86 DOM  
 13th Dam: D-J SEXY LADY VG-86 DOM





**4th Dam Lot 60**  
 RICHMOND-FD LA SAUSALITO-ET  
 VG-87+VG+V  
 1-10 3 322 28400 3.8 1078 3.3 938

7th Dam: Richmond-FD Dakota-ET VG-85  
 3-09 365 35630 3.7 1312 2.9 1044  
 8th Dam: Richmond-FD M-Star Montana VG-87 VEVVV DOM  
 2-03 365 39270 3.5 1366 2.9 1151  
 LIFE 199030 3.3 6649 3.0 5993  
 9th Dam: Richmond-FD H Star Marcella GP-84  
 5-00 365 32130 3.1 1010 2.9 938  
 LIFE 122730 3.2 3918 3.0 3739  
 10th Dam: Charich Eden High Star VG-85 +V+V  
 3-03 365 28820 3.5 1008 2.9 850  
 LIFE 122480 3.5 4246 3.0 3638  
 11th Dam: Charich Neth Star Eden VG-87 +EV+V GMD DOM  
 6-02 311 33840 4.3 1457 3.0 1017  
 LIFE 185620 4.0 7426 3.1 5824  
 12th Dam: Charich C Star Beth-ET VG-88 VEEEV DOM  
 9-09 365 31550 3.9 1225 3.0 936  
 LIFE 244930 3.8 9332 3.0 7425

**Lot 60 Holstein RICHMOND-FD BALTIMORE-ET 99% #3338 840003224632672**

**BORN 12/14/2021**  
 Genomic Breeding Foundation  
 5 Gens EX, VG with Genomic Locator Cow

**WINTER CALF 2022**

**GTPI +2912G PTA +994NM**

PTA +1927M +112F +59P 78%R 4/22  
 PTA +994NM +.13%F +.00%P  
 PTA +4.8PL 2.97SCS -1.8DPR 1.7%DCE  
 PTA +.81T +.86UDC +1.02FLC 77%R  
 PTA +296FE -1.2FI 1.8%SC

SPECIAL NOTE: LOT 60 Narrowly missed  
 ABS GTPI ownership specs from its  
 Broadway 29HO19622 progeny program.

RICHMOND FARMS DAIRY  
 NORTH COLLINS, NY 14111  
 716/432-1301

**RICHMOND-FD BROADWAY-ET 99%**  
 GTPI +2801G 840003201125052  
 PTA +786M +104F +32P 81%R 4/2022  
 PTA +959NM +.26%F +.03%P100%US  
 PTA +5.2PL 2.84SCS -1.3DPR 1.6%DCE  
 PTA +.59T +.66UDC +1.38FLC 79%R 4/2022

**RICHMOND-FD YS ACAPULCO-ET 99%**  
 GP-83 @ 2-01Y 840003201125122  
 Milking 100 lbs 3.5 2.7 First Test  
 Potential 6th Gen EX, VG

DENOVO 9367 BUNDLE-ET 99% 840003145628940  
 GTPI +2628G  
 PTA +1.00T +1.29UDC +1.00FLC 90%R 4/2022  
 RICHMOND-FD SPECTRE BASS 99%  
 840003144608729

PINE-TREE ACURA-ET 99% 840003142332520  
 GTPI +2942G  
 PTA +1764M +100F +70P 94%R 4/2022  
**RICHMOND-FD YELLOWSTONE-ET 99%**  
 VG-85 VV+V 3Y 840003144608896  
 2-02 3 320 28950 4.2 1207 3.3 947  
 5th Gen EX, VG

3rd Dam: RICHMOND-FD MINNEAPOLIS-ET  
 EX-90  
 Genomic Locator List  
 4th Dam: RICHMOND-FD LA SAUSALITO-ET  
 VG-87 +VG+V  
 1-10 3 322 28400 3.8 1078 3.3 938  
 2-10 3 302 27540 3.6 998 3.4 927

5th Dam: RICHMOND-FD LOS ANGELES-ET  
 VG-85 DOM  
 3-06 305 23928 4.1 987 3.0 725  
 6th Dam: RICHMOND-FD D JUNEAU-ET  
 VG-87 EX-MS DOM  
 3-10 365 43440 3.8 1669 3.2 1404  
 LIFE 144780 4.1 5865 3.4 4916

**Lot 61 Brown Swiss RICHMOND-FD ANDRE #3350 SWISS 840003224632684**

**BORN 01/21/2022**  
 Genomic Breeding Foundation

**WINTER CALF 2022**

PPR 158  
 +546NM\$

One of Highest PPR of Brown Swiss  
 Ranks 72 in TOP 300 of Age Group  
 1-27 mos PPR 4/2022

RICHMOND FARMS DAIRY  
 10705 JENNINGS RD  
 NORTH COLLINS, NY 14111  
 716/432-1301

**PINE-TREE ALTAFIZZY ETV**  
 Not Classified 840003150687204  
 PPR: +181 61%R PTAT: -0.1 64%R (04/22)  
 PTA +1344M +69f +53p +599NM\$ 66%R GEN  
 PTA PL: +0.7 SCS: +2.78 DPR +0.2 SCE +1.9  
 PTA LIV: -1.2

**RICHMOND-FD ASHTON**  
 840003201125057  
 Lost at calving

AMBER RAE CARTEL MOMBO 840003136634542  
 PPR: +163 85%R PTAT: -0.5 84%R (04/22)  
 PTA: +1256M +79F +55P +613NM\$ 94%R GEN  
 PINE TREE DRIVER ATLANTA ETV  
 VG-87 VVVVV 4Y 840003132116934  
 3-01 365 3 32300 4.5 1468 3.5 1128

JO-LANE DARIO HILTON ET \*TM 74300971  
 SUPERIOR PPR: +125 91%R PTAT: +0.0 90%R (04/22)  
 PTA: +287M +44F +31P +494NM\$ 97%R MACE

**PINE-TREE DJ ASHLEY ET NP**  
 VG-87 VVVVV 4Y 840003132116947  
 2/02 344 3 19540 4.8 946 3.8 752  
 3/04 319 3 19940 4.6 917 3.8 756  
 4/04 271 3 17630 4.9 857 3.9 696

**Lot 62 Brown Swiss RICHMOND-FD KALMIA**

**#3058**

SWISS 840003201125058

**BORN 11/01/2019**

**MILKING 65 LBS** FIRST TEST 4.4/3.2  
Fresh 3/2/22

LEILA RICHMOND  
10705 JENNINGS RD  
NORTH COLLINS, NY 14111  
716/432-1301

**DOUBLE W KADE NP**  
*Not Classified Qualified* 68186608  
PPR: +96 82%R PTAT: +0.1 86%R (04/22)  
PTA: +168m +18f +19p +213NM\$ 92%R (GEN)  
PTA PL: +1.9 SCS: +2.99 DPR: +2.1 SCE: +2.1  
PTA LIV: +1.5  
116 dau. av. 24109 4.2 1022 3.4 827  
47 class. dau. av. FS:83.0 UDC:0.35 FLC:0.38

**RICHMOND-FD KALA**  
VG-85 +V+VV 4Y 840003137593873  
1/10 305 3 21440 4.0 851 3.2 692  
3/00 305 3 23430 4.0 927 3.3 767

TROUT RUN DR JAY ET P \*TM (D) 68158173  
PPR: +93 86%R PTAT: -0.3 84%R (04/22)  
PTA: -384M +22F +14P +291NM\$ 93%R GEN  
DOUBLE W THUNDER KADDIE  
VG-88 VVVVV 3Y 68162514  
2-01 269 3 21390 4.9 1058 3.4 732  
READS DRIVER KANNON \*TM 68123683  
PPR: +100 97%R PTAT: -0.2 98%R (04/22)  
PTA: +803M +54F +33P +481NM\$ 99%R MACE  
**RICHMOND-FD PUSSYWILLOW**  
68156864  
2nd Summer Yrlg NY State Show 2014

**Lot 63 Holstein PATOM MONTEREY DANIELLE 99%**

**#6396**

143982465

**BORN 12/05/2015**

**SELLS FRESH**

VG-86 VV+VV 5Y  
3rd Gen VG  
3-09 365 15020 4.2 626 3.1 470  
4-11 365 17480 4.6 801 3.1 541

THOMAS D. PERRIN  
SOUTH WALES, NY 14139  
716/913-1864

**VIEW-HOME MONTEREY-ET 99%**  
GTPI +2418G 69087180  
PTA +101M +26F +20P 99%R 4/2022  
PTA +327NM +.08%F +.06%P 30%US  
PTA +1.1PL 3.03SCS -1.0DPR 1.4%DCE  
PTA +2.27T +1.96UDC +1.02FLC 99%R 4/2022

**PATOM PRONT SYLVIA 6261**  
VG-85 VVG+V 9Y 140114711  
4-01 365 15130 4.1 614 3.1 474  
5-03 337 17380 4.0 696 3.0 528  
6-04 357 18330 3.8 704 3.0 544  
9-10 365 24950 3.9 976 3.0 749  
LIFE 2222 123050 3.9 4848 3.0 3735

DE-SU BKM MCCUTCHEN 1174-ET 99% 69990138  
GTPI +2212G EX-93 EEEE GM  
PTA +2.17T +1.41UDC +.98FLC 99%R 4/2022  
PINE-TREE 2149ROBST 4846-ET 69804610  
VG-87 EEV+V DOM  
2-04 3 365 32000 4.8 1520 3.2 1036  
WINDY-KNOLL-VIEW PRONTO-ET 132815961  
GTPI +1742G EX-95 EEEE  
PTA +.08T -1.07UDC +.43FLC 99%R 4/2022  
**PATOM DURHAM SKI 6139**  
VG-86 VVV+V 8Y 137896280  
5-05 365 18240 3.9 719 3.2 584  
7-09 305 19470 3.9 766 2.8 554  
8-10 338 20000 3.8 765 2.9 588

3rd Dam: PATOM JOLT SKIZZY 6032 N/C  
4th Dam: PATOM GRANT SKI 5890 N/C  
5th Dam: PATOM HIGHLITE SKIZZY VG-85  
6th Dam: PATOM BONANZA SKI VG-85

7th Dam: PATOM FORTUNE SKY GP-83  
8th Dam: PATOM M-K SKYLIGHT G-78  
9th Dam: PATOM ROYAL STARLIGHT VG-88  
10th Dam: ROYAL ROADLANE AJAX VG-88

**Lot 64 Holstein MEADOWLARK REDLIGHT JAZ-RED 99%**

**#53**

840003220163575

**BORN 06/01/2021**  
*From 7 Gens Excellent*

**SUMMER YEARLING 2022**

PTPI +1976

ROBERT AUSTIN  
CASSADAGA, NY 14718  
716/679-6451

**BROOKVIEW REDLIGHT-RED 99%**  
GTPI +2062G VG-87 VVV 144557907  
PTA -671M -40F -20P 81%R 4/2022  
PTA -203NM -.05%F +.00%P100%US  
PTA +2.0PL 2.90SCS +2.0DPR 3.1%DCE  
PTA +2.80T +2.95UDC +1.41FLC 81%R 4/2022

**MIDAS-TOUCH TRAK JEWEL-RED**  
840003132475243

RIVERDOWN UNSTOPABULL-RED 99%  
GTPI +2014G 11801450C  
PTA +2.29T +2.31UDC +1.86FLC 98%R 4/2022  
BROOKVIEW SALT-N-PEPA-ET  
EX-90 EE+VE 143707297  
4-07 365 39910 4.0 1587 3.5 1395  
KENMORE ALCHEMY TRAK-RED-ET  
GTPI +2005G 142096181  
PTA +1.02T +.35UDC -.86FLC 92%R 4/2022  
**MIDAS-TOUCH JANIE-RED-ET**  
GP-83 2Y ++G++ 72518021

3rd Dam: UNDERWOOD ADVENT JANE-RED  
2E-93 EEEVE 7th Gen Excellent  
3-11 365 25527 4.6 1175 3.4 871  
Jr All-American/All-NY/Jr All-NY  
R+W Aged Cow 2011  
Grand International R+W Show 2011  
Res. Grand Champ (Jr.) / 1st Mature  
Cow( Jr)/3rd Open  
Res. All-Can R+W Mature Cow 2008  
HM Grand Champ Royal R+W Show 2008

4th Dam: Jandi-Mac Joan Cliffhang-RED  
3E-91 EE+EE  
6-08 305 24510 4.3 1053 3.5 850  
Life 162780 4.2 6908 3.5 5717

5th Dam: Jandi-Mac Jasmin Nittany-ET \*RC  
EX-90 EEEEV  
5-06 312 26210 4.7 1233 3.3 860  
Life 154360 4.2 6464 3.3 5157

6th Dam: Ja-Bob Harry Jerry-RED-ET 2E-90 EEVEV  
6-00 365 30570 3.9 1183 3.4 1038  
Life 191560 3.7 7044 3.3 6390

7th Dam: Ja-Bob Harmony Joy-RED-ET EX-90 VEVE  
6-08 365 32901 3.4 1105 3.0 1001  
Life 105305 3.5 3683 3.2 3359

8th Dam: Ja-Bob Mark Heavenly Joy \*RC EX-92 DOM  
7-03 365 33093 3.5 1155 3.2 1054  
Life 1120734 3.9 4767 3.3 3974

9th Dam: Sky-Hi Mars Helen-ET 4E-92 GMD-DOM  
10-00 365 30191 3.9 1175 3.2 963  
Life 235830 4.0 9407 3.4 7317  
10th Dam: VG-86 GMD  
Life 233390 4.5 10475  
11th Dam: 3E-90 3E GMD  
12th Dam: VG-86 Life 165130 3.4 5566  
13th Dam: VG-86 Life 122905 3.8 4110



**2nd Dam Lot 65**  
**BELLA-ROSA GW SARA-ET**  
**3E-96 EEEEE**

2x Nom All-American Aged Cow 2017, 2018



**Maternal Sister to Dam of Lot 65**  
**HOVDEN OCD SPRINKLE-ET**  
**EX-94 EEEEE**

Res. Sr. Champion WNY Regional Show 2018

**Lot 65 Holstein MIDAS-TOUCH DOC SWEET 99%**

**BORN 09/01/2019**

From 3E-96 Sara

**MILKING 100 LBS** FIRST TEST

Fresh 4/4/22

VG-85

GTP1 +2255G

LOUIE RUDGERS  
 533 PERRY RD  
 PAVILION, NY 14525-9328  
 585/356-8230

3rd Dam: BELLA-ROSA SPENDIDE  
 EX-90 EEVVE

2-02 320 27740 3.5 984 3.4 949  
 3-02 365 22870 3.5 811 3.3 764

4th Dam: Beaumont Spendide Spirit  
 EX-95 EEEEE

5-01 365 39780 3.1 1251 3.2 1153  
 6-11 365 35330 3.7 1303 3.0 1060  
 All-American 4Y 2003

HM All-American 5Y 2004  
 Grand Champion [4Y] WDE 2003  
 1st Aged Cow Eastern National 2006

**WOODCREST KING DOC 99%**

GTP1 +2824G EX-90 EEVE GM 840003132417775  
 PTA +1611M +71F +56P 99%R 4/2022  
 PTA +627NM +.03%F +.02%P 47%US  
 PTA +3.5PL 3.11SCS -1.5DPR 2.5%DCE  
 PTA +3.46T +2.27UDC +2.10FLC 99%R 4/2022

**OAKFIELD SOLOMN SWISH-ET 99%**

GP-81 ++GG+ 2Y 840003134445074

Full Sister OAKFIELD SOLOMON SNIPER-ET EX-91

[Maternal Sisters]

4th Gen EX, VG

HOVDEN OCD SPRINKLE-ET EX-94 EEEEE 5Y

5-00 2 365 31 010 4.0 1230 3.0 1027  
 4-00 2 334 25 950 4.3 1114 3.4 870  
 3-01 3 334 26 190 4.0 1036 3.4 892  
 2-00 3 365 23 120 4.0 933 3.2 747

Res. Sr. Champion WNY Regional Show 2018

Member All-NY Dam & Daughter 2018

3rd Jr 3Y WNY Regional Show 2017

EX-90 Maternal Sister Oakfield Callen Sara-ET

VG-85 VG-MS Maternal Sister BELLA-ROSA J SANDRA-ET

1-11 328 21840 4.0 883 3.3 722

2-10 365 2660 3.5 929 3.2 860

**#1241**

840003202768423

MORNINGVIEW MCC KINGBOY-ET 99% 72044077

GTP1 +2324G EX-92 EEVE  
 PTA +903M +22F +23P 99%R 4/2022

WCD-ZBW MACK DADDY-ET 99%

VG-88 VEVVV 840003012506777  
 3-01 3 365 39560 3.3 1303 3.2 1280

WALNUTLAWN SOLOMON-ET 99%

11775998C

GTP1 +1920G

PTA +2.58T +1.62UDC +.31FLC 99%R 4/2022

**BELLA-ROSA GW SARA-ET**

3E-96 EEEEE 10Y 66407984

2-04 2 317 21950 3.9 856 3.2 712

3-04 2 296 23590 4.5 1064 3.2 750

6-03 3 346 26240 3.5 917 3.0 786

7-06 3 365 32200 3.5 1140 2.9 921

8-06 3 365 29760 4.4 1295 3.2 950

9-08 3 305 22750 3.9 883 3.1 701

LIFE 2079 160610 4.0 6347 3.1 4964

3rd Aged Cow WDE 2017

Grand Champion {Aged} Northeast Fall National 2018

2x Nom All-American Aged Cow 2017, 2018

2x All-NY Aged Cow 2016, 2018

Res Grand Champion CNY Show 2017

2x Supreme Champion WNY Spring Preview 2016, 2017

2x Supreme Champion WNY Regional Show 2016, \2017

Grand Champion WNY Regional Show 2016

Res Sr. Champion NY Sate Fair 2013

Res All-NY 4Y 2013

Res Grand Champion IA State Fair 2012





**4th Dam Lot 66**  
**ASTRAHOE JMS RUBY ROBETTE**  
 EX-90 4Y EEV+E  
 3-04 3 365 32760 4.7 1547 3.7 1199  
 15th Gen Excellent

8th Dam: Pinehurst Roulade 2E-92 EEEEE  
 3-05 365 34160 4.3 1474 3.4 1156  
 5-00 365 35130 3.6 1271 3.2 1115  
 9th Dam: Pinehurst Sweet Cleo EX-90 EEVEV  
 6-00 365 40380 4.4 1776 3.2 1305  
 Life 191570 3.9 7392 3.3 6238  
 10th Dam: Pinehurst Sweet Freedom (EX-90)  
 5-07 330 34520 4.3 1500 3.1 1084  
 11th Dam: Pinehurst Sweet Delight 3E-91  
 12th Dam: Pinehurst Rapture 4E-96 GMD  
 13th Dam: PINEHURST FRAGRANCE EX-90  
 14th Dam: HAYSSSEN FOND ARIEL EX-90  
 15th Dam: HAYSSSEN D V AUDREY EX-90  
 16th Dam: WHIRLHILL Q RAG APPLE ARIEL EX-92  
 17th Dam: Arlite Posch EX-92  
 18th Dam: Audrey Posch EX-93 GMD

**Lot 66 Holstein WALL-ST WARRIOR REMMA RC 99% #540 840003207907427**

**BORN 03/01/2021**  
 From 15 Gens Excellent Audrey Posch  
**SPRING YEARLING 2022**  
 WALL STREET FARM  
 MAYVILLE, NY 14757  
 716/581-0074

**MR BLONDIN WARRIOR-RED-ET 99%**  
 GTPI +1947G 840003139655530  
 PTA -554M -12F -10P 93%R 4/2022  
 PTA -397NM +.03%F +.03%P 90%US  
 PTA -2.3PL 2.90SCS -2.5DPR 3.2%DCE  
 PTA +3.59T +2.29UDC +1.68FLC 88%R 4/2022

DYMETHOLM MR APP AVALANCHE-TW RC 99%  
 GTPI +1994G 11957107C  
 PTA +3.78T +2.81UDC +2.23FLC 99%R 4/2022  
 TRIPLECROWN-JW DOOR WISP-ET RC 99%  
 CAN VG-86 840003128860372  
 3-03 365 35587 4.0 1424 3.3 1178

**WALL-ST KINGBOY RASHA 99%**  
 GP-83 +V+++ 2Y 840003207907391  
 1-08 365 23310 3.1 726 3.1 713

MORNINGVIEW MCC KINGBOY-ET 99% 72044077  
 GTPI +2324G EX-92 EEVE  
 PTA +1.96T +1.57UDC +.31FLC 99%R 4/2022

**WALL-ST HEADLINER RONDEL**  
 840003137857421

3rd Dam: MS ROLLNVIEW HERO RONNIE-ET VG-85  
 4th Dam: ASTRAHOE JMS RUBY ROBETTE EX-90 4Y EEV+E  
 2-04 2 268 17080 3.7 632 3.4 586  
 3-04 3 365 32760 4.7 1547 3.7 1199  
 15th Gen Excellent  
 5th Dam: Astrahoe Stormatic RR Ruby (EX-90 VEEVE)  
 5-08 365 40700 3.9 1604 2.8 1152  
 Life 100370 3.6 3580 3.0 3049  
 6th Dam: Astrahoe LJ Rosa Royalty-ET 2E-93 EEEEE  
 3-08 365 36880 3.8 1386 3.3 1199  
 7th Dam: Pinehurst Royal Rosa-ET 2E-91 EEEEE  
 3-10 365 41400 3.3 1358 3.0 1223  
 Life 115400 3.5 4073 3.1 3593

**Lot 67 Ayrshire WALL ST CHAMP LAELA 93.84% #539 AYR 840003207907426**

**BORN 12/30/2020**  
 From VG-88 Lulu  
**WINTER YEARLING 2022**  
 WALL STREET FARM  
 MAYVILLE, NY 14757  
 716/581-0074

**CEDARCUT COLATA'S CHAMPION 94.9%**  
 100722079  
 PTA +2.87SCC -1.2PL - 2.2DPR  
 PTA +384M +9F +8P 76R 4/22  
 PTA% -0.03 -.02  
 PTAT +1.00T 67R  
 PTI +447  
 D/AV OM 34 daus 28 herds 19426 3.9 750 3.2 618

NEXUS DREAMER 89.81% 103734662  
 PTA -238M +5F -7P 96R  
 PTAT +0.30T 96R 4/22  
 CEDARCUT BURDETTE CLOVE COLATA  
 3E-94 7Y 100634136  
 3-06 308 33242 4.1 1376 3.3 1089  
 Life 201012 7614 6395  
 Grand Champion [Sr 3Y] WDE 2015

**FRONTIER BROOK LULU**  
 VG-88 3Y 70684558  
 2-01 262 15010 3.1 461 3.3 501  
 3-00 273 20210 3.7 742 3.4 687  
 3-10 309 22660 3.7 831 3.4 771

PALMYRA TRI-STAR BURDETTE-ET 100419568  
 PTI + 447 PTA +2.93SCC +1.1PL - 1.0DPR  
 PTA +2739M +5F +13P 99R 4/22

**FRONTIER BROOK PASSELI LINDA**  
 65008678  
 1-11 357 20840 4.0 837 3.2 658  
 3-00 305 22720 4.1 931 3.2 726  
 4-03 305 24780 4.1 1027 3.1 772  
 5-06 298 23140 4.2 978 3.1 708  
 6-06 205 17380 4.1 711 3.1 532  
 Life 119570 4.1 4928 3.2 3774

3rd Dam: FRONTIER-BROOK LEIGH

**Dam Lot 67**  
**FRONTIER BROOK LULU**  
 VG-88  
 3-10 309 22660 3.7 831 3.4 771



**2nd Dam Lot 68**  
**MS DONWALAND TALNT TILLY-ET**  
 4E-95 EEEEE GMD 12Y  
 Life 2556 215110 3.9 8296 3.1 6719  
 6th Gen EX-94 and Multiple "E"

**Lot 68 Holstein GREEN-BROKE AT HELLIAN #5551 840003208014301**

**BORN 04/09/2019**  
 From 6 Gens EX-94  
**MILKING Fresh 3/28/22**  
**PTPI +1978**  
 Potential 10th Gen EX, VG  
 1-10 22140 4.7 1036 3.1 691  
 2-11 Record in Progress  
 TRISTEN WILCOX  
 RUSSELL, PA 16345 814/688-5146

**MAPLE-DOWNS-I G W ATWOOD-ET**  
 GTPI +1905G EX-90 EE+V 8956379C  
 PTA -344M +11F -9P 99%R 4/2022  
 PTA -270NM +.09%F +.01%P 45%US  
 PTA -2.5PL 3.12SCS -4.8DPR 4.4%DCE  
 PTA +2.91T +1.92UDC +2.08FLC 99%R 4/2022  
**LIN-RO REDBURST HOLLY-ET**  
 VG-88 +VVVE 5Y 64149112  
 2-05 282 13980 3.3 462 2.9 412  
 3-05 305 22270 3.2 721 3.2 708  
 5-00 305 28200 3.7 1055 3.1 866  
 9th Gen EX, VG

BRAEDALE GOLDWYN 10705608C  
 GTPI +1859G CAN GP-84 GM  
 PTA +1.05T +.61UDC +.79FLC 99%R 4/2022  
 MD-DELIGHT DURHAM ATLEE-ET 131704103  
 EX-92 4Y EEEEE GMD DOM GTPI +1833G  
 3-11 2 305 33700 5.7 1916 3.0 1021  
 3rd NY fat 365 38290 5.5 2091 3.1 1177  
 All-American Sr 3Y 2005  
 LOOKOUT P REDBURST-RED-ET  
 GTPI +2158G 106030980C  
 PTA +1.36T +1.28UDC +.88FLC 99%R 4/2022

**MS DONWALAND TALNT TILLY-ET**  
 4E-95 EEEEE 12Y 62872386  
 2-06 365 26940 4.0 1079 3.2 852  
 4-05 365 28699 3.4 977 2.9 841  
 6-04 305 38240 3.5 1347 2.8 1087  
 8-08 305 30310 4.3 1291 2.9 875  
 11-06 305 31580 3.6 1150 2.9 919  
 Life 2556 215110 3.9 8296 3.1 6719  
 6th Gen EX-94 and Multiple "E"

3rd Dam: WILSON-DALE CHAMPION TIA-ET EX-94  
 4th Dam: Wilsondale Emory Tenille-ET 3E-94  
 Life 132220 3.6 4826 3.4 4497  
 5th Dam: Wilsondale Valiant Tory-ET 3E-94 DOM  
 6th Dam: Wilsondale Ivan Tara 4E-94 DOM  
 Life 192570 3.4 6616 3.5 5940

7th Dam: Wilsondale TT Triuna 5E-94 GMD  
 DOM) Life 241810 3.8 9084 3.1 5376  
 8th Dam: Wilsondale Triuna VG-87  
 Life 105600 3.4 3626  
 9th Dam: Trina Redstone Marvel 3E-91





**Dam Lot 69**  
STRANSHOME ALL I DO-RED-ET  
VG-87 3Y VVVVV 8th Gen EX, VG



**2nd Dam Lot 69**  
MS STRANSHOME ALLTHEWAY-RED EX-90 3Y EEEVE  
Res Grand Champion [4Y] R+W WDE 2015



**3rd Dam Lot 69**  
LAKE-PRAIRIE KITE ANIKA-ET  
EX-90 4Y EEVVV  
Nominated Jr All-American Sr 3Y 2012

**Lot 69**  
3rd Dam: LAKE-PRAIRIE KITE ANIKA-ET  
EX-90 4Y EEVVV  
2-01 365 25110 3.6 908 3.0 753  
3-05 353 23050 3.5 797 3.0 685  
1st Mid Fall Nat'l Sr + Int Sr Champ 2012  
1st MID-W Spring Nat'l Fall Yrlg 2010  
6th Gen EX, VG

4th Dam: BUDJON RUBENS ANNETTE \*RC  
2E-94 6Y EEVEE  
2-01 365 21180 3.6 755 3.2 683  
3-09 365 36500 3.5 1288 3.2 1153

5-05 341 35620 3.2 1130 3.0 1053  
6-06 365 40510 3.2 1304 3.1 1258  
Life 1650 149640 3.4 5069 3.2 4729  
2nd Mid-W Fall Nat'l 125000 Cow 2012  
• Grand Champion MN State Jr Hol 2012  
• Reserve All-Minnesota Aged Cow 2011  
• 2nd 5Y Midwest Spr. Nat'l Jr. Show 2010  
• All-Minnesota 4Y + HM Sr. Ch. 2009

5th Dam: Budjon Encore Asia-ET  
VG-87 3Y VVVVV

6th Dam: Budjon Stardust Anisa-ET  
3E-96 9Y

2 365 47650 5.3 2520 3.2 1517  
Life 2332 206,490 4.7 9756 3.3 6809  
• HM All-American 125,000 lb 2006

• Res. Sr. Champion Midwest Spr. Nat'l 2006  
• Res. All-American 125000 lb 2005  
• HM All-American 125,000 lb 2004  
• Nom. All-American Aged Cow 2003

7th Dam: Budjon Eagle Amara 2E-91  
5-03 365 26160 3.9 1012 2.9 758  
Life 2139 134610 4.0 5383 2.9 3948

8th Dam: Budjon Sexation Mooie Ann 2E-90  
6-09 365 26500 3.9 1012 3.1 808  
Life 3477 229980 3.6 8392 2.9 6776



**4th Dam Lot 69**  
BUDJON RUBENS ANNETTE \*RC  
2E-94 6Y EEVEE



**2nd Dam Lot 70**  
ERNEST-ANTHONY THRILLER-ET  
2E-95 EEEEE

3rd Dam: 3rd Dam: ERNEST-ANTHONY TARA-ET  
3E-92 9Y EEVVE  
5-05 2 365 33230 4.2 1394 3.2 1069  
LIFE 2390 184240 4.4 8061 3.2 5975  
3rd Gen EX  
[Mat Sis EX-90 VEVVE 32790M 1314F]

4th Dam: Ernest-Anthony Tyra-ET  
EX-94 EEEEE GMD DOM  
3-09 365 38650 4.2 1622 3.5 1366  
5-08 365 42180 4.6 1931 3.6 1512 1st CT protein  
Life 119220 4.4 5258 3.6 4310  
12 EX daughters to date

[3E-96 Maternal Sister]  
Ernest-Anthony SD Tobl-ET  
6-00 365 44090 5.0 2191 3.4 1506

5th Dam: C Alanvale Inspiration Tina 2E-95 GMD  
DOM  
6-00 365 36010 5.1 1829 3.3 1184  
Life 136010 4.5 6122 3.3 4555  
Res. All-Am Aged Cow 1995, 1996  
All-Can Jr 3Y 1992 HM All-Am Jr 2Y 1991

6th Dam: Alanvale Puget Anetia (VG-85 CAN)  
12-00 365 23812 4.1 970 3.5 827  
Life 203901 4.2 8503 3.5 5600



**Lot 69 Holstein GREEN-BROKE J STAR-RED-ET 99%**

**#561**

840003208014311

**BORN 09/07/2020**  
*From R+W Show Winners*

**FALL YEARLING 2022**

PTPI +1716  
*Potential 9th Gen EX, VG*

*[VG-87 Maternal Sister]*  
*Stranshome All For It-Red*

TRISTEN WILCOX  
 1768 FAIRBANKS RD  
 RUSSELL, PA 16345  
 814/688-5146

**CYCLE MCGUCCI JORDY-RED 99%**  
 GTPI +1698G 840 3131666411  
 PTA -1152M -26F -44P 99%R 4/2022  
 PTA -552NM +.07%F -.03%P 52%US  
 PTA -2.3PL 2.97SCS -2.8DPR 3.1%DCE  
 PTA +3.05T +2.27UDC +3.26FLC 98%R 4/2022

**STRANSHOME ALL I DO-RED-ET**  
 VG-87 3Y VVVVV 143563019  
 2-01 268 5810 4.3 248 3.7 217  
 3-00 305 21830 4.8 1045 3.3 729  
 8th Gen EX, VG  
 1st Jr 2Y All-American Show Pa 2017  
 Jr All-MN Jr 2Y 2017  
 Res All-MN R+W Jr 2Y

MR APPLES MCGUCCI-ET 72353438  
 GTPI +2061G  
 PTA +2.67T +1.98UDC +2.94FLC 94%R 4/2022  
 BRYERSQUART GCHIP JAIL-P-ET RC PO  
 EX-90 EVVVE 71402418  
 1-11 3 341 31580 3.9 1233 2.9 925

MR APPLES ARMANI-ET RC 68571374  
 GTPI +2057G EX-90 EEEV  
 PTA +.98T +1.52UDC +1.47FLC 99%R 4/2022

**MS STRANSHOME ALLTHEWAY-RED**  
 EX-90 3Y EEEVE 141024310  
 2-03 286 18210 3.9 709 3.3 602  
 3-04 160 13670 3.7 512 3.0 414  
 7th Gen EX, VG  
 Res All-American Red + White 4Y 2015  
 Res Grand Champion 4Y R+W WDE 2015

**Lot 70 E-SKINNER-H AV TWIST-RED-ET 99%**

**#8567**

840003214639607

**BORN 06/01/2021**  
*From 2E-95 Thriller Family*

**SUMMER YEARLING 2022**

GTPI +1697G  
*Potential 6th Gen EX, VG*

E-SKINNER / LARRY + BEANIE HILL  
 DELEVAN, NY 14042 716/353-8398

**DYMENTHOLM MR APP AVALANCHE-TW**  
 GTPI +1994G 11957107CAN  
 PTA -215M -5F -7P 99%R 4/2022  
 PTA -350NM +.01%F +.00%P 48%US  
 PTA -2.6PL 2.93SCS -3.2DPR 3.0%DCE  
 PTA +3.78T +2.81UDC +2.23FLC 99%R 4/2022

**ERNEST-ANTHONY TEMPTING-ET**  
 VG-88 VVVVV 2Y 840003013177497  
 1-11 2 296 17380 4.2 726 3.4 595  
 5th Gen EX, VG  
*[Maternal Sisters]*  
 ERNEST-ANTHONY G TIFFANY-ET VG-88 3Y EVEVV  
 3-03 3 365 30830 4.3 1323 3.5 1067  
 4-10 3 305 18610 4.9 903 3.6 662  
 ERNEST-ANTHONY TAFFETA-ET VG-88  
 3-11 2 330 37340 3.6 1361 3.2 1211

DE-SU BKM MCCUTCHEN 1174-ET 69990138  
 GTPI +2212G EX-93 EEEE GM  
 PTA +2.17T +1.41UDC +.98FLC 99%R 4/2022  
 KHW REGMENT APPLE C-RED-ETN 70244494

MR APPLES ARMANI-ET RC 68571374  
 GTPI +2057G EX-90 EEEV  
 PTA +.98T +1.52UDC +1.47FLC 99%R 4/2022

**ERNEST-ANTHONY THRILLER-ET**  
 2E-95 8Y EEEEE 138172013  
 1-11 306 19300 3.8 735 3.3 646  
 2-11 365 37310 4.7 1766 3.3 1241  
 7-11 315 30610 4.1 1261 3.0 932  
 Life 1545 139420 4.2 5888 3.1 4327  
 Grand Champion [Sr 3Y] Northeast Fall Nat'l 2010  
 BU Best Bred + Owned  
*[Maternal Sisters]*  
 Ernest-Anthony Tara-ET (2E-92, 93-MS)  
 Ernest-Anthony Tranquil-ET (EX-92)  
 Ernest-Anthony Triumph (EX-93, 92-MS)  
 Ernest-Anthony Lee Tora-ET (EX-91)  
 3-07 365 32790 4.0 11314 3.4 1216



**3rd Dam Lot 70**  
 ERNEST-ANTHONY TYRA-ET  
 EX-94 EEEEE GMD DOM  
 4th Dam Lot 39

**Lot 71 E-SKINNER-H AVALA ARCH-ET 99%**

**#8573**

840003214639613

**BORN 06/02/2021**  
*From Atlee / Atwood / Adeen Family*

**SUMMER YEARLING 2022**

GTPI +1908G

E-SKINNER / LARRY + BEANIE HILL  
 DELEVAN, NY 14042 716/353-8398

**DYMENTHOLM MR APP AVALANCHE-TW**  
 GTPI +1994G 11957107CAN  
 PTA -215M -5F -7P 99%R 4/2022  
 PTA -350NM +.01%F +.00%P 48%US  
 PTA -2.6PL 2.93SCS -3.2DPR 3.0%DCE  
 PTA +3.78T +2.81UDC +2.23FLC 99%R 4/2022

**MAPLE-DOWNS CHELIOS ACCALIA**  
 GP-82 V+V++ 2Y 840003128458203

DE-SU BKM MCCUTCHEN 1174-ET 69990138  
 GTPI +2212G EX-93 EEEE GM  
 PTA +2.17T +1.41UDC +.98FLC 99%R 4/2022  
 KHW REGMENT APPLE C-RED-ETN 70244494

DOMICOLE CHELIOS-ET 7927543C  
 GTPI +2072G EX-90 EEEV  
 PTA +1.89T +1.23UDC +1.87FLC 99%R 4/2022

**MS ATLEES EXPLODE ATHENS-ET**  
 70041681  
 2-01 283 19530 4.4 850 3.1 598  
 3-01 318 26380 3.7 980 3.0 788



**3rd Dam Lot 71**  
 MS ATLEES GOLDWYN ARISTA-ET  
 VG-88 VEVVV  
 2-03 305 28020 4.9 1359 3.3 911  
 Full Sister to Atwood

4th - 7th Dams See Lot 27

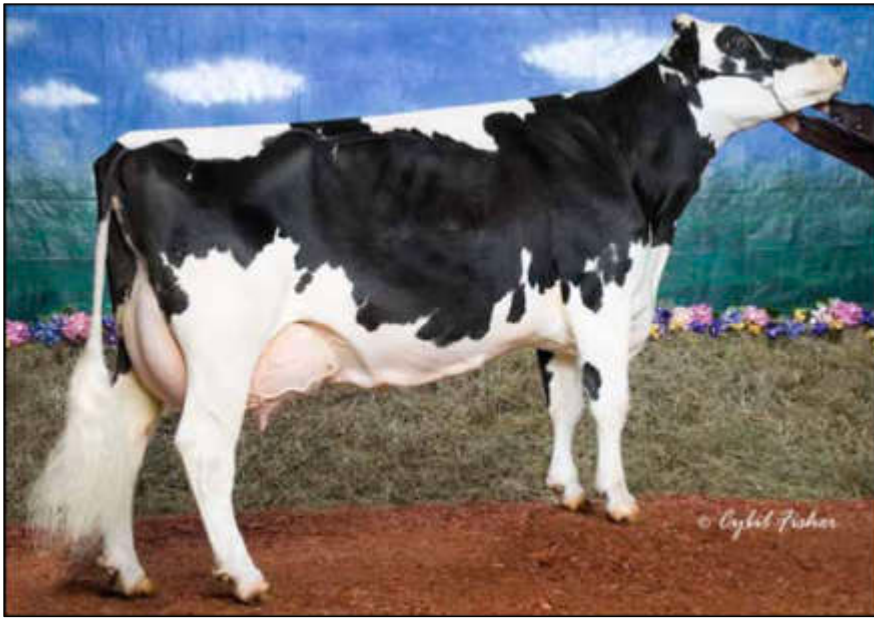

**4th Dam Lots 72,73**  
**SAXTON-HILL CHINA DOLL**  
**3E-94 EEEVE**  
**LIFE 293860 4.6 13616 3.4 9967**

**Lots 72,73**

3rd Dam: *OCD Guthrie China Star-ET VG-88 VVVVV*  
 1-11 155 14090 4.0 562 3.3 464  
 4th Dam: *Saxton-Hill China Doll 3E-94 EEEVE*  
 5-07 365 44960 4.7 2115 3.3 1476  
 8-07 365 44620 5.0 2241 3.1 1390  
 Life 293860 4.6 13616 3.4 9967  
 5th Dam: *Saxton-Hill Baby Doll 3E-92 EEEVE*  
 5-01 314 37000 3.6 1316 3.0 1115  
 6-01 358 43570 4.4 1924 3.0 1307  
 7-01 365 37300 4.1 1525 3.2 1191  
 9-06 365 35080 4.2 1472 3.2 1127  
 Life 303960 4.0 12258 3.1 9560  
 6th Dam: *Saxton-Hill Taylor 2E-92 EEEVE*  
 6-11 365 36220 4.5 1636 3.2 1164  
 9-03 365 34340 4.8 1640 2.9 996  
 Life 191340 4.7 9076 3.4 6496  
 7th Dam: *Saxton-Hill Starbuck Dayne EX-90 EEEEE*  
 9-01 365 30630 4.3 1312 3.1 940  
 Life 186870 4.5 8356 3.2 5926  
 8th Dam: *Win-Pin Apache Dawn VG-87 VVEV*  
 7-05 305 20520 3.8 787

**Lot 72 Holstein E-SKINNER-H SIDEKICK CRUNCH 99%**

**#8872**

840003239284149

**BORN 11/15/2021**

*From 3E-94 China Doll*  
*2 Gens Life 300,000*

**FALL CALF 2022**

PTPI +2094

E-SKINNER / LARRY + BEANIE HILL  
 DELEVAN, NY 14042 716/353-8398

**WALNUTLAWN SIDEKICK 12508113CAN**

GTPI +2201G  
 PTA -1083M +12F -9P 97%R 4/2022  
 PTA -44NM +.20%F +.09%P 8%US  
 PTA -.3PL 2.78SCS -.1DPR 2.1%DCE  
 PTA +2.85T +2.44UDC +.81FLC 96%R 4/2022

**LBH DOORMAN ZAYLEE**

840003151788549  
 2-02 3 305 20720 4.6 963 3.4 714

WILLSBRO ABBOTT-ET

GTPI +2437G 388380500583GBR  
 PTA +1.79T +1.84UDC +.50FLC 97%R 4/2022  
 WALNUTLAWN MCCUTCHEN SUMMER-ET  
 EX-95 EEEEE 2E 11120480C  
 7-02 365 37010 4.7 1735 3.3 1215  
 1st NORTH-E FALL National Sr 3Y 2016

VAL-BISSON DOORMAN-ET 99% 107281711C

GTPI +2146G CAN EX-90  
 PTA +2.47T +1.61UDC +.69FLC 99%R 4/2022

**LBH CAVIAR CHINA MOON**

VG-85 VVV 3Y 840003127476955  
 3-05 297 20880 5.2 1085 3.6 757  
 7th Gen EX, VG

**Lot 73 Holstein E-SKINNER-H SELECT 8696 99%**

**#8696**

840003214639736

**BORN 07/04/2021**

*From 3E-94 China Doll*  
*2 Gens Life 300,000*

**SUMMER YEARLING 2022**

GTPI +2320G

E-SKINNER / LARRY + BEANIE HILL  
 DELEVAN, NY 14042 716/353-8398

**AVANT-GARDE UNIX SELECT-ET 99%**

GTPI +2328G 8403149135073  
 PTA -420M +32F -3P 82%R 4/2022  
 PTA +49NM +.17%F +.04%P100%US  
 PTA -.3PL 2.83SCS -.3DPR 2.2%DCE  
 PTA +3.09T +2.51UDC +.71FLC 81%R 4/2022

**LBH SCOTCH 3020 FANTINE**

GP-83 V+V++ 2Y 840003207412710

CROTEAU LESPERRON UNIX-ET 107567492C

GTPI +2343G CAN EX-96 GM  
 PTA +2.39T +2.35UDC +.08FLC 98%R 4/2022  
 WALNUTLAWN MCCUTCHEN SUMMER-ET 99%  
 E2-95 EEEEE 11120480C  
 7-02 365 37010 4.7 1735 3.3 1215

WESTCOAST SCOTCH-ET

12532147C  
 GTPI +2146G CAN VG-86  
 PTA +1.57T +2.41UDC +.07FLC 97%R 4/2022

**LBH CAVIAR CHINA MOON**

VG-85 VVV 3Y 840003127476955  
 3-05 297 20880 5.2 1085 3.6 757



**3rd Dam Lot 74**  
**ERNEST-ANTHONY APHRODITE-ET**  
**E-95 EEEEE**  
*Nom All-American 125,000 lb Cow 2010*

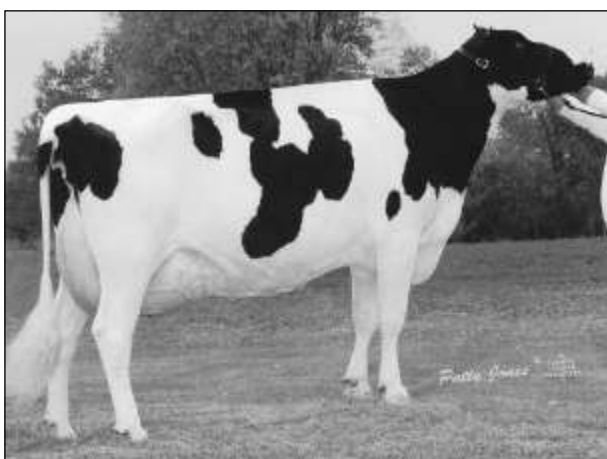

**4th Dam Lot 74**  
**TRI-DAY ASHLYN -ET**  
**2E-96 EEEEE GMD DOM**  
*4x All-American*  
*Most Excellent Daus in the World*  
*Holstein International 2019*

**Lot 74 Holstein E-SKINNER-H UNIX AMAZING 99%**

**#8852**

840003239284129

**BORN 10/29/2021**  
*From 2E-96 Ashlyn Family*

**FALL CALF 2022**  
**PTPI +2068G**  
*Potential 7th Gen EX, VG*

E-SKINNER / LARRY + BEANIE HILL  
 DELEVAN, NY 14042 716/353-8398

**CROTEAU LESPERRON UNIX-ET**  
**GTPI +2343G CAN EX-96 107567492**  
**PTA +566M +24F +11P 99%R 4/2022**  
**PTA +227NM +.01%F -.02%P 9%US**  
**PTA +.8PL 2.91SCS -.2DPR 2.2%DCE**  
**PTA +2.39T +2.35UDC +.08FLC 98%R 4/2022**

**DEPOT SOLOMON AIRHEAD**  
**VG-85 VV++V 3Y 840003141274767**  
*6th Gen EX, VG*

**AMIGHETTI NUMERO UNO-ET**  
**GTPI +2244G GM 17990915143ITA**  
**PTA +.97T +1.00UDC -.45FLC 99%R 4/202**

**REGAN-ALH DOMAIN DAYA-ET**  
**VG-85 85 V++VV 66625459**  
**2-09 148 11350 3.8 431 3.4 388**

**WALNUTLAWN SOLOMON-ET 99%**  
**GTPI +1920G 11775998C**  
**PTA +2.58T +1.62UDC +.31FLC 99%R 4/2022**

**APHRODITES ATWOOD ARIA-ET**  
**EX-90 EEEEV 5Y 840003012958701**  
**2-00 365 24220 4.6 1119 3.5 849**  
**3-05 283 19540 4.9 952 3.4 664**

*3rd Dam: Ernest-Anthony Aphrodite-ET 2E-95 EEEEE*  
*6-08 365 40370 4.0 1617 3.0 1207*

*4th dam: Tri-Day Ashlyn -ET 2E-96 7Y EEEEE GMD DOM*  
*2-05 2 357 29140 4.5 1322 3.6 1040*  
*3-08 2 348 38570 4.3 1675 3.3 1256*  
*4-09 2 365 43090 4.8 2079 3.3 1422*  
*6-09 2 294 33330 4.7 1563 3.4 1120*  
*Life 1374 144770 4.6 6665 3.4 4861*  
*Dam of 22 EX + 20 VG Offspring*  
*All-Time All-American 4Y*  
*All-American + All-Canadian 4Y 2001*  
*All-American Sr 3Y 2000*  
*Res. All-Canadian Sr 3Y 2000*  
*People Choice All-American Cow 2001*  
*Voted All-World by Holstein Int'l 2001*

*EX-96, EX-95 Maternal Sisters to*  
*3rd Dam: Aphrodite*  
*EO SIEMERS ASHLYNS ANGEL -ET*  
*3E-96 9Y EEEEE GMD*  
*9-10 2 365 39800 6.0 2383 3.0 1177 1st CT FAT*  
*Life 2243 225080 4.810836 3.1 6908*  
*National Elite Performer*  
*National Elite Performer*  
*Reserve All-American Sr 2Y 2006*  
*H.M. All-American 6Y+ 2010*  
*1st International Wtr Yr Hfr 2005*  
*2nd International 6Y+ 2010*

*EK-Oseena Ambrosia (2E-95 EEEEE EX-MS)*  
*6-04 365 44135 4.2 1852 3.2 1399*  
*Reserve All-American 4Y 2007*

*5th Dam: Bendy-Brook Odyssey Favorite*  
*2E-92 DOM*  
*6-01 2 337 22670 3.4 770 3.1 706*  
*Nom. Jr. All-American Aged Cow 1995*

*6th Dam: Bendy-Brook Star Fonda VG-86*  
*3-11 2 290 23390 3.5 826 3.1 724*  
*Life 108500 3.4 3725 3.2 3430*





**3rd Dam Lot 75**  
**GOLDCREST SHOTTLE CUTIE-ET**  
**3E-94 EEEVE DOM**  
 6-09 3 365 61350 3.2 1970 3.2 1943  
 2nd NY Milk  
 Region 1 Elite Performer

**Lot 75 Holstein E-SKINNER-H DENVER 9025 99% #9025**

840003239284302

**BORN 03/05/2022**  
 From Region 1 Elite Performer  
  
**SPRING CALF 2022**  
  
 PTPI +2159  
  
 E-SKINNER / LARRY + BEANIE HILL  
 DELEVAN, NY 14042 716/353-8398

**BRENLAND DENVER 99%**  
 GTPI +2125G 12074893C  
 PTA +301M +23F +4P 98%R 4/2022  
 PTA -101NM +.04%F -.02%P 23%US  
 PTA -.4PL 2.83SCS -2.7DPR 3.3%DCE  
 PTA +2.82T +1.71UDC +.60FLC 98%R 4/2022

**E-SKINNER-H BEYOND 7991 99%**  
 840003214639031  
 Milking 87 lbs 4.1 3.0 SCC 88 5/2/22 Test

STANTONS HIGH OCTANE-ET 99%  
 GTPI +2132G EX-92 EEEVE GM 11696704C  
 PTA +2.43T +2.18UDC +.57FLC 98%R 4/2022  
 BRENLAND DOORMAN DESIRABLE-ET 99%  
 CAN EX-90 9913324C  
 5-06 365 35644 5.2 1856 3.0 1081

HARTFORD JOSUP BEYOND-ET 99%  
 GTPI +1920G EX-92 EEEE 74260987  
 PTA +1095M +25F +34P 99%R 4/2022

**MS LBH SOLOMON MAJESTY**  
 GP-82 +V+G+ 3Y 840003141692561  
 2-04 3 305 28100 4.0 1121 3.0 837

[EX-90 Maternal Sister]  
 TRULEA DEMPSEY CALY 8154-ET  
 1-09 3 339 22610 4.2 948 3.1 712  
 6-06 2 347 18430 3.9 726 3.2 583  
 Life 1652 108050 4.2 4499 3.2 3471  
 4th Gen EX, VG

3rd Dam: **GOLDCREST SHOTTLE CUTIE-ET 3E-94 9Y EEEVE DOM**  
 4-03 3 305 45210 4.1 1839 3.1 1388  
 6-09 3 305 52440 3.1 1634 3.1 1644  
 3rd NY Milk  
 6-09 3 365 61350 3.2 1970 3.2 1943  
 2nd NY Milk  
 8-02 3 365 39050 3.5 1364 3.3 1270  
 Life 2660 275040 3.7 10224 3.4 9224  
 Region 1 Elite Performer  
 [EX-91 Maternal Sister]  
 Goldcrest Encore Cora-ET  
 2-04 284 25990 2.7 707 3.1 905

4th Dam: **Hol-Star Durham Cora 2E-94 EEEEE DOM**  
 2-02 305 30380 2.5 747 2.9 880  
 3-06 365 34800 3.4 1187 3.0 1055  
 5-02 365 33450 3.4 1154 3.2 1054  
 Life 158920 3.3 5302 3.1 4938  
 Nom. All-Am 125,000 lb cow 2008  
 5 EX, 5 VG daughters to date

5th Dam: **Hol-Star Lartist Corky EX-90 EEE+V**  
 3-05 305 32280 2.4 774 2.8 908  
 4-08 346 36840 2.5 911 2.9 1056  
 5-09 365 35150 2.6 909 2.8 998  
 Life 142890 2.7 3861 2.9 4179

6th Dam: **Hol-Star Sebastian Corky GP-81**  
 5-08 305 28690 3.2 909 2.8 805

7th Dam: **Hol-Star Councourse Corky VG-85**  
 4-02 305 22080 3.1 688 2.9 642



**2nd Dam Lot 76**

**JOLEANNA DUR SPLASH OF RAIN EX-91 EE+EE**  
4th Gen Excellent



**Maternal Sister to Dam of Lot 76**

**JOLEANNA GOLD POURIN RAIN-ET EX-92**  
2nd Jr 2Yr Int. Holstein Show 2012  
All-NY Jr 3Y 2013

**Lot 76 Holstein NHW SANTORIUS SHOEBOX 99% #4368**

840003208858654

**BORN 06/01/2020**  
From EX-94 White Rain Family  
  
**MILKING Fresh 4/17/22**  
  
PTPI +2155  
Potential 6th Gen EX, VG  
  
DYLAN NECKERS  
CLYMER, NY 14724 716/680-5116

**LESPERRON SANTORIUS-ETS 99%**  
GTPI +2433G 109603328C  
PTA +1312M +32F +44P 97%R 4/2022  
PTA +399NM -.06%F +.01%P 35%US  
PTA +3.1PL 2.63SCS +.9DPR 1.8%DCE  
PTA +.49T +.31UDC -1.06FLC 93%R 4/2022

**OCD WINDBROOK SHINY-ET**  
VG-87 VE++V 5Y 840003127421992  
2-02 3 365 25790 3.9 1003 3.3 843  
3-03 3 303 29920 3.2 958 3.0 912  
4-03 3 302 31640 3.4 1069 3.2 1008  
5-02 3 365 29570 3.8 1134 3.4 999  
LIFE 1401 121410 3.6 4332 3.2 3889

5th Gen EX, VG  
[Maternal Sisters]  
Joleanna Gold Pourin Rain-ET EX-92  
All-NY Jr 3Y 2013  
Grand Champ [Jr 3Y] NY State Fair 2013  
2nd Jr 3Y / Best Udder NY Spring Int. Holstein 2013  
HHM All-American Jr 2 yr old 2012 All-NY Jr 2Yr old 2012  
2nd Jr 2Yr Int. Holstein Show 2012  
OCD Aspen Midnight Rain-ET VG-87  
2x Nominated All-American [Fall Calf/Yr] 2009, 2010  
HHM JR All-American Fall Calf 2009

S-S-I MONTROSS JEDI-ET 99% 840003123886035  
GTPI +2518G EX-93 EEEE GM  
PTA +4.7PL +.51T +.94UDC -1.70FLC 99%R 4/2022  
LESPERRON KINGBOY SANTANA 108644900C  
VG-85 CAN  
2-03 365 33501 5.1 1706 3.3 1102

GILLETTE WINDBROOK-ETS 7816429C  
GTPI +1983G CAN EX 97  
PTA +1.59T +.75UDC +1.57FLC 99%R 4/2022

**JOLEANNA DUR SPLASH OF RAIN**  
EX-91 EE+EE 4Y 137622645  
2-03 365 27000 3.9 1048 3.3 882  
3-11 358 32860 4.3 1399 3.3 1071  
4th Gen Excellent  
3 EX, 5 VG Daughters

3rd Dam: Joleanna White Rain-ET EX-94 EEEEE  
2-01 2 310 19500 3.6 693 3.0 583  
3-01 3 212 17840 3.3 583 3.0 531  
4-00 3 313 27800 3.4 948 3.0 832  
5-01 3 284 29440 3.2 928 2.9 867  
JR All-American JR 3Y 2005

Res Supreme Champion WDE JR Show 2005  
Grand Champion WDE JR Holstein Show 2005  
2nd Summer Yrlng Mideast Fall National 2003

4th Dam: Joleanna Encore Raincrest 2E-91  
3-11 338 28450 2.7 775 3.0 861  
5-11 329 25820 3.1 808 3.1 789  
Life 129540 3.0 3823 3.2 4125

5th Dam: Joleanna Perseverance Raincent EX-90  
6-00 345 28800 3.6 1029 3.2 931  
7-01 2 365 28940 3.8 1089 3.2 958  
Life 166460 3.9 6414 3.2 5399

6th Dam: JOLEANNA POLO RAINGOLD GP-81  
7th Dam: JOLEANNA DALE RAINBOW-TW G-77  
[VG-85 Maternal Sister]  
Joleanna Polo Rainmark VG-85  
4-11 295 24600 3.5 872 2.6 636

8th Dam: JOLEANNA SUNDANCER RAIN SUN VG-87  
4-02 3 304 27660 3.3 923 2.6 732  
Life 1358 110250 3.4 3803 2.6 2920

9th Dam: Joleanna Willow Rainbow VG-85  
5-03 2 278 22160 3.9 873 3.0 675

10th Dam: Joleanna Apostle Robin VG-85  
7-03 296 21580 3.9 850 2.9 630  
Life 1945 118580 3.7 4352



**Dam Lot 77**  
**GOLDEN-ROSE GOLDRUSH-ET**  
 2E-93 EEVVEE 7Y  
*Dam to Three 19th Gen Excellent*



**2nd Dam Lot 77**  
**GOLDEN-ROSE SHOTT ROYAL-ET**  
 2E-91 EEVVEE  
*16th Gen Excellent*

**Lot 77 Holstein MS DENVER GOLD NUGGET-ET 99%**

840003204629752

**BORN 03/05/2022**  
*From Family with Holstein Breed's*  
**FIRST 19th and 20th Gen Excellents**

**SPRING CALF 2022**  
*Potential 19th Gen Excellent*

*[Three 19th Gen EX Maternal Sisters]*  
*Golden-Rose Abs Ginger-ET EX-94*  
*- Ginger dau makes 20th Gen EX*  
*Golden-Rose Barbritzi B-Red EX-90*  
*Golden-Rose Abs Gloriana-ET EX-90*  
*Golden-Rose Abs EX-91*

BRANDON GROSS  
 LITTLE VALLEY, NY

**BRENLAND DENVER 99%**  
 GTPI +2125G 12074893C  
 PTA +301M +23F +4P 98%R 4/2022  
 PTA -101NM +.04%F -.02%P 23%US  
 PTA -.4PL 2.83SCS -2.7DPR 3.3%DCE  
 PTA +2.82T +1.71UDC +.60FLC 98%R 4/2022

**GOLDEN-ROSE GOLDRUSH-ET**  
 2E-93 EEVVEE 7Y 70337012  
 1-11 325 27820 4.2 1170 3.3 931  
 2-11 305 29950 4.0 1185 3.5 1039  
 5-03 305 28930 4.3 1240 3.5 1017  
 6-10 358 45600 4.7 2186 3.2 1439  
 Life to date 175000  
*18th Gen Excellent*

STANTONS HIGH OCTANE-ET 99%  
 GTPI +2132G EX-92 EEVEE GM 11696704C  
 PTA +2.43T +2.18UDC +.57FLC 98%R 4/2022  
 BRENLAND DOORMAN DESIRABLE-ET 99%  
 CAN EX-90 9913324C  
 5-06 365 35644 5.2 1856 3.0 1081

BRAEDALE GOLDWYN 10705608C  
 GTPI +1859G CAN GP-84 GM  
 PTA +1.05T +.61UDC +.79FLC 99%R 4/2022

**GOLDEN-ROSE SHOTT ROYAL-ET**  
 2E-91 EEVVEE 69522887  
 2-11 305 34190 3.5 1184 3.0 1042  
 3-11 305 35640 3.2 1158 3.1 1108  
 5-04 305 35110 3.7 1308 3.1 1105  
 Life 229200 3.6 8301 3.2 7421

*3rd Dam: Oakfield Pronto Ritzi*  
 3E-93 EEEEE  
 3-01 365 36752 3.5 1286 3.1 1138  
 Life 1177360 3.5 6211 3.3 5797

*4th Dam: Castleholm Dund Rhapsody-ET*  
 EX-90 VEVVE  
 2-01 365 28850 3.0 859 3.0 857

*5th Dam: Astrahoe Stormatic Radiant*  
 2E-91 EEVVEE GMD  
 Life 130530 4.0 5182 3.4 4167

*6th Dam: Astrahoe LJ Rosa Rebel-ET*  
 7-05 365 48580 4.2 2021 3.0 1468  
 Life 110960 3.9 4326 3.2 3529

*7th Dam: Pinehurst Royal Rosa-ET (2E-91 EEEEE)*  
 3-10 365 41400 3.3 1358 2.8 1145  
 6-08 365 35240 3.6 1272 3.0 1067  
 2-06 365 30260 3.7 1132 3.0 899  
 Life 115400 3.5 4073 3.1 3593

*8th Dam: Pinehurst Roulade (2E-92 EEEEE)*  
 3-05 365 34160 4.3 1474 3.4 1156  
 5-00 365 35130 3.6 1271 3.2 1115  
 Life 142070 3.8 5395 3.1 4436

*9th Dam: Pinehurst Sweet Cleo (EX-90 EEVVEE)*  
 6-00 365 40380 4.4 1776 3.2 1305  
 Life 191570 3.9 7392 3.3 6238

*10th Dam: Pinehurst Sweet Freedom (EX-90)*  
 5-07 330 34520 4.3 1500 3.1 1084

*11th Dam: Pinehurst Sweet Delight (3E-91)*  
 8-00 365 28460 4.2 1194F

*12th Dam: Pinehurst Rapture (4E-96 GMD)*  
 8-00 365 30368 4.2 1290F

*13th Dam: Pinehurst Fragrance EX-90*

*14th Dam: Hayssen Fond Ariel EX-90*

*15th Dam: Hayseen DV Audrey EX-90*

*16th Dam: Whirlhill Q Rag Apple Ariel EX-92*

*17th Dam: Arlite Posch EX-92*

*18th Dam: Audrey Posch EX-93 GMD*





**Maternal Sister to Lot 77**  
**GOLDEN-ROSE ABS GINGER-ET EX-94**  
*Breed's First 19th Gen Excellent*



**20th Gen Excellent in Family of Lot 77**  
**GOLDEN-ROSE BARBRITIZI B-RED EX-90**  
*Breed's First 20th Gen Excellent*



**3rd Dam Lot 78**

**QUALITY-RIDGE STORMI HAZEL 2E-96 EEEEE**  
*Nom All-American 7 consecutive years*  
 Daus

- Hazels Sid Harlow-ET EX-93 [Dam of Lot 78]*
- Hazels Sid Harvest-ET EX-92*
- Hazels Sid Harmony-ET EX-91*
- Hazels Sid Heaven-ET EX-90*
- Hazels Sid Hosta-ET EX-90*
- Hazels Gldwn Hatty-ET EX-96*
- Quality-Ridge Champ Hope EX-95 CAN 95-MS*
- Hazels Gldwyn Hannah-ET EX-95*
- Hazels Atwood Honey-ET EX-94*
- Hazels Gldwn Helen-ET EX-94*
- Hazels Atwood Honor-ET EX-94*
- Hazels Atwood Harriet-ET EX-92*
- Hazels Gldwn Hagar-ET EX-91*

**Lot 78 Holstein GEORGETOWN CT HALSEY 99%**

**#6007**

840003210690605

**BORN 03/06/2020**  
*From 2E-96 Stormi Hazel Family*

**SPRING YEARLING 2022**

PTPI 1941

CHECK PREG BRED 9/26/21  
 DUE 7/6/22  
 TO BEEF BULL

STEPHANIE GEORGE  
 11103 CTY RD 36  
 FREEDOM, NY 14065

**COL DG CRUSHTIME-ET 99%**

GTPI +1954G 539782028DEU  
 PTA -192M -34F +4P 94%R 4/2022  
 PTA -302NM -.10%F +.04%P 3%US  
 PTA -1.4PL 2.93SCS -2.3DPR 2.9%DCE  
 PTA +3.16T +2.44UDC +.98FLC 91%R 4/2022

**VAILWOOD DM HARRAH-ET**

GP-83 V+G++ 3Y 840003151973255  
 2-02 346 22810 3.7 833 3.2 721

*[EX-95 Maternal Sisters to 2nd Dam Harlow]*  
*Quality-Ridge Champ Hope EX-95-CAN 95-MS*  
 5-11 353 41321 4.0 1673 3.0 1259  
 1st West Spring Nat'l Aged Cow 2011  
 All-West Mature Cow 2011  
 HAZELS GLDWN HANNAH-ET EX-95

**MAVERICK CRUSH 99%**

12042760C

GTPI +2032G  
 PTA +2.48T +1.54UDC +1.33FLC 99%R 4/2022  
 OH-RIVER-SYC MOGAL BRYLAN 74327163  
 VG-87 VVVVV  
 2-07 3 300 29990 3.4 1029 2.8 841

**VAL-BISSON DOORMAN-ET 99%**

107281711C

GTPI +2146G CAN EX-90  
 PTA +2.47T +1.61UDC +.69FLC 99%R 4/2022

**HAZELS SID HARLOW-ET**

**EX-93 EEEEE 5Y** 70890763  
 2-02 305 23790 4.6 1100 3.1 740  
 3-04 351 29810 4.5 1352 3.2 955  
 4-05 276 22610 4.4 986 3.3 735  
 5-03 312 30510 4.4 1329 3.0 922  
 LIFE 1293 110160 4.5 4917 3.2 3476  
 3rd Gen Excellent

**3rd Dam: Quality-Ridge Stormi Hazel**  
 (2E-96 EEEEE)

5-01 365 40360 4.6 1844 3.0 1204  
 7-02 305 31260 4.4 1382 3.3 1016  
 Life 184130 4.3 7858 3.3 6044

*Nom. All-American 7 consecutive years*

**4th Dam: Quality-Ridge SS Heidi 2E-90 EEEVV**

5-06 305 24290 3.7 908 3.2 780  
 Life 156500 3.8 6021 3.3 5171

**5th Dam: Quality-Ridge Astre Hazel VG-88 VEEVV**

2-11 305 25900 3.6 925 3.3 867

**HAZEL SHOW WINNINGS**

2nd 125,000 lb Cow WDE 2011 1st NY Spring  
 Res Grand Champ [Aged] East Fall Nat'l 2009  
 1st 5Y WDE 2008  
 Un. All-American Jr 3Y 2006  
 1st Jr 3Y WDE + Int. Champ 2006  
 2x HM All-American [Jr 2Y, 4Y] 2005,2007

Lot 79 *Holstein* MS REVERSE FLIP 99% #48

840003221096140

BORN 04/05/2021

SPRING YEARLING 2022

PTPI +1843

CHESTER DECKER  
71 DECKERTOWN TPKE  
WANTAGE, NJ 07461  
973/702-1426

**JACOBS BACKFLIP-ET 99%**  
 GTPI +1923G VG-86 VVV+ 109942263C  
 PTA +269M -5F -7P 94%R 4/2022  
 PTA -332NM -.05%F -.05%P 79%US  
 PTA -2.9PL 3.08SCS -1.0DPR 2.8%DCE  
 PTA +2.50T +1.81UDC +.35FLC 92%R 4/2022

**MISS TATOO RUBARB 99%**  
 840003126362535

STANTONS HIGH OCTANE-ET 99%  
 GTPI +2132G EX-92 EEVE GM 11696704C  
 PTA +2.43T +2.18UDC +.57FLC 98%R 4/2022

JACOBS GOLDWYN BRITANY-ET 99%  
 CAN 2E-96 9913324C  
 6-01 2 352 41446 4.0 1675 2.9 1219

DUCKETT CRUSH TATOO-ET 99%  
 GTPI +2035G 840003137052923  
 PTA +3.00T +2.27UDC +.96FLC 98%R 4/2022

**LOOKOUT ABSOLUTE ROYALE 99%**  
 EX-90 VVEVE 4Y 109921956C  
 2-05 305 19730 2.6 514 3.1 602  
 3-05 305 23110 2.6 612 3.0 700

- 3rd Dam: *HARDYS-I DUNDEE ROSE N/C*
- 4th Dam: *GLEN ROBERT GOLD ROSE VG-88 Can*      7th Dam: *RESONS ROBIN PRELUDE GP-81 Can*
- 5th Dam: *RESONS GILBERT RITA 2E-90 Can*      8th Dam: *KARNVILLA RHODA GP-81 Can*
- 6th Dam: *RESONS ROSY RUDOLPH GP-82 Can 2\**      9th Dam: *KARNVILLA ROBIN-RED VG-85 7\**
- Life 173006 4.2 7297 3.2 5549*
- 10th Dam: *KARNVILLA TRIPLE ROYALE VG-86 Can*
- 11th Dam: *KARNVILLA SHEIK ROYALE GP-82 Can 2\**

