

Waupaca-Waushara

*35th Annual
Show Opportunity Sale*

**SATURDAY, APRIL 9, 2022
WEYAUWEGA, WISCONSIN**



LIVE INTERNET BIDDING AT www.cowbuyer.com



- View/bid online in Real Time
- Registration is required. Please register at least one (1) hour prior to sale time at www.cowbuyer.com
- High Speed Internet is required. Slower speed will not permit you to bid and keep pace in real time.
- Terms: Purchasing online constitutes a legal contract and promise for payment of purchases. All purchases must be paid within five (5) days of sale date and prior to load out or delivery of cattle purchased.
- Cowbuyer.com is a service provider and is not responsible for the activity or inactivity of any technology, internet connection at the sale site or connection and technology of the bidders.
- No APP required on mobile devices.

For questions or information, contact:

Aaron Ray Tompkins – 336/363-4639, atompkin@vt.edu

35th Annual

WAUPACA-WAUSHARA

Show Opportunity Sale

REGISTERED HOLSTEIN PROJECT CALVES

SATURDAY, APRIL 9, 2022 • 12:00 NOON • WEYAUWEGA, WISCONSIN

LOCATED AT THE WAUPACA COUNTY FAIRGROUNDS

Sale Personnel

DARRELL WORDEN

Wausau, Wisconsin
715-571-0833
Auctioneer

KEVIN JORGENSEN

Waupun, Wisconsin
920-210-3992
Pedigrees

CHAD RYAN

Fond du Lac, Wisconsin
920-639-6408
Ringman

RYAN KROHLOW

Poynette, Wisconsin
920-639-5500
Ringman

BRANDON FERRY

Hilbert, Wisconsin
608-335-8861
Ringman

LEADSMEN & BARN CREW PROVIDED BY WAUPACA-WAUSHARA JUNIORS
BARN SUPERINTENDENT: KRISTA LUEDTKE • 920-779-0332

Donated items sale to benefit the Waupaca-Waushara Junior Holstein Association. 5% discount on calves sold to Wisconsin Jr. Holstein Association members.

WAUPACA-WAUSHARA HOLSTEIN ASSOCIATION SALE COMMITTEE MEMBERS

Justin Hintz, Sale Chair

715-851-0049

Alan Cordes

608-604-0639 Cell

Willis Gunst

920-858-9367 Cell

Dick Piechowski

414-731-0692 Cell

Jim Sattler

Carla Gunst

Dennis Roe

Dan Peterson

Matt Ewald

Tom Anderson

Teri Hamm

Caleb Hamm

Grady Auer

Insurance coverage available through the
Merle Howard Agency • Paula Bovre • 920-923-6991

1

JASON & SHERI DANHOF
1225 PARSLEY DRIVE
WAUKON, IA 52172
715-305-0522

DANHOF SHADOW-RED-ET

3214957369 TC TL TD
Born: June 15, 2021
GTPI +1817G 12/21



Shania-Red

Riverdown Unstopabull-Red

CAN 11801450 TY TV TL
PTA -435M -26F -24P 98R 12/21
PTA +2.33T +2.31UDC +1.90FLC GTPI +2007G

Milksource LD Shania-Red-ET

71251992 Excellent-92 EEEEE 2E TP TL TD
4-08 2x 365d 29250 4.4 1283 3.4 999
2-06 3x 357d 25960 3.9 1009 3.4 888
5-10 2x 365d 23150 4.5 1043 3.6 825
Life: 1521d 102200 4.3 4437 3.5 3568



Seisme-Red

2nd thru 9th Dams

Blondin Redman Seisme-Red-ETS EX-97 2E 4*

3-09 2x 365d 43763 3.6 1585 2.9 1272
Life: 1794d 167944 3.9 6490 3.3 5306

- *Unan All-American R&W 125,000 Lb Cow 2014*
- *International R&W Cow of Year 2013*
- *Unan All-American R&W Aged Cow 2012*
- *All-Canadian R&W Mature Cow 2010 & 2011*

Blondin R Marker Supra VG-89-CAN 12* RC

3-06 2x 364d 30256 4.2 1281 3.2 959

- *Grand Champion Lachute 2004*

Blondin Skychief Supra EX-93-3E-CAN 35*

9-04 2x 365d 42758 4.1 1733 3.1 1305

Life: 6 Lact 263796 3.9 10207 3.4 8955

- *Grand Champion Papineau 2000*

- *Grand Champion Berthier 2001*

Blondin Starbuck Superlass VG-87-CAN 17*

11-9 2x 365d 36180 4.1 1479 3.1 1131

Life: 8 Lact 250196 3.8 9486 3.2 7941

Diamond Hill Warden Lass VG-87 VVEV-CAN

Life: 5 Lact 108883 3.9 4284 3.2 3514

Diamond Hill Tempo Misty VG-85 VG-MS 2*

Life: 7 Lact 104558 3.9 4114

Diamond Hill Poplar B VG-85-CAN

Broughton Lea Poplar EX-CAN 2*

Life: 12 Lact 187431 4.3 8128

- *Grand Champion Atlantic Championship 1975*
- *Grand Champion NS Championship 1973 & 1975*

2

KATIE REINEKING
W3947 GARTON RD
PLYMOUTH, WI 53073
920-467-6878

KINGS-VUE ALL THAT-RED-ET

3220412707

Born: December 4, 2020

GTPI +1928G +3.29T +2.17UDC 12/21

Full sister:

Kings-Vue War Aspire-Red-ET

- *Nom All-American R&W Spring Calf 2020*
- *Res Jr Champion Mideast Fall National 2020*



Aspire-Red

Mr Blondin Warrior-Red-ET

3139655530 TP TC TY TV TL TD
PTA -141M +0F -1P 85R 12/21
PTA +3.52T +2.22UDC +1.55FLC GTPI +2057G

Luck-E Defiant Akuka-ET

73278395 Excellent-91 EEVVE 2E RC
1-10 2x 365d 28460 4.2 1185 3.1 882
3-02 2x 305d 28260 4.2 1182 3.2 901

Maternal sisters:

Luck-E McGucci Afro-Red EX-92

Luck-E Diamond Attitude-ET EX-90



Akuka

2nd Dam

Luck-E Advent Asia-ET EX-94 3E RC TL TD

6-02 2x 365d 40150 4.9 1984 3.3 1337

Life: 1282d 113730 5.1 5814 3.4 3860

3rd Dam

Luck-E Blitz Australia-ET VG-87 GMD DOM

2-02 2x 365d 37990 4.0 1528 3.0 1132

4th Dam

Luck-E Skychief Arizona-ET EX-90 EX-MS GMD DOM

5-01 2x 365d 56280 5.1 2872 3.3 1855

Life: 1301d 125490 5.2 6512 3.4 4226

5th Dam

Hart-Lyn Starbuck Ashley EX-94 2E GMD DOM

6-06 2x 365d 35720 4.2 1504 3.4 1200

Life: 1753d 124040 4.0 4994 3.2 4002

- *Grand Champion IL State Show 1999*

6th Dam

Kachina Valiant Act-ET VG-86 VG-MS

7-05 2x 365d 23450 4.4 1041 3.1 719

Life: 2103d 110050 4.6 5037 3.4 3742

7th Dam

Dodeb Matt Actress EX-93 EEEE 3E

Life: 2348d 141870 4.3 6058

8th Dam

Lamkinland B Matt Actress VG-85 VG-MS

5-04 3x 305d 20780 3.9 820

- *Res Gr Champion Illinois State Show*

3

YVONNE PREDER & RODNEY BOHNHOFF
N4297 CEDAR LANE RD
PLYMOUTH, WI 53073
920-893-0692

SCENIC-EDGE JADE-RED-ET

3224973640 TC TL TD
Born: September 10, 2021

Cycle Jails Journey-Red-ET

3204381634 TP TC TY TV TL TD
PTA -231M -27F -19P 81R 12/21
PTA +2.94T +2.25UDC +1.24FLC GTPI +1864G

Scenic-Edge Da Jam-Red-TW

71730703 Excellent-91 EEEVE 2E TC TL TD
4-09 2x 365d 33100 3.9 1289 3.2 1061
2-01 2x 358d 15550 4.2 1066 3.3 851
3-03 2x 365d 25670 4.1 1048 3.2 829
Life: 1381d 109400 4.0 4399 3.2 3523

2nd Dam

Scenic-Edge MRB Jolynn-Red EX-93 EEEVE 2E
5-06 2x 365d 40400 4.8 1954 3.3 1350
Life: 2037d 176600 4.6 8098 3.5 6108
• All-American R&W Milking Yearling 2010

3rd Dam

Scenic-Edge Josetta-Red EX-92 EEEEE 3E
7-02 2x 365d 40200 4.1 1668 3.3 1330
Life: 2734d 246980 4.3 10573 3.5 8546
• Nom All-American R&W Junior 2-Yr-Old 2008
• Nom All-American R&W Summer Yearling 2007

4th Dam

Scenic-Edge Josie-Red-ET EX-91 EX-MS
3-10 2x 365d 29050 3.9 1133 3.4 978
Life: 2215d 143510 4.1 5883 3.4 4896
• 1st Jr 2-Yr-Old R&W Nat/Convention Show 2006

5th Dam

Howard-Home Rmk Jena-Red-ET VG-86
2-03 3x 365d 27300 4.3 1172 3.1 837

6th Dam

Howard-Home Promotion Joy-Red EX-90 EVEE
4-08 2x 316d 25010 3.9 981 2.8 702

7th Dam

Howard-Home Caveman Joy-Red VG-87 VVVV
Life: 2783d 160620 3.9 6233 2.9 4636

8th Dam

Howard-Home Jetstar Jamie VG-85 VG-MS
3-08 2x 305d 21290 3.1 661 2.6 557



4

LAUREN & BRAYDEN BREUNIG
8667 COUNTY HIGHWAY V
SAUK CITY, WI 53583
608-963-6819

JENNY-LOU JUST WATCH ME-RED

3231148402 TP TC TL TD
Born: July 18, 2021
GTPI +1934G +2.99T +2.14UDC +1.93FLC 12/21

Mr Blondin Warrior-Red-ET

3139655530 TP TC TY TV TL TD
PTA -141M +0F -1P 85R 12/21
PTA +3.52T +2.22UDC +1.55FLC GTPI +2057G

Scenic-Edge Jazzie-Red-ET

3140296708 Very Good-85 VG-MS @ 2-01 TC TL TD
1-10 2x 186d 12281 4.4 530 3.2 397 RIP

Full sister:

Scenic-Edge Jordan-Red EX-92

- Supreme Champion WDE Junior Show 2021
- Unan All-American R&W Jr 3-Yr-Old 2021

2nd Dam

Scenic-Edge Jasmine-Red EX-93 EEEEE 2E TC TL TD
4-09 2x 365d 34020 4.3 1448 3.3 1133

3rd Dam

Scenic-Edge Jamboree-Red VG-88 VG-MS
3-07 2x 365d 26040 4.7 1225 3.6 942

- 1st Summer Yearling NAILE R&W Show 2013

4th Dam

Scenic-Edge Jellybean-Red EX-94 EEEEE 2E
3-09 2x 365d 36550 4.5 1652 3.2 1181

Life: 1358d 121110 4.6 5586 3.3 3992

- Unan All-American R&W Fall Yearling 2009

- Jr Champion International R&W Show 2009

- Unan All-American R&W Fall Calf 2008

5th Dam

Scenic-Edge SS Justine-ET EX-93 EEEEE 3E RC
3-02 2x 365d 39440 3.6 1410 2.8 1090

Life: 1767d 154830 3.5 5481 2.8 4364

6th Dam

Howard-Home Rmk Jena-Red-ET VG-86
2-03 3x 365d 27300 4.3 1172 3.1 837

7th Dam

Howard-Home Promotion Joy-Red EX-90 EVEE
4-08 2x 316d 25010 3.9 981 2.8 702

8th Dam

Howard-Home Caveman Joy-Red VG-87 VVVV
Life: 2783d 160620 3.9 6233 2.9 4636

9th Dam

Howard-Home Jetstar Jamie VG-85 VG-MS
3-08 2x 305d 21290 3.1 661 2.6 557



5

CHLOE KINNARD
E2733 COUNTY HIGHWAY S
CASCO, WI 54205
920-255-6225

CK-HORIZONS DEFY-IN-RED-ET

3231723652 TC TL TD A2A2
Born: January 25, 2021
GTPI +1822G +2.78T +2.01FLC 12/21



Mr Blondin Warrior-Red-ET

3139655530 TP TC TY TV TL TD
PTA -141M +0F -1P 85R 12/21
PTA +3.52T +2.22UDC +1.55FLC GTPI +2057G

Milksource AB Dallas-Red-ET

3138524426 Excellent-90 VEEVE @ 3-06
3-01 2x 365d 36647 3.4 1230 3.2 1170
2-00 2x 347d 20211 3.8 763 3.0 601



2nd Dam

Budjon-Nitzy Destiny-Red-ET EX-94 EEEEE 2E

4-03 2x 365d 36080 3.3 1202 3.1 1124

Life: 1596d 155110 3.6 5616 3.1 4762

- Nom All-American R&W 125,000 Lb Cow 2013
- Unan All-American R&W 4-Yr-Old Cow 2011
- Res All-Canadian R&W Jr Cow 2011
- HHM All-American R&W Jr 2-Yr-Old Cow 2009
- Unan. All-American R&W Spring Yrlg Heifer 2008
- Res All-American R&W Spring Calf 2007

3rd Dam

Budjon Redmarker Desire EX-96 4E GMD RC

5-03 2x 365d 47540 4.2 1998 2.9 1394

Life: 2637d 255630 4.0 10213 2.8 7204

- Res All-American 125,000 Lb. Cow 2007
- All-American 5-Yr-Old Cow 2005
- HM All-American 4-Yr-Old Cow 2004
- Nom All-American Jr 3 Yr Old Cow 2003

4th Dam

Triple-A Linc Fancy EX-90 EEEEE 2E

7-06 2x 365d 23120 4.4 1025 3.3 758

5th Dam

C Lessia Warden Pre Foxie EX-90 EEEV

10-4 2x 330d 18300 3.9 715 3.1 575

Life: 2251d 120216 4.0 4771 3.2 3902

6

BRYAN & BRITTNEY MAUK
N6620 COUNTY HIGHWAY E
PLYMOUTH, WI 53073
920-838-3462

MAUK-E-WAY WAR TANK-RED-ET

145363697
Born: December 3, 2021

Mr Blondin Warrior-Red-ET

3139655530 TP TC TY TV TL TD
PTA -141M +0F -1P 85R 12/21
PTA +3.52T +2.22UDC +1.55FLC GTPI +2057G

Luck-E Ladd-P Trend-Red

69873796 Excellent-93 EEEEE 2E
4-06 2x 332d 31130 5.2 1605 3.5 1105
5-06 2x 314d 29670 5.2 1535 3.2 941
6-06 2x 305d 29170 5.2 1515 3.2 943
3-00 2x 365d 26000 5.8 1497 3.7 956
1-11 2x 350d 17950 5.1 910 3.7 663
Life: 1777d 140380 5.3 7447 3.5 4873



2nd Dam

Luck-E Thriller Shottle-ET VG-86 VG-MS RC

4-05 2x 365d 23820 5.1 1211 3.5 842

3rd Dam

Luck-E Lee Tabitha-ET EX-92 EEEEE 2E DOM RC

4-11 2x 295d 35750 6.3 2245 3.4 1222

Life: 1472d 124720 5.6 7017 3.5 4305

Full sister:

Bardholm Trust Lee EX-93 EEEEE

4-02 2x 365d 40590 5.3 2165 3.5 1418

- Grand Champion & BU Illinois State Show 2004

4th Dam

Bardholm Truly Buck EX-90 EVEVE RC

10-10 2x 323d 25200 4.4 1121 3.3 8313

Life: 2102d 122183 4.3 5223 3.4 4106

5th Dam

Bardholm Trudy T T VG-85-CAN

Life: 2809d 123844 3.5 4394 3.2 4004

7

MEGAN MOEDE
N6785 MOEDE LANE
ALGOMA, WI 54201
920-837-7704

MEAD-MANOR MOOVIN ATHENA-ET

145367057 RC
Born: October 27, 2021



Adeline-Red

Lindenright Moovin-ET

CAN 12873743 RC TC TY TV TL TD
PTA -306M -5F -4F 83R 12/21
PTA +3.65T +3.01UDC +2.31FLC GTPI +2095G

Mead-Manor Def Adeline-Red

143785527 Excellent-94 EEEVE @ 4-04
4-02 3x 305d 31520 4.0 1264 3.2 1010
3-02 2x 329d 30560 4.2 1289 3.3 997
2-03 3x 304d 25630 4.0 1016 3.2 832

- Res All-American R&W 4-Yr-Old Cow 2020
- All-American R&W Junior 3-Yr-Old 2019
- Supreme Champion WDE Junior Show 2019
- Grand Champion International R&W Jr Show 2019
- Supreme Champion WI Jr State Fair 2018 & 2019
- Junior R&W Cow of the Year 2019
- Res int Champion International R&W Jr Show 2018

2nd Dam

Mead-Manor Abs Adele-ET VG-85 RC
2-03 3x 305d 22550 4.2 939 3.2 728

Full sister:

Mead-Manor Abs Adrian-ET EX-93

- Nom Junior All-American Jr 2-Yr-Old Cow 2016

3rd Dam

BVK Atwood Abilene-ET EX-93 EEEEE 2E BL

5-10 3x 365d 39510 3.9 1537 3.2 1266
Life: 1265d 112400 3.9 4390 3.4 3795

4th Dam

Ms Kingstead Chief Adeen-ET EX-94 2E DOM 9*

3-05 2x 310d 30180 4.0 1209 3.6 1077
Life: 1382d 100760 4.0 4010 3.6 3649

- Nom All-American Jr 3-Year-Old 2000

- Nom All-American 4-Year-Old 2001

- Member All-American Produce '00 & '01

5th Dam

C Aitkenbrae Starbuck Ada EX-94 2E DOM 4*

13-8 2x 365d 25150 3.0 764 3.4 843
Life: 6 Lact 137732 3.4 4749 3.4 4647

- All-American Produce of Dam 2000, 2001

- All-American 3-Year-Old 1990

8

JONATHAN THURK & ERIC WARMKA
N5395 43RD RD
POUND, WI 54161
920-979-0059

JETWOOD TEMPTATION-RED-ET

3219050809
Born: September 16, 2021



Tenda-Red



Tulsa-Red

Riverdown Unstopabull-Red

CAN 11801450 TY TV TL
PTA -435M -26F -24P 98R 12/21
PTA +2.33T +2.31UDC +1.90FLC GTPI +2007G

Ms Paltzer JT Tulsa-Red-ET

142753996 Excellent-90 EVVEE @ 4-05 TC TL TD
5-09 3x 350d 27450 4.7 1293 3.6 996
4-03 2x 305d 27620 4.5 1234 3.4 930
3-01 2x 365d 21660 4.4 943 3.5 759
Life: 1614d 113700 4.6 5264 3.5 4048

- Res All-Wisconsin Winter Calf 2014

- 7th Winter Calf International Holstein Show 2014

Maternal sister:

Paltzer-JT Adt Tina-Red-ET VG-88 VEVVV

3-06 3x 365d 25800 4.9 1255 3.6 924

2nd thru 14th Dams

Winterfield Tenda-Red-ET EX-92 EEEEE TL TD
6-10 2x 365d 36830 4.4 1627 3.1 1141

- All-Wisconsin Aged Cow 2014

Wilson-Dale Tal Trendedy-ET EX-92 EEEVE 2E RC
3-09 2x 365d 28590 4.4 1251 3.1 893

Wilson-Dale Durham Trend-ET EX-92 EEEVE CV
3-07 2x 365d 28290 4.2 1184 3.4 951

Wilsondale Rudolph Trendee EX-92 EX-MS DOM
4-09 2x 365d 28900 4.3 1242 3.2 931

Wilsondale Blackstar Trendy EX-92 EEEEE 2E
7-04 2x 365d 32980 3.9 1290 3.1 1014

Life: 2005d 130140 4.1 5303 3.2 4204

Wilsondale Lincoln Torilynn EX-91 EEEVV 2E
6-04 2x 365d 27170 4.7 1285 3.3 910

Wilsondale Astro Torilynn EX-90 EEEVV
4-04 2x 365d 23600 4.3 1023 3.2 766

Wilsondale Mandingo Torianne EX-90 EEEVV 3E
Life: 2922d 155540 4.0 6155 3.1 4849

Wilsondale Valiant Tory-ET EX-94 EEEEE 3E DOM
7-00 2x 365d 26030 4.3 1123 3.4 891

Wilsondale Ivan Tara EX-94 EEEE 4E DOM
Life: 3244d 192570 3.4 6616 3.5 5940

Wilsondale TT Triuna EX-94 EEEEE 5E GMD DOM
Life: 4029d 241810 3.8 9084 3.1 5376

Wilsondale Triuna VG-87

Life: 2124d 105600 3.4 3626

Trina Redstone Marvel EX-91 EEEV 3E

Life: 3189d 116569 3.9 4528

9

CRISDHOMEFARM, INC.
1461 220TH AVENUE
NEW RICHMOND, WI 54017
715-808-2559

CRISDHOMEFARM MASTER AXLR0SE

3208399107

Born: December 4, 2021

Golden-Oaks Master-ET

3139216917 TR TP TC TL TD
PTA -155M +11F -5P 81R 12/21
PTA +3.69T +2.90UDC +1.26FLC GTPI +2078G

Jacobs Gold Chip Axila-ET

CAN 110481556 Excellent-90 EEVVE @ 4-02
1-11 2x 350d 25446 4.2 1071 3.4 866
3-00 2x 320d 22711 4.6 1023 3.5 784



2nd thru 6th Dams

Weeks Anna Bolton Awesome EX-90 EEEE 2E-CAN

6-05 2x 365d 33320 4.6 1543 3.4 1139
Life: 1652d 130115 4.6 5992 3.4 4460

Maternal sister:

Weeks Dundee Anika EX-97 EEEEE 2E

3-11 2x 296d 26770 3.8 1005 3.4 913

- Res All-Canadian 5-Yr-Old Cow 2016
- Res All-American 5-Yr-Old Cow 2016
- Res All-Canadian 4-Yr-Old Cow 2015
- Nom All-American 4-Yr-Old Cow 2015
- HHM All-American Jr 2-Yr-Old Cow 2013
- Nom All-Canadian Jr 2-Yr-Old Cow 2013

Whittier-Farms Gold Anna-ET VG-85 VG-MS 6*

8-04 2x 365d 34630 4.7 1609 3.8 1312

BKB Abby-ET EX-95 EEEEE 3E DOM CV BL

4-03 2x 365d 35300 4.1 1430 3.6 1272

Life: 2216d 185650 4.0 7359 3.5 6561

Shoremar S Alicia-ET EX-97 EEEEE 3E *12 STAR

6-10 2x 365d 35760 4.3 1544 3.4 1215

Life: 5 Lact 173773 4.2 7242 3.4 5858

- 2X All-American, 3X All-Canadian
- Grand Champion Royal Winter Fair 2000

C Aitkenbrae Starbuck Ada EX-94 2E DOM

5-06 2x 356d 30055 3.5 1043 3.5 1049

Life: 6 Lact 137732 3.4 4749 3.4 4647

- All-American Produce of Dam 2000, 2001
- All-American 3-Yr-Old Cow 1990
- Res All-Time All-American Sr 3-Yr-Old

10

WAYNE & SAMANTHA GIESE
115021 HUCKLEBERRY RD
EDGAR, WI 54426
715-965-7147

SAMWAY DOORMAN ASTERISK

3221357551

Born: December 6, 2021

Val-Bisson Doorman-ET

CAN 107281711 EX-90-CAN TR TP TY TV TL A2A2
PTA -446M +14F +9P 99R 12/21
PTA +2.44T +1.58UDC +.67FLC GTPI +2164G

Tree-Hayven GC Amaretto-ET

70317740 Excellent-91 EEVVE 2E
2-01 2x 365d 24520 3.0 743 2.9 714
4-04 2x 305d 22250 3.5 781 3.0 659
3-06 2x 291d 22130 2.9 634 2.9 648
Life: 2115d 159970 3.4 5365 2.9 4697

2nd Dam

Milksource Damion Amanda-ET VG-85 VG-MS

2-08 2x 363d 27260 3.8 1031 3.2 864

Maternal sister:

Milksource Goldwyn Africa-ET EX-95 EEEEE 2E

7-10 2x 365d 42760 3.5 1480 3.2 1382

- Grand Champion WI Champ Show 2015, 2012
- Grand Champion Midwest Sprg/Nat 2015, 2012
- Reserve All-Canadian Mature Cow 2014

3rd Dam

Butz-Butler Durham Angel-ET EX-90 EVVVE

4-10 2x 333d 37620 3.6 1344 3.1 1161

4th Dam

EO Siemers Ashlyns Angel-ET EX-96 3E GMD

4-03 2x 365d 41370 4.2 1749 3.3 1355

Life: 1747d 174630 4.5 7842 3.3 5710

- HHM All-American Aged Cow 2010
- HM All-Canadian Mature Cow 2010

5th Dam

Tri-Day Ashlyn-ET EX-96 EEEEE 2E GMD DOM 6*

4-09 2x 365d 43090 4.8 2079 3.5 1503

Life: 1374d 144770 4.6 6665 3.5 5135

- All-American 4-Year-Old 2001
- All Canadian 4-Year-Old 2001
- Supreme Champion, World Dairy Expo 2001
- All-American Senior 3-Year-Old 2000

6th Dam

Bendy-Brook Odyssey Favorite EX-92 2E DOM

6-01 2x 337d 22670 3.4 770 3.1 706



11

NOVA REGISTERED HOLSTEINS, INC.
1710 190TH ST
NEW RICHMOND, WI 54017
715-760-0055 LANCE KAMM

NOVA UNSTPBL BANNER

3243346351

Born: December 23, 2021



Black Velvet

Riverdown Unstopabull-Red

CAN 11801450 TY TV TL
PTA -435M -26F -24P 98R 12/21
PTA +2.33T +2.31UDC +1.90FLC GTPI +2007G

Ms Nova Doorman Bazil-ET

3150451648 Very Good-88 TR CD TL
GTPI +2001G +2.39T 12/21
2-03 2x 305d 27310 3.6 987 3.3 891

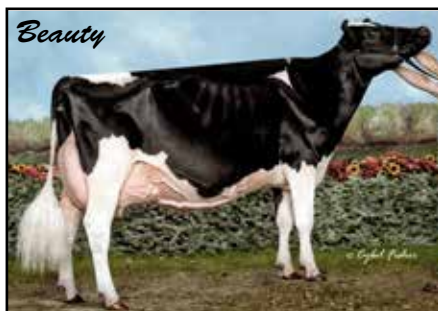

Beauty

2nd Dam

Miss Beautys Bombshell-ET EX-93 EEEEE 3E

7-01 2x 305d 29910 5.0 1501 3.1 938
Life: 1666d 121970 4.5 5469 3.4 4144

- 2nd 5-Yr-Old Midwest Fall/National 2016
- Nominated All-Ontario Spring Calf 2011

Full sister:

Ms Beautys Black Velvet-ET EX-95 EEEEE 2E

3-06 2x 365d 34710 4.3 1499 3.1 1090

- Unanimous All-American 5-Year-Old 2021
- Reserve All-American Senior 3-Year-Old 2019
- HHM All-American Senior 2-Year-Old 2018

Ms Exels Dundee Beauty EX-95 EEEEE 3E

8-09 2x 365d 36180 4.3 1556 3.2 1157

Life: 1887d 141530 4.6 6537 3.5 4930

- Nominated All-Canadian Mature Cow 2013
- All-American Aged Cow 2011
- Reserve All-Canadian Mature Cow 2011
- HM All-American Aged Cow 2010
- HM All-American 4-Year-Old 2009

Woodfield Integrity Belinda EX-93 EX-MS 2E

5-09 3x 272d 30210 3.9 1187 2.9 867

Woodfield Jed Belinda-ET GP-81

3-03 2x 361d 20055 4.5 908 3.5 692

Woodfield Raider Beulah VG-88

4-00 2x 365d 24595 4.4 1089 3.4 829

Woodfield Warden Betty VG-87 2*

4-03 2x 310d 21475 4.0 849 3.5 747

Next three Dams VG

12

JEFFREY & KATE HENDRICKSON
N9385 COUNTY HIGHWAY CC
BELLEVILLE, WI 53508
608-424-6382

JEFFREY-WAY DELTA LAMB TIDY

3229262991

Born: March 30, 2021

Farnear Delta-Lambda-ET

3125993715 GM 12/20 TR TP TC TY TV TL TD
PTA +1123M +47F +43P 99R 12/21
PTA +2.72T +2.91UDC +.79FLC GTPI +2758G

Jeffrey-Way Denver Tingden

3149434287 Very Good-86 VG-MS @ 2-10
2-00 2x 170d 13830 3.4 476 2.8 392



Tingler

2nd thru 12th Dams

Jeffrey-Way Corvt Tinglette EX-90 EEVVE

3-01 2x 365d 38840 2.6 1014 3.1 1185

Maternal sister:

Jeffrey-Way Brawler Tingle EX-94

Life: 1821d 193533 3.5 6714 3.0 5877

Jeffrey-Way Tingle-ET EX-91 EX-MS 3E

3-06 2x 305d 30480 3.4 1051 2.8 845

Jeffrey-Way Tranquil-ET EX-92 3E GMD DOM

9-06 2x 365d 40130 4.1 1628 3.2 1303

Life: 1995d 180050 4.0 7252 3.4 6032

Jeffrey-Way Format Tate-ET EX-93 2E GMD DOM

4-08 2x 365d 38680 4.4 1712 3.1 1201

Jeffrey-Way Luke Tripoli-ET EX-93 3E GMD DOM

8-02 2x 365d 34300 4.0 1382 3.0 1032

Jeffrey-Way Mascot Tina-ET EX-91 3E GMD

8-02 2x 365d 44220 4.1 1796 3.1 1385

Life: 2394d 174650 4.1 7098 3.4 5992

Jeffrey-Way Mark Trudy EX-91 3E GMD DOM

5-09 2x 365d 42970 3.3 1439 3.1 1344

Life: 2623d 213500 3.6 7708 3.3 7097

Jeffrey-Way Bell Tiffany VG-88 VEVV DOM

Life: 3171d 262180 3.1 8172 3.3 8760

Jeffrey-Way Mars Tara-ET EX-90 VEEV

Life: 1992d 129610 3.6 4661 3.3 4234

Inwood Taffy Apollo EX-93 EEEV 2E GMD DOM

Life: 2855d 212936 3.3 7038

Inwood Tabitha VG-88 VVEV

Life: 2571d 122980 3.9 4794

13

CATHRYN & CHRISTOPHER GUNST
N3687 30TH DRIVE
PINE RIVER, WI 54965
920-858-9367 WILLIS

WILSTAR ATLITUDE AFRICA

3229993062 RC
Born: June 9, 2021



Ana

Farnear Altitude-Red-ET

3128013348 TC TY TV
PTA +194M +19F +16P 94R 12/21
PTA +2.92T +2.32UDC +1.63FLC GTPI +2207G

Wilstar Artist Crush-ET

3200800305 Very Good-87 EVEV @ 3-05 RC
1-11 2x 312d 24514 3.3 823 3.3 812
2-11 2x 226d 23609 3.5 832 3.3 785 RIP



Angelina

2nd thru 10th Dams

Ms Angelinas Ana-Red EX-91 EEEEE 2E
3-08 2x 305d 36870 3.8 1394 2.7 1009
Ms Apples Angelina-ET EX-91 EEEEE 2E RC
4-09 2x 365d 33160 4.1 1362 3.0 1003
Life: 1499d 113460 4.1 4675 3.2 3586
KHW Regiment Apple-Red-ET EX-96 3E DOM
9-01 2x 365d 36750 4.3 1582 3.5 1280
Life: 2518d 207920 4.8 9902 3.8 7851
• Unanimous All-American R&W 125,000 lb 2013
• Unanimous All-American R&W Aged Cow 2011
• Unanimous All-American Jr 2-Yr-Old Cow 2006
Kamps-Hollow Altitude-ET EX-95 2E DOM RC
7-00 2x 365d 39690 4.7 1849 3.5 1385
Life: 1844d 144460 4.4 6295 3.7 5288
Clover-Mist Alisha-ET EX-93 3E DOM
8-07 2x 365d 36920 4.2 1553 3.4 1258
Life: 2999d 226470 4.7 10659 3.6 8149
Clover-Mist Augy Star-ET EX-94 4E DOM
7-10 2x 365d 43140 5.0 2136 3.3 1421
Life: 2486d 206250 4.7 9793 3.5 7187
D-R-A August EX-96 4E DOM
8-05 3x 365d 27460 4.3 1187 3.2 871
Life: 3443d 190200 4.4 8281 3.5 4818
• Nominated All-American Aged Cow 1986
D-R-A Ideal Precious Leader EX-90 2E
Life: 2456d 133250 4.0 5308
D-R-A Princess Lad Leader EX-90 3E

14

TIMOTHY, LEAH & BARBARA ZIEMBA AND JEFFERY COLE
1397 HILLSIDE RD
CAMBRIDGE, WI 53523
315-730-3312

ZIEMS-COL DBACK KORA-ET

3213272681
Born: September 5, 2021

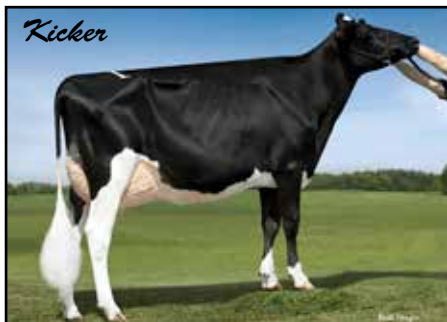

Kicker

Mr D Apple Diamondback

840003013721049 Excellent-93 RC TP TC TY TV TL
PTA -400M -25F -1P 99R 12/21
PTA +2.44T +1.82UDC +1.36FLC GTPI +1892G

Prestige-Gen A S Kicker-ET

142430125 Very Good-89 VEVVV @ 2-02
4-05 2x 305d 26160 4.0 1042 3.1 809
2-00 2x 315d 26620 3.4 902 3.0 796
2-10 2x 286d 18830 4.1 768 3.4 647
• 1st Jr 2-Yr-Old WI District 6 Show 2015
• 4th Jr 3-Yr-Old Midwest Spring/Nat 2016

Maternal sister:

Prestige-Gen GC Anthem-ET EX-90 EEEEE 2E
5-05 3x 305d 27160 4.6 1262 3.2 880



Alex

2nd Dam

BVK Atwood Alex-ET VG-89 VG-MS
2-02 2x 305d 24830 5.1 1262 3.3 817

3rd Dam

Ms Kingstead Chief Adeen-ET EX-94 2E DOM 9*
3-05 2x 310d 30180 4.0 1209 3.6 1077
Life: 1382d 100760 4.0 4010 3.6 3649
• Nom All-American Jr 3-Year-Old 2000
• Nom All-American 4-Year-Old 2001
• Member All-American Produce '00 & '01
4th Dam

C Aitkenbrae Starbuck Ada EX-94 2E DOM 4*
13-8 2x 365d 25150 3.0 764 3.4 843
Life: 6 Lact 137732 3.4 4749 3.4 4647
• All-American Produce of Dam 2000, 2001
• All-American 3-Year-Old 1990

15

T & S KROHLOW AND W SCHULTZ III
W4721 SHADE RD
BLACK CREEK, WI 54106
920-595-0396

WILL-KRO ANLYST FIREFLY-RED

3213061638
Born: July 13, 2021



Mr Affection Analyst-Red-ET

3136496608 TP TC TY TV TL TD
PTA -84M -28F -23P 81R 12/21
PTA +2.80T +2.49UDC +1.90FLC GTPI +1902G

Trav-Annah Frisky-Red-ET

144883639 Very Good-85 VG-MS @ 2-03
2-01 2x 213d 13592 4.3 588 3.6 483 RIP



2nd Dam

Oakfield-Bro Fritz-Red-ET EX-92 EEEEE CD TL
4-07 2x 365d 31480 4.5 1406 3.4 1055

3rd Dam

Penn-Gate Rmarker Ferggy-ET EX-93 3E RC
3-08 2x 365d 27080 3.7 1007 3.1 842

4th Dam

Penn-Gate Skychief Finesse EX-95 3E DOM
9-00 2x 365d 36760 3.8 1386 3.3 1227
Life: 2245d 161510 4.5 7311 3.5 5590

5th Dam

Penn-Gate Starbuck Finesse EX-94 3E GMD DOM
9-00 2x 365d 36760 3.8 1386 3.3 1227
Life: 2220d 166730 3.7 6252 3.5 5902

6th Dam

Penn-Gate Elevation Flashie EX-94 5E GMD DOM
7-01 2x 365d 32410 4.3 1382 3.2 1025
Life: 3872d 260540 4.4 11435 3.3 7091

7th Dam

Penn-Gate Fond Matt Flossie G
2-11 2x 305d 18720 4.0 747

8th Dam

Hunterdon Astro Floris EX-91 EVEE 3E DOM
8-06 2x 365d 21790 3.8 835

16

OWEN & KENDYLL KRESS
10623 COUNTY HIGHWAY XX
NEWTON, WI 53063
920-207-6523

KRESS-HILL UNSTOP SQUISHY

3223369509 RC
Born: June 1, 2021
GTPI +1932G +2.47T +2.04UDC 12/21

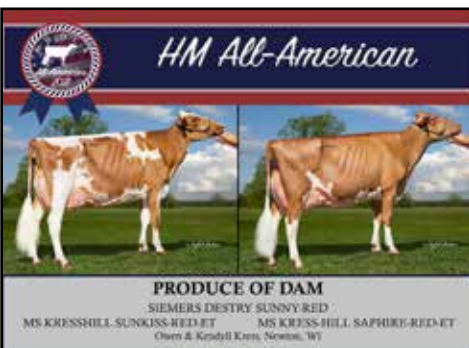

Riverdown Unstopabull-Red

CAN 11801450 TY TV TL
PTA -435M -26F -24P 98R 12/21
PTA +2.33T +2.31UDC +1.90FLC GTPI +2007G

Kress-Hill Sunflower

3199990462 Very Good-87 VG-MS @ 3-03 RC
2-00 2x 272d 18560 3.4 640 3.0 560



2nd Dam

Ms Kresshill Sunbeam-Red-ET VG-85 VG-MS TL

3rd Dam

Siemers Destry Sunny-Red-ET EX-93 2E
3-01 2x 305d 31384 4.1 1234 3.1 958
• Reserve Junior All-American R&W Aged Cow 2018
• Junior All-American R&W 5-Year-Old 2016
• Junior All-American R&W Senior 3-Year-Old 2014
• 6x Junior All-American R&W Nominee

4th Dam

Jerian Advent Sunny-Red-ET VG-85 VG-MS

5th Dam

Jerian Rmrkr Saffron-Red-ET EX-91 EEEEE GMD
4-00 3x 365d 39590 3.2 1276 2.9 1132
Life: 1160d 109330 3.5 3879 3.0 3286

6th Dam

Jerian Milestone Sherry EX-94 4E GMD DOM RC
6-00 3x 365d 49000 3.7 1797 2.8 1395
Life: 4247d 413760 3.7 15379 3.0 13063

• All-Wisconsin 5-Year-Old 2000
• Member All-Wisconsin Produce of Dam 2000

7th & 8th Dams

Jerian Rookie Sunshine EX-94 3E GMD DOM
8-08 3x 365d 51870 3.7 1937 3.0 1555
Life: 2855d 280990 4.0 11200 3.2 9009

• Res All-Wisconsin 125,000 Lb Cow 1998
• All-Wisconsin Produce of Dam 1998

Berkshire-Valley Star Siss EX-93 5E GMD DOM
8-11 2x 365d 48430 3.8 1848 2.9 1411
Life: 4230d 363730 3.8 13986 3.1 11098

17

HILDEBRANDT FAMILY FARM LLC
N2963 COUNTY HIGHWAY R
HUSTISFORD, WI 53034
920-285-2197

MILGENE WARIOR PRINCESS-RED

3216546581
Born: June 2, 2021



Mr Blondin Warrior-Red-ET

3139655530 TP TCTY TV TL TD
PTA -141M +0F -1P 85R 12/21
PTA +3.52T +2.22UDC +1.55FLC GTPI +2057G

Milgene Olympian Jackal-Red

3013863275 Very Good-88 VG-MS
4-02 2x 365d 32110 3.4 1087 2.9 944
3-01 2x 357d 29440 3.3 958 3.0 871
5-04 2x 312d 27430 3.5 960 3.1 844
1-11 2x 347d 24030 3.4 808 3.0 729
Life: 1409d 114240 3.4 3875 3.0 3446

2nd thru 10th Dams

Milgene Shottle Jaguar-ET VG-85 VG-MS RC
5-08 2x 346d 31410 3.6 1217 3.0 1009
Life: 1466d 128640 3.4 4431 3.0 3893
Fitz-Sher-Hill Dur Jemini EX-93 3E DOM RC CV
7-03 2x 365d 30390 3.6 1084 2.9 870
Life: 2306d 148660 3.7 5574 3.2 4742
Fitz-Sher-Hill Janella-ET EX-90 EEVEE 2E RC
7-11 2x 365d 31940 3.2 1025 2.9 929
Life: 2493d 188990 3.6 6732 3.1 5932
Ja-Bob Jubilance-Red-ET VG-89 EEVEV
5-11 2x 365d 30780 4.2 1283 3.1 958
Life: 2038d 125920 4.4 5532 3.4 4243
Sky-Hi Mars Helen-ET EX-92 4E GMD DOM
10-0 2x 365d 30181 3.9 1175 3.2 963
Life: 7 Lact 235830 4.0 9407 3.4 7317
Sky-Hi Boots Honey VG-86 EX-MS GMD
Life: 4327d 233390 4.5 10475
Sky-Hi Majority Honey EX-90 3E GMD
6-04 2x 365d 20311 4.2 849
Terrace Heights Honey Sky Hi VG-86 VG-MS
Life: 3387d 165130 3.4 5566
Twin creek Burke Winnie VG-86
Life: 2747d 122905 3.8 4110

18

BRET LONG
W10016 FIR RD
NEW LONDON, WI 54961
920-358-4002

B-LONG BACHA

145324663
Born: October 10, 2021

Plain-Knoll King Royal-ET

74564764 Very Good-86 TR TP TC TY TV TL TD A2A2
PTA +296M +59F +38P 99R 12/21
PTA +2.52T +1.98UDC +1.29FLC GTPI +2576G

B-Long Popchip

14487173 Very Good-86 VVVVV @ 2-05
2-03 2x 141d 12846 4.1 530 3.4 440 RIP

Maternal sisters:

B-Long White Cheddar VG-88
B-Long Kernel VG-87



Maternal sister to Popcorn:

B-Long Prime EX-90

2nd Dam

B-Long Popcorn-ET EX-91 EEVEE 3E
8-09 2x 365d 44750 4.4 1950 3.2 1428
Life: 2572d 286370 4.4 10715 3.1 8790

3rd Dam

B-Long Popsicle-ET EX-90 EEVEE GMD
4-06 2x 365d 38110 4.2 1591 3.2 1207
Life: 1472d 132530 4.1 5480 3.7 4242

4th Dam

B-Long Mitoto Fruit-ET VG-85 VG-MS GMD
2-03 2x 365d 36340 4.1 1476 3.2 1152

5th Dam

B-Long BW Grapefruit VG-86 VG-MS GMD DOM
1-11 2x 365d 39140 3.8 1481 3.4 1328

6th Dam

B-Long Adan Chiscuit VG-89 EX-MS GMD DOM
4-00 2x 363d 39160 3.2 1242 2.9 1152
Life: 2273d 204620 3.5 7170 3.0 6205

7th Dam

B-Long Laban Triscuit VG-87 VVVVV GMD DOM
5-03 2x 365d 37190 3.5 1310 3.2 1201
Life: 2126d 166290 3.8 6272 3.3 5514

19

GENE PALMER NEHLS
N3365 LEVEL VALLEY RD
HUSTISFORD, WI 53034
920-253-9923

NEHLS-VALLEY TS LOVESTRUCK

3231685221 RC
Born: September 21, 2021

OCD Thunder Struck-ET

3204457423 TR TP TC TY TV TL TD
PTA +255M +38F +15P 81R 12/21
PTA +3.30T +2.36UDC +.83FLC GTPI +2359G

Nehls-Valley Lovesong-Red

3211143797 Very Good-87 VG-MS @ 2-02
2-00 2x 126d 9420 3.6 336 2.9 271 RIP

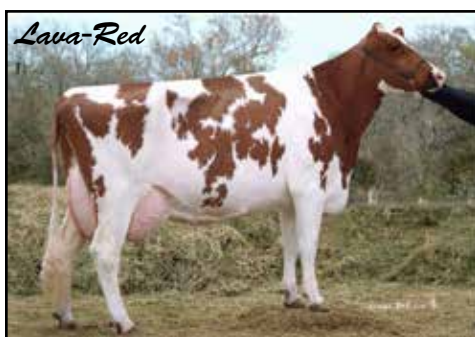

2nd Dam

Nehls-Valley RB Love-Red EX-93 VEEEE 2E RC
5-02 2x 365d 43680 3.1 1362 3.0 1295
Life: 2000d 210620 3.1 6561 2.9 6196

3rd Dam

Ms Lava-Red-ET EX-91 2E GMD DOM
3-08 2x 365d 43208 3.5 1493 3.0 1313
Life: 2246d 187620 3.1 5813 2.9 5410

4th Dam

Miss Celcius Lorena EX-92 3E GMD DOM *RC
7-02 3x 364d 42860 4.1 1764 3.3 1403
Life: 1339d 139980 4.1 5780 3.2 4484

5th Dam

Rothrock Leader Leial-ET VG-89 EX-MS GMD
3-11 3x 326d 32840 4.2 1382 3.2 1059

6th Dam

Walkup Astronaut Lou Ann EX-94 4E GMD DOM
7-11 2x 365d 28770 3.5 1001 3.2 910
Life: 3193d 175771 3.7 6581

7th Dam

Willowlyn Elevation Lou EX-91 3E DOM
7-04 2x 365d 30160 4.0 1204
Life: 3474d 206350 3.6 7360

8th & 9th Dams

Willowlyn Radar Betty Lou VG-87
Life: 2205d 101150 3.7 3783
Willowlyn B B Betty VG-85 GMD
Life: 3290d 150990 3.8 5695

20

CHLOE KINNARD
E2733 COUNTY HIGHWAY S
CASCO, WI 54205
920-255-6225

CK-HORIZONS STOP RYLEE-RED

3231723651
Born: December 8, 2020

Due: Oct. 22, 2022 to Luck-E Aristocrat-Red
94H000910 GTPI +1996G +2.38T

Riverdown Unstopabull-Red

CAN 11801450 TY TV TL
PTA -435M -26F -24P 98R 12/21
PTA +2.33T +2.31UDC +1.90FLC GTPI +2007G

Heatherstone Rummy

3149595091 Good Plus-84 VG-MS @ 2-11
2-02 2x 365d 26197 3.4 886 3.3 876



2nd Dam

Heatherstone Roulette VG-87 RC
5-04 2x 365d 38930 4.7 1840 3.3 1251
Life: 1882d 169200 4.0 6814 3.3 5510

Maternal sister:

Heatherstone Redhot-Red EX-92
• UnanAll-American R&W Junior 3-Yr-Old 2017

3rd Dam

Heatherstone Razy-Red-ET EX-91 2E GMD
5-05 2x 365d 45500 3.8 1710 3.2 1450
Life: 1853d 169150 4.0 6831 3.4 5727
• Res Jr All-American R&W Fall Calf 2009
• Res Jr Champion Mid-West Sprg/Jr Show 2009

4th thru 8th Dams

Heatherstone Rose-Red-ET VG-87 VG-MS GMD
4-09 2x 365d 46590 4.9 2276 3.3 1518
Life: 1429d 126500 4.9 6188 3.6 4494
Early-Autumn Heroline-Red VG-85 GMD
4-05 2x 365d 36060 4.3 1546 3.7 1318
Life: 1330d 105030 4.5 4703 3.7 3912
Roulette Damsel-ET EX-90 EX-MS GMD *RC
7-02 2x 365d 43880 3.3 1467 3.1 1376
Life: 2078d 177860 3.7 6565 3.4 6014
Roulette Dewdrop-Red EX-91 3E GMD DOM
5-02 2x 365d 32110 4.3 1394 3.1 1003
Life: 2650d 178050 4.4 7921 3.2 5715
Roulette Jetstar Dot VG-88 VVVE *RC
7-09 2x 365d 31290 4.0 1244 3.0 954
Life: 2758d 164100 4.2 6918 3.0 4914

21

JOSEPH SCHUH
W2172 COUNTY HIGHWAY J
SEYMOUR, WI 54165
920-428-3949

SCHUH-VU BOOM NITZY-ET

3213847907 TR TP TC TL TD
Born: April 2, 2021
GTPI +2195G +3.71T +2.48UDC 12/21



Regancrest Boom

3137164654 TR TC TL TD
PTA +877M +24F +32P 82R 12/21
PTA +3.76T +2.42UDC +1.80FLC GTPI +1289G

Schuh-Vu Delight Natasha-ET

3201361929 Very Good-86 VG-MS @ 3-03 TR TP TC
2-09 2x 232d 11420 4.3 496 3.0 340 RIP



2nd thru 13th Dams

Sunnyside Nancy Doorman-ET EX-90 EX-MS
3-06 2x 365d 24370 5.1 1265 3.4 834

- HM Jr All-American Fall Yearling 2018
- Res Jr Champion WI Jr State Fair 2018

Sunnyside Nelly Atwood EX-93 2E TR TL TD
4-00 3x 365d 43870 4.1 1791 3.1 1361

- 1st Milking Yearling Mid-East Fall/Nat 2015

Sunnyside Niki Jasper EX-90 EEVWV
3-07 3x 365d 30900 4.8 1492 3.5 1086

Inquire Jolt Niki VG-86 VG-MS
4-06 3x 318d 30490 4.9 1494 3.3 1001
Life: 1468d 120530 4.5 5432 3.4 4119

Inquire Leduc Netasha

Twin-B-Dairy Ruby Nikki-ET VG-85
2-01 3x 333d 25010 4.3 1085 3.1 774

Twin-B-Dairy Leslie-ET EX-91 GMD DOM
6-11 2x 365d 32920 4.6 1527 3.4 1112

Twin-B-Dairy Lulu-ET EX-92 EEEEE GMD DOM
5-00 3x 305d 35750 4.9 1742 3.1 1122

Alcor Velvet VG-88 EX-MS DOM

3-10 2x 365d 20820 4.5 942 3.5 737

Kauland Marvex Velma EX-90 VEEE 2E DOM

Life: 2225d 138150 3.7 5087 3.1 4277

Smithaven Ivanhoe Star Velvet EX-91 4E DOM

Life: 4528d 289185 3.2 9285 3.0 4215

Wible Farm Senator Bess EX-91 EVEV 2E

Life: 2439d 137700 3.9 5335

22

KAMPHUIS FARMS LLC
N4884 OAK GROVE RD
BRANDON, WI 53919
920-872-0243 STEVEN KAMPHUIS

KAMPY DERBY GABBY

3242385755
Born: March 7, 2022

Welcome Derby 4369-ET

3206963946 TR TP TC
PTA +176M +63F +32P 81R 12/21
PTA +3.38T +2.45UDC +1.57FLC GTPI +2613G

Kampy Chrome Gloria

3139905065 Excellent-90 EEVEE
3-01 2x 349d 25980 4.1 1062 3.4 883
2-00 2x 348d 22750 4.3 974 3.6 810



2nd thru 10th Dams

Lyn-Vale Gstar Glamour-ET VG-85 VG-MS
3-01 2x 325d 24590 3.8 940 3.4 837

Life: 1542d 114690 3.7 4233 3.4 3891

Baycroft Rubens Glorious-ET EX-91 3E GMD
4-11 2x 365d 43030 3.5 1489 3.0 1310

Life: 1877d 169430 3.6 6127 3.2 5428

C Nipponia Broker Gloria-ET EX-91 EEEEE 2E

4-03 2x 365d 21390 4.4 947 3.4 729

Life: 1918d 110350 4.4 4880 3.2 3583

Glen Isle Starbuck Gloria EX-CAN 2*

5-03 2x 365d 26607 4.1 1082 3.4 906

Glen Isle Warden Glenna EX-JPN

3-00 2x 365d 18232 4.2 767 3.8 694

- 1st Junior Two-Year-Old Peterborough 1986

Glen Isle Sen Gracela-ET EX-CAN 2*

8-02 2x 365d 25223 3.7 937 3.1 787

Life: 6 Lacs 131156 3.7 4899 3.2 3646

Glen Isle Telstar Grace VG-CAN 6*

8-10 2x 365d 25950 3.6 944

Life: 6 Lacs 136002 4.0 5463

Glen Isle Sovereign Jessie EX-CAN 3*

9-11 2x 305d 20346 3.5 705

- 3rd Mature Cow East-Central Show 1966

Joan Sovereign Supreme A VG-CAN 3*

7-10 2x 305d 18236 3.7 679

23

MATTHEW & ELIZABETH GUNST
W914 BUCHANAN RD
HARTFORD, WI 53027
262-673-2924

LADINODALE TSTRUCK MALLORY

3239555325

Born: September 3, 2021

OCD Thunder Struck-ET

3204457423 TR TP TC

PTA +255M +38F +15P 81R 12/21

PTA +3.30T +2.36UDC +83FLC GTPI +2359G

Ms Ar-Line Unix Mabel

3208314610 Very Good-85 @ 2-02

2-00 2x 154d 9530 4.1 394 3.2 303 RIP



2nd Dam

Ziems Atwood Mikenzie-ET VG-88 EEEVV TR TC

5-05 3x 290d 27830 3.6 1015 3.1 874

Life: 1176d 100950 3.6 3614 3.1 3133

3rd Dam

Ziems-LKH Damion Muddy-ET EX-92 EEEVE 2E

4-04 2x 365d 31030 4.0 1251 2.8 858

4th Dam

Ziems-LKH Outside Ms Mud-ET EX-94 EEEEE 3E

9-08 2x 363d 32670 4.9 1600 3.4 1101

Life: 1880d 136100 4.6 6317 3.5 4734

5th Dam

East-Cupcake Muddy Water EX-95 EEEEE 3E

8-04 3x 365d 35060 4.8 1698 3.2 1130

Life: 2023d 144890 4.7 6856 3.4 4863

• 1st 4-Yr-Old Cow Eastern Sprg/Nat 1997

• 1st Jr 3-Yr-Old Cow Eastern Sprg/Nat 1996

6th Dam

East-Cupcake Mississippi Mud VG-85

3-05 2x 278d 18260 4.3 785 3.4 615

7th Dam

East-Cupcake Mississippi Slim VG-86

4-04 2x 294d 21080 3.9 816 3.7 783

8th & 9th Dams

Frogmore Citamatt Maysie EX-90 VVEE

7-04 2x 305d 28480 3.6 1022 3.4 958

Life: 1893d 108790 3.4 3754 3.3 3640

Provin-Mtn Rosafe May Royal VG-85 EX-MS

Life: 1888d 103100 3.5 3611

24

JOSHUA & JOSEPH OPSAL
3017 NORTH RD
BLUE MOUNDS, WI 53517
608-437-5415

OPSAI MOVIN DESTINATION-RED

3225413499

Born: October 1, 2021

Lindenright Moovin-ET

CAN 12873743 RC TC TY TV TL TD

PTA -306M -5F -4F 83R 12/21

PTA +3.65T +3.01UDC +2.31FLC GTPI +2095G

Opsal Ammo Damngirl

3205948771 Very Good-87 VVVVV @ 2-11

1-10 2x 264d 15710 4.4 693 3.3 511



2nd Dam

Opsal Defiant Damn Girl-Red GP-80

2-22 2x 365d 23850 4.2 1010 3.3 782

3rd Dam

Opsal Maxwell Dalila-Red VG-88 VVVVV

4-08 2x 353d 31840 4.1 1313 3.2 1016

Life: 1423d 113290 4.1 4640 3.3 3690

4th Dam

Opsal Lawnboy Deluxe-ET VG-85 VG-MS RC PO

2-04 2x 365d 26010 3.6 929 3.0 784

5th Dam

Opsal Wilstar R Duchess-ET VG-88 EX-MS GMD

3-10 2x 365d 35560 3.6 1290 3.0 1052

6th Dam

Miss Wilstar Lindy Dessy-ET EX-91 3E GMD DOM

6-09 2x 365d 42990 3.9 1691 3.2 1362

Life: 1502d 133390 3.7 4921 3.3 4336

7th Dam

Regancrest Melwood Dinah-ET VG-86 DOM

2-02 2x 365d 23930 4.2 1013 3.5 844

8th Dam

Snow-N Denises Dellia EX-95 2E GMD DOM

7-06 2x 365d 35610 4.0 1431 3.1 1103

Life: 2558d 180240 3.9 7108 3.4 6065

9th Dam

Snow-N Dorys Denise EX-90 2E GMD DOM

5-09 2x 365d 33350 3.8 1256 3.1 1038

Life: 1604d 114010 3.6 4153 3.2 3649

25

JOHN DORSHORST
5781 COUNTY HIGHWAY M
JUNCTION CITY, WI 54443
608-852-7321

DORSLAND DUNDEE ESPRESSO

3224626900
Born: June 9, 2021

Regancrest Dundee-ET

127640114 Excellent-95 TY TV TL
PTA -1053M -58F -31P 99R 12/21
PTA +.56T +.66UDC -.16FLC GTPI +1365G

Dorsland Goldwyn Echo-ET

3130394277 Very Good-86 VG-MS
3-04 2x 365d 28240 4.4 1240 3.2 916
2-01 2x 322d 18760 4.2 792 3.2 597



2nd Dam

Dorsland Sanchez Emo-ET VG-89 EEEVV
2-02 2x 287d 21260 3.5 736 3.2 689

3rd Dam

Dorsland Gibson Ecstasy-ET EX-91 EEEVE 2E
5-06 2x 365d 28310 4.6 1290 3.2 893

4th Dam

Hay-Meadow Electra Exotic VG-89 EEEVV
4-06 2x 365d 22540 4.7 1058 3.7 833

5th Dam

Dorsland Raider Electra-ET VG-88
5-11 2x 365d 27770 4.0 1114 3.0 833
Life: 2556d 174775 3.8 6664 3.1 5424

6th Dam

Dorsland Inspiration Elite EX-90 EEEEE 3E
4-03 2x 365d 35890 3.0 1074 2.9 1040
Life: 2428d 192390 3.1 5937 3.0 5784

7th Dam

Dorsland Elsie-Joe Ellen EX-91 3E GMD DOM
9-06 2x 365d 32160 3.9 1252 2.9 947
Life: 2859d 197820 4.0 7875 3.1 6088

8th Dam

Dorsland Ella Conductor Elsie EX-90 EEEEE 3E
5-01 2x 340d 26050 3.4 874 2.9 768
Life: 2912d 179460 3.4 6086 2.9 4670

9th Dam

Dorsland Regent Mark Ella VG-89 EEVV
8-09 2x 365d 21520 3.8 828 3.2 679
Life: 2064d 131620 3.7 4876

26

ANDREW & LYNETTE BUTTLES
5027 STATE HIGHWAY 81
LANCASTER, WI 53813
608-723-4712

STONE-FRONT TSTORM CLARISSA

3239629808
Born: December 1, 2021

Blondin Thunder Storm

CAN 110296922 VG-85-CAN
PTA -13M -20F -5P 89R 12/21
PTA +3.56T +2.42UDC +1.07FLC GTPI +1973G

Stone-Front Marvel Cisco

3144141227 Excellent-91 EEEVE @ 4-06
3-02 3x 365d 41600 4.1 1695 3.0 1268
2-00 3x 365d 31250 3.4 1077 3.1 967



2nd thru 11th Dams

Stone-Front Delta Cia VG-86 VG-MS
3-10 3x 345d 38300 4.2 1601 2.9 1120
Life: 1257d 131470 4.0 5253 2.9 3856

Stone-Front Jeeves CJ VG-85
2-11 3x 365d 40950 3.2 1327 2.8 1153
Life: 1631d 129510 3.3 4331 3.0 3867

Stone-Front Iron Cecilia GP-81
2-11 2x 308d 23410 3.5 814 2.9 686

Stone-Front Durham Camay EX-90 EVVEE 2E
6-05 2x 365d 34030 3.4 1165 2.9 981
Life: 1899d 151430 3.6 5459 2.9 4462

Dyks Outside Camy-ET EX-90 EEEVE 2E
5-03 2x 312d 32850 3.4 1120 3.0 976
Life: 1631d 129510 3.3 4331 3.0 3867

Wilcoxview Rudi Cali-ET EX-92 2E DOM
3-03 3x 365d 25870 3.8 990 3.5 893

Wilcoxview BC Cami-ET EX-93 EEEVE DOM
3-09 2x 365d 30530 3.6 1100 3.3 993

• *Unanimous All-American Sr 3 Yr Old 1999*
Royle Mark Carmen EX-94 2E GMD DOM
4-11 2x 365d 30620 4.3 1289 3.3 992

• *Res Grand Champion West/Sprg/Nat 1996*
Natzke Valiant Coreen-ET VG-88 GMD DOM
5-09 2x 365d 34300 4.0 1382 3.3 1136
Life: 2012d 154510 3.8 5897 3.2 4932

Natzke Elevation Carmen VG-87 GMD DOM
Life: 2490d 173810 3.7 6516

Next 3 Dams VG

27

GLENN-ANN HOLSTEINS
W723 COUNTY HIGHWAY C
ALBANY, WI 53502
608-882-5167

GLENN-ANN AFLAME SHANTE

145365626
Born: December 1, 2021

Eskdale Mr Aflame-Red-ET

3139120220 TC TY TV TL TD
PTA +340M +21F +22P 81R 12/21
PTA 2.22T +1.97UDC +.37FLC GTPI +2314G

Glenn-Ann Addsn Shalonda-TW

145039921



Scandal



Sharla

2nd thru 10th Dams

Glenn-Ann Caviar Shonda VG-86 VG-MS

4-07 2x 364d 28240 4.7 1315 3.4 957

Glenn-Ann GC Scandal-ET EX-91 EEEVE 2E

5-03 2x 365d 38740 3.9 1515 3.1 1186

Life: 1801d 167000 4.0 6763 3.1 5228

Glenn-Ann Durham Sharla EX-93 3E GMD

8-07 2x 365d 47820 3.9 1853 3.4 1634

Life: 2128d 193620 3.6 6900 3.4 6532

• Res Grand Champ WI District 6 Show 2008

Glenn-Ann Approval Shari EX-90 EEEVE

4-00 2x 305d 20340 3.6 734 3.2 650

Glenn-Ann Rudolph Sherrie-ET GP-83 VG-MS

4-02 2x 365d 33500 4.4 1465 3.3 1113

Life: 1717d 129400 4.4 5651 3.3 4281

Glenn-Ann Mark Sabrina EX-91 EEEVV DOM

5-07 2x 365d 28530 3.9 1118 3.3 947

Life: 2262d 144030 3.9 5642 3.3 4817

Glenn-Ann S Wars Brandi-Slush VG-86

9-10 2x 365d 21720 3.9 857 2.9 636

Life: 2643d 156231 3.5 5524 2.9 4564

Glenn-Ann Ootie Matt Brandi EX-91 3E DOM

Life : 3197d 197840 4.2 8239 3.3 6550

J-J Jonette E B Bootie EX-91 3E GMD DOM

Life: 3579d 220062 3.8 8392 2.9 5872

Next two dams Very Good

28

CHAD RYAN & KRISTA LUEDTKE
N3934 STATE HIGHWAY 175
FOND DU LAC, WI 54937
920-923-3528

K&C-VIEW KING DOC ACTION

3208004025
Born: September 2, 2021

Woodcrest King Doc

3132417775 Excellent-90 TR TP TC TY TV TL TD
PTA +1574M +69F +54P 99R 12/21
PTA +3.54T +2.36UDC +2.10FLC GTPI +2783G

K&C-View Tatoo Aloha-ET

3208004012
2-00 2x 161d 12288 3.8 472 3.3 403 RIP



Aurora



Annabell

2nd Dam

CKO Mogul Aurora-ET EX-90 EEVVE

3-10 2x 331d 30980 4.4 1349 3.1 967

• 2nd Sr 2-Yr-Old Cow WI State Fair 2015

3rd Dam

GBM Toystory Andie-ET EX-91 EEEEV

4-01 2x 305d 30830 3.4 1037 3.2 987

Life: 1247d 103040 3.5 3564 3.3 3400

• Res Grand Champion Delaware State Fair 2012

4th Dam

GBM Durham BC Annabell EX-90 DOM

3-06 2x 365d 40050 4.2 1683 2.8 1125

Life: 1449d 118720 4.4 5253 3.3 3961

5th Dam

GBM Charles Janelle EX-93 EEEEE 2E DOM

6-03 2x 365d 31640 4.6 1471 3.1 994

Life: 2347d 137890 4.8 6645 3.4 4692

6th Dam

GBM Val Blackstar Jean-ET EX-94 3E GMD

8-05 2x 365d 37180 3.9 1458 2.8 1049

Life: 3127d 238190 4.1 9734 3.2 7549

7th, 8th & 9th Dams

GBM Valiant Janice EX-92 EEEE 2E DOM

5-09 2x 365d 30860 3.5 1080 3.1 948

Life: 2100d 126200 3.5 4437 3.2 3996

Sylvan-Dell M C Janice EX-91 EEEV 2E DOM

6-03 2x 314d 29600 3.9 1152

Sylvan-Dell Atlas Jill EX-90 EVEV 2E

3-04 2x 305d 20010 3.7 737

29

TAYLOR WITTMUS
4811 TORRISON LANE
VALDERS, WI 54245
920-323-3996

WITT DEMPSEY JAZZY-ET

3218787407 TR CD TP TL TD
Born: Spetember 7, 2021
GTPI +1743G 12/21

Lirr Drew Dempsey

61083609 Excellent-93 TR CD TP TV TL TY TD
PTA -745M -5F -5P 99R 12/21
PTA +1.64T +1.06UDC +1.04FLC GTPI +1906G

Wildweed Gold Chip J-Lo

143368584 Excellent-90 EEEEE @ 4-06
3-02 3x 305d 26360 4.5 1180 3.2 837
4-04 3x 303d 26090 4.5 1172 3.1 820
2-02 3x 299d 27480 4.1 1140 3.1 852

2nd Dam

Wildweed Dundee Jenny EX-90 VEEVE 2E
4-03 2x 305d 23170 3.8 870 3.0 705

3rd Dam

Dappledale Carisma Jenny VG-87 VG-MS
4th Dam

Hyways Aspen Jenny VG-86 VG-MS-CAN

- 1st Int Yearling ON Spring Discovery 2004
- 2nd Int Yearling Royal Winter Fair 2004
- 2nd Sr 2-Yr-Old Northumberland 2005

5th Sam

Hyways Milan Jenny VG-85 VG-MS-CAN

4-05 2x 365d 17637 3.8 675 3.2 556

6th Dam

Waynan Amigo Jenny VG-88 EX-MS-CAN

2-07 2x 365d 19791 4.9 974 3.4 666

7th Dam

Anderbrae Roland Jerry VG-88 VVEE-CAN

3-10 2x 365d 23358 4.2 992 3.0 699

8th Dam

Anderbrae Astro Jet Mandy GP-82-CAN

9th, 10th & 11th Dams

Anderbrae Prestar Molly VG-85 VG-MS

Life: 8 Lact 128826 4.1 5232

Anderbrae Monica Lad VG-85 VG-MS-CAN

Life: 10 Lact 127673 3.5 4511

Parkindale Rockette Merle VG-85 VG-MS 2*

Life: 12 Lact 167349 4.2 7002

30

ALISSA MAIER
11477 200TH ST
JIM FALLS, WI 54748
715-382-4220

REDLINE ANALYST MILAN

3203840116 RC
Born: December 1, 2021

Mr Affection Analyst-Red-ET

3136496608 TP TC TY TV TL TD
PTA -84M -28F -23P 81R 12/21
PTA +2.80T +2.49UDC +1.90FLC GTPI +1902G

Incolor Callen Mayda

3203840084 VG-85 @ 2-03
2-00 2x 66d 4421 3.9 174 3.0 132 RIP

2nd Dam

Incolor Defiant Millie VG-87 VG-MS
2-00 3x 305d 27190 3.4 929 3.2 875

3rd Dam

Willows-Edge Abl Mafica-Red

4th Dam

Willows-Edge RL Mauve-Red EX-91 EEEEE 2E
3-00 2x 325d 25030 4.4 1112 3.1 785

Life: 2164d 153100 4.5 6882 3.1 4800

5th Dam

Willows-Edge Sdust Medina EX-92 EEEEE 2E

4-04 2x 365d 29010 4.5 1308 3.3 946

- All-Wisconsin Summer Yearling 2000

6th thru 11th Dams

Willows-Edge BLS CC Meeko VG-88 RC

6-01 2x 365d 25370 4.3 1099 2.8 715

- All-Wisconsin Fall Calf 1997

Willows-Edge BJ Mission-Red EX-90 EEEVE 3E

11-7 2x 365d 26180 4.2 1106 3.0 797

Life: 3392d 208260 4.0 8425 3.2 6619

BLS Triple Threat Maddie VG-88 VEEV

5-11 2x 365d 29940 4.3 1297 3.2 951

Life: 1765d 110280 4.3 4691 3.2 3557

Dix Southland Millie EX-90 EEEV 2E

Life: 2976d 171240 3.5 6026 3.1 4120

Dix King Mickey VG-85 VVVV

5-10 2x 305d 21450 3.7 785 3.1 658

Fondon Penn-Gate Molly VG-87 VVVV

Life: 3399d 177880 3.8 6717

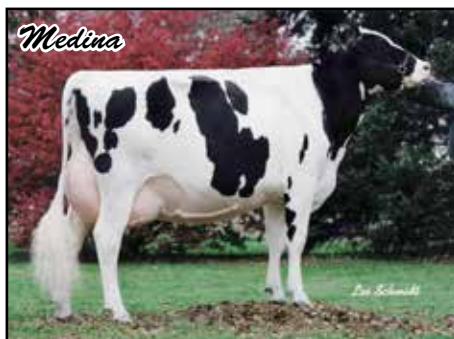

31

B-LONG HOLSTEINS
W10016 FIR RD
NEW LONDON, WI 54961
920-358-4002

B-LONG CHERRY PIE-RED

145221577

Born: March 20, 2021

Mr Stone-Front Reeve-Red-ET

3136877210 Very Good-86 TP TC TY TV TL TD
PTA +443M +54F 27P 88R 12/21
PTA +1.56T +1.22UDC +.65FLC GTPI +2616G

B-Long Cherry Wine-Red

144788952 Very Good-85 VG-MS @ 2-08
1-11 2x 308d 22954 4.3 986 3.4 770



2nd Dam

B-Long Chara EX-90 VEVVE 2D RC
4-08 2x 360d 46980 3.7 1735 3.0 1409
Life: 1653d 169288 3.5 5921 3.2 5345

3rd Dam

B-Long Chariot EX-90 EEEEV 2E
5-08 2x 319d 43810 3.0 1327 3.0 1313
Life: 1550d 172870 3.4 5861 3.1 5405

4th Dam

B-Long Charity VG-86 VVVVV
5-00 2x 361d 40240 3.7 1472 3.0 1205
Life: 1311d 135320 3.8 5132 3.0 4063

5th Dam

B-Long Moe Cherry-ET VG-87 VG-MS GMD
3-09 2x 365d 45920 3.5 1588 2.9 1318
Life: 1329d 142940 3.8 5393 3.0 4283

6th thru 9th Dams

B-Long Mitoto Peach-ET VG-85 VG-MS GMD DOM
4-01 2x 365d 40480 4.8 1931 2.8 1120
Life: 1334d 128210 4.3 5574 2.8 3618

B-Long BW Grapefruit VG-86 VG-MS GMD DOM
1-11 2x 365d 39140 3.8 1481 3.4 1328

B-Long Adan Chiscuit VG-89 EX-MS GMD DOM
4-00 2x 363d 39160 3.2 1242 2.9 1152
Life: 2273d 204620 3.5 7170 3.0 6205

B-Long Laban Triscuit VG-87 VVVVV GMD DOM
5-03 2x 365d 37190 3.5 1310 3.2 1201
Life: 2126d 166290 3.8 6272 3.3 5514

32

WILLIAM KARRELS
1125 DIXIE RD
PORT WASHINGTON, WI 53074
262-707-3998

INTEGRITY LN SEA EDEN-RED

145336363

Born: December 10, 2021

GTPI +2275G +919M +3.68T +2.34UDC

Avant-Garde-I Latenite-Red-ET

CAN 13507027 PC TY TV TL TD
PTA +1033M +26F +25P 81R 12/21
PTA +3.16T +1.94UDC +1.06FLC GTPI +2382G

Integrity Dan Sea Edina-ET

144885819 RC TC TL TD
GTPI +2064G +2.74T +2.60UDC 12/21
2-04 2x 84d 5498 4.2 232 2.8 152 RIP
'Will be scored on March 29, 2022'

Same family:

Integrity TS Sea-Tale EX-94

2nd Dam

Integrity Sea Eliza-ET EX-92 EX-MS RC TL TD
4-11 2x 170d 15465 4.1 635 3.0 459 RIP

3rd Dam

Integrity Elizabeth 625-ET TR TL TD

4th Dam

Integrity Mor Sushi 4MSE EX-91 EEEVE 2E
4-07 2x 365d 33800 4.0 1347 3.0 1005

5th Dam

Integrity Seasquall-ET VG-87 VG-MS
4-10 2x 365d 23490 4.0 947 3.2 753

6th Dam

Integrity Seadog EX-93 EEEEE 4E
7-04 2x 365d 29860 4.2 1265 3.1 924
Life: 3585d 223430 3.9 8636 3.2 7063

7th Dam

Integrity Sea-Cow-ET VG-86 VG-MS
4-03 2x 349d 24110 3.9 931 2.9 703
Life: 1873d 125940 3.8 4786 3.0 3768

8th Dam

Integrity Death Is A Star GP-83 VG-MS
2-02 2x 344d 22510 3.4 755 2.8 620

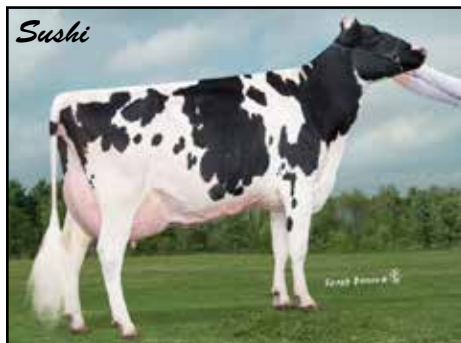

33

ALISSA MAIER
11477 200TH ST
JIM FALLS, WI 54748
715-382-4220

REDLINE HANCOCK SHES GOT IT

3203840115

Born: December 1, 2021

Siemers Doc Hancock

3144882821 TR TP TC TY TV TL TD A2A2
PTA +1239M +58F +44P 87R 12/21
PTA +3.75T +3.14UDC +1.62FLC GTPI +2728G

Incolor Cinderdoor Gogo

3203840082
• Junior Champion WI District 1 Jr Show 2020



2nd Dam

Hardscrabble Sid Glemier VG-88 VG-MS
4-09 3x 305d 35300 3.8 1351 3.0 1044
Life: 1710d 162220 3.7 5966 3.0 4911

3rd Dam

Hardscrabble Jet Glem-ET VG-87 VG-MS
5-06 3x 365d 40090 3.2 1287 3.0 1186
Life: 2082d 181740 3.2 5870 3.0 5528

4th Dam

Hardscrabble Moes Geo-ET VG-88 GMD DOM
3-05 2x 365d 35380 4.1 1437 3.3 1173
Life: 1234d 101940 4.2 4236 3.4 3468

5th Dam

Hardscrabble Charm Gem-TW EX-90 GMD DOM
4-04 2x 365d 36070 5.0 1810 3.2 1152
Life: 1333d 106180 4.6 4933 3.3 3547

6th Dam

Hardscrabble Gemstone EX-90 GMD DOM
5-09 2x 365d 43490 3.9 1688 3.1 1344
Life: 1689d 152280 4.1 6273 3.3 5015

34

BRENDA BRICCO
N3103 WEGNER RD
MARION, WI 54950
715-460-5040

BRICCOWS WARRIOR BRAVERY-RED

Registration Pending

Born: March 5, 2022

Mr Blondin Warrior-Red-ET

3139655530 TP TC TY TV TL TD
PTA -141M +0F -1P 85R 12/21
PTA +3.52T +2.22UDC +1.55FLC GTPI +2057G

Briccows RdbR Becalm-Red-ET

3200653767

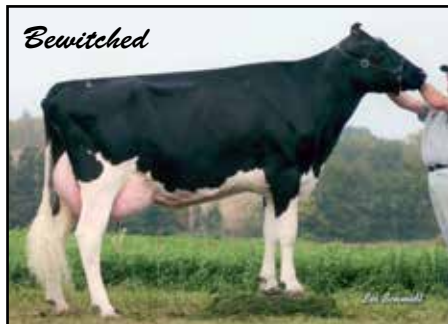

2nd Dam

Briccows Be-Careful-Red-ET EX-91 EEEVE 2E TC
5-01 2x 365d 43230 3.1 1320 2.7 1170
Life: 1464d 133090 3.3 4400 2.9 3835

3rd Dam

Briccows Talent Bewitched-ET EX-90 VEEVE 2E RC
5-11 2x 365d 36200 2.9 1043 2.9 1037
Life: 1678d 134630 3.0 3997 3.0 4083

4th Dam

Buggs Briccows Betcha EX-92 EEEEE 3E DOM
6-00 2x 365d 34840 4.3 1500 3.3 1152
Life: 3116d 235660 4.2 9998 3.2 7547

5th Dam

Buggs Blackstar Betsy EX-90 EEEEE 2E
5-05 2x 365d 31840 4.2 1322 3.1 997
Life: 2355d 157240 4.2 6682 3.4 5345

6th thru 9th sDams

Buggs Mark Bonita-ET EX-90 3E GMD DOM
10-5 2x 365d 34410 4.0 1369 3.0 1043
Life: 3110d 221150 4.0 8827 3.3 7274

Buggs Sexation Bonnie-ET EX-91 2E GMD
5-11 2x 349d 24970 4.1 1013 3.1 783
Life: 1862d 127510 3.9 5002 3.3 4145

Buggs Aristocrat Karla EX-90 GMD
6-00 2x 365d 26840 3.7 1001
Life: 2263d 147640 3.5 5136

Buggs Black Eagle Katie EX-92 3E GMD
5-04 2x 365d 36020 3.7 1335
Life: 3951d 301370 3.7 1162

35

MICHAEL & CHRIS MCCULLOUGH
N2277 COUNTY HIGHWAY OK
JUDA, WI 53550
608-214-9742

ROCK-N-HILL-II THUND CACTUS

145288473
Born: September 6, 2021

Blondin Thunder Storm

CAN 110296922 VG-85-CAN
PTA -13M -20F -5P 89R 12/21
PTA +3.56T +2.42UDC +1.07FLC GTPI +1973G

Rock-N-Hill-II Castle

144592115 Very Good-87 VG-MS @ 3-05
2-01 2x 266d 19480 4.0 782 3.0 593

2nd Dam

Rock-N-Hill-II Cinderella EX-90 EEEVE
5-07 2x 365d 27750 3.8 1057 2.9 804
Life: 1593d 112660 4.0 4458 2.9 3305

3rd Dam

Rock-N-Hill-II Copycat-ET ex-90 vevve
4-01 2x 365d 31290 3.8 1176 3.0 950

4th Dam

Spirited Encore Countess EX-92 EEEVE 3E DOM
6-02 2x 365d 35240 3.7 1321 3.0 1049
Life: 2220d 162850 3.8 6180 3.1 5020

5th Dam

Spirited Mark Carmen EX-90 EEEVV 2E GMD DOM
4-05 2x 365d 33390 3.7 1241 2.9 959
Life: 2133d 170060 3.6 6044 3.0 5087

36

RICHARD PIECHOWSKI
N1060 STATE HIGHWAY 22
WAUPACA, WI 54981
715-258-2757

BUR-RODZ RAGER BARA

3239636574 RC
Born: June 19, 2021



Babe

Ri-Val-Re Rager-Red-ET

72353457 Excellent-90 TP TC TY TV TL TD A2A2
PTA +823M +48F +33P 99R 12/21
PTA +1.50T +.62UDC +1.12FLC GTPI +2560G

Bur-Rodz Montross Blossom

3143804731 Good Plus-84 @ 2-06
2-00 2x 365d 25900 4.2 1087 3.3 865



Beth

BUR-RODZ
SANCHEZ BETH
FULL SISTER TO
BRANCA.

2nd Dam

Bur-Rodz Sanchez Branca-ET VG-88 EEVVV
4-03 2x 353d 30600 4.2 1284 3.3 1021
Life: 1352d 110210 4.2 4646 3.4 3693

3rd Dam

Bur-Rodz Zenith Babe EX-90 EVEVE
3-02 2x 365d 29120 4.2 1211 3.3 957

4th Dam

Bur-Rodz Morty Blondie EX-90 EX-MS
4-01 2x 365d 48200 4.9 2354 3.0 1442
Life: 1114d 112770 5.0 5672 3.1 3541

5th Dam

Bur-Rodz Forbidden Bee EX-91 VEEEE 3E GMD
7-09 2x 365d 46100 4.8 2207 3.0 1374
Life: 2525d 223630 4.4 9750 3.2 7087

37

SECOND-LOOK HOLSTEINS LLC
N3832 COUNTY HIGHWAY W
EDEN, WI 53019
920-602-6449

2ND-LOOK WARRIOR GINNY-RED

3231709255
Born: June 10, 2021

Mr Blondin Warrior-Red-ET

3139655530 TP TC TY TV TL TD
PTA -141M +0F -1P 85R 12/21
PTA +3.52T +2.22UDC +1.55FLC GTPI +2057G

2nd-Look Diamondback 14410

3200005735 Very Good-85 VG-MS @ 3-05 RC TP TC
2-00 3x 307d 24620 4.5 1117 3.3 820

2nd Dam

2nd-Look Durbin 12805 G-79
2-11 2x 337d 32550 3.8 1229 3.1 997

3rd Dam

2nd-Look Emerald 8530 VG-85 VG-MS
3-11 3x 297d 30510 4.9 1498 3.1 955

4th Dam

2nd-Look Java 7629
1-11 3x 305d 24530 4.0 971 3.3 808

5th Dam

2nd-Look Lenox 6223 VG-85 VG-MS
2-00 3x 306d 27180 3.5 964 2.9 794

38

TODD ADAM HOESLY
N1639 MOUNT HOPE RD
BRODHEAD, WI 53520
608-558-0739

HOESLY WARRIOR KHAN-RED

3242244197
Born: December 2, 2021

Mr Blondin Warrior-Red-ET

3139655530 TP TC TY TV TL TD
PTA -141M +0F -1P 85R 12/21
PTA +3.52T +2.22UDC +1.55FLC GTPI +2057G

Hoesly Contender Melody-Red

142632330 Very Good-89 VVVEE
3-09 2x 365d 30970 3.8 1170 3.2 989
5-03 2x 365d 28510 4.2 1194 3.2 916
7-05 2x 362d 26040 4.1 1060 3.2 823
Life: 1886d 135010 4.1 5491 3.2 4379



**HOESLY D-BACK
KHLOE-RED VG-88**
• Same Family
• All-MN Jr 3-Yr Old
• HM Jr All-Amer
4 Yr-Old

2nd thru 5th Dams

Hoesly Advent Miracle-Red VG-88 EX-MS
4-05 2x 339d 35030 3.6 1276 3.1 1076
Hoesly Redwood Kalypso EX-90 EVEVE 2E RC
5-11 2x 365d 39640 3.8 1512 3.2 1276
Life: 1868d 161020 3.9 6265 3.2 5163
Hoesly Champion Kristy VG-86 VG-MS
3-08 2x 351d 27370 3.1 877 2.8 756
Hoesly Juror Kate EX-90 VEEVE 2E
5-09 2x 365d 24140 3.6 872 2.7 644

39

SECOND-LOOK HOLSTEINS LLC
N3832 COUNTY HIGHWAY W
EDEN, WI 53019
920-602-6449

2ND-LOOK MASTER 16073

3231709271
Born: December 6, 2021

Golden-Oaks Master-ET

3139216917 TR TP TC TL TD
PTA -155M +11F -5P 81R 12/21
PTA +3.69T +2.90UDC +1.26FLC GTPI +2078G

2nd-Look Moonboy 13331

3137348319 Very Good-85 VG-MS @ 2-02
3-01 3x 365d 38190 3.5 1347 2.9 1112
1-09 3x 365d 37000 2.7 982 2.9 1081
4-03 3x 305d 35990 3.7 1329 3.0 1063
Life: 1160d 121000 3.3 3988 3.0 3575

2nd Dam

2nd-Look kilobyte 8523 VG-87 VG-MS
1-11 3x 312d 30540 3.2 974 2.9 898

3rd Dam

2nd-Look Jeeves 7179 VG-85
3-09 3x 341d 29270 4.4 1284 3.3 967
Life: 1205d 101980 4.1 4186 3.3 3325

4th Dam

2nd-Look Boliver 5384 G-79
3-01 3x 307d 25150 3.6 916 3.4 853

5th Dam

2nd-Look Fatal 3878 GP-84
6-03 3x 325d 33120 3.5 1145 3.1 1020
Life: 1632d 133770 3.7 5001 3.0 4048

40

RICHARD PIECHOWSKI
N1060 STATE HIGHWAY 22
WAUPACA, WI 54981
715-258-2757

BUR-RODZ DOC PADMA

3226843809
Born: June 5, 2021

Woodcrest King Doc

3132417775 Excellent-90 TR TP TC TY TV TL TD
PTA +1574M +69F +54P 99R 12/21
PTA +3.54T +2.36UDC +2.10FLC GTPI +2783G

Bur-Rodz Symaptic Parker

3143804721 Good-Plus-83 @ 2-08
2-04 2x 337d 30510 3.7 1142 2.9 896

2nd Dam

Bur-Rodz Guthrie Peace VG-86
5-04 2x 306d 30670 4.6 1422 3.3 1000
Life: 1234d 108330 4.3 4613 3.3 3608

3rd Dam

Bur-Rodz Bolivia Perri GP-80
2-10 2x 312d 23120 4.6 1062 3.3 766

4th Dam

Bur-Rodz GW Atwood Paula GP-81
1-11 2x 335d 24560 4.1 1001 3.1 763

5th Dam

Bur-Rodz Outside Pam GP-81
5-11 2x 365d 34210 3.6 1230 2.7 910
Life: 1546d 121540 3.6 4317 2.8 3460

6th Dam

Bur-Rodz Ito Princess GP-82
2-01 2x 365d 23410 3.7 871 3.0 708

41

HARDSCRABBLE FARMS
19303 125TH AVENUE
JIM FALLS, WI 54748
715-828-9624

HARDSCRABBLE ARTSN GIRA-RED

3221209323

Born: September 11, 2021

Luck-E Artisan-Red-ET

3141305472 TP TC TY TV TL
PTA -53M +58F +12P 83R 12/21
PTA +1.85T +1.17UDC +.93FLC GTPI +2410G

Hardscrabble Jks Gea-Red-TW

3208487345 VG-86 @ 2-06
2-01 3x 137d 11520 3.5 406 3.4 395 RIP

2nd Dam

Hardscrabble Ladd Gennie GP-84 VG-MS

3-10 3x 305d 25370 4.7 1193 3.4 861

3rd Dam

Hardscrabble Mogul Gen-ET EX-91 EEVVE 2E DOM

4-03 3x 305d 33950 4.7 1581 3.2 1095

Life: 1451d 129500 4.3 5504 3.3 4275

4th Dam

Hardscrabble Scoop Gems VG-85 VG-MS

1-11 3x 365d 24560 4.4 1089 3.5 853

5th, 6th & 7th Dams

Hardscrabble Mor Gemstar-ET VG-85

2-02 3x 365d 28180 4.0 1115 3.2 905

Hardscrabble Charm Gem-TW EX-90 GMD DOM

4-04 2x 365d 36070 5.0 1810 3.2 1152

Life: 1333d 106180 4.6 4933 3.3 3547

Hardscrabble Gemstone EX-90 GMD DOM

5-09 2x 365d 43490 3.9 1688 3.1 1344

Life: 1689d 152280 4.1 6273 3.3 5015

42

POY SIPPI HOLSTEINS
W2136 BEECHNUT LANE
POY SIPPI, WI 54967
920-573-0729 JAMES SATTLER

POY-SIPPI DOC BRADY WH

3215447574

Born: June 11, 2021

Woodcrest King Doc

3132417775 Excellent-90 TR TP TC TY TV TL TD
PTA +1574M +69F +54P 99R 12/21
PTA +3.54T +2.36UDC +2.10FLC GTPI +2783G

Poy-Sippi Brady WH

3151981508
2-00 2x 160d 10043 4.5 455 3.2 319 RIP

2nd Dam

Poy-Sippi Trump WH VG-87 VG-MS

6-03 2x 365d 28530 3.0 843 3.2 907

Life: 1695d 124310 3.2 3974 3.1 3901

3rd Dam

Poy-Sippi Talent FF WH

3-03 2x 365d 16180 4.7 759 3.7 595

4th Dam

Poy-Sippi Fortune WH GP-82

2-05 2x 365d 13640 4.3 592 3.6 485

5th Dam

Poy-Sippi Fred WH VG-86 VG-MS

6-00 2x 365d 20780 4.0 827 3.3 690

6th Dam

Poy-Sippi Ldman Rotate WH 2 VG-87 VG-MS

7-10 2x 365d 24480 4.1 994 3.5 858

Life: 2013d 111250 4.2 4710 3.6 3971

43

CRAIG KROHLOW
W4203 SHADY RD
BLACK CREEK, WI 54106
920-639-5388

2ND-LOOK TSTRUCK NABBERS

3231709290

Born: September 19, 2021

OCD Thunder Struck-ET

3204457423 TR TP TC TY TV TL TD
PTA +255M +38F +15P 81R 12/21
PTA +3.30T +2.36UDC +.83FLC GTPI +2359G

2nd-Look Byway 14552

3200055449 TR TP TC TL TD
1-09 3x 365d 25930 3.3 858 3.0 779

2nd Dam

2nd-Look Doorman 12416 GP-82

3rd Dam

2nd-Look Alexander 7529 GP-80

5-01 3x 365d 40410 3.9 1559 2.9 1157

Life: 1599d 175890 3.6 6398 2.8 4997

4th Dam

2nd-Look Buckeye 6161 GP-80

2-10 3x 345d 32930 3.9 1280 2.9 969

Life: 1202d 116910 3.8 4394 2.9 3400

44

BRET LONG
W10016 FIR RD
NEW LONDON, WI 54961
920-358-4002

B-LONG SPADES-TW

145278355
Born: June 30, 2021

- All proceeds go to the Waupaca-Waushara Junior Holstein Association!

Croteau Lesperron Unix-ET

CAN 107567492 EX-90-CAN TR TP TY TV TL TD
PTA +536M +24F +11P 99R 12/21
PTA +2.39T +2.40UDC +0.15FLC GTPI +2351G

B-Long Tootsy Crazyeight

144192584 Very Good-88 VG-MS @ 4-09
3-02 2x 358d 38410 3.3 1255 3.3 1251
1-11 2x 365d 33930 3.9 1319 3.3 1114
4-03 2x 243d 32623 3.3 1065 3.2 1048 RIP

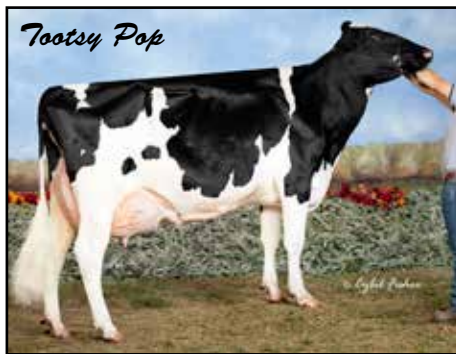

Tootsy Pop

2nd Dam

B-Long Tootsie Pop-Ace-ET VG-86 VG-MS
3-00 2x 365d 35900 3.9 1394 3.3 1170

3rd Dam

B-Long Tootsy Pop-ET EX-93 EEEEE 2E GMD
3-05 2x 365d 45250 3.8 1718 3.2 1466
Life: 2187d 223780 3.9 8742 3.3 7413

4th Dam

B-Long Throne Sugar-ET EX-90 EEVEV GMD
3-09 2x 365d 40390 3.2 1302 3.1 1256
Life: 1184d 100140 3.3 3262 3.1 3137

5th Dam

B-Long Cnv Kooky-ET VG-86 VG-MS GMD DOM
3-07 2x 365d 41310 3.7 1536 3.0 1219
Life: 1286d 127138 3.7 4695 3.1 3900

6th Dam

B-Long Terry Juice VG-86 VG-MS GMD DOM
2-00 2x 365d 37330 3.7 1395 3.2 1204

7th Dam

B-Long BW Grapefruit VG-86 VG-MS GMD DOM
1-11 2x 365d 39140 3.8 1481 3.4 1328

8th & 9th Dams

B-Long Adan Chiscuit VG-89 EX-MS GMD DOM
4-00 2x 363d 39160 3.2 1242 2.9 1152
Life: 2273d 204620 3.5 7170 3.0 6205

B-Long Laban Triscuit VG-87 VVVVV GMD DOM
5-03 2x 365d 37190 3.5 1310 3.2 1201
Life: 2126d 166290 3.8 6272 3.3 5514

45

LOT DONOR: GENE DROUGHT
262-210-1344 CELL

EMBRYO PACKAGE

- Two embryos

- All proceeds go to the Waupaca-Waushara Junior Holstein Association!

Braedale Goldwyn

CAN 10705608 GP-CAN GM 12/11 CD TY TV TL
PTA -704M -7F -12P 99R 12/21
PTA +1.05T +.62UDC +.79FLC GTPI +1860G

Duckett-SA Shock Frisky-ET

72366983 Very Good-87 VEEVV TR TC TL TD
5-02 2x 365d 35960 3.3 1196 2.9 1058
4-00 2x 365d 34360 3.3 1144 3.1 1060
3-00 2x 283d 25370 3.8 966 2.9 650
Life: 1451d 126140 3.6 4487 3.0 3767



Frosty

2nd Dam

Harvue Roy Frosty EX-97 EEEEE 3E GMD
5-07 2x 365d 44710 5.0 2222 3.0 1332
Life: 2285d 217250 4.8 10507 3.0 6447

- Supreme Champion World Dairy Expo 2009, 2010
- All-American Aged Cow 2010
- Unanimous All-American 5-Yr-Old Cow 2009
- Unanimous All-Canadian 5-Yr-Old Cow 2009
- All-American Sr 3-yr-Old Cow 2007
- Nom All-American Sr 2-Yr-Old Cow 2006

3rd Dam

Harvue Sam Heidi EX-93 EEEEE 3E DOM
5-07 2x 365d 34700 4.6 1586 3.2 1115
Life: 2480d 183870 4.5 8335 3.4 6312

4th Dam

Harvue Skybuck Harmony VG-88 EEVVV
2-00 2x 263d 17520 4.4 775 3.4 600

- 2nd Summer Yrlg Heifer Eastern/Nat 1994

5th Dam

Harvue Melvin Hallie VG-86
4-08 2x 365d 33690 4.4 1490 3.2 1093
Life: 1234d 102120 4.2 4270 3.3 3355

6th Dam

Harvue Bell Harrison VG-86 GMD DOM
10-4 2x 365d 38040 3.4 1301 3.0 1124
Life: 3171d 264120 3.5 9273 3.1 8221

7th Dam

Harvue Libido Harrison VG-87
6-00 2x 365d 22360 3.8 843

Thank You to our Sponsors!



K&S
Landscaping
Your Landscaping Specialists

Located at 110 HWY G in Marion
(715) 851-4710
401 E. Main St. • Bowler, WI 54416

Authorized Pioneer sales representative



Kraig Rosenow
Rosenow Seed LLC
N3314 Wisconsin Ave., Shawano, WI 54166
Phone: 715-853-1267 / 715-526-2588
Email: kraig.rosenow@plantpioneer.com



David Hitner
Field Representative
Agropur inc.
Cheese and Ingredients Division USA
2701 Freedom Road
Appleton, WI 54913-9315
Tel: 920-788-2115 ext. 27204
Fax: 920-788-1424
Cell: 715-498-7034
Res: 920-532-4096
david.hitner@agropur.com
www.agropur.com
www.tregafoods.com



715-758-2585 / 920-822-5145
www.pandsales.com





FARMERS
STATE BANK
INVESTING IN YOU



MAIN OFFICE
112 W. Fulton Street
Waupaca, WI 54981
Monday - Friday 8 am to 5 pm

Phone 715.258.1400
Fax 715.258.1414
banking@fsbwaupaca.com
www.fsbwaupaca.com

Dupont Cheese Inc.
Fred Laack - President



Visit our website at
www.DupontCheeseInc.com

PO Box 96
N10140 State Road 110
Marion, WI 54950-0096

Phone: 800-895-2873
Fax: 715-754-1313
dupontcheese@yahoo.com



Mosinee Wausau Thorp Antigo Waupaca

***Thank you for your support this past year.
Good luck with the event today.***

715.258.3266

**WI Dairy Veterinary
Service has opened
in NE Wisconsin!**

Established in 2022 by two local dairy veterinarians. Dr. Dan Hagman & Dr. Jason Marish have over 35 years of combined dairy veterinary experience. Call us today for all of your dairy veterinary needs!

Clinic: 715-701-6288
Widairyveterinarians.com
Clintonville, WI



**Timely & Professional
Services we provide:**

- Herd Health
- Reproduction
- Milk Quality
- Calf care
- Robotic milking & feeding
- Consultation
- Protocol design & training
- Facility design
- 24/7 emergency service
- Medical & surgical care

#1 Farm Insurer in the State of Wisconsin

Rural Mutual Insurance Company

C&D Professional Insurance Services



Dave Loken



Jonathon Munoz



Sally Surprise

Waupaca

219 W Fulton St, Waupaca WI 54981
715-258-8830

Appleton

911 N Lynndale Dr, Ste 1A, Appleton WI 54914
920-759-5000

*Premiums Paid Here, Stay Here
To Keep Wisconsin Strong.*

AUTO • HOME • FARM • BUSINESS



Voted Best Cheese Store

6 Years In a Row!

Best of Waupaca area
2021 2020 2019 2018 2017 2016

Cheese • Gifts • Beer & Liquor
Downtown Weyauwega

MADE TO ORDER

Cheese • String Cheese • Curds • Summer Sausage • Hot Sticks
Cheese Spreads • Cheese & Sausage Trays • Gift Boxes

109 N. Mill Street, Weyauwega, WI 54983

920-867-2870

Monday-Saturday 8a-5p, Sunday 9a-5p

www.stardairy.com

See us for
all your
party
needs

HAY FOR SALE



HARTFORD, WI

CONTACT DENNIS
(262)-224-4681

LARGE QUANTITIES
OF 1ST, 2ND, & 3RD
CROPS LARGE
SQUARES AVAILABLE
BALEAGE ALSO
AVAILABLE

CONTACT WILLIS
(920)-858-9367

Yesterday's values. Today's vision.



Country VISIONS
COOPERATIVE

Proud to support the future!

Country Visions Cooperative
Corporate Office
1010 W Ryan Street
Brillion, WI 54110
920.754.4321
800.236.4047
email: info@cvcoop.com
f i www.countryvisionscoop.com

Agronomy | Grain | Bulk Fuel | Propane | Convenience & Country Stores

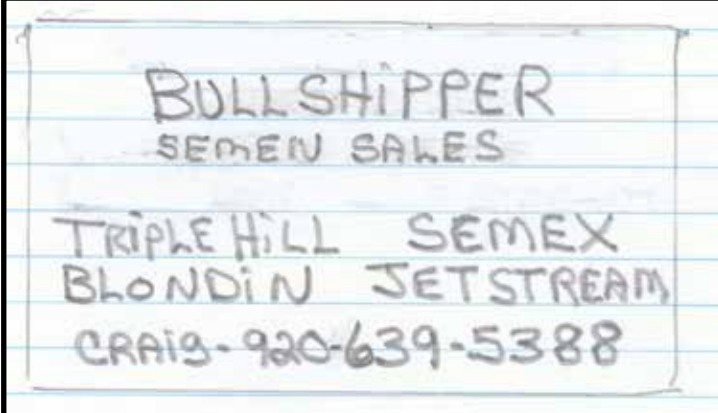

BULLSHIPPER
SEMEX SALES

TRIPLE HILL SEMEX
BLONDIN JETSTREAM
CRAIG-920-639-5388

NOLAN SALES LLC

1110 N Main St., Marion, WI 54950
(715) 754-5221 or (800) 472-0290
Website: www.nolansales.com

Auctions * Business Properties
Recreation * Farms * Homes

Tom Nolan Marion (715) 754-2400 715-250-0925	Gerald "Sonny" Nolan Marion 715-754-5890 715-250-0935	Tim Nolan Marion 715-754-2211 715-853-8111
--	---	--

FOR YOUR INFORMATION . . .

Embryo Packages: Embryos sold on a per embryo basis times the number of embryos offered in the package unless otherwise noted or announced. Shipping arrangements or pickup of the embryos, including all expenses, are the buyer's responsibility. No embryos will be released before payment is made.

Terms of Sales for ET Choices: 35% down due sale day; 65% upon selection at no later than 4 months of age based on age of youngest calf born. Seller entitled to \$5.00 per day board after 4 months, based on age of youngest calf born in the group from which selection is made. Seller to complete blood typing and pay all necessary registry and other applicable fees to obtain registry certificate.

Terms of Sale: Payment in full on sale day by cash or good check unless prior written arrangements have been made with the seller and/or sale management. For buyers not in attendance, full payment for purchases is due to the sale manager within 5 business days of the sale. No exceptions. Any special terms **MUST** have prior approval by seller or sale management. Partners reserve the right to bid on all partnership consignments. No animals will be released until payment is received. All payments to be made payable to: Waupaca-Waushara Holstein Association. Send payment to: Dan Peterson, E756 County Highway V, Scandinavia, WI 54977

Announcements: Sale day announcements take precedence over printed material.

Accidents: The Waupaca-Waushara Holstein Association, consignors and owners of the grounds are not responsible for accidents.

Show Opportunity Sale

- Notes -

35th Annual

WAUPACA-WAUSHARA

Show Opportunity Sale

B-LONG HOLSTEINS, NEW LONDON, WI	31	KROHLOW, CRAIG, BLACK CREEK, WI	43
BRICCO, BRENDA, MARION, WI	34	KROHLOW & SCHULTZ, BLACK CREEK, WI	15
BREUNIG, LAUREN & BRAYDEN, SAUK CITY, WI	4	LONG, BRETT, NEW LONDON, WI	18, 44
BUTTLES, ANDREW & LYNETTE, LANCASTER, WI	26	MAIER, ALISSA, JIM FALLS, WI	30,33
CRISDHOME FARM, INC., NEW RICHMOND, WI	9	MAUK, BRYAN & BRITTNEY, PLYMOUTH, WI	6
DANHOF, JASON & SHERI, WAUKON, IA	1	MCCULLOUGH, MICHAEL & CHRIS, JUDA, WI	35
DORSHORST, JOHN, JUNCTION CITY, WI	25	MOEDE, MEGAN, ALGOMA, WI	7
DROUGHT, GENE	45	NEHLS, GENE, HUSTISFORD, WI	19
GIESE, WAYNE & SMANTHA, EDGAR, WI	10	NOVA REGISTERED HOLSTEINS, INC., NEW RICHMOND, WI	11
GLENN-ANN HOLSTEINS, ALBANY, WI	27	OPSAI, JOSHUA & JOSEPH, BLUE MOUNDS, WI	24
GUNST, CATHRYN & CHRISTOPHER, PINE RIVER, WI	13	PIECHOWSKI, RICHARD, WAUPACA, WI	36, 40
GUNST, MATTHEW & ELIZABETH, HARTFORD WI	23	POY SIPPI HOLSTEINS, POY SIPPI, WI	42
HARDSCRABBLE FARMS, JIM FALLS, WI	41	PREDER & BOHNHOFF, PLYMOUTH, WI	3
HENDRICKSON, JEFFREY & KATE, BELLEVILLE, WI	12	REINEKING, KATIE, PLYMOUTH, WI	2
HILDEBRANDT FAMILY FARM LLC., HUSTISFORD, WI	17	RYAN & LUEDTKE, FOND DU LAC, WI	28
HOESLY, TODD, BRODHEAD, WI	38	SECOND-LOOK HOLSTEINS LLC., EDEN, WI	37, 39
KAMPHUIS FARMS LLC., BRANDON, WI	22	SCHUH, JOSEPH, SEYMOUR, WI	21
KARRELS, WILLIAM, PORT WASHINGTON, WI	32	THURK & WARMKA, POUND, WI	8
KINNARD, CHLOE, CASCO, WI	5, 20	WITTMUS, TAYLOR, VALDERS, WI	29
KRESS, OWEN & KENDYLL, NEWTON, WI	16	ZIEMBA & COLE, CAMBRIDGE, WI	14

Livestock Mortality Insurance

PAULA BOVRE LIVESTOCK INSURANCE

W4226 Hwy 23 East, Fond du Lac, WI 54937 CELL: 920.960.0655 email: grnorth81@gmail.com

APPLICATION FOR INSURANCE WITH AMERICAN LIVE STOCK

Administered by James Allen Insurance, Carmel, IN



I/We _____

Of _____
 Address State Zip Code Telephone Email

Hereby apply for insurance against loss by death resulting from disease or accidental injuries for the term of _____ on the following described animal or animals.

Lot	Name of Animal	Registration and/or Tattoo Number	Breed	Birthdate	Purchase Price	Amount of Insurance	Rate	Premium
			Sex		Purchase Date			

Dairy Cattle Rates

Age Limits 3 Months to 7 Years

Coverage is available on animals age 2 wks. - 3 mos. and over age 7. Contact company for rating.

1 Month Term.....	3.40%
3 Month Term.....	4.60%
6 Month Term.....	5.00%
1 Year Term.....	7.00%

Minimum Policy Premium is \$100.00

Policy must be in place a minimum of 3 months prior to calving to cover any loss resulting from calving.

Signature of Applicant: _____

Date: _____

This is not a Binder until accepted by Insurance Company Representative

Central Wisconsin's Source for High Quality Hoof Care



Contact:

Dan Weidner

920-728-5555



- Operates Appleton Steel Upright Chute
- Staging Lanes Specialist to Lower Cow Stress
- Remedies for Lameness in the Hoof
- Cow Comfort Expert

A partner with Cattle TraXx Barn Floor Grooving

