



*The*  
**KENTUCKY NATIONAL**  
*Show and Sale*

**Friday, April 8, 2022 - Louisville, KY**

**The Show - 9:00 a.m.**

**The Sale - 11:00 a.m.**

*Quality Registered Brown Swiss*

# A Message from Kentucky Agriculture Commissioner Ryan Quarles

Dear friends,

Welcome to the **60th Annual Kentucky National Dairy Show and Sale**. Every year, buyers and sellers come here to show, exchange, and promote leading cattle genetics in the country.

America's dairy industry has experienced a string of unusual years. Even prior to the pandemic, dairy producers were facing some hard times. The pandemic did a number on the supply and demand structure of our milk marketing system, which even into 2021 continued to hurt small dairy farmers across the commonwealth and around the nation.

Despite the issues, the dairy industry may be experiencing a bit of a bounce back. The domestic demand for dairy has been good, with an increase in per capita consumption of all products.

Export demand has also been strong for dairy categories, with skim and whey exports showing the most growth. While the value of the dollar has been strengthening, inflation is the big unknown. But dairy producers have always been a flexible group, able to adjust to market fluctuations.

With all the unknown this year has already shown us, it's good to be able to gather for the National Dairy Show and Sale. This event provides a unique opportunity to celebrate what is best about the dairy industry, made up of some of the hardest working people in agriculture.

Please know the Kentucky Department of Agriculture (KDA) is playing a central role in the execution of this event and we are here to help. Our Office of State Veterinarian, led by our state veterinarian Dr. Katie Flynn, is checking the health papers of every animal that enters the grounds and KDA's Office of Show and Fairs, led by Chris Caudill, helps conduct the shows and sales.

We encourage you, while in Louisville, to visit any of the dozens of restaurants that help make Louisville a well-known destination for local cuisine and bourbon tourism. Be on the lookout for the Kentucky Proud symbol on menus and products throughout the area to know that they are sourced from Kentucky farms and agribusinesses.

We expect another successful sale this year that will continue to solidify this Kentucky event as a leading showcase of prime dairy cattle. If we can do anything to make your attendance more comfortable or successful, please ask me or my staff. Again, welcome, and best wishes.

Sincerely,



Dr. Ryan F. Quarles  
Commissioner of Agriculture  
Commonwealth of Kentucky



**Thank You To Our 2022 Sponsors!!!**





**PAVILION, KENTUCKY FAIR AND EXPOSITION CENTER  
FRIDAY, APRIL 8, 2022 - LOUISVILLE, KENTUCKY**

**SALE HEADQUARTERS:**

**HOLIDAY INN, FERN VALLEY, LOUISVILLE, KY (502) 964-3311**

*Make reservations early! For special rates, mention Kentucky Dept. of Agriculture Dairy Show*

**The Kentucky National Show . . . Friday, April 8, 9:00 a.m., EDT**

**Judge: Jeff Core, Salvisa, KY - More than \$8000 in Premium Money!**

**The Kentucky National Sale . . . Friday, April 8, 11:00 a.m., EDT**

**Richard's Cell: (502) 370-6730**

**Wayne's Cell: (937) 477-6304**

**Cattle Prep: Josh, Austin, Preston, Ben, Kirby, & Joe**

**Cattle Presentation: Kentucky Brown Swiss Juniors**

**Sale Sponsored by the Kentucky Department of Agriculture**

**Commissioner . . . . . Ryan Quarles**

**Dairy Programs, Division of Shows & Fair Promotion. . . . . Ethan Berry**

**And the Kentucky Brown Swiss Cattle Breeders' Association**

**President and Sale Chairman . . . . . Richard Sparrow**

**Vice President. . . . . John Fudge**

**Secretary-Treasurer/Secretary, Show & Sale . . . . . Skylar Mays**

**Sales Personnel**

**Richard Sparrow, Owenton, Kentucky . . . . . 502/370-6730**

**Wayne E. Sliker, St. Paris, Ohio . . . . . 937/477-6304**

**Terry Trowbridge, Horse Cave, Kentucky . . . . . 270/528-4059**

**Lynn Lee, Smyrna, Tennessee . . . . . 615/390-6312**

**Jared Major, Lebanon, Tennessee . . . . . 615/210-3207**

**Joe Sparrow, Owenton, Kentucky . . . . . 270/670-4178**

**Ben Sparrow, Owenton, Kentucky. . . . . 502/750-1124**

**Kirby Sparrow, Owenton, Kentucky. . . . . 502/514-7193**

**Refreshments served Friday morning near the sale cattle .**

**• ABSENTEE BIDS are welcome and will be executed for the buyer's benefit. We do not charge for this service which is available by contacting any member of the sales force.**

**Sale under management of Fairdale Farm LLC**

**Richard Sparrow, Box 432, Owenton, Kentucky 40359; Phone: 502/484-3081 • Cell: 502/370-6730 • mabirdie@yahoo.com**

Live Online bidding available at sale.

See facing inside back cover for full details.





**JenLar Carter Waltz ETV 'E91 - E92ms'**  
**3/04 365d 3X 38300 4.2 1607 3.4 1290 DHIR**  
**All American Jr 3 Yr Old 2019**  
**Nominated All American Jr 2 Yr Old 2018**  
**Dam of Lots 1 & 2**



**Top Acres Garbro S Wish ET 'E93 - E93ms'**  
**3/04 365d 3X 37320 4.3 1594 3.4 1254 DHIR**  
**All American Jr 2 & 4 Yr Old 2015, 2017**  
**Hon Men All American Jr 3 Yr Old 2016**  
**Granddam of Lots 1 & 2**

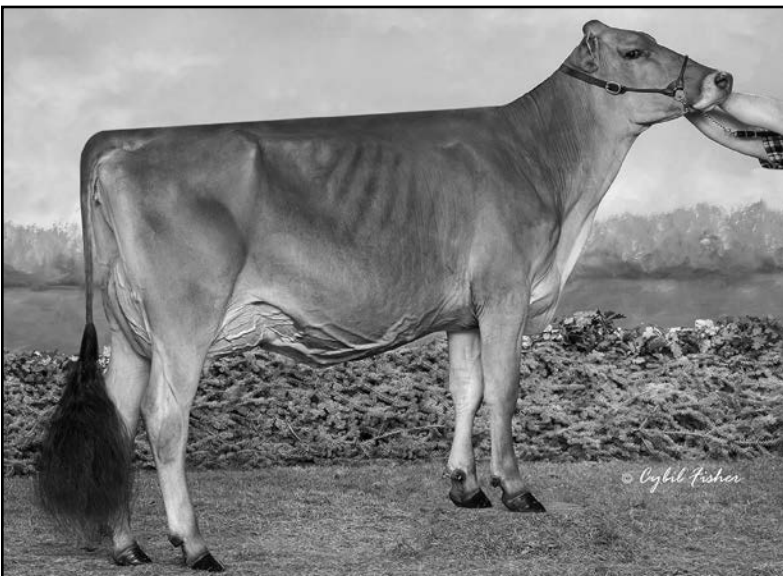

**Buschs Famous Jenna 'VG89' @ 2 Yr**  
**Nominated all American Sr 2 Yr Old 2021**  
**1st Sr 2 Yr Old Eastern National 2021**  
**5th Sr 2 Yr Old International BS Show 2021**  
**Full Sister to Lot 3**

**\$ Lot 1 JENLAR FAMOUS WHIFFLE ETV 68217128**

Born: 09/19/2021 Tattoo: 1177 / M2321  
Consignor: SIEGERTS SWISS, PEOSTA IA

Parent Average PPR: +27 PTAT: +0.9  
PA: +759m +8f +13p -4NMS

**3rd Dam: ROUND HILL PRE WISFUL ET 918994**

06/10 2E-E91 E94 V88 E91 E93 E90 (10/09)  
04/03 365d 2X 25840 4.7 1214 3.3 854 DHIR  
\* ALL AMERICAN WINTER HFR CALF 2003

**4th Dam: 2E91 - E92ms**  
**TOP ACRES JETWAY WISH ET 899225**

05/04 305d 2X 25650 3.9 1011 3.3 842 DHIA  
HM ALL AMERICAN FALL HFR CALF 2001  
JUNIOR CHAMPION Md STATE SHOW 2001

**5th Dam: 5E93 - E92ms \*Certified\***  
**TOP ACRES EJ WHIZZBANG 795771**

08/00 365d 2X 28980 5.2 1505 3.5 1011 DHIR  
Lifetime: 2627d 168310m 8547f 6068p  
NATIONAL TOTAL PERFORMANCE 1996  
ALL AMERICAN JR 2, 3 & 5 Yr OLD 1992, 1993, 1995  
ALL AMERICAN SPRING YRLG HFR 1991  
ALL AMERICAN Sr BEST 3 FMLS MEMBER 1995

**BROWN HEAVEN R FAMOUS ET 109109715**

Genetic Conditions: PT DT MT WT BH2T  
PPR: +7 83%R PTAT: +0.5 87%R (12/21)  
PTA: +744m +3f +12p -84NMS 92%R (MACE)  
PTA PL: -1.8 SCS: +3.14 DPR: -1.1 SCE: +2.5 LIV: -0.9  
136 dau. av. 25130 3.9 991 3.2 813  
64 class. dau. av. FS:84.1 UDC:0.36 FLC:1.19

**JENLAR CARTER WALTZ ETV 68175432**

03/07 E91 E90 E90 E91 E91 E92 (10/19)  
PPR: +46 48%R PTAT: +1.2 51%R Protein Plus  
PTA: +773m +12f +13p +77NMS 51%\$  
02/01 365d 3X 30950 3.4 1058 3.3 1018 DHIR  
03/04 365d 3X 38300 4.2 1607 3.4 1290 DHIR  
\* ALL AMERICAN JR 3 YR OLD 2019  
\* HM ALL AMERICAN JR BEST 3 FMLS MEMBER 2017  
\* NOM ALL AMERICAN JR 2 YR OLD 2018  
\* NOM ALL AMERICAN SPRING YRLG HFR 2017  
\* NOM ALL AMERICAN PROD OF DAM MEMBER 2017  
\* INT CHAMPION INTERNATIONAL 2019  
\* 1st JR 3 YR OLD INTERNATIONAL 2019  
\* 4th JR 2 YR OLD INTERNATIONAL 2018  
\* 6th SPRING YRLG HFR CENTRAL NATIONAL 2017

**JO-DEE NEMO RICHARD ET 68155420**

Genetic Conditions: PT DT MT WT BH2T  
PPR: +24 95%R PTAT: +0.5 98%R (12/21)  
PTA: +1076m +0f +14p -38NMS 98%R (MACE)  
PTA PL: -0.5 SCS: +3.06 DPR: -1.0 SCE: +2.7 LIV: -2.1  
**BROWN HEAVEN GLENN FANTASY 106157091**  
Genetic Conditions: PT DT MT WT BH2T  
\*07/02 'EX97' E97 E95 E97 E97 (06/20) Canada  
PPR: +14 81%R 00%R  
PTA: +129m +10f +9p -30NMS 27%\$ (GEN)  
04/00 365d 2X 30091 3.8 1151 3.6 1096 DHIA  
05/11 365d 2X 35556 4.7 1658 3.4 1208 DHIA  
Lifetime: 1748d 128519m 5710f 4770p  
\* ALL AMERICAN AGED COW 2016  
\* ALL AMERICAN JR 2, 4, 5 YR OLD 2012, 2014, 2015  
\* RES ALL AMERICAN JR 3 YR OLD 2013

**VOELKERS TD CARTER \*TM 68119645**

Genetic Conditions: \*TM PT DT WT BH2T  
PPR: +24 97%R PTAT: +0.7 98%R (12/21)  
PTA: +1060m +25f +19p +75NMS 99%R (MACE)  
PTA PL: -0.4 SCS: +3.12 DPR: -3.5 SCE: +2.5 LIV: -1.6  
**TOP ACRES GARBRO S WISH ET 68150937**  
Genetic Conditions: PT DT MT WT BH2T Protein Plus  
06/07 1E-E93 E92 E94 E94 E93 (10/19)  
PPR: +12 72%R PTAT: +0.9 78%R PTA: 27%\$ (GEN)  
01/11 365d 2X 25242 4.5 1138 3.5 872 DHIR  
03/04 365d 3X 37320 4.3 1594 3.4 1254 DHIR  
05/03 365d 3X 35470 4.2 1507 3.4 1189 DHIR  
Lifetime: 1786d 149942m 6776f 5266p  
\* ALL AMERICAN JR 2 & 4 YR OLD 2015, 2017  
\* HM ALL AMERICAN JR 3 YR OLD 2016  
\* HM ALL AMERICAN PROD OF DAM MEMBER 2015

**\$ Lot 2 JENLAR RAST WINDEPENDENCE ETV 68214783**

Born: 07/04/2021 Tattoo: 1157 / M1021  
Consignor: MEYER, BRIANNA  
CHILTON WI

Parent Average PPR: +10 PTAT: +1.0  
PA: +271m -7f +3p -43NMS

**3rd Dam: ROUND HILL PRE WISFUL ET 918994**

06/10 2E-E91 E94 V88 E91 E93 E90 (10/09)  
04/03 365d 2X 25840 4.7 1214 3.3 854 DHIR  
\* ALL AMERICAN WINTER HFR CALF 2003

**4th Dam: 2E91 - E92ms**  
**TOP ACRES JETWAY WISH ET 899225**

05/04 305d 2X 25650 3.9 1011 3.3 842 DHIA  
HM ALL AMERICAN FALL HFR CALF 2001  
JUNIOR CHAMPION Md STATE SHOW 2001

**5th Dam: 5E93 - E92ms \*Certified\***  
**TOP ACRES EJ WHIZZBANG 795771**

08/00 365d 2X 28980 5.2 1505 3.5 1011 DHIR  
Lifetime: 2627d 168310m 8547f 6068p  
NATIONAL TOTAL PERFORMANCE 1996  
ALL AMERICAN JR 2, 3 & 5 Yr OLD 1992, 1993, 1995  
ALL AMERICAN SPRING YRLG HFR 1991  
ALL AMERICAN Sr BEST 3 FMLS MEMBER 1995

**JO-DEE ROYAL HILL RASTA ET 840003135087427**

Genetic Conditions: PT DT MT WT BH2T  
PPR: -27 74%R PTAT: +0.8 77%R (12/21)  
PTA: -232m -25f -7p -162NMS 82%R (GEN)  
PTA PL: +1.0 SCS: +3.19 DPR: -0.2 SCE: +2.1 LIV: +0.9  
33 dau. av. 23985 3.9 944 3.3 793  
16 class. dau. av. FS:83.8 UDC:0.69 FLC:1.00

**JENLAR CARTER WALTZ ETV 68175432**

03/07 E91 E90 E90 E91 E91 E92 (10/19)  
PPR: +46 48%R PTAT: +1.2 51%R Protein Plus  
PTA: +773m +12f +13p +77NMS 51%\$  
02/01 365d 3X 30950 3.4 1058 3.3 1018 DHIR  
03/04 365d 3X 38300 4.2 1607 3.4 1290 DHIR  
\* ALL AMERICAN JR 3 YR OLD 2019  
\* HM ALL AMERICAN JR BEST 3 FMLS MEMBER 2017  
\* NOM ALL AMERICAN JR 2 YR OLD 2018  
\* NOM ALL AMERICAN SPRING YRLG HFR 2017  
\* NOM ALL AMERICAN PROD OF DAM MEMBER 2017  
\* INT CHAMPION INTERNATIONAL 2019  
\* 1st JR 3 YR OLD INTERNATIONAL 2019  
\* 4th JR 2 YR OLD INTERNATIONAL 2018  
\* 6th SPRING YRLG HFR CENTRAL NATIONAL 2017

**SCHAMAUN BS GORDON GLENN ET 120023664460**

Genetic Conditions: PT DT MT WT BH2T  
PPR: +26 94%R PTAT: +0.3 93%R (12/21)  
PTA: -77m +7f +13p -57NMS 94%R (MACE)  
PTA PL: -2.1 SCS: +3.25 DPR: +0.4 SCE: +2.5 LIV: +0.4  
**JO-DEE NEMO RISKY 68116761**  
Genetic Conditions: PT DT MT WT BH2T  
09/03 2E-E94 E94 E94 E93 E95 (12/18)  
PPR: +14 72%R PTAT: +0.7 77%R  
PTA: +300m -3f -3p +5NMS 34%\$ (GEN)  
04/09 365d 2X 31480 3.7 1158 3.1 968 DHIR  
06/06 365d 2X 33010 3.8 1264 3.0 1002 DHIR  
08/08 365d 2X 33740 4.1 1367 3.1 1058 DHIR  
Lifetime: 2532d 187270m 7033f 6034p  
\* ALL AMERICAN SR BEST 3 FMLS MEMBER 2013, 14  
\* RES ALL AMERICAN 4 YR OLD 2014  
\* HM ALL AMERICAN SR 3 YO 2013 & AGED COW 2016

**VOELKERS TD CARTER \*TM 68119645**

Genetic Conditions: \*TM PT DT WT BH2T  
PPR: +24 97%R PTAT: +0.7 98%R (12/21)  
PTA: +1060m +25f +19p +75NMS 99%R (MACE)  
PTA PL: -0.4 SCS: +3.12 DPR: -3.5 SCE: +2.5 LIV: -1.6  
**TOP ACRES GARBRO S WISH ET 68150937**  
Genetic Conditions: PT DT MT WT BH2T Protein Plus  
06/07 1E-E93 E92 E94 E94 E93 (10/19)  
PPR: +12 72%R PTAT: +0.9 78%R PTA: 27%\$ (GEN)  
01/11 365d 2X 25242 4.5 1138 3.5 872 DHIR  
03/04 365d 3X 37320 4.3 1594 3.4 1254 DHIR  
05/03 365d 3X 35470 4.2 1507 3.4 1189 DHIR  
Lifetime: 1786d 149942m 6776f 5266p  
\* ALL AMERICAN JR 2 & 4 YR OLD 2015, 2017  
\* HM ALL AMERICAN JR 3 YR OLD 2016

**\$ Lot 3 BUSCHS FAMOUS JAYDA 68218783**

Born: 06/10/2021 Tattoo: 686  
Consignor: BUSCH, JAMES D.  
CUBA CITY WI

Parent Average PPR: -1 PTAT: +0.4  
PA: +497m +1f +9p -58NMS

**3rd & 4th Dams:**

**BUSCHS STARBUCK JENNA 937041 'V87'**

04/04 365d 2X 22120 3.6 790 3.5 773 DHIR  
05/06 334d 2X 21660 3.3 709 3.3 705 DHIR  
06/07 305d 2X 21640 3.4 728 3.4 727 DHIR  
09/05 365d 2X 22910 3.9 889 3.6 833 DHIR  
10/07 312d 2X 21470 3.2 684 3.3 710 DHIR  
Lifetime: 2931d 179840m 6406f 6262p

**BUMBLE B PROPHET JEWEL 903802 'V86'**

04/07 365d 2X 18930 4.2 791 3.3 630 DHIR

**BROWN HEAVEN R FAMOUS ET 109109715**

Genetic Conditions: PT DT MT WT BH2T  
PPR: +7 83%R PTAT: +0.5 87%R (12/21)  
PTA: +744m +3f +12p -84NMS 92%R (MACE)  
PTA PL: -1.8 SCS: +3.14 DPR: -1.1 SCE: +2.5 LIV: -0.9  
136 dau. av. 25130 3.9 991 3.2 813  
64 class. dau. av. FS:84.1 UDC:0.36 FLC:1.19

**BUSCHS STUART JOLIE 68177967**

05/03 E92 E90 E91 E90 E93 E92 (10/21)  
PPR: -9 47%R 00%R  
PTA: +249m -2f +6p -31NMS 27%\$  
02/05 338d 2X 18580 3.8 713 3.6 669 DHIA  
03/06 365d 2X 27004 4.0 1074 3.5 951 DHIA

**JO-DEE NEMO RICHARD ET 68155420**

Genetic Conditions: PT DT MT WT BH2T  
PPR: +24 95%R PTAT: +0.5 98%R (12/21)  
PTA: +1076m +0f +14p -38NMS 98%R (MACE)  
PTA PL: -0.5 SCS: +3.06 DPR: -1.0 SCE: +2.7 LIV: -2.1  
**BROWN HEAVEN GLENN FANTASY 106157091**  
Genetic Conditions: PT DT MT WT BH2T  
\*07/02 'EX97' E97 E95 E97 E97 (06/20) Canada  
PPR: +14 81%R 00%R  
PTA: +129m +10f +9p -30NMS 27%\$ (GEN)  
04/00 365d 2X 30091 3.8 1151 3.6 1096 DHIA  
05/11 365d 2X 35556 4.7 1658 3.4 1208 DHIA  
Lifetime: 1748d 128519m 5710f 4770p  
\* ALL AMERICAN AGED COW 2016  
\* ALL AMERICAN JR 2, 4, 5 YR OLD 2012, 2014, 2015  
\* RES ALL AMERICAN JR 3 YR OLD 2013

**KRUSES LJ WONDERMENT STUART\*TM 68125362**

Genetic Conditions: \*TM PT DT WT BH2T  
PPR: -13 79%R PTAT: +0.5 81%R (12/21)  
PTA: +553m +1f +12p -52NMS 86%R (GEN)  
PTA PL: -1.1 SCS: +3.15 DPR: -2.2 SCE: LIV: -2.5  
**BUSCHS TRAY JENARA 68162694**  
PPR: -55 51%R 00%R PTA: 7%\$  
02/02 305d 2X 16080 3.9 626 3.5 564 DHIR  
03/04 225d 2X 17160 3.3 561 3.6 617 DHIR

Dam of Lot 4 & MGD of Lots 5 & 6

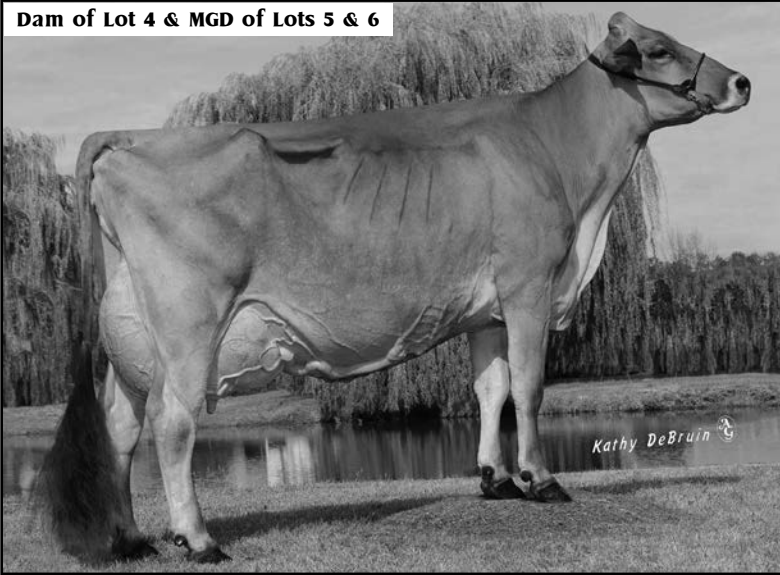

Top Acres Supreme Wizard ET '3E95 - E95ms'  
5/07 365d 2X 34914 5.3 1840 3.3 1163 DHIA  
\*7/05 365d 2X 35404 4.9 1737 3.5 1248 DHIA  
All American Sr 3 Yr Old 2013  
All American Component Merit Cow 2017  
Grand Champion International BS Show 2017  
Reserve Grand Champion International Show 2013, 2015



TOP ACRES FAMOUS WINZER ETV 840003151815464  
All American Summer Yrlg 2021 - Full Sister to Lot 4



Top Acres Wizzie Fly ET '2E93/E94ms'  
3/04 359d 2X 30060 5.6 1687 3.3 985 DHIA  
1st Sr 2 Yr Old OH State Fair 2019  
Dam of Lot 5 & Maternal Sister to Lot 4

Maternal Sisters to Lot 4 & to Dams of Lots 5 & 6

- TOP ACRES HP WINANNA ET 'E92/92ms'
  - 1st Sr. Two-Year-Old KY State Fair 2019
- TOP ACRES HP PEPPY WINZ ET 'E92/92ms'
  - Grand Champion California State Fair 2018
- TOP ACRES BIVER WHIZ ET '2E91/90ms'
  - 4-05 2X 359d 30,085 5.5 1634 3.5 1074
- TOP ACRES BRAIDEN WIZA ET 'E91/90ms'
  - 2-04 2X 365d 24,401 4.1 986 3.3 823
- Unanimous All-American Fall Yearling 2017
- Junior Champion International Show 2017

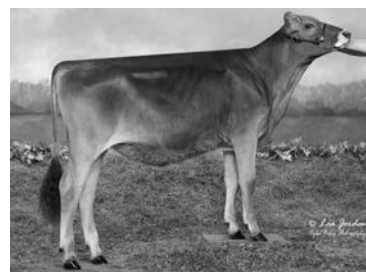
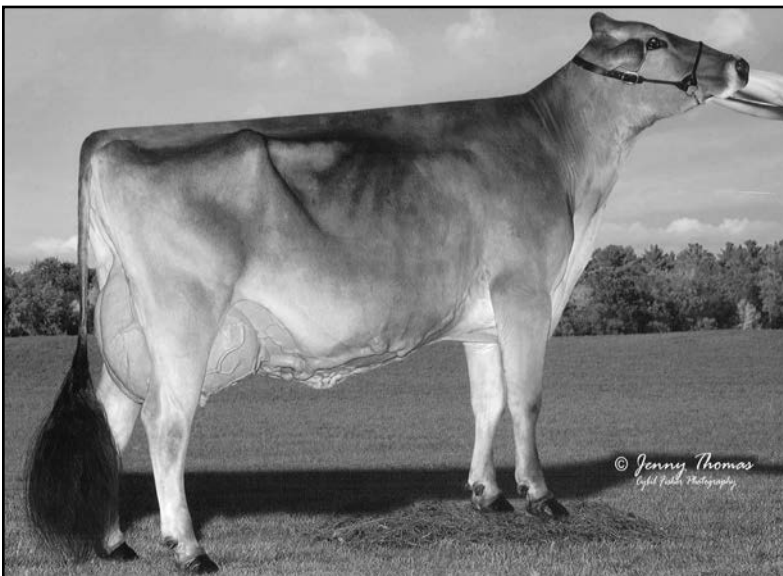

Top Acres Peppy Wizella 'E94 - E93ms'  
3/00 365d 2X 23560 5.0 1176 4.1 976 DHIR  
4/11 365d 2X 27420 4.2 1156 35 952 DHIR  
All American Summer Yrlg Hfr 2014  
Reserve All American Jr 2 Yr Old 2015  
Nominated All American 5 Yr Old 2018  
Dam of Lot 6 & Maternal Sister to Lot 4

Edge View D Wrigley ETV  
Nom All American  
Winter Calf 2021  
Maternal Sister to Lot 6

**\$ Lot 4 TOP ACRES FAMOUS WHISKEY ETV 840003219175710**

Born: 09/21/2020 Tattoo: 1628  
Consignor: BROTHERS THREE BROWN SWISS  
WRIGHTSVILLE PA

Genetic Conditions: PT DT MT WT BH2T  
PPR: -9.62%R PTAT: +0.468%R  
PTA: +481m +3f +9p -84NMS 17%\$ (GEN)  
Maternal Sister to Dams of Lots 5 & 6

3rd Dam: '5E93 - E92ms' \*Certified\*  
**TOP ACRES EJ WHIZZBANG 795771**  
08/00 365d 2X 28980 5.2 1505 3.5 1011 DHIR  
Lifetime: 2627d 168310m 8547f 6068p  
NATIONAL TOTAL PERFORMANCE 1996  
ALL AMERICAN JR 2, 3 & 5 YR OLD 1992, 1993, 1995  
ALL AMERICAN SPRING YRLG HFR 1991  
MEMBER ALL AMERICAN SR BEST 3 FMLS 1995

4th Dam: '2E90 - 2E90ms' \*Certified\*  
**MY T FINE WHISPER \*TW 749328**  
04/01 365d 2X 25020 4.6 1145 3.8 947 DHIR  
RES ALL AMERICAN 5 YR OLD 1991 & AGED COW 1992  
HM ALL AMERICAN 4 YR OLD 1990  
GRAND CHAMPION EASTERN NATIONAL 1991  
RES GRAND CHAMP EASTERN NATIONAL 1990, 1992

**BROWN HEAVEN R FAMOUS ET 109109715**  
Genetic Conditions: PT DT MT WT BH2T  
PPR: +7.83%R PTAT: +0.587%R (12/21)  
PTA: +744m +3f +12p -84NMS 92%R (MACE)  
PTA PL: -1.8 SCS: +3.14 DPR: -1.1 SCE: +2.5 LIV: -0.9  
136 dau. av. 25130 3.9 991 3.2 813  
64 class. dau. av. FS:84.1 UDC:0.36 FLC:1.19

**TOP ACRES SUPREME WIZARD ET 68116090**  
Genetic Conditions: PT DT MT WT BH2T  
10/10 3E-E95 E96 E95 E96 E95 E95 (10/20)  
PPR: +50.78%R PTAT: +0.684%R  
PTA: +347m +27f +11p +141NMS 65%\$  
02/03 305d 2X 17610 5.2 916 3.3 587 DHIA  
03/06 305d 2X 25800 5.6 1451 3.4 868 DHIA  
04/08 324d 2X 25910 7.0 1803 3.3 864 DHIA  
05/07 365d 2X 34914 5.3 1840 3.3 1163 DHIA  
06/07 218d 2X 19785 5.4 1078 4.1 810 DHIA  
07/05 305d 2X 29960 4.9 1482 3.6 1066 DHIA  
Lifetime: 2557d 202535m 11043f 7077p  
\* ALL AMERICAN COMP MERIT COW 2017  
\* ALL AMERICAN SR 3 YR OLD 2013  
\* ALL AMERICAN PROD OF DAM MEMBER 2013-2016  
\* RES ALL AMERICAN AGED COW 2016  
\* RES ALL AMERICAN SR 2 & 5 YR OLD 2012, 2015

**JO-DEE NEMO RICHARD ET 68155420**  
Genetic Conditions: PT DT MT WT BH2T  
PPR: +24.95%R PTAT: +0.598%R (12/21)  
PTA: +1076m +0f +14p -38NMS 98%R (MACE)  
PTA PL: -0.5 SCS: +3.06 DPR: -1.0 SCE: +2.7 LIV: -2.1  
**BROWN HEAVEN GLENN FANTASY 106157091**  
Genetic Conditions: PT DT MT WT BH2T  
\*07/02 'EX97' E97 E95 E97 E97 (06/20) Canada  
PPR: +14.81%R 00%R  
PTA: +129m +10f +9p -30NMS 27%\$ (GEN)  
04/00 365d 2X 30091 3.8 1151 3.6 1096 DHIA  
05/11 365d 2X 35556 4.7 1658 3.4 1208 DHIA  
Lifetime: 1748d 128519m 5710f 4770p  
\* ALL AMERICAN AGED COW 2016  
\* ALL AMERICAN JR 2, 4, 5 YR OLD 2012, 2014, 2015  
\* RES ALL AMERICAN JR 3 YR OLD 2013

**OLD MILL WDE SUPREME ET \*TM 197920**  
Genetic Conditions: \*TM PT DT WT BH2T  
PPR: +6.97%R PTAT: +0.398%R (12/21)  
PTA: +17m -1f -1p -43NMS 99%R (MACE)  
PTA PL: -0.4 SCS: +3.04 DPR: +0.1 SCE: +4.6 LIV: +1.6  
**TOP ACRES ANDRE WHISPER ET 938574**  
Genetic Conditions: PT DT MT WT BH2T  
06/02 2E-E93 E90 E95 E92 E93 (02/11)  
PPR: +37.69%R PTAT: +0.176%R  
PTA: -152m +31f -2p +57NMS 46%\$  
02/04 365d 2X 21220 4.9 1040 3.4 729 DHIR  
05/07 365d 2X 32941 5.8 1921 3.6 1174 DHIA  
\* NOM ALL AMERICAN WINTER HFR CALF 2005  
\* RES JR CHAMP SOUTHEAST NATIONAL 2006  
\* 1st WINTER YRLG HFR SOUTHEAST NATIONAL 2006  
\* 3rd WINTER YRLG HFR SOUTHEAST NATIONAL 2006

**\$ Lot 5 TOP ACRES RAMPAGE WREN ETV 68217967**

Born: 09/02/2021 Tattoo: 1636  
Consignor: SLIKER, WAYNE E.  
ST PARIS OH

Genetic Conditions: PT DT MT WT BH2T  
Parent Average PPR: +12 PTAT: +0.7  
PA: +484m +9f +13p +9NMS

3rd Dam: **TOP ACRES ANDRE WHISPER ET 938574**  
06/02 2E-E93 E90 E95 E92 E93 E93 (02/11)  
02/04 365d 2X 21220 4.9 1040 3.4 729 DHIR  
05/07 365d 2X 32941 5.8 1921 3.6 1174 DHIA  
\* NOM ALL AMERICAN WINTER HFR CALF 2005  
\* RES JR CHAMP SOUTHEAST NATIONAL 2006

4th Dam: '5E93 - E92ms' \*Certified\*  
**TOP ACRES EJ WHIZZBANG 795771**  
08/00 365d 2X 28980 5.2 1505 3.5 1011 DHIR  
Lifetime: 2627d 168310m 8547f 6068p  
NATIONAL TOTAL PERFORMANCE 1996  
ALL AMERICAN JR 2, 3 & 5 YR OLD 1992, 1993, 1995  
ALL AMERICAN SPRING YRLG HFR 1991  
MEMBER ALL AMERICAN SR BEST 3 FMLS 1995

**KAR-LINN REESES RAMPAGE 840003140014659**  
Genetic Conditions: PT DT MT WT BH2T  
PPR: +15.72%R PTAT: +0.671%R (12/21)  
PTA: +120m +3f +6p +33NMS 80%R (GEN)  
PTA PL: +1.0 SCS: +3.13 DPR: -1.2 SCE: +2.4 LIV: -0.1  
26 dau. av. 26537 3.9 1032 3.2 846

**TOP ACRES C WIZZIE FLY ET 8181948**  
Genetic Conditions: PT DT MT WT BH2T  
05/00 2E-E93 E93 E94 E90 E92 E94 (12/21)  
PPR: +9.71%R PTAT: +0.777%R  
PTA: +847m +15f +20p -16NMS 30%\$ (GEN)  
02/03 305d 2X 17800 5.5 983 3.1 546 DHIA  
03/04 359d 2X 30060 5.6 1687 3.3 985 DHIA  
\* 1st SR 2 YR OLD OH STATE FAIR 2019  
Maternal Sister to Lot 4 and to Dam of Lot 6

**SCHERMA BLOOMING BIVER \*TM 120094290070**  
Genetic Conditions: PT DT MT WT BH2T  
Not Classified \*QUALIFIED SIRE\*  
PPR: +83.97%R PTAT: +0.598%R (12/21)  
PTA: +387m +32f +34p +311NMS 99%R (MACE)  
PTA PL: +1.7 SCS: +2.99 DPR: -2.4 SCE: +3.1 LIV: +0.3  
**KAR-LINN WONDRLMT REESE ET 68140422**  
Genetic Conditions: PT DT MC WT BH2C  
06/07 2E-E93 E93 E93 E91 E92 E93 (01/18)  
PPR: -28.69%R PTAT: +0.774%R  
PTA: -319m +1f -10p -139NMS 10%\$ (GEN)  
03/09 354d 2X 26080 4.8 1257 3.5 908 DHIR  
05/09 305d 2X 26020 5.2 1365 3.0 788 DHIR  
Lifetime: 1554d 103670m 5367f 3559p  
\* ALL AMERICAN AGED COW 2017  
\* RES ALL AMERICAN 4 YR OLD 2015  
\* GRAND & SR CHAMPION EASTERN NATIONAL 2015  
\* 1st AGED COW INTERNATIONAL 2017

**VOELKERS TD CARTER \*TM 68119645**  
Genetic Conditions: \*TM PT DT WT BH2T  
PPR: +24.97%R PTAT: +0.798%R (12/21)  
PTA: +1060m +25f +19p +75NMS 99%R (MACE)  
PTA PL: -0.4 SCS: +3.12 DPR: -3.5 SCE: +2.5 LIV: -1.6  
**TOP ACRES SUPREME WIZARD ET 68116090**  
Genetic Conditions: PT DT MT WT BH2T  
10/10 3E-E95 E96 E95 E96 E95 E95 (10/20)  
PPR: +50.78%R PTAT: +0.684%R  
PTA: +347m +27f +11p +141NMS 65%\$  
03/06 305d 2X 25800 5.6 1451 3.4 868 DHIA  
04/08 324d 2X 25910 7.0 1803 3.3 864 DHIA  
05/07 365d 2X 34914 5.3 1840 3.3 1163 DHIA  
07/05 305d 2X 29960 4.9 1482 3.6 1066 DHIA  
Lifetime: 2557d 202535m 11043f 7077p

**\$ Lot 6 EDGE VIEW R WINDSOR ETV 68218458**

Born: 12/20/2021 Tattoo: M380  
Consignor: MANION, KENNY JOE & KEN MAIN  
COPAQUE NY

Parent Average PPR: -7 PTAT: +0.8  
PA: -88m -5f -5p -77NMS

3rd Dam: **TOP ACRES ANDRE WHISPER ET 938574**  
06/02 2E-E93 E90 E95 E92 E93 E93 (02/11)  
02/04 365d 2X 21220 4.9 1040 3.4 729 DHIR  
05/07 365d 2X 32941 5.8 1921 3.6 1174 DHIA  
\* NOM ALL AMERICAN WINTER HFR CALF 2005  
\* RES JR CHAMP SOUTHEAST NATIONAL 2006

4th Dam: '5E93 - E92ms' \*Certified\*  
**TOP ACRES EJ WHIZZBANG 795771**  
08/00 365d 2X 28980 5.2 1505 3.5 1011 DHIR  
Lifetime: 2627d 168310m 8547f 6068p  
NATIONAL TOTAL PERFORMANCE 1996  
ALL AMERICAN JR 2, 3 & 5 YR OLD 1992, 1993, 1995  
ALL AMERICAN SPRING YRLG HFR 1991  
MEMBER ALL AMERICAN SR BEST 3 FMLS 1995

**JO-DEE ROYAL HILL RASTA ET 840003135087427**  
Genetic Conditions: PT DT MT WT BH2T  
PPR: -27.74%R PTAT: +0.877%R (12/21)  
PTA: -232m -25f -7p -162NMS 82%R (GEN)  
PTA PL: +1.0 SCS: +3.19 DPR: -0.2 SCE: +2.1 LIV: +0.9  
33 dau. av. 23985 3.9 944 3.3 793  
16 class. dau. av. FS:83.8 UDC:0.69 FLC:1.00

**TOP ACRES PEPPY WIZELLA 68155326**  
Genetic Conditions: PT DT MT WT BH2T  
08/07 3E-E94 E95 E97 E94 E94 E93 (01/22)  
PPR: +17.74%R PTAT: +0.878%R  
PTA: +57m +16f -2p +8NMS 35%\$ (GEN)  
01/11 365d 2X 20970 4.5 948 3.7 772 DHIR  
03/00 365d 2X 23560 5.0 1176 4.1 976 DHIR  
04/11 365d 2X 27420 4.2 1156 3.5 952 DHIR  
06/03 365d 2X 30990 4.2 1317 3.5 1071 DHIR  
Lifetime: 1924d 128280m 5862f 4817p  
\* ALL AMERICAN SUMMER YRLG HFR 2014  
\* RES ALL AMERICAN JR 2 YR OLD 2015  
\* NOM ALL AMERICAN 5 YR OLD 2018  
\* JR CHAMPION EASTERN NATIONAL 2014  
\* 3rd COMP MERIT COW SOUTHEAST NATIONAL 2021  
\* 6th 5 YR OLD INTERNATIONAL 2018  
\* 1st JR 3 YR OLD EASTERN NATIONAL 2016  
\* 2nd JR 2 YR OLD INTERNATIONAL 2015  
\* 2nd JR 2 YR OLD EASTERN NATIONAL 2015

**SCHAMAUN BS GORDON GLENN ET 120023664460**  
Genetic Conditions: PT DT MT WT BH2T  
PPR: +26.94%R PTAT: +0.393%R (12/21)  
PTA: -77m +7f +13p -57NMS 94%R (MACE)  
PTA PL: -2.1 SCS: +3.25 DPR: +0.4 SCE: +2.5 LIV: +0.4  
**JO-DEE NEMO RISKY 68116761**  
Genetic Conditions: PT DT MT WT BH2T  
09/03 2E-E94 E94 E94 E93 E93 E95 (12/18)  
PPR: +14.72%R PTAT: +0.777%R  
PTA: +300m -3f -3p +5NMS 34%\$ (GEN)  
04/09 365d 2X 31480 3.7 1158 3.1 968 DHIR  
06/06 365d 2X 33010 3.8 1264 3.0 1002 DHIR  
08/08 365d 2X 33740 4.1 1367 3.1 1058 DHIR  
Lifetime: 2532d 187270m 7033f 6034p  
\* ALL AMERICAN SR BEST 3 FMLS MEMBER 2013, 14  
\* RES ALL AMERICAN 4 YR OLD 2014  
\* HM ALL AMERICAN SR 3 YO 2013 & AGED COW 2016

**VOELKERS WNDT CHILLI PEPPER \*TM 68120371**  
Genetic Conditions: \*TM PT DT WT BH2T  
PPR: -51.97%R PTAT: +0.798%R (12/21)  
PTA: +108m +7f -6p -182NMS 99%R (MACE)  
PTA PL: -2.3 SCS: +3.31 DPR: -2.4 SCE: +2.4 LIV: -3.3  
**TOP ACRES SUPREME WIZARD ET 68116090**  
Genetic Conditions: PT DT MT WT BH2T  
10/10 3E-E95 E96 E95 E96 E95 E95 (10/20)  
PPR: +50.78%R PTAT: +0.684%R  
PTA: +347m +27f +11p +141NMS 65%\$  
03/06 305d 2X 25800 5.6 1451 3.4 868 DHIA  
04/08 324d 2X 25910 7.0 1803 3.3 864 DHIA  
05/07 365d 2X 34914 5.3 1840 3.3 1163 DHIA  
07/05 305d 2X 29960 4.9 1482 3.6 1066 DHIA  
Lifetime: 2557d 202535m 11043f 7077p





**Kruses Victor Jillette ET '2E92/E92ms'**  
**2/00 307d 2X 15960 4.3 690 3.2 504 DHIR**  
**All American Jr 2 Yr Old 2014**  
**Intermediate Champion Southwest National 2015**  
**Reserve Sr Champion Southwest National 2016**  
**Dam of Lot 7**

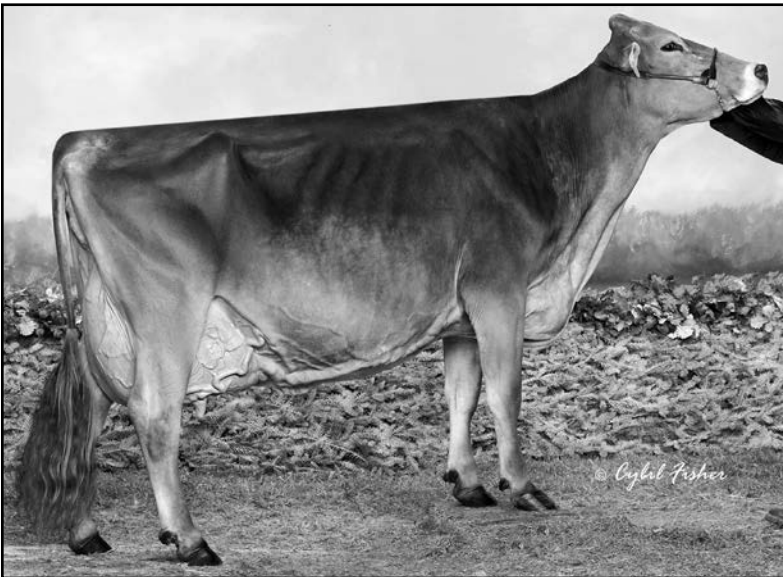

**Kruses Victor Judy '2E94/E94ms'**  
**5/04 365d 2X 41860 4.1 1709 3.4 1425 DHIR**  
**All American Sr 3 Yr Old 2012**  
**Reserve All American 5 Yr Old 2014**  
**Hon Men All American Component Merit Cow 2016**  
**Hon Men All American Sr 2 & 4 Yr Old 2011, 2013**  
**Member Hon Men All American Sr Best 3 2012**  
**Nominated All American Aged Cow 2017**  
**MGD of Lots 8 & 40**



**Kruses Victor Jiterbug ET 'E91/E91ms'**  
**4/06 294d 2X 21170 4.2 886 3.6 756 DHIR**  
**Hon Men All American Sr 3 Yr Old 2016**  
**Full Sister to Dam of Lot 7**  
**Same Maternal line as Lot 9**



**\$ Lot 7 ACCLAIMED D JILLYBEAN ETV 68208697**

Born: 09/01/2019 Tattoo: 12  
Consignor: KNAPP, LANDEN, EPWORTH IA

Parent Average PPR: -8 PTAT: +0.6  
PA: -562m -20f -13p -48NMS  
Sells Fresh 3/1/2022

3rd - 7th Dams: '2E94 - E93ms'  
**R KRUSES STARBUCK JOYFUL 914171**  
05/07 365d 2X 31570 4.4 1384 3.3 1036 DHIR  
Lifetime: 1945d 118720m 5188f 4145p

**KRUSES PRELUDE JOLYN 885467** '2E93-E93ms'  
06/08 365d 2X 27600 5.3 1458 3.3 921 DHIR  
HON MEN ALL AMERICAN JR 3 Yr OLD 2002

**KRUSES JETWAY JACLYN 859482** '3E91 - Certified'  
07/08 305d 2X 22110 4.3 948 3.4 752 DHIA

**KRUSES JADE JACKIE VIX ET 813143** "3E93"  
07/09 363d 2X 24940 4.5 1110 3.4 852 DHIR

7th Dam: "5E90 - Superior Brood Cow"  
**KRUSES BEAUTICIAN VIXIE \*TA 644583**  
ALL AMERICAN 3 & 4 Yr OLD 1980, 1981  
GRAND CHAMPION CENTRAL NAITONAL 1980, 1981

**LA RAINBOW BFLY DYNAMITE ETV 840003129321096**

Genetic Conditions: \*TM PT DT WT BH2T  
PPR: -1 94%R PTAT: +0.4 97%R (12/21)  
PTA: -748m -19f -7p -4NMS 98%R (MACE)  
PTA PL: +2.2 SCS: +2.68 DPR: -0.8 SCE: +1.9 LIV: -0.7  
1334 dau. av. 22835 4.2 955 3.4 779  
606 class. dau. av. FS:83.6 UDC:1.21 FLC:0.39

**KRUSES VICTOR JILLETTE ET 68141087**

Genetic Conditions: PT DT MT WT BH2T  
05/04 2E-E92 V89 E93 E92 E91 E92 (08/17)  
PPR: -14 71%R PTAT: +0.7 75%R  
PTA: -376m -21f -19p -91NMS 16%\$ (GEN)  
02/00 307d 2X 15960 4.3 690 3.2 504 DHIR  
03/01 200d 2X 10840 3.4 366 3.0 323 DHIR  
04/04 184d 2X 11400 3.4 387 3.1 351 DHIR  
06/01 154d 2X 5820 3.8 219 3.0 177 DHIA  
\* ALL AMERICAN JR 2 YR OLD 2014  
\* INT CHAMPION SOUTHWEST NATIONAL 2015  
\* RES SR CHAMP SOUTHWEST NATIONAL 2016  
\* 2nd 4 YR OLD SOUTHWEST NATIONAL 2016  
\* 1st JR 3 YR OLD SOUTHWEST NATIONAL 2015  
\* 1st & 1st BU JR 2 YR OLD INTERNATIONAL 2014  
\* 3rd SPRING HFR CALF SOUTHWEST NATIONAL 2012  
\* RES GRAND CHAMP TEXAS STATE SHOW 2016

**SHILOH BROOKINGS CADENCE ET \*TM 71130650**

Genetic Conditions: PT DT MT WT BH2T  
Not Classified \*QUALIFIED SIRE\*  
PPR: +86 98%R PTAT: +0.7 99%R (12/21)  
PTA: +724m +29f +30p +310NMS 99%R (MACE)  
PTA PL: +2.0 SCS: +2.83 DPR: -2.0 SCE: +1.8 LIV: -1.2  
**LA RAINBOW BFLY DELIGHT ET 840003012749336**  
Genetic Conditions: PT DT MT WT BH2C  
06/03 E91 E90 E91 E90 E92 E92 (03/20)  
PPR: -29 74%R PTAT: +0.4 78%R PTA: 16%\$ (GEN)  
02/02 345d 2X 19760 5.5 1091 3.9 767 DHIR  
04/02 305d 3X 20110 4.1 823 3.3 666 DHIR  
05/10 365d 3X 26130 3.7 961 3.1 814 DHIR

**SCF JET VICTOR TWIN \*TM 196304 E90**

Genetic Conditions: \*TM PT DT WT BH2T  
PPR: -69 94%R PTAT: +0.6 97%R (12/21)  
PTA: +93m -4f -3p -296NMS 97%R (GEN)  
PTA PL: -4.3 SCS: +3.43 DPR: -2.2 SCE: +3.3 LIV: -4.0  
**KRUSES RIVER JAMAICA ET 961097**  
Genetic Conditions: PT DT MT WT BH2T  
04/10 E91 V89 E93 E90 E90 E92 (11/12)  
PPR: +36 60%R PTAT: +0.8 68%R  
PTA: -373m -15f -9p +5NMS 34%\$  
02/01 357d 2X 18220 4.7 852 3.4 616 DHIR  
03/02 352d 2X 25310 4.3 1079 3.4 868 DHIR  
04/04 365d 2X 29710 4.0 1186 3.4 1005 DHIR  
05/07 157d 2X 11080 4.1 458 3.3 368 DHIR  
\* GRAND CHAMPION IA STATE FAIR 2011  
\* 1st SR 3 YR OLD IA STATE FAIR 2011

**\$ Lot 8 LAZY M FAMOUS JILLIAN ETV 840003247396740**

Born: 12/10/2021 Tattoo: 4346  
Consignor: MAIER, MICHAEL, STITZER WI

Parent Average PPR: +15 PTAT: +0.6  
PA: +507m +12f +12p -38NMS

3rd Dam:  
**R KRUSES VISION JODI 933802** 'E90 - E92ms'  
03/03 270d 2X 13910 3.9 542 3.8 530 DHIR

4th Dam: **KRUSES PRELUDE JODI**

5th Dam: **KRUSES RHYTHM JOYCE** 'E91'  
04/04 287d 2X 18180 4.2 771 3.4 617 DHIR

6th Dam: **KRUSES JADE JACKIE VIX ET** '3E93'  
07/09 363d 2X 24940 4.5 1110 3.4 852 DHIR

7th Dam: **KRUSES BEAUTICIAN VIXIE \*TS** '5E90'  
\*Superior Brood Cow\*  
06/04 357d 2X 18680 4.6 857 3.3 617 DHIR  
ALL-AMERICAN 2-& 3 YEAR-OLD 1980, 1981  
RESERVE ALL AMERICAN AGED COW 1982  
GRAND CHAMPION MADISON 1980 & 1981

**BROWN HEAVEN R FAMOUS ET 109109715**

Genetic Conditions: PT DT MT WT BH2T  
PPR: +7 83%R PTAT: +0.5 87%R (12/21)  
PTA: +744m +3f +12p -84NMS 92%R (MACE)  
PTA PL: -1.8 SCS: +3.14 DPR: -1.1 SCE: +2.5 LIV: -0.9  
136 dau. av. 25130 3.9 991 3.2 813  
64 class. dau. av. FS:84.1 UDC:0.36 FLC:1.19

**FAIRDALE RENEGADE CP JATTIE ET 68180201**

04/00 E90 E92 E92 V88 V88 V89 (09/20)  
PPR: +23 45%R PTAT: +0.7 41%R  
PTA: +270m +21f +11p +8NMS 35%\$  
02/07 306d 3X 21490 4.4 946 3.3 710 DHIR  
03/07 305d 3X 31900 4.8 1518 3.3 1059 DHIA  
Maternal Sister to Dam of Lot 40

8th Dam: **KRUSES STRETCHED VICKIE 2E90 Cert**  
04/03 317d 2X 17540 4.0 702 DHIR  
NOM. ALL-AMERICAN 2-YEAR-OLD 1976

**JO-DEE NEMO RICHARD ET 68155420**

Genetic Conditions: PT DT MT WT BH2T  
PPR: +24 95%R PTAT: +0.5 98%R (12/21)  
PTA: +1076m +0f +14p -38NMS 98%R (MACE)  
PTA PL: -0.5 SCS: +3.06 DPR: -1.0 SCE: +2.7 LIV: -2.1  
**BROWN HEAVEN GLENN FANTASY 106157091**  
Genetic Conditions: PT DT MT WT BH2T  
\*07/02 'EX97' E97 E95 E97 E97 (06/20) Canada  
PPR: +14 81%R 00%R  
PTA: +129m +10f +9p -30NMS 27%\$ (GEN)  
04/00 365d 2X 30091 3.8 1151 3.6 1096 DHIA  
05/11 365d 2X 35556 4.7 1658 3.4 1208 DHIA  
Lifetime: 1748d 128519m 5710f 4770p  
\* ALL AMERICAN AGED COW 2016  
\* ALL AMERICAN JR 2, 4, 5 YR OLD 2012, 2014, 2015  
\* RES ALL AMERICAN JR 3 YR OLD 2013

**VOELKERS WNDT CHILLI PEPPER\*TM 68120371**

Genetic Conditions: \*TM PT DT WT BH2T  
PPR: -51 97%R PTAT: +0.7 98%R (12/21)  
PTA: +108m +7f -6p -182NMS 99%R (MACE)  
PTA PL: -2.3 SCS: +3.31 DPR: -2.4 SCE: +2.4 LIV: -3.3  
**KRUSES VICTOR JUDY 68105115**  
Genetic Conditions: PT DT MT WT BH2T  
07/07 2E-E94 E93 E96 E90 E93 E94 (06/16)  
PPR: +7 71%R PTAT: +0.6 78%R Protein Plus  
PTA: -162m -8f +3p -91NMS 16%\$ (GEN)  
03/05 365d 2X 34330 3.9 1346 3.5 1213 DHIR  
05/04 365d 2X 41860 4.1 1709 3.4 1425 DHIR  
07/04 365d 2X 35430 4.0 1415 3.5 1230 DHIR  
10/02 253d 2X 32040 3.6 1163 3.0 977 DHIR  
Lifetime: 2161d 206,610m 8628f 7294p  
\* ALL AMERICAN SR 3 YR OLD 2012  
\* RES ALL AMERICAN 5 YR OLD 2014  
\* HM ALL AMERICAN COMP MERIT COW 2016  
\* HM ALL AMERICAN SR 2 & 4 YR OLD 2011, 2013

**\$ Lot 9 KRUSES STRETCH JELLO 68217458**

Born: 09/02/2021 Tattoo: 206  
Consignor: KRUSE, RICK  
EARLVILLE IA

Parent Average PPR: -29 PTAT: +0.3  
PA: -282m -18f -6p -147NMS

3rd - 7th Dams:  
**KRUSES FASTBREAK JAMMER ET 68120080** 'V88'  
04/02 365d 2X 22290 3.8 853 3.3 733 DHIR

**R KRUSES STARBUCK JOYFUL 914171** '2E94/E93ms'  
05/07 365d 2X 31570 4.4 1384 3.3 1036 DHIR  
Lifetime: 1945d 118720m 5188f 4145p

**KRUSES PRELUDE JOLYN 885467** '2E93-E93ms'  
06/08 365d 2X 27600 5.3 1458 3.3 921 DHIR  
HON MEN ALL AMERICAN JR 3 Yr OLD 2002

**KRUSES JETWAY JACLYN 859482** '3E91 - Certified'  
07/08 305d 2X 22110 4.3 948 3.4 752 DHIA

**KRUSES JADE JACKIE VIX ET 813143** "3E93"  
07/09 363d 2X 24940 4.5 1110 3.4 852 DHIR

**CUTTING EDGE STRETCH ETV 68183259**

Genetic Conditions: PT DT MT WT BH2T  
PPR: -26 63%R PTAT: +0.6 68%R (12/21)  
PTA: +216m -12f +7p -174NMS 66%R (GEN)  
PTA PL: -3.0 SCS: +3.12 DPR: -2.0 SCE:  
PTA LIV: -2.5  
0 dau. av.

**KRUSES FRONTIER JAM 68196107**

\*03/04 'V87' V87 V88 V88 V86 V87 (02/22)  
PPR: -31 37%R PTAT: -0.1 46%R  
PTA: -780m -23f -19p -120NMS 12%\$  
01/11 289d 2X 13910 4.5 629 3.4 473 DHIR  
\*02/11 190d 2X 9991 4.7 469 3.5 350 (RIP)

8th Dam: "5E90 - Superior Brood Cow"  
**KRUSES BEAUTICIAN VIXIE \*TA 644583**  
ALL AMERICAN 3 & 4 Yr OLD 1980, 1981  
GRAND CHAMPION CENTRAL NAITONAL 1980, 1981

**HILLTOP ACRES B DAREDEVIL ET 840003012559129**

Genetic Conditions: PT DT MT WT BH2T  
PPR: -59 93%R PTAT: +0.7 97%R (12/21)  
PTA: +183m -21f +1p -219NMS 98%R (MACE)  
PTA PL: -2.2 SCS: +3.22 DPR: -3.4 SCE: +2.3 LIV: -3.2  
**VOELKERS DURANGO SASHA 68148090**  
Genetic Conditions: PT DT MT WT BH2T  
08/07 3E-E94 E95 E96 E95 E95 E93 (06/21) \*CERT\*  
PPR: +25 69%R PTAT: +0.6 77%R Protein Plus  
PTA: +254m +3f +13p -43NMS 24%\$ (GEN)  
03/03 365d 2X 26870 4.0 1065 3.6 955 DHIR  
05/07 365d 2X 36860 6.8 2523 3.7 1361 DHIR  
07/04 365d 2X 33250 4.2 1411 3.7 1223 DHIR  
Lifetime: 2075d 168740m 8272f 6156p  
\* RES ALL AMERICAN SR 3 YR OLD 2016  
\* NOM ALL AMERICAN 4 YR OLD 2017  
\* NOM ALL AMERICAN SR BEST 3 MEMBER 2017  
\* RES GRAND & SR CHAMP EASTERN NATIONAL 2017

**KRUSES LAZER FRONTIER \*TM 68105558**

Genetic Conditions: \*TM PT DT WT BH2T  
PPR: -60 84%R PTAT: -0.2 87%R (12/21)  
PTA: -868m -35f -23p -201NMS 90%R (GEN)  
PTA PL: +0.2 SCS: +3.14 DPR: +0.9 SCE: LIV: +1.8  
**KRUSES FABULOUS JELLY 68160932**  
04/10 E90 V88 E90 E90 E91 E90 (03/19)  
PPR: -6 40%R PTAT: +0.3 47%R  
PTA: -729m -17f -17p -62NMS 21%\$  
02/02 312d 2X 16290 4.4 721 3.4 549 DHIR  
03/02 365d 2X 18710 4.0 755 3.5 657 DHIR  
04/04 365d 2X 20130 4.6 917 3.6 728 DHIR  
05/07 365d 2X 21430 4.3 922 3.5 747 DHIR

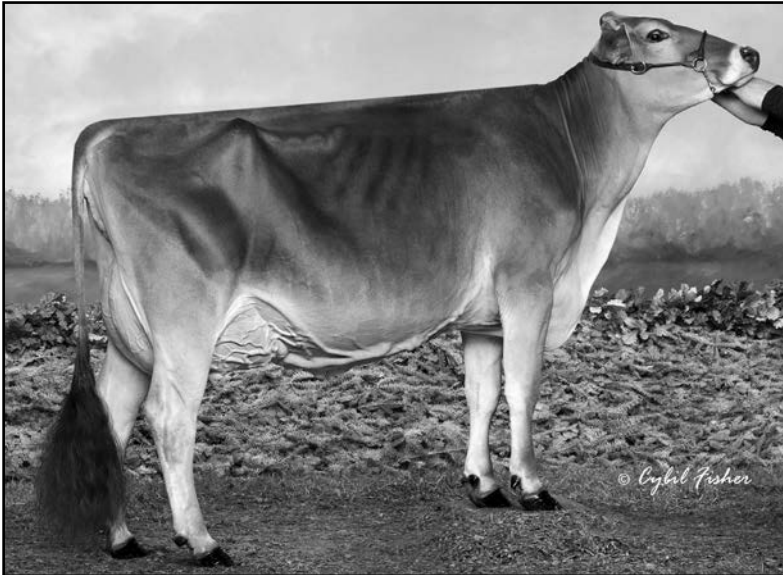

**Fulp Agenda Snickers ET '4E94/E93ms'**  
**8/02 365d 2X 24210 4.5 1088 3.5 858 DHIR**  
**Reserve All American Sr 3 Yr Old 2015**  
**Hon Men All American 4 Yr Old 2016**  
**Dam of Lot 10**



**Cutting Edge F Sydney 'E90/V89ms'**  
**Hon Men All American Jr 2 Yr Old 2020**  
**Granddaughter of Sukie - MGD of Lot 10**

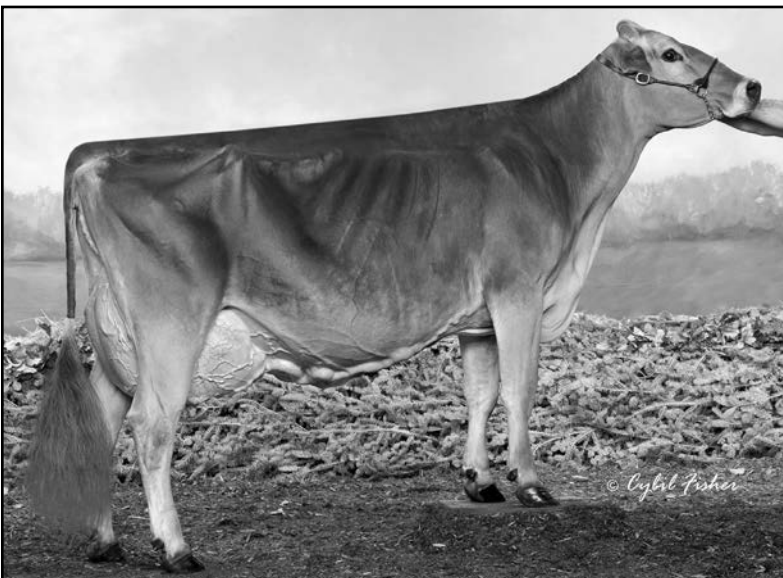

**Cutting Edge Stratus Sue '3E94 - E95ms'**  
**7/09 365d 2X 48550 5.7 2769 3.7 1799 DHIR**  
**All American Aged Cow 2018**  
**Dam of Lot 11**

**\$ Lot 10 EDGE VIEW F SHOWCASE ETV 68215387**

Born: 03/07/2021 Tattoo: M305  
Consignor: MANION, KENNY JOE & KEN MAIN  
COPAKE NY

Parent Average PPR: +11 PTAT: +0.6  
PA: -48m +4f -2p +40NMS\$

**3rd Dam:** '2E92 - E94ms'  
**TOP ACRES PILOT SUKI ET OCS 939905**  
02/07 365d 2X 23950 3.6 851 3.2 775 DHIR  
05/00 365d 2X 24530 3.7 898 3.3 811 DHIR  
06/07 305d 2X 24330 3.4 837 3.1 761 DHIA  
Lifetime: 1608d 107490m 3905f 3478p  
ALL AMERICAN SR 2 YR OLD 2007  
ALL AMERICAN FALL HFR CALF 2005  
RES ALL AMERICAN FALL YRLG HFR 2006  
HM ALL AMERICAN SR 3 YR OLD 2008  
MEMBER HM ALL AMERICAN PROD OF DAM 2007

**4th Dam:** '3E93 - 3E95ms' \*Certified\*  
**HILL-N-DALE ENSIGN SUE ET 841967**  
04/04 365d 2X 36360 3.7 1348 3.5 1255 DHIR  
06/02 365d 2X 34630 4.8 1656 3.5 1195 DHIR  
Lifetime: 1840d 162010m 6847f 5610p  
ALL AMERICAN 4 & 5 YR OLD 1998, 1999  
RESERVE ALL AMERICAN AGED COW 2000  
RESERVE ALL AMERICAN SR 3 YR OLD 1997

**CUTTING EDGE T FOREMOST 68171744 V89**  
Genetic Conditions: PT DT MT WT BH2T  
PPR: -16 79%R PTAT: +0.8 84%R (12/21)  
PTA: -47m -11f -4p -100NMS\$ 86%R (GEN)  
PTA PL: -0.3 SCS: +2.96 DPR: -1.4 SCE: LIV: -0.8  
53 dau. av. 24309 4.0 980 3.4 820  
41 class. dau. av. FS:85.6 UDC:0.80 FLC:1.07

**FULP AGENDA SNICKERS ET 68137003**  
Genetic Conditions: PT DT MT WT BH2T  
10/04 4E-E94 E93 E95 E93 E94 E93 (01/22)  
PPR: +41 69%R PTAT: +0.4 76%R  
PTA: -48m +18f +1p +179NMS\$ 72%\$ (GEN)  
02/05 208d 2X 16570 3.8 622 3.2 536 DHIR  
03/06 365d 2X 22990 4.3 982 3.5 802 DHIR  
04/08 312d 2X 21710 4.8 1040 3.7 812 DHIR  
05/09 343d 2X 23570 4.8 1132 3.6 852 DHIR  
06/10 365d 2X 21640 5.0 1090 3.6 789 DHIR  
08/02 365d 2X 24210 4.5 1088 3.5 858 DHIR  
Lifetime: 2131d 137470m 6286f 4908p  
\* RES ALL AMERICAN SR 3 YR OLD 2015  
\* HM ALL AMERICAN 4 YR OLD 2016  
\* SENIOR CHAMPION EASTERN NATIONAL 2016  
\* RES GRAND CHAMP EASTERN NATIONAL 2016  
\* RES SR CHAMP SOUTHEAST NATIONAL 2016  
\* 1st 4 YR OLD SOUTHEAST NATIONAL 2016  
\* 3rd 4 YR OLD INTERNATIONAL 2016  
\* 1st 4 YR OLD EASTERN NATIONAL 2016  
\* 2nd SR 3 YR OLD INTERNATIONAL 2015

**CUTTING EDGE THUNDER \*TM 68121893**  
Genetic Conditions: \*TM PT DT WT BH2T  
PPR: +0 95%R PTAT: +0.1 97%R (12/21)  
PTA: -386m -10f -10p +4NMS\$ 98%R (MACE)  
PTA PL: +1.4 SCS: +2.80 DPR: +0.7 SCE: +2.6 LIV: +1.7  
**CUTTING EDGE ELITE FAYANN 68132614**  
03/06 E90 V89 E92 V87 E90 E90 (11/14)  
PPR: -29 55%R PTAT: +0.9 61%R  
PTA: -76m -19f -15p -176NMS\$ 6%\$  
02/03 281d 2X 16830 3.7 629 3.1 522 DHIR  
03/02 301d 2X 21030 4.0 831 3.2 679 DHIR  
\* ALL AMERICAN JR 3 YR OLD 2014  
\* INT CHAMPION INTERNATIONAL 2014  
\* 1st & 1st BU JR 3 YR OLD INTERNATIONAL 2014

**BLESSING BNK AGENDA ET \*TM (D) 194882**  
Genetic Conditions: \*TM (D) PT WT BH2T  
PPR: +13 99%R PTAT: -0.1 99%R (12/21)  
PTA: -572m +16f -3p +47NMS\$ 99%R (MACE)  
PTA PL: +0.6 SCS: +2.92 DPR: +0.2 SCE: +1.7 LIV: -1.9  
**TOP ACRES WONDER SUKIE ET 00959572**  
Genetic Conditions: PT DT MT WT BH2T  
11/07 3E-E91 E96 E90 E90 E90 (10/18) \*CERT\*  
PPR: -6 60%R PTAT: +0.6 68%R  
PTA: +252m -10f +0p -81NMS\$ 18%\$  
02/02 365d 2X 25070 3.4 845 3.4 843 DHIR  
04/03 365d 2X 29330 4.6 1335 3.1 915 DHIR  
07/01 251d 2X 11430 3.5 404 3.1 356 DHIR  
\* INT CHAMPION SOUTHWEST NATIONAL 2009  
\* 1st & BU JR 2 YR OLD SOUTHWEST NATIONAL 2009  
\* 4th SPRING YRLG HFR SOUTHWEST NATIONAL 2008  
\* GRAND CHAMPION OZARK EMPIRE FAIR 2009

**\$ Lot 11 POWER LINE ACC SPORRY ETV 68219366**

Born: 12/21/2021 Tattoo: 143  
Consignor: KELM, RONALD R.  
MARKESAN WI / ACCLAIMED SWISS

Parent Average PPR: +32 PTAT: +0.6  
PA: -11m -2f +10p +56NMS\$

**3rd Dam:** '2E92 - E91ms' \*Certified\*  
**HILL-N-DALE CO SWALLOW ET 900708**  
03/09 305d 2X 24460 4.7 1146 3.7 906 DHIA  
05/08 305d 2X 26580 5.9 1562 3.9 1035 DHIR  
\* ALL AMERICAN SR 3 Yr Old 2004  
\* MEMBER ALL AMERICAN PROD OF DAM 2004  
\* NOM ALL AMERICAN SR 2 Yr Old 2003

**4th Dam:**  
**HILL-N-DALE JADE SPRINKLES ET 848254 "V88"**  
02/05 305d 2X 19910 4.1 811 3.6 722 DHIR  
HON MEN ALL AMERICAN SR 3 Yr Old 1998  
NOMINATED ALL AMERICAN SR 2 Yr Old 1997

**JO-DEE ROYAL HILL RASTA ET 840003135087427**  
Genetic Conditions: PT DT MT WT BH2T  
PPR: -27 74%R PTAT: +0.8 77%R (12/21)  
PTA: -232m -25f -7p -162NMS\$ 82%R (GEN)  
PTA PL: +1.0 SCS: +3.19 DPR: -0.2 SCE: +2.1 LIV: +0.9  
33 dau. av. 23985 3.9 944 3.3 793  
16 class. dau. av. FS:83.8 UDC:0.69 FLC:1.00

**CUTTING EDGE STRATUS SUE 68137249**  
Genetic Conditions: PT DT MC WT BH2T  
09/03 3E-E94 E93 E95 E92 E94 E95 (12/20)  
PPR: +89 67%R PTAT: +0.4 75%R Protein Plus  
PTA: +211m +22f +26p +273NMS\$ 86%\$ (GEN)  
02/06 365d 2X 25620 4.3 1104 3.7 956 DHIR  
03/10 306d 2X 22580 4.7 1068 3.9 885 DHIR  
04/10 365d 2X 36140 5.0 1810 3.8 1356 DHIR  
06/08 348d 2X 35130 5.0 1749 3.5 1245 DHIR  
07/09 365d 2X 48550 5.7 2769 3.7 1799 DHIR  
Lifetime: 2163d 206320m 10772f 7730p  
\* ALL AMERICAN AGED COW 2018  
\* ALL AMERICAN SR BEST 3 FMLS MEMBER 2018  
\* ALL AMERICAN PROD OF DAM MEMBER 2018  
\* HM ALL AMERICAN SR 2 YR OLD 2014  
\* HM ALL AMERICAN SR BEST 3 FMLS MEMBER 2015  
\* HM ALL AMERICAN PROD OF DAM MEMBER 2016  
\* NOM ALL AMERICAN SR3 & 4 YR OLD 2015, 2016  
\* RES GRAND CHAMP INTERNATIONAL 2018

**SCHAMAUN BS GORDON GLENN ET 120023664460**  
Genetic Conditions: PT DT MT WT BH2T  
PPR: +26 94%R PTAT: +0.3 93%R (12/21)  
PTA: -77m +7f +13p -57NMS\$ 94%R (MACE)  
PTA PL: -2.1 SCS: +3.25 DPR: +0.4 SCE: +2.5 LIV: +0.4  
**JO-DEE NEMO RISKY 68116761**  
Genetic Conditions: PT DT MT WT BH2T  
09/03 2E-E94 E94 E94 E93 E93 E95 (12/18)  
PPR: +14 72%R PTAT: +0.7 77%R  
PTA: +300m -3f -3p +5NMS\$ 34%\$ (GEN)  
04/09 365d 2X 31480 3.7 1158 3.1 968 DHIR  
06/06 365d 2X 33010 3.8 1264 3.0 1002 DHIR  
08/08 365d 2X 33740 4.1 1367 3.1 1058 DHIR  
Lifetime: 2532d 187270m 7033f 6034p  
\* ALL AMERICAN SR BEST 3 FMLS MEMBER 2013, 14  
\* RES ALL AMERICAN 4 YR OLD 2014  
\* HM ALL AMERICAN SR 3 YO 2013 & AGED COW 2016

**CUTTING EDGE Z STRATUS (M) 68106833 V87**  
Genetic Conditions: (M)  
Parent Average PPR: -33 PTAT: +0.2  
PA: -518m -18f -12p -134NMS\$  
PA: PL: -0.9 SCS: +2.98 DPR: +0.6 SCE: LIV: -0.6  
**CUTTING EDGE PS STORM ET 68112018**  
05/01 2E-E92 V87 E96 E90 E92 E94 (03/14) \*CERT\*  
PPR: +108 54%R PTAT: +0.6 62%R  
PTA: +461m +30f +30p +286NMS\$ 88%\$  
02/07 365d 2X 27190 4.2 1135 3.7 1008 DHIR  
03/10 356d 2X 29880 4.1 1224 3.5 1050 DHIR  
\* SR BEST 3 FMLS MEMBER RES ALL AMERICAN 2013  
\* 5th 4 YR OLD EASTERN NATIONAL 2013  
\* RESERVE GRAND & SR CHAMP NY STATE FAIR 2013  
\* 1st 4 YR OLD NY STATE FAIR 2013

**\$ Lot 12 ROUND HILL RAMPAGE WILYA ETV 840003235342933**

Born: 09/06/2021 Tattoo: 9621  
Consignor: WARNER, CYNTHIA LONG  
FREDERICK MD

Parent Average PPR: +0 PTAT: +0.7  
PA: +22m -3f -1p -70NMS\$

**3rd Dam:** '2E91 - E92ms'  
**TOP ACRES JETWAY WISH ET 899225**  
05/04 305d 2X 25650 3.9 1011 3.3 842 DHIA  
HM ALL AMERICAN FALL HFR CALF 2001  
JUNIOR CHAMPION Md STATE SHOW 2001

**4th Dam:** '5E93 - E92ms' \*Certified\*  
**TOP ACRES EJ WHIZZBANG 795771**  
08/00 365d 2X 28980 5.2 1505 3.5 1011 DHIR  
Lifetime: 2627d 168310m 8547f 6068p  
NATIONAL TOTAL PERFORMANCE 1996  
ALL AMERICAN Jr 2, 3 & 5 Yr Old 1992, 1993, 1995  
ALL AMERICAN SPRING YRLG HFR 1991  
MEMBER ALL AMERICAN SR BEST 3 FMLS 1995

**KAR-LINN REESES RAMPAGE 840003140014659**  
Genetic Conditions: PT DT MT WT BH2T  
PPR: +15 72%R PTAT: +0.6 71%R (12/21)  
PTA: +120m +3f +6p +33NMS\$ 80%R (GEN)  
PTA PL: +1.0 SCS: +3.13 DPR: -1.2 SCE: +2.4 LIV: -0.1  
26 dau. av. 26537 3.9 1032 3.2 846

**TOP ACRES GARBRO WANDA ET 68130904**  
04/04 E91 E90 E91 E91 V88 E92 (12/14)  
PPR: -12 62%R PTAT: +0.8 69%R  
PTA: -77m -8f -7p -172NMS\$ 6%\$  
04/00 305d 2X 23790 4.7 1109 3.6 864 DHIR  
05/00 330d 2X 18300 4.1 743 3.8 687 DHIR  
06/08 96d 2X 5940 4.6 276 2.8 168 DHIA  
\* HM ALL AMERICAN 4 YR OLD 2014  
\* NOM ALL AMERICAN JR 3 YR OLD 2013  
\* 1st 5 YR OLD EASTERN NATIONAL 2015  
\* 3rd 4 YR OLD INTERNATIONAL 2014  
\* 1st 4 YR OLD EASTERN NATIONAL 2014  
\* 2nd 4 YR OLD SOUTHEAST NATIONAL 2014  
\* 5th JR 3 YR OLD INTERNATIONAL 2013  
\* 1st JR 3 YR OLD EASTERN NATIONAL 2013  
\* RES GRAND CHAMP EASTERN BS SHOW 2015

**SCHERMA BLOOMING BIVER \*TM 120094290070**  
Genetic Conditions: PT DT MT WT BH2T  
Not Classified \*QUALIFIED SIRE\*  
PPR: +83 97%R PTAT: +0.5 98%R (12/21)  
PTA: +387m +32f +34p +311NMS\$ 99%R (MACE)  
PTA PL: +1.7 SCS: +2.99 DPR: -2.4 SCE: +3.1 LIV: +0.3  
**KAR-LINN WONDRENT REESE ET 68140422**  
Genetic Conditions: PT DT MC WT BH2C  
06/07 2E-E93 E93 E93 E91 E92 E93 (01/18)  
PPR: -28 69%R PTAT: +0.7 74%R  
PTA: -319m +1f -10p -139NMS\$ 10%\$ (GEN)  
03/09 354d 2X 26080 4.8 1257 3.5 908 DHIR  
05/09 305d 2X 26020 5.2 1365 3.0 788 DHIR  
Lifetime: 1554d 103670m 5367f 3559p  
\* ALL AMERICAN AGED COW 2017  
\* RES ALL AMERICAN 4 YR OLD 2015  
\* GRAND & SR CHAMPION EASTERN NATIONAL 2015  
\* 1st AGED COW INTERNATIONAL 2017

**BLESSING MORT LAURA LEGACY 193906 E91**  
Genetic Conditions: PT DT MT WT BH2C  
PPR: -84 98%R PTAT: +0.1 99%R (12/21)  
PTA: -175m -14f -18p -461NMS\$ 99%R (MACE)  
PTA PL: -4.5 SCS: +3.20 DPR: -0.6 SCE: +2.8 LIV: -4.5  
**ROUND HILL PRE WISHFUL ET 918994**  
Genetic Conditions: PT DT MT WT BH2T  
06/10 2E-E91 E94 V88 E91 E93 E90 (10/09)  
PPR: +15 73%R PTAT: +0.5 80%R  
PTA: -433m -6f -14p -10NMS\$ 31%\$  
02/06 365d 2X 21990 4.5 984 3.5 767 DHIR  
04/03 365d 2X 25840 4.7 1214 3.3 854 DHIR  
\* ALL AMERICAN WINTER HFR CALF 2003  
\* 1st WINTER HFR CALF CENTRAL NATIONAL 2003  
\* 1st WINTER HFR CALF EASTERN NATIONAL 2003



**Top Acres Garbro Wanda ET 'E91-E92ms'**  
**4/00 305d 2X 23790 4.7 1109 3.6 864 DHIA**  
**Hon Men All American 4 Yr Old 2014**  
**Donor Dam of Lots 12 & 13**

**Maternal Sisters to Lot 13**  
**Round Hill Talent Wilona ET 'E90/E91ms'**  
**Round Hill Talant Wisper ET 'E91/E91ms'**  
**Grand Champion Western National Jr Show**  
**Round Hill Cadence Wave**  
**Reserve All American Spring Yrlg**  
**Round Hill Seaman Willow ETV 'V85'**  
**HON Men Intermediate Champ Northwest National**



**Wind Mill Lebron Trudy 1535 'E92/E92ms'**  
**5/08 365d 2X 29360 4.7 1379 3.3 978 DHIR**  
**Nominated All American 4 Yr Old 2019**  
**Donor Dam of Lot 14**

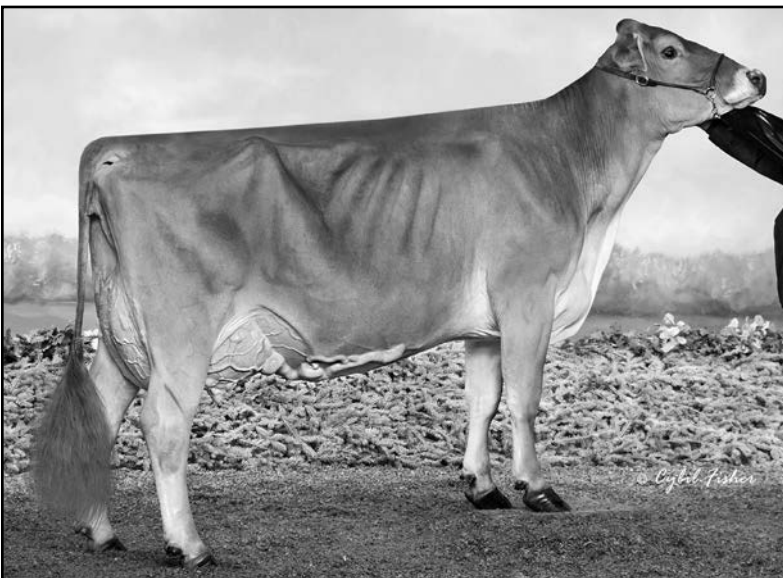

**Groves-Sun Total Trustie ET 'E93/E94ms'**  
**3/09 365d 2X 31310 4.0 1249 3.4 1062 DHIR**  
**Hon Men All American Aged Cow 2019**  
**Grand Champion Southwest National 2019**  
**Dam of Lot 15**



**Groves View Pkeg Trust Me 68181352 'E91/E92ms'**  
**3/04 365d 2X 27210 4.3 1171 3.6 975 DHIR**  
**All American Sr 3 Yr Old 2020**  
**Maternal Sister to Lot 15**

**\$ Lot 13 ROUND HILL DYNA WHEATIES ETV 840003142483716** **SHILOH BROOKNGS CADENCE ET \*TM 71130650**

Born: 09/04/2021 Tattoo: 9421  
Consignor: WARNER, CYNTHIA LONG  
FREDERICK MD

Parent Average PPR: -8 PTAT: +0.6  
PA: -413m -14f -7p -88NMS

**3rd Dam:** '2E91 - E92ms'  
**TOP ACRES JETWAY WISH ET 899225**  
05/04 305d 2X 25650 3.9 1011 3.3 842 DHIA  
HM ALL AMERICAN FALL HFR CALF 2001  
JUNIOR CHAMPION MD STATE SHOW 2001

**4th Dam:** '5E93 - E92ms' \*Certified\*  
**TOP ACRES EJ WHIZZBANG 795771**  
08/00 365d 2X 28980 5.2 1505 3.5 1011 DHIR  
Lifetime: 2627d 168310m 8547f 6068p  
NATIONAL TOTAL PERFORMANCE 1996  
ALL AMERICAN JR 2, 3 & 5 Yr Old 1992, 1993, 1995  
ALL AMERICAN SPRING YRLG HFR 1991  
MEMBER ALL AMERICAN SR BEST 3 FMLS 1995

**LA RAINBOW BFLY DYNAMITE ETV 840003129321096**  
Genetic Conditions: \*TM PT DT WT BH2T  
PPR: -1 94%R PTAT: +0.4 97%R (12/21)  
PTA: -748m -19f -7p -4NMS 98%R (MACE)  
PTA PL: +2.2 SCS: +2.68 DPR: -0.8 SCE: +1.9 LIV: -0.7  
1334 dau. av. 22835 4.2 955 3.4 779  
606 class. dau. av. FS:83.6 UDC:1.21 FLC:0.39

**TOP ACRES GARBRO WANDA ET 68130904**  
04/04 E91 E90 E91 E91 V88 E92 (12/14)  
PPR: -12 62%R PTAT: +0.8 69%R  
PTA: -77m -8f -7p -172NMS 6%\$  
04/00 305d 2X 23790 4.7 1109 3.6 864 DHIR  
05/00 330d 2X 18300 4.1 743 3.8 687 DHIR  
06/08 96d 2X 5940 4.6 276 2.8 168 DHIA  
\* HM ALL AMERICAN 4 YR OLD 2014  
\* NOM ALL AMERICAN JR 3 YR OLD 2013  
\* 1st 5 YR OLD EASTERN NATIONAL 2015  
\* 3rd 4 YR OLD INTERNATIONAL 2014  
\* 1st 4 YR OLD EASTERN NATIONAL 2014  
\* 2nd 4 YR OLD SOUTHEAST NATIONAL 2014  
\* 5th JR 3 YR OLD INTERNATIONAL 2013  
\* 1st JR 3 YR OLD EASTERN NATIONAL 2013  
\* RES GRAND CHAMP EASTERN BS SHOW 2015

Genetic Conditions: PT DT MT WT BH2T  
Not Classified \*QUALIFIED SIRE\*  
PPR: +86 98%R PTAT: +0.7 99%R (12/21)  
PTA: +724m +29f +30p +310NMS 99%R (MACE)  
PTA PL: +2.0 SCS: +2.83 DPR: -2.0 SCE: +1.8 LIV: -1.2  
**LA RAINBOW BFLY DELIGHT ET 840003012749336**  
Genetic Conditions: PT DT MT WT BH2C  
06/03 E91 E90 E91 E90 E92 E92 (03/20)  
PPR: -29 74%R PTAT: +0.4 78%R PTA: 16%\$ (GEN)  
02/02 345d 2X 19760 5.5 1091 3.9 767 DHIR  
04/02 305d 3X 20110 4.1 823 3.3 666 DHIR  
05/10 365d 3X 26130 3.7 961 3.1 814 DHIR

**BLESSING MORT LAURA LEGACY 193906 E91**  
Genetic Conditions: PT DT MT WT BH2C  
PPR: -84 98%R PTAT: +0.1 99%R (12/21)  
PTA: -175m -14f -18p -461NMS 99%R (MACE)  
PTA PL: -4.5 SCS: +3.20 DPR: -0.6 SCE: +2.8 LIV: -4.5  
**ROUND HILL PRE WISHFUL ET 918994**  
Genetic Conditions: PT DT MT WT BH2T  
06/10 2E-E91 E94 V88 E91 E93 E90 (10/09)  
PPR: +15 73%R PTAT: +0.5 80%R  
PTA: -433m -6f -14p -10NMS 31%\$  
02/06 365d 2X 21990 4.5 984 3.5 767 DHIR  
04/03 365d 2X 25840 4.7 1214 3.3 854 DHIR  
\* ALL AMERICAN WINTER HFR CALF 2003  
\* 1st WINTER HFR CALF CENTRAL NATIONAL 2003  
\* 1st WINTER HFR CALF EASTERN NATIONAL 2003  
\* 2nd WINTER HFR CALF OH STATE FAIR 2003  
\* 1st WINTER HFR CALF OH STATE SHOW 2003

**\$ Lot 14 HILLS VALLEY CADENCE TINKER ET 68218104**

Born: 12/04/2021 Tattoo: H218  
Consignor: HILLS VALLEY FARM, LLC  
CATTARAUGUS NY

Parent Average PPR: +48 PTAT: +0.7  
PA: +196m +13f +8p +123NMS

**3rd Dam:**  
**MILK & HONEY TONI Z TALY ET 942656**  
9/04 "3E91" E92 E92 E92 E90 E90 (2/15) "Certified"  
2/08 365d 2x 30100 4.2 1272 3.5 1067 DHIR  
4/09 365d 2x 36240 4.2 1530 3.4 1241 DHIR  
6/03 365d 2x 40770 4.5 1849 3.3 1363 DHIR  
Lifetime: 1999d 174370m 7418f 6060p  
**4th Dam: TIMBERLINE JETWAY TONI (M\*) 842826**  
9/04 "3E94" E95 E96 E95 E91 E94 (2/04)  
5/11 365d 2x 29639 4.9 1456 3.5 1037 DHIA  
8/11 365d 2x 29156 5.3 1552 3.5 1008 DHIA  
ALL AMERICAN Sr. 2 Yr. Old 1997 & Sr. 3 Yr. Old 1998  
ALL AMERICAN 4 Yr Old 1999 & AGED COW 2011  
RESERVE ALL AMERICAN AGED COW 2004  
NOMINATED ALL AMERICAN 1995, 1996

**SHILOH BROOKNGS CADENCE ET \*TM 71130650**  
Genetic Conditions: PT DT MT WT BH2T  
Not Classified \*QUALIFIED SIRE\*  
PPR: +86 98%R PTAT: +0.7 99%R (12/21)  
PTA: +724m +29f +30p +310NMS 99%R (MACE)  
PTA PL: +2.0 SCS: +2.83 DPR: -2.0 SCE: +1.8 LIV: -1.2  
5748 dau. av. 25308 4.1 1042 3.4 850  
2792 class. dau. av. FS:84.3 UDC:0.61 FLC:-0.62

**WIND MILL LEBRON TRUDY 1535 68165048**  
Genetic Conditions: PT DT MT WC BH2T  
06/00 E92 E91 E92 E92 E91 E92 (11/20) \*CERT\*  
PPR: +8 70%R PTAT: +0.7 76%R  
PTA: -333m -3f -15p -64NMS 20%\$ (GEN)  
02/05 277d 2X 17830 4.8 863 3.1 551 DHIR  
03/04 319d 2X 24720 4.6 1139 3.2 795 DHIR  
04/04 365d 2X 25940 4.3 1111 3.1 808 DHIR  
05/08 365d 2X 29360 4.7 1379 3.3 978 DHIR  
Lifetime: 1478d 106850m 4928f 3454p  
\* 4 YR OLD NOM ALL AMERICAN 2019  
\* 5th 4 YR OLD INTERNATIONAL 2019  
\* 2nd 4 YR OLD EASTERN NATIONAL 2019

**R N R PAYOFF BROOKINGS ET \*TM 198772**  
Genetic Conditions: \*TM PT DT WT BH2C  
PPR: +47 99%R PTAT: +0.1 99%R (12/21)  
PTA: -39m +7f +13p +92NMS 99%R (MACE)  
PTA PL: -0.2 SCS: +2.85 DPR: +0.8 SCE: +1.7 LIV: -0.8  
**SUN-MADE SD WONDER BUFFY ET 68121630**  
Genetic Conditions: PT DT MT WT BH2T  
04/04 V88 E90 V88 V88 V88 V86 (08/14)  
PPR: -27 75%R PTAT: +0.4 78%R Protein Plus  
PTA: +619m +11f +7p -64NMS 20%\$ (GEN)  
02/00 344d 3X 25780 4.8 1247 3.6 925 DHIR  
04/03 279d 3X 35470 3.9 1369 3.4 1199 DHIR

**R N R SUPREME LEBRON \*TM (W) 68118725 E90**  
Genetic Conditions: \*TM PT DT WC BH2T  
PPR: -28 89%R PTAT: +0.4 93%R (12/21)  
PTA: -909m -8f -30p -190NMS 94%R (GEN)  
PTA PL: -0.5 SCS: +3.01 DPR: +1.8 SCE: +3.0 LIV: +0.8  
**WIND MILL VIGOR TULA ET 68111927**  
12/04 4E-E91 E95 E95 E92 E91 V88 (06/20) \*CERT\*  
PPR: +131 68%R PTAT: +0.5 76%R Protein Plus  
PTA: +630m +37f +25p +406NMS 96%\$  
02/01 322d 2X 24220 4.2 1016 3.3 809 DHIR  
03/02 365d 2X 29430 4.7 1395 3.4 989 DHIR  
04/10 365d 2X 40180 4.8 1945 3.2 1305 DHIR  
06/09 365d 2X 36880 5.2 1931 3.2 1185 DHIR  
09/07 365d 2X 32020 4.3 1380 3.3 1055 DHIR  
11/11 365d 2X 24970 5.1 1265 3.2 787 DHIR  
Lifetime: 3623d 283100m 13281f 9616p

**\$ Lot 15 GROVES-SUN DIEGO TIFFANY ETV 68219533**

Born: 09/12/2021 Tattoo:  
Consignor: GROVES, BAILEY  
GROVES VIEW, BILLINGS MO

Parent Average PPR: +33 PTAT: +1.0  
PA: -55m -6f +4p +16NMS

**3rd Dam:**  
**TIMBERLINE JETWAY TONI (M\*) 842826**  
9/04 "3E94" E95 E96 E95 E91 E94 (2/04)  
5/11 365d 2x 29639 4.9 1456 3.5 1037 DHIA  
8/11 365d 2x 29156 5.3 1552 3.5 1008 DHIA  
ALL AMERICAN Sr. 2 Yr. Old 1997 & Sr. 3 Yr. Old 1998  
ALL AMERICAN 4 Yr Old 1999 & AGED COW 2011  
RESERVE ALL AMERICAN AGED COW 2004  
NOMINATED ALL AMERICAN 1995, 1996

**HILLTOP ACRES DYNAMITE DIEGO ET 68194906**  
Genetic Conditions: PT DT MT WT BH2T  
PPR: +39 66%R PTAT: +0.9 70%R (12/21)  
PTA: -208m -9f +8p +60NMS 69%R (GEN)  
PTA PL: +1.1 SCS: +2.90 DPR: -0.4 SCE: +1.9 LIV: -0.1  
0 dau. av.

**GROVES-SUN TOTAL TRUSTIE ET 68147539**  
Genetic Conditions: PT DT MT WT BH2T  
07/01 E93 E93 E93 E90 E90 E94 (01/20)  
PPR: +26 71%R PTAT: +1.1 79%R  
PTA: +98m -3f -1p -28NMS 27%\$ (GEN)  
02/07 365d 2X 25320 4.2 1068 3.5 888 DHIR  
03/09 365d 2X 31310 4.0 1249 3.4 1062 DHIR  
06/03 246d 2X 21080 3.9 832 3.0 637 DHIR  
Lifetime: 1287d 100980m 4137f 3421p  
\* HM ALL AMERICAN AGED COW 2019  
\* GRAND CHAMPION SOUTHWEST NATIONAL 2019  
\* SENIOR CHAMPION SOUTHWEST NATIONAL 2019  
\* RES INT CHAMP SOUTHWEST NATIONAL 2016  
\* 1st AGED COW SOUTHWEST NATIONAL 2019  
\* 3rd AGED COW INTERNATIONAL 2019  
\* 1st SR 3 YR OLD SOUTHWEST NATIONAL 2016

**LA RAINBOW BFLY DYNAMITE ETV 840003129321096**  
Genetic Conditions: \*TM PT DT WT BH2T  
PPR: -1 94%R PTAT: +0.4 97%R (12/21)  
PTA: -748m -19f -7p -4NMS 98%R (MACE)  
PTA PL: +2.2 SCS: +2.68 DPR: -0.8 SCE: +1.9 LIV: -0.7  
**HILLTOP ACRES GLN DIGNITY ET 68125189**  
Genetic Conditions: PT DT MT WT BH2T  
04/06 E90 E92 E90 E90 E90 V88 (12/14)  
PPR: -3 71%R PTAT: +0.6 79%R PTA: 15%\$ (GEN)  
01/09 305d 3X 24640 4.2 1025 3.5 859 DHIR  
04/02 305d 3X 30960 4.6 1435 3.6 1121 DHIR  
05/04 326d 3X 28470 4.6 1322 3.6 1037 DHIR  
Lifetime: 1289d 104310m 4878f 3800p  
\* 1st JR 2 YR OLD IA STATE FAIR 2012

**SUNNYISLE TOTAL ET \*TM 198777**  
Genetic Conditions: \*TM PT DT WT BH2C  
PPR: -70 95%R PTAT: +0.1 97%R (12/21)  
PTA: -231m -24f -22p -334NMS 98%R (MACE)  
PTA PL: -1.5 SCS: +3.24 DPR: +0.2 SCE: +2.2 LIV: -0.8  
**MILK & HONEY TONIS TESSA 956795**  
Genetic Conditions: PT DT MC WT BH2T  
06/08 2E-E92 E92 E91 E90 E93 E92 (06/13)  
PPR: +23 79%R PTAT: +0.8 85%R  
PTA: -54m -13f -11p +27NMS 39%\$  
02/05 365d 2X 21400 4.4 941 3.3 698 DHIR  
04/07 365d 2X 22500 4.4 992 3.1 697 DHIR  
\* RES ALL AMERICAN 4 YR OLD 2011  
\* 3rd 4 YR OLD INTERNATIONAL 2011  
\* JR CHAMPION OZARK EMPIRE FAIR 2007

**4th Dam:**  
**FULP TELSTAR TITAN T C 762023 'E90 - Certified'**  
07/05 351d 2X 24920 3.9 977 3.9 968 DHIR  
MEMBER OZARK EMPIRE FAIR PROD OF DAM 1995



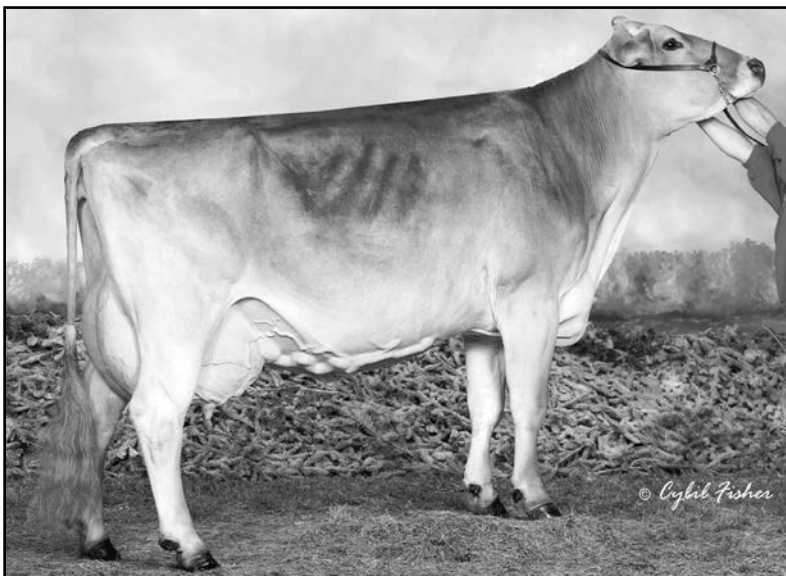

**Dublin-Hills Treats '2E94/E94ms'**  
**06/10 359d 2X 33430 5.0 1657 3.7 1242 DHIR**  
**All American Component Merit Cow 2011**  
**All American 4 Yr Old 2008**  
**HM All American Component Merit Cow 2012**  
**HM All American 5 Yr Old 2009**  
**Donor Dam of Lot 16**

**Maternal Sisters to Lot 16**  
**Cutting Edge L Taffy 68106881 'E93/Ems'**  
**Cutting Edge S Treasure ET 'E92/Ems'**  
**Cutting Edge HP B Trina ET 68164588 'E92/Ems'**  
**Dublin-Hills Trixie 955653 'E91/Ems'**  
**Cutting Edge T Trudy ET 68156100 'E91/Ems'**  
**Cutting Edge HP F Trudy ET 68164580 'E91/Ems'**  
**Cutting Edge V Tory ET 68168740 'E91/Ems'**  
**Cutting Edge S Tease ET 68132601 'E90/Vms'**  
**Cutting Edge J Truffles ET 68168734 'E90/Vms'**  
**Cutting Edge D Trava ETV 68188622 'E90/Vms'**

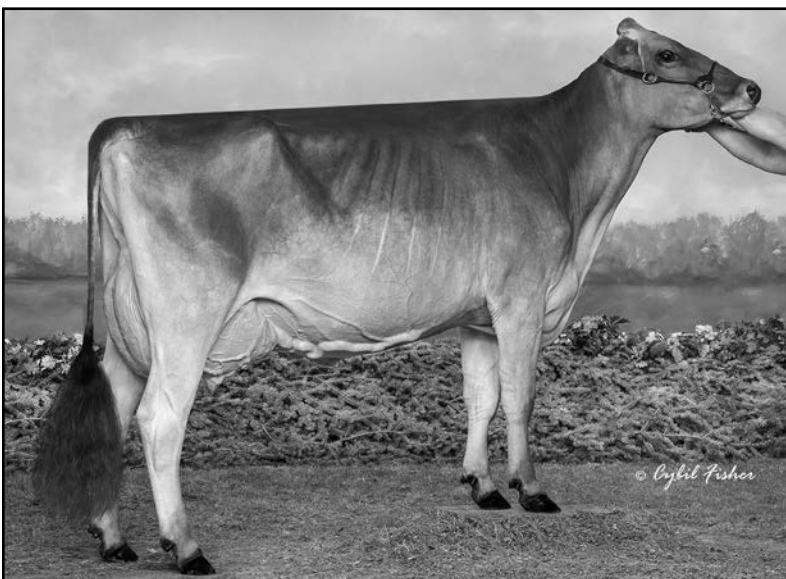

**Cutting Edge D Trish ETV 68188591 'E91/E92ms'**  
**2/00 305d 2x 19,542 4.9 953 3.8 738 DHIR**  
**3/02 272d 2x 18880 4.8 898 3.9 734 DHIR**  
**Unanimous All American Jr 3 Yr Old 2020**  
**Nominated All American 4 Yr Old 2021**  
**Full Sister to Lot 16**

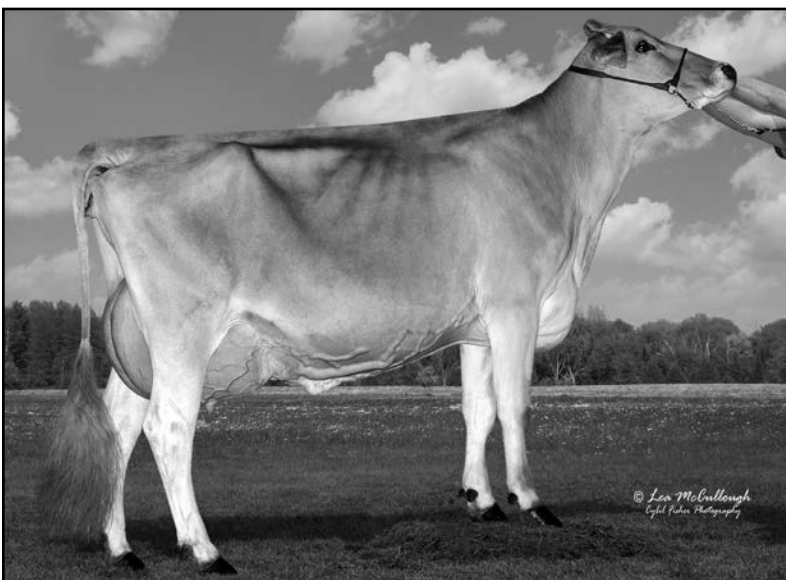

**Kruses Joey Sugar '2E91 - E90ms'**  
**4/08 365d 2x 27570 4.4 1202 3.3 914 DHIR**  
**Hon Men All American Winter Hfr Calf 2012**  
**Nom AA Winter Yrlg 2013 - Donor Dam of Lot 18**

**\$ Lot 16 CUTTING EDGE D TESLA ETV 68211674**

Born: 12/10/2020 Tattoo: M276  
Consignor: MAIN, KEN  
COPAQUE NY

Parent Average PPR: -57 PTAT: +0.1  
PA: -334m -19f -6p -233NMS

**3rd Dam:**

**DUBLIN-HILLS TWEETY 870662 'E90'**  
07/01 302d 2X 23280 4.8 1111 3.1 727 DHIA  
\*MEMBER NOM ALL AMERICAN JR BEST 3 FMLS 1998

**4th Dam:**

**DUBLIN-HILLS DOTSON DEETY 849646 'V88'**  
04/02 305d 2X 25820 4.3 1098 3.8 983 DHIR

**5th Dam:**

**TOWPATH PRETUS FRAN 822905 'E90 - CERT'**  
06/11 310d 2X 27670 4.7 1311 3.6 987 DHIR  
RESERVE GRAND CHAMPION Md STATE SHOW 1997

**HILLTOP ACRES B DAREDEVIL ET 840003012559129**

Genetic Conditions: PT DT MT WT BH2T  
PPR: -59 93%R PTAT: +0.7 97%R (12/21)  
PTA: +183m -21f +1p -219NMS 98%R (MACE)  
PTA PL: -2.2 SCS: +3.22 DPR: -3.4 SCE: +2.3 LIV: -3.2  
737 dau. av. 24388 4.0 986 3.3 814  
490 class. dau. av. FS:84.1 UDC:1.32 FLC:0.38

**DUBLIN-HILLS TREATS 932485**

Genetic Conditions: PT DT MT WT BH2T  
09/00 2E-E94 E96 E93 E92 E93 E94 (07/13)  
PPR: -51 79%R 00%R PTA: 2%\$ Protein Plus  
02/08 351d 2X 27300 4.5 1241 3.5 967 DHIR  
03/09 337d 2X 25980 4.5 1180 3.7 967 DHIR  
04/11 365d 2X 24090 4.7 1141 3.7 890 DHIR  
06/10 359d 2X 33430 5.0 1657 3.7 1242 DHIR  
07/10 365d 2X 24710 4.0 998 3.8 928 DHIR  
Lifetime: 2044d 153910m 6951f 5739p  
\* ALL AMERICAN COMP MERIT COW 2011  
\* ALL AMERICAN 4 YR OLD 2008  
\* HM ALL AMERICAN COMP MERIT COW 2012  
\* HM ALL AMERICAN 5 YR OLD 2009  
\* NOM ALL AMERICAN AGED COW 2010  
\* NOM ALL AMERICAN JR 3 YR OLD 2007  
\* GRAND CHAMPION EASTERN NATIONAL 2011, 2012  
\* GRAND CHAMPION INTERNATIONAL 2011

**SHILOH JACKSON BRADY ET \*TM 72341784**

Genetic Conditions: PT DT MT WT BH2T  
PPR: -47 86%R PTAT: -0.1 87%R (12/21)  
PTA: +518m -13f +5p -93NMS 92%R (GEN)  
PTA PL: -1.2 SCS: +3.08 DPR: -3.1 SCE: +2.3 LIV: -2.5  
**HILLTOP ACRES BOSE DIXLAND ET 68154378**  
Genetic Conditions: PT DT MT WT BH2C  
08/06 3E-E93 E95 E92 E91 E91 E93 (02/22)  
PPR: +44 76%R PTAT: +1.0 81%R Protein Plus  
PTA: +253m +27f +16p +98NMS 55%\$ (GEN)  
02/01 365d 3X 32560 4.8 1549 3.6 1159 DHIR  
04/05 365d 3X 47040 4.8 2235 3.6 1694 DHIR  
05/11 365d 3X 45480 5.2 2353 3.5 1605 DHIR  
07/00 327d 3X 37370 6.0 2259 3.6 1341 DHIR  
Lifetime: 2004d 214420m 10960f 7885p

**KRUSES PONENTE FRANCO ET 195135**

Genetic Conditions: PT DT MT WT BH2T  
PPR: -76 86%R PTAT: -0.9 86%R (12/21)  
PTA: -1732m -24f -37p -285NMS 92%R (GEN)  
PTA PL: -2.4 SCS: +3.26 DPR: +4.1 SCE: +2.0 LIV: +1.9  
**DUBLIN-HILLS TWEETERS 911114**  
Genetic Conditions: PT DT MC WT BH2T  
04/10 E90 E90 E92 E90 E90 V88 (01/07) \*CERT\*  
PPR: -35 68%R PTAT: -0.2 73%R PTA: 9%\$  
02/03 290d 2X 20080 4.0 808 3.4 685 DHIA  
03/06 276d 2X 23400 4.1 949 3.3 765 DHIA  
04/05 346d 2X 21260 4.2 885 3.4 718 DHIA  
05/06 305d 2X 21220 4.0 857 3.2 689 DHIR  
06/11 356d 2X 28070 4.0 1117 2.9 821 DHIR  
Lifetime: 2466d 170400m 6903f 5616p

**\$ Lot 17 DOUBLE W MARTINI APPLEBE 68203444**

Born: 09/16/2019 Tattoo: 5375  
Consignor: DOUBLE W FARM DAIRY  
HOLYOKE CO

02/02 V85 V86 +82 +84 +83 V87 (11/21)  
PPR: +66 40%R 00%R  
PTA: +218m +13f +13p +211NMS 78%\$

**Bred 10/4/2021 to:**

PINE-TREE HILTON HERREN ETV 840003150687206  
Genetic Conditions: PT DT MT WT BH2T  
PPR: +104 62%R PTAT: +0.3 66%R (12/21)  
PTA: +344m +43f +27p +432NMS 66%R (GEN)  
PTA PL: +3.2 SCS: +2.93 DPR: -0.8 SCE: +1.9 LIV: +0.4

**3rd Dam:**

**DOUBLE W GOLDWYN ANGELICA 68139924 'E92'**

**4th Dam:**

**SCF VISION ADALINE 926371 'E90'**  
08/02 365d 3X 29970 4.1 1236 3.2 951 DHIR  
Lifetime: 2138d 143740m 5410f 4787p  
\* RES INT CHAMP SOUTHWEST NATIONAL 2006

**HILLTOP ACRES BIVER MARTINI 840003138790809**

Genetic Conditions: PT DT MT WT BH2T  
PPR: +93 70%R PTAT: +0.8 72%R (12/21)  
PTA: +562m +30f +25p +268NMS 78%R (GEN)  
PTA PL: +0.5 SCS: +2.93 DPR: -1.0 SCE: +3.0 LIV: +0.8  
20 dau. av. 27080 4.0 1087 3.3 893

**DOUBLE W FINN AZALEA 68190945**

Genetic Conditions: PT DT MT WT BH2T  
04/00 V88 V87 V86 V85 V87 E90 (11/21)  
PPR: +40 64%R PTAT: -0.1 74%R  
PTA: -119m -3f +2p +163NMS 69%\$ (GEN)  
01/10 298d 3X 17060 3.7 636 3.5 595 DHIR  
02/10 321d 3X 20850 4.1 846 3.6 742 DHIR

**SCHERMA BLOOMING BIVER \*TM 120094290070**

Genetic Conditions: PT DT MT WT BH2T  
Not Classified \*QUALIFIED SIRE\*  
PPR: +83 97%R PTAT: +0.5 98%R (12/21)  
PTA: +387m +32f +34p +311NMS 99%R (MACE)  
PTA PL: +1.7 SCS: +2.99 DPR: -2.4 SCE: +3.1 LIV: +0.3  
**HILLTOP ACRES DVP MINDY 68166345**  
Genetic Conditions: PT DT MT WT BH2T  
02/06 +84 +83 +83 +83 +84 +84 (06/17)  
PPR: +40 69%R PTAT: +0.3 76%R  
PTA: +716m +6f +7p +177NMS 71%\$ (GEN)  
01/10 365d 3X 29840 3.7 1114 3.1 937 DHIR  
04/04 87d 3X 8500 4.8 404 2.7 233 DHIR

**DOUBLE W FINNIGAN 68161848**

Genetic Conditions: PT DT MT WT BH2T  
Not Classified \*QUALIFIED SIRE\*  
PPR: +76 85%R PTAT: +0.7 91%R (12/21)  
PTA: +270m +28f +19p +247NMS 93%R (GEN)  
PTA PL: +0.7 SCS: +3.06 DPR: -0.8 SCE: LIV: +1.5  
**DOUBLE W CACAL AGILE 68158995**  
04/02 V88 E91 V88 E90 V86 V87 (06/18)  
PPR: +29 49%R PTAT: +0.1 62%R  
PTA: +40m -1f +4p +71NMS 49%\$  
02/01 365d 3X 27260 4.0 1082 3.4 937 DHIR  
03/07 343d 3X 27540 3.6 998 3.4 940 DHIR

**\$ Lot 18 ACCLAIMED DD SUPERSTAR ETV 68219537**

Born: 12/02/2021 Tattoo: K506  
Consignor: KNAPP, LANDEN  
EPWORTH IA

Parent Average PPR: -53 PTAT: +0.4  
PA: -127m -18f -9p -195NMS

**3rd Dam:**

**KRUSES JAMES SISSY 930028 'E91 - E92ms'**  
04/03 365d 2X 24410 4.1 999 3.3 815 DHIR

**4th Dam:**

**KRUSES PONENTE SHAZAM 899414 'E94 - E94ms'**  
10/02 365d 2X 31550 4.4 1380 3.4 1080 DHIR  
Lifetime: 3116d 197830m 8777f 7161p  
\* ALL AMERICAN 4 YR OLD 2005  
\* RES ALL AMERICAN Sr 3 YR OLD 2004  
\* HM ALL AMERICAN COMP MERIT COW 2009  
\* NOM ALL AMERICAN AGED COW 2007  
\* MEMBER ALL AMERICAN Sr BEST 3 FMLS 2004, RES 2005  
\* MEMBER ALL AMERICAN PROD OF DAM 2005, RES 2004

**HILLTOP ACRES B DAREDEVIL ET 840003012559129**

Genetic Conditions: PT DT MT WT BH2T  
PPR: -59 93%R PTAT: +0.7 97%R (12/21)  
PTA: +183m -21f +1p -219NMS 98%R (MACE)  
PTA PL: -2.2 SCS: +3.22 DPR: -3.4 SCE: +2.3 LIV: -3.2  
737 dau. av. 24388 4.0 986 3.3 814  
490 class. dau. av. FS:84.1 UDC:1.32 FLC:0.38

**KRUSES JOEY SUGAR 68137482**

Genetic Conditions: PT DT MT WT BH2T  
06/07 2E-E91 E93 E93 V87 E90 E90 (08/18)  
PPR: -45 71%R PTAT: +0.1 79%R  
PTA: -436m -14f -18p -170NMS 7%\$ (GEN)  
02/02 357d 2X 19425 4.3 828 3.2 621 DHIR  
03/04 365d 2X 22194 4.5 1008 3.4 751 DHIR  
04/08 365d 2X 27570 4.4 1202 3.3 914 DHIR  
06/04 194d 2X 17180 4.1 706 2.8 486 DHIR  
\* HM ALL AMERICAN WINTER HFR CALF 2012  
\* NOM ALL AMERICAN WINTER YRLG HFR 2013  
\* 6th WINTER YRLG HFR INTERNATIONAL 2013  
\* 3rd WINTER HFR CALF INTERNATIONAL 2012  
\* JR CHAMPION IA STATE FAIR 2012  
\* 1st WINTER YRLG HFR IA STATE FAIR 2013  
\* 1st WINTER HFR CALF IA STATE FAIR 2012

**SHILOH JACKSON BRADY ET \*TM 72341784**

Genetic Conditions: PT DT MT WT BH2T  
PPR: -47 86%R PTAT: -0.1 87%R (12/21)  
PTA: +518m -13f +5p -93NMS 92%R (GEN)  
PTA PL: -1.2 SCS: +3.08 DPR: -3.1 SCE: +2.3 LIV: -2.5  
**HILLTOP ACRES BOSE DIXLAND ET 68154378**  
Genetic Conditions: PT DT MT WT BH2C  
08/06 3E-E93 E95 E92 E91 E91 E93 (02/22)  
PPR: +44 76%R PTAT: +1.0 81%R Protein Plus  
PTA: +253m +27f +16p +98NMS 55%\$ (GEN)  
02/01 365d 3X 32560 4.8 1549 3.6 1159 DHIR  
04/05 365d 3X 47040 4.8 2235 3.6 1694 DHIR  
05/11 365d 3X 45480 5.2 2353 3.5 1605 DHIR  
07/00 327d 3X 37370 6.0 2259 3.6 1341 DHIR  
Lifetime: 2004d 214420m 10960f 7885p

**R KRUSES DENMARK JOEY \*TM 00198402**

Genetic Conditions: \*TM PT DT WT BH2T  
PPR: -54 85%R PTAT: -0.1 87%R (12/21)  
PTA: -336m -6f -19p -197NMS 90%R (GEN)  
PTA PL: -2.0 SCS: +2.87 DPR: -0.2 SCE: LIV: -0.3  
**KRUSES LAZER SHATZI 68105112**  
05/01 E90 E90 E91 E90 V87 E90 (08/13)  
PPR: -110 45%R PTAT: -0.4 54%R PTA: 0%\$  
02/03 331d 2X 17180 3.5 600 3.3 562 DHIR  
03/05 305d 2X 15490 3.5 546 3.4 519 DHIR  
04/09 289d 2X 14250 3.4 486 3.2 457 DHIR  
05/09 162d 2X 9360 3.6 339 3.0 278 DHIR





**Voelkers Durango Sasha '2E94 - E93ms'**  
5/07 365d 2X 36860 6.8 2523 3.7 1361 DHIR  
Reserve All American Sr 3 Yr Old 2016  
Dam of Lot 19

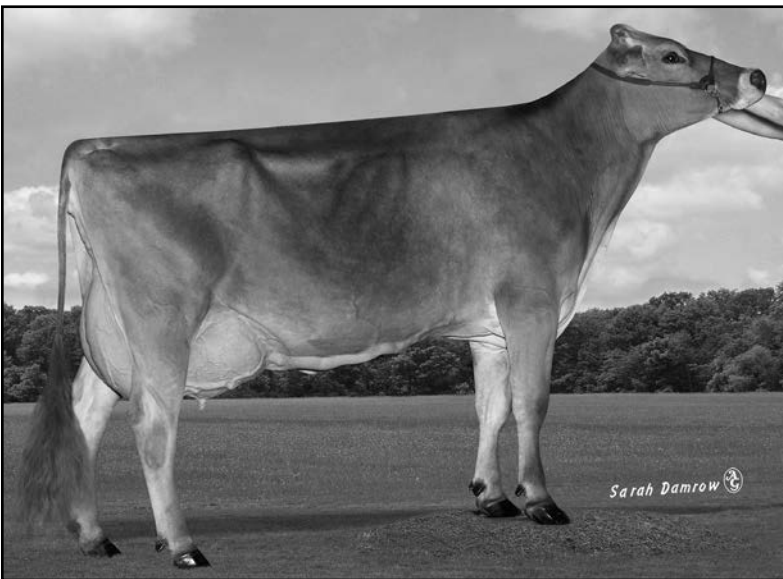

**KB Cutting Edge P Dawn '2E92/E92ms'**  
6/05 365d 2X 30590 5.3 1626 3.4 1029 DHIR  
Hon Men All American Summer Yrlg 2009  
MGD of Lot 20



**Top Acres JP Wendy ET '3E93 - E93ms'**  
7/10 305d 2X 28730 3.8 1079 3 .2 918 DHIA  
Nom All American 5 YO 2010 & Aged Cow 2012  
MGD of Lot 21

**\$ Lot 19 EDGE VIEW D SAWYER ETV 68216657**

Born: 09/01/2021 Tattoo: M344  
Consignor: MANION, KENNY JOE & KEN MAIN  
COPAKE NY

Parent Average PPR: +0 PTAT: +0.7  
PA: +11m -11f +3p -103NMS

**3rd Dam: SCF M SARINA 945950**  
10/00 2E-E93 E93 E92 E91 E94 (03/13)  
02/07 311d 2X 19330 4.2 814 3.5 675 DHIA  
\* 2nd AGED COW SOUTHWEST NATIONAL 2012  
\* 1st & 1st BU AGED COW SOUTHWEST NATIONAL 2010  
\* 2nd 5 Yr Old SOUTHWEST NATIONAL 2008  
\* 1st & 1st BU Jr 3 Yr Old SOUTHWEST NATIONAL 2006

**4th Dam: POT LUCK JAMES SARAH 890124**  
08/07 "2E92" E93 E95 E90 E90 E92 (6/08)  
03/04 344d 2X 24890 3.7 927 3.4 836 DHIR  
05/04 305d 2X 27030 3.5 945 2.8 764 DHIA  
07/11 305d 2X 24680 4.2 1025 3.0 735 DHIA  
\* RES INT CHAMP SOUTHWEST NATIONAL 2003  
\* 2ND AGED COW SOUTHWEST NATIONAL 2008

**JO-DEE ROYAL HILL RASTA ET 840003135087427**  
Genetic Conditions: PT DT MT WT BH2T  
PPR: -27 74%R PTAT: +0.8 77%R (12/21)  
PTA: -232m -25f -7p -162NMS 82%R (GEN)  
PTA PL: +1.0 SCS: +3.19 DPR: -0.2 SCE: +2.1 LIV: +0.9  
33 dau. av. 23985 3.9 944 3.3 793  
16 class. dau. av. FS:83.8 UDC:0.69 FLC:1.00

**VOELKERS DURANGO SASHA 68148090**  
Genetic Conditions: PT DT MT WT BH2T  
08/07 3E-E94 E95 E96 E95 E93 (06/21) \*CERT\*  
PPR: +25 69%R PTAT: +0.6 77%R Protein Plus  
PTA: +254m +3f +13p -43NMS 24%\$ (GEN)  
02/00 365d 2X 31160 4.0 1244 3.3 1037 DHIR  
03/03 365d 2X 26870 4.0 1065 3.6 955 DHIR  
04/07 305d 2X 19080 4.3 814 3.7 704 DHIR  
05/07 365d 2X 36860 6.8 2523 3.7 1361 DHIR  
07/04 365d 2X 33250 4.2 1411 3.7 1223 DHIR  
Lifetime: 2075d 168740m 8272f 6156p  
\* RES ALL AMERICAN SR 3 YR OLD 2016  
\* NOM ALL AMERICAN 4 YR OLD 2017  
\* NOM ALL AMERICAN SR BEST 3 F MEMBER 2017  
\* SENIOR CHAMPION EASTERN NATIONAL 2017  
\* RES GRAND CHAMP EASTERN NATIONAL 2017  
\* 6th 4 YR OLD INTERNATIONAL 2017  
\* 1st 4 YR OLD EASTERN NATIONAL 2017  
\* 2nd SR 3 YR OLD EASTERN & INTERNATIONAL 2016

**SCHAMAUN BS GORDON GLENN ET 120023664460**  
Genetic Conditions: PT DT MT WT BH2T  
PPR: +26 94%R PTAT: +0.3 93%R (12/21)  
PTA: -77m +7f +13p -57NMS 94%R (MACE)  
PTA PL: -2.1 SCS: +3.25 DPR: +0.4 SCE: +2.5 LIV: +0.4  
**JO-DEE NEMO RISKY 68116761**  
Genetic Conditions: PT DT MT WT BH2T  
09/03 2E-E94 E94 E94 E93 E95 (12/18)  
PPR: +14 72%R PTAT: +0.7 77%R  
PTA: +300m -3f -3p +5NMS 34%\$ (GEN)  
04/09 365d 2X 31480 3.7 1158 3.1 968 DHIR  
06/06 365d 2X 33010 3.8 1264 3.0 1002 DHIR  
08/08 365d 2X 33740 4.1 1367 3.1 1058 DHIR  
Lifetime: 2532d 187270m 7033f 6034p  
\* ALL AMERICAN SR BEST 3 FMLS MEMBER 2013, 14  
\* RES ALL AMERICAN 4 YR OLD 2014  
\* HM ALL AMERICAN SR 3 YO 2013 & AGED COW 2016

**HILLTOP ACRES G DURANGO ET \*TM 68121012**  
Genetic Conditions: \*TM PT DT WT BH2T  
PPR: +0 87%R PTAT: +0.3 90%R (12/21)  
PTA: -135m -15f +3p -130NMS 92%R (MACE)  
PTA PL: -1.7 SCS: +3.12 DPR: +0.7 SCE: +2.2 LIV: +0.9  
**SCF VICTOR SARINE 68111739**  
Genetic Conditions: PT DT MT WT BH2T  
07/08 2E-E93 E96 E91 E93 E90 E93 (06/16)  
PPR: +2 72%R PTAT: +0.9 80%R  
PTA: -415m -7f -4p -107NMS 14%\$ (GEN)  
02/03 365d 2X 16020 4.3 681 3.4 548 DHIR  
04/01 365d 2X 27800 4.6 1291 3.3 908 DHIR  
06/09 365d 2X 32570 4.3 1402 3.2 1057 DHIR  
\* 2nd SR 2 YR OLD MO STATE FAIR 2011

**\$ Lot 20 V B DOBOY DIOR 68218730**

Born: 12/10/2021 Tattoo: V3598  
Consignor: VOEGELI FARM, INC.  
MONTICELLO WI

Parent Average PPR: +37 PTAT: +0.8  
PA: +284m +4f +13p +140NMS

**3rd Dam: KB PRESTIGE DESIRE ET 944358**  
06/06 2E-E93 E94 E95 V87 E92 E93 (03/12)  
06/01 305d 2X 32400 4.2 1375 3.2 1047 DHIA  
\* 1ST FALL YRLG HFR WI STATE FAIR 2007  
\* 2ND FALL HFR CALF WI STATE SHOW & FAIR 2006

**4th Dam: MORT NIKE DAZZLE 873932**  
11/07 "3E93" E93 E92 E94 E92 E93 (9/09)  
4/00 365d 2x 27750 4.9 1358 3.7 1016 DHIR  
8/03 365d 2x 36110 4.7 1713 3.5 1281 DHIR  
Lifetime: 3473d 233,920m 10,207f 8254p  
HON. MENTION ALL AMERICAN 5 YEAR OLD 2003

**SWITZER TALS DRDVL DOBOY ET 840003133889643**  
Genetic Conditions: PT DT MT WT BH2T  
PPR: +38 78%R PTAT: +1.0 83%R (12/21)  
PTA: +575m +11f +15p +152NMS 86%R (GEN)  
PTA PL: +1.7 SCS: +2.96 DPR: -2.2 SCE: +1.8 LIV: -1.8  
43 dau. av. 25583 4.2 1074 3.4 858  
25 class. dau. av. FS:82.9 UDC:1.14 FLC:0.91

**V B HP DYNAMITE DOMINICA ET 68195222**  
02/09 V86 V88 +82 V89 V87 V85 (03/21)  
PPR: +36 48%R PTAT: +0.5 54%R  
PTA: -8m -3f +11p +128NMS 62%\$  
02/05 341d 2X 25330 4.3 1085 3.6 902 DHIR

**5th Dam: MORT ELVIN DIXIE 834889**  
12/01 "4E90" E91 E90 E92 E90 V88 (10/06)  
5/05 365d 2x 29830 3.2 969 3.8 1131 DHIR  
7/05 315d 2x 30450 3.1 935 3.5 1063 DHIR  
Lifetime: 2694d 193,930m 6342f 7227p

**HILLTOP ACRES B DAREDEVIL ET 840003012559129**  
Genetic Conditions: PT DT MT WT BH2T  
PPR: -59 93%R PTAT: +0.7 97%R (12/21)  
PTA: +183m -21f +1p -219NMS 98%R (MACE)  
PTA PL: -2.2 SCS: +3.22 DPR: -3.4 SCE: +2.3 LIV: -3.2  
**SWITZER TALS CDNCE DONAY ET 68156266**  
Genetic Conditions: PT DT MT WT BH2T  
02/08 V86 V85 V87 V86 V85 (07/16) \*CERT\*  
PPR: +157 73%R PTAT: +0.4 80%R  
PTA: +1202m +56f +42p +603NMS 99%\$ (GEN)  
02/02 365d 2X 28100 4.5 1275 3.4 966 DHIR

**LA RAINBOW BFLY DYNAMITE ETV 840003129321096**  
Genetic Conditions: \*TM PT DT WT BH2T  
PPR: -1 94%R PTAT: +0.4 97%R (12/21)  
PTA: -748m -19f -7p -4NMS 98%R (MACE)  
PTA PL: +2.2 SCS: +2.68 DPR: -0.8 SCE: +1.9 LIV: -0.7  
**KB CUTTING EDGE P DAWN 68106873**  
Genetic Conditions: PT DT MC WT BH2T  
06/02 2E-E92 E94 E94 E91 E90 E92 (08/14)  
PPR: +38 78%R PTAT: +0.5 85%R  
PTA: +336m +10f +12p +162NMS 69%\$ (GEN)  
03/09 365d 2X 23010 4.8 1097 3.8 872 DHIR  
05/00 365d 2X 30150 5.2 1561 3.4 1026 DHIR  
06/05 365d 2X 30590 5.3 1626 3.4 1029 DHIR  
08/03 365d 2X 27540 4.9 1353 3.3 910 DHIR  
Lifetime: 2242d 164050m 8035f 5676p  
\* HM ALL AMERICAN SUMMER YRLG HFR 2009  
\* 4th SUMMER YRLG HFR CENTRAL NATIONAL 2009  
\* 1st SUMMER YRLG HFR EASTERN NATIONAL 2009

**\$ Lot 21 EDGE VIEW SW WORTHY 68216664**

Born: 09/06/2021 Tattoo: M356  
Consignor: MANION, DR KENNY & KELLY JO  
MANION & KEN MAIN, COPAKE NY

Parent Average PPR: +4 PTAT: +0.5  
PA: -334m -12f -3p -39NMS

**3rd Dam: TOP ACRES EJ WHIZZBANG 795771**  
16/09 5E-E93 E94 E95 E93 E95 E92 (12/06) \*CERT\*  
05/04 365d 2X 27720 6.0 1670 3.6 985 DHIR  
08/00 365d 2X 28980 5.2 1505 3.5 1011 DHIR  
10/00 365d 2X 27750 5.2 1450 3.4 934 DHIR  
Lifetime: 2627d 168310m 8547f 6068p  
NATIONAL TOTAL PERFORMANCE 1996  
ALL AMERICAN Jr 2, 3 & 5 Yr Old 1992, 1993, 1995  
MEMBER ALL AMERICAN SR BEST 3 FMLS 1995

**4th Dam: '2E90 - 2E90ms' \*Certified\***  
**MY T FINE WHISPER \*TW 749328**  
04/01 365d 2X 25020 4.6 1145 3.8 947 DHIR  
06/06 365d 2X 24910 4.4 1099 3.7 923 DHIR  
RESERVE ALL AMERICAN 5 Yr Old 1991 & AGED COW 1992  
HON MEN ALL AMERICAN 4 Yr Old 1990

**CUTTING EDGE SECRET WEAPON 68193312**  
Genetic Conditions: PT DT MT WT BH2T  
PPR: +4 64%R PTAT: +0.8 68%R (12/21)  
PTA: -485m -12f +0p -72NMS 67%R (GEN)  
PTA PL: -0.1 SCS: +2.85 DPR: -0.9 SCE: +1.7 LIV: -1.3  
0 dau. av.

**NEW VIEW A WOW ETV 68181960**  
05/05 2E-E91 E92 E93 E90 E90 E91 (01/22)  
PPR: +3 43%R PTAT: +0.2 50%R  
PTA: -183m -12f -6p -6NMS 32%\$  
02/08 305d 2X 19110 4.0 756 3.5 669 DHIR  
04/01 365d 2X 27490 4.4 1198 3.9 1073 DHIR

MGD: Wendy's Show Winnings:  
\* NOM ALL AMERICAN AGED COW 2012  
\* NOM ALL AMERICAN 5 YR OLD 2010  
\* 1st TOTAL PERF SOUTHWEST NATIONAL 2013  
\* RES SR CHAMP SOUTHWEST NATIONAL 2012  
\* RES SR CHAMP EASTERN NATIONAL 2010

**LA RAINBOW BFLY DYNAMITE ETV 840003129321096**  
Genetic Conditions: \*TM PT DT WT BH2T  
PPR: -1 94%R PTAT: +0.4 97%R (12/21)  
PTA: -748m -19f -7p -4NMS 98%R (MACE)  
PTA PL: +2.2 SCS: +2.68 DPR: -0.8 SCE: +1.9 LIV: -0.7  
**VOELKERS DURANGO SASHA 68148090**  
Genetic Conditions: PT DT MT WT BH2T  
08/07 3E-E94 E95 E96 E95 E93 (06/21) \*CERT\*  
PPR: +25 69%R PTAT: +0.6 77%R Protein Plus  
PTA: +254m +3f +13p -43NMS 24%\$ (GEN)  
02/00 365d 2X 31160 4.0 1244 3.3 1037 DHIR  
03/03 365d 2X 26870 4.0 1065 3.6 955 DHIR  
05/07 365d 2X 36860 6.8 2523 3.7 1361 DHIR  
07/04 365d 2X 33250 4.2 1411 3.7 1223 DHIR  
Lifetime: 2075d 168740m 8272f 6156p  
\* RES ALL AMERICAN SR 3 YR OLD 2016  
\* NOM ALL AMERICAN 4 YR OLD 2017  
\* NOM ALL AMERICAN SR BEST 3 F MEMBER 2017

**NEW VIEW D ATTITUDE ET \*TM 198162**  
Genetic Conditions: \*TM PT DT WT BH2T  
PPR: +37 82%R PTAT: +0.0 83%R (12/21)  
PTA: +435m -13f +8p +135NMS 88%R (GEN)  
PTA PL: +2.2 SCS: +2.87 DPR: +0.5 SCE: +1.4 LIV: +0.7  
**TOP ACRES JP WENDY ET 936740**  
10/01 3E-E93 E96 E93 E92 E93 E93 (10/14)  
PPR: -31 66%R PTAT: +0.0 71%R PTA: 10%\$  
03/07 365d 2X 23670 5.5 1300 3.7 887 DHIR  
05/09 305d 2X 19810 4.1 820 3.5 691 DHIR  
07/10 305d 2X 28730 3.8 1079 3.2 918 DHIR  
09/01 365d 2X 21420 4.8 1033 4.0 849 DHIR  
Lifetime: 2105d 135600m 6060f 4888p

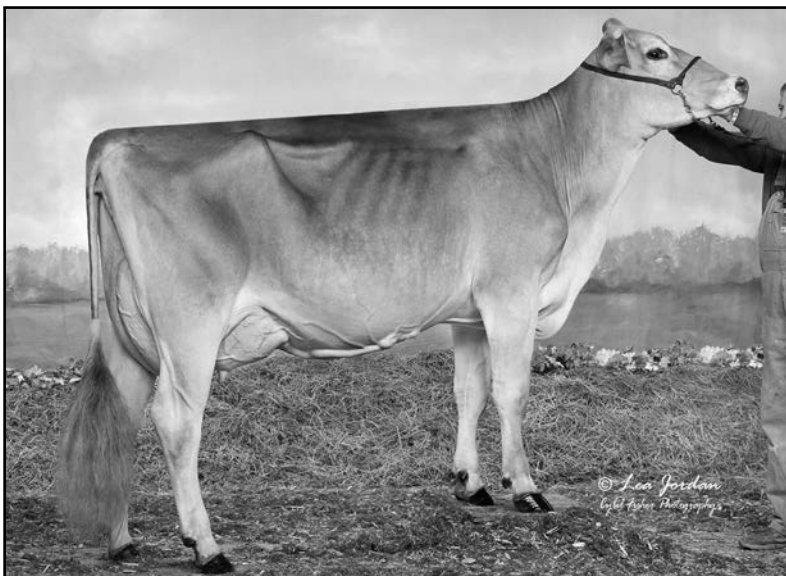

**R Hart Daredevil 126 ET 68206016 'V89/E90ms'**  
**2/01 365d 2X 29460 4.1 1196 3.2 935 DHIR**  
**Reserve All American Sr 2 Yr Old 2020**  
**Maternal Sister to Lot 23**

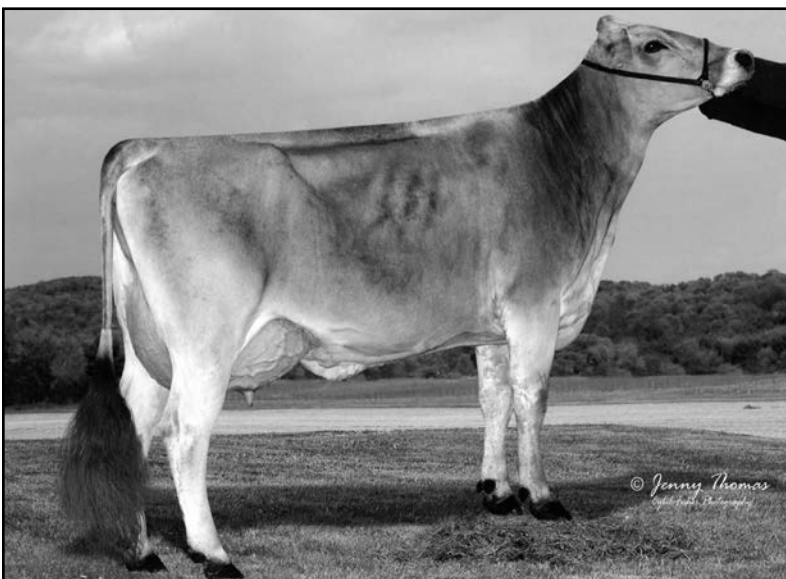

**R Hart Brookings Atlanta '2E91 - E93ms'**  
**\*04/02 365d 3x 34298 4.5 1516 3.5 1209 DHIA**  
**MGD of Lot 23, 4th Dam of Lot 23A**

**4th Dam:** 'V87 - V88ms' \*Certified\*  
**BLESSING CURRENCY ANGILA ET 914716**  
 03/02 305d 2X 24730 4.0 987 3.4 830 DHIA  
 04/09 365d 2X 27550 3.6 980 3.6 980 DHIR  
 06/01 282d 2X 23350 4.5 1044 3.3 778 DHIR  
 Lifetime: 1592d 111450m 4513f 3861p  
**5th Dam:** '3E91 - E91ms' \*Elite\*  
**BLESSING PROPHET ASHTON \*TW 863033**  
 02/09 365d 2X 34170 4.1 1408 3.8 1298 DHIR  
 04/11 365d 2X 39470 4.2 1653 3.4 1351 DHIR  
 06/02 356d 2X 35980 4.7 1682 4.0 1422 DHIR  
 07/05 365d 2X 36170 3.7 1351 3.4 1226 DHIR  
 09/08 365d 2X 37770 4.3 1612 3.3 1240 DHIR  
 Lifetime: 2913d 266,540m 11,195f 9556p  
**5th Sr 2 Yr 305 2X PROTEIN HONOR ROLL 2000**  
**1st Sr 2 Yr 365 2X PROTEIN HONOR ROLL 2000**



**Maternal Sister to Astrid (Dam of Lot 23, MGD of Lot 24):**  
**PINE TREE RICH ALLI 7462 ET 840003139672458**  
**03/04 E91 E90 E91 E90 E90 E91 (07/20)**  
**03/00 305d 2X 35390 4.0 1424 3.2 1121 DHIA**  
**\* NOM ALL AMERICAN JR 3 YR OLD 2020**  
**\* 3rd JR 2 YR OLD EASTERN NATIONAL 2019**  
**\* RES GRAND CHAMP KY STATE SHOW 2020**

**Astrid's Maternal Brothers in AI:**  
 R HART ATLANTAS FAME ETV 7BS892 - #75 PPR list  
 R HART NORWIN ANGELO ETV 14BS890 - #86 PPR list  
 R HART ATLANTAS FORTUNE ETV 7BS891 - #108 PPR list  
 R HART ATLANTAS ALL-IN ETV \*TM 54BS571 - #134 PPR list  
 R HART ATLANTAS BEACON ETV 7BS897 - #249 PPR list  
 R HART ATLANTAS NORDIC ET 321BS101 - #308 PPR list

**Astrid's Son in AI**  
 R HART HA CALVIN AVIATOR ET 54BS594 - #183 PPR List

**\$ \_\_\_\_\_ Lot 22 R HART ANGELO 227 68209950**

Born: 06/01/2020 Tattoo: R227  
Consignor: R-HART FARM  
WAPAKONETA OH

Parent Average PPR: +47 PTAT: +0.2  
PA: +173m +16f +13p +140NMS

Bred 8/27/2021 to:  
LA RAINBOW BFLY SKYHIGH ET 840003200520213  
Genetic Conditions: PT DT MT WT BH2T  
PPR: +122 63%R PTAT: +0.6 67%R (12/21)  
PTA: +1253m +35f +39p +361NMS 66%R (GEN)  
PTA PL: +1.1 SCS: +2.82 DPR: -0.4 SCE: +2.6 LIV: -1.2

4th Dam: R HART COMP LULU 68109705 '+80'  
02/07 365d 2X 22900 4.0 906 3.1 701 DHIR

5th Dam: R HART COMPLETE LADY 935522 '+82'  
05/00 365d 2X 26740 4.0 1064 3.1 825 DHIR

**R HART NORWIN ANGELO ETV 840003132541851**

Genetic Conditions: PT DT MT WT BH2T  
Not Classified \*QUALIFIED SIRE\*  
PPR: +114 75%R PTAT: +0.6 76%R (12/21)  
PTA: +442m +36f +28p +381NMS 84%R (GEN)  
PTA PL: +1.6 SCS: +2.87 DPR: +0.8 SCE: +1.8 LIV: +0.1  
33 dau. av. 25328 4.3 1087 3.4 856  
11 class. dau. av. FS:83.5 UDC:0.14 FLC:-0.14

**R HART DENALI 146 68194719**

02/05 +80 +82 G78 G78 +82 +80 (10/20)  
PPR: -25 33%R PTAT: -0.2 41%R  
PTA: -97m -4f -3p -102NMS 14%\$  
02/01 351d 2X 19220 4.4 847 3.5 682 DHIR  
03/01 44d 2X 3070 5.0 155 3.6 112 DHIR

**NORWIN 120081082091**

Genetic Conditions: PT DT MT WT BH2T  
PPR: +62 91%R PTAT: +0.7 93%R (12/21)  
PTA: +427m +13f +15p +172NMS 94%R (MACE)  
PTA PL: +1.1 SCS: +3.03 DPR: +0.2 SCE: +2.7 LIV: +0.5  
4685 dau. av. 26615 4.2 1119 3.4 892  
3532 class. dau. av. FS:85.0 UDC:0.53 FLC:0.54  
**R HART BROOKINGS ATLANTA 68136810**  
Genetic Conditions: PT DT MT WT BH2T  
05/00 2E-E91 E92 V86 V87 E90 E93 (09/16)  
PPR: +68 82%R PTAT: +0.2 86%R  
PTA: +166m +14f +20p +207NMS 77%\$ (GEN)  
01/11 340d 2X 18660 4.3 796 3.6 678 DHIR  
03/01 313d 2X 27810 4.7 1295 3.6 1002 DHIR  
04/02 305d 3X 29230 4.5 1303 3.5 1016 DHIR

**R N R SUPREME DENALI ETV 68165340**

Genetic Conditions: PT DT MT WT BH2T  
PPR: -70 71%R PTAT: +0.0 74%R (12/21)  
PTA: -292m -22f -19p -264NMS 76%R (GEN)  
PTA PL: -1.3 SCS: +3.14 DPR: -0.4 SCE: LIV: +1.7

**R HART RIGGIN 991 68163779**

03/11 V86 V86 V86 V86 V86 V85 (06/18)  
PPR: -21 36%R PTAT: -0.1 45%R  
PTA: +158m -4f +0p -77NMS 18%\$  
02/05 365d 2X 19530 4.4 852 3.4 666 DHIR  
03/09 117d 2X 11840 4.1 483 2.9 344 DHIR

**\$ \_\_\_\_\_ Lot 23 R HART DOBOY AMAZING 68206015**

Born: 03/25/2020 Tattoo: R 225  
Consignor: R-HART FARM  
WAPAKONETA OH

Genetic Conditions: PT DT MT WT BH2T  
PPR: +42 59%R PTAT: +0.6 66%R  
PTA: +308m +15f +8p +143NMS 65%\$ (GEN)

Fresh 3/2/2022

**SWITZER TALS DRDVL DOBOY ET 840003133889643**

Genetic Conditions: PT DT MT WT BH2T  
PPR: +38 78%R PTAT: +1.0 83%R (12/21)  
PTA: +575m +11f +15p +152NMS 86%R (GEN)  
PTA PL: +1.7 SCS: +2.96 DPR: -2.2 SCE: +1.8 LIV: -1.8  
43 dau. av. 25583 4.2 1074 3.4 858  
25 class. dau. av. FS:82.9 UDC:1.14 FLC:0.91

**HILLTOP ACRES B DAREDEVIL ET 840003012559129**

Genetic Conditions: PT DT MT WT BH2T  
PPR: -59 93%R PTAT: +0.7 97%R (12/21)  
PTA: +183m -21f +1p -219NMS 98%R (MACE)  
PTA PL: -2.2 SCS: +3.22 DPR: -3.4 SCE: +2.3 LIV: -3.2

**SWITZER TALS CDNCE DONAY ET 68156266**

Genetic Conditions: PT DT MT WT BH2T  
02/08 V86 V85 V87 V86 V85 V86 (07/16) \*CERT\*  
PPR: +157 73%R PTAT: +0.4 80%R  
PTA: +1202m +56f +42p +603NMS 99%\$ (GEN)  
02/02 365d 2X 28100 4.5 1275 3.4 966 DHIR

**SCHARZ BS VIGOR ANIBAL ET 120083025164**

Genetic Conditions: PT DT MT WT BH2T  
Not Classified \*SUPERIOR SIRE\*  
PPR: +117 94%R PTAT: +0.4 95%R (12/21)  
PTA: +377m +11f +18p +343NMS 96%R (MACE)  
PTA PL: +4.4 SCS: +2.79 DPR: +2.3 SCE: +3.0 LIV: +2.6

**R HART BROOKINGS ATLANTA 68136810**

Genetic Conditions: PT DT MT WT BH2T  
05/00 2E-E91 E92 V86 V87 E90 E93 (09/16)  
PPR: +68 82%R PTAT: +0.2 86%R  
PTA: +166m +14f +20p +207NMS 77%\$ (GEN)  
01/11 340d 2X 18660 4.3 796 3.6 678 DHIR  
03/01 313d 2X 27810 4.7 1295 3.6 1002 DHIR  
\*04/02 365d 3X 34298 4.5 1516 3.5 1209 DHIR

**\$ \_\_\_\_\_ Lot 23A R HART SKYHIGH 300 68219632**  
Born: 03/02/2022 Tattoo: R300  
Parent Average PPR: +82 PTAT: +0.6  
PA: +781m +25f +24p +252NMS  
Sire:  
**LA RAINBOW BFLY SKYHIGH ET 840003200520213**  
Genetic Conditions: PT DT MT WT BH2T  
PPR: +122 63%R PTAT: +0.6 67%R (12/21)  
PTA: +1253m +35f +39p +361NMS 66%R (GEN)  
PTA PL: +1.1 SCS: +2.82 DPR: -0.4 SCE: +2.6 LIV: -1.2

**R HART ANIBAL ASTRID ETV 68175781**

Genetic Conditions: PT DT MT WT BH2T  
04/05 E90 E90 E90 E91 E90 E90 (10/20)  
PPR: +86 72%R PTAT: +0.7 79%R  
PTA: +483m +6f +11p +244NMS 82%\$ (GEN)  
01/10 365d 2X 23380 3.9 922 3.2 758 DHIR  
03/11 302d 2X 25040 3.9 976 3.1 772 DHIR

3rd Dam:

**R HART WONDER ALANA ET 68117991 'V85'**

03/10 365d 2X 27010 4.5 1220 3.1 842 DHIR

**HILLTOP ACRES B DAREDEVIL ET 840003012559129**

Genetic Conditions: PT DT MT WT BH2T  
PPR: -59 93%R PTAT: +0.7 97%R (12/21)  
PTA: +183m -21f +1p -219NMS 98%R (MACE)  
PTA PL: -2.2 SCS: +3.22 DPR: -3.4 SCE: +2.3 LIV: -3.2

**SWITZER TALS CDNCE DONAY ET 68156266**

Genetic Conditions: PT DT MT WT BH2T  
02/08 V86 V85 V87 V86 V85 V86 (07/16) \*CERT\*  
PPR: +157 73%R PTAT: +0.4 80%R  
PTA: +1202m +56f +42p +603NMS 99%\$ (GEN)  
02/02 365d 2X 28100 4.5 1275 3.4 966 DHIR

**\$ \_\_\_\_\_ Lot 24 R HART DOBOY 221 68206014**

Born: 03/02/2020 Tattoo: R 221  
Consignor: R-HART FARM  
WAPAKONETA OH

Parent Average PPR: +45 PTAT: +0.6  
PA: +268m -4f +5p +135NMS

Fresh 3/12/2022

**SWITZER TALS DRDVL DOBOY ET 840003133889643**

Genetic Conditions: PT DT MT WT BH2T  
PPR: +38 78%R PTAT: +1.0 83%R (12/21)  
PTA: +575m +11f +15p +152NMS 86%R (GEN)  
PTA PL: +1.7 SCS: +2.96 DPR: -2.2 SCE: +1.8 LIV: -1.8  
43 dau. av. 25583 4.2 1074 3.4 858  
25 class. dau. av. FS:82.9 UDC:1.14 FLC:0.91

**VETSCHS NESTA CALVIN ET 120079480359**

Genetic Conditions: PT DT MT WT BH2T  
PPR: +66 83%R PTAT: +0.2 82%R (12/21)  
PTA: -128m -16f -5p +114NMS 86%R (MACE)  
PTA PL: +3.8 SCS: +2.89 DPR: +2.9 SCE: +2.3 LIV: +2.6

**R HART ANIBAL ASTRID ETV 68175781**

Genetic Conditions: PT DT MT WT BH2T  
04/05 E90 E90 E90 E91 E90 E90 (10/20)  
PPR: +86 72%R PTAT: +0.7 79%R  
PTA: +483m +6f +11p +244NMS 82%\$ (GEN)  
01/10 365d 2X 23380 3.9 922 3.2 758 DHIR  
03/11 302d 2X 25040 3.9 976 3.1 772 DHIR

**\$ \_\_\_\_\_ Lot 24A R HART SKYHIGH 301 68219634**  
Born: 03/12/2022 Tattoo: R301  
Parent Average PPR: +84 PTAT: +0.6  
PA: +761m +16f +22p +248NMS  
Sire:  
**LA RAINBOW BFLY SKYHIGH ET 840003200520213**  
Genetic Conditions: PT DT MT WT BH2T  
PPR: +122 63%R PTAT: +0.6 67%R (12/21)  
PTA: +1253m +35f +39p +361NMS 66%R (GEN)  
PTA PL: +1.1 SCS: +2.82 DPR: -0.4 SCE: +2.6 LIV: -1.2

**R HART CALVIN 145 ETV 68196825**

Genetic Conditions: PT DT MT WT BH2T  
02/05 +83 V85 G78 +83 +82 V85 (10/20)  
PPR: +51 61%R PTAT: +0.1 70%R  
PTA: -39m -18f -6p +118NMS 60%\$ (GEN)  
01/10 349d 2X 19910 4.1 815 3.3 659 DHIA  
02/10 63d 2X 3210 6.4 204 4.0 129 DHIA

3rd Dam:

**R HART BROOKINGS ATLANTA 68136810**

05/00 2E-E91 E92 V86 V87 E90 E93 (09/16)  
03/01 313d 2X 27810 4.7 1295 3.6 1002 DHIR  
\*04/02 365d 3X 34298 4.5 1516 3.5 1209 DHIR



**Alpine Hills Srpm Eclipse ET 'E90/E90ms'  
Protein Plus  
2/03 365d 2X 37320 4.5 1695 3.5 1307 DHIR  
Maternal Sister to Lots 25 & 26**



**Alpine Hills Star Venus ET 916701 '2E94/E93ms'  
Protein Plus  
5/10 365d 2X 34740 5.1 1787 n3.4 1172 DHIR  
Reserve All American 4 Yr Old 2007  
Hon Men All American 5 Yr Old 2008  
Nom All American Component Merit cow 2012  
Reserve All American Produce of Dam Member 2007  
Full Sister to Dam of Lots 25 & 26**

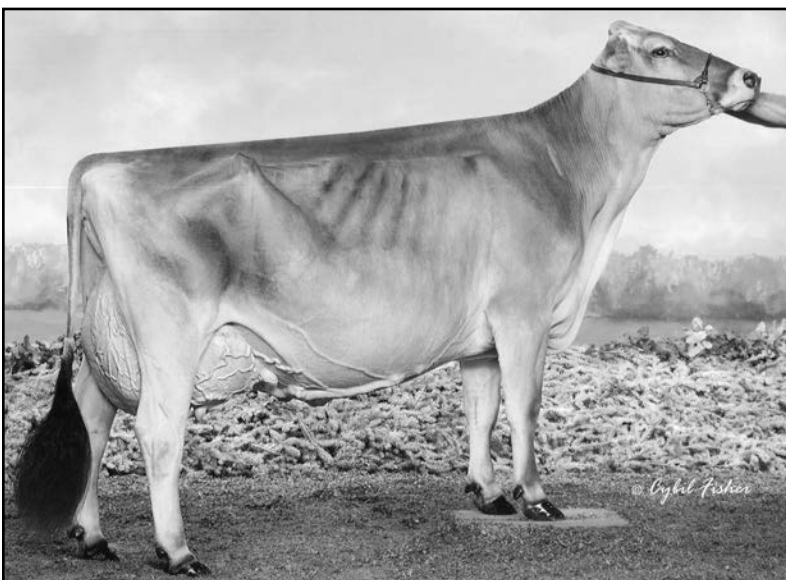

**Cutting Edge T Delilah '2E95 - E95ms'  
6/05 365d 2X 32770 4.7 1554 3.6 1170 DHIR  
2X Supreme Champion World Dairy Expo 2018, 2019  
Supreme Champion PA All American Dairy Show 2018  
5X All American - Sr 2, 3, & 5 Yr Old & Aged Cow  
All American Sr Best Three Member 2018  
MGD of Lot 27**

**\$ \_\_\_\_\_ Lot 25 ALPINE HILLS SEAMAN MEGHAN ETV 68204361**

Born: 12/06/2019 Tattoo: C908  
Consignor: LIPPS, CALEB  
SHELBYVILLE KY

Parent Average PPR: -25 PTAT: +0.4  
PA: -333m -2f -2p -152NM\$

Sells Fresh 3/18/2022

3rd Dam:

**ALPINE HILLS ALESHA BEV 849543 "V88"**  
07/11 305d 2X 21130 3.6 758 3.4 719 DHIA

**CUTTING EDGE SEAMAN \*TM 68137657**

Genetic Conditions: \*TM PT DT WT BH2T  
PPR: -43 95%R PTAT: +0.5 97%R (12/21)  
PTA: +150m +3f +14p -261NM\$ 98%R (MACE)  
PTA PL: -4.8 SCS: +3.27 DPR: -4.0 SCE: +4.9 LIV: -1.7  
897 dau. av. 23440 4.0 946 3.4 787  
447 class. dau. av. FS:84.6 UDC:0.30 FLC:0.48

**ALPINE HILLS STR MERCURY ET 68108570**

09/04 3E-E92 E92 E93 E92 E91 E91 (03/18)  
PPR: -5 50%R PTAT: +0.3 53%R  
PTA: -815m -7f -17p -42NM\$ 25%\$  
02/08 316d 2X 17880 4.6 827 3.6 640 DHIA  
03/08 322d 2X 17610 4.9 869 3.6 631 DHIA  
04/08 311d 2X 18810 4.8 899 3.8 718 DHIA  
05/08 305d 2X 20590 3.1 646 3.4 692 DHIA  
07/00 305d 2X 19130 4.1 790 3.5 666 DHIA  
08/11 305d 2X 23780 3.9 916 3.4 809 DHIA  
Lifetime: 2387d 140210m 5990f 5054p  
\* 3rd AGED COW SOUTHEAST NATIONAL 2017  
\* 2nd AGED COW KY STATE FAIR 2015  
\* 2nd 5 YR OLD KY STATE FAIR 2014  
\* 2nd SR 2 YR OLD KY STATE FAIR 2011

**OLD MILL WDE SUPREME ET \*TM 197920**

Genetic Conditions: \*TM PT DT WT BH2T  
PPR: +6 97%R PTAT: +0.3 98%R (12/21)  
PTA: +17m -1f -1p -43NM\$ 99%R (MACE)  
PTA PL: -0.4 SCS: +3.04 DPR: +0.1 SCE: +4.6 LIV: +1.6  
**ROSE LANE SHERRYS SHASTA 68123234**  
04/09 E93 E92 E96 E91 E91 E93 (07/13) \*CERT\*  
PPR: +18 61%R PTAT: +1.0 65%R  
PTA: +283m +29f +20p -20NM\$ 29%\$  
02/02 325d 2X 25350 4.6 1175 3.7 948 DHIR  
03/03 365d 2X 30520 4.3 1325 3.6 1085 DHIR  
\* 6th 4 YR OLD INTERNATIONAL 2013  
\* 1st SR 3 YR OLD NY STATE FAIR 2012  
\* 2nd SR 3 YR OLD EASTERN BS SHOW 2012

**MORT JADE STARBUCK 184087 E90**

Genetic Conditions: PT DT MT WT BH2T  
PPR: -72 98%R PTAT: -0.2 98%R (12/21)  
PTA: -1139m -36f -35p -282NM\$ 99%R (MACE)  
PTA PL: +1.1 SCS: +3.23 DPR: +2.6 SCE: +2.8 LIV: +1.6  
**ALPINE HILLS BEVS CORIE 872021**  
12/09 3E-E92 E94 E92 V88 E90 E92 (04/10)  
PPR: -64 63%R 00%R  
PTA: -843m -18f -27p -213NM\$ 3%\$  
04/09 305d 2X 17000 3.9 669 3.3 564 DHIA  
06/09 305d 2X 21500 3.8 816 3.1 675 DHIA  
08/00 309d 2X 18130 4.2 763 3.4 611 DHIA  
08/11 305d 2X 19240 4.0 778 3.4 658 DHIA  
Lifetime: 3045d 160020m 6594f 5358p  
\* 2nd AGED COW SOUTHEAST NATIONAL 2005  
\* GRAND CHAMPION KY STATE FAIR 2005  
\* RES GRAND CHAMP KY STATE SHOW 2000  
\* 1st AGED COW KY STATE FAIR 2005  
\* 2nd AGED COW NORTH AMERICAN EXPO 2004

**\$ \_\_\_\_\_ Lot 26 ALPINE HILLS SRPM DREAM ET 68189281**

Born: 12/17/2017 Tattoo: C876  
Consignor: LIPPS, CALEB  
SHELBYVILLE KY

PPR: -21 51%R 00%R  
PTA: -400m -13f -12p -131NM\$ 11%\$  
02/11 319d 2X 26060 3.7 973 3.3 852 DHIR

Bred 8/3/2021 to:

HILLTOP ACRES D KICKSTART ET 840003138790773  
Genetic Conditions: PT DT MT WT BH2T  
PPR: +52 70%R PTAT: +1.0 74%R (12/21)  
PTA: +4m +12f +10p +138NM\$ 76%R (GEN)  
PTA PL: +1.0 SCS: +3.11 DPR: -0.4 SCE: +1.7 LIV: -0.6

3rd Dam:

**ALPINE HILLS ALESHA BEV 849543 "V88"**  
07/11 305d 2X 21130 3.6 758 3.4 719 DHIA

**OLD MILL WDE SUPREME ET \*TM 197920**

Genetic Conditions: \*TM PT DT WT BH2T  
PPR: +6 97%R PTAT: +0.3 98%R (12/21)  
PTA: +17m -1f -1p -43NM\$ 99%R (MACE)  
PTA PL: -0.4 SCS: +3.04 DPR: +0.1 SCE: +4.6 LIV: +1.6  
850 dau. av. 23884 4.0 960 3.3 789  
547 class. dau. av. FS:85.3 UDC:0.09 FLC:1.10

**ALPINE HILLS STR MERCURY ET 68108570**

09/04 3E-E92 E92 E93 E92 E91 E91 (03/18)  
PPR: -5 50%R PTAT: +0.3 53%R  
PTA: -815m -7f -17p -42NM\$ 25%\$  
02/08 316d 2X 17880 4.6 827 3.6 640 DHIA  
03/08 322d 2X 17610 4.9 869 3.6 631 DHIA  
04/08 311d 2X 18810 4.8 899 3.8 718 DHIA  
05/08 305d 2X 20590 3.1 646 3.4 692 DHIA  
07/00 305d 2X 19130 4.1 790 3.5 666 DHIA  
08/11 305d 2X 23780 3.9 916 3.4 809 DHIA  
Lifetime: 2387d 140210m 5990f 5054p  
\* 3rd AGED COW SOUTHEAST NATIONAL 2017  
\* 2nd AGED COW KY STATE FAIR 2015  
\* 2nd 5 YR OLD KY STATE FAIR 2014  
\* 2nd SR 2 YR OLD KY STATE FAIR 2011

**BRIDGE VIEW PRIMETIME \*TM 191848**

Genetic Conditions: \*TM PT DT WT BH2T  
PPR: -115 94%R PTAT: +0.0 96%R (12/21)  
PTA: -805m -29f -29p -482NM\$ 96%R (MACE)  
PTA PL: -3.9 SCS: +2.98 DPR: -1.5 SCE: +3.3 LIV: -1.9  
562 dau. av. 21501 3.9 848 3.3 709  
196 class. dau. av. FS:85.4 UDC:0.16 FLC:0.20

**OLD MILL E SNICKERDOODLE OCS 883215**

15/01 5E-E94 E94 E94 E94 E94 E94 (11/13)  
PPR: -6 90%R 00%R PTA: 29%\$ (GEN) Protein Plus  
06/09 365d 2X 33590 4.2 1418 3.6 1193 DHIR  
09/06 365d 2X 31520 4.7 1482 3.4 1070 DHIR  
13/07 326d 2X 21040 5.2 1098 3.8 796 DHIR  
Lifetime: 3629d 261880m 12665f 9895p  
\* ALL AMERICAN COMP MERIT COW 2006,2008,2009  
\* ALL AMERICAN 5 YR OLD 2004 & AGED COW 2005  
\* SUPREME CHAMPION WDE 2003, RESERVE 2008

**MORT JADE STARBUCK 184087 E90**

Genetic Conditions: PT DT MT WT BH2T  
PPR: -72 98%R PTAT: -0.2 98%R (12/21)  
PTA: -1139m -36f -35p -282NM\$ 99%R (MACE)  
PTA PL: +1.1 SCS: +3.23 DPR: +2.6 SCE: +2.8 LIV: +1.6  
**ALPINE HILLS BEVS CORIE 872021**  
12/09 3E-E92 E94 E92 V88 E90 E92 (04/10)  
PPR: -64 63%R 00%R  
PTA: -843m -18f -27p -213NM\$ 3%\$  
04/09 305d 2X 17000 3.9 669 3.3 564 DHIA  
06/09 305d 2X 21500 3.8 816 3.1 675 DHIA  
08/00 309d 2X 18130 4.2 763 3.4 611 DHIA  
08/11 305d 2X 19240 4.0 778 3.4 658 DHIA  
Lifetime: 3045d 160020m 6594f 5358p  
\* 2nd AGED COW SOUTHEAST NATIONAL 2005  
\* GRAND CHAMPION KY STATE FAIR 2005

**\$ \_\_\_\_\_ Lot 27 ACCLAIMED DARE TO DREAM ETV 68219471**

Born: 12/06/2021 Tattoo: 140  
Consignor: ACCLAIMED SWISS  
EPWORTH IA

Parent Average PPR: -7 PTAT: +0.6  
PA: +127m -8f +2p -17NM\$

3rd Dam:

**TOWPATH AGENDA DANCER 68108914**  
05/02 2E-E92 E92 E91 E93 V88 E93 (03/14)  
007/02 365d 2X 22920 4.5 1028 3.9 888 DHIR  
Lifetime: 1930d 109460m 4903f 4243p  
\* HM ALL AMERICAN WINTER YRLG HFR 2010  
\* NOM ALL AMERICAN WINTER HFR CALF 2009  
\* JR CHAMPION EASTERN NATIONAL 2010  
\* 2nd WINTER YRLG HFR CENTRAL NATIONAL 2010  
\* 1st WINTER YRLG HFR EASTERN NATIONAL 2010

4th Dam: **TOWPATH INTEL DISCO 932938**  
04/06 E93 E91 E95 E91 E93 (03/09)  
02/00 365d 2X 23680 4.0 945 3.5 827 DHIR  
2nd 4 Yr Old TN SF 2009, SR 3 Yr Old NY SF 2008

**HILLTOP ACRES B DAREDEVIL ET 840003012559129**

Genetic Conditions: PT DT MT WT BH2T  
PPR: -59 93%R PTAT: +0.7 97%R (12/21)  
PTA: +183m -21f +1p -219NM\$ 98%R (MACE)  
PTA PL: -2.2 SCS: +3.22 DPR: -3.4 SCE: +2.3 LIV: -3.2  
737 dau. av. 24388 4.0 986 3.3 814  
490 class. dau. av. FS:84.1 UDC:1.32 FLC:0.38

**CUTTING EDGE W DASHER ETV 68188599**

Genetic Conditions: PT DT MT WT BH2T  
02/10 V86 V85 V86 V86 V87 V86 (08/20)  
PPR: +45 67%R PTAT: +0.5 76%R  
PTA: +70m +6f +2p +185NM\$ 73%\$ (GEN)  
02/05 298d 2X 14850 4.1 613 3.2 477 DHIR

**SHILOH JACKSON BRADY ET \*TM 72341784**

Genetic Conditions: PT DT MT WT BH2T  
PPR: -47 86%R PTAT: -0.1 87%R (12/21)  
PTA: +518m -13f +5p -93NM\$ 92%R (GEN)  
PTA PL: -1.2 SCS: +3.08 DPR: -3.1 SCE: +2.3 LIV: -2.5

**HILLTOP ACRES BOSE DIXLAND ET 68154378**

Genetic Conditions: PT DT MT WT BH2C  
08/06 3E-E93 E95 E92 E91 E91 E93 (02/22)  
PPR: +44 76%R PTAT: +1.0 81%R Protein Plus  
PTA: +253m +27f +16p +98NM\$ 55%\$ (GEN)  
02/01 365d 3X 32560 4.8 1549 3.6 1159 DHIR  
04/05 365d 3X 47040 4.8 2235 3.6 1694 DHIR  
05/11 365d 3X 45480 5.2 2353 3.5 1605 DHIR  
07/00 327d 3X 37370 6.0 2259 3.6 1341 DHIR  
Lifetime: 2004d 214420m 10960f 7885p

**TOP ACRES WIZDOM 68172482**

Genetic Conditions: PT DT MT WT BH2T  
PPR: +1 87%R PTAT: +0.4 93%R (12/21)  
PTA: +136m -5f +0p +39NM\$ 94%R (MACE)  
PTA PL: +1.3 SCS: +2.82 DPR: -0.7 SCE: +2.3 LIV: -1.2  
**CUTTING EDGE T DELILAH 68147909**  
Genetic Conditions: PT DT MT WT BH2T  
06/07 2E-E95 E94 E96 E94 E95 (07/19)  
PPR: +35 73%R PTAT: +0.6 81%R Protein Plus  
PTA: +23m +22f +4p +124NM\$ 61%\$ (GEN)  
03/04 306d 2X 19450 5.0 978 3.9 766 DHIR  
04/06 262d 2X 16670 4.9 812 3.8 636 DHIR  
05/05 358d 2X 22270 4.9 1101 3.7 832 DHIR  
06/05 365d 2X 32770 4.7 1554 3.6 1170 DHIR  
Lifetime: 1743d 114130m 5495f 4250p  
\* ALL AMERICAN AGED COW 2019  
\* ALL AMERICAN SR 2, 3 & 5 YR OLD 2015,2016,2018  
\* SUPREME CHAMPION WDE 2018 & 2019



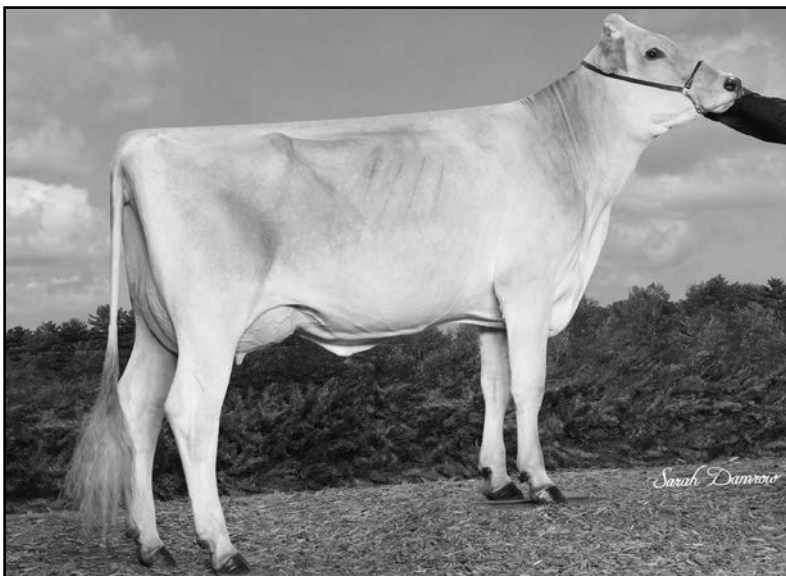

**La Rainbow Sweet Vixen ETV 'V87/V87ms'**  
**1/10 361d 2X 20530 4.8 979 3.4 689 DHIR**  
**6th Yrlg in Milk International 2017**  
**Dam of Lot 28, 3rd Dam of Lot 29**

*4th Dam:* '2E91 - E91ms' \*Certified\*  
**LA RAINBOW SWEET VIENA ET 934825**  
 03/04 365d 2X 33000 3.6 1201 3.3 1073 DHIR  
 04/06 365d 2X 32040 4.2 1348 3.1 998 DHIR  
 Lifetime: 1781d 141750m 5406f 4568p  
 \* 2nd 5 YR OLD OH STATE FAIR 2009  
 \* 3rd SUMMER YRLG HFR OH STATE FAIR 2005

*5th Dam:* '2E92 - E92ms'  
**LA RAINBOW SWEET MARGARITA 863642**  
 \* ELITE \* \*SUPERIOR BROOD COW\* \*Protein Plus\*  
 03/11 365d 2X 37190 3.4 1275 3.2 1194 DHIR  
 05/04 365d 2X 40710 3.4 1366 3.1 1253 DHIR  
 Lifetime: 1808d 150610m 5264f 4847p  
 1st COMP MERIT COW SOUTHEAST NATIONAL 2002



**La Rainbow Sweet Vanna ET 'E90/E92ms'**  
**3/02 342d 2X 35060 4.1 1447 3.2 1117 DHIR**  
**6th Yrlg in Milk International 2019**  
**MGD of Lot 29 & 3/4 Mat Sis to Lot 28**

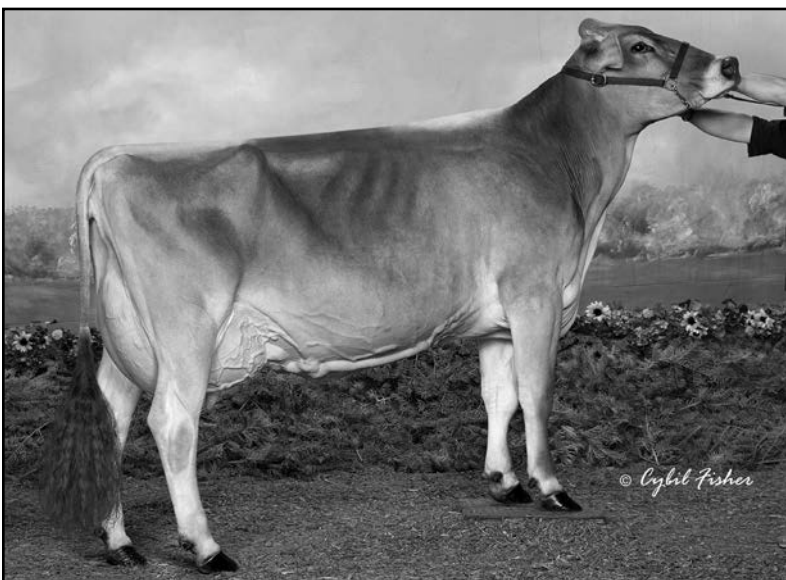

**Hills Valley Perfecta Ritz '2E93 - E92ms'**  
**3/02 365d 2X 29070 4.4 169 3.5 1007 DHIR**  
**All American Sr 3 Yr Old 2011**  
**4th Dam of Lot 30**

*7th & 8th Dams:*  
**LONG VIEW CHALL ROSEMARY 825985 '4E91'**  
 05/11 305d 2X 24020 4.2 1000 3.4 815 DHIA  
 ALL AMERICAN WINTER HFR CALF 1993  
 NOM ALL AMERICAN SR 2 Yr OLD 1995 & WINTER YRLG 94  
**LONG VIEW JADES RAISIN 772302 "3E93"**  
 09/06 365d 2X 26080 4.3 1128 3.8 982 DHIR  
 ALL AMERICAN AGED COW 1996  
 RES ALL AMERICAN 5 Yr OLD 1993  
 HON MEN ALL AMERICAN AGED COW 1995  
 NOM ALL AMERICAN AGED COW 1994, 1997



**\$ \_\_\_\_\_ Lot 28 LA RAINBOW SWEET VENUS TWIN 840003207119311**

Born: 09/28/2019 Tattoo: 399L  
Consignor: LAMMERS, BRIAN P.  
NEW KNOXVILLE OH

Genetic Conditions: PT DT MT WT BH2T  
PPR: +67 60%R PTAT: +0.7 67%R  
PTA: +595m +24f +13p +294NM\$ 89%\$ (GEN)  
\*02/02 58d 2X 3399 3.6 122 2.8 95 (RIP)  
Fresh 12/1/2021

Bred 2/23/2022 to:  
LA RAINBOW BFLY SKYHIGH ET 840003200520213  
Genetic Conditions: PT DT MT WT BH2T  
PPR: +122 63%R PTAT: +0.6 67%R (12/21)  
PTA: +1253m +35f +39p +361NM\$ 66%R (GEN)  
PTA PL: +1.1 SCS: +2.82 DPR: -0.4 SCE: +2.6 LIV: -1.2

3rd Dam: 'V87' - Certified'  
**LA RAINBOW SWEET VENICE 470211148**  
02/05 365d 2X 27910 4.1 1147 3.4 936 DHIR  
\*04/00 365d 2X 32511 4.2 1420 3.3 1106 DHIR

**SWITZER TALS DRDVL DOBOY ET 840003133889643**  
Genetic Conditions: PT DT MT WT BH2T  
PPR: +38 78%R PTAT: +1.0 83%R (12/21)  
PTA: +575m +11f +15p +152NM\$ 86%R (GEN)  
PTA PL: +1.7 SCS: +2.96 DPR: -2.2 SCE: +1.8 LIV: -1.8  
43 dau. av. 25583 4.2 1074 3.4 858  
25 class. dau. av. FS:82.9 UDC:1.14 FLC:0.91

**LA RAINBOW SWEET VIXEN ETV 840003012749366**  
Genetic Conditions: PT DT MT WT BH2T  
02/09 V87 V86 V86 V86 V87 V87 (06/18)  
PPR: +64 69%R PTAT: +0.7 76%R  
PTA: +573m +39f +13p +200NM\$ 76%\$ (GEN)  
01/10 361d 2X 20530 4.8 979 3.4 689 DHIR  
02/11 357d 2X 17210 5.5 944 3.7 631 DHIR  
04/00 38d 2X 2400 4.3 102 2.9 69 DHIR  
\* 6th YRLG IN MILK INTERNATIONAL 2017

**\$ \_\_\_\_\_ Lot 29 LA RAINBOW SWEET VELLAR ET 840003221039128**

Born: 09/07/2021 Tattoo: 121L  
Consignor: LAMMERS, BRIAN P.  
NEW KNOXVILLE OH

Genetic Conditions: PT DT MT WT BH2T  
PPR: +85 55%R PTAT: +0.3 62%R  
PTA: +788m +29f +24p +253NM\$ 84%\$ (GEN)

3rd Dam:  
**LA RAINBOW SWEET VIXEN ETV 840003012749366**  
Genetic Conditions: PT DT MT WT BH2T  
02/09 V87 V86 V86 V86 V87 V87 (06/18)  
01/10 361d 2X 20530 4.8 979 3.4 689 DHIR  
\* 6th YRLG IN MILK INTERNATIONAL 2017

4th Dam:  
**LA RAINBOW SWEET VERONA 840003010549486**  
Genetic Conditions: PT DT MT WT BH2C  
03/10 V85 V85 V88 +83 +84 V85 (04/17)  
01/11 365d 2X 20570 4.7 974 3.4 706 DHIR  
03/05 313d 2X 21520 4.5 975 3.5 748 DHIR  
\* 2nd SUMMER YRLG HFR OH STATE FAIR 2014

**LA RAINBOW BFLY SKYHIGH ET 840003200520213**  
Genetic Conditions: PT DT MT WT BH2T  
PPR: +122 63%R PTAT: +0.6 67%R (12/21)  
PTA: +1253m +35f +39p +361NM\$ 66%R (GEN)  
PTA PL: +1.1 SCS: +2.82 DPR: -0.4 SCE: +2.6 LIV: -1.2  
0 dau. av.

**LA RAINBOW SWEET VELOUR ETV 840003148069034**  
Genetic Conditions: PT DT MT WT BH2T  
02/09 V85 +84 +80 +80 V86 V88 (12/21)  
PPR: +90 63%R PTAT: +0.6 66%R  
PTA: +786m +36f +28p +235NM\$ 81%\$ (GEN)  
\*02/01 289d 2X 18208 4.1 753 3.3 594 (RIP)

**HILLTOP ACRES B DAREDEVIL ET 840003012559129**

Genetic Conditions: PT DT MT WT BH2T  
PPR: -59 93%R PTAT: +0.7 97%R (12/21)  
PTA: +183m -21f +1p -219NM\$ 98%R (MACE)  
PTA PL: -2.2 SCS: +3.22 DPR: -3.4 SCE: +2.3 LIV: -3.2  
**SWITZER TALS CDNCE DONAY ET 68156266**  
Genetic Conditions: PT DT MT WT BH2T  
02/08 V86 V85 V87 V86 V85 V86 (07/16) \*CERT\*  
PPR: +157 73%R PTAT: +0.4 80%R  
PTA: +1202m +56f +42p +603NM\$ 99%\$ (GEN)  
02/02 365d 2X 28100 4.5 1275 3.4 966 DHIR

**HILLTOP ACRES CT DAVENPORT ET 68146682**  
Genetic Conditions: PT DT MT WT BH2T  
PPR: +28 92%R PTAT: +0.4 94%R (12/21)  
PTA: +15m +14f +1p +118NM\$ 96%R (MACE)  
PTA PL: +0.6 SCS: +3.06 DPR: -0.7 SCE: +1.6 LIV: +1.1  
**LA RAINBOW SWEET VERONA 840003010549486**  
Genetic Conditions: PT DT MT WT BH2C  
03/10 V85 V85 V88 +83 +84 V85 (04/17)  
PPR: +36 70%R PTAT: +0.4 77%R  
PTA: +109m +27f +6p +108NM\$ 58%\$ (GEN)  
01/11 365d 2X 20570 4.7 974 3.4 706 DHIR  
03/05 313d 2X 21520 4.5 975 3.5 748 DHIR  
\* 2nd SUMMER YRLG HFR OH STATE FAIR 2014

**KULP-TERRA LUCKY CARL ET 840003139216990**

Genetic Conditions: PT DT MT WT BH2T  
Not Classified \*SUPERIOR SIRE\*  
PPR: +102 82%R PTAT: +0.3 88%R (12/21)  
PTA: +1961m +51f +48p +295NM\$ 90%R (GEN)  
PTA PL: -1.5 SCS: +3.01 DPR: -2.2 SCE: +2.9 LIV: -2.3  
**LA RAINBOW BFLY SKYLIGHT ET 840003012749376**  
Genetic Conditions: PT DT MT WT BH2T  
03/02 V88 V88 V88 V88 +84 E90 (08/19)  
PPR: +57 70%R PTAT: +0.6 75%R  
PTA: +287m +23f +10p +228NM\$ 80%\$ (GEN)  
01/08 317d 2X 19490 4.4 862 3.4 671 DHIR  
02/08 362d 2X 22910 4.3 981 3.3 760 DHIR  
\* 1st JR 3 YR OLD OH STATE SHOW 2019

**DOUBLE W KADE NP 68186608**

Genetic Conditions: PC DT MT WT BH2T  
Not Classified \*QUALIFIED SIRE\*  
PPR: +106 77%R PTAT: +0.0 78%R (12/21)  
PTA: +216m +20f +21p +297NM\$ 86%R (GEN)  
PTA PL: +2.5 SCS: +2.96 DPR: +2.4 SCE: +1.9 LIV: +0.7  
**LA RAINBOW SWEET VANNA ET 840003012749398**  
Genetic Conditions: PT DT MT WT BH2T  
03/06 E90 E92 V85 V87 E90 E92 (03/21)  
PPR: +34 69%R PTAT: +0.9 77%R  
PTA: +825m +15f +18p +46NM\$ 43%\$ (GEN)  
01/11 365d 2X 31670 4.1 1313 3.3 1042 DHIR  
03/02 342d 2X 35060 4.1 1447 3.2 1117 DHIR  
\* 6th YRLG IN MILK INTERNATIONAL 2019

**\$ \_\_\_\_\_ Lot 30 HILLS VALLEY RUSTY RAYLINN 68216448**

Born: 09/05/2021 Tattoo: H895  
Consignor: HILLS VALLEY FARM, LLC  
CATTARAUGUS NY

Parent Average PPR: +51 PTAT: +0.5  
PA: +540m +19f +13p +136NM\$

3rd Dam: 'V86/V86ms'  
**HILLS VALLEY DURHAM RASCAL 840003012708674**  
03/04 365d 2X 25130 4.8 1213 4.0 1003 DHIR

4th Dam:  
**HILLS VALLEY PERFECTA RITZ 960412**  
05/06 2E-E93 E93 E92 E90 E93 E93 (07/13)  
03/02 365d 2X 29070 4.4 1269 3.5 1007 DHIR  
04/05 365d 2X 26890 4.6 1235 3.4 918 DHIR  
Lifetime: 1550d 103330m 4706f 3656p  
\* ALL AMERICAN SR 3 YR OLD 2011  
\* RES ALL AMERICAN WINTER YRLG HFR 2009  
\* NOM ALL AMERICAN SR 2 YR OLD 2010  
\* MEMBER NOM ALL AMERICAN SR BEST 3 F 2011  
\* MEMBER NOM ALL AMERICAN JR BEST 3 F 2009

**HILLS VALLEY CADENCE RUSTY ET 68200185**  
Parent Average PPR: +31 PTAT: +0.5  
PA: +98m +12f +5p +117NM\$  
PA: PL +1.9 SCS: +2.92 DPR: -1.0 SCE: LIV -0.8

**HILLS VALLEY RICHARD RUTH 68199577**  
Genetic Conditions: PT DT MT WT BH2T  
02/09 V86 E90 +83 E91 V87 +84 (01/22)  
PPR: +72 63%R PTAT: +0.4 66%R  
PTA: +981m +25f +21p +155NM\$ 67%\$ (GEN)  
(RIP)

5th & 6th Dams:  
**HILLS VALLEY VICTOR RIVER 944484 'V85'**  
01/11 365d 2X 23510 4.6 1087 3.5 814 DHIR  
\* 1ST WINTER YRLG HFR NY STATE FAIR 2007

**BURLIN BANKER RISKY ET 917463 'V89 - E90ms'**  
03/04 312d 2X 24000 4.8 1155 3.5 842 DHIR  
RES GRAND CHAMP NY STATE SHOW 2005

**SHILOH BROOKINGS CADENCE ET \*TM 71130650**

Genetic Conditions: PT DT MT WT BH2T  
Not Classified \*QUALIFIED SIRE\*  
PPR: +86 98%R PTAT: +0.7 99%R (12/21)  
PTA: +724m +29f +30p +310NM\$ 99%R (MACE)  
PTA PL: +2.0 SCS: +2.83 DPR: -2.0 SCE: +1.8 LIV: -1.2  
**HILLS VALLEY BONANZA RUBY ET 840003012708672**  
Genetic Conditions: PT DT MT WT BH2C  
07/08 3E-E91 E91 E92 E92 E90 E91 (06/21)  
PPR: -26 71%R PTAT: +0.3 78%R  
PTA: -529m -6f -20p -77NM\$ 18%\$ (GEN)  
03/03 349d 2X 30400 4.4 1351 3.4 1025 DHIR  
04/05 365d 2X 31870 4.4 1414 3.2 1034 DHIR  
05/11 365d 2X 33020 4.5 1496 3.1 1020 DHIR  
Lifetime: 1732d 136720m 6167f 4477p  
\* HM ALL AMERICAN PROD OF DAM MEMBER 2017  
\* NOM ALL AMERICAN SR 3 YR OLD 2017

**JO-DEE NEMO RICHARD ET 68155420**

Genetic Conditions: PT DT MT WT BH2T  
PPR: +24 95%R PTAT: +0.5 98%R (12/21)  
PTA: +1076m +0f +14p -38NM\$ 98%R (MACE)  
PTA PL: -0.5 SCS: +3.06 DPR: -1.0 SCE: +2.7 LIV: -2.1  
**HILLS VALLEY LUCKY RAYLINN 68182962**  
Genetic Conditions: PT DT MC WT BH2T  
PPR: +87 65%R PTAT: -0.1 67%R  
PTA: +1091m +41f +26p +292NM\$ 88%\$ (GEN)  
02/01 95d 2X 6160 4.3 262 2.9 178 DHIR  
\* RES ALL AMERICAN SPRING HFR CALF 2017  
\* 1st SPRING YRLG HFR EASTERN NATIONAL 2018  
\* 2nd SPRING HFR CALF INTERNATIONAL 2017  
\* 1st SPRING HFR CALF EASTERN NATIONAL 2017  
\* RES GRAND CHAMP IA STATE FAIR 2019

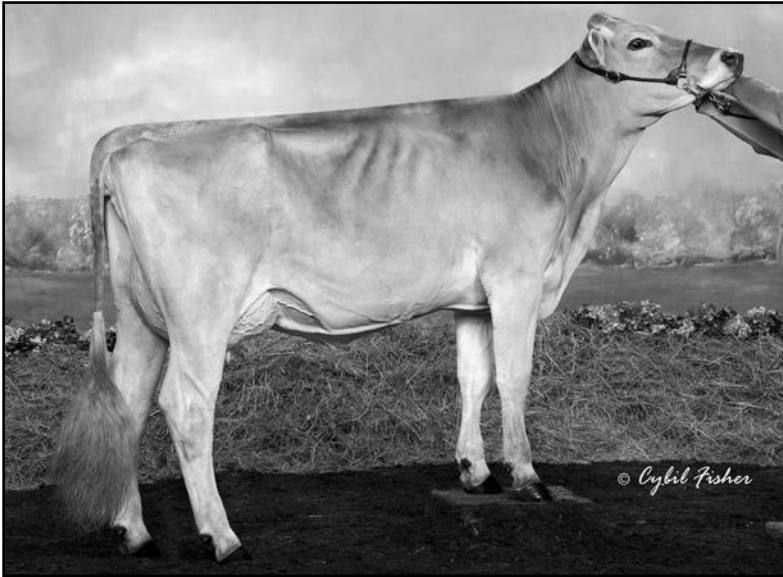

**Cutting Edge Reba Ruth 'E92/E91ms'**  
3/01 365d 2X 30380 4.3 1313 3.2 983 DHIR  
Reserve All American Spring Yrlg 2011 & Calf 2010  
MGD of Log 31

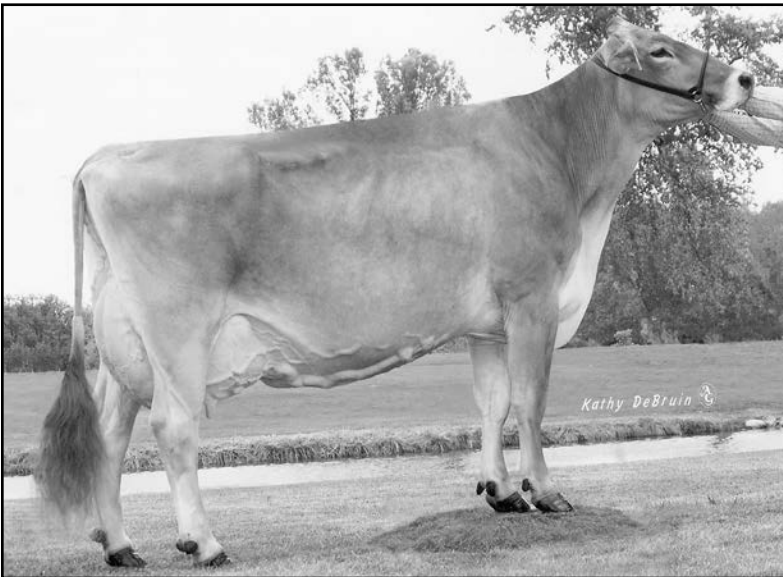

**Sunnyisle Colby Twilite ET '2E93 - E94ms' \*Certified\***  
3/06 365d 2X 34990 4.3 1505 3.3 1172 DHIR  
All American Sr 2, 3, & 5 Yr Old 2005, 2006, 2008  
3rd Dam of Lot 32



**New View SM Tickle 'V89/V89ms'**  
6th Jr 2 Yr Old International Show 2021  
2nd Jr 2 Yr Old Northeast National 2021  
Dam of Lot 32



**Round Hill Legacy Flyhi ET '3E93 - E93ms'**  
6/05 365d 2X 29750 4.4 1304 3.4 1021 DHIR  
Nom All American 4YO & Comp Merit 2009, 2012  
MGD of Lot 33

**\$ Lot 31 BRAND R RUBY 68213100**

Born: 04/08/2021 Tattoo: M323  
Consignor: BRAND SWISS BREEDERS, HART TX

Parent Average PPR: +5 PTAT: +0.6  
PA: +131m -4f +6p -40NMS

3rd Dam: **CUTTING EDGE JET REBA ET 952634** '84'

4th Dam: **KAR-LINN COLL RYLEEN 937141**

4/11 "E92" E92 E93 E90 E91 E92 (3/09)  
3/10 365d 2x 27340 4.4 1206 3.7 1011 DHIR  
ALL AMERICAN SPRING YEARLING 2005

5th Dam: **KAR-LINN BANKER RYLEE ET 909887**

4/10 "2E92" E94 E91 E93 E90 (10/06)  
2/04 313d 2x 21980 3.8 830 3.3 730 DHIR  
ALL AMERICAN SR. 2 Yr Old 2004,  
RES ALL AMERICAN WINTER YRLG 2003

6th Dam: **BURLIN JETWAY RAE ET 866110**

5/07 "2E92" E92 E94 E92 E90 E91 (6/02)  
5/05 365d 2x 35930 4.2 1492 3.1 1114 DHIR  
NOMINATED ALL AMERICAN FALL YEARLING 1998

**KAR-LINN REESES RAMPAGE 840003140014659**

Genetic Conditions: PT DT MT WT BH2T  
PPR: +15 72%R PTAT: +0.6 71%R (12/21)  
PTA: +120m +3f +6p +33NMS 80%R (GEN)  
PTA PL: +1.0 SCS: +3.13 DPR: -1.2 SCE: +2.4 LIV: -0.1  
26 dau. av. 26537 3.9 1032 3.2 846

**CUTTING EDGE D REMY ETV 68188618**

03/09 E90 E93 V88 E90 V89 V89 (06/21)  
PPR: -4 42%R PTAT: +0.5 53%R  
PTA: +142m -10f +6p -112NMS 13%\$  
02/06 337d 2X 24460 3.6 884 3.6 889 DHIR

7th Dam:

**LONG VIEW CHALL ROSEMARY 825985** "2E91"

5/11 365d 2x 28287 4.2 1184 3.5 981 DHIR  
ALL AMERICAN WINTER HFR CALF 1993  
NOM ALL AMERICAN WINTER YRLG 1994, SR 2 Yr Old 1995

8th Dam: **LONG VIEW JADES RAISIN 772302** "3E93"

9/06 365d 2x 26080 4.3 1128 3.8 982 DHIR  
ALL AMERICAN AGED Cow 1996, RES AA 5 Yr Old 1993  
HM AA AGED Cow 1995, NOM AA AGED Cow 1994

**\$ Lot 32 EDGE VIEW S PISTACHIO 68215680**

Born: 06/01/2021 Tattoo: M329  
Consignor: MANION, KENNY JOE & KEN MAIN  
COPAKE NY

Parent Average PPR: +12 PTAT: +0.4  
PA: -66m +5f +6p +2NMS

3rd Dam: **SUNNYISLE COLBY TWILITE ET 916073**

Genetic Conditions: PT DT MT WT BH2T Protein Plus  
06/01 2E-E93 E92 E96 E91 E92 E94 (11/08) \*CERT\*  
02/04 365d 2X 27550 4.6 1260 3.4 932 DHIR  
03/06 305d 2X 29270 4.2 1233 3.3 968 DHIR  
03/06 365d 2X 34990 4.3 1505 3.3 1172 DHIR  
Lifetime: 1333d 107110m 4696f 3580p  
\* ALL AMERICAN SR 2, 3, & 5 YR OLD 2005, 2006, 2008  
\* ALL AMERICAN PROD OF DAM MEMBER 2006  
\* HM ALL AMERICAN PROD OF DAM MEMBER 2005

4th Dam: **MORT SIMON TANYA 795321**

'4E94 - 4E94ms' \*Superior Brood Cow\* \*Certified\*  
07/00 365d 2X 38030 4.1 1562 3.4 1276 DHIR  
09/02 365d 2X 36660 4.1 1494 3.3 1221 DHIR  
Lifetime: 2329d 203520m 8511f 6977p  
GRAND CHAMPION WI STATE FAIR 1997, 1999  
MEMBER ALL AMERICAN PRODUCE OF DAM 1997  
12&OVER 305 2X MILK, FAT, PROTEIN HONOR ROLL 2004

**CUTTING EDGE D SILVERTOP 68201282**

Genetic Conditions: PT DT MT WT BH2T  
PPR: +29 64%R PTAT: +0.4 69%R (12/21)  
PTA: -315m +5f +1p +97NMS 67%R (GEN)  
PTA PL: +1.8 SCS: +2.82 DPR: +0.0 SCE: LIV: -0.4  
0 dau. av.

**NEW VIEW SM TICKLE 68200469**

02/10 V89 V88 E90 V88 E90 V89 (01/22)  
PPR: -6 43%R PTAT: +0.4 50%R  
PTA: +183m +5f +10p -94NMS 16%\$ (RIP)  
\* 6th JR 2 YR OLD INTERNATIONAL 2021  
\* 2nd JR 2 YR OLD NORTHEAST NATIONAL 2021

5th Dam: **MORT MATT TAMMY 736173**

"3E90 - Certified - Superior Brood Cow"  
05/02 365d 2X 24950 4.4 1093 3.6 898 DHIR  
NOM ALL AMERICAN 5 YR OLD 1990

6th Dam: **MORT IMPROVER LORI 676890** "3E90"

08/05 365d 2X 26020 5.0 1297 3.6 929 DHIR

**\$ Lot 33 EDGE VIEW SW FENIX 68211672**

Born: 12/27/2020 Tattoo: M285  
Consignor: MANION, KENNY JOE & KEN MAIN  
COPAKE NY

Parent Average PPR: -13 PTAT: +0.6  
PA: -286m -16f -4p -128NMS

3rd Dam: **BROOK RUN JETWAY FERN 885781**

04/10 E93 E93 E94 E95 E93 E93 (01/04)  
04/05 305d 2X 19650 4.3 842 3.7 724 DHIA  
\* ALL AMERICAN JR 2 YR OLD 2001  
\* ALL AMERICAN SPRING YRLG HFR 2000  
\* RES ALL AMERICAN 4 YR OLD 2003  
\* RES GRAND CHAMP EASTERN NATIONAL 2003

4th Dam:

**CAMPSSWISS JACQUE FAWN 854165** "2E92"

04/11 365d 2X 29850 4.9 1461 3.7 1103 DHIR  
NOM ALL AMERICAN 5 Yr Old 2000  
RES GRAND CHAMP NY STATE FAIR 2000

5th Dam:

**CIE CAMPSSWISS SUPREME FAITH 850821** "4E94"

07/10 365d 2X 35710 4.6 1627 3.5 1244 DHIA  
ALL AMERICAN AGED Cow 2000  
GRAND CHAMPION CENTRAL NATIONAL 2000

**CUTTING EDGE SECRET WEAPON 68193312**

Genetic Conditions: PT DT MT WT BH2T  
PPR: +4 64%R PTAT: +0.8 68%R (12/21)  
PTA: -485m -12f +0p -72NMS 67%R (GEN)  
PTA PL: -0.1 SCS: +2.85 DPR: -0.9 SCE: +1.7 LIV: -1.3  
0 dau. av.

**CUTTING EDGE T FRASCATI ETV 68190280**

04/04 E90 E90 E92 E90 V86 E90 (01/22)  
PPR: -30 47%R PTAT: +0.4 57%R  
PTA: -86m -20f -7p -184NMS 5%\$  
02/04 331d 2X 22250 3.7 832 3.6 809 DHIR  
03/03 61d 2X 1350 4.4 59 4.0 54 DHIR  
\* JR CHAMPION WI STATE FAIR 2019  
\* JUNIOR CHAMPION WI STATE FAIR 2018  
\* JUNIOR CHAMPION WI STATE SHOW 2018  
\* 1st FALL YRLG HFR WI STATE FAIR 2019  
\* 1st FALL HFR CALF WI STATE SHOW & FAIR 2018

6th Dam:

**IE BOWERS JOHNNY MAZELLA 379315983** "3E92"

09/08 305d 2X 24000 4.4 1051 3.4 813 DHIA  
RES GRAND CHAMP ROYAL WINTER FAIR 1989

**SCHERMA BLOOMING BIVER \*TM 120094290070**

Genetic Conditions: PT DT MT WT BH2T  
Not Classified \*QUALIFIED SIRE\*  
PPR: +83 97%R PTAT: +0.5 98%R (12/21)  
PTA: +387m +32f +34p +311NMS 99%R (MACE)  
PTA PL: +1.7 SCS: +2.99 DPR: -2.4 SCE: +3.1 LIV: +0.3  
**KAR-LINN WONDRLMNT REESE ET 68140422**  
Genetic Conditions: PT DT MC WT BH2C  
06/07 2E-E93 E93 E93 E91 E92 E93 (01/18)  
PPR: -28 69%R PTAT: +0.7 74%R  
PTA: -319m +1f -10p -139NMS 10%\$ (GEN)  
03/09 354d 2X 26080 4.8 1257 3.5 908 DHIR  
05/09 305d 2X 26020 5.2 1365 3.0 788 DHIR  
Lifetime: 1554d 103670m 5367f 3559p  
\* ALL AMERICAN AGED COW 2017  
\* RES ALL AMERICAN 4 YR OLD 2015  
\* GRAND & SR CHAMPION EASTERN NATIONAL 2015

**HILLTOP ACRES G DURANGO ET \*TM 68121012**

Genetic Conditions: \*TM PT DT WT BH2T  
PPR: +0 87%R PTAT: +0.3 90%R (12/21)  
PTA: -135m -15f +3p -130NMS 92%R (MACE)  
PTA PL: -1.7 SCS: +3.12 DPR: +0.7 SCE: +2.2 LIV: +0.9  
**CUTTING EDGE REBA RUTH 68118603**  
09/09 E92 E94 E93 V89 E91 E91 (12/19)  
PPR: -42 51%R PTAT: +0.6 61%R  
PTA: -84m -2f -8p -164NMS 7%\$  
02/00 321d 2X 17500 3.9 675 3.3 580 DHIR  
03/01 365d 2X 30380 4.3 1313 3.2 983 DHIR  
04/06 365d 2X 26990 4.5 1216 3.3 894 DHIR  
\*RES ALL AMERICAN SPRING YRLG 2011 & CALF 2010  
\* HM ALL AMERICAN JR BEST 3 FMLS MEMBER 2011  
\* 2nd SPRING YRLG HFR INTERNATIONAL 2011  
\* 1st SPRING YRLG HFR EASTERN NATIONAL 2011

**LA RAINBOW BFLY DYNAMITE ETV 840003129321096**

Genetic Conditions: \*TM PT DT WT BH2T  
PPR: -1 94%R PTAT: +0.4 97%R (12/21)  
PTA: -748m -19f -7p -4NMS 98%R (MACE)  
PTA PL: +2.2 SCS: +2.68 DPR: -0.8 SCE: +1.9 LIV: -0.7  
**CUTTING EDGE B SONNY 68162330**  
Genetic Conditions: PT DT MT WT BH2C  
05/04 E93 E92 E93 E92 E93 E93 (07/19)  
PPR: +23 70%R PTAT: +0.4 77%R  
PTA: +3m +8f +7p -13NMS 31%\$ (GEN)  
02/02 359d 2X 21220 4.8 1011 3.8 812 DHIR  
03/04 365d 2X 27700 4.7 1296 3.6 1006 DHIR  
05/03 365d 2X 29930 4.1 1238 3.7 1093 DHIR  
Lifetime: 1549d 101470m 4564f 3846p  
\* ALL AMERICAN JR 2 & 3 YR OLD 2016, 2017\* ALL AMERICAN SR BEST 3 F MEMBER 2016-17, 2020

**CUTTING EDGE SEAMAN \*TM 68137657**

Genetic Conditions: \*TM PT DT WT BH2T  
PPR: -43 95%R PTAT: +0.5 97%R (12/21)  
PTA: +150m +3f +14p -261NMS 98%R (MACE)  
PTA PL: -4.8 SCS: +3.27 DPR: -4.0 SCE: +4.9 LIV: -1.7  
**NEW VIEW PS TWINKLE ET 68128841**  
09/02 3E-E91 E93 E97 V87 E90 V89 (08/19)  
PPR: -4 49%R PTAT: +0.4 57%R PTA: 20%\$  
02/02 365d 2X 25475 3.3 835 3.6 909 DHIR  
03/07 353d 2X 29087 3.6 1041 3.5 1005 DHIR  
04/09 365d 2X 26459 3.4 895 3.4 893 DHIR  
05/10 365d 2X 27115 3.1 841 3.3 895 DHIR  
07/05 365d 2X 23223 4.1 944 3.2 750 DHIR  
Lifetime: 2100d 142963m 5019f 4891p

**LA RAINBOW BFLY DYNAMITE ETV 840003129321096**

Genetic Conditions: \*TM PT DT WT BH2T  
PPR: -1 94%R PTAT: +0.4 97%R (12/21)  
PTA: -748m -19f -7p -4NMS 98%R (MACE)  
PTA PL: +2.2 SCS: +2.68 DPR: -0.8 SCE: +1.9 LIV: -0.7  
**VOELKERS DURANGO SASHA 68148090**  
Genetic Conditions: PT DT MT WT BH2T  
08/07 3E-E94 E95 E96 E95 E95 E93 (06/21) \*CERT\*  
PPR: +25 69%R PTAT: +0.6 77%R Protein Plus  
PTA: +254m +3f +13p -43NMS 24%\$ (GEN)  
02/00 365d 2X 31160 4.0 1244 3.3 1037 DHIR  
05/07 365d 2X 36860 6.8 2523 3.7 1361 DHIR  
07/04 365d 2X 33250 4.2 1411 3.7 1223 DHIR  
Lifetime: 2075d 168740m 8272f 6156p  
\* RES ALL AMERICAN SR 3 YR OLD 2016  
\* NOM ALL AMERICAN 4 YR OLD 2017

**CUTTING EDGE THUNDER \*TM 68121893**

Genetic Conditions: \*TM PT DT WT BH2T  
PPR: +0 95%R PTAT: +0.1 97%R (12/21)  
PTA: -386m -10f -10p +4NMS 98%R (MACE)  
PTA PL: +1.4 SCS: +2.80 DPR: +0.7 SCE: +2.6 LIV: +1.7  
**ROUND HILL LEGACY FLYHI ET 936474**  
09/04 3E-E93 E92 E94 E92 E93 E93 (07/14)  
PPR: -28 68%R PTAT: +0.7 76%R  
PTA: +165m -4f -3p -218NMS 3%\$  
02/06 305d 2X 16540 4.0 656 3.5 572 DHIR  
04/00 365d 2X 28270 4.5 1259 3.3 947 DHIR  
06/05 365d 2X 29750 4.4 1304 3.4 1021 DHIR  
09/01 365d 2X 26000 4.2 1103 3.3 869 DHIR  
Lifetime: 1963d 129720m 5538f 4478p  
\* RES ALL AMERICAN PROD OF DAM MEMBER 2009  
\* NOM ALL AMERICAN COMP MERIT COW 2012  
\* NOM ALL AMERICAN 4 YR OLD 2009

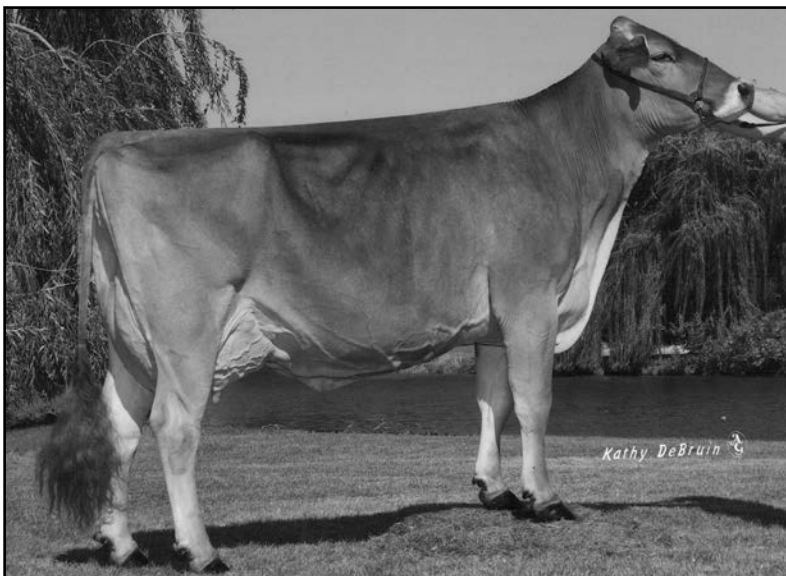

**Milk & Honey Tonis Tessa '2E092 - E92ms'**  
**4/07 365d 2X 22500 4.4 992 3.1 697 DHIR**  
**\* RES ALL AMERICAN 4 Yr Old 2011**  
**MGD of Lot 34**



**Triangle Acres Pandora ET 840003130408095 'E93/E92ms'**  
**5/00 336d 2X 30160 4.1 1245 3.3 981 DHIR**  
**Hon Men All American Sr 2 Yr Old 2021**  
**Nom All American Sr 3, 4, & 5 Yr Old 2019, 2020, 2021**  
**\*Certified\* - Maternal Sister to MGD of Lot 35**



**Top Acres Coll Party '2E93/E92ms' \*Certified\***  
**2/00 365d 2X 28950 5.9 1708 3.5 999 DHIR**  
**3rd Jr 2 Yr Old 305d 2X Fat Honor Roll 2003**  
**All American Jr 3 Yr Old 2003**  
**All American Spring Hfr Calf 2000**  
**All American Sr Best 3 Fmls Member 2002**  
**Reserve All American Jr 2 Yr Old 2002**  
**Reserve All American spring Yrlg 2001**  
**4th Dam of Lot 36**

**8th Dam: ARNOLA PEGGY PRISCILLA 717943**  
**"5E91 - Elite - Superior Brood Cow"**  
**04/10 365d 2X 30800 4.4 1348 3.2 974 DHIR**  
**NATIONAL TOTAL PERFORMANCE WINNER 1991**

**9th Dam: ARNOLA PAULINE PEGGY 683395**  
**"4E90 - Certified - Superior Brood Cow"**  
**07/07 365d 2X 28410 3.5 1002 3.2 903 DHIR**

**10th Dam: N C MTN ALARIC PAULINE 552194**  
**"2E90 - Elite - Superior Brood Cow"**  
**06/00 305d 2X 22450 4.0 901 DHIA**

**\$ \_\_\_\_\_ Lot 34 SUN-MADE SEAMAN TWIGGY 2126 ET 68218402**

Born: 12/07/2021 Tattoo: E126  
Consignor: EASTERN KENTUCKY UNIVERSITY  
RICHMOND KY

Parent Average PPR: -11 PTAT: +0.5  
PA: +199m +4f +7p -120NMS

3rd Dam: '3E94 - E94ms' \*Certified\*

**TIMBERLINE JETWAY TONI (M\*) 842826**

\*05/11 365d 2X 29640 4.9 1456 3.5 1037 DHIA  
\*08/11 365d 2X 29156 5.3 1622 3.5 1008 DHIA  
Lifetime: 2201d 142620m 6471f 5235p  
ALL AMERICAN AGED COW 2001 & RESERVE AA AGED 2004  
ALL AMERICAN Sr 2, 3, & 4 Yr Old 1997-1999

4th - 6th Dams:

**FULP TELSTAR TITAN T C 762023** 'E90 - Certified'  
07/05 351d 2X 24920 3.9 977 3.9 968 DHIR  
MEMBER OZARK EMPIRE FAIR PROD OF DAM 1995

**FULP JESTA TELSTAR TANEIL 732148** "3E90"  
05/06 365d 2X 23860 3.8 907 3.8 904 DHIR

**J K SYMBOLIC LA JESTA TINA 626412** "4E90"

**CUTTING EDGE SEAMAN \*TM 68137657**

Genetic Conditions: \*TM PT DT WT BH2T  
PPR: -43 95%R PTAT: +0.5 97%R (12/21)  
PTA: +150m +3f +14p -261NMS 98%R (MACE)  
PTA PL: -4.8 SCS: +3.27 DPR: -4.0 SCE: +4.9 LIV: -1.7  
897 dau. av. 23440 4.0 946 3.4 787  
447 class. dau. av. FS:84.6 UDC:0.30 FLC:0.48

**GROVES-SUN WNDRMNT TWIGGY 68131212**

Genetic Conditions: PT DT MT WT BH2C  
07/06 E92 E92 E92 V89 E93 E91 (11/18)  
PPR: +20 70%R PTAT: +0.5 77%R  
PTA: +248m +5f -1p +21NMS 38%\$ (GEN)  
02/03 365d 2X 26380 4.5 1189 3.5 922 DHIR  
03/05 365d 2X 30100 4.4 1339 3.4 1014 DHIR  
07/02 305d 2X 27190 4.7 1268 3.4 912 DHIR

**OLD MILL WDE SUPREME \*TM 197920**

Genetic Conditions: \*TM PT DT WT BH2T  
PPR: +6 97%R PTAT: +0.3 98%R (12/21)  
PTA: +17m -1f -1p -43NMS 99%R (MACE)  
PTA PL: -0.4 SCS: +3.04 DPR: +0.1 SCE: +4.6 LIV: +1.6  
**ROSE LANE SHERRYS SHASTA 68123234**  
04/09 E93 E92 E96 E91 E91 E93 (07/13) \*CERT\*  
PPR: +18 61%R PTAT: +1.0 65%R  
PTA: +283m +29f +20p -20NMS 29%\$  
02/02 325d 2X 25350 4.6 1175 3.7 948 DHIR  
03/03 365d 2X 30520 4.3 1325 3.6 1085 DHIR  
\* 6th 4 YR OLD INTERNATIONAL 2013  
\* 1st SR 3 YR OLD NY STATE FAIR 2012  
\* 2nd SR 3 YR OLD EASTERN BS SHOW 2012

**TOP ACRES C WONDERMENT \*TM 196880 E90**

Genetic Conditions: \*TM PT DT WT BH2C  
PPR: -39 99%R PTAT: +0.5 99%R (12/21)  
PTA: +628m +15f +8p -138NMS 99%R (MACE)  
PTA PL: -2.9 SCS: +3.02 DPR: -4.7 SCE: +2.0 LIV: -5.0  
\* JR YRLG BULL ALL AMERICAN 2003  
\* 1st JR YRLG BULL CENTRAL NATIONAL 2003  
**MILK & HONEY TONIS TESSA 956795**  
Genetic Conditions: PT DT MC WT BH2T  
06/08 2E-E92 E92 E91 E90 E93 E92 (06/13)  
PPR: +23 79%R PTAT: +0.8 85%R  
PTA: -54m -13f -11p +27NMS 39%\$  
02/05 365d 2X 21400 4.4 941 3.3 698 DHIR  
04/07 365d 2X 22500 4.4 992 3.1 697 DHIR  
\* RES ALL AMERICAN 4 YR OLD 2011  
\* 3rd 4 YR OLD INTERNATIONAL 2011  
\* JR CHAMPION OZARK EMPIRE FAIR 2007  
\* 2nd FALL HFR CALF MO STATE FAIR 2007  
\* 1st FALL HFR CALF OZARK EMPIRE FAIR 2007

**\$ \_\_\_\_\_ Lot 35 TRIANGLE ACRES PHNTM PHLAME 68213256**

Born: 04/14/2021 Tattoo: K889  
Consignor: KORTH, REBECCA, DAKOTA IL

Parent Average PPR: +28 PTAT: +0.6  
PA: +154m +15f +5p +75NMS

3rd - 5th Dams:

**TRIANGLE ACRES DALLY PISCES 68130183**  
Genetic Conditions: PT DT MT WT BH2T  
09/04 3E-E92 E94 E93 E92 E92 (07/20)  
03/05 365d 2X 26800 4.3 1158 3.7 980 DHIR  
04/09 365d 3X 29770 4.4 1322 3.6 1075 DHIR  
06/07 365d 2X 24240 4.4 1057 3.8 919 DHIR  
Lifetime: 2110d 142480m 6319f 5255p

**TRIANGLE ACRES PZ PEACE ET 947948**

09/03 "2E91" E90 E91 E91 E90 E91 (8/15)  
03/07 365d 2x 27980 4.0 1114 3.3 926 DHIR  
08/03 365d 2x 26560 4.3 1139 3.3 887 DHIR  
Lifetime: 2299d 156350m 6606f 5205p

**TRIANGLE ACRES PO POETRY ET 884420**

06/09 "2E92" E92 E91 E93 E92 E92 (10/05)  
04/05 365d 2x 34200 4.0 1351 3.2 1101 DHIR

**V B BIVER PHANTOM ET 68182661**

Genetic Conditions: PT DT MT WT BH2T  
Not Classified \*QUALIFIED SIRE\*  
PPR: +85 73%R PTAT: +0.5 77%R (12/21)  
PTA: +351m +24f +23p +287NMS 80%R (GEN)  
PTA PL: +2.2 SCS: +3.00 DPR: -0.3 SCE: +2.8 LIV: +0.6  
21 dau. av. 22570 4.1 919 3.5 782  
13 class. dau. av. FS:83.6 UDC:0.56 FLC:0.00

**TRIANGLE ACRES CP PHIRE 68198825**

Genetic Conditions: PT DT MT WT BH2T  
02/04 V85 +84 V88 V86 +82 V85 (07/21)  
PPR: -33 66%R PTAT: +0.7 76%R  
PTA: -43m +5f -14p -137NMS 10%\$ (GEN)  
(RIP)

6th Dam: "E92 - Certified"

**TRIANGLE ACRES COLL POLLY 847907**

05/03 365d 2x 40070 4.7 1866 3.5 1388 DHIR

7th Dam:

**TRIANGLE ACRES PATTY \*TM 811558** '2E90'

09/00 365d 2x 40060 3.7 1466 3.1 1233 DHIR  
Lifetime: 3792d 281,540m 10,311m 9762p

**SCHERMA BLOOMING BIVER \*TM 120094290070**

Genetic Conditions: PT DT MT WT BH2T  
Not Classified \*QUALIFIED SIRE\*  
PPR: +83 97%R PTAT: +0.5 98%R (12/21)  
PTA: +387m +32f +34p +311NMS 99%R (MACE)  
PTA PL: +1.7 SCS: +2.99 DPR: -2.4 SCE: +3.1 LIV: +0.3  
**SUN-MADE HP SUPRME PIXEL ET 68139013**  
Genetic Conditions: PT DT MT WT BH2T  
07/08 2E-E94 E96 E94 E91 E94 E95 (06/19) \*CERT\*  
PPR: +55 73%R PTAT: +0.6 81%R Protein Plus  
PTA: +221m +23f +11p +112NMS 59%\$ (GEN)  
02/02 365d 2X 30290 4.5 1373 3.4 1032 DHIR  
03/05 365d 2X 39150 4.7 1830 3.4 1324 DHIR  
05/07 365d 2X 32940 5.5 1808 3.4 1122 DHIR  
07/02 365d 2X 28460 6.0 1700 3.5 991 DHIR  
Lifetime: 1954d 176480m 9147f 6280p  
\* 5th SR 2 YR OLD SOUTHEAST NATIONAL 2014  
\* 2nd 4 YR OLD WI STATE SHOW 2016  
\* 2nd SR 2 YR OLD WI STATE FAIR 2014

**VOELKERS WNDT CHILLI PEPPER\*TM 68120371**

Genetic Conditions: \*TM PT DT WT BH2T  
PPR: -51 97%R PTAT: +0.7 98%R (12/21)  
PTA: +108m +7f -6p -182NMS 99%R (MACE)  
PTA PL: -2.3 SCS: +3.31 DPR: -2.4 SCE: +2.4 LIV: -3.3  
**TRIANGLE ACRES PHANCY ET 840003130408098**  
Genetic Conditions: PT DT MT WT BH2T  
04/10 V87 E91 V86 V85 E90 +84 (07/20)  
PPR: +10 70%R PTAT: +0.4 78%R  
PTA: +73m +8f -3p +25NMS 39%\$ (GEN)  
02/04 333d 2X 18690 4.4 815 3.5 655 DHIR  
03/05 314d 2X 22910 4.5 1021 3.4 772 DHIR  
04/05 300d 2X 20770 4.8 1002 3.3 686 DHIR

**\$ \_\_\_\_\_ Lot 36 FAIRDALE RONIN POPPI 68216778**

Born: 06/15/2021 Tattoo: S301  
Consignor: SPARROW, JOSEPH, WORTHVILLE KY

Parent Average PPR: +17 PTAT: +0.4  
PA: +220m +4f +7p +16NMS

3rd - 5th Dams:

**NEW VIEW S PARTY TIME ET 68149031** '2E90'  
05/09 365d 2X 31750 3.5 1114 2.9 936 DHIR  
07/00 365d 2X 30200 4.5 1359 3.3 983 DHIR  
Lifetime: 1904d 147080m 5734f 4708p

**TOP ACRES COLL PARTY 895650**

05/08 2E-E93 E94 E92 E94 E94 E92 (11/05) \*CERT\*  
02/00 365d 2X 28950 5.9 1708 3.5 999 DHIR  
05/02 365d 2X 27280 4.4 1199 3.4 920 DHIR  
Lifetime: 1549d 102410m 4989f 3424p

3rd JR 2 YR OLD 305 2X FAT HONOR ROLL 2003

\* ALL AMERICAN JR 3 YR OLD 2003

**TOP ACRES PRE PARA 875612**

13/01 3E-E91 E90 V88 E90 V88 E93 (02/11) \*CERT\*  
03/02 365d 2X 26210 5.1 1325 3.2 831 DHIR  
04/05 305d 2X 26310 5.2 1377 3.1 803 DHIR  
\* 1st & 1st BU SR 3 YR OLD OH STATE FAIR 2001

**FAIRDALE DYNAMITE RONIN 68201700**

Genetic Conditions: PT DT MT WT BH2T  
PPR: -3 62%R PTAT: +0.4 67%R (12/21)  
PTA: -126m -6f +1p -106NMS 64%R (GEN)  
PTA PL: -0.7 SCS: +2.99 DPR: -0.7 SCE: LIV: -1.2  
0 dau. av.

**FAIRDALE CADENCE PLATINUM 68200248**

02/05 +84 V85 V86 +83 +83 +84 (09/21)  
PPR: +39 42%R PTAT: +0.4 48%R  
PTA: +566m +14f +13p +138NMS 64%\$  
(RIP)

6th Dam: "V86 - Certified"

**TOP ACRES JWAY PARASOL ET 853900**

03/09 339d 2X 28780 5.7 1631 3.3 964 DHIR

7th Dam: "2E90 - Elite - Superior Brood Cow"

**TOP ACRES DOTSON PAISLEY ET 796194**  
06/02 365d 2X 34910 4.6 1618 3.6 1244 DHIR  
NATIONAL TOTAL PERFORMANCE WINNER 1995

**LA RAINBOW BFLY DYNAMITE ETV 840003129321096**

Genetic Conditions: \*TM PT DT WT BH2T  
PPR: -1 94%R PTAT: +0.4 97%R (12/21)  
PTA: -748m -19f -7p -4NMS 98%R (MACE)  
PTA PL: +2.2 SCS: +2.68 DPR: -0.8 SCE: +1.9 LIV: -0.7  
**VOLKS POLLYDEN RITA 68128300**  
09/07 3E-E94 E96 E96 E94 E92 E93 (12/19) \*CERT\*  
PPR: +35 30%R PTAT: +0.0 43%R Protein Plus  
PTA: +487m +6f +8p +15NMS 36%\$  
03/06 365d 2X 34770 4.8 1677 3.9 1355 DHIR  
05/02 365d 2X 40500 4.5 1805 3.5 1429 DHIR  
06/08 365d 2X 40290 4.5 1793 3.6 1439 DHIR  
09/01 360d 2X 39270 4.5 1765 3.3 1300 DHIR  
Lifetime: 2188d 222040m 10451f 8295p  
\* RES GRAND CHAMP SOUTHWEST NATIONAL 2015  
\* RES SR CHAMP SOUTHWEST NATIONAL 2015  
\* RES INT CHAMP SOUTHWEST NATIONAL 2013  
\* 1st 5 YR OLD SOUTHWEST NATIONAL 2015

**SHILOH BROOKNGS CADENCE ET \*TM 71130650**

Genetic Conditions: PT DT MT WT BH2T  
Not Classified \*QUALIFIED SIRE\*  
PPR: +86 98%R PTAT: +0.7 99%R (12/21)  
PTA: +724m +29f +30p +310NMS 99%R (MACE)  
PTA PL: +2.0 SCS: +2.83 DPR: -2.0 SCE: +1.8 LIV: -1.2  
**FAIRDALE BUSH PAPAARAZZI 68182825**  
02/04 V85 V86 V86 V85 +81 V87 (05/19)  
PPR: -25 45%R PTAT: +0.2 51%R PTA: 20%\$  
02/03 365d 2X 23840 4.4 1048 3.4 814 DHIR

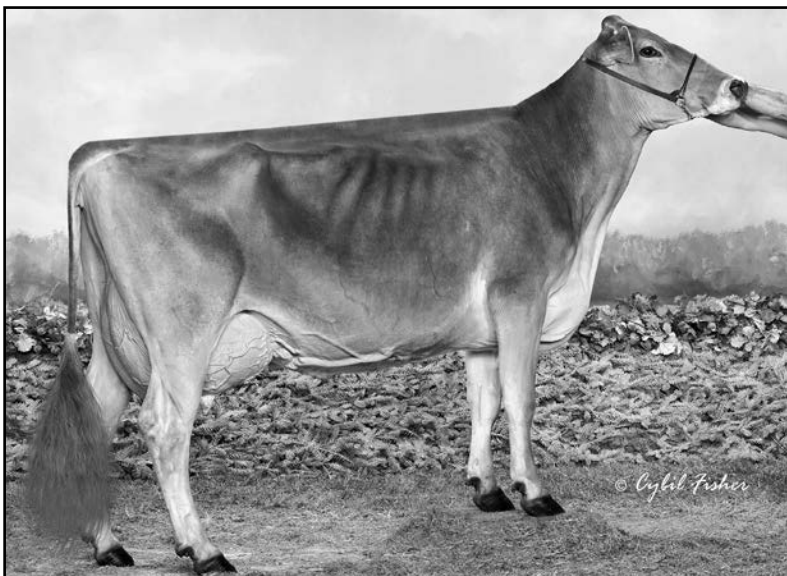

**Random Luck PT LG Papaya ET 2E91-E91ms'**  
2/05 365d 2X 24880 4.3 1058 3.3 824 DHIR  
Member Reserve AA Produce of Dam 2017  
Nominated All American Sr 3 Yr Old 2015  
\*Certified\* - 3rd Dam of Lot 37

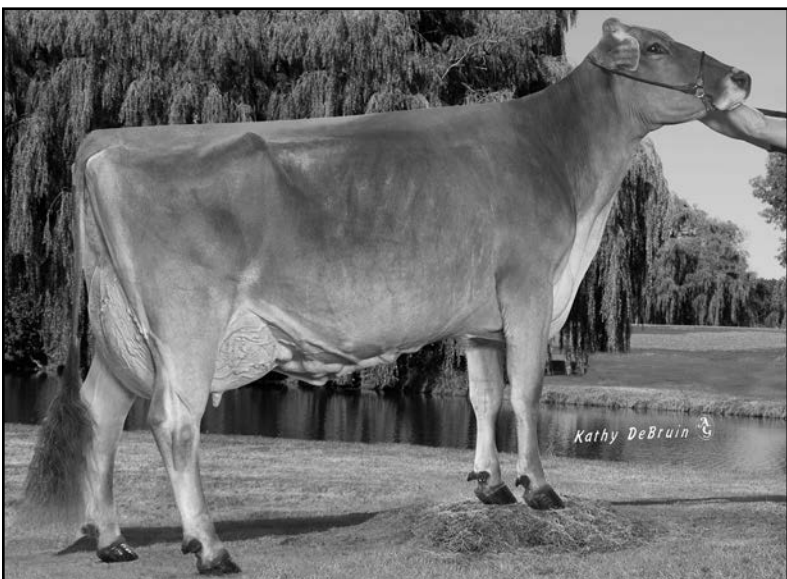

**OLD MILL E SNICKERDOODLE OCS 883215 '5E94 - E97ms'**  
04/08 365d 2X 31190 4.5 1395 3.5 1095 DHIR  
06/09 365d 2X 33590 4.2 1418 3.6 1193 DHIR  
09/06 365d 2X 31520 4.7 1482 3.4 1070 DHIR  
Lifetime: 3303d 240840m 11567f 9099p  
ALL AMERICAN COMP MERIT COW 2006, 2008, 2009  
ALL AMERICAN AGED COW 2005  
ALL AMERICAN SR 2, 3, 4, 5 YR OLD 2001-2004  
SUPREME CHAMPION WORLD DAIRY EXPO 2003  
SUPREME CHAMPION PA ALL AMERICAN 2009  
RES SUPREME CHAMPION WDE 2008, 2009  
5th Dam of Lot 38



**R N R Prelude Dusty '3E94 - E93ms' \*Certified\***  
6/07 365d 2x 41460 4.4 1825 3.1 1282 DHIR  
Lifetime: 4503d 337,570m 13,558f 11,210p  
4th 4 Yr Old Southeast National 2006  
MGD of Lot 39



**\$ Lot 37 FAIRDALE KICKSTART PERSIMMON 68215955**

Born: 06/02/2021 Tattoo: S302  
Consignor: SPARROW, RICHARD JOE  
OWENTON KY

Parent Average PPR: -1 PTAT: +0.4  
PA: +41m +5f +5p +7NMS

*3rd - 4th Dams:*

**RANDOM LUCK PT LG PAPAYA ET 68139006**  
06/00 2E-E91 E92 E92 E91 E90 E91 (09/17) \*CERT\*  
02/05 365d 2X 24880 4.3 1058 3.3 824 DHIR  
03/10 305d 2X 20750 4.2 864 3.2 669 DHIA  
05/09 305d 2X 21380 3.7 790 3.2 693 DHIA  
MEMBER RES ALL AMERICAN PROD OF DAM 2017  
NOM ALL AMERICAN SR 3 Yr Old 2015

**RANDOM LUCK KB PHOEBE 918369**

07/09 2E-E93 E92 E95 E91 E92 E94 (06/10) \*CERT\*  
03/08 365d 2X 31510 4.7 1467 3.2 1000 DHIR  
05/08 365d 2X 34210 4.5 1541 3.1 1048 DHIR  
Lifetime: 2054d 168480m 7940f 6017p  
HON MEN ALL AMERICAN SR 3 Yr Old 2006  
NOM ALL AMERICAN AGED COW 2010  
2ND COMP MERIT COW SOUTHEAST NATIONAL 2009

**HILLTOP ACRES D KICKSTART ET 840003138790773**

Genetic Conditions: PT DT MT WT BH2T  
PPR: +52 70%R PTAT: +1.0 74%R (12/21)  
PTA: +4m +12f +10p +138NMS 76%R (GEN)  
PTA PL: +1.0 SCS: +3.11 DPR: -0.4 SCE: +1.7 LIV: -0.6  
10 dau. av. 27681 4.3 1203 3.4 928

**FAIRDALE EASTON PAISLEY 68202623**

02/02 +82 +82 +80 +80 +82 +82 (09/21)  
PPR: -53 34%R PTAT: -0.2 41%R  
PTA: +78m -2f +0p -124NMS 11%\$  
(RIP)

*5th Dam:*

**MS ELM PARK PAPOOSE ET 901949 'E91'**  
\*04/08 365d 2X 27681 4.4 1221 3.2 876 DHIA

*6th Dam:*

**KIES HAVEN VOGUE PAMMY 820324** "E91 - Certified"  
04/08 365d 3X 38740 5.0 1920 3.6 1411 DHIR  
HON MEN ALL AMERICAN JR 2 Yr Old 1994

**HILLTOP ACRES B DAREDEVIL ET 840003012559129**

Genetic Conditions: PT DT MT WT BH2T  
PPR: -59 93%R PTAT: +0.7 97%R (12/21)  
PTA: +183m -21f +1p -219NMS 98%R (MACE)  
PTA PL: -2.2 SCS: +3.22 DPR: -3.4 SCE: +2.3 LIV: -3.2  
**HILLTOP ACRES BROOK KARI 68157480**  
Genetic Conditions: PT DT MT WT BH2T  
03/04 V85 V86 +84 +84 V85 V85 (06/17)  
PPR: +71 71%R PTAT: +0.3 78%R  
PTA: -177m +19f +13p +203NMS 76%\$ (GEN)  
01/10 320d 3X 21420 4.8 1027 3.9 826 DHIR  
02/11 305d 3X 20540 5.1 1054 4.0 821 DHIR

**NOR BELLA BIVER EASTON 12275298**

Genetic Conditions: PT DT MT WT BH2T  
PPR: -44 74%R PTAT: +0.4 74%R (12/21)  
PTA: -217m -11f -9p -104NMS 83%R (MACE)  
PTA PL: +1.0 SCS: +2.96 DPR: -2.7 SCE: +2.6 LIV: +1.1  
**PULL TAB TANBARK PROMISE 840003014589952**  
05/09 V88 E90 E90 E90 V88 V87 (12/19)  
PPR: -37 47%R PTAT: -0.2 54%R Protein Plus  
PTA: +430m +8f +6p -144NMS 9%\$  
03/00 318d 2X 25220 3.9 978 3.4 855 DHIR  
04/00 365d 2X 38090 4.3 1654 3.3 1262 DHIR  
05/04 305d 2X 32820 3.8 1232 3.2 1065 DHIR  
06/04 365d 2X 42040 3.9 1636 3.2 1364 DHIR  
Lifetime: 1417d 144390m 5752f 4756p

**\$ Lot 38 ROYAL KISS CADENCE SOPHIA 68208958**

Born: 01/03/2020 Tattoo: MS25 / MS25  
Consignor: SMITH, SHERRY B., GLENFORD OH

Parent Average PPR: +45 PTAT: +0.5  
PA: +186m +14f +10p +145NMS

Sells Fresh 12/15/2021

*Bred 2/27/2021 to:*

COZY NOOK DOBOY TANK 68204129  
Genetic Conditions: PT DT MT WT BH2T  
PPR: +114 64%R PTAT: +0.9 68%R (12/21)  
PTA: +791m +37f +26p +422NMS 67%R (GEN)  
PTA PL: +3.2 SCS: +2.87 DPR: -0.4 SCE: LIV: -0.9

*3rd Dam:*

**LOST ELM DENMARK SNICKER ET 953220**  
05/10 2E-E92 E92 E90 E92 E93 E91 (09/12)  
02/01 365d 2X 27030 4.1 1097 3.5 938 DHIR

**SHILOH BROOKNGS CADENCE ET \*TM 71130650**

Genetic Conditions: PT DT MT WT BH2T  
Not Classified \*QUALIFIED SIRE\*  
PPR: +86 98%R PTAT: +0.7 99%R (12/21)  
PTA: +724m +29f +30p +310NMS 99%R (MACE)  
PTA PL: +2.0 SCS: +2.83 DPR: -2.0 SCE: +1.8 LIV: -1.2  
5748 dau. av. 25308 4.1 1042 3.4 850  
2792 class. dau. av. FS:84.3 UDC:0.61 FLC:-0.62

**ROYAL KISS DVNPORT SOPHIE ET 68192722**

Not Classified  
Parent Average PPR: +4 PTAT: +0.3  
PA: -353m -1f -10p -20NMS

*4th Dam:* **OLD MILL SNICKER TIME ET 939907**

05/01 E92 E93 E91 E91 E91 E92 (09/09)  
04/07 365d 2X 44130 5.3 2355 3.6 1580 DHIR  
05/11 365d 2X 28955 4.9 1422 3.8 1103 DHIR  
Lifetime: 1553d 127400m 6254f 4731p  
SR 4 Yr Old 365d 2X MILK/FAT/PROTEIN HONOR ROLL 2010

**R N R PAYOFF BROOKINGS ET \*TM 198772**

Genetic Conditions: \*TM PT DT WT BH2C  
PPR: +47 99%R PTAT: +0.1 99%R (12/21)  
PTA: -39m +7f +13p +92NMS 99%R (MACE)  
PTA PL: -0.2 SCS: +2.85 DPR: +0.8 SCE: +1.7 LIV: -0.8  
**SUN-MADE SD WONDER BUFFY ET 68121630**  
Genetic Conditions: PT DT MT WT BH2T  
04/04 V88 E90 V88 V88 V86 (08/14)  
PPR: -27 75%R PTAT: +0.4 78%R Protein Plus  
PTA: +619m +11f +7p -64NMS 20%\$ (GEN)  
02/00 344d 3X 25780 4.8 1247 3.6 925 DHIR  
04/03 279d 3X 35470 3.9 1369 3.4 1199 DHIR

**HILLTOP ACRES CT DAVENPORT ET 68146682**

Genetic Conditions: PT DT MT WT BH2T  
PPR: +28 92%R PTAT: +0.4 94%R (12/21)  
PTA: +15m +14f +1p +118NMS 96%R (MACE)  
PTA PL: +0.6 SCS: +3.06 DPR: -0.7 SCE: +1.6 LIV: +1.1  
**WF ROYAL RHYTHM SNICKS ET 68157702**  
Genetic Conditions: PT DT MC WT BH2T  
03/11 V88 V87 E90 E91 V86 V88 (11/17)  
PPR: -21 69%R PTAT: +0.1 70%R  
PTA: -721m -15f -21p -158NMS 8%\$ (GEN)  
03/08 285d 2X 16390 4.7 776 3.3 547 DHIR  
04/08 129d 2X 8450 4.5 379 3.1 263 DHIR  
\* ALL AMERICAN WINTER YRLG HFR 2015  
\* 1st WINTER YRLG HFR INTERNATIONAL 2015  
\* 1st WINTER YRLG HFR OH STATE FAIR 2015  
\* 2nd WINTER HFR CALF OH STATE FAIR 2014

**\$ Lot 39 R N R RASTA DESTINY 840003239243486**

Born: 06/03/2021 Tattoo: 1531 / 1531  
Consignor: MICHALOVICH, KEVIN  
LAKEVILLE OH

Parent Average PPR: -24 PTAT: +0.5  
PA: -281m -25f -12p -158NMS

*3rd Dam:* **R N R CHALLENGE DAISY 871309**

'2E91 - E90ms' \*Certified\*  
03/07 365d 2X 32040 4.5 1456 3.4 1078 DHIR  
04/10 365d 2X 32890 3.4 1130 3.2 1067 DHIR  
Lifetime: 2258d 160110m 5869f 4848p  
\* 5th 4 YR OLD SOUTHEAST NATIONAL 2002  
\* 1st & BU SR 3 YR OLD SOUTHEAST NATIONAL 2001

*4th Dam:* **VOELKERS RHYTHM DAY 841307 'V86'**

05/06 305d 2X 26940 3.8 1032 3.2 873 DHIA  
07/00 365d 2X 28060 4.0 1131 3.2 893 DHIR  
Lifetime: 2665d 162670m 6162f 5377p

**JO-DEE ROYAL HILL RASTA ET 840003135087427**

Genetic Conditions: PT DT MT WT BH2T  
PPR: -27 74%R PTAT: +0.8 77%R (12/21)  
PTA: -232m -25f -7p -162NMS 82%R (GEN)  
PTA PL: +1.0 SCS: +3.19 DPR: -0.2 SCE: +2.1 LIV: +0.9  
33 dau. av. 23985 3.9 944 3.3 793  
16 class. dau. av. FS:83.8 UDC:0.69 FLC:1.00

**R N R CALVIN DREAMWEAVER ETV 68183860**

Genetic Conditions: PT DT MT WT BH2T  
03/05 V87 E91 V88 V88 V85 (10/20)  
PPR: -21 67%R PTAT: +0.2 74%R  
PTA: -330m -24f -17p -154NMS 8%\$ (GEN)  
02/01 287d 2X 19110 3.4 658 3.3 627 DHIR  
03/01 306d 2X 18140 3.4 613 3.2 580 DHIR

*5th Dam:* **VOELKERS PEARL DUSTY 746128**

10/08 3E-E91 E91 E94 E92 V87 E90 (04/96) \*CERT\*  
07/06 365d 2X 26440 3.9 1020 3.5 925 DHIR  
08/08 365d 2X 30300 3.5 1071 3.5 1061 DHIR  
Lifetime: 2365d 189900m 7217f 6775p

**SCHAMAUN BS GORDON GLENN ET 120023664460**

Genetic Conditions: PT DT MT WT BH2T  
PPR: +26 94%R PTAT: +0.3 93%R (12/21)  
PTA: -77m +7f +13p -57NMS 94%R (MACE)  
PTA PL: -2.1 SCS: +3.25 DPR: +0.4 SCE: +2.5 LIV: +0.4  
**JO-DEE NEMO RISKY 68116761**  
Genetic Conditions: PT DT MT WT BH2T  
09/03 2E-E94 E94 E94 E93 E93 E95 (12/18)  
PPR: +14 72%R PTAT: +0.7 77%R  
PTA: +300m -3f -3p +5NMS 34%\$ (GEN)  
04/09 365d 2X 31480 3.7 1158 3.1 968 DHIR  
06/06 365d 2X 33010 3.8 1264 3.0 1002 DHIR  
08/08 365d 2X 33740 4.1 1367 3.1 1058 DHIR  
Lifetime: 2532d 187270m 7033f 6034p  
\* ALL AMERICAN SR BEST 3 FMLS MEMBER 2013, 14  
\* RES ALL AMERICAN 4 YR OLD 2014  
\* HM ALL AMERICAN SR 3 YO 2013 & AGED COW 2016

**VETSCHS NESTA CALVIN ET 120079480359**

Genetic Conditions: PT DT MT WT BH2T  
PPR: +66 83%R PTAT: +0.2 82%R (12/21)  
PTA: -128m -16f -5p +114NMS 86%R (MACE)  
PTA PL: +3.8 SCS: +2.89 DPR: +2.9 SCE: +2.3 LIV: +2.6  
**R N R PRELUDE DUSTY 914821**  
15/03 3E-E94 E97 E93 E96 E92 E93 (11/17) \*CERT\*  
PPR: -36 59%R PTAT: +0.3 68%R Protein Plus  
PTA: -271m -21f -14p -197NMS 4%\$  
05/00 365d 2X 36040 3.7 1323 3.2 1146 DHIR  
06/07 365d 2X 41460 4.4 1825 3.1 1282 DHIR  
10/00 365d 2X 29790 4.1 1207 3.3 983 DHIR  
11/10 365d 2X 20890 5.3 1103 3.9 823 DHIR  
Lifetime: 4503d 337570m 13558f 11210p  
\* 4th 4 YR OLD SOUTHEAST NATIONAL 2006  
\* 3rd 4 YR OLD SPRING NATIONAL 2006  
\* 2nd JR 3 YR OLD OH STATE FAIR 2005



**\$ \_\_\_\_\_ Lot 40 FAIRDALE PAN JILL 68214219**

Born: 03/02/2021 Tattoo: S293  
Consignor: SPARROW, MICAH & KYLIE PAIGE  
STAMPING GROUND KY

Parent Average PPR: +45 PTAT: +0.4  
PA: +559m +12f +14p +118NM\$

*3rd - 7th Dams:*

**R KRUSES VISION JODI 933802** 'E90 - E92ms'  
03/03 270d 2X 13910 3.9 542 3.8 530 DHIR

**KRUSES PRELUDE JODI**

**KRUSES RHYTHM JOYCE** 'E91'  
04/04 287d 2X 18180 4.2 771 3.4 617 DHIR

**KRUSES JADE JACKIE VIX ET** '3E93'  
07/09 363d 2X 24940 4.5 1110 3.4 852 DHIR

**KRUSES BEAUTICIAN VIXIE \*TS** '5E90'  
\*Superior Brood Cow\*  
06/04 357d 2X 18680 4.6 857 3.3 617 DHIR  
ALL-AMERICAN 2-& 3 YEAR-OLD 1980, 1981  
RESERVE ALL AMERICAN AGED COW 1982  
GRAND CHAMPION MADISON 1980 & 1981

**FAIRDALE DAVENPORT PAN 68200249**

Genetic Conditions: PT DT MT WT BH2T  
PPR: +45 62%R PTAT: +0.1 67%R (12/21)  
PTA: +266m +8f +6p +164NM\$ 65%R (GEN)  
PTA PL: +1.4 SCS: +2.91 DPR: +0.4 SCE: LIV: +0.6  
0 dau. av.

**FAIRDALE RENEGADE C JADE ETV 68199310**

02/09 +84 V87 +83 +83 +83 +83 (09/21)  
PPR: +43 45%R PTAT: +0.6 50%R  
PTA: +851m +15f +21p +71NM\$ 49%\$  
(RIP)  
Maternal Sister to Dam of Lot 8

**MGD - JUDY's Show Winnings:**

- \* ALL AMERICAN SR 3 YR OLD 2012
- \* RES ALL AMERICAN 5 YR OLD 2014
- \* HM ALL AMERICAN COMP MERIT COW 2016
- \* HM ALL AMERICAN SR 2 & 4 YR OLD 2011, 2013
- \* HM ALL AMERICAN SR BEST 3 F MEMBER 2012
- \* NOM ALL AMERICAN AGED COW 2017

**HILLTOP ACRES CT DAVENPORT ET 68146682**

Genetic Conditions: PT DT MT WT BH2T  
PPR: +28 92%R PTAT: +0.4 94%R (12/21)  
PTA: +15m +14f +1p +118NM\$ 96%R (MACE)  
PTA PL: +0.6 SCS: +3.06 DPR: -0.7 SCE: +1.6 LIV: +1.1  
**LORREDA SSBLOOM PANDA 68165729**  
Genetic Conditions: PT DT MT WT BH2T  
06/02 E92 E90 E92 E92 E92 (02/21) \*CERT\*  
PPR: +101 67%R PTAT: +0.3 74%R Protein Plus  
PTA: +854m +30f +30p +326NM\$ 92%\$ (GEN)  
03/00 365d 2X 42150 4.6 1940 3.6 1518 DHIR  
04/04 365d 2X 49450 4.1 2051 3.4 1667 DHIR  
05/10 323d 2X 42510 4.0 1693 3.3 1405 DHIR  
Lifetime: 1595d 173830m 7359f 5989p  
\* HM ALL AMERICAN 5 YR OLD 2020  
\* NOM ALL AMERICAN SR 3 & 4 YR OLD 2018, 2019  
\* TOTAL PERF SOUTHEAST NATIONAL 2020  
\* TOTAL PERF SOUTHWEST NATIONAL 2020

**VOELKERS TD CARTER \*TM 68119645**

Genetic Conditions: \*TM PT DT WT BH2T  
PPR: +24 97%R PTAT: +0.7 98%R (12/21)  
PTA: +1060m +25f +19p +75NM\$ 99%R (MACE)  
PTA PL: -0.4 SCS: +3.12 DPR: -3.5 SCE: +2.5 LIV: -1.6  
**KRUSES VICTOR JUDY 68105115**  
Genetic Conditions: PT DT MT WT BH2T  
07/07 2E-E94 E93 E96 E90 E93 E94 (06/16)  
PPR: +77 71%R PTAT: +0.6 78%R Protein Plus  
PTA: -162m -8f +3p -91NM\$ 16%\$ (GEN)  
03/05 365d 2X 34330 3.9 1346 3.5 1213 DHIR  
05/04 365d 2X 41860 4.1 1709 3.4 1425 DHIR  
07/04 365d 2X 35430 4.0 1415 3.5 1230 DHIR  
10/02 253d 2X 32040 3.6 1163 3.0 977 DHIR  
Lifetime: 2161d 206.610m 8628f 7294p

**\$ \_\_\_\_\_ Lot 41 VOELKERS LIBERATE BO PEEP 68216139**

Born: 09/16/2021 Tattoo: 2188 / 2188  
Consignor: VOELKER, CHAD  
PERRYVILLE MO

Parent Average PPR: +22 PTAT: +0.2  
PA: +142m +6f +6p +79NM\$

*4th Dam:*

**VOELKERS FD BELLA 68132190**  
05/05 V86 E90 V85 V85 V86 V86 (06/16)  
05/07 307d 2X 20730 4.4 905 3.8 779 DHIR  
06/08 365d 2X 24440 4.4 1083 3.9 953 DHIR  
08/00 365d 2X 21680 4.6 1000 3.9 835 DHIR  
Lifetime: 2512d 135480m 6406f 5244p

**BMG BIVER LIBERATE \*TM 840003014530348**

Genetic Conditions: \*TM PT DT WT BH2T  
PPR: +41 83%R PTAT: +0.5 86%R (12/21)  
PTA: +586m +6f +18p +142NM\$ 90%R (GEN)  
PTA PL: +1.3 SCS: +2.89 DPR: -1.8 SCE: +2.3 LIV: -0.1  
67 dau. av. 24129 4.1 993 3.4 814  
44 class. dau. av. FS:83.6 UDC:0.63 FLC:0.57

**VOELKERS MICH BOOP 68195254**

Not Classified  
PPR: +2 38%R 00%R  
PTA: -302m +6f -7p +15NM\$ 36%\$  
02/01 308d 2X 12520 5.2 649 3.6 446 DHIR

**SCHERMA BLOOMING BIVER \*TM 120094290070**

Genetic Conditions: PT DT MT WT BH2T  
Not Classified \*QUALIFIED SIRE\*  
PPR: +83 97%R PTAT: +0.5 98%R (12/21)  
PTA: +387m +32f +34p +311NM\$ 99%R (MACE)  
PTA PL: +1.7 SCS: +2.99 DPR: -2.4 SCE: +3.1 LIV: +0.3  
**BMG LUCK BE A LADY 68139512**  
Genetic Conditions: PT DT MT WT BH2T  
03/07 E90 E90 E91 V85 V88 E91 (08/15) \*CERT\*  
PPR: +72 75%R PTAT: +0.5 80%R  
PTA: +750m +11f +25p +148NM\$ 66%\$ (GEN)  
02/02 305d 3X 25010 4.1 1028 3.3 815 DHIA  
03/06 305d 3X 25830 4.2 1093 3.4 867 DHIA  
\* GRAND CHAMPION MN CANTON ONE 2015  
\* 1st SR 3 YR OLD MN STATE SHOW & FAIR 2015  
\* 1st SR 3 YR OLD MN CANTON ONE 2015  
\* 2nd SR 2 YR OLD MN STATE FAIR 2014

**VOELKERS AUG MICHELANGELO 68177648**

Genetic Conditions: PT DT MC WT BH2T  
PPR: -30 68%R PTAT: +0.1 72%R (12/21)  
PTA: +61m -4f -6p -63NM\$ 73%R (GEN)  
PTA PL: -0.6 SCS: +2.98 DPR: -0.8 SCE: LIV: -2.5  
**VOELKERS MERCER BOO 68180924**  
04/08 V85 V86 V86 +82 +84 V85 (03/21)  
PPR: +33 41%R PTAT: -0.2 52%R  
PTA: -460m +12f -5p +94NM\$ 54%\$  
02/01 365d 2X 15780 4.7 747 3.7 587 DHIR  
03/02 365d 2X 19750 4.9 975 3.8 756 DHIR  
04/07 307d 2X 19760 5.1 1010 3.5 687 DHIR

**\$ \_\_\_\_\_ Lot 42 VOELKERS JONMAR TEQUILA 68215422**

Born: 06/09/2021 Tattoo: 2172 / 2172  
Consignor: VOELKER, CHARLES H.  
PERRYVILLE MO

Parent Average PPR: +86 PTAT: +0.5  
PA: +751m +25f +23p +247NM\$

*3rd Dam:*

**BUSCHS AGENDA TONYA 68134187** 'V85/V87ms'  
05/07 360d 2X 26530 4.5 1191 3.8 1006 DHIR  
06/08 342d 2X 25740 4.6 1189 3.8 969 DHIR  
Lifetime: 1762d 119970m 5484f 4563p

*5th Dam:*

**BUSCHS STARDUST TINA ET 937040** Protein Plus  
09/06 3E-E90 E92 E91 E90 E90 V88 (09/12)  
08/08 365d 2X 29530 4.0 1183 3.7 1098 DHIR  
10/02 365d 2X 31370 4.0 1253 3.7 1161 DHIR  
Lifetime: 2720d 181820m 6868f 6713p

**PORTMANN BS BAYS JONMAR 000120145720068**

Genetic Conditions: PT DT MT WT BH2T  
PPR: +177 61%R PTAT: +0.4 63%R (12/21)  
PTA: +1196m +46f +39p +584NM\$ 64%R (GEN)  
PTA PL: +4.6 SCS: +2.67 DPR: +0.7 SCE: +2.4 LIV: +1.4  
0 dau. av.

**VOELKERS WIS TAFFY 68188873**

Genetic Conditions: PT DT MT WT BH2T  
02/05 V85 V86 V85 +84 +84 V85 (12/19)  
PPR: -5 67%R PTAT: +0.6 74%R  
PTA: +305m +4f +7p -91NM\$ 16%\$ (GEN)  
02/02 365d 2X 16410 4.7 767 3.8 629 DHIR

**SCHERMA ARROW BAYS ET 120114593495**

Not Classified \*QUALIFIED SIRE\*  
PPR: +131 78%R PTAT: +0.2 77%R (12/21)  
PTA: +683m +37f +34p +549NM\$ 81%R (MACE)  
PTA PL: +4.7 SCS: +2.61 DPR: -0.5 SCE: +2.3 LIV: +2.2

**PORTMANN BS SMART JESSIE ET 000120125446834**

PPR: +64 52%R 00%R  
PTA: +594m +4f +14p +118NM\$ 60%\$  
02/10 305d 2X 19881 3.5 703 3.6 709 DHIA

**TOP ACRES WIZDOM 68172482**

Genetic Conditions: PT DT MT WT BH2T  
PPR: +1 87%R PTAT: +0.4 93%R (12/21)  
PTA: +136m -5f +0p +39NM\$ 94%R (MACE)  
PTA PL: +1.3 SCS: +2.82 DPR: -0.7 SCE: +2.3 LIV: -1.2

**BUSCHS CARTER TANA 68162719**

04/10 V86 V87 V85 V85 +83 V87 (10/18)  
PPR: +25 48%R PTAT: +0.2 55%R  
PTA: +450m +12f +9p +39NM\$ 42%\$  
02/06 287d 2X 18350 3.7 682 3.2 595 DHIR  
03/06 365d 2X 20600 4.4 897 3.5 714 DHIR  
04/08 278d 2X 16360 3.5 571 3.5 573 DHIR

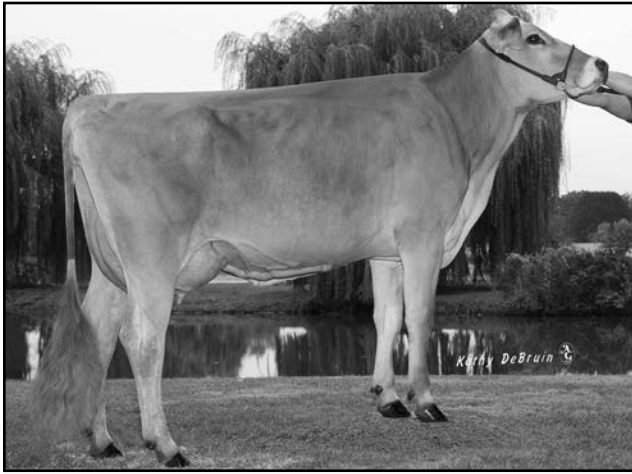

**Blessing Gib Neva 'E91/E92ms'**  
**3/03 365d 2x 23670 4.5 1063 3.7 867 DHIR**  
**Hon Men All American Yrlg in Milk 2016**  
**MGD of Lot 43**

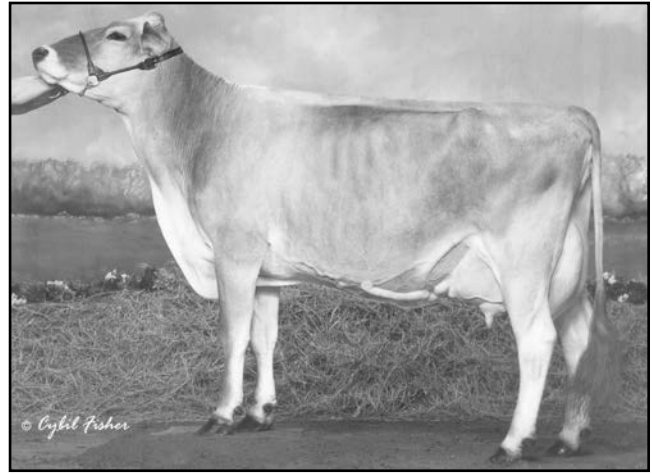

**Arthurst Domino Kittyhawk 'V89/E90ms' \*Certified\***  
**5/03 365d 2x 30690 4.2 1286 3.3 1023 DHIR**  
**2nd 5 Yr Old MN State Show & Fair 2009**  
**MGD of Lot 44**

**\$ \_\_\_\_\_ Lot 43 BLESSING DAIRYSTAR NICE 68217390**

Born: 09/02/2021 Tattoo: 116  
 Consignor: BLESSING FARMS  
 FT WAYNE IN

Parent Average PPR: +89 PTAT: +0.5  
 PA: +357m +19f +21p +214NM\$

Possible Contract Interest - contact NGG

**3rd Dam: BLESSING AARON NANN 68106954**  
 06/04 2E-E90 E90 E91 E90 V88 E90 (10/14)  
 02/07 365d 2X 29130 4.6 1330 3.2 939 DHIR  
 Lifetime: 1508d 102220m 4396f 3299p

**4th Dam: BLESSING TEX NICOLE 945798**  
 06/04 2E-E91 E93 E90 E90 E90 E91 (07/12)  
 03/03 365d 2X 25400 4.2 1063 3.3 833 DHIR  
 Lifetime: 1867d 128800m 5397f 4128p  
 1st & BU JR 3 YR OLD IN STATE SHOW & FAIR 2009

**5th Dam: BLESSING EROS NEVADA 925281**  
 02/02 365d 2X 30330 4.2 1263 3.2 962 DHIR

**HILLTOP ACRES DAIRYSTAR ETV 840003138790784**

Genetic Conditions: PT DT MT WT BH2T  
 PPR: +107 70%R PTAT: +0.5 66%R (12/21)  
 PTA: -57m +9f +15p +303NM\$ 78%R (GEN)  
 PTA PL: +3.7 SCS: +2.88 DPR: +2.2 SCE: +2.0 LIV: +1.5  
 24 dau. av. 26369 4.1 1092 3.3 874

**BLESSING FAMOUS NADINE 68203246**

02/06 V86 V86 V85 V86 V86 V86 (12/21)  
 PPR: +64 39%R 00%R  
 PTA: +770m +28f +26p +125NM\$ 61%\$  
 (RIP)

**6th Dam: BLESSING ADIDAS NALA 908634**

'2E90' Protein Plus  
 03/04 365d 2X 35190 3.7 1289 3.1 1105 DHIR  
 04/06 365d 2X 32210 3.5 1130 3.3 1069 DHIR  
 Lifetime: 1915d 152900m 5651f 4997p  
 \* 3rd SR 3 YR OLD IN STATE SHOW & FAIR 2005  
 \* 1st JR 3 YR OLD IN STATE SHOW & FAIR 2004

**VETSCHS NESTA CALVIN ET 120079480359**

Genetic Conditions: PT DT MT WT BH2T  
 PPR: +66 83%R PTAT: +0.2 82%R (12/21)  
 PTA: -128m -16f -5p +114NM\$ 86%R (MACE)  
 PTA PL: +3.8 SCS: +2.89 DPR: +2.9 SCE: +2.3 LIV: +2.6  
**HILLTOP ACRES PAY DAIRY QUEEN 68154386**  
 Genetic Conditions: PT DT MT WT BH2T  
 07/10 3E-E92 E94 E95 E91 E92 E90 (07/21)  
 PPR: +95 73%R PTAT: +0.4 79%R Protein Plus  
 PTA: +381m +10f +21p +309NM\$ 90%\$ (GEN)  
 03/04 348d 3X 32940 4.1 1363 3.7 1223 DHIR  
 04/06 365d 3X 39240 4.4 1740 3.7 1449 DHIR  
 05/08 365d 3X 41450 4.4 1842 3.6 1492 DHIR  
 07/03 313d 3X 31810 4.3 1370 3.5 1107 DHIR  
 Lifetime: 2005d 195090m 8496f 7136p

**BROWN HEAVEN R FAMOUS ET 109109715**

Genetic Conditions: PT DT MT WT BH2T  
 PPR: +7 83%R PTAT: +0.5 87%R (12/21)  
 PTA: +744m +3f +12p -84NM\$ 92%R (MACE)  
 PTA PL: -1.8 SCS: +3.14 DPR: -1.1 SCE: +2.5 LIV: -0.9  
**BLESSING GIB NEVA 68163759**  
 04/11 E91 E93 E91 E92 V88 E92 (08/19)  
 PPR: +13 38%R PTAT: +0.4 45%R  
 PTA: +140m +13f +6p +4NM\$ 34%\$  
 01/09 365d 2X 22240 5.2 1147 3.6 793 DHIR  
 03/03 365d 2X 23670 4.5 1063 3.7 867 DHIR  
 04/09 365d 2X 23650 4.3 1014 3.5 824 DHIR  
 \* HM ALL AMERICAN YRLG IN MILK 2016  
 \* 3rd YRLG IN MILK INTERNATIONAL 2016

**\$ \_\_\_\_\_ Lot 44 DOUBLE W DD KINDRED 68193988**

Born: 03/16/2018 Tattoo: 3541  
 Consignor: DOUBLE W FARM DAIRY  
 HOLYOKE CO

03/08 E90 E90 V88 E91 E90 E91 (11/21)  
 PPR: +33 68%R 00%R  
 PTA: +215m -6f +8p +119NM\$ 60%\$ (GEN)  
 02/03 295d 3X 15530 4.2 645 3.5 543 DHIR

Bred 8/4/2021 to: 840003129317136  
 TWINKLE-HILL SBLAMBORGHINI \*TM  
 Genetic Conditions: \*TM \*TD PT WT BH2T  
 PPR: +147 87%R PTAT: -0.2 93%R (12/21)  
 PTA: +1485m +47f +46p +512NM\$ 94%R (GEN)  
 PTA PL: +1.9 SCS: +2.93 DPR: +0.6 SCE: +1.7 LIV: +0.5

**3rd & 4th Dams:**  
**MILE AWAY ZOLDO KOLOA 890091 'V88-Certified'**  
 05/10 365d 2X 27980 4.4 1224 3.3 924 DHIR  
 Lifetime: 1842d 109690m 4755f 3717p  
**MILE AWAY CHARTER KUCHEN 843414 'E90-Cert'**  
 04/01 310d 2X 24340 3.5 843 3.5 844 DHIR  
 Lifetime: 1753d 115270m 4063f 3895p

**HILLTOP ACRES B DAREDEVIL ET 840003012559129**

Genetic Conditions: PT DT MT WT BH2T  
 PPR: -59 93%R PTAT: +0.7 97%R (12/21)  
 PTA: +183m -21f +1p -219NM\$ 98%R (MACE)  
 PTA PL: -2.2 SCS: +3.22 DPR: -3.4 SCE: +2.3 LIV: -3.2  
 737 dau. av. 24388 4.0 986 3.3 814  
 490 class. dau. av. FS:84.1 UDC:1.32 FLC:0.38

**ARTHURST VIGOR KATHY ET 68176191**

07/09 E93 E93 E93 E92 E92 E93 (11/21)  
 PPR: +110 50%R PTAT: +0.6 57%R  
 PTA: +529m +9f +20p +308NM\$ 90%\$  
 Protein Plus  
 02/00 276d 3X 20850 3.7 764 3.4 705 DHIR  
 02/11 293d 3X 23870 3.0 709 3.6 860 DHIR  
 04/01 357d 3X 37190 3.4 1277 3.3 1217 DHIR  
 05/02 353d 3X 32630 3.5 1148 3.3 1062 DHIR  
 06/04 337d 3X 33950 4.0 1352 3.3 1106 DHIR  
 Lifetime: 1616d 148490m 5250f 4950p

**SHILOH JACKSON BRADY ET \*TM 72341784**

Genetic Conditions: PT DT MT WT BH2T  
 PPR: -47 86%R PTAT: -0.1 87%R (12/21)  
 PTA: +518m -13f +5p -93NM\$ 92%R (GEN)  
 PTA PL: -1.2 SCS: +3.08 DPR: -3.1 SCE: +2.3 LIV: -2.5  
**HILLTOP ACRES BOSE DIXLAND ET 68154378**  
 Genetic Conditions: PT DT MT WT BH2C  
 08/06 3E-E93 E95 E92 E91 E91 E93 (02/22)  
 PPR: +44 76%R PTAT: +1.0 81%R Protein Plus  
 PTA: +253m +27f +16p +98NM\$ 55%\$ (GEN)  
 02/01 365d 3X 32560 4.8 1549 3.6 1159 DHIR  
 04/05 365d 3X 47040 4.8 2235 3.6 1694 DHIR  
 05/11 365d 3X 45480 5.2 2353 3.5 1605 DHIR  
 07/00 327d 3X 37370 6.0 2259 3.6 1341 DHIR  
 Lifetime: 2004d 214420m 10960f 7885p

**SUN-MADE VIGOR ET \*TM 195618**

Genetic Conditions: \*TM PT DT WT BH2T  
 PPR: +48 99%R PTAT: +0.0 99%R (12/21)  
 PTA: +31m -16f +3p +195NM\$ 99%R (MACE)  
 PTA PL: +4.1 SCS: +2.76 DPR: +0.6 SCE: +2.2 LIV: +4.2  
**ARTHURST DOMINO KITTYHAWK 925923**  
 06/03 V89 E94 E90 E90 +82 E90 (03/10) \*CERT\*  
 PPR: +109 49%R PTAT: +0.2 58%R  
 PTA: +421m +35f +21p +303NM\$ 89%\$  
 02/05 365d 2X 19420 4.5 865 3.5 688 DHIR  
 03/09 365d 2X 27260 4.5 1220 3.5 950 DHIR  
 05/03 365d 2X 30690 4.2 1286 3.3 1023 DHIR  
 Lifetime: 1845d 111200m 4969f 3985p  
 \* 2nd 5 YR OLD MN STATE SHOW & FAIR 2009

**\$ \_\_\_\_\_ Lot 45 🐾 RED BRAE EJ FAMOUS BERITA 68218011**

Born: 07/01/2021 Tattoo: A305  
Consignor: ARMBRUSTER, ERIC  
MUSCODA WI

Parent Average PPR: +12 PTAT: +0.6  
PA: +388m +1f +6p -13NM\$

3rd Dam:

**RED BRAE EJ DRIVER BERRY 68151268 '84'**  
02/03 365d 2X 22510 4.4 1001 3.9 889 DHIR

4th Dam:

**RED BRAE EJ BRINKS BARRIE 68115700 'V86'**  
02/03 365d 2X 21800 4.0 878 3.5 756 DHIR

5th Dam:

**RED BRAE EJ PRONTO BAILEY 938688 'V85'**  
03/06 365d 2X 26640 4.5 1193 3.4 908 DHIR  
04/08 365d 2X 27200 4.3 1175 3.5 941 DHIR  
05/11 365d 2X 28230 3.8 1082 3.4 950 DHIR  
Lifetime: 1854d 129100m 5395f 4431p

**BROWN HEAVEN R FAMOUS ET 109109715**

Genetic Conditions: PT DT MT WT BH2T  
PPR: +7 83%R PTAT: +0.5 87%R (12/21)  
PTA: +744m +3f +12p -84NM\$ 92%R (MACE)  
PTA PL: -1.8 SCS: +3.14 DPR: -1.1 SCE: +2.5 LIV: -0.9  
136 dau. av. 25130 3.9 991 3.2 813  
64 class. dau. av. FS:84.1 UDC:0.36 FLC:1.19

**RED BRAE EJ ALLSTAR BERTHA 68193755**

03/09 V88 V88 E90 V88 V87 V88 (10/21)  
PPR: +16 43%R PTAT: +0.7 53%R  
PTA: +31m -1f -1p +58NM\$ 46%\$  
02/04 365d 2X 20250 4.3 872 3.4 690 DHIR

**JO-DEE NEMO RICHARD ET 68155420**

Genetic Conditions: PT DT MT WT BH2T  
PPR: +24 95%R PTAT: +0.5 98%R (12/21)  
PTA: +1076m +0f +14p -38NM\$ 98%R (MACE)  
PTA PL: -0.5 SCS: +3.06 DPR: -1.0 SCE: +2.7 LIV: -2.1  
**BROWN HEAVEN GLENN FANTASY 106157091**  
Genetic Conditions: PT DT MT WT BH2T  
\*07/02 'EX97' E97 E95 E97 E97 (06/20) Canada  
PPR: +14 81%R 00%R  
PTA: +129m +10f +9p -30NM\$ 27%\$ (GEN)  
04/00 365d 2X 30091 3.8 1151 3.6 1096 DHIA  
05/11 365d 2X 35556 4.7 1658 3.4 1208 DHIA  
Lifetime: 1748d 128519m 5710f 4770p  
\* ALL AMERICAN AGED COW 2016  
\* ALL AMERICAN JR 2, 4, 5 YR OLD 2012, 2014, 2015  
\* RES ALL AMERICAN JR 3 YR OLD 2013

**TWINKLE-HILL CADNC ALLSTAR \*TM 72973226**

Genetic Conditions: \*TM PT DT WT BH2T  
PPR: -13 91%R PTAT: +0.6 93%R (12/21)  
PTA: -184m -5f -4p -45NM\$ 96%R (GEN)  
PTA PL: -0.2 SCS: +2.93 DPR: -1.1 SCE: +1.9 LIV: -1.1  
**RED BRAE EJ BREWSKI BERTI OCS 68172313**  
03/10 V88 V85 E90 V88 E90 V88 (06/19)  
PPR: +41 45%R PTAT: +0.3 53%R  
PTA: +212m +7f +4p +161NM\$ 68%\$  
02/06 365d 2X 20950 4.1 849 3.3 701 DHIR  
03/08 365d 2X 24650 4.0 994 3.3 817 DHIR

**\$ \_\_\_\_\_ Lot 46 🐾 DOUBLE W MICK HONDA 68199478**

Born: 12/27/2018 Tattoo: 4530  
Consignor: DOUBLE W FARM DAIRY  
HOLYOKE CO

02/10 V87 V88 V85 V86 V85 V89 (11/21)  
PPR: +75 43%R 00%R  
PTA: +199m +17f +13p +229NM\$ 80%\$

Bred 8/7/2021 to: 840003129317136  
TWINKLE-HILL SBLAMBORGHINI \*TM  
Genetic Conditions: \*TM \*TD PT WT BH2T  
PPR: +147 87%R PTAT: -0.2 93%R (12/21)  
PTA: +1485m +47f +46p +512NM\$ 94%R (GEN)  
PTA PL: +1.9 SCS: +2.93 DPR: +0.6 SCE: +1.7 LIV: +0.5

3rd Dam:

**ID DOUBLE W JAMES HYLES 68156292 'NC'**  
06/00 315d 3X 26670 3.8 1005 3.2 861 DHIR  
07/00 364d 3X 30660 3.9 1181 3.3 1026 DHIR  
08/03 327d 3X 26410 3.8 994 3.3 870 DHIR

**DOUBLE W MICK 68161990**

Genetic Conditions: PT DT MT WT BH2T  
PPR: +83 82%R PTAT: -0.1 87%R (12/21)  
PTA: +456m +5f +18p +265NM\$ 90%R (GEN)  
PTA PL: +3.5 SCS: +2.86 DPR: +1.8 SCE: LIV: +1.6  
79 dau. av. 24835 3.8 938 3.3 828  
48 class. dau. av. FS:83.1 UDC:-0.08 FLC:0.04

**DOUBLE W BUSH HADLEE 68155956**

03/06 V86 V86 V85 V85 V85 V86 (03/17)  
PPR: +5 48%R PTAT: +0.4 54%R  
PTA: -404m +6f -11p +7NM\$ 35%\$  
02/02 286d 3X 16550 4.4 722 3.3 545 DHIR  
03/02 311d 3X 21360 4.3 925 3.4 716 DHIR  
04/00 308d 3X 17730 4.7 835 3.6 644 DHIR  
05/03 109d 3X 9240 3.8 347 3.4 312 DHIR

**SHILOH BROOKNGS CADENCE ET \*TM 71130650**

Genetic Conditions: PT DT MT WT BH2T  
Not Classified \*QUALIFIED SIRE\*  
PPR: +86 98%R PTAT: +0.7 99%R (12/21)  
PTA: +724m +29f +30p +310NM\$ 99%R (MACE)  
PTA PL: +2.0 SCS: +2.83 DPR: -2.0 SCE: +1.8 LIV: -1.2  
**VINRA JOEL MADISON 951101**  
07/02 E90 E91 V88 E90 E90 E90 (01/14)  
PPR: +40 54%R PTAT: -0.4 57%R Protein Plus  
PTA: +73m -3f +7p +120NM\$ 60%\$  
04/07 344d 3X 31240 3.4 1056 3.2 985 DHIR  
05/08 365d 3X 35040 3.4 1191 3.4 1185 DHIR  
06/11 365d 3X 31970 3.9 1240 3.6 1148 DHIR  
08/10 365d 3X 32670 3.8 1229 3.4 1097 DHIR  
Lifetime: 2383d 184310m 6813f 6269p

**JOBO VIGOR BUSH ET \*TM 68129315**

Genetic Conditions: \*TM PT DT WT BH2T  
PPR: +58 97%R PTAT: +0.5 98%R (12/21)  
PTA: +543m +14f +18p +220NM\$ 99%R (MACE)  
PTA PL: +1.1 SCS: +2.80 DPR: -1.9 SCE: +1.9 LIV: -0.4  
**IE DOUBLE W CAMLOT HUE 68156293**  
Not Classified  
PPR: -36 39%R 00%R  
PTA: -827m -9f -27p -148NM\$ 9%\$  
04/06 310d 3X 27410 3.8 1039 3.2 875 DHIR  
05/05 174d 3X 12750 4.5 574 3.5 446 DHIR

**\$ \_\_\_\_\_ Lot 47 🐾 FAIRDALE SKYHIGH LISA 68216776**

Born: 09/02/2021 Tattoo: S308  
Consignor: FAIRDALE FARM LLC  
OWENTON KY

Parent Average PPR: +60 PTAT: +0.5  
PA: +570m +16f +16p +154NM\$

3rd 6th Dams:

**NIERMANS AYTOLAS LAINIE 878764**  
7/00 "2E90" E90 E90 E91 V88 E90 (10/02) "Certified"  
4/01 365d 2x 35290 3.9 1362 3.5 1227 DHIR  
6/02 365d 2x 33830 4.1 1399 3.2 1091 DHIR

**NIERMANS TROUBADOUR LUE 840630 "V86"**  
6/06 365d 2x 22490 4.2 953 3.6 800 DHIR

**NIERMANS JADE LARISSA 806737 "2E90"**  
3/11 365d 2x 17300 4.7 814 3.6 620 DHIR

**NIERMANS TITANS LUANNE 722280 "2E90"**  
6/01 365d 2x 19000 3.8 731 3.6 676 DHIR  
NOMINATED ALL AMERICAN 4 YEAR OLD 1987

**LA RAINBOW BFLY SKYHIGH ET 840003200520213**

Genetic Conditions: PT DT MT WT BH2T  
PPR: +122 63%R PTAT: +0.6 67%R (12/21)  
PTA: +1253m +35f +39p +361NM\$ 66%R (GEN)  
PTA PL: +1.1 SCS: +2.82 DPR: -0.4 SCE: +2.6 LIV: -1.2  
0 dau. av.

**NIERMANS VALOR LINA 68175977**

04/02 E90 E91 E90 E90 E90 E90 (12/19)  
PPR: -7 38%R PTAT: +0.3 48%R  
PTA: -113m -4f -8p -54NM\$ 22%\$  
02/06 333d 2X 14470 4.3 617 3.3 477 DHIR  
03/08 289d 2X 20880 3.8 802 3.3 693 DHIR  
04/07 365d 2X 31310 4.0 1245 3.4 1075 DHIR

7th & 8th Dams:

**NIERMANS PERFORMERS LASSIE 679786 "4E90"**  
8/08 365d 2x 23900 4.0 962 3.4 803 DHIR  
Lifetime: 3477d 184,840m 7287f 5699p

**NIERMANS HECTORS LIVIA 640438 "V88"**  
05/03 338d 2x 22270 3.9 861 DHIR

**KULP-TERRA LUCKY CARL ET 840003139216990**

Genetic Conditions: PT DT MT WT BH2T  
Not Classified \*SUPERIOR SIRE\*  
PPR: +102 82%R PTAT: +0.3 88%R (12/21)  
PTA: +1961m +51f +48p +295NM\$ 90%R (GEN)  
PTA PL: -1.5 SCS: +3.01 DPR: -2.2 SCE: +2.9 LIV: -2.3  
**LA RAINBOW BFLY SKYLIGHT ET 840003012749376**  
Genetic Conditions: PT DT MT WT BH2T  
03/02 V88 V88 V88 V88 +84 E90 (08/19)  
PPR: +57 70%R PTAT: +0.6 75%R  
PTA: +287m +23f +10p +228NM\$ 80%\$ (GEN)  
01/08 317d 2X 19490 4.4 862 3.4 671 DHIR  
02/08 362d 2X 22910 4.3 981 3.3 760 DHIR  
\* 1st JR 3 YR OLD OH STATE SHOW 2019

**NIERMANS WONDERMENT VALOR 68148408**

PPR: +41 75%R PTAT: +0.4 81%R (12/21)  
PTA: +638m +35f +20p +119NM\$ 86%R  
PTA PL: -1.7 SCS: +3.04 DPR: -1.0 SCE: LIV: -2.2  
**NIERMANS PROCTORS LANA 00946351**  
07/01 V85 V87 V87 V85 V86 +84 (07/12)  
PPR: -64 48%R PTAT: -0.6 59%R PTA: 5%\$  
02/06 365d 2X 15930 5.0 790 3.3 533 DHIR  
03/09 365d 2X 19090 4.3 825 3.3 629 DHIR  
04/11 365d 2X 16750 3.9 657 3.3 560 DHIR  
06/04 365d 2X 21000 4.1 870 3.3 700 DHIR  
08/04 365d 2X 22590 4.6 1043 3.1 691 DHIR  
Lifetime: 2736d 127350m 5702f 4218p

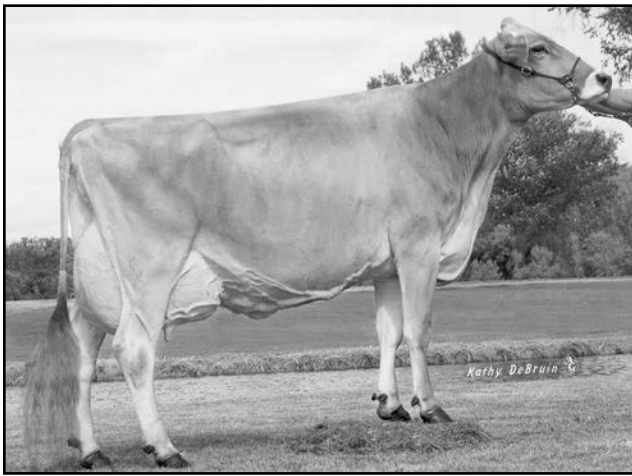

**North Lanes Jetway Corina '2E93/E93ms'**  
**6/05 359d 3X 36700 4.9 1804 3.1 1148 DHIA**  
**All American Aged Cow 2008, Res AA Sr 2 & 3 Yr Old 04,05**  
**5th Dam of Lot 48**

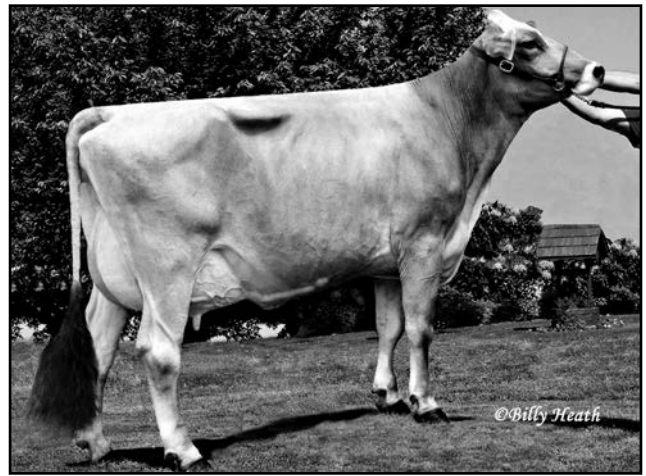

**Dublin-Hills Sasha 4E93 - E93ms' \*Elite\* 3rd Dam of 49**  
**08/06 365d 2X 37040 3.6 1335 3.4 1260 DHIA**  
**Lifetime: 3388d 283,680m 10,985f 9751p**  
**Hon Men ALL AMERICAN SPRING YRLG 2003 & CALF 2002**

**\$ \_\_\_\_\_ Lot 48 MS FAMOUS CHOCOLATE CHIP 840003234908127**

Born: 03/02/2021 Tattoo: 127 / 127  
 Consignor: LONDON, KASSADY & MCCOY  
 KINSLOW, SMITHS GROVE KY

Parent Average PPR: +4 PTAT: +0.4  
 PA: +454m +5f +8p -63NMS

3rd - 5th Dams:

**NORTH LANES LEGACY CRUNCH 950617 'V87'**

06/03 305d 2X 21050 4.5 951 3.6 748 DHIA  
 07/04 342d 2X 21060 4.3 896 3.4 721 DHIA  
 Lifetime: 2324d 136400m 5982f 4884p

\* ALL AMERICAN SUMMER YRLG HFR 2007

**NORTH LANES PRELUDE COY 932288**

06/09 2E-E91 E90 E92 E90 E92 E91 (02/11) Protein Plus  
 03/11 363d 2X 31280 4.4 1361 3.5 1106 DHIR  
 06/01 365d 2X 37470 4.5 1695 3.5 1294 DHIR  
 Lifetime: 1743d 146510m 6077f 5110p

**NORTH LANES JETWAY CORINA 908698**

08/07 2E-E93 E93 E91 E93 E95 E93 (05/10)  
 06/05 359d 3X 36700 4.9 1804 3.1 1148 DHIA

\* ALL AMERICAN AGED COW 2008

\* RES ALL AMERICAN SR 2 & 3 YR OLD 2004, 2005

**BROWN HEAVEN R FAMOUS ET 109109715**

Genetic Conditions: PT DT MT WT BH2T

PPR: +7 83%R PTAT: +0.5 87%R (12/21)

PTA: +744m +3f +12p -84NMS 92%R (MACE)

PTA PL: -1.8 SCS: +3.14 DPR: -1.1 SCE: +2.5 LIV: -0.9

136 dau. av. 25130 3.9 991 3.2 813

64 class. dau. av. FS:84.1 UDC:0.36 FLC:1.19

**KADR CANDYS CHIP 68199558**

02/05 V85 V86 V85 V86 V86 +84 (05/21)

PPR: -2 75%R PTAT: +0.2 43%R

(RIP)

\* RES ALL AMERICAN WINTER HFR CALF 2019

\* 2nd WINTER HFR CALF INTERNATIONAL 2019

6th Dam:

**NORTH LANES PEER CARNIE ET 877738**

14/03 "4E92" E92 E95 V88 E92 E92 (7/12)

05/09 365d 2x 29650 4.8 1425 3.6 1063 DHIA

\* 3RD JR. 3 YEAR OLD SOUTHEAST NATIONAL 2001

**JO-DEE NEMO RICHARD ET 68155420**

Genetic Conditions: PT DT MT WT BH2T

PPR: +24 95%R PTAT: +0.5 98%R (12/21)

PTA: +1076m +0f +14p -38NMS 98%R (MACE)

PTA PL: -0.5 SCS: +3.06 DPR: -1.0 SCE: +2.7 LIV: -2.1

**BROWN HEAVEN GLENN FANTASY 106157091**

Genetic Conditions: PT DT MT WT BH2T

\*07/02 'EX97' E97 E95 E97 E97 (06/20) Canada

PPR: +14 81%R 00%R

PTA: +129m +10f +9p -30NMS 27%\$ (GEN)

04/00 365d 2X 30091 3.8 1151 3.6 1096 DHIA

05/11 365d 2X 35556 4.7 1658 3.4 1208 DHIA

Lifetime: 1748d 128519m 5710f 4770p

\* ALL AMERICAN AGED COW 2016

\* ALL AMERICAN JR 2, 4, 5 YR OLD 2012, 2014, 2015

\* RES ALL AMERICAN JR 3 YR OLD 2013

**OLD MILL TRAY GOLIATH ET \*TM 68122621 E90**

Genetic Conditions: \*TM

PPR: -8 86%R PTAT: +0.6 91%R (12/21)

PTA: +149m +9f -2p -39NMS 94%R

PTA PL: -0.8 SCS: +3.10 DPR: -1.6 SCE: +3.2 LIV: -1.3

**NORTH LANES JOEL CANDY 68159123**

Parent Average PPR: +5 PTAT: -0.2

PA: +179m +5f +8p -44NMS

\* 1st FALL YRLG HFR IN STATE FAIR 2015

\* 1st FALL YRLG HFR IN STATE SHOW 2015

**\$ \_\_\_\_\_ Lot 49 EDGE VIEW SKYLAR 68212688**

Born: 01/07/2021 Tattoo: M286  
 Consignor: MANION, KENNY JOE & KEN MAIN  
 COPAKE NY

Parent Average PPR: +14 PTAT: +0.3  
 PA: +83m +1f +5p -4NMS

3rd - 4th Dams:

**DUBLIN-HILLS SASHA 911116**

Genetic Conditions: PT DT MT WT BH2T

12/03 4E-E93 E94 E92 E92 E93 E93 (06/14) \* ELITE \*

06/09 365d 2X 32610 3.5 1146 3.5 1140 DHIA

08/06 365d 2X 37040 3.6 1335 3.4 1260 DHIA

12/07 365d 2X 36320 4.2 1527 3.1 1142 DHIA

Lifetime: 3388d 283680m 10985f 9751p

\* HM ALL AMERICAN SPRING YRLG 2003 & CALF 2002

**DUBLIN-HILLS EP SHANNA ET 887772**

11/11 3E-E91 E93 E93 E92 V87 E90 (06/11) \*CERT\*

03/08 305d 2X 28630 3.5 1001 3.4 967 DHIR

08/05 305d 2X 26010 4.5 1169 3.2 844 DHIR

Lifetime: 2196d 142170m 6503f 4873p

\* 3rd SUMMER YRLG HFR MD STATE SHOW 2000

**JO-DEE ROYAL HILL NICOTINE ET 840003135087408**

Genetic Conditions: PT DT MT WT BH2T

PPR: +26 63%R PTAT: +0.3 67%R (12/21)

PTA: +168m -4f +9p -13NMS 66%R (GEN)

PTA PL: -0.4 SCS: +3.11 DPR: +0.9 SCE: LIV: +0.6

0 dau. av.

**DUBLIN-HILLS SHAILENE ET 68184514**

04/06 V85 E92 V87 F70 +82 V87 (06/21)

PPR: +1 50%R 00%R

PTA: -2m +5f +0p +6NMS 34%\$

02/10 365d 2X 20680 4.4 903 3.7 766 DHIR

5th - 7th Dams: '2E91 - 2E91ms' \*Certified\*

**GARSTLYN SS SONNET ET OCS 835929**

03/03 305d 2X 26870 5.1 1358 3.6 973 DHIA

NOM ALL AMERICAN 4 Yr OLD 1997

**TOP ACRES SIMON SABLE 774165 "3E92"**

09/01 336d 2X 31120 4.5 1411 3.8 1193 DHIR

NOM ALL AMERICAN 4 Yr OLD 1992

**TOP ACRES J SADIE 736207 "2E90"**

09/00 319d 2X 30550 4.9 1493 3.8 1158 DHIR

RES ALL AMERICAN WINTER HFR CALF 1985

**SCHAMAUN BS GORDON GLENN ET 120023664460**

Genetic Conditions: PT DT MT WT BH2T

PPR: +26 94%R PTAT: +0.3 93%R (12/21)

PTA: -77m +7f +13p -57NMS 94%R (MACE)

PTA PL: -2.1 SCS: +3.25 DPR: +0.4 SCE: +2.5 LIV: +0.4

**JO-DEE PRELUDE NANCY ET 00945562**

09/01 2E-E94 E93 E95 E91 E93 E94 (09/14)

PPR: -5 58%R PTAT: +0.7 65%R Protein Plus

PTA: +293m -12f +0p -45NMS 24%\$

05/08 315d 2X 28550 3.9 1127 3.4 965 DHIR

06/08 365d 2X 35740 3.7 1336 3.4 1215 DHIR

08/08 365d 2X 24800 3.9 957 3.4 832 DHIR

10/10 365d 2X 23250 3.9 906 3.3 774 DHIR

Lifetime: 2956d 214070m 8135f 7351p

\* ALL AMERICAN COMP MERIT COW 2013, 2014

\* MEMBER ALL AMERICAN SR BEST 3 F 2012—2014

**TOP ACRES GPS ET \*TM 68137668**

Genetic Conditions: \*TM PT DT MT WT BH2T

PPR: -28 93%R PTAT: +0.2 94%R (12/21)

PTA: -21m -11f -12p -99NMS 97%R (GEN)

PTA PL: -0.5 SCS: +3.02 DPR: -0.9 SCE: +3.5 LIV: +2.5

**DUBLIN-HILLS SHARISE ET 68128165**

03/09 E90 E91 E92 V88 E90 V89 (06/14)

PPR: +26 52%R PTAT: +0.3 57%R

PTA: +29m +17f +13p +94NMS 54%\$

02/08 294d 2X 17680 4.4 775 3.5 619 DHIA

03/07 365d 2X 33850 4.3 1465 3.7 1248 DHIA

04/11 363d 2X 31240 4.5 1407 3.7 1150 DHIA

07/00 305d 2X 18410 4.0 735 3.6 666 DHIR

Lifetime: 1536d 109040m 4762f 3999p

**\$ \_\_\_\_\_ Lot 50 HILLS VALLEY KINGSLEY LUNA 68215774**

Born: 06/02/2021 Tattoo: H870  
Consignor: HILLS VALLEY FARM, LLC  
CATTARAUGUS NY

Parent Average PPR: +72 PTAT: +0.5  
PA: +374m +9f +18p +222NMS

**3rd Dam:**

**SUNNY ACRES HV LAJOY LAYLA 68107130**  
07/04 2E-E90 E92 E93 E90 E90 V88 (03/16)  
Protein Plus  
06/00 341d 2X 39200 4.1 1607 3.4 1343 DHIR  
07/01 365d 2X 35060 4.0 1388 3.5 1234 DHIR  
Lifetime: 2005d 165960m 7179f 5766p

**GUBELMAN KINGSLEY ET 12299671**

Genetic Conditions: PT DT MT WT BH2T  
PPR: +127 65%R PTAT: +0.5 68%R (12/21)  
PTA: +495m +20f +29p +420NM\$ 68%R (GEN)  
PTA PL: +4.0 SCS: +2.82 DPR: +1.6 SCE: +2.7 LIV: +1.0  
0 dau. av.

**HILLS VALLEY WIZDM LAVENDER 68189712**

04/01 V88 V87 V88 V87 V87 V88 (01/22)  
PPR: +16 44%R PTAT: +0.4 49%R  
PTA: +252m -2f +7p +23NM\$ 38%\$  
02/01 365d 2X 23150 3.7 851 3.3 760 DHIR

**SCHERMA BLOOMING BIVER \*TM 120094290070**

Genetic Conditions: PT DT MT WT BH2T  
Not Classified \*QUALIFIED SIRE\*  
PPR: +83 97%R PTAT: +0.5 98%R (12/21)  
PTA: +387m +32f +34p +311NM\$ 99%R (MACE)  
PTA PL: +1.7 SCS: +2.99 DPR: -2.4 SCE: +3.1 LIV: +0.3  
**GUBELMAN BROOKINGS KATIE 11625269**  
Genetic Conditions: PT DT MT WT BH2T  
PTA: +366m +13f +23p +313NM\$ 90%\$ (GEN)  
02/02 336d 2X 25452 4.2 1074 3.7 930 DHIA  
03/03 365d 2X 36595 4.2 1534 3.8 1393 DHIA  
04/06 365d 2X 37686 4.3 1607 3.7 1380 DHIA  
06/05 313d 2X 26427 5.3 1407 5.0 1316 DHIA  
Lifetime: 1631d 138843m 6238f 5540p

**TOP ACRES WIZDOM 68172482**

Genetic Conditions: PT DT MT WT BH2T  
PPR: +1 87%R PTAT: +0.4 93%R (12/21)  
PTA: +136m -5f +0p +39NM\$ 94%R (MACE)  
PTA PL: +1.3 SCS: +2.82 DPR: -0.7 SCE: +2.3 LIV: -1.2  
**HILLS VALLEY RICHARD LILAC 840003132145769**  
Genetic Conditions: PT DT MT WT BH2T  
05/06 V86 V87 V86 V87 V85 V86 (06/21)  
PPR: +40 71%R PTAT: +0.4 78%R  
PTA: +333m +9f +14p +15NM\$ 36%\$ (GEN)  
01/11 354d 2X 20920 4.4 916 3.4 715 DHIR  
03/01 365d 2X 28500 4.2 1207 3.4 955 DHIR  
04/08 305d 2X 26960 4.3 1158 3.5 939 DHIR

**\$ \_\_\_\_\_ Lot 51 KRUSES LJ FAMOUS BREEZE 68214373**

Born: 06/06/2021 Tattoo: LJ690  
Consignor: KRUSE, LORAS  
HOLY CROSS IA

Parent Average PPR: +34 PTAT: +0.5  
PA: +601m +18f +15p +64NMS

**3rd - 5th Dams:**

**KRUSES LJ SECRET BECKY 68133118 'V86'**  
02/03 318d 2X 17980 4.0 717 3.3 598 DHIR

**CIE KRUSES LJ VICTOR BONNIE 68113322 'V89'**  
02/11 365d 2X 19760 3.6 717 3.3 652 DHIR

**IE KRUSES LJ G KING BOBBI 379325825 'V85'**  
03/04 365d 2X 27010 4.1 1110 3.2 854 DHIR  
Lifetime: 1660d 115670m 4620f 3697p

**BROWN HEAVEN R FAMOUS ET 109109715**

Genetic Conditions: PT DT MT WT BH2T  
PPR: +7 83%R PTAT: +0.5 87%R (12/21)  
PTA: +744m +3f +12p -84NM\$ 92%R (MACE)  
PTA PL: -1.8 SCS: +3.14 DPR: -1.1 SCE: +2.5 LIV: -0.9  
136 dau. av. 25130 3.9 991 3.2 813  
64 class. dau. av. FS:84.1 UDC:0.36 FLC:1.19

**KRUSES LJ TORO BELLA 68188969**

04/01 1E-E91 E94 E94 E91 E90 E90 (07/21)  
PPR: +60 36%R PTAT: +0.5 42%R  
PTA: +458m +32f +18p +211NM\$ 78%\$  
01/11 285d 2X 17700 4.5 796 3.3 587 DHIR  
02/10 342d 2X 25280 4.1 1047 3.2 809 DHIR

**JO-DEE NEMO RICHARD ET 68155420**

Genetic Conditions: PT DT MT WT BH2T  
PPR: +24 95%R PTAT: +0.5 98%R (12/21)  
PTA: +1076m +0f +14p -38NM\$ 98%R (MACE)  
PTA PL: -0.5 SCS: +3.06 DPR: -1.0 SCE: +2.7 LIV: -2.1  
**BROWN HEAVEN GLENN FANTASY 106157091**  
Genetic Conditions: PT DT MT WT BH2T  
\*07/02 'EX97' E97 E95 E97 E97 (06/20) Canada  
PPR: +14 81%R 00%R  
PTA: +129m +10f +9p -30NM\$ 27%\$ (GEN)  
04/00 365d 2X 30091 3.8 1151 3.6 1096 DHIA  
05/11 365d 2X 35556 4.7 1658 3.4 1208 DHIA  
Lifetime: 1748d 128519m 5710f 4770p  
\* ALL AMERICAN AGED COW 2016  
\* ALL AMERICAN JR 2, 4, 5 YR OLD 2012, 2014, 2015  
\* RES ALL AMERICAN JR, 3 YR OLD 2013

**HOLYLAND CARTEL TORO 747 ET 840003004509747**

Genetic Conditions: PT DT MT WT BH2T  
PPR: +49 82%R PTAT: +0.0 87%R (12/21)  
PTA: -52m +32f +8p +218NM\$ 90%R (GEN)  
PTA PL: +1.3 SCS: +2.84 DPR: -1.2 SCE: +1.9 LIV: +1.1  
**KRUSES LJ STUART BETH 68155230**  
04/04 E90 E90 E90 V87 E90 E90 (01/18)  
PPR: +20 39%R PTAT: +0.4 46%R  
PTA: +603m +10f +16p +46NM\$ 43%\$  
03/08 365d 2X 28010 3.8 1073 3.1 878 DHIR

**\$ \_\_\_\_\_ Lot 52 DSKM SYLVESTER VELVET 68218986**

Born: 12/01/2021 Tattoo: F196  
Consignor: REEVES, JUSTIN  
BLOOMINGTON IL

Parent Average PPR: -27 PTAT: +0.3  
PA: -177m -15f -7p -166NMS

**3rd - 5th Dams:**

**DSKM LEGACY VOCALIST TWIN 68100876**  
05/05 2E-E91 E91 E90 E90 E91 E91 (08/13)  
05/03 305d 2X 23790 5.1 1213 3.3 791 DHIR  
Lifetime: 2421d 105420m 4898f 3710p  
\* 3rd 5 YR OLD SOUTHEAST NATIONAL 2013

**SUN-MADE KB VIVIAN ET 933120 'V85 - Certified'**  
07/10 365d 2X 24830 4.6 1142 3.5 877 DHIR  
Lifetime: 2104d 109550m 4873f 3822p

**GENESIS EVEN VICTORIA ET 857348 Protein Plus**  
10/08 3E-E93 E94 E94 E93 E92 E93 (09/06) \*CERT\*  
02/04 365d 3X 26080 4.1 1057 3.7 959 DHIR  
03/06 365d 3X 28610 3.6 1024 3.9 1104 DHIR  
06/05 365d 2X 36530 4.3 1558 3.7 1348 DHIR  
Lifetime: 1310d 107290m 4325f 4081p

**CUTTING EDGE D SYLVESTER 68185164**

Parent Average PPR: -39 PTAT: +0.4  
PA: +147m -23f -1p -231NM\$  
PA: PL -2.2 SCS: +3.12 DPR: -0.5 SCE: LIV -0.8

**DSKM FAUST VENOM 68166051**

06/02 E90 E90 E90 E92 E90 E90 (08/20)  
PPR: -16 76%R PTAT: +0.1 45%R (RIP)  
\* 1st JR 2 YR OLD IL STATE FAIR 2016  
\* 2nd SR YRLG BULL IL STATE FAIR 2015

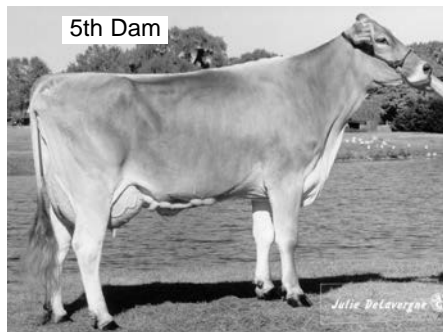

**HILLTOP ACRES G DURANGO ET \*TM 68121012**

Genetic Conditions: \*TM PT DT WT BH2T  
PPR: +0 87%R PTAT: +0.3 90%R (12/21)  
PTA: -135m -15f +3p -130NM\$ 92%R (MACE)  
PTA PL: -1.7 SCS: +3.12 DPR: +0.7 SCE: +2.2 LIV: +0.9  
**CUTTING EDGE WONDERMENT STAR 68114497**  
Genetic Conditions: PT DT MT WT BH2C  
07/01 2E-E92 E93 E92 E90 E90 E92 (10/16)  
PPR: -76 70%R PTAT: +0.4 76%R  
PTA: +428m -30f -5p -332NM\$ 0%\$ (GEN)  
02/05 294d 2X 19130 2.9 557 3.1 594 DHIR  
03/05 330d 2X 21440 3.3 697 3.1 656 DHIR  
04/06 365d 2X 30150 3.2 966 3.2 964 DHIR  
06/00 365d 2X 29240 3.4 985 3.2 925 DHIR  
Lifetime: 1785d 126110m 4207f 3995p  
\* 2nd SR 2 YR OLD EASTERN NATIONAL 2012  
\* 2nd SR 2 YR OLD ROYAL WINTER FAIR 2012

**RIEDLAND CAMELOT FAUST ET \*TM 199157 E90**

Genetic Conditions: \*TM PT DT WT BH2T  
PPR: -21 95%R PTAT: +0.5 97%R (12/21)  
PTA: -657m -7f -20p -123NM\$ 98%R (GEN)  
PTA PL: +0.2 SCS: +3.06 DPR: +0.5 SCE: +3.1 LIV: +0.0  
**DSKM D VIPER 68141292**  
06/05 V88 E93 E92 V87 +84 V86 (08/18)  
Parent Average PPR: -2 PTAT: +0.2  
PA: -344m -6f -6p -76NM\$  
02/02 305d 2X 15250 4.0 614 3.1 473 DHIR  
08/09 365d 2X 19890 4.6 918 3.1 622 DHIR  
\* 5th SPRING YRLG HFR SOUTHEAST NATIONAL 2013  
\* 6th SPRING YRLG HFR INTERNATIONAL 2013  
\* 2nd JR 2 YR OLD IL STATE FAIR 2014  
\* 1st SPRING YRLG HFR IL STATE FAIR 2013  
\* 1st SPRING HFR CALF IL STATE FAIR 2012



**Ruhls Ranch Braiden Eve 'E92/E93ms'**  
**5/02 305d 3X 32059 3.7 1179 3.1 991 (RI:P)**  
**Hon Men All American 5 Yr Old 2021**  
**Dam of Lot 53**

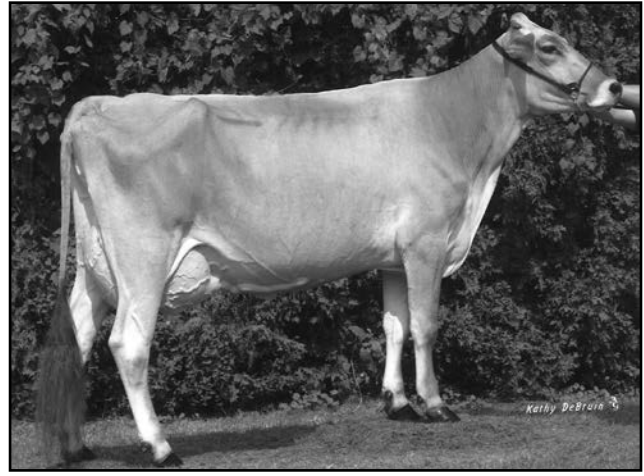

**Hill-N-Dale Co Swallow ET '2E92/E91ms' \*Certified\***  
**5/08 305d 2X 26580 5.9 1562 3.9 1035 DHIR**  
**All American Sr 3 Yr Old 2004, Nom AA Sr 2 Yr Old 2003**  
**4th Dam of Lot 54**

**\$ \_\_\_\_\_ Lot 53 LAKEVIEW FARM RAMPAGE EDEN 68214321**

Born: 03/02/2021 Tattoo: LF02  
 Consignor: JENKINS, ELLIE & JEMMA & LEAH  
 HARRODSBURG KY

Parent Average PPR: -6 PTAT: +0.3  
 PA: +14m -10f -3p -28NMS

**3rd & 4th Dams:**

**DOUBLE W MAR ECLIPS 68126252 'V85'**  
 02/03 313d 3X 19980 3.2 638 3.2 637 DHIR  
 03/03 302d 3X 19790 3.3 647 3.2 627 DHIR

**DOUBLE W CONDOR ELSA 943232 NC**  
 02/06 331d 3X 21780 2.5 548 3.1 672 DHIR

**KAR-LINN REESES RAMPAGE 840003140014659**

Genetic Conditions: PT DT MT WT BH2T  
 PPR: +15 72%R PTAT: +0.6 71%R (12/21)  
 PTA: +120m +3f +6p +33NMS 80%R (GEN)  
 PTA PL: +1.0 SCS: +3.13 DPR: -1.2 SCE: +2.4 LIV: -0.1  
 26 dau. av. 26537 3.9 1032 3.2 846

**RUHLS RANCH BRAIDEN EVE 68174815**

05/08 E92 E92 E92 E90 E90 E93 (09/21)  
 PPR: -26 48%R 00%R  
 PTA: -93m -22f -12p -89NMS 16%\$  
 \*05/02 305d 3X 32059 3.7 1179 3.1 991 (RI:P)  
 \* HM ALL AMERICAN 5 YR OLD 2021  
 \* 3rd 5 YR OLD INTERNATIONAL 2021  
 \* 1st 5 YR OLD KY STATE FAIR 2021

**SCHERMA BLOOMING BIVER \*TM 120094290070**

Genetic Conditions: PT DT MT WT BH2T  
 Not Classified \*QUALIFIED SIRE\*  
 PPR: +83 97%R PTAT: +0.5 98%R (12/21)  
 PTA: +387m +32f +34p +311NMS 99%R (MACE)  
 PTA PL: +1.7 SCS: +2.99 DPR: -2.4 SCE: +3.1 LIV: +0.3

**KAR-LINN WONDRENT REESE ET 68140422**

Genetic Conditions: PT DT MC WT BH2C  
 06/07 2E-E93 E93 E93 E91 E92 E93 (01/18)  
 PPR: -28 69%R PTAT: +0.7 74%R  
 PTA: -319m +1f -10p -139NMS 10%\$ (GEN)  
 03/09 354d 2X 26080 4.8 1257 3.5 908 DHIR  
 05/09 305d 2X 26020 5.2 1365 3.0 788 DHIR  
 Lifetime: 1554d 103670m 5367f 3559p  
 \* ALL AMERICAN AGED COW 2017  
 \* RES ALL AMERICAN 4 YR OLD 2015  
 \* GRAND & SR CHAMPION EASTERN NATIONAL 2015

**BLESSING TEX BRAIDEN ET \*TM 198435 E92**

Genetic Conditions: \*TM PT DT WT BH2T  
 PPR: -67 97%R PTAT: +0.2 98%R (12/21)  
 PTA: -530m -43f -26p -217NMS 99%R (MACE)  
 PTA PL: +2.3 SCS: +2.88 DPR: +0.6 SCE: +3.4 LIV: +2.2  
**DOUBLE W MOTOWN EASY 68126253**  
 03/07 V87 E90 V87 +82 V85 V87 (05/14)  
 PPR: +7 49%R PTAT: -0.3 59%R PTA: 33%\$  
 01/11 365d 3X 25340 3.5 898 3.4 870 DHIR  
 03/03 289d 3X 28200 3.7 1052 3.5 1001 DHIR  
 04/02 239d 2X 11460 4.0 457 3.2 365 DHIA  
 05/02 113d 2X 6300 3.4 214 3.9 245 DHIA

**\$ \_\_\_\_\_ Lot 54 VIN VIC ALLSTAR SHAUNA 68203571**

Born: 11/06/2019 Tattoo: 5W55 / 5W55  
 Consignor: WESSEL, CALVIN E., PLATTEVILLE WI

Parent Average PPR: -7 PTAT: +0.2  
 PA: -226m -2f -1p -23NMS

Bred 7/1/2021 to:  
 CUTTING EDGE F NOBLE 68206573  
 Parent Average PPR: +9 PTAT: +0.7  
 PA: +210m +6f +9p +10NMS  
 PA: PL -0.2 SCS: +3.14 DPR: -1.6 SCE: LIV -1.3  
 S: CUTTING EDGE F SUPERIOR 68193226  
 D: CUTTING EDGE D NEEMA ETV 68188630 'E90'

**3rd - 4th Dams:**

**CUTTING EDGE PS SADIE ET 68112021**  
 05/08 2E-E92 E94 E93 E90 E93 E90 (11/14)  
 02/01 365d 2X 22460 4.5 1007 3.9 881 DHIR  
 03/03 365d 2X 23660 4.5 1069 3.9 918 DHIR  
 Lifetime: 1678d 105390m 4659f 4089p

**HILL-N-DALE CO SWALLOW ET 900708**  
 06/02 2E-E92 E94 E91 E91 E93 E91 (11/06) \*CERT\*  
 05/08 305d 2X 26580 5.9 1562 3.9 1035 DHIR  
 \* ALL AMERICAN Sr 3 Yr Old 2004  
 \* ALL AMERICAN PROD OF DAM MEMBER 2004  
 \* NOM ALL AMERICAN Sr 2 Yr Old 2003

**TWINKLE-HILL CADNC ALLSTAR \*TM 72973226**

Genetic Conditions: \*TM PT DT WT BH2T  
 PPR: -13 91%R PTAT: +0.6 93%R (12/21)  
 PTA: -184m -5f -4p -45NMS 96%R (GEN)  
 PTA PL: -0.2 SCS: +2.93 DPR: -1.1 SCE: +1.9 LIV: -1.1  
 257 dau. av. 22718 4.1 937 3.3 761  
 162 class. dau. av. FS:83.9 UDC:0.57 FLC:-0.19

**VIN VIC AUGUST SPECIFIC 68180415**

03/04 +82 +82 +82 +81 +83 +81 (01/20)  
 PPR: -1 44%R PTAT: -0.2 52%R  
 PTA: -268m +1f +2p +0NMS 33%\$  
 01/11 354d 2X 14110 4.0 565 3.7 524 DHIR  
 03/01 302d 2X 13040 4.3 556 3.4 449 DHIR

**5th Dam: HILL-N-DALE JADE SPRINKLES ET 'V88'**

2/05 305d 2X 19910 4.1 811 3.6 722 DHIR  
 HON MEN ALL AMERICAN Sr. 3 Yr Old, 1998  
 NOMINATED ALL AMERICAN Sr. 2 Yr Old, 1997

**SHILOH BROOKINGS CADENCE ET \*TM 71130650**

Genetic Conditions: PT DT MT WT BH2T  
 Not Classified \*QUALIFIED SIRE\*  
 PPR: +86 98%R PTAT: +0.7 99%R (12/21)  
 PTA: +724m +29f +30p +310NMS 99%R (MACE)  
 PTA PL: +2.0 SCS: +2.83 DPR: -2.0 SCE: +1.8 LIV: -1.2

**TWINKLE-HILL PS AMBERLEE 66927080**

Genetic Conditions: PT DT MT WT BH2T  
 07/10 2E-E92 E93 E91 E90 E92 (04/18)  
 PPR: -7 74%R PTAT: +0.5 79%R Protein Plus  
 PTA: -413m -4f -8p -46NMS 24%\$ (GEN)  
 03/11 360d 2X 27020 4.8 1296 3.6 971 DHIR  
 05/01 289d 2X 27760 4.9 1360 3.5 967 DHIR  
 06/01 365d 2X 32600 4.5 1470 3.6 1166 DHIR  
 07/04 334d 2X 31070 4.5 1393 3.8 1166 DHIR  
 Lifetime: 2004d 167750m 7904f 6040p  
 \* ALL AMERICAN JR 3 YR OLD 2013  
 \* 1st & BU JR 3 YR OLD INTERNATIONAL 2013

**OAK VIEW ZEUS AUGUST \*TM 199293**

Genetic Conditions: \*TM PT DT WT BH2T  
 PPR: +17 97%R PTAT: +0.1 97%R (12/21)  
 PTA: +225m +23f +9p +125NMS 99%R (MACE)  
 PTA PL: -0.7 SCS: +2.78 DPR: -2.0 SCE: +1.7 LIV: -3.2  
**CUTTING EDGE T SANDY 68156115**  
 05/10 E90 E91 E92 E92 E90 V89 (06/19)  
 PPR: +7 48%R PTAT: +0.2 54%R PTA: 27%\$  
 02/00 353d 2X 13520 4.5 604 3.8 520 DHIR  
 03/01 365d 2X 19320 4.3 836 3.9 745 DHIR  
 04/06 365d 2X 20040 4.6 917 3.6 720 DHIR  
 05/08 242d 2X 12690 4.4 561 3.5 441 DHIR



**\$ \_\_\_\_\_ Lot 55 GIESY MANOR FAMOUS DORIAN 68207074**

Born: 03/01/2020 Tattoo: 1452G  
Consignor: DIAMOND RULE LIVESTOCK, LLC  
DELAND FL

Parent Average PPR: +10 PTAT: +0.4  
PA: +368m +1f +8p -38NM\$

Bred 8/21/2021 to: (Sexed)  
COZY NOOK DAREDEVIL TOBY ET 840003138129971  
Genetic Conditions: PT DT MT WT BH2T  
PPR: +30 71%R PTAT: +0.6 72%R (12/21)  
PTA: -221m -13f -6p +99NM\$ 78%R (GEN)  
PTA PL: +3.5 SCS: +2.95 DPR: +1.4 SCE: +2.3 LIV: +1.5  
16 dau. av. 23388 4.2 974 3.3 783

3rd - 5th Dams:  
**GIESY MANOR PRONTO DUCKY 942674** '+84/V88ms'  
**GIESY MANOR JP DUSTY ET 916933** 'V88'  
03/00 300d 2x 20730 3.6 747 3.0 625 DHIR  
04/11 362d 2x 25770 4.1 1053 2.9 760 DHIR  
2ND SR. 2 Yr OLD FLORIDA STATE FAIR 2005  
**KLEERVIEWS ESP DARBY 797707** '\*E92/E93ms'  
08/01 305d 3x 32240 3.2 1037 3.2 1027 DHIR  
1st AGED COW GEORGIA NATIONAL FAIR 2000  
2nd SR. 3 Yr OLD FLORIDA STATE FAIR 2006

**BROWN HEAVEN R FAMOUS ET 109109715**  
Genetic Conditions: PT DT MT WT BH2T  
PPR: +7 83%R PTAT: +0.5 87%R (12/21)  
PTA: +744m +3f +12p -84NM\$ 92%R (MACE)  
PTA PL: -1.8 SCS: +3.14 DPR: -1.1 SCE: +2.5 LIV: -0.9  
136 dau. av. 25130 3.9 991 3.2 813  
64 class. dau. av. FS:84.1 UDC:0.36 FLC:1.19

**GIESY MANOR DALLY DOREEN ET 68165066**  
Genetic Conditions: PT DT MT WT BH2T  
07/04 E92 E93 E90 E94 E92 E91 (01/22)  
PPR: +11 71%R PTAT: +0.3 78%R  
PTA: -9m -1f +3p +8NM\$ 35%\$ (GEN)  
02/05 365d 3X 22990 4.0 925 3.2 737 DHIR  
04/05 328d 2X 20770 3.9 803 3.2 669 DHIR  
05/05 365d 2X 27550 3.7 1010 3.3 922 DHIR

**JO-DEE NEMO RICHARD ET 68155420**  
Genetic Conditions: PT DT MT WT BH2T  
PPR: +24 95%R PTAT: +0.5 98%R (12/21)  
PTA: +1076m +0f +14p -38NM\$ 98%R (MACE)  
PTA PL: -0.5 SCS: +3.06 DPR: -1.0 SCE: +2.7 LIV: -2.1  
**BROWN HEAVEN GLENN FANTASY 106157091**  
Genetic Conditions: PT DT MT WT BH2T  
\*07/02 'EX97' E97 E95 E97 E97 (06/20) Canada  
PPR: +14 81%R 00%R  
PTA: +129m +10f +9p -30NM\$ 27%\$ (GEN)  
04/00 365d 2X 30091 3.8 1151 3.6 1096 DHIA  
05/11 365d 2X 35556 4.7 1658 3.4 1208 DHIA  
Lifetime: 1748d 128519m 5710f 4770p  
\* ALL AMERICAN AGED COW 2016  
\* ALL AMERICAN JR 2, 4, 5 YR OLD 2012, 2014, 2015  
\* RES ALL AMERICAN JR 3 YR OLD 2013

**KULP GEN PRONTO DALLY ET \*TM 197305**  
Genetic Conditions: \*TM PT DT WT BH2T  
PPR: +10 98%R PTAT: -0.1 98%R (12/21)  
PTA: -264m -19f +1p -29NM\$ 99%R (MACE)  
PTA PL: +0.2 SCS: +2.95 DPR: +0.8 SCE: +3.2 LIV: +2.9  
**GIESY MANOR FREE DORA 959738**  
05/00 2E-E90 E92 E90 E91 V88 E91 (12/12)  
PPR: -3 51%R PTAT: +0.0 62%R PTA: +12NM\$ 36%\$  
02/02 348d 2X 22330 3.9 872 3.3 748 DHIR  
04/03 365d 2X 25660 4.3 1115 3.3 835 DHIR  
05/06 365d 2X 23030 4.1 934 3.1 703 DHIR  
07/02 327d 2X 24180 3.6 877 2.9 712 DHIR  
Lifetime: 2325d 151440m 5918f 4796p  
\* 2nd 4 YR OLD EASTERN BS SHOW 2012

**\$ \_\_\_\_\_ Lot 56 VICS DICKSON ANGEL 68209844**

Born: 09/09/2020 Tattoo: 5W88  
Consignor: WESSEL, VICKI R.  
PLATTEVILLE WI

Parent Average PPR: +4 PTAT: +0.3  
PA: +87m +3f +0p +19NM\$

3rd Dam:  
**VICS IAN ANDIE 938116** '+84'  
04/06 365d 2X 18370 3.9 725 3.3 607 DHIR  
05/09 365d 2X 19190 4.0 771 3.0 581 DHIR  
Lifetime: 2297d 112150m 4445f 3541p

4th Dam:  
**VICS BAXTER ALI 879175**  
\*04/06 365d 2X 21445 4.8 1033 3.2 717 DHIA  
\*06/10 365d 2X 23332 4.0 948 3.2 753 DHIA  
\*08/05 365d 2X 22327 4.1 929 3.2 733 DHIA  
Lifetime: 2698d 145320m 6358f 4843p

**RED BRAE WIZDOM DICKSON 68187718**  
Genetic Conditions: PT DT MT WT BH2T  
PPR: +34 67%R PTAT: +0.4 69%R (12/21)

**VICS RIVER ANITA 68193399**  
02/07 +82 V85 +84 +83 +83 +80 (12/20)  
PPR: -26 49%R PTAT: +0.2 38%R  
(RIP)

**TOP ACRES WIZDOM 68172482**  
Genetic Conditions: PT DT MT WT BH2T  
PPR: +1 87%R PTAT: +0.4 93%R (12/21)  
PTA: +136m -5f +0p +39NM\$ 94%R (MACE)  
PTA PL: +1.3 SCS: +2.82 DPR: -0.7 SCE: +2.3 LIV: -1.2

**RED BRAE SPA JACKSON DIXIE 68161522**  
07/00 E90 E93 E91 E90 E92 V87 (03/21)  
PPR: +57 48%R PTAT: +0.0 52%R  
PTA: +301m +24f +11p +253NM\$ 84%\$  
03/06 355d 2X 23650 5.1 1195 3.5 833 DHIR  
04/07 362d 2X 27410 5.9 1619 3.5 961 DHIR  
05/08 344d 2X 26600 4.8 1274 3.3 891 DHIR  
06/09 365d 2X 32090 5.1 1645 3.4 1078 DHIR  
Lifetime: 1817d 132980m 6812f 4575p

**CUTTING EDGE B RIVER ET 68174768**  
Genetic Conditions: PT DT MT WT BH2T  
PPR: -3 67%R PTAT: +0.6 73%R (12/21)  
PTA: +253m +13f +13p -48NM\$ 71%R (GEN)  
PTA PL: -1.4 SCS: +3.02 DPR: -3.0 SCE: LIV: -2.2

**VICS AD ARETHA 68160984**  
03/03 +84 V85 +83 +83 +83 +84 (09/17)  
PPR: -42 35%R PTAT: +0.1 46%R  
PTA: -342m -22f -24p -170NM\$ 7%\$  
02/04 365d 2X 15820 3.9 623 3.1 497 DHIR

**\$ \_\_\_\_\_ Lot 57 FOX TRAIL TENACIOUS OLGA 68208698**

Born: 03/23/2020 Tattoo: 656  
Consignor: WATKINS, WILLIAM K. JR.  
BELMONT OH

Parent Average PPR: +76 PTAT: +0.1  
PA: +180m -3f +2p +242NM\$

Bred 9/2/2021 to:  
MOMO PF FRANCE 5940225209  
Genetic Conditions: PT DT MT WT BH2T  
PPR: +162 61%R PTAT: -0.3 63%R (12/21)  
PTA: +700m +42f +38p +512NM\$ 65%R (GEN)  
PTA PL: +2.3 SCS: +2.70 DPR: +2.5 SCE: LIV: +1.8

3rd Dam:  
**FOX TRAIL S OPAL OPHELIA 909404** 'E90'  
05/00 365d 2X 20670 4.2 864 3.5 723 DHIR  
06/06 361d 2X 21710 4.4 953 3.5 754 DHIR  
Lifetime: 2689d 148040m 6533f 5254p

**COZY NOOK ANIBAL TENASCIOUS ET 840003138129980**  
Genetic Conditions: PT DT MT WT BH2T  
PPR: +73 81%R PTAT: +0.3 84%R (12/21)  
PTA: +293m -24f -6p +216NM\$ 88%R (MACE)  
PTA PL: +6.6 SCS: +2.62 DPR: +4.5 SCE: +3.4 LIV: +3.1  
99 dau. av. 24489 4.0 976 3.3 803  
55 class. dau. av. FS:82.4 UDC:0.36 FLC:0.34

**FOX TRAIL TORCH OLYMPIA 68192642**  
02/10 +84 V86 V85 +84 V86 +82 (10/20)  
PPR: +78 41%R PTAT: -0.2 50%R  
PTA: +67m +18f +9p +267NM\$ 85%\$  
02/03 365d 2X 17950 4.5 807 3.6 651 DHIR

5th Dam:  
**FOX TRAIL OLETHA 798441** '+84 - Certified'  
02/11 365d 2X 21610 4.2 911 3.8 814 DHIR  
08/02 365d 2X 22010 3.8 847 3.7 808 DHIR  
09/03 365d 2X 20100 3.8 767 3.8 763 DHIR  
Lifetime: 2721d 161430m 6580f 6038p

**SCHARZ BS VIGOR ANIBAL ET 120083025164**  
Genetic Conditions: PT DT MT WT BH2T  
Not Classified \*SUPERIOR SIRE\*  
PPR: +117 94%R PTAT: +0.4 95%R (12/21)  
PTA: +377m +11f +18p +343NM\$ 96%R (MACE)  
PTA PL: +4.4 SCS: +2.79 DPR: +2.3 SCE: +3.0 LIV: +2.6

**COZY NOOK PSLI TREACHEROUS ET 68158594**  
Genetic Conditions: PT DT MT WT BH2T  
04/09 E90 E90 E91 +82 V89 E91 (11/18)  
PPR: +113 72%R PTAT: +0.5 78%R Protein Plus  
PTA: +347m +17f +9p +392NM\$ 96%\$ (GEN)  
03/01 365d 2X 32580 4.8 1550 3.8 1236 DHIR  
04/06 331d 2X 31620 4.9 1555 3.8 1189 DHIR  
05/06 365d 2X 35280 4.4 1535 3.7 1288 DHIR  
06/08 365d 2X 37590 4.2 1571 3.6 1356 DHIR  
Lifetime: 1835d 168500m 7622f 6225p

**COZY NOOK BEAMER TORCH \*TM 198625**  
Genetic Conditions: \*TM PT DT WT BH2T  
PPR: +103 95%R PTAT: -0.2 96%R (12/21)  
PTA: +193m +23f +21p +396NM\$ 98%R (MACE)  
PTA PL: +3.0 SCS: +2.96 DPR: +2.0 SCE: +2.7 LIV: +4.2

**FOX TRAIL TD ORIEL TWIN 68127975**  
04/01 V88 V87 E90 V88 E90 V87 (10/14)  
PPR: +35 47%R PTAT: -0.3 54%R  
PTA: -283m +1f -10p +94NM\$ 54%\$  
02/08 365d 2X 16120 4.5 718 3.6 580 DHIR  
03/11 312d 2X 18700 4.2 790 3.5 652 DHIR  
04/11 336d 2X 21590 4.0 861 3.5 745 DHIR  
06/00 365d 2X 24110 4.0 971 3.5 835 DHIR  
07/03 262d 2X 19200 4.0 769 3.3 635 DHIR  
Lifetime: 1706d 102350m 4227f 3545p



**\$ \_\_\_\_\_ Lot 58 🐾 FOX TRAIL MERICA FANNY 68210468**

Born: 06/19/2020 Tattoo: 667  
Consignor: WATKINS, WILLIAM K. JR., BELMONT OH

Parent Average PPR: +97 PTAT: +0.3  
PA: +222m +15f +14p +313NM\$

Bred 9/5/2021 to:  
DOUBLE W KADE NP 68186608 \* QUALIFIED SIRE\*  
Genetic Conditions: PC DT MT WT BH2T  
PPR: +106 77%R PTAT: +0.0 78%R (12/21)  
PTA: +216m +20f +21p +297NM\$ 86%R (GEN)  
PTA PL: +2.5 SCS: +2.96 DPR: +2.4 SCE: +1.9 LIV: +0.7

3rd - 5th Dams:

**FOX TRAIL EVEN FIONA 68105536** '+83'  
07/04 365d 2X 23310 3.7 860 3.5 818 DHIR  
Lifetime: 2017d 104990m 4292f 3759p  
**FOX TRAIL FELICIA 927493** 'V87'  
05/07 348d 2X 18750 4.0 751 3.6 667 DHIR  
**FOX TRAIL FRANCIS 841335** 'V87 - Certified'  
07/11 365d 2X 22190 4.2 937 3.5 785 DHIR  
Lifetime: 2939d 167930m 7291f 6127p

**HILLTOP ACRES TK MERICA ET 840003145411775**

Genetic Conditions: PT DT MT WT BH2T  
PPR: +121 64%R PTAT: +0.2 68%R (12/21)  
PTA: +41m +24f +15p +413NM\$ 67%R (GEN)  
PTA PL: +3.9 SCS: +2.94 DPR: +2.6 SCE: +1.6 LIV: +2.5  
0 dau. av.

**FOX TRAIL BUSH FAWN 68195598**

02/05 V85 +82 V86 +83 V87 V86 (10/20) \*CERT\*  
PPR: +70 43%R PTAT: +0.4 51%R  
PTA: +402m +5f +13p +213NM\$ 78%\$  
02/01 365d 2X 19330 4.1 783 3.6 693 DHIR

**COZY NOOK DRIVER TONKA \*TM 68139913**

Genetic Conditions: PT DT MT WT BH2T  
Not Classified \*QUALIFIED SIRE\*  
PPR: +96 88%R PTAT: +0.0 90%R (12/21)  
PTA: +340m +33f +14p +361NM\$ 94%R (MACE)  
PTA PL: +3.1 SCS: +2.94 DPR: +0.9 SCE: +2.4 LIV: +3.1  
**HILLTOP ACRES BK MAUI ET 68138413**  
Genetic Conditions: PT DT MT WT BH2T  
10/02 3E-E91 E90 E91 E90 E91 E91 (02/22)  
PPR: +110 72%R PTAT: +0.3 79%R Protein Plus  
PTA: +446m +10f +23p +414NM\$ 97%\$ (GEN)  
04/08 365d 3X 44150 4.5 1990 3.6 1578 DHIR  
06/00 365d 3X 42500 3.6 1511 3.5 1486 DHIR  
07/05 365d 3X 43140 4.1 1769 3.4 1479 DHIR  
Lifetime: 2301d 127,440m 10,173f 8946p

**JOB VIGOR BUSH ET \*TM 68129315**

Genetic Conditions: \*TM PT DT MT WT BH2T  
PPR: +58 97%R PTAT: +0.5 98%R (12/21)  
PTA: +543m +14f +18p +220NM\$ 99%R (MACE)  
PTA PL: +1.1 SCS: +2.80 DPR: -1.9 SCE: +1.9 LIV: -0.4  
**FOX TRAIL PRSTIGE FLANNERY 68124143**  
06/02 V89 E91 E92 V87 E92 V86 (09/16) \*CERT\*  
PPR: +58 50%R PTAT: +0.0 59%R  
PTA: +45m -11f -1p +169NM\$ 70%\$  
04/03 365d 2X 22790 4.0 917 3.6 820 DHIR  
05/09 315d 2X 23520 3.9 906 3.3 785 DHIR  
06/09 353d 2X 24290 3.9 938 3.4 837 DHIR  
07/10 365d 2X 25220 3.7 928 3.3 844 DHIR  
Lifetime: 2206d 133900m 5267f 4626p

**\$ \_\_\_\_\_ Lot 59 🐾 FOX TRAIL TIMELESS FARRAH 68210469**

Born: 06/28/2020 Tattoo: 668  
Consignor: WATKINS, WILLIAM K. JR.  
BELMONT OH

Parent Average PPR: +81 PTAT: -0.1  
PA: +28m +5f +9p +260NM\$

Bred 9/5/2021 to:  
DOUBLE W KADE NP 68186608 \* QUALIFIED SIRE\*  
Genetic Conditions: PC DT MT WT BH2T  
PPR: +106 77%R PTAT: +0.0 78%R (12/21)  
PTA: +216m +20f +21p +297NM\$ 86%R (GEN)  
PTA PL: +2.5 SCS: +2.96 DPR: +2.4 SCE: +1.9 LIV: +0.7

3rd - 4th Dams:

'V89 - Certified'  
**FOX TRAIL PRSTIGE FLANNERY 68124143**  
06/09 353d 2X 24290 3.9 938 3.4 837 DHIR  
07/10 365d 2X 25220 3.7 928 3.3 844 DHIR  
Lifetime: 2206d 133900m 5267f 4626p  
**FOX TRAIL EVEN FIONA 68105536** '+83'  
07/04 365d 2X 23310 3.7 860 3.5 818 DHIR  
Lifetime: 2017d 104990m 4292f 3759p

**HOLYLAND TIMELESS ET 840003004509690**

Genetic Conditions: PT DT MT WT BH2T  
PPR: +110 77%R PTAT: -0.3 74%R (12/21)  
PTA: +209m +10f +13p +331NM\$ 86%R (GEN)  
PTA PL: +3.1 SCS: +2.91 DPR: +4.9 SCE: LIV: +3.7  
37 dau. av. 22469 3.9 877 3.5 787

**FOX TRAIL DYNAMITE FLYNN 68196232**

03/05 V88 V87 E90 E90 V86 V87 (12/21)  
PPR: +48 41%R PTAT: +0.2 49%R  
PTA: -154m +0f +4p +188NM\$ 74%\$  
02/00 365d 2X 17830 4.3 760 3.6 636 DHIR

**HURAY 00000935830301**

Genetic Conditions: PT DT MT WT BH2T  
PPR: +172 96%R PTAT: -0.9 96%R (12/21)  
PTA: +1526m +42f +45p +535NM\$ 96%R (GEN)  
PTA PL: +1.5 SCS: +3.03 DPR: +4.6 SCE: +2.1 LIV: +1.3  
**COZY NOOK JOEL TIPSYS ET 68119145**  
Genetic Conditions: PT DT MT WT BH2T  
06/06 2E-E91 E92 E92 E90 E90 E90 (07/16) \*CERT\*  
PPR: +76 79%R PTAT: +0.0 84%R Protein Plus  
PTA: +454m +36f +14p +301NM\$ 89%\$ (GEN)  
02/04 365d 3X 27770 3.9 1075 3.4 952 DHIR  
04/09 365d 3X 36870 4.3 1596 3.4 1264 DHIR  
06/02 365d 3X 38240 4.2 1625 3.5 1346 DHIR  
07/06 365d 3X 35600 4.7 1678 3.3 1177 DHIR  
Lifetime: 1818d 170640m 7514f 5828p

**LA RAINBOW BFLY DYNAMITE ETV 840003129321096**

Genetic Conditions: \*TM PT DT MT WT BH2T  
PPR: -1 94%R PTAT: +0.4 97%R (12/21)  
PTA: -748m -19f -7p -4NM\$ 98%R (MACE)  
PTA PL: +2.2 SCS: +2.68 DPR: -0.8 SCE: +1.9 LIV: -0.7  
**FOX TRAIL DRIVER FLEUR 68166661**  
03/01 +84 V85 V86 +84 +84 +82 (11/17)  
PPR: +79 45%R PTAT: -0.2 52%R  
PTA: +358m +10f +13p +277NM\$ 87%\$  
02/07 365d 2X 19730 4.0 780 3.4 675 DHIR  
03/08 322d 2X 12270 3.8 463 3.8 471 DHIR

**\$ \_\_\_\_\_ Lot 60 🐾 DOUBLE W F FINNIGAN CRYSTAL 68215203**

Born: 06/01/2021 Tattoo: S300  
Consignor: FAIRDALE FARM LLC  
OWENTON KY

Parent Average PPR: +46 PTAT: +0.5  
PA: +304m +13f +12p +113NM\$

3rd Dam:

**DOUBLE W WARRANTY CANDACE 68146542** 'V87'  
03/04 298d 3X 27390 4.9 1339 3.7 1013 DHIR  
04/04 365d 3X 28400 3.7 1048 3.8 1087 DHIR

4th Dam: **DOUBLE W POLO CAMEO 960181**

06/10 E90 E96 E90 E91 E90 V88 (05/14)  
02/05 365d 3X 27760 3.7 1015 3.2 886 DHIR

5th Dam: **DOUBLE W DYN CAMEN 956266** 'V86'

02/01 365d 3X 25420 3.7 944 3.5 877 DHIR

6th Dam:

'V87 - Certified'  
**CIE DOUBLE W C COMET OCS 946057**  
04/05 365d 3X 34430 4.3 1468 3.4 1176 DHIR  
05/08 365d 3X 34760 3.7 1271 3.1 1067 DHIR  
Lifetime: 2881d 223470m 8899f 7335p

**DOUBLE W FINNIGAN 68161848**

Genetic Conditions: PT DT MT WT BH2T  
Not Classified \*QUALIFIED SIRE\*  
PPR: +76 85%R PTAT: +0.7 91%R (12/21)  
PTA: +270m +28f +19p +247NM\$ 93%R (GEN)  
PTA PL: +0.7 SCS: +3.06 DPR: -0.8 SCE: LIV: +1.5  
137 dau. av. 24473 3.9 963 3.4 829  
89 class. dau. av. FS:84.2 UDC:0.94 FLC:0.19

**DOUBLE W FAST CHOWCHILA 68194595**

03/05 V87 +84 +84 V86 V88 V88 (09/21)  
PPR: +13 41%R PTAT: +0.3 49%R  
PTA: +337m -3f +4p -22NM\$ 29%\$  
02/01 249d 3X 16450 2.7 449 3.1 514 DHIR

**MANIS GLENN WHISKEY ET \*TM 68133750**

Genetic Conditions: \*TM PT DT MT WT BH2T  
PPR: +6 93%R PTAT: +0.3 96%R (12/21)  
PTA: +738m -1f +23p -24NM\$ 97%R (MACE)  
PTA PL: -1.9 SCS: +3.22 DPR: -2.8 SCE: +2.6 LIV: +0.3  
**CIE DOUBLE W EM FAVOR 68126278**  
09/01 2E-E95 E96 E95 E95 E94 E94 (12/19)  
PPR: +41 59%R PTAT: +0.8 64%R  
PTA: -373m +11f -4p +99NM\$ 55%\$  
03/03 365d 2X 29410 4.5 1329 3.2 941 DHIR  
04/08 341d 2X 27100 4.4 1188 3.7 1013 DHIR  
06/07 365d 2X 24580 4.6 1120 4.0 978 DHIR  
08/08 365d 2X 28630 3.9 1116 3.6 1022 DHIR  
Lifetime: 2332d 165510m 7308f 6059p  
\* ALL AMERICAN 4 YR OLD 2015  
\* HM ALL AMERICAN 5 YR OLD 2016  
\* NOM ALL AMERICAN COMP MERIT COW 2019  
\* NOM ALL AMERICAN AGED COW 2017

**BROWN HEAVEN R FAST&FURIOUS ET 109109714**

Genetic Conditions: PT DT MT WT BH2T  
PPR: +4 85%R PTAT: +0.6 90%R (12/21)  
PTA: +489m +2f +4p -92NM\$ 92%R (GEN)  
PTA PL: -1.2 SCS: +3.15 DPR: -0.4 SCE: +2.9 LIV: -0.8  
**DOUBLE W CHACAL CHAZZ 68164692**  
04/00 V86 V85 V85 +84 V85 V87 (12/18) \*CERT\*  
PPR: +31 50%R PTAT: +0.0 58%R  
PTA: -132m +10f +1p +86NM\$ 52%\$  
02/04 305d 3X 25070 3.7 929 3.4 842 DHIR  
03/04 333d 3X 26390 4.0 1063 3.6 952 DHIR  
04/05 262d 3X 23200 3.7 855 3.0 700 DHIR  
05/04 274d 3X 23430 4.1 972 3.4 801 DHIR

**\$ \_\_\_\_\_ Lot 61 FAIRDALE SKYHIGH JOSEY 68216777**

Born: 09/01/2021 Tattoo: S307  
Consignor: SPARROW, BEN  
OWENTON KY

Parent Average PPR: +81 PTAT: +0.2  
PA: +1221m +34f +30p +249NMS

3rd - 5th Dams:

**FAIRDALE DEMAND JOSIE 68115505**  
4/01 "V87" V86 V85 V85 V86 V88 (11/13)  
2/05 318d 2x 20850 4.6 952 3.4 719 DHIR  
3/05 353d 2x 25810 4.6 1197 3.6 933 DHIR

**BUCKEYE KNOLL PDN JAYNE 470210480**  
3/06 "E90" V86 E92 V86 V88 E92 (1/11)  
2/02 293d 2x 18240 3.8 698 3.3 593 DHIR  
1st Jr. 2 Year Old Southeast National 2009  
1st Jr. 3 Year Old Kentucky State Fair 2010  
1st 4 Year Old Ohio State Show 2011

**BUCKEYE KNOLL BROKER JANIS 470210436**  
7/05 "2E90" E90 E90 V89 E90 E90 (11/11)  
8/03 297d 2x 18370 4.5 828 3.3 613 DHIR

**LA RAINBOW BFLY SKYHIGH ET 840003200520213**

Genetic Conditions: PT DT MT WT BH2T  
PPR: +122 63%R PTAT: +0.6 67%R (12/21)  
PTA: +1253m +35f +39p +361NMS 66%R (GEN)  
PTA PL: +1.1 SCS: +2.82 DPR: -0.4 SCE: +2.6 LIV: -1.2  
0 dau. av.

**FAIRDALE LUCKY JOY 68189890**

Genetic Conditions: PT DT MT WT BH2T  
03/10 +84 V86 V87 +83 +83 +83 (09/21)  
PPR: +41 65%R PTAT: -0.3 74%R  
PTA: +1188m +33f +21p +136NMS 64%\$ (GEN)  
02/03 365d 2X 33400 4.3 1449 3.2 1080 DHIR

**KULP-TERRA LUCKY CARL ET 840003139216990**

Genetic Conditions: PT DT MT WT BH2T  
Not Classified "SUPERIOR SIRE"  
PPR: +102 82%R PTAT: +0.3 88%R (12/21)  
PTA: +1961m +51f +48p +295NMS 90%R (GEN)  
PTA PL: -1.5 SCS: +3.01 DPR: -2.2 SCE: +2.9 LIV: -2.3  
**LA RAINBOW BFLY SKYLIGHT ET 840003012749376**  
Genetic Conditions: PT DT MT WT BH2T  
03/02 V88 V88 V88 V88 +84 E90 (08/19)  
PPR: +57 70%R PTAT: +0.6 75%R  
PTA: +287m +23f +10p +228NMS 80%\$ (GEN)  
01/08 317d 2X 19490 4.4 862 3.4 671 DHIR  
02/08 362d 2X 22910 4.3 981 3.3 760 DHIR  
\* 1st JR 3 YR OLD OH STATE SHOW 2019

**BMG LUST GET LUCKY ET \*TM 68170100**

Genetic Conditions: PT DT MT WT BH2T  
PPR: +134 92%R PTAT: -0.2 96%R (12/21)  
PTA: +2587m +56f +59p +364NMS 97%R (MACE)  
PTA PL: -1.6 SCS: +3.16 DPR: -1.6 SCE: +2.9 LIV: -1.3  
**FAIRDALE BUSH JEAN 68161430**  
04/11 V87 V88 V88 V85 V85 V87 (05/19)  
PPR: +23 45%R PTAT: -0.3 52%R  
PTA: -13m +18f +2p +118NMS 60%\$  
01/11 365d 2X 28470 4.6 1297 3.5 984 DHIR  
03/04 326d 2X 25970 5.0 1311 3.7 969 DHIR  
04/05 321d 2X 27170 4.9 1330 3.6 986 DHIR  
05/05 365d 2X 29320 4.7 1378 3.5 1016 DHIR  
Lifetime: 1472d 117240m 5630f 4186p

**\$ \_\_\_\_\_ Lot 62 FAIRDALE SW JAMAICA 68219633**

Born: 03/01/2022 Tattoo: S320  
Consignor: SPARROW, MICAH  
STAMPING GROUND KY

Parent Average PPR: +34 PTAT: +0.3  
PA: +136m +7f +10p +91NMS

3rd - 5th Dams:

**FAIRDALE DEMAND JOSIE 68115505**  
4/01 "V87" V86 V85 V85 V86 V88 (11/13)  
2/05 318d 2x 20850 4.6 952 3.4 719 DHIR  
3/05 353d 2x 25810 4.6 1197 3.6 933 DHIR

**BUCKEYE KNOLL PDN JAYNE 470210480**  
3/06 "E90" V86 E92 V86 V88 E92 (1/11)  
2/02 293d 2x 18240 3.8 698 3.3 593 DHIR  
1st Jr. 2 Year Old Southeast National 2009  
1st Jr. 3 Year Old Kentucky State Fair 2010  
1st 4 Year Old Ohio State Show 2011

**BUCKEYE KNOLL BROKER JANIS 470210436**  
7/05 "2E90" E90 E90 V89 E90 E90 (11/11)  
8/03 297d 2x 18370 4.5 828 3.3 613 DHIR

**CUTTING EDGE SECRET WEAPON 68193312**

Genetic Conditions: PT DT MT WT BH2T  
PPR: +4 64%R PTAT: +0.8 68%R (12/21)  
PTA: -485m -12f +0p -72NMS 67%R (GEN)  
PTA PL: -0.1 SCS: +2.85 DPR: -0.9 SCE: +1.7 LIV: -1.3  
0 dau. av.

**FAIRDALE SSBLOOM JUNE 68205551**

Not Classified  
Parent Average PPR: +62 PTAT: -0.3  
PA: +757m +25f +20p +254NMS  
(RIP)

**LA RAINBOW BFLY DYNAMITE ETV 840003129321096**

Genetic Conditions: \*TM PT DT MT WT BH2T  
PPR: -1 94%R PTAT: +0.4 97%R (12/21)  
PTA: -748m -19f -7p -4NMS 98%R (MACE)  
PTA PL: +2.2 SCS: +2.68 DPR: -0.8 SCE: +1.9 LIV: -0.7  
**VOELKERS DURANGO SASHA 68148090**  
Genetic Conditions: PT DT MT WT BH2T  
08/07 3E-E94 E95 E96 E95 E95 E93 (06/21) \*CERT\*  
PPR: +25 69%R PTAT: +0.6 77%R Protein Plus  
PTA: +254m +3f +13p -43NMS 24%\$ (GEN)  
02/00 365d 2X 31160 4.0 1244 3.3 1037 DHIR  
05/07 365d 2X 36860 6.8 2523 3.7 1361 DHIR  
07/04 365d 2X 33250 4.2 1411 3.7 1223 DHIR  
Lifetime: 2075d 168740m 8272f 6156p  
\* RES ALL AMERICAN SR 3 YR OLD 2016  
\* NOM ALL AMERICAN 4 YR OLD 2017

**LIME ROCK SEASIDE BLOOM 68144448**

Genetic Conditions: PT DT MT WT BH2T  
PPR: +102 91%R PTAT: -0.3 91%R (12/21)  
PTA: +1526m +31f +38p +390NMS 94%R (MACE)  
PTA PL: +1.7 SCS: +2.87 DPR: -0.7 SCE: +2.3 LIV: -0.2  
**FAIRDALE BUSH JEAN 68161430**  
04/11 V87 V88 V88 V85 V85 V87 (05/19)  
PPR: +23 45%R PTAT: -0.3 52%R  
PTA: -13m +18f +2p +118NMS 60%\$  
01/11 365d 2X 28470 4.6 1297 3.5 984 DHIR  
03/04 326d 2X 25970 5.0 1311 3.7 969 DHIR  
04/05 321d 2X 27170 4.9 1330 3.6 986 DHIR  
05/05 365d 2X 29320 4.7 1378 3.5 1016 DHIR  
Lifetime: 1472d 117240m 5630f 4186p

**\$ \_\_\_\_\_ Lot 63 FOX TRAIL ANGELO PIA 68208704**

Born: 06/09/2020 Tattoo: 664  
Consignor: WATKINS, WILLIAM K. JR.  
BELMONT OH

Parent Average PPR: +113 PTAT: +0.3  
PA: +380m +32f +26p +389NMS

Bred 7/26/2021 to:

PACTOLE FRANCE -5356268551  
Genetic Conditions: PT DT MT WT BH2T  
PPR: +205 56%R PTAT: +0.2 60%R (12/21)  
PTA: +1119m +53f +54p +633NMS 58%R (GEN)  
PTA PL: +3.1 SCS: +2.77 DPR: +2.1 SCE: LIV: -0.3

3rd & 4th Dams:

**FOX TRAIL BEAMER PETRA 68108191 '2E90'**  
06/01 365d 2X 25290 4.4 1102 3.8 952 DHIR  
Lifetime: 2026d 111210m 4996f 4390p  
**FOX TRAIL VEXED PRICILLA 470210329 '+84'**  
04/10 365d 2X 22210 4.0 893 3.5 787 DHIR

**R HART NORWIN ANGELO ETV 840003132541851**

Genetic Conditions: PT DT MT WT BH2T  
Not Classified "QUALIFIED SIRE"  
PPR: +114 75%R PTAT: +0.6 76%R (12/21)  
PTA: +442m +36f +28p +381NMS 84%R (GEN)  
PTA PL: +1.6 SCS: +2.87 DPR: +0.8 SCE: +1.8 LIV: +0.1  
33 dau. av. 25328 4.3 1087 3.4 856  
11 class. dau. av. FS:83.5 UDC:0.14 FLC:-0.14

**FOX TRAIL DRIVER PEPPER 68173590**

05/02 V88 E90 E90 E90 V87 V87 (10/20) \*CERT\*  
PPR: +111 46%R PTAT: +0.0 53%R  
PTA: +318m +28f +24p +397NMS 96%\$  
02/01 365d 2X 18540 4.2 781 3.6 660 DHIR  
03/08 344d 2X 21730 4.1 896 3.7 796 DHIR  
04/09 365d 2X 22520 4.4 982 3.7 840 DHIR

**NORWIN 120081082091**

Genetic Conditions: PT DT MT WT BH2T  
PPR: +62 91%R PTAT: +0.7 93%R (12/21)  
PTA: +427m +13f +15p +172NMS 94%R (MACE)  
PTA PL: +1.1 SCS: +3.03 DPR: +0.2 SCE: +2.7 LIV: +0.5  
**R HART BROOKINGS ATLANTA 68136810**  
Genetic Conditions: PT DT MT WT BH2T  
05/00 2E-E91 E92 V86 V87 E90 E93 (09/16)  
PPR: +68 82%R PTAT: +0.2 86%R  
PTA: +166m +14f +20p +207NMS 77%\$ (GEN)  
01/11 340d 2X 18660 4.3 796 3.6 678 DHIR  
03/01 313d 2X 27810 4.7 1295 3.6 1002 DHIR  
04/02 305d 3X 29230 4.5 1303 3.5 1016 DHIR

**HILLTOP ACRES DRIVER ET(D)\*TM 196826**

Genetic Conditions: \*TM (D) PT DT MT BH2T  
PPR: +157 98%R PTAT: -0.4 98%R (12/21)  
PTA: +971m +52f +41p +606NMS 99%R (MACE)  
PTA PL: +3.6 SCS: +2.90 DPR: +0.7 SCE: +2.2 LIV: +2.0  
**FOX TRAIL ADVANTAGE PEPITA 68133902**  
03/06 V86 V87 V88 V86 V87 +84 (10/14)  
PPR: +54 43%R PTAT: +0.0 50%R  
PTA: -319m +2f +5p +199NMS 76%\$  
02/01 338d 2X 14340 4.2 601 3.6 519 DHIR  
03/01 365d 2X 20060 4.2 849 3.8 756 DHIR  
04/05 365d 2X 24080 4.4 1067 3.7 880 DHIR

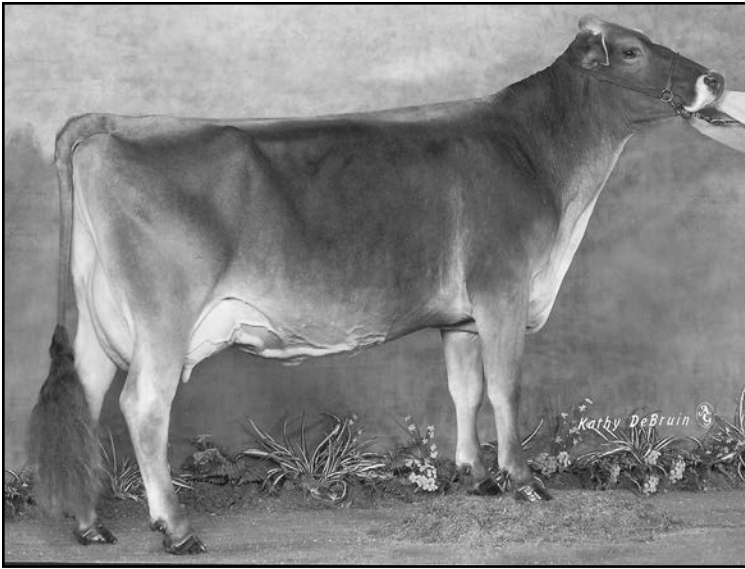

**R & S Jetways Whitchaci ET '2E92/E92ms'**  
**5/07 365d 2X 39497 3.7 1464 3.2 1252 DHIR**  
**Hon Men All American Sr 3 Yr Old 2005**  
**Nom AA 5 Yr Old 2007 - 3rd Dam of Lot 64**

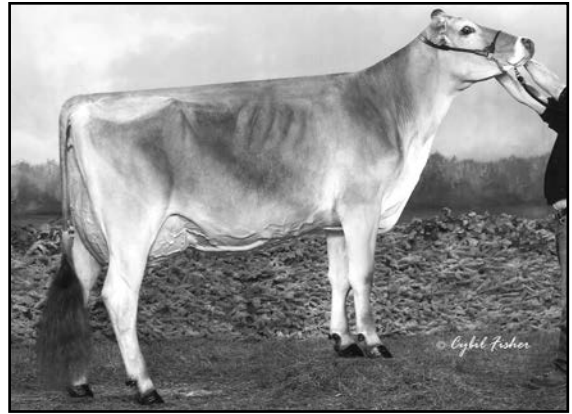

**New View W Witchy ET 68149008 '2E92/E91ms'**  
**3/08 365d 2X 34440 2.8 966 3.2 1096 DHIR**  
**Lifetime: 2032d 149550m 4431f 4736p**  
**All American Sr 2 Yr Old 2014**  
**\*Certified\* - Maternal Sister to MGD of Lot 64**



**New View Wonder Whiskey 68161368 'E90/V88ms'**  
**03/01 365d 2X 28780 3.0 860 3.3 953 DHIR**  
**Nominated All American Jr 2 Yr Old 2014**  
**Maternal Sister to MGD of Lot 64**

**\$ \_\_\_\_\_ Lot 64 MEADOW HILL PA DARE BOW 68219752**

Born: 09/10/2021 Tattoo: 132  
 Consignor: POCKET ACES SWISS  
 EPWORTH, IA

Parent Average PPR: -57 PTAT: +0.6  
 PA: -275m -20f -11p -272NM\$

3rd & 4th Dams:

**R & S JETWAYS WHITCHACI ET 908672**  
 08/05 2E-E92 E93 E92 E90 E92 E92 (04/10)  
 05/07 365d 2X 39497 3.7 1464 3.2 1252 DHIR  
 07/07 310d 2X 28690 4.4 1251 3.3 933 DHIA  
 Lifetime: 1765d 125210m 4879f 3989p  
 \* HM ALL AMERICAN SR 3 YR OLD 2005  
 \* NOM ALL AMERICAN 5 YR OLD 2007

**R & S EMORYS JO ET 834854**  
 07/10 2E-E93 E93 E96 V88 E94 E93 (04/01)  
 04/07 365d 2X 26750 3.5 947 3.8 1006 DHIR  
 06/03 365d 2X 24700 4.1 1005 3.7 923 DHIR  
 07/06 334d 2X 24540 3.8 937 3.4 846 DHIR  
 Lifetime: 1658d 111450m 4171f 4121p  
 \* NOM ALL AMERICAN 4 YR OLD 1997

**HILLTOP ACRES B DAREDEVIL ET 840003012559129**  
 Genetic Conditions: PT DT MT WT BH2T  
 PPR: -59 93%R PTAT: +0.7 97%R (12/21)  
 PTA: +183m -21f +1p -219NM\$ 98%R (MACE)  
 PTA PL: -2.2 SCS: +3.22 DPR: -3.4 SCE: +2.3 LIV: -3.2  
 737 dau. av. 24388 4.0 986 3.3 814  
 490 class. dau. av. FS:84.1 UDC:1.32 FLC:0.38

**MEADOW HILL KINGPIN BILLY JO 68192633**  
 03/08 V87 E91 V86 E90 V86 V86 (04/19)  
 PPR: -54 41%R PTAT: +0.4 47%R  
 PTA: -732m -18f -23p -324NM\$ 0%\$  
 02/01 305d 2X 11640 5.1 589 3.9 452 DHIR  
 03/08 361d 2X 21220 4.2 888 3.4 712 DHIR

5th Dam:

**ALPINE HILLS BARBYS JO 722503 "4E93 - Certified"**  
 06/05 365d 2X 33860 3.1 1037 3.4 1141 DHIR  
 HON MEN ALL AMERICAN AGED COW 1990  
 GRAND CHAMPION SOUTHEAST NATIONAL 1990

**SHILOH JACKSON BRADY ET \*TM 72341784**  
 Genetic Conditions: PT DT MT WT BH2T  
 PPR: -47 86%R PTAT: -0.1 87%R (12/21)  
 PTA: +518m -13f +5p -93NM\$ 92%R (GEN)  
 PTA PL: -1.2 SCS: +3.08 DPR: -3.1 SCE: +2.3 LIV: -2.5

**HILLTOP ACRES BOSE DIXLAND ET 68154378**  
 Genetic Conditions: PT DT MT WT BH2C  
 08/06 3E-E93 E95 E92 E91 E91 E93 (02/22)  
 PPR: +44 76%R PTAT: +1.0 81%R Protein Plus  
 PTA: +253m +27f +16p +98NM\$ 55%\$ (GEN)  
 02/01 365d 3X 32560 4.8 1549 3.6 1159 DHIR  
 04/05 365d 3X 47040 4.8 2235 3.6 1694 DHIR  
 05/11 365d 3X 45480 5.2 2353 3.5 1605 DHIR  
 07/00 327d 3X 37370 6.0 2259 3.6 1341 DHIR  
 Lifetime: 2004d 214420m 10960f 7885p

**JO-DEE TROOPER KINGPIN \*TM 68127537**  
 Genetic Conditions: \*TM PT DT MT WT BH2T  
 PPR: -12 87%R PTAT: +0.2 90%R (12/21)  
 PTA: -792m -6f -13p -167NM\$ 93%R (GEN)  
 PTA PL: -1.2 SCS: +2.96 DPR: +2.0 SCE: +2.8 LIV: -0.8  
**NEW VIEW LEGACY WITCHY ET 68149017**  
 03/11 E90 E91 E92 V87 E90 V89 (10/15)  
 PPR: -92 47%R PTAT: +0.5 52%R  
 PTA: -515m -34f -28p -482NM\$ 0%\$  
 02/07 340d 2X 19230 2.8 542 3.1 604 DHIR  
 03/08 292d 2X 15500 3.5 537 3.2 490 DHIR

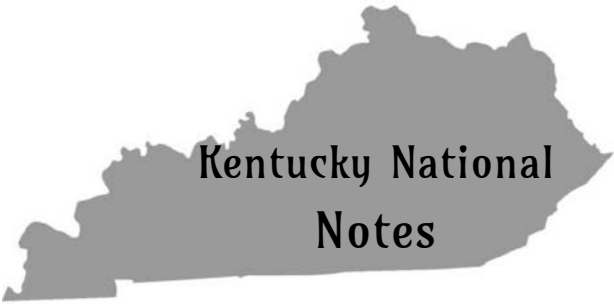

Kentucky National

Notes

# Brown Swiss Association Programs

## Youth Programs

*Junior Membership - one-time fee through 21st year of age.*

*The Youth Production and Cheese Yield contests encourage youth to develop sound and profitable animals. Due March 31.*

*The Youth Achievement program provides recognition for youth in two age groups who develop productive cattle and positive leadership skills. Entries due March 31.*

*The Lease program's purpose is to introduce new youth to showing Brown Swiss. It will provide an opportunity for both non-farm youth and youth from farms with other dairy breeds to work with registered Brown Swiss. Due March 31.*

*The Ambassador program allows youth to develop speaking, organization, and public relations skills. Entries due March 31.*

*The Scholarship/Grant program's goal is to assist in the education of youth in the field of dairy and/or agriculture or in herd growth by youth ownership. Entries due March 31.*

*The Junior Bell Ringer contest provides opportunities for youth to compare animal type and conformation by recognizing outstanding Junior-owned or leased animals exhibited at junior shows. Entries due December 1.*

## Subscribe to the Brown Swiss Bulletin

The Brown Swiss Bulletin is the official monthly publication of the Brown Swiss Cattle Breeders' Association of the USA. Since 2016, it has been published 11 times per year with the July/ August issue combined. All Subscriptions (1 or 3-year) end in December and renew in January. The Subscription Form can be found at [www.brownswissusa.com/Breed/BrownSwissBulletin](http://www.brownswissusa.com/Breed/BrownSwissBulletin) or **call the national office at 608-365-4474.**

As a source of communication between the Association and the membership, The Bulletin features production, show and youth highlights, and keeps breeders informed of Association events. It is a key link in relaying information and updates from the national office and board of directors to the membership.

The Bulletin provides an excellent advertising opportunity due to its large circulation. It is distributed to Brown Swiss breeders, A.I. companies; other cattle breed organizations, universities and industry representatives both in the United States and internationally. Ad Rates can be found in the Bulletin or online.

### Contact Dairy Agenda Today to place an ad in the Bulletin:

Kathi Brown-Meier - Wisconsin, 608-558-8089,  
[kbrownmeier@hotmail.com](mailto:kbrownmeier@hotmail.com)

Chad Griffith - Ohio, 513-543-2315, [xavier12146@yahoo.com](mailto:xavier12146@yahoo.com)

Mary Angelo - Missouri, 417-880-5732, [angelo@1791.com](mailto:angelo@1791.com)

Melissa Hart - Editor - Michigan, 517-398-1957,  
[farm.writer@hotmail.com](mailto:farm.writer@hotmail.com)

## Brown Swiss Advantage Program (BSA)

Brown Swiss Advantage (BSA) is an annual total service program that reduces cost to the breeder by encompassing the major services of the Brown Swiss Association: Registration, Classification, Production, Membership, Subscriptions. To Participate in BSA, breeders must be on official DHIR/DHIA test. **For more information on the benefits, go to [www.brownswissusa.com/Programs/BSA](http://www.brownswissusa.com/Programs/BSA) or call the national office at 608 -365-4474.**

### Annual BSA Fees (renews in January)

Herd Fee	\$125
Herd of 1-50 cows	\$19.50/cow
Herd of 51-100 cows	\$18.00/cow
Herd of 101-200 cows	\$17.00/cow
Herd of 201+ cows	\$16.00/cow

## National Awards & Recognitions

Young Breeder Award - Entries Due March 31

Individual Cow Production Awards: JP Eves Milk Trophy, HR Searles Fat Trophy, National Protein Award, Cow For All Seasons Award, Vernon C. Hull National Total Performance Award, Top ECM Cow Award, White Cloud ECM Yearling in Milk Award.

Herd Awards: Genetic Honor Herds, Protein Genetic Herds, Progressive Genetic Herds, Herd Production Awards, Ira Inman PTPR Trophies.

All American Contest - Entries Due December 1

Certified, Elite, and Superior Brood Cows

Superior and Qualified Sires

# TERMS AND CONDITIONS

**TERMS:** The terms are cash or check on sale day payable to Fairdale Farms LLC in U.S. funds unless other arrangements are made with the consignor prior to the sale. All payments must be made to the clerk of the sale and no release of animals will be given until satisfactory settlement has been made. The guarantees listed below shall be offered by the seller only after payment terms have been met by the purchaser.

**BIDS:** The highest bidder shall be the buyer. In case of dispute, the animals shall again be put up for advance bids and if there be no advance bid, the animal shall be sold to the person from whom the auctioneer accepted the last bid. Every animal is pledged to absolute sale and by-bidding is prohibited. Every animal must be transferred to the new owner and may not be transferred back to the seller, except at the discretion of the recording society concerned.

**EXPORT TRANSACTIONS:** Prospective buyers or agents must make satisfactory agreement regarding health tests and requirements with the consignor and/or sale's management prior to the sale. Failure to do so shall make the buyer responsible for all health tests. Any special terms of payment must be cleared with the sale's management prior to the sale.

**RISK:** All animals are at the purchaser's risk as soon as struck off, but will be cared for free of charge for a reasonable length of time. Purchasers must make arrangements for care of their purchases if not removed within 24 hours following the sale. Shipping assistance will be given; however, no risk on loss is assumed by the sale's management. Separate agreement must be approved on export cattle. All animals are at the consignor's risk prior to selling (including during handling or transportation) in the event of fire or other mishap. All semen sold shall immediately become the buyer's property and risk as soon as struck off.

**CERTIFICATES OF REGISTRY AND TRANSFER:** Each animal which is cataloged, offered, and sold as registered shall be recorded in the Herdbook of the Brown Swiss Cattle Breeders' Association of the U.S.A. The sale management shall be responsible that every animal be transferred within 30 days to the purchaser at the seller's expense, such transfer to be recorded on the Certificate of Registry by the Secretary of the Association. The following suffixes have been added to the names of animals designated by the Brown Swiss Cattle Breeders' Association of the U.S.A. as abnormality carriers or non-carriers as may apply. (W); (M), (D), (A); - known Weaver, SMA, SDM, or Spiderleg carrier determined by identification of affected offspring. (CW); (CM), (CD), (CA); - a confirmed Weaver, SMA, SDM, or Spiderleg animal through diagnosis by an approved laboratory. (W\*); (M\*), (D\*), (A\*) - Weaver, SMA, SDM, or Spiderleg carrier determined by DNA testing at a confidence level of 90% or above. \*TW; \*TM; \*TD, \*TA - Weaver, SMA, SDM, or Spiderleg non-carrier determined by DNA testing at a confidence level of 90% or above.

**SHIPPING:** Assistance will be given in loading and shipping animals, but no risk is assumed by the sale's management or seller.

## WARRANTIES:

- (1) The seller warrants clear title to the animal and right to sell the same.
- (2) Unless otherwise noted in the catalog or announced from the auction stand, each animal is sold as sound. All udder guarantees will cease when the cattle are loaded for removal from the barn.
- (3) **BULLS:** Are sold as being able to serve and settle after reaching 14 months of age. The buyer is expected to provide reasonable care and feeding. Should the bull prove to be a non-breeder, the buyer shall notify the seller within four months after the bull reaches 14 months of age. The seller shall then have six months to prove the bull to be a breeder. In no case shall the seller be responsible for more than the selling price.

**FEMALES:** Any female pregnant when sold or that has freshened with 90 days prior to the date of the sale is by that fact considered a breeder. Should any other female not pregnant when sold fail to be come pregnant within six months of sale date, or if less than 15 months old when sold, by the time she reaches the age of 21 months, after having been bred to a bull known to be a breeder and after having been treated by a licensed veterinarian, the matter shall be reported in writing to the seller within two weeks of the aforementioned times. The seller will then have the privilege of six months time in which to prove the animal a breeder before refunding the purchase price. Females bred when sold are presumed to be pregnant, but pregnancy is not guaranteed. The seller makes no warranty that females announced safe in calf will deliver live calves, or that they will carry calves full term, nor does he guarantee that the calf carried will not be mummified. In no case shall the seller be responsible for more than the sale price of the animal.

(4) The buyer is hereby notified that all cattle are being sold as not warranted as being free of Johnnes disease except where noted.

(5) Above warranties cease when the animal is disposed of by the original purchaser.

(6) Transportation charges on all animals subject to adjustment shall be paid by shipper.

(6) The Breeding Warranty is eliminated if a female is flushed or super-ovulated following the sale.

**HEALTH CERTIFICATES:** Official health certificates will be provided to the purchaser of each animal. Results of any future health tests are not guaranteed.

**ERRORS:** The material in this catalog has been carefully edited. If any errors or omissions are discovered, they will be announced, such announcements to take precedence over the matter of print in this catalog. Neither the editors of the catalog, the sale's management nor the consignors can assume any responsibility for any errors or omissions in the catalog.

**ACCIDENTS:** The Sale Manager, auctioneers and owners are not in any way responsible for the condition of the grounds nor the behavior of the animals and disclaim any liability in the event of personal accident or property loss.

## Live Online Bidding



**Pre-Registration & Pre-Approval Required**

**Internet Bidding Available at  
[www.cowbuyer.com](http://www.cowbuyer.com)**

- View/bid online in Real Time
- Registration is required. Please register at least one (1) hour prior to sale time at [www.cowbuyer.com](http://www.cowbuyer.com)
- High Speed Internet is required. Slower speed will not permit you to bid and keep pace in real time.
- Terms: Purchasing online constitutes a legal contract and promise for payment of purchases. All purchases must be paid within ten (10) days of sale date and prior to load out or delivery of cattle purchased.
- Cowbuyer.com is a service provider and is not responsible for the activity or inactivity of any technology, internet connection at the sale site or connection and technology of the bidders.
- For iPad, iPhone or android users be sure to download the COWBUYER App to utilize mobile bidding.

**For questions or information, contact:  
Aaron Ray Tompkins – 336/363-4639  
[atompkin@vt.edu](mailto:atompkin@vt.edu)**



# INDEX OF CONSIGNORS

CONSIGNOR	ANIMAL NAME & NUMBER	LOT
Acclaimed Swiss, Epworth, Iowa	Acclaimed Dare To Dream ETV 68219471	27
Acclaimed Swiss/Ron Kelm, Epworth, Iowa	Power Line Acc Sporty ETV 68219366	11
Armbruster, Eric, Muscoda, Wisconsin	Red Brae EJ Famous Berita 68218011	45
Blessing Farms, Fort Wayne, Indiana	Blessing Dairystar Nice 68217390	43
Brand Swiss Breeders, Hart, Texas	Brand R Ruby 68213100	31
Brothers Three Brown Swiss, Wrightsville, Pennsylvania	Top Acres Famous Whiskey ETV 840003219175710	4
Busch, James D., Cuba City, Wisconsin	Buschs Famous Jayda 68218783	3
Diamond Rule Livestock, LLC, Deland, FL	Giesy Manor Famous Dorian 68207074	55
Double W Farm Dairy, Holyoke, Colorado	Double W DD Kindred 68193988	44
Double W Farm Dairy, Holyoke, Colorado	Double W Martini Applebe 68203444	17
Double W Farm Dairy, Holyoke, Colorado	Double W Mick Honda 68199478	46
Eastern Kentucky University, Richmond, Kentucky	Sun-Made Seaman Twiggy 2126 ET 68218402	34
Fairdale Farm LLC, Owenton, Kentucky	Double W Finnigan Crystal 68215203	60
Fairdale Farm LLC, Owenton, Kentucky	Fairdale Skyhigh Lisa 68216776	47
Groves, Bailey, Billings, Missouri	Groves-Sun Diego Tiffany ETV 68219533	15
Hills Valley Farm, LLC, Cattaraugus, New York	Hills Valley Cadence Tinker ET 68218104	14
Hills Valley Farm, LLC, Cattaraugus, New York	Hills Valley Kingsley Luna 68215774	50
Hills Valley Farm, LLC, Cattaraugus, New York	Hills Valley Rusty Raylinn 68216448	30
Jenkins, Ellie & Jemma & Leah, Harrodsburg, Kentucky	Lakeview Farm Rampage Eden 68214321	53
Knapp, Landen, Epworth, Iowa	Acclaimed D Jillybean ETV 68208697	7
Knapp, Landen, Epworth, Iowa	Acclaimed DD Superstar ETV 68219537	18
Korth, Rebecca, Dakota, Illinois	Triangle Acres Phntm Phlame 68213256	35
Kruse, Loras, Holy Cross, Iowa	Kruses LJ Famous Breeze 68214373	51
Kruse, Rick, Earlville, Iowa	Kruses Stretch Jello 68217458	9
Lammers, Brian P, New Knoxville, Ohio	La Rainbow Sweet Vellar ET 840003221039128	29
Lammers, Brian P, New Knoxville, Ohio	La Rainbow Sweet Venus Twin 840003207119311	28
Lipps, Caleb, Shelbyville, Kentucky	Alpine Hills Seaman Meghan ETV 68204361	25
Lipps, Caleb, Shelbyville, Kentucky	Alpine Hills SRPM Dream ET 68189281	26
London, Kassady & McCoy Kinslow, Smiths Grove, Kentucky	Ms Famous Chocolate Chip 840003234908127	48
Maier, Michael, Stitzer, Wisconsin	Lazy M Famous Jillian ETV 840003247396740	8
Main, Ken, Copake, New York	Cutting Edge D Tesla ETV 68211674	16
Manion, Dr. Kenny & Kelly Jo & Ken Main, Copake, New York	Edge View SW Worthy 68216664	21
Manion, Kenny Joe & Ken Main, Copake, New York	Edge View D Sawyer ETV 68216657	19
Manion, Kenny Joe & Ken Main, Copake, New York	Edge View F Showcase ETV 68215387	10
Manion, Kenny Joe & Ken Main, Copake, New York	Edge View R Windsor ETV 568218458	6
Manion, Kenny Joe & Ken Main, Copake, New York	Edge View S Pistachio 68215680	32
Manion, Kenny Joe & Ken Main, Copake, New York	Edge View S Skylar 68212688	49
Manion, Kenny Joe & Ken Main, Copake, New York	Edge View SW Fenix 68211672	33
Meyer, Brianna, Chilton, Wisconsin	Jenlar Rast Windependence ETV 68214783	2
Michalovich, Kevin, Lakeville, Ohio	R N R Rasta Destiny 840003239243486	39
Pocket Aces Swiss, Epworth, Iowa	Meadow Hill PA Dare Bow 68219752	64
Reeves, Justin / Fluty, Bloomington, Illinois	DSKM Sylvester Velvet 68218986	52
R-Hart Farm, Wapakoneta, Ohio	R Hart Angelo 227 68209950	22
R-Hart Farm, Wapakoneta, Ohio	R Hart Doboy 221 68206014	24
R-Hart Farm, Wapakoneta, Ohio	R Hart Doboy Amazing 68206015	23
R-Hart Farm, Wapakoneta, Ohio	R Hart Skyhigh 300 68219632	23A
R-Hart Farm, Wapakoneta, Ohio	R Hart Skyhigh 301 68219634	24A
Siegerts Swiss, Peosta, Iowa	Jenlar Famous Whiffle ETV 68217128	1
Sliker, Wayne E., St. Paris, Ohio	Top Acres Rampage Wren ETV 68217967	5
Smith, Sherry B., Glenford, Ohio	Royal Kiss Cadence Sophia 68208958	38
Sparrow, Ben, Owenton, Kentucky	Fairdale Skyhigh Josey 68216777	61
Sparrow, Joseph, Owenton, Kentucky	Fairdale Ronin Poppi 68216778	36
Sparrow, Micah, Stamping Ground, Kentucky	Fairdale SW Jamaica 68219633	62
Sparrow, Micah & Kylie Page, Stamping Ground, Kentucky	Fairdale Pan Jill 68214219	40
Sparrow, Richard Joe, Owenton, Kentucky	Fairdale Kickstart Persimmon 68215955	37
Voegeli Farm, Inc., Monticello, Wisconsin	V B Doboy Dior 68218730	20
Voelker, Chad, Perryville, Missouri	Voelkers Liberate Bo Peep 68216139	41
Voelker, Charles, Perryville, Missouri	Voelkers Jonmar Tequila 68215422	42
Warner, Cynthia Long, Frederick, Maryland	Round Hill Dyna Wheaties ETV 840003142483716	13
Warner, Cynthia Long, Frederick, Maryland	Round Hill Rampage Wilya ETV 840003235342933	12
Watkins, William K. Jr, Belmont, Ohio	Fox Trail Angelo Pia 68208704	63
Watkins, William K. Jr, Belmont, Ohio	Fox Trail Merica Fanny 68210468	58
Watkins, William K. Jr, Belmont, Ohio	Fox Trail Tenacious Olga 68208698	57
Watkins, William K. Jr, Belmont, Ohio	Fox Trail Timeless Farrah 68210469	59
Wessel, Calvin E., Platteville, Wisconsin	Vin Vic Allstar Shauna 68203571	54
Wessel, Vicki R., Platteville, Wisconsin	Vics Dickson Angel 68209844	56

**Fairdale Farm LLC  
Richard Sparrow  
P.O. Box 432  
Owenton, KY 40359**

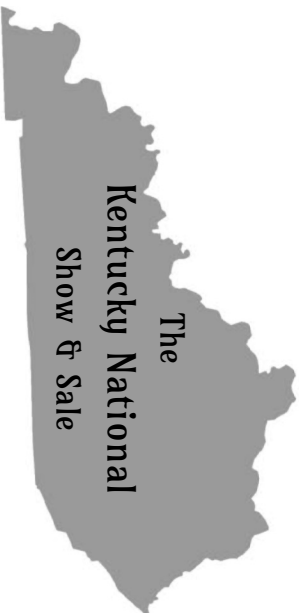

# **FIRST CLASS MAIL**

**PLEASE BRING YOUR CATALOG TO THE SALE**