



59th ANNUAL
Kentucky
NATIONAL AYRSHIRE SALE

Plus Added Milking Shorthorn Consignments

FRIDAY, APRIL 8, 2022
SHOW 1:00 PM ~ SALE 3:00 PM

Kentucky Fair & Exposition Center
Louisville, Kentucky

59TH ANNUAL
Kentucky
NATIONAL AYRSHIRE SALE
Plus Added Milking Shorthorn Consignments

Friday, April 8, 2022
Show 1 PM • Sale 3 PM
 Kentucky Fair & Exposition Center Pavillion, Louisville, KY

AUCTIONEER

Lynn Lee, Smyrna, TN • Cell: 615-390-6312

PEDIGREE READER

Neal Smith, Smyrna, TN • Cell: 615-417-0759

SALE SECRETARY/TREASURER

Billy Branstetter, Hardyville, KY
 Cell: 270-528-6336



SALES CONTACTS

Bobby Elliott Cell: 859-265-0565
 Jesse Muse Cell: 270-670-9333
 Becky Payne Cell: 614-595-7561

Sponsored by:

KENTUCKY DEPT OF AGRICULTURE

Ryan Quarles, Commissioner
 Ethan Berry,
 Division of Show & Fair Promotion

Coordinated by:

**KENTUCKY AYRSHIRE BREEDERS &
 AYRSHIRE BREEDERS' ASSOCIATION**

1224 Alton Darby Creek Rd.,
 Suite B, Columbus, OH 43228 614-335-0020

AYRSHIRE CONSIGNOR INDEX

Branstetter, Billy	20	Muse, Jesse	9, 22
Dailey, Danny III	3, 4, 5, 17	Otte, Darren & Eric	34
Eades, Carol & Morgan	24	Shearer, Dan	23
Emerald Farms	15, 19, 28, 31	Smith, Neal	6, 7, 10, 12
Kingrey, Zech	1, 2, 8, 11	Stell-R Genetics	16, 21, 27, 33, 35
Klein Family	13, 25, 26, 32, 36	Topp, Tanner	30
Maier, Michael	18, 29	Wethington, Jenna & Elijah	14

MILKING SHORTHORN CONSIGNOR INDEX

Benter Family Farms	39, 44	Fisher, Keith & Donnette	41
Conder Farm	38	Krause Dairy	40
Eades, Morgan	37	Maier, Michael & Herman	42, 43

A Message from Kentucky Agriculture Commissioner Ryan Quarles

Dear friends,

Welcome to the **60th Annual Kentucky National Dairy Show and Sale**. Every year, buyers and sellers come here to show, exchange, and promote leading cattle genetics in the country.

America's dairy industry has experienced a string of unusual years. Even prior to the pandemic, dairy producers were facing some hard times. The pandemic did a number on the supply and demand structure of our milk marketing system, which even into 2021 continued to hurt small dairy farmers across the commonwealth and around the nation.

Despite the issues, the dairy industry may be experiencing a bit of a bounce back. The domestic demand for dairy has been good, with an increase in per capita consumption of all products.

Export demand has also been strong for dairy categories, with skim and whey exports showing the most growth. While the value of the dollar has been strengthening, inflation is the big unknown. But dairy producers have always been a flexible group, able to adjust to market fluctuations.

With all the unknown this year has already shown us, it's good to be able to gather for the National Dairy Show and Sale. This event provides a unique opportunity to celebrate what is best about the dairy industry, made up of some of the hardest working people in agriculture.

Please know the Kentucky Department of Agriculture (KDA) is playing a central role in the execution of this event and we are here to help. Our Office of State Veterinarian, led by our state veterinarian Dr. Katie Flynn, is checking the health papers of every animal that enters the grounds and KDA's Office of Show and Fairs, led by Chris Caudill, helps conduct the shows and sales.

We encourage you, while in Louisville, to visit any of the dozens of restaurants that help make Louisville a well-known destination for local cuisine and bourbon tourism. Be on the lookout for the Kentucky Proud symbol on menus and products throughout the area to know that they are sourced from Kentucky farms and agribusinesses.

We expect another successful sale this year that will continue to solidify this Kentucky event as a leading showcase of prime dairy cattle. If we can do anything to make your attendance more comfortable or successful, please ask me or my staff. Again, welcome, and best wishes.

Sincerely,



Dr. Ryan F. Quarles
Commissioner of Agriculture
Commonwealth of Kentucky



60th Annual

**KENTUCKY
NATIONAL DAIRY
SHOWS & SALES**

**MAKE PLANS TO ATTEND THE
2022 KENTUCKY NATIONAL DAIRY SHOW & SALE**

KENTUCKY FAIR & EXPOSITION CENTER, PAVILION— LOUISVILLE, KY— ALL TIMES ARE EDT.

AYRSHIRE/MILKING SHORTHORN

FRIDAY, APRIL 8

SHOW @ 1 PM

SALE @ 3 PM

SALE MANAGED BY:

KY AYRSHIRE CATTLE CLUB

AYRSHIRE CONTACT

BILLY BRANSTETTER— 270-528-6336

MILKING SHORTHORN CONTACT

RAY GRAVES—859-209-0695

**Online Bidding Available!!!
Log on to www.cowbuyer.com
Time Change!!**

BROWN SWISS

FRIDAY, APRIL 8

SHOW @ 9 AM

SALE @ 11 AM

SALE MANAGED BY:

KY BROWN SWISS BREEDERS' ASSOC.

RICHARD SPARROW—502-370-6730

**Online Bidding Available!!!
Log on to www.cowbuyer.com**

HOLSTEIN

FRIDAY, APRIL 8

SHOW @ 11 AM

SALE @ 1 PM

SALE MANAGED BY:

KY HOLSTEIN CATTLE CLUB

ROBERT COLVIN— 270-572-6046

**Online Bidding Available!!!
Log on to www.cowbuyer.com**

For more Info & Updates:
www.kyagr.com
Facebook: Kentucky National Dairy Shows and Sales
Ethan Berry —KY Dept. of Ag
P- 502-782-4134 E- ethan.berry@ky.gov



Terms and Conditions Of Sale

TERMS: The terms are cash or check on sale day made payable to the Kentucky Ayrshire Breeders' Association, in US funds. All sales are final. Settlements are to be made in full unless otherwise announced at the time of the sale of the individual lots. All payments must be made to the clerk of the sale. Compliance with the above terms of payment on the part of the buyer will then entitle him/her to guarantees offered by the seller and listed below.

EXPORT SALES: Arrangements regarding health requirements and health tests for a specific importing country shall be a matter of agreement prior to the sale between the seller, sale management and the potential buyer or agent. Otherwise, the buyer assumes all responsibility for all health tests.

BIDS: The highest bidder shall be the buyer. Every animal is pledged to absolute sale. In case of disputes, the animal shall be again put up for advanced bids, and if there be no advance bids, the animal shall be sold to the person from whom the auctioneer on the stand accepted the last bid. In case two or more claim the bid, the auctioneer in the box shall indicate the party whose bid he/she recognized. Other claimants will be given an opportunity to increase the bid, and bidding will be restricted to the two or more claimants.

BY-BIDDING: Bidding directly or indirectly on an animal in which the bidder or any person for whom the bid is made has an ownership interest is prohibited unless the intention to bid is disclosed specific to each animal in the catalog and announced when the animal enters the ring. Consignors do have the right to be a party to a purchasing partnership or syndicate of their consignment if they choose to do so. Such partnerships need not be announced before the sale but are encouraged to be communicated to sale management.

RISK: All animals are at the purchaser's risk as soon as struck off, but will be cared for free of charge for 24 hours. Purchasers must make arrangements with sales staff immediately following the sale. Consignments kept after 24 hours will be charged \$20.00/day/US unless prior arrangements have been made with sale management. Animals are solely at the consignor's risk prior to selling in the event of fire or other eventuality.

CERTIFICATES OF REGISTRY: Each animal is recorded, or will be recorded, in the herd-book of the Association. The certificates of registry with recorded transfer will be furnished by the seller to the purchaser.

WARRANTIES:

- 1) The seller guarantees right and title to property.
- 2) Unless otherwise noted in the catalog or announced from auction stand, each animal is sold as sound.
- 3) Limited Warranties. The Seller makes no other warranties, express or implied, including without limitation, merchantability or fitness for a particular purpose. All warranties cease when an animal is resold or transferred by the original purchaser.
- 4) Each animal is sold as a breeder, subject to the following conditions:

a) MALES: Should any bull over 15 months of age fail to be proven a breeder, the seller must either return the purchase amount or provide a viable and agreed upon replacement.

b) FEMALES: Any female pregnant when sold, or that calved normally within 90 days of the sale, will be considered a breeder. Bred females sold as "pregnant" to the best of the breeder's knowledge and the result of pregnancy examinations will be announced from the stand. However, the seller does not guarantee that a pregnant female will deliver a live calf or carry the calf full term. Any female not pregnant when sold, or that upon reaching the age of 18 months should fail to conceive after having been bred regularly for four months by a bull known to be a proven breeder and treated by a competent veterinarian, should be reported in writing to the seller. The seller will then be granted the privilege of a further period of four months to prove the female a breeder on his/her premises before refunding the purchase price as full adjustment or make other settlement satisfactory to the purchaser.

Superovulation or flushing of a female after the sale negates any breeding warranty. Unless notice has been given to the sale manager prior to sale date and is noted in the catalog or announced from the auction stand that a female has been superovulated or flushed prior to sale date, the seller warrants that such is not the case.

c) EMBRYOS: Only Grade 1 embryos collected and processed by an embryo transfer business (ETB) certified by the American Embryo Transfer Association (AETA) will be sold. Sale manager will have a copy of the Certificate of Embryo Recovery and Certificate of Freezing (AETA Forms A and C) before and during any sale.

d) CHOICE OF PREGNANCY: Should an animal chosen from a specified flush fail to meet the breeding warranties, or should an animal of the sex specified by the buyer not result from a specified flush, the buyer and seller will take the following steps:

1. Seller will offer the choice of remaining animals from the specified flush, and/or
2. Seller will offer the choice of another flush already implanted or of a future flush. If the buyer accepts the choice of a future flush, unless otherwise agreed no interest will be charged to the buyer, but payment schedules will remain the same.
3. If neither of the above options are acceptable to the buyer, the seller will make full refund of all payments received.
4. The seller is not responsible for damage caused by foreign bodies after the animal is sold, inclusive of mummified calves, nor sickness apparent at sale time.

SHIPPING: Assistance will be given in shipping the animals after the sale. All costs, risks and responsibilities will be borne by the purchaser.

ON-FARM SELECTIONS: Buyers of "Choice" lots must make their on-farm selections by the time the youngest calf resulting reaches four months of age, unless other arrangements have been made with seller.

HEALTH WARRANTY: The seller will provide the purchaser an official health certificate to the buyer for each animal. The results of any future health test are not guaranteed.

ACCIDENT: The sale management, the consignors and the owner of the grounds will not be responsible in any case for the condition of the grounds or the behavior of the animals and disclaim any liability in the event of personal accident or property loss.

ERRORS: The material in this catalog has been carefully edited. If any errors are detected, they will be announced. Such announcements take precedence over the matter printed in this catalog.

2022 Kentucky National Sale

1

Aged Cow

\$ _____

**LAZY M DREAMERS
REMINGTON**

93.74% AYRSHIRE 03/01/15 FEMALE
840003125829036 93.74%
5-04 87 P- +378
NM\$ -121
PTA +0F +0P OR
PTA\$ -121CY 12/21
CLASS ST7 SR5 BD6 DF6 RA5 RW7 LS5 FA4
FU6 UH5 UW5 UC9 UD6 TP6 TL4 LR6

BRED 9/25/21, DUE 7/2/22 TO
PALMYRA LOCHINVAR REYNOLDS-ET

KINGREY, ZECH
144 QUARTER LANE
GLASGOW KY 42141
270-427-6350

NEXUS DREAMER

103734662C 89.81%
PTA +3.23SCC -3.9PL -4.1DPR
PTA -246M +4F -7P 96R
PTA% +.07
PTAT +.30T 96R 12/21
D/AV 20048M 4.1 812F 3.2 638P 8.6T

LAZY M PRETTY BOY RONNIE

840003010357054 97.68%
3-08 87
GOLD % FAT % PRT
2-04 3 305 19830 3.9 775 3.2 631
309 20000 3.9 783 3.2 637
3-04 3 288 24380 3.3 811 3.0 731
4-04 3 286 24660 4.0 989 3.0 733
5-04 3 230 21120 4.0 847 3.1 661

MARGOT CALIMERO

10310847C 90.75%
PTA +3.11SCC -2.4PL +0.3DPR
PTA -557M -7F -12P 97R
PTA% +.08 +.03
PTAT +.30T 96R 12/21
D/AV 19457M 4.0 778F 3.2 621P 8.6T

DU PETIT PONT TRADITION PASTEL

102205401C 88.87%
DHI % FAT % PRT
2-01 2 305 22891 3.5 794 3.3 756
365 27128 3.5 961 3.4 911
3-07 2 305 22544 3.5 778 3.3 750
341 23973 3.5 831 2.9 701
4-08 2 305 22201 3.7 831 3.2 701
365 23764 3.8 895 3.2 763
5-10 2 305 25959 4.5 1160 3.2 836
365 29668 4.6 1362 3.3 979
LIFE 1940 123882 4.0 4920 3.3 4127

FOREVER SCHOON PRETTY BOY-ET

9960770C 95.37%
PTA +3.04SCC -1.4PL -0.6DPR
PTA -479M +0F -3P 87R
PTA% +.10 +.07
PTAT +.10T 77R 12/21
D/AV 19551M 4.0 786F 3.2 633P 8.5T

DALTONDALE RONDALL

100336971 6-08 87
DHI
3-01 2 305 15730 3.4 542 3.0 470
312 15970 3.5 551 3.0 478
4-01 2 305 16580 3.5 578 3.1 517
324 17160 3.5 604 3.1 538
8-02 2 274 16040 3.2 511 3.1 497

2

5-Year-Old

\$ _____

**LAZY M DISTINCT
PASSION**

PUREBRED AYRSHIRE 12/15/16 FEMALE
840003135718315
P6 +400
NM\$ +86
PTA +0F +0P OR
PTA\$ +86CY 12/17

FRESH FEBRUARY 2022

DAUGHTER SELLS AS LOT 8
SISTER SELLS AS LOT 5

KINGREY, ZECH
144 QUARTER LANE
GLASGOW KY 42141
270-427-6350

FAMILY-AF-AYR DISTINCTION

100578700
PTA +3.08SCC +3.3PL +0.8DPR
PTA -152M -15F -3P 90R
PTA% -.05 +.01
PTAT +1.00T 87R 12/21
D/AV 20495M 3.8 786F 3.2 647P 8.7T

LAZY M RIGGINS PEBBLES

840003010356887 4-05 88
GOLD % FAT % PRT
4-02 3 304 20820 3.9 822 3.3 679
5-02 3 290 26010 3.5 910 2.8 716
6-02 3 257 21650 4.2 919 3.1 677
7-01 3 305 22940 3.8 883 3.1 719
313 23220 3.9 895 3.1 731
8-01 3 305 26300 4.1 1087 3.1 818
339 27490 4.1 1135 3.1 854
LIFE 1503 119190 3.9 4681 3.1 3657

MAPLEBURN REMINGTON -ET

10316238C
PTA +3.15SCC -0.8PL +0.3DPR
PTA -730M -47F -19P 92R
PTA% -.10 +.02
PTAT +.60T 88R 12/21
D/AV 18618M 3.8 700F 3.2 592P 8.6T

FAMILY-AF-AYR CORNELIUS DAISY

100136647 14-10 94 5E
GOLD % FAT % PRT
2-04 2 305 15240 4.1 627 3.3 497
327 16220 4.1 672 3.3 530
3-05 2 305 19620 4.1 809 3.3 653
339 20630 4.2 862 3.3 690
4-05 2 305 17670 4.1 729 3.3 585
360 19660 4.2 816 3.3 656
5-07 2 305 20390 4.3 881 3.3 671
318 20770 4.3 894 3.3 684
6-07 2 305 20240 4.1 829 3.4 681
320 20770 4.1 852 3.4 700
LIFE 3867 222570 4.2 9262 3.3 7295

PALMYRA POKER RIGGINS-ET

65459499
PTA +3.39SCC +2.2PL +1.2DPR
PTA +10M +13F +1P 96R
PTA% +.07
PTAT -.10T 92R 12/21
D/AV 18757M 4.0 748F 3.1 588P 8.5T

MICHAELS SATELLITE PRECIOUS

100490190
GOLD % FAT % PRT
5-05 2 269 12930 4.1 532 3.4 440
6-06 2 229 13450 4.0 533 3.3 438
8-10 3 305 17890 5.4 965 3.1 553
313 18160 5.4 980 3.1 564

2022 Kentucky National Sale

3

5-Year-Old

\$ _____

**LY WOOD-AYR
BROOKLYNS SHOWTIME**

PUREBRED AYRSHIRE 03/07/17 FEMALE
100730908

P5 +401

NM\$ -143 +0F +0P 0R
PTA\$ -143CY 12/17

DUE 5/22/22 TO
PALMYRA LOCHINVAR REYNOLDS-ET

DAILEY III, DANNY L
7974 MT STERLING RD
WINCHESTER KY 40391
859-304-1225

BLACKADDAR BB KELLOGG DEUCE-ET

100681204
PTAT -.60T 52R 12/21
D/AV 0M 0F 8.3T

LY WOOD-AYR BSD BROOKLYN

100679157

BONNIE BRAE KELLOGG

140914
PTA +2.93SCC +1.8PL +2.4DPR
PTA -1629M -54F -48P 97R
PTA% +.06 +.02
PTAT +.20T 94R 12/21
D/AV 15361M 3.9 597F 3.1 483P 8.3T

BLACKADDAR MILKY MODEL

727084C
DHI % FAT % PRT
2-09 2 305 18854 3.7 694 3.2 608
3-10 2 305 19967 3.7 745 3.2 648
5-02 2 305 21288 3.9 822 3.3 708
6-02 2 305 20137 3.9 785 3.2 653
7-04 2 305 23893 4.4 1047 3.2 761
8-09 2 305 20955 4.1 853 3.1 655
LIFE 1830 125094 4.0 4946 3.2 4033

PALMYRA TRI-STAR BURDETTE-ET

100419568
PTA +2.93SCC +1.1PL -0.8DPR
PTA +272M +6F +13P 99R
PTA% -.02 +.02
PTAT +1.00T 99R 12/21
D/AV 19879M 3.9 785F 3.2 634P 8.6T

LY WOOD-AYR ELSIE'S BSD

100491052

2022 Kentucky National Sale



DOUBLE D FARM BURDETTE BELLE, EX-91 2E
DAM OF LOT 4

4

5-Year-Old

\$ _____

**DD WINHILL
RIGGINS BAILEY**

PUREBRED AYRSHIRE 04/19/17 FEMALE
100742390
3-02 83 P7 +428
CLASS ST4 SR4 BD6 DF3 RA6 RW6 LS6 FA4
FU6 UH5 UW3 UC6 UD7 TP3 TL4 LR6

FAMILY MEMBER SELLS AS LOT 17
DUE 7/12/22 TO
PALMYRA LOCHINVAR REYNOLDS-ET

DAILEY III, DANNY L
7974 MT STERLING RD
WINCHESTER KY 40391
859-304-1225

PALMYRA POKER RIGGINS-ET

65459499
PTA +3.39SCC +2.2PL +1.2DPR
PTA +10M +13F +1P 96R
PTA% +.07
PTAT -.10T 92R 12/21
D/AV 18757M 4.0 748F 3.1 588P 8.5T

DOUBLE D FARM BURDETTE BELLE

100698691
5-03 91 2E

3RD FALL CALF - 2015 SOUTHERN NATIONAL JR
2ND FALL CALF - 2015 SOUTHERN NATIONAL
2ND FALL YEARLING - 2016 SOUTHERN NAT'L JR
3RD SR 3-YEAR-OLD - 2018 SOUTHERN NATIONAL

DES CHAMOIS POKER-ET

8401621C
PTA +2.88SCC +0.7PL -1.9DPR
PTA -14M +15F -2P 98R
PTA% +.08 -.01
PTAT 98R 12/21
D/AV 19240M 4.0 764F 3.1 605P 8.5T

PALMYRA ROMEO ROSY-ET

100334625 9-10 93 4E
GOLD % FAT % PRT
2-03 2 305 21450 4.3 921 3.2 691
341 23860 4.2 1013 3.3 784
3-04 2 305 25580 4.0 1015 3.0 759
350 28000 4.0 1121 3.0 844
4-05 2 305 24020 4.3 1038 3.1 750
365 27450 4.3 1183 3.2 867
6-07 2 305 19120 4.6 889 3.5 664
323 20030 4.7 935 3.5 697
7-07 2 305 21440 4.6 978 3.3 710
365 25210 4.5 1143 3.3 833
LIFE 2940 190890 4.3 8284 3.3 6275

PALMYRA TRI-STAR BURDETTE-ET

100419568
PTA +2.93SCC +1.1PL -0.8DPR
PTA +272M +6F +13P 99R
PTA% -.02 +.02
PTAT +1.00T 99R 12/21
D/AV 19879M 3.9 785F 3.2 634P 8.6T

MILL VALLEY PANDALARO BECCA

100567672 4-02 87

2022 Kentucky National Sale

5

4-Year-Old

\$ _____

LAZY M DISTINCT PLEASURE

PUREBRED AYRSHIRE 12/02/17 FEMALE
840003143699334 P- +400

FRESH JANUARY 2022
BRED 3/29/22, DUE 1/3/23 TO
PALMYRA LOCHINVAR REYNOLDS-ET

SISTER SELLS AS LOT 2

FAMILY-AF-AYR DISTINCTION

100578700
PTA +3.08SCC +3.3PL +0.8DPR
PTA -152M -15F -3P 90R
PTA% -.05 +.01
PTAT +1.00T 87R 12/21
D/AV 20495M 3.8 786F 3.2 647P 8.7T

LAZY M RIGGINS PEBBLES

840003010356887 4-05 88
GOLD % FAT % PRT
4-02 3 304 20820 3.9 822 3.3 679
5-02 3 290 26010 3.5 910 2.8 716
6-02 3 257 21650 4.2 919 3.1 677
7-01 3 305 22940 3.8 883 3.1 719
313 23220 3.9 895 3.1 731
8-01 3 305 26300 4.1 1087 3.1 818
339 27490 4.1 1135 3.1 854
LIFE 1503 119190 3.9 4681 3.1 3657

MAPLEBURN REMINGTON -ET

10316238C
PTA +3.15SCC -0.8PL +0.3DPR
PTA -730M -47F -19P 92R
PTA% -.10 +.02
PTAT +.60T 88R 12/21
D/AV 18618M 3.8 700F 3.2 592P 8.6T

FAMILY-AF-AYR CORNELIUS DAISY

100136647 14-10 94 5E
GOLD % FAT % PRT
2-04 2 305 15240 4.1 627 3.3 497
327 16220 4.1 672 3.3 530
3-05 2 305 19620 4.1 809 3.3 653
339 20630 4.2 862 3.3 690
4-05 2 305 17670 4.1 729 3.3 585
360 19660 4.2 816 3.3 656
5-07 2 305 20390 4.3 881 3.3 671
318 20770 4.3 894 3.3 684
6-07 2 305 20240 4.1 829 3.4 681
320 20770 4.1 852 3.4 700
LIFE 3867 222570 4.2 9262 3.3 7295

PALMYRA POKER RIGGINS-ET

65459499
PTA +3.39SCC +2.2PL +1.2DPR
PTA +10M +13F +1P 96R
PTA% +.07
PTAT -.10T 92R 12/21
D/AV 18757M 4.0 748F 3.1 588P 8.5T

MICHAELS SATELLITE PRECIOUS

100490190
GOLD % FAT % PRT
5-05 2 269 12930 4.1 532 3.4 440
6-06 2 229 13450 4.0 533 3.3 438
8-10 3 305 17890 5.4 965 3.1 553
313 18160 5.4 980 3.1 564

KINGREY, ZECH
144 QUARTER LANE
GLASGOW KY 42141
270-427-6350

6

4-Year-Old

\$ _____

SMITH BROS. GIBBS FINE AS WINE

PUREBRED AYRSHIRE 03/01/18 FEMALE
840003140862526 P- +351

NM\$ -148
PTA +2.91SCC -1.0PL +0.4DPR
PTA -216M -6F -17P 44R
PTA\$ -148CY 12/21
PTA% +.01 -.05
PPA -1158M -9F -52P

FRESH 3/9/22

DAUGHTER SELLS AS LOT 12

PALMYRA REALITY GIBBS-ET

69261849
PTA +2.93SCC -2.0PL +0.4DPR
PTA -189M -24F -26P 96R
PTA% -.09 -.10
PTAT -.20T 93R 12/21
D/AV 19554M 3.9 760F 3.0 596P 8.5T

LAZY M PRIME SANGRIA

840003010357021
GOLD % FAT % PRT
2-01 2 305 14810 3.9 582 3.2 470
330 15680 3.9 614 3.2 500
3-01 2 305 16060 4.1 663 3.2 517
313 16250 4.1 671 3.2 523
4-01 2 305 19000 4.2 802 3.3 627

PALMYRA TRI-STAR REALITY

100369452
PTA +3.07SCC -0.5PL -0.5DPR
PTA +423M +14F +1P 98R
PTA% -.01 -.06
PTAT +.30T 96R 12/21
D/AV 21251M 3.9 836F 3.1 653P 8.6T

PALMYRA RAVEN S. GINGER

100330199 6-03 89
GOLD % FAT % PRT
1-11 2 305 23330 3.0 693 3.0 703
365 27710 3.0 841 3.0 842
3-04 2 305 22580 3.2 727 3.0 681
334 23170 3.2 749 3.0 701
4-06 2 305 32700 4.6 1515 2.9 957
365 35760 4.5 1626 2.9 1052
5-11 2 305 19880 4.0 805 2.9 585
365 22720 4.0 899 2.9 670
7-03 2 305 29210 4.4 1299 2.9 839
365 33490 4.3 1453 2.9 976
LIFE 2484 166320 3.8 6358 3.0 4994

DE LA PLAINE PRIME

106061020C
PTA +2.92SCC -1.3PL -2.7DPR
PTA -344M +2F -7P 95R
PTA% +.08 +.02
PTAT +.50T 94R 12/21
D/AV 19503M 4.0 787F 3.2 626P 8.6T

DALTONDALE SPECIAL K SANDRA

100513280 7-04 84
GOLD % FAT % PRT
4-09 2 271 16540 3.7 620 2.9 476

THIRD DAM:

DALTONDALE C. SANTAN
LIFE 2320 118510 3.7 4326 2.9 3388

ABBY HAMLEN, CASEY BOHR JR &
NEAL SMITH
4724 SEMINARY RD
SMYRNA TN 37167
615-417-0759

2022 Kentucky National Sale



MARILIE BURDETTE MELAKA-ET, VG-88
RES ALL-AMERICAN MILKING YEARLING, 2020
SELLING AS LOT 7



MARILIE REALITY MELANA-ET
HM ALL-AMERICAN SR 2-YEAR-OLD, 2018
NOM ALL-AMERICAN SR 3-YEAR-OLD, 2019
MATERNAL SISTER OF LOT 7

7

Sr. 3-Year-Old

\$ _____

**MARILIE BURDETTE
MELAKA-ET**

92.12% AYRSHIRE 09/02/18 FEMALE
100754090 92.12%
P8 +432
1-10 88
NM\$ +10
PTA +3.00SCC -0.1PL
PTA -14M +5F +7P 49R
PTA\$ +10CY 12/21
PTA% +.03 +.04
PTAT +.60T 48R 12/21
PPA +84M +35F +27P
CLASS ST7 SR6 BD7 DF7 RA5 RW6 LS5 FA6
FU5 UH7 UW6 UC6 UD7 TP5 TL6 LR7
DHI % FAT % PRT
1-09 2 304 18350 4.0 725 3.2 588

2ND FALL YRLG IN MILK - 2020 SOUTHERN NAT'L
RES ALL-AMERICAN FALL YRLG IN MILK - 2020
1ST SR 2 & GRAND, 2021 TN STATE FAIR OPEN
& JR SHOWS
1ST SR 2, GRAND & SUPREME CHAMPION, 2021
DIXIELAND CLASSIC DAIRY SHOW (MADISON, GA)

SELLING DRY
BRED 12/28/21, DUE 10/4/22 TO
PALMYRA BERKELY REAGAN-ET

SMITH, NEAL & ABBY HAMBLEM &
JACOB BELTON
4724 SEMINARY RD
SMYRNA TN 37167
615-417-0759

PALMYRA TRI-STAR BURDETTE-ET

100419568
PTA +2.93SCC +1.1PL -0.8DPR
PTA +272M +6F +13P 99R
PTA% -.02 +.02
PTAT +1.00T 99R 12/21
D/AV 19879M 3.9 785F 3.2 634P 8.6T

MARILIE CALIMERO MELINA

105020214C EX-90 CAN 84.25%
2-00 2 305 15723 4.4 690 3.7 578
365 18265 4.4 802 3.7 677
3-05 2 305 19350 4.2 809 3.4 653
347 20289 4.2 858 3.4 697
4-11 2 284 17595 4.5 794 3.7 646
6-00 2 305 17813 4.5 794 3.6 650
311 17840 4.5 796 3.7 653
7-05 2 305 26519 4.4 1168 3.4 913
325 27174 4.4 1202 3.5 939
8-09 2 305 17719 4.3 763 3.4 593
352 19090 4.4 836 3.5 666

THIRD DAM:

MARILIE BBK MIDORIE-ET, VG-86 CAN

3-04 2 348 22172 4.0 891 3.6 791
6-00 2 323 25902 3.6 941 3.3 862

PALMYRA TRI-STAR

150440
PTA +2.87SCC -1.3PL -0.5DPR
PTA +55M +2F +0P 97R
PTA% -.01
PTAT 95R 12/21
D/AV 19685M 3.9 766F 3.1 616P 8.4T

PALMYRA RENO BETHANY-ET

100101191 3-06 90
GOLD % FAT % PRT
1-11 2 305 22700 3.8 867 3.1 701
365 26925 3.9 1038 3.1 847
3-01 2 305 26910 3.6 959 3.3 875
365 30930 3.6 1104 3.3 1006
4-08 2 305 31920 3.9 1233 3.1 982
365 35780 3.8 1374 3.1 1123
LIFE 1551 120700 3.7 4496 3.2 3855

MARGOT CALIMERO

10310847C 90.75%
PTA +3.11SCC -2.4PL +0.3DPR
PTA -557M -7F -12P 97R
PTA% +.03 +.03
PTAT +.30T 96R 12/21
D/AV 19457M 4.0 778F 3.2 621P 8.6T

MARILIE T-B MIDRYA

100303437C VG-85 CAN 77.75%
2-00 2 305 20622 3.8 774 3.5 732
365 24079 3.8 922 3.6 875
3-11 2 305 22375 3.8 858 3.3 739
344 23786 3.9 928 3.4 805
5-05 2 305 18556 4.0 739 3.6 672
365 21136 4.0 836 3.6 761

2022 Kentucky National Sale

8

Sr. 2-Year-Old

\$ _____

**K-AYRSHIRES
PIPER RAY**

PUREBRED AYRSHIRE 12/02/19 FEMALE
840003139212812 P- +403

BRED 12/21/21, DUE 9/29/22 TO
CEDARCUT COLATA'S CHAMPION SEXED

DAM SELLS AS LOT 2

KINGREY, ZECH
144 QUARTER LANE
GLASGOW KY 42141
270-427-6350

PALMYRA BERKELY REAGAN-ET

840003123620602
PTA +3.14SCC -3.4PL -2.7DPR
PTA -132M +9F -1P 97R
PTA% +.07 +.02
PTAT +.50T 94R 12/21
D/AV 20073M 4.1 816F 3.2 640P 8.5T

LAZY M DISTINCT PASSION

840003135718315

PALMYRA BENDIG BERKELY-ET

69261805
PTA +3.08SCC -2.3PL -0.5DPR
PTA -386M -19F -18P 96R
PTA% -.02 -.03
PTAT +.30T 95R 12/21
D/AV 18950M 3.9 744F 3.1 589P 8.5T

PALMYRA POKER LH ROSY-ET

66596106 4-01 92
GOLD % FAT % PRT
2-00 2 298 19900 4.5 896 3.3 654
3-00 2 305 22420 4.5 1012 3.5 789
365 26100 4.4 1161 3.5 910

FAMILY-AF-AYR DISTINCTION

100578700
PTA +3.08SCC +3.3PL +0.8DPR
PTA -152M -15F -3P 90R
PTA% -.05 +.01
PTAT +1.00T 87R 12/21
D/AV 20495M 3.8 786F 3.2 647P 8.7T

LAZY M RIGGINS PEBBLES

840003010356887 4-05 88
GOLD % FAT % PRT
4-02 3 304 20820 3.9 822 3.3 679
5-02 3 290 26010 3.5 910 2.8 716
6-02 3 257 21650 4.2 919 3.1 677
7-01 3 305 22940 3.8 883 3.1 719
313 23220 3.9 895 3.1 731
8-01 3 305 26300 4.1 1087 3.1 818
339 27490 4.1 1135 3.1 854
LIFE 1503 119190 3.9 4681 3.1 3657

9

Sr. 2-Year-Old

\$ _____

**BRING-EM OUT
MADISON**

96.29% AYRSHIRE 12/03/19 FEMALE
840003149940672 96.29%
P5 +414

BRED 1/15/22 TO BEEF BULL

MUSE, JESSE LEE & JONES, SAMANTHA
& BARRETT, LAUREN
130 YOUNG CEMETERY RD
ETOILE KY 42131
270-670-9333

CEDARCUT COLATA'S CHAMPION

100722079 94.9%
PTA +2.88SCC -1.8PL -3.2DPR
PTA +186M +4F +8P 66R
PTA% -.02 +.01
PTAT +.80T 61R 12/21
D/AV 18488M 3.7 682F 3.1 571P 8.5T

LY WOOD-AYR LOU'S MADGE

100728226 97.68%

NEXUS DREAMER

103734662C 89.81%
PTA +3.23SCC -3.9PL -4.1DPR
PTA -246M +4F -7P 96R
PTA% +.07
PTAT +.30T 96R 12/21
D/AV 20048M 4.1 812F 3.2 638P 8.6T

CEDARCUT BURDETTE CLOVE COLATA

100634136 7-09 94 3E
DHI % FAT % PRT
2-07 2 299 21946 4.3 951 3.4 750
3-06 2 305 32986 4.1 1363 3.3 1080
308 33242 4.1 1376 3.3 1089
4-06 2 305 32210 3.4 1090 3.2 1041
318 33103 3.4 1119 3.2 1072
5-06 2 305 32930 3.6 1180 3.0 1000
LIFE 1477 141528 3.8 5433 3.3 4615

PALMYRA CALIMERO BLACKJACK-ET

69261843 95.37%
PTA +3.04SCC -1.9PL -1.7DPR
PTA +542M -7F +5P 92R
PTA% -.14 -.06
PTAT +.50T 86R 12/21
D/AV 20931M 3.8 800F 3.1 649P 8.5T

LY WOOD-AYR LOU'S NOMINATION

100588958
DHI % FAT % PRT
2-04 2 296 14910 3.8 572 3.2 473

2ND WINTER CALF - 2010 SOUTHERN NATIONAL JR
NOM JR ALL-AMERICAN WINTER CALF - 2010
GRAND CHAMPION, KY STATE FAIR

2022 Kentucky National Sale

10

Sr. 2-Year-Old

\$ _____

**LAZY M
KINGSIRE TIFFANY**

PUREBRED AYRSHIRE 12/03/19 FEMALE
840003202759773
P- +397

1ST WINTER YEARLING, 2021 TN STATE BLACK &
WHITE SHOW & FRIENDS
1ST WINTER YEARLING, 2021 TN STATE FAIR
OPEN & JR SHOWS
1ST WINTER YEARLING, 2021 DIXIELAND CLAS-
SIC DAIRY SHOW (MADISON, GA)

BRED 12/6/21, DUE SEPTEMBER 9/12/22
TO PALMYRA CALIMERO BLACKJACK-ET

SMITH, NEAL & ABBY HAMBLEM &
HUNTER SPRY
4724 SEMINARY RD
SMYRNA TN 37167
615-417-0759

BEAR-AYR DISTINCT KINGSIRE

840003132388711
PTA +3.20SCC +0.1PL -0.5DPR
PTA -256M -14F +2P 70R
PTA% -0.02 +.05
PTAT +1.00T 52R 12/21
D/AV 21023M 4.0 850F 3.2 674P 8.4T

LAZY M MAXUM TAYLAH

840003125829250 5-00 90
GOLD % FAT % PRT
2-00 3 305 18880 4.5 844 3.2 599
314 19350 4.5 865 3.2 614
3-00 3 305 22090 4.5 1005 3.2 711
365 25300 4.6 1156 3.2 817
4-03 3 289 21840 4.1 895 3.0 652
5-02 3 305 27750 4.6 1278 3.1 862
331 29270 4.6 1353 3.1 912

FAMILY-AF-AYR DISTINCTION

100578700
PTA +3.08SCC +3.3PL +0.8DPR
PTA -152M -15F -3P 90R
PTA% -0.05 +.01
PTAT +1.00T 87R 12/21
D/AV 20495M 3.8 786F 3.2 647P 8.7T

DALTONDALE BBK KUDDLERS

100483655 10-02 92 4E
GOLD % FAT % PRT
3-10 2 305 19610 4.2 821 3.3 645
5-02 2 305 18700 3.5 663 3.3 613
365 20630 3.6 740 3.4 694
6-03 2 305 25780 3.8 983 3.2 832
365 27520 3.8 1041 3.3 900
7-06 2 305 29170 3.7 1083 3.2 922
9-04 2 305 23430 4.0 931 3.4 800
365 27760 4.0 1113 3.4 954
LIFE 2459 158770 3.9 6159 3.4 5322

DALTONDALE REALITY MAXUM

100601299
PTA +3.16SCC -1.1PL -0.8DPR
PTA -636M -17F -24P 83R
PTA% +.05 -0.02
PTAT +.60T 80R 12/21
D/AV 20035M 4.0 811F 3.2 643P 8.6T

LAZY M POKER TYRA

840003010356971

11

Jr. 2-Year-Old

\$ _____

HILLCREST SALSA BABE

92.01% AYRSHIRE 03/06/20 FEMALE
100759433 92.01%
P- +409

BRED 9/16/21, DUE 6/25/22 TO
PALMYRA LOCHINVAR REYNOLDS-ET SEXED

KINGREY, ZECH
144 QUARTER LANE
GLASGOW KY 42141
270-427-6350

BUSHMAN GENTLEMAN SALSA

840003128143686 96.52%

HILLCREST BILL BECKY

100759406 87.5%

DUO STAR GENTLEMAN-ET

106306758C 97.68%
PTA +3.10SCC -2.9PL
PTA -830M -20F -29P 93R
PTA% +.07 -0.01
PTAT +.80T 91R 12/21
D/AV 19211M 4.0 773F 3.2 607P 8.6T

FAUCHER CALIMERO SASSY-ET

68653496 95.37%
5-05 92 2E

HILLCREST BERKELY'S BILL

100723696

HILLCREST STARBOY BETSY

100759394 75%

2022 Kentucky National Sale

12

Spring Yearling

\$ _____

SMITH BROS
PBR FINE WINE

PUREBRED AYRSHIRE 03/02/21 FEMALE
840003213585562 P- +407

1ST SPRING CALF, 2021 TN STATE BLACK &
WHITE SHOW & FRIENDS
1ST SPRING CALF, 2021 TN STATE FAIR OPEN &
JR SHOWS
1ST SPRING CALF, 2021 DIXIELAND CLASSIC
DAIRY SHOW (MADISON, GA)

DAM SELLS AS LOT 6

SMITH, NEAL & ABBY HAMBLEM &
JACOB BELTON
4724 SEMINARY RD
SMYRNA TN 37167
615-417-0759

PALMYRA BERKELY REAGAN-ET

840003123620602
PTA +3.14SCC -3.4PL -2.7DPR
PTA -132M +9F -1P 97R
PTA% +.07 +.02
PTAT +.50T 94R 12/21
D/AV 20073M 4.1 816F 3.2 640P 8.5T

SMITH BROS. GIBBS FINE AS WINE

840003140862526

PALMYRA BENDIG BERKELY-ET

69261805
PTA +3.08SCC -2.3PL -0.5DPR
PTA -386M -19F -18P 96R
PTA% -.02 -.03
PTAT +.30T 95R 12/21
D/AV 18950M 3.9 744F 3.1 589P 8.5T

PALMYRA POKER LH ROSY-ET

66596106 4-01 92
GOLD % FAT % PRT
2-00 2 298 19900 4.5 896 3.3 654
3-00 2 305 22420 4.5 1012 3.5 789
365 26100 4.4 1161 3.5 910

PALMYRA REALITY GIBBS-ET

69261849
PTA +2.93SCC -2.0PL +0.4DPR
PTA -189M -24F -26P 96R
PTA% -.09 -.10
PTAT -.20T 93R 12/21
D/AV 19554M 3.9 760F 3.0 596P 8.5T

LAZY M PRIME SANGRIA

840003010357021
GOLD % FAT % PRT
2-01 2 305 14810 3.9 582 3.2 470
330 15680 3.9 614 3.2 500
3-01 2 305 16060 4.1 663 3.2 517
313 16250 4.1 671 3.2 523
4-01 2 305 19000 4.2 802 3.3 627

13

Summer Yearling

\$ _____

KLEIN'S BARCLAYS
BAMBI

98.43% AYRSHIRE 06/02/21 FEMALE
100771859 98.43%
P- +404

KLEIN FAMILY
5191 S STATE ROAD ONE
MILTON IN 47357
BRIAN 765-969-3315

OLD-BANKSTON JC BARCLAY-ET

840003144800005
PTA +2.97SCC +0.1PL +0.3DPR
PTA -34M +2F +3P 51R
PTA% +.02 +.02
PTAT +.20T 48R 12/21

KLEIN'S DREAMSTAR'S ANGEL

100714346 96.87%

FOREVER SCHOON PREDATOR-ET

11119921C
PTA +2.94SCC -1.6PL -1.6DPR
PTA +55M +2F -2P 95R
PTA% -.02
PTAT +.30T 94R 12/21
D/AV 19985M 4.0 793F 3.2 630P 8.5T

STEAM-VALLEY WILTON MAGIC BRI

100475641 5-03 94 2E
GOLD % FAT % PRT
2-04 2 305 15940 4.1 659 3.3 526
313 16280 4.1 673 3.3 537
3-04 2 352 23530 3.6 845 3.1 726
4-10 2 305 26430 3.6 963 3.1 813
336 28210 3.6 1004 3.1 878
5-11 2 364 32470 3.3 1058 3.0 977
10-08 2 305 30020 4.0 1210 3.1 916
341 31820 4.0 1275 3.1 984
LIFE 1979 155360 3.6 5587 3.1 4797

GRAND-VIEW NAPIER DREAMSTAR

100644946
PTA +2.82SCC +2.3PL +1.5DPR
PTA -295M -16F -12P 47R
PTA% -.02 -.01
PTAT +.40T 43R 12/21

KLEIN'S JAKE'S KAREN

100656619 93.75%

2022 Kentucky National Sale

14

Summer Yearling

\$ _____

JEN-E ROSIE

98.84% AYRSHIRE 06/24/21 FEMALE
840003237588591 98.84%
P- +386

TRISTAR PLATINUM-ET

6182022C 97.68%
PTA +3.03SCC -2.5PL -1.2DPR
PTA -389M -6F -12P 80R
PTA% +.05
PTAT -.10T 75R 12/21
D/AV 0M 0F 8.5T

K-AYRSHIRES RABECA POREBA
100752678

PALMYRA TRI-STAR REALITY

100369452
PTA +3.07SCC -0.5PL -0.5DPR
PTA +423M +14F +1P 98R
PTA% -.01 -.06
PTAT +.30T 96R 12/21
D/AV 21251M 3.9 836F 3.1 653P 8.6T

FOREVER SCHOON PERFECTA-ET

9590992C 95.37%

DES CHAMOIS POKER-ET

8401621C
PTA +2.88SCC +0.7PL -1.9DPR
PTA -14M +15F -2P 98R
PTA% +.08 -.01
PTAT 98R 12/21
D/AV 19240M 4.0 764F 3.1 605P 8.5T

TWIN-VIEW RAT RUFFLE RABECA

100609617

3RD SPRING CALF - 2011 SOUTHERN NAT'L JR
3RD SPRING YEARLING - 2012 SOUTHERN NAT'L JR
3RD JR 2-YEAR-OLD - 2013 SOUTHERN NAT'L JR

WETHINGTON, JENNA & ELIJAH
10377 US KY 70
LIBERTY KY 42539
606-303-1572

15

Summer Yearling

\$ _____

EMERALD-FARMS
CHEROKEE JILLIAN

PUREBRED AYRSHIRE 07/31/21 FEMALE
100771804 P- +353

EMERALD-FARMS BERKELY CHEROKEE

100710388
PTA +3.00SCC -0.9PL -0.6DPR
PTA -299M -20F -9P 57R
PTA% -.04
PTAT -.30T 56R 12/21
D/AV 0M 0F 8.3T

EMERALD-FARMS JAMISON JILL

100719668 5-10 86
GOLD % FAT % PRT
2-02 2 290 9320 4.2 390 3.2 296
3-02 2 305 11400 3.1 357 3.3 380
4-06 2 305 13160 4.0 523 3.4 454

PALMYRA BENDIG BERKELY-ET

69261805
PTA +3.08SCC -2.3PL -0.5DPR
PTA -386M -19F -18P 96R
PTA% -.02 -.03
PTAT +.30T 95R 12/21
D/AV 18950M 3.9 744F 3.1 589P 8.5T

EMERALD-FARMS LOADED CHEETAH

100551482 5-08 90
GOLD % FAT % PRT
1-11 2 305 12210 3.6 442 3.1 378
365 14910 3.7 552 3.2 470
3-05 2 305 22060 4.5 986 3.1 692
365 25190 4.4 1104 3.2 803
4-11 2 305 21660 3.9 846 3.1 681
6-05 2 305 17960 4.0 727 3.0 547
365 19720 4.0 795 3.1 605

HAWKSFIELD JAMISON P *TF TF

100674161
PTA +2.98SCC +0.3PL +1.2DPR
PTA -753M -25F -19P 77R
PTA% +.03 +.03
PTAT -.20T 61R 12/21
D/AV 19158M 4.1 786F 3.1 603P 8.3T

EMERALD-FARMS SWAYNE JILL

100655122 3-02 84
GOLD % FAT % PRT
1-09 2 305 14270 3.7 529 3.0 430
365 17250 3.8 655 3.0 524
4-01 2 305 16600 3.8 639 3.0 501
338 17460 3.9 680 3.1 533
5-01 2 295 15190 3.8 576 2.9 445
7-03 2 282 14290 4.2 606 2.9 421

JODREY, COREY + CODY + TAYLOR
22050 CR 136
WINCHESTER OH 45697
937-695-0697

2022 Kentucky National Sale



MACKINSON OBLIQUE DARCY, EX-91 3E
6-10 305D 28,930M 3.2% 940F 2.8% 814P
GREAT-GRANDDAM OF LOT 16

16

Summer Yearling

\$ _____

**STELL'R REAGAN
DAPHNE**

99.49% AYRSHIRE 06/30/21 FEMALE
840003219157058 99.49%
P5 +407

STELL'R GENETICS-ELLIOTT, BOBBY+
JOYCE & STRANGE, LEE+JOSCELYN
475 BRADFORD LANE
HARRODSBURG KY 40330
859-265-0565

PALMYRA BERKELY REAGAN-ET

840003123620602
PTA +3.14SCC -3.4PL -2.7DPR
PTA -132M +9F -1P 97R
PTA% +.07 +.02
PTAT +.50T 94R 12/21
D/AV 20073M 4.1 816F 3.2 640P 8.5T

MACKINSON BURDETTE DANE

840003136468879 98.99%
3-06 84

THIRD DAM:

MACKINSON OBLIQUE DARCY, EX-91 3E
6-10 2 305 28930 3.2 940 2.8 814
LIFE 2638 199050 3.5 7054 2.9 5806

RES ALL-AMERICAN SPRING CALF - 2011
UNAN JR ALL-AMERICAN SPRING CALF - 2011
NOM ALL-AMERICAN SPRING YEARLING - 2012
JR ALL-AMERICAN SPRING YEARLING - 2012
RES JR ALL-AMERICAN JR 2-YEAR-OLD - 2013

PALMYRA BENDIG BERKELY-ET

69261805
PTA +3.08SCC -2.3PL -0.5DPR
PTA -386M -19F -18P 96R
PTA% -.02 -.03
PTAT +.30T 95R 12/21
D/AV 18950M 3.9 744F 3.1 589P 8.5T

PALMYRA POKER LH ROSY-ET

66596106 4-01 92
GOLD % FAT % PRT
2-00 2 298 19900 4.5 896 3.3 654
3-00 2 305 22420 4.5 1012 3.5 789
365 26100 4.4 1161 3.5 910

PALMYRA TRI-STAR BURDETTE-ET

100419568
PTA +2.93SCC +1.1PL -0.8DPR
PTA +272M +6F +13P 99R
PTA% -.02 +.02
PTAT +1.00T 99R 12/21
D/AV 19879M 3.9 785F 3.2 634P 8.6T

MACKINSON REALITY DREAMER-ET

840003013267029 97.98%
4-10 90
DHI % FAT % PRT
2-03 2 256 15590 3.5 545 3.0 466
3-02 2 245 16680 3.0 504 3.0 495

2022 Kentucky National Sale



DOUBLE D FARM BURDETTE BELLE, EX-91 2E
GRANDDAM OF LOT 17

17

\$ _____

Fall Calf

**DD WINHILL KINGSIRE
BUBBLES**

PUREBRED AYRSHIRE 09/03/21 FEMALE
100771774 P6 +412

FAMILY MEMBER SELLS AS LOT 4

BEAR-AYR DISTINCT KINGSIRE

840003132388711
PTA +3.20SCC +0.1PL -0.5DPR
PTA -256M -14F +2P 70R
PTA% -.02 +.05
PTAT +1.00T 52R 12/21
D/AV 21023M 4.0 850F 3.2 674P 8.4T

DD WINHILL RIGGINS BAILEY

100742390 3-02 83

FAMILY-AF-AYR DISTINCTION

100578700
PTA +3.08SCC +3.3PL +0.8DPR
PTA -152M -15F -3P 90R
PTA% -.05 +.01
PTAT +1.00T 87R 12/21
D/AV 20495M 3.8 786F 3.2 647P 8.7T

DALTONDALE BBK KUDDLES

100483655 10-02 92 4E
GOLD % FAT % PRT
3-10 2 305 19610 4.2 821 3.3 645
5-02 2 305 18700 3.5 663 3.3 613
365 20630 3.6 740 3.4 694
6-03 2 305 25780 3.8 983 3.2 832
365 27520 3.8 1041 3.3 900
7-06 2 305 29170 3.7 1083 3.2 922
9-04 2 305 23430 4.0 931 3.4 800
365 27760 4.0 1113 3.4 954
LIFE 2459 158770 3.9 6159 3.4 5322

PALMYRA POKER RIGGINS-ET

65459499
PTA +3.39SCC +2.2PL +1.2DPR
PTA +10M +13F +1P 96R
PTA% +.07
PTAT -.10T 92R 12/21
D/AV 18757M 4.0 748F 3.1 588P 8.5T

DOUBLE D FARM BURDETTE BELLE

100698691 5-03 91 2E

DAILEY III, DANNY L
7974 MT STERLING RD
WINCHESTER KY 40391
859-304-1225

3RD FALL CALF - 2015 SOUTHERN NATIONAL JR
2ND FALL CALF - 2015 SOUTHERN NATIONAL
2ND FALL YEARLING - 2016 SOUTHERN NAT'L JR
3RD SR 3-YEAR-OLD - 2018 SOUTHERN NATIONAL

2022 Kentucky National Sale

18

Fall Calf

\$ _____

LAZY M TUXEDO LOLO

95% AYRSHIRE 09/03/21 FEMALE
840003217399961 95%
P7 +438

RUISSEAU CLAIR TUXEDO-ET - AMC

109844514C 92.45%
PTA +2.98SCC +0.8PL +0.3DPR
PTA +862M +22F +23P 86R
PTA% -0.06 -0.02
PTAT +.40T 73R 12/21
D/AV 22438M 3.9 878F 3.2 708P 8.5T

LAZY M REAGAN LOLA

840003143699509 97.56%
GOLD % FAT % PRT
2-01 3 315 22170 4.1 912 3.3 724

KAMOURASKA VOLVO-ET

106530705C 87.22%
PTA +2.84SCC +1.2PL -1.1DPR
PTA +311M +27F +23P 91R
PTA% +.07 +.07
PTAT -.20T 83R 12/21
D/AV 18973M 4.1 774F 3.3 619P 8.4T

DUO STAR AMICALE-ET

107377079C 97.68%

PALMYRA BERKELY REAGAN-ET

840003123620602
PTA +3.14SCC -3.4PL -2.7DPR
PTA -132M +9F -1P 97R
PTA% +.07 +.02
PTAT +.50T 94R 12/21
D/AV 20073M 4.1 816F 3.2 640P 8.5T

LAZY M SIMBAD LOLA

840003125828991 95.13%
GOLD % FAT % PRT
2-01 3 289 19580 3.9 766 3.2 619

MAIER, MICHAEL & ALLEN, CAMERON
+ NICOLE
4426 COUNTRYSIDE LANE
STITZER WI 53825
608-732-8275

THIRD DAM:

LAZY M DREAMER LEXUS, VG-85

4-11 3 284 24780 3.5 871 3.2 783

FOURTH DAM:

MICHAELS POKER LIGHTLY, VG-88

5-03 3 358 28080 3.8 1065 3.0 846

19

Fall Calf

\$ _____

EMERALD-FARMS SWEET D JOSIE

PUREBRED AYRSHIRE 09/09/21 FEMALE
100771813 P- +395

EMERALD-FARMS SWEET D-ET

100765016
EMERALD-FARMS BERKELY JOSIE
100751921 3-03 86
GOLD % FAT % PRT
1-09 2 305 10010 4.0 397 3.3 332
365 12230 4.0 484 3.4 412

MAPLE-DELL BURDETTE DEMPSEY-ET

65302787
PTA +2.82SCC -1.1PL -0.4DPR
PTA -645M -15F -6P 94R
PTA% +.06 +.08
PTAT +.80T 91R 12/21
D/AV 18890M 4.1 766F 3.2 613P 8.6T

EMERALD-FARMS POKERS SWEETHING

100631647 9-07 94 4E
GOLD % FAT % PRT
1-11 2 305 15080 4.7 712 3.3 495
3-06 2 305 18040 4.2 757 3.3 594
365 20260 4.3 862 3.3 678
4-09 2 305 18690 4.7 872 3.4 630
365 21400 4.6 979 3.4 722
5-11 2 305 20610 4.2 859 3.3 684
365 22690 4.1 925 3.3 756
7-05 2 305 14740 4.3 634 3.5 512
9-03 2 305 19830 4.1 805 3.3 662
LIFE 2331 124580 4.3 5398 3.4 4238

PALMYRA BENDIG BERKELY-ET

69261805
PTA +3.08SCC -2.3PL -0.5DPR
PTA -386M -19F -18P 96R
PTA% -.02 -.03
PTAT +.30T 95R 12/21
D/AV 18950M 3.9 744F 3.1 589P 8.5T

EMERALD-FARMS ZIPPY JOSIE

100642720 7-05 90 2E
GOLD % FAT % PRT
1-11 2 305 10300 4.0 410 3.4 348
365 12110 4.0 490 3.4 416
3-08 2 305 15440 4.5 694 3.1 478
5-06 2 302 15260 3.9 601 2.9 437
6-06 2 305 12250 4.0 492 2.9 361
8-02 2 228 10920 3.5 385 2.6 285

JODREY, COREY & CODY
22050 SR 136
WINCHESTER OH 45697
937-695-0697

2022 Kentucky National Sale

20

\$ _____

Fall Calf

JSB-ACRES R TARA

98.78% AYRSHIRE 09/11/21 FEMALE
840003234908002 98.78%
P7 +436

PALMYRA REALITY RAWLINGS

840003202567299 98.73%
PTA +3.16SCC -0.1PL -2.2DPR
PTA +790M +44F +20P 46R
PTA% +.06 -.03
PTAT +.50T 45R 12/21

HI-AYR-VIEW DEMPSEY BROOKLYN

100705881 98.84%

PALMYRA TRI-STAR REALITY

100369452
PTA +3.07SCC -0.5PL -0.5DPR
PTA +423M +14F +1P 98R
PTA% -.01 -.06
PTAT +.30T 96R 12/21
D/AV 21251M 3.9 836F 3.1 653P 8.6T

PALMYRA ALASKA B RUTH

840003128668323 97.46%
2-11 90
GOLD % FAT % PRT
1-10 2 300 17210 5.6 959 3.6 611
2-10 2 298 20050 4.8 957 3.4 681
3-09 2 305 19320 4.5 864 3.5 673
329 20480 4.4 906 3.5 713
5-01 2 305 22580 5.4 1230 3.5 793
364 23790 5.4 1292 3.5 843

MAPLE-DELL BURDETTE DEMPSEY-ET

65302787
PTA +2.82SCC -1.1PL -0.4DPR
PTA -645M -15F -6P 94R
PTA% +.06 +.08
PTAT +.80T 91R 12/21
D/AV 18890M 4.1 766F 3.2 613P 8.6T

HI-AYR-VIEW DOUBLWHAMMY BELLES

100588622 97.68%
4-07 90
GOLD % FAT % PRT
2-04 2 305 18980 4.0 755 3.1 594
310 19220 4.0 763 3.1 602
4-03 2 305 22690 3.8 859 3.1 706
313 23020 3.8 867 3.1 718
5-04 2 303 23120 3.5 815 3.2 750

BRANSTETTER, BILLY
2392 ROBERTS ROAD
HARDYVILLE KY 42746
270-565-4751

21

\$ _____

Fall Calf

STELL'R KINGSIRE MAPLE

PUREBRED AYRSHIRE 09/25/21 FEMALE
840003128833531 P- +414

BEAR-AYR DISTINCT KINGSIRE

840003132388711
PTA +3.20SCC +0.1PL -0.5DPR
PTA -256M -14F +2P 70R
PTA% -.02 +.05
PTAT +1.00T 52R 12/21
D/AV 21023M 4.0 850F 3.2 674P 8.4T

JCC REAGAN MABEL

840003149945049

FAMILY-AF-AYR DISTINCTION

100578700
PTA +3.08SCC +3.3PL +0.8DPR
PTA -152M -15F -3P 90R
PTA% -.05 +.01
PTAT +1.00T 87R 12/21
D/AV 20495M 3.8 786F 3.2 647P 8.7T

DALTONDALE BBK KUDDLERS

100483655 10-02 92 4E
GOLD % FAT % PRT
3-10 2 305 19610 4.2 821 3.3 645
5-02 2 305 18700 3.5 663 3.3 613
365 20630 3.6 740 3.4 694
6-03 2 305 25780 3.8 983 3.2 832
365 27520 3.8 1041 3.3 900
7-06 2 305 29170 3.7 1083 3.2 922
9-04 2 305 23430 4.0 931 3.4 800
365 27760 4.0 1113 3.4 954
LIFE 2459 158770 3.9 6159 3.4 5322

PALMYRA BERKELY REAGAN-ET

840003123620602
PTA +3.14SCC -3.4PL -2.7DPR
PTA -132M +9F -1P 97R
PTA% +.07 +.02
PTAT +.50T 94R 12/21
D/AV 20073M 4.1 816F 3.2 640P 8.5T

JCC BURDETTE MAEGAN

840003012414004 2-11 87
DHI % FAT % PRT
2-09 2 287 11380 4.1 465 3.4 383
3-09 2 255 9680 4.4 428 3.4 327

STELL'R GENETICS-ELLIOTT, BOBBY+
JOYCE & STRANGE, LEE+JOSCELYN
475 BRADFORD LANE
HARRODSBURG KY 40330
859-265-0565

2022 Kentucky National Sale



PALMYRA GIGI GABRIELLA-ET, EX-94
OVER 26,000M - 2X ALL-AMERICAN NOMINEE
GREAT-GRANDDAM OF LOT 22



GVP DREAMER GABRIELLA-ET
JR CHAMPION, 2016 WDE
GRANDDAM OF LOT 22



PALMYRA POKER GIGI-ET, EX-90
4-05 337D 24,780M 3.7% 911F 3.1% 780P
FOURTH DAM OF LOT 22

22

\$ _____

Fall Calf

BRING EM OUT GINGER

95.73% AYRSHIRE 09/25/21 FEMALE
840003149940668 95.73%
P8 +443

BLUE-SPRUCE RINGER
840003139111319 94.02%
PTA +2.82SCC +3.0PL -0.5DPR
PTA +604M +40F +20P 49R
PTA% +.08
PTAT +.30T 43R 12/21

GVP LOCHINVAR GABRIELLA-ET
840003148617684 97.45%

THIRD DAM:
HAZCROFT GIGI GABRIELLA-ET, EX-94
3-09 2 324 26030 4.5 1169 3.0 772
LIFE 1554 100160 4.3 4318 3.0 3041

NOM ALL-AMERICAN 4-YEAR-OLD - 2017
NOM ALL-AMERICAN 5-YEAR-OLD - 2018

FOURTH DAM:
PALMYRA POKER GIGI-ET, EX-90
4-05 2 337 24780 3.7 911 3.1 780

NOM ALL-AMERICAN SR 2-YEAR-OLD - 2010

MUSE, JESSE & SAMANTHA JONES
130 YOUNG CEMETERY RD
ETOILE KY 42131

DES COTEAUX RUBICOM-ET
109287246C 88.04%
PTA +2.90SCC +3.7PL
PTA +1397M +33F +36P 90R
PTA% -.11 -.04
PTAT +.20T 84R 12/21
D/AV 24493M 4.0 970F 3.2 784P 8.4T

DE LA PLAINE BINGO STINGER
100723904 5-09 94 2E
DHI % FAT % PRT
3-02 2 305 18195 4.7 859 3.3 596
332 19142 4.7 907 3.3 631
4-03 2 305 25497 4.2 1075 3.1 782
365 30144 4.3 1298 3.1 935
5-05 2 302 25080 4.4 1096 3.1 788
6-05 2 305 26230 4.4 1157 3.2 829
365
LIFE 1388 106726 4.4 4696 3.2 3397

LIBBY'S LOCHINVAR
100543021
PTA +2.98SCC +0.5PL -1.5DPR
PTA +1044M +0F +11P 96R
PTA% -.21 -.11
PTAT +.80T 95R 12/21
D/AV 20241M 3.8 772F 3.1 622P 8.5T

GVP DREAMER GABRIELLA-ET
840003128668361 94.9%
2-08 86

GOLD % FAT % PRT
5-11 3 237 14040 3.8 540 3.0 428

1ST SPRING YEARLING - 2016 MID-ATLANTIC NATIONAL
RES JR CHAMPION - 2016 MID-ATLANTIC NAT'L
1ST SPRING YEARLING - 2016 INTERNATIONAL JUNIOR CHAMPION - 2016 INTERNATIONAL ALL-AMERICAN SPRING YEARLING - 2016

2022 Kentucky National Sale

23

Fall Calf

\$ _____

DIXON-TOWN LILY

PUREBRED AYRSHIRE 09/27/21 FEMALE
840003244234144 P- +360

EMERALD-FARMS SWEET D-ET
100765016

DIXONTOWN HARMONY
100728392 5-01 87
GOLD 3-07 2 305 13160 3.5 467 3.0 393
365 15360 3.5 534 3.0 465

SHEARER, DAN, JR.
985 KEENE TROY RD
VERSAILLES KY 40383
859-887-1784

MAPLE-DELL BURDETTE DEMPSEY-ET

65302787
PTA +2.82SCC -1.1PL -0.4DPR
PTA -645M -15F -6P 94R
PTA% +.06 +.08
PTAT +.80T 91R 12/21
D/AV 18890M 4.1 766F 3.2 613P 8.6T

EMERALD-FARMS POKERS SWEETHING

100631647 9-07 94 4E
GOLD 1-11 2 305 15080 4.7 712 3.3 495
3-06 2 305 18040 4.2 757 3.3 594
365 20260 4.3 862 3.3 678
4-09 2 305 18690 4.7 872 3.4 630
365 21400 4.6 979 3.4 722
5-11 2 305 20610 4.2 859 3.3 684
365 22690 4.1 925 3.3 756
7-05 2 305 14740 4.3 634 3.5 512
9-03 2 305 19830 4.1 805 3.3 662
LIFE 2331 124580 4.3 5398 3.4 4238

OAK-RIDGE SUPER STAR

136088
PTA +2.95SCC -2.8PL +4.2DPR
PTA -1743M -49F -53P 98R
PTA% +.12 +.01
PTAT -1.60T 94R 12/21
D/AV 13131M 3.9 515F 3.2 426P 7.7T

HALL'S REAL-HART HANNIBAL DELA

69424973

24

Fall Calf

\$ _____

B-MAR KINGSIRE SAPPHIRE

PUREBRED AYRSHIRE 10/09/21 FEMALE
840003140448040 P- +409

BEAR-AYR DISTINCT KINGSIRE

840003132388711
PTA +3.20SCC +0.1PL -0.5DPR
PTA -256M -14F +2P 70R
PTA% -.02 +.05
PTAT +1.00T 52R 12/21
D/AV 21023M 4.0 850F 3.2 674P 8.4T

B-MAR PRIDE SHELLEY

100713859 5-04 90

EADES, CAROL & MORGAN
8542 MCCARTY RD
WOODSTOCK OH 43084
937-826-1039

FAMILY-AF-AYR DISTINCTION

100578700
PTA +3.08SCC +3.3PL +0.8DPR
PTA -152M -15F -3P 90R
PTA% -.05 +.01
PTAT +1.00T 87R 12/21
D/AV 20495M 3.8 786F 3.2 647P 8.7T

DALTONDALE BBK KUDDLES

100483655 10-02 92 4E
GOLD 3-10 2 305 19610 4.2 821 3.3 645
5-02 2 305 18700 3.5 663 3.3 613
365 20630 3.6 740 3.4 694
6-03 2 305 25780 3.8 983 3.2 832
365 27520 3.8 1041 3.3 900
7-06 2 305 29170 3.7 1083 3.2 922
9-04 2 305 23430 4.0 931 3.4 800
365 27760 4.0 1113 3.4 954
LIFE 2459 158770 3.9 6159 3.4 5322

BLIND-BUCK-VALLEY TRI PRIDE-ET

100644003
PTA +2.87SCC -0.3PL -0.8DPR
PTA +420M +7F +12P 86R
PTA% -.05 -.01
PTAT -.10T 77R 12/21
D/AV 19946M 3.8 760F 3.2 635P 8.4T

B-MAR RAMIUS STELLA

100602209

2022 Kentucky National Sale



PALMYRA RAVEN S. GINGER, VG-89
7-03 365D 33,490M 4.3% 1453F 2.9% 976P
THIRD DAM OF LOT 25



PALMYRA SATELLITE L GINGER, VG-86
6-00 298D 25,100M 3.1% 789F 2.9% 731P
FOURTH DAM OF LOT 25

25

\$ _____

Fall Calf

**KLEIN'S
BARCLAYS BAILEY**

98.84% AYRSHIRE 10/30/21 FEMALE
100771868 98.84%
P- +397

OLD-BANKSTON JC BARCLAY-ET

840003144800005
PTA +2.97SCC +0.1PL +0.3DPR
PTA -34M +2F +3P 51R
PTA% +.02 +.02
PTAT +.20T 48R 12/21

PALMYRA B R GINGER

840003128668363 97.68%
3-04 85
GOLD % FAT % PRT
2-02 2 305 19700 3.5 696 3.0 588
337 21480 3.6 769 3.0 644

THIRD DAM:

PALMYRA RAVEN S. GINGER, VG-89

7-03 2 365 33490 4.3 1453 2.9 976
LIFE 2484 166320 3.8 6358 3.0 4994

ALL-AMERICAN FALL CALF - 2004
JR ALL-AMERICAN FALL CALF - 2004
UNAN ALL-AMERICAN FALL YRLG IN MILK - 2005
UNAN JR ALL-AMERICAN FALL YRLG IN MILK-2005

FOURTH DAM:

PALMYRA SATELLITE L GINGER, VG-86

6-00 2 298 25100 3.1 789 2.9 731
LIFE 1569 105260 3.6 3752 3.0 3195

NOM JR ALL-AMERICAN SENIOR CALF - 2001
RES ALL-AMERICAN MILKING YEARLING - 2002
JR ALL-AMERICAN MILKING YEARLING - 2002

FOREVER SCHOON PREDATOR-ET

11119921C
PTA +2.94SCC -1.6PL -1.6DPR
PTA +55M +2F -2P 95R
PTA% -02
PTAT +.30T 94R 12/21
D/AV 19985M 4.0 793F 3.2 630P 8.5T

STEAM-VALLEY WILTON MAGIC BRI

100475641 5-03 94 2E
GOLD % FAT % PRT
2-04 2 305 15940 4.1 659 3.3 526
313 16280 4.1 673 3.3 537
3-04 2 352 23530 3.6 845 3.1 726
4-10 2 305 26430 3.6 963 3.1 813
336 28210 3.6 1004 3.1 878
5-11 2 364 32470 3.3 1058 3.0 977
10-08 2 305 30020 4.0 1210 3.1 916
341 31820 4.0 1275 3.1 984
LIFE 1979 155360 3.6 5587 3.1 4797

PALMYRA CALIMERO LH RANEY-ET

69261850 95.37%
PTA +2.98SCC +0.4DPR
PTA -287M -25F -20P 91R
PTA% -07 -06
PTAT -.20T 88R 12/21
D/AV 19891M 3.9 776F 3.1 621P 8.4T

PALMYRA BURDETTE R GINGER

69261859 4-10 88
GOLD % FAT % PRT
2-00 2 305 21440 4.2 903 3.1 662
307 21570 4.2 909 3.1 666
3-00 2 305 22020 3.6 798 3.2 702
365 24150 3.6 860 3.2 772
4-04 2 305 25270 3.9 991 3.0 765
365 29000 3.9 1122 3.1 892
5-07 2 305 18200 3.6 659 3.2 585
6-08 2 290 18300 3.4 624 3.1 567
LIFE 1752 116710 3.7 4348 3.1 3659

KLEIN FAMILY
5191 S STATE ROAD ONE
MILTON IN 47357
BRIAN 765-969-3315

2022 Kentucky National Sale

26

Winter Calf

\$ _____

KLEIN'S REAGANS REECE

99.27% AYRSHIRE 12/02/21 FEMALE
100771886 99.27%
P- +409

PALMYRA BERKELY REAGAN-ET

840003123620602
PTA +3.14SCC -3.4PL -2.7DPR
PTA -132M +9F -1P 97R
PTA% +.07 +.02
PTAT +.50T 94R 12/21
D/AV 20073M 4.1 816F 3.2 640P 8.5T

KLEIN'S MIDAS MABRY

100760936 98.55%

PALMYRA BENDIG BERKELY-ET

69261805
PTA +3.08SCC -2.3PL -0.5DPR
PTA -386M -19F -18P 96R
PTA% -.02 -.03
PTAT +.30T 95R 12/21
D/AV 18950M 3.9 744F 3.1 589P 8.5T

PALMYRA POKER LH ROSY-ET

66596106 4-01 92
GOLD % FAT % PRT
2-00 2 298 19900 4.5 896 3.3 654
3-00 2 305 22420 4.5 1012 3.5 789
365 26100 4.4 1161 3.5 910

FAUCHER MIDAS-ET

107379169C 97.68%
PTA +2.82SCC +1.2PL +0.5DPR
PTA -3M -3F -6P 83R
PTA% -.01 -.03
PTAT +.20T 63R 12/21
D/AV 18849M 3.9 733F 3.1 592P 8.4T

KLEIN'S AFFAIR'S LIBBY

100730168 99.42%

KLEIN FAMILY
5191 S STATE ROAD ONE
MILTON IN 47357
BRIAN 765-969-3315



JCC SHOWSTAR VERA
GRANDDAM OF LOT 27

27

Winter Calf

\$ _____

STELL'R KINGSIRE VIVI

PUREBRED AYRSHIRE 12/04/21 FEMALE
840003128833533 P6 +409

BEAR-AYR DISTINCT KINGSIRE

840003132388711
PTA +3.20SCC +0.1PL -0.5DPR
PTA -256M -14F +2P 70R
PTA% -.02 +.05
PTAT +1.00T 52R 12/21
D/AV 21023M 4.0 850F 3.2 674P 8.4T

JCC TSB VADA

840003013665229 5-02 86

FAMILY-AF-AYR DISTINCTION

100578700
PTA +3.08SCC +3.3PL +0.8DPR
PTA -152M -15F -3P 90R
PTA% -.05 +.01
PTAT +1.00T 87R 12/21
D/AV 20495M 3.8 786F 3.2 647P 8.7T

DALTONDALE BBK KUDDLERS

100483655 10-02 92 4E
GOLD % FAT % PRT
3-10 2 305 19610 4.2 821 3.3 645
5-02 2 365 20630 3.6 740 3.4 694
6-03 2 365 27520 3.8 1041 3.3 900
7-06 2 305 29170 3.7 1083 3.2 922
9-04 2 365 27760 4.0 1113 3.4 954
LIFE 2459 158770 3.9 6159 3.4 5322

PALMYRA TRI-STAR BURDETTE-ET

100419568
PTA +2.93SCC +1.1PL -0.8DPR
PTA +272M +6F +13P 99R
PTA% -.02 +.02
PTAT +1.00T 99R 12/21
D/AV 19879M 3.9 785F 3.2 634P 8.6T

JCC SHOWSTAR VERA

840003012414003

STELL'R GENETICS-ELLIOTT, BOBBY+
JOYCE & STRANGE, LEE+JOSCELYN
475 BRADFORD LANE
HARRODSBURG KY 40330
859-265-0565

2ND WINTER CALF - 2013 SOUTHERN NAT'L JR
HM JR ALL-AMERICAN WINTER CALF - 2013
1ST WINTER YEARLING - 2014 CENTRAL NAT'L JR
HM ALL-AMERICAN WINTER YEARLING - 2014
JR ALL-AMERICAN WINTER YEARLING - 2014

2022 Kentucky National Sale

28

Winter Calf

\$ _____

**EMERALD-FARMS
CHEROKEE HAZEL**

97.22% AYRSHIRE 12/12/21 FEMALE
100771822 97.22%
P- +355

EMERALD-FARMS BERKELY CHEROKEE

100710388
PTA +3.00SCC -0.9PL -0.6DPR
PTA -299M -20F -9P 57R
PTA% -0.04
PTAT -.30T 56R 12/21
D/AV OM OF 8.3T

S&M-AYR RANEY'S HAZEL

100737802 94.44%
4-01 82
GOLD % FAT % PRT
3-07 2 305 11780 4.1 483 3.2 380
314 12020 4.1 494 3.2 389

FENTON BROS.
22050 SR 136
WINCHESTER OH 45697
937-695-0900

PALMYRA BENDIG BERKELY-ET

69261805
PTA +3.08SCC -2.3PL -0.5DPR
PTA -386M -19F -18P 96R
PTA% -0.03
PTAT +.30T 95R 12/21
D/AV 18950M 3.9 744F 3.1 589P 8.5T

EMERALD-FARMS LOADED CHEETAH

100551482 5-08 90
GOLD % FAT % PRT
1-11 2 305 12210 3.6 442 3.1 378
365 14910 3.7 552 3.2 470
3-05 2 305 22060 4.5 986 3.1 692
365 25190 4.4 1104 3.2 803
4-11 2 305 21660 3.9 846 3.1 681
6-05 2 305 17960 4.0 727 3.0 547
365 19720 4.0 795 3.1 605

PALMYRA CALIMERO LH RANEY-ET

69261850 95.37%
PTA +2.98SCC +0.4DPR
PTA -287M -25F -20P 91R
PTA% -0.07
PTAT -.20T 88R 12/21
D/AV 19891M 3.9 776F 3.1 621P 8.4T

S&M-AYR DIPLOMAT'S HAZEL

100706501 93.51%

2022 Kentucky National Sale



SCO-LO REALITY MADDIE-ET, EX-92 2E
ALL-AMERICAN SR 2-YEAR-OLD, 2015
FULL SISTER TO GRANDDAM OF LOT 29



SCO-LO REALITY MYSTIQUE, EX-92
3-05 3 308 29860 3.2 955 2.8 843
RES ALL-AMERICAN SR 2-YEAR-OLD, 2015
GRANDDAM OF LOT 29



VIEUX VILLAGE RENO MARILYN, EX-93
5-04 306D 24,200M 4.5% 1083F 2.9% 698P
ALL-AMERICAN 5-YEAR-OLD, 2007
FOURTH DAM OF LOT 29

29

Winter Calf

\$ _____

**LAZY M
REMSBURG MAUI**

95% AYRSHIRE 12/19/21 FEMALE
840003247396759 95%
P7 +434

PALMYRA POWER REMSBERG

840003135447744 90%
PTA +2.99SCC -1.0PL +0.1DPR
PTA +390M +28F +14P 52R
PTA% +.06 +.01
PTAT +.20T 50R 12/21
D/AV OM OF 8.5T

LAZY M REAGAN MOWGLI-ET

840003143699579
GOLD % FAT % PRT
2-03 3 288 23600 4.4 1046 3.3 787

THIRD DAM:

RONN-AYR JC LOTO MATTIE-ET, VG-88
2-06 2 338 25140 3.5 892 3.1 774

NOM ALL-AMERICAN FALL YEARLING - 2010

FOURTH DAM:

VIEUX VILLAGE RENO MARILYN, EX-93
3-06 2 305 23030 3.3 767 3.1 721
5-04 3 305 24090 4.5 1079 2.9 695

HM ALL-AMERICAN SR 2-YEAR-OLD - 2004
RES ALL-AMERICAN SR 3-YEAR-OLD - 2005
ALL-AMERICAN 5-YEAR-OLD - 2007

MAIER, MICHAEL L.
4426 COUNTRYSIDE LANE
STITZER WI 53825
608-943-8276

ANMAR PETER POWER-ET

64394151 80%
PTA +2.87SCC +0.3PL +1.7DPR
PTA -18M +17F +8P 96R
PTA% +.09 +.04
PTAT -.30T 89R 12/21
D/AV 20426M 4.1 836F 3.2 656P 8.4T

PALMYRA BERKELY P RUTH-ET

72394521 5-06 94 2E
GOLD % FAT % PRT
2-00 2 264 18270 4.5 814 3.1 565
2-10 2 320 26340 4.7 1239 3.1 825
3-10 2 323 32060 3.9 1256 3.0 960
4-10 2 328 29420 4.1 1218 3.1 916
LIFE 1405 117140 4.3 5058 3.1 3662

PALMYRA BERKELY REAGAN-ET

840003123620602
PTA +3.14SCC -3.4PL -2.7DPR
PTA -132M +9F -1P 97R
PTA% +.07 +.02
PTAT +.50T 94R 12/21
D/AV 20073M 4.1 816F 3.2 640P 8.5T

SCO-LO REALITY MYSTIQUE

72304600 4-09 92
GOLD % FAT % PRT
2-05 3 311 21560 4.2 902 2.9 617
3-05 3 308 29860 3.2 955 2.8 843
4-05 3 291 27000 3.6 963 3.0 818
5-07 3 313 25300 4.2 1052 3.1 777
LIFE 1277 108110 3.8 4055 2.9 3162

1ST WINTER CALF - 2013 INTERNATIONAL
UNAN ALL-AMERICAN WINTER CALF - 2013
2ND WINTER YEARLING - 2014 INTERNATIONAL
RES ALL-AMERICAN WINTER YEARLING - 2014
3RD SR 2-YEAR-OLD - 2015 INTERNATIONAL
RES ALL-AMERICAN SR 2-YEAR-OLD - 2015

2022 Kentucky National Sale



SHIREDALE PHIL'S SUSAN, EX-93 3E
UNAN ALL-AMERICAN 4-YEAR-OLD, 2019
THIRD DAM OF LOT 30



TOPPGLEN POKER SUZIE
RES ALL-AMERICAN WINTER YEARLING,
2013
FULL SISTER TO DAM OF LOT 30

30

\$

Winter Calf

**TOPPGLEN RINGER
SWEET N SALTY-ET**

97.01% AYRSHIRE 12/28/21 FEMALE 97.01%
840003239121079 P9 +467

BLUE-SPRUCE RINGER

840003139111319 94.02%
PTA +2.82SCC +3.0PL -0.5DPR
PTA +604M +40F +20P 49R
PTA% +.08
PTAT +.30T 43R 12/21

TOPPGLEN REALITY SWEET PEA

100617313 7-10 92 3E
DHI % FAT % PRT
2-04 2 305 21810 3.9 844 3.0 660
365 24986 3.9 971 3.0 760
3-05 2 289 18780 4.0 754 3.1 589
4-05 2 305 17330 3.7 636 3.0 520
338 18470 3.7 675 3.0 556

3RD JR 2-YEAR-OLD - 2013 CENTRAL NAT'L JR

THIRD DAM:

SHIREDALE PHIL'S SUSAN, EX-93 3E

2-00 2 320 18210 4.1 746 3.2 578
3-00 2 257 16440 3.7 612 3.0 498
4-03 2 286 13840 4.0 553 3.0 409
5-09 2 295 18170 3.9 701 3.1 558
7-06 2 306 17010 3.5 600 3.1 531
JR CHAMPION - 2007 SOUTHERN NATIONAL JR
RES JR ALL-AMERICAN WINTER YEARLING - 2007
NOM ALL-AMERICAN SR 2-YEAR-OLD - 2008
HM JR ALL-AMERICAN SR 2-YEAR-OLD - 2008
NOM JR ALL-AMERICAN SR 3-YEAR-OLD - 2009
RES SR CHAMPION - 2010 CENTRAL NATIONAL JR
RES GRAND - 2010 CENTRAL NATIONAL JR
UNAN ALL-AMERICAN 4-YEAR-OLD - 2010
UNAN JR ALL-AMERICAN 4-YEAR-OLD - 2010
JR ALL-AMERICAN AGED COW - 2013

TOPP, TANNER
1216 TOWNSHIP RD 13
WEST SALEM OH 44287
330-262-5562

DES COTEAUX RUBICOM-ET

109287246C 88.04%
PTA +2.90SCC +3.7PL
PTA +1397M +33F +36P 90R
PTA% -.11 -.04
PTAT +.20T 84R 12/21
D/AV 24493M 4.0 970F 3.2 784P 8.4T

DE LA PLAINE BINGO STINGER

100723904 5-09 94 2E
DHI % FAT % PRT
3-02 2 305 18195 4.7 859 3.3 596
332 19142 4.7 907 3.3 631
4-03 2 305 25497 4.2 1075 3.1 782
365 30144 4.3 1298 3.1 935
5-05 2 302 25080 4.4 1096 3.1 788
6-05 2 305 26230 4.4 1157 3.2 829
LIFE 1388 106726 4.4 4696 3.2 3397

PALMYRA TRI-STAR REALITY

100369452
PTA +3.07SCC -0.5PL -0.5DPR
PTA +423M +14F +1P 98R
PTA% -.01 -.06
PTAT +.30T 96R 12/21
D/AV 21251M 3.9 836F 3.1 653P 8.6T

TOPPGLEN POKER SUZETTE

100568945 5-07 91 2E
GOLD % FAT % PRT
2-00 2 287 19230 3.7 718 3.1 592
2-11 2 305 20490 3.1 645 3.1 641
4-03 2 304 18250 3.0 549 3.1 574
5-03 2 300 20820 3.1 651 2.9 612
6-03 2 255 13360 3.6 481 3.0 400

2022 Kentucky National Sale



TMB SPECIAL K HELOISE, EX-93 3E
6-02 365D 34,920M 4.8% 1675F 3.4% 1186P
GREAT-GRANDDAM OF LOT 31

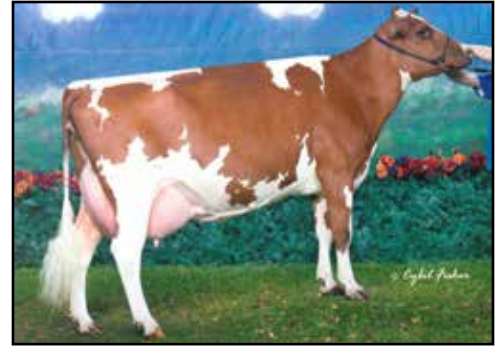

TMB STARDOM HOLLYBERRY, EX-93 6E
10-01 351D 30,060M 4.1% 1234F 3.0% 902P
FOURTH DAM OF LOT 31

31

Winter Calf

\$ _____

**EMERALD-FARMS
CHEROKEE HELEN**

PUREBRED AYRSHIRE 01/30/22 FEMALE
100771831 P- +377

EMERALD-FARMS BERKELY CHEROKEE

100710388
PTA +3.00SCC -0.9PL -0.6DPR
PTA -299M -20F -9P 57R
PTA% -.04
PTAT -.30T 56R 12/21
D/AV OM OF 8.3T

EMERALD-FARMS DEMPSEY HELLO

100758816 2-05 85

THIRD DAM:

TMB SPECIAL K HELOISE, EX-93 3E

6-02 2 365 34920 4.8 1675 3.4 1186
LIFE 1792 135190 4.0 5402 3.4 4563

UNAN JR ALL-AMERICAN 5-YEAR-OLD - 2009
TOTAL PERFORMANCE WINNER - 2012 CENTRAL
NATIONAL JR
UNAN JR ALL-AMERICAN AGED COW - 2012

FOURTH DAM:

TMB STARDOM HOLLYBERRY, EX-93 6E

10-01 2 351 30060 4.1 1234 3.0 902
LIFE 2750 173048 4.1 7058 3.2 5555

3RD 4-YEAR-OLD - 2006 CENTRAL NATIONAL
NOM ALL-AMERICAN 4-YEAR-OLD - 2006
NOM ALL-AMERICAN 5-YEAR-OLD - 2007

PALMYRA BENDIG BERKELY-ET

69261805
PTA +3.08SCC -2.3PL -0.5DPR
PTA -386M -19F -18P 96R
PTA% -.02 -.03
PTAT +.30T 95R 12/21
D/AV 18950M 3.9 744F 3.1 589P 8.5T

EMERALD-FARMS LOADED CHEETAH

100551482 5-08 90
GOLD % FAT % PRT
1-11 2 305 12210 3.6 442 3.1 378
365 14910 3.7 552 3.2 470
3-05 2 305 22060 4.5 986 3.1 692
365 25190 4.4 1104 3.2 803
4-11 2 305 21660 3.9 846 3.1 681
6-05 2 305 17960 4.0 727 3.0 547
365 19720 4.0 795 3.1 605

MAPLE-DELL BURDETTE DEMPSEY-ET

65302787
PTA +2.82SCC -1.1PL -0.4DPR
PTA -645M -15F -6P 94R
PTA% +.06 +.08
PTAT +.80T 91R 12/21
D/AV 18890M 4.1 766F 3.2 613P 8.6T

EMERALD-FARMS POKER HELLO

100690189 3-02 84
GOLD % FAT % PRT
2-11 2 305 12700 4.1 526 3.1 390
315 12840 4.2 534 3.1 397
3-11 2 292 13620 3.7 502 2.9 396
6-10 2 292 12530 3.4 430 3.1 385

JODREY, KASSADY, TAYLOR,
CODY, & COREY
22050 SR 136 WINCHESTER OH 45697
937-695-0697

2022 Kentucky National Sale



GOOD-VUE REALITY DASH-ET, EX-92
 5-00 312D 22,730M 3.5% 798F 3.3% 741P
 2X NOMINATED ALL-AMERICAN
 GREAT-GRANDDAM OF LOT 32



MAPLE-DELL ZORRO DAFOURTH
 EX-95 2E
 6-01 365D 30,950M 4.5% 1387F 3.0% 939P
 2X RESERVE ALL-AMERICAN
 FIFTH DAM OF LOT 32

32

Spring Calf

\$ _____

KLEIN'S REAGANS RHEA

97.21% AYRSHIRE 03/01/22 FEMALE
 100771916 97.21%
 P- +409

PALMYRA BERKELY REAGAN-ET

840003123620602
 PTA +3.14SCC -3.4PL -2.7DPR
 PTA -132M +9F -1P 97R
 PTA% +.07 +.02
 PTAT +.50T 94R 12/21
 D/AV 20073M 4.1 816F 3.2 640P 8.5T

KLEIN'S RADISSONS ROXY

100760589 94.42%

THIRD DAM:

GOOD-VUE REALITY DASH-ET, EX-92
 5-00 2 312 22730 3.5 798 3.3 741

2ND JR 3-YR-OLD - 2015 MID-ATLANTIC NAT'L
 NOM ALL-AMERICAN JR 3-YEAR-OLD - 2015
 NOM ALL-AMERICAN 4-YEAR-OLD - 2016

FIFTH DAM:

MAPLE-DELL ZORRO DAFOURTH
 100257070 6-06 95 2E
 GOLD % FAT % PRT
 6-01 2 365 30950 4.5 1387 3.0 939
 LIFE 2287 165180 4.4 7191 3.1 5148

NOM ALL-AMERICAN JR 2-YEAR-OLD - 2004
 INT CHAMPION - 2005 MID-ATLANTIC NATIONAL
 RES ALL-AMERICAN JR 3-YEAR-OLD - 2005
 GRAND CHAMPION - 2006 MID-ATLANTIC NAT'L
 RES GRAND CHAMPION - 2006 CENTRAL NATIONAL
 RES ALL-AMERICAN 4-YEAR-OLD - 2006

PALMYRA BENDIG BERKELY-ET

69261805
 PTA +3.08SCC -2.3PL -0.5DPR
 PTA -386M -19F -18P 96R
 PTA% -.02 -.03
 PTAT +.30T 95R 12/21
 D/AV 18950M 3.9 744F 3.1 589P 8.5T

PALMYRA POKER LH ROSY-ET

66596106 4-01 92
 GOLD % FAT % PRT
 2-00 2 298 19900 4.5 896 3.3 654
 3-00 2 305 22420 4.5 1012 3.5 789
 365 26100 4.4 1161 3.5 910

PALMYRA BOOTH RADISSON

840003135447759 98.84%
 PTA +2.85SCC +0.5PL -0.7DPR
 PTA +190M +8F +1P 57R
 PTA% -.03
 PTAT +.60T 49R 12/21
 D/AV 0M 0F 8.4T

PALMYRA POWER DAISY

840003123620589 90%
 4-01 90
 GOLD % FAT % PRT
 2-00 2 305 19320 4.4 845 3.4 661
 314 19720 4.4 867 3.4 676
 3-00 2 290 14490 4.2 604 3.6 517

3RD 5-YEAR-OLD - 2019 SOUTHERN NATIONAL JR

KLEIN FAMILY
 5191 S STATE ROAD ONE
 MILTON IN 47357
 BRIAN 765-969-3315

2022 Kentucky National Sale

33

Spring Calf

\$ _____

STELL'R DUTTON BIRDY

97.56% AYRSHIRE 03/02/22 FEMALE
840003234908205 97.56%
P- +385

STELL'R DUTTON
100766491 97.45%
PTA +3.00SCC -0.5PL -2.1DPR
PTA -304M -11F -12P 45R
PTA% +.01 -.01
PTAT +.50T 42R 12/21

JCC DW BABS
100731169 97.68%

STELL'R GENETICS-ELLIOTT, BOBBY+
JOYCE & STRANGE, LEE+JOSCELYN
475 BRADFORD LANE
HARRODSBURG KY 40330
859-265-0565

PALMYRA BENDIG BERKELY-ET

69261805
PTA +3.08SCC -2.3PL -0.5DPR
PTA -386M -19F -18P 96R
PTA% -.02 -.03
PTAT +.30T 95R 12/21
D/AV 18950M 3.9 744F 3.1 589P 8.5T

GRAND-VIEW DREAMERS DESIRE-ET

840003136466264 94.9%

FAMILY-AF-AYR DOUBLWHAMMY-ET

100516902 95.37%
PTA +3.10SCC -4.1PL -1.4DPR
PTA -353M -9F -13P 94R
PTA% +.03 -.01
PTAT +.50T 92R 12/21
D/AV 19707M 4.0 786F 3.2 628P 8.6T

JCC BURDETTE BABEL

840003012414002 3-07 90
DHI % FAT % PRT
2-06 2 305 11550 4.1 477 3.4 394
308 11650 4.1 481 3.4 397

34

Spring Calf

\$ _____

OTTE'S CHARLIE AMY

98.43% AYRSHIRE 03/09/22 FEMALE
100771792 98.43%
P- +406

OTTE'S BERKELY CHARLIE
840003134740588 96.87%

OTTE'S MASTERPIECE ALLBA
72118528

OTTE, DARREN & ERIC
3165 W. 950 S.
COLUMBUS IN 47201
812-530-8932

PALMYRA BENDIG BERKELY-ET

69261805
PTA +3.08SCC -2.3PL -0.5DPR
PTA -386M -19F -18P 96R
PTA% -.02 -.03
PTAT +.30T 95R 12/21
D/AV 18950M 3.9 744F 3.1 589P 8.5T

LANGCREST BURDETTE CHOCOLATE

100645648 93.75%
5-04 90
GOLD % FAT % PRT
2-07 2 305 19410 4.1 793 3.2 622
365 22950 4.1 935 3.2 743
4-00 2 291 21140 4.0 850 3.1 651
4-10 2 284 17370 3.4 594 2.8 487

LONE BIRCH MASTERPIECE

100273481
PTA +2.85SCC +1.4PL -0.4DPR
PTA +215M -5F -19P 94R
PTA% -.07 -.13
PTAT +.50T 90R 12/21
D/AV 19105M 3.8 727F 3.0 572P 8.5T

OTTE'S BRENDAN ALI

100341937
DHI % FAT % PRT
3-03 2 305 13630 3.5 481 3.0 407
354 15320 3.6 556 3.0 463

2022 Kentucky National Sale

35

Spring Calf

\$ _____

STELL'R DUTTON SHAY

98.72% AYRSHIRE 03/09/22 FEMALE
840003234908206 98.72%
P- +387

STELL'R DUTTON
100766491 97.45%
PTA +3.00SCC -0.5PL -2.1DPR
PTA -304M -11F -12P 45R
PTA% +.01 -.01
PTAT +.50T 42R 12/21

JCC PEDRO SESSANEE
100731132

PALMYRA BENDIG BERKELY-ET

69261805
PTA +3.08SCC -2.3PL -0.5DPR
PTA -386M -19F -18P 96R
PTA% -.02 -.03
PTAT +.30T 95R 12/21
D/AV 18950M 3.9 744F 3.1 589P 8.5T

GRAND-VIEW DREAMERS DESIRE-ET

840003136466264 94.9%

BLIND-BUCK-VALLEY POKERS PEDRO-ET

100609185
PTA +2.93SCC -0.5PL -0.3DPR
PTA -113M +7F +5P 82R
PTA% +.06 +.04
PTAT +.40T 59R 12/21
D/AV 18887M 3.9 743F 3.1 587P 8.6T

TWIN-VIEW AS STEPINOUT INSTYLE

100604023 5-02 91
DHI % FAT % PRT
2-08 2 256 10400 3.3 348 2.9 298
3-10 2 263 10210 3.6 369 3.0 305
5-02 2 271 13400 3.5 470 2.8 376
6-05 2 226 9310 3.2 297 2.7 251

STELL'R GENETICS-ELLIOTT, BOBBY+
JOYCE & STRANGE, LEE+JOSCELYN
475 BRADFORD LANE
HARRODSBURG KY 40330
859-265-0565

36

Spring Calf

\$ _____

KLEIN'S BARCLAYS
BRIDGETT

98.43% AYRSHIRE 03/10/22 FEMALE
100771925 98.43%
P- +409

OLD-BANKSTON JC BARCLAY-ET
840003144800005
PTA +2.97SCC +0.1PL +0.3DPR
PTA -34M +2F +3P 51R
PTA% +.02 +.02
PTAT +.20T 48R 12/21

KLEIN'S BERKELY'S BILLIE
100753017 96.87%

FOREVER SCHOON PREDATOR-ET

11119921C
PTA +2.94SCC -1.6PL -1.6DPR
PTA +55M +2F -2P 95R
PTA% -.02
PTAT +.30T 94R 12/21
D/AV 19985M 4.0 793F 3.2 630P 8.5T

STEAM-VALLEY WILTON MAGIC BRI

100475641 5-03 94 2E
GOLD % FAT % PRT
2-04 2 305 15940 4.1 659 3.3 526
313 16280 4.1 673 3.3 537
3-04 2 352 23530 3.6 845 3.1 726
4-10 2 305 26430 3.6 963 3.1 813
336 28210 3.6 1004 3.1 878
5-11 2 364 32470 3.3 1058 3.0 977
10-08 2 305 30020 4.0 1210 3.1 916
341 31820 4.0 1275 3.1 984
LIFE 1979 155360 3.6 5587 3.1 4797

PALMYRA BENDIG BERKELY-ET

69261805
PTA +3.08SCC -2.3PL -0.5DPR
PTA -386M -19F -18P 96R
PTA% -.02 -.03
PTAT +.30T 95R 12/21
D/AV 18950M 3.9 744F 3.1 589P 8.5T

KLEIN'S JAKE'S OLIVIA

100696439 93.75%

KLEIN FAMILY
5191 S STATE ROAD ONE
MILTON IN 47357
BRIAN 765-969-3315

2022 Kentucky National Sale



MOR-LOG CLANCY ROXANNE, VG-88
SELLING AS LOT 37



NORTH STAR DAKOTA RUBY, EX-90
DAM OF LOT 37



MOR-LOG MYZER RUMOR
1ST OHIO STATE FUTURITY 2021
1ST JR 2-YEAR-OLD, RES INT CHAMPION
& HM GRAND CHAMPION,
2021 OHIO STATE FAIR OPEN SHOW
DAUGHTER OF LOT 37

Milking Shorthorn

37

\$ _____

5-Year-Old

MOR-LOG CLANCY ROXANNE

000000068323301
DATE OF BIRTH: 06/02/2017 SEX: FEMALE
COLOR: ROAN TATTOO:
ML1
AGE FS SS DQ RP MO MS
03/04 V88 V88 V85 +84 V86 E90 (10/20)
ST SR DF RA TW RR RS FA UA UH UWUC UD

1ST PLACE SUMMER YEARLING 2018 OHIO STATE FAIR OPEN
HONORABLE MENTION JR. CHAMPION 2018 OHIO STATE FAIR OPEN
2ND PLACE 2019 OHIO STATE FUTURITY OPEN
1ST PLACE JR. TWO YEAR OLD 2019 OHIO STATE FAIR OPEN
RESERVE INTER. CHAMPION 2019 OHIO STATE FAIR OPEN
RESERVE GRAND CHAMPION 2019 OHIO STATE FAIR OPEN
RESERVE SR. CHAMPION 2021 OHIO STATE FAIR OPEN

DUE 6/20/22 TO MYSHA-WO ADVENT LIRIANO

BREEDER:
EADES, MORGAN

CURRENT OWNER:
EADES, MORGAN
WOODSTOCK OH

LANDS-BROOK CLANCY

000000068310547
LANDSGARD, JORDAN OF DRN 06/09/2011
NOT CLASSIFIED
PPR: -164 75%R PTAT: +0.5 71%R (12/21)
PTA: -1487M -58F -47P -568NM\$ 84%R
PTA PL: -1.1 SCS: +3.06 DPR: -1.6 SCE:
51 DAU. AV. 17998 3.8 692 3.1 564
33 CLASS. DAU. AV. FS:85.2 UDC:1.40
FLC:0.25

NORTH STARS DAKOTA RUBY EXP

000000068319603
NORTH STAR MILKING SHORTHORNS RED
06/07/2015
AGE FS SS DQ RP MO MS
05/04 E90 E90 E91 E91 E91 E90 (10/20)
1ST PLACE 2017 OHIO STATE FUTURITY OPEN
1ST PLACE JR. THREE YEAR OLD 2018 OHIO STATE FAIR OPEN
INTER. CHAMPION 2018 OHIO STATE FAIR OPEN
RESERVE GRAND CHAMPION 2018 OHIO STATE FAIR OPEN
1ST PLACE FOUR YEAR OLD 2019 OHIO STATE FAIR OPEN
1ST PLACE FIVE YEAR OLD 2020 OHIO SUMMER SHOW OPEN

KUSZMAR MUDSLINGER

00000000464007
E90
PPR: -94 89%R PTAT: +0.2 91%R (12/21)
PTA: -875M -49F -30P -320NM\$ 92%R
PTA PL: +1.7 SCS: +3.09 DPR: -1.3 SCE:
135 DAU. AV. 18990 3.5 667 3.1 580
130 CLASS. DAU. AV. FS:84.1 UDC:1.50
FLC:0.59

LANDS-BROOK CHRISTINA-EXP-ET

00000000457264
09/03 4E-E96 E95 E97 E95 E96 E95 (09/12)
04/11 310D 2X 14990 3.9 592 3.0 446
06/01 298D 2X 14800 3.3 481 2.9 433
07/00 297D 2X 14200 3.9 551 3.0 422
08/00 314D 2X 16600 3.7 612 3.0 498
09/00 256D 2X 10760 3.5 379 2.9 316
LIFETIME: 2407D 113260M 4074F 3370P
* AGED COW ALL-AMERICAN 2013
* AGED COW ALL-AMERICAN 2012
* AGED COW ALL-AMERICAN 2011
* FIVE YEAR OLD ALL-AMERICAN 2008
* FOUR YEAR OLD ALL-AMERICAN 2007
* JR 3 YR OLD ALL-AMERICAN 2006

MYSHA NORTH STAR DAKOTA EXP ET

000000471000216
NOT CLASSIFIED
PPR: -50 60%R 00%R
PTA: -112M -22F -6P -242NM\$ 64%R
PTA PL: -1.0 SCS: +3.26 DPR: -0.2 SCE:
12 DAU. AV. 18314 3.4 625 3.0 558

INNISFAIL ST ROSALIE 143 EXP

00000068310258
02/01 +82 +80 +83 +80 +83 +82 (08/13)

2022 Kentucky National Sale

Milking Shorthorn

38

Jr. 3-Year-Old

\$ _____

BUCKEYE KNOLL ADOBE PIXIE P

000000068325476
DATE OF BIRTH: 03/11/2019 SEX: FEMALE
COLOR: RED & WHITE TATTOO: 1116
NOT CLASSIFIED
PARENT AVERAGE PPR: -38 PTAT: +0.1
PA: -535M -7F -15P -75NM\$

1ST JR 2-YEAR-OLD, 2021 IN STATE FAIR OPEN SHOW

FRESH 2/11/22

BREEDER: RHOADES, SARAH OF BUCKEYE KNOLL

CURRENT OWNER: ELLIOTT, C.AND B. CONDER AND R.MAKURAT OF DALLAS CONDERFARM BLOOMINGTON IN

MAPLETON VLY JULIUS ADOBE P

000000068308564
AGNEW, THOMAS AND KEELY DRN
04/14/2011
NOT CLASSIFIED
PARENT AVERAGE PPR: -31 PTAT: -0.2
PA: -610M -12F -13P -76NM\$
PA: PL -0.1 SCS: +2.85 DPR: +2.3 SCE:

BUCKEYE KNOLL LOGIC PRECIOUS

000000068318030
RHOADES, SARAH R&W 04/16/2015
AGE FS SS DQ RP MO MS
04/04 +84 E93 V86 +84 G77 +83 (08/19)
02/06 305D 2X 13020 4.0 520 3.2 416
* 1ST SPRING YRLG HFR WINTER NAT'L SHOW 2016
* SPRING YRLG HFR RES. ALL-AMERICAN 2016
* 2ND SPRING YRLG HFR INTERNATIONAL SHOW 2016
* 3RD SPRING YRLG HFR EASTERN NATIONAL SHOW 2016
* 1ST SPRING HFR CALF EASTERN NATIONAL JR SHOW 2015
* 4TH SPRING HFR CALF WINTER NATIONAL JR SHOW 2015
* 4TH SPRING HFR CALF INTERNATIONAL JR SHOW 2015

MAPLETON VLY REBEL JULIUS-ET

00000000452864
NOT CLASSIFIED
PPR: -40 82%R PTAT: +0.1 82%R (12/21)
PTA: -612M -19F -14P -121NM\$ 87%R
PTA PL: +0.2 SCS: +3.02 DPR: +1.5 SCE:
51 DAU. AV. 17890 3.8 680 3.1 551
44 CLASS. DAU. AV. FS:84.9 UDC:0.35
FLC:0.75

MAPLETON VLY T ADELE P

000000068302602
06/01 E90 E92 V88 E90 V88 E90 (04/15)
02/01 305D 2X 17880 4.1 726 3.3 586
02/01 353D 2X 20110 4.1 830 3.3 663
03/02 305D 2X 16640 4.1 687 3.3 542
03/02 365D 2X 19030 4.1 784 3.3 631
04/05 305D 2X 18220 4.0 724 3.2 589
04/05 365D 2X 20570 4.0 829 3.3 676
05/10 305D 2X 24140 3.7 896 3.1 741
05/10 365D 2X 26480 3.7 983 3.1 827 *
SPRING HFR CALF ALL-AMERICAN 2009

GMC REBEL LOGIC-ET

000000000456757
E90
PPR: -45 95%R PTAT: +0.2 95%R (12/21)
PTA: -743M +7F -20P +58NM\$ 97%R (MACE)
PTA PL: +2.9 SCS: +3.18 DPR: -0.6 SCE:
486 DAU. AV. 18984 4.0 752 3.1 591
215 CLASS. DAU. AV. FS:84.3 UDC:-0.12
FLC:1.34

BUCKEYE KNOLL PLMAMZING EXP ET

000000068310550
03/05 E90 E91 E91 E90 E90 V88 (06/15)
03/03 187D 2X 8940 3.4 305 3.4 301
05/11 130D 2X 4100 4.9 201 3.4 140
* ALL AMERICAN WINTER HEIFER CALF 2012
* WINTER YRLG HFR ALL-AMERICAN 2013

Milking Shorthorn

39

Sr. 2-Year-Old

\$ _____

BENTER LOU LAINY

000000068326836
DATE OF BIRTH: 09/22/2019 SEX: FEMALE
COLOR: RED TATTOO: B15
NOT CLASSIFIED
PARENT AVERAGE PPR: -34 PTAT: +0.4
PA: -369M -21F -10P -125NM\$

FRESH 1/20/22
1ST TEST: 75 LBS

BREEDER: BENTER, RYAN, DEREK RIECKERS & CHARLIE HACKMAN

CURRENT OWNER: HACKMAN, CHARLIE & WILL OF BENTER FAMILY FARMS BROWNSTOWN IN

PURPLE IDALEE RR ZEUS EXP ET

000000069827487
PURPLE FEVER & IDALEE FARMS RLW
03/18/2010
NOT CLASSIFIED
PPR: -24 90%R PTAT: +0.7 88%R (12/21)
PTA: -87M -17F -8P -36NM\$ 94%R
PTA PL: +2.8 SCS: +3.34 DPR: -0.2 SCE:
183 DAU. AV. 20645 3.7 767 3.1 631
96 CLASS. DAU. AV. FS:85.0 UDC:0.78
FLC:1.20

B-D-F PAPPY LOU

000000068312972
BUTTS, DALLAS OF B-D-F FARMS RED
12/04/2012
* WINTER HFR CALF RES. ALL-AMERICAN 2013

INNISFAIL RED RUBEN

000000360010935
NOT CLASSIFIED
PPR: -38 92%R PTAT: +0.6 94%R (12/21)
PTA: -37M -22F +1P -141NM\$ 94%R
PTA PL: +0.2 SCS: +3.43 DPR: -1.2 SCE:
182 DAU. AV. 19295 3.4 662 3.1 591
159 CLASS. DAU. AV. FS:85.3 UDC:0.11
FLC:0.25

DAN SAL MEGADETH ZENA

000000000460585
07/05 2E-E94 E95 E94 E93 E92 E94
(09/12) *CERT*
01/11 305D 2X 12770 3.7 477 3.0 389
01/11 365D 2X 15220 3.8 576 3.1 477
03/02 305D 2X 20204 3.9 796 3.2 644
03/02 365D 3X 23312 3.9 919 3.3 760
05/05 305D 2X 19820 3.9 766 2.8 557
05/05 365D 2X 23520 3.9 909 2.9 675
07/02 187D 2X 10850 3.4 371 2.7 291
* FIVE YEAR OLD ALL-AMERICAN 2010
* JR 3 YR OLD ALL-AMERICAN 2008
* AGED COW RES. ALL-AMERICAN 2012
* 1ST INT CHAMPION WORLD DAIRY EXPO 2008
* 1ST JR 3 YR OLD WORLD DAIRY EXPO 2008

SPUNGOLD-R PAPPY ET

000000068304534
NOT CLASSIFIED
PARENT AVERAGE PPR: -19 PTAT: +0.0
PA: -179M -6F -4P -77NM\$
PA: PL -0.5 SCS: +3.02 DPR: +0.1 SCE:

ALWARDTS QUEENY BEE 4TH

000000000464054
03/04 E90 V88 E94 V89 V89 E90 (07/09)
02/03 305D 2X 20990 3.0 628 3.5 734
02/03 309D 2X 21210 3.0 636 3.5 742
03/03 196D 2X 16620 2.4 403 3.4 563
04/05 198D 2X 12190 4.2 518 3.6 438
06/06 32D 2X 540 3.3 18 2.8 15 DHIR

2022 Kentucky National Sale

Milking Shorthorn

Winter Yearling

40

\$ _____

**KRAUSES DOVER
NOEL 869 EXP**

000000068330140
DATE OF BIRTH: 12/21/2020 SEX: FEMALE
COLOR: RED TATTOO: K869
NOT CLASSIFIED
PARENT AVERAGE PPR: -5 PTAT: -0.1
PA: -299M +3F -6P +36NM\$

BREEDER:
KRAUSE DAIRY LLC

CURRENT OWNER:
KRAUSE DAIRY LLC
COMO TX

HARD CORE IRONMAN DOVER P

000000068324766
ELLIOT, J.A. & FISHER, DONNETTE R&W
09/12/2018
NOT CLASSIFIED
PARENT AVERAGE PPR: -41 PTAT: +0.0
PA: -543M -10F -14P -49NM\$
PA: PL +0.1 SCS: +2.98 DPR: +1.0 SCE:

GE KRAUSES MYKOLA NOTSY 702

000000068325087
KRAUSE DAIRY LLC RWM 11/15/2018

OCEANBRAE IRONMAN-P

000000009993327
NOT CLASSIFIED
PPR: -31 79%R 00%R
PTA: -764M +6F -9P -20NM\$ 90%R (MACE)
PTA PL: -1.6 SCS: +2.98 DPR: +0.7 SCE:
227 DAU. AV. 19662 4.0 780 3.1 619

HARD CORE REBEL DAYTONA ET

000000068319123
05/00 2E-E92 E92 E94 E93 E91 E92
(01/21)
02/08 299D 2X 13320 3.4 458 3.0 402
03/08 305D 2X 15710 3.3 524 3.0 470
03/08 310D 2X 15890 3.3 530 3.0 476
04/08 305D 2X 19600 3.4 659 3.0 581
04/08 365D 2X 22460 3.3 751 3.0 664

KUSZMAR MEGADETH MYKOLA EXP

840003131745168
E92
PPR: -57 70%R 00%R
PTA: -388M -20F -14P -195NM\$ 78%R
PTA PL: +0.3 SCS: +3.25 DPR: -1.8 SCE:
34 DAU. AV. 18242 3.8 695 3.1 573

GR ECUAFARM ADVETNURE NOTSY 74

000000068317044
05/00 +83 +84 +80 V85 +82 +83 (05/19)

2022 Kentucky National Sale



HARD CORE PREMIUM FIRE MAID EXP, EX-94 2E
GRANDDAM LOT 41

Milking Shorthorn

Summer Yearling

41

\$ _____

**HARD CORE DUTCH
FUDGE EXP**

000000068330121
DATE OF BIRTH: 06/27/2021 SEX: FEMALE
COLOR: RED TATTOO: 5252
NOT CLASSIFIED
PARENT AVERAGE PPR: -73 PTAT: +0.1
PA: -70M -30F -12P -169NM\$

SUNSHINE MONEYS DUTCH

000000068306830
ELLIOT, J.A. & FISHER, DONNETTE RN
06/18/2010
NOT CLASSIFIED
PPR: -160 89%R PTAT: -0.7 83%R
(12/21)
PTA: -493M -54F -30P -310NM\$ 94%R
PTA PL: -0.1 SCS: +3.23 DPR: +1.1 SCE:
191 DAU. AV. 21122 3.6 750 3.0 636
62 CLASS. DAU. AV. FS:82.4 UDC:-1.24
FLC:-1.54

GE ELITE HP FANTASTIA

000000068326068
VAIL, PETER & HILLPOINT RED
06/01/2019
AGE FS SS DQ RP MO MS
02/02 V87 V87 V87 V87 V87 V87 (08/21)

3RD DAM:

SPRINGHILL FIREPOWER ET, EX-92 2E
3-00 315 21790 3.8 819 3.1 686
4-01 328 20380 3.8 784 3.2 651
5-03 295 16000 4.1 651 3.5 556

4TH DAM:

SUNSHINE NOW YOU SEE FIREBALL, EX-90 2E
7-10 274 19980 3.2 648 2.9 588
RES AA FALL YEARLING 2003
RES AA FALL HEIFER 2002

5TH DAM:

SUNSHINE FIG'S FROSTY, EX-90
5-05 342 22520 3.5 797 3.1 700
6-05 352 21090 3.4 717 3.1 651

BREEDER:
FISHER, KEITH A & DONNETTE F.
HARD CORE FARM

CURRENT OWNER:
FISHER, KEITH A & DONNETTE F.
HARD CORE FARM
NEW ENTERPRISE PA

HCTH REBELS MONEY-ET

000000370010790
NOT CLASSIFIED
PPR: -124 83%R PTAT: -0.5 82%R (12/21)
PTA: -494M -37F -12P -361NM\$ 88%R
PTA PL: -1.9 SCS: +3.72 DPR: -0.6 SCE:
54 DAU. AV. 18915 3.5 664 3.1 585
43 CLASS. DAU. AV. FS:84.1 UDC:-0.09
FLC:-0.20

SUNSHINE FROLIC DOROTHY

00000000458696
06/06 2E-E95 E91 E96 E91 E93 E97
(10/10)
02/02 324D 2X 15490 4.3 662 3.0 469
03/02 329D 2X 20540 4.2 860 3.1 637
04/02 333D 2X 23300 4.3 1005 3.2 752
05/02 305D 2X 20950 4.0 834 3.0 627
05/02 332D 2X 22030 4.0 875 3.0 665
06/02 212D 2X 16480 4.0 667 2.9 480
* FOUR YEAR OLD RES. ALL-AMERICAN 2008
* JR 2 YR OLD RES. ALL-AMERICAN 2006
* JR 3 YR OLD H.M. ALL-AMERICAN 2007
* 2ND FOUR YEAR OLD WORLD DAIRY EXPO 2008
* 2ND FOUR YR OLD PA ALL AMERICAN SHOW 2008

G12 GOLD MINE MD JUSTICE

000000068317314
NOT CLASSIFIED
PPR: -22 84%R PTAT: +0.7 76%R (12/21)
PTA: +249M -28F -2P -126NM\$ 92%R
PTA PL: +1.4 SCS: +3.25 DPR: -0.5 SCE:
166 DAU. AV. 21378 3.6 778 3.0 652
46 CLASS. DAU. AV. FS:84.4 UDC:0.81
FLC:0.14

HARD CORE PREMIUM FIRE MAID EXP

000000068314412
06/09 2E-E94 E95 E97 E95 E94 E91
(06/20)
02/05 312D 2X 27100 3.6 983 3.0 818
03/05 305D 2X 32020 3.8 1207 3.1 978
05/08 304D 2X 30800 3.6 1103 3.0 916
06/08 305D 2X 27400 3.4 935 3.0 830
06/08 353D 2X 29510 3.5 1022 3.1 905
LIFETIME: 1455D 130390M 4788F 4031P
* 1ST FALL HFR CALF WINTER NAT'L SHOW 2014
* JUNIOR CHAMPION WINTER NAT'L SHOW 2014
* SR 2 YR OLD ALL-AMERICAN 2016
* FALL YRLG HFR ALL-AMERICAN 2015
* BEST 3 FEMALES RES. ALL-AMERICAN 2017
* BEST 3 FEMALES RES. ALL-AMERICAN 2016

2022 Kentucky National Sale

Milking Shorthorn

42

\$ _____

Fall Calf

LAZY M LARS ZEEVA EXP

840003217399929
DATE OF BIRTH: 09/03/2021 SEX: FEMALE
COLOR: RED TATTOO:
NOT CLASSIFIED
PARENT AVERAGE PPR: -21 PTAT: +0.3
PA: -275M -17F -8P -114NM\$

BREEDER:
MAIER, MICHAEL AND HERMAN
LAZY M FARM LLC

CURRENT OWNER:
MAIER, MICHAEL AND HERMAN
LAZY M FARM LLC
STITZER WI

TOP SHELF DL LARS EXP

840003218563875
UPCHURCH, TRISTEN & WILLOW, R&W
06/06/2019
NOT CLASSIFIED
PARENT AVERAGE PPR: +14 PTAT: +0.4
PA: -413M +4F -2P +37NM\$
PA: PL +0.4 SCS: +3.03 DPR: +1.5 SCE:

LAZY M JEKYL ZORY EXP

840003143699410
MAIER, MICHAEL AND HERMAN RED
03/05/2018

GE INNISFAIL DESTRY LAD

000000068310520
NOT CLASSIFIED
PPR: +42 73%R PTAT: +0.4 73%R (12/21)
PTA: -289M +0F +4P +94NM\$ 80%R
PTA PL: +1.4 SCS: +2.85 DPR: +1.6 SCE:
35 DAU. AV. 18863 3.8 711 3.1 592
37 CLASS. DAU. AV. FS:85.4 UDC:0.22
FLC:1.45

TRILOW ZEUS LALA ET

840003126415961
05/07 2E-E94 E91 E96 E92 E94 E94
(08/20)
02/06 278D 19454 4.9 948 3.5 690
03/05 306D 20376 4.5 915 3.4 693
04/04 317D 27885 4.1 1138 3.3 908
05/05 297D 2X 31210 5.2 1633 3.0 944
06/04 209D 2X 14740 4.0 589 3.3 482
LIFETIME: 1407D 113665M 5223F 3717P
* 4TH WINTER HFR CALF WINTER NAT'L SHOW 2015
* FOUR YEAR OLD ALL-AMERICAN 2019
* WINTER YRLG HFR ALL-AMERICAN 2016
* SR 3 YR OLD RES. ALL-AMERICAN 2018
* SR 2 YR OLD RES. ALL-AMERICAN 2017
* WINTER HFR CALF H.M. ALL-AMERICAN 2015

INNISFAIL JEKYL EXP

000000068303431
NOT CLASSIFIED
PPR: -105 69%R PTAT: +0.4 67%R (12/21)
PTA: -849M -62F -33P -538NM\$ 78%R
PTA PL: -0.9 SCS: +2.91 DPR: -0.2 SCE:
27 DAU. AV. 20786 3.5 724 3.0 622
24 CLASS. DAU. AV. FS:85.4 UDC:2.10
FLC:-0.77

LAZY M PATRIOT ZORY EXP

840003135718004
02/01 288D 3X 23380 3.0 709 2.9 670
03/01 291D 3X 23780 3.1 735 2.8 670

Milking Shorthorn

43

\$ _____

Winter Calf

LAZY M LARS EMELDA EXP

840003247396760
DATE OF BIRTH: 12/20/2021 SEX: FEMALE
COLOR: RED, LITTLE WHITE(RLW) TATTOO:
NOT CLASSIFIED
PARENT AVERAGE PPR: -14 PTAT: +0.5
PA: -502M -8F -7P -65NM\$

BREEDER:
MAIER, MICHAEL AND HERMAN
LAZY M FARM LLC

CURRENT OWNER:
MAIER, MICHAEL AND HERMAN
LAZY M FARM LLC
STITZER WI

TOP SHELF DL LARS EXP

840003218563875
UPCHURCH, TRISTEN & WILLOW, R&W
06/06/2019
NOT CLASSIFIED
PARENT AVERAGE PPR: +14 PTAT: +0.4
PA: -413M +4F -2P +37NM\$
PA: PL +0.4 SCS: +3.03 DPR: +1.5 SCE:

LAZY M TC EMERALD EXP

840003202759747
MAIER, MICHAEL AND HERMAN DRN
12/02/2019

GE INNISFAIL DESTRY LAD

000000068310520
NOT CLASSIFIED
PPR: +42 73%R PTAT: +0.4 73%R (12/21)
PTA: -289M +0F +4P +94NM\$ 80%R
PTA PL: +1.4 SCS: +2.85 DPR: +1.6 SCE:
35 DAU. AV. 18863 3.8 711 3.1 592
37 CLASS. DAU. AV. FS:85.4 UDC:0.22
FLC:1.45

TRILOW ZEUS LALA ET

840003126415961
05/07 2E-E94 E91 E96 E92 E94 E94
(08/20)
02/06 278D 19454 4.9 948 3.5 690
03/05 306D 20376 4.5 915 3.4 693
04/04 317D 27885 4.1 1138 3.3 908
05/05 297D 2X 31210 5.2 1633 3.0 944
06/04 209D 2X 14740 4.0 589 3.3 482
LIFETIME: 1407D 113665M 5223F 3717P
* 4TH WINTER HFR CALF WINTER NAT'L SHOW 2015
* FOUR YEAR OLD ALL-AMERICAN 2019
* WINTER YRLG HFR ALL-AMERICAN 2016
* SR 3 YR OLD RES. ALL-AMERICAN 2018
* SR 2 YR OLD RES. ALL-AMERICAN 2017
* WINTER HFR CALF H.M. ALL-AMERICAN 2015

CATES TULSA TRIPLE CROWN

000000068322998
NOT CLASSIFIED
PARENT AVERAGE PPR: -113 PTAT: +0.5
PA: -1127M -40F -31P -374NM\$
PA: PL -0.2 SCS: +3.20 DPR: -0.8 SCE:

GE LAZY M JERONAMO ELDORA

840003143699289

2022 Kentucky National Sale

Milking Shorthorn

Winter Calf

44

\$ _____

BENTER LAINEY LUCE

000000068330641
DATE OF BIRTH: 01/20/2022 SEX: FEMALE
COLOR: RED & WHITE TATTOO:
B25
NOT CLASSIFIED
PARENT AVERAGE PPR: -34 PTAT: +0.0
PA: +0M -22F -5P -112NM\$

BREEDER:
HACKMAN, CHARLIE & WILL
OF BENTER FAMILY FARMS

CURRENT OWNER:
HACKMAN, CHARLIE & WILL
OF BENTER FAMILY FARMS
BROWNSTOWN IN

NORTH STARS FAMOUS PATRIOT EXP

000000068308471
NORTH STAR MILKING SHORTHORNS RLW
05/31/2011
NOT CLASSIFIED
PPR: -35 89%R PTAT: -0.4 87%R (12/21)
PTA: +369M -23F +0P -98NM\$ 94%R
PTA PL: +0.2 SCS: +3.02 DPR: -0.2 SCE:
228 DAU. AV. 20337 3.6 735 3.0 618
100 CLASS. DAU. AV. FS:83.2 UDC:-1.15
FLC:0.00

BENTER LOU LAINEY

000000068326836
BENTER, RYAN, DEREK RIECKERS & RED
09/22/2019

VINRA BAR-D FAMOUS-TWIN

000000000451544
NOT CLASSIFIED
PPR: -2 92%R PTAT: -0.2 89%R (12/21)
PTA: -114M -9F +1P +12NM\$ 95%R (MACE)
PTA PL: +1.5 SCS: +3.06 DPR: +2.0 SCE:
231 DAU. AV. 18435 3.8 697 3.1 573
84 CLASS. DAU. AV. FS:83.4 UDC:-0.83
FLC:1.43

NORTH STARS TALENT PUNKIN

000000360012413
05/03 2E-E92 E92 E92 E92 E92 E91
(02/12)
02/01 305D 3X 20473 3.8 784 3.1 636
02/01 313D 3X 21233 3.8 805 3.1 651
03/01 305D 3X 23845 3.9 919 3.1 735
04/07 305D 2X 21870 3.3 729 2.9 627
06/02 243D 2X 18070 3.1 563 3.2 572

PURPLE IDALEE RR ZEUS EXP ET

000000069827487
NOT CLASSIFIED
PPR: -24 90%R PTAT: +0.7 88%R (12/21)
PTA: -87M -17F -8P -36NM\$ 94%R
PTA PL: +2.8 SCS: +3.34 DPR: -0.2 SCE:
183 DAU. AV. 20645 3.7 767 3.1 631
96 CLASS. DAU. AV. FS:85.0 UDC:0.78
FLC:1.20

B-D-F PAPPY LOU

000000068312972
* WINTER HFR CALF RES. ALL-AMERICAN 2013

2022 Kentucky National Sale

45

Winter Calf

\$ _____

HAPPY ACRES
BARCLAY KAITLYN

PUREBRED AYRSHIRE 12/08/21 FEMALE
100771943 P- +405

OLD-BANKSTON JC BARCLAY-ET

840003144800005
PTA +2.97SCC +0.1PL +0.3DPR
PTA -34M +2F +3P 51R
PTA% +.02
PTAT +.20T 48R 12/21

SHADY-DALE OPPORTUNITY KATE

840003129045454
DHI % FAT % PRT
1-11 2 259 6420 3.4 218 3.0 194

FOREVER SCHOON PREDATOR-ET

11119921C
PTA +2.94SCC -1.6PL -1.6DPR
PTA +55M +2F -2P 95R
PTA% -.02
PTAT +.30T 94R 12/21
D/AV 19985M 4.0 793F 3.2 630P 8.5T

STEAM-VALLEY WILTON MAGIC BRI

100475641 5-03 94 2E
GOLD % FAT % PRT
2-04 2 305 15940 4.1 659 3.3 526
313 16280 4.1 673 3.3 537
3-04 2 352 23530 3.6 845 3.1 726
4-10 2 305 26430 3.6 963 3.1 813
336 28210 3.6 1004 3.1 878
5-11 2 364 32470 3.3 1058 3.0 977
10-08 2 305 30020 4.0 1210 3.1 916
341 31820 4.0 1275 3.1 984
LIFE 1979 155360 3.6 5587 3.1 4797

FAUCHER OPPORTUNITY-ET

106675549C
PTA +3.12SCC -1.7PL -1.2DPR
PTA -144M +8F -1P 89R
PTA% +.07 +.02
PTAT -.60T 85R 12/21
D/AV 19418M 4.0 774F 3.2 621P 8.3T

SHADY-DALE AMIGO KATE 7

840003011784143
GOLD % FAT % PRT
2-06 2 326 10350 4.2 433 3.7 380

BYRD, CLAYTON
1897 WHICKERVILLE RD
HARDYVILLE KY 42746
270-528-1455

46

Winter Calf

\$ _____

HAPPY ACRES
BARCLAY KAYLA

PUREBRED AYRSHIRE 12/15/21 FEMALE
100771961 P- +405

OLD-BANKSTON JC BARCLAY-ET

840003144800005
PTA +2.97SCC +0.1PL +0.3DPR
PTA -34M +2F +3P 51R
PTA% +.02
PTAT +.20T 48R 12/21

APRILL'S LEGACY JENNY

100731561

FOREVER SCHOON PREDATOR-ET

11119921C
PTA +2.94SCC -1.6PL -1.6DPR
PTA +55M +2F -2P 95R
PTA% -.02
PTAT +.30T 94R 12/21
D/AV 19985M 4.0 793F 3.2 630P 8.5T

STEAM-VALLEY WILTON MAGIC BRI

100475641 5-03 94 2E
GOLD % FAT % PRT
2-04 2 305 15940 4.1 659 3.3 526
313 16280 4.1 673 3.3 537
3-04 2 352 23530 3.6 845 3.1 726
4-10 2 305 26430 3.6 963 3.1 813
336 28210 3.6 1004 3.1 878
5-11 2 364 32470 3.3 1058 3.0 977
10-08 2 305 30020 4.0 1210 3.1 916
341 31820 4.0 1275 3.1 984
LIFE 1979 155360 3.6 5587 3.1 4797

TRI-LINE LAURENS LEGACY-ET

100714832

SPRING-RUN MAELSTROM MOLLIE

100575118

BYRD, DESTINY
1897 WHICKERVILLE RD
HARDYVILLE KY 42746
270-528-1455

2022 Kentucky National Sale

47

Spring Yearling

\$ _____

SAGESER BOOTH DOT

98.84% AYRSHIRE 03/30/21 FEMALE
100766978 98.84%
P- +392

PALMYRA PREDATOR BOOTH

840003123620601 97.68%
PTA +2.87SCC -1.6PL -1.3DPR
PTA -211M -3F -12P 81R
PTA% +.03 -.03
PTAT +.10T 74R 12/21
D/AV 18307M 4.0 734F 3.1 574P 8.4T

SAGESER REAGAN LOU

100752995

FOREVER SCHOON PREDATOR-ET

11119921C
PTA +2.94SCC -1.6PL -1.6DPR
PTA +55M +2F -2P 95R
PTA% -.02
PTAT +.30T 94R 12/21
D/AV 19985M 4.0 793F 3.2 630P 8.5T

PALMYRA CALIMERO R. BAILEY-ET

65003048 95.37%
7-01 91
GOLD % FAT % PRT
2-04 2 305 24210 4.0 972 3.2 766
365 27670 4.0 1112 3.2 893
3-07 2 305 26290 4.4 1163 3.2 837
365 29370 4.5 1309 3.3 956
4-09 2 305 25140 4.6 1165 3.4 861
365 29300 4.6 1361 3.5 1013
6-02 2 305 28930 4.6 1344 3.2 924
365 33200 4.7 1566 3.3 1090
LIFE 1830 140710 4.5 6364 3.3 4686

PALMYRA BERKELY REAGAN-ET

840003123620602
PTA +3.14SCC -3.4PL -2.7DPR
PTA -132M +9F -1P 97R
PTA% +.07 +.02
PTAT +.50T 94R 12/21
D/AV 20073M 4.1 816F 3.2 640P 8.5T

SAGESER BURDETTE BETTY LOU

100727805

SAGESER, VIRGINIA E
179 LOGAN STATION RD
SHELBYVILLE KY 40065
502-321-8670

AYRSHIRE SEMEN SELLING

<u>LOT</u>	<u>UNITS</u>	<u>BULL</u>	<u>REGISTRATION</u>	<u>STUD CODE</u>	<u>CONSIGNOR</u>
A	5 (CONV)	DE LA PLAINE VICKING-ET	107961868	200AY778	GREGG BORCHARDT
B	5 (CONV)	DE LA PLAINE VICKING-ET	107961868	200AY778	GREGG BORCHARDT