



March 28, 2020
Greenville, Illinois

46th Annual

CLINTON COUNTY CLASSIC

11:00 am Saturday, March 28, 2020

Bond County Fairgrounds, Greenville, IL

Sponsored by Clinton County Holstein Club and Gateway Holstein Club

Cattle will be ready for inspection Friday night, March 27

SALE CO-CHAIRMEN

Lucas Clanton	618-322-3523
Dylan Reed	217-254-5397
Josh Huelsmann	618-541-1326
Jason Brammier	618-830-4855
Tyler Carter	618-267-1825
Brian Woker	618-367-0263

SALES FORCE

Scott Courtney, auctioneer	563-380-1318
Larry Kleiner, pedigrees	217-827-3468
Aaron Heinzmann	618-781-7994
Brian Olbrich	815-482-7426
Howard Dust	217-663-2395

FITTING CREW

Lucas Clanton	618-322-3523
Tyler Carter	618-267-1825
Dylan Reed	217-254-5397
Tyler Kirchendorfer	573-803-8252
Patrick Tegler	219-994-0277

Online Bidding at www.cowbuyer.com



View/Bid online in Real Time

- Registration is required. Please register at least one (1) hour prior to sale time at www.cowbuyer.com

- High Speed Internet

is required. Slower speed will not permit you to bid and keep pace in real time.

- Term: Purchasing online constitutes a legal contract and promise for payment of purchases. All purchases must be paid within ten (10) days of sale date and prior to load out or delivery of cattle purchased.
- Cowbuyer LLC is a service provider and is not responsible for the activity or inactivity of any technology, internet connection at the sale site or connection and technology of the bidders.

For questions or information, contact:

Aaron Ray Tompkins, 336.363.4639, atompkin@vt.edu

*Join us for cattle viewing at 7:30 pm March 27
featuring finger foods and refreshments
courtesy of Semex*

*Catalog and updates available on Dairy Agenda
Today and Illinois Holstein website
www.illinoisholsteins.com*

2020 Clinton County Classic



DUCKETT G CHIP TOKYO-ET EX-93
Dam of Lot 1

Lot 1 REDCARPET SOLO SORBET-ET

840 3205645924
Born: June 2, 2019

99%RHA

Johnathan Heinsohn
34695 Kirkland Road
Kirkland, Illinois 60146
815-979-5314

WALNUTLAWN SOLOMON-ET

C 11775998 TR TP TY TV TL TD 99%NA
PTA +192M +11F +13P 99%R 12/19
PTA +.01%F +.03%P 23%US
PTA +126NM -.1PL 2.78SCS +.3DPR
PTA +3.59T +2.62UDC +1.33FLC 98%R
GTPI +2058G

DUCKETT GOLD CHIP TOKYO

EX-93-3Y VEEEEE 72366991 100%RHA
3-09 365 2X 32,930 3.9 1277 3.3 1076
2-08 302 2X 26,640 3.5 929 3.2 845
1-09 272 2X 17,070 3.5 601 3.1 537

Res. All-American Fall Yrlg in Milk 2015
2nd Fall Yrlg in Milk, International Show 2015
9th Sr. 2-Yr Old, International Show 2016

Maternal Sisters:

Duckett FBI Twizzler EX-94

4th Sr. 2 Yr Old, Midwest Spring Nat'l 2011

Duckett Fever Trendy-ET EX-94

4th Milking Fall Yrlg, International Show 2013

VAL-BISSON DOORMAN-ET

C 107281711 VG-87 TV TL TY TD 99%NA-I
PTA +50M +36F +26P +340NM 99%R
PTA +3.44T +2.60UDC +1.64FLC GTPI +2237G

MISTY SPRINGS LAVANGUARD SUE

VG-89 C 9979603 100%RHA
4-03 365 2X 30,123 4.6 1380 3.0 910

MR CHASSITY GOLD CHIP-ET

140145553 EX-95 TR TP TV TL TD 100%NA
PTA -178M +0F -21P +81NM 99%R
PTA +2.31T +2.23UDC +1.76FLC GTPI +1799G

VANGO H DURHAM TREASURE

EX-96 EEEEEE 135490787 100%NA
9-04 365 2X 40,800 3.9 1585 3.1 1253
7-07 365 2X 35,300 3.8 1347 3.5 1225
4-10 365 2X 35,200 4.0 1399 3.3 1146
6-03 365 2X 34,650 3.8 1333 3.1 1078
Lft: 2919d 249,620 3.8 9586 3.3 8204

Un.All-American Lft Production Cow 2013

Res. All-American Aged Cow 2011

Nom. All-American Sr. 3-Yr Old 2007

Res. Grand Midwest Spr National 2014

Res. Grand Midwest Spring National 2010

Nom. All-American 150,000 lb Cow 2014

1st 125,000 lb, International Show 2013

1st 150,000 lb & Best Udder of Show, Mid-West
Spring National 2014

2nd Mature Cow, Royal Winter Fair 2011

3rd through 8th Dams:

Talk-About Linjet Try 2E-90

4-07 365 2x 27,760 3.7 1030 3.3 913

Lft: 2309d 136,220 3.9 5311 3.1 4254

Debello-Hills A Trinity-ET VG-87

4-08 306 2x 24,440 3.4 843 3.1 754

Debello-Hills Star Trixstar EX-90

5-11 365 3x 37,430 3.5 1305 2.7 1027

Lft: 207,089 3.7 7628 2.9 5926

Rol-Chris Astro Jet Trixie EX-94-3E

GMD DOM

7-06 347 3x 34,320 3.4 1156 3.0 1042

Lft: 2724 225,180 3.4 7732 3.1 6889

Apple-Lawn Matt Thea VG-88

6-01 305 2x 24,880 3.2 802 2.9 730

Lft: 2105d 130,130 3.1 4099 3.0 3900

Apple-Lawn Beau Trena VG-85

3-04 347 2x 17,610 4.3 752 3.5 617



WILRA SUPERSIRE 680
Family of Lot 2

Lot 2 WILRA MERRIMAC 2025-ET

840 3210235530
Born: Oct. 1, 2019

99%RHA-I

Frank Doll
113 Metcalf Road
Pocahontas, Illinois 62275

PTA +1169NM +97F +54P +942NM +7.2PL 2.54 SCS +224FE
+1.05T +1.85UDC +1.35FLC GTPI +2659G 20K

NO-FLA MERRIMAC-ET

840 3143627842 TR TC TY TL TD 98%NA-I
PTA +1477M +88F +62P 98%R
PTA +.12%F +.06%P 100%US
PTA +926NM +7.4PL 2.71SCS +.2DPR
PTA +1.61T +1.73UDC +1.72FLC 73%R
GTPI +2709G

ABS MEDLEY-ET

840 3128557570 TC TY TV TL TD 99%NA-I
PTA +1493M +84F +61P +921NM 87%R
PTA +1.50T +1.27UDC +1.39FLC GTPI +2692G

NO-FLA PROCEED NGA 42098-ET

G+84-3Y 840 3132344033 96%RHA
3-03 305 3X 31,900 3.3 1043 3.1 989

DG CHARLEY

DEU 538920253 TR TC TY TV TL 99%NA
PTA +1477M +54F +53F +713NM 95%R
PTA +1.30T +1.74UDC +.70FLC GTPI +2482G

WILRA CHARLEY 1498-ET

840 3145792423 99%RHA-I
PTA +784M +79F +49P +866NM
+7.2PL 2.55SCS
+1.13T +1.94UDC +1.20FLC 76%R

WILRA RUBICON 1027

840 3131696016 99%RHA-I
PTA +352M +97F +40P +909NM
+7.3PL 2.70SCS
+.90T +1.75UDC +1.87FLC 77%R

3rd through 7th Dams:

Wilra Shotglass 697-ET

3-00 305 3x 31,230 4.2 1310 2.9 915

Wilra Shamrock 327-ET

3-11 305 3x 31,700 4.0 1280 3.2 1018

Wilra Ramos 598-ET EX-90

4-10 305 2x 33,700 4.1 1393 2.9 979

Wilra Addison 282-ET VG-85

3-01 305 2x 34,280 3.8 1319 2.8 968

2020 Clinton County Classic



KHW REGIMENT APPLE-RED 4E-96 DOM
Dam of 3

Lot 3 **APPLE-PTS ALMORAH-ET**

840 3132921268 RC TV TL TD 99%RHA
Born: Dec. 31, 2016

G+82-2Y +V+G+
1-10 306 2X 18,580 4.6 852 3.2 597
2-11 74 2X 4,951 4.9 241 3.4 169 RIP

Fresh Nov. 24, 2019

Shane & Scott Courtney
2564 Pole Line Road
Ridgeway, Iowa 52165
563-387-0035

LARCREST KENOSHA

74630765 TC TR TP 99%NA-I
PTA -81M +7F +8P 98%R 12/19
PTA +.04%F +.04P 92%US
PTA +218NM +2.1PL 2.67SCS +1.5DPR
PTA +3.26T +3.06UDC 1.65FLC 95%R
GTPI +2147G

MORNINGVIEW MCC KINGBOY-ET

72044077 TR TP TC TY TV TL TD 99%NA-I
PTA +1303M +47F +40P +458NM 99%R
PTA +2.94T +2.48UDC +1.06FLC GTPI +2392G

LARCREST CORDIAL-ET

EX-91 57187044 100%RHA
2-02 365 2X 36,720 5.1 1862 3.3 1210

KHW REGIMENT APPLE-RED

EX-96-4E DOM CV 135511521 100%RHA
9-01 365 2X 36,750 4.3 1582 3.3 1211 ***
4-01 365 2X 35,754 4.8 1682 3.5 1247 *
7-00 365 2X 33,280 5.0 1654 3.4 1128 **
10-11 365 2X 31,780 4.5 1440 3.3 1062 **
5-03 365 2X 30,810 5.0 1527 3.7 1154 *
2-02 365 2X 28,930 4.5 1297 3.4 979 *
Lft: 2898d 240,640 4.7 11,394 3.6 8559
24 Excellent daughters

CARROUSEL REGIMENT-RED-ET

128891296 TV TL 100%NA
PTA -864M -15F -13P -254NM 99%R
PTA +.56T +.61UDC -.32FLC GTPI +1333G

KAMPS-HOLLOW ALTITUDE-ET

EX-95-2E DOM RC CV TL 129136431 100%RHA
7-00 365 2X 39,690 4.7 1849 3.3 1310 **
4-03 365 2X 30,430 4.2 1267 3.1 956 **
2-00 365 2X 28,830 3.8 1097 3.5 1013 ***
Lft: 1844 144,460 4.4 6295 3.5 5015
All-American R&W Produce of Dam 2014

Son:

KHW Kite Advent-Red-ET

All-American R&W Aged Cow 2011
All-American Jr. 2-Yr Old 2006
All-American R&W Jr. 2-Yr Old 2006
All-American R&W 125,000 lb Cow 2013
HHM All-American Sr. 3-Year Old 2007
Grand Champion, Intern'l R&W Show 2011
1st 5-Yr Old & Res. Grand Champ, RWF 2009
Res. All-Canadian R&W 5-Yr Old, 2009
Res. Grand Champ, Intern'l R&W Show 2013
2013 HI Impact R&W Cow of the Year

3rd through 7th Dams:

Clover-Mist Alisha-ET 3E-93 DOM

8-07 365 2x 36,920 4.2 1553 3.4 1258
Lft: 2999 226,470 4.7 10,659 3.6 8149

Clover-Mist Augy Star-ET 4E-94 DOM

7-10 365 3x 43,140 5.0 2136 3.3 1421
Lft: 2486d 206,250 4.7 9793 3.5 7187

D-R-A August 4E-96 DOM

8-05 365 2x 27,460 4.3 1187 3.2 871
Lft: 3443 190,200 4.4 8281 3.3 4457

D-R-A Ideal Precious Leader 2E-90

7-06 358 2x 20,090 3.9 787 3.4 675
Lft: 2456 133,250 4.0 5308

D-R-A Princess Lad Leader 3E-90

9-05 305 2x 19,160 4.2 809



MS APPLES ARIA-ET 2E-92
Dam of Lot 4

Lot 4 GOLDEN-OAKS WAR ALLIAH

840 3204455572 RC 99%RHA
Born: Dec. 1, 2019
PTAT +3.36T A2A2

Golden Oaks Farm
c/o Ethan Heinzmann
PO Box 37
Wauconda, Illinois 60084
847-526-6644

MR BLONDIN WARRIOR-RED-ET

840 3139655530 TP TC 99%NA-I
PTA +374M +18F +16P 79%R 12/19
PTA +.01%F +.02%P 100%US
PTA +129NM -0.4PL 2.75SCS -2.2DPR
PTA +4.28T +3.17UDC +2.26FLC 78%R
GTPI +2074G

MS APPLES ARIA-ET

EX-92-2E VEEVE RC 9822241 100%RHA
3-10 312 3X 29,830 4.8 1444 3.4 1019 ***
5-07 365 3X 26,000 4.7 1221 3.8 981 ***
2-01 365 3X 24,410 4.9 1200 3.9 944 ***

4th 4-Yr Old, Mid-West Spring National 2015
Junior Champion, Iowa State Show 2011

DYMENTHOLM MR APPLES AVALANCHE

C 11957107 RC CV TL TV TD 99%NA-I
PTA +480M +27F +19F +236NM 99%R
PTA +4.65T +3.97UDC +3.09FLC GTPI +2206G

TRIPLECROWN-JW DOOR WISP-ET

G+84-Can 8403128860372 99%RHA

SCIENTIFIC DESTROY-ET

138122625 EX-92 RC CD TY TV TL 100%NA
PTA -559M -15F +3P +109NM 99%R
PTA +1.94T +2.05UDC +.27FLC GTPI +1928G

KHW REGIMENT APPLE-RED

EX-96-4E DOM CV 135511521 100%RHA
9-01 365 2X 36,750 4.3 1582 3.3 1211 ***
4-01 365 2X 35,754 4.8 1682 3.5 1247 *
7-00 365 2X 33,280 5.0 1654 3.4 1128 **
10-11 365 2X 31,780 4.5 1440 3.3 1062 **
Lft: 2898d 240,640 4.7 11,394 3.6 8559

All-American R&W Aged Cow 2011
All-American Jr. 2-Yr Old 2006
All-American R&W Jr. 2-Yr Old 2006
All-American R&W 125,000 lb Cow 2013
HHM All-American Sr. 3-Year Old 2007
Grand Champion, Intern'l R&W Show 2011
1st 5-Yr Old & Res. Grand Champ, RWF 2009
Res. All-Canadian R&W 5-Yr Old, 2009
Res. Grand Champ, Intern'l R&W Show 2013
2013 HI Impact R&W Cow of the Year

Maternal Sisters to Alliah

Farnear TBR Aria Adler-ET EX-93

2-03 365 2x 32,440 5.0 1609 3.4 1100
1st Jr. 2-Yr Old, Iowa State Fair 2015
1st 4-Yr Old, Iowa State Junior Show 2017

3rd through 8th Dams:

Kamps-Hollow Altitude-ET 2E-95

7-00 365 2x 39,690 4.7 1849 3.3 1310
Lft: 1844d 144,460 4.4 6295 3.5 5015

Clover-Mist Alisha-ET 3E-93 DOM

8-07 365 2x 36,920 4.2 1553 3.4 1258
Lft: 2999 226,470 4.7 10,659 3.6 8149

Clover-Mist Augy Star-ET 4E-94 DOM

7-10 365 3x 43,140 5.0 2136 3.3 1421
Lft: 2486d 206,250 4.7 9793 3.5 7187

D-R-A August 4E-96 DOM

8-05 365 2x 27,460 4.3 1187 3.2 871
Lft: 3443 190,200 4.4 8281 3.3 4457

D-R-A Ideal Precious Leader 2E-90

7-06 358 2x 20,090 3.9 787 3.4 675
Lft: 2456 133,250 4.0 5308

D-R-A Princess Lad Leader 3E-90

9-05 305 2x 19,160 4.2 809

2020 Clinton County Classic



ZIEMS-LKH DAMION MUDDY-ET 2E-92
Dam of Lot 5

Lot 5 ZIEMS DMAN MUDDY MEMPHIS-ET

840 3213272655
Born: Sept. 8, 2019

99%RHA

Timothy & Leah Ziembra
1397 Hillside Road
Cambridge, Wisconsin 53523
315-730-3312

Full Sister: Ziems Doorman Muddy Myra-ET
1st Winter Calf & Res. Jr Champion, Kansas State Fair 2017
1st Winter Calf, Nebraska State Fair 2017
Maternal Sister:
Ziems Reginald Monet EX-91
2nd Jr. 2-Yr Old, Midwest Spring National 2013
Ziems Muddy Diamondback
6th Spring Yearling, Midwest Spring National 2017

VAL-BISSON DOORMAN-ET

C 107281711 EX-90 TR TP TV TY TL 99%NA
PTA +50M +36F +26P 99%R 12/19
PTA +.13%F +.09%P 18%US
PTA +340NM +2.1PL 2.54SCS -1.8DPR
PTA +3.44T +2.60UDC +1.64FL 99%R
GTPI +2237G

DE-SU 521 BOOKEM-ET

66636657 EX-90 GM TR TP TY TV T 99%NA
PTA +1295M +28F +47P +469NM 99%R
PTA +1.33T +1.15UDC +1.08FLC GTPI +2244G

VAL-BISSON SHOTTLE IMELDA-ET

EX-94 EEEEE C 106173432 100%RHA
4-03 365 2X 40,505 3.8 1558 3.4 1378

ERBACRES DAMION

130263722 EX-96 GM TR TY TV TL 100%NA
PTA -775M -67F -11P -347NM 99%R
PTA +2.10T +1.07UDC +2.24FLC GTPI +1401G

ZIEMS-LKH DAMION MUDDY-ET

EX-92-2E EEEVE 63837070 100%RHA
6-01 365 2X 31,500 3.7 1180 2.8 887 ***
4-04 365 2X 31,030 4.0 1251 2.8 858 ***
8-06 365 2X 29,140 4.1 1207 2.8 810 ***
Lft: 1832d 132,340 3.9 5239 2.9 3837

ZIEMS-LKH OUTSIDE MS MUD-ET

EX-94-3E EEEEE 133621585 100%RHA
9-08 363 2X 32,670 4.0 1600 3.3 1039 ***
2-02 365 3X 28,880 4.8 1393 3.2 923 ***
6-00 365 2X 25,870 4.1 1069 3.3 857 ***
7-03 365 2X 22,540 4.5 1010 3.3 740 *
3-08 313 3X 20,950 4.7 980 3.5 730 *
Lft: 1880d 136,100 4.6 6317 3.3 4478

3rd through 7th Dams:

East-Cupcake Muddy Water 3E-95

8-04 366 3x 35,060 4.8 1698 3.0 1064

Lft: 2023d 144,890 4.7 6856 3.2 4588

1st 5-Yr Old, Eastern Spring National 1998

1st 4-Yr Old, Eastern Spring National 1997

1st Jr. 3-Yr Old, Eastern Spring National 1996

2nd 125,000 lb Cow, Eastern Spring Nat'l 2002

4 Time All-New York Winner

East-Cupcake Mississippi Mud VG-85

3-05 278 2x 18,260 4.3 785 3.2 580

East-Cupcake Mississippi Slim VG-86

4-04 294 2x 21,080 3.9 816 3.5 743

Frogmore Citamatt Maysie EX-90

7-04 305 2x 28,480 3.6 1022 3.2 904

Lft: 108,970 3.4 3754 3.2 3434

Provin-Mtn Rosafe May Royal VG-85

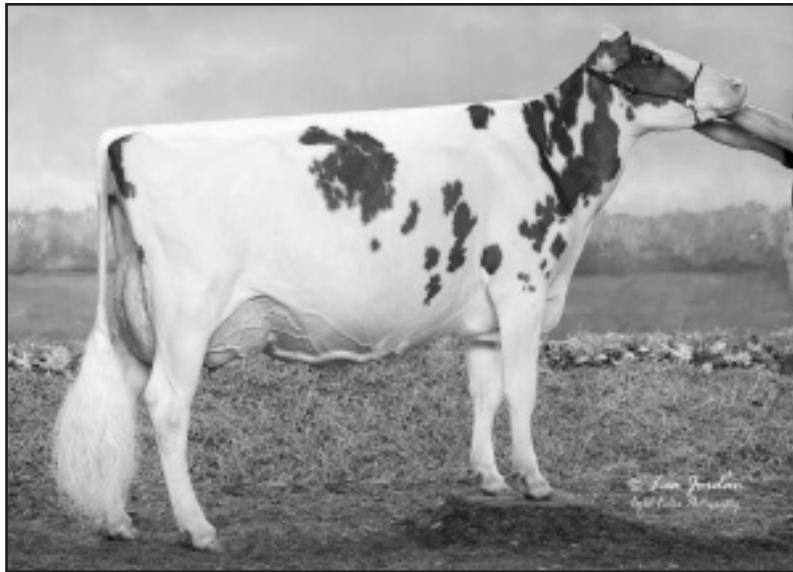

MILKSOURCE LAD TAFFY-RED-ET 2E-93
Dam of Lot 6

Lot 6 SCHLUTER TWILIGHT-RED-ET

840 3209877119
Born: Sept. 11, 2019

99%RHA

*Olivia Schluter
c/o Jim Schluter
2115 Ames Road
Red Bud, Illinois 62278
217-898-5707*

FARNEAR ALTITUDE-RED-ET

840 3128013348 TC TY TV TL TD 99%NA-I
PTA +356M +38F +25P 80%R 12/19
PTA +.09%F +.05%P 100%US
PTA +311NM +.9PL 2.93SCS -1.0DPR
PTA +3.68T +3.36UDC +2.12FLC 79%R
GTPI +2236G

MR LR EDG ARVIS 18196-ET

840 3125201960 RC TY TV TL TD 100%NA
PTA -129M +24F +15P +314NM 95%R
PTA +2.70T +3.15UDC +2.14FLC GTPI +2227G

FARNEAR TBR ARIA ADLER-ET

EX-95-2E 72437575 99%RHA-I
4-10 320 2X 35,490 4.5 1614 3.4 1199

TIGER-LILY LADD P-RED-ET

68405976 EX-91 PC CD TY TV TL TD 100%NA
PTA -980M +5F +2P +250NM 99%R
PTA +2.08T +1.75UDC +1.00FLC GTPI +2033G

3rd & 4h Dams:

Spungold R-M Tammy Red-ET 2E-93 GMD

3-04 365 2x 42,690 3.4 1446 2.9 1235

Lft: 1262d 135,110 3.3 4459 2.9 3951

Medovue Leader Lottie-Red VG-85 GMD

4-06 365 2x 37,670 3.9 1471 2.9 1106

MILKSOURCE LAD TAFFY-RED-ET

EX-93-2E EEEEE 71251975 100%RHA
3-06 365 2X 22,050 3.9 855 3.1 677
2-06 253 2X 18,030 4.0 716 3.2 578
4-09 312 2X 15,820 4.3 678 3.1 498

Res. Sr. Champ, Mid-East Nat'l R&W Show 2018

SILVERMINE ADV TALLY-RED-ET

EX-93-2E EE+EE 138294193 100%RHA
5-05 365 2X 38,700 4.2 1621 3.2 1254
3-05 365 2X 32,920 4.3 1426 3.2 1042
2-06 308 2X 23,680 4.1 978 3.2 762
Lft: 1266d 108,890 4.3 4730 3.3 3564

*HHM All-American R&W 4-Yr Old 2011
Grand Champion, Mid-West Spring R&W 2011
Nom. 2010 R&W Cow fo the Year
Nom. All-American R&W Sr. 2-Yr Old 2010
Res. Grand Champion, International R&W 2010
Int. Champion, Internatioanal R&W 2010
All-American R&W Sr. 2-Yr Old 2009
All-Canadian R&W Sr. 2-Yr Old 2009*

2020 Clinton County Classic



LUDWIGS-DG GOLDWYN EMMY-ET 3E-94
Dam of Lot 7
Granddam of Lot 8

Lot 7 LAKESHORE DOORMN ECLIPSE-ET

840 3125563981 TR TC TL 99%RHA-I
Born: March 1, 2018

Taylor, Layla & Kaylyn Powell
8999 Kessinger Road
Tremont, Illinois 61568
262-613-3371

Sells Fresh. Due March 1, 2020

VAL-BISSON DOORMAN-ET

C 107281711 EX-90 TR TP TV TY TL 99%NA
PTA +50M +36F +26P 99%R 12/19
PTA +.13%F +.09%P 18%US
PTA +340NM +2.1PL 2.54SCS -1.8DPR
PTA +3.44T +2.60UDC +1.64FL 99%R
GTPI +2237G

DE-SU 521 BOOKEM-ET

66636657 EX-90 GM TR TP TY TV T 99%NA
PTA +1295M +28F +47P +469NM 99%R
PTA +1.33T +1.15UDC +1.08FLC GTPI +2244G

VAL-BISSON SHOTTLE IMELDA-ET

EX-94 EEEEE C 106173432 100%RHA
4-03 365 2X 40,505 3.8 1558 3.4 1378

3rd through 9th Dams:

Budjon-JK Linjet Evalyn-ET EX-91
3-06 305 2x 38,510 4.2 1631 3.2 1216

Full Sister:

Budjon-JK Linjet Eileen-ET 4E-96 DOM GMD

All-American 5-Yr Old 2004

Res. All-American Aged Cow 2005

Krull Broker Elegance 3E-96 GMD DOM

5-07 365 2x 40,950 3.7 1522 3.1 1272

Lft: 2356d 183,710 3.7 6878 3.2 5919

Wisconsin Cow of the Year, 2002

1st 125,000 lb cow, International Show 2000

2nd 4-Yr Old, Mid-West Spring Nat'l 1997

Krull Starbuck Excellency EX-90 GMD DOM

3-03 365 2x 27,140 3.5 937 3.4 930

Krull TT Excellency EX-90 DOM

4-03 333 2X 23,501 3.9 906 3.3 772

Lft: 1733 109,780 3.7 4077 3.1 3396

Krull Boot Mark Excellency 2E-92

GMD DOM

6-06 353 2x 27,410 3.8 1040 3.0 816

Lft: 210,440 3.5 7105 3.0 4634

Krull Kingstead Excellency 4E-92 GMD

12-4 323 2x 21,920 3.5 772 2.9 645

Lft: 3364 179,790 3.6 6436

LUDWIGS-DG GOLDWYN EMMY-ET

EX-94-3E EEEEE 140043589 100%RHA
7-02 305 2X 33,870 4.0 13482.8 949
4-11 305 2X 39,000 3.8 14913.0 1176
3-00 305 2X 27,350 3.8 10473.3 909
2-00 296 2X 18,240 4.0 736 3.4 612
Lft: 2305d 222,310 4.2 9394 3.2 7207
1st 150,000 lb Cow, Mid-East Fall Nat'l 2016
1st Jr. 3-Yr Old, Mid-West Spr National 2012
2nd 5-Yr Old, Mid-East Fall National 2014
3rd 5-Yr Old, Mid-West Spring National 2014

Full Sisters:

Ludwigs-DG Goldwyn Ella EX-93

Hon. Mention All-American Jr. 3 2012

4th Jr. 3 & BU, International Show 2012

Member Res All-American Best 3 &

Unanimous All-Am. Produce of Dam 2012

Ludwigs-DG Goldwyn Ellie-ET 2E-95

6-11 305 2x 38,460 3.9 1498 3.0 1163

Lft: 1798d 179,330 4.2 7490 3.3 5981

3rd 150,000 Cow, International Show 2016

4th Jr. 2-Yr Old, International 2011

Nom. All-American Jr. 2-Yr Old, 2012

1st Jr. 3 & Res. Int Champ, IL State Show '12

Member Res All-American Best 3 &

Unanimous All-Am. Produce of Dam 2012

BRAEDALE GOLDWYN

C 10705608 G+84 GM TV TL TY 100%NA
PTA -285M +14F +3F +109NM 99%R
PTA +1.71T +1.46UDC +1.32FLC GTPI +1850G

MA-TOM-BA TERASON ENIGMA-ET

VG-87-3Y EVVVV 136026307 100%RHA
2-04 305 2X 21,510 4.2 901 3.2 695

1st Winter Calf, Mid-West Spring Nat'l 2005



LUDWIGS-DG GOLDWYN ELLIE-ET 2E-95
 Full Sister to Dam of Lot 7
 Full Sister to Granddam of Lot 8

Lot 8 LAKESHORE DOORMAN ECHO-ET

840 314768597
 Born: Dec. 3, 2017

99%RHA-1

*Sarah & Dawn Irwin
 2274 1800th Street
 Beason, Illinois 62512
 217-447-3220*

Fresh Dec. 6, 2019.

VAL-BISSON DOORMAN-ET

C 107281711 EX-90 TR TP TV TY TL 99%NA
 PTA +50M +36F +26P 99%R 12/19
 PTA +.13%F +.09%P 18%US
 PTA +340NM +2.1PL 2.54SCS -1.8DPR
 PTA +3.44T +2.60UDC +1.64FL 99%R
 GTPI +2237G

LAKESHORE ARCHRIVAL EDEN-ET

8410 3125564013 100%RHA

DE-SU 521 BOOKEM-ET

66636657 EX-90 GM TR TP TY TV T 99%NA
 PTA +1295M +28F +47P +469NM 99%R
 PTA +1.33T +1.15UDC +1.08FLC GTPI +2244G

VAL-BISSON SHOTTLE IMELDA-ET

EX-94 EEEEE C 106173432 100%RHA
 4-03 365 2X 40,505 3.8 1558 3.4 1378

ECLIPSE ATWOODS ARCHRIVAL-ET

AUS H01786521 100%NA
 PTA -274M +10F -10P +68NM 99%R
 PTA +3.52T +2.68UDC +1.74FLC GTPI +1701G

LUDWIGS-DG GOLDWYN EMMY-ET

EX-94-3E EEEEE 140043589 100%RHA
 7-02 305 2X 33,870 4.0 13482.8 949
 4-11 305 2X 39,000 3.8 14913.0 1176
 3-00 305 2X 27,350 3.8 10473.3 909
 Lft: 2305d 222,310 4.2 9394 3.2 7207
 1st 150,000 lb Cow, Mid-East Fall Nat'l 2016
 1st Jr. 3-Yr Old, Mid-West Spr National 2012
 2nd 5-Yr Old, Mid-East Fall National 2014

Full Sisters:

Ludwigs-DG Goldwyn Ella EX-93
 Hon. Mention All-American Jr. 3 2012
 4th Jr. 3 & BU, International Show 2012
 Member Res All-American Best 3 &
 Unanimous All-Am. Produce of Dam 2012
Ludwigs-DG Goldwyn Ellie-ET 2E-95
 6-11 305 2x 38,460 3.9 1498 3.0 1163
 Lft: 1798d 179,330 4.2 7490 3.3 5981
 3rd 150,000 Cow, International Show 2016
 4th Jr. 2-Yr Old, International 2011
 Nom. All-American Jr. 2-Yr Old, 2012
 1st Jr. 3 & Res. Int Champ, IL State Show '12
 Member Res All-American Best 3 &
 Unanimous All-Am. Produce of Dam 2012

3rd through 10th Dams:

Ma-Tom-Ba Terrason Enigma-ET VG-87
 2-04 305 2x 21,510 4.2 901 3.2 695
 1st Winter Calf, Mid-West Spring Nat'l 2005

Budjon-JK Linjet Evalyn-ET EX-91
 3-06 305 2x 38,510 4.2 1631 3.2 1216

Full Sister:

Budjon-JK Linjet Eileen-ET 4E-96 DOM GMD
 All-American 5-Yr Old 2004
 Res. All-American Aged Cow 2005

Krull Broker Elegance 3E-96 GMD DOM
 5-07 365 2x 40,950 3.7 1522 3.1 1272
 Lft: 2356d 183,710 3.7 6878 3.2 5919
 Wisconsin Cow of the Year, 2002

1st 125,000 lb cow, International Show 2000
 2nd 4-Yr Old, Mid-West Spring Nat'l 1997

Krull Starbuck Excellency EX-90 GMD DOM
 3-03 365 2x 27,140 3.5 937 3.4 930

Krull TT Excellency EX-90 DOM
 4-03 333 2X 23,501 3.9 906 3.3 772
 Lft: 1733 109,780 3.7 4077 3.1 3396

Krull Boot Mark Excellency 2E-92 GMD DOM
 6-06 353 2x 27,410 3.8 1040 3.0 816
 Lft: 210,440 3.5 7105 3.0 4634

Krull Kingstead Excellency 4E-92 GMD
 12-4 323 2x 21,920 3.5 772 2.9 645
 Lft: 3364 179,790 3.6 6436

2020 Clinton County Classic



LUDWIGS-DG GOLDWYN EMMY-ET 3E-94
Dam of Lot 9

Lot 9 LAKESHORE ARCH EVEREST-ET

840 3125563988
Born: Sept.1, 2017

100%RHA

Del Dahl
2003 Airport Road
Urbana, Illinois 61802
217-328-3632

Sells Fresh

ECLIPSE ATWOODS ARCHRIVAL-ET

AUS HO1786521 100%NA
PTA -274M +10F -10P 99%R 12/19
PTA +.08%F -.01%P 49%US
PTA -274NM -1.0PL 3.00SCS -3.9DPR
PTA +3.52T +2.68UDC +1.74FLC 98%R
GTPI +1701G

MAPLE-DOWNS-I G W ATWOOD-ET

C 8956379 EX-90 TV TL TY TD TR 100%NA
PTA +67M +32F +6P +52NM 99%R
PTA +3.71T +2.59UDC +2.72FLC GTPI +1863G

ANYA-ET

DEU 1402793646 100%RHA

LUDWIGS-DG GOLDWYN EMMY-ET

EX-94-3E EEEEE 140043589 100%RHA
7-02 305 2X 33,870 4.0 13482.8 949
4-11 305 2X 39,000 3.8 14913.0 1176
3-00 305 2X 27,350 3.8 10473.3 909
2-00 296 2X 18,240 4.0 736 3.4 612
Lft: 2305d 222,310 4.2 9394 3.2 7207
1st 150,000 lb Cow, Mid-East Fall Nat'l 2016
1st Jr. 3-Yr Old, Mid-West Spr National 2012
2nd 5-Yr Old, Mid-East Fall National 2014
3rd 5-Yr Old, Mid-West Spring National 2014

BRAEDALE GOLDWYN

C 10705608 G+84 GM TV TL TY 100%NA
PTA -285M +14F +3F +109NM 99%R
PTA +1.71T +1.46UDC +1.32FLC GTPI +1850G

MA-TOM-BA TERASON ENIGMA-ET

VG-87-3Y EVVVV 136026307 100%RHA
2-04 305 2X 21,510 4.2 901 3.2 695

1st Winter Calf, Mid-West Spring Nat'l 2005

Full Sisters:

Ludwigs-DG Goldwyn Ella EX-93
Hon.Mention All-American Jr. 3 2012
4th Jr. 3 & BU, International Show 2012
Member Res All-American Best 3 &
Unanimous All-Am. Produce of Dam 2012
Ludwigs-DG Goldwyn Ellie-ET 2E-95
6-11 305 2x 38,460 3.9 1498 3.0 1163
Lft: 1798d 179,330 4.2 7490 3.3 5981
3rd 150,000 Cow, International Show 2016
4th Jr. 2-Yr Old, International 2011
Nom. All-American Jr. 2-Yr Old, 2012
1st Jr. 3 & Res. Int Champ, IL State Show '12
Member Res All-American Best 3 &
Unanimous All-Am. Produce of Dam 2012

3rd through 9th Dams:

Budjon-JK Linjet Evalyn-ET EX-91
3-06 305 2x 38,510 4.2 1631 3.2 1216
Full Sister:
Budjon-JK Linjet Eileen-ET 4E-96 DOM GMD
All-American 5-Yr Old 2004
Res. All-American Aged Cow 2005
Krull Broker Elegance 3E-96 GMD DOM
5-07 365 2x 40,950 3.7 1522 3.1 1272
Lft: 2356d 183,710 3.7 6878 3.2 5919
Wisconsin Cow of the Year, 2002
1st 125,000 lb cow, International Show 2000
2nd 4-Yr Old, Mid-West Spring Nat'l 1997
Krull Starbuck Excellency EX-90 GMD DOM
3-03 365 2x 27,140 3.5 937 3.4 930
Krull TT Excellency EX-90 DOM
4-03 333 2X 23,501 3.9 906 3.3 772
Lft: 1733 109,780 3.7 4077 3.1 3396
Krull Boot Mark Excellency 2E-92 GMD DOM
6-06 353 2x 27,410 3.8 1040 3.0 816
Lft: 210,440 3.5 7105 3.0 4634
Krull Kingstead Excellency 4E-92 GMD
12-4 323 2x 21,920 3.5 772 2.9 645
Lft: 3364 179,790 3.6 6436

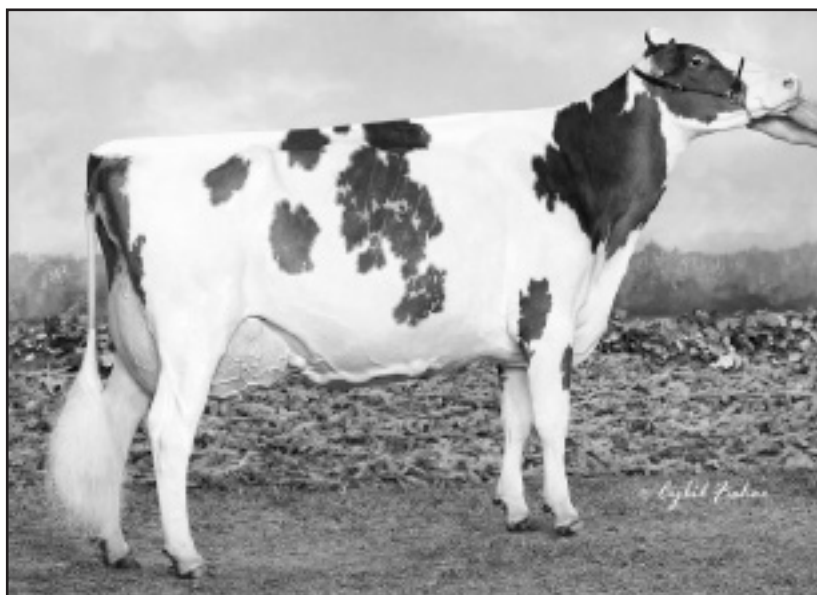

L-MAPLES HVEZDA CALLI-RED 2E-94
Granddam of Lot 10

Lot 10 SCHLUTER ALT CARMEL-RED-ET

840 3209876990
Born: Sept. 9, 2019

99%RHA

Jim & Marvin Schluter
2444 County Road N
Gifford, Illinois 61847
217-714-1373

FARNEAR ALTITUDE-RED-ET

840 3128013348 TC TY TV TL TD 99%NA-I
PTA +356M +38F +25P 80%R 12/19
PTA +.09%F +.05%P 100%US
PTA +311NM +.9PL 2.93SCS -1.0DPR
PTA +3.68T +3.36UDC +2.12FLC 79%R
GTPI +2236G

MR LR EDG ARVIS 18196-ET

840 3125201960 RC TY TV TL TD 100%NA
PTA -129M +24F +15P +314NM 95%R
PTA +2.70T +3.15UDC +2.14FLC GTPI +2227G

FARNEAR TBR ARIA ADLER-ET

EX-95-2E 72437575 99%RHA-I
4-10 320 2X 35,490 4.5 1614 3.4 1199

LUCK-E AWESOME-RED-ET

72186769 CV TC TL TY TD 100%NA
PTA -1340M -37F -41P -294NM 99%R
PTA +2.91T +4.20UDC +1.50FLC GTPI +1475G

BUDJON-VAIL A COOKIE-RED-ET

840 3133191510 100%RHA

L-MAPLES HVEZDA CALLI-RED

EX-94-2E EEEEE 71254967 100%RHA
3-02 365 2X 37,510 3.7 1397 3.2 1188 ***
2-00 349 2X 26,110 3.4 875 3.3 867 ***

Unanimous All-American R&W Jr. 3 Yr Old 2015
All-American R&W Jr. 2-Yr Old 2014
Res. Jr. All-American Jr. 2-Yr Old 2014
Jr. All-American R&W Spring Yearling 2013
Res. Jr. All-American Spring Yearling 2013
All-American Spring Calf 2012
Supreme Champion, Premier Nat'l Jr Show 2015
Supreme Champion Heifer, Premier Nat'l Jr 2013
1st Jr. 3 & HHM Int Champ, Int'l R&W Show '15
1st Jr. 3 & Grand Champ, All-Amer. R&W 2015

ORBE-VIEW S STRM HVEZDA

L-MAPLES ADVENT CAIT-RED

EX-91-2E EEVEE 138596709 100%RHA
4-06 305 2X 25,520 3.0 774 3.0 775
2-03 305 2X 21,070 3.4 719 3.0 637
Grand Champion Mid-West Summer R&W '12

4th & 5th Dams:

L-Maples R Candy-Red 3E-91 EX-MS

6-09 305 2x 26,410 3.5 916 3.3 882

Elmoak Magnum Candice-Red VG-86

2-04 305 2x 21,780 3.7 803 3.4 732

2020 Clinton County Classic



SCHLUTER SHELBY LEE-RED EX-92
Maternal Sister to Dam of Lots 11 & 12

Lot 11 SCHLUTER LEVER SUZIE-RED-ET

840 3147850874
Born: Dec.1, 2017

100%RHA

Olivia Schluter
2444 County Road N
Gifford, Illinois 61847
217-878-5707

Sells Fresh

WESTCOAST LEVERAGE-RED

C 11956313 VG-85 CD 100%NA
PTA -927M -5F +4P 96%R
PTA +.11%F +.12%P 80%US
PTA -152NM -2.2PL 3.17SCS -2.5DPR
PTA +3.32T +2.31UDC +2.51FLC 95%R
GTPI +1709G

SCHLUTER SISSY LEE-RED-ET

VG-87-3Y +V+VV 8403132004959 100%RHA
2-03 320 3X 23,380 3.6 842 3.1 716

Maternal Sisters:

Schluter Shelby Lee-Red-ET EX-92
Nom. Illinois Holstein of the Year 2018
2nd Sr. 2-Yr Old, International Show 2018
1st Sr. 2, Int & Res Grand Champion,
Illinois Championship Show 2018
1st Sr. 2, Int & HM Grand Champion,
Midwest Spring Show 2018
Schluter Sydney Lee-Red-ET VG-86
Nom. All-American R&W Spring Yearling 2014
HM All-American R&W Spring Calf 2013
Schluter Sandy Lee-Red-ET EX-91
Nom. All-American R&W Winter Yearling 2014

APPLES ABSOLUTE-RED-ET

139358472 EX-94 CV TC TY TL TD 100%NA
PTA -1459M +6F -9P -257NM 99%R
PTA +2.88T +3.46UDC +2.13FLC GTPI +1501G

GREENLANE DESTRY LAUREL-RED-ET

VG-89 C 10990081 100%RHA
2-00 365 2X 28,384 3.6 1010 3.5 998

SCIENTIFIC B DEFIANT-ET

141123484 RC TP TC TY TV TL TD 100%NA
PTA +456M -31F +3P -151NM 99%R
PTA +3.58T +2.52UDC +1.62FLC GTPI +1645G

HELMCREST DESTRY SARHA LEE-RED

EX-90-6Y EVVEE C 11165617 100%RHA
4-03 305 3X 30,460 4.3 1307 3.1 954
2-06 305 3X 24,120 3.8 914 3.2 771

Nom. Jr. All-American R&W Fall Calf 2011
1st Fall Calf, Int'l Spring R&W Show 2011
2nd Fall Calf, Midwest Spr R&W Show 2011
Junior Champion, Summer R&W Show 2011
Res. Jr. All-Illinois Fall Calf 2011

3rd through 10th Dams:

Stoneden Reddevil Alana-Red-ET VG-85
3-09 329 2x 19,412 3.9 758 3.4 650
Stelbro Rebecca Ayre VG-86
5-01 365 2x 29,568 3.4 1012 3.1 946
Lft: 105,755 3.5 3677 3.2 3419
Stelbro Elegant Rebecca-Red-ET VG-86 20*
4-01 365 2x 21,149 3.5 1091 3.1 950
All-American R&W Jr. 2-Yr Old 2001
Stelbro Renita Ranger-Red 2E-94 8*
7-04 365 2x 29,760 3.9 1168 3.1 924
All-American R&W Aged, 4-Yr Old & Sr.2
Grand Champion, International R&W 2001
Stelbro Enhancer Ripple-Red EX-4E 9*
9-05 365 2x 31,552 4.5 1413 3.2 1008
Lft: 202,164 4.5 9112 3.4 6867
Stelbro Regal Rene EX-3E
Lft: 134,725 3.9 5190 3.4 4619
Stelbro Astra Starbrite VG-85
Langstate Star VG-85



SCHLUTER SANDY LEE-RED-ET EX-91
Maternal Sister to Dam of Lots 11 & 12

Lot 12 SCHLUTER AWESOME SILVIA-RED-ET

840 3205467573
Born: March 18, 2019

100%RHA

Olivia Schluter
2444 County Road N
Gifford, Illinois 61847
217-878-5707

LUCK-E AWESOME-RED

72186769 CV TC TY TL TD 100%NA
PTA -1340M -37F -41P 98%R 12/19
PTA +.05%F +.01%P 76%US
PTA -294NM -.3PL 3.11SCS -2.1DPR
PTA +2.91T +4.20UDC +1.50FLC 98%R
GTPI +1475G

SCHLUTER SISSY LEE-RED-ET

VG-87-3Y +V+VV 8403132004959 100%RHA
2-03 320 3X 23,380 3.6 842 3.1 716

Maternal Sisters:

Schluter Shelby Lee-Red-ET EX-92
Nom. Illinois Holstein of the Year 2018
2nd Sr. 2-Yr Old, International Show 2018
1st Sr. 2, Int & Res Grand Champion,
Illinois Championship Show 2018
1st Sr. 2, Int & HM Grand Champion,
Midwest Spring Show 2018
Schluter Sydney Lee-Red-ET VG-86
Nom. All-American R&W Spring Yearling 2014
HM All-American R&W Spring Calf 2013
Schluter Sandy Lee-Red-ET EX-91
Nom. All-American R&W Winter Yearling 2014

APPLES ABSOLUTE-RED-ET

139358472 CV TC TY TL TD 100%NA
PTA -1459M +6F -9P -257NM 99%R
PTA +2.88T +3.46UDC +2.13FLC GTPI +1501G

LUCK-E ADVENT ASIA-ET

EX-94-2E RC TL TD 63437444 100%RHA
6-02 365 2X 40,150 4.9 19843.11261

SCIENTIFIC B DEFIANT-ET

141123484 RC TP TC TY TV TL TD 100%NA
PTA +456M -31F +3P -151NM 99%R
PTA +3.58T +2.52UDC +1.62FLC GTPI +1645G

HELMCREST DESTRY SARHA LEE-RED

EX-90-6Y EVVEE C 11165617 100%RHA
4-03 305 3X 30,460 4.3 1307 3.1 954
2-06 305 3X 24,120 3.8 914 3.2 771

Nom. Jr. All-American R&W Fall Calf 2011
1st Fall Calf, Int'l Spring R&W Show 2011
2nd Fall Calf, Midwest Spr R&W Show 2011
Junior Champion, Summer R&W Show 2011
Res. Jr. All-Illinois Fall Calf 2011

3rd through 10th Dams:

Stoneden Reddevil Alana-Red-ET VG-85
3-09 329 2x 19,412 3.9 758 3.4 650
Stelbro Rebecca Ayre VG-86
5-01 365 2x 29,568 3.4 1012 3.1 946
Lft: 105,755 3.5 3677 3.2 3419
Stelbro Elegant Rebecca-Red-ET VG-86 20*
4-01 365 2x 21,149 3.5 1091 3.1 950
All-American R&W Jr. 2-Yr Old 2001
Stelbro Renita Ranger-Red 2E-94 8*
7-04 365 2x 29,760 3.9 1168 3.1 924
All-American R&W Aged, 4-Yr Old & Sr.2
Grand Champion, International R&W 2001
Stelbro Enhancer Ripple-Red EX-4E 9*
9-05 365 2x 31,552 4.5 1413 3.2 1008
Lft: 202,164 4.5 9112 3.4 6867
Stelbro Regal Rene EX-3E
Lft: 134,725 3.9 5190 3.4 4619
Stelbro Astra Starbrite VG-85
Langstate Star VG-85

2020 Clinton County Classic



MS ARIANNAS DOOR ARMANI-ET VG-85
Dam of Lot 13

Lot 13 5 #1 IVF EMBRYOS

Tyler Luders
2805 Wing Street
Bliss, New York 14024
585-813-6842

*Embryos are IVF using female sorted semen.
Embryos are available to export to EU and Canada*

OUR-FAVORITE UPGRADE-ET

840 3146864323 TC TR 99%NA
PTA -437M +15F +6P 81%R 12/19
PTA +.12%F +.07%P 100%US
PTA +168NM +1.8PL 2.64SCS -0.7DPR
PTA +4.40T +2.92UDC +2.55FLC 79%R
GTPI +2117G

MS ARIANNAS DOOR ARMANI-ET

VG-85-3Y EVVV+ 840 3013177289 99%RHA
3-03 365 2X 28,334 3.8 1076 3.2 902

*Nom. Jr. All-American Winter Calf 2014
2nd Winter Calf, International Jr Show 2014*

MAVERICK CRUSH

C 12042760 TC TY TV TL TD 99%NA
PTA -408M -20F +3P +163NM 99%R
PTA +3.43T +2.58UDC +2.21FLC GTPI +2125G

OUR-FAVORITE UNLIMITED

EX-94-3E 141851721 100%RHA
5-03 365 2X 33,640 4.3 1437 3.5 1182

VAL-BISSON DOORMAN-ET

C 107281711 VG-87 TV TL TY TD 99%NA-I
PTA +50M +36F +26P +340NM 99%R
PTA +3.44T +2.60UDC +1.64FLC GTPI +2237

BVK ATWOOD ARIANNA-ET

EX-94-5Y EEVVEE 140792830 100%RHA
5-01 365 2X 34,470 3.3 1138 2.7 926
3-11 305 2X 27,840 3.2 886 2.8 769
2-02 305 2X 22,420 4.6 1022 3.3 738

*All-American Jr. 2-Yr Old 2012
All-Canada Jr. 2-Yr Old 2012
1st Jr. 2-Yr Old, International Show 2012
1st Jr. 2-Yr Old, Royal Winter Fair 2012
1st Spring Yearling, Mid-West Spring Nat'l 2011*

3rd & 4th Dams:

Ms Kingstead Chief Adeen-ET 2E-94 DOM

3-05 310 2x 30,180 4.0 1209 3.4 1020
Lft: 1382d 100,760 4.0 4010 3.4 3458

C Aitkenbrae Starbuck Ada 2E-94 DOM

5-06 356 2x 30,060 3.5 1043 3.3 992
Lft: 1955 137,7340 3.4 4747 3.2 4389

All-American Produce of Dam, 2000 & 2001



MS BIKASA ATWOOD BRILEY-ET EX-91
Dam of Lot 14

Lot 14 5 #1 EMBRYOS

*Tyler Luders
2805 Wing Street
Bliss, New York 14024
585-813-6842*

Embryos are IVF using female sorted semen.

VAL-BISSON DOORMAN-ET

C 107281711 EX-90 TR TP TV TY TL 99%NA
PTA +50M +36F +26P 99%R 12/19
PTA +.13%F +.09%P 18%US
PTA +340NM +2.1PL 2.54SCS -1.8DPR
PTA +3.44T +2.60UDC +1.64FL 99%R
GTPI +2237G

DE-SU 521 BOOKEM-ET

66636657 EX-90 GM TR TP TY TV T 99%NA
PTA +1295M +28F +47P +469NM 99%R
PTA +1.33T +1.15UDC +1.08FLC GTPI +2244G

VAL-BISSON SHOTTLE IMELDA-ET

EX-94 EEEEE C 106173432 100%RHA
4-03 365 2X 40,505 3.8 1558 3.4 1378

MS BIKASA ATWOOD BRILEY-ET

EX-91-4Y EEVVE 70476977 100%RHA
4-01 365 2X 35,910 3.4 1221 2.9 1051
2-02 365 2X 28,210 3.6 1020 3.0 852

MAPLE-DOWNS-I G W ATWOOD-ET

C 8956379 EX-90 TV TL TY TD TR 100%NA
PTA +67M +32F +6P +52NM 99%R
PTA +3.71T +2.59UDC +2.72FLC GTPI +1863G

REGANCREST MAC BIKASA-ET

VG-87-2Y VVVVV GMD 63606799 100%RHA
2-02 3665 2X 29,240 3.9 1144 3.1 912

3rd through 8th Dams:

Regancrest-PR Barbie-ET EX-92 GMD DOM
2-06 365 2x 31,690 3.9 1237 3.3 1050
HM All-American Jr. 3-Yr Old 2004
Regancrest Juror Brina-ET EX-92 GMD
4-04 365 2x 40,640 3.6 1478 2.8 1140
Regancrest Aerostar Bert-ET EX-90 GMD
5-02 365 2x 37,790 3.6 1357 3.0 1143
Lft: 1305d 109,350 3.7 4031 3.1 3350
Regancrest Mark Chairman Bea 2E-91 GMD
7-09 365 2x 33,630 3.8 1276 2.9 988
Lft: 2036d 140,130 4.1 5711 3.1 4350
Regancrest Apache Standout Bea VG-86
Lft: 2432d 131,940 3.6 4744 3.1 2124
Regancrest Standout Bertrand VG-85

2020 Clinton County Classic



OCD DURHAM RADDISON EX-92
Maternal Sister to Lot 15



RDC-CRAWF OUTSIDE RACHEL-ET EX-90
Dam of Lot 15

Lot 15 EMBRYO PACKAGE CONTAINING 7 EMBRYOS

2 - #1 Atwood Embryos
5 - #1 Alexander Embryos

O-C-E-C Embryos
Scott Racha
8556 Thompson Road
Holland Patent, New York 13354
315-865-5825
scott.racha@yahoo.com

All embryos made from convention semen and were a conventional flush

Embryos will be shipped free to new owner from O-C-E-C

MAPLE-DOWNS-I G W ATWOOD-ET

C 8956379 EX-90 TR TV TL TY TD 100%NA
PTA +67M +32F +6P 99%R 12/19
PTA +.11%F +.01%P 46%US
PTA +52NM -.8PL 3.06SCS -4.5DPR
PTA +3.71T +2.59UDC +2.72FLC 99%R
GTPI +1863G

GOLDEN-OAKS ST ALEXANDER-ET

61133837 EX-94 TR TV TL TY TD 100%NA
PTA +188M +50F +3P 99%R 12/19
PTA +.16%F -.01%P 48%US
PTA +165NM -.5PL 3.09SCS -3.4DPR
PTA +.91T +.42UDC +1.19FLC 99%R
GTPI +1752G

Maternal Sisters to Embryos:

OCD Durham Raddison-ET EX-92
OCD Damion Roxella-ET EX-92
OCD Expedition Raelynn-ET EX-91
O-C-E-C Sid Ronda-ET EX-91
OCD Stormatic Rachele-ET VG-88

RDC-CRAWF OUTSIDE RACHEL-ET

EX-90-5Y EEEVE 1349 02630 100%RHA
4-08 305 3X 29,660 3.9 1156 3.1 929
3-04 305 3X 26,690 3.4 909 3.1 820
2-01 305 3X 27,310 3.9 1069 2.9 788

COMESTAR OUTSIDE-ET

C 6026421 EX-95 GM *TV *TL 100%NA
PTA -89M +15F -16P +113NM 99%R
PTA +.24T -.15UDC +.76FLC GTPI +1696G

ELM-SPRING ASTRE LILAC-ET

EX-91-3E EEEEV 120089282 100%RHA
6-06 305 2X 27,340 4.2 1143 2.7 751
3-07 305 2X 22,340 3.7 832 3.1 696 ***
8-00 318 3X 23,710 3.7 879 3.0 719 ***
10-3 208 2X 21,840 3.8 831 3.1 686 ***
5-01 291 2X 19,540 3.2 629 2.9 573

3rd through 5th Dams:

Elm-Springs Enhancer Daisy 2E-90
4-11 338 2x 28,300 3.5 988 3.0 846
Lft: 1833 135,780 3.4 4655 3.0 4037
Yorkmont Cavalier Danta 4E-92
10-4 364 2x 25,660 4.1 1056 3.4 884
Lft: 3247 203,870 4.0 8108 3.4 6924
Audets Arlinda Matt Danta EX-90
7-10 305 2x 16,600 4.1 679 3.5 585



DUCKETT-SA A FORTUNE-ET EX-92
Granddam of Lot 16

Lot 16 GOLDEN-OAKS CRUSH FLEUR

840 3136777865
Born: Sept. 4, 2017
VG-85-2Y +V++V

99%RHA

Zachary & Emma Goebel
8400 High School Road
Poseyville, Indiana 47633
812-874-2777

Sells Fresh

MAVERICK CRUSH

C 12042760 TC TY TV TL TD 99%NA
PTA -408M -20F +3P 99%R 12/19
PTA -.02%F +.06%P 67%US
PTA +163NM +3.9PL 2.17SCS +1.0DPR
PTA +3.43T +2.58UDC +2.21FLC 98%R
GTPI +2125G

GOLDEN-OAKS GOLDN FUTURE-ET

VG-87-3Y +VVVV 72179235 100%RHA
3-04 305 3X 29,620 3.4 1007 3.1 918
4-06 365 2X 24,870 2.7 661 2.9 728
Lft: 1496d 114,570 3.4 3845 3.1 3606

AMIGHETTI NUMERO UNO-ET

ITA 17990915143 GM TR TP TY TV TL 99%NA
PTA -287M +52F +5F +464NM 99%R
PTA +1.85T +2.13UDC +.26FLC GTPI +2279G

REGAN-ALH DOMAIN DAYA-ET

VG-85 66625459 100%RHA
2-09 148 2X 11,350 3.8 431 3.4 388

TOC-FARM GOLDSUN-ET

ITA 53990032335 100%NA
PTA -876M -37F -15P -227NM 99%R
PTA +1.88T +2.08UDC -.08FLC GTPI +1473G

DUCKETT-SA A FORTUNE-ET

EX-92-4Y EEEEE 70292623 100%RHA
4-01 365 3X 39,180 4.7 1857 3.4 1323
2-06 365 3X 30,040 4.4 1314 3.3 1001

3rd through 6th Dams:

Harvue Roy Frosty 3E-97 GMD
5-07 365 2x 44,710 5.0 2222 2.8 1248
All-American Aged Cow & SR. 3
All-American & All-Canadian 5-Yr Old 2009
1st 5-Yr Old, Sr & Grand, International 2009
1st Aged, Sr & Grand Champ, Intern'l 2010
Supreme Champion, WDE 2009 & 2010
All-World, Holstein International 2010
Harvue Sam Heidi 3E-93 DOM
5-07 365 2x 34,700 4.6 1586 3.0 1050
Harvue Skybuck Harmony VG-88
2-00 263 2x 17,520 4.4 775 3.2 567
Harvue Melvin Hallie VG-86
4-08 365 2x 33,690 4.4 1490 3.1 1029
Lft: 1234 102,120 4.2 4270 3.1 3160
Harvue Bell Harrison VG-86 GMD DOM
8-11 365 2x 38,040 3.4 1300 28 1053
Lft: 3171d 264,120 3.5 9273 2.9 7721

2020 Clinton County Classic



MS D ANGEL DENISHA-ET EX-90
Dam of Lot 17, Granddam of Lot 18

Lot 17 SHERONA-HILL DANDELION

840 3142490099 RC TC TL TD 99%RHA
Born: April 17, 2017

G+84-2Y ++V+V

Fresh Feb. 8, 2020

Dennis Bressner
18813 E 1100 North Road
Fairbury, Illinois 61739
815-848-3048

POL BUTTE MC BEEMER-ET

C 7525863 EX-92 TP TC TY TV TL 99%NA
PTA +434M +21F +12P 99%R 12/19
PTA +.02%F +.00%P 49%US
PTA +9NM -2.5PL 3.16SCS -4.8DPR
PTA +3.15T +2.31UDC +1.69FLC 99%R
GTPI +1768G

MS D ANGEL DENISHA-ET

EX-90-4Y EEE+E 840 3126918487 100%RHA
3-09 365 2X 27,990 3.6 1013 3.1 872
2-04 365 2X 23,530 4.0 938 3.3 773

DE-SU BKM MCCUTCHEN 1174-ET

69990138 EX-93 GM TR TP TC TV TY 99%NA-I
PTA +782M +49F +30P +379NM 99%R
PTA +3.03T +2.42UDC +1.88FLC GTPI +2242G

BUTZ-BUTLER GOLD BANNER-ET

VG-88 6* 140145517 100%RHA
2-06 365 2X 33,417 4.2 1409 3.1 1049

VAL-BISSON DOORMAN-ET

C 107281711 VG-87 TV TL TY TD 99%NA-I
PTA +50M +36F +26P +340NM 99%R
PTA +3.44T +2.60UDC +1.64FLC GTPI +2237G

MS APPLES ANGEL

EX-94-2E EEEEE RC 139526936 100%RHA
6-00 365 2X 44,410 4.0 1506 3.3 1242
4-04 365 2X 30,230 4.0 1218 3.4 1036
9-00 305 2X 29,340 4.1 1192 3.3 976
2-00 365 2X 22,430 3.7 841 3.3 736
Lft: 1501d 131,230 4.0 5204 3.4 4407

Lot 18

SHERONA-HILL SOLO DANDY

840 3211748031 99%RHA
Born: March 27, 2019

SIRE:

WALNUTLAWN SOLOMON-ET
C 11775998 GTPI +2058

DAM:

SHERONA-HILL DANDELION
840 3142490099
Selling: Lot 17

3rd through 9th Dams:

KHW Regiment Apple-Red 4E-96 DOM
9-01 365 2x 36,750 4.3 1582 3.3 1211
Lft: 2898d 240,640 4.7 11,394 3.6 8559
All-American R&W 125,000, Aged Cow & Jr. 2
All-American Jr. 2-Yr Old 2006
2013 HI Impact R&W Cow of the Year
Kamps-Hollow Altitude-ET 2E-95
7-00 365 2x 39,690 4.7 1849 3.3 1310
Lft: 1844d 144,460 4.4 6295 3.5 5015
Clover-Mist Alisha-ET 3E-93 DOM
8-07 365 2x 36,920 4.2 1553 3.4 1258
Lft: 2999 226,470 4.7 10,659 3.6 8149
Clover-Mist Augy Star-ET 4E-94 DOM
7-10 365 3x 43,140 5.0 2136 3.3 1421
Lft: 2486d 206,250 4.7 9793 3.5 7187
D-R-A August 4E-96 DOM
8-05 365 2x 27,460 4.3 1187 3.2 871
Lft: 3443 190,200 4.4 8281 3.3 4457
D-R-A Ideal Precious Leader 2E-90
7-06 358 2x 20,090 3.9 787 3.4 675
Lft: 2456 133,250 4.0 5308
D-R-A Princess Lad Leader 3E-90
9-05 305 2x 19,160 4.2 809



COLGANADOS D AVIANCA EX-95
Full Sister to Dam of Lot 19



KHW REGIMENT APPLE 4E-96 DOM
3rd Dam of Lot 18 & 20
4th Dam of Lot 19

Lot 19

Janssen Cattle Company
c/o Nate Jassen
1936 Chippewa Drive
Wheaton, Illinois 60189
847-224-7859

COLGANADOS-F DEFT 1924-ET

840 3146638239 100%RHA
Born: Sept. 21, 2017

Sells Fresh

SCIENTIFIC B DEFIANT-ET

141123484 VG-87 RC TP TC TY TV TL 100%NA
PTA +456M -31F +3P 99%R 12/19
PTA -.17%F -.04%P 73%US
PTA -151NM +.2PL 3.15SCS -2.8DPR
PTA +3.58T +2.52UDC +1.62FLC 99%R
GTPI +1645G

COLGANADOS DESTRY AMARTI-ET

VG-87-5Y VEV+V 8403012559760 100%RHA
4-04 299 2X 18,340 4.7 871 3.6 661

Full Sister:

Colganados D-Avianca EX-95

Res. Grand, R&W Royal Winter Fair 2019
Grand Champ, All-American R&W Show '19
Res. All-American R&W 5-Yr Old 2018
Res. All-American R&W Summer Yrlg 2015

3rd through 8th Dams:

Kamps-Hollow Altitude-ET 2E-95

7-00 365 2x 39,690 4.7 1849 3.3 1310
Lft: 1844d 144,460 4.4 6295 3.5 5015

Clover-Mist Alisha-ET 3E-93 DOM

8-07 365 2x 36,920 4.2 1553 3.4 1258
Lft: 2999 226,470 4.7 10,659 3.6 8149

Clover-Mist Augy Star-ET 4E-94 DOM

7-10 365 3x 43,140 5.0 2136 3.3 1421
Lft: 2486d 206,250 4.7 9793 3.5 7187

D-R-A August 4E-96 DOM

8-05 365 2x 27,460 4.3 1187 3.2 871
Lft: 3443 190,200 4.4 8281 3.3 4457

D-R-A Ideal Precious Leader 2E-90

7-06 358 2x 20,090 3.9 787 3.4 675
Lft: 2456 133,250 4.0 5308

D-R-A Princess Lad Leader 3E-90

9-05 305 2x 19,160 4.2 809

SCIENTIFIC DESTRY-ET

138122625 EX-92 RC CD TY TV TL 100%NA

PTA -559M -15F +3P +109NM 99%R

PTA +1.94T +2.05UDC +.27FLC GTPI +1928G

KHW REGMNT APPLE A1-RED-ETN

VG-87-2Y VEVVV CV 70244495 100%RHA
2-04 314 2X 20,130 4.8 975 3.7 737

Full Sister: KHW Regiment Apple-Red 4E-96

Lot 20

Adam & Morgan Olbrich
1213 State Route 23
Harvard, Illinois 60033
630-377-0454

SHERONA-HILL DBCK APPLETINI

840 3137154164 99%RHA
Born: March 4, 2017

Due March 23, 2020 to Riverdown
Unstopabull-Red C 11801450

3rd Dam:

KHW Regiment Apple-Red 4E-96 DOM

9-01 365 2x 36,750 4.3 1582 3.3 1211
Lft: 2898d 240,640 4.7 11,394 3.6 8559
All-Am. R&W 125,000, Aged Cow & Jr. 2
All-American Jr. 2-Yr Old 2006
2013 HI Impact R&W Cow of the Year

MR D APPLE DIAMONDBACK

8403013721049 EX-93 RC TP TY TV 99%NA
PTA +106M +1F +18P 99%R 12/19
PTA -.01%F +.05%P 75%US
PTA +137NM +1.9PL 2.94SCS -2.6DPR
PTA +3.23T +2.97UDC +1.95FLC 99%R
GTPI +1991G

SHERONA-HILL APPLESlice-ET

EX-90-4Y EEV+E RC 84031269183 100%RHA
2-05 365 2X 24,750 3.5 869 3.4 849
3-11 365 2X 24,110 4.21008 3.5 853

4th through 9th Dams:

Kamps-Hollow Altitude-ET 2E-95

7-00 365 2x 39,690 4.7 1849 3.3 1310
Lft: 1844d 144,460 4.4 6295 3.5 5015

Clover-Mist Alisha-ET 3E-93 DOM

8-07 365 2x 36,920 4.2 1553 3.4 1258
Lft: 2999 226,470 4.7 10,659 3.6 8149

Clover-Mist Augy Star-ET 4E-94 DOM

7-10 365 3x 43,140 5.0 2136 3.3 1421
Lft: 2486d 206,250 4.7 9793 3.5 7187

D-R-A August 4E-96 DOM

8-05 365 2x 27,460 4.3 1187 3.2 871
Lft: 3443 190,200 4.4 8281 3.3 4457

D-R-A Ideal Precious Leader 2E-90

7-06 358 2x 20,090 3.9 787 3.4 675
Lft: 2456 133,250 4.0 5308

D-R-A Princess Lad Leader 3E-90

9-05 305 2x 19,160 4.2 809

SCIENTIFIC DESTRY-ET

138122625 EX-92 RC CD TY TV TL 100%NA

PTA -559M -15F +3P +109NM 99%R

PTA +1.94T +2.05UDC +.27FLC GTPI +1928G

MS APPLESAUCE-ET

EX-90-9Y EEVVEE 139567421 100%RHA
2-10 365 2X 25,520 3.8 960 3.5 902
9-00 177 2X 15,120 5.0 759 3.3 496

2020 Clinton County Classic



GOLDEN-OAKS CHAMP RAE-ET EX-93
3rd Dam of Lot 21



CREEKNOOK CHAMPION WHITNEY EX-90
4th Dam of Lot 22

Lot 21

Brady Heinzmann &
Jackson Brammeier
17645 Coles Creek Road
Carlyle, Illinois 62231
618-226-3606

MS HOPE-DEL KINGBOY

CLOWN

840 3148059101 99%RHA-I
Born: Dec. 2, 2017

Due April 5, 2020 to **Duckett Crush Tatoo-ET 840 3137052923** (gender selected)

MORNINGVIEW MCC KINGBOY-ET

72044077 TR TP TC TY TV TL TD 99%NA-I
PTA +1303M +47F +40P 99%R 12/19
PTA -.01%F +.00%P 69%US
PTA +458NM +1.3PL 2.70SCS +9DPR
PTA +2.94T +2.48UDC +1.06FLC 99%R
GTPI +2392G

MS HOPE-DEL GC CASSIE-ET

V-86-2Y +VV+V 74442471 100%RHA
2-03 305 2X 22,430 3.1 686 2.9 660

3rd through 5th Dams:

Golden-Oaks Champ Rae-ET 3E-93
6-04 365 3X 41,590 4.1 1714 3.0 1240
Scientific Beauty Rae-ET EX-90 DOM
4-03 365 2x 33,710 4.7 1595 35 1179
7 Excellent Daughters
Scientific Jubilant Rae EX-90 DOM
5-11 365 3x 38,880 4.1 1607 3.6 1402
Lft: 117,589 4.0 4704 3.6 4242
9 Excellent & 2 All-American Daughters

6th through 11th Dams:

C Hanoverhill Tony Rae 3E-96 GMD 5*
6-11 365 3X 40,221 4.1 1660 3.4 1408
Lft: 2247 166,397 4.1 6903 3.4 5611
HM All-American Jr. 2-Yr Old 1988
Hanoverhill TT Roxette-ET 2E-94 GMD DOM
Lft: 2104 164,789 4.1 6759 3.1 4367
Mil-R-Mor Roxette EX GMD DOM 30*
Lft: 121,418 4.7 5728
21 Excellent Progeny
Canada's 1st 30* Brood Cow
C Glenridge Citation Roxy 4E-97 GMD
10-1 365 2x 25,280 4.2 1060
Lft: 186,985 4.5 8333
2X Queen of the Breed
16 Excellent Dtrs; Over 100 EX descendants
C Norton Court Model Vee EX-90 GMD 6*
Lft: 218,628 3.9 8583
C Norton Court Reflection Vale VG-85 5*
Lft: 249,580 3.7 9295

MR CHASSITY GOLD CHIP-ET

140145553 EX-95 TR TP TV TL TD 100%NA
PTA -178M +0F -21P +81NM 99%R
PTA +2.31T +2.23UDC +1.76FLC GTPI +1799G

GOLDEN-OAKS AS CHARITY-ET

EX-91-5Y EEEVE 69215003 100%RHA
2-00 303 3X 26,790 4.2 1114 3.2 869
3-00 237 2X 21,230 3.6 761 3.1 658
5-00 221 2X 18,230 3.9 712 2.9 522

Lot 22

Brian Landis
65868 County Road 21
Goshen, Indiana 46526
574-536-5026

CREEKNOOK DOORMAN WHISKERS

144521656 99%RHA
Born: March 24, 2018

3rd through 5th Dams:

Creeknook Damion Whisper VG-87
Creeknook Champion Whitney EX-90
3-10 365 2x 36,800 3.6 1319 3.4 1233
Menalque Flore Rubens VG-86
4-02 365 2x 29,390 3.6 1052 3.5 1023

MR D APPLE DIAMONDBACK

8403013721049 EX-93 RC TP TY TV 99%NA
PTA +106M +1F +18P 99%R 12/19
PTA -.01%F +.05%P 75%US
PTA +137NM +1.9PL 2.94SCS -2.6DPR
PTA +3.23T +2.97UDC +1.95FLC 99%R
GTPI +1991G

CREEKNOOK SANCHEZ WHISKEY

EX-90-4Y EEVVV 143272728 100%RHA
3-03 343 2X 33,300 3.9 1290 3.2 1066
2-02 321 2X 25,950 3.8 980 3.3 862

VAL-BISSON DOORMAN-ET

C 107281711 VG-87 TV TL TY TD 99%NA-I
PTA +50M +36F +26P +340NM 99%R
PTA +3.44T +2.60UDC +1.64FLC GTPI +2237G

MS DELICIOUS APPLE-RED-ET

EX-94-2E TC TV TL TD 139236776 100%RHA
7-02 365 2X 46,510 4.0 1844 3.1 1424

GEN-MARK STMATIC SANCHEZ

134422312 EX-94 TR TP TY TV TL 100%NA
PTA +496M -15F +7P -162NM 99%R
PTA +1.95T +.85UDC +1.42FLC GTPI +1519G

CREEKNOOK ZENITH WILLOW

VG-89-5Y EEEVE 139797523 100%RHA
4-06 365 2X 34,230 4.4 1501 3.5 1206
3-07 303 2X 28,590 3.6 1019 3.3 949
2-00 365 2X 27,060 3.5 950 3.3 889
5-09 307 2X 26,070 3.8 1005 3.6 930



DRIFTLINE ADVENT JADE-RED 2E-93
Granddam of Lot 24



MICHERET ALEXANDER SID 2E-94
Granddam of Lot 25

Lot 24

Dennis Bressner
18813 E 1100 North Road
Fairbury, Illinois 61739
815-848-3048

MS RCH ALTITUDE JAVA-RED-ET

840 3205645918 99%RHA
Born: June 8, 2019

3rd through 6th Dams:

Driftline BC Jelly 3E-90
6-09 325 2x 28,118 4.2 1192 3.2 906
Lft: 2987d 200,380 4.2 8449 3.3 6518
Driftline Redstar Jade 2E-91 RC
9-10 365 2x 30,865 3.9 1182 3.0 908
Lft: 2987d 200,380 4.2 8449 3.3 6518
Driftline Stardust Jenny G+83
4-00 305 2x 28m,720 3.7 980 3.3 872
Stuartvale Sheik Jelly-ET
3-01 280 2x 16,110 3.7 604 3.5 562

FARNEAR ALTITUDE-RED-ET

840 3128013348 TC TY TV TL TD 99%NA-I
PTA +356M +38F +25P 80%R 12/19
PTA +.09%F +.05%P 100%US
PTA +311NM +9PL 2.93SCS -1.0DPR
PTA +3.68T +3.36UDC +2.12FLC 79%R
GTPI +2236G

DRIFTLINE ADVENT JADE-RED

EX-93-2E EEEEE 140141223 100%RHA
4-03 365 2X 26,020 4.8 1252 3.2 842
5-04 338 2X 23,140 4.8 1105 3.3 771
6-05 365 2X 22,590 4.1 924 3.0 682
2-04 365 2X 21,130 4.5 949 3.1 665
Lft: 2162d 135,160 4.7 6350 3.4 4640

7th through 10th Dams:

Hanoverhill Cit Jennifer-ET 3E-93
10-8 365 2x 24,900 4.0 1007 2.9 712
Lft: 2812d 156,460 3.7 5793 3.2 4946
Gor-Wood-D Bootmaker Jennifer EX-92 GMD
9-04 365 2x 27,566 3.9 1067
Lft: 2740d 169,708 3.7 6267
Kasgar Roberta Rockman 3E-94
12-2 365 2x 27,132 3.7 1009
Lft: 3116d 179,511 3.4 6068
C Kasgar Nora Sovereign VG-87
8-10 305 2x 19,924 3.2 645
Lft: 3110d 158,230 3.4 5224

KHW KITE ADVENT-RED-ET

133002953 EX-94 TV TL TD 100%NA
PTA -1143M -21F -27P -132NM 99%R
PTA +1.75T +1.07UDC +1.26FLC GTPI +1571G

DRIFTLINE C D JAM-RED

EX-92-2E EEEEE 135441765 100%RHA
2-01 305 2X 22,460 4.0 899 2.8 636
4-03 305 2X 21,630 4.2 912 2.8 600
6-04 305 2X 21,500 4.0 869 3.0 644
5-04 305 2X 21,460 4.2 901 2.8 608
3-03 305 2X 17,830 3.8 678 3.2 562
Lft: 1993D 122,950 4.1 5034 3.0 3630

Lot 25

Addison & Jacob Raber
6654 E 1200 North Road
Gridley, Illinois 61744
815-867-0694

RBR-FRM BEEMER ARIAT

840 3137017539 99%RHA
Born: April 5, 2019

Bred March 2, 2020 to **Sonnek GC Corvette**
71391400

POL BUTTE MC BEEMER-ET

C 7525863 EX-92 TP TC TY TV TL 99%NA
PTA +434M +21F +12P 99%R 12/19
PTA +.02%F +.00%P 49%US
PTA +9NM -2.5PL 3.16SCS -4.8DPR
PTA +3.15T +2.31UDC +1.69FLC 99%R
GTPI +1768G

BUTLERVIEW AR ACE-ET

VG-85-3Y VVV+V 8403125944630 100%RHA
2-05 358 3X 15,000 4.4 655 3.6 543

3rd & 4th Dams:

Micheret Alexia Lyster 3E-90 2*
9-09 365 2x 38,483 3.5 1360 3.1 1210
Micheret Arleen James VG-85
3-05 365 2x 32,225 2.8 902 3.4 1082

5th through 8th Dams:

Micheret Astral Supersire VG-88
4-07 365 2x 30,46 3.3 999 3.1 957
6 Lacts: 175,230 3.4 5902 3.2 5560
Micheret Lastar-ET VG-88 7*
4-04 348 2x 29,198 3.5 1021 3.2 928
7 Lacts 195,034 3.5 6766 3.2 6246
Chacock Louise Christopher VG-86 14*
5-01 365 2x 29,786 3.6 1071 3.0 902
Chacock Elevation Louise VG-85 3*
4-08 365 2x 29,506 3.1 917
9 Lacts: 210,103 3.2 6823

MR APPLES ARMANI-ET

68571374 EX-90 CD TP TY TV TL TD 100%NA
PTA -1387M +32F -1P +231NM 99%R
PTA +1.71T +2.61UDC +2.04FLC GTPI +2090G

MICHERET ALEXANDRA SID

EX-94-2E EEEVE C 104826161 100%RHA
4-06 305 2X 33,510 4.5 1496 3.1 1025
6-07 305 2X 28,440 3.5 1004 3.2 921
Lft: 1152d 103,419 3.9 4006 3.1 3239
All-American & All-Canadian Sr. 2-Yr Old 2010
5th 4-Yr Old, International Holstein Show 2012

2020 Clinton County Classic



SHOREMAR S ALICIA-ET 3E-97
Granddam of Lots 26-27



BKB DURHAM ARIEL-ET 2E-92
Dam of Lot 27; Maternal Sister to Dam of Lot 26

Lot 26

Melvin Kron & Mike Jones
5400 Armstrong Road
Evansville, Indiana 47720
812-483-8494

MISS AROMA DURHAM ABBY-ET

840 3143086197 100%RHA
Born: March 2, 2018

1st Spring Yearling, Indiana District Show '19

Due April 1, 2020 to **Our-Favorite Undenied**

3rd Dam:

C Aitkenbrae Starbuck Ada 2E-94 DOM

5-06 356 2x 30,060 3.5 1043 3.3 992
Lft: 1955 137,7340 3.4 4747 3.2 4389
All-American Produce of Dam, 2000 & 2001

REGANCREST ELTON DURHAM-ET

2250783 EX-90 GM TR CV TL 100%NA
PTA -645M -49F -7P 99%R 12/19
PTA -.09%F +.05P 80%US
PTA -196NM -1.0PL 2.98SCS +1DPR
PTA +1.53T +1.18UDC +1.48FLC 99%R
GTPI +1512G

BKB AFTERSHOCK AROMA-ET

EX-91-2E EEEVE 140679704 100%RHA
2-05 365 2X 21,710 3.8 824 3.2 701

EMPRISE BELL ELTON

1912270 EX-95 CV BL TD 100%NA
PTA -306M -11F -2P -121NM 99%R
PTA -1.79T -1.96UDC +1.00FLC GTPI +1316G

SNOW-N DENISES DELLIA

EX-95-2E GMD DOM 12895802 100%RHA
7-06 365 2X 35,610 4.0 1431 2.9 1035

MS ATLEES SHT AFTERSHOCK-ET

65249839 EX-92 TC TY TV TL TD 100%NA
PTA -8M +1F -13P -21NM 99%R
PTA +2.21T +2.00UDC +1.12FLC GTPI +1661G

SHOREMAR S ALICIA-ET

EX-97-3E EEEEE C 6434408 BL 100%RHA
8-11 362 2X 38,250 4.3 1650 3.1 1198
6-10 365 2X 35,760 4.3 1544 3.2 1147
4-01 342 2X 31,680 4.2 1319 3.1 976
5-02 305 2X 30,480 4.2 1265 3.3 1004
Lft: 2102d 185,002 4.2 7731 3.2 5939
All-American Aged Cow, 2003
All-American 5-Yr Old, 2001
Res. All-American 125,000 lb Cow 2004

Lot 27

Dennis Bressner
18813 E 1100 North Road
Fairbury, Illinois 61739
815-848-3048

MS BSV DOORMAN ARIEL-ET

840 3131046278 99%RHA
Born: July 20, 2016

Fresh Oct. 27, 2019

3rd Dam:

C Aitkenbrae Starbuck Ada 2E-94 DOM

5-06 356 2x 30,060 3.5 1043 3.3 992
Lft: 1955 137,7340 3.4 4747 3.2 4389
All-American Produce of Dam, 2000 & 2001

VAL-BISSON DOORMAN-ET

C 107281711 EX-90 TR TP TV TY TL 99%NA
PTA +50M +36F +26P 99%R 12/19
PTA +.13%F +.09%P 18%US
PTA +340NM +2.1PL 2.54SCS -1.8DPR
PTA +3.44T +2.60UDC +1.64FL 99%R
GTPI +2237G

BKB DURHAM ARIEL-ET

EX-92-2E EEEVE 139192328 100%RHA
3-06 348 2X 30,600 3.0 930 3.3 1000
5-09 365 2X 29,520 3.3 975 3.1 914
2-02 363 2X 24,700 3.1 768 3.1 767
4-07 355 2X 31,520 3.2 993 3.2 994
Lft: 1956d 142,580 3.2 4624 3.2 4531

DE-SU 521 BOOKEM-ET

66636657 EX-90 GM TR TP TY TV T 99%NA
PTA +1295M +28F +47P +469NM 99%R
PTA +1.33T +1.15UDC +1.08FLC GTPI +2244G

VAL-BISSON SHOTTLE IMELDA-ET

EX-94 EEEEE C 106173432 100%RHA
4-03 365 2X 40,505 3.8 1558 3.4 1378

REGANCREST ELTON DURHAM-ET

220783 EX-90 GM TR CV TL 100%NA
PTA -645M -49F -7P -196NM 99%R
PTA +1.53T +1.18UDC +1.48FLC GTPI +1512G

SHOREMAR S ALICIA-ET

EX-97-3E EEEEE C 6434408 BL 100%RHA
8-11 362 2X 38,250 4.3 1650 3.1 1198
6-10 365 2X 35,760 4.3 1544 3.2 1147
4-01 342 2X 31,680 4.2 1319 3.1 976
5-02 305 2X 30,480 4.2 1265 3.3 1004
Lft: 2102d 185,002 4.2 7731 3.2 5939
All-American Aged Cow, 2003
All-American 5-Yr Old, 2001
Res. All-American 125,000 lb Cow 2004



BKB DURHAM ARIEL-ET 2E-92
Granddam of Lot 28



BRITE-SIDE GIBSON EVITA-ET 2E-90
Granddam of Lot 29

Lot 28

Donald Mulderink
2112 W Kentucky Road
Beecher, Illinois 60401
708-935-8401

MULDERINKS UNIX ALESHIA

840 3151339457 99%RHA
Born: September 1, 2019

3rd & 4th Dams:

Shoremar S Alicia-ET 3E-97
8-11 365 2x 38,250 4.3 1650 3.1 1650
Lft: 2102d 185,002 4.2 7731 3.2 5939
All-American Aged Cow, 2003
All-American 5-Yr Old, 2001

Res. All-American 125,000 lb Cow 2004
C Aitkenbrae Starbuck Ada 2E-94 DOM
5-06 356 2x 30,060 3.5 1043 3.3 992
Lft: 1955 137,7340 3.4 4747 3.2 4389
All-American Produce of Dam, 2000 & 2001

CROTEAU LESPERRON UNIX

C 107567492 EX-90 TR TP TY TV 100%NA
PTA +995M +51F +31P 98%R 12/19
PTA +.05%F +.00%P 13%US
PTA +508NM +2.5PL 2.84SCS -.4DPR
PTA +3.17T +3.32UDC +.87FLC 97%R
GTPI +2363G

MISS DOORMAN ALICE-ET

G+78-2Y G+F+G 8403126341373 99%RHA

AMIGHETTI NUMERO UNO-ET

ITA 17990915143 GM TR TP TY TV TL 99%NA
PTA -287M +52F +5F +464NM 99%R
PTA +1.85T +2.13UDC +.26FLC GTPI +2279G

REGAN-ALH DOMAIN DAYA-ET

VG-85 66625459 100%RHA
2-09 148 2X 11,350 3.8 431 3.4 388

VAL-BISSON DOORMAN-ET

C 107281711 VG-87 TV TL TY TD 99%NA-I
PTA +50M +36F +26P +340NM 99%R
PTA +3.44T +2.60UDC +1.64FLC GTPI +2237G

BKB DURHAM ARIEL-ET

EX-92-2E EEEVE 139192328 100%RHA
3-06 348 2X 30,600 3.0 930 3.3 1000
5-09 365 2X 29,520 3.3 975 3.1 914
2-02 363 2X 24,700 3.1 768 3.1 767
4-07 355 2X 31,520 3.2 993 3.2 994
Lft: 1956d 142,580 3.2 4624 3.2 4531

Lot 29

Kaide Zoelzer
7408 Bivens Road
Moro, Illinois 62067
618-377-6335

MOROVILLE DOORMAN 597-ET

840 3139122670 99%RHA
Born: March 7, 2018

Due May 20, 2020 to **Maple-Downs-I G W**
Atwood C 8956379

VAL-BISSON DOORMAN-ET

C 107281711 EX-90 TR TP TV TY TL 99%NA
PTA +50M +36F +26P 99%R 12/19
PTA +.13%F +.09%P 18%US
PTA +340NM +2.1PL 2.54SCS -1.8DPR
PTA +3.44T +2.60UDC +1.64FL 99%R
GTPI +2237G

BRITE-SIDE ADVENT ELSIE-ET

EX-90-5Y EEEVV 140355080 100%RHA
4-01 365 2X 30,720 3.7 1126 3.0 934
6-11 305 2X 26,220 4.1 1083 3.1 802
2-00 365 2X 23,360 3.9 900 3.1 733

3rd through 8th Dams:

Hi-Way-Haven Sheik Emily EX-90-2E

5-03 291 2x 18,930 3.6 690 3.3 620

Hi-Way-Haven Elsa 3E-92 DOM

Lft: 201,915 3.6 7363 3.1 5582

Norzdale Elevation Elsie VG-86 DOM

Lft: 193,960 3.9 7468

Norzdale Skycross Elsie VG-85

Norzdale Reflection Elke VG-85

Penncroft Sovereign Else EX-90

KHW KITE ADVENT-RED-ET

133002953 EX-94 TV TL TD 100%NA
PTA -1143M -21F -27P -132NM 99%R
PTA +1.75T +1.07UDC +1.26FLC GTPI +1571G

BRITE-SIDE GIBSON EVITA-ET

EX-90-2E EEEEV RC 60673501 100%RHA
3-09 365 2X 30,110 3.9 1180 3.2 972
2-01 365 2X 26,310 4.0 1058 3.1 828

2020 Clinton County Classic



BUDJON-JK DURHAM EMBRACE-ET 2E-95
Granddam of Lot 30

The Elegance Family - Lot 30 3rd through 8th Dams

Budjon-JK Encore Electra-ET 2E-95 DOM

6-04 365 2x 46,830 4.0 1866 2.8 1294

Res All-American Sr 3-Yr Old 2001

HM All-American 125,000lb Cow & Aged Cow

Nom All-American Sr 2-Yr Old 2000

All-American Winter Yearling 1999

Krull Broker Elegance 3E-96 GMD DOM

5-07 365 2x 40,950 3.7 1522 3.1 1272

Lft: 2356d 183,710 3.7 6878 3.2 5919

1st 125,000 lb cow, International Show 2000

Krull Starbuck Excellency EX-90 GMD DOM

3-03 365 2x 27,140 3.5 937 3.4 930

Krull TT Excellency EX-90 DOM

Lft: 1733 109,780 3.7 4077 3.1 3396

Krull Boot Mark Excellency 2E-92 GMD DOM

6-06 353 2x 27,410 3.8 1040 3.0 816

Lft: 210,440 3.5 7105 3.0 4634

Krull Kingstead Excellency 4E-92

Lft: 3364 179,790 3.6 6436

Lot 30

Lueking Dairy Farm
23505 College Road
Centralia, Illinois 62801
618-495-2238

WHITEHEAD JACOBY ELWOOD

840 3136245135 99%RHA

Born: March 17, 2017

2-04 94 2X 4563 4.0 183 2.8 128 RIP

CYCLE DOORMAN JACOBY-ET

840 3013614066 TR TP TC TY TV 99%NA-I

PTA -251M +13F -10P 98%R 12/19

PTA +.08%F -.01%P 27%US

PTA +63NM +.7PL 2.55SCS -2.9DPR

PTA +3.93T +3.53UDC +2.02FLC 96%R

GTPI +1933G

BUDJON-JK FREMONT EFTON-ET

VG-85-4Y VVV+V 141200440 100%RHA

4-01 305 2X 24,470 3.2 795 3.2 793

2-11 305 2X 19,400 3.9 763 3.5 679

Lft: 1631d 127,610 3.5 4444 3.0 3778

VAL-BISSON DOORMAN-ET

C 107281711 VG-87 TV TL TY TD 99%NA-I

PTA +50M +36F +26P +340NM 99%R

PTA +3.44T +2.60UDC +1.64FLC GTPI +2237G

BRYERSQUART GCHIP JAIL-ET

EX-90 71402418 100%RHA

1-11 365 3X 31,580 3.9 1233 2.9 925

DUCKETT-SA FREMONT-ET

139716674 TY 100%NA

PTA +96M -2F +3P -106NM 98%R

PTA +1.36T +.81UDC +.22FLC GTPI +1587G

BUDJON-JK DURHAM EMBRACE-ET

EX-95-2E EEEEE 134568203 100%RHA

5-10 365 2X 50,710 4.4 2207 3.2 1611

4-08 365 2X 42,090 3.4 1448 3.3 1381

2-05 365 2X 28,590 3.7 1046 3.5 1014

Lft: 1437d 146,180 3.8 5592 3.3 4896

Res. All-American 4-Yr Old 2008

HM All-American 5-Yr Old 2009

Champion Bred & Owned World Dairy Expo 2008

Grand Champion WI Championship Show 2008

Lot 31

Mark & Melissa Irwin
10946 Grange Hall Road
Belvidere, Illinois 61008
815-701-8090

R-VISION SOLOMON MERCURY

840 3140458887 99%RHA

Born: Oct. 22, 2017

Fresh Jan. 1, 2020

3rd & 4th Dams:

Irwindale RVision Lee Mandy EX-91 GMD

9-03 365 2x 33,820 4.2 1426 3.1 1046

Lft: 2469d 199,210 4.3 8632 3.2 6298

Irwindale Charlton Molli VG-86

2-03 314 2x 25,690 3.3 853 2.8 722

WALNUTLAWN SOLOMON-ET

C 11775998 TR TP TY TV TL TD 99%NA

PTA +192M +11F +13P 99%R 12/19

PTA +.01%F +.03%P 23%US

PTA +126NM -.1PL 2.78SCS +.3DPR

PTA +3.59T +2.62UDC +1.33FLC 98%R

GTPI +2058G

R-VISIONS BRAXTON MALIBU

VG-87-3Y EEV+ 71852375 100%RHA

3-02 365 2X 32,030 3.6 1163 3.0 971

2-02 328 2X 27,880 3.7 1036 3.0 831

4-05 237 2X 23,800 3.8 896 2.9 698

5th through 12th Dams:

Sun-Made CM Cottontail-ET EX-90

4-01 314 2x 25,970 4.4 1151 3.2 838

Hill-Bluff AJ Merri-ET 2E-94 GMD

7-07 365 2x 40,280 3.8 1547 2.9 1176

Lft: 173,647 3.8 6682 3.0 5150

Hill-Bluff Star Mollies RORAE 2E-91

5-03 365 2x 22,290 3.9 870 3.1 684

Hill-Bluff Star Molly VG-87

6-01 357 2x 22,510 3.7 843 3.1 701

Bristol Skyway Molly 4E-92

Lft: 204,838 3.8 7854

Man-O-War BF Baron Min 3E-91

Man-O-War BF Crescent Minnie VG-86

Spring Creek Pabst He Minnie EX-90

REGANCREST S BRAXTON-ET

61898423 EX-95 TR TY TV TL TD 100%NA

PTA +982M -11F +2P -251NM 99%R

PTA +2.51T +.76UDC +.79FLC GTPI +1374G

R-VISION SNCHEZ MERCEDES-ET

VG-87-4Y VVVGE 70429874 100%RHA

3-07 365 2X 33,100 4.7 1548 3.4 1122

5-07 267 2X 29,550 4.5 1325 3.3 985

2-02 365 2X 27,760 4.6 1275 3.5 975



SCHLUTER SHELBY LEE-RED-ET EX-92
Maternal Sister to Lot 32

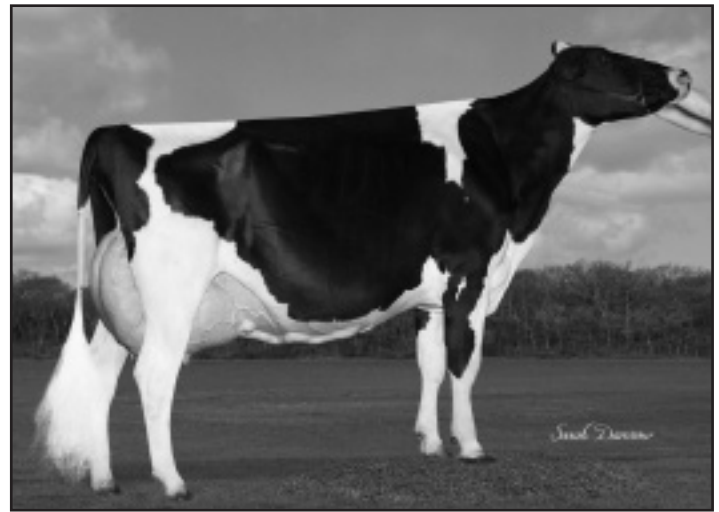

CARTERS-CORNER ATWOOD PRISS 2E-94
3rd Dam of Lot 33

Lot 32

Lane, Brady & Samantha Heinzmann
17645 Coles Creek Road
Carlyle, Illinois 62231
618-226-3606

SCHLUTER DB SUSIE LEE-ET

840 3137112013 RC 99%RHA
Born: Sept. 1, 2016
G+84-2Y ++V+V

Res. Jr. Ill-Illinois Sr. 2-Yr Old 2019

Due June 15, 2020 to **De-Su Bkm McCutchen 1174-ET 69990138**

Maternal Sisters to Lot 32:

Schluter Shelby Lee-Red-ET EX-92
2nd Sr. 2-Yr Old, International Show 2018
Schluter Sydney Lee-Red-ET VG-86
Nom. All-American R&W Spring Yearling 2014
Schluter Sandy Lee-Red-ET EX-91
Nom. All-American R&W Winter Yearling 2014

MR D APPLE DIAMONDBACK

8403013721049 EX-93 RC TP TY TV 99%NA
PTA +106M +1F +18P 99%R 12/19
PTA -.01%F +.05%P 75%US
PTA +137NM +1.9PL 2.94SCS -2.6DPR
PTA +3.23T +2.97UDC +1.95FLC 99%R
GTPI +1991G

HELMCREST DESTRY SARHA LEE-RED

EX-90-6Y EVVVE C 11165617 100%RHA
4-03 305 3X 30,460 4.3 1307 3.1 954
2-06 305 3X 24,120 3.8 914 3.2 771

Nom. Jr. All-American R&W Fall Calf 2011
1st Fall Calf, Int'l Spring R&W Show 2011
2nd Fall Calf, Midwest Spr R&W Show 2011
Junior Champion, Summer R&W Show 2011
Res. Jr. All-Illinois Fall Calf 2011

3rd through 9th Dams:

Stelbro Rebecca Ayre VG-86
5-01 365 2x 29,568 3.4 1012 3.1 946
Lft: 105,755 3.5 3677 3.2 3419
Stelbro Elegant Rebecca-Red-ET VG-86 20*
4-01 365 2x 21,149 3.5 1091 3.1 950
All-American R&W Jr. 2-Yr Old 2001
Stelbro Renita Ranger-Red 2E-94 8*
7-04 365 2x 29,760 3.9 1168 3.1 924
All-American R&W Aged, 4-Yr Old & Sr.2
Grand Champion, International R&W 2001
Stelbro Enhancer Ripple-Red EX-4E 9*
9-05 365 2x 31,552 4.5 1413 3.2 1008
Lft: 202,164 4.5 9112 3.4 6867
Stelbro Regal Rene EX-3E
Lft: 134,725 3.9 5190 3.4 4619
Stelbro Astra Starbrite VG-85
Langstate Star VG-85

SCIENTIFIC DESTRY-ET

138122625 EX-92 RC CD TY TV TL 100%NA
PTA -524M -14F +4P -104NM 99%R
PTA +1.94T +2.10UDC +.27FLC GTPI +1910G

STONEDEN REDDEVIL ALANA-RED-ET

G+84-CAN C 7917496 100%RHA
2-04 308 2X 16,278 3.7 604 3.0487

Lot 33

Olivia Schluter
c/o Jim Schullter
2115 Ames Road
Red Bud, Illinois 62278
217-898-5707

CARTERS-CORNER DMAN PIZAZZ

8403204594489 99%RHA-I
Born: January 18, 2019

3rd Dam:

Carters-Corner Atwood Priss 2E-94
5-05 365 2x 39,440 3.5 1394 2.9 1139
1st Aged Cow, Southern Spring National 2016
Grand Champion, Southern Spring Nat'l 2016

VAL-BISSON DOORMAN-ET

C 107281711 EX-90 TR TP TY TL 99%NA
PTA +50M +36F +26P 99%R 12/19
PTA +.13%F +.09%P 18%US
PTA +340NM +2.1PL 2.54SCS -1.8DPR
PTA +3.44T +2.60UDC +1.64FL 99%R
GTPI +2237G

CARTERS-CORNER WH PRISCA

G+81-2Y +V++G 8403141095520 100%RHA

4th through 7th Dams:

Mohrfield Supra Precious 3E-94
5-00 305 2X 25,720 4.5 1156 3.1 787
Jr. All-Illinois 5-Yr Old 2012
1st 4-Yr Old, Mid-East Fall National 2011
HHM Jr. All-American Sr. 2-Yr Old 2009
Speedside Jed Pia-ET 2E-94
2-00 340 2x 19,170 3.9 747 3.0 584
Nom. All-American 4-Yr Old 2002
1st 5-Yr Old, Mid-East Spring Nat'l 2003
Newhome Jethro Pinata 2E
7-00 365 2x 25,472 4.1 1052 3.5 891
Norhurst Chris Pinata 3E
6-06 295 2x 18,210 3.8 699 3.5 631
Lft: 14 lacts 272,048 3.5 9654 3.4 7749

GILLETTE WINDHAMMER-ETS

C8932157 EX-97 BY TV TL TD 100%NA
PTA +336M +46F +13F +179NM 99%R
PTA +2.48T +2.23UDC +1.73FLC GTPI +1879G

CARTERS-CORNER SID PARIS-ET

74198098 100%RHA
Died at calving

2020 Clinton County Classic



BRITE-SIDE ITO PRISS 2E-94 DOM
3rd Dam of Lot 34



FREE-STATE ENCORE FANCY GAY EX-94
3rd Dam of Lot 35

Lot 34

Dylan Reed
883 N 375 Street
Vandalia, Illinois 62471
618-425-3796

GUELDENER MAYFIELD PRIDE

840 3130924957 100%RHA
Born: Sept. 15, 2016
G+83-2Y ++GGV
2-02 305 3X 25,110 3.7 919 2.9 738

Due March 1, 2020 to **Duckett Crush Tatoo-ET 840 3137052923** (gender selected, if heifer, calf will sell)

DE-SU D MAYFIELD 893-ET

69473980 EX-90 TR TP TY TV TL 100%NA
PTA +1152M +24F +23P 99%R 12/19
PTA -.07%F -.04%P 78%US
PTA +299NM +2.0PL 3.00SCS +.5DPR
PTA +1.58T +1.61UDC +24FLC 99%R
GTPI +2037G

GUELDENER SHMROCK PAMELA-ET

EX-90-5Y EEVVE 70068282 100%RHA
3-07 365 2X 34,050 3.8 1292 2.8 965
4-10 365 2X 31,890 3.4 1084 2.9 918
2-00 365 2X 24,040 3.6 866 3.0 718
6-03 162 2X 12,580 4.7 591 2.6 327
Lft: 1578d 124,920 3.7 4675 2.9 3629

3rd through 8th Dams:

Brite-Side Ito Priss 2E-94 DOM

4-07 365 2x 34,330 4.2 1249 2.9 880
Lft: 1581d 125,650 3.8 4735 3.1 3945

Friendly-Acres Prissy 3E-93

5-05 365 2x 32,110 3.7 1202 3.2 1022
Lft: 2695d 197,450 3.9 7751 3.1 6179

Friendly-Acres Charls Patty VG-86

2-00 365 3x 24,490 3.5 855 2.8 680

Friendly-Acres Puddles-TW VG-86

2-01 365 2x 21,530 3.4 729 2.8 596

C Elmapines Broker Prissy VG-89

6-00 365 3x 21,680 3.5 766 2.9 620

Elmapines Rev Ger VG-85

LADYS-MANOR PL SHAMROCK-ET

68977120 EX-90 GM TR TP TY TV 100%NA
PTA +1265M +42F +24P +589NM 99%R
PTA +.73T +1.24UDC +.32FLC GTPI +2274G

BRITE-SIDE GOLD PALACE-ET

VG-85-3Y +V+V 66681671 100%RHA
3-02 365 2X 28,620 3.4 962 3.3 948
2-00 365 2X 27,190 3.6 975 3.3 884

Lot 35

Sarah Roth
9811 W Country Road H
Beloit, Wisconsin 53511
815-819-7282

MIL-R-MOR CRUSH FATIMA

144776195 99%RHA
Born: Feb. 12, 2019

MAVERICK CRUSH

C 12042760 TC TY TV TL TD 99%NA
PTA -408M -20F +3P 99%R 12/19
PTA -.02%F +.06%P 67%US
PTA +163NM +3.9PL 2.17SCS +1.0DPR
PTA +3.43T +2.58UDC +2.21FLC 98%R
GTPI +2125G

MIL-R-MOR ATWD FABRIA-ET

VG-87-3Y VVVEV 143773948 100%RHA
3-01 304 2X 23,310 3.9 906 3.3 758
1-11 365 2X 23,080 4.1 945 3.1 708

3rd through 7th Dams:

Free-State Encore Fancy Gay 2E-94

5-04 365 2x 37,450 4.5 1463 3.1 1030

Wilonina C Fancy Gay-ET 3E-92

4-02 365 2x 24,970 4.1 1020 3.3 817

Lft: 3684d 196,870 4.1 8081 3.3 6405

Skagvale Fancy Gay EX-90

Lft: 2578 209,000 4.2 8793 3.1 6508

Skagvale Proud Gay 2E-91

Lft: 2323 119,880 3.6 4291 2.9 3490

Skagvale Telstar Gay 2E-92

6-09 365 2x 27,950 3.8 1065 3.0 837

Lft: 1802 117,870 4.0 4723

MAPLE-DOWNS-I G W ATWOOD-ET

C 8956379 EX-90 TV TL TY TD TR 100%NA
PTA +67M +32F +6P +52NM 99%R
PTA +3.71T +2.59UDC +2.72FLC GTPI +1863G

MIL-R-MOR FANCY FABULOUS-ET

EX-92-4Y EEEEE 140677506 100%RHA
4-02 281 2X 23,200 3.8 866 3.1 726
2-02 347 2X 20,670 4.5 929 3.4 712
3-03 283 2X 19,840 4.7 934 3.4 677

2020 Clinton County Classic

Lot 36

David Freeman
1035 15th Ave
Greenville, Illinois 62246
618-780-3240

DFREEMAN DRLE REBEKAH-ET

71428681 100%RHA
Born: March 13, 2015
VG-85-3Y VVGW

Fresh Feb. 8, 2020

RONELEE SS DURABLE

136747211 EX-90 GM RC CD TY TV 100%NA
PTA +348M +33F -1P 99%R 12/19
PTA +.07%F -.04%P 74%US
PTA +168NM +.7PL 2.67SCS -1.5DPR
PTA +.38T +.12UDC +1.56FLC 99%R
GTPI +1807G

BLUKEL SHOTGUN REBA

VG-88-4Y EVVVV 140470378 100%RHA

3rd through 7th Dams:

Blukel Astre Rocket 2E-91
4-07 365 2x 30,400 3.5 1059 3.2 979
Lft: 1656d 107,510 3.2 3444 3.2 3443
Blukel Mandingo Regina 4E-91
9-01 310 2x 20,480 3.1 638 3.0 612
Lft: 2835d 136,720 3.5 4797 3.1 4219
Blukel Sexation Redchip-TW EX-90
7-02 305 2x 27,930 3.5 964 3.0 831
Lft: 1669d 108,300 3.6 3940 3.0 3246
Blukel Star Chip 3E-90
11-5 365 2x 21,250 2.9 612 2.8 585
Lft: 3424d 190,050 3.3 6253
Blukel Glendell Leah VG-85

GEN-I BEQ SHOTGUN-ET

C 103939456 G+83 TY TV 100%NA
PTA +61M +23F +3P +97NM 99%R
PTA +1.22T +.31UDC +1.18FLC GTPI +1771G

BLUKEL RUDOLPH REDCHIP

EX-90-6Y EEVEV 131229844 100%RHA
6-03 357 2X 26,470 3.5 930 2.8 744 ***
1-11 365 2X 25,520 3.0 772 3.3 854 ***
3-07 365 2X 22,430 3.1 697 2.9 649 ***
7-04 365 2X 18,810 3.2 594 2.8 484 **
Lft: 2609 143,950 3.2 4605 3.0 4381

Lot 37

Brian Landis
65868 County Road 21
Goshen, Indiana 46526
574-536-5026

CREEKNOOK CORVETTE DARLA

144520507 100%RHA
Born: April 7, 2018

SONNEK GC CORVETTE-ET

71391400 EX-92 TR TP TY TV TL 100%NA
PTA +252M +19F +15P 99%R 12/19
PTA +.04%F +.03%P 94%US
PTA +92NM -1.7PL 2.80SCS -21DPR
PTA +2.88T +1.97UDC +2.44FLC 99%R
GTPI +1945G

CREEKNOOK DUSK DAKOTAH

143824224 100%RHA

3rd through 9th Dams:

Mybrook Sammer Demi 2E-91
3-00 365 2x 30,410 4.0 1228 3.4 1021
Danelle Damion Danette G+83
Danelle Delaware Debbie-TW VG-86
Lft: 139,370 3.0 4136 3.2 4433
Kron Bstar Dee 090-ET 2E-91
Lft: 117,180 3.7 4385 2.9 3376
Kissel Mark Dee 2E-90 DOM
Lft: 119,510 3.8 4526 2.7 3217
Kissel Bell Darling VG-88
3-07 305 2x 21,920 3.8 826 3.0 667
Kissel Dasher Elmer Dawn 3E-91 GMD DOM
Lft: 154,510 3.3 5186

SCIENTIFIC SS DUSK-ET

135782006 EX-94 RC TY TV TL TD 100%NA
PTA -251M +5F -4P -104NM 99%R
PTA +1.25T +1.06UDC +1.51FLC GTPI +1618G

CREEKNOOK ACME DELICIOUS

EX-91-2E EEVEE 142572928 100%RHA
3-08 365 2X 29,930 4.8 1441 3.5 1039
4-10 344 2X 27,300 4.5 1220 3.4 940
2-07 345 2X 23,590 4.3 1003 3.2 756

Lot 38

Brian Landis
65868 County Road 21
Goshen, Indiana 46526
574-536-5026

CREEKNOOK DELIGHT RANDI

144520459 100%RHA
Born: March 2, 2018

CAR-J BROKASA DELIGHT

840 3129040531 TR TP TC TY TV 100%NA
PTA -117M +1F +1P 80%R 12/19
PTA +.02%F +.02%P 100%US
PTA -45NM -.5PL 3.16SCS -2.4DPR
PTA +4.43T +3.24UDC +2.29FLC 79%R
GTPI +1853G

CREEKNOOK DAMION RANDY

VG-88-4Y EVE+V 142749678 100%RHA
3-00 314 2X 27,200 4.0 1075 3.3 888
4-03 281 2X 24,440 4.7 1159 3.1 767
5-03 225 2X 18,140 3.9 716 3.3 590

SCIENTIFIC B DEFIANT-ET

141123484 VG-87 RC TP TC TY TV TL 100%NA
PTA +456M -31F +3P -151NM 99%R
PTA +3.58T +2.52UDC +1.62FLC GTPI +1645G

GLENNHOLME ATWOOD BROKASA-ET

EX-92 C11620518 100%RHA
3-01 356 2X 27,710 3.6 1004 3.3 906

ERBACRES DAMION

130263722 EX-96 TR TY TV TL TD 100%NA
PTA -775M -67F -11P -347NM 99%R
PTA +2.10T +1.07UDC +2.24FLC GTPI +1401G

LIPPLY CHAMPION RADIANCE

EX-90-2E EEVEE 138293268 100%RHA
6-04 356 2X 37,090 3.7 1387 3.1 1161 ***
7-00 365 2X 36,130 5.1 1832 3.2 1151 **
3-06 305 2X 32,430 3.7 1207 3.1 1002 **
2-02 365 2X 27,110 3.9 1047 3.3 905 **
Lft: 1455d 136,240 4.1 5613 3.2 4350

2020 Clinton County Classic



BUTZ-HILL ATWOOD AMY-ET EX-91
Dam of Lot 39



SCH-SUNGLOW ALLISON-ET EX-90
Granddam of Lot 40

Lot 39

Daulton & Tailor Neuhaus
2115 Ames Road
Red Bud, Illinois 62278
217-898-5707

SCHLUTER DEFIANT ATALIE-ET
144520507 100%RHA
Born: Sept. 1, 2019

SCIENTIFIC B DEFIANT-ET

141123484 VG-87 RC TP TC TY TV TL 100%NA
PTA +456M -31F +3P 99%R 12/19
PTA -.17%F -.04%P 73%US
PTA -151NM +.2PL 3.15SCS -2.8DPR
PTA +3.58T +2.52UDC +1.62FLC 99%R
GTPI +1645G

BUTZ-HILL ATWOOD AMY-ET

EX-91-3Y EEEVE 70668436 100%RHA
3-03 359 3X 30,960 4.2 1302 3.0 918
2-02 324 3X 27,650 4.1 1135 3.0 825
4-08 209 3X 11,520 4.3 493 3.0 346

3rd through 5th Dams:

Tri-Day Ashlyn-ET 2E-96 GMD DOM
4-09 365 2x 43,090 4.8 2079 3.3 1422
Lft: 1374d 144,770 4.6 6665 3.4 4861
All-Time All-American 4-Yr Old 2003
HHM All-Time All American Sr. 3-Yr Old
Voted All-World by Holstein International
Supreme Champion, Int'l Holstein Show '01
All-American 4-Yr Old & Sr. 3-Yr Old
Bendy-Brook Odyssey Favorite 2E-92 DOM
6-01 337 2x 22,670 3.4 770 3.1 706
Res. All-American Produce of Dam 2000
Nom. Jr. All-American Aged Cow 1995
Bendy-Brook Star Fonda VG-86
3-11 290 2x 23,390 3.5 826 3.1 724
Lft: 1677 108,500 3.4 3725 3.2 3430

MAPLE-DOWNS-I G W ATWOOD-ET

C 8956379 EX-90 TV TL TY TD TR 100%NA
PTA +67M +32F +6P +52NM 99%R
PTA +3.71T +2.59UDC +2.72FLC GTPI +1863G

KINGSMILL ASHLYNS ALYSSA-ET

VG-88-3Y EVE+V 65390728 100%RHA
2-02 295 3X 13,940 3.5 489 3.0 412

Lot 40

Limoncello Syndicate & Anne Runde
3823 Curry Lane
Janesville, Wisconsin 53546
608-295-1491

HI-VIEW-CORNERS ABSTR ASPEN
144426885 99%RHA
Born: Dec. 1, 2017

Fresh December 25, 2019

KHW SILVER ABSTRACT-ET

840 3128204853 CV TC TY TL TD 99%NA
PTA +741M +39F +28P 92%R 12/19
PTA +.04%F +.02%P 88%US
PTA +412NM +2.3PL 2.76SCS -2.0DPR
PTA +2.87T +2.96UDC +2.32FLC 83%R
GTPI +2260G

SILVERVIEW-LANE BRK AREL-ET

143727611 100%RHA

3rd through 6th Dams:

BVK Durham Dixie-ET EX-90
2-06 365 2x 32,410 3.2 1047 3.2 1051
BVK Durham Dixie-ET EX-90
2-06 365 2x 32,410 3.2 1047 3.2 1051
Ms Kingstead Chief Adeen-ET 2E-94 DOM
3-05 310 2x 30,180 4.0 1209 3.4 1020
Lft: 1382d 100,760 4.0 4010 3.4 3458
C Aitkenbrae Starbuck Ada 2E-94 DOM
5-06 356 2x 30,060 3.5 1043 3.3 992
Lft: 1955 137,7340 3.4 4747 3.2 4389
All-American Produce of Dam, 2000 & 2001

MR ATWOOD BROKAW-ET

140602463 VG-86 TR TP TY TV TL 100%NA
PTA -127M +20F +11P -28NM 99%R
PTA +3.41T +2.43UDC +1.24FLC GTPI +1860G

SCH-SUNGLOW ALLISON-ET

EX-90-4Y EEVVE 141645207 100%RHA
4-00 365 2X 24,913 3.7 931 3.0 741
2-04 365 2X 24,770 3.7 925 3.1 763



LAVENDER RUBY REDROSE-ET 4E-96
Granddam of Lot 41

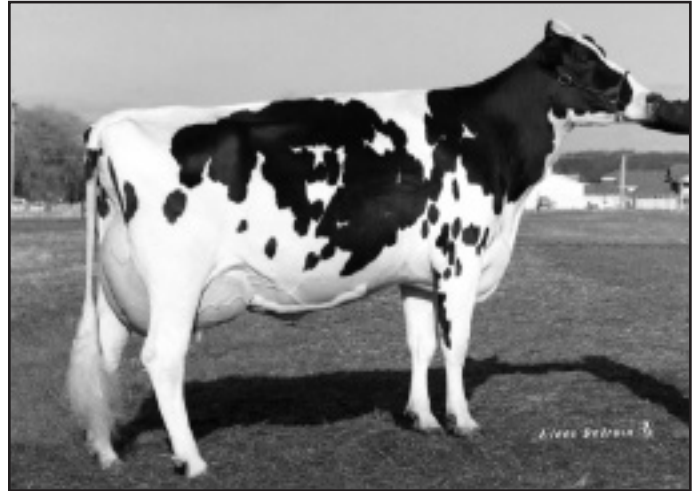

C DUPLEX INSPIRATION GIGI EX-95
4th Dam of Lot 42

Lot 41

Graisee & Tynnee Schluter
2444 County Road 2900 N
Gifford, Illinois 61847
309-737-4544

SCHLUTER SPRKLE ROSE-RED-ET

840 3131385964 99%RHA
Born: Sept. 3, 2018

3rd Dam:

Lavender Mario Reba-Red-ET 2E-91
4-01 365 2x 33,010 3.9 1296 3.5 1142
HM All-American R&W 5-Yr Old 2006
Grand Champ, Midwest Spr R&W Nat'l 2006

RIVERDOWN UNSTOPABULL-RED

C 11801450 TY TV TL 99%NA-I
PTA +331M +21F +10P 80%R 12/19
PTA +.03%F +.00%P 100%US
PTA +340NM +3.0PL 2.78SCS +8DPR
PTA +3.61T +3.45UDC +2.38FLC 79%R
GTPI +2269G

ROSDALE DARLINGROSE-RED-ET

VG-87-2Y VV+VV 72364690 100%RHA
2-02 268 2X 23,695 3.0 707 3.2 748 Inc

Full Sister:

Rosedale The Rose-Red EX-90
Res. All-American Jr. 2-Yr Old 2015

4th through 7th Dams:

Northrose-I Lavender-ET EX-90 RC
3-10 305 2x 26,160 3.6 945 3.2 845
Rosedale Lea-Ann-ET 2E-93 GMD
4-08 365 3x 39,370 3.4 1325 2.9 1127
Stookey Elm Park Blackrose-ET 3E-96 GMD DOM
7-03 365 3x 41,960 4.3 1796 2.9 1205
Lft: 1609d 149,880 4.4 6621 3.1 4656
All-American Jr. 3-Yr Old 1993
Nandette TT Speckle-Red EX-93

SCIENTIFIC DESTROY-ET

138122625 EX-92 RC CD TY TV TL 100%NA
PTA -524M -14F +4P -104NM 99%R
PTA +1.94T +2.10UDC +.27FLC GTPI +1910G

LAVENDER RUBY REDROSE-RED

EX-96-4E EEEEE C 7254370 100%RHA
7-04 365 2X 52,100 4.9 2576 3.2 1653
4-00 365 2X 43,760 3.6 1559 3.3 1460
5-04 365 2X 42,880 4.2 1803 3.3 1411
10-3 365 2X 41,110 4.8 1969 3.2 1325
Lft: 2671d 255,980 4.3 10,988 3.3 8563
Supreme Champion, World Dairy Expo 2005
All-American R&W 2005, 2007, 2010

Lot 42

Brian Olbrich
1318 Illinois Route 23
Harvard, Illinois 60033
815-482-7426

HOLBRIC DMNDBCK GANGSTA-RED

840 3137154159 99%RHA-I
Born: Feb. 2, 2017
G+82-27 G+GGV
2-01 305 2X 17,280 3.3 562 3.3 572

Due March 23, 2020 to Riverdown
Unstopabull-Red C 11801450

MR D APPLE DIAMONDBACK

8403013721049 EX-93 RC TP TY TV 99%NA
PTA +106M +1F +18P 99%R 12/19
PTA -.01%F +.05%P 75%US
PTA +137NM +1.9PL 2.94SCS -2.6DPR
PTA +3.23T +2.97UDC +1.95FLC 99%R
GTPI +1991G

HOLBRIC ATLANTA GIGGLE

VG-85-3Y ++G+V 840 3126918421 100%RHA
2-11 365 2X 20,770 3.8 791 2.9 601
2-00 298 2X 17,310 3.0 521 2.6 458

3rd through 7th Dams:

Holbric Arsenio Greedy-ET
5-06 327 2x 21,720 4.4 949 3.1 665
C Duplex Inspiration Gigi
8-11 365 2x 35,160 4.9 1724 3.2 1125
Lft: 2054d 154,507 4.1 6353 3.2 4985
1st 4-Yr & Res Grand, Midwest Spring Nat'l 1995
Duplex Starbuck Ginger VG-87
4-03 365 2x 23,263 4.0 922 3.2 745
Martingale President Ginny VG-85 1*
10-6 357 2x 24,828 3.7 930 3.2 791
9 Lacts: 164,825 4.0 6550 3.3 4261

LUCK-E LADD ATLANTA 529

72186728 EX-92 RC PC TY TV TL TD 100%NA
PTA +124M +14F +14P +189NM 93%R
PTA +2.34T +2.31UDC +.82FLC GTPI +2332

HOLBRIC FINEST G-SPOT

EX-90-6Y EVVE 65860717 100%RHA
6-04 365 2X 28,990 2.8 821 2.7 791
5-00 365 2X 24,260 2.3 557 2.8 683
3-00 298 2X 21,120 3.2 667 2.8 582
3-11 343 2X 18,280 2.6 484 2.9 539
Lft: 1801d 115,610 2.8 3263 2.8 3235

2020 Clinton County Classic



MIL-R-MOR RUDOLPH SCARLET EX-91
Granddam of Lot 43



LIBERTYRAES SOPHIA-ET 3E-94
Granddam of Lot 44

Lot 43

Emmet Schomaker
10916 State Route 160
Trenton, Illinois 62293
618-604-7291

PLAYTOYS ADVENT SUNSET-ET

840 3137112011 100%RHA
Born: Sept. 1, 2016

1-11 365 2X 15,260 4.6 698 3.3 499

Fresh Jan. 15, 2020

3rd through 5th Dams:

Cristalene BG Sarah 3E-92

4-00 365 2x 33,100 3.8 1244 2.9 956
Lft: 1781d 122,560 3.5 4347 3.1 3748

Pinehurst Soneta G-78

2-05 365 2x 25,520 4.3 1091 3.2 908

Pinehurst Sonata EX-91 GMD

5-01 365 2x 38,439 3.5 1340 3.2 1230
Lft: 147,228 3.4 4976 3.2 4672

KHW KITE ADVENT-RED-ET

133002953 EX-94 TV TL TD 100%NA
PTA -1143M -21F -27P 99%R 12/19
PTA +.08%F +.03%P 78%US
PTA -132NM +1.3PL 3.10SCS +2.4DPR
PTA +1.75T +1.07UDC +1.26FLC 99%R
GTPI +1571G

MIL-R-MOR GOLDEN SUNBEAM-ET

VG-85-3Y +V+VV 141215862 100%RHA
4-05 354 2X 24,030 3.2 778 2.9 695
5-07 303 2X 20,160 3.3 658 3.1 628

6th through 9th Dams:

Pinehurst Coquette 5E-96 GMD

7-00 365 2x 40,801 3.4 1369 3.0 1226
Lft: 245,491 3.5 8516 3.2 7227

Pinehurst Pleasure 4E-93 GMD

8-09 365 3x 35,770 3.6 1272 3.0 1078
Lft: 203,072 3.6 7211 2.3 4350

Pinehurst Precious 4E-95 GMD

10-11 365 3x 28,459 3.3 946 3.1 895
Lft: 259,422 3.4 8827 3.2 5084

All-American 5-Yr Old 1982

Res. All-American 2, 3 & 4-Yr Old

Jan-Com Fond Matt Matilda 4E-97 GMD

10-10 365 3x 35,631 3.9 1391
Lft: 243,577 3.6 8779

BRAEDALE GOLDWYN

C 10705608 G+84 GM TV TL TY 100%NA
PTA -285M +14F +3F +109NM 99%R
PTA +1.71T +1.46UDC +1.32FLC GTPI +1850G

MIL-R-MOR RUDOLPH SCARLET

EX-91-3E EEEEE 17400437 100%RHA
4-10 365 2X 54,090 4.0 2140 3.0 1616 ***
2nd Illinois Milk & Protein
5-11 365 2X 41,950 3.9 1649 3.1 1288
3-05 365 2X 37,350 3.3 1237 3.1 1148
Lft: 2432d 209,160 3.8 7924 3.1 6430

Lot 44

Myron & Brad Arthur
c/o Brad Arthur
20316 140th Street
Sumner, Iowa 50674
563-920-1301

ARTHURACRES ARCHRVL SUNRISE

840 3146571556 99%RHA
Born: April 2, 2018

Fresh March 3, 2020

Lot 44A

REGISTRATION PENDING

Born: March 3, 2020

SIRE: RIVERDOWN UNSTOPABULL

DAM: ARTHURACRES ARCHRVL SUNRISE

Selling: Lot 44

ECLIPSE ATWOODS ARCHRIVAL-ET

AUS HO1786521 100%NA
PTA -274M +10F -10P 99%R 12/19
PTA +.08%F -.01%P 49%US
PTA -274NM -1.0PL 3.00SCS -3.9DPR
PTA +3.52T +2.68UDC +1.74FLC 98%R
GTPI +1701G

LADY MCGUCCI SUNSHINE-ET

G+83-3Y +++GV 74609665 99%RHA
2-06 339 2X 18,500 5.1 945 3.6 671

3rd through 5th Dams:

Gloryland Liberty Rae 3E-95 DOM

7-03 365 2x 47,060 4.2 1965 3.1 1482
HM All-American 4-Yr Old 2005

Gloryland Lana Rae 2E-94 DOM

5-06 365 2x 29,011 4.0 1159 3.2 938
Lft: 2113d 129,620 3.7 4768 3.4 4343

Scientific Liza Rae-ET EX-90

4-09 365 2x 26,711 2.9 787 3.3 877

6th through 11th Dams:

C Hanoverhill Tony Rae 3E-96 GMD 5*

6-11 365 3X 40,221 4.1 1660 3.4 1408
Lft: 2247d 166,397 4.1 6903 3.4 5611
HM All-American Jr. 2-Yr Old 1988

Hanoverhill TT Roxette-ET 2E-94 GMD DOM

Lft: 2104 164,789 4.1 6759 3.1 4367

Mil-R-Mor Roxette EX GMD DOM 30*

Lft: 121,418 4.7 5728

C Glenridge Citation Roxy 4E-97 GMD

10-1 365 2x 25,280 4.2 1060

Lft: 186,985 4.5 8333

C Norton Court Model Vee EX-90 GMD 6*

Lft: 218,628 3.9 8583

C Norton Court Reflection Vale VG-85 5*

Lft: 249,580 3.7 9295

MR APPLES MCGUCCI-ET

72353438 RC TY TV TD 99%NA
PTA -1070M +38F +7P +252NM 95%R
PTA +3.34T +2.83UDC +3.56FLC GTPI +2132G

LIBERTYRAES SOPHIA-ET

EX-94-3E EEEEE RC TV 137716968 100%RHA
3-09 365 2X 22,950 4.2 954 3.1 711
5-00 365 2X 20,880 3.8 790 3.0 619
8-06 365 2X 20,190 3.8 768 3.1 630
Lft: 2300d 122,300 4.0 4880 3.1 3810



WILSTAR ADIXIE DIANA-RED-ET 2E-90
Granddam of Lot 45



FARMDALE INTEGRITY DIXIE 3E-94
3rd Dam of Lot 45

Lot 45

Ed Smith & Brian Olbrich
1318 Illinois Route 23
Harvard, Illinois 60033
815-482-7426

BELLA-RYAN DBACK REBOUND
840 3142482788 RC 99%RHA-I
Born: Dec. 1, 2017

Sells Fresh

MR D APPLE DIAMONDBACK

8403013721049 EX-93 RC TP TY TV 99%NA
PTA +106M +1F +18P 99%R 12/19
PTA -.01%F +.05%P 75%US
PTA +137NM +1.9PL 2.94SCS -2.6DPR
PTA +3.23T +2.97UDC +1.95FLC 99%R
GTPI +1991G

BELLA-VIEW TLT REBAROSE-RED

VG-85-4Y VEV++ 71576978 100%RHA
5-10 305 2X 32,900 4.3 14073.1 1016
3-09 277 2X 27,360 4.1 11183.2 885
2-05 365 2X 25,350 4.5 11443.5 879
4-08 260 2X 24,160 4.1 995 3.2 783
Lft: 1292d 114,220 4.2 4841 3.3 3719

3rd through 5th Dams:

Farmdale Integrity Dixie 3E-94 *RC
5-00 365 2x 38,220 4.1 1564 3.2 1230
Lft: 2479d 179,670 4.2 7489 3.2 5912
Nom. Jr. All-American 5-Yr Old 2002
2nd 5-Yr Old, NAILE 2002
Junior All-Wisconsin Aged Cow 2003
Farmdale South Dimple VG-86
7-02 343 2x 35,350 3.9 1378 3.5 1238
Farmdale Dakota Drew
7-02 305 2x 27,070 4.2 1131 3.1 831
Lft: 2104 144,040 4.2 6035 3.1 4517

LADINO PARK TALENT-IMP-ET

AUS 930377 RC TV TL 100%NA
PTA -522M -43F -8F -194NM 99%R
PTA +1.12T +1.43UDC +.34FLC GTPI +1369G

WILSTAR ADIXIE DIANA-RED-ET

EX-90-2E EEVVE 64470400 100%RHA
6-03 358 2X 37,050 3.8 1422 3.2 1172
3-07 344 2X 35,390 3.8 1350 3.9 1089
4-07 365 2X 33,010 3.7 1236 3.2 1066
1-11 365 2X 27,460 4.4 1200 3.2 889
Lft: 1608d 144,590 4.0 5797 3.3 4701

Lot 46

Macy Wendling
13500 N 400th Street
Altamont, Illinois 62411
618-483-5532

WENDY-OAKS MILLENNIUM AMES
840 3148333416 99%RHA
Born: Dec. 1, 2017

Due April 15, 2020 to **Oh-River-Syc Byway-ET**
71310557

MR DONALYNN MILLENNIUM-ET

72518591 TC TY TV TL TD 99%NA-I
PTA +1738M +41F +21P 97%R 12/19
PTA -.08%F -.04%P 16%US
PTA +317NM +.2PL 3.05SCS -1.9DPR
PTA +3.60T +2.84UDC +1.54FL 96%R
GTPI +2218

WENDY-OAKS ADMIRAL ADDY

VG-87-4Y VVVF+E 72402502 100%RHA
3-05 305 2X 19,050 3.7 898 3.5 669
4-08 237 2X 18,300 4.6 840 3.3 597
2-00 305 2X 15,480 4.6 709 3.4 521

DE-SU BKM MCCUTCHEN 1174-ET

69990138 EX-93 GM TR TP TC TV TY 99%NA-I
PTA +782M +49F +30P +379NM 99%R
PTA +3.03T +2.42UDC +1.88FLC GTPI +2242G

RONELEE HERO DONALYNN-ET

VG-86 DOM 69716533 100%RHA

SMITHDEN ADMIRAL-ET

C 7925701 EX-92 TV TD 100%NA
PTA +398M +39F +16P +163NM 99%R
PTA +1.13T +1.06UDC +.64FLC GTPI +1836G

WENDY-OAKS BOLIVIA ANGEL

VG-85-4Y VVVF+V 70385284 100%RHA
4-09 305 2X 20,410 5.0 1030 3.3 669
3-05 305 2X 18,510 5.4 1001 3.5 641
2-00 295 2X 13,760 5.0 684 3.4 467

2020 Clinton County Classic



COWTOWN DUNDEE SABRA-ET VG-88
Granddam of Lot 47

Extended Pedigree Lot 47

3rd through 9th Dams:

Blondin James Supra-ET EX-90 9*

4-08 365 2x 33,691 4.8 1631 3.6 1206

Lft: 115,742 4.7 5386 3.6 4215

Res. All-Canadian 4-Yr Old 2004

Blondin Skychief Supra 3E-93 24*

9-04 365 2x 42,758 4.1 1733 3.1 1305

Lft: 263,796 3.9 10,207 3.4 8955

Holstein Canada Cow of the Year 2009

Blondin Starbuck Superlass VG-87 17*

11-9 365 2x 36,180 4.1 1479 3.1 1131

Lft: 250,196 3.8 9486 3.2 7941

Diamond Hill Warden Lass VG-87

4-00 309 2x 23,834 4.0 952 3.3 787

Lft: 108,883 3.9 4284 3.2 3514

Diamond-Hill Tempo Misty VG-85 2*

Lft: 104,558 3.9 4114

Diamond Hill Popular B VG-85

Broughton Lea Popular EX 2*

8-01 365 2x 20,703 4.2 871

Lft: 187,431 4.3 8128

Lot 47

Steve & Marilyn Kollmann
1199 N 100 Street
Mulberry Grove, Illinois 62262
618-363-2259

GAHMS JEDI MISS SIENA-ET

144327298 TR TC TL TD 99%RHA
Born: Sept. 13, 2017

Fresh March 2, 2020

Lot 47 A

REGISTRATION PENDING

Born: March 2, 2020

SIRE: B-J-GROVE BUMBLE BEE

8403143277385

DAM: GAHMS JEDI MISS SIENA-ET

144327298

Selling: Lot 47

S-S-I MONTROSS JEDI-ET

840003123886035 TV TL TY TD 99%NA
PTA +2512M +37F +84P 99%R 12/19
PTA -.19%F +.03P 86%US
PTA +678NM +6.0PL 2.73SCS +1.6DPR
PTA +1.57T +1.73UDC -.33FLC 99%R
GTPI +2552G

GAHMS LAUTHORITY SALTY-ET

VG-88-4Y EEEVV 141580023 100%RHA
3-11 358 2X 30,200 3.5 1043 3.0 896
2-06 305 2X 24,780 3.8 939 3.2 782
5-00 305 3x 23,960 3.6 865 3.0 710
6-03 305 2X 19,010 2.8 528 3.0 565
Lft: 1680d 115,750 3.6 4116 3.1 3555

BACON-HILL MONTROSS-ET

71703339 EX-92 GM TR TP TC TY TV 100%NA
PTA +2531M +66F +74P +644NM 99%R
PTA +1.69T +2.23UDC +.87FLC GTPI +2435G

S-S-I SUPRSIRE MIRI 8679-ET

EX-90- GMD DOM 840 3011538078 99%RHA
3-04 365 3X 44,540 3.5 1551 3.1 1360

COMESTAR LAUTHORITY-ET

C 103455217 CD TY TL 100%NA
PTA +235M +20F +10P +40NM 99%R
PTA +2.54T +1.38UDC +1.12FLC GTPI +1838G

COWTOWN DUNDEE SABRA-ET

VG-88-4Y VEVVE 65246792 100%RHA
4-10 336 2X 35,960 3.4 1236 3.3 1178
5-10 305 2X 32,840 3.5 1157 3.2 1065
3-10 322 2X 32,130 3.5 1121 3.1 984
2-02 365 3X 30,596 3.2 979 3.1 945
7-08 352 3X 27,980 3.3 927 2.8 793
Lft: 2112d 186,190 3.5 6462 3.2 5867

Lot 48

Probstland Dairy
2817 E 1600th Ave
Wheeler, Illinois 62479
217-663-2060

PROBSTLAND KING ROYAL N3850

840 3149335756 99%RHA
Born: Jan. 30, 2018

Sells Fresh. Due March 1, 2020

PLAIN-KNOLL KING ROYAL-ET

74564764 VG-86 TR TP TC TY TL 99%NA
PTA +857M +74F +49P 97%R 12/19
PTA +.15%F +.08%P 95%US
PTA +648NM +2.7PL 3.01SCS -.4DPR
PTA +3.37T +3.12UDC +2.13FLC 93%R
GTPI +2587G

PROBSTLAND MACK N3258

VG-88-3Y EEVEV 74361476 100%RHA
3-03 365 2X 35,550 4.9 1725 3.2 1141
2-01 365 2X 24,150 4.9 1523 3.1 998

MORNINGVIEW MCC KINGBOY-ET

72044077 EX-92 TR TP TC TY TV 99%NA
PTA +1303M +47F +40P +458NM 99%R
PTA +2.94T +2.48UDC +1.06FLC GTPI +2392G

PLAIN-KNOLL MOGUL MARIAH

VG-88-3Y GMD DOM 72190592 100%RHA
2-01 305 3X 31,200 3.2 1007 3.2 1014

COYNE-FARMS SROCK MACK-ET

70801841 VG-88 TR TP TC TY TV 100%NA
PTA +497M +56F +20F +490NM 99%R
PTA +2.25T +1.73UDC +1.88FLC GTPI +2274G

PROBSTLAND RICHMAN N2787

G-78-2Y F+GF+ 70419714 100%RHA
2-00 318 2X 20,940 4.1 867 3.1 656
3-00 302 2X 19,880 5.0 1003 3.2 643

2020 Clinton County Classic

Lot 49

Kevin Erbsen
13258 Center Drive
Lanark, Illinois 61046
815-493-2331

ERBACRES G W ATWOOD KANDY

144432570 RC 100%RHA
Born: Jan. 8, 2018

Due March 27, 2020 to **Mr. D Apple**
Diamondback 940 3013721049

MAPLE-DOWNS-I G W ATWOOD-ET

C 8956379 EX-90 TR TV TL TY TD 100%NA
PTA +67M +32F +6P 99%R 12/19
PTA +.11%F +.01%P 46%US
PTA +52NM -.8PL 3.06SCS -4.5DPR
PTA +3.71T +2.59UDC +2.72FLC 99%R
GTPI +1863G

ERBACRES ARMANI KIT-RED-TW

G+81-3Y V+GGG 143338864 100%RHA
3-00 187 2X 11,890 4.3 514 3.4 399

3rd through 8th Dams:

Erbacres Aspen Snickers VG-89
5-10 346 2x 22,020 4.1 902 3.3 716
Erbacres RM Sydney VG-86
4-11 365 2x 24,800 4.2 1050 3.1 760
Lft: 1572d 102,600 4.3 4398 3.1 3189
Erbacres Astro Surprise 3E-91
5-06 364 2x 29,230 4.8 1400 3.3 957
Erbacres Sheik Shannon 3E-92
8-06 365 2x 33,330 4.2 1384 3.1 1034
Lft: 2142d 151,480 4.1 6256 3.2 4906
Erbacres Elev Sweet Honesty 4E-93
Lft: 3568d 221,550 3.9 8681 3.1 4799
Erbacres Tony Joy Love VG-88 GMD DOM
Lft: 3294d 191,690 3.4 6595

MR APPLES ARMANI-ET

68571374 EX-90 RC CD TP TY TV 100%NA
PTA -1387M +32F -1P +231NM 99%R
PTA +1.71T +2.61UDC +2.04FLC GTPI+2090G

ERBACRES SS SKITTLES-RED

EX-90-5Y EEEVV 140012112 100%RHA
4-07 339 2X 26,000 5.0 1293 3.2 826
3-05 359 2X 22,310 4.4 986 3.5 781
2-03 365 2X 20,210 4.3 875 3.5 707
5-06 169 2X 16,970 4.7 796 3.1 533

Lot 50

Lucas Clanton
1169 N 100 Street
Mulberry Grove, Illinois 62262
618-910-4582

B-J-GROVE SALOON HAPPILY-TW

840 3143277381 100%RHA
Born: Dec. 4, 2017

Fresh Feb. 15, 2020

SANDY-VALLEY SALOON-ET

70358061 TR TP TY TL TD 100%NA
PTA +2364M +90F +77P 99%R 12/19
PTA +.01%F +.02%P 35%US
PTA +607NM -.3PL 3.02SCS -2.1DPR
PTA +2.82T +1.42UDC +.92FLC 98%R
GTPI +2485

B-J-GROVE LOUISVILLE HAPPY

G+80-2Y ++++G 71322331 100%RHA
3-06 346 2X 24,320 3.2 769 3.0 721
2-00 305 2X 21,850 3.4 740 2.9 626

3rd Dam:

Olsonknoll Jingles Jolly VG-86

REGANCREST ALTAIOTA-ET

61898306 GM TR TP TC TY TV TL TD 100%NA
PTA +436M +45F +28P +316NM 99%R
PTA +1.24T +1.17UDC +.72FLC GTPI +2079G

SANDY-VALLEY PLANE SAPPHIRE

VG-87 GMD 66454736 100%RHA
2-00 365 2X 39,130 3.3 1301 2.8 1101

BOFRAN LOUISVILLE-ET

C 103581755 TY 100%NA
PTA +752M +27F +10P -25NM 98%R
PTA +1.79T +1.65UDC +1.36FLC GTPI +1678G

OLSONKNOLL JOVIAL

VG-86-6Y EEV++ 139425057 100%RHA
6-01 305 2X 29,100 3.0 876 2.9 857
4-07 305 2X 25,980 3.9 1016 3.0 787
Lft: 1651d 118,700 3.6 4245 3.1 3667

Lot 51

Grant Selking
17715 Brunson Road
Hoagland, Indiana 46745
260-438-4940

FUHRMANN-VU MONTEREY WANDA

840 3139256544 96%RHA-I
Born: Sept. 1, 2017

Sells Fresh

VIEW-HOME MONTEREY-ET

69087180 TC TY TL TV TD 99%NA
PTA +613M +47F +36P 99%R 12/19
PTA +.09%F +.06%P 41%US
PTA +566NM +4.1PL 2.97SCS -.6DPR
PTA +3.19T +2.94UDC +1.79FLC 99%R
GTPI +2437G

FUHRMANN-VU FEVER MARLA

VG-85-3Y VE+GV 71780257 93%RHA
3-10 363 2X 25,560 4.1 1057 3.0 764
2-09 322 2X 24,530 4.2 1037 3.3 805
1-10 296 2X 16,530 4.2 988 3.3 770

DE-SU BKM MCCUTCHEN 1174-ET

69990138 EX-93 GM TR TP TC TV TY 99%NA-I
PTA +782M +49F +30P +379NM 99%R
PTA +3.03T +2.42UDC +1.88FLC GTPI +2342

PINE-TREE 2149ROBST 4846-ET

VG-87 DOM 69804610 100%RHA
2-04 365 3X 32,000 4.8 1520 3.2 1036

CRACKHOLM FEVER-ET

C 103631566 EX-93 TR TP TY TL TD 100%NA
PTA -9M +30F +4P +284NM 99%R
PTA +1.37T +.88UDC +.52FLC GTPI+1980G

K-LANE DIE-HARD ANNIE

EX-91-2E EEEVE C 104002818 87%RHA
6-00 357 2X 26,640 4.5 1199 3.2 863
4-07 305 2X 26,510 3.9 1032 3.0 790
7-01 281 2X 20,950 4.2 876 3.2 680
9-01 308 2X 20,440 4.2 851 3.4 697
8-00 329 2X 19,570 4.2 824 3.3 648
Lft: 1678d 119,550 4.2 5024 3.2 3877

2020 Clinton County Classic

Lot 52

Dale Probst
16591 N 300th Street
Wheeler, Illinois 62479
217-683-2270

PROSITE KING ROYAL ELSA

840 3143164557 99%RHA
Born: Jan. 27, 2018

Sells Fresh in February

PLAIN-KNOLL KING ROYAL-ET

74564764 VG-86 TR TP TC TY TL 99%NA
PTA +857M +74F +49P 97%R 12/19
PTA +.15%F +.08%P 95%US
PTA +648NM +2.7PL 3.01SCS -.4DPR
PTA +3.37T +3.12UDC +2.13FLC 93%R
GTPI +2587G

PROSITE PREDISTINE ELANA

VG-86-5Y VEV++ 71800761 99%RHA
5-03 305 2X 32,560 2.8 909 2.8 924
4-02 359 2X 31,150 3.0 938 2.9 918
3-01 365 2X 30,200 3.3 10103.3 1000
Lft: 1545d 135,960 3.1 4219 3.14226

3rd through 10th Dams:

Prosrite Lancelot Elsa-ET VG-87

6-10 336 2x 35,090 4.1 1441 3.1 1101
Lft: 1836d 138,540 4.1 5628 3.3 4570

Prosrite Marshall Ellie

Prosrite Mtoto Elda-ET VG-86

3-09 320 2x 31,160 3.4 1060 3.0 934
Lft: 1494d 111,390 4.0 4485 3.2 3587

Prosrite Momentum Mae-ET VG-87 DOM

3-02 365 2x 32,420 3.0 987 3.0974
Lft: 1868d 158,360 3.1 4898 3.0 4824

Prosrite Tesk Maiden VG-88 GMD DOM

6-08 365 2x 32,860 4.0 1301 3.0 994
Lft: 3387d 245,080 3.8 9220 3.0 7386

Prosrite Enhancer Mandy-ET EX-90 GM DOM

4-05 355 2x 33,000 3.5 1157 2.6 870
Lft: 1818d 144,440 3.4 4880 2.7 3841

Prosrite Vic Mona VG-88 GMD DOM

Prosrite Conductor Monica VG-86

RICKLAND PREDESTINE 669-ET

69177592 CD TY TV TL TD 100%NA
PTA -656M +39F +8P +552NM 99%R
PTA -.23T +.11UDC +.62FLC GTPI +2212G

PROSITE AL ELAINE

G-78-2Y +VGF 66880957 99%RHA
2-00 320 2X 24,080 3.6 856 3.1 745
2-11 274 2X 15,870 4.2 670 4.0 635

Lot 53

Shane & Brooke Courtney
2615 Pole Line Road
Ridgeway, Iowa 52165
563-382-5594

COURTLANE CROSS DIXIE

840 3140955472 99%RHA
Born: March 3, 2019

3rd & 4th Dams:

Courtlane Alexander Denise VG-86

2-00 365 2x 31,040 3.5 1073 2.8 865

Courtlane Durham Dora VG-88

3-02 365 2x 33,770 3.3 1113 3.2 1070
Lft: 1709d 135,400 3.3 4516 3.1 4226

CAM-BING SOLOMON CROSS

840 3132379756 TR TP TC TY TL 99%NA
PTA +476M +33F +7P 79%R 12/19
PTA +.06%F -.03%P 100%US
PTA +239NM +.8PL 2.83SCS -1.0DPR
PTA +3.88T +2.87UDC +2.12FLC 79%R
GTPI +2129G

COURTLANE KINGBOY DEMI

G+81-2Y ++GG+ 8403140955453 99%RHA
2-00 303 2x 22,670 3.5 795 2.7 602
Will be rescored in April

5th through 11th Dams:

Courtlane Brass Doe VG-87

3-01 317 2x 27,940 3.4 958 3.2 886

Courtlane Emerson Donna-ET

Front-Court Win Darcy-ET

Ms Regancrestmab Diana-ET EX-90 DOM

3-10 365 3x 32,010 3.9 1234 3.1 983

Regancrest Melwood Della-ET EX-90 GMD DOM

2-01 365 2x 30,270 4.0 1219 3.1 952

Snow-N Denises Dellia 2E-95 GMD DOM

7-06 365 2x 35,610 4.0 1432 2.9 1035

Lft: 2558d 180,240 3.9 7108 3.2 5723

Global Cow of the Year 2005

Snow-N Dorys Denise 2E-90 GMD DOM

5-09 365 2x 33,350 3.8 1256 2.9 975

Lft: 1604d 114,010 3.6 4153 3.0 3432

MORNINGVIEW MCC KINGBOY-ET

72044077 TR TP TC TY TV TL TD 99%NA-I
PTA +1303M +47F +40P +458NM 99%R
PTA +2.94T +2.48UDC +1.06FLC GTPI +2392G

COURTLANE GOLD CHIP DENISE

VG-85-2Y +V++V 73352298 100%RHA
3-00 365 2X 28,580 3.4 983 2.4 677
2-00 322 2X 26,060 3.6 932 2.5 659

Lot 54

Steve & Emily Laesch
1357 Illinois Route 127
Greenville, Illinois 62246
618-292-9020

LAESCHWAY LUSTER-P MYRCELA

840 3208033709 99%RHA
Born: March 5, 2019

CHERRY-LILY ZIP LUSTER-P-ET

8403138843085 TR PC TC TY TVTL 99%NA
PTA +1324M +72F +51P 80%R 12/19
PTA +.08%F +.04%P 100%US
PTA +752NM +5.3PL 2.74SCS +1.0DPR
PTA +3.12T +2.68UDC +1.78FLC 78%R
GTPI +2664G

LAESCHWAY BOWEN MELLOW-TW

G+83-2Y ++++V 840 3126342501 100%RHA
2-00 296 2X 20,214 3.7 746 2.9 587 RIP

OCD ERASER ZIPIT-P-ET

8403125170883 TR PC TY TV TL 100%NA
PTA +1481M +44F +48P +611NM 97%R
PTA +2.81T +2.80UDC +1.11FLC GTPI +2520G

CHERRY-LOR KBOY LOMA-ET

VG-85-3Y VV++V PC 8403130708852
99%RHA

WOODCREST SSI MNT BOWEN-ET

8403012130529 EX-92 TR CD TP TY 100%NA
PTA +1239M +44F +43P +590NM 98%R
PTA +1.67T +2.29UDC +1.61FLC GTPI +2413G

LAESCHWAY COLT P MARCELA

G+83-4Y V+V++ 840 3125599295 100%RHA
2-01 365 2X 22,050 3.1 679 2.9 641



LUCK-E TOYSTORY ACTRESS-ET EX-92
3rd Dam of Lot 55
4th Dam of Lot 56

Lot 55

Addison & Jacob Raber
6654 E 1200 North Road
Gridley, Illinois 61744
815-867-0694

LUCK-E BF AURORA

840 3150766262 99%RHA
Born: Dec. 11, 2018

3rd & 4th Dams:

Luck-E Toystory Actress-ET EX-92

3-07 331 2x 28,820 4.4 1268 3.1 884

Luck-E Blitz Australia-ET VG-87 GMD DOM

2-02 365 2x 37,990 4.0 1528 2.8 1060

OCD BIG FLAVOR-ET

8403137917463 TR TC TY TV TL TD 100%NA
PTA +573M +42F +28P 81%R 12/19
PTA +.07%F +.04%P 100%US
PTA +651NM +5.8PL 3.09SCS +1.7DPR
PTA +2.36T +3.70UDC +2.38FLC 80%R
GTPI +2484G

LUCK-E DURBIN ALLIE-ET

EX-90-3Y EE+VE 73278317 99%RHA
1-09 318 2X 22,010 4.6 1018 3.5 765
2-09 268 2X 17,980 4.5 809 3.5 638

5th through 8th Dams:

Luck-E Skychief Arizona-ET EX-90 GMD DOM

5-01 365 2x 56,280 5.1 2872 3.1 1749

Hart-Lyn Starbuck Ashley 2E-94 GMD DOM

6-06 365 2x 35,720 4.2 1504 3.4 1200

Grand Champion, Illinois State Show 1989

Kachina Valiant Ace-ET VG-86

7-05 365 2x 23,450 4.4 1041 3.3 764

Dodeb Matt Actress 3E-93

3-00 305 3x 27,110 4.2 1131

Res. Grand Champion, Illinois State Show

LADYS-MANOR DURBIN-ET

720543362 TR TP TY TL TD 99%NA

PTA +408M +22F +28F +296NM 99%R

PTA +2.81T +2.84UDC +2.01FLC TPI +2119G

LUCK-E BALTIMOR AFFINITY-ET

EX-93-2E EEEEE 666662720 100%RHA

6-04 288 3X 35,150 4.5 1571 3.0 1043

5-04 312 3X 33,520 4.4 1476 3.1 1043

3-11 365 3X 33,050 4.4 1448 3.1 1027

1-10 334 2X 22,220 4.3 954 3.4 753

Lft: 1669d 158,030 4.1 6513 3.2 5012

Lot 56

Triple S Farms & Edgar Busboom
26773 E 100 N
Strawn, Illinois 61775
815-848-3424

LUCK-E BIG FLAVOR AFFECTION

8403150766257 TR TC TL TD 100%RHA
Born: Dec. 3, 2018

3rd through 5th Dams:

Luck-E Baltimor Affinity-ET 2E-93

6-04 288 3x 35,150 4.5 1571 3.0 1043

Luck-E Toystory Actress-ET EX-92

3-07 331 2x 28,820 4.4 1268 3.1 884

Luck-E Blitz Australia-ET VG-87 GMD DOM

2-02 365 2x 37,990 4.0 1528 2.8 1060

OCD BIG FLAVOR-ET

8403137917463 TR TC TY TV TL TD 100%NA
PTA +573M +42F +28P 81%R 12/19
PTA +.07%F +.04%P 100%US
PTA +651NM +5.8PL 3.09SCS +1.7DPR
PTA +2.36T +3.70UDC +2.38FLC 80%R
GTPI +2484G

LUCK-E SATURN AFECTION

G+81-2Y ++GVG 8403139051669 100%RHA
1-09 217 2X 10,480 5.1 532 3.1 322

6th through 9th Dams:

Luck-E Skychief Arizona-ET EX-90 GMD DOM

5-01 365 2x 56,280 5.1 2872 3.1 1749

Hart-Lyn Starbuck Ashley 2E-94 GMD DOM

6-06 365 2x 35,720 4.2 1504 3.4 1200

Grand Champion, Illinois State Show 1989

Kachina Valiant Ace-ET VG-86

7-05 365 2x 23,450 4.4 1041 3.3 764

Dodeb Matt Actress 3E-93

3-00 305 3x 27,110 4.2 1131

Res. Grand Champion, Illinois State Show

DARITA MERIDAN SATURN-ET

70259179 EX-90 TR TP TC TY TL 100%NA

PTA +940M +22F +18F +324NM 99%R

PTA +3.28T +3.03UDC +2.29FLC TPI +2225G

LUCK-E ATWOOD AFFECTION

G+83-2Y VVVV+ 73278360 100%RHA

1-10 283 2X 21,110 4.6 977 3.2 683

2020 Clinton County Classic



LYLEHAVEN FORM LAURA-ET 3E-94
3rd Dam of Lot 57



JAUQUET-LANG SS AMBER-ET EX-91
4th Dam of Lot 58

Lot 57

Brian & Jade Landis
65868 County Road 21
Goshen, Indiana 46526
574-536-5026

CREEKNOOK DELIGHT LACEE

144520468 100%RHA
Born: March 8, 2018

CAR-J BROKASA DELIGHT

840 3129040531 TR TP TC TY TV 100%NA
PTA -117M +1F +1P 80%R 12/19
PTA +.02%F +.02%P 100%US
PTA -45NM -.5PL 3.16SCS -2.4DPR
PTA +4.43T +3.24UDC +2.29FLC 79%R
GTPI +1853G

LYLEHAVEN DESTRY LOLA

VG-87-4Y VV+VV 72735783 100%RHA
4-02 365 2X 32,930 3.5 1148 3.1 1015
3-02 319 2X 28,260 3.4 951 3.0 861
2-03 257 2X 15,020 3.6 541 3.2 474

3rd through 5th Dams:

Lylehaven Form Laura-ET 3E-94
8-095 365 2x 39,319 3.9 1529 3.11216
Lft 195,689 4.0 1529 3.16014
Res. All-Canadian Jr.3-Yr Old 2002
HM All-American 4-Yr Old 2003
Theirsant Lili Starbuck 5E-94 3*
5-00 358 2x 30,189 4.6 1386 3.2 978
Lft: 238,804 4.7 11,287 3.4 8123
Ivyhall Astro Jet Ronie VG-86 1*
10-7 265 2x 17,810 4.0 709 3.2 575

SCIENTIFIC DESTRY-ET

138122625 EX-92 CD TY TV TL 100%NA
PTA -524M -14F +4P +104NM 99%R
PTA +1.94T +2.10UDC +.27FLC GTPI +1910G

LYLEHAVEN ATLAS LOLLY-ET

VG-85-4Y VV+VV 68655563 100%RHA
3-00 280 2X 21,380 3.4 730 3.1 658
1-11 337 2X 20,130 3.3 670 3.0 613
4-01 166 2X 17,030 3.6 606 2.9 492

Lot 58

Lenkaitis Holstein Farm
6N411 Corron Road
Saint Charles, Illinois 60175
920-517-1942

LENKAITIS A CUPCAKE-RED

840 3140813067 PO 100%RHA
Born: Sept. 29, 2017

Sells Fresh. Due Feb. 12, 2020

3rd & 4th Dams:

Tri-Vision Jetty-Red-ET VG-87
Jauquet-Lang SS Amber-ET EX-91
2-05 365 2x 30,270 3.7 1190 3.3 1011
Lft: 1783d 126,620 3.4 4360 3.2 4044

GEN-I-BEQ AIKMAN-ET

C 106807394 VG-86 TC TP TY TV TL 100%NA
PTA +357M +64F +34P 99%R 12/19
PTA +.19%F +.08%P 31%US
PTA +502NM +1.8PL 2.82SCS -.4DPR
PTA +.81T +1.23UDC +.89FLC 98%R
GTPI +2220G

LENKAITIS LADD CHEZCAK-RED

G+83-3Y VGG+V PO 74377301 100%RHA
3-00 304 3X 20,950 3.3 701 3.2 668
2-01 291 2X 18,130 3.5 631 3.1 560

5th through 7th Dams:

BKB Amanda-ET EX-92 GMD DOM
4-02 365 2x 41,480 5.0 2082 3.3 1357
Shoremar S Alicia-ET 3E-97
8-11 365 2x 38,250 4.3 1650 3.1 1198
Lft: 2102d 185,002 4.2 7731 3.2 5939
All-American Aged Cow, 2003
All-American 5-Yr Old, 2001
Res. All-American 125,000 lb Cow 2004
C Aitkenbrae Starbuck Ada 2E-94 DOM
5-06 356 2x 30,060 3.5 1043 3.3 992
Lft: 1955 137,7340 3.4 4747 3.2 4389
All-American Produce of Dam, 2000 & 2001

TIGER-LILY LADD P-RED-ET

69405976 EX-91 PC CD TY TV TL 100%NA
PTA -908M +5F +2P +250NM 99%R
PTA +2.08T +1.75UDC +1.00FLC GTPI +2033G

GORTNR-ACRES CHERRY P-RED

VG-85-4Y VVV++ PO 142429378 100%RHA
3-00 307 2X 21,110 3.6 751 3.3 698
2-01 313 2X 20,580 3.3 677 3.1 644
4-00 305 2X 19,240 3.4 655 3.2 618



SOONER ALEXANDER POPPY EX-91
Dam of Lot 59



HERITAGE-E DEBBIES DIVA-ET EX-91
Granddam of Lot 60

Lot 59

*Smithcrest Holsteins & Spears Cattle Co.
W7465 County Road Q
Watertown, Wisconsin 53098
920-988-2443*

OSU-COWBOY DIMNDBK PENNY

840 3144577992 99%RHA
Born: June 2, 2017

Fresh Jan. 30, 2020

MR D APPLE DIAMONDBACK

8403013721049 EX-93 RC TP TY TV 99%NA
PTA +106M +1F +18P 99%R 12/19
PTA -.01%F +.05%P 75%US
PTA +137NM +1.9PL 2.94SCS -2.6DPR
PTA +3.23T +2.97UDC +1.95FLC 99%R
GTPI +1991G

SOONER ALEXANDER POPPY

EX-91-4Y VEEVE 840 3005713086 100%RHA
4-03 365 2X 37,170 3.5 1290 2.9 1060
3-02 325 2X 29,510 3.7 1093 2.8 837
2-01 354 2X 25,540 3.4 867 2.9 747
Lft: 1220d 106,360 3.5 3741 2.9 3056

*Int. Champion, Southern Spr Nat'l 2013
1st Sr. 3-Yr Old, Southern Spring Nat'l 2013*

VAL-BISSON DOORMAN-ET

C 107281711 VG-87 TV TL TY TD 99%NA-I
PTA +50M +36F +26P +340NM 99%R
PTA +3.44T +2.60UDC +1.64FLC GTPI +2237G

MS DELICIOUS APPLE-RED-ET

EX-94-2E TC TV TL TD 139236776 100%RHA
7-02 365 2X 46,510 4.0 1844 3.1 1424

GOLDEN-OAKS ST ALEXANDER-ET

61133837 EX-94 TR TY TV TL TD 100%NA
PTA +188M +50F +3P +165NM 99%R
PTA +.91T +.42UDC +1.19FLC GTPI +1752G

SOONER EQUITY PRISTINE 370

G+84-5Y VVVG+ 61590416 100%RHA
3-10 321 2X 28,200 3.1 874 2.7 755
2-07 365 2X 26,390 3.3 874 2.7 716
4-11 310 2X 24,920 3.4 851 2.8 702

Lot 60

*Benjamin Powers
E5955 County Road J
Menomonie, Wisconsin 54751
715-232-9207*

PURE-POWER DBACK DESIRE

144632318 99%RHA
Born: Dec. 11, 2017

Fresh Feb. 8, 2020

MR D APPLE DIAMONDBACK

8403013721049 EX-93 RC TP TY TV 99%NA
PTA +106M +1F +18P 99%R 12/19
PTA -.01%F +.05%P 75%US
PTA +137NM +1.9PL 2.94SCS -2.6DPR
PTA +3.23T +2.97UDC +1.95FLC 99%R
GTPI +1991G

HERITAGE-E DREAMER-ET

143716097 100%RHA
2-00 125 2X 7,360 3.6 263 2.9 217

3rd Dam:

KY-Blue GW Debbie-ET 2E-91

3-08 365 2x 23,050 3.7 861 3.4 773
*All-American Summer Yearling 2009
Res. All-Canadian Summer Yearling 2009
Jr. Champion, Midwest Spring National 2009*

4th through 8th Dams:

BVK Outside Dianna-ET 2E-92 DOM

5-01 365 2x 31,920 3.5 1129 3.1 974
Lft: 1544D 107,400 3.5 3708 3.1 3348

Ms Kingstead Cheif Adeen 2E-94 DOM

3-05 310 30,180 4.0 1209 3.4 1020

2x All-American Nominee

C Aitkenbrae Starbuck Ada 2E-94 DOM

2-05 362 2x 25,000 3.6 908 3.4 845
Lft: 1955d 137,732 3.4 4749 3.4 4647

All-American Produce of Dam, 2000 & 2001

Aitkenbrae Sheik Arlene G+80-2Y

Aitkenbrae Ned Ada VG-86
6-09 336 2x 23,122 3.9 902

BUTZ-BUTLER ATWOOD BRADY-ET

140610404 EX-93 TC TY TV TL TD 100%NA
PTA -207M -27F -27P -233NM 99%R
PTA +3.05T +2.87UDC +1.30FLC GTPI+1483G

HERITAGE-E DEBBIES DIVA-ET

EX-91-4Y EEVVE 140985861 100%RHA
2-09 274 2X 18,790 3.5 655 2.9 550
1-11 257 2X 16,700 2.8 468 2.9 483

2020 Clinton County Classic

Lot 61

Morgan Wendling
13500 N 400th Street
Altamont, Illinois 62411
618-483-5532

WENDY-OAKS KINGBOY MINNIE

840 3148333429 99%RHA
Born: Jan. 1, 2018

Sells Fresh in January

MORNINGVIEW MCC KINGBOY-ET

72044077 TR TP TC TY TV TL TD 99%NA-I
PTA +1303M +47F +40P 99%R 12/19
PTA -.01%F +.00%P 69%US
PTA +458NM +1.3PL 2.70SCS +.9DPR
PTA +2.94T +2.48UDC +1.06FLC 99%R
GTPI +2392G

WENDY-OAKS SHAMROCK MAGGIE

G+81-2Y ++GG+ 8403136924042 100%RHA
2-00 315 2X 17,020 3.8 649 3.4 572

3rd through 9th Dams:

Wendy-Oaks Blackjack Mango EX-90

7-11 351 2x 22,750 4.0 906 3.1 698

Wendy-Oaks Titanic Miami-ET VG-87

4-07 365 2x 24,550 4.1 1018 3.3 820

Wendy-Oaks Outside Martina G+83

Wendy-Oaks Outside Martina G+83

2-10 362 2x 19,600 3.6 704 3.2 625

AB Sunbuck Mystic 2E-92 DOM

6-09 365 2x 34,570 3.5 1311 3.2 1095

Lft: 1479d 125,100 3.6 4485 3.2 3975

AB Levi Marcie VG-86

5-06 346 2x 28,310 2.9 825 3.2 905

AB Segis Misty G+

Lft: 1693 109,770 3.2 3484 3.2 3479

LADYS-MANOR PL SHAMROCK-ET

68977120 EX-90 GM TR TP TY TV 100%NA

PTA +1265M +42F +24P +589NM 99%R

PTA +.73T +1.24UDC +.32FLC GTPI +2274G

WENDY-OAKS WINDHAMMER MADERA

VG-85-3Y VV++V 73160980 100%RHA

2-01 348 2X 23,970 3.3 794 2.9 701

3-03 305 2X 23,070 3.6 837 3.1 709

Lot 62

Brian & Kristi Dinderman
3307 W Orangeville Rd
Orangeville, Illinois 61060
815-297-4111

HI-VIEW-CORNERS DR PEPPER

144012860 99%RHA
Born: Dec. 1, 2016

Fresh Aug. 19, 2019

*Due Sept. 20, 2020 to Glenn-Ann Palermo-ET
137332056*

MAVERICK CRUSH

C 12042760 TC TY TV TL TD 99%NA

PTA -408M -20F +3P 99%R 12/19

PTA -.02%F +.06%P 67%US

PTA +163NM +3.9PL 2.17SCS +1.0DPR

PTA +3.43T +2.58UDC +2.21FLC 98%R

GTPI +2125G

HI-VIEW-CORNERS DANIELLA

G+83-3Y VVGG+ 143113090 100%RHA

ME 22,125M 72FF 711P

VAL-BISSON DOORMAN-ET

C 107281711 VG-87 TV TL TY TD 99%NA-I

PTA +50M +36F +26P +340NM 99%R

PTA +3.44T +2.60UDC +1.64FLC GTPI +2237G

EDG CLAIRE CLING-ET

71494758 100%RHA

LINCOLN-HILL SHOT LASER-ET

62072898 EX-92 TR TP TY TV 100%NA

PTA +300M +36F +3P +168NM 99%R

PTA +1.40T +1.33UDC +.45FLC GTPI +1863G

HI-VIEW-CORNERS MRD DARNELL

EX-90-5Y EEVVEE 142239135 100%RHA

Lot 63

Kristi Dinderman
3307 W Orangeville Rd
Orangeville, Illinois 61060
815-821-2066

HI-VIEW-CORNERS HOOSIER

144506031 99%RHA
Born: March 20, 2018

*Due May 10, 2020 to Ms Atlees Sht
Aftershock-ET 65249839*

MRLREDG ARVIS 18196-ET

8403125201960 RC TC TY TV 100%NA

PTA -129M +34F +15P 95%R 12/19

PTA +.11%F -.07%P 43%US

PTA +314NM +1.4PL 3.15SCS +1.5DPR

PTA +2.70T +3.15UDC +2.14FLC 93%R

GTPI +2227G

HI-VIEW-CORNERS BACH HIP-TW

143821922 99%RHA

3rd Dam:

Hi-View-Corners Light Helix EX-90

S-S-I MOGUL DEFENDER-ET

8403009554569 TR TP TY TV 100%NA

PTA +251M +28F +19P +210NM 99%R

PTA +2.09T +2.78UDC +1.69FLC GTPI +2067G

MS APPLES UNO ARMANA-ET

EX-94-2E DOM RC 72227621 100%RHA

5-07 305 2X 31,110 3.5 1093 3.1 950

MR BARBARA BACHELOR

72128297 VG-87 CD TY TV TL TD 100%NA

PTA +1372M +37F +39P +253NM 97%R

PTA +1.96T +1.34UDC +1.59FLC GTPI +1987G

HI-VIEW-CORNERS HOSTESS

VG-85-5Y VV++V 142388503 100%RHA



TRENT CANAL ALLEN JENNIFER VG-88
4th Dam of Lot 64



SAVAGE-LEIGH LAVISHA-ET VG-89 GMD
3rd Dam of Lot 65

Lot 64

*Dawn Irwin
9400 Meridian Road
Beason, Illinois 62512
217-447-3220*

IRWINDALE SOLOMAN LYDIA
840 3143768595 99%RHA
Born: Nov. 5, 2017

Fresh Dec. 19, 2019

WALNUTLAWN SOLOMON-ET

C 11775998 TR TP TY TV TL TD 99%NA
PTA +192M +11F +13P 99%R 12/19
PTA +.01%F +.03%P 23%US
PTA +126NM -.1PL 2.78SCS +.3DPR
PTA +3.59T +2.62UDC +1.33FLC 98%R
GTPI +2058G

IRWINDALE GOLD CHIP LUCY

VG-85-3Y EVVV+ 8403130809200 100%RHA
2-04 345 2X 23,550 4.6 1089 3.4 812

3rd & 4th Dams:

Trent Canal Spirte Lyssa VG-85
3-04 364 2x 26,240 4.1 1077 3.2 843
Trent Canal Allen Jennifer VG-88
4-03 326 2x 25,968 3.0 785 3.3 858

5th through 11th Dams:

Trent Canal Jolt Jacklyn 2E-90
5-08 365 2x 29,905 3.3 996
Lft: 156,278 3.5 5440 3.2 5030
Trent Canal Outside Nicky EX-90 CAN 2*
Trent Canal Lindy Lady VG CAN
Trent Canal Stehanie VG CAN
Lft: 158,890 3.4 4744
Trent Canal Mattador Vallery VG CAN
Lft: 185,153 3.6 6728
Trent Canal Pansy EX-90 1*
Lft: 115,697 3.5 4094
Trent Canal Pat VG-86
Lft: 114,774 3.9 4420

MR CHASSITY GOLD CHIP-ET

140145553 EX-95 TR TP TV TL TD 100%NA
PTA -178M +0F -21P +81NM 99%R
PTA +2.31T +2.23UDC +1.76FLC GTPI +1799G

IRWINDALE SID LOLA

G+82-2Y V+V++ 142355228 100%RHA
2-03 307 2X 18,670 4.7 877 3.7 697

Lot 65

*Kyle Clanton
1199 N 100 Street
Mulberry Grove, Illinois 62262
618-322-3523*

B-J-GROVE SOLOMAN LOVEBUG
840 3150675787 100%RHA
Born: March 5, 2018

*Due in June to B-J-Grove D Bumble Bee 840
3143277385*

WALNUTLAWN SOLOMON-ET

C 11775998 TR TP TY TV TL TD 99%NA
PTA +192M +11F +13P 99%R 12/19
PTA +.01%F +.03%P 23%US
PTA +126NM -.1PL 2.78SCS +.3DPR
PTA +3.59T +2.62UDC +1.33FLC 98%R
GTPI +2058G

B-J-GROVE BRADNICK LOVELY

G+84-2Y +VG+V 840 3136308425 100%RHA
2-02 254 2X 16,940 2.9 496 3.2 542

3rd through 7th Dams:

Savage-Leigh Lavisha-ET VG-89 GMD
2-00 365 2x 36,890 4.7 1721 3.4 1253
Savage-Leigh Licorice-ET EX-92 GMD DOM
4-02 305 2x 51,220 4.3 2179 3.1 1596
HM All-American 5-Yr Old 2006
Savage-Leigh Bellwood Linda 2E-92 GMD DOM
2-10 365 2x 40,240 5.8 2349 3.4 1157
Lft: 1312d 126,760 5.2 6576 3.2 4076
Savage-Leigh Star Linda-ET VG-87 GMD
2-02 365 2x 30,890 4.0 1236 3.1 952
Savage-Leigh Glenview Linda EX-90 GMD DOM
6-08 365 2x 41,820 4.6 1936 2.9 1168
Lft: 1892d 150,300 4.4 6636 3.0 4528

REGANCREST-GV S BRADNICK-ET

66625940 EX-96 TR TP TY TV TL 100%NA
PTA +886M -21F +14P +141NM 99%R
PTA +2.47T +2.71UDC +2.46FLC GTPI +1886G

LUDWIGS-DG LAUGHTER-ET

G+82-2Y ++GG+ 140934061 100%RHA
3-09 305 2X 30,330 2.3 696 3.0 910
5-01 305 2X 28,610 2.4 688 2.8 811
2-03 305 2X 27,330 3.6 997 3.0 815
Lft: 1377d 113,410 2.9 3262 3.13489

2020 Clinton County Classic

Lot 66

Ali Willenborg
Route 2, Box 208A
Vandalia, Illinois 62471
618-425-3021

SCHAUFINE CHROME BLING

840 3136720470 99%RHA
Born: Oct. 2, 2016
2-00 339 2X 19,787 3.9 779 3.2 626

Sells Fresh Feb. 15, 2020.

WEBB-VUE MCCUTCHN CHROME-ET

72850444 EX-92 TR TY TV TL 99%NA
PTA +1968M +64F +51P 98%R 12/19
PTA -.03%F -.03%P 93%US
PTA +374NM +.0PL 2.93SCS -3.9DPR
PTA +3.45T +2.16UDC +2.11FLC 96%R
GTPI +2239

SCHAUFINE G W ATWOOD BLOOM

G+82-3Y +++++ 8403009975056 100%RHA
2-02 365 2X 22,890 4.1 944 3.2 732
3-06 293 2X 20,250 4.0 812 3.0 609

DE-SU BKM MCCUTCHEN 1174-ET

69990138 EX-93 GM TR TP TC TV TY 99%NA-I
PTA +782M +49F +30P +379NM 99%R
PTA +3.03T +2.42UDC +1.88FLC GTPI +2242G

WEBB-VUE SANCHEZ MERNA-ET

VG-88 DOM 68634607 100%RHA
3-06 352 3X 38,540 3.4 1314 3.0 1158

MAPLE-DOWNS-I G W ATWOOD-ET

C 8956379 EX-90 TV TL TY TD TR 100%NA
PTA +67M +32F +6P +52NM 99%R
PTA +3.71T +2.59UDC +2.72FLC GTPI +1863G

SCHAUFINE CLASSIC BLARNEY

VG-85-5Y +EG+V 69120314 100%RHA
4-07 365 2X 33,380 4.0 1341 3.0 1005
3-07 310 2X 28,750 3.8 1088 2.9 825
1-11 365 2X 23,400 4.5 1064 3.2 753

Lot 67

Andrea Winter
11542 N 200th St
Altamont, Illinois 62411
618-483-5316

WINTER-LEA HEADLINER ARANEA

840 3142177667 100%RHA
Born: April 4, 2018

Due in June to **B-J-Grove Saloon Jags 840**
3150675789

SEAGULL-BAY HEADLINER-ET

69981350 VG-87 GM TR TP TV TY 100%NA
PTA +1686M +70F +60P 99%R 12/19
PTA +.03%F +.03%P 94%US
PTA +498NM +.4PL 3.15SCS -2.4PR
PTA +2.23T +1.57UDC +1.68FLC 99%R
GTPI +2309G

WINTER-LEA ATLANTIC AERIE

VG-88-5Y VEV+V 70392506 100%RHA
3-07 365 2X 26,460 2.9 775 2.8 751
2-00 365 2X 24,780 2.8 698 3.0 739
4-11 365 2X 23,900 2.8 679 2.7 657

ROYLANE SOCRA ROBUST-ET

64966739 VG-88 GM TR TV TL TD 100%NA
PTA +914M +69F +42P +734NM 99%R
PTA +.58T +1.15UDC +1.43FLC GTPI +2426G

AMMON-PEACHEY SHAUNA-ET

EX-92-2E GMD DOM 66228178 100%RHA
6-03 365 3X 40,290 3.7 1479 3.1 1233

MAPLE-DOWNS-I G W ATLANTIC-ET

C8956383 VG-88 TR TY TV TL TD 100%NA
PTA +400M -13F +1P +400NM 99%R
PTA +1.85T +2.08UDC +1.36FLC GTPI +1735G

WINTER-LEA GRAYBI ANNABELLE

68811291 100%RHA
2-04 110 2X 6,780 2.9 197 2.8 191

Lot 68

Dale Probst
16591 N 300 Street
Wheeler, Illinois 62479
217-683-2270

PROSITE KING ROYAL IVASUE

840 3143164567 99%RHA
Born: Feb. 20, 2018

Sells Fresh

PLAIN-KNOLL KING ROYAL-ET

74564764 VG-86 TR TP TC TY TL 99%NA
PTA +857M +74F +49P 97%R 12/19
PTA +.15%F +.08%P 95%US
PTA +648NM +2.7PL 3.01SCS -.4DPR
PTA +3.37T +3.12UDC +2.13FLC 93%R
GTPI +2587G

PROSITE PREDSTINE IVASUE

VG-86-5Y VVV+V 72997943 100%RHA
4-08 305 2X 25,570 4.1 1037 3.3 855
3-09 282 2X 21,110 4.0 848 3.1 652
2-04 365 2X 20,450 4.3 887 3.9 794

MORNINGVIEW MCC KINGBOY-ET

72044077 EX-92 TR TP TC TY TV 99%NA
PTA +1303M +47F +40P +458NM 99%R
PTA +2.94T +2.48UDC +1.06FLC GTPI +2392G

PLAIN-KNOLL MOGUL MARIAH

VG-88-3Y GMD DOM 72190592 100%RHA
2-01 305 3X 31,200 3.2 1007 3.2 1014

RICKLAND PREDESTINE 669-ET

69177592 CD TY TV TL TD 100%NA
PTA -656M +39F +8P +552NM 99%R
PTA -.23T +.11UDC +.62FLC GTPI +2212G

PROSITE TIME IVA

G-78-2Y G+FF+ 66880976 100%RHA
4-00 327 2X 21,550 4.3 921 3.2 696
2-10 353 2X 16,130 4.1 661 3.6 580
2-00 278 2X 14,830 3.8 567 3.3 483
5-00 248 2X 14,560 4.1 595 3.1 455

2020 Clinton County Classic

Lot 69

Mark & Melissa Irwin
10946 Grange Hall Road
Belvidere, Illinois 61008
815-701-8090

R-VISION DEFIANT GREGORIO

840 3140458895 RC 100%RHA

Born: Dec. 26, 2017

G+81-2Y +V+F+

Fresh Feb. 1, 2020

SCIENTIFIC B DEFIANT-ET

141123484 VG-87 RC TP TC TY TV TL 100%NA
PTA +456M -31F +3P 99%R 12/19
PTA -.17%F -.04%P 73%US
PTA -151NM +.2PL 3.15SCS -2.8DPR
PTA +3.58T +2.52UDC +1.62FLC 99%R
GTPI +1645G

R-VISION ALNTA P GOOFY-RED

840 3130395421 100%RHA

3rd Dam:

R-Vision Moses Galaxy VG-86

REGANCREST S BRAXTON-ET

61898423 EX-95 TR TY TV TL TD 100%NA
PTA +982M -11F +2P -251NM 99%R
PTA +2.51T +.76UDC +.79FLC GTPI +1374G

SCIENTIFIC GOLD DIOR RAE-ET

EX-92 DOM CV 138328405 100%RHA
4-02 365 2X 31,910 4.7 1495 3.3 1039

LUCK-E LADD ATLANTA 529

72186728 EX-92 RC PC TY TV TL TD 100%NA
PTA +124M +14F +14F +189NM 93%R
PTA +2.34T +2.31UDC +.82FLC GTPI +1945G

R-VISION ABSOLUTE GIZMO-RED

G+83-2Y +V++V 73421240 100%RHA
2-00 30-9 2X 23,480 4.8 1133 3.3 765

Lot 70

David Freeman
1035 15th Ave
Greenville, Illinois 62246
618-780-3240

Z-HIGH CRUSH 278

840 3136821392 96%RHA

Born: Feb. 16, 2017

Due March 1, 2020 to **Seagull-Bay**

Headliner-ET 69981350 (if heifer, calf will sell)

MAVERICK CRUSH

C 12042760 TC TY TV TL TD 99%NA
PTA -408M -20F +3P 99%R 12/19
PTA -.02%F +.06%P 67%US
PTA +163NM +3.9PL 2.17SCS +1.0DPR
PTA +3.43T +2.58UDC +2.21FLC 98%R
GTPI +2125G

74006367

74006367 93%RHA

VAL-BISSON DOORMAN-ET

C 107281711 VG-87 TV TL TY TD 99%NA-I
PTA +50M +36F +26P +340NM 99%R
PTA +3.44T +2.60UDC +1.64FLC GTPI +2237G

EDG CLAIRE CLING-ET

71494758 100%RHA

RONELEE SS DURABLE

136747211EX-90 GM RC CD TY TV TL 100%NA
PTA +348M +33F -1F +168NM 99%R
PTA +38T +.12UDC +1.56FLC GTPI +1807G

Z-HIGH ZORO 51

72031798 87%RHA

Lot 71

Adler Holsteins
Gilbert Adler
8625 Scott Road
Haubstadt, Indiana 47639
812-449-7518

M-M-T-LEY PAT EMMIE-RED

840 3138759694 99%RHA

Born: March 9, 2017

Fresh in June 10, 2019

COYNE-FARMS SYMPATI PAT-RED

840 3012178104 TP TC TY TV 99%NA
PTA +1260M +66F +52P 99%R 12/19
PTA +.07%F +.05%P 73%US
PTA +724NM +5.8PL 2.80SCS +.2DPR
PTA +1.73T +2.37UDC +1.54FLC 97%R
GTPI +2534G

M-M-T-LEY EMMIT ETTA

RC 840 3132091279 98%RHA

DYMENTHOLM S SYMPATICO-ET

C 11004723 RC TP TYV TL TD 99%NA-I
PTA +1512M +61F +37P +602NM 99%R
PTA +1.64T +1.89UDC +1.38FLC GTPI +2326G

BUTLERVIEW COLT PRAIRIE-ET

VG-86 DOM 71016158 100%RHA
1-11 365 3X 30,230 3.8 1144 3.3 1001

HACK COLT P EMMIT-RED

71285274 100%NA
PTA -18M -30F +0P 38%R
PTA +.63T +.76UDC .15FLC PTPI +1583

ALDA-ACRES PERCY TORA

58523836 96%RHA

Lot 72

ADLER BEEMER

Born: June 10, 2019

SIRE: POL BUTTE MC BEEMER-ET

C 7525863

DAM: M-M-T-LEY PAT EMMIE-RED

8403138759694

Selling: Lot 63

2020 Clinton County Classic



CLELAND LAWNBOY CASSIE 3E-92
3rd Dam of Lot 73



PLAYTOYS DESTRY MISTY-ET EX-91
Granddam of Lot 74

Lot 73

Jim & Vicky Cleland
9745 E County Road P
Clinton, Wisconsin 53525
608-676-4562

CLELAND CHAMP COKE-RED

144236231 100%RHA
Born: Jan . 16, 2017
G+81-3Y ++FGV
Fresh Dec. 8, 2020

Last test: 75 lbs 3.5%F 3.0%P SCC: 72,000

ALL-RIEHL LADDS CHAMP-ET

64010329 RC PC CY TY TL TD 100%NA
PTA -850M -2F +0P 94%R 12/19
PTA +1.11%F +.10%P 20%US
PTA +285NM +5.6PL 2.66SCS +2.2DPR
PTA +2.09T +2.70UDC +.86FLC 90%R
GTPI +2090G

CLELAND ADONIS CAPTAIN-RED

VG-86-4Y VVV+V 143263441 100%RHA
3-08 268 2X 23,640 3.1 729 3.1 722
2-04 305 2X 21,840 3.5 772 3.0 650

3rd & 4th Dams:

Cleland Lawnboy Cassie 3E-92

6-07 305 2x 26,740 3.3 892 3.1 738
Lft: 3008d 190,045 3.3 892 3.1 837

Cleland JSR Candy VG-85

7-02 305 2x 28,060 3.3 934 3.0 830
Lft: 2181d 160,070 3.1 4883 3.1 4976

TIGER-LILY LADD P-RED-ET

69405976 EX-91 PC CD TY TV TL 100%NA
PTA -908M +5F +2P +250NM 99%R
PTA +2.08T +1.75UDC +1.00FLC GTPI +2033G

TRULEA SUPER CHARITY7296-ET

EX-93-3E GMD DOM 69777492 100%RHA
6-02 305 2X 52,350 3.7 1928 3.0 1574

LUCK-E ADONIS-RED-ET

69989444 TP TY TL TD 100%NA
PTA +716M +38F +4P +59NM 99%R
PTA +1.75T +1.89UDC +1.30FLC GTPI +1735G

CLELAND JETS COPILOT-ET

G+82-3Y +++++ RC 141296421 100%RHA
6-04 305 2X 25,170 3.2 799 3.1 780
3-05 305 2X 25,100 3.5 866 3.2 796
5-02 305 2X 23,070 3.8 882 3.2 735
2-05 325 2X 14,930 4.2 621 3.1 464
Lft: 1575d 104,090 3.6 3739 3.2 3332

Lot 74

Kyle Clanton
1199 N 100 Street
Mulberry Grove, Illinois 62262
618-322-3523

B-J-GROVE BB MISTAKE

REGISTRATION PENDING 100%RHA
Born: Dec. 5, 2019

3rd through 5th Dams:

Willolea-CW Advn Mia-Red-ET EX-90

4-04 305 2x 27,980 3.1 855 3.0 842

Greenlea Ruby Manda-ET 2E-92

4-08 365 2x 28,900 3.7 1080 3.3 963

Lft: 2208d 130,060 3.9 5120 3.4 4407

Bar-Lee Marker Mandy-Red-ET 3E-94

6-08 365 2x 25,810 3.8 974 3.1 791

Lft: 2148d 128,689 4.0 5183 3.2 4136

All-American R&W 5-Year Old 2002

All-American Sr. 2-Yr Old 1999

B-J-GROVE BUMBLE BEE

840 3143277385 99%NA
PTA -173M -8F +8P 38%R 12/19
PTA +1.2PL 2.77SCS -1.4DPR
PTA +2.28T +1.90UDC +.91FLC 34%R
PTPI +1823

B-J-GROVE ARMANI MISTIQUE

G+83-2Y +V+++ 8403136308434 100%RHA
2-02 305 2X 24,060 2.6 628 3.2 769

3rd & 4th Dams:

Bar-Lee Ms Marcy-Red-ET EX-92

4-10 305 2x 25,610 4.6 1180 3.3 843

All-American Sr. 2-Yr Old 1997

C Filiale Jubilant Mali-Red EX-91

2-02 365 2x 30,350 3.6 1091 2.9 865

Res. All-American Sr. 2-Year Old 1993

Beaulain Miki Volcan VG-86

7-04 306 2x 29,830 3.5 1038 2.9 853

Lft: 1680 129,985 3.6 4686 2.9 3757

VAL-BISSON DOORMAN-ET

C 107281711 VG-87 TV TL TY TD 99%NA-I
PTA +106M +40F +28P +407NM 99%R 12/18
PTA +3.57T +2.65UDC +1.78FLC GTPI +2345

R-WAY GOLDSUN BEEZUS

EX-91 142378579 100%RHA
3-06 363 2X 33,100 2.9 838 3.1 1051

MR APPLES ARMANI-ET

68571374 EX-90 RC CD TP TY TV 100%NA
PTA -1387M +32F -1P +231NM 99%R
PTA +1.71T +2.61UDC +2.04FLC GTPI+2090G

PLAYTOYS DESTRY MISTY-ET

EX-91-4Y VEEEEE 73122400 100%RHA
4-02 305 2X 29,420 3.1 915 3.0 897
3-00 305 2X 22,820 2.7 610 3.1 718
2-00 305 2X 22,160 3.6 796 3.0 668
Lft: 1452d 102,050 3.2 3293 3.2 3220



REGANCREST S CHASSITY-ET EX-92 GMD DOM
3rd Dam of Lot 75



LUCK-E OUTSIDE ANXIOUS 3E-94
4th Dam of Lot 76

Lot 75

Todd Benjamin
15950 W Kennedy Road
Wilmington, Illinois 60481

K-LANE DIAMONDBACK

REGISTRATION PENDING 99%RHA
Born: March 1, 2020

MR D APPLE DIAMONDBACK

8403013721049 EX-93 RC TP TY TV 99%NA
PTA +106M +1F +18P 99%R 12/19
PTA -.01%F +.05%P 75%US
PTA +137NM +1.9PL 2.94SCS -2.6DPR
PTA +3.23T +2.97UDC +1.95FLC 99%R
GTPI +1991G

K-LANE HYPNOTIC CHARITY

840 3134443155 100%RHA

3rd & 4th Dams:

Regancrest S Chassity-ET EX-92 GMD DOM

3-10 365 2x 42,280 4.3 1798 2.5 1070
Lft: 1071d 105,520 4.2 4383 2.8 2959

Sold for \$1,500,000 as package in the 2009
International Intrigue Sale

Regancrest Cinderella 2E-92

5-00 365 2x 34,220 4.1 1418 3.1 1074

1st Sr. 2-Yr Old Mid-East Fall National 2006

5rd through 7th Dams:

Regancrest-PR Barbie-ET EX-92 GMD DOM

2-06 365 2x 31,690 3.9 1237 3.1 990

Regancrest Juror Brina-ET EX-92 GMD

4-04 365 2x 40,640 3.6 1478 2.8 1140

Regancrest Aerostar Bert-ET EX-90 GMD

5-02 365 2x 37,790 3.6 1357 3.0 1143

Lft: 1305 109,350 3.7 4031 3.1 3350

Regancrest Mark Chairman Bea 2E-91 GMD

7-09 365 2x 33,630 3.8 1276 2.9 988

Lft: 2036 140,130 4.1 5711 3.1 4350

MR HOTSTUFFS HYPNOTIC-ET

840 3012554421 RC TY TV TL TD 100%NA

PTA +155M +24F +19P +156NM 99%R

PTA +2.73T +1.88UDC +2.18FLC GTPI +1929G

MS CHASSITYS ATW 9135-ET

EX-92-4Y EEVVE 8403125944657 100%RHA

2-01 365 2X 26,860 4.5 1217 3.1 843

3-09 264 2X 27,484 4.9 1342 3.0 812

Lot 76

Todd Benjamin
15950 W Kennedy Road
Wilmington, Illinois 60481

K-LANE HYPNOTIC

REGISTRATION PENDING 99%RHA
Born: Dec. 1, 2019

MR HOTSTUFFS HYPNOTIC-ET

8403012554421 RC TP TC TY TV TL 100%NA

PTA +155M +24F +19P 97%R 12/19

PTA +.107F +.05%P 86%US

PTA +156NM +.0PL +3.30SCS -2.4DPR

PTA +2.73T +1.88UDC +2.18FL 99%R

GTPI +1929G

K-LANE DELTA AUTUMN

840 3134443174 100%RHA

3rd & 4th Dams:

Luck-E Drake Atisha 2E-90

4-01 365 2X 32,140 5.2 1686 3.0 961

Lft: 2489d 161,100 5.1 8248 3.0 4824

Luck-E Outside Anxious 3E-94

7-08 365 2x 36,660 4.8 1746 3.3 1211

Lft: 2505d 202,488 4.5 9061 3.3 6612

5th through 9th Dams:

Luck-E Blackrice Artic 2E-90

3-09 365 2x 34,670 4.4 1512 3.5 1205

Lft: 122,670 4.3 5299 3.6 4379

Luck-E Charles Angel-ET 2E-90

3-09 365 2x 34,670 4.4 1512 3.5 1205

Hart-Lyn Starbuck Ashley 2E-94 GMD DOM

6-06 365 2x 35,720 4.2 1507 3.4 1200

Lft: 124,040 4.0 4994 3.4 4239

Kachina Valiant Act-ET VG-86

7-05 365 2x 23,450 4.4 1041 3.3 764

Lft: 110,050 4.6 5037 3.4 3742

Dodeb Matt Actress 3E-93

3-00 305 2x 27,110 4.2 1131

MR HOVDEN DELTA-ET

70243094 TR TP TC TY TV TL TD 100%NA

PTA +1423M +11F +31P 99%R +180NM

PTA +2.83T +1.86DC +2.36FLC GTPI +1942G

K-LANE CUNCUN ASPEN

VG-85-4Y EVEGV 73213788 100%RHA

2-07 365 2X 33,510 4.2 1392 3.0 1002

2020 Clinton County Classic



K-LANE ROCKET KELSO EX-92
Dam of Lot 77

Lot 77

Todd Benjamin
15950 W Kennedy Road
Wilmington, Illinois 60481

K-LANE COMET

REGISTRATION PENDING 99%RHA
Born: Dec. 19, 2019

K-LANE BYWAY COMET

840 3134443146 VG-88 100%NA
PTA +193M -7F +2P 39%R 12/19
PTA +.7PL 2.99SCS -1.2DPR
PTA +2.69T +2.38UDC +.90FLC 39%R
PTPI +1792

K-LANE ROCKET KELSO

EX-92-5Y EEEEE 72313755 99%RHA
3-00 365 2X 37,850 5.0 1901 3.2 1194
5-00 253 2X 26,919 4.6 1236 3.1 838
2-05 365 2X 26,250 4.5 1184 3.2 842

3rd & 4th Dam:

K-Lane Myron Keneisha VG-85

2-04 322 2x 36,380 5.4 1950 2.8 1008
3-04 365 2x 34,630 4.5 1559 2.8 967

K-Lane Alzi Ford Kendra G+83

3-03 365 2x 35,970 4.1 1461 3.0 1066

Ms Kuk-Lan Bullet Kendra G+84

8-02 321 2x 27,740 4.1 1146 2.9 806
Lft: 2204d 125,840 4.1 1146 2.9 806

ROSEDALE SHOTTLE ROCKET-ET

141853965 VG-86 RC 100%NA
PTA +36M +8F+7P 41%R
PTA +1.08T +.63UDC +.80FLC PTPI +1758G

K-LANE RAVEN KARINA

141748197 99%RHA-I

Lot 78

Todd Benjamin
15950 W Kennedy Road
Wilmington, Illinois 60481

K-LANE ATWOOD

REGISTRATION PENDING 100%RHA
Born: Sept. 1, 2019

MAPLE-DOWNS-I G W ATWOOD-ET

C 8956379 EX-90 TR TV TL TY TD 100%NA
PTA +67M +32F +6P 99%R 12/19
PTA +.11%F +.01%P 46%US
PTA +52NM -.8PL 3.06SCS -4.5DPR
PTA +3.71T +2.59UDC +2.72FLC 99%R
GTPI +1863G

K-LANE CEO DRAMA

VG-85-5Y VVV++ 73213740 100%RHA
3-10 279 2X 20,860 3.9 813 2.7 555
2-06 365 2X 19,010 3.0 571 2.8 536
4-08 306 2X 18,135 4.2 760 2.6 468

BRAEDALE GOLDWYN

C 10705608 G+84 GM TV TL TY 100%NA
PTA -285M +14F +3F +109NM 99%R
PTA +1.71T +1.46UDC +1.32FLC GTPI +1850G

MD-DELIGHT DURHAM ATLEE-ET

EX-92 GMD DOM 131704103 100%RHA
3-11 365 2X 38,290 5.5 2091 3.1 1177

RICKLAND ALTACEO-ET

69177565 B/R TP TC TY TV TL TD 100%NA
PTA +701M +25F +17P +237NM 99%R
PTA +2.60T +2.66UDC +1.30FLC GTPI +1998

K-LANE PRIMETIME DAFNEY

VG-88-5Y EVVVV 139576409 100%RHA
6-01 354 2X 28,600 5.4 1551 3.2 928
4-09 365 2X 24,230 5.5 1340 3.4 827
2-00 365 2X 23,450 5.4 1261 3.3 765
3-09 288 2X 20,650 5.6 1163 3.2 667
Lft: 1595d 106,910 5.5 5858 3.3 3553

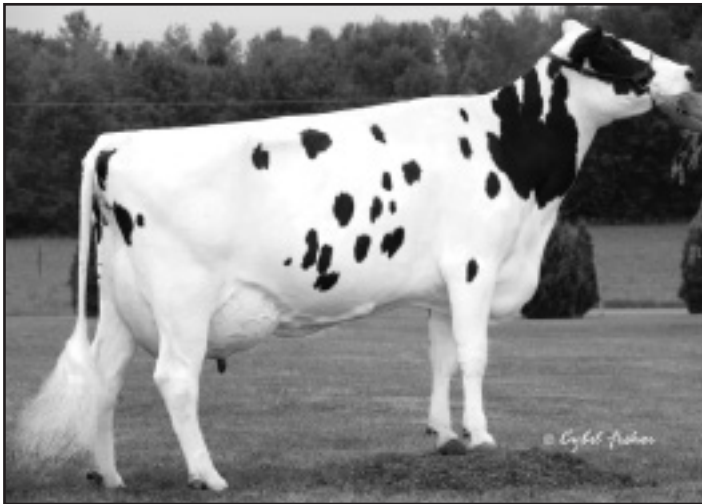

PINEHURST ROYAL ROSA-ET 2E-91
3rd Dam of Lot 79

EXTENDED PEDIGREE FOR LOT

3rd through 14th Dams:

Pinehurst Royal Rosa-ET 2E-91
3-10 365 3x 41,400 3.3 1358 3.0 1223
Pinehurst Roulade 2E-92
5-00 365 3x 35,130 3.6 1271 3.2 1115
Pinehurst Sweet Clo EX-90
6-00 365 3x 40,380 4.4 1776 3.2 1305
Pinehurst Sweet Freedom EX-90
5-07 330 3x 34,520 4.3 1500 3.1 1084
Pinehurst Sweet Delite 3E-91 GMD
Lft: 2228 151,600 4.0 6116 3.2 4907
Pinehurst Rapture 4E-96 GMD
Lft: 2297 160,790 3.9 6337 3.0 2469
Pinehurst Fragrance 2E-90
4-08 365 3x 34,490 3.6 1234
Hayseen Fond Ariel 2E-90
8-06 328 2x 23,330 3.2 753
Hassen D V Audrey 2E-90
9-03 365 2x 23,670 4.4 1035
Whirlhill Q Rag Apple Ariel EX-92
6-02 365 2x 26,755 4.2 1134
Arlite Posch EX-92 GMD
Lft: 3586 144,739 4.7 5176
Audrey Posch EX-93 GMD
Lft: 3526 180,339 5.0 6775

Lot 79

Todd Benjamin
15950 W Kennedy Road
Wilmington, Illinois 60481

K-LANE ATWOOD BLACKROSE

840 314443130 100%RHA
Born: March 1, 2016

Due April 26, 2020 to either **Ernlo Gold**
Lynn Dickey 65860693 OR Peak
AltaTooHot-ET 8403129128854

MAPLE-DOWNS-I G W ATWOOD-ET

C 8956379 EX-90 TR TV TL TY TD 100%NA
PTA +67M +32F +6P 99%R 12/19
PTA +.11%F +.01%P 46%US
PTA +52NM -.8PL 3.06SCS -4.5DPR
PTA +3.71T +2.59UDC +2.72FLC 99%R
GTPI +1863G

A-RAD JASPER RADIANT-ET

EX-92-2E EEEVE 140667291 100%RHA
6-03 365 2X 31,290 4.4 1378 3.1 958 **
5-00 365 2X 29,280 3.4 987 2.9 839 ***
3-10 339 2X 25,930 4.8 1257 2.9 748 **
2-10 309 2X 24,530 5.3 1304 2.9 707 **
Lft: 1858d 147,460 4.5 6671 3.0 4464

BRAEDALE GOLDWYN

C 10705608 G+84 GM TV TL TY 100%NA
PTA -285M +14F +3F +109NM 99%R
PTA +1.71T +1.46UDC +1.32FLC GTPI +1850G

MD-DELIGHT DURHAM ATLEE-ET

EX-92 GMD DOM 131704103 100%RHA
3-11 365 2X 38,290 5.5 2091 3.1 1177

WILCOXVIEW JASPER-ET

128620869 TV TL TD 100%NA
PTA -789M +10F -26P -242NM 99%R
PTA +1.88T +.87UDC -.13.FLC GTPI+1356G

ASTRAHOE ZENITH RAIZEL-ET

VG-85-4Y +V+V 6442041 100%RHA
4-00 365 2X 30,500 3.3 998 3.0 911 ***
3-00 292 2X 20,750 3.0 623 2.9 597 ***
2-02 274 2X 16,950 2.8 4761 .2.9 493 ***

Lot 80

Nikole Steffenhagen
17320 Horton Road
Kenosha, Wisconsin 53142
262-455-0379

AJ-CHANCE OKALIBER MIRA

840 3136017480 99%RHA
Born: Sept. 5, 2016

Fresh Jan. 15, 2020

3rd Dam:

Stone-Haven SS Deuce Mae VG-85
5-04 303 2x 22,490 4.6 1024 3.5 778

GS ALLIANCE O KALIBER

CHE 120100409489 100%NA
PTA -78M +52F +21P 97%R 12/19
PTA +.20%F +.09%P 20%US
PTA +307NM +.5PL 3.30SCS -1.5DPR
PTA +2.92T +2.50UDC +1.07FLC 97%R
GTPI +2094G

AJ-CHANCE ATWOOD MADORA

EX-90-5Y EEVEE 72916537 96%RHA
3-11 305 2X 21,570 4.1 887 3.4 730
5-00 305 2X 21,110 4.1 864 3.2 686
2-10 305 2X 20,830 4.0 834 3.2 834
1-11 292 2X 17,140 3.9 667 3.2 554

KHW ELM-PARK ACME-ET

6172218 EX-90 GM RC TY TL TL TD 100%NA
PTA -332M +2F +7P +113NM 99%R
PTA +1.41T +1.59UDC +.16FLC GTPI +1778G

DECAUSAZ IRON O KALIBRA

EX-97 RC CHE 120058745103 100%RHA

MAPLE-DOWNS-I G W ATWOOD-ET

C 8956379 EX-90 TV TL TY TD TR 100%NA
PTA +67M +32F +6P +52NM 99%R
PTA +3.71T +2.59UDC +2.72FLC GTPI +1863G

STONE-HAVEN SPEARMINT MINT

EX-91-6Y EEVEE 140482032 100%RHA
5-05 305 2X 29,060 3.5 1025 3.1 891
3-09 305 2X 28,900 3.8 1099 3.2 913
2-05 305 2X 23,170 3.4 783 3.0 693
7-06 141 2X 11,050 3.2 350 2.9 317
Lft: 1846d 149,060 3.7 5550 3.3 4847

2020 Clinton County Classic



LYLEHAVEN LASSIE 4E-94
Granddam of Lot 81

Lot 81

Blake & Brooke Courtney
2615 Pole Line Road
Ridgeway, Iowa 52165
563-387-0035

COURTLANE DOC TILLY-TW

840 3212896013 99%RHA
Born: Sept. 6, 2019

WOODCREST KING DOC

840 3132417775 TR TP TC TY TV 99%NA-1
PTA +1578M +71F +53P 83%R 12/19
PTA +.04%F +.02%P 100%US
PTA +604NM +2.1PL 2.90SCS +0.4DPR
PTA +3.90T +2.79UDC +2.09FLC 79%R
GTPI +2588G

LYLEHAVEN DMN LAST 64311-ET

G+84-2Y V+G+V 8403137288301 99%RHA

3rd & 4th Dams:

Thiersant Lili Starbuck-ET 5E-94 3*
9-11 365 2x 30,910 4.5 1385 3.1 965
Lft: 238,4.7 11,291 3.4 8124
Ivyhall Astro Jet Ronnie VG-86 1*

MORNINGVIEW MCC KINGBOY-ET

72044077 EX-92 TR TP TC TY TV 99%NA
PTA +1303M +47F +40P +458NM 99%R
PTA +2.94T +2.48UDC +1.06FLC GTPI +2392G

WCD-ZBW MACK DADDY-ET

VG-88 8403012506777 99%RHA
1-11 365 2X 37,410 .1 1154 3.2 1188

VAL-BISSON DOORMAN-ET

C 107281711 VG-87 TV TL TY TD 99%NA-I
PTA +50M +36F +26P +340NM 99%R
PTA +3.44T +2.60UDC +1.64FLC GTPI +2237G

LYLEHAVEN LASSIE-ET

EX-94-4E TL TD 131314720 100%RHA
8-04 365 2X 45,240 5.0 2271 3.2 1442 ***
1st Vermont Fat & Protein
5-09 365 2X 39,450 4.2 1671 3.2 1269 ***
11-6 365 2X 37,190 4.2 1557 3.2 1178 ***
10-3 365 2X 32,270 4.4 1454 3.2 1056 ***
4-02 365 2X 30,530 4.6 1392 3.3 1014 ***
Lft: 3171d 280,510 4.5 12,669 3.3 9300
Nom. All-American Aged Cow 2007

STANDARD TERMS FOR PICKS OF FLUSHES

25% down, balance due at the time of selection at 4 months of age based on the youngest calf born. Blood typing to be done by the seller prior to selection. Seller to be entitled to \$2/day board for every day exceeding 4 months of age. In the event the desired sex is not obtained from the offering, the following steps will be taken to fulfill the purchase agreement.

1. The seller shall offer choice of another flush already implanted or a future flush by mutually agreeable sire. No interest will be charged and terms will remain the same. 2. In the event that the above cannot be resolved or in case of death of donor dam, full refund will be made to the buyer. 50% of commission to be refunded by the seller and the 50% of commission to be refunded by Clinton County Classic.

TERMS OF SALE FOR FROZEN EMBRYOS

Embryos will be sold on a per embryo basis times the number of embryos offered in the package. All embryos are grade #1 unless otherwise noted. Every assistance will be given in helping arrange delivery, but the final responsibility for shipping arrangements or pickup of the embryos is that of the buyer. No embryos will be sold unless they are at the sale on sale day, unless other plans were made prior to the sale. No embryos will be shipped or delivered until the final payment has been received by sale management.



HOLSTEIN ASSOCIATION TERMS AND CONDITIONS FOR PUBLIC SALES

EFFECTIVE MARCH 2, 1996 - Amended October 1, 1997, June 28, 2000, June 23, 2002, March 26, 2010 and March 24, 2016

TERMS: The terms of the sale are cash unless arrangements are made prior to the sale or are printed in the sale catalog. Only when the above conditions are met will the buyer be entitled to the warranties listed below. In no case will animals be released unless settlement is made with the clerk of the sale.

RESPONSIBILITY: The seller, buyer, and manager of this sale are obligated to comply with the provisions of these terms and conditions.

EXPORT SALES: Buyer assumes all responsibility for health tests required by the importing country.

BIDS: The highest bidder is the buyer. Bidding parties or their agents are responsible for all bids placed. Every animal or lot presented for bidding is pledged to absolute sale. In case of dispute, the animal or lot will again be put up for advance bids, and if there is no advance bid, the animal or lot will be sold to the person the auctioneer accepted the last bid from. In case two or more claim the bid, the auctioneer will indicate the party whose bid he recognized. Other claimants will be given an opportunity to increase the bid and bidding will be restricted to the two or more claimants.

BY-BIDDING: Bidding directly or indirectly by the sole owner of any animal or lot is prohibited unless the intention to bid is disclosed specific to each animal in the catalog and announced when the animal enters the ring. Bidding by any member of a partnership, syndicate, or other entity having an ownership interest in an animal or lot is permitted.

TRANSFER OF OWNERSHIP: For all Registered HolsteinsSM, the transfer of ownership to the buyer will be recorded on the records of Holstein Association USA and a certificate of registration showing that transfer of ownership will be provided to the buyer free of charge. For embryos, the transfer of ownership to the buyer will be recorded on the records of Holstein Association USA free of charge to the buyer.

RISK: All animals located at sale site are at the purchaser's risk as soon as struck off, but will be cared for free of charge for a maximum of 24 hours following the end of the sale.

WARRANTIES:

- 1) Each consignor warrants clear title to the animal or lot, and the right to sell same.
- 2) To the best of the seller's knowledge, each animal is sound and healthy in every respect and embryos have been recovered, processed, frozen, transferred and graded in keeping with IETS recommendations unless otherwise noted in the catalog or announced from the auction stand. Every precaution will be taken to represent the physical condition of each lot exactly as is known. Examination of all purchases should be made immediately after the purchase and before the close of the sale, and if found not to be as represented, complaint must be reported to the sale management before the close of the sale. In the event no complaint is filed, it is understood that the buyer assumes full ownership in the case of animals at sale site together with all risks, after which no representations of the seller can be challenged through the sale management. Heifers that never calved are in no way guaranteed as to the condition of their udders following calving. The sex of an embryo or fetus is in no way guaranteed.
- 3) **Breeding Warranty**
The seller guarantees all animals to be breeders, but not beyond the purchase price, with the following understanding:
 - a. Males - Should any bull after reaching the age of fourteen months fail to prove a breeder after being used for two months on cows or heifers known to be breeders, the matter shall be reported in writing to the seller within three months of the sale date. The report must include the animal's examination record, a written statement of treatment, and a statement of the animals' inability to breed,

by a licensed veterinarian. The seller has the option to refund the purchase price or make other settlement that is satisfactory to the buyer. In either case the rights of ownership of the animal return to the seller. The seller makes no guarantees with respect to the ability to freeze semen.

- b. Females - All females are guaranteed to be breeders with the exception of:
 1. Cows over 7 years of age when sold;
 2. Cows and/or heifers carrying a pregnancy that is the result of an embryo transfer.

Report of a non-breeder must occur in writing within 3 months of the date of sale or before the animal reaches 21 months of age and must be submitted to the seller. The report must include the animal's examination record, a written statement of treatment, and a statement of the animals' inability to breed, by a licensed veterinarian. The seller has the option to refund the purchase price or make other settlement that is satisfactory to the buyer. In either case the rights of ownership of the animal return to the seller.

Females bred when sold and pronounced in calf are presumed to be pregnant but pregnancy is not guaranteed unless so announced. The seller makes no warranty that pregnant cows will deliver calves or that they will carry calves full term.

- c. If, after the sale, embryos or oocytes are recovered from a female or an attempt is made to superovulate her, this negates the breeding warranty unless there is a separate written agreement between buyer and seller.

SHIPPING: Assistance will be given in arranging shipping of the animals after the sale. All costs, risks and responsibility will be borne by the purchaser.

PEDIGREE INFORMATION: All production, classification, type and production summaries are current. Only information recorded on Holstein Association USA pedigrees is used. Any production or classification records supplied by the seller or consignor will be properly identified as provided by owner. Records in progress are identified as such.

GENOMIC INFORMATION: If genomic information on the animal or embryo is available, it must be dated and disclosed at or before the time of sale.

EMBRYO TRANSFER: All registered animals that have resulted from embryo transfer are identified with one of the following suffixes in the name: ET, ETS (from split embryo), or ETN (from nuclear transfer). If unregistered, the appropriate technology will be identified. Donor dams are identified.

HEALTH WARRANTY: The seller will provide an official health certificate to the buyer for each animal showing the results of all health tests made in preparation for this sale as required by the state where the cattle reside. Other health tests completed for this sale will be disclosed.

ERRORS: The material in this catalog has been carefully edited. If any errors or omissions are discovered, they will be announced. Such announcements take precedence over that printed in this catalog.

ACCIDENT: The sale management, the consignors, and the owner of the grounds will not be responsible in any case for the condition of the grounds or the behavior of the animals and disclaim any liability in the event of personal accident or property loss.

LIMITATIONS OF WARRANTIES: Warranties contained herein, unless terminated earlier, will cease upon the resale of an animal.



MARK LITTEKEN

Sales

website greenfield-contractors.com
Aviston, IL 62216 mobile 618.806.7425
email mark.litteken@live.com



Aviston, IL

618-228-7144

Residential, Agricultural, Commercial & Industrial

New Construction, Remodeling

Temperature Control, Fire, Voice and Data Wiring

Lighting Layouts

Bucket Truck Service

24 Emergency Services



STgenetics

SexedULTRA4M[®]

DELIVERS CONCEPTION RATES
COMPARABLE TO CONVENTIONAL SEMEN

THE BEST WAY TO PREDICT
THE FUTURE IS TO

Create It

US DAIRY SALES
844 828-7849 | Dairy@STgen.com

stgen.com

 Follow us on:
facebook.com/STgenetics



**Huels
Embryo
Transfer
Service**

*Getting a jump
on the next
generation*

**Stan Huels
618-780-0636**



For all your
custom manure application needs.
Kyle Kendrick 573-822-2952
Keaton Kendrick 573-822-2951

***Thanks for your
donations and support***

Dannon Harre - Sawdust
Effingham Equity
First Choice Dairy Supply
Gateway FS
Huels ET Service - Stan Huels
Litteken Electric -
Mark Litteken
Prairie Farms
Prairie State/Select Sires
South Central FS - Grain
Sugarcreek Valley Farms
ST Genetics
The Equity
Top-Ag Feed-Beet Pulp

ID Tek

Computerized Calf Feeder

"Costs Thousands Less than Competition!"



12555 Poettker Roadm Aviston, IL 62216
(618)228-7144
www.LittekenElectric.com



2020 Clinton County Classic Consignors

Adler Holsteins	71, 72	Limoncello Synd. & Anne Runde	40
Arthur, Myron & Brad	44	Luders, Tyler	13, 14
Benjamin, Todd	75, 76, 77, 78,79	Lueking Dairy Farm	30
Bressner, Dennis	17, 18, 24, 27	Mulderink, Donald	28, 45
Clanton, Kyle	65, 74	Neuhaus, Daulton & Taylor	39
Clanton, Lucas	50	O-E-E-C Embryos	15
Cleland, Jim & Vicky	73	Olbrich, Brian.....	20, 42
Courtney, Blake & Brooke	81	Powell, Taylor, Layla, Kaylyn	7
Courtney, Shane & Scott	3	Powers, Benjamin	60
Courtney, Shane & Brooke	53	Probstland Dairy	48
Dahl, Del	9	Probst, Dale	52, 68
Dinderman, Brian & Kristi	62	Raber, Addison & Jacob.....	25, 55
Dinderman, Kristi	63	Reed, Dylan	34
Doll, Frank	2	Roth, Sarah	35
Erbsen, Kevin	49	Selking, Grant	51
Freeman, David	36, 70	Schluter, Jim & Marvin	10
Goebel, Zachary & Emma	16	Schluter, Graisee & Tynnlee	41
Golden-Oaks	4	Schluter, Olivia	6, 11, 12, 33
Heinsolm, Johnathan	1	Schmaker, Emmet	43
Heinzmann & Brammeier	21	Smith & Olbrich	45
Heinzmann, Lane, Brady & Samantha ...	32	Smithcrest & Spears	59
Irwin, Mark & Melissa	31, 69	Steffenhagen, Nikole	80
Irwin, Sarah & Dawn	8, 64	Triple S Farms & Busboom	56
Janseen Cattle Company	19	Wendling, Macy	46
Kollman, Steve & Marilyn.....	47, 47A	Wendling, Morgan.....	61
Kron, Melvin & Mike Jones	26	Willenborg, Ali	66
Laesch, Steve & Emily	54	Winter, Andrea	67
Landis, Brian	22, 37, 38, 57	Ziemba, Timothy & Leah	5
Lenkaitis Holstein Farm	58	Zoelzer, Kaide	29



Jessy Schomaker

cell: 618-604-7291

office: 715-639-7013

email: jhuelsmann06@yahoo.com

WELLNESS = PROFIT



Pine-Tree 9839 Fraz 7613-ET, daughter of 7HD12788 FRAZZLED

5

Sires over +1,200DWPS*

28

Sires over +1,100DWPS

58

Sires over +1,000DWPS

The health and wellness of your herd is a priority.

Dairy Wellness Profit Index - DWPS, derived from Zoetis CLARIFIDE Plus testing, helps identify sires that produce offspring that experience fewer health issues and in return, improve your herd profitability!

Contact your Select Sires MidAmerica representative today to build your bottom line through genetics that improve wellness traits in your herd!



MidAmerica

YOUR SUCCESS *Our Passion.*

Phone: (847) 464-5281 ♦ 41W 394 U.S. HWY 20, Hampshire, IL 60140