

*The Tennessee Spring Spectacular*



Tennessee Holstein Association

Saturday March 19, 2022

11AM



Tennessee Holstein Association

# TENNESSEE SPRING SPECTACULAR

**Saturday, March 19th: 11:00 AM (Central Time)**

**JAMES E. WARD AGRICULTURAL CENTER at the WILSON COUNTY FAIRGROUNDS**

**GPS Location: 945 E Baddour Parkway, Lebanon, TN**

**Directions:** From Nashville, travel East on I-40 to Exit 239. From Knoxville, travel West on I-40 to Exit 239

From the South, travel I-65 North to I-840, then onto I-40 East to Exit 239

**Catalog is online at [www.cowbuyer.com](http://www.cowbuyer.com)**



**LIVE INTERNET BIDDING: [WWW.COWBUYER.COM](http://WWW.COWBUYER.COM)**

## SALE PERSONNEL

**LYNN LEE**  
615-390-6312  
Auctioneer TN #2628

**TERRY SMITH**  
931-703-0015

**MATT MITCHELL**  
423-912-2493  
Fitting Coordinator

**JEREMY KINSLOW**  
270-646-0697

**JARED MAJOR**  
615-210-3207  
Sale Chairman

**BRADLEY GILBERT**  
423-231-1301

**BENJAMIN NEWBERRY**  
478-737-6897  
Pedigrees

**DOUGLAS BOOP**  
570-713-9001

**SETH MAJOR**  
615-478-8859

**DR. MITCHELL PARKS DVM**  
423-823-1364

**JULIE WALKER**  
423-797-1853

**CARL KENT**  
HOLSTEIN FIELD MAN  
802-380-0332

**TERMS OF SALE:** Cash or good check on sale day. We will gladly accept Absentee Bids via telephone or through a member of our sale team. **However, payment is expected by overnight mail.**  
Send payment to: Tennessee Holstein Association, 6851 Cainsville Road, Lebanon, TN 37090

### Attractions

#### GRAND OLE OPRY

2804 Opryland Dr., Nashville, TN 37214  
615-871-OPRY or [www.opry.com](http://www.opry.com)

**SALE SPONSORED AND MANAGED BY  
TENNESSEE HOLSTEIN ASSOCIATION  
6851 Cainsville Road, Lebanon, TN 37090**

# Tennessee Spring Spectacular 2022



**KHW REGIMENT APPLE 2-RED-ETN EX-93 2E DOM**  
2ND DAM OF LOT 1



**KALEB, COLE & CARTER KRUSE**  
DYERSVILLE, IA 52040  
563-920-6084

## HAWKEYE-JK APACHE-ET

840003215529041 99%RHA-I \*RC  
Born: March 2, 2021 • Herd No. 1476

## 2 HEIFER CALF

840003244579225 Pending  
Born: December 1, 2021

Sire: **Mr Blondin Warrior-Red-ET**

Dam: **KHW Regiment Apple 2-Red-ETN**

COLVIN HOLSTEINS

### Mr Blondin Warrior-Red-ET

840003139655530 99%RHA-I \*TP \*TC \*TY \*TV \*TL  
PTA -141M +0F -1P 85R 12/21  
PTA -1.8PL 2.86SCS -2.5DPR 3.3%DCE  
PTA +3.52T +2.22UDC +1.55FLC 80R 12/21  
GTPI +2057G

### Miss Arizona-ET

69561873 Excellent-93 EEEEE 3E \*RC \*TV \*TL  
6-05 2x 365d 33290 4.5 1493 3.4 1134  
5-04 2x 300d 26170 5.1 1336 3.3 865  
4-05 2x 285d 22100 5.2 1152 3.5 770  
3-03 2x 365d 21580 4.7 1021 3.6 775  
8-01 2x 227d 19120 4.4 850 3.2 613  
2-03 2x 326d 17580 4.7 819 3.5 623  
Life: 2030d 146450 4.8 6965 3.4 5039

### Braedale Goldwyn

10705608C Good Plus-84-CAN \*CD \*TY \*TV \*TL  
PTA -704M -7F -12P 99R 12/21  
PTA +1.05T +.62UDC +.79FLC GTPI +1860G

### KHW Regiment Apple 2-Red-ETN

139226818 Excellent-93 EEEEE 2E DOM  
5-09 2x 365d 30050 4.5 1361 3.4 1016  
3-06 2x 282d 23050 4.3 1000 3.4 781  
2-04 2x 305d 20430 4.4 906 3.3 665

• 3X All-American R&W Nominee

Clone sisters to Apple 2

**KHW Regiment Apple-Red-ET EX-96 4E DOM**

**KHW Regiment Apple 3-ETN EX-94-CAN 1\***

• Grand Champ Grand Int'l R&W Show 2013

**KHW Regmnt Apple A2-Red-ETN EX-94**

**KHW Regment Apple C-Red-ETN VG-89-CAN**

• 1st Sr 3-Yr-Old/Res Grand Champ R&W Supreme

Latier R&W Show 2014

**KHW Regment Apple B-Red-ETN EX-90**

3rd-8th Dams

**Kamps-Hollow Altitude-ET EX-95 2E DOM \*RC**

7-00 2x 365d 39690 4.7 1849 3.3 1310  
Life: 1844d 144460 4.4 6295 3.5 5015

**Clover-Mist Alisha-ET EX-93 3E GMD DOM \*RC**

8-07 2x 365d 36920 4.2 1553 3.4 1258  
Life: 2999d 226470 4.7 10659 3.6 8149

**Clover-Mist Augy Star-ET EX-94 EEEEE 4E DOM \*RC**

7-10 3x 365d 43140 5.0 2136 3.3 1421  
Life: 2486d 206250 4.7 9793 3.5 7187

**D-R-A August EX-96 EEEE 4E DOM**

8-05 2x 365d 27460 4.3 1187 3.2 871  
Life: 3443d 190200 4.4 8281 3.3 4457

• Nominated All-American Aged Cow 1986

• All-Wisconsin Aged Cow 1987

**D-R-A Ideal Precious Leader EX-90 2E**

7-06 2x 358d 20090 3.9 787 3.4 675

**D-R-A Princess Lad Leader EX-90 3E**

9-05 2x 305d 19160 4.2 809



# Tennessee Spring Spectacular 2022



**MISS APPLE SNAPPLE-RED-ET EX-96 EEEEE 2E**  
MATERNAL SISTER TO DAM OF LOT 3



**KHW REGIMENT APPLE-RED-ET EX-96 EEEEE 4E DOM**  
2ND DAM OF LOT 3



**CONNOR ERBSEN**  
LANARK, IL 61046  
815-493-6445

## ERBACRES ANALYST ARUMA-RED

840003221166150 99%RHA-I \*RC \*TL  
Born: June 15, 2021 • Herd No. 1452

### Mr Affection Analyst Red-ET

840003136496608 \*TC \*TP  
PTA -84M -28F -23P 81R 12/21  
PTA -0.6PL 2.87SCS -1.4DPR 2.4%DCE  
PTA +2.80T +2.49UDC +1.90FLC 81R 12/21  
GTPI +1902G

### Apple-Pts Alarice-Red-ET

840003147207040 Very Good-86 VG-MS \*CV  
2-05 2x 345d 16560 3.7 610 3.4 555

*Maternal sister to Alarice*

### Miss Apple Snapple-Red-ET EX-96 EEEEE 2E

- Unan. All-American R&W 125,000lb Cow 2020
- Res. All-American R&W 125,000lb Cow 2019
- Grand Champ North American R&W Show 2020
- All-American R&W 4-Yr-Old 2017
- Res. All-American R&W Jr 3-Yr-Old 2016
- Unan. All-American R&W Jr 2-Yr-Old 2015

### FG Jacot-Red-ET

8541048789FRA \*TL  
PTA +109M +3F -5P 96R 12/21  
PTA +2.21T +2.06UDC +.53FLC GTPI +1906G

### KHW Regiment Apple-Red-ET

135511521 Excellent-96 EEEEE 4E DOM \*CV  
9-01 2x 365d 36750 4.3 1582 3.3 1211  
4-01 2x 365d 35754 4.1 1682 3.5 1247  
7-00 2x 365d 33280 5.0 1653 3.4 1128  
5-03 2x 365d 30810 5.0 1527 3.7 1154  
2-02 2x 365d 28930 4.5 1297 3.4 979  
10-11 2x 305d 27390 4.4 1210 3.3 900  
Life: 2898d 240640 4.7 11394 3.6 8559

*3rd-8th Dams*

### Kamps-Hollow Altitude-ET EX-95 2E DOM \*RC

7-00 2x 365d 39690 4.7 1849 3.5 1385  
Life: 1844d 144460 4.4 6295 3.7 5288

### Clover-Mist Alisha-ET EX-93 3E GMD DOM \*RC

8-07 2x 365d 36920 4.2 1553 3.4 1258  
Life: 2999d 226470 4.7 10659 3.6 8149

### Clover-Mist Augy Star-ET EX-94 4E DOM \*RC

7-10 3x 365d 43140 5.0 2136 3.3 1421  
Life: 2486d 206250 4.7 9793 3.5 7187

### D-R-A August EX-96 EEEE 4E DOM

8-05 2x 365d 27460 4.3 1187 3.2 871  
Life: 3443d 190200 4.4 8281 3.3 4457

- Nominated All-American Aged Cow 1986
- All-Wisconsin Aged Cow 1987

### D-R-A Ideal Precious Leader EX-90 2E

7-06 2x 358d 20090 3.9 787 3.4 675

### D-R-A Princess Lad Leader EX-90 3E

9-05 2x 305d 19160 4.2 809

# Tennessee Spring Spectacular 2022



**IDEE GOLDWYN LUCIA-ET EX-92-CAN**  
DAM OF LOT 4



**IDEE WINDBROOK LYNZI EX-95-CAN 2E**  
MATERNAL SISTER TO LOT 4

## LYNZI

- All-Canadian 5-Yr-Old 2019
- Supreme Champ Royal 2019
- 1st 5-Yr-Old Sr & Grand Champ Royal 2019
- HM Grand Quebec Spring 2019
- Res All-Am & All-Can 4-Yr-Old 2018
- Res All-American Jr 3-Yr-Old 2017
- All-Canadian Jr 3-Yr-Old 2017
- HM Grand Champ Royal 2017
- Int Champ Royal 2017
- Res All-Am & All-Can Jr 2-Yr-Old 2016
- Grand Champ Quebec Spring 2016
- Res All-American Spring Yrlg 2015
- HM All-Canadian Spring Yrlg 2015



**HEART & SOUL HOLSTEINS & JERSEYS**  
MILLMONT, PA 17845  
570-713-4567

## Blondin Luxor-Red

111239184 99%RHA-NA  
PTA -344M -29F -10P 82R 12/21  
PTA -1.7PL 3.10SCS -2.3DPR 3.1%DCE  
PTA +2.70T +2.04UDC +1.27FLC 80R 12/21  
GTPI +1819G

## Idee Goldwyn Lucia

9930655C Excellent-92-CAN 4\*  
3-05 2x 365d 34310 4.1 1422 3.2 1111  
6-10 2x 365d 31905 4.0 1420 3.0 1049  
5-02 2x 365d 28640 4.2 1199 3.0 860  
2-02 2x 359d 25882 4.5 1162 3.4 880  
Life: 1454d 120737 4.2 5044 2.9 3546  
• 2nd 4-Yr-Old/HM Grand Atlantic Summer 2013  
• 1st Sr 3-Yr-Old/Res Int Champ Atlantic 2013

## HEART&SOUL LUXOR LAUREL-ET

840003236452736 99%RHA-I \*RC  
Born: September 4, 2021 • Herd No. 435

Maternal sisters to Laurel

**Idee Windbrook Lynzi EX-95-CAN 95-MS 2E**

Daughter of Lynzi

**Idee Doorman Lysa EX-94 EEEEE MAX**

- Res All-American & Res All-Can. Jr 3-Yr-Old 2019
- 2nd Jr 3-Yr-Old Int'l Holstein Show 2019
- Grand Champ Rimouski Show 2019

## Braedale Goldwyn

10705608C Good Plus-84-CAN \*CD \*TY \*TV \*TL  
PTA -704M -7F -12P 99R 12/21  
PTA +1.05T +.62UDC +.79FLC GTPI +1860G

## Idee Louis Luise-ET

8531257C Excellent-94-CAN 2E 19\*  
5-02 2x 365d 32656 3.9 1289 3.2 1044  
3-04 2x 365d 32564 4.0 1300 3.3 1068  
6-08 2x 365d 31109 4.1 1265 3.2 1003  
• 1st 5-Yr-Old Atlantic Summer Show 2007  
• 2nd 5-Yr-Old Atlantic Champ Show 2007  
• All-Atlantic 4-Yr-Old 2006  
• Nom. All-Canadian 4-Yr-Old 2006  
• Res. Grand Champ Atlantic Spring Show 2006  
• 1st 4-Yr-Old Atlantic Spring Show 2006  
• 1st 4-Yr-Old Atlantic Champ Show 2006  
• 2nd 4-Yr-Old Quebec Spring Show 2006  
• 3rd Jr. 2-Yr-Old Atlantic Champ 2004

## 3rd-11th Dams

**Idee Bellwood Ladonna VG-87-CAN 2\***

4-05 2x 319d 26140 4.1 1085 3.3 858

**C Ravenswell Lydia EX-92 EEEEE @ 3-09**

5-01 2x 365d 24578 4.6 1125 3.2 779

3-05 2x 365d 17549 4.1 726 3.3 580

**Spring Farm Miss Lynn-ET VG-CAN**

2-11 2x 329d 22335 4.0 888 3.6 811

**Spring Farm Miss Connie VG-88-CAN 2\***

8-00 2x 305d 21420 3.9 840

**Spring Farm Miss Citation VG-87-CAN 3\***

6-04 2x 365d 27725 3.8 1054

Life: 11 Lacs 215519 3.7 7952

**Spring Farm Miss Pathfinder EX-CAN 8\***

10-6 2x 365d 26338 3.5 924

Life: 12 Lacs 242021 3.6 8814

**Spring Farm Fond Pathfinder VG-CAN 5\***

4-03 2x 365d 22110 3.7 829

Life: 11 Lacs 202334 3.7 7582

**Evermot Pathfinder Ormsby VG-CAN 3\***

5-11 2x 365d 21524 4.1 884

Life: 10 Lacs 190482 3.6 6927

• HM All-Canadian 3-Yr-Old 1948

**Evermot Pabst Ormsby VG-CAN 3\***

12-0 2x 365d 16246 3.9 635

# Tennessee Spring Spectacular 2022



**VT-POND-VIEW DUR LAYLA-ET EX-93 EEEEE 3E**  
DAM OF LOT 5



**GERALD TODD**  
FAYETTEVILLE, TN 37334  
931-433-9178

## VT-POND-VIEW AT LAYLA

840003205304174 Very Good-87 88-MS \*TR \*TC \*TL  
Born: June 6, 2019 • Herd No. 213  
Fresh: June 24, 2021  
2-00 ME 27,280

Due: September 15, 2022 to Four-Hills Clark Baird 4491  
7H012314

## Maple-Downs-I G W Atwood-ET

8956379C Excellent-90 \*TR \*TP \*TY \*TV \*TL  
PTA -344M +11F -9P 99R 12/21  
PTA -2.6PL 3.12SCS -4.8DPR 4.4%DCE  
PTA +2.91T +1.91UDC +2.09FLC 99R 12/21  
GTPI +1906G

## VT-Pond-View Dur Layla-ET

137986385 Excellent-93 EEEEE 3E  
5-03 2x 365d 28020 4.4 1246 3.4 960  
9-03 2x 365d 27770 4.6 1276 3.5 970  
3-10 2x 365d 27210 4.6 1254 3.6 986  
7-06 2x 365d 25910 4.9 1257 3.4 870  
2-08 2x 365d 20950 4.4 928 3.7 765  
Life: 2593d 166270 4.8 7904 3.7 6110

## Regancrest Elton Durham-ET

2250783 Excellent-90 \*TR \*CV  
PTA -1118M -74F -24P 99R 4/21  
PTA +.76T +.39UDC +.97FLC GTPI +1501G

## Twin-Wind-TC Broker Lass-ET

15342656 Excellent-95 EEEEE 4E  
8-01 2x 365d 33390 4.5 1495 3.2 1073  
11-2 2x 365d 30490 4.3 1316 3.3 1014  
9-04 2x 365d 29180 5.3 1539 3.9 1136  
Life: 3712d 253310 5.0 12659 3.6 9192  
• Res Grand, North-E Fall National 2002  
• 1st Jr 2-Yr-Old, North-E Fall National 1996  
• Nom All-American Produce of Dam 2010

*3rd Dam*

## C Grossville Ultimate Libby EX-92 EEEEV

5-06 2x 365d 27230 4.1 1103 3.1 834  
• Nom All-American 4-Yr-Old 1994  
• All-American Spring Yearling 1991  
• All-American Spring Calf 1990



Tennessee Spring Spectacular 2022

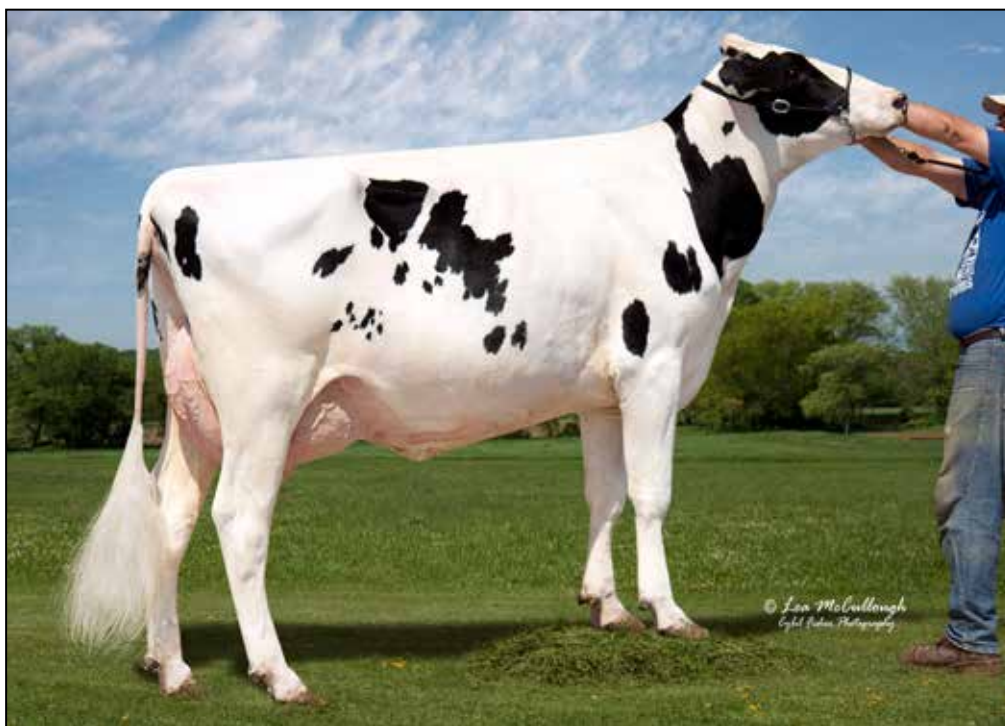

**LONG-HAVEN SANCHEZ RHUBARB EX-90 EX-MS**  
MATERNAL SISTER TO DAM OF LOT 6



**CHASE PATRICK**  
FAYETTEVILLE, TN 37334  
931-433-7420

**LONG-HAVEN CRUSH ANNABEL**

840003144821546 99%RHA Very Good-85 VG-MS @ 3-04  
Born: March 2, 2018  
Fresh: March 4, 2022

**Maverick Crush**

12042760C \*TC \*TY \*TV \*TL  
PTA -893M -51F -15P 99R 12/21  
PTA +3.0PL 2.34SCS +2.0DPR 2.6%DCE  
PTA +2.44T +1.53UDC +1.31FLC 99R 12/21  
GTPI +2039G

**Long-Haven G Dreams Ava-ET**

143428651 Excellent-90 EX-MS

*Maternal sisters to Ava*

**Long-Haven Sanchez Rhubarb EX-90 EX-MS**

**Long-Haven GC Astrid-ET VG-88 VG-MS**

**Heavenly Golden Dreams-ET**

642262 \*TV \*TL  
PTA -1411M -21F -36P 99R 12/21  
PTA +1.65T +1.50UDC +.69FLC GTPI +1779G

**Kingsmill Roy Renee**

63825183 Excellent-90 EX-MS GMD  
3-00 2x 305d 30120 3.8 1138 3.1 925  
2-00 2x 309d 23140 4.0 927 3.1 726

*3rd-16th Dams*

**Astrahoe PS Storm Rosa-ET EX-90 EX-MS**

3-10 2x 365d 45280 4.0 1831 3.1 1422  
6-02 2x 365d 28570 3.9 1124 2.8 795

**Astrahoe LJ Rosa Rebel-ET EX-92 EEEVV 2E**

7-05 2x 365d 48580 4.2 2021 3.0 1468  
Life: 1186d 110960 3.9 4326 3.2 3529

**Pinehurst Royal Rosa-ET EX-91 EEEEE 2E**

3-10 3x 365d 41400 3.3 1358 3.0 1223  
Life: 1212d 115400 3.5 4073 3.1 3593

**Pinehurst Roulade EX-92 EEEEE 2E**

3-05 3x 365d 34160 4.3 1474 3.4 1156  
Life: 1761d 142070 3.8 5395 3.3 4705

**Pinehurst Sweet Cleo EX-90 EEEVV**

6-00 3x 365d 40380 4.4 1776 3.2 1305  
Life: 2173d 191570 3.9 7392 3.3 6238

**Pinehurst Sweet Freedom EX-90 VEVE**

5-07 3x 330d 34520 4.3 1500 3.1 1084  
Life: 1761d 142070 3.8 5395 3.3 4705

**Pinehurst Sweet Delight EX-91 3E GMD**

8-10 3x 365d 28460 4.2 1194 3.2 917  
Life: 2228d 151600 4.0 6116 3.2 4907

**Pinehurst Rapture EX-96 4E GMD**

Life: 2297d 160790 3.9 6337 3.0 2469

**Pinehurst Fragrance EX-90 VEEV 2E**

Life: 2004d 131700 3.5 4659

**Hayssen Fond Ariel EX-90 EEEV 2E**

Life: 1936d 105270 3.4 3559

**Hayssen D V Audrey EX-90 EEVV 2E**

Life: 2413d 126251 4.4 5547

**Whirlhill Q Rag Apple Ariel EX-92 VEVE**

Life: 3861d 228465 4.5 9595

**Arlite Posch EX-92 EEVE GMD**

Life: 3586d 144739 3.7 5176

**Audrey Posch EX-93 EEEE 2E GMD**

Life: 4292d 227909 3.8 9039"

# Tennessee Spring Spectacular 2022



**CACHE-VALLEY LHEROS 2331-ET EX-96 EEEEE 2E**  
3RD DAM OF LOT 7

## Lheros 2331 (Dezi)

- Grand Champ MD State Fair 2018
- Nom All-American 150,000lb Cow 2017
- Grand & Supreme Champ MD State Fair 2017
- Unam All-Am & All-Can 5-Yr-Old 2015
- 1st 5-Yr-Old & BU RWF 2015
- 1st 5-Yr-Old Int'l Holstein Show 2015
- 1st 5-Yr-Old/Sr/Grand Champ All American 2015
- 1st 5-Yr-Old Sr/Grand/Sup Champ MD State Fair 2015
- Res All-American & All-Can 4-Yr-Old 2014



**MATTHEW MITCHELL & JEREMY KINSLOW**  
SPEEDWELL, TN 37870  
423-912-2493

## MS ROCKY-TOP KING DOC DEZI

840003200367228 99%RHA-I  
Born: June 2, 2021 • Herd No. 335

### 3rd Dam

**Cache-Valley Lheros 2331-ET EX-96 EEEEE 2E**  
7-06 2x 336d 41600 5.2 2177 2.9 1190  
Life: 1350d 129470 4.2 5480 2.9 3812

### 4th Dam

**Cache-Valley W Dezi Dur-ET EX-93 EEEEE 2E**  
5-09 3x 365d 33680 3.9 1314 3.4 1155  
Life: 1818d 125370 4.3 5349 3.5 4432

### 5th Dam

**West-Wind-Acres Lead Dezi EX-95 EEEEE 2E**  
4-09 3x 365d 45090 4.0 1811 3.2 1422  
Life: 2419d 228720 4.1 9453 3.3 7632

- 1st 125,000 Lb Cow, Western Sprng Natl 2008
- All-Utah & All-Idaho Aged Cow 2004

### 6th Dam

**West-Wind-Acres Mark Dumbo VG-85 VG-MS**  
6-08 3x 305d 31060 3.9 1208 3.3 1018  
Life: 1817d 138200 3.9 5343 3.2 4416

### 7th Dam

**Sky-Rise Calypso Doreen**

### 8th Dam

**Sky-Rise Starwars Delight VG-86**  
4-10 2x 365d 26170 4.5 1175 3.4 886

### 9th Dam

**Je-Way Apache Danika VG-87 VEVV**  
5-04 2x 365d 23960 4.4 1061 3.1 751

## Woodcrest King Doc

840003132417775 99%RHA-I EX-90 \*TR \*TP \*TC \*TY \*TV \*TL  
PTA +1574M +69F +54P 99R 12/21  
PTA +2.2PL 3.14SCS -1.5DPR 2.4%DCE  
PTA +3.54T +2.36UDC +2.10FLC 99R 12/21  
GTPI +2783G

## Ms Stunning Wilson Dezy

840003134975502 99%RHA-I VG-87 VG-MS \*TR \*TC \*TL  
2-03 3x 305d 19480 4.9 931 3.6 697

## Vieuxsaule Wilson-ET

109537169 99%RHA-I \*TR \*TP \*TY \*TV \*TL  
PTA -1093M -53F -25P 97R 12/21  
PTA +2.73T +2.24UDC +1.68FLC GTPI +1700G

## Ms Stunning Recharge Deb

840003124818816 Excellent-90  
6-02 2x 365d 27310 4.2 1135 3.3 908  
5-00 2x 365d 27170 4.2 1132 3.2 865  
3-04 2x 365d 24550 4.6 1130 3.2 790  
2-01 2x 365d 24240 4.2 1014 3.1 761  
Life: 1705d 115210 4.3 4995 3.3 3757

Maternal sister to Deb

**Ms Stunning Gold Darling-ET EX-90**



# Tennessee Spring Spectacular 2022



**BVK OUTSIDE DIANA-ET EX-92 EX-MS 2E DOM**  
2ND DAM OF LOT 8



**JOHN KUEGEL, JR**  
OWENSBORO, KY 42301  
270-316-0351

## OLD-LYDDANE UPGRADE ADEL-ET

44930993 99%RHA-I  
Born: December 26, 2019 • Herd No. 3397

Due: April 1, 2022 to Maple-Downs-I G W Atwood-ET  
(Sexed Semen)

### Our-Favorite Upgrade-ET

840003146864323 99%RHA-I \*TR \*TC \*TY \*TV \*TL  
PTA -819M -6F -8P 84R 12/21  
PTA +.8PL 2.74SCS -1.0DPR 3.7%DCE  
PTA +3.50T +2.05UDC +1.57FLC 82R 12/21  
GTPI +2123G

### Ky-Blue GW Disney-ET

143330679 Very Good-88 EX-MS \*TR \*TL \*TD  
6-06 2x 305d 26810 4.1 1106 3.1 833  
3-00 2x 365d 24250 3.9 957 3.2 780  
4-04 2x 365d 23510 4.4 1042 3.3 777  
2-00 2x 305d 17620 4.1 719 3.1 553  
Life: 1654d 105280 4.2 4444 3.3 3424

Full sister to Disney

**Ky-Blue GW Dana-ET EX-91**

### Braedale Goldwyn

10705608C Good Plus-84-CAN \*CD \*TY \*TV \*TL  
PTA -704M -7F -12P 99R 12/21  
PTA +1.05T +.62UDC +.79FLC GTPI +1860G

### BVK Outside Diana-ET

133834622 Excellent-92 EEEE 2E DOM  
5-01 2x 365d 31920 3.5 1129 3.2 1034  
3-08 2x 365d 27630 3.4 932 3.4 944  
7-08 2x 365d 22670 3.4 707 3.0 622  
2-05 2x 365d 20820 3.5 726 3.3 696  
Life: 1544d 107400 3.5 3708 3.1 3348

3rd Dam

### Ms Kingstead Chief Adeen-ET EX-94 2E DOM

3-05 2x 310d 30180 4.0 1209 3.6 1077  
Life: 1382d 100760 4.0 4010 3.6 3649

- Nom All-American Jr 3-Year-Old 2000
  - Nom All-American 4-Year-Old 2001
  - Member All-American Produce '00 & '01
- 4th Dam

### C Aitkenbrae Starbuck Ada EX-94 EEEE 2E DOM

13-8 2x 365d 25150 3.0 764 3.4 843  
Life: 6 Lact 137732 3.4 4749 3.4 4647

- All-American Produce of Dam 2000, 2001
- All-American 3-Year-Old 1990

# Tennessee Spring Spectacular 2022



**HEART&SOUL ALEGNC RIBBON-ET EX-94 EX-MS**  
2ND DAM OF LOT 9

*Full sisters to Rhyme*

**Heart&Soul Dundee Rhythm-ET EX-93**

**Heart&Soul Dundee Rhyme-ET EX-92**

**Heart&Soul DD Reminisce-ET EX-90**

**Heart&Soul DD Recess-ET EX-90**

*Maternal sister to Rhyme*

**Heart&Soul C Me Im Radiant EX-93**

• Mem-Nom. All-Am Produce of Dam/Sr Best 3 2013

• HM Jr All-PA 5-Yr-Old 2014

• 2nd 5-Yr-Old Premier Nat'l/3rd Int'l Jr Show 2014

• 3rd 5-Yr-Old Eastern Nat'l 2014



**HEART & SOUL HOLSTEINS & JERSEYS**  
MILLMONT, PA 17845  
570-922-1835

## Gen-I-Beq Sammy-ET

106518051 \*TR \*BY \*TP \*TV \*TL  
PTA -776M +22F -15P 98R 12/21  
PTA +.6PL 2.88SCS +.2DPR 2.6%DCE  
PTA +1.68T +.71UDC +.09FLC 97R 12/21  
GTPI +2073G

## Heart&Soul Dundee Rhyme-ET

141830315 Excellent-93 EEEVE 2E  
4-08 2x 365d 27930 4.7 1312 3.5 964  
2-01 2x 365d 24540 4.6 1136 3.6 894  
3-08 2x 301d 23820 4.3 1030 3.5 839  
7-05 2x 365d 19720 4.3 853 3.1 618  
Life: 2042d 125650 4.8 6009 3.7 4666  
• HM Jr. All-Pa Sr 2-Yr-Old 2014

## HEART&SOUL SAMMY RHYTHM-ET

840003236452732

Born: September 1, 2021 • Herd No. 431

## Regancrest Dundee-ET

127640114 Excellent-95 \*TY \*TV \*TL  
PTA -1053M -58P -31F 99R 12/21  
PTA +.56T +.66UDC -.16FLC GTPI +1365G

## Heart&Soul Alegnc Ribbon-ET

136393908 Excellent-94 EEEVE  
4-03 2x 365d 27230 4.2 1138 3.2 869  
3-02 2x 330d 25210 3.7 944 3.1 783  
1-11 2x 365d 21420 3.7 784 3.3 698  
• All-PA 4-Yr-Old 2009  
• Grand Champion Northern-Tier 2009  
• Grand Champion PA Fall Show 2009  
• 5th 4-Yr-Old All-American Dairy Show 2009  
• 10th 4-Yr-Old World Dairy Expo 2009  
• All-PA Jr. 3-Yr-Old 2008  
• Res. Grand Champion PA Fall Show 2008  
• Grand Champ NE PA Championship Show 2008  
• 3rd Jr 3-Yr-Old Cow Eastern Fall/Nat'l 2008

*3rd Dam*

**Heart&Soul CS Roxanna-TW EX-94 3E DOM**

4-07 2x 365d 37670 3.3 1244 2.9 1109

Life: 1913d 162330 3.6 5918 3.1 4997

*4th Dam*

**J&K-Vue Durham Roxy-ET EX-90 EEEVE DOM**

4-00 2x 305d 28520 4.1 1168 3.1 892

*5th Dam*

**Garstlyn Broker Reba EX-93 EEEVE 2E**

6-03 3x 365d 37018 4.1 1251 3.1 931"

*6th-11th Dams*

**Garstlyn Uphold Rip VG-85**

7-11 2x 365d 29120 3.2 926 2.8 802

Life: 2249d 144790 3.3 4731 2.9 4235

**Lovdal Chief Mark Ripple EX-90 EEEVE 2E**

3-10 2x 365d 34460 3.4 1171 2.7 924

Life: 1453d 103510 3.5 3656 2.9 3012

**Lovdal Charsam Rosetta VG-85**

5-09 2x 302d 19300 3.7 706 2.7 515

**Stonebrook Gay Ideal Reba GP-83**

5-00 2x 365d 23720 3.9 930

Life: 2155d 112210 3.9 4383

**Stonebrook Double Triune Rita EX-90 EEEVE**

4-05 2x 365d 21250 4.3 921

Life: 1991d 106350 4.2 4414

**Stonebrook Performer Honey VG-85**

5-02 2x 292d 19290 4.0 765

# Tennessee Spring Spectacular 2022



**BENRISE DUPLEX ARIENNE EX-95-CAN EEEEE 2E**  
DAM OF LOT 10



**RYLEIGH ANN RUMMAGE**  
COLUMBIA, TN 38401  
931-388-7914

## ROCKY-TOP SOLOMON ASIA-ET

840003200367173 99%RHA-I Very Good-87 VG-MS  
Born: March 8, 2019  
1-11 2x 305d 18710 4.3 804 3.2 594

Due: March 11, 2022 to Mr Blondin Warrior-Red-ET  
If Heifer, she will sell too

## Arienne

- HM Sr Champ/1st Aged Cow Mid East Fall Nat'l 2017
- Grand Champ TN State Show 2014 and 2016
- 5th Jr 3-Yr-Old Royal Winter Fair 2013
- 10th Jr 3-Yr-Old Int'l Holstein Show 2013

## Walnutlawn Solomon-ET

11775998C 99%RHA-I \*TR \*TP \*TY \*TV \*TL  
PTA -477M -13F -9P 99R 12/21  
PTA -1.3PL 2.88SCS -0.1DPR 2.7%DCE  
PTA +2.57T +1.62UDC +.29FLC 99R 12/21  
GTPI +1958G

## Benrise Duplex Arienne

11070544C Excellent-95 EEEEE 2E \*TL \*TD  
3-11 2x 305d 20690 5.2 1068 3.5 715  
2-01 2x 259d 13410 4.2 564 3.2 435  
• HM Sr Champ/1st Aged Cow Mid East Fall Nat'l 2017  
• Grand Champ TN State Show 2014 and 2016  
• 5th Jr 3-Yr-Old Royal Winter Fair 2013  
• 10th Jr 3-Yr-Old Int'l Holstein Show 2013

## Mesland Duplex-ET

9201683779 \*TV \*TL  
PTA -688M -64F -14P 99R 12/21  
PTA +1.03T -.17UDC +.71FLC GTPI +1410G

## Benrise September Ariel-ET

7827323C Very Good-86-CAN  
3-05 2x 338d 19111 4.2 795 3.2 614  
2-02 2x 333d 15066 4.1 623 3.1 462

## 3rd Dam

### Welcrest Rudolph Akila VG-88-CAN

4-05 2x 316d 17530 4.3 753 3.2 566  
3-02 2x 304d 17398 4.3 753 3.1 544

## 4th Dam

### Ash Brook Autumn Jet EX-2E-CAN 3\*

6-01 2x 365d 30419 3.7 1138 3.3 999  
Life: 5 Lact 107126 3.9 4213 3.3 3578

## 5th Dam

### Brians Banker Lassie VG-85-CAN

8-10 2x 365d 18307 3.7 683 3.3 600  
Life: 8 Lact 117578 3.6 4277 3.2 3796

## 6th Dam

### Raivue Warden Lassie VG-85-CAN

## 7th Dam

### Raivue Dominion Lassie GP-81-CAN

## 8th Dam

### Raimor Ormsby Lady EX-CAN

8-11 2x 365d 22075 3.1 688  
Life: 7 Lact 132862 3.3 4407



# Tennessee Spring Spectacular 2022



**VT-POND-VIEW ASTR JACKIE-ET EX-92 EEEEE 2E**  
2ND DAM OF LOT 11 & 4TH DAM OF LOT 12

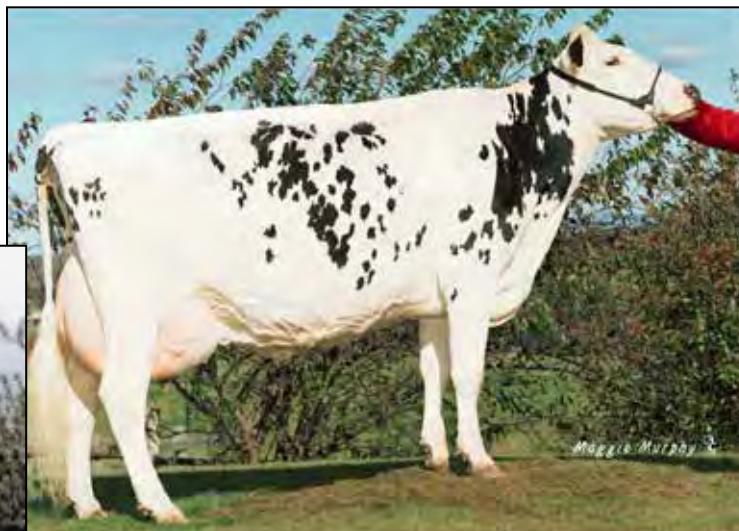

**VT-POND-VIEW MARK JOSIE EX-94 EEEEE 3E**  
3RD DAM OF LOT 11 & 5TH DAM OF LOT 12



**STEPHEN LANGMAID**  
SMITHS GROVE, KY 42171  
270-404-3521

## VT-POND-VIEW J-BIRD-ET

840003205304157 99%RHA-I Very Good-86 VG-MS  
Born: March 10, 2019  
Fresh: April 17, 2021  
2-01 ME 25,282

Due: September 4, 2022 to Erbacres Damion  
7H07004



## SYMPHONY BEAR JAN

143890359 Very Good-88 90-MS  
Born: May 15, 2016  
2-10 2x 244d 14290 5.1 722 2.9 421  
Sire: **Symphony Braxton Bear**  
Dam: **Symphony Colten Joy NC**  
2nd Dam: **VT-Pond-View G Jennifer-ET**  
Fresh: June 1, 2021  
Due: July 7, 2022 to Erbacres Damion  
7H07004

**MAX TODD**  
CHAPEL HILL, TN 37034  
931-364-2643

## Cycle Doorman Jacoby-ET

840003013614066 99%RHA-I EX-92 EEEE \*TR \*TP \*TC \*TY \*TV \*TL  
PTA -763M -17F -32P 99R 12/21  
PTA +.1PL 2.65SCS -2.8DPR 3.7%DCE  
PTA +2.87T +2.49UDC +.99FLC 98R 12/21  
GTPI +1835G

## VT-Pond-View G Jennifer-ET

65910360 Excellent-94 EEEEE 2E  
6-00 2x 305d 26320 4.0 1054 2.4 630  
3-01 2x 305d 25130 4.5 1126 2.6 656  
4-02 2x 305d 22670 3.9 892 2.7 615  
7-11 2x 305d 20070 3.8 770 2.5 497

## Braedale Goldwyn

10705608C Good Plus-84-CAN \*CD \*TY \*TV \*TL  
PTA -704M -7F -12P 99R 12/21  
PTA +1.05T +.62UDC +.79FLC GTPI +1860G

## VT-Pond-View Astr Jackie-ET

15769656 Excellent-92 EEEEE 2E  
5-11 2x 365d 40040 3.3 1336 2.9 1174  
7-05 2x 365d 36560 4.3 1579 2.9 1055  
4-08 2x 365d 29740 3.5 1048 2.9 877  
3-06 2x 360d 27520 3.4 945 3.0 835  
2-06 2x 312d 20740 3.5 723 3.1 645  
Life: 2034d 170180 3.7 6212 3.0 5108

### 3rd Dam

**VT-Pond-View Mark Josie EX-94 EEEEE 3E**  
5-03 2x 357d 33110 3.8 1264 2.9 958  
Life: 1933d 150270 3.7 5554 3.1 4584  
• 1st Jr 3-Yr-Old Cow Mid-E Fall/Nat 1993  
• Twice Nominated All-American 1992 & 1993

### 4th Dam

**VT-Pond-View K B Jessica EX-92 3E GMD DOM**  
6-00 2x 365d 33020 3.9 1283 3.1 1016  
Life: 3033d 238230 3.8 9158 3.0 7194

### 5th Dam

**Howacres Fond Jennifer EX-93 2E GMD DOM**  
4-05 2x 365d 29630 4.1 1206 3.1 915  
Life: 1587d 113403 4.0 4571 3.0 2235  
• Nom All-American 2-Yr-Old Cow 1980

### 6th Dam

**Craigside Apache Fobes Jo EX-91 EEEE 2E**  
4-00 2x 287d 17620 4.2 379

# Tennessee Spring Spectacular 2022



**RUMMAGE ATWOOD SERENA-ET EX-94 EEEEE**  
DAM OF LOT 13 & MATERNAL SISTER TO DAM OF LOT 14



**RONBETH LINJET SHANNON EX-94 EEEEE 2E**  
2ND DAM OF LOT 13 & DAM OF LOT 14



**BENJAMIN MITCHELL**  
LA FOLLETTE, TN 37766  
423-912-2493

## Golden Oaks Master

840003139216917 99%RHA-I \*TC \*TP  
PTA -155M +11F -5P 81R 12/21  
PTA -2.6PL 2.86SCS -3.3DPR 3.2%DCE  
PTA +3.69T +2.90UDC +1.26FLC 80R 12/21  
GTPI +2078G

## Rummage Atwood Serena-ET

143405748 Excellent-94 EEEEE  
3-07 2x 365d 30600 4.0 1209 2.9 899  
4-09 3x 305d 26890 4.2 1123 3.2 848  
2-06 2x 327d 25770 4.2 1083 3.3 846  
• Grand Champ TN State Show 2020

Full sisters to Serena & Samantha

**Rummage Atwood Shelby-ET EX-92**  
**Rummage Atwood Sabrina-ET EX-91**  
**Rummage Atwood Skittles-ET EX-90**

## FIRST CHOICE FEMALE

Three December 2021 Calves

Maternal sisters to Serena

**Rummage SKB Strawberry-ET EX-94 EEEEE**  
**Rummage SKB Sherry-ET EX-94 EEEEE 2E**  
**Rummage Skybuck Scarlet-ET EX-94**  
**Rummage Goldwyn Skyler-ET EX-92**  
**Rummage Skybuck Shasta-ET EX-90**  
**Rummage Integrity Star EX-90 2E**  
**Rummage Astro Jet Sadie-ET EX-90**  
**Rummage Astro Jet Sandy-ET EX-90**  
**Rummage Atwd Samantha-ET EX-90 (Lot 14)**

## Maple-Downs-I G W Atwood-ET

8956379C Excellent-90 \*TR \*TP \*TY \*TV \*TL  
PTA -344M +11F -9P 99R 12/21  
PTA +2.91T +1.91UDC +2.09FLC GTPI +1906G

## Ronbeth Linjet Shannon

6980485 Excellent-94 EEEEE 2E  
3-02 2x 365d 25392 4.4 1112 3.2 815  
5-06 2x 305d 24160 5.1 1224 2.7 660



**KYLEIGH RUMMAGE**  
COUMBIA, TN 38401  
931-388-7914

## RUMMAGE ATWD SAMANTHA-ET

143405766 Excellent-94 94-MS 2E  
Born: December 13, 2014  
6-02 2x 293d 26669 5.4 1433 2.9 781  
2-06 2x 365d 23813 4.2 991 3.4 800  
5-04 2x 251d 12166 4.3 518 3.7 454  
Fresh: February 12, 2022  
Sire: **Maple-Downs-I G W Atwood-ET**  
Dam: **Ronbeth Linjet Shannon**

3rd Dam

**Ronbeth A Star Sandra VG-85 VG-MS-CAN 1\***  
3-01 2x 365d 26354 3.8 1014 3.3 869  
Life: 7 Lact 156681 4.0 6272 3.3 5161

4th Dam

**Ronbeth Missile Sadie VG-85 VVVV 1\***  
7-09 2x 343d 24381 4.6 1113 3.3 796  
Life: 8 Lact 160466 4.7 7471 3.5 5582

5th-7th Dams

**Ronbeth Stylist Yolanda VG-87 EX-MS 1\***  
7-05 2x 354d 24008 4.3 1025 3.3 785  
Life: 9 Lact 185363 4.3 8060 3.4 5110

**Ronbeth Yuletide Bertha VG-86 VVVV 3\***  
10-10 2x 365d 31720 3.6 1129  
Life: 11 Lact 339738 3.8 13060

**Ronbeth Telstar Bertha EX-CAN 9\***  
10-2 2x 365d 27432 3.6 1001  
Life: 9 Lact 195224 3.7 7253

• Grand Champion East Central Champ. 1971



# Tennessee Spring Spectacular 2022

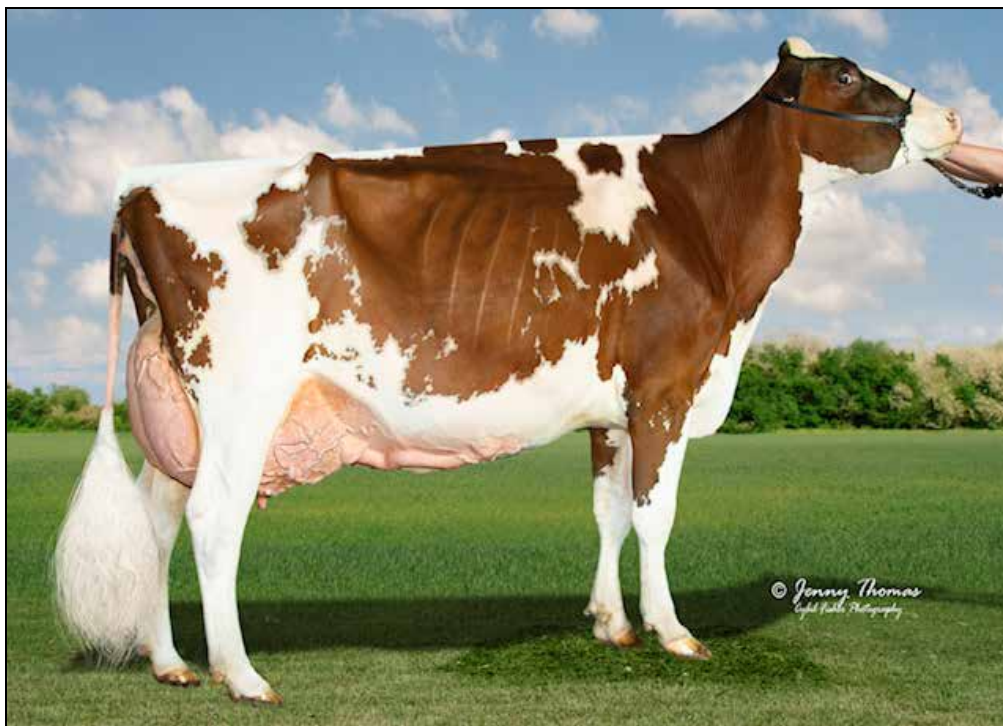

**CHERRY-LOR LADD RIPPLE-RED EX-95 EEEEE 2E**  
3RD DAM OF LOT 15



**CAEL HEMBURY**  
MUNCY, PA 17756  
570-546-8135

### Mr Blondin Warrior-Red-ET

840003139655530 99%RHA-I \*TP \*TC \*TY \*TV \*TL  
PTA -141M +0F -1P 85R 12/21  
PTA -1.8PL 2.86SCS -2.5DPR 3.3%DCE  
PTA +3.52T +2.22UDC +1.55FLC 80R 12/21  
GTPI +2057G

### Cherry-Lor Jordy Ripa-Red

840003206514720 99%RHA-I

### CHERRY-LOR WAR RIPPED-RED

840003244400839 99%RHA-I  
Born: September 4, 2021 • Herd No. 638

### Cycle Mcgucci Jordy-Red

840003131666411 99%RHA-I \*CV \*TC \*TY \*TL  
PTA -1139M -29F -44P 99R 12/21  
PTA +2.96T +2.24UDC +3.15FLC GTPI +1691G

### Cherry-Lor Awe Rippy-Red-ET

840003130708883 99%RHA-NA EX-94 EEEEE  
• *Nom. Jr All-American R&W Jr 3-Yr-Old 2019*  
• *Res. Int Champ Premier Nat'l Jr R&W Show 2019*  
• *Nom Open & Jr All-American Jr 2-Yr-Old 2018*  
• *3rd Jr 2-Yr-Old Grand Int'l R&W Show 2018*  
• *2nd Jr 2-Yr-Old Premier Nat'l Jr R&W Show 2018*  
Maternal sister to Rippy

### Cherry-Lor Dbk Robin-Red EX-91

• *Nom All-American R&W Summer Jr 2-Yr-Old 2019*  
• *2nd Grand Int'l R&W Show 2019*  
• *Nom All-American R&W Produce of Dam*  
• *Nom All-American R&W Sr Best Three*

#### 3rd Dam

### Cherry-Lor Ladd Ripple-Red EX-95 EEEEE 2E \*PO

5-03 2x 356d 34460 4.5 1536 3.4 1156  
LTD: 1314d 115410 4.3 4985 3.3 3782  
• *Res. Sr & Res Grand Champ Spring Expo R&W 2021*  
• *Res. All-American R&W Aged Cow 2020*  
• *HM All-American Aged Cow 2020*  
• *HM Grand Champ NA Open R&W 2020*  
• *Unan. Jr All-American R&W 5-Yr-Old 2019*  
• *Res. All-American R&W 5-Yr-Old 2019*  
• *Res. Grand Int'l Jr R&W Show 2019*  
• *Nom. Jr All-American Jr 4-Yr-Old 2018*  
• *Grand Champ/BB&O R&W All-American 2018*  
• *Grand Champ Premier Nat'l Jr Show 2018*  
• *Res Jr All-American Jr 3-Yr-Old 2017*

#### 4th Dam

### Tiger-Lily Aaron Sheila-Red VG-88 EX-MS

1-11 3x 305d 26350 3.0 802 2.9 755

#### 5th Dam

### Tiger-Lily Absolut Cary-Red EX-91 EX-MS

3-10 3x 305d 30830 3.8 1167 3.4 1060  
2-00 3x 365d 28490 3.7 1068 3.3 949

#### 6th Dam

### Tiger-Lily Redman 4106-Red VG-85 VG-MS

4-05 3x 365d 32730 3.5 1151 3.0 992  
Life: 1781d 156980 3.4 5331 3.0 4649

#### 7th Dam

### Tiger-Lily Sabre 3551-Red VG-86

6-01 3x 365d 39560 3.0 1199 2.8 1115  
Life: 2926d 267650 3.2 8685 2.9 7832



# Tennessee Spring Spectacular 2022



**LAVENDER RUBY REDROSE-RED-ET 2E-96**  
FULL SISTER TO 6TH DAM OF LOT 16



**KARLEY & LILY MARSHMAN**  
OXFORD, NY 13830  
607-843-5881

## TIGER-LILY AWE ROYAL-RED

840003239577934 99%RHA-I  
Born: December 1, 2021 • Herd No. 7810

### Luck-E Awesome-Red

72186769 \*CV \*TC \*TY \*TL  
PTA -1819M -62F -59P 99R 4/21  
PTA -1.2PL 3.17SCS -2.2DPR 3.8%DCE  
PTA +2.01T +2.76UDC +0.67FLC 99R 12/21  
GTPI +1397G

### Tiger-Lily Unstop Reba-Red

840003204498780 99%RHA-I GP-83 VG-MS @ 2-04

### Riverdown Unstopabull-Red

11801450 99%RHA-I \*TY \*TV \*TL  
PTA -155M -14F -12P 95R 4/21  
PTA +2.80T +2.47UDC +1.94FLC GTPI +2146G

### Tiger-Lily Rage Rosette-Red

840003130622247 99%RHA-I Very Good-88  
5-02 3x 365d 37210 5.6 2091 3.2 1200  
4-02 3x 303d 34210 4.5 1536 3.3 1126  
3-00 3x 346d 32420 4.5 1457 3.2 1042  
2-01 3x 277d 21760 4.6 1007 3.36 713  
Life: 1291d 125600 4.8 6091 3.2 4081

### 3rd Dam

**Tiger-Lily Rlty Ribbon-Red** EX-90 EX-MS 2E  
3-04 3x 365d 37430 4.3 1613 3.0 1127  
Life: 1861d 164540 4.5 7455 3.1 5078

### 4th Dam

**Kulp-Dale R Rochelle-Red-ET** VG-88 EX-MS  
2-00 3x 365d 32980 3.7 1216 3.1 1013  
Life: 1841d 159420 3.8 6025 3.0 4854

### 5th-10th Dams

**Rosedale Rebel-Red-ET** VG-86 VG-MS  
2-02 2x 356d 31540 3.4 1085 3.2 1000  
3-06 2x 365d 30140 3.5 1067 3.3 992  
**Miss Leader Redrose-Red-ET** EX-90 \*TL  
4-04 3x 365d 33970 3.8 1285 3.3 1135  
Life: 1374d 103290 3.6 3676 3.4 3526

### Full Sister to Redrose

**Lavender Ruby Redrose-Red-ET** 2E-96  
• World Champion R&W Cow Holstein Internat'l 2007  
• All-American R&W 125,000 Lb Cow 2007  
• Grand Champion Grand Int'l R&W Show 2007  
• Supreme Champion World Dairy Expo 2005  
• All-American R&W 5-Yr-Old Cow 2005  
• Res All-American R&W 4-Yr-Old Cow 2004  
• Res Sr Champion Grand Int'l R&W Show 2004  
• 1st Jr 2-Yr-Old Grand Int'l R&W Show 2002

### Stookey Elm Park Blackrose-ET

EX-96 3E GMD \*RC  
5-03 2x 365d 42230 4.6 1939 3.4 1432  
Life: 1609d 149880 4.4 6621 3.3 4940  
• All-Time All-American Jr 3 Yr Old Cow  
• All-American Jr 3 Yr Old Cow 1993  
• All-Canadian Jr 3 Yr Old Cow 1993  
• All-American Jr 2 Yr Old Cow 1992

### Nandette TT Speckle-Red-ET

EX-93 DOM  
4-08 2x 365d 25290 4.7 1195  
• All-American R&W 1981 & 1984

### Nandette Riley Nana-Red

VG-87  
7-01 2x 365d 20070 3.4 677 3.1 621

### Nandette Bootmaker Gale

VG-89 VG-MS  
5-07 2x 305d 22300 4.0 896

# Tennessee Spring Spectacular 2022



SCARLET-MAPLE ATWOD TISBURY EX-90 EX-MS  
2ND DAM OF LOT 17



DR RONNIE THOMAS  
WARNER ROBINS, GA 31088  
478-230-4108

## Cycle Mcgucci Jordy-Red OR

840003131666411 99%RHA-I \*TV \*TC \*TY \*TL  
PTA -1139M -29F -44P 99R 12/21  
PTA -2.5PL 2.98SCS -2.6DPR 3.4%DCE  
PTA +2.96T +2.24UDC +3.15FLC 99R 12/21  
GTPI +1691G

## Bulldog Diamond Tally

840003205609872 99%RHA-I VG-85 VG-MS @ 2-06

## HEIFER CALF

Registration Pending  
Born: March 2, 2021

## Mr Sunrose Saturn

142925043  
PTA +609M -2F +7P 96R 12/21  
PTA -2.1PL 3.10SCS -3.3DPR 3.2%DCE  
PTA +2.71T +2.84UDC +0.82FLC 94R 12/21  
GTPI +2027G

## Mr D Apple Diamondback

840003013721049 Excellent-93 EEEE \*RC \*TP \*TC \*TV \*TL  
PTA -393M -25F +0P 99R 4/21  
PTA +2.42T +1.84UDC +1.37FLC GTPI +1902G

## Scarlet-Maple Atwod Tisbury

72787208 Excellent-90 EEVVE  
3-03 2x 363d 30040 3.4 1030 3.0 912  
2-02 2x 327d 22810 3.8 863 3.0 675

### 3rd-11th Dams

#### Vision-Gen Sanchz F11707-ET VG-87 EX-MS

4-07 2x 365d 32020 3.5 1123 3.2 1024  
3-05 2x 365d 30020 3.3 1001 3.1 932

#### MS Pineland Fortune Teller EX-90 EX-MS

3-11 3x 365d 26110 3.7 991 3.3 856  
6-04 2x 305d 20460 3.9 790 3.4 690

#### Wilson-Dale Champion Tia-ET EX-94 \*TV \*TL

5-02 2x 365d 31570 4.1 1304 3.1 989  
Life: 1550d 113100 4.1 4663 3.2 3622

#### Wilsondale Emory Tenille-ET EX-94 EEEEE 3E

5-00 2x 365d 26710 3.5 948 3.1 838  
Life: 2194d 132220 3.6 4826 3.2 4248

#### Wilsondale Valiant Tory-ET EX-94 EEEEE 3E DOM

7-00 2x 365d 26030 4.3 1123 3.4 891

#### Wilsondale Ivan Tara EX-94 EEEE 4E DOM

8-00 2x 365d 26360 3.6 947 3.4 895  
Life: 3244d 192570 3.4 6616 3.5 5940

#### Wilsondale TT Triuna EX-94 EEEEE 5E GMD DOM

11-8 2x 365d 25000 3.8 951 3.1 783  
Life: 4029d 241810 3.8 9084 3.1 5376

#### Wilsondale Triuna VG-87

7-00 2x 365d 20550 3.2 664  
Life: 2124d 105600 3.4 3626

#### Trina Redstone Marvel EX-91 EVEE 3E

Life: 3189d 116569 3.9 4528

# Tennessee Spring Spectacular 2022



## EXPRESS-SMD CARAMEL

145275099 99%RHA-I  
Born: June 2, 2021

EXPRESS HOLSTEINS & STAN-MAR-DALE HOLSTEINS  
URBANA, OH 43078  
937-206-9890

### Express-SMD Masterpiece

145173605 99%RHA-I \*RC  
PTA -395M +1F -3P 34R 12/21  
PTA -.6PL 3.16SCS -.15DPR 3.1%DCE  
PTA +1.80T +1.21UDC +.76FLC 30R 12/21  
PTPI +1960

### Express-SMD Carma

144831463 Very Good-85 VG-MS @ 2-05  
• 5th Spring Calf Mid-East Summer Nat'l 2019

### Our-Favorite Undenied-ET

840003125220760 99%RHA-I VG-87 \*TR \*TP \*TC \*TV \*TL  
PTA -37M +22F -4P 98R 4/21  
PTA +3.16T +.88UDC +1.17FLC GTPI +2068G

### Express-SMD Tag Cover Girl

144197271 Very Good-85 VG-MS  
3-00 2x 365d 19210 3.6 689 3.0 567  
2-00 2x 294d 14440 3.6 515 3.0 434  
• 2nd Jr 2-Yr-Old Mid-East Spring Nat'l 2019

### 3rd Dam

**Express-SMD GI Coraline** EX-92 EX-MS 2E  
4-07 2x 365d 26330 4.5 1195 3.0 785  
3-07 2x 365d 19640 4.6 909 3.3 652

### 4th Dam

**Harvue-Ocs Elmo Cora** EX-94 EEEEE 2E  
4-11 2x 365d 31390 4.2 1320 3.0 950  
Life: 1902d 125400 4.0 5006 3.1 3907

### 5th Dam

**Harvue-OCS Durham Chrissy** VG-88  
7-00 2x 365d 33310 3.6 1208 3.1 1019  
Life: 1933d 159600 3.7 5896 3.0 4810

### 6th Dam

**Harvue-OCS Highlight Crystal** VG-86 VG-MS  
3-02 2x 365d 27520 4.3 1190 3.1 841  
Life: 1333d 101890 4.3 4355 3.0 3039



MAX TODD  
CHAPEL HILL, TN 37034  
931-364-2643

## SYMPHONY BROKAW TOON

144701801  
Born: October 31, 2018

Due: May 2022



SYMPHONY WILMA STORM EX-93 EEEVE 2E  
MATERNAL SISTER TO 3RD DAM OF LOT 19

### Mr Atwood Brokaw-ET

140602463 Very Good-86 \*TR \*TP \*TY \*TV \*TL  
PTA -552M -2F -5P 99R 12/21  
PTA -4.0PL 3.22SCS -.21DPR 3.7%DCE  
PTA +2.61T +1.68UDC +.55FLC 99R 12/21  
GTPI +1848G

### Symphony William Tick

142113828 Excellent-93 EEEEE 2E  
6-03 2x 305d 22530 4.5 1021 2.9 650  
5-02 2x 299d 19770 4.9 966 2.8 551  
3-08 2x 305d 17960 4.9 884 3.4 603  
2-09 2x 291d 16960 4.6 773 3.0 506

### Maternal sister to Tarbaby

**Symphony Wilma Storm** EX-93 EEEVE 2E \*B/R  
6-05 2x 365d 34144 5.8 1997 2.9 997"  
8-01 2x 365d 32540 3.8 1234 3.0 977"

### Symphony Shottle William-ET

140914900  
PTA -645M -25F -24P 41R 12/21  
PTA -.37T -1.05UDC -.53FLC PTPI +1592

### Symphony Jeremiah Teddybear

140574849 Excellent-90 EX-MS  
5-09 2x 305d 25880 4.6 1186 2.4 619  
6-10 2x 305d 22530 4.4 993 2.6 597  
4-02 2x 305d 22430 4.4 977 2.7 601  
8-05 2x 305d 21490 3.8 820 2.7 574  
2-03 2x 305d 19730 3.9 772 2.8 549  
3-04 2x 256d 19010 4.6 868 2.6 500

### 3rd-9th Dams

**Symphony Storm Tarbaby-ET** EX-90 EX-MS 2E  
3-11 2x 305d 27000 5.4 1448 2.7 733

**Symphony J Wanda** EX-93 EEEEE 3E  
7-11 2x 305d 28180 5.1 1433 2.9 814

**Symphony L Fiz** EX-91 EEEVE  
4-01 2x 365d 21060 4.3 915 3.0 636

**Symphony Ginger Ale** EX-91 EEEVV 4E  
2-06 2x 293d 16000 2.9 469 3.0 484

**Symphony June** EX-90 EEEEE 2E  
6-11 2x 365d 27930 3.4 946 2.8 7 69  
Life: 2428d 158880 3.2 5032 2.8 4460

**Symphony Ovation Jackie** VG-87 VG-MS  
2-10 2x 287d 15000 4.0 601  
Life: 1919d 130180 3.8 4969 2.9 3714

**HR-Timberlane Graphic Roxanne** VG-86  
8-05 2x 365d 27130 3.5 952  
Life: 2895d 162530 3.5 5716



# Tennessee Spring Spectacular 2022



ELLA GILMORE  
BELL BUCKLE, TN 37020  
615-519-0197

## Pol Butte Mc Beemer-ET

7525863C Excellent-92 EEEE \*TR \*TC \*TY \*TV \*TL  
PTA -10M -4F -5P 99R 12/21  
PTA -4.8PL 3.25SCS -5.1DPR 2.9%DCE  
PTA +2.33T +1.51UDC +.90FLC 99R 12/21  
GTPI +1736G

## Stunning-M Solomon Perfect

840003134975519 Excellent-90 EEEVE  
• 1st Sr 2-Yr-Old NAILE Jr Show 2020

## MATS-UNO BEEMER VIVIAN

840003216646966 99%RHA-I  
Born: March 2, 2020 • Herd No. 1856

Due: June 2, 2022 to Woodcrest King Doc  
(Sexed Semen)



STUNNING-M SOLOMON PERFECT EX-90 EX-MS  
DAM OF LOT 20

## Walnutlawn Solomon-ET

11775998C 99%RHA-I \*TR \*TP \*TY \*TV \*TL  
PTA -477M -13F -9P 99R 12/21  
PTA +2.57T +1.62UDC +.29FLC GTPI +1958G

## Ms Stunning Atwood Pearl-ET

840003124818836 \*TR \*TL \*TD  
2-02 2x 365d 33741 4.1 1395 3.3 1114  
4-02 2x 325d 31270 3.8 1175 3.1 970  
• 4th Fall Calf Mid-West Spring Nat'l 2015  
• 7th Fall Calf NYSS 2015

3rd Dam

## Coxlyn Fireworks Pansy EX-95-CAN

4-00 2x 300d 28871 3.5 1020 2.9 829  
• Res Jr All-American 5-Yr-Old 2013

4th Dam

## Coxlyn Outside Orchid GP-84-CAN

5-03 2x 359d 33558 4.5 1515 3.1 1032  
Life: 6 Lact 140208 4.0 5573 3.0 4261

5th Dam

## Coxlyn Broker Accalia VG-85-CAN 2\*

6-02 2x 340d 23858 4.0 946 3.4 805  
Life: 7 Lact 151518 3.8 5750 3.3 4978

6th Dam

## Murlaine Moch Four Carlene VG-86-CAN 3\*

5-04 2x 331d 25265 3.2 805 3.0 752  
Life: 9 Lact 200072 3.3 6574 3.0 6010



MAX TODD  
CHAPEL HILL, TN 37034  
931-364-2643

## Hylite Barbwire-Red-ET

9748330C Very Good-87 \*TP \*TC \*TY \*TV \*TL \*TD  
PTA -1055M -28F -24P 99R 12/21  
PTA -3.0PL 3.13SCS -3.2DPR 4.9%DCE  
PTA +1.22T -.07UDC +.70FLC 99R 12/21  
GTPI +1442G

## Symphony Debonair Rita-Red

140572650 Excellent-90 EEEVE  
4-04 2x 305d 19590 5.0 970 3.1 602  
6-05 2x 305d 17290 4.4 757 3.1 543  
2-02 2x 305d 15230 4.7 715 3.3 504  
5-05 2x 305d 15180 4.1 627 3.4 513  
3-02 2x 305d 10790 5.0 536 3.8 413

## SYMPHONY BARBWIRE REESE-RED

143553919 Very Good-87 VG-MS  
Born: August 12, 2015  
4-02 2x 305d 22510 6.6 1480 3.2 724  
2-07 2x 305d 16560 5.4 897 3.5 576  
Fresh: June 25, 2021

Due: July 23, 2022 to Mr D Apple Diamondback  
7H012587

Maternal sister to R Candy

## Greenlea Rub Marlene-Red-ET EX-92 VEEVE

• Res All-American R&W 4-Yr-Old 2006  
• All-American R&W Sr 3-Yr-Old 2005

## Scientific Debonair-Red-ETS

137892772 Excellent-81 \*TY \*TV \*TL  
PTA -413M -47F -13P 99R 12/21  
PTA +.89T -.14UDC -.98FLC GTPI +1244G

## Rob-Sara Advent Ritzi-Red

63177444 Excellent-92 EEEVE  
4-10 2x 305d 22440 5.9 1326 3.2 712  
2-02 2x 305d 19340 5.9 1137 3.0 583

3rd Dam

## Greenlea R Candy-ET VG-87

4th Dam

## Bar-Lee Marker Mandy-Red-ET EX-94 EEEEE 3E

6-08 2x 365d 25810 3.8 974 3.1 791  
Life: 2148d 128689 4.0 5183 3.4 4378

• All-American R&W Five-Year-Old 2002  
• Res All-American R&W Sr Three-Yr-Old 2000  
• Res Gr Champion Grand International 2000  
• All-American R&W Senior Two-Yr-Old 1999

5th Dam

## Bar-Lee Ms Marcy-Red-ET EX-92 EEEVV

4-10 2x 305d 25610 4.6 1180 3.3 843  
2-03 2x 365d 22720 4.3 972 3.3 749

• All-American R&W Sr Two-Year-Old 1997  
• Res All-American R&W Five-Year-Old 2000

6th Dam

## C Filiale Jubilant Mali-Red EX-91 EEEVV

2-02 2x 365d 30350 3.6 1091 2.9 885  
• Res All-American Sr Two-Yr-Old 1993

• 2nd Sr Two-Yr-Old, Internat'l Show 1993

7th Dam

## Beaulain Miki Volcan VG-86-CAN 4\*

5-01 2x 305d 29930 3.5 1060 2.9 875  
Life: 5 Lact 129985 3.6 4687 3.1 4004

8th Dam

## Beaulain Millie Merit VG-CAN 8\*

9-11 2x 305d 16759 3.6 604 3.2 531

# Tennessee Spring Spectacular 2022



**RYLEIGH ANN RUMMAGE**  
COLUMBIA, TN 38401  
931-388-7914

## **SYMPHONY JACOBY ALLIE**

144647879 99%RHA-I Very Good-85 VG-MS  
Born: June 13, 2018  
2-01 2x 365d 19910 5.3 1058 3.1 608  
Fresh: October 27, 2021

Bred: March 2, 2022 to De-Su BKM Mccutchen 1174-ET  
7H011477

### **Cycle Doorman Jacoby-ET**

840003013614066 99%RHA-I EX-92 EEEE \*TR \*TP \*TC \*TY \*TV \*TL  
PTA -763M -17F -32P 99R 12/21  
PTA +.1PL 2.65SCS -2.8DPR 3.7%DCE  
PTA +2.87T +2.49UDC +.99FLC 98R 12/21  
GTPI +1835G

### **Symphony Seaver Anna**

142263327 Excellent-90  
5-06 2x 305d 20890 3.2 663 2.7 574  
3-09 2x 305d 19690 3.3 658 2.9 566  
2-04 2x 305d 18670 4.4 824 3.0 563

### **R-E-W Seaver-ET**

137012381 \*TR \*TP \*TY \*TL  
PTA -812M -48F -15P 99R 12/21  
PTA +1.00T +.79UDC +.81FLC GTPI +1707G

### **Goldfawn-Sym Lennox Abbey**

139930849 Excellent-90 EEEVE 2E  
6-06 2x 305d 22410 4.2 944 3.0 683  
4-09 2x 305d 21890 4.7 1021 3.0 664  
3-07 2x 305d 21490 4.4 939 3.2 680  
7-09 2x 305d 19520 3.9 771 2.9 573  
2-06 2x 305d 19380 4.9 943 3.2 618

### **Symphony J Janice EX-92 EEEEE 2E**

Life: 1421d 103150 4.2 4294 3.2 3319

### **Symphony Integ Judy EX-94 EEEEE 3E**

7-10 2x 305d 25880 6.3 1618 3.1 798

Life: 2835d 173630 5.6 9642

### **Symphony J Joyce EX-91 EEEEV 2E**

6-07 2x 305d 23580 5.6 1327 3.2 745

Life: 2116d 124090 4.5 5541 3.3 4117

### **Symphony R Lottie EX-92 EEEEE 2E**

5-00 2x 305d 23850 3.4 801 2.9 682

Life: 1922d 111140 3.5 3850 2.9 3255

### **Symphony Louie EX-93 EEEEE 4E**

12-7 2x 305d 18270 5.7 1043 2.6 476

Life: 2895d 159210 4.0 6342 2.8 4507

### **C Edbrook Revelation Leila EX-92 EEEVE 2E**

7-03 2x 319d 25610 3.8 972 2.6 668

Life: 1721d 105970 3.9 4121 2.8 2942

### **C Edbrook Joan Commissioner EX-90 EEEV**

6-08 2x 305d 17590 4.0 740 2.7 498



**MICHAEL & KATHY STILES**  
COTTAGE GROVE, TN 38224  
731-782-3161

## **FOXGAP UNIX LUCY**

840003240616034  
Born: September 3, 2021 • Herd No. 1407

### **Croteau Lesperron Unix-ET**

107567492C Excellent-90-CAN \*TR \*TP \*TY \*TV \*TL  
PTA +536M +24F +11P 99R 12/21  
PTA +0.7PL 2.92SCS -0.3DPR 2.2%DCE  
PTA +2.39T +2.40UDC +.15FLC 98R 12/21  
GTPI +2351G

### **Foxgap Atwood Lucky**

72274632 Excellent-93 EEEEE 2E  
3-01 2x 305d 21210 3.8 813 3.2 674  
1-11 2x 305d 20400 4.1 828 3.2 643  
4-02 2x 305d 19270 3.8 724 3.4 646  
5-09 2x 299d 17610 4.2 737 3.4 607

### **Maple-Downs-I G W Atwood-ET**

8956379C Excellent-90 \*TR \*TP \*TY \*TV \*TL  
PTA -344M +11F -9P 99R 12/21  
PTA +2.91T +1.91UDC +2.09FLC GTPI +1906G

### **Foxgap Milkstar Lille**

62438405 Excellent-94 EEEEE 3E  
8-00 2x 305d 31020 3.2 1008 3.1 970  
6-10 2x 305d 26150 4.2 1090 3.2 849  
5-10 2x 304d 24660 4.0 977 3.1 756  
9-08 2x 305d 23610 4.0 954 3.0 718  
3-07 2x 305d 22480 3.8 845 3.3 743  
4-08 2x 305d 20850 3.8 786 3.2 668  
2-02 2x 305d 20400 3.3 677 3.2 643

#### *3rd Dam*

### **Foxgap Int Lucy Lu VG-85**

3-04 2x 275d 16950 2.9 493 2.8 473

#### *4th Dam*

### **Foxgap Starbuck Lily VG-85**

9-09 2x 305d 18320 2.9 537 3.0 558

#### *5th Dam*

**Hedale Blackstar Lilah EX-90 EX-MS**

# Tennessee Spring Spectacular 2022



## SYMPHONY KINGBOY SILK

144803893 99%RHA-I

Born: April 1, 2019

Due: May 2022

MAX TODD  
CHAPEL HILL, TN 37034  
931-364-2643

### Morningview Mcc Kingboy-ET

72044077 99%RHA-I Excellent-92 \*TR \*TP \*TC \*TY \*TV \*TL

PTA +864M +23F +23P 99R 12/21

PTA -.8PL 2.80SCS +.6DPR 2.0%DCE

PTA +1.95T +1.59UDC +.29FLC 99R 12/21

GTPI +2337G

### Symphony Diamondback Satin

144134098 99%RHA-I Very Good-87 VG-MS @ 3-08

3-06 2x 177d 12370 5.2 646 3.0 368

### Mr D Apple Diamondback

840003013721049 Excellent-93 EEEE \*RC \*TP \*TC \*TV \*TL

PTA -393M -25F +0P 99R 4/21

PTA +2.42T +1.84UDC +1.37FLC GTPI +1902G

### Symphony Atwood Star

142638934 Excellent-90 EX-MS 2E

5-02 2x 305d 22060 4.8 1048 2.9 647

3-07 2x 305d 21950 5.2 1138 2.8 622

2-06 2x 305d 16840 4.7 790 2.9 486

### 3rd-8th Dams

#### Symphony Snowy Storm-ET VG-86 VVVVV

5-10 2x 305d 22110 4.8 1060 2.8 619

2-08 2x 305d 19720 4.4 860 2.9 579

#### Symphony J Wanda EX-93 EEEEE 3E

7-11 2x 305d 28180 5.1 1433 2.9 814

5-06 2x 305d 27690 3.4 952 2.8 786

#### Symphony L Fiz EX-91 EEEVE

4-01 2x 365d 21060 4.3 915 3.0 636

2-06 2x 293d 16000 2.9 469 3.0 484

#### Symphony Ginger Ale EX-91 EEEV 4E

6-11 2x 365d 27930 3.4 946 2.8 7 69

Life: 2428d 158880 3.2 5032 2.8 4460

#### Symphony June EX-90 EEEV 2E

8-04 2x 365d 28600 3.8 1091 3.0 851

Life: 1919d 130180 3.8 4969 2.9 3714

#### Symphony Ovation Jackie VG-87 VG-MS

2-10 2x 287d 15000 4.0 601

#### HR-Timberlane Graphic Roxanne VG-86

8-05 2x 365d 27130 3.5 952

Life: 2895d 162530 3.5 5716



RYLEIGH ANN RUMMAGE  
COLUMBIA, TN 37401  
931-388-7914

## SYMPHONY DEFIANT JESS

144134100 Excellent-91 EX-MS

Born: March 16, 2017

2-06 2x 305d 17830 5.5 943 2.9 509"

3-06 2x 265d 14900 4.3 639 3.2 476

Fresh: September 14, 2021

### Scientific B Defiant-ET

141123484 Very Good-87 \*RC \*TP \*TC \*TY \*TV \*TL

PTA +72M -52F -12P 99R 12/21

PTA -1.3PL 3.20SCS -3.0DPR 3.3%DCE

PTA +2.69T +1.73UDC +.97FLC 99R 12/21

GTPI +1664G

### Symphony Colten Jessica

143088488 Excellent-91 EX-MS

2-06 2x 291d 19780 4.4 868 2.6 523

3-05 2x 305d 19340 4.1 801 2.8 551

### Mr Chassity Atwod Colten-ET

70476839 Excellent-90

PTA -221M +8F -7P 87R 12/21

PTA +1.57T +.60UDC +.98FLC GTPI +1820G

### Symphony Roy Jessie

137327139 Excellent-91 EEEEE 3E

5-03 2x 305d 25300 5.5 1386 2.5 637

3-07 2x 305d 23940 5.4 1283 2.6 622

6-07 2x 305d 19080 3.9 738 2.6 505

2-06 2x 305d 18610 4.8 896 2.6 491

8-07 2x 305 16560 3.8 628 2.4 403

### 3rd Dam

#### Symphony Integrity Jody EX-94 EEEVE

3-03 2x 365d 27105 6.5 1754 2.8 755"

4-10 2x 296d 24732 5.9 1457 2.7 668"

#### Symphony Charlie Jolene VG-86 VG-MS

6-05 2x 365d 29301 5.2 1512 3.1 894"

5-03 2x 365d 27768 4.9 1361 3.1 849"

#### Symphony J Joyce EX-91 2E

6-07 2x 305d 23580 5.6 1327 3.2 745

Life: 2116d 124090 4.5 5541 3.3 4117

#### Symphony R Lottie EX-92 EEEEE 2E

5-00 2x 305d 23850 3.4 801 2.9 682

Life: 1922d 111140 3.5 3850 2.9 3255

#### Symphony Louie EX-93 EEEEE 4E

12-7 2x 305d 18270 5.7 1043 2.6 476

Life: 2895d 159210 4.0 6342 2.8 4507

#### C Edbrook Revelation Leila EX-92 EEEVE 2E

7-03 2x 319d 25610 3.8 972 2.6 668

Life: 1721d 105970 3.9 4121 2.8 2942

#### C Edbrook Joan Commissioner EX-90 EEEV

6-08 2x 305d 17590 4.0 740 2.7 498



# Tennessee Spring Spectacular 2022



**STARMARK AD HOTSTUFF-RED-ET EX-94 EEEEE 2E**  
2ND DAM OF LOT 26



**MISS HOT MAMA-RED-ET EX-92**  
MATERNAL SISTER TO DAM OF LOT 26



**DR. RONNIE THOMAS**  
WARNER ROBINS, GA 31088  
478-230-4108

## Luck-E Awesome-Red

72186769 \*CV \*TC \*TY \*TL  
PTA -1819M -62F -59P 99R 4/21  
PTA -1.2PL 3.17SCS -2.2DPR 3.8%DCE  
PTA +2.01T +2.76UDC +0.67FLC 99R 12/21  
GTPI +1397G

## HS-Hotstuff Harpy-Red-ET

840003139111855 99%RHA-I Good Plus-83 \*TC \*TL

Maternal sister to Harpy

## Miss Hot Mama-Red-ET EX-92

- Holstein USA Star of the Breed 2017
- All-American Milking Yrlg R&W 2015
- Nom All-Canadian Milking Yrlg B&W 2015
- 1st Milking Yrlg R&W Royal & WDE 2015
- 3rd Milking Yrlg B&W Royal 2015
- Res All-American Fall Calf 2014

## Ms Hot Off The Press-Red-ET

- All-Western Spring Calf 2018

## HS-Hotstuff An Spicy-Red-ET

- 2nd Winter Calf Grand Int'l R&W Show 2019
- 1st Winter Calf/Res Jr Champ Royal 2019

## HINZ-BOS HARPYS GOLD-RED-ET

840003203624571 99%RHA-I  
Born: March 2, 2021

## Cycle Mcgucci Jordy-Red

840003131666411 99%RHA-I \*CV \*TC \*TY \*TL  
PTA -1139M -29F -44P 99R 12/21  
PTA +2.96T +2.24UDC +3.15FLC GTPI +1691G

## Starmark Ad Hotstuff-Red-ET

138253121 Excellent-94 EEEEE 2E  
5-00 2x 365d 33690 5.6 1896 2.9 987  
3-04 2x 305d 22960 4.5 1040 3.2 731  
2-04 2x 257d 19140 4.3 831 3.5 664  
Life: 1746d 125150 5.1 6366 3.3 4141

- Reserve All-American R&W Aged Cow 2013
- Grand Champion NY Spring R&W Show 2013
- Res Grand Champion Int'l R&W Show 2012
- Unanimous All-American R&W 5-Yr-Old 2012
- Grand Champ Mid-E Spring Nat'l R&W Show 2011
- Res All-American R&W Jr 3-Yr-Old 2010

### 3rd-11th Dams

#### Scientific SS Hottie-Red-ET EX-93 EEEEE 2E

4-09 2x 365d 33120 4.5 1475 3.3 1097  
Life: 1750d 139420 4.6 6364 3.3 4610

#### Scientific Raes Hope-Red EX-92

4-03 2x 365d 36894 3.5 1302 3.2 1409  
Life: 1386d 103070 3.5 3655 3.3 3409

#### Scientific Jubilant Rae-ET EX-90 DOM \*RC

5-11 2x 365d 38880 4.1 1608 3.6 1403  
Life: 1394d 117590 4.0 4707 3.6 4242

#### C Hanoverhill Tony Rae EX-96 3E GMD DOM 5\*

6-11 2x 365d 40220 4.1 1661 3.3 1331  
Life: 2247d 166396 4.1 6904 3.4 5612

- Gr Champion Western National 1993

#### C Hanoverhill TT Roxette-ET EX-94 2E GMD

10-0 3x 365d 35040 4.3 1519 3.0 1063  
Life: 2104d 164789 4.1 6760 3.1 3587

#### Mil-R-Mor Roxette EX-CAN 30\*

7-01 2x 365d 24531 4.7 1153  
Life: 6 Lact 121418 4.7 5728

#### C Glenridge Citation Roxy EX-97 4E GMD 6\*

10-1 2x 365d 25280 4.2 1061  
Life: 3620d 209784 4.5 9471

'Queen of the Breed I & II'

#### C Norton Court Model Vee EX-90 6\*

7-09 2x 357d 20362 3.9 793  
Life: 4183d 218629 3.9 8581

- All-American Produce of Dam 1977- 79

#### Norton Court Reflection Vale VG-85-CAN 5\*

8-11 2x 332d 20630 3.7 766  
Life: 14 Lact 249583 3.7 9295

# Tennessee Spring Spectacular 2022



**KINGSMILL ASHLYNS AUDREY-ET EX-94 EEEEE**  
2ND DAM OF LOT 27

27

SCHAAPMAN & THOMAS  
ABBEVILLE, GA 31001  
229-365-7555

## Woodcrest King Doc

840003132417775 99%RHA-I EX-90 \*TR \*TP \*TC \*TY \*TV \*TL

PTA +1574M +69F +54P 99R 12/21

PTA +2.2PL 3.14SCS -1.5DPR 2.4%DCE

PTA +3.54T +2.36UDC +2.10FLC 99R 12/21

GTPI +2783G

## Hez Ashock Ava-ET

840003123600762 Excellent-90 EX-MS 2E

2-02 3x 305d 20400 3.4 703 3.1 626

5-07 2x 315d 18010 3.7 662 3.0 542

3-10 2x 365d 14410 3.6 518 2.9 425

## MS MAPLE-SLOPE DOC HEZ

145359632 99%RHA-I

Born: December 2, 2020

## Ms Atlees Sht Aftershock-ET

65249839 Excellent-92 \*TC \*TY \*TV \*TL

PTA -451M -22F -31P 99R 12/21

PTA +1.49T +1.14UDC +.53FLC GTPI +1675G

## Kingsmill Ashlyns Audrey-ET

65390720 Excellent-94 EEEEE

3-00 2x 316d 31620 3.3 1037 3.0 936

2-00 2x 329d 28330 4.2 1203 3.4 952

4-09 2x 338d 28320 3.4 969 3.1 875

Full sister to Audrey

## Kingsmill Ashlyns Annisa-ET EX-92

• Sold for \$60,000 St. Jacobs Celebration Sale 2013

• 2nd Sr 3-Yr-Old North-E Fall Nat 2013

• 1st Sr 3-Yr-Old, Int & Res Grand VT State Show 2013

• 4th Sr 2-Yr-Old International 2012

• 1st Sr 2-Yr-Old & Int Champ Mid-E Fall Nat 2012

• 1st Wnt Yrlg Mid-E Summer Nat 2011

• 2nd Winter Yrlg East Fall Nat 2011

## Ashlyn!

- All-Time All-American 4-Yr-Old Cow
- HHM All-Time All-American Sr 3-Yr-Old Cow
- Voted All-World 2001 by Holstein International
- All-American 4-Yr-Old Cow 2001
- All Canadian 4-Yr-Old Cow 2001
- Supreme Champion World Dairy Expo 2001
- Grand Champion International Holstein Show, Eastern National, Royal Winter Fair & Maryland State Fair 2001
- All-American Sr 3-Yr-Old Cow 2000
- Res All Canadian Sr 3-Yr-Old Cow 2000
- Res Int Champion International Show 2000
- 1st Sr 3-Yr-Old International Show 2000
- Res Gr Champion Eastern Fall National 2000
- 1st Sr 3-Yr-Old Cow Eastern Fall National 2000
- Grand Champion Maryland State Fair 2000
- 1st Sr 2-Yr-Old Cow NY Spring National 1999
- Int Champion NY Spring National 1999

## 3rd-5th Dams

**Tri-Day Ashlyn-ET EX-96 EEEEE 2E GMD DOM**

4-09 2x 365d 43090 4.8 2079 3.5 1503

Life: 1374d 144770 4.6 6665 3.5 5135

**Bendy-Brook Odyssey Favorite EX-92 2E DOM**

6-01 2x 337d 22670 3.4 770 3.1 706

4-11 2x 317d 21410 3.4 721 3.1 658

• Res All-American Produce of Dam 2001

**Bendy-Brook Star Fonda VG-86 VG-MS**

3-11 2x 290d 23390 3.5 826 3.1 724

5-09 2x 312d 22340 3.3 734 3.0 680

# Tennessee Spring Spectacular 2022



**CALBRETT GOLDWYN LAYLA-ET 2E-96-CAN 16\***  
2ND DAM OF LOT 28



**EDWARD CROSSLAND**  
CUMBERLAND, MD 21502  
301-697-1328

## GLADHEART DB LAYLA

840003215137017145352710 99%RHA-I  
Born: July 5, 2021 • Herd No. 112

## Layla Show Winnings

- All-American 150,000lb Cow 2015
- Nom All-CAN Mature Cow 2015
- HM. All-Quebec Longtime Production 2015
- Reserve All-Canadian Mature Cow 2013
- Nominated All-American Aged Cow 2013
- 1st Mature Cow, Royal Winter Fair 2013
- Grand Champion, ON Summer Show 2013
- HM All-Canadian 4-Yr-Old 2011

## Mr D Apple Diamondback

840003013721049 Excellent-93 EEEE \*RC \*TP \*TC \*TV \*TL

PTA -393M -25F +0P 99R 4/21

PTA +.1PL 3.12SCS -2.5DPR 2.8%DCE

PTA +2.42T +1.84UDC +1.37FLC 99R 4/21

GTPI +1902G

## Comestar Love Me Cinderdoor-ET

110334858C Very Good-87 VG-MS

2-01 2x 274d 21060 4.0 852 3.3 702

## KH Cinderdoor-ET

969096292 99%RHA-I \*TR \*TP \*TY \*TV \*TL

PTA +314M -3F +18P 99R 12/21

PTA +2.34T +.85UDC +.55FLC GTPI +1955G

## Calbrett Goldwyn Layla-ET

7978112 Excellent-96-CAN EEEEE 2E 16\*

8-03 2x 365d 48889 4.5 2207 3.2 1543

6-04 2x 365d 42046 3.8 1603 3.1 1322

4-07 2x 365d 33660 3.8 1285 3.2 1072

2-08 2x 365d 28344 4.2 1188 3.2 907

Life: 1590d 161479 4.1 6664 3.2 5169

## 3rd-6th Dams

**Lylehaven Lila Z-ET** EX-94-CAN 9\* \*TV

4-05 2x 365d 49100 4.0 1960 3.5 1695

Life: 3 Lacs 166194 3.9 6504 3.4 5701

• HM All-Canadian 5-Year-Old 2007

• HM All-Canadian 4-Year-Old 2006

• All-Canadian Junior 2-Year-Old 2004

**Lylehaven Form Laura-ET** EX-94 EEEEE 3E 6\*

8-08 2x 365d 39320 3.9 1529 2.9 1144

Life: 2267d 195690 4.0 7731 2.9 5646

• HHM All-American 4-Year-Old 2003

• Res All-Canadian Jr 3 Yr Old Cow 2002

**Thiersant Lili Starbuck-ET** EX-94 EEEVEE 5E 2\*

9-11 2x 365d 30910 4.5 1385 3.3 1023

Life: 3428d 238806 4.7 11291 3.2 7673

**Ivyhall Astro Jet Ronie** VG-86-6YR-CAN 1\*

5-04 2x 305d 18472 4.2 769 3.1 578



# Tennessee Spring Spectacular 2022



**SAVAGE-LEIGH ATWD LIC-ET EX-92**  
MATERNAL SISTER TO 3RD DAM OF LOT 29

*Maternal sisters to Lily*

**Savage-Leigh Leona-ET EX-96 96-MS GMD DOM**

**Savage-Leigh Lavish-ET EX-94**

**Savage-Leigh Atwd Lic-ET EX-93**

**Savage-Leigh Lona-ET EX-92**

**Savage-Leigh Super Spot-ET EX-90 EX-MS**



**EMMA GILMORE**  
BELL BUCKLE, TN 37020  
615-519-0197

## MATS-UNO APPLE CRISP 1808

840003216646918 99%RHA-I \*RC  
Born: December 1, 2019 • Herd No. 1808  
Fresh: March 2, 2022

### Siemers Oct Apple-Crisp-ET

840003134506808 99%RHA-I \*RC \*TP \*TC \*TY \*TV \*TL  
PTA +147M +9F -5P 98R 12/21  
PTA -1.6PL 3.11SCS -1.8DPR 2.4%DCE  
PTA +2.02T +1.50UDC +1.34FLC 97R 12/21  
GTPI +2014G

### Stunning DB Light It Up-Red

840003134975509 Very Good-85 VG-MS @ 2-09  
• *Topped the 2021 Spring KY Nat'l Sale*

### Mr D Apple Diamondback

840003013721049 Excellent-93 EEEE \*RC \*TP \*TC \*TV \*TL  
PTA -393M -25F +0P 99R 4/21  
PTA +2.42T +1.84UDC +1.37FLC GTPI +1902G

### Savage-Leigh Acme Light

840003007810559 Excellent-92 EX-MS 2E \*RC  
5-05 2x 348d 30820 4.1 1258 3.5 1081  
4-05 2x 314d 26810 4.2 1129 3.3 894  
3-05 2x 314d 26110 4.6 1191 3.4 891  
2-00 2x 305d 19540 4.8 938 3.3 646  
Life: 1367d 108390 4.4 4754 3.4 3698  
• *Nom Jr All-American Spring Yrlg 2014*

### 3rd-10th Dams

**Savage-Leigh Dundee Lily-ET VG-88 VG-MS**

**Savage-Leigh Licorice-ET EX-92 GMD DOM**

4-02 2x 365d 51220 4.3 2179 3.1 1596

2-04 2x 365d 38310 4.5 1716 3.2 1218

Life: 1018d 113740 4.4 4968 3.2 3643

• *Nom All-American Produce of Dam 2007*

• *HHM All-American 5-Yr-Old Cow 2006*

• *Grand Champion New York Sprng/Internat'l 2006*

• *Res Gr Champion New York Intern'l/Sprg 2004*

**Savage-Leigh Bellwood Linda EX-92 2E GMD DOM**

2-10 2x 365d 40240 5.8 2349 3.4 1358

Life: 1312d 126760 5.2 6576 3.2 4076

• *Nom All-American Jr 3-Yr-Old Cow 1999*

**Savage-Leigh Star Linda-ET VG-87 EX-MS GMD**

2-02 2x 365d 30890 4.0 1236 3.1 952

**Savage-Leigh Glenview Linda EX-90 GMD**

6-08 2x 365d 41820 4.6 1936 3.0 1247

Life: 1892d 150300 4.4 6636 3.2 4813

**Savage-Leigh Lindas Chairman GP-84**

5-10 2x 365d 30620 3.8 1167 3.3 1013

Life: 1972d 121550 3.9 4718 3.3 4013

**Savage-Leigh Creek Lydia VG-88 VVVV**

4-11 2x 344d 16390 4.2 685 3.1 511

**Savage-Leigh Kate Linda VG-85**

6-01 2x 305d 19940 4.0 793

# Tennessee Spring Spectacular 2022



MAX TODD  
CHAPEL HILL, TN 37034  
931-364-2643

## SYMPHONY SUTTON TINA

145325057 99%RHA-I  
Born: September 11, 2021

### Rummage High Octane Sutton

144716540 99%RHA-I Excellent-94 EEEE  
PTA -144M -10F -10P 38R 12/21  
PTA -.5PL 2.86SCS -.9DPR 3.6%DCE  
PTA +2.41T +1.47UDC +.97FLC 40R 12/21  
GTPI +1952G

### Symphony Aft Tina

143088509 Very Good-88 VG-MS  
4-11 2x 305d 21510 4.8 1031 3.0 650  
2-08 2x 305d 17080 5.1 865 3.1 522

### Ms Atlees Sht Aftershock-ET

65249839 Excellent-92 \*TC \*TY \*TV \*TL  
PTA -451M -22F -31P 99R 12/21  
PTA +1.49T +1.14UDC +.53FLC GTPI +1675G

### Symphony Storm Tarbaby-ET

138615206 Excellent-90 EX-MS 2E  
3-11 2x 305d 27000 5.4 1448 2.7 733  
2-06 2x 305d 21140 5.0 1050 2.9 608  
5-04 2x 305d 19540 4.3 842 3.0 579

### 3rd Dam

**Symphony J Wanda** EX-93 EEEEE 3E  
7-11 2x 305d 28180 5.1 1433 2.9 814  
5-06 2x 305d 27690 3.4 952 2.8 786

### 4th Dam

**Symphony L Fiz** EX-91 EX-MS  
4-01 2x 365d 21060 4.3 915 3.0 636  
5-01 2x 305d 15210 4.7 713 3.1 475

### 5th Dam

**Symphony Ginger Ale** EX-91 EEEVV 4E  
6-11 2x 365d 27930 3.4 946 2.8 769  
Life: 2428d 158880 3.2 5032 2.8 4460

### 6th Dam

**Symphony June** EX-90 EEEVV 2E  
8-04 2x 365d 28600 3.8 1091 3.0 851  
Life: 1919d 130180 3.8 4969 2.9 3714

### 7th Dam

**Symphony Ovation Jackie** VG-87 VG-MS  
2-10 2x 287d 15000 4.0 601

### 8th Dam

**HR-Timberlane Graphic Roxanne** VG-86  
8-05 2x 365d 27130 3.5 952  
Life: 2895d 162350 3.5 5716



MAX TODD  
CHAPEL HILL, TN 37034  
931-364-2643

## SYMPHONY AFT TINA

143088509 Very Good-88 EVEVV  
Born: September 11, 2014  
4-11 2x 305d 21510 4.8 1031 3.0 650  
2-08 2x 305d 17080 5.1 865 3.1 522  
Fresh: September 11, 2021

Bred: February 14, 2022 to Gen-Mark Stmatic Sanchez  
7H08190

### Ms Atlees Sht Aftershock-ET

65249839 Excellent-92 \*TC \*TY \*TV \*TL  
PTA -451M -22F -31P 99R 12/21  
PTA -.6PL 2.94SCS -2.5DPR 4.6%DCE  
PTA +1.49T +1.14UDC +.53FLC 99R 12/21  
GTPI +1675G

### Symphony Storm Tarbaby-ET

138615206 Excellent-90 EX-MS 2E  
3-11 2x 305d 27000 5.4 1448 2.7 733  
2-06 2x 305d 21140 5.0 1050 2.9 608  
5-04 2x 305d 19540 4.3 842 3.0 579

### Maughlin Storm-ET

5457798C Excellent-CAN  
PTA -886M -10F -32P 99R 12/21  
PTA -.6T -.82UDC +2.9FLC GTPI +1596G

### Symphony J Wanda

15985846 Excellent-93 EEEEE 3E  
7-11 2x 305d 28180 5.1 1433 2.9 814  
5-06 2x 305d 27690 3.4 952 2.8 786

### 3rd Dam

**Symphony L Fiz** EX-91 EX-MS  
4-01 2x 365d 21060 4.3 915 3.0 636  
5-01 2x 305d 15210 4.7 713 3.1 475

### 4th Dam

**Symphony Ginger Ale** EX-91 EEEVV 4E  
6-11 2x 365d 27930 3.4 946 2.8 769  
Life: 2428d 158880 3.2 5032 2.8 4460

### 5th Dam

**Symphony June** EX-90 EEEVV 2E  
8-04 2x 365d 28600 3.8 1091 3.0 851  
Life: 1919d 130180 3.8 4969 2.9 3714

### 6th Dam

**Symphony Ovation Jackie** VG-87 VG-MS  
2-10 2x 287d 15000 4.0 601

### 7th Dam

**HR-Timberlane Graphic Roxanne** VG-86  
8-05 2x 365d 27130 3.5 952  
Life: 2895d 162350 3.5 5716

# Tennessee Spring Spectacular 2022



**BARDHOLM TRINITY CHARLES EX-94 EEEEE**  
4TH DAM OF LOT 32



**BARDHOLM TRUST LEE EX-93 EEEEE**  
MATERNAL SISTER TO 4TH DAM OF LOT 32



**RYLEIGH ANN RUMMAGE**  
COLUMBIA, TN 38401  
931-388-7914

## RUMMAGE STAN TRUDY

144909768  
Born: July 25, 2019  
Fresh: January 25, 2022

Bred: March 5, 2022 to Mr Blondin Warrior-Red-ET  
7H014477

### Rummage O Kaliber Stan

143590893  
PTA -353M +3F -7P 46R 12/21  
PTA -2.2PL 3.23SCS -2.3DPR 3.1%DCE  
PTA +1.75T +.76UDC +.50FLC 46R 12/21  
PTPI +1870

### Rummage Atwood Trilogy

142777202 Very Good-86 VG-MS  
6-11 2x 365d 28120 4.4 1247 3.3 939  
5-07 2x 361d 24740 3.4 836 3.3 813  
2-08 2x 305d 19910 6.1 1224 3.3 650

### Maple-Downs-I G W Atwood-ET

8956379C Excellent-90 \*TR \*TP \*TY \*TV \*TL  
PTA -344M +11F -9P 99R 12/21  
PTA +2.91T +1.91UDC +2.09FLC GTPI +1906G

### Rummage Advent Tina

140568556 Very Good-87 VG-MS  
7-09 2x 365d 34826 4.1 1425 2.9 993  
6-10 2x 303d 29419 6.1 1795 2.7 792  
4-10 2x 347d 25947 5.1 1315 3.0 778  
5-10 2x 303d 24913 5.8 1452 3.2 791  
3-01 2x 277d 20761 4.1 849 2.9 602

*Maternal sisters to Trinity Charles*

**Bardholm Trust Lee EX-93 EEEEE \*TR**  
4-02 2x 365d 40590 5.3 2165 3.5 1418  
Life: 1261d 102090 4.9 5047 3.5 3543  
• 2nd 4-Year-Old, Eastern Fall Natl 2003  
• Grand Champion & BU, IL State Show 2004

### Luck-E Charles Trixy-ET EX-94

3-02 2x 332d 24466 4.4 1073 3.8 936

### Luck-E Lee Tabitha-ET EX-92 \*RC

3-10 2x 365d 30154 5.5 1651 3.7 1116

### Luck-E Leduc Trinity-ET EX-92

3-05 2x 365d 37013 5.3 1975 3.5 1293

### Luck-E Lee Tracie-ET EX-91 2E

*3rd Dam*

### Rummage Cousteau Trilogy VG-86 VG-MS

8-01 2x 361d 33660 5.3 1792 3.0 1012  
Life: 1886d 152190 5.1 7703 3.3 4966

*4th Dam*

### Bardholm Trinity Charles EX-94 EEEEE

5-05 2x 365d 28669 3.8 1094 3.1 892

Life: 1912d 117377 3.5 4120 3.3 3820

*5th Dam*

### Bardholm Truly Buck EX-90 EVEVE \*RC

10-10 2x 323d 25200 4.4 1121 3.3 831

Life: 2102d 122183 4.3 5223 3.4 4106

*6th Dam*

### Bardholm Trudy T T VG-85-CAN

9-10 2x 319d 16953 3.5 595 2.8 477

Life: 2809d 123844 3.5 4394 3.2 4004



# Tennessee Spring Spectacular 2022



**DOUGLAS FAIRBANKS**  
ANAMOSA, IA 52205  
319-480-2484

## WAPSI-ANA HANANS FATAL

840003236017402 99%RHA-I  
Born: December 5, 2021 • Herd No. 1337

### Siemers Exc Hanans 31753-ET

840003143986722 99%RHA-I \*TR \*TP \*TC \*TY \*TV \*TL  
PTA +380M +78F +38P 81R 12/21  
PTA +2.3PL 2.80SCS -2.0DPR 2.2%DCE  
PTA +3.92T +2.97UDC +2.07FLC 79R 12/21  
GTPI +2834G

### Hardwood Mogul Farci

840003135874525 Very Good-87 VVVVV  
3-02 3x 333d 42160 3.3 1379 2.8 1165  
2-02 3x 312d 31020 3.1 972 2.9 906

### Mountfield SSI Dcy Mogul-ET

840003006972816 Excellent-93 \*TR \*TP \*TC \*TY \*TV \*TL  
PTA +511M +44F +15P 99R 12/21  
PTA +1.32T +2.13UDC +1.09FLC GTPI +2312G

### Hardwood Impression Fontana

74175170 Good Plus-83

### 3rd/13th Dams

**Hardwood Braxtn Freckles-ET** VG-89  
4-02 2x 365d 24430 3.3 815 3.2 776  
3-02 2x 330s 21660 3.8 828 3.3 717  
**Hardwood Durham Fluanne** EX-90 EX-MS 2E  
5-03 2x 362d 31780 3.8 1205 3.1 976  
Life: 2264d 169090 3.9 6648 3.2 5394  
**Hardwood Duster Fluella** VG-88 EX-MS  
3-00 2x 341d 29110 3.5 1031 3.3 953  
Life: 2106d 155580 3.6 5632 3.2 4926  
**Hardwood Thor Fudge-ET** VG-85  
6-03 2x 357d 31720 4.3 1357 3.2 1001  
Life: 1826d 144120 4.1 5922 3.2 4608  
**Hardwood E P Friskie** VG-88 GMD DOM  
5-02 2x 336d 33380 3.6 1214 2.9 957  
Life: 1635d 126560 3.6 4592 2.9 3610  
**Hardwood Chief Farrah** VG-87 EX-MS GMD DOM  
7-07 2x 365d 29070 3.8 1118 2.7 796  
Life: 2287d 142920 4.2 5945 3.0 3039  
**Oak-Hollow Hardwood Fonda** EX-90 3E GMD  
Life: 3573d 222200 3.8 8421 2.8 3575  
**Oak-Hollow Jupiter Tatiana** NC  
**Oak Hollow Lopez Barbara** VG-89  
Life: 2767d 131010 3.5 4524  
**Oak Hollow Texal Trudy** VG-88  
Life: 2372d 125380 3.6 4492  
**Oak Hollow Burke Sandy** VG-85



**JOHN KUEGEL, JR**  
OWENSBORO, KY 42301  
270-316-0351

## OLD-LYDDANE DELTA BETA JOY

144920688  
Born: December 3, 2019 • Herd No. 3385

Due: March 27, 2022 to Maple-Downs-I G W Atwood-ET  
(Sexed Semen)

### Farnear Delta-Beta 241-ET

840003125993700 \*TR \*TP \*TC \*TY \*TV \*TL  
PTA +624M +63F +34P 98R 12/21  
PTA +4.2PL 2.86SCS -.3DPR 2.5%DCE  
PTA +1.52T +2.11UDC -.22FLC 95R 12/21  
GTPI +2671G

### Old-Lyddane Mogul Josie

144590412 Very Good-85 EX-MS @ 3-11  
4-02 2x 153d 18040 3.2 583 3.0 539  
2-00 2x 253d 10390 3.0 311 3.2 337

### Mountfield SSI Dcy Mogul-ET

840003006972816 Excellent-93 \*TR \*TP \*TC \*TY \*TV \*TL  
PTA +511M +44F +15P 99R 12/21  
PTA +1.32T +2.13UDC +1.09FLC GTPI +2312G

### Old-Lyddane Wbrook Joy-ET

73134175 Good Plus-80  
3-00 2x 365d 21980 3.6 799 3.1 673  
4-09 2x 291d 20740 4.0 832 3.1 645  
5-09 2x 365d 20350 4.3 882 3.2 657  
2-01 2x 279d 14860 3.8 559 3.2 473

### 3rd Dam

**Old-Lyddane Durham Joyce** VG-86 VG-MS  
3-07 2x 365d 26990 3.7 1004 3.2 853  
2-01 2x 365d 24300 3.4 827 3.1 759

### 4th Dam

**Us-Sun-Made DS Jordie-ET** VG-85  
8-11 2x 365d 26500 3.3 879 3.1 810  
Life: 3222d 189840 3.6 6847 3.2 6061

### 5th Dam

**Hickory-Plains EGL Joyce-ET** EX-91 EX-MS GMD DOM  
3-06 2x 365d 29589 4.0 1191 3.2 958  
2-04 2x 365d 24080 3.6 866 3.4 815

### 6th Dam

**Hickory-Plains BKE Joyce-ET** EX-90 EX-MS GMD DOM  
3-06 2x 365d 29700 3.5 1044 2.9 871  
2-03 2x 365d 22070 3.8 848 2.9 643

### 7th Dam

**Hickory-Plains Conductor Joy** VG-85 GMD DOM  
3-05 2x 365d 21130 3.8 799 2.9 609  
2-02 2x 365d 18840 4.0 761 3.1 576

### 8th Dam

**Hickory-Plains Arlinda Daisy** VG-86  
3-06 2x 365d 31500 3.8 1207 2.7 843  
2-02 2x 365d 24050 3.7 884 2.7 649

### 9th Dam

**Hickory-Plains Matt Lilly-Twin** VG-86  
3-03 2x 365d 21510 3.6 772 2.8 612  
2-03 2x 354d 19510 3.6 709

# Tennessee Spring Spectacular 2022



**JOSEPH JOHNS**  
 CHAPEL HILL, TN 37034  
 931-698-4619

## JHJ WARRIOR KYLIE-RED

840003225333575 99%RHA-I  
 Born: June 12, 2021 • Herd No. 101

## Mr Blondin Warrior-Red-ET

840003139655530 99%RHA-I \*TP \*TC \*TY \*TV \*TL  
 PTA -141M +0F -1P 85R 12/21  
 PTA -1.8PL 2.86SCS -2.5DPR 3.3%DCE  
 PTA +3.52T +2.22UDC +1.55FLC 80R 12/21  
 GTPI +2057G

## JHJ Advent Kaylee Rose-Red

144505450 Very Good-86 VG-MS  
 2-03 2x 138d 5610 3.9 217 3.0 170

## KHW Kite Advent-Red-ET

133002953 Excellent-94 EEEE \*TV \*TL  
 PTA -1613M -42F -43P 99R 12/21  
 PTA +1.39T +.37UDC +.74FLC GTPI +1632G

## Ka-Geo Had A Rose-Red-ET

142476110 Good Plus-82

### 3rd Dam

**Bohoniks Kite Roses-Red** EX-90 EX-MS  
 4-01 2x 305d 26340 3.6 939 2.7 700  
 2-02 2x 305d 17090 3.1 533 2.9 503

### 4th Dam

**Miss Cliff Reality-ET** GP-84 \*RC  
 2-02 3x 331d 31050 4.0 1229 3.0 930

### 5th Dam

**Miss Leader Redrose-Red-ET** EX-90 EEEEEV \*TL  
 4-04 3x 365d 33970 3.8 1285 3.3 1135  
 Life: 1374d 103290 3.6 3676 3.4 3526

### 6th Dam

**Stokey Elm Park Blackrose-ET** EX-96 3E GMD DOM  
 5-03 3x 365d 42230 4.6 1939 3.4 1432

Life: 1609d 149880 4.4 6621 3.3 4940

• All-Time All-American Jr 2-Yr & Jr 3-Yr-Old Cow

• Res All-American 5-Yr-Old Cow 1995

### 7th Dam

**Nandette TT Speckle-Red-ET** EX-93 DOM

4-08 2x 365d 25290 4.7 1195

• All-American R&W 1981 & 1984

### 8th Dam

**Nandette Riley Nana-Red** VG-87

7-01 2x 365d 20070 3.4 677 3.1 621

### 9th Dam

**Nandette Bootmaker Gale** VG-89 VG-MS

5-07 2x 305d 22300 4.0 896



**DR. RONNIE THOMAS**  
 WARNER ROBINS, GA 31088  
 478-230-4108

## MS MAPLE-SLOPE JORDY JAYZ

145240105 99%RHA-I \*RC  
 Born: March 3, 2021

## Cycle Mcgucci Jordy-Red

840003131666411 99%RHA-I \*TV \*TC \*TY \*TL  
 PTA -1139M -29F -44P 99R 12/21  
 PTA -2.5PL 2.98SCS -2.6DPR 3.4%DCE  
 PTA +2.96T +2.24UDC +3.15FLC 99R 12/21  
 GTPI +1691G

## Kimball-Way Blak Savanah-ET

840003204329056 99%RHA-I GP-80 @ 2-06

Maternal sister to Savanah

## Ms Goldwyn Saturday-ET VG-89-CAN EX-MS

- Res All-American Sr 3-Yr-Old 2018
- HM All-Can Sr 3-Yr-Old 2018
- 1st Sr 3-Yr-Old Int'l Holstein Show 2018
- 2nd Sr 3-Yr-Old Supreme Laiteir 2018
- HM Int Champ/1st Sr 3-Yr-Old Int'l Holstein Show 2018
- Res Int. Champ/1st Sr 2-Yr-Old Int'l Holstein Show 2017
- All-American Sr 2-Yr-Old 2017
- Res. All-Can Sr 2-Yr-Old 2017

## Walnutlawn Blake-ET

11775997C 99%RHA-I Very Good-85 \*TC \*TY \*TV \*TL  
 PTA -434M -7F -11P 98R 12/21  
 PTA +2.83T +1.84UDC +.60FLC GTPI +1814G

## Happydanny Jayz Sunday-ET

66724299 Excellent-95 EX-MS 2E  
 3-08 2x 365d 40540 3.5 1401 3.2 1298  
 2-07 2x 344d 32310 3.5 1120 3.1 997

- HM Jr All-American 5-Yr-Old 2014
- 2nd 5-Yr-Old Eastern Nat'l Show 2014
- Res Grand Champ Premier Nat. Jr Show 2014
- HM All-New York 4-Yr-Old 2013
- 1st 4-Yr-Old/Res Sr Champ NY Champ Show 2013
- 1st Sr 3-Yr-Old/Grand Champ Maxville Spring 2012



**HAPPYDANNY JAYZ SUNDAY-ET EX-95 2E**  
 2ND DAM OF LOT 36

### 3rd-6th Dams

**Blue-Gene Mr Sam Sandra** EX-90 EX-MS

4-00 2x 305d 30760 3.3 1008 3.0 915

2-07 2x 305d 20420 3.6 740 3.3 664

**Blue-Gene Storm Suzane** EX-90 EX-MS

3-05 2x 305d 31040 3.3 1030 3.3 828

Life: 106860 3.7 3947 3.3 3568

**Blue-Gene Black Jack Bulah** VG-86 VG-MS

4-03 2x 305d 25470 3.4 877 3.1 779

**C Brydale Rosemae** EX-91 EX-MS

5-10 2x 270d 24200 4.6 1112 3.3 807

# Tennessee Spring Spectacular 2022



MARK & GARY HOBBY  
CULLEOKA, TN 38451  
931-619-1025

## HOBBY-HOLLOW DBACK PAIGE

840003214542327 99%RHA-I  
Born: May 29, 2021 • Herd No. 1210

### Mr D Apple Diamondback

840003013721049 Excellent-93 EEEE \*RC \*TP \*TC \*TV \*TL  
PTA -393M -25F +0P 99R 4/21  
PTA +.1PL 3.12SCS -2.5DPR 2.8%DCE  
PTA +2.42T +1.84UDC +1.37FLC 99R 4/21  
GTPI +1902G

### Old-Lyddane Browkaw Louise

143376141 Good Plus-84  
4-09 2x 305d 24200 4.1 999 2.8 670  
1-11 2x 365d 14460 4.1 594 3.3 475

### Mr Atwood Brokaw-ET

140602463 Very Good-86 \*TR \*TP \*TY \*TV \*TL  
PTA -552M -2F -5P 99R 12/21  
PTA +2.61T +1.68UDC +.55FLC GTPI +1848G

### Old-Lyddane Windbrook Lupy

141827922 Very Good-85 VG-MS  
3-04 2x 365d 23070 4.0 933 3.2 729  
1-11 2x 365d 19170 4.4 840 3.2 607

### 3rd Dam

**Old-Lyddane Talent Louise** VG-88 VG-MS  
4-01 2x 365d 24780 3.6 885 2.9 725  
2-06 2x 365d 20690 3.7 764 2.9 597

### 4th Dam

**Old-Lyddane Jolt Louise** VG-88 VG-MS  
3-11 2x 365d 28260 3.3 932 3.0 837  
Life: 2168d 147380 3.3 4825 3.0 4403

### 5th Dam

**Old-Lyddane Blizzard Lupy** VG-86 VG-MS  
4-11 2x 311d 2660 2.8 744 2.7 732  
Life: 1531d 118840 3.0 3577 2.6 3119

### 6th Dam

**Old-Lyddane Lot Louise** VG-85 VG-MS  
3-11 2x 365d 20240 3.1 622 2.6 520

### 7th Dam

**Old-Lyddane Mars Tony Louise** VG-85  
6-07 2x 365d 24090 3.6 866 3.1 736  
Life: 1967d 116030 3.6 4122 3.1 3645

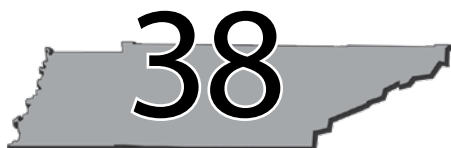

SETH MAJOR  
LEBANON, TN 37090

## POP-A-TOP YOLO 1862

840003216646972 99%RHA-I  
Born: March 9, 2020 • Herd No. 1862

Due: August 1, 2022 to Herd Bull

### BGP Yolo-ET

840003145398965 \*TR \*TP \*TC \*TY \*TV \*TL  
PTA +816M +98F +36P 97R 12/21  
PTA +2.1PL 2.86SCS +.1DPR 2.4%DCE  
PTA +1.62T +2.25UDC +.34FLC 89R 12/21  
GTPI +2840G

### Pop-A-Top Mccutchen 1364-TW

840003135717291 Good Plus-81  
3-06 2x 258d 19930 3.8 754 3.0 607  
2-06 2x 238d 17360 2.9 495 3.0 522

### De-Su BKM Mccutchen 1174-ET

69990138 99%RHA-I \*TR \*TP \*TC \*TY \*TV \*TL  
PTA +248M +26F +11P 99R 12/21  
PTA +2.18T +1.38UDC +.98FLC GTPI +2217G

### Pop-A-Top Outside Tara-ET

63955180 Excellent-90 EX-MS 2E  
7-03 2x 365d 35510 3.8 1361 3.1 1118  
5-06 2x 365d 30630 4.0 1218 3.2 986  
3-05 2x 305d 30060 3.6 1095 3.1 942  
2-02 2x 305d 23760 3.9 930 3.3 773  
Life: 2027d 160180 4.0 6378 3.3 5325

### 3rd Dam

**Garstlyn Emory Trix** EX-90 EX-MS DOM  
3-08 2x 305d 18860 3.7 699 3.4 637  
2-02 2x 305d 17680 3.2 574 3.2 567

### 4th Dam

**Coldsprings Mark Trix** EX-90 EX-MS  
3-01 2x 365d 25250 4.6 1153 3.4 865  
3-01 2x 305d 22700 4.5 1022 3.4 767

### 5th-9th Dams

**Coldsprings Jesse Tarn-ET** VG-86 EX-MS GMD DOM  
6-04 2x 365d 40560 3.1 1260 3.1 1240  
Life: 2345d 206610 3.5 7171 3.1 6422

**Coldsprings Conductor Jodee-ET** EX-92 GMD DOM  
5-04 2x 365d 34270 3.9 1350 2.9 987  
Life: 1641d 107020 3.8 4073 2.9 3123

**Coldsprings Star Cooe** EX-93 3E GMD DOM  
7-11 2x 365d 36880 3.7 1354 2.8 1035  
Life: 3122d 220630 3.4 7503 2.8 3849

**Coldsprings Lad Rascal** VG-86 GMD  
8-09 2x 365d 26000 2.7 704  
Life: 2328d 156180 3.1 4891

**Cold Springs Golden Orchid** VG-89 GMD  
Life: 2850d 148160 3.8 5701



# Tennessee Spring Spectacular 2022



JAMES DAVENPORT, JR  
ADAIRVILLE, KY 42202  
270-772-0286

## Progenesis Positive

12609140C \*TR \*TP \*TC \*TY 8TV \*TL  
PTA +1082M +105F +50P 97R 12/21  
PTA +3.2PL 3.04SCS -3.4DPR 2.0%DCE  
PTA +1.38T +1.60UDC -.45FLC 95R 12/21  
GTPI +2711G

## Golden-Oaks Thonmaker Livin

840003147994302 99%RHA-I Good Plus-83 @ 1-11

## GOLDEN-OAKS POSITIVE LIVY

840003213442330 99%RHA-I  
Born: March 9, 2020 • Herd No. 1862

Fresh: March 2022 Calf will sell in sale

# 39A

## HEIFER CALF

Registration Pending  
Born: March 2022  
Sire: **Cycle McGucci Jordy**  
Dam: **Golden-Oaks Positive Livy**

## Welcome Thonmaker 3170-ET

840003129340906 \*TR \*TP \*TC \*TY \*TV \*TL  
PTA +174M +65F +4P 99R 12/21  
PTA +.92T +1.17UDC +.63FLC GTPI +2447G

## Golden-Oaks Live It Up-ET

840003138380373 99%Rha-I Good Plus-82 VG-MS  
1-11 3x 365d 27300 4.3 1169 3.5 963  
3-01 3x 255d 22680 3.6 822 3.7 837

### 3rd Dam

#### OConnors Pepper Lively NC

### 4th Dam

**Snowbiz N Uno Lena EX-91-CAN 6\***  
5-01 2x 365d 44046 3.6 1594 3.5 1523  
Life: 4 Lact: 139150 3.9 5406 3.4 4760

### 5th-13th Dams

#### Freurehaven Fgs Lucy VG-86-CAN

4-10 2x 362d 43660 3.4 1495 3.1 1351  
Life: 4 Lact: 167779 3.7 6208 3.1 5227

#### Freurehaven Shottle Lautella VG-89-CAN 11\*

3-00 2x 365d 45221 3.9 1744 3.2 1435  
Life: 2 Lact: 85982 3.9 3333 3.2 2725

#### Freurehaven Lautella Bolton EX-92-CAN 6\*

4-01 2x 365d 41665 3.9 1645 3.2 1351  
Life: 3 Lact: 125693 4.2 5276 3.4 4321

#### Comestar Lautella Goldwyn VG-87-CAN 9\*

4-11 3x 365d 46191 4.3 1973 3.3 1534

#### Comestar Lautelma Igniter VG-89-CAN 21\*

4-02 2x 365d 49804 4.7 2343 3.5 1728

#### Comestar Lautelle Emerson VG-85-CAN 2\*

2-02 2x 365d 30298 4.0 1197 3.6 1093

#### Comestar Lausan Black VG-87-CAN 23\*

5-04 2x 365d 37039 4.3 1587 3.6 1318

#### Comestar Laurie Sheik ET VG-88-CAN 23\*

6-09 2x 365d 29864 4.5 1329 3.6 1429  
Life: 4 Lact: 106564 4.5 4780 3.6 3885

#### Elysa Anthony Lea EX-CAN 15\*

6-02 2x 35770 3.9 1398 2.9 1049



B&S DAIRY & DR RONNIE THOMAS  
ABEVILLE, GA 31001  
229-365-7555

## Mr Blondin Warrior-Red-ET

840003139655530 99%RHA-I \*TP \*TC \*TY \*TV \*TL  
PTA -141M +0F -1P 85R 12/21  
PTA -1.8PL 2.86SCS -2.5DPR 3.3%DCE  
PTA +3.52T +2.22UDC +1.55FLC 80R 12/21  
GTPI +2057G

## This-Is-It Crush Album

145342919 99%RHA-I

## HOW-WE-ROLL WARRIOR ALBUM

145342946 99%RhA-I \*RC  
Born: September 6, 2021



LUCK-E GOLDWYN AALIYAH-ET EX-94 EEEEE 2E  
MATERNAL SISTER TO DAM OF LOT 40

## Maverick Crush

12042760C \*TC \*TY \*TV \*TL  
PTA -893M -51F -15P 99R 12/21  
PTA +2.44T +1.53UDC +1.31FLC GTPI +2039G

## This-Is-It Gold Album-ET

144576955  
3-04 3x 305d 30940 4.4 1367 3.4 1047  
2-00 3x 305d 25550 3.5 903 2.8 715

### Maternal sisters to Album

#### Luck-E Goldwyn Aaliyah-ET EX-94 EEEEE 2E

- Res Grand/Res Sr Champ Premier Nat'l Show 2015
- 2nd Aged Cow International Jr Show 2015
- Grand/Sr Champ PA Youth Fall Show 2015

#### Luck-E Braxton Apocalypse EX-92

#### This-Is-It Atwd Angry-ET EX-90

- Grand Champ PA Farm Show 2020

### 3rd-9th Dams

#### Luck-E Outside Anxious EX-94 EEEEE 3E

7-08 2x 365d 36660 4.8 1746 3.3 1211  
Life: 2505d 202480 4.5 9061 3.3 6612

#### Luck-E Blackice Artic EX-90 EX-MS 2E

3-09 2x 365d 34670 4.4 1512 3.3 1140  
Life: 1526d 122670 4.3 5299 3.4 4148

#### Luck-E Charles Angel-ET EX-93 EX-MS 3E GMD DOM

7-09 2x 365d 43860 4.2 1827 3.5 1524  
Life: 2376d 208510 4.4 9222 3.6 7562

#### Hart-Lyn Starbuck Ashley EX-94 EX-MS 2E GMD DOM

6-06 2x 365d 35720 4.2 1504 3.4 1200  
Life: 1753d 124040 4.0 4994 3.4 4239

#### Kachina Valiant Act-ET VG-86 VG-MS

Life: 2103d 110050 4.6 5037 3.4 3742

#### Dodeb Matt Actress EX-93 EEEE 3E

Life: 2348d 141870 4.3 6058

#### Lamkinland B Matt Actress VG-85 VG-MS

5-04 3x 305d 20780 3.9 820

# Tennessee Spring Spectacular 2022

## 41

EMMA GILMORE  
BELL BUCKLE, TN 37020  
615-519-0197

### Siemers Oct Apple-Crisp-ET

840003134506808 99%RHA-I \*RC \*TP \*TC \*TY \*TV \*TL  
PTA +147M +9F -5P 98R 12/21  
PTA -1.6PL 3.11SCS -1.8DPR 2.4%DCE  
PTA +2.02T +1.50UDC +1.34FLC 97R 12/21  
GTPI +2014G

### Mats-Uno Diamondback Sage

840003148290461 99%RHA-I

### MATS-UNO ACRISP ROSEMARY

840003216646933 99%RHA-I  
Born: December 20, 2019 • Herd No. 1823  
Fresh: Mid March 2022



MA-TOM-BA GIBSON ECLIPSE-ET EX-92 EX-MS  
4TH DAM OF LOT 41

### Mr D Apple Diamondback

840003013721049 Excellent-93 EEEE \*RC \*TP \*TC \*TV \*TL  
PTA -393M -25F +0P 99R 4/21  
PTA +2.42T +1.84UDC +1.37FLC GTPI +1902G

### Maple-Slope Barbwire Emily

143675268 Excellent-90  
4-04 2x 305d 30370 3.9 1171 3.2 975  
3-04 2x 305d 27070 3.8 1036 3.2 856  
2-02 2x 347d 23970 4.2 1004 3.2 779

### 3rd-11th Dams

**Maple-Slope Gold Emblem-ET VG-86 VG-MS**

**Ms Maple-Slope Jasp Emily-ET VG-86 VG-MS**

**Ma-Tom-Ba Gibson Eclipse-ET EX-92 EEVVE**

4-03 2x 365d 29610 4.3 1270 3.3 968

2-03 2x 305d 17880 4.1 737 3.3 589

**Budjon-JK Linjet Evalyn-ET EX-91**

3-06 2x 365d 38510 4.2 1631 3.2 1216

2-06 2x 357d 22890 3.8 881 3.4 768

**Krull Broker Elegance EX-96 3E GMD DOM**

5-07 2x 365d 40950 3.7 1522 3.3 1350

Life: 2356d 183710 3.7 6878 3.4 6267

• HM All-American Aged Cow 1999 & 2000

• HM All-Canadian Mature Cow 1999

• 1st Produce International Show 2001-02-03-04

**Krull Starbuck Excellency EX-90 GMD DOM**

3-03 2x 365d 27140 3.5 937 3.4 930

**Krull TT Excellency EX-90 VEEE DOM**

3-02 2x 363d 24319 3.5 862 3.4 829

Life: 1733d 109780 3.7 4077 3.3 3605

**Krull Boot Mark Excellency EX-92 2E GMD**

6-06 2x 365d 27410 3.8 1040 3.1 868

Life: 3026d 201440 3.5 7105 3.0 4634

**Krull Kingstead Excellency EX-92 4E GMD**

Life: 3364d 179790 3.6 6436

## 42

CAITIE COLLIER  
HARRODSBURG, KY 40330  
589-612-8346

### Pol Butte Mc Beemer-ET

7525863C Excellent-92 EEEE \*TR \*TC \*TY \*TV \*TL  
PTA -10M -4F -5P 99R 12/21  
PTA -4.8PL 3.25SCS -5.1DPR 2.9%DCE  
PTA +2.33T +1.51UDC +.90FLC 99R 12/21  
GTPI +1736G

### Ka-Buck Sid Cristal-ET

144123513

### KA-BUCK BEEMER CRIZAL

144968170 99%RHA-I  
Born: December 9, 2019



LYLEHAVEN DURHAM CABERNET EX-95 EEEEE DOM  
3RD DAM OF LOT 42

### Pine-Tree Sid-ET

62175895 \*TR \*TP \*TY \*TL  
PTA -819M -19F -23P 99R 12/21  
PTA +1.54T +1.02UDC -.83FLC GTPI +1523G

### Howardviewwg Gold Charm-ET

139695719 Very Good-87 VG-MS @ 3-03

**Lylehaven Durham Cabernet EX-95 EEEEE DOM B/R**

3-08 2x 365d 40660 4.4 1802 3.4 1398

Life: 2846d 23440 4.2 9957 3.2 7594

• 2nd 5-Yr-Old World Dairy Expo 2010

• 3rd Summer Yearling Eastern Fall National 2006

• 3rd Summer Yearling Eastern Fall National 2006

**Lylehaven Chardonnay-Red-ET EX-91 3E GMD**

4-09 2x 365d 34320 4.2 1448 3.2 1114

Life: 2846d 234400 4.2 9957 3.2 7594

**Belroux Storm Cristal EX-96 2E-CAN 1\* \*RC**

6-09 2x 365d 33334 3.9 1303 3.3 1096

Life: 4 Lact 137201 4.2 5725 3.5 4762

• Nom All-Canadian Mature Cow 2007

• All-Canadian Mature Cow 2006

• Res All-Canadian Mature Cow 2004

• HM All-Canadian Jr 3 Yr Old Cow 2000

**Belroux Lindy Irene VG-86-3YR-CAN 2\***

7-07 2x 365d 25174 4.1 1034 3.5 873

Life: 4 Lact 108178 4.1 4453 3.6 3856

**Belroux Star Irene VG-86 VG-MS-CAN**

5-02 2x 305d 16953 4.0 672 3.3 560

Life: 7 Lact 115713 3.8 4389 3.3 3832

# Tennessee Spring Spectacular 2022



**RANDELL RUMMAGE, JR**  
COLUMBIA, TN 38401  
931-388-7914

## Luck-E Awesome-Red

72186769 \*CV \*TC \*TY \*TL  
PTA -1819M -62F -59P 99R 4/21  
PTA -1.2PL 3.17SCS -2.2DPR 3.8%DCE  
PTA +2.01T +2.76UDC +0.67FLC 99R 12/21  
GTPI +1397G

## Rummage Sutton Sandra

144909777 99%RHA-I

## RUMMAGE AWESOME SANDY-RED

145051628 Pending  
Born: September 3, 2021

## Rummage High Octane Sutton

144716540 99%RHA-I Excellent-94 EEEE  
PTA -144M -10F -10P 38R 12/21  
PTA +2.41T +1.47UDC +.97FLC GTPI +1952G

## Rummage Gusto Sage

144360477 Good Plus-83  
2-02 2x 305d 23240 4.4 1030 3.1 717

### 3rd-10th Dams

#### Rummage Atwood Sage-ET GP-83 VG-MS @ 3-00

3-09 2x 305d 26820 4.0 1073 3.2 851  
2-05 2x 305d 21130 4.0 851 3.1 660

#### Rummage Morly Shannon-ET VG-86 VG-MS

2-10 2x 365d 29562 5.9 1757 3.3 988

#### Ronbeth Linjet Shannon EX-94 EEEEE 2E

3-02 2x 365d 25392 4.4 1112 3.2 815  
5-06 2x 305d 24160 5.1 1224 2.7 660

#### Ronbeth A Star Sandra VG-85 VG-MS-CAN 1\*

3-01 2x 365d 26354 3.8 1014 3.3 869  
Life: 7 Lact 156681 4.0 6272 3.3 5161

#### Ronbeth Missile Sadie VG-85 VVVV 1\*

7-09 2x 343d 24381 4.6 1113 3.3 796  
Life: 8 Lact 160466 4.7 7471 3.5 5582

#### Ronbeth Stylist Yolanda VG-87 EX-MS 1\*

7-05 2x 354d 24008 4.3 1025 3.3 785  
Life: 9 Lact 185363 4.3 8060 3.4 5110

#### Ronbeth Yuletide Bertha VG-86 VVVV 3\*

10-10 2x 365d 31720 3.6 1129  
Life: 11 Lact 339738 3.8 13060

#### Ronbeth Telstar Bertha EX-CAN 9\*

10-2 2x 365d 27432 3.6 1001  
Life: 9 Lact 195224 3.7 7253

• Grand Champion East Central Champ. 1971



**SETH, JOSH & JARED MAJOR**  
LEBANON, TN 37090  
615-286-2539

## Our-Favorite VC Mafia-ET

840003125220763 99%RHAI \*TR \*TY \*TV \*TL  
PTA -477M +21F -12P 96R 12/21  
PTA -2PL 2.90SCS -2.2DPR 3.3%DCE  
PTA +2.65T +1.52UDC +1.06FLC 91R 12/21  
GTPI +2067G

## AW Mayfield Wanda 1097

840003136267207 Very Good-85 VG-MS  
3-08 2x 277d 23130 3.2 737 3.0 683  
2-09 2x 273d 21830 3.3 731 2.8 601

## AW MAFIA WILMA 1180

840003205377299 99%RHA-I  
Born: December 7, 2019 • Herd No. 1180

Due: April 1, 2022

## De-Su D Mayfield 893-ET

69473980 Excellent-90 \*TR \*TP \*TY \*TV \*TL  
PTA +691M +2F +5P 99R 12/21  
PTA +.81T +.64UDC -.30FLC GTPI +2033G

## AW Aftershock Wendy

73404302 Good Plus-80  
2-02 2x 271d 16840 3.6 602 2.9 491

### 3rd Dam

#### AW Lauthory Wanda VG-85

5-00 2x 305d 28520 3.1 886 2.6 743  
Life: 1769d 124220 3.4 4205 2.9 3612

### 4th Dam

#### AW Socrates Vicki GP-84

2-00 3x 305d 18260 3.8 685 3.0 540

### 5th Dam

#### AW Broker Virginia VG-86 VG-MS

3-08 2x 283d 17700 3.3 582 2.9 521

### 6th Dam

#### AW Rubens Vivian VG-86

3-11 2x 305d 21940 3.3 724 3.1 690

### 7th Dam

#### AW Jolt Valerie G-77

3-02 2x 305d 21390 4.0 866 3.4 718

### 8th Dam

#### AW Lutz Mascot Specks Viney VG-85

5-09 2x 305d 25140 4.0 1007 3.2 793  
Life: 1520d 105880 3.9 4084 3.1 3313



# Tennessee Spring Spectacular 2022

# 45

JOSHUA KUEGEL  
OWENSBORO, KY 42301  
270-926-1858

## Mr Leaninghouse Ammo-P-ET

74146951 99%RHA-I \*RC \*PC \*TC \*TY \*TV \*TL  
PTA +292M -6F -3P 99R 12/21  
PTA -4.4PL 3.12SCS -3.9DPR 2.4%DCE  
PTA +2.40T +2.03UDC +1.07FLC 98R 12/21  
GTPI +1838G

## Old-Lyddane Talent Mose

143680943  
2-02 2x 305d 13870 3.5 484 3.2 447

## OLD-LYDDANE AMMO-P MOSE

144911422 99%RHA-I  
Born: October 1, 2019 • Herd No. 3364

Due: April 20, 2022 to Herd Bull

## Ladino Park Talent-Imp-ET

930377 \*RC \*TV \*TL  
PTA -960M -67F -24P 99R 12/21  
PTA +.43T +.66UDC -.08FLC GTPI +1411G

## Old-Lyddane Atwood C Mose

70582742 Very Good-88 EX-MS  
4-11 2x 365d 28540 3.9 1099 3.3 935  
3-02 2x 365d 28130 3.7 1040 3.2 906

### 3rd Dam

**Old-Lyddane Distinct Surfmo** VG-83  
2-01 2x 365d 16900 3.5 596 3.2 537  
4-06 2x 315d 16130 3.5 565 3.3 534

### 4th Dam

**Old-Lyddane Surf Christy Mo** VG-87 VG-MS  
6-07 2x 365d 23190 4.4 1010 3.4 786  
Life: 2040d 103980 4.3 4425 3.5 3621

### 5th Dam

**Old-Lyddane Marvelous Mose** VG-85 VG-MS  
5-00 2x 365d 22580 3.8 867 3.4 765

### 6th Dam

**Old-Lyddane BC Christy Mose** EX-90  
4-05 2x 359d 24920 3.4 851 3.2 798  
Life: 1596d 106100 3.4 3625 3.2 3346

### 7th Dam

**Wave-Tv Chief Christy Mose** GP-83  
7-04 2x 305d 22020 3.7 810 3.1 674  
Life: 2359d 140970 3.4 4843 3.0 3402

### 8th Dam

**Wave-Tv Christy Ginger Mose** VG-88  
7-08 2x 305d 23240 3.5 818  
Life: 2148d 111470 3.4 3833

# 46

JOEL BERNARD  
ORLINDA, TN 37141  
615-654-3572

## Bacon-Hill Montross-ET

7170339 Excellent-92 \*TR \*TP \*TC \*TY \*TL  
PTA +1963M +37F +54P 99R 12/21  
PTA +1.3PL 3.24SCS -2.2DPR 2.2%DCE  
PTA +.68T +1.49UDC -.13FLC 99R 12/21  
GTPI +2379G

## Red-Oak-DB Supersire 254

143986339  
2-10 2x 339d 26830 4.1 1099 3.5 928

## RED-OAK-DB MONTROSS 510

144944622  
Born: July 18, 2019 • Herd No. 917  
Fresh: December 17, 2021

## Seagull-Bay Supersire-ET

69981349 Excellent-90 \*TR \*TP \*TC \*TY \*TV \*TL  
PTA +1121M +64F +36P 99R 12/21  
PTA -.08T -.07UDC -.93FLC GTPI +2377G

## Red-Oak-DB Election 958

142974869 Very Good-85 VG-MS  
4-08 2x 365d 29380 4.1 1210 3.3 979  
3-07 2x 297d 25540 4.1 1043 3.4 856

### 3rd Dam

**Red-Oak-DB Al Jacque** EX-91 EX-MS  
5-01 2x 365d 34210 4.4 1517 3.3 1122  
Life: 1194d 105890 4.3 4537 3.3 3476

### 4th Dam

**Red-Oak-DB Pontiac Jackie** VG-86  
4-08 2x 365d 27150 3.7 1002 2.8 760  
Life: 1666d 128280 3.6 4625 2.8 3559

### 5th Dam

**Red-Oak-DB O Man Jackie** EX-90  
4-00 2x 365d 27010 4.7 1279 3.0 821  
Life: 2247d 132630 4.6 6092 3.1 4123

### 6th Dam

**Red-Oak-DB Marshall Jackie** VG-88 VG-MS  
5-05 2x 365d 31020 3.8 1174 2.9 890  
Life: 2119d 156000 3.8 5937 2.9 4512

## Stuartvale Blackjack Anakin

 VG-85 VG-MS

4-05 2x 312d 20270 4.6 928 3.3 672  
3-06 2x 297d 19670 4.4 870 3.3 655

## Stuartvale Marquis Anna-ET

 EX-90

7-04 2x 342d 21770 2.9 641 3.0 661  
Life: 1939d 117080 3.6 4189 3.1 3584

## Stuartvale Warden C Annette

 EX-92 EX-MS 2E

6-10 3x 365d 24290 3.7 905 3.4 816  
Life: 2424d 134830 4.0 5326 3.3 4394

## Stuartvale Citation C Annette

 VG-88 EX-MS

7-01 2x 320d 18680 3.5 649 3.3 622  
Life: 2454d 137410 3.4 4679 3.2 1764

## Cash-Mar Lucky Annette

 EX-90 2E

5-09 2x 299d 15370 3.5 540

## Strathaven Perseus Annette

 EX-91 EX-MS 3E

# Tennessee Spring Spectacular 2022



DANNY BERNARD  
ORLINDA, TN 37141  
615-654-3572

## RED-OAK-DB YODER 549

144816026  
Born: January 9, 2019 • Herd No. 870  
Fresh: January 5, 2022

### Woodcrest Mogul Yoder-ET

72254526 Excellent-90 \*TR \*TP \*TC \*TY \*TV \*TL  
PTA +44M +78F +30P 99R 12/21  
PTA +2.6PL 3.09SCS -.6DPR 1.8%DCE  
PTA +.59T +1.26UdC +.30FLC 99R 12/21  
GTPI +2593G

### Red-Oak-DB Modesty Lead-ET

143986665

### Bacon-Hill Pety Modesty-ET

840003013654627 Very Good-86  
PTA +234M +43F +17P 99R 12/21  
PTA -.07T +1.19UDC +.62FLC GTPI +2391G

### Red-Oak-DB O Man Lead

136995874 Very Good-85 VG-MS DOM  
4-03 2x 365d 23290 4.1 965 3.4 781  
3-02 2x 323d 22190 4.2 926 3.1 686  
2-03 2x 298d 20820 4.1 861 3.2 668

### O-Bee Manfred Justice-ET

122358313 Excellent-94 GM 8/08 \*TR \*TV \*TL \*TD

### Red-Oak-DB Stormatic Lead

134757614 Excellent-91 EX-MS 2E  
6-02 2x 365d 27760 3.5 959 3.0 840  
4-10 2x 365d 25930 3.8 973 3.2 817  
7-11 2x 308d 24140 3.7 889 3.0 727  
2-10 2x 314d 21310 3.7 795 3.3 701  
1-11 2x 291d 19500 3.7 726 3.1 609  
3-10 2x 302d 17230 3.7 638 3.3 574  
Life: 2077d 143180 3.7 5256 3.2 4528



CHASE PATRICK  
FAYETTEVILLE, TN 37334  
931-433-7420

## PATRICK-ORCHARD PAT 1861

840003216646971 99%RHA-I \*RC  
Born: March 6, 2020 • Herd No. 1861  
Due: August 1, 2022 to Herd Bull



EASTSIDE GOLDWYN MILLIE EX-94 EEEEE 2E  
3RD DAM OF LOT 48

### Coyne-Farms Sympati Pat-Red

840003012178104 99%RHa-I \*TP \*TC \*TY \*TV \*TL  
PTA +908M +44F +39P 99R 12/21  
PTA +2.6PL 2.93SCS -.2DPR 2.9%DCE  
PTA +.92T +1.43UDC +.91FLC 98R 12/21  
GTPI +2565G

### Patrick-Orchard DB 1444

840003143166519 Good Plus-82  
2-00 2x 305d 19460 3.4 661 2.8 553

### Mr D Apple Diamondback

840003013721049 Excellent-93 EEEE \*RC \*TP \*TC \*TV \*TL  
PTA -393M -25F +0P 99R 4/21  
PTA +2.42T +1.84UDC +1.37FLC GTPI +1902G

### Rocky-Top Tensie-ET

74562754 Good Plus-82

### 3rd-5th Dams

#### Eastside Goldwyn Millie EX-94 EEEEE 2E \*RC

3-04 2x 365d 34610 4.1 1426 3.3 1154  
Life: 2062d 157300 4.1 6490 3.3 5189

• 3rd 5-Yr-Old Eastern Fall National 2013

#### Mactalla Marker Molly EX-95 EEEEE 3E \*RC

7-08 2x 365d 37790 3.9 1476 3.4 1273  
Life: 2617d 206211 3.9 8077 3.1 6387

• Jr All-American Aged Cow 2008

• Nominated All-American Aged Cow 2008

• Res Gr Champ, International Jr. Show 2008

• Grand Champion, TN Holstein Show 2008

• 5th Aged Cow, International Show 2008

• All-Atlantic Mature Cow 2007

• Grand Champ, Atlantic Summer Show 2007

• 2nd 4-Year-Old, Atlantic Champ 2005

#### Mactalla Expert Molly VG-87-4YR-CAN

4-03 2x 355d 25035 3.6 910 3.0 750  
Life: 2338d 159387 3.6 5736 2.9 4627

# Tennessee Spring Spectacular 2022



LYDIA KAVERMAN  
SOUTH CHARLESTON, OH 45368  
937-462-7285

## CALL-DEL NVILLE KAZAM

145344706 98%RHA-I  
Born: September 7, 2021 • Herd No. 9321

## Stgen Nashville 85859-ET

840003146618921 96%RHA-I \*TC  
PTA +1877M +74F +67P 80R 12/21  
PTA +5.4PL 2.79SCS -1.2DPR 1.7%DCE  
PTA +65T +.82UDC +.35FLC 78R 12/21  
GTPI +2799G

## Call-Del Audrin Chaz Eve

144065019

## TJR-SAN-DAN Audrin 54537-ET

840003010353284  
PTA -590M +31F +8P 82R 12/21  
PTA +1.11T +1.82UDC +.44FKC GTPI +2257G  
**C-MCD Skymont Ella**  
143368780  
2-05 2x 194d 13400 5.5 732 2.9 391

### 3rd Dam

**AW Paul Eva VG-88**  
2-09 2x 123d 7930 3.4 267 2.7 214

### 4th Dam

**AW Outside Eda VG-85 VG-MS**  
3-09 2x 305d 27470 3.7 1022 2.8 763  
1-11 2x 305d 21110 3.7 786 2.9 614



DANNY BERNARD  
ORLINDA, TN 37141  
615-654-3572

## RED-OAK-DB MYLES 137

144944565  
Born: June 15, 2019 • Herd No. 911  
Fresh: January 5, 2022



RED-OAK-DB O MAN MAG SILVER VG-85  
3RD DAM OF LOT 50

## Wet Rodgers Myles

840003129436949 \*TR \*TP \*TC \*TY \*TV \*TL  
PTA +1297M +37F +46P 99R 12/21  
PTA +2.8PL 2.76SCS +.1DPR 1.9%DCE  
PTA +1.28T +2.08UDC +.61FLC 96R 12/21  
GTPI +2647G

## Red-Oak-DB Mayfield 942

142140442 Good Plus-82  
6-07 2x 365d 34940 4.4 1529 3.2 1128  
5-03 2x 365d 32000 4.2 1338 3.1 1002  
7-10 2x 365d 30630 4.4 1356 3.3 996  
4-03 2x 296d 25020 4.1 1028 3.2 792  
3-03 2x 313d 23650 4.0 950 3.3 774  
2-05 2x 284d 16360 4.1 666 3.2 523  
Life: 2156d 171440 4.2 7229 3.2 5531

## De-Su D Mayfield 893-ET

69473980 Excellent-90 \*TR \*TP \*TY \*TV \*TL  
PTA +691M +2F +5P 99R 12/21  
PTA +.81T +.64UDC -.30FLC GTPI +2033G  
**Red-Oak-DB Million Ida-ET**  
140681365

### 3rd-12th Dams

**Red-Oak-DB O Man Mag Silver VG-85**  
3-00 2x 320d 23220 4.4 1024 3.3 774  
4-00 2x 305d 23380 4.0 938 3.0 711  
• Sons in AI - sister contracted to Genex  
**Red-Oak-DB Magna Silver-ET VG-86**  
4-02 2x 365d 27830 3.9 1097 3.2 889  
3-01 2x 321d 25050 4.2 1041 3.1 776  
**Red-Oak-DB Storm Silver EX-90 VEEEV DOM**  
4-02 2x 361d 29400 3.8 1116 3.0 876  
Life: 2107d 151290 4.2 6291 3.0 4536  
**Red-Oak-DB Prescott Silver VG-88 EEEEV DOM**  
4-04 2x 365d 37800 3.3 1237 3.0 1135  
Life: 1289d 103060 3.3 3390 3.0 3101  
**Red-Oak-DB Doe Boy Silver EX-91 2E DOM**  
5-09 2x 365d 32890 3.8 1255 2.9 939  
Life: 2102d 158650 3.5 5590 3.0 4721  
**Four-Bees Crystals Silver EX-91 EEEE 2E**  
4-06 2x 365d 26960 3.8 1012 3.3 898  
Life: 1985d 130480 3.6 4703 3.3 4340  
**Meyerlea A&H Crystal VG-86**  
3-02 2x 306d 18370 3.6 665 2.8 523  
**Meyerlea Jet Stream Cynthia EX-91 2E DOM**  
8-03 3x 365d 18820 3.8 719 3.3 625  
**Meyerlea Elevation Cindy VG-87 VVEV**  
3-09 2x 365d 18670 4.2 776  
**Faraway Skokie Duke Cindy VG-85**  
6-09 2x 282d 15040 3.7 562



# Tennessee Spring Spectacular 2022



**TAYLOR MCCOY**  
**FAYETTEVILLE, TN 37334**  
**931-433-7420**

## PATRICK-ORCHARD TUFF 1860

840003216646970 99%RHA-I  
 Born: March 3, 2020 • Herd No. 1860

Due: October 2022

### Pop-A-Top Scenario Tuff

840003206966347  
 PTA -29M +30F +4P 46R 12/21  
 PTA +.6PL 2.92SCS +.7DPR 2.3%DCE  
 PTA +.92T +.80UDC -.10FLC 46R 12/21  
 PTPI +2212

### Patrick-Orchard Heisen Ruth

840003148290453 99%RHA-I

### OCD Jabir Heisenberg-ET

840003014365213 99%RHA-I EX-92\*TR \*TP \*TY \*TV \*TL  
 PTA +150M +49F +25P 99R 12/21  
 PTA +1.76T +1.37UDC +1.18FLC GTPI +2613G

### Patrick-Orchard Morey 1237

74562771  
 2-10 2x 117d 7850 3.7 294 3.1 241

#### 3rd Dam

**Patrick-Orchard Dami Alivia VG-85**  
 4-07 2x 365d 25880 3.6 920 3.4 874  
 3-05 2x 337d 21290 3.7 796 3.5 747

#### 4th Dam

**Miss Lyster Ariel VG-84 VG-MS**  
 5-07 2x 354d 25070 4.3 1081 3.5 886  
 2-01 2x 305d 23650 3.9 923 3.1 739

#### 5th Dam

**Bar-Lee Oakvale Autumn EX-91 2E**  
 5-03 2x 337d 27650 4.2 1165 3.4 940  
 7-10 2x 365d 25450 4.5 1155 3.3 847

• 1st Fall Yrlg/Jr Champ Eastern Fall Nat'l 2003

#### 6th Dam

**Oakvale Skybuck Aileen EX-91 EX-MS 2E**  
 2-09 2x 365d 26650 4.3 1133 4.0 1054  
 5-01 2x 365d 25380 4.6 1170 4.2 1073

• 1st Fall Yrlg/Jr Champ S. Spring Nat'l 1998

• 1st Fall Calf/Jr Champ S. Spring Nat'l 1997

• 1st Fall Calf/Res. Jr Champ Mid-East Fall Nat'l 1997

• 1st Fall Calf Mid-East Spring Nat'l 1997



**DANNY BERNARD**  
**ORLINDA, TN 37141**  
**615-654-3572**

## RED-OAK-DB MODESTY 434

144721029  
 Born: September 14, 2018 • Herd No. 813  
 2-03 2x 322d 20410 4.6 944 3.4 697  
 Fresh: January 17, 2022



RED-OAK-DB PLANET MASTER VG-88 VG-MS  
 MATERNAL SISTER TO 2ND DAM OF LOT 52

### Ladys-Manor Gregarious-ET

71592960 Excellent-90 \*TR \*TP \*TY \*TV \*TL  
 PTA +465M +54F +26P 99R 12/21  
 PTA +1.01T +1.73UDC +1.02FLC GTPI +2486G

### Red-Oak-DB Binky Master

138846466 Very Good-87 EX-MS  
 5-11 2x 349d 28230 3.7 1032 2.9 831  
 7-00 2x 336d 26480 4.2 1120 3.2 843  
 8-00 2x 291d 25850 4.0 1038 3.0 774  
 4-11 2x 317d 24330 4.1 986 3.1 743  
 3-11 2x 284d 23180 3.9 903 3.0 695  
 3-00 2x 291d 19110 3.9 744 3.0 566  
 2-00 2x 298d 17060 4.1 692 3.0 515  
 Life: 2166d 164240 4.0 6515 3.0 4967

Maternal sister to Binky Master

### Red-Oak-DB Planet Master VG-88

### Bacon-Hill Pety Modesty-ET

840003013654627 Very Good-86  
 PTA +234M +43F +17P 99R 12/21  
 PTA +3.4PL 3.29SCS +.1DPR 1.4%DCE  
 PTA -.07T +1.19UDC +.62FLC 99R 12/21  
 GTPI +2391G

### Red-Oak-DB Gregarious 733

143591278 Good-77  
 4-00 2x 313d 26360 4.5 1185 3.2 849  
 2-10 2x 365d 23820 4.7 1114 3.5 827

#### 3rd-14th Dams

**Red-Oak-DB O Man Hmaster VG-87 DOM**  
 5-03 2x 365d 33830 3.5 1182 3.0 1009  
 Life: 2859d 230690 3.8 8848 3.0 6982

**Red-Oak-DB Moscow Hmaster GP-82**  
 6-07 2x 365d 26820 3.6 964 3.0 807  
 Life: 1901d 131740 3.8 5038 3.0 3961

**Red-Oak-DB Highmaster Steve VG-86**  
 6-01 2x 365d 28720 3.5 1015 2.9 826  
 Life: 2085d 153400 3.5 5436 2.9 4497

**Red-Oak-DB Roebuck Capt GP-80**  
 4-09 2x 365d 26060 3.2 822 2.9 747  
 Life: 1673d 114740 3.1 3600 2.9 3316

**Red-Oak-DB Blackstar Capt VG-85**  
 2-02 2x 365d 23700 3.9 916 3.1 744

**Jep Capt Bova Enhancer VG-87**  
 6-11 2x 365d 34390 3.8 1322 2.9 1003  
 Life: 2457d 186270 3.9 7304 3.0 5639

**Jep Capt Charmin Bova GP-83 DOM**  
 7-01 2x 365d 33370 3.4 1134 2.8 948  
 Life: 1828d 139660 3.3 4609 2.9 4012

**Jep Capt Charmin Bell VG-86 GMD DOM**  
 5-08 2x 305d 27930 3.8 1068 2.8 779

**Jep Capt Claudia-ET GP-83 EX-MS**  
 4-02 2x 365d 24300 3.3 802 2.8 674

**Jep Capt Elevation Classy EX-91 3E GMD DOM**  
 Life: 2106d 110980 4.4 4851

**JTJ Capt Chief Alma VG-86 GMD DOM**  
 Life: 3292d 186720 3.5 6545

**Jep Fond Hope Capt Alma VG-86 VVVV GMD**  
 Life: 2474d 136850 3.2 4363

# Tennessee Spring Spectacular 2022



**MARK & GARY HOBBY**  
**CULLEOKA, TN 38451**  
**931-619-1025**

## HOBBY-HOLLOW MAYFLOWER MARY

840003214542336  
 Born: July 13, 2021 • Herd No. 1219

### S-S-I Snowman Mayflower-ET

840003008897582 Excellent-92 \*TR \*TP \*TY \*TV \*TL  
 PTA +2115M +32F +64P 99R 12/21  
 PTA +2.9PL 2.92SCS -.3DPR 3.0%DCE  
 PTA +.14T -.02UDC +.26FLC 99R 12/21  
 GTPI +2498G

### Blk-J-Ridge Brycen Candy

144385319  
 2-11 2x 288d 18710 4.0 747 2.7 506  
 2-00 2x 293d 17420 3.6 625 2.7 471

### Glen-D-Haven Brycen-TW-ET

53778182 Very Good-86 \*TR \*TY \*TV \*TL  
 PTA +1296M +1F +32P 99R 12/21  
 PTA -.63T -.56UDC +.18FLC GTPI +1988G

### Blk-J-Ridge Jett Air 1641

72803646 Good Plus-80  
 6-00 2x 305d 34320 4.4 1510 2.4 826  
 4-00 2x 305d 28530 3.7 1055 2.5 705  
 1-11 3x 305d 26060 3.6 942 2.8 741  
 2-10 3x 305d 25720 3.7 962 2.8 718  
 Life: 1724d 144230 3.9 5555 2.6 3808



**CHARLES PATRICK, JR**  
**FAYETTEVILLE, TN 37334**  
**931-433-7420**

## PATRICK-ORCHARD SSIRE 1876

840003216646986 99%RHA-I  
 Born: May 11, 2020 • Herd No. 1876

Due: October 2022



**REGANCREST-PR BARBIE-ET EX-92 GMD DOM**  
**6TH DAM OF LOT 54**

### Seagull-Bay Supersire-ET

69981349 Excellent-90 \*TR \*TP \*TC \*TY \*TV \*TL  
 PTA +1121M +64F +36P 99R 12/21  
 PTA +2.6PL 2.94SCS -.26DPR 2.0%DCE  
 PTA -.08T -.07UDC -.93FLC 99R 12/21  
 GTPI +2377G

### Patrick-Orchard H-Berg 1440

840003143166515 99%RHA-I

### OCD Jabir Heisenberg-ET

840003014365213 99%RHA-I EX-92 \*TR \*TP \*TY \*TV \*TL  
 PTA +150M +49F +25P 99R 12/21  
 PTA +1.76T +1.37UDC +1.18FLC GTPI +2613G

### Jim-Mar-D Greenway Fancy-ET

74562775 Good-77

#### 3rd-11th Dams

#### Gibbs Epic Flirt-ET VG-88 VG-MS

5-04 2x 365d 37670 4.0 1514 3.3 1249  
 Life: 1544d 130660 4.2 5524 3.5 4598

#### Farnear-TBR Bfantastic-ET VG-85

**Regancrest Mac Britelite-ET EX-91**  
 2-00 2x 365d 32780 3.7 1225 3.1 1007  
 4-06 2x 305d 31610 4.0 1263 3.1 972

#### Regancrest-PR Barbie-ET EX-92 GMD DOM

2-06 2x 365d 31690 3.9 1237 3.3 1050

• *HM All-American Jr 3-Year-Old Cow 2004*

#### Regancrest Juror Brina-ET EX-92 EEEVE GMD

4-04 2x 365d 40640 3.6 1478 3.0 1217

• *Res Grand Champion, IA State Fair 2000*

#### Regancrest Aerostar Bert-ET EX-90 GMD DOM

5-05 2x 365d 37790 3.6 1357 3.2 1215

Life: 4 Lact 109350 3.7 4030 3.3 3556

#### Regancrest Mark Chairman Bea EX-91 2E GMD DOM

7-09 2x 365d 33630 3.8 1278 3.1 1052

Life: 2036d 140130 4.1 5711 3.3 4616

#### Regancrest Board Chairman Bea EX-90 EX-MS

5-09 2x 365d 26010 4.1 1059 3.4 884

#### Regancrest Apache Standout Bea VG-86 EX-MS

4-10 2x 320d 19070 4.0 766

Life: 2432d 131940 3.6 4744

# Tennessee Spring Spectacular 2022

# 55

DR. RONNIE THOMAS  
WARNER ROBINS, GA 31088  
478-230-4108

## Farnear Delta-Lambda-ET

840003125993715 \*TR \*TP \*TC \*TY \*TV \*TL  
PTA +1123M +47F +43P 99R 12/21  
PTA +4.6PL 2.75SCS -.7DPR 2.4%DCE  
PTA +2.72T +2.91UDC +.79FLC 99R 12/21  
GTPI +2758G

## Harcliff Solo Barb-ET

840003141575137 99%RHA-I Good Plus-83 @ 2-05

## HEIFER CALF

Registration Pending  
Born: December 2021



MS BIKASA ATWOOD BRILEY-ET EX-91 EX-MS  
2ND DAM OF LOT 55

## Walnutlawn Solomon-ET

11775998C 99%RHA-I \*TR \*TP \*TY \*TV \*TL  
PTA -477M -13F -9P 99R 12/21  
PTA +2.57T +1.62UDC +.29FLC GTPI +1958G

## Ms Bikasa Atwood Briley-ET

70476977 Excellent-91 EEVVE  
4-01 2x 365d 35910 3.4 1221 2.9 1051  
2-02 2x 365d 28210 3.6 1020 3.0 8525

### 3rd-9th Dams

#### Regancrest Mac Bikasa-ET EX-90-CAN GMD 6\*

4-09 2x 313d 33221 4.5 1504 3.3 1087  
2-02 2x 365d 29240 3.9 1144 3.1 912

• Grand Champ Lanark 2012

#### Regancrest-PR Barbie-ET EX-92 GMD DOM

2-06 2x 365d 31690 3.9 1237 3.3 1050

• HM All-American Jr 3-Yr-Old Cow 2004

#### Regancrest Juror Brina-ET EX-92 EEEVE GMD

4-04 2x 365d 40640 3.6 1478 3.0 1217

• Res Grand Champion, IA State Fair 2000

• Res Grand Champion, IA State Show 2002

#### Regancrest Aerostar Bert-ET EX-90 GMD DOM

5-05 2x 365d 37790 3.6 1357 3.2 1215

Life: 4 Lact 109350 3.7 4030 3.3 3556

#### Regancrest Mark Chairman Bea EX-91 2E GMD DOM

7-09 2x 365d 33630 3.8 1278 3.1 1052

Life: 2036d 140130 4.1 5711 3.3 4616

#### Regancrest Board Chairman Bea EX-90 EX-MS

5-09 2x 365d 26010 4.1 1059 3.4 884

#### Regancrest Apache Standout Bea VG-86 EX-MS

4-10 2x 320d 19070 4.0 766

Life: 2432d 131940 3.6 4744

# 56

ELLA GILMORE  
BELL BUCKLE, TN 37020  
615-619-0197

## Jacobs Vogue-ET

109406386C 99%RHA-I \*TR \*TC \*TY \*TV \*TL  
PTA -1580M -5F -26P 94R 12/21  
PTA -3.6PL 2.84SCS -2.6DPR 3.7%DCE  
PTA +2.12T +.82UDC -.32FLC 92R 12/21  
GTPI +1684G

## Velvet-View Lana Air Rae

840003140038064

## VELVET-VIEW VOGUE RIGHTEOUS

840003202491558 99%RHA-I  
Born: September 13, 2018 • Herd No. 317  
Fresh: March 3, 2022



GLORYLAND LANA RAE EX-94 EEEEE 2E DOM  
4TH DAM OF LOT 56

## Canyon-Breeze At Airlift-ET

62897620 Very Good-89 \*TR \*TP \*TY \*TV \*TL  
PTA +588M +8F -8P 99R 12/21  
PTA +2.36T +.77UDC +2.18FLC GTPI +1907G

## Velvet-View Lana H Rae

71758670 Very Good-87 VG-MS  
3-02 3x 245d 18670 4.0 738 3.0 568  
2-00 3x 348d 24710 3.2 779 3.1 775  
4-00 2x 258d 15130 3.9 584 3.3 504

• 5th Fall Yrlg Mid-East Summer Nat'l 2014

• 1st Fall Calf Mid-East Fall Nat'l 2013

### 3rd Dam

#### Ri-Val-Re Lana D Rae-ET EX-90 EX-MS

7-02 3x 365d 22340 4.2 935 3.0 661

Life: 1815d 116990 3.8 4417 3.1 3637

#### Glorlyland Lola Rae-ET VG-87 VG-MS

5-03 2x 365d 29680 3.8 1122 3.1 926

#### Glorlyland Lana Rae EX-94 EEEEE 2E DOM

5-06 2x 365d 29011 4.0 1159 3.4 993

Life: 2113d 129620 3.7 4768 3.5 4587

• Five EX daughters from EX-92 to EX-95

#### Scientific Liza Rae-ET EX-90 EEEEE

4-09 2x 365d 26710 2.9 786 3.3 878

#### C Hanoverhill Tony Rae EX-96 3E GMD DOM 5\*

6-11 2x 365d 40220 4.1 1661 3.3 1331

Life: 2247d 166396 4.1 6904 3.4 5612

#### C Hanoverhill TT Roxette-ET EX-94 2E GMD

10-0 3x 365d 35040 4.3 1519 3.0 1063

Life: 2104d 164789 4.1 6760 3.1 3587

#### Mil-R-Mor Roxette EX-CAN 30\*

7-01 2x 365d 24531 4.7 1153

Life: 6 Lacs 121418 4.7 5728

#### C Glenridge Citation Roxy EX-97 4E GMD 6\*

10-1 2x 365d 25280 4.2 1061

Life: 3620d 209784 4.5 9471

#### C Norton Court Model Vee EX-90 6\*

7-09 2x 357d 20362 3.9 793

Life: 4183d 218629 3.9 8581

#### Norton Court Reflection Vale VG-85-CAN 5\*

8-11 2x 332d 20630 3.7 766

Life: 14 Lact 249583 3.7 9295



# Tennessee Spring Spectacular 2022



BLACKJACK RIDGE HOLSTEINS

## BLK-J-RIDGE MITCHELL 4157-TW

840003215137036 Pending

Born: May 25, 2020

Due: March 23, 2022

## Wet Tatum Mitchell-ET

840003128461508 \*TP \*TR

PTA +1753M +72F +43P 99R 12/21

PTA +0.3PL 2.97SCS -1.5DPR 2.8%DCE

PTA +2.52T +1.90UDC +1.05FLC 99R 12/21

GTPI +2628G

## Blk-J-Ridge Facebook

840003128574769 Good-75

1-10 3x 305d 19190 3.8 720 3.5 675

## Marbri Facebook-ET

10847042C Very Good-86-CAN

PTA +543M +56F +25P 99R 12/21

PTA +.50T -.38UDC -1.24FLC GTPI +2250G

## Blk-J-Ridge Deann 1122

70759370

4-11 3x 302d 24100 3.5 845 3.2 775

2-11 3x 305d 23480 3.6 852 3.2 744

5-10 3x 291d 23140 3.7 864 3.0 700

3-11 3x 290d 22290 3.6 796 3.3 728

Life: 2206d 167140 3.5 5897 3.1 5222



EMMA GILMORE  
BELL BUCKLE, TN 37020  
615-519-0197

## MATS-UNO KINGBOY COOKIE

840003201200923 99%RHA-I

Born: September 7, 2018 • Herd No. 1625

Due: June 2, 2022

## Morningview Mcc Kingboy-ET

72044077 99%RHA-I Excellent-92 \*TR \*TP \*TC \*TY \*TV \*TL

PTA +864M +23F +23P 99R 12/21

PTA -.8PL 2.80SCS +.6DPR 2.0%DCE

PTA +1.95T +1.59UDC +.29FLC 99R 12/21

GTPI +2337G

## Mats-Uno Damaris Sprinkles

840003135717302 99%RHA-I Good Plus-82 @ 2-05

3-02 2x 305d 28820 4.1 1171 3.2 935

1-11 2x 305d 19860 4.5 902 3.3 661

## S-S-I Sterling Damaris-ET

840003011538150 99%RHA-I \*TR \*TP \*TY \*TV \*TL

PTA +1092M +30F +31P 99R 12/21

PTA +.54T +1.22UDC +.68FLC GTPI +2501G

## Mats-Uno Baltimore Breezy

71067509 Very Good-87 VG-MS

3-11 2x 305d 25790 3.7 966 3.1 792

2-04 2x 365d 25260 3.9 981 3.2 803

### 3rd-12th Dams

**Patrick-Orchard Blitz Easy** VG-85 VG-MS

2-00 2x 305d 23320 3.4 803 2.8 642

**By-My Morty Easy** VG-87 VG-MS

4-00 2x 305d 29540 3.5 1030 3.0 895

**By-My Brett Shawna** VG-87 VG-MS

2-00 2x 365d 31490 3.6 1138 3.0 957

3-03 2x 329d 30830 3.5 1067 3.1 948

**By-My Wicnhester Eve-ET** GP-84 VG-MS

2-10 2x 285d 27110 3.5 940 2.9 782

**CMV Ellen-ET** VG-87 VG-MS

1-11 2x 365d 27970 3.5 978 3.2 905

**CMV Mascot Milla** EX-92 EX-MS 3E DOM

4-07 2x 365d 34210 3.3 1122 3.0 1021

Life: 2357d 174650 3.5 6114 3.2 5556

**CMV Melwood Millie-ET** VG-88 EX-MS GMD DOM

3-08 2x 365d 34980 4.2 1456 3.0 1038

**Briarpatch-R Misty-ET** VG-85 VG-MS GMD DOM

3-08 2x 365d 24690 4.1 1011 3.0 747

**Rilara Mars Las Ravena** EX-91 EX-MS GMD DOM

4-03 2x 305d 29030 4.6 1330

**Rilara Haven Charming Las-Twin** VG-87 GMD DOM

6-10 2x 365d 30490 3.4 1029 2.9 877

Life: 2442d 164400 3.4 5651 2.9 2051

# Tennessee Spring Spectacular 2022

Same family as Marla

**Donacin Duham Marmy** EX-94

**Donacin Durham Marme-ET** EX-94

3rd Dam

**Fountain-Farm Milan Marni** VG-87 VG-MS

4-04 2x 305d 26540 4.0 1069 3.1 830

Life: 1591d 102280 4.1 4169 3.2 3244

4th Dam

**Fountain-Farms Lead Mary-ET** GP-83

4-03 2x 365d 29160 3.2 937 3.0 874

5th Dam

**Fountain-Farm Queens March-ET** VG-88 DOM

3-06 2x 365d 27870 3.9 1084 3.1 851

6th Dam

**Fountain-Farm Pete Xmas Queen** EX-92 3E GMD

6-07 2x 365d 28110 4.0 1138 3.0 840

Life: 2996d 186235 4.0 7370 2.9 5478

7th Dam

**Fountain-Farm Jet Queen** EX-93 EEEE 4E DOM

8-00 2x 365d 24730 3.8 948 2.9 724

Life: 3457d 202605 3.8 7674 3.0 4227

8th Dam

**Fountain-Farm Elevation Queen** VG-89 VEEV

6-00 2x 365d 22950 4.3 985

Life: 2111d 109520 4.3 4718

9th Dam

**Fountain-Farm Tidy Queen** VG-86

5-01 2x 305d 18520 4.6 858



**BENJAMIN & LUKE NEWBERRY**

LIZELLA, GA 31052

478-472-8670

## Braedale Goldwyn

10705608C Good Plus-84-CAN \*CD \*TY \*TV \*TL

PTA -704M -7F -12P 99R 12/21

PTA +1.05T +.62UDC +.79FLC GTPI +1860G

## Donacin Morty Marie

135903858 Excellent-94 EEEEE 3E

8-05 2x 365d 28310 3.3 936 2.7 757

10-0 2x 365d 27850 3.0 838 2.9 802

6-08 2x 305d 27580 3.0 818 2.8 762

4-01 2x 365d 24850 3.3 831 3.0 746

5-04 2x 365d 23790 3.3 781 2.9 681

2-01 2x 341d 20960 3.2 663 2.8 596

Life: 2807d 184430 3.2 5899 2.9 5325

## FIRST CHOICE FEMALE

Born: March 2022



**DONACIN MORTY MARIE** EX-94 EEEEE 3E  
DAM OF LOT 59

## Stouder Morty-ET

17349617 \*TV \*TL \*TY

PTA +534M -22F -3P 99R 12/21

PTA -.12T -.46UDC -.49FLC GTPI +1522G

## Donacin Durham Mary

131157826 Excellent-92 EEEEE

4-08 2x 365d 28140 4.1 1164 3.3 940

2-04 2x 365d 20280 3.4 688 3.2 641

3-07 2x 338d 17630 2.8 493 3.2 566

Maternal sister to Mary

**Fountain-Farm Emory Marnie** EX-90 EEVW

4-07 2x 365d 26830 3.4 913 2.8 753



**CHASE PATRICK**

FAYETTEVILLE, TN 37334

931-433-7420

## PATRICK-ORCHARD DMDBK 1721

840003206966339 99%RHA-I \*RC

Born: March 29, 2019 • Herd No. 1721

Fresh: December 2021



**LUCK-E TALENT TAMARA-ET** EX-94 2E  
2ND DAM OF LOT 60

## Mr D Apple Diamondback

840003013721049 Excellent-93 EEEE \*RC \*TP \*TC \*TV \*TL

PTA -393M -25F +0P 99R 4/21

PTA +.1PL 3.12SCS -2.5DPR 2.8%DCE

PTA +2.42T +1.84UDC +1.37FLC 99R 4/21

GTPI +1902G

## OCD ABS Tory-Red-ET

840003124025253 Very Good-89 EX-MS

4-03 2x 305d 25220 3.6 905 3.2 804

3-02 2x 306d 25110 3.4 848 3.2 813

2-00 2c 305d 19540 4.1 804 3.1 606

## Apples Absolute-Red-ET

139358472 Excellent-94 \*CV \*TC \*TY \*TL

PTA -1888M -13F -24P 99R 12/21

PTA +2.22T +2.43UDC +1.63FLC GTPI +1526G

## Luck-E Talent Tamara-ET

61893669 Excellent-94 EEEEE 2E \*RC

4-10 2x 339d 26750 3.0 794 3.0 801

3-07 2x 365d 27710 3.1 869 3.2 877

2-04 2x 365d 25970 3.8 982 3.2 835

7-07 3x 305d 22080 3.3 732 3.2 713

Life: 1545d 112910 3.3 3781 3.2 3586

3rd Dam

**Bardholm Trumpet B J** EX-93 EEEEE 3E \*TR

4-05 2x 359d 30410 3.9 1183 3.0 919

Life: 2487d 192950 4.2 8071 2.9 5561

4th Dam

**Bardholm Trudy TT** VG-85-CAN

9-10 2x 319d 16953 3.5 595 3.0 509

Life: 9 Lact 123844 3.5 4394 3.2 4003

# Tennessee Spring Spectacular 2022



CHASE PATRICK  
FAYETTEVILLE, TN 37334  
931-433-7420

## Regancrest-GV S Bradnick-ET

66625940 Excellent-96 \*TR \*TP \*TY \*TV \*TL  
PTA +502M -43F -2P 99R 12/21  
PTA +1.4PL 3.17SCS -2.9DPR 1.8%DCE  
PTA +1.65T +1.77UDC +1.67FLC 99R 12/21  
GTPI +1856G

## Patrick-Orchard Mayfld 1339

840003135717266 99%RHA-I

## PATRICK-ORCHARD B-NICK 1761

840003206966379 99%RHA-I  
Born: September 2, 2019 • Herd No. 1761

Due: March 19, 2022

### APPLE-RED!

- 2013 HI Red Impact Cow of the Year
- Res Grand Champion, Grand Int'l R&W Show 2013
- Grand Champion, Grand Int'l R&W Show 2011
- All-American R&W Aged Cow 2011
- HI World Champion R&W Cow 2010
- Unanimous All-American Jr 2-Yr-Old 2006
- All-American R&W Jr 2-Yr-Old 2006
- HHM All-American Jr 3-Yr-Old 2007
- Nom All-American R&W 5-Yr-Old 2009
- Res Grand Champ, Royal Winter R&W 2009
- \$1,000,000 Sale Topper Global Glamour 2008

## De-Su D Mayfield 893-ET

69473980 Excellent-90 \*TR \*TP \*TY \*TV \*TL  
PTA +691M +2F +5P 99R 12/21  
PTA +81T +.64UDC -.30FLC GTPI +2033G

## MS Aspire-ET

73251223 99%RHA-I

### 3rd-10th Dams

#### Ms Apples Alyce-ET EX-94

**KHW Regiment Apple-Red-ET EX-96 3E DOM**  
4-01 2x 365d 35750 4.7 1682 3.5 1247  
Life: 1972d 158680 4.8 7683 3.6 5735

**Kamps-Hollow Altitude-ET EX-95 2E DOM \*RC**  
7-00 2x 365d 39690 4.7 1849 3.5 1385  
Life: 1844d 144460 4.4 6295 3.7 5288

**Clover-Mist Alisha-ET EX-93 3E GMD DOM \*RC**  
8-07 2x 365d 36920 4.2 1553 3.4 1258  
Life: 2999d 226470 4.7 10659 3.6 8149

**Clover-Mist Augy Star-ET EX-94 4E DOM \*RC**  
7-10 3x 365d 43140 5.0 2136 3.3 1421  
Life: 2486d 206250 4.7 9793 3.5 7187

**D-R-A August EX-96 EEEE 4E DOM**  
8-05 2x 365d 27460 4.3 1187 3.2 871  
Life: 3443d 190200 4.4 8281 3.3 4457

- Nominated All-American Aged Cow 1986
- All-Wisconsin Aged Cow 1987

**D-R-A Ideal Precious Leader EX-90 2E**  
7-06 2x 358d 20090 3.9 787 3.4 675

**D-R-A Princess Lad Leader EX-90 3E**  
9-05 2x 305d 19160 4.2 809



CHASE PATRICK  
FAYETTEVILLE, TN 37334  
931-433-7420

## Mr D Apple Diamondback

840003013721049 Excellent-93 EEEE \*RC \*TP \*TC \*TV \*TL  
PTA -393M -25F +0P 99R 4/21  
PTA +.1PL 3.12SCS -2.5DPR 2.8%DCE  
PTA +2.42T +1.84UDC +1.37FLC 99R 4/21  
GTPI +1902G

## Rocky-Top Absol 1284-Red-ET

74562818 Good Plus-81 @ 3-01

## PATRICK-ORCHARD DMNDBK 1713

840003206966331 99%RHA-I \*RC  
Born: March 9, 2019 • Herd No. 1713  
Fresh: February 12, 2022



EASTSIDE GOLDWYN MILLIE EX-94 EEEEE 2E  
2ND DAM OF LOT 62

### Apples Absolute-Red-ET

139358472 Excellent-94 \*CV \*TC \*TY \*TL  
PTA -1888M -13F -24P 99R 12/21  
PTA +2.22T +2.43UDC +1.63FLC GTPI +1526G

### Eastside Goldwyn Millie

139213292 Excellent-94 EEEEE 2E \*RC \*TL \*TD  
3-04 2x 365d 34610 4.1 1426 3.3 1154  
5-04 2x 365d 31380 4.0 1262 3.3 1031  
2-00 2x 365d 29460 4.2 1249 3.3 967  
7-03 2x 320d 28670 4.0 1147 3.3 937  
Life: 2062d 157300 4.1 6490 3.3 5189

### 4th Dam

#### Mactalla Expert Molly VG-87-4YR-CAN

4-03 2x 355d 25035 3.6 910 3.0 750  
Life: 2338d 159387 3.6 5736 2.9 4627

### Braedale Goldwyn

10705608C GP-CAN EXTRA'05 GM 12/11 \*TV \*TL

#### Mactalla Marker Molly

9046795 Excellent-95 EEEEE 3E \*RC  
7-08 2x 365d 37790 3.9 1476 3.4 1273  
9-08 2x 365d 34270 3.9 1353 3.2 1091  
6-08 2x 346d 31510 3.5 1103 3.1 977  
5-06 2x 360d 29861 4.1 1239 2.9 858  
3-03 2x 316d 24407 3.9 955 2.8 686  
2-02 2x 307d 15860 3.9 613 3.1 484  
Life: 2617d 206211 3.9 8077 3.1 6387



# Tennessee Spring Spectacular 2022



SETH, JOSH & JARED MAJOR  
LEBANON, TN 37090  
615-286-2539

## AW KENDAL KYLA 1177

840003205377296 99%RHA-I  
Born: November 23, 2019 • Herd No. 1177  
Fresh: February 18, 2022

### Progenis Kendal-ET

12719138 99%RHA-I \*TR \*TP \*TC \*TY \*TV \*TL  
PTA -167M +17F -11P 90R 12/21  
PTA -.1PL 2.81SCS -1.7DPR 3.1%DCE  
PTA +2.86T +2.44UDC +1.09FLC 83R 12/21  
GTPI +2134G

### AW HB Daryl Karena

73404324 Very Good-85  
4-02 2x 305d 24590 4.0 994 3.2 790  
3-02 2x 293d 18770 4.0 745 3.3 622  
2-02 2x 280d 15530 3.0 469 3.3 517

### AW Baltimore Daryl

69999055  
PTA -296M -28F -18P 38R 12/21  
PTA +.78T -.27UDC +.68FLC PTPI +1625

### AW Damion Kirsten

69999133 Excellent-90 EEVVE  
6-07 2x 320d 27710 3.1 864 3.0 844  
4-07 2x 315d 25140 3.1 785 3.1 777  
5-08 2x 282d 23580 3.3 779 2.9 690  
7-08 2x 294d 22770 3.4 772 3.0 678  
3-07 2x 310d 22650 2.6 578 3.0 684  
2-02 2x 305d 18120 3.2 571 2.9 517  
Life: 1989d 147970 3.1 4604 3.0 4457

#### 3rd Dam

### AW Shotgun Karen EX-91 EX-MS 2E

6-05 2x 305d 27790 3.3 919 2.7 761  
Life: 1691d 128730 3.5 4495 2.8 3597



RYLEIGH ANN RUMMAGE  
COLUMBIA, TN 37401  
931-388-7914

## RUMMAGE SUTTON JASMINE

144909786 99%RHA-I Very Good-85 VG-MS  
Born: September 4, 2019 • Herd No. 55  
Fresh: September 2, 2021  
1-11 ME 23,437  
Due: June 26, 2022 to Col DG Crushtime-ET  
(Sexed Semen) 551H003627

# 65

## RUMMAGE AWESOME JAZZY

145322269 99%RHA-I \*RC  
Born: September 2, 2021  
Sire: **Luck-E Awesome-Red**  
Dam: **Rummage Sutton Jasmine**

### Rummage High Octane Sutton

144716540 99%RHA-I Excellent-94 EEEE  
PTA -144M -10F -10P 38R 12/21  
PTA -.5PL 2.86SCS -.9DPR 3.6%DCE  
PTA +2.41T +1.47UDC +.97FLC 40R 12/21  
GTPI +1952G

### Rummage Attic Janice-TW

144360495  
2-02 2x 306d 17740 5.4 952 3.4 603

### Allyndale-I Attic-ET

8956386C Good Plus-83-CAN \*TY \*TV \*TL  
PTA -1256M -6F -25P 99R 12/21  
PTA +1.29T +.57UDC +.58FLC GTPI +1646G

### Rummage Dundee Jasmine

141571522 Excellent-90 EX-MS  
2-07 2x 305d 29450 4.8 1423 3.0 895  
3-11 2x 305d 24470 5.2 1274 3.3 798

#### 3rd-9th Dams

### Hautpre Florie Jasper EX-92-CAN 2E \*TL \*TD

6-07 2x 353d 31630 4.1 1290 3.2 1027  
7-08 2x 274d 23100 4.4 1005 2.8 636

### Crackholm Sarah-ET VG-88-CAN 87-MS 6\*

3-09 2x 357d 26691 3.9 1033 3.1 826  
Life: 2021d 148055 3.7 5483 3.0 4488

### Crackholm Enhancer Cyndy EX-CAN 7\*

8-00 2x 305d 29310 3.8 1113 3.3 974  
Life: 6 Lact 155720 4.1 6440 3.5 5399

### Quality Valiant Cutie GP-84-CAN EX-94-GBR

4-06 3x 305d 25106 4.9 1230 3.2 802  
Life: 6 Lact 129139 4.4 5730 3.2 4116

### Quality Sheik Candice-ET VG-85-CAN 2\*

7-02 3x 323d 28228 3.3 944 3.0 836  
Life: 9 Lact 200713 3.5 6953 3.1 6155

### Cathland Candy EX-CAN 10\*

6-05 2x 365d 28973 3.4 992  
Life: 6 Lact 144225 3.8 5452

### Cathland Countess EX-CAN 7\*

5-10 2x 305d 17302 3.5 600  
Life: 5 Lact 80512 3.8 3034

# Tennessee Spring Spectacular 2022



**QUALITY-RIDGE RUBEN SANDY EX-94 EX-MS 2E**  
3RD DAM OF LOT 66



**TROY YODER**  
MONTEZUMA, GA 31063  
478-244-2172

## Mr Blondin Warrior-Red-ET

84000313965530 99%RHA-I \*TP \*TC \*TY \*TV \*TL  
PTA -141M +0F -1P 85R 12/21  
PTA -1.8PL 2.86SCS -2.5DPR 3.3%DCE  
PTA +3.52T +2.22UDC +1.55FLC 80R 12/21  
GTPI +2057G

## Stunning-M Dback Sage-ET

840003148364219 99%RHA-I VG-85 \*RC  
2-03 2x 337d 21810 3.7 811 3.2 702

## HEIFER CALF

Registration Pending  
Born: June 1, 2021

## Mr D Apple Diamondback

840003013721049 Excellent-93 EEEE \*RC \*TP \*TC \*TV \*TL  
PTA -393M -25F +0P 99R 4/21  
PTA +2.42T +1.84UDC +1.37FLC GTPI +1902G

## Stranshome Simply-Red-ET

141683548 Excellent-93 EEEEE 2E \*TC \*TL  
5-06 2x 305d 30830 4.7 1461 3.3 1004  
2-07 2x 342d 25110 3.7 923 3.3 828  
4-05 2x 350d 24850 3.6 883 3.2 798

*Maternal sisters to Simply Red*

## Stranshome Rlou Spot-On-ET EX-90

- HHM Jr All-American Jr 2-Yr-Old 2014
- Res Jr All-American Summer Yearling 2013
- Jr Champ Midwest Fall National 2013
- 1st Summer Yrlg Midwest Spring Nat'l 2013

## Stranshome Sid Skylar-ET

- Nom All-American Spring Yearling 2013
- Jr All-American Spring Yearling 2013
- 1st Spring Yearling Midwest Spring Nat'l 2013

## 3rd-11th Dams

### Quality-Ridge Ruben Sandy EX-94 EEVVEE 2E

5-08 2x 345d 33670 3.7 1252 3.3 1107  
Life: 1599d 120970 3.6 4408 3.4 4144

- 2nd Aged Cow, MN State Show 2010
- 1st 5-Year-Old, Midwest Fall Nat'l 2008
- Res Sr Champ Midwest Fall National 2008
- Reserve Int Champ, Midwest Fall Nat'l 2006
- Member of AA Best Three Females 2006
- All-IA Senior 3-Year-Old 2006

### Quality-Ridge Stone Sally VG-88 EX-MS

5-02 2x 305d 20170 3.6 727 3.2 642  
4-00 2x 305d 17730 3.9 697 3.2 563

### Quality-Ridge D-Play Sylvia EX-90

4-03 2x 305d 21690 3.6 774 3.2 696

### Quality-Ridge Maestro Satin VG-86

4-01 2x 305d 19610 3.9 756 2.9 567

### Quality-Ridge Gold Matti GP-80

3-11 2x 297d 14810 3.9 583 3.1 466

### Quality-Ridge Sexation May VG-86

7-07 2x 305d 15200 4.1 618 3.0 457

### Jen-Aar Star Marcy VG-85

11-4 2x 305d 26270 3.3 856 2.7 718  
Life: 3219d 232750 3.4 7890

### Jen-Aar Glendell Molly VG-88

7-04 2x 305d 19900 3.8 753 2.7 543  
Life: 3018d 167640 3.8 6358

### Par-View Bootmaker Martha VG-86

4-04 2x 305d 16980 3.1 523

# Tennessee Spring Spectacular 2022



**DR RONNIE THOMAS**  
**WARNER ROBINS, GA 31088**  
 478-230-4108

## MAC-MARA CLR AUTUMN SKY-RED

840003210065088 98%RHA-I  
 Born: October 7, 2020 • Herd No. 30

### Mr Blondin Warrior-Red-ET

840003139655530 99%RHA-I \*TP \*TC \*TY \*TV \*TL  
 PTA -141M +0F -1P 85R 12/21  
 PTA -1.8PL 2.86SCS -2.5DPR 3.3%DCE  
 PTA +3.52T +2.22UDC +1.55FLC 80R 12/21  
 GTPI +2057G

### Mac-Mara Awesome Aliyah-Red

144692918 96%RHA-NA VG-87 EX-MS @ 3-01  
 2-00 2x 277d 10150 4.0 411 3.3 336

### Luck-E Awesome-Red

72186769 \*CV \*TC \*TY \*TL  
 PTA -1819M -62F -59P 99R 4/21  
 PTA +2.01T +2.76UDC +0.67FLC GTPI +1397G

### Mac-Mara Conted Adele-Red

141871800 93%RHA-NA Excellent-92 EEEEE 2E  
 5-05 2x 339d 30150 3.9 1184 3.2 966  
 4-05 2x 316d 26980 4.6 1246 3.5 936  
 3-02 2x 365d 25950 4.0 1039 3.3 853  
 6-06 2x 316d 21710 4.1 886 3.3 716  
 2-02 2x 306d 15830 4.4 690 3.5 547  
 Life: 1749d 124000 4.2 5197 3.3 4149

#### 3rd Dam

**Ink Advent Usam Abigail-Red EX-90 EX-MS**  
 4-03 2x 361d 30320 4.2 1263 3.1 946  
 Life: 1903d 147630 4.1 6064 3.0 4475

#### 4th Dam

**Frith-Jof Us Amanda-Red GP-83 VG-MS**  
 4-00 2x 305d 27880 3.1 851 2.9 803  
 Life: 1371d 100680 3.7 3737 3.0 3030



**EMMA GILMORE**  
**BELL BUCKLE, TN 37020**  
 615-519-0197

## MATS-UNO D-BACK NUTMEG-RED

840003216646953 99%RHA-I  
 Born: February 3, 2020 • Herd No. 1843  
 Fresh: December 10, 2021

#### Maternal sister to Eclipse

**Ma-Tom-Ba Rubens Elly-ET EX-90 EX-MS 3E**  
 5-08 2x 365d 41630 4.5 1880 3.1 1273  
 Life: 1940d 180610 4.3 7851 3.2 5731

### Mr D Apple Diamondback

840003013721049 Excellent-93 EEEE \*RC \*TP \*TC \*TV \*T  
 PTA -393M -25F +0P 99R 4/21  
 PTA +.1PL 3.12SCS -2.5DPR 2.8%DCE  
 PTA +2.42T +1.84UDC +1.37FLC 99R 4/21  
 GTPI +1902G

### Maple-Slope Barbwire Emily

143675268 Excellent-90  
 4-04 2x 305d 30370 3.9 1171 3.2 975  
 3-04 2x 305d 27070 3.8 1036 3.2 856  
 2-02 2x 347d 23970 4.2 1004 3.2 779



**MA-TOM-BA GIBSON ECLIPSE-ET EX-92 EX-MS**  
 4TH DAM OF LOT 68

#### 3rd-10th Dams

**Ms Maple-Slope Jasp Emily-ET VG-86 VG-MS**  
**Ma-Tom-Ba Gibson Eclipse-ET EX-92 EEVVE**  
 4-03 2x 365d 29610 4.3 1270 3.3 968  
 2-03 2x 305d 17880 4.1 737 3.3 589  
**Budjon-JK Linjet Evalyn-ET EX-91**  
 3-06 2x 365d 38510 4.2 1631 3.2 1216  
 2-06 2x 357d 22890 3.8 881 3.4 768  
**Krull Broker Elegance EX-96 3E GMD DOM**  
 5-07 2x 365d 40950 3.7 1522 3.3 1350  
 Life: 2356d 183710 3.7 6878 3.4 6267  
 • HM All-American Aged Cow 1999 & 2000  
 • HM All-Canadian Mature Cow 1999  
 • 1st Produce International Show 2001-02-03-04  
**Krull Starbuck Excellency EX-90 GMD DOM**  
 3-03 2x 365d 27140 3.5 937 3.4 930  
**Krull TT Excellency EX-90 VEEE DOM**  
 3-02 2x 363d 24319 3.5 862 3.4 829  
 Life: 1733d 109780 3.7 4077 3.3 3605  
**Krull Boot Mark Excellency EX-92 2E GMD**  
 6-06 2x 365d 27410 3.8 1040 3.1 868  
 Life: 3026d 201440 3.5 7105 3.0 4634  
**Krull Kingstead Excellency EX-92 4E GMD**  
 Life: 3364d 179790 3.6 6436

### Hylite Barbwire-Red-ET

9748330C Very Good-87 \*TP \*TC \*TY \*TV \*TL  
 PTA -1117M -30F -25P 99R 12/20  
 PTA +1.22T -.12UDC +.80FLC GTPI +1442G

### Maple-Slope Gold Emblem-ET

141408240 Very Good-86 VG-MS @ 3-09



# Tennessee Spring Spectacular 2022



BLACKJACK RIDGE DAIRY  
SANTA FE, TN 38482  
931-682-2220

## BLK-J RIDGE TOPNOTCH 4138

840003215137017

Born: May 1, 2020

Due: March 23, 2022

### Progenesis Topnotch

12529327C 99%RHA-I \*TC \*TP \*TR

PTA +602M +18F +33P 97R 12/21

PTA +4.4PL 2.79SCS +1.9DPR 2.1%DCE

PTA +1.10T +1.58UDC +0.22FLC 95R 12/21

GTPI +2500G

### Blk-J-Ridge HB217 2166

840003128574645 99%RHA-NA

1-09 3x 305d 21930 3.3 724 2.8 625

2-09 3x 305d 21030 3.3 700 2.9 611

Life: 1336d 104470 3.2 3393 2.8 2927

### Blk-J-Ridge Braxton HB217

142781418

PTA +316M -38F -19P 35R 12/21

PTA +.51T -.36UDC -.42FLC PTPI +1422

### Blk-J-Ridge Emphasis 1420

72002671 99%RHA-NA

2-04 3x 236d 12200 3.2 395 2.6 316



BLACKJACK RIDGE DAIRY  
SANTA FE, TN 38482  
931-682-2220

## BLK-J-RIDGE ROMEO 4134

840003215137013

Born: April 27, 2020

Sire: **De-Su Band Romeo-ET**

Due: March 23, 2022



BLACKJACK RIDGE DAIRY  
SANTA FE, TN 38482  
931-682-2220

## BLK-J-RIDGE ELECTRIC 4155

840003215137034 Pending

Born: May 25, 2020

Sire: **Ste Odile Electric**

Due: April 20, 2022



BLACKJACK RIDGE DAIRY  
SANTA FE, TN 38482  
931-682-2220

## BLK-J-RIDGE BRAINWAVE 4170

840003215137049

Born: June 20, 2020

Sire: **Progenesis Brainwave-ET**

Due: March 26, 2022

# Tennessee Spring Spectacular 2022



**HEART & SOUL FIZZ FANTASY-ET VG-88**  
MATERNAL SISTER TO LOT 73



**MB LUCKY LADY FELIZ NAVIDAD-ET EX-93**  
MATERNAL SISTER TO DAM OF LOT 73



**HEART&SOUL FIZZ FAITH EX-91**  
MATERNAL SISTER TO LOT 73



**BOOP, COLE, & CLONINGER**  
MILLMONT, PA 17845

## Rapid Bay Indiana Gentry-ET

105762718

USDA 12/21 95%R -1699M .06% -70F +.00%P -63P  
AJCA 12/21 GPTAT 93%R 1.1 GJPI 88%R -153

## Lookout Fortune 500

108033887 Excellent-93%

3-06 2x 333d 20025 5.8 1165 3.7 746

6-00 2x 305d 18080 6.6 1191 4.2 751

4-10 2x 240d 13569 6.3 853 3.9 526

2-03 2x 271d 13241 5.5 729 3.8 501

• 2nd Jr 3-Yr-Old Quebec Spring Show 2016

## HEART & SOUL WORTH A FORTUNE-ET

840003217182356

Born: March 2, 2021 • Tattoo: H22

Maternal sisters to Fortune

### Heart&Soul Fizz Faith EX-91%

- 1st Winter Yrlg NYSS 2019
- 1st Winter Yrlg OH State Show 2019
- 1st Winter Yrlg WDE 2019
- Jr Champ NYSS & OH Spring Show 2019
- 1st Winter Calf WDE 2018
- 1st Winter Calf/Jr Champ OH Spring Show 2018
- Supreme/ Jr Champ Spring Dairy Preview NY 2018
- 1st/Jr Champ/Sup Heifer Canfield Fair OH 2018
- 2nd Winter Calf All-American 2018

### Heart & Soul Fizz Fantasy-ET VG-88%

- 2nd Spring Calf Eastern Nat'l Jersey Show 2019

## Rapid Bay Reagan-ET

104411830

USDA 12/21 95%R -1872M .21% -49F +.08%P -54P

AJCA 12/21 GPTAT 92%R 0.2 GJPI 89%R -179

### Marlau Comerica Fabienne

105710282C Excellent-94%-CAN

5-10 2x 305d 18226 6.1 1118 4.0 736

- Nominated All-Canadian 5-Yr-Old 2015
- All-Canadian Milking Yearling 2011
- HM Intermediate Champion RAWF 2011
- 1st Milking Yearling WDE & RAWF 2011
- All-Canadian Senior Calf 2010

Maternal sisters to Fortune 500

### MB Lucky Lady Feliz Navidad-ET EX-93%

3-03 2x 305d 21520 5.3 1135 3.9 841

- 1st 4-Yr-Old Sr & Grand Champ WDE 2018
- ABA All-American Sr 3-Yr-Old 2017
- 1st Sr 3-Yr-Old & Intermediate Champ, WDE 2017
- 1st Sr 3-Yr-Old & Res Grand Champ, RAWF 2017
- Grand Champion, PA All-American 2017
- All-Canadian Sr 2-Yr-Old 2016
- 1st Sr 2-Yr-Old & Res Int Champion RAWF 2016

### MB Lucky Lady Fired Up-ET EX-93-CAN

2-11 2x 305d 15030 5.5 836 4.0 605

- 4th Sr 3-Yr-Old RAWF 2017
- 5th Sr 2-Yr-Old RAWF 2016

Maternal sisters to Comerica Fabienne

### Marlau Tequila Farren-ET EX-91%

- All-Canadian Jr 2-Yr-Old 2015

### Marlau Tequila Fable-ET VG-86-CAN

- HM All-Canadian Intermediate Yearling 2015

3rd Dam

### Hauptre Furor Fabulous-ET VG-87-CAN 3\*

10-9 2x 305d 17150 6.0 1038 3.9 675

Life: 7 Lact 106608 6.0 6429 4.0 4305

4th Dam

### Responses Farren EX-91%

4-08 2x 305d 26274 5.4 1422 4.0 1058

5th Dam

### B B Farrah EX-91%

9-06 2x 305d 23350 4.7 1107 3.4 793

# Tennessee Spring Spectacular 2022



**PLEASANT NOOK GUNS FOXY LADY EX-91**  
DAM OF LOT 74



**SCHULTE BROS COLTON FERALICIOUS**  
FULL SISTER TO LOT 74



**SCHULTE BROS COLTON FLAME-ET**  
FULL SISTER TO LOT 74



**ZACH, BLAKE & MITCH SCHULTE**  
WATKINS, IA 52354

## Chilli Action Colton-ET

66738335

USDA 12/21 99%R -1801M .30% -28F +.12%P -43P  
AJCA 12/21 GPTAT 99%R 1.7 GJPI 98%R -61

## Pleasant Nook Guns Foxy Lady

11950665 Excellent-91%

2-10 2x 296d 18730 4.0 745 3.7 687

1-11 2x 305d 15060 4.4 659 3.6 549

• Res Inter Champ IA State Fair 2016

• Res All-American Summer Yrlg 2015

Maternal sister to Foxy Lady

**Pleasant Nook BC Fair Lady EX-91%**

## SCHULTE BROS COLTON FIFI-ET

174573012

Born: June 8, 2021 • Tattoo: S810

Full sisters to Fifi

### Schulte Bros Colton Flame-ET

• AJCA All-American Winter Yrlg 2020

• ABA All-American Winter Yrlg 2020

• 1st Winter Yrlg All-American Jersey Show 2020

• 1st Winter Yrlg/Jr Champ AA Jr Jersey 2020

• 2nd Winter Yrlg/Res Jr Champ Southern Nat'l 2020

### Schulte Bros Colton Fame-ET

Jr All-American Winter Yrlg 2021

### Schulte Bros Colton Fabulous-ET

• Jr All-American Fall Calf 2021

• Res Jr Champion Midwest Spring National 2021

### Schulte Bros Colton Fergalicious

### Schulte Bros Colton Fury-ET VG-88

### SV Jade Hired Gun-ET

115093063

USDA 12/21 99%R -1861M .22% -48F +.10%P -49P

AJCA 12/21 GPTAT 99%R 0.1 GJPI 98%R -91

### Pleasant Nook First Choice-ET

7724810 Excellent-91-5E-CAN

6-06 2x 207d 17531 4.7 827 3.7 648

4-06 2x 305d 17436 4.5 785 3.5 613

7-06 2x 299d 16894 4.7 802 3.7 635

• 3rd Sr 3-Yr-Old Brant-Norfolk Show 2011

• 3rd Sr-3-Yr-Old Brant-Norfolk Show 2010

Maternal sister to First Choice

### Pleasant Nook Comerica Future EX-92-2E-CAN

• Nom All-Canadian Sr 3-Yr-Old 2011

• Nom All-Canadian Sr 2-Yr-Old 2010

Maternal sisters to Fifi

### Schulte Bros Flashy Lady EX-94

### Schulte Bros Fierce Lady-ET VG-88

### Schulte Bros Flamoyant Lady-ET VG-87

### Schulte Bros Fine Lady-ET VG-87

3rd-8th Dams

### Pleasant Nook Sambo Frolic EX-91-6E-CAN 5\*

11-5 2x 305d 21956 4.3 957 3.5 768

Life: 9 Lact 190766 5.1 9779 3.6 6845

• 1st 5-Yr-Old Golden Horsehoe 2006

### Pleasant Nook J Imp Flower EX-CAN

4-08 2x 305d 15650 5.0 789 4.0 628

3-08 2x 305d 14065 5.5 783 3.9 553

### Pleasant Nook D D Flower Pot EX-CAN

5-11 2x 305d 14718 5.7 847 3.8 569

### Pleasant Nook P S Flower EX-CAN 1\*

7-09 2x 305d 16378 5.1 847 3.9 650

Life: 123233 5.2 6226 4.0 3849

### Pleasant Nook B S Fannie EX-CAN SUP

8-07 2x 305d 17092 4.7 807 3.7 639

Life: 177459 5.0 8810 3.9 5631

### Pleasant Nook M Fancy EX-92-CAN 1\*

6-01 2x 305d 14647 5.5 813

### Pleasant Nook S F Fran EX-90-CAN SUP

8-01 2x 305d 12897 4.6 601



# Tennessee Spring Spectacular 2022



**RYLEIGH RUMMAGE**  
COLUMBIA, TN 38401

## RUMMAGE CHROME DORA

174358640

Born: December 11, 2020 • Tattoo: R27

## River Valley Cece Chrome-ET

840003012423929

USDA 12/21 99%R +491M .04% +32F -.01%P +16P

AJCA 12/21 GPTAT 99%R 2.1 GJPI 99%R +83

## NJF Barnabas Dora

173591235

## Jars Of Clay Barnabas

67342492

USDA 12/21 99%R +210M -.01% +9F -.01%P +5P

AJCA 12/21 GPTAT 99%R 1.7 GJPI 99%R -15

## NJF Rocket Tif

115819373 Excellent-94%

5-01 2x 305d 19520 3.7 725 3.4 671

3-01 2x 305d 15790 4.2 665 3.6 573

4-01 2x 251d 13880 3.8 525 3.7 513

6-02 2x 305d 12640 4.4 559 3.7 467

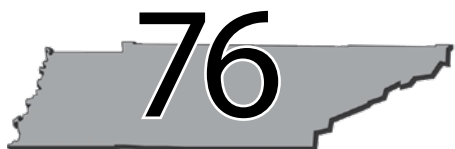

**DOUG FAIRBANKS**  
ANAMOSA, IA 52205

## WAPSI-ANA RINGMASTER ROSEY

840003236017418

Born: December 14, 2021 • Herd No. 1353

## Family Hill Ringmaster

113790870

USDA 12/21 97%R -2325M .31% -54F +.15%P -56P

AJCA 12/21 GPTAT 96%R -0.7 GJPI 94%R -117

## Scho-View Gamgee Rosebud

67179283 Excellent-93%

5-06 3x 305d 23930 5.1 1215 3.8 911

3-07 3x 302d 23570 5.3 1243 3.5 831

4-07 3x 303d 23480 4.9 1153 3.7 864

2-01 3x 305d 21870 4.8 1056 3.7 820

## Ahlem Valent Gamgee 22815-ET

68951449

USDA 12/21 97%R +667M -0.8% +15F -.05%P +14P

AJCA 12/21 GPTAT 96%R -0.7 GJPI 94%R -117

## Scho-View Blackstone Rosita

1183071090

2-00 3x 175d 9740 4.8 472 3.8 373

### 3rd Dam

#### Raffiff Jade Renita VG-89

5-02 2x 305d 18850 5.4 1015 3.8 719

4-02 2x 305d 17660 5.4 951 3.8 673

### 4th Dam

#### Regal Robin Of R&B-ET VG-87

2-02 2x 305d 15110 5.4 811 3.6 542

### 5th Dam

#### Juno Rosanne Of Nettle Creek-ET EX-91

5-03 2x 305d 19670 5.6 1097 3.7 733

3-06 2x 305d 16390 4.7 776 3.9 643

### 6th Dam

#### Billings Top Rosanne EX-96

6-07 2x 305d 19490 5.8 1138 4.1 802

• 2 X Nat'l Grand Champ All-American Jersey Show  
1988 & 1989

### 7th Dam

#### Billings TC Rose EX-95

4-05 2x 305d 14580 6.0 876

### 8th Dam

#### Vauclose Surville Stella Rose EX-90

2-05 2x 305d 11420 5.9 677

### 9th-11th Dams

#### Golden Jesters Star EX-92

8-02 2x 305d 12970 5.2 679

#### Chiefs Avancer Jester Rose EX-92

Advancer Favorite Jo EX-92

# Tennessee Spring Spectacular 2022



MARKUS JONES  
LAFAYETTE, TN 37083

## JONES STAR GLITTER

840003210293319

Born: December 7, 2020 • Herd No. 1207

## JX Avi-Lanche Viceroy Dashiell {6}-ET

840003131412772

USDA 12/21 96%R +543M .04% +35F +.04%P +29P

AJCA 12/21 GPTAT 95%R 1.2 GJPI 90%R +76

## Smith Bros My-O-My Glitter

173393547

## River Valley Marmie My-O-My-ET

840003011049732

USDA 12/21 94%R -1173M .12% -33F +.11%P -20P

AJCA 12/21 GPTAT 89%R -0.3 GJPI 89%R -38

## Smith Bros All That Glitters

119926958

### 3rd Dam

#### NJF Glitter Fran EX-90

6-02 2x 305d 15780 4.8 754 3.4 543

4-10 2x 305d 15670 4.8 757 3.4 525

### 4th Dam

#### NJF Sultan Glitter VG-84

2-00 2x 305d 14510 4.6 662 3.7 534

### 5th Dam

#### Rummage Extreme Glitter-ET VG-87

5-07 2x 305d 17540 4.9 866 3.3 580

6-11 2x 305d 17030 4.7 804 3.1 528

### 6th Dam

#### 3M Imperial Gem EX-95

6-07 2x 305d 18970 5.5 1091 3.6 722

5-01 2x 305d 19530 5.6 1102 3.6 703

### 7th Dam

#### Imperial Saint Gem EX-90

5-11 2x 305d 11500 4.3 497 4.4 511

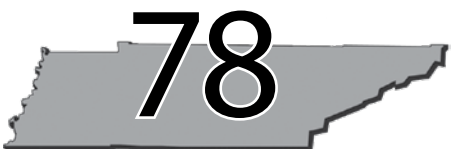

GREIWE & HAGEMAN  
SIDNEY, OH 45365

## DKG VICTORIOUS SUNRISE

174606275

Born: September 30, 2021 • Tattoo: MV81

## River Valley Victorious-ET

840003126479524

USDA 12/21 99%R -743M .17% -1F +.11%P -5P

AJCA 12/21 GPTAT 98%R 1.7 GJPI 97%R -5

## DKG Motion Survivor

119316872 Excellent-91%

## KCJF Mollys Ren Motion

67054785

USDA 12/21 90%R -1818M -.02% -92F +.00%P -67P

AJCA 12/21 GPTAT 86%R 0.0 GJPI 82%R -195

## DKG Justice Molly

117381414 Excellent-91%

# Tennessee Spring Spectacular 2022



RYLEIGH RUMMAGE  
COLUMBIA, TN 38401

## Chilli Action Colton-ET

66738335

USDA 12/21 99%R -1801M .30% -28F +.12%P -43P

AJCA 12/21 GPTAT 99%R 1.7 GJPI 98%R -61

## Rummage Hired Gun Noel

173755967

2-05 2x 292d 15788 5.5 862 3.4 544"

## RUMMAGE COLTON NELLIE

174358668

Born: April 23, 2021 • Tattoo: R29

## SV Jade Hired Gun-ET

115093063

USDA 12/21 99%R -1861M .22% -48F +.10%P -49P

AJCA 12/21 GPTAT 99%R 0.1 GJPI 98%R -91

## NJF Niota Brit

118842040

### 3rd Dam

#### NJF Niota Jill VG-88

4-03 2x 305d 19950 4.1 821 3.5 693

3-01 2x 305d 19410 3.6 705 3.2 619

### 4th Dam

#### NJF Niota Matinee NC

2-00 2x 305d 12280 4.8 588 3.5 432

### 5th Dam

#### NJF Niota Mannix VG-88

4-09 2x 305d 17860 4.6 824 3.4 611

3-02 2x 305d 16380 4.6 758 3.3 535

### 6th Dam

#### NJF Niota Boomer EX-93

6-09 2x 305d 20610 3.9 809 3.4 695

8-01 2x 305d 17190 3.5 601 3.2 555



RYLEIGH RUMMAGE  
COLUMBIA, TN 38401

## Chilli Action Colton-ET

66738335

USDA 12/21 99%R -1801M .30% -28F +.12%P -43P

AJCA 12/21 GPTAT 99%R 1.7 GJPI 98%R -61

## Rummage Hired Gun Natileigh

173755958

## RUMMAGE COLTON NOVALEE

174358659

Born: March 2, 2021 • Tattoo: R28

## SV Jade Hired Gun-ET

115093063

USDA 12/21 99%R -1861M .22% -48F +.10%P -49P

AJCA 12/21 GPTAT 99%R 0.1 GJPI 98%R -91

## NJF Niota Brit

118842040

### 3rd Dam

#### NJF Niota Jill VG-88

4-03 2x 305d 19950 4.1 821 3.5 693

3-01 2x 305d 19410 3.6 705 3.2 619

### 4th Dam

#### NJF Niota Matinee NC

2-00 2x 305d 12280 4.8 588 3.5 432

### 5th Dam

#### NJF Niota Mannix VG-88

4-09 2x 305d 17860 4.6 824 3.4 611

3-02 2x 305d 16380 4.6 758 3.3 535

### 6th Dam

#### NJF Niota Boomer EX-93

6-09 2x 305d 20610 3.9 809 3.4 695

8-01 2x 305d 17190 3.5 601 3.2 555



RYLEIGH RUMMAGE  
COLUMBIA, TN 38401

## Chilli Action Colton-ET

66738335

USDA 12/21 99%R -1801M .30% -28F +.12%P -43P

AJCA 12/21 GPTAT 99%R 1.7 GJPI 98%R -61

## Rummage Hired Gun Niota

173901845

## RUMMAGE COLTON NIOTA

174573263

Born: July 2, 2021 • Tattoo: R30

1-10 ME 16,009

## SV Jade Hired Gun-ET

115093063

USDA 12/21 99%R -1861M .22% -48F +.10%P -49P

AJCA 12/21 GPTAT 99%R 0.1 GJPI 98%R -91

## NJF Niota Brit

118842040

### 3rd Dam

#### NJF Niota Jill VG-88

4-03 2x 305d 19950 4.1 821 3.5 693

3-01 2x 305d 19410 3.6 705 3.2 619

### 4th Dam

#### NJF Niota Matinee NC

2-00 2x 305d 12280 4.8 588 3.5 432

### 5th Dam

#### NJF Niota Mannix VG-88

4-09 2x 305d 17860 4.6 824 3.4 611

3-02 2x 305d 16380 4.6 758 3.3 535

### 6th Dam

#### NJF Niota Boomer EX-93

6-09 2x 305d 20610 3.9 809 3.4 695

8-01 2x 305d 17190 3.5 601 3.2 555



# Tennessee Spring Spectacular 2022

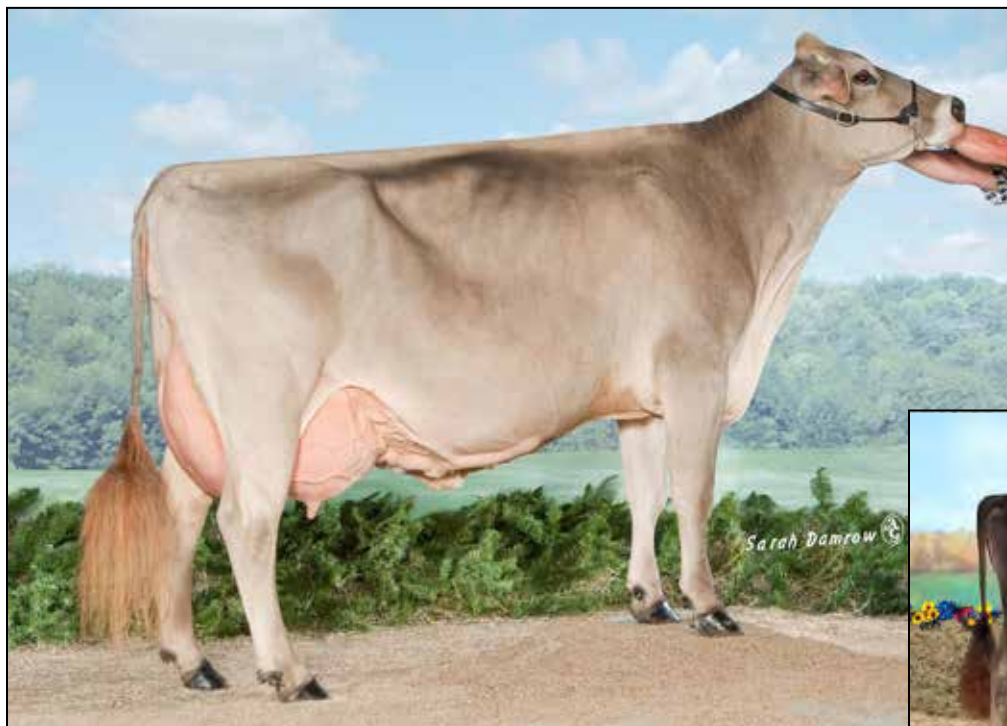

**FOREST LAWN ANTHEM BUSY 3E-E94**  
3RD DAM OF LOT 82



**KULP-GEN WINMORE BOOTY ET**  
DAM OF LOT 82



HAYDEN WEAVER  
EHRATA, PA

## WSC TINKER BELL

68219398  
Born: December 20, 2021

### Busy

- Grand Champion NY State Fair 2010
- All-American Component Merit Cow 2010
- Res. All-American Component Merit Cow 2009
- Res. All-American 5-Yr-Old 2008
- Res. All-American Sr 3-Yr-Old 2006
- Nom All-American Sr 2-Yr-Old 2005

### Pit-Crew Rich Phantom ET

840003012275151 Not Classified  
PPR +7 70%R PTAT +0.90 70%R 12/21  
PTA +744M -1F +10P 76%R (GEN)  
PTA PL +0.8 SCS 3.09 DPR -2.9 SCE 1.8

### Kulp-Gen Winmore Booty ET

68174851  
• 2nd Spring Calf Eastern Nat'l 2016  
• Two time PA Bell Ringer and National Bell Ringer

### Top Acres Winmore ET

68154881 Not Classified  
PPR -83 87%R PTAT +0.2 89%R 12/21  
PTA -877M -13F -33P -291NM\$ 93%R (GEN)  
PTA PL -0.7 SCS 3.23 DPR -0.5 SCE +3.1

### Cutting Edge Tit Beauty ET

68137246 6/05 2E-E91 E91 E91 E90 E91 E90 (2/18)  
4-05 2x 305d 22880 5.1 1159 3.4 789  
5-10 2x 305d 15900 5.1 814 3.8 601  
3-01 2x 305d 13750 4.8 655 3.6 497  
2-02 2x 296d 13460 4.3 580 3.3 442

### 3rd Dam

**Forest Lawn Anthem Busy 3E-94**  
8-07 2x 365d 33420 4.3 1440 3.9 1296  
Life: 2274d 172200 4.2 7238 3.7 6328

### 4th Dam

**Forest Lawn Premium Bizet GP-83**  
3-02 2x 294d 19290 3.8 731 3.0 574

### 5th Dam

**Forest Lawn Tradition Barr GP-84**  
3-08 2x 365d 19620 3.7 724 3.4 673

### 6th Dam

**Forest Lawn Miss Babett VG-89**  
7-05 2x 365d 25010 4.3 1064 3.8 1064

### 7th Dam

**Forest Lawn Heritage Bubbles VG-85**  
7-08 2x 365d 26410 4.3 1148 3.7 987

# Tennessee Spring Spectacular 2022



RYLAND NIERMAN

## BROWN SWISS HEIFER CALF

Registration Pending  
Born: September 2021

### Fairdale Ronin Nibbles

68216779 Not Classified  
PPR +15 97%R PTAT +0.3 97%R 12/21  
PTA -264M +1F +5P -4NM\$ 97%R (GEN)

### Niermans Profit Jenny

68154072

### Niermans Driver Profit ET

68159751 Not Classified  
PPR +117 58%R PTAT -0.5 64%R 12/21  
PTA +524M +38F +26P +300NM\$ 62%R (GEN)  
PTA PL +1.2 SCS 2.97 DPR +2.3 SCE

### Niermans Valor Joyful

68163935 +82 +84 V85 +80 V85 +80 (4/17)

*3rd Dam*

### Niermans Price Joy VG-88

4-09 2x 365d 21970 4.6 1001 3.6 398

- 4th Winter Yrlg SE Nat'l 2011
- 6th Winter Calf SE Nat'l 2010



TAYLOR, ATTIE & ARCHIE SPARROW  
OWENTON, KY

## FAIRDALE RONIN NIBBLES

68216779  
Born: September 1, 2021

### Fairdale Dynamite Ronin

68201700 Not Classified  
PPR -3 62%R PTAT +0.4 67%R 12/21  
PTA -126M -6F +1P -106NM\$ 64%R (GEN)  
PTA PL -0.7 SCS 2.99 DPR -0.7 SCE

### Fairdale Biver Natalie

68202804  
2-08 2x 342d 19840 5.2 1238 3.8 757"  
3-09 2x 318d 18750 4.2 1353 3.8 708"  
4-09 2x 293d 15857 5.7 897 3.7 579"

### Scherma Blooming Biver

120094290070 Not Classified  
PPR +83 97%R PTAT +0.5 98%R 12/21  
PTA +387M +32F +34P +311NM\$ 99%R (MACE)  
PTA PL +1.7 SCS 2.99 DPR -2.4 SCE +3.1

### Fairdale Vision Nashville ET

68150646 E91 E93 E92 E92 E90 E90 (12/19)  
6-05 2x 365d 36730 4.3 1583 3.7 1344  
4-02 2x 365d 26710 4.4 1176 3.6 966  
2-01 2x 365d 22200 4.6 1026 3.6 805  
5-06 2x 268d 21030 4.7 994 3.9 819  
Life: 1459d 113220 4.5 5068 3.7 4182

# Tennessee Spring Spectacular 2022



R-HARD FARM  
OWENTON, KY

## Twinkle-Hill Cadnc Allstar

72973226 Not Classified

PPR -13 91%R PTAT +0.6 93%R 12/21

PTA -184M -5F -4P -45NM\$ 96%R (GEN)

PTA PL -0.2 SCS 2.93 DPR -1.1 SCE +1.9

## R Hart Silver 196

68203771 +81 G78 +80 +82 +83 +80 (9/21)

## R HART ALLSTAR SILK

68215956

Born: June 1, 2021



R HART BROOKINGS ATLANTA 2E-91  
3RD DAM OF LOT 85

## La Rainbow Sweet Silver ET

840003129321124 Not Classified

PPR +80 84%R PTAT +0.7 90%R 12/21

PTA +626M +3F +23P +268NM\$ 92%R (MACE)

PTA PL +2.6 SCS 2.85 DPR -0.4 SCE +2.2

## R Hart Anibal 84 ETV

68196835 V85 V86 V86 V86 V85 +83 (10/20)

3-00 2x 305d 24090 4.2 1020 3.9 936

2-02 2x 287d 19550 4.0 775 3.4 662

Maternal sister to Anibal 84

## Pine Tree Rich Alli 7462 ET EX-91

• Nom All-American Jr 3-Yr-Old 2020

• Res Grand Champ KY State Show 2020

• 3rd Jr 2-Yr-Old Eastern Nat'l 2019

3rd Dam

## R Hart Brookings Atlanta 2E-91

4-02 3x 365d 34298 4.5 1516 3.5 1209

3-01 2x 313d 27810 4.7 1295 3.6 1002

4th Dam

## R Hart Wonder Alana ET VG-85

3-10 2 365d 27010 4.5 1220 3.1 842

5th Dam

## Blessing Currency Angila ET VG-87

4-09 2x 365d 27550 3.6 980 3.6 980

Life: 1592d 111450 4.0 4513 3.5 3861

6th Dam

## Blessing Prophet Ashton TW 3E-91

4-11 2x 365d 39470 4.2 1653 3.4 1351

Life: 2913d 266540 4.2 11195 3.6 9556



MATTHEW & RANDA MANERY

## M M LEGEND XANDRA

68330506

Born: July 4, 2021



TWILITE SHOWTIME XCITEMENT EXP VG-85  
DAM OF LOT 86

## Crazytown Da Legend P

840003005311025

PPR: -28 PTAT +0.2

PA: -437M -6F -9P -66NM\$

PA: PL -0.4 SCS: +3.01 DPR +0.9 SCE

## Twilite Showtime Xcitement EXP

840003005311027 V85 +83 +84 V85 V86 V85 (9/21)

## Hard Core R. Rob Showtime EXP

68308821

PPR: -41 PTAT +0.1

PA: -522M -19F -16P -90NM\$

PTA PL: +0.1 SCS +2.94 DPR +0.8 SCE

## B-D-F Perfect Bibbi EXP

68319562 +83 +83 +84 V85 +84+82 (1/19)



# Tennessee Spring Spectacular 2022



CAMERON ALLEN  
STITZLER, WI

## LAZY M LARS GRENDAL EXP

840003247396731

Born: December 6, 2021

### Top Shelf DL Lars EXP

840003218563875 Not Classified

PPR +14 PTAT: +0.4

PA -413M +4F -2P +37NM\$

PTA PL +0.4 SCS +3.03 DPR +1.5 SCE

### Lazy M TC Gunsmoke EXP

840003202759737

### Cates Tulsa Triple Crown

68322998 Not Classified

PPR -113 PTAT +0.5

PTA -1127M -40F -31P -374NM\$

PTA PL -0.2 SCS +3.20 DPR -0.8 SCE

### GE Lazy M Raider Gun Shy

840003012136496 V86 V87 V85 E92 V87 +84 (4/18)

2-08 3x 311d 21950 3.4 752 2.9 641

4-07 3x 292d 18610 3.5 643 2.9 546

5-08 3x 268d 16630 3.4 567 2.9 477

3-08 2x 261d 15000 3.7 558 3.0 447

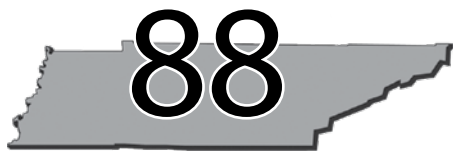

CAMERON ALLEN  
STITZLER, WI 53825  
608-943-6164

## LAZY M REMSBURG MISSY

840003247396737 93.92% Ayrshire

Born: December 9, 2021

### Palmyra Power Remsberg

840003135447744

PTA +299SCC -1.0PL +0.1DPR

PTA +390M +28F +14P 52R 12/21

PTA +.20T +.06 +.01 50R 12/21

### Lazy M Vicking Misty

840003135718021 97.85% Ayrshire Good Plus-83

4-06 3x 301d 24970 4.7 1168 3.3 813

3-06 3x 308d 21480 4.5 963 3.2 694

2-06 3x 285d 17000 4.4 747 3.3 553

### De La Plaine Vicking-ET

107961868C

PTA +2.55SCC +2.1PL +0.7DPR

PTA -892M +7F -6P 92R 12/21

PTA +.70T +23 +.10 90R 12/21

### Lazy M Perfect Moonshine

840003012136615 95.71% Ayrshire Excellent-90

3-03 3x 310d 22270 4.0 882 3.3 727

4-04 3x 250d 20860 4.1 861 3.1 651



# HOLSTEIN ASSOCIATION TERMS AND CONDITIONS FOR PUBLIC SALES

EFFECTIVE MARCH 2, 1996 - Amended October 1, 1997, June 28, 2000, June 23, 2002, and March 26, 2010

**TERMS:** The terms of the sale are cash unless arrangements are made prior to the sale or are printed in the sale catalog. Only when the above conditions are met will the buyer be entitled to the warranties listed below. In no case will animals be released unless settlement is made with the clerk of the sale.

**RESPONSIBILITY:** The seller, buyer, and manager of this sale are obligated to comply with the provisions of these terms and conditions.

**EXPORT SALES:** Buyer assumes all responsibility for health tests required by the importing country.

**BIDS:** The highest bidder is the buyer. Bidding parties or their agents are responsible for all bids placed. Every animal or lot presented for bidding is pledged to absolute sale. In case of dispute, the animal or lot will again be put up for advance bids, and if there is no advance bid, the animal or lot will be sold to the person the auctioneer accepted the last bid from. In case two or more claim the bid, the auctioneer will indicate the party whose bid he recognized. Other claimants will be given an opportunity to increase the bid and bidding will be restricted to the two or more claimants.

**BY-BIDDING:** Bidding directly or indirectly by the sole owner of any animal or lot is prohibited unless the intention to bid is disclosed specific to each animal in the catalog and announced when the animal enters the ring. Bidding by any member of a partnership, syndicate, or other entity having an ownership interest in an animal or lot is permitted.

**TRANSFER OF OWNERSHIP:** For all Registered Holsteins<sup>SM</sup>, the transfer of ownership to the buyer will be recorded on the records of Holstein Association USA and a certificate of registration showing that transfer of ownership will be provided to the buyer free of charge. For embryos, the transfer of ownership to the buyer will be recorded on the records of Holstein Association USA free of charge to the buyer.

**RISK:** All animals located at sale site are at the purchaser's risk as soon as struck off, but will be cared for free of charge for a maximum of 24 hours following the end of the sale.

## WARRANTIES:

- 1) Each consignor warrants clear title to the animal or lot, and the right to sell same.
- 2) To the best of the seller's knowledge, each animal is sound and healthy in every respect and embryos have been recovered, processed, frozen, transferred and graded in keeping with IETS recommendations unless otherwise noted in the catalog or announced from the auction stand. Every precaution will be taken to represent the physical condition of each lot exactly as is known. Examination of all purchases should be made immediately after the purchase and before the close of the sale, and if found not to be as represented, complaint must be reported to the sale management before the close of the sale. In the event no complaint is filed, it is understood that the buyer assumes full ownership in the case of animals at sale site together with all risks, after which no representations of the seller can be challenged through the sale management. Heifers that never calved are in no way guaranteed as to the condition of their udders following calving.

### 3) Breeding Warranty

The seller guarantees all animals to be breeders, but not beyond the purchase price, with the following understanding:

- a. Males - Should any bull after reaching the age of fourteen months fail to prove a breeder after being used for two months on cows or heifers known to be breeders, the matter shall be reported in writing to the seller within three months of the sale date. The report must include the animal's examination record, a written statement of treatment, and a statement of the animals' inability to breed,

by a licensed veterinarian. The seller has the option to refund the purchase price or make other settlement that is satisfactory to the buyer. In either case the rights of ownership of the animal return to the seller. The seller makes no guarantees with respect to the ability to freeze semen.

- b. Females - All females are guaranteed to be breeders with the exception of:
  1. Cows over 7 years of age when sold;
  2. Cows and/or heifers carrying a pregnancy that is the result of an embryo transfer.

Report of a non-breeder must occur in writing within 3 months of the date of sale or before the animal reaches 21 months of age and must be submitted to the seller. The report must include the animal's examination record, a written statement of treatment, and a statement of the animals' inability to breed, by a licensed veterinarian. The seller has the option to refund the purchase price or make other settlement that is satisfactory to the buyer. In either case the rights of ownership of the animal return to the seller.

Females bred when sold and pronounced in calf are presumed to be pregnant but pregnancy is not guaranteed unless so announced. The seller makes no warranty that pregnant cows will deliver calves or that they will carry calves full term.

- c. If, after the sale, embryos or oocytes are recovered from a female or an attempt is made to superovulate her, this negates the breeding warranty unless there is a separate written agreement between buyer and seller.

**SHIPPING:** Assistance will be given in arranging shipping of the animals after the sale. All costs, risks and responsibility will be borne by the purchaser.

**PEDIGREE INFORMATION:** All production, classification, type and production summaries are current. Only information recorded on Holstein Association USA pedigrees is used. Any production or classification records supplied by the seller or consignor will be properly identified as provided by owner. Records in progress are identified as such.

**GENOMIC INFORMATION:** If genomic information on the animal or embryo is available, it must be dated and disclosed at or before the time of sale.

**EMBRYO TRANSFER:** All registered animals that have resulted from embryo transfer are identified with one of the following suffixes in the name: ET, ETS (from split embryo), or ETN (from nuclear transfer). If unregistered, the appropriate technology will be identified. Donor dams are identified.

**HEALTH WARRANTY:** The seller will provide an official health certificate to the buyer for each animal showing the results of all health tests made in preparation for this sale as required by the state where the cattle reside. Other health tests completed for this sale will be disclosed.

**ERRORS:** The material in this catalog has been carefully edited. If any errors or omissions are discovered, they will be announced. Such announcements take precedence over that printed in this catalog.

**ACCIDENT:** The sale management, the consignors, and the owner of the grounds will not be responsible in any case for the condition of the grounds or the behavior of the animals and disclaim any liability in the event of personal accident or property loss.

**LIMITATIONS OF WARRANTIES:** Warranties contained herein, unless terminated earlier, will cease upon the resale of an animal.



# TENNESSEE SPRING SPECTACULAR

## *Index*

ALLEN, CAMERON, STITZLER, WI	LOT 87, 88
B&S DAIRY & DR RONNIE THOMAS, ABEVILLE, GA	LOT 40
BERNARD, DANNY, ORLINDA, TN	LOT 47, 50, 52
BERNARD, JOEL, ORLINDA, TN	LOT 46
BLACKJACK RIDGE HOLSTEINS	LOT 57, 69, 70, 71, 72
BOOP, COLE & CLONINGER, MILLMONT, PA	LOT 73
COLLIER, CAITIE, HARRODSVURG, KY	LOT 42
COLVIN HOLSTEINS	LOT 2
CROSSLAND, EDWARD, CUMBERLAND, MD	LOT 28
DAVENPORT, JR, JAMES, ADAIRVILLE, KY	LOT 39, 39A
ERBSEN, CONNOR, LANARK, IL	LOT 3
EXPRESS HOLSTEINS & STAN-MAR-DALE HOLSTEINS, URBANA, OH	LOT 18
FAIRBANKS, DOUGLAS, ANAMOSA, IA	LOT 33, 76
GILMORE, ELLA, BELL BUCKLE, TN	LOT 20, 29, 41, 56, 58, 68
GREIWE & HAGEMAN, SIDNEY, OH	LOT 78
HEART & SOUL HOLSTEINS & JERSEYS, MILLMONT, PA	LOT 4, 9
HEMBURY, CAEL, MUNCY, PA	LOT 15
HOBBY, MARK & GARY, CULLEOKA, TN	LOT 37, 53
JOHNS, JOSEPH, CHAPEL HILL, TN	LOT 35
JONES, MARKUS, LAFAYETTE, TN	LOT 77
KAVERMAN, LYDIA, SOUTH CHARLESTON, OH	LOT 49
KRUSE, KALEB, COLE & CARTER, DYERSVILLE, IA	LOT 1
KUEGEL, JOHN, JR, OWENSBORO, KY	LOT 8, 34, 45
LANGMAID, STEPHEN, SMITHS GROVE, KY	LOT 11
MAJOR, SETH, LEBANON, TN	LOT 38, 44, 63
MANERY, MATTHEW & RANDA	LOT 86
MARSHMAN, KARLEY & LILY, OXFORD, NY	LOT 16
MCCOY, TAYLOR, FAYETTEVILLE, TN	LOT 51
MITCHELL & KINSLOW, SPEEDWELL, TN	LOT 7
MITCHELL, BENJAMIN, LA FOLLETTE, TN	LOT 13
NEIRMAN, RYLAND	LOT 83
NEWBERRY, BENJAMIN & LUKE, LIZELLA, GA	LOT 59
PATRICK, CHASE, FAYETTEVILLE, TN	LOT 6, 48, 54, 60, 61, 62
R-HARD FARM, OWENTON, KY	LOT 85
RUMMAGE, JR, RANDELL, COLUMBIA, TN	LOT 43
RUMMAGE, RYLEIGH, COLUMBIA, TN	LOT 10, 14, 22, 25, 32, 64, 65, 75, 79, 80, 81
SCHAAPMAN & THOMAS, ABBEVILLE, GA	LOT 27
SCHULTE, ZACH, BLAKE & MITCH, WATKINS, IA	LOT 74
SPARROW, TAYLOR, ATTIE & ARCHIE, OWENTON, KY	LOT 84
STILES, MICHAEL & KATHY, COTTAGE GROVE, TN	LOT 23
THOMAS, DR RONNIE, WARNER ROBINS, GA	LOT 17, 26, 36, 55, 67
TODD, GERALD, FAYETTEVILLE, TN	LOT 5
TODD, MAX, CHAPEL HILL, TN	LOT 12, 19, 21, 24, 30, 31
WEAVER, HAYDEN, EPHRATA, PA	LOT 82
YODER, TROY, MONTEZUMA, GA	LOT 66

CATALOG DESIGN:

*De-Lite Graphics*

New Bloomfield, PA

717-979-5272

[delitegraphics@centurylink.net](mailto:delitegraphics@centurylink.net)