



2022

INDIANA

**Holstein Association
Multi-Breed Sale**

**Saturday April 9, 2022 • 11:00 AM
Whitley County Fairgrounds
Columbia City, IN**



HOLSTEIN ASSOCIATION TERMS AND CONDITIONS FOR PUBLIC SALES

EFFECTIVE MARCH 2, 1996 - Amended October 1, 1997, June 28, 2000, June 23, 2002, and March 26, 2010

TERMS: The terms of the sale are cash unless arrangements are made prior to the sale or are printed in the sale catalog. Only when the above conditions are met will the buyer be entitled to the warranties listed below. In no case will animals be released unless settlement is made with the clerk of the sale.

RESPONSIBILITY: The seller, buyer, and manager of this sale are obligated to comply with the provisions of these terms and conditions.

EXPORT SALES: Buyer assumes all responsibility for health tests required by the importing country.

BIDS: The highest bidder is the buyer. Bidding parties or their agents are responsible for all bids placed. Every animal or lot presented for bidding is pledged to absolute sale. In case of dispute, the animal or lot will again be put up for advance bids, and if there is no advance bid, the animal or lot will be sold to the person the auctioneer accepted the last bid from. In case two or more claim the bid, the auctioneer will indicate the party whose bid he recognized. Other claimants will be given an opportunity to increase the bid and bidding will be restricted to the two or more claimants.

BY-BIDDING: Bidding directly or indirectly by the sole owner of any animal or lot is prohibited unless the intention to bid is disclosed specific to each animal in the catalog and announced when the animal enters the ring. Bidding by any member of a partnership, syndicate, or other entity having an ownership interest in an animal or lot is permitted.

TRANSFER OF OWNERSHIP: For all Registered HolsteinsSM, the transfer of ownership to the buyer will be recorded on the records of Holstein Association USA and a certificate of registration showing that transfer of ownership will be provided to the buyer free of charge. For embryos, the transfer of ownership to the buyer will be recorded on the records of Holstein Association USA free of charge to the buyer.

RISK: All animals located at sale site are at the purchaser's risk as soon as struck off, but will be cared for free of charge for a maximum of 24 hours following the end of the sale.

WARRANTIES:

- 1) Each consignor warrants clear title to the animal or lot, and the right to sell same.
- 2) To the best of the seller's knowledge, each animal is sound and healthy in every respect and embryos have been recovered, processed, frozen, transferred and graded in keeping with IETS recommendations unless otherwise noted in the catalog or announced from the auction stand. Every precaution will be taken to represent the physical condition of each lot exactly as is known. Examination of all purchases should be made immediately after the purchase and before the close of the sale, and if found not to be as represented, complaint must be reported to the sale management before the close of the sale. In the event no complaint is filed, it is understood that the buyer assumes full ownership in the case of animals at sale site together with all risks, after which no representations of the seller can be challenged through the sale management. Heifers that never calved are in no way guaranteed as to the condition of their udders following calving.
- 3) **Breeding Warranty**
The seller guarantees all animals to be breeders, but not beyond the purchase price, with the following understanding:
 - a. Males - Should any bull after reaching the age of fourteen months fail to prove a breeder after being used for two months on cows or heifers known to be breeders, the matter shall be reported in writing to the seller within three months of the sale date. The report must include the animal's examination record, a written statement of treatment, and a statement of the animals' inability to breed,

by a licensed veterinarian. The seller has the option to refund the purchase price or make other settlement that is satisfactory to the buyer. In either case the rights of ownership of the animal return to the seller. The seller makes no guarantees with respect to the ability to freeze semen.

- b. Females - All females are guaranteed to be breeders with the exception of:
 1. Cows over 7 years of age when sold;
 2. Cows and/or heifers carrying a pregnancy that is the result of an embryo transfer.

Report of a non-breeder must occur in writing within 3 months of the date of sale or before the animal reaches 21 months of age and must be submitted to the seller. The report must include the animal's examination record, a written statement of treatment, and a statement of the animals' inability to breed, by a licensed veterinarian. The seller has the option to refund the purchase price or make other settlement that is satisfactory to the buyer. In either case the rights of ownership of the animal return to the seller.

Females bred when sold and pronounced in calf are presumed to be pregnant but pregnancy is not guaranteed unless so announced. The seller makes no warranty that pregnant cows will deliver calves or that they will carry calves full term.

- c. If, after the sale, embryos or oocytes are recovered from a female or an attempt is made to superovulate her, this negates the breeding warranty unless there is a separate written agreement between buyer and seller.

SHIPPING: Assistance will be given in arranging shipping of the animals after the sale. All costs, risks and responsibility will be borne by the purchaser.

PEDIGREE INFORMATION: All production, classification, type and production summaries are current. Only information recorded on Holstein Association USA pedigrees is used. Any production or classification records supplied by the seller or consignor will be properly identified as provided by owner. Records in progress are identified as such.

GENOMIC INFORMATION: If genomic information on the animal or embryo is available, it must be dated and disclosed at or before the time of sale.

EMBRYO TRANSFER: All registered animals that have resulted from embryo transfer are identified with one of the following suffixes in the name: ET, ETS (from split embryo), or ETN (from nuclear transfer). If unregistered, the appropriate technology will be identified. Donor dams are identified.

HEALTH WARRANTY: The seller will provide an official health certificate to the buyer for each animal showing the results of all health tests made in preparation for this sale as required by the state where the cattle reside. Other health tests completed for this sale will be disclosed.

ERRORS: The material in this catalog has been carefully edited. If any errors or omissions are discovered, they will be announced. Such announcements take precedence over that printed in this catalog.

ACCIDENT: The sale management, the consignors, and the owner of the grounds will not be responsible in any case for the condition of the grounds or the behavior of the animals and disclaim any liability in the event of personal accident or property loss.

LIMITATIONS OF WARRANTIES: Warranties contained herein, unless terminated earlier, will cease upon the resale of an animal.

2022 Indiana Holstein Association Multi-Breed Sale

Saturday, April 9, 2022 • 11:00AM
(Preview of cattle- Friday, April 8 @ 6:00PM)

Whitley County Fairgrounds

(GPS Address: 680 W Squawbuck Rd, Columbia City, IN 46725)

Sale Staff

Mike Lortie..... 260-367-1700
-Auctioneer
Phil Topp..... 937-538-7423
-Pedigrees
Doug Wicker..... 765-561-4186
-Sale Chairman
Gene Settles..... 765-301-0699
-Sale Co-Chairman
Micah Matlock..... 317-468-5103
-Sale Co-Chairman
Jeff Price..... 765-661-1555
Max Dunseth..... 269-251-0232
Roger Hibschan..... 574-596-5823
Jeremy Adams..... 937-206-9890
Craig Shaw..... 219-363-7676
Brian Engleking..... 260-438-9509

Fitting

Bryce Birk..... 574-520-2480
Susan Thomas..... 920-843-8346
Cassie Gebert..... 260-212-2702



*View/bid online in Real Time
at www.cowbuyer.com*

*Bidders must pre-register & be pre-approved.
*Contact Aaron Tompkins if you need
assistance at 336-363-4639

Area Lodging:

(mention the sale for special rate)

Super 8 260-213-4563

225 Frontage Rd, Columbia City, IN 46725

Quality Inn 260-248-4551

701 W Connexion Way, Columbia City, IN 46725

Foodstand at Ringside

LONG DISTANCE TRUCKING AVAILABLE

Sale Managed & Sponsored by:

**Indiana
Holstein Association**

Email: dwicker16@gmail.com

Doug Wicker 765-561-4186



Greenlea Adv Maemay-RED EX-94,2E EEEEE 94-MS

**Jr All-American R&W 5yr-old 2014*

(Dam of Lot 1)

LOT 1 #202

Star-Gen Defiant Mae-ET*RC

3238193101 100%RHA-NA

Born 9/15/21

Starlight Holsteins c/o Nick Randle

5880 S. State Route 267

Lebanon, IN 46052

317-354-6044

Scientific B Defiant-ET*RC

141123484 12/21 PTA +1664GTPI

+72M +2.69T +1.73UDC +.97FLC

Braxton X EX-92 DOM Goldwyn

Greenlea Adv Maemay-RED

EX-94,2E EEEEE 94-MS

2-03 365 25070 4.2 1059 3.3 829

5-04 305 28570 4.2 1206 3.4 985

Lifetime 128830 4.5 5758 3.6 4595

**Jr All-American R&W 5yr-old 2014*

**Res Grand R&W KY State Fair 2014*

**2nd 5yr-old & Res. Sr Champion*

NAILE 2014 Jr Show

**1st 5yr-old Jr Show WDE 2014*

**1st 4yr-old, Sr & Grand Champion M-E*

Spring Nat'l R&W Show 2013

Maternal sister:

Wea-Land SS Mia-RED EX-92 EEEEE

3-07 365 27590 3.6 989 3.4 933

**Sold for \$36,000*

**Nom. All-Am R&W Sr 3yr-old 2009*

2nd Dam:

Creek-Knoll Mae Distrig-RED

EX-94,2E EEEEE

3-03 365 35173 3.4 1188 2.8 1007

4-05 365 37759 3.4 1303 2.9 1120

5-10 365 41673 3.6 1496 2.9 1228

**All-Am R&W 125,000 lb. Cow 2009*

**All-American R&W 4yr-old 2007*

**Grand Champ, E. Nat'l R&W Show 2007*

**HM Sr Champ, Grand Int'l R&W 2007*

**Nom All-American R&W Sr 3yr-old 2006*



Toppglen Atwood Waki EX-94,2E EEEEE

**2nd 5yr-old M-E Spring National 2019*

(Dam of Lots 2 & 3)

LOT 2 #334

Etgen-Way Unstopple Wink-ET*RC

3230510951 99%RHA-I

Born 3/7/21

Tyler Etgen

9440 Sugar Creek Rd

Harrod, OH 45850

567-204-6310

2nd Dam:

Toppglen Goldchip Wanton-ET
VG-88 EVV+V

2-00 305 15410 4.1 632 3.4 528

**4th Spring Yrlng M-E Sum Nat'l 2013*

3rd Dam:

Rose-Vue Damion Wooki
EX-91 EEEVE

2-02 342 20840 3.7 762 3.3 691

4th Dam:

Rose-Vue Astro Whoosh-ET
EX-93,2E EEEVE

2-05 365 30300 3.6 1102 3.1 936

Lifetime 124250 3.6 4492 3.1 3838

5th Dam:

Dupasquier Rudlph Winnie
EX-90 EEEVE

4-05 365 29700 4.1 1213 3.2 945

6th Dam:

Dupasquier Starb Winnie
EX-3E-CAN

6-07 365 33574 4.0 1349 3.1 1052

Lifetime 214664 4.1 8761 3.3 7176

**All-American Aged Cow 1993*

**All-American Sr 2yr-old 1989*

**All-Canadian 4yr-old 1991*

**All-Canadian 3yr-old 1990*

**All-Canadian Sr 2yr-old 1989*

7th Dam:

Allangrove AA Winnie VG-85-CAN

5-07 365 20415 4.1 840 3.4 701

8th Dam:

Allangrove Reflection Winnie EX-CAN
Lifetime 131961 3.8 4980

**All-Canadian 4yr-old 1977*

**HM All-Canadian 3yr-old 1976*

9th Dam: VG

Riverdown Unstopabull-RED

11801450C 12/21 PTA +2007GTPI

+1.4PL +2.33T +2.31UDC +1.90FLC

Avalanche X EX-91,3E Applejack

Toppglen Atwood Waki

6-04 EX-94,2E EEEEE 142975187

2-02 305 18810 4.5 850 3.8 709

3-03 305 25120 4.1 1040 3.6 894

4-05 305 27450 4.4 1206 3.8 1048

5-09 305 28500 4.3 1228 3.9 1104

Lifetime 114010 4.5 5135 3.8 4330

Sire: Maple-Downs-I G W Atwood-ET

(Pictured above)

**2nd 5yr-old M-E Spring Nat'l 201*

LOT 3 EMBRYOS

**Selling 5-#1 IVF female embryos
from Atwood Waki.*

*-sire choice of either Crushabull, Chief
or Delta-Lambda as sire of embryos.*

Sire choices:

OH-River-Syc Crushabull-ET

3135145001 12/21 PTA +2206GTPI

+187M +3.45T +2.83UDC +1.47FLC

OR

Stantons Chief-ET

3129015989 12/21 PTA +2282GTPI

+659M +2.04T +2.29UDC +.44FLC

OR

Farnear Delta-Lambda-ET

3125993715 8/21 PTA +2758GTPI

+1060M +2.73T +2.98UDC +.82FLC

Dam: Atwood Waki (Dam of Lot 3)

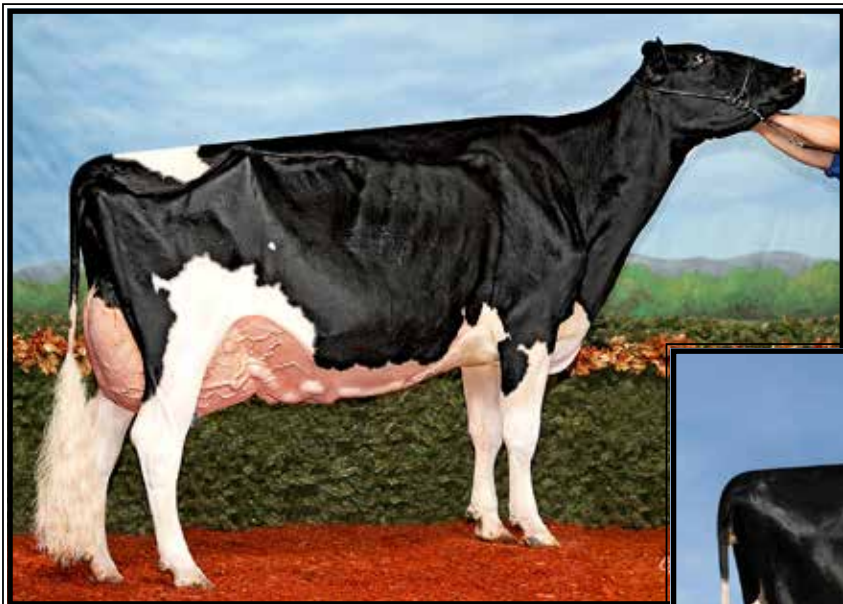

**Bonaccueil Maya Goldwyn
EX-95,3E-CAN**

**Supreme Champion of the 2013 World Dairy Expo!
(2nd Dam of Lot 4)*



**Drolie Doorman Maycy-ET
EX-90 EEV+E**

3-11 333 33980 4.2 1424 3.3 1112
(Dam of Lot 4)

LOT 4 #9500
Golden-Oaks Chief Macy-ET
3227771288 99%RHA-I
Born 6/12/21 12/21 PTA +2.12T

Golden-Oaks Farm c/o Lucas Moser
PO Box 37
Wauconda, IL 60084
847-526-6644

Stantons Chief-ET
3129015989 12/21 PTA +2282GTPI
+659M +8F +17P +.8PL 2.73SCS
+2.04T +2.29UDC +.44FLC 95%R
High Octane X Numero Uno

Drolie Doorman Maycy-ET
4-04 EX-90 EEV+E 109038878
1-11 365 270405.3 1422 3.6 968
3-11 333 33980 4.2 1424 3.3 1112
Sire: Val-Bisson Doorman-ET
(Pictured above)
Maycy's famous son:
'Golden-Oaks Master'

2nd Dam: (Pictured above)
Bonaccueil Maya Goldwyn
EX-95,3E-CAN
2-05 313 22050 4.6 1014 3.7 805
3-07 365 30216 4.5 1369 3.6 1078
5-04 320 29570 4.3 1265 3.5 1027
6-05 321 37763 4.5 1706 3.5 1332
8-03 365 37690 4.5 1691 3.4 1294
Lifetime 177214 4.6 8088 3.6 6341
**Un All-American Aged Cow 2013*
**Supreme Champion WDE 2013*
**1st Aged Cow WDE 2013*
**Res. All-Canadian 5yr-old 2012*

3rd Dam:
Bonaccuel Maya Thunder
VG-89-CAN
2-11 356 28869 3.5 1009 3.4 992

4th Dam:
Bonaccueil Maby Windstar
GP-83-CAN-2yr
3-05 365 28715 4.0 1144 3.3 952

5th Dam: Murlone Raider Mabel
VG-87-CAN 87-MS
4-03 365 26014 4.3 1107 3.4 891

6th Dam: Murlone Sterling Mabel
VG-87-CAN 86-MS
5-05 365 20245 4.1 842 3.4 699

7th Dam: Bond Haven Matt May B
VG-87-CAN 86-MS
Lifetime 127539 4.0 5158 3.2 4052

8th Dam: Bond Haven Telstar May B
VG-86-CAN 86-MS
Lifetime 112136 4.3 4961

9th Dam:
Bond Haven Marquis T May EX-CAN
Lifetime 148084 4.0 5981

10th Dam:
Bond Haven Telstar May EX-CAN



**KHW Regiment Apple-RED-ET
EX-96,4E EEEEE DOM**

**Grand Champion of the 2011
Grand International Red & White Show
(2nd Dam of Lot 5)*



**Apple-Pts Aleesa-RED-ET
EX-91 EEEVE**

**Res. Jr All-American R&W Summer Jr 2yr 2020
(Dam of Lot 5)*

LOT 5 #9963

Rocky-Run War Alamo-RED-ET

3241546934 99%RHA-I
Born 12/2/21

Brilee Tucker & Hadley Olt

9140 Marshall Ridge Rd
Greensburg, KY 42743
270-405-1365

Mr Blondin Warrior-RED-ET

3139655530 12/21 PTA +2057GTPI
+3.52T +2.22UDC +1.55FLC 80%R
Avalanche X Doorman

Apple-Pts Aleesa-RED-ET

3-09 EX-91 EEEVE 3147207058

2-02 365 21720 4.1 891 3.5 755

Sire: Riverdown Unstopabull-RED

(Pictured above)

**HM Int. Champ @ OH Spring Expo Jr Show 2021*

**Res. Jr All-Am R&W Summ Jr 2yr 2020*

**Int. Champ NAILE R&W Jr Show 2020*

**Res. Int. Champion North American Ohio R&W Jr Show 2020*

**Res. Jr All-Am R&W Sum Yrlng 2019*

**1st Summ Yrlng WDE R&W Jr Show 2019*

Sisters include:

Miss Apple Snapple-RED EX-96

**Un. All-American R&W 4yr-old 2017*

Ms Candy Apple-RED EX-94

**Un. All-American 4yr-old 2013*

Ms Delicious Apple-RED EX-94

**Red Impact Cow of the Year 2019*

2nd Dam: (Pictured above)

**KHW Regiment Apple-RED-ET *CV
EX-96,4E EEEEE DOM**

2-02 365 28930 4.5 1297 3.6 1033

4-01 365 35750 4.7 1682 3.7 1314

5-03 365 30810 5.0 1527 3.9 1212

7-00 365 33280 5.0 1564 3.6 1191

9-01 365 36750 4.3 1582 3.5 1280

10-11 365 31780 4.5 1440 3.5 1122

Lifetime 240640 4.7 11394 3.7 9013

**Check out show winnings box at left!*

3rd Dam:

**Kamps-Hollow Altitude-ET *CV
EX-95,2E EEEEE DOM**

7-00 365 39690 4.7 1849 3.5 1385

Lifetime 144460 4.4 6295 3.7 5288

4th Dam:

**Clover-Mist Alisha-ET
EX-93,3E EEEEE DOM**

8-07 365 36920 4.2 1553 3.4 1258

Lifetime 226470 4.7 10659 3.6 8149

5th Dam:

**Clover-Mist Augy Star-ET*RC
EX-94,4E EEEEE DOM**

7-10 365 43140 5.0 2136 3.3 1421

Lifetime 206250 4.7 9793 3.5 7187

6th Dam:

D-R-A August EX-96,4E EEEEE DOM

8-05 365 27460 4.3 1187 3.2 871

Lifetime 190200 4.4 8281 3.3 4457

**Nom. All-American Aged Cow 1986*

**All-Wisconsin Aged Cow 1987*

7th Dam:

D-R-A Ideal Precious Leader EX-90,2E

7-06 358 20090 3.9 787 3.4 765

8th Dam:

D-R-A Princess Lad Leader EX-90,3E

9-05 305 19160 4.2 809

The Amazing Apple!

-Unanimous All-Am Jr 2yr-old 2006

-All-American R&W Jr 2yr-old 2006

-HHM All-American Jr 3yr-old 2007

-Nom. All-American 5yr-old 2009

-Res. All-Canadian 5yr-old 2009

-Res. R&W Grand Champion @

2009 Royal Winter Fair

-2010 Hol. Int. World R&W Champion

-Grand Champion of Grand International Red & White Show 2011

-All-Am R&W Aged Cow 2011

-Res. Grand Champion of Grand International Red & White Show 2013

-2013 HI Impact R&W Cow of the Year

-\$1 million Global Glamour Sale Topper

**Maternal sister to Advent-RED*



**Rocky-Top D-Back Brandi-RED
EX-93**

**Nom. All-American R&W Jr 3yr-old 2020
(Mat. sister to Lot 6)*



**Springway Beautyrose-RED-ET
EX-94,2E EEEEE**

**Grand Champion R&W Kentucky State Fair 2015
(Dam of Lot 6)*

LOT 6 #336
Rocky-Tp Absl Becca-RED-ET
3200367229 100%RHA-NA
Born 6/3/21

Matthew Mitchell
227 Holstein Drive
La Follette, TN 37766
865-300-4880

Apples Absolute-RED-ET
139358472 12/21 PTA +1526GTPI
+2.22T +2.43UDC +1.63FLC 99%R
Talent X Apple EX-96,4E All-Am

Springway Beautyrose-RED-ET
7-11 EX-94,2E EEEEE 53573178
2-05 343 25380 4.5 1143 3.7 935
3-06 348 30990 4.4 1361 3.6 1108
4-07 365 36290 4.1 1475 3.5 1278
7-07 365 30530 3.8 1172 3.5 1056
9-07 365 28120 4.1 1139 3.5 993
Lifetime 173950 4.1 7188 3.5 6150
Sire: KHW Kite Advent-RED-ET

Maternal sister:

**Rocky-Top D-Back Brandi-RED
EX-93 (Pictured above)**
**1st Jr 2yr-old & Res. Grand Champion
KY State Fair R&W 2019
*Nom. All-Am R&W Summer Jr 2 2019
*5th Summer Jr 2 WDE R&W 2019
*Nom. All-American R&W Jr 3yr-old 2020
*1st 4yr-old & Grand Ghampion TN
Holstein show 2021
*1st 4yr-old & HM Grand Champion
R&W KY State Fair 2021*

2nd Dam:
Early-Autumn Blackrose-ET*RC
VG-87 VVVVV
2-03 365 27410 4.5 1238 3.3 913
3rd Dam:
Scientific Beauty Rae-ET *RC
EX-90 VEEVV DOM
4-03 365 33710 4.7 1595 3.7 1243
4th Dam:
Scientific Jubilant Rae-ET
EX-90 DOM
5-11 365 38880 4.1 1608 3.6 1408
Lifetime 117590 4.0 4707 3.6 4242
5th Dam:
C Hanoverhill Tony Rae
EX-96,3E GMD-DOM
6-11 365 40221 4.1 1660 3.5 1408
Lifetime 166397 4.1 6903 3.4 5611
**HM All-American Jr 2yr-old 1988
Nom. All-American 5yr-old 1991
6th Dam:
Hanoverhill TT Roxette-ET *RC
EX-94,2E GMD-DOM
10-00 365 35040 4.3 1519 3.2 1129
7th Dam:
Mil-R-Mor Roxette
EX-90 GMD-DOM
Lifetime 121417 4.7 5725
8th Dam:
C Glenridge Citation Roxy
EX-97,4E GMD
Lifetime 209784 4.5 9471
**2X Queen of the Breed
Mem All-Time All-Am Prod. of Dam
9th Dam: EX-90 GMD
Lifetime 218636 3.9 8581
**3X All-American Produce of Dam*
10th Dam: VG-85 w/ 249580 life milk



Driffline Advent Jade-RED EX-93,2E EEEEE

Lifetime 135160 4.7 6350 3.6 4895

(Dam of Lots 7 & 8)

LOT 7 #4453

Ms Rch Alt Amazon-RED-ET

3205645917 99%RHA-I

Born 6/7/19

Fresh 3/15/22

LOT 8 #39

Ms Unstop Jane-RED-ET

3211748042 99%RHA-I

Born 12/10/19

Fresh 2/22/22

Dennis Bressner & Donald Mulderink

18813 E 1100 North Rd

Fairbury, IL 61739

815-848-3048

Sire of Lot 7:

Farnear Altitude-RED-ET

3128013348C 12/21 PTA +2207GTPI

+194M +.04% +19F +.04% +16P

+2.92T +2.32UDC +1.63FLC 91%R

Arvis X EX-96 McCutchen

Sire of Lot 8:

Riverdown Unstopabull-RED

11801450C 12/21 PTA +2007GTPI

+1.4PL +2.33T +2.31UDC +1.90FLC

Avalanche X EX-91,3E Applejack

Dam of Lots 7 & 8:

Driffline Advent Jade-RED

6-05 EX-93,2E EEEEE 140141223

2-04 365 21130 4.5 949 3.3 705

4-03 365 26020 4.8 1252 3.4 891

5-04 338 23140 4.8 1105 3.5 814

6-05 365 22590 4.1 924 3.2 724

Lifetime 135160 4.7 6350 3.6 4895

Sire: KHW Kite Advent-RED-ET

(Pictured above)

*Lots 7 & 8 are potential 5th gen EX!

2nd Dam:

Driffline C D Jam-RED

EX-92,2E EEEEE

2-01 305 22460 4.0 899 3.9 678

3-03 305 17830 3.8 678 3.3 595

4-03 305 21460 4.2 901 3.0 648

5-04 305 21460 4.2 901 3.0 648

6-04 305 21500 4.0 869 3.2 684

Lifetime 122950 4.1 5034 3.1 3861

3rd Dam:

Driffline BC Jelly*RC

EX-90,3E EEEVV

5-08 305 25960 4.1 1063 3.4 885

6-09 305 27020 4.2 1129 3.4 915

Lifetime 200380 4.2 8449 3.4 6895

4th Dam:

Driffline Redstar Jade*RC

EX-91,2E EEEEE

9-10 305 26950 3.9 1053 3.1 841

Lifetime 209430 3.5 7294 3.2 6760



Oneeda Blitz Kizzy Kay EX-90 EEEVV GMD

3-05 365 50930 3.3 1705 3.1 1582

(2nd Dam of Lot 9)

LOT 9 #477

Oneeda Bankroll Kat

3211747206 100%RHA-NA

Born 5/15/20

Fresh 2/26/22

Joe Hibschan

71916 County Rd 133

Syracuse, IN 46567

219-457-2310

Crasdale Bankroll-ET

72436689 12/21 PTA +2131GTPI

+18F +1.64T +1.81UDC +1.26FLC

Let It Snow X EX-96 All-Am Goldwyn

Oneeda Shottle Kory-ET

8-01 EX-92 EEEEE 72014949

2-01 365 34670 3.4 1163 3.0 1026

3-04 365 42480 3.6 1539 3.1 1296

4-08 355 41180 3.4 1395 3.0 1239

5-10 365 38710 3.6 1396 3.1 1217

7-05 365 38630 3.6 1393 3.1 1181

Lifetime 218050 3.6 7815 3.1 6775

Sire: Picston Shottle-ET

2nd Dam: (Pictured above)

**Oneeda Blitz Kizzy Kay
EX-90 EEEVV GMD**

2-03 365 33020 3.3 1106 3.1 1025

3-05 365 50930 3.3 1705 3.1 1582

4-09 365 41520 3.7 2536 3.1 1286

Lifetime 132170 3.5 4589 3.1 4132

3rd Dam:

**Oneeda Convincer Kizzy
EX-90,2E EEEVV GMD**

3-04 365 45230 3.5 1561 2.9 1313

4-07 363 42310 3.5 1462 2.8 1192

6-11 365 40790 3.8 1569 2.9 1172

Lifetime 275960 3.7 10095 2.9 8123

4th Dam:

**Oneeda Emperor Kitty-ET
VG-85 +VV++V GMD-DOM**

6-10 365 44620 34.6 1599 2.9 1294

Lifetime 234710 3.7 8665 3.0 6997

5th Dam:

**Oneeda Bell Kay
EX-90,2E VEEEE GMD-DOM**

8-07 348 34160 3.5 1195 2.9 988

Lifetime 244410 3.7 9113 3.0 7441

6th Dam:

**Oneeda Veeman Kate-TW
VG-85 VVV+**

5-00 357 28720 4.0 1159 3.3 934

7th Dam:

**Oneeda Triune Colette
VG-85 +VVV**

7-11 365 23400 4.6 1084

Lifetime 133970 4.5 6094

8th Dam:

**Oneeda Pioneer Lucifer Connie
VG-89 VEEV**

Lifetime 157270 4.5 7130



Jacobs Goldwyn Britany
EX-96,2E-CAN 96-MS
**5th Aged Cow WDE 2013*
 (3rd Dam of Lot 10)



Jacobs Sid Beauty-ET
EX-95 EEEEE
** All-American Jr 3yr-old 2015*
 (2nd Dam of Lot 10)

LOT 10 #446

Sunquest King Beauty

3224157681 99%RHA-I

Born 12/1/21

**She is A2/A2*

Tim & Tammy Van Haitsma

4480 18th St

Dorr, MI 49323

616-795-2256

Woodcrest King Doc

3132417775 12/21 PTA +2783GTPI
 +1574M +69F +54P +554NMS +2.2PL
 +3.54T +2.36UDC +2.10FLC 99%R
 Kingboy X VG-88 Mack

Ms Sidbeauty Door Bell-ET

4-00 EX-90 EVEEE 3200362906
 -not on official test
 Sire: Val-Bisson Doorman-ET

2nd Dam: (Pictured above)

Jacobs Sid Beauty-ET
EX-95 EEEEE

1-11 299 23740 3.1 746 3.0 708
 2-11 305 26490 3.2 853 3.1 820
 4-07 305 32250 3.6 1169 3.1 988

** All-American Jr 3yr-old 2015*

**Int. Champion WDE 2015*

**Sold for \$170,000*

3rd Dam: (Pictured above)

Jacobs Goldwyn Britany
EX-96,2E-CAN 96-MS

4-01 365 37359 3.9 1455 3.3 1228
 6-01 352 41446 4.0 1675 3.1 1298
 Lifetime 112795 4.0 4537 3.3 3678

**5th Aged Cow WDE 2013*

**Res. All-Canadian 4yr-old 2011*

**1st 4yr-old Royal Winter Fair 2011*

4th Dam: Jacobs Jasper Best-ET
VG-88-CAN

4-07 336 41089 4.0 1633 3.3 1358

5th Dam: Jacobs Storm Bette-ET
EX-91,2E-CAN

5-10 365 36409 4.2 1517 3.3 1213
 Lifetime 130722 4.4 5705 3.5 4527

6th Dam: Cotopierre Lindy Bertha
EX-2E-CAN

9-05 337 36832 4.4 1607 3.5 1290
 Lifetime 119022 4.4 5295 3.7 4459

7th Dam: Cotopierre Starbuck Bine
EX-CAN, EX-MS

9-09 305 25825 4.0 1023 3.2 827
 Lifetime 192406 4.2 7994 3.3 6400

8th Dam: Cotopierre Tempo Binette
EX-CAN, EX-MS

7-11 305 24246 3.7 891 3.2 785
 Lifetime 123054 3.8 4652 3.4 4138

9th Dam: Cotopierre Tino Bisquette
VG-86-CAN



Scientific Grace-RED-ET EX-91 EEEEE

**Nom. All-Am R&W 5yr-old 2007 & Nom. All-Am R&W Aged Cow 2008
(2nd Dam of Lot 11)*



Dorloy-K Guinness-RED

**Jr Champion Int'l R&W Show 2021
(Same family as Lot 11)*

LOT 11 #4

Ms Websteridge Genevieve-ET*RC

3206694708 100%RHA-NA
Born 12/2/19

Fresh 3/2/22

***Potential 10th generation EX**

Same family as:

Dorloy-K Guinness-RED

(Pictured above)

***Jr Champion Int'l R&W Show 2021**

Kelvin Webster

6125 W Hibbard Rd
Laingsburg, MI 48848
989-534-1548

Mr Apple Armani-ET*RC

68571374 12/21 PTA +2048GTPI
+.31%F +.16%P +1.3DPR 2.84SCS
+.98T +1.53UDC +1.50FLC 99%R
Goldwyn X Apple EX-96,4E All-Am

Jerland Advent Greta-RED

4-01 EX-90 EEVVE 140556566
2-04 305 17340 4.8 836 3.7 641
Sire: KHW Kite Advent-RED-ET

2nd Dam: (Pictured above)

**Scientific Grace-RED-ET
EX-91 EEEEE**
5-00 365 28530 4.4 1260 3.7 1058
**Nom All-Am R&W 5yr-old 2007
Nom. All-Am R&W Aged Cow 2008

3rd Dam:

**Scientific Raes Hope-RED-ET
EX-92 EEEVV**
2-03 365 32720 3.5 1136 3.2 1032
4-03 365 36894 3.5 1302 3.2 1171
Lifetime 103070 3.5 3655 3.3 3409
Mat Sis to All-Am Debutante Rae EX-92

4th Dam:

**Scientific Jubilant Rae-ET *RC
EX-90 DOM EEEVV**
5-11 365 38880 4.1 1608 3.6 1408
Lifetime 117590 4.0 4707 3.6 4242

5th Dam:

**C Hanoverhill Tony Rae
EX-96,3E GMD-DOM**
6-11 365 40221 4.1 1660 3.5 1408
Lifetime 166397 4.1 6903 3.4 5611
**HM All-Am Jr 2yr-old 1988
Nom. All-Am 5yr-old 1991

6th Dam:

**Hanoverhill TT Roxette-ET *RC
EX-94,2E GMD-DOM**
10-00 365 35040 4.3 1519 3.2 1129
Lifetime 164789 4.1 6759 3.1 4367

7th Dam:

**Mil-R-Mor Roxette
EX-90 GMD-DOM 30***
Lifetime 121417 4.7 5725

8th Dam:

**C Glenridge Citation Roxy
EX-97,4E GMD**
Lifetime 209784 4.5 9471
**2X Queen of the Breed
Mem All-Time All-Am Prod. of Dam

9th Dam: EX-90 GMD

Lifetime 218636 3.9 8581
**3X All-American Produce of Dam*

10th Dam: VG-85 w/ 249580 life milk



Lavender Ruby Redrose-RED EX-96,4E EEEEE

**Supreme Champion World Dairy Expo 2005*

(3rd Dam of Lot 12)

LOT 12 #315

Etgen-Light Select Rosalie

3202313964 99%RHA-I

Born 12/1/20

Tyler Etgen & White-Light Farm

9410 Sugar Creek Rd

Harrod, OH 45850

567-204-6310

Avant-Garde Unix Select-ET

3149135073 12/21 PTA +2326GTPI

+32F +3.09T +2.52UDC +.78FLC

Unix X EX-95,2E McCutchen

Ms Rosedale Absolut Rose-ET*RC

3-08 GP-84 +VG+V 3137843077

2-00 305 21030 3.9 821 3.7 780

3-00 285 21440 3.6 767 3.8 820

Sire: Apples Absolute-RED-ET

2nd Dam:

**Rosedale Crown of Thorns-ET*RC
EX-91,2E EEEEE**

3-00 365 27240 3.8 1037 3.4 934

4-05 334 30310 3.7 1135 3.3 1013

5-05 365 32410 4.0 1293 3.5 1131

Lifetime 115080 3.9 4506 3.4 3961

3rd Dam: (Pictured above)

**Lavender Ruby Redrose-RED
EX-96,4E EEEEE**

7-04 365 52100 4.9 2576 3.4 1751

Lifetime 255980 4.3 10988 3.5 9047

**Wisconsin Cow of the Year 2011*

**All-American 125,000 lb Cow 2007*

**Gr. Champ Int. R&W Show 2005, 2006 & 2007*

**Supreme Champion WDE 2005*

**All-American 5yr-old 2005*

**Res. All-American 4yr-old 2004*

4th Dam: Northrose-I Lavender-ET *RC

EX-90 EVVEE

3-10 305 26160 3.6 945 3.2 845

5th Dam: Rosedale Lea-Ann-ET

EX-93,2E EEEEE GMD

4-08 365 39270 3.4 1325 2.9 1127

Lifetime 120420 3.6 4315 3.0 3567

6th Dam: Stookey Elm Park Blackrose-ET

EX-96,3E EEEEE GMD-DOM

5-03 365 42230 4.6 1939 3.2 1352

Lifetime 149880 4.4 6621 3.1 4656

**All-Time All-Am Jr 2yr-old & 3yr-old*

**All-Am & All-Can Jr 2yr-old 1992*

**All-Am & All-Can Jr 3yr-old 1993*

**Res. All-Am Aged Cow 1997*

**HHM All-Am Aged Cow 1996*

**Res. All-Am 5yr-old Cow 1995*

7th Dam: Nandette TT Speckle-RED

EX-93 EEEEE DOM

4-08 365 25290 4.7 1195

**All-American R&W 2yr-old 1983*

**All-American R&W 4yr-old 1981*

8th Dam: Nandette Riley Nana-RED VG-87

9th Dam: Nanette Bootmaker Gale VG-89



**Blondin Redman Seisme-RED-ETS
EX-97,2E EEEEE**

**Multiple All-Canadian & All-American R&W Cow
(2nd Dam of Lot 13)*



**Milksource LD Shania-RED-ET
EX-92,2E EEEEE 94-MS**

4-08 365 29250 4.4 1283 3.6 1054
(Dam of Lot 13)

LOT 13 Embryos

**Selling 5-#1 IVF female embryos
sired by Warrior-RED*

**Embryos at Trans Ova, IA*

Maternal sisters include:

Danhof J Sheri-RED EX-90

**1st Sr 2yr-old & HM Int Champion Iowa
State Show 2021*

**2nd Milking Yrlng M-W Fall Nat'l 2020*

Danhof-Ronelee Sade EX-91,EX-MS

Danhof Diamond Shine EX-91

**Jr All-American Sr 2yr-old 2019*

**1st Sr 2yr-old WDE Jr Show 2019*

Ms Awesome Special-RED VG-89

**1st & 2yr-old Champ German Nat'l 2019*

All-German R&W 2yr-old 2019

**Dam of HH Avatar-RED @ Masterrind*

*Redcarpet Holsteins
c/o Johnathan Heinsohn*

34695 Kirkland Rd

Kirkland, IL 60146

815-979-5314

Mr Blondin Warrior-RED-ET

3139655530 12/21 PTA +2057GTPI

+3.52T +2.22UDC +1.55FLC 80%R

Avalanche X Doorman

Milksource LD Shania-RED-ET

6-04 EX-92,2E EEEEE 94-MS

71251992

2-06 357 25960 3.9 1009 3.6 937

3-08 328 19460 4.5 874 3.8 735

4-08 365 29250 4.4 1283 3.6 1054

5-10 365 23150 4.5 1043 3.7 868

Lifetime 102200 4.3 4437 3.7 3760

Sire: Scientific Destry-ET

(Pictured above)

**Over 15 EX daughter to date!*

100+ embryos exported to 7 countries!

2nd Dam: (Pictured above)

Blondin Redman Seisme-RED-ETS

EX-97,2E EEEEE 99-MS

2-00 353 22341 3.5 793 3.5 780

3-09 365 43704 3.6 1585 3.1 1356

6-00 365 34880 4.0 1409 3.5 1226

7-07 365 40460 4.0 1599 3.4 1388

Lifetime 167944 3.9 6490 3.5 5823

**Only EX-97 R&W Cow ever!*

**Int'l R&W Cow of the Year 2013*

**All-Canadian 2012,2011,2010*

**HM All-Can R&W Jr 2yr-old 2008*

**All-Am R&W Aged Cow 2012*

**All-American R&W 4yr-old 2010*

**Grand Madison R&W 2012,2010*

**Grand Royal R&W 2012,2011*

3rd Dam:

Blondin R Marker Supra

VG-89-CAN EX-MS

3-06 364 30256 4.2 1281 3.2 959

Maternal sister:

Blondin James Supra-ET EX-90

**Res. All-Canadian 4yr-old 2004*

4th Dam:

Blondin Skychief Supra-ET

EX-93-CAN 10*

9-04 365 42758 4.1 1733 3.1 1305

Lifetime 226498 3.8 8664 3.4 7223

**Grand Champion Papineau 2000*

**1st Aged Cow & Grand Berthier 2001*

5th Dam:

Blondin Starbuck Superlass

VG-87-CAN 17*

11-09 365 36180 4.1 1479 3.1 1131

Lifetime 250196 3.8 9486 3.2 7941

6th Dam:

Diamond Hill Warden Lass

VG-87-CAN

4-00 309 23834 4.0 952 3.3 787

Lifetime 108883 3.9 4284 3.2 3514

7th Dam: VG-85-CAN

8th Dam: VG-85-CAN

9th Dam: EX-CAN



Gloryland Liberty Rae EX-95,3E DOM

**HM All-American 4yr-old 2005*
(2nd Dam of Lots 14 & 15)

LOT 14 Embryos

*Selling 5-#1 IVF female embryos
sired by Analyst-RED

*Embryos at Trans Ova, IA

LOT 15 #4837

Garay Rch A Crisp Bite-ET

3224513262 99%RHA-I
Born 9/17/21

*Potential 10th generation EX

Redcarpet Holsteins
c/o Johnathan Heinsohn

34695 Kirkland Rd
Kirkland, IL 60146
815-979-5314

Sire of Lot 14 embryos:

Mr Affection Analyst-RED-ET
3136496608 12/21 PTA +1902GTPI
+2.80T +2.49UDC +1.90FLC 81%R
Unstopabull X EX-94 Byway

Sire of Lot 15:

Siemers Oct Apple-Crisp-ET*RC
3134506808 12/21 PTA +2014GTPI
+147M +2.02T +1.50UDC +1.34FLC
High Octane X EX-91 GMD Mogul

Dam of Lots 14 & 15:

Libertyraes Anna Maria-ET*RC
EX-92,2E-CAN 94-MS 139480054
2-04 358 16990 3.5 595 3.5 600
3-06 365 34456 4.0 1382 3.3 1138
5-07 365 30525 4.0 1228 3.5 1056
7-01 365 31938 4.0 1258 3.4 1078
Lifetime 133960 4.0 5377 3.5 4687
Sire: KHW Kite Advent-RED-ET

2nd Dam: (Pictured above)
Gloryland Liberty Rae
EX-95,3E EEEEE DOM

3-11 365 24470 3.4 823 3.4 826
7-02 365 47064 4.0 1978 3.3 1570
Lifetime 116380 3.7 4305 3.5 4083

**HM All-American 4yr-old 2005*
**1st Aged Cow & Gr Ch VT St Show '09*
**4th Aged Cow NE Fall Nat'l '09*
**Sold for \$410,000 in Cowtown Sale!*

3rd Dam:

Gloryland Lana Rae
EX-94,2E EEEEE DOM
5-06 365 29011 4.0 1159 3.2 938
Lifetime 129620 3.7 4768 3.4 4343
**22 EX daughters all w/ EX mammary*

4th Dam:

Scientific Liza Rae-ET EX-90 EEEV
4-09 365 26710 2.9 786 3.1 827

5th Dam:

C Hanoverhill Tony Rae
EX-96,3E GMD-DOM
6-11 365 40221 4.1 1660 3.5 1408
Lifetime 166397 4.1 6903 3.4 5611
**HM All-American Jr 2yr-old 1988*
**Nom. All-American 5yr-old 1991*

6th Dam:

Hanoverhill TT Roxette-ET *RC
EX-94,2E GMD-DOM
10-00 365 35040 4.3 1519 3.2 1129

7th Dam: Mil-R-Mor Roxette
EX-90 GMD-DOM
Lifetime 121417 4.7 5725

8th Dam: Glenridge Citation Roxy
EX-97,4E GMD
Lifetime 209784 4.5 9471

**2X Queen of the Breed*
**Mem. All-Time All-Am Prod. of Dam*

9th Dam: EX-90 GMD
Lifetime 218636 3.9 8581
**3X All-American Produce of Dam*

10th Dam: VG-85 w/ 249580 life milk



Garay Alexander Destiny-ET EX-94 EEEEE

**All-American Milking Yearling 2011
(Dam of Lot 16)*

LOT 16 #4824

Redcarpet Doorman Desert-ET

3224513249 99%RHA-I
Born 9/3/21

*Redcarpet Holsteins
c/o Johnathan Heinsohn
34695 Kirkland Rd
Kirkland, IL 60146
815-979-5314*

Val-Bisson Doorman-ET
107281711C 12/21 PTA +2164GTPI
+2.44T +1.58UDC +.67FLC 99%R
Bookem X EX-94 Shottle

Garay Alexander Destiny-ET
5-11 EX-94 EEEEE 106351725C
1-10 365 24700 3.8 932 3.1 755
3-08 365 35480 3.5 1236 2.8 996
5-08 261 25610 3.4 883 2.8 718
Lifetime 117300 3.5 4251 3.0 3481
Sire: Golden-Oaks ST Alexander-ET
(Pictured above)
**All-American Milking Yearling 2011
*1st Milking Yearling WDE 2011
*Nom. All-American Sr 3yr-old 2013
*1st Sr 3 & Int. Champion M-W Fall
Nat'l 2014
4th 4yr-old M-W Spring Nat'l 2014

2nd Dam:
Stanhope Dellia Goldwyn
VG-88-CAN
2-01 365 26662 4.2 1128 3.3 877
3-08 365 35015 4.6 1625 3.2 1131
5-10 348 36482 3.5 1272 3.1 1140
Lifetime 109637 4.1 4506 3.3 3567

3rd Dam:
Wilcoxview Dbl Dellia-ET
VG-87-CAN 86-MS
3-01 365 29658 3.1 924 3.5 1052
Lifetime 104533 3.3 3402 3.6 3719

4th Dam:
Regancrest Durene-ET EX-91
6-01 362 30911 4.0 1241 3.8 1179

5th Dam:
Snow-N Denises Dellia
EX-95,2E EEEEE GMD-DOM
6-00 365 35230 4.0 1425 3.0 1049
Lifetime 180240 3.9 7108 3.2 5723
**Dam of sires 'Durham' & 'Dundee'*

6th Dam:
Snow-N Dorys Denise
EX-90,2E EX-MS GMD-DOM
5-09 365 33350 3.8 1256 3.1 1038
Lifetime 114010 3.6 4153 3.2 3649



Tru-Vision Gold Famous-ET*RC EX-90,2E EEEVE

Lifetime 147570 3.6 5377 3.2 4667

(3rd Dam of Lot 17)

LOT 17 #337

Hilltop-RJ Alt Faithful*RC*PO

3210371217 99%RHA-I

Born 9/16/20 12/21 PTA +2070GTPI
+305M +2.43T +1.70UDC +.65FLC

**Bred 12/11/21, Due 9/17/22 to
733HO001 Latenite-P-RED**

J. D. & Rebecca Wicker

5255 W 900 S

Milroy, IN 46156

765-561-6232

Farnear Altitude-RED-ET

3128013348C 12/21 PTA +2207GTPI
+194M +.04% +19F +.04% +16P
+2.92T +2.32UDC +1.63FLC 91%R
Arvis X EX-96 McCutchen

Hilltop-RJ Avalanche Faith*RC*PO

2-11 VG-86 VV++V 3143701331

Sire: Dymentholm Mr App Avalanche

2nd Dam:

Southern-Hills Lad Fame-RED*PO

VG-86 E+V+V

2-05 365 25030 3.8 949 3.5 884

3-08 341 28990 4.3 1253 3.8 1109

3rd Dam: (Pictured above)

Tru-Vision Gold Famous-ET*RC

EX-90,2E EEEVE

2-00 365 39360 2.9 1161 3.4 1320

6-03 365 33800 3.6 1229 3.3 1114

Lifetime 205550 3.8 7807 3.4 6931

4th Dam: Pinehurst Dark Elegance *RC

EX-94,2E EEEEE

5-10 365 43220 3.7 1586 3.0 1275

Lifetime 166944 3.9 6564 3.1 5238

5th Dam: Pinehurst Burgandy-RED-ET

EX-90 EEE+E

4-11 365 30116 4.2 1258 3.4 1019

**HM All-American Sr Calf 1995*

**Nom. All-Am R&W Sr 3yr-old 1998*

6th Dam: Pinehurst Beaujolais-RED

EX-94,3E EEEEE

7-06 365 50730 3.5 1780 2.6 1325

Lifetime 221410 3.3 7296 2.8 6206

**All-Am R&W 1991 & 1994*

**6X International R&W Show winner*

**Gr Ch & BU Int. R&W Show 1994*

7th Dam:

Pinehurst Fascination-ET*RC EX-90

3-09 365 34390 3.3 1145 2.8 970

8th Dam:

Pinehurst Pleasure EX-93,4E GMD

8-09 365 35770 3.6 1273 3.1 1107

Lifetime 203770 3.6 7210F

9th Dam:

Pinehurst Precious EX-94,4E GMD

9-05 365 35640 3.5 1257 3.1 1107

Lifetime 266416 3.4 9080F

**All-American 5yr-old 1982*

**Res. All-American 1979, 1980 & 1981*

10th Dam: Jan-Com Fond Matt Matilda

EX-97,5E GMD



Craigcrest Rejoices Wind Chime EX-93,2E EEEEE

4-03 365 34900 6.7 2340 3.6 1245

(2nd Dam of Lots 18 & 19)

LOT 18 #4681

Class-L Unstopabull Roxy-TW*RC

3208163657 99%RHA-I

Born 6/2/20

*Will sell fresh, Due 4/4/22 to
551HO3617 Altitude-RED

Stan Moser

394 S Osborne Rd

Dansville, MI 48819

517-623-6861

Riverdown Unstopabull-RED

11801450C 12/21 PTA +2007GTPI
+1.4PL +2.33T +2.31UDC +1.90FLC
Avalanche X EX-91,3E Applejack

Class-L Diamond Rebel-ET*RC

4-08 VG-88 EVVVE 3140437723
2-02 301 19327 4.1 792 3.1 601
3-05 257 21095 4.5 947 3.4 707
Sire: Mr D Apple Diamondback*RC

Maternal sister:

Class-L Wildfire-ET VG-89

2-01 323 28668 5.0 1438 3.6 1035

(Pictured w/ Lot 19)

*Jr All-American Winter Yrlng 2020

*Nom. Jr All-American Sr 2yr-old 2021

2nd Dam: (Pictured above)
Craigcrest Rejoices Wind Chime-ET
EX-93,2E EEEEE

2-10 365 29900 5.3 1591 3.7 1092

4-03 365 34900 6.7 2340 3.6 1245

*Supreme Champ MI Dairy Show 2018

*All-Michigan Aged Cow 2018

*Sold for \$25,000 in 2018 Nat'l Conv.

3rd Dam:

Craigcrest Rubies Gold Rejoice
EX-94 EEEEE

2-02 365 25952 4.5 1159 4.5 952

3-04 335 36640 4.3 1430 3.5 1150

*All-American Sr 2yr-old 2011

*All-Canadian Sr 2yr-old 2011

*Res. Int Champion WDE 2011

*All-American Winter Yrlng 2010

*All-Canadian Winter Yrlng 2010

*Res. Jr Champion Royal 2010

*All-American Winter Calf 2009

*All-Canadian Winter Calf 2009

Mat. sisters include:

Craigcrest Rubies Rachele EX-94

*HM All-American Jr 3yr-old 2016

4th Dam:

Montdale Dundee Rubie-TW
EX-93-CAN

4-08 329 27691 4.1 1135 3.3 921

*Nom. All-Canadian 2002

5th Dam:

KAS Carlton Ruby
EX-91,5E-CAN

6-03 365 30593 4.0 1232 3.1 941

Lifetime 188075 3.7 6966 3.0 5700

6th Dam:

KAS Status Quo Closure
EX-90-CAN

9-10 309 19178 3.8 721 2.9 558

Lifetime 222638 4.2 9416 3.1 7015



Class-L Wildfire-ET VG-89

**Jr All-American Winter Yrlng 2020 & Nom. Jr All-American Sr 2yr-old 2021*
 (Full sister to the Dam of Lot 19 & mat. sister to the Dam of Lot 18)

LOT 19 #4709
Class-A Moovin Wonder
 3208163672 99%RHA-I
 Born 3/16/21

Anna Moser
 394 S Osborne Rd
 Dansville, MI 48819
 517-623-6861

Lindenright Moovin*RC
 12873743C 12/21 PTA +2095GTPI
 +3.65T +3.01UDC +2.31FLC 81%R
 Avalanche X VG-87 Bradnick

Class-L Wishlist-ET
 3140437752

Sire: Maverick Crush

Full sister:

Class-L Wildfire-ET VG-89
 2-01 323 28668 5.0 1438 3.6 1035

(Pictured above)

**Jr All-American Winter Yrlng 2020*
**Nom. Jr All-American Sr 2yr-old 2021*

2nd Dam: (Pictured w/ Lot 18)
Craigcrest Rejoices Wind Chime-ET
EX-93,2E EEEEE
 2-10 365 29900 5.3 1591 3.7 1092
 4-03 365 34900 6.7 2340 3.6 1245
**Supreme Champ MI Dairy Show 2018*
**All-Michigan Aged Cow 2018*
**Sold for \$25,000 in 2018 Nat'l Conv.*

3rd Dam:
Craigcrest Rubies Gold Rejoice
EX-94 EEEEE
 2-02 365 25952 4.5 1159 4.5 952
 3-04 335 36640 4.3 1430 3.5 1150
**All-American Sr 2yr-old 2011*
**All-Canadian Sr 2yr-old 2011*
**Res. Int Champion WDE 2011*
**All-American Winter Yrlng 2010*
**All-Canadian Winter Yrlng 2010*
**Res. Jr Champion Royal 2010*
**All-American Winter Calf 2009*
**All-Canadian Winter Calf 2009*

Mat. sisters include:
Craigcrest Rubies Rachele EX-94
**HM All-American Jr 3yr-old 2016*

4th Dam:
Montdale Dundee Rubie-TW
EX-93-CAN
 4-08 329 27691 4.1 1135 3.3 921
**Nom. All-Canadian 2002*

5th Dam:
KAS Carlton Ruby
EX-91,5E-CAN
 6-03 365 30593 4.0 1232 3.1 941
 Lifetime 188075 3.7 6966 3.0 5700

6th Dam:
KAS Status Quo Closure
EX-90-CAN
 9-10 309 19178 3.8 721 2.9 558
 Lifetime 222638 4.2 9416 3.1 7015

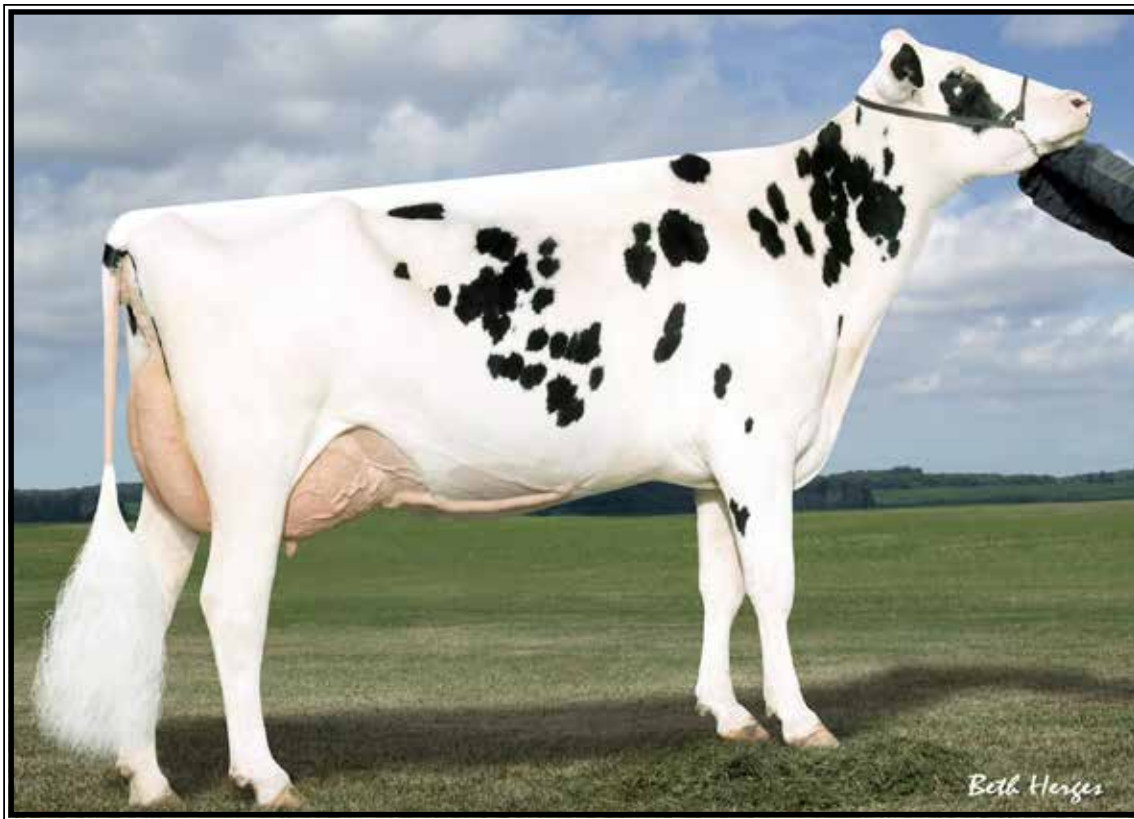

Black-Lion Complete Chaos EX-94,3E EEEVE

6-08 305 30690 3.6 1097 3.2 984

(2nd Dam of Lot 20)

LOT 20 #4712
Class-A Altitude Candy*RC
 3208163673 99%RHA-I
 Born 7/9/21

Anna Moser
 394 S Osborne Rd
 Dansville, MI 48819
 517-623-6861

Farnear Altitude-RED-ET
 3128013348C 12/21 PTA +2207GTPI
 +194M +.04% +19F +.04% +16P
 +2.92T +2.32UDC +1.63FLC 91%R
 Arvis X EX-96 McCutchen

Zehrview Avalanche Cuba-ET
 2-07 VG-85 VVV+V 3144607358
 2-04 147 10490 3.5 363 3.6 278
 Sire: Dymentholm Mr App Avalanche
 *3rd Spring Yrlng M-E Fall Nat'l 2019
 *4th Spring Yrlng M-W Spr Nat'l 2019

2nd Dam: (Pictured above)
Black-Lion Complete Chaos
EX-94,3E EEEVE
 3-03 334 23720 3.6 847 3.4 801
 4-04 305 29230 3.5 1009 3.3 953
 6-08 305 30690 3.6 1097 3.2 984
 *2nd Summer Yearling M-W Spring
 National 2008

3rd Dam:
Black-Line Haleys Commet
EX-91 EEE+E
 5-00 305 27520 4.1 1126 3.0 824
 9-06 305 27190 3.5 946 3.0 810
 Lifetime 165820 3.5 5750 3.0 4967

4th Dam:
Black-Lion Charger Haley
EX-91 VEEEE
 8-06 305 30910 3.3 1010 3.1 959
 Lifetime 143450 3.7 5241 3.2 4596

5th Dam:
Thielm Park Hetty
EX-92,2E EEEVE
 7-10 305 28940 4.1 1194 3.2 933
 Lifetime 113880 3.9 4444 3.2 3595

6th Dam:
Trielm Black Jack Eva
VG-85-CAN 86-MS
 5-07 365 23003 3.6 838 3.1 716



Kristelle Skybuck Daphne-ET
EX-94,3E EEEEE

6-11 365 40960 3.6 1457 3.1 1266
(5th Dam of Lot 21)



Cooper-Crest Dback Destini
UG-88 UUUUU

**IN State Fair Jr Champion Open Show 2019*
(Dam of Lot 21)

LOT 21 #38

Cooper-Crest Un Danica-RED

145109572 99%RHA-I
Born 9/4/20

Bred 10/22/21, Due 7/28/22 to
7HO12344 Rager-RED

Karli & Kaden Miller

13529 S 150 E
Kokomo, IN 46901
765-457-1385

Riverdown Unstopabull-RED

11801450C 12/21 PTA +2007GTPI
+1.4PL +2.33T +2.31UDC +1.90FLC
Avalanche X EX-91,3E Applejack

Cooper-Crest Dback Destini

2-11 VG-88 VVVVV 3140971218
Sire: Mr D Apple Diamondback*RC
(Pictured above)

**IN State Fair Jr Champion Open*
Show 2019

2nd Dam:

Cooper-Crest Atwood Delani
1-11 115 6260 3.9 242 3.4 212

3rd Dam:

Creeknook Acme Daquiri-ET
GP-82 V+GFV
1-11 348 22390 4.2 945 3.5 783

4th Dam:

Welk-Crest Dundee Diva-ET
VG-86 EVV+V
3-05 365 31580 4.0 1273 3.5 1103

Maternal sister:

Welk-Crest Dundee Dezi-ET
**Res. All-American Winter Calf 2010*

5th Dam: (Pictured above)

Kristelle Skybuck Daphne-ET
EX-94,3E EEEEE DOM
6-11 365 40960 3.6 1457 2.9 1189
8-09 365 38750 3.4 1306 2.8 1101
Lifetime 232040 3.8 8728 3.1 7216

6th Dam:

Raymau Bstar Daphne-ET
EX-94,2E EEE+E
4-04 365 35130 3.5 1225 3.0 1047
Lifetime 136640 4.0 5416 3.1 4244

7th Dam:

Conant-Acres Mark Diane-ET
EX-91,2E EEEE GMD-DOM
4-09 365 31820 4.5 1427 3.2 1034
Lifetime 115280 4.7 5365 3.6 4190

8th Dam:

Conant-Acres Penstar Damsel-ET
VG-88 DOM
3-02 365 21290 4.8 1028 3.9 830

9th Dam:

Atra Monitor Samsel Denise
EX-91 VEEE GMD-DOM
5-02 365 30460 3.8 1148

10th Dam: VG-87 GMD-DOM
Lifetime 193950 3.6 6973

11th Dam:

VG-86 w/ 166740 Lifetime milk

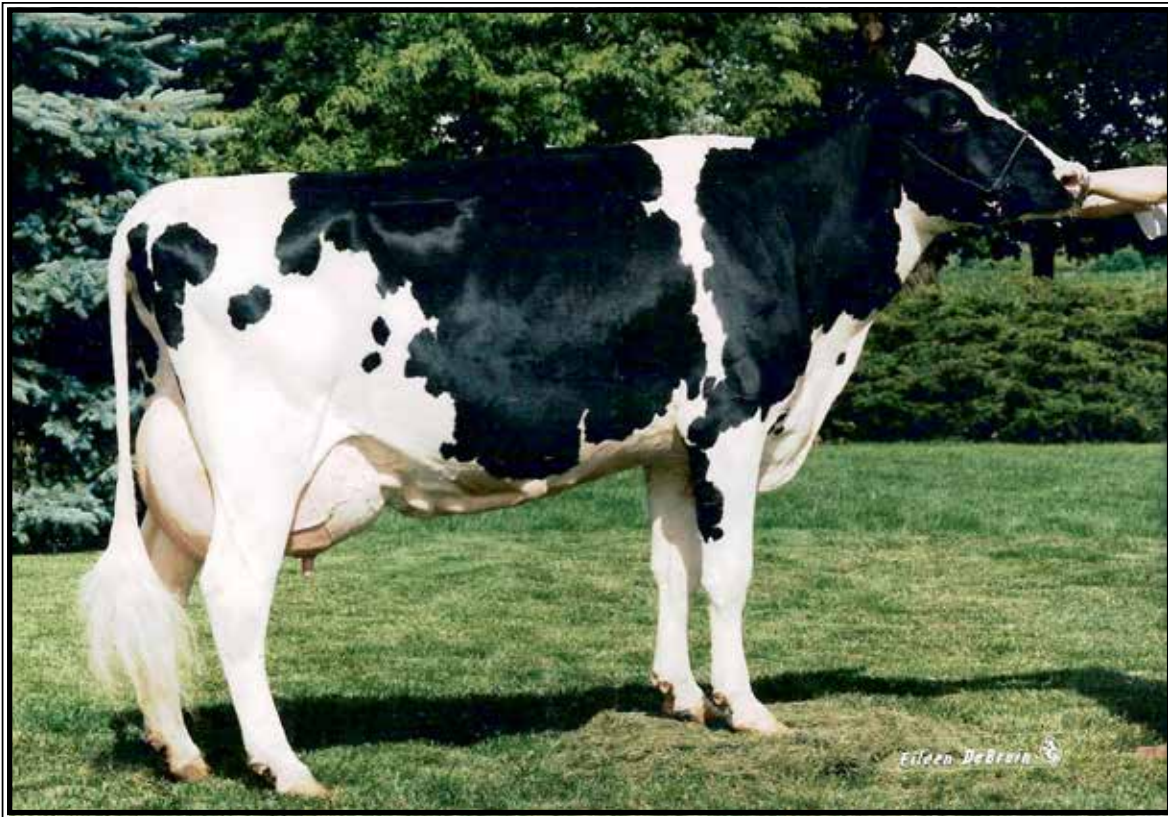

Golden-Oaks Prelude Pie-ET EX-93,3E EEEEE GMD-DOM

6-05 365 41270 4.1 1580 3.2 1310

(4th Dam of Lot 22)

LOT 22 #32

Ms Bressners Unden Pam-ET

3211748035 99%RHA-I

Born 9/8/19

Fresh 3/11/22

*Potential 11th generation EX!

Dennis Bressner

18813 E 1100 North Rd

Fairbury, IL 61739

815-848-3048

Our-Favorite Undenied-ET

3125220760 12/21 PTA +2059GTPI

+50M +23F +3.01T +.88UDC +.69FLC

Solomon X EX-94,3E Atwood

Sun-Made Peaches-ET

3-06 EX-90 VEVEE 68851080

2-01 355 30090 3.9 1188 3.4 1018

3-03 290 30370 3.8 1155 3.1 950

4-02 305 29470 3.8 1114 3.2 937

5-06 305 22180 4.3 955 .36 805

7-07 265 15690 4.1 640 3.0 470

Lifetime 150700 4.0 6083 3.3 5016

Sire: Golden_oaks ST Alexander-ET

2nd Dam:

Golden-Oaks Peach

EX-90 EEVVE

2-01 315 26980 4.4 1178 3.3 878

3-01 365 29030 4.8 1402 3.3 953

3rd Dam:

Golden-Oaks Peach Pie-ET

EX-90 EEEEE

3-06 365 33970 3.9 1340 3.2 1104

Lifetime 121130 4.0 4895 3.3 3938

4th Dam: (Pictured above)

Golden-Oaks Prelude Pie-ET

EX-93,3E EEEEE GMD-DOM

6-05 365 41270 4.1 1680 3.2 1310

Lifetime 134630 4.7 6335 3.5 4662

5th Dam:

Golden-Oaks Mark Prudence

EX-95,5E EEEEE GMD-DOM

6-07 365 62981 3.8 2406 2.9 1826

Lifetime 238711 3.8 9022 3.0 7213

6th Dam:

Ogden Hanover Sex Prudence-ET

EX-91 EEVE DOM

3-02 365 23980 4.6 1108 3.5 830

7th Dam:

Dreamstreet Rorae Pocahontas

EX-93,2E GMD-DOM

5-10 365 28290 4.0 1132 3.1 890

8th Dam:

Sher-Mar Highmark Hiawatha

EX-94,4E GMD-DOM

6-10 365 37470 5.0 1869

Lifetime 156868 4.0 6260

9th Dam:

Sher-Mar Lee Mitzi

EX-91,4E VEEE GMD-DOM

7-11 365 41390 4.2 1731

Lifetime 200450 3.6 7290

10th Dam:

Sher-Mar Mingo Mimi

EX-90,2E VEVE

11-11 365 28340 4.0 1146

Lifetime 161990 3.9 6284



**AC-O-Acres Logic Sammy-RED
EX-95,3E EEEEE**

9-01 305 36010 3.2 1155 2.6 954
(5th Dam of Lot 23)

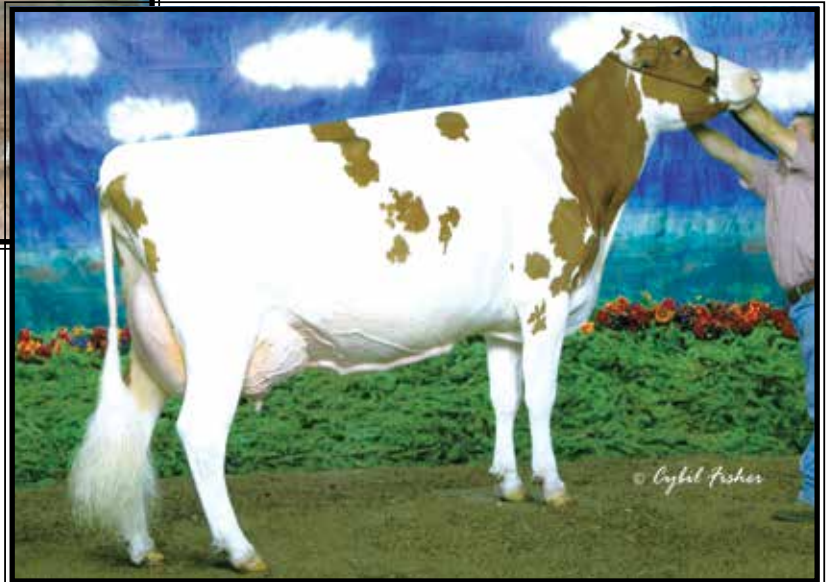

**R-Pine RM Sarah-RED-ET
EX-93,2E EEEEE**

3X All-American Red & White
(4th Dam of Lot 23)

LOT 23 #703
White-Light War Socke-RED
145087250 99%RHA-I
Born 7/3/20

Due June to
7HO15023 Analyst-RED (sexed)

Ava, Leah, Nora Budny & Lilly Tedrick
K121 County Road 3
McClure, OH 43534
419-278-0030

Mr Blondin Warrior-RED-ET
3139655530 12/21 PTA +2057GTPI
+3.52T +2.22UDC +1.55FLC 80%R
Avalanche X Doorman

Greenlea ABS Sweetie-RED
3-11 EX-90 EEVVE 70257496
2-02 365 20260 3.6 726 3.1 635
3-06 365 30650 3.4 1057 3.2 993
Sire: Apples Absolute-RED-ET

2nd Dam:
Welk-Shade Avt Ginger-RED
VG-87 EVEVV

3rd Dam:
Greenlea Ram Sara-RED-ET
GP-83 +V+++
2-01 305 22020 3.3 720 3.0 658

4th Dam: (Pictured above)
R-Pine RM Sarah-RED-ET
EX-93,2E EEEEE
4-03 365 30940 3.3 1031 2.7 836
6-00 365 33080 3.8 1266 2.9 961
Lifetime 122490 3.4 4196 2.9 3592
**R&W Grand Champion of the 2008
Maryland State Fair
*All-Am R&W Winter Calf 2004
*All-Am R&W Winter Yearling 2005
All-Am R&W Sr 2yr-old 2006

5th Dam: (Pictured above)
AC-O-Acres Logic Sammy-RED
EX-95,3E EEEEE
7-00 305 29000 3.9 1123 2.9 855
8-01 305 36010 3.2 1155 2.6 954
Lifetime 131950 3.5 4577 2.8 3704
**1999 R&W Grand Champion WDE
*4X milking form class winner @
Grand International R&W Show
*1st Aged Cow & Res. Grand Cham-
pion Mid-E Spring Nat'l Show 2000*



Al-Ickx Locust Lina EX-92,2E EEEVE

7-02 365 26040 3.6 933 2.8 730

(2nd Dam of Lot 24)

LOT 24 #212

Overland Awesome Liberty*RC

145162652 100%RHA-NA

Born 12/10/20

Bred 3/26/22 to

7HO15023 Analyst-RED

**All-Indiana Winter Calf 2021*

J. D. & Rebecca Wicker

5255 W 900 S

Milroy, IN 46156

765-561-6232

Luck-E Awesome-RED

72186769 12/21 PTA +1415GTPI

+2.03T +2.78UDC +.75FLC 99%R

Absolute-RED EX-94,3E Advent

Al-Ickx Sanchez Libby-ET

5-11 VG-87 VV+VV 62130757

2-00 365 28110 3.7 1048 3.1 862

3-04 300 23120 3.5 811 3.2 731

4-04 357 33350 3.7 1241 3.1 1035

5-06 350 36000 4.0 1422 2.9 1060

6-09 278 26080 4.4 1142 3.1 796

Lifetime 150940 3.9 5824 3.1 4641

Sire: Gen-Mark Stmatic Sanchez

2nd Dam: (Pictured above)

Al-Ickx Locust Lina

EX-92,2E EEEVE

2-01 365 21900 3.2 707 3.0 666

3-08 289 15710 3.1 486 2.9 457

4-08 305 17790 3.1 548 3.2 562

7-02 365 26040 3.6 933 2.8 730

3rd Dam:

Roes-Mor Garwood Jolene

VG-86 VEE+V

2-02 305 21090 2.6 548 2.8 595

4-09 305 23890 3.0 705 2.9 686

6-03 305 24400 3.1 757 2.8 676

Lifetime 114580 3.0 3493 2.9 3369



**Rosedale Tenacious Rose-ET*RC
EX-92 EEEEE**

Lifetime 118770 4.1 4881 3.5 4172
(2nd Dam of Lot 25)



**Lavender Ruby Redrose-RED
EX-96,4E EEEEE**

**World Dairy Expo Supreme Champion 2005*
(4th Dam of Lot 25)

LOT 25 #1
Sunny-Da Defiant Maple
3137173459 99%RHA-I
Born 6/12/20

**Bred 12/14/21, Due 9/20/22 to
7HO13839 Tatoo**

Carissa Jo, Lindy Mae & Elise Mercer
4173 E State Rd 67
Bryant, IN 47326
574-727-9192

Scientific B Defiant-ET*RC
141123484 12/21 PTA +1664GTPI
+72M +2.69T +1.73UDC +.97FLC
Braxton X EX-92 DOM Goldwyn

Redcarpet Solomon Maeve-ET
3150753148
Sire: Walnutlawn Solomon-ET

8th Dam:
Nandette TT Speckle-RED
EX-93,92-MS DOM
4-08 365 25290 4.7 1195
**All-Am R&W 2yr-old & 4yr-old*
**HM All-Canadian 5yr-old 1983*
9th Dam: VG-87
10th Dam: VG-89
Lifetime 129410 3.8 4916

2nd Dam: (Pictured above)
Rosedale Tenacious Rose-ET*RC
EX-92 EEEEE
1-11 323 17100 4.2 725 3.5 591
3-00 315 24360 4.1 995 3.4 846
4-00 304 29370 4.0 1185 3.4 999
5-00 365 37080 3.9 1446 3.5 1280
Lifetime 118770 4.1 4881 3.5 4172

Maternal sister:
Rosedale Tea-Rose-ET EX-94
**Res. All-American 4yr-old 2012*

3rd Dam:
Rosedale Tequila Rose*RC
GP-82 V+VG+
3-06 340 22780 3.6 827 3.6 826

4th Dam: (Pictured above)
Lavender Ruby Redrose-RED
EX-96,4E EEEEE
7-04 365 52100 4.9 2576 3.4 1751
Lifetime 255980 4.3 10988 3.5 9047
**Wisconsin Cow of the Year 2011*
**All-American 125,000 lb Cow 2007*
**WDE Grand Champion WDE 2007*
**Supreme Champion WDE 2005*
**All-American 5yr-old 2005*
**Res. Sr Champion WDE 2004*
**Res. All-American 4yr-old 2004*

5th Dam:
Northrose-I Lavender-ET *RC
EX-90 EVVEE
3-10 305 26160 3.6 945 3.2 845

6th Dam:
Rosedale Lea-Ann-ET
EX-93,2E EEEEE GMD
4-08 365 39270 3.4 1325 2.9 1127
Lifetime 120420 3.6 4315 3.0 3567

7th Dam:
Stookey Elmpark Blackrose-ET
EX-96,3E EEEEE GMD-DOM
5-03 365 42230 4.6 1939 3.2 1352
Lifetime 149880 4.4 6621 3.1 4656
**All-American Jr 3yr-old 1993*
**Res. All-American 5yr-old 1995*
**All-Canadian Jr. 3yr & 5yr-old*



Nor-Bert Colby Connie EX-94,3E EEEEE

Lifetime 305510 5.4 16347 3.8 11547

(2n Dam of Lot 26)

LOT 26 #1820

Nor-Bert Warrior Cynthia*RC

3238995616 99%RHA-I

Born 9/2/21

Dalton, Dillon & Breanne Freeman

7220 State Road 106

Bremen, IN 46506

574-546-3749

Mr Blondin Warrior-RED-ET

3139655530 12/21 PTA +2057GTPI

+3.52T +2.22UDC +1.55FLC 80%R

Avalanche X Doorman

Nor-Bert Acrobat Confetti

2-06 G-78 VG++G 3139118892

Sire: Mystique Acrobat-ET

2nd Dam: (Pictured above)

Nor-Bert Colby Connie

EX-94,3E EEEEE

2-02 305 26490 3.8 1018 3.2 838

6-04 365 68680 5.3 3660 3.9 2674

7-08 364 54060 5.6 3054 3.8 2304

8-09 365 60100 6.4 3861 3.8 2312

*1st Nat'l Fat & 4th Nat'l Protein

Lifetime 305510 5.4 16347 3.8 11547

3rd Dam:

Nor-Bert Buckeye Cristy-ET

VG-85 VEE++

4-01 365 38130 3.2 1221 3.0 1139

6-03 365 39310 4.5 1754 3.8 1484

Lifetime 189070 3.7 6944 3.2 6074

4th Dam:

Nordic-Haven For Cara-ET

VG-87 EVVVV GMD

2-01 365 36190 3.1 1125 3.2 1141

5-03 365 34510 4.8 1461 3.1 1060

Mat. sister:

Nordic-Haven Mto Calico

VG-88 EEV+V GMD-DOM

2-03 365 52970 4.0 2132 3.4 1825

5th Dam:

Kregmol Mandel S-493-ET

VG-89 VEVVV GMD-DOM

4-10 365 34580 3.5 1215 3.1 1057

Lifetime 165310 3.6 5899 3.2 5322

6th Dam:

Jol-Lee Astar Sheryl-ET

VG-86 VE+V GMD-DOM

3-07 365 40880 3.1 1263 2.9 1176

Lifetime 107870 3.3 3537 3.1 3321

7th Dam: Jol-Lee Enhancer Cheryl

EX-91,2E GMD-DOM

4-05 365 33760 4.2 1430 3.0 1024

Lifetime 135160 4.0 5444 3.1 4164

8th Dam: Jol-Lee Mark Celeste

EX-91,4E EEEEE GMD-DOM

6-10 365 57070 3.9 2224 2.6 1495

Lifetime 358450 3.8 13664 2.9 10420



Nise-N-Fancy Sid Shadow EX-91 VEEVE

4-02 365 28810 4.5 1288 3.4 967
(2nd Dam of Lot 27)

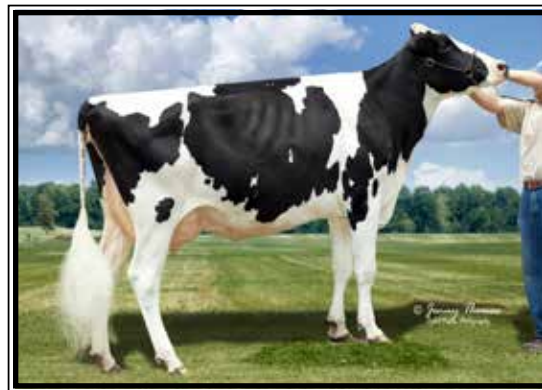

Nise-N-Fancy Roy Sprite EX-91,2E

5-02 305 28190 3.7 1053 2.9 805
(4th Dam of Lot 27)

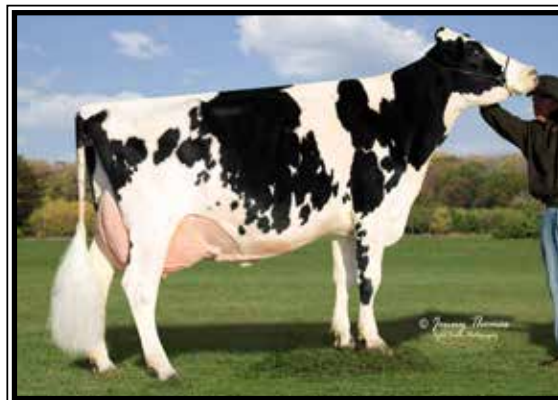

Nise-N-Fancy Gibson Spirit EX-93,2E

Lifetime 197230 3.6 7142 3.1 6119
(5th Dam of Lot 27)

LOT 27 #10

Nise-N-Fancy DB Samantha

145363099 99%RHA-I
Born 12/4/21

Oliver, Owen & Addison Nisen

6779 N 100 W
Leesburg, IN 46538
574-202-5565

Mr D Apple Diamondback*RC

3013721049 12/21 PTA +1873GTPI
+2.44T +1.95UDC +1.43FLC 99%R
Doorman X EX-94,2E Talent

Nise-N-Fancy Gchip Skillet

3-00 GP-81 VV+F+ 144783827
-Fresh 12/4/21 w/ 1st calf
Sire: Mr Chassity Gold Chip-ET

**2nd Dam: (Pictured above)
Nise-N-Fancy Sid Shadow
EX-91 VEEVE**

2-05 305 24700 4.3 1065 3.2 793
4-02 365 28810 4.5 1288 3.4 967

3rd Dam:

**Nise-N-Fancy Fevr Sassafras
VG-86 +VVVV**

**4th Dam: (Pictured above)
Nise-N-Fancy Roy Sprite
EX-91,2E VEEVE**

5-02 305 28190 3.7 1053 2.9 805

**5th Dam: (Pictured above)
Nise-N-Fancy Gibson Spirit
EX-93,2E EEEVE**

4-04 365 31040 3.2 1000 3.2 979
6-02 365 28160 4.0 1121 3.0 841
Lifetime 197230 3.6 7142 3.1 6119

6th Dam:

**Allyndale Spirit Cameo
EX-92 EEEEE**

3-00 305 21880 3.3 722 3.3 712

7th Dam:

**Eiklyn Red Marker Curtsy
VG-87 VVVVV**

**All-American Spring Calf 1998
*Res. All-Am Spring Yearling 1998
HHM All-Am Jr 2yr-old 2000

8th Dam:

**Eiklyn Broker Cuite
VG-86-CAN 89-MS**

5-06 330 29714 4.0 1195 3.2 944

9th Dam:

**Parkies Mattador Gaila
VG-86-CAN 86-MS**

6-03 289 23320 3.8 893 3.8 880
Lifetime 100534 3.8 3803 3.4 3426



KHW Regiment Apple 2-RED-ETN EX-93,2E EEEEE DOM

**All-American Red & White Winter Calf 2008*

(2nd Dam of Lot 28)

LOT 28 #26

Nivloc Unstp Auburn-RED

3244597228 99%RHA-I

Born 9/9/21

*Landon Colvin and
Bree & Mallory Russel*

100 Colvin Pl
Campbellsville, KY 42718
270-572-6046

Riverdown Unstopabull-RED

11801450C 12/21 PTA +2007GTPI
+1.4PL +2.33T +2.31UDC +1.90FLC
Avalanche X EX-91,3E Applejack

Star-KY-Blue Amarilo-RED-ET

3-00 GP-81 +VF++ 3144511040
2-06 356 22490 4.2 953 3.8 848
Sire: Tiger-Lily Ladd P-RED-ET

2nd Dam: (Pictured above)
KHW Regiment Apple 2-RED-ETN
EX-93,2E DOM EEEEE

2-04 305 20430 4.4 906 3.4 703
3-06 282 23050 4.3 1000 3.6 824
5-09 365 30050 4.5 1361 3.6 1073

**All-American R&W Winter Calf 2008*
**3X All-American R&W Nominee!*

Apple 2 is clone of Apple-RED

KHW Regiment Apple-RED-ET
EX-96,4E EEEEE DOM
9-01 365 36750 4.3 1582 3.5 1280
Lifetime 240640 4.7 11394 3.7 9013
(Pictured w/ Lot 5)

**Multiple Time All-American*
**Sold for \$1.1M & Dam of 'Advent'*

3rd Dam:

Kamps-Hollow Altitude-ET *CV
EX-95,2E EEEEE DOM
7-00 365 39690 4.7 1849 3.5 1385
Lifetime 144460 4.4 6295 3.7 5288

4th Dam:

Clover-Mist Alisha-ET
EX-93,3E EEEEE DOM
8-07 365 36920 4.2 1553 3.4 1258
Lifetime 226470 4.7 10659 3.6 8149

5th Dam:

Clover-Mist Augy Star-ET*RC
EX-94,4E EEEEE DOM
7-10 365 43140 5.0 2136 3.3 1421
Lifetime 206250 4.7 9793 3.5 7187

6th Dam:

D-R-A August EX-96,4E EEEE DOM
8-05 365 27460 4.3 1187 3.2 871
Lifetime 190200 4.4 8281 3.3 4457
**Nom. All-American Aged Cow 1986*
**All-Wisconsin Aged Cow 1987*

7th Dam:

D-R-A Ideal Precious Leader EX-90,2E
7-06 358 20090 3.9 787 3.4 765

8th Dam:

D-R-A Princess Lad Leader EX-90,3E
9-05 305 19160 4.2 809

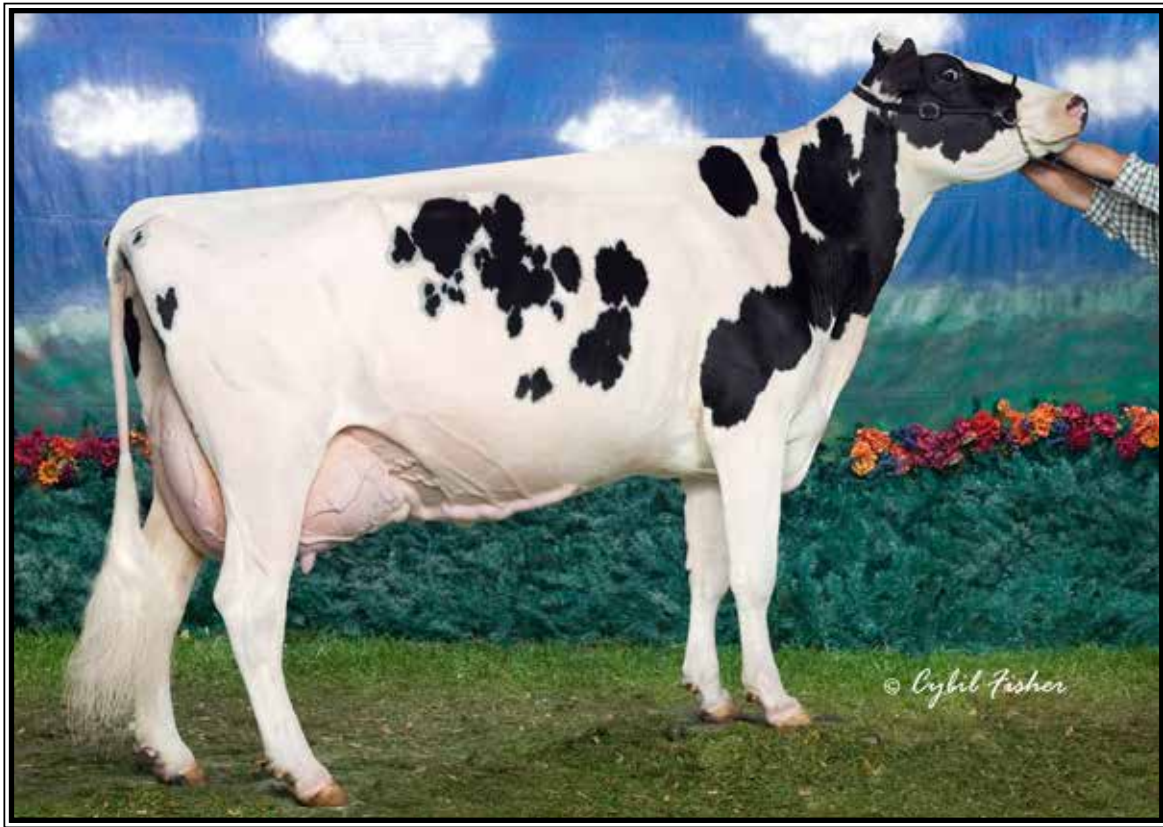

Earlen Terrason Steph EX-94,3E EEEEE

4-11 365 42220 4.6 1946 3,2 1339
(4th Dam of Lot 29)

LOT 29 #20
Creeknook Warrior Sage*RC
145317780 99%RHA-I
Born 9/1/21

Scott Landis
65868 County Road 21
Goshen, IN 46526
574-533-9839

Mr Blondin Warrior-RED-ET
3139655530 12/21 PTA +2057GTPI
+3.52T +2.22UDC +1.55FLC 80%R
Avalanche X Doorman

Creeknook Dempsey Stripe
144889420
-Milking in 1st lactation
Sire: Lirr Drew Dempsey

2nd Dam:
Creeknook GD Star
EX-90 EEVVV
2-03 358 24580 4.6 1134 3.3 805
3-05 300 27000 4.7 1261 3.1 836
4-05 365 29680 4.8 1439 3.1 934
5-07 234 20390 4.7 955 3.2 648
Lifetime 102550 4.7 4827 3.2 3255

3rd Dam:
Creeknook Alexndr Shiloh-ET
VG-87 VEVV+
3-00 365 30040 4.1 1234 3.2 951
4-03 347 29690 4.6 1359 3.1 930
Lifetime 113920 4.2 4801 3.2 3604

4th Dam: (Pictured above)
Earlen Terrason Steph
EX-94,3E EEEEE
3-06 365 38220 5.0 1905 3.3 1273
4-11 365 42220 4.6 1946 3.2 1339
Lifetime 212030 4.5 9609 3.4 7130
**Nom. Jr All-American 5yr-old 2007*
**2nd Summer Yrlng WDE 2003*
**2nd M-E Spring Nat'l 4yr-old Res. Sr & Res. Grand Champion 2006*

5th Dam:
Earlen Leader Stephanie VG-85-CAN
6-11 302 25238 4.0 1005 3.4 864
Lifetime 109077 3.9 4214 3.4 3675

6th Dam:
Passendale Broker Sassie VG-85
5-05 255 18827 3.7 690 3.1 584

7th Dam:
Passendale Raider Salena VG-86
5-05 365 21839 3.5 813 3.2 745

8th Dam:
Passendale Inspir Atra VG-85
4-06 365 19412 4.2 816 3.6 701

9th Dam:
Clear-Acres Tony Amy VG-87
Lifetime 95338 3.9 3739 3.2 3053

10th Dam thru 14th Dams ALL VG or EX



Brookview Sid Loverslane-ET EX-92,2E EEEVE

5-05 365 40320 4.1 1636 3.2 1286

(3rd Dam of Lot 30)

LOT 30 #609
White-Light Doc Yeah Baby
145273163 99%RHA-I
Born 6/9/21

*Ava, Leah & Nora Budny
and Lilly Tedrick*
K121 County Road 3
McClure, OH 43534
419-278-0030

Woodcrest King Doc
3132417775 12/21 PTA +2783GTPI
+1574M +69F +54P +554NMS +2.2PL
+3.54T +2.36UDC +2.10FLC 99%R
Kingboy X VG-88 Mack

Brookview Slater Lovergirl
144941263
2-02 97 5000 4.0 198 3.1 157 inc.
Sire: Walnutlawn Slater-ET

2nd Dam:
Brookview Dempsey Love Song
VG-85 V+V+V
2-02 305 21800 4.4 967 3.6 776

3rd Dam: (Pictured above)
Brookview Sid Loverslane-ET
EX-92,2E EEEVE
3-05 305 30130 3.7 1126 3.0 913
5-05 365 40320 4.1 1636 3.2 1286
Lifetime 111240 4.1 4512 3.3 3662
**3rd Sr 3yr-old M-E Summ Nat'l 2018*

4th Dam:
Brookview-E Spirit Lilac
EX-92,2E EEEEE
3-03 305 23710 4.6 1093 3.3 774

5th Dam:
Brookview-E Star Lavender
EX-92,3E EEEEE
4-04 365 30470 4.2 1266 3.1 937
7-02 365 30910 3.2 982 3.1 956
8-05 365 27020 3.4 923 3.1 837
9-07 365 30810 3.2 976 2.8 873
Lifetime 211880 3.4 7243 3.1 6505



New-Vision Rubens Tory *RC EX-92 EEEEE DOM

4-08 365 40400 3.9 1559 3.2 1286

(3rd Dam of Lot 31)

LOT 31 #9121

Call-Del Nville Tanisha

145342937 98%RHA-I

Born 9/4/21

Austin Thomas Yoder

11050 Huntington Rd

South Charleston, OH 45368

937-206-1398

STGen Nashville 85859-ET

3146618921 12/21 PTA +2799GTPI

+1877M +74F +67P +892NMS +5.4PL

+ .65T +.82UDC +.35FLC 78%R

Nashville X Jedi

Call-Del Dback Tory-P*RC*PO

144725603

Sire: Mr D Apple Diamondback*RC

2nd Dam:

Elm-Park Telstar P-RED-ET*PC

VG-86 VV+VV

2-02 313 24410 3.3 802 3.2 773

3rd Dam: (Pictured above)

New-Vision Rubens Tory *RC

EX-92 EEEEE DOM

4-08 365 40400 3.9 1559 3.2 1286

***Sold for \$42,000**

4th Dam:

New-Vision Storm Tobiana-ET

EX-94,3E VEEEE GMD-DOM

6-06 365 37010 4.4 1645 3.2 1166

Lifetime 193530 4.6 8834 3.2 6114

5th Dam:

Ernest-Anthony SD Tobi-ET

EX-96,3E EEEEE DOM

6-00 365 44090 5.0 2191 3.2 1423

***Res. All-World 2001**

***All-Can & Res All-Am 5yr-old 2001**

***HM All-Am 125,000lb cow 2004**

***Nom. All-Am Sr 3yr-old cow 1999**

6th Dam:

C Alanvale Inspiration Tina

EX-95,2E GMD-DOM

6-00 365 36010 5.1 1829 3.3 1184

Lifetime 136010 4.5 6122 3.3 4555

***Res. All-Am Aged Cow 1995 & 1996**

***All-Can Jr 3yr-old 1993**

***HM All-Am Jr 2yr-old 1991**

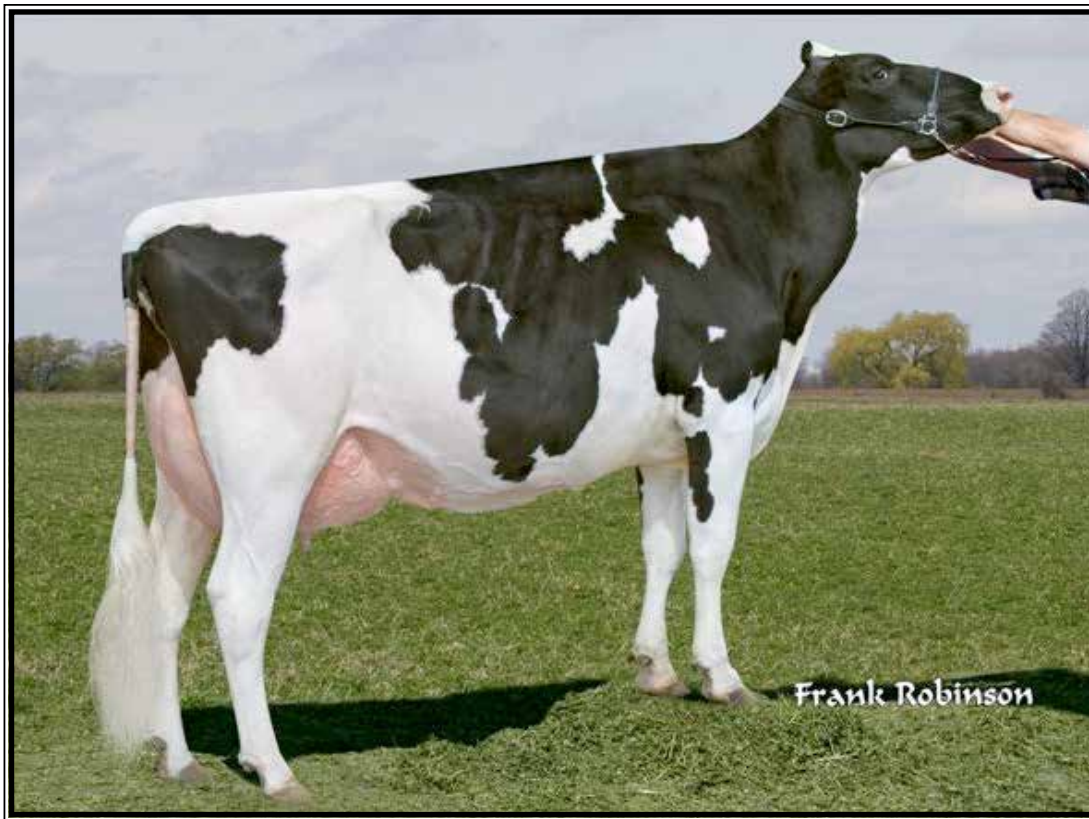

Tri-Koebel Everything-ET EX-93 EEEEE DOM

4-10 365 35010 4.1 1436 3.4 1184

(Maternal sister to the 3rd Dam of Lot 32)

LOT 32 #1156
Tri-Koebel Lux Orianna-RED
 3239037614 99%RHA-I
 Born 6/12/21

Greta Koebel
 6079 Manchester Rd
 Poplar Grove, IL 61065
 269-930-2470

Blondin Luxor-RED
 111239184C 12/21 PTA +1819GTPI
 +2.70T +2.04UDC +1.27FLC 80%R
 Unstopabull X VG-85 Diamondback

Tri-Koebel Adonis Ozzie-RED
 5-09 VG-87 VVVVV 3138040764
 2-02 365 30270 3.6 1083 3.3 989
 3-06 365 28710 3.8 1089 3.2 905
 Sire: Luck-E Adonis-RED-ET

2nd Dam:
Tri-Koebel Armani Ezze*RC
 VG-85 V+VVV
 1-09 342 22060 3.8 828 3.4 757
3rd Dam:
Tri-Koebel Escalade-ET
 VG-86 EEEE+
 5-09 365 32320 3.0 973 3.1 1007
 Lifetime 111440 3.2 3512 3.2 3534
Maternal sister: (Pictured above)
Tri-Koebel Everything-ET
EX-93 EEEEE DOM
 4-10 365 35010 4.1 1436 3.4 1184

4th Dam:
Walnut-Vu Outside Eileen-ET
 VG-87 VVVVV DOM
 2-03 365 27370 3.9 1065 3.1 855

5th Dam:
Budjon-JK Linjet Erica-ET
 2-00 359 25620 3.2 815 3.2 819

Full sister:
Budjon-JK Linjet Eileen-ET EX-96,4E
 5-06 365 44700 3.7 1647 3.1 1383
 -All-American 5yr-old 2004

Maternal sisters:
Budjon-JK Encore Electra-ET EX-95,2E
 -6X All-Am & 3X All-Can Nominee
Budjon-JK Encore Expose-ET EX-95,2E
Budjon-JK Encore Express-ET EX-95

6th Dam:
Krull Broker Elegance
 EX-96,3E EEEEE GMD-DOM
 5-07 365 40950 3.7 1522 3.1 1272
 Lifetime 183240 3.7 6878 3.2 1069
 *3X All-American Nominee

7th Dam:
Krull Starbuck Excellency
 EX-90 EEEEV GMD-DOM
 3-03 365 27140 3.5 937 3.4 930

8th Dam:
Krull TT Excellency EX-90 DOM
 3-02 363 24320 3.5 863 3.2 783
 Lifetime 109780 3.7 4077 3.1 3396

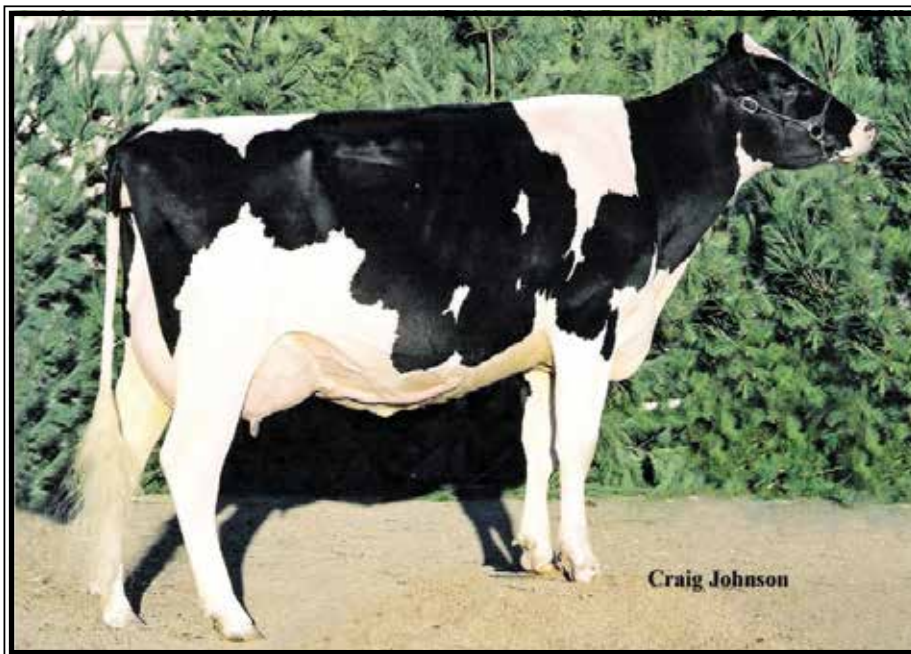

**Fuhrmann-Uu Durham Elane
EX-94,4E EEEEE**

Lifetime 218830 4.4 9690 3.5 7732
(3rd Dam of Lot 33)

LOT 33

Irish-Gem Dimndbck Emmie-TW

145201836 99%RHA-I
Born 3/30/20

**Due 6/10/22 to
250HO12961 King Doc**

Stephanie Kronk

61892 Dogwood Rd
Mishawaka, IN 46544
574-312-8674

Mr D Apple Diamondback*RC

3013721049 12/21 PTA +1873GTPI
+2.44T +1.95UDC +1.43FLC 99%R
Doorman X EX-94,2E Talent

Rising-Sun Palermo Emma

5-06 VG-87 VVVEV 143415277
1-10 305 19710 4.0 780 3.5 695
2-09 305 26030 3.7 935 3.6 948
3-09 305 28170 3.4 945 3.6 1011
5-03 305 27160 4.5 1216 3.4 919
Lifetime 115560 3.9 4513 3.6 4126
Sire: Glenn-Ann Palermo-ET

2nd Dam:

**Rising-Sun Sanchez Emily-ET
VG-87 EE+VV**

2-06 305 18560 3.9 733 3.4 635
3-06 305 21840 3.7 799 3.6 782
5-00 305 29260 3.6 1066 3.4 990

3rd Dam: (Pictured above)

**Fuhrmann-Vu Durham Elane
EX-94,4E EEEEE**

2-01 305 26480 4.7 1253 3.4 904
3-03 305 29880 4.1 1234 3.5 1041
8-06 305 22310 4.8 1074 3.4 759
10-08 305 24100 4.3 1027 3.5 847
Lifetime 218830 4.4 9690 3.5 7732
**1st Sr 3yr-old M-E Fall Nat'l 2005*

LOT 34 #554

Knee-High Reeve Tangle-RED

3240290920 100%RHA-NA
Born 9/7/21

Joshua Gardner

67503 State Road 13
Millersburg, IN 46543
574-606-6224

Mr Stone-Front Reeve-RED-ET

3136877210 12/21 PTA +2616GTPI
+443M +54F +27P +2.9PL +1.5DPR
+1.56T +1.22UDC +.65FLC 83%R
Salvatore X VG-87 Silver

Knee-High Ric Gracious-RED

6-06 EX-91,2E EEEEE 71395014
2-01 292 24550 4.5 1094 3.6 875
3-00 336 29970 4.6 1380 3.8 1139
4-00 323 27610 4.3 1201 3.7 1012
5-01 316 24940 4.6 1139 3.9 980
6-01 314 25410 4.4 1126 3.8 966
7-01 365 32300 4.5 1441 3.6 1229
Lifetime 174770 4.5 7792 3.8 6579
Sire: Stantons Altaric-RED-ET

2nd Dam:

**Knee-High Raid Glinda-RED
EX-90 EEEEV**

2-02 315 16000 4.0 644 3.4 540
3-02 365 30210 4.1 1227 3.5 1058
4-05 365 28250 4.1 1162 3.6 1003
5-07 312 31130 3.8 1175 3.3 1022
6-07 362 29430 3.8 1128 3.5 1020
7-09 315 30480 3.9 1203 3.2 983
8-09 340 30400 4.0 1226 3.4 1035
9-10 302 24300 4.4 1061 3.6 881
Lifetime 222090 4.0 8916 3.4 7621

3rd Dam:

**Knee-High Reddevil Jem-RED
VG-85 VV+V+**

2-11 365 33550 4.6 1532 3.3 1111
4-02 323 36190 4.2 1512 3.1 1119
6-03 365 40610 3.4 1384 3.1 1241
Lifetime 221020 3.8 8467 3.1 6809

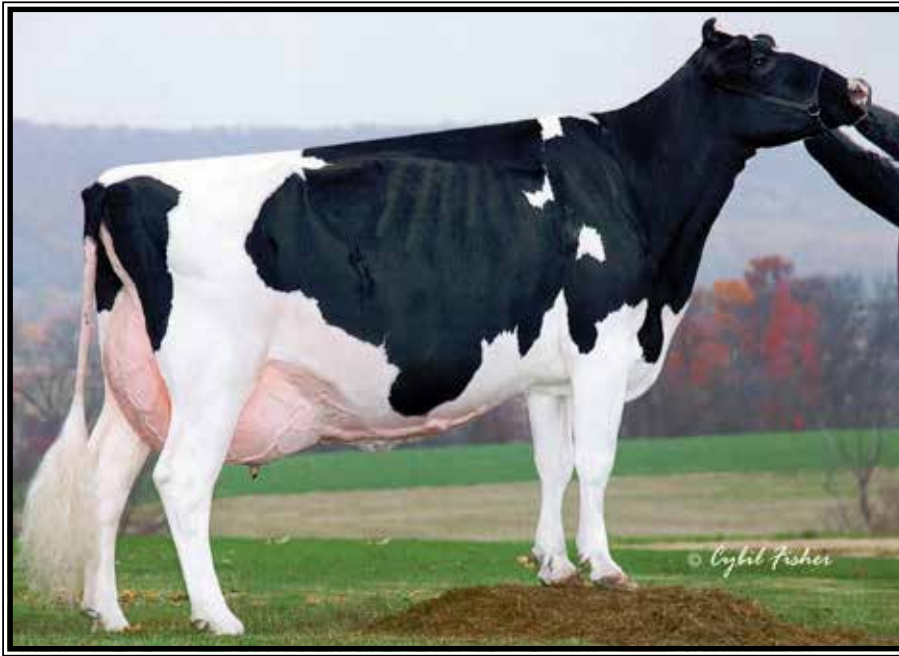

**Coldsprings Dur Chan 109-ET
EX-95,2E EEEEE DOM**

**All-American 4yr-old Cow 2004
(5th Dam of Lot 35)*

2nd Dam:

Call-Del Strlg Drchn Dot-ET
GP-81 +V++G
2-04 305 21450 4.0 858 3.2 697
3-08 305 28410 4.0 1135 3.3 928
5-01 305 24340 3.9 959 3.4 831

3rd Dam:

Ms Destiny Baxter Deanne-ET
VG-87 VEV+V
3-09 305 30040 4.1 1231 3.1 935

4th Dam:

Ms Durchan Destiny-ET
VG-86 VVVVV
2-02 365 31580 4.5 1415 3.6 1150
4-01 365 39620 3.7 1472 3.4 1350
Lifetime 108010 4.0 4285 3.5 3798

5th Dam: (Pictured above)

Coldsprings Dur Chan 109-ET *CV
EX-95,2E EEEEE DOM
6-04 365 41850 4.3 1784 3.1 1292
Lifetime 151690 3.7 5557 3.3 5064
**19-VG & 6-EX daus. up to EX-95
*All-American 4yr-old Cow 2004
*Res. All-American Aged Cow 2007
HM All-American 5yr-old Cow 2005

6th Dam:

C Bermaska Starbuck Chancel
VG-89 GMD-DOM
2-07 365 28400 4.3 1230 3.5 999
**Res. All-Time All-Am Sr 2yr-old
*All-Am & All-Canada Sr 2yr-old '92
*All-Am & All-Canada Sr Yearling '91
All-Canada Sr. Calf 1990

7th Dam:

Donaco Enhancer Cheri VG-87-CAN
Lifetime 106409 4.8 5148 3.6 3871

8th Dam:

Donaco Apache Chanda
VG-88 VEEV
4-11 322 19160 4.3 829 3.5 670

9th Dam:

Donaco Elevation Candace VG-86
7-08 365 27681 3.8 1052
Lifetime 185599 3.7 6834

10th Dam thru 13th Dams all VG or EX

LOT 35

Call-Del Moxy Deanna

145105112 99%RHA-I
Born 6/2/20

Due early June to

STGen Nashville 85859-ET

reg. #3146618921

*Chase & Cooper Call
and Lydia & Korbin Kaverman*
11050 Huntington Rd
South Charleston, OH 45368
937-462-7285

EDG-KB Moxi 31167-ET

3126775172 12/21 PTA +2386GTPI
+242M +23F +21P +.2PL +1.3DPR
+2.01T +.137UDC +.27FLC 94%R
Kingboy X VG-89 DOM Uno

Call-Del Boris Dandy*RC

144289211
Sire: DG Boris-RED-ET

LOT 36

Express-SMD Brendi

145275080 99%RHA-I
Born 6/2/21

Express & Stan-Mar-Dale Holsteins

3516 Flatfoot Rd
Urbana, OH 43078
937-652-3840

Siemers Doc Hancock

3144882821 12/21 PTA +2728GTPI
+1239M +58F +44P +1.8PL 2.99SCS
+3.75T +3.14UDC +1.62FLC 81%R
King Doc X VG-85 Monterey

Express-SMD Baylor

5-02 VG-88 VV+VE 144664870
2-00 365 21970 2.9 647 2.8 615
3-09 345 25850 2.6 665 2.9 759
Sire: Stan-Mar-Dale Burgundy

2nd Dam:

Express-SMD Black Widow

3rd Dam:

Oarde Damoin Black Betty

EX-92 EEEEE

2nd 4yr-old Summ Nat'l 2013

4th 4yr-old M-W Fall Nat'l 2013

5th 4yr-old M-E Spring Nat'l 2013



**Sully Planet Manitoba-ET
VG-85-CAN DOM**

4-01 365 43669 3.5 1565 3.1 1226
(6th Dam of Lot 37)

2nd Dam: Ms Sstar 9230 442 631
3rd Dam: Endco Main Mint 9230-ET
 GP-83 +++GV
 2-03 365 30000 4.4 1307 3.4 1028
4th Dam: Bryhill Earnhardt Mint P-ET*PO
 2-02 121 9960 4.3 424 3.1 312
5th Dam: Sully Robust 720
 GP-83-CAN VG-MS
 2-01 365 33360 4.0 1325 3.4 1140
6th Dam: (Pictured above)
Sully Planet Manitoba-ET
VG-85-CAN DOM
 4-01 365 43669 3.5 1565 3.2 1402
 *Dam of Sully Hart Meridian @ Semex
7th Dam: Sully Shottle May-ET
 EX-90 EEEEE DOM
 5-04 365 38970 3.5 1354 3.1 1226
 *Former #1 GTPI & GLPI cow
8th Dam: Ms Sully Oman Muetze-ET
 EX-90 EEVEV DOM
 4-08 365 33860 3.4 1164 3.4 1150
 Lifetime 176480 3.7 6536 3.5 6110
9th Dam: Johnan Marshall Mint
 VG-85, VG-MS
 2-02 365 31030 3.1 961 3.0 941
10th Dam: Poly-Kow Durham Mincy-ET
 VG-88 VG-MS
 3-03 365 31780 3.0 951 3.0 968
11th Dam: Poly-Kow Rudolph Mink-ET
 VG-85, VG-MS DOM
 4-08 365 30700 3.4 1053 3.2 972
12th Dam: Poly-Kow Lindy Mindy-ET
 VG-88, VG-MS GMD DOM
 3-08 365 39550 4.0 1589 3.0 1175
 Lifetime 150290 3.9 5820 3.0 4556
13th Dam:
Footprint Nick Milan VG-89
 5-10 365 34530 4.1 1430 3.5 1194
14th Dam: VG-85 DOM
 5-06 305 29490 4.3 1275 3.5 1040
 Lifetime 113020 4.1 4624 3.4 3817
15th Dam: VG-85
 Lifetime 134700 3.5 4772 3.0 4017
16th Dam: VG-85

LOT 37 #104

Price-View Ashick Minty

3232316336 99%RHA-I
Born 9/15/21

Kanani & Soren Price

3668 West 800 South
Jonesboro, IN 46938
765-661-1555

Ms Atlees Sht Aftershock-ET
 69981349 12/21 PTA +2675GTPI
 +1.49T +1.14UDC +.53FLC 99%R

Price-View Supersire Mint
 3215306119
 Sire: Seagull-Bay Supersire-ET

LOT 38 #1777

Paul-Farm Unix Alicia

3212998525 99%RHA-I
Born 3/10/20

Fresh 3/6/22

Tim & Tammy Van Haitsma

4480 18th St
Dorr, MI 49323
616-795-2256

Croteau Lesperron Unix-ET
 107567492 12/21 PTA +2351GTPI
 +536M +24F +11P +.7PL 2.92SCS
 +2.39T +2.40UDC +.15FLC 98%R
 Numero Uno X VG-85 Domain

Paul-Farm Mario Ariel
 2-04 GP-83 ++V++ 3145274846
 1-11 365 19260 4.4 838 3.0 587
 Sire: Quality Doorman Mario-ET

2nd Dam:

Baugo-Valley Afshock Alicia
VG-88 VEV+E
 2-00 286 22810 4.0 907 3.2 730
 2-11 355 26800 3.9 1039 3.2 849
 4-04 290 21870 3.9 843 2.9 627

3rd Dam:

Baugo-Valley Lheros Andi-TW
VG-86 EE+++
 2-02 304 21820 3.8 825 3.4 737

4th Dam:

Ms Gem-Acres Emerson Ariel
EX-90,2E EEEVV
 6-02 313 26470 4.8 1274 3.5 919
 7-02 348 25790 4.7 1224 3.7 945
 Lifetime 197800 4.5 8986 3.6 7196



**Stein-Way Dback Royal
VG-88**

(Mat. sister to the Dam of Lot 39)

LOT 39 #1219

Stein-Way Denver Riley

3215077656 99%RHA-I

Born 3/2/21

Damon Bertke

6332 Minster Fort Recovery Rd
Maria Stein, OH 45860
419-953-8818

Brenland Denver

12074893C 12/21 PTA +2152GTPI
+359M +.04% +25F +8P 2.83SCS
+2.90T +1.70UDC +.63FLC 98%R
High Octane X EX-90 Doorman

Son-Rose Goldwyn Rachel-ET

3-05 VG-86 VVV+V 3134421607
3-00 305 20480 3.9 789 3.2 648

Sire: Braedale Goldwyn

Maternal sister:

Stein-Way Dback Royal VG-88
(Pictured above)

2nd Dam:

**Rose-Vue Mulan Rebecca
EX-93,3E EEEEE**

1-11 305 19500 4.0 783 3.1 610
3-02 342 25930 4.1 1065 3.2 823
4-03 305 26360 3.8 1003 3.2 837

3rd Dam:

**Parker Durham Rita-ET
EX-91,2E EEEEE**

3-03 365 29200 3.2 931 3.1 892
5-00 365 27640 3.3 921 3.1 856
Lifetime 149920 3.2 4812 3.1 4623

4th Dam:

**Parker Mark Rachel-ET
EX-92,3E EEEEE**

7-11 365 33380 3.7 1230 3.6 1195
Lifetime 175180 3.4 5884 3.4 5915

5th Dam:

**Parker Mars Rita
EX-91 EEEE GMD**

3-04 365 29760 4.2 1250 3.3 981

6th Dam:

**Nookrest Ramona Wayne
EX-90,2E VEEE GMD-DOM**

5-05 329 28450 4.0 1128 2.9 834
Lifetime 144710 3.8 5501 3.0 3367

LOT 40 #1077

Schwoepes Yaz Groom

3228682898 99%RHA-I

Born 12/2/21

Wyatt Schwoeppe

645 W 1100 S
Ferdinand, IN 47532
812-309-6001

Schwoepes Doorman Yaz

72995853 12/21 PTA +1984PTPI
Doorman X EX-92,4E Pronto

Schoepes Tatoo Glamour

3146116828
Sire: Duckett Crush Tatoo-ET

2nd Dam:

**Schwoepes Beemer Glass
VG-88 VEVVV**

2-01 322 25060 4.1 1023 3.1 785
3-01 365 31380 4.3 1335 3.2 1000
4-06 303 26090 3.5 922 3.3 848

3rd Dam:

**Schwoepes Matson Gilly
VG-86 VV++V**

3-02 365 28100 3.6 1022 3.2 888
6-11 365 29680 3.6 1067 3.1 932
8-04 365 27780 4.2 1179 3.2 893
Lifetime 198340 3.8 7631 3.3 6477

4th Dam:

**Schwoepes Septstorm Gussie
VG-85 ++V+V**

3-03 305 27520 3.5 969 3.0 813

LOT 41

Irish-Gem Clark Isla

145200974 100%RHA-NA

Born 3/2/21

Stephanie Kronk

61892 Dogwood Rd

Mishawaka, IN 46544

574-312-8674

Dool-Leigh Goldwyn Clark-ET*B/R

62607425 12/21 PTA +1837GTPI

+ .7PL +1.37T +.78UDC +.23FLC

Goldwyn X EX-92,2E DOM Outside

Irish-Gem Aftershock Igloo

7-11 VG-88 EEE+V 142881743

2-05 305 22630 4.2 953 3.5 790

3-09 305 25200 4.7 1188 3.4 866

4-11 305 21730 3.9 854 3.5 760

6-06 305 26650 4.5 1190 3.3 888

7-05 305 23250 4.6 1071 3.3 772

Lifetime 135520 4.4 5977 3.5 4706

Sire: Ms Atlees Sht Aftershock-ET

2nd Dam:

Rising-Sun Sanchez Imy
5-00 305 32970 3.5 1166 3.4 1120

3rd Dam:

Rising-Sun Damion Imyra
VG-85 V+VV+

4th Dam:

Rising-Sun Elance Itsie
EX-90 EEEEE
3-09 305 29800 3.9 1177 3.4 1023

5th Dam:

Oneeda-Baugo Lee Isabell-ET
EX-90,2E EEEEE
3-06 305 31110 4.8 1506 3.4 1064

6th Dam:

Sterlingdale Inspiration-ET
EX-90 EEE+E
5-06 365 29600 4.7 1388 3.2 936
Lifetime 147550 4.3 6320 3.4 4989

7th Dam:

Sterlingdale Sexation F May
EX-91,2E VEEE DOM
7-11 365 27680 4.8 1322 3.5 963
Lifetime 148300 4.4 6458 3.5 5795

8th Dam:

Scotchman Star May EX-90 EEEV
4-05 365 24440 3.6 884 3.0 743

9th Dam:

Crescent-Fury May
EX-91,3E EEEV DOM
7-02 325 26850 3.9 1046
Lifetime 134430 4.1 5556

10th Dam:

Crescent-Beauty Talent Fury
EX-90 VEEV

11th Dam:

Gene-Acres Felicia May Fury
EX-97,5E EEEE
7-07 365 32176 4.2 1350
Lifetime 227830 4.1 9369

LOT 42 #1708

Nor-Bert Crushtime Haylin

2-00 GP-84 +V+++V

3212010336 99%RHA-I

Born 3/1/20

Fresh 2/2/22

Dalton, Dillon & Breanne Freeman

7220 State Road 106

Bremen, IN 46506

574-546-3749

Col DG Crushtime-ET

DEU539782028 12/21 PTA +1982GTPI

+3.21T +2.57UDC +.94FLC 88%R

Crush X VG-87 Mogul

Nor-Bert Lochnivar Haylin

4-09 VG-85 VVG+V 72588381

2-01 365 27600 4.3 1160 3.7 1012

3-03 340 34250 4.5 1533 3.6 1247

4-04 351 33040 4.9 1634 3.8 1263

Sire: Rockymountain Lochnivar-ET

2nd Dam:

Nor-Bert Lauthority Nora
VG-87 EVV+V
2-02 351 33900 4.5 1542 3.8 1287
3-03 216 26010 3.6 936 3.6 937

3rd Dam:

Nor-Bert Airraid Nolee
GP-81 +VGG+
2-01 244 13930 3.7 547 3.2 475

4th Dam:

Long-Haven Terrason Nola
VG-86 VVE+V
2-02 365 33610 4.1 1372 3.2 1075
Lifetime 111700 4.1 4578 3.2 3616

5th Dam:

Daelin Hero Noblesse
EX-90 VEEVE
3-02 343 34530 3.6 1229 3.5 1202
Lifetime 113731 3.5 4145 3.4 3864

6th Dam:

Daelin Astre Linda
VG-85-CAN 85-MS
3-04 355 34321 2.7 928 3.2 1089

7th Dam:

Daelin C M Destiny
VG-88-CAN 88-MS
6-11 365 28572 3.4 979 3.4 979
Lifetime 116467 3.2 3713 3.4 3073

8th Dam: Daelin Sheik Emerald

VG-87-CAN 88-MS
5-00 365 26402 3.8 1001 3.4 899

9th Dam: Glen Isle Citamatt Elaine

VG-85-CAN 86-MS
Lifetime 154549 4.0 6135 2.7 4203

10th Dam: Glen Isle Elsie Marquis

VG-86-CAN 86-MS
Lifetime 171538 3.6 6105

11th Dam: VG-CAN

Lifetime 127062 3.5 4478

12th Dam:

Glen-Isle Sovereign Jessie EX-CAN

LOT 43

Show age King Doc calf

*Reg. pending

Born June, 2021

Greg Peters

264 E. County Road 650 S

Brownstown, IN 47220

812-528-3221

Woodcrest King Doc

3132417775 12/21 PTA +2783GTPI

+1574M +69F +54P +554NMS\$ +2.2PL

+3.54T +2.36UDC +2.10FLC 99%R

Kingboy X VG-88 Mack

Green-Lo On Point Jonna

1-09 VG-86 VVVVV 3200010015

-milking in 1st lactation

Sire: Our-Favorite On Point-ET

2nd Dam:

Green-Lo Atwood Julia

VG-85 +VGVV

2-03 365 20760 5.3 1101 4.1 841

3rd Dam:

Old-Lyddane Excell Star

GP-84 V++GV

4-03 365 32330 4.8 1543 3.7 1189

4th Dam:

Old-Lyddane Costeau Star

VG-85 VE+V

4-05 365 24390 3.8 917 3.3 808

5th Dam:

Old-Lyddane Storm Star

VG-86 VVV+ V

4-05 311 18050 3.8 680 3.1 567

6th Dam:

Ms Old-Lyddane Durham Star

VG-86 VVV+V

3-01 349 22500 3.6 801 2.9 653

7th Dam::

Ferrand-Henry Star

VG-88 EVEVV

7-01 365 24200 3.9 943 2.7 654

Lifetime 101480 3.7 3872 3.0 3011

8th Dam:

Winkels Blackstar 256

EX-90 EEEEE

6-01 305 24430 3.9 949 3.1 758

LOT 44

#1774

Paul-Farm Dropkick Ivy

3212998522 99%RHA-I

Born 3/2/20

Due 4/17/22 to

250HO12961 King Doc

Tim & Tammy Van Haitsma

4480 18th St

Dorr, MI 49323

616-795-2256

Progenesis Dropkick-ET

12452135C 12/21 PTA +2528GTPI

+512M +37F +29P +2.0PL +.0DPR

+2.35T +1.75UDC +.27FLC 85%R

Superhero X Kingboy

Paul-Farm Solomon Ingrid

2-02 GP-83 +VFG+ 3149144054

2-00 365 25900 3.4 880 3.2 840

Sire: Walnutlawn Solomon-ET

2nd Dam:

Paul-Farm Attie Irene

VG-88 VVV+E

2-00 305 20070 4.2 837 3.4 681

3-02 276 20010 4.0 808 3.2 650

4-01 318 24050 4.3 1045 3.5 841

5-02 199 18000 4.4 800 3.4 607

3rd Dam:

Paul-Farm Roy Iris-ET

VG-87 VVE+V

5-03 360 27920 4.0 1110 3.4 943

6-05 305 26110 4.0 1037 3.4 880

Lifetime 133330 4.0 5324 3.4 4475

4th Dam:

Paul-Farm Astro Heather

EX-91,3E EEEEE

8-11 338 24450 3.7 905 3.5 864

Lifetime 163400 3.9 6341 3.4 5618

5th Dam:

Paul-Farm Charles Inka

EX-91,2E EEVVE

5-08 303 21730 4.2 913 3.7 797

6th Dam:

Janeland Starbuck Iris

VG-86 +EVV+

6-10 305 24340 3.7909 3.3 795

Lifetime 151900 3.9 5919 3.4 5150

7th Dam:

Janeland Explosion Ivy

EX-91,4E VEEE GMD-DOM

12-00 365 33700 4.6 1536 3.0 1009

Lifetime 339490 3.7 12650 3.1 6685

8th Dam:

Janeland Arlinda Ione

EX-90,2E VEEV GMD-DOM

5-11 305 22850 3.5 796

LOT 45

KMMW Jordy Kayli*RC

145144708 99%RHA-I

Born 12/5/20

Madison & Wesley Engleking

1040 S 675 E

Greenfield, IN 46140

317-508-9271

Cycle McGucci Jordy-RED

3131666411 12/21 PTA +1691GTPI

+2.96T +2.24UDC +3.15FLC 98%R

McGucci X EX-90 Gold Chip

Oneeda Rager Kiara*RC

3-11 VG-88 VE+VV 3146496642

2-03 309 20790 4.5 943 3.6 741

3-03 315 29600 4.6 1347 3.6 1060

Sire: Ri-Val-Re Rager-RED-ET

2nd Dam:

Oneeda Brady Kaylene

GP-83 VEP++

2-00 309 22680 3.5 793 3.2 724

3-00 308 24030 3.9 927 3.4 810

3rd Dam:

Oneeda Zenith Kat Kay

EX-90,2E EEE+E

3-09 365 40900 3.5 1433 3.1 1272

6-02 365 43230 3.6 1551 3.0 1308

Lifetime 251480 3.5 8887 3.0 7666

4th Dam:

Oneeda S J Kitty Kat

VG-86 VVV+V

3-11 308 28360 3.7 1057 3.2 900

5th Dam:

Oneeda Emperor Kitty-ET

VG-85 +VV++ GMD-DOM

5-04 365 43080 3.9 1683 3.1 1328

6-10 365 44620 3.6 1599 2.9 1294

Lifetime 234710 3.7 8665 3.0 6997

6th Dam:

Oneeda Bell Kay

EX-90,2E VEEEE GMD-DOM

8-07 348 34160 3.5 1195 2.9 988

Lifetime 244410 3.7 9113 3.0 7441

7th Dam:

Oneeda Veeman Kate-Twin

VG-85 VVV+

5-00 357 28720 4.0 1159 3.3 934

8th Dam:

Oneeda Triune Colette

VG-85 +VVV

7-11 365 23400 4.6 1084

Lifetime 133970 4.5 6094

9th Dam:

Oneeda Pioneer Lucifer Connie

VG-89 VEEV

Lifetime 157270 4.5 7130

LOT 46 #1128

Tri-Koebel Denver Firefly

3207717241 99%RHA-I

Born 7/11/20

Due 7/11/22 to

566HO1282 Jackson-RED

Greta Koebel

6079 Manchester Rd

Poplar Grove, IL 61065

269-930-2470

Brenland Denver

12074893C 12/21 PTA +2152GTPI

+359M +.04% +25F +8P 2.83SCS

+2.90T +1.70UDC +.63FLC 98%R

High Octane X EX-90 Doorman

Tri-Koebel GC Firecracker

2-10 GP-82 +++++ 3138040835

2-01 257 19290 3.8 741 3.3 633

Sire: Mr Chassity Gld Chip-ET

2nd Dam:

Tri-Koebel Sdny Firecracker

EX-92,3E EEEVE

1-11 345 27370 3.1 860 3.4 917

3-00 365 34180 3.0 1010 3.4 1158

4-04 365 36850 3.6 1334 3.5 1274

5-06 365 37010 3.1 1147 3.4 1254

6-08 365 45550 3.4 1543 3.4 1530

7-10 365 49420 3.2 1577 3.5 1733

9-03 365 37530 3.2 1213 3.3 1257

11-00 365 32940 3.4 1121 3.3 1074

Lifetime 338550 3.3 11159 3.4 11587

3rd Dam:

Bo-Irish Sam Firefly-ET

EX-90 EEEVV

2-03 365 29570 4.3 1257 3.2 947

Lifetime 114770 4.0 4536 3.3 3755

4th Dam:

Ralma Marshall Lime-ET

VG-88 EE++V

2-04 365 45810 3.6 1648 3.1 1428

5th Dam:

Ralma Elton Favorite

VG-87 VEVVV GMD-DOM

5-07 365 39770 3.4 1371 3.2 1254

Lifetime 162740 3.6 5828 3.2 5282

6th Dam:

Ralma Leadman Fashion

VG-89 VEEVV

4-10 365 40710 3.7 1494 3.0 1232

Lifetime 117710 3.6 4295 3.2 3743

LOT 47

*Spring calf

*reg. pending

Boern 3/7/22

Daniel Hague

2166 N 400 E

Albion, IN 46701

260-564-3996

C-Haven Positive Deluxe-ET

3210987525 12/21 PTA +2935GTPI

+1463M +.22% +121F +55P +4.2PL

+1.49T +1.19UDC +.14FLC 80%R

Positive X VG-87 Slam dunk

Hagueland Platinum 371

3-04 VG-85 +VG+V 3151223243

1-11 365 23060 4.2 963 3.2 743

Sire: Myr-Matt Mogul Platinum

2nd Dam:

Hagueland Manifold 308

GP-83 +VVG+

2-09 316 19450 3.8 733 3.4 661

3rd Dam:

Hagueland Benefit 228

VG-88 EEE+V

2-03 363 24530 4.1 1002 3.2 780

3-05 305 22460 4.0 893 3.3 747

4-04 340 25160 4.3 1070 3.3 838

5-05 270 21220 4.1 873 3.0 638

LOT 48 #1747

Nor-Bert Golden Caramel

3212010375 100%RHA-NA

Born 9/13/20

Matt, Debra, Joseph & Braelynn Kirkham

6891 N Co Rd 300 E

Bainbridge, IN 46105

765-720-9550

Heavenly Golden Dreams-ET

GBR642262 12/21 PTA +1779GTPI

+1.65T +1.50UDC +.69FLC 99%R

Goldwyn X EX-92 All-Am Durham

Gem-Acres Moonraker Cookie

4-00 GP-84 VVV++ 3139199217

2-01 365 25190 4.8 1199 3.9 971

3-07 322 26040 5/4 1412 3.1 1077

Sire: Winning-Way Moonraker

2nd Dam:

Gem-Acres Reality Carly*RC

GP-84 VVG++

3-02 305 19610 4.2 819 3.6 697

4-03 293 21470 3.9 838 3.3 698

5-02 292 19740 3.8 755 3.3 653

6-02 305 20640 3.0 620 3.2 661

7-02 305 23520 3.9 921 3.5 816

3rd Dam:

Gem-Acres Outside Char3

VG-87 EEV+V

3-05 333 32700 4.4 1424 3.3 1086

4-05 355 39760 3.6 1425 3.1 1224

8-05 365 37400 4.4 1634 3.9 1470

Lifetime 197640 3.9 7804 3.4 6688

LOT 49 #706

Ja-Bob Redeye Molly P-RED*PO

3243114649 99%RHA-I

Born 12/1/21

Mark Yeazel

1495 Wolverton Rd

Eaton, OH 45320

937-533-0557

Vogue Redeye P-RED*PC

40001147C 12/21 PTA +2672GTPI

+747M +49F +29P +3.4PL +.3DPR

+2.47T +2.14UDC +1.42FLC 80%R

Webster X Kingboy

Ja-Bob Gold Mollie PP-RED*PO

3-02 VG-85 VVGV 3204284099

1-10 286 20520 3.0 613 3.3 685

Sire: Pine-Tree Gold-PP-RED-ET

2nd Dam:

Ja-Bob Gold-PP-RED-ET*PP

GP-83 +VG++

2-03 335 34540 3.8 13223 3.2 1116

3rd Dam:

Ja-Bob Proxy Milly-P-RED*PO

VG-85 VVVV+

2-10 345 35780 3.2 1137 3.6 1277

3-10 345 35390 3.3 1155 3.8 1344

4-11 298 34350 3.4 1152 3.5 1190

7-01 339 32540 3.6 1174 3.3 1083

Lifetime 157280 3.3 5143 3.6 5668

4th Dam:

Ja-Bob Pembroke Lanna*RC

VG-85 VV+V+

2-00 363 30320 4.1 1237 3.4 1024

4-03 328 33570 3.4 1149 3.3 1107

Lifetime 118890 3.8 4546 3.4 4010

LOT 50 #76
Trackstar-KH Excal Mercedes
3243343158 99%RHA-I
Born 9/2/21

Andy Yoder
66615 County Rd 3
Wakarusa, IN 46573
574-215-5489

Sandy-Valley KR Excalibur
3140616380 12/21 PTA +2736GTPI
+555M +.23% +88F +41P +1.3PL
+2.62T +1.71UDC +1.20FLC 87%R
King Royal X EX-92

Trackstar-KH Dallas Maxi-TW
2-09 GP-83 V++++ 3130458422
Sire: Progenesis Dallas-ET

2nd Dam:
Trackstar Mtrey Majesty-ET
VG-87 VEV+V
2-00 365 32520 4.8 1570 3.9 1265
3-02 365 39950 4.6 1837 3.9 1565
4-05 299 25470 5.2 1328 3.5 899
Lifetime 100120 4.9 4874 3.8 3819

LOT 51
Hagueland Figaro 423
3208734567 99%RHA-I
Born 3/21/20

Daniel Hague
2166 N 400 E
Albion, IN 46701
260-564-3996

Due 5/11/22 200HO3910 Lautrust

Claynook Figaro
12571470C 12/21 PTA +2463GTPI
+.13% +36F +16P +542NM\$ +4.4PL
+2.1DPR +.16T +.97UDC +.62FLC
Montana X VG-88-CAN Silver

Hagueland Nominee 360
3-10 GP-80 +VG+G 3151223232
1-10 305 19580 4.8 933 3.6 702
Sire: De-Su Nominee-ET

2nd Dam:
Hagueland Summit 290
GP-83 VV+++
2-00 302 19350 4.6 885 3.5 670

LOT 52
Kronk Warrior Erica*RC
145364063 99%RHA-I
Born 12/3/21

Deanna & Junior Kronk
28148 County Road 36
Elkhart, IN 46517
219-862-2547

Mr Blondin Warrior-RED-ET
3139655530 12/21 PTA +2057GTPI
+3.52T +2.22UDC +1.55FLC 80%R
Avalanche X Doorman

Kronk Diamondback Everly
144908646
-Recently fresh 2yr-old
Sire: Mr D Apple Diamondback*RC

2nd Dam:
Kronk Clark Erin
GP-83 V++GV
2-06 305 23260 4.3 999 3.3 774

~2022 INDIANA HOLSTEIN ASSOCIATION MULTI-BREED SALE~

LOT 53 #1078
Schwoepes Hanans Add
3228682899 99%RHA-I
Born 12/12/21

Wyatt Schwoeppe
645 W 1100 S
Ferdinand, IN 47532
812-309-6001

Siemers Exc Hanans 31753-ET
3143986722 12/21 PTA +2834GTPI
+380M +.22% +78F +38P +2.3PL
+3.92T +2.97UDC +2.07FLC 79%R
Excalibur X EX-92 King Doc

Schwoepes Quintin Avalon
3206236848
Sire: Schwoepes Hioctane Quintin

2nd Dam:
Schwoepes Lexington Atlas
GP-80 +++++G
2-04 365 23520 3.1 736 3.4 788

3rd Dam:
Schwoepes Damion Atlee
EX-90,2E EEVVE
4-02 365 31230 3.4 1070 2.9 917
6-00 325 25490 3.5 889 3.0 752
Lifetime 114090 3.4 3861 3.1 3536

4th Dam:
Schwoepes Cousteau Aces
VG-87 EEE+V
7-02 305 30200 3.6 1085 2.9 865
Lifetime 101130 3.7 3705 3.0 3031

LOT 54
Ell-Glo Tatoo Holly
145361846 99%RHA-I
Born 12/12/21

Zackary Ellerman
4470 S County Rd 400 E
Brownstown, IN 47220
812-530-1568

Duckett Crush Tatoo-ET
3137052923 12/21 PTA +2037GTPI
+2.5PL +2.95T +2.40UDC +.97FLC
Crush X EX-93 Gold Chip

Ell-Glo Crushabull Harper
145008947
Sire: OH-River-Syc Crushabull-ET

2nd Dam:
Ell-Glo Goldchip Hope



**Hoodstead Dominate Panda
EX-91,2E EEEEE**

5-03 365 36730 4.5 1643 3.3 1213
(5th Dam of Lot 55)

LOT 55 Brown Swiss

Kronk Whiskey Pepsi

68216286 Tattoo K126
Born 9/3/21

*Deanna & Junior Kronk
and Garret Weldy*
28148 County Road 36
Elkhart, IN 46517
219-862-2547

Manis Glenn Whiskey-ET
68133750 12/21 PTA +6 PPR
+.3T +738M +23P +.3LIV
Glenn X Wurl

Kronk Dairy King Peppermint
3-00 G-79 +GG+G 68197554
Sire: Hilltop Acres B Dairy King

2nd Dam:
Kronk Braiden Penelopy
EX-90 EEEEE
1-10 316 21440 3.4 724 3.2 688
2-10 305 25390 3.6 925 3.3 833
4-01 305 26650 3.7 994 3.2 847
5-04 315 25890 3.7 955 3.0 777
Lifetime 109450 3.7 3983 3.2 3509

3rd Dam:
Hoostead Wurl Paparazzi-ET
VG-88 VEEVV
5-04 305 33270 3.7 1240 3.1 1046
6-07 305 29150 3.6 1049 3.1 918
Lifetime 175860 4.0 6084 3.3 5699

4th Dam:
Hoodstead Victor Pippie
VG-89 VVVVE
1-11 365 19780 3.6 708 3.3 650
**Nom. All-American Spring Yrlng 2008*

Maternal sister:
Hoodstead Pker Pickle-TW EX-90,2E
5-11 365 33230 5.8 1926 3.2 1067
**4X Class Winner MD State Show*

5th Dam: (Pictured above)
Hoodstead Dominate Panda
EX-91,2E EEEEE
5-03 365 36730 4.5 1643 3.3 1213
Lifetime 105090 4.4 4572 3.4 3622

6th Dam:
Hoodstead Prpht Pooh Bear
VG-88 VEVVV
3-10 355 29940 4.6 1386 3.6 1092
Lifetime 140690 4.4 6165 3.5 4899

7th Dam:
Round Hill Tradition Pixie VG-85
4-03 365 32680 4.1 1326 3.4 1104

8th Dam:
Bo Joy Emory Patty VG-88
3-01 365 29790 4.3 927 3.3 727

LOT 56 Brown Swiss

Niermans Zack Floss

68203547 Tattoo 2066
Born 9/6/19

Ryland, Brayton & Camdyn Nierman
1876 E CR 400 S
Brownstown, IN

**Pasture bred and due in June to
Hilltop-Acres Doboy Pipndot-ETV*

Niermans Bonanza Zack
68174231 12/21 PTA -35PPR +.1T
Bonanza X EX-90 Agenda

Niermans Platinum Flush
7-06 VG-86 VVVVV 68158766
3-07 365 27710 3.5 959 3.2 875
5-09 365 26990 3.7 999 3.1 834
Lifetime 102030 3.6 3954 3.1 3305
Sire: Cherry-Crest D Platinum

2nd Dam:
Niermans P Surge Freedom
GP-81 +++VG
2-07 365 20210 3.7 750 3.4 680
4-11 365 29300 4.2 1219 3.2 932

3rd Dam:
Niermans Proctor Fashion
VG-88 EEEVV
3-03 365 25010 4.5 1130 3.3 813
4-08 365 27180 4.5 1225 3.5 945

4th Dam:
Niermans Prelude Farrah
EX-91,3E EEEVV
3-06 365 32630 3.4 1120 3.3 1070
4-11 365 34120 3.7 1268 3.4 1148
6-01 364 34570 4.4 1532 3.4 1165
Lifetime 267072 4.4 11128 3.4 8942
**National Total Performance 2010*

5th Dam:
Niermans Kirk Flair
VG-85 VVVG
3-10 365 22530 5.0 1132 3.5 782
Lifetime 118340 5.0 5840 3.4 4284

6th Dam:
Niermans Challenge Flame
VG-88 EEEVV
4-05 365 31490 3.6 1127 3.2 1008



Just A Few Renaissance Elisa EX-94,2E-CAN

**Res. All-Canadian Sr 2yr-old 1998*

(5th Dam of Lot 57)

LOT 57 Jersey

Miss Bunnys Ballenna

174633787 Tattoo BS09

Born 1/10/22

George Bush & Logan Wells

5214 Arbela Rd

Millington, MI 48746

River Valley Pf Megapower

3012423848 12/21 PTA +38JPI

+311M +.16% +50F +15P +1.0T

Megatron X VG-86 TBone

Vitality Energizer Bunny

3-01 VG-87% 67294260

Sire: Chilli Action Colton-ET

**Grand Chmpanion All-MI Show 2021*

**1st Sr 3 & Res. Grand Champion @*

Great Lakes Spring Show 2022

2nd Dam:

Vitality Start Your Engines

EX-91%

1-10 305 19080 4.7 897 3.5 667

3-01 224 15320 4.7 726 3.4 519

4-03 305 13030 5.9 769 4.6 597

3rd Dam:

All Lyons Sulton Elvina

VG-82%

5-08 305 24570 5.0 1221 3.8 934

4th Dam:

Bridon First Erupt-ET

EX-93%

5th Dam: (Pictured above)

Just A Few Renaissance Elisa

EX-94,2E-CAN

4-04 305 21435 5.2 1122 4.0 858

**Res. All-Can Sr 2yr-old 1998*

**Nom. All-Canadian Sr 3yr-old 1999*

6th Dam:

Huronian Imperial Elsie

EX-92-5E-CAN

4-05 305 17741 4.4 779 3.6 645

Lifetime 124027 4.4 5438 3.6 4492

7th Dam:

Westlandyn Forward Pass Elsie

EX-CAN

5-01 305 13325 4.7 631 3.7 497

8th Dam:

Westlandyn Title Elly 1P

VG-87-CAN

3-03 300 11317 5.1 572

9th Dam:

Westlandyn Bright Spot Nan 15L

VG-85-CAN

4-02 293 11255 5.6 625



Cowbell Guapo Richochet EX-95%

**All-American 4yr-old 2013
(2nd Dam of Lot 58)*

LOT 58 Jersey

Kel-Bey Fizz Rita

3219759740 ID Eartag 122
Born 9/6/21

*Madelyn & Brady Beyer
and Rhett & Grant Kelsay
3608 E 700 N
Whiteland, IN 46184*

J-Kay Tequila Fizz
67060052 12/21 PTA -195GJPI +.8T
Tequila X EX-95% Sultan

River Valley Chrome Ric 52631-ET
3144014992

Sire: River Valley Cece Chrome-ET

**Res, Grand Champion IN State Jr
Show 2020*

**Jr Champion Summer Junoir Jersey
Show 2018*

**Full sister to:
River-Valley Ricki Rockstar*

**2nd Dam: (Pictured above)
Cowbell Guapo Richochet
EX-95%**

3-02 305 12320 5.8 718 3.9 477
4-02 305 13720 5.2 709 3.5 507
6-03 305 17670 5.7 1016 3.5 627
8-04 252 11570 5.4 615 3.7 432

**All-American 4yr-old 2013
-4 more full sisters 91, 90, 90*

**3rd Dam:
Cowbell Furor Roxanne
EX-92%**

7-00 289 14150 5.3 750 3.7 525
8-02 305 15740 4.4 697 3.7 580
10-11 305 13610 4.5 614 3.9 524

**4th Dam:
Cowbell June Rizzo
EX-90%**

4-07 305 18400 4.4 814 3.6 660
7-04 305 18630 4.4 823 3.6 664
8-11 305 18260 5.1 940 3.6 657

**5th Dam:
Cowbell Imperial Sandra-Dee
EX-90%**

4-03 305 14970 4.8 725 3.7 561

**6th Dam:
Faithful Dee-Ann of SSF
EX-90%**

8-00 299 10420 5.7 590 4.2 440

**3rd Jersey Jug 1988
Jr Champion Louisville 1985

LOT 59 Jersey

TS Bakers Vip America

174665771 Tattoo CM87

Born 9/2/21

Maxwell, Kinley & Remington Baker

5885 E Station Rd

Roanoke, IN 46783

River Valley Venus Vip-ET

3126479167 12/21 PTA -126GJPI +1.4T

Colton X EX-95% Minister

Roc-Ells Texas Annice

173294530

Sire: Heartland Irwin Texas-ET

2nd Dam:

Roc-Ells Tequila Abigail

EX-90%

1-11 286 8000 5.4 429 4.1 329

2-10 263 8910 5.8 520 4.2 371

3-10 254 10990 5.2 569 3.5 380

4-10 269 10240 5.6 571 3.9 397

3rd Dam:

Roc-Ells Abe Autumn Noel

EX-92%

5-01 305 13540 5.9 793 4.0 540

6-03 305 13250 6.1 802 3.9 523

4th Dam:

Roc-Ells Waffles Piedmont

EX-92%

8-09 305 16260 5.7 933 3.9 627

91-0 305 18270 5.4 994 3.8 689

LOT 60 Jersey

Baker Fashion Crimson

174665584 Tattoo CM93

Born 10/29/21

Casey & Macy Baker

5885 E Station Rd

Roanoke, IN 46783

Mr Kathies Kid Rock

3128791587 12/21 PTA -137GJPI +1.3T

Gentry X EX-94% Comerica

Bakers Fashion Caliber

174665575

Sire: Golden Dominate

2nd Dam:

TS Bakers Cinderella

VG-86%

3rd Dam:

TS Bakers Camillon

VG-85%

4th Dam:

Pleasant Ridge E Carly

VG-85%

LOT 61

Semen Tank

MVE Millennium 2000 XC 20

Ted Loggan

6946 W 900 S

Manilla, IN 46150

317-439-2439



Please Bring This Catalog to the Sale!

Catalogs by:

Daniel Brandt 
PEDIGREES & MARKETING

167 Valley Lane, Annville, PA 17003
Ph: 717-821-1238 • E-mail: brandtfive@comcast.net