

Stars of Twinkle-Hill

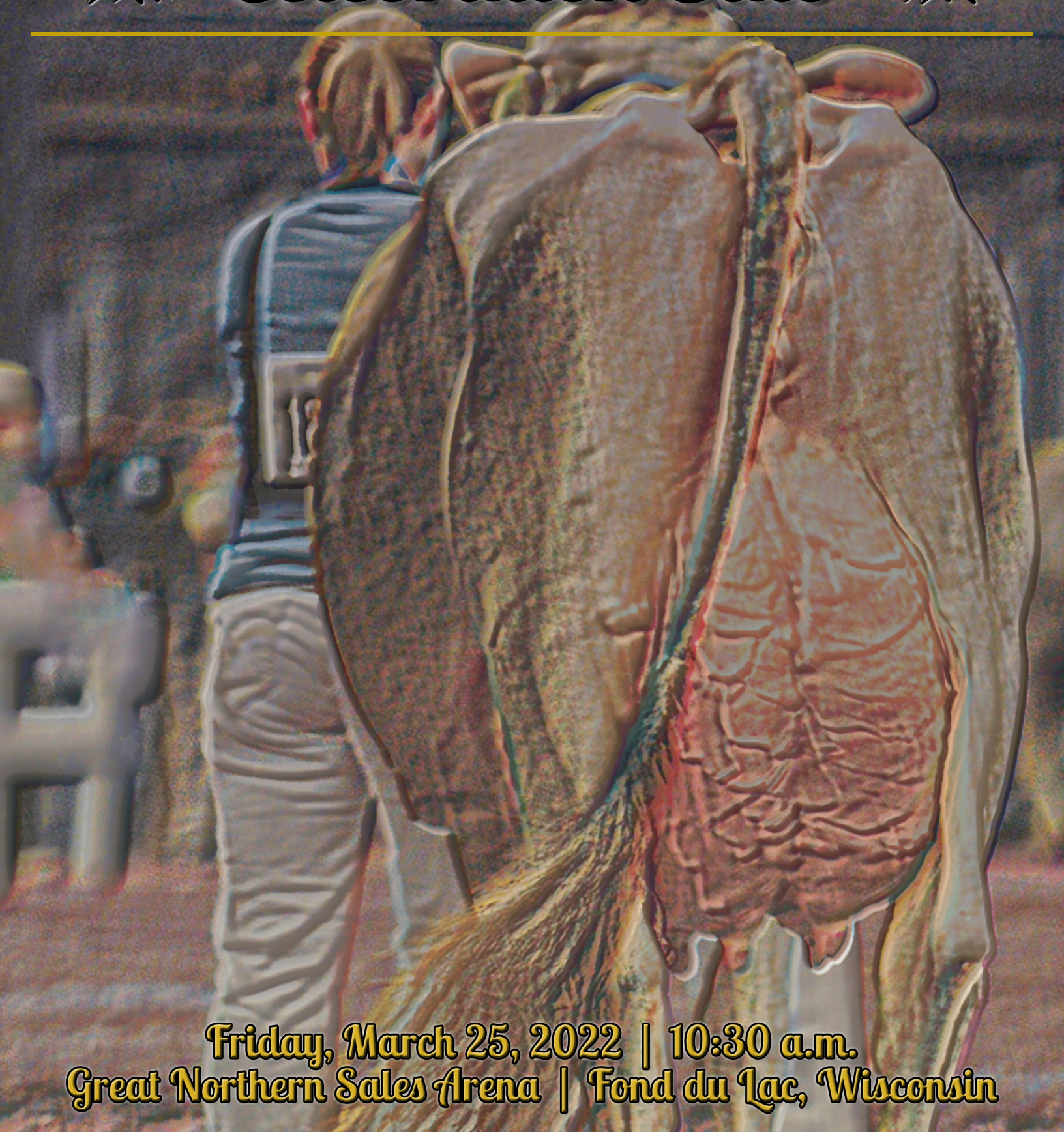

Celebration Sale



Friday, March 25, 2022 | 10:30 a.m.
Great Northern Sales Arena | Fond du Lac, Wisconsin



Welcome to the Stars of Twinkle-Hill Celebration Sale! We are excited to offer our best milking cows and nearly all of the heifers to you this spring as John and Dee look to slow down and simplify daily chores. As most of you realize, labor for day-to-day work has been harder and harder to find. So, reducing the milking herd size will allow for fewer part-time employees and juggling of schedules for Jeannie and Laurie, who both work off of the farm full-time.

Our foray into Brown Swiss goes back to the 1990s. A group of heifers was purchased from a local breeder in 1996, which piqued the interest of Jeannie and Laurie for 4-H projects. Tracing the pedigrees back to some of these original and humble purchases brought back memories of all the cows that came between, and some will be shared with you today. In 1999 & 2000, more foundation animals were purchased at the World Premier Sales and the Pennsylvania National Convention in Harrisburg. Meadow Hill Coll Altra E90, CIE Thane Energy Jenny E90, Front Line PomPoms Olivia 2E92 'SBC' and two daughters of Sun-Made Patrick Stardom 2E90 founded four of our best and brightest cow families, with numerous descendants available here.



With a mixed herd of Holsteins and Brown Swiss, we quickly found benefit in the Identity Enrollment program through the Brown Swiss Association. The "black diamond" cows certainly paved the way for many animals in our herd, and quite a few from the Identity Enrollment program are available for you to develop further.

As slowing down does not mean the end, it does allow us to continue to farm and work for the next generation, all while sharing our best animals with you. While showing cows has been a hobby, we have bred for cows that are balanced, produce high components, breed back, and have durability. We celebrate our more than 25 years of being in this breed, and look forward to seeing our cows excel for you in your program, regardless of your goals.



Stars of Twinkle-Hill Celebration Sale



Friday, March 25, 2022 | 10:30 a.m. CST | Great Northern Sales Arena

Great Northern Sales Arena: W4226 Hwy 23, Fond du Lac, WI

NOTE: DOT has closed the Hwy 23 entrance to the Great Northern Sales Arena. Please enter off Cty Rd UU from the south (disregard the road closed signs on UU).

From 151: County V (Rienzi Rd) to East, north on Cty K, east on Cty T, north on Cty UU to entrance on the left.

From Hwy 23 eastbound: Cty K south to Cty T, east to Cty UU north. From Hwy 23 westbound: Tower Rd. south to Artesian Rd, west to Cty UU, north to entrance.

Sale Headquarters: Country Inn & Suites | 121 Merwin Way, Fond du Lac, WI 54937 | 920.924.8800



John & Dee Winkelman | Jeannie & Mike, Gracelyn & Garrett Bishop | Laurie Winkelman
John: 920.988.8821 | Jeannie: 920.342.3564 | Laurie: 920.209.0250

Rolling Herd Average: 25934 4.4 1141 3.7 937 | DHIA Annual SCC avg: 99
DHIA Herdcode: 35-28-0981

All cows have been housed in sand-bedded freestalls and milked in a flat-barn parlor
Most of the milking cows are (or will be) A2 tested

Complimentary Continental Breakfast: Available at 9:00 a.m. to noon
Lunch Stand: Operated by Jefferson County Dairy Youth & Breeders

Sale contacts

AUCTIONEER: DARRELL WORDEN 715.571.0833
AUCTIONEER: PETE STADE 920.723.2520
NORMAN C. MAGNUSSEN 414.916.2428
RICK BOVRE 920.960.0487
ALLYN 'SPUD' PAULSON 605.868.9028
JAKE HUSHON 920.222.1159
BILL STADE 608.604.4596

Announcements at the sale take precedence over printed materials

Sale hosted by:

Sale managed by:

GREAT NORTHERN

GREAT NORTHERN LAND & CATTLE CO., INC.
Rick & Paula Bovre, mgrs. • W4226 SR 23 E, Fond du Lac, WI 54937
PH: 920.923.6991 • email: grnorth81@gmail.com
www.greatnorthernsalesarena.com



Paula Bovre 920.960.0655
Great Northern Sales Arena

Clerk: Alicia Horn, 608.365.4474 ext 22
Brown Swiss Enterprises, Inc.

Contact Aaron Ray Tompkins for assistance.
Ph: 336.363.4639 | Email: atompkin@vt.edu

Absentee Bids

Absentee bids are welcome and will be executed for the buyer's benefit under the terms of the sale. If you are interested in buying and cannot attend, contact any member of the sale force prior to the sale. Arrangements must be made before release of animals. For buyers not in attendance, full payment for purchases is due to the sale manager within 7 business days of the sale. No exceptions. Anyone buying for persons not in attendance will be held responsible for payment on cattle purchased. Any special terms MUST have prior approval by seller or sale management. Partners reserve the right to bid on all partnership animals.

Transportation

The sale management will make every effort to assist you with trucking arrangements for your purchases. Any cattle requiring specific health testing to meet interstate requirements will need to be tested prior to shipment. Housing will be available at seller's farm for cattle needing specific health tests for travel. Cattle need to be removed from the Sales Arena by 11:00 a.m., March 26th.

Mortality Insurance

Full mortality coverage is available through Paula Bovre Livestock Insurance. All cattle become the risk of the purchaser at time of sale. To protect the buyer's interest, insurance is offered at the sale.

Live Internet Bidding at www.Cowbuyer.com

- Registration is required. Please register at least one (1) hour prior to sale time at www.cowbuyerlive.com
- High Speed Internet is required. Slower speed will not permit you to bid and keep pace in real time.
- Terms: Purchasing online constitutes a legal contract and promise for payment of purchases. All purchases must be paid within five (5) days of sale date and prior to load out or delivery of cattle purchased.
- Cowbuyer.com is a service provider and is not responsible for the activity or inactivity of any technology, internet connection at the sale site or connection and technology of the bidders.



TWINKLE-HILL TU OLIVIA 1323 E90/90MS
 2020 ALL AMERICAN SELLS AS LOT 1, MATERNAL SISTER TO DAM OF LOT 2

1



Twinkle-Hill TU Olivia 1323

REG: 840003144933859
 DOB: 05/17/2018 | TATTOO: T481
 03/05 E90 V88 E90 V88 E90 E90 (10/21)
 01/11 365d 3X 26010 4.0 1046 3.4 884 DHIR
 03/04 117d 3X 14444 4.3 614 3.6 518 RIP
 * JR 2 YR OLD ALL AMERICAN 2020
 * PROD OF DAM MEMBER ALL AMERICAN 2020
 * SR BEST 3 FMLS MEMBER RES ALL AMERICAN 2020
 * 1st JR 2 YR OLD SOUTHWEST NATIONAL 2020
 * 1st BU JR 2 YR OLD SOUTHWEST NATIONAL 2020
 * SR BEST 3 FMLS MEMBER NOM ALL AMERICAN 2021
 * 4th JR 3 YR OLD SOUTHEAST NATIONAL 2021

3rd Dam: **FRONT LINE POMPOMS OLIVIA 2E92 *SBC***
 01/02 365d 2X 33360 3.5 1171 3.2 1062
 Lifetime: 2710d 209430m 8179f 6702p
 4th Dam: **TOP ACRES PR POM POM ET 2E91**
 04/07 365d 2X 34250 3.5 1201 3.0 1014
 5th Dam: **ARNOLA PEGGY PRISCILLA 5E91 *ELITE-SBC***
 06/10 365d 2X 30250 4.4 1339 3.4 1034
 NATIONAL TOTAL PERFORMANCE WINNER, 1989, 1991
 6th Dam: **ARNOLA PAULINE PEGGY 4E *SBC***
 7th Dam: **N C MTN ALARIC PAULINE 2E *ELITE-SBC***

Bred 12/04/2021 to:
 PORTMANN BS BAYS JONMAR 120145720068

HOLYLAND TIP UP ET *TM 840003004509738
 Genetic Conditions: PT DT MT WT BH2T
 PPR: +81 87%R PTAT: +0.4 88%R (12/21)
 PTA: +446m +31f +23p +320NM\$ 93%R (GEN)
 PTA PL: +1.3 SCS: +2.92 DPR: -1.7 SCE: +1.3

TWINKLE-HILL CP OLIVIANNA 840003129317152
 06/04 2E-E90 E91 E91 E90 V88 E91 (10/21)
 01/10 327d 2X 21210 4.6 985 3.6 754 DHIR
 02/10 310d 2X 25630 4.7 1214 3.7 944 DHIR
 03/10 365d 2X 33430 4.6 1543 3.5 1184 DHIR
 05/03 365d 2X 33790 4.5 1525 3.6 1216 DHIR
 Lifetime: 1454d 121520m 5633f 4371p
 * DAM OF ALL AMERICAN PRODUCE OF DAM 2020
 TWINKLE-HILL TU OLIVIA 1323 E90
 TWINKLE-HILL CD OLIVEA 1233 E91

R N R PAYOFF BROOKINGS ET *TM 198772
 Genetic Conditions: *TM PT DT WT BH2C
 PPR: +47 99%R PTAT: +0.1 99%R (12/21)
 PTA: -39m +7f +13p +92NM\$ 99%R (MACE)
 PTA PL: -0.2 SCS: +2.85 DPR: +0.8 SCE: +1.7

COZY NOOK JOEL TIPSYP ET 68119145
 06/06 2E-E91 E92 E92 E90 E90 E90 (07/16) *CERT*
 04/09 365d 3X 36870 4.3 1596 3.4 1264 DHIR
 06/02 365d 3X 38240 4.2 1625 3.5 1346 DHIR
 07/06 365d 3X 35600 4.7 1678 3.3 1177 DHIR
 Lifetime: 1818d 170640m 7514f 5828p

VOELKERS WNDT CHILLI PEPPER *TM 68120371
 Genetic Conditions: *TM PT DT WT BH2T
 PPR: -51 97%R PTAT: +0.7 98%R (12/21)
 PTA: +108m +7f -6p -182NM\$ 99%R (MACE)

TWINKLE-HILL ALL OLYMPIA ET 949345
 09/04 3E-E91 E92 E93 E93 E92 V88 (12/15)
 02/02 365d 2X 27650 4.3 1185 3.3 916 DHIR
 03/08 365d 2X 28650 4.2 1193 3.2 921 DHIR
 04/10 345d 2X 30010 4.0 1215 3.3 1001 DHIR
 05/11 365d 2X 27220 4.5 1220 3.4 926 DHIR
 07/03 365d 2X 31680 4.1 1310 3.3 1049 DHIR
 08/10 365d 2X 27550 4.1 1124 3.3 918 DHIR
 Lifetime: 2686d 195270m 8205f 6526p



TWINKLE-HILL CD OLIVEA 1233 E91/90MS
 2019 RESERVE ALL AMERICAN, MATERNAL SISTER TO LOT 1 & MATERNAL SISTER TO DAM OF LOT 2

2



Twinkle-Hill K Olyvia 1566

REG: 840003239007211
 DOB: 09/02/2021 | TATTOO: T658

3rd Dam: TWINKLE-HILL ALL OLYMPIA ET 949345
 09/04 3E-E91 E92 E93 E93 E92 V88 (12/15)
 02/02 365d 2X 27650 4.3 1185 3.3 916 DHIR
 03/08 365d 2X 28650 4.2 1193 3.2 921 DHIR
 04/10 345d 2X 30010 4.0 1215 3.3 1001 DHIR
 05/11 365d 2X 27220 4.5 1220 3.4 926 DHIR
 07/03 365d 2X 31680 4.1 1310 3.3 1049 DHIR
 08/10 365d 2X 27550 4.1 1124 3.3 918 DHIR
 Lifetime: 2686d 195270m 8205f 6526p

4th Dam: FRONT LINE POMPOMS OLIVIA 2E92 *SBC*
 07/02 365d 2X 33360 3.5 1177 3.2 1062
 Lifetime: 2710d 209430m 8179f 6702p

5th Dam: TOP ACRES PR POM POM ET E91
 04/07 365d 2X 34250 3.5 1201 3.0 1014

6th Dam: ARNOLA PEGGY PRISCILLA 5E91 *ELITE-SBC*
 06/10 365d 2X 30250 4.4 1339 3.4 1034
 NATIONAL TOTAL PERFORMANCE WINNER, 1989, 1991

7th Dam: ARNOLA PAULINE PEGGY 4E *SBC*

8th Dam: N C MTN ALARIC PAULINE 2E *ELITE-SBC*

HILLTOP ACRES DB KAHLUA ETV 840003207743795
 Genetic Conditions: PT DT MT WT BH2T
 PPR: +94 60%R PTAT: +0.1 65%R (12/21)
 PTA: +312m +8f +14p +335NM\$ 64%R (GEN)
 PTA PL: +4.7 SCS: +2.87 DPR: +2.8 LIV: +0.1

TWINKLE-HILL BIVER OLY 1391 840003201335127
 Not Classified
 02/03 165d 2X 9915 4.2 417 3.4 338 RIP

MATERNAL SISTERS TO OLY 1391:
TWINKLE-HILL TU OLIVIA 1323 E90
 * JR 2 YR OLD ALL AMERICAN 2020
 * PROD OF DAM MEMBER ALL AMERICAN 2020
 * SR BEST 3 FMLS MEMBER RES ALL AMERICAN 2020
TWINKLE-HILL CD OLIVEA 1233 E91
 * JR 2 YR OLD RES ALL AMERICAN 2019
 * SR BEST 3 FMLS MEMBER HM ALL AMERICAN 2019
 * PROD OF DAM MEMBER ALL AMERICAN 2020
 * SR BEST 3 FMLS MEMBER RES ALL AMERICAN 2020

SWITZER TALS DRDVL DOBOY ET 840003133889643
 Genetic Conditions: PT DT MT WT BH2T
 PPR: +38 78%R PTAT: +1.0 83%R (12/21)
 PTA: +575m +11f +15p +152NM\$ 86%R (GEN)
 PTA PL: +1.7 SCS: +2.96 DPR: -2.2 SCE: +1.8

HILLTOP ACRES DV KIWI TWIN 68146666
 05/10 V88 V88 E90 V88 V88 V88 (08/18)
 03/10 365d 3X 33730 4.7 1578 3.7 1238 DHIR
 05/04 365d 3X 47420 4.3 2042 3.3 1578 DHIR
 06/07 365d 3X 40660 4.3 1741 3.4 1384 DHIR
 Lifetime to date: 2359d 224924m 9649f 7836p

SCHERMA BLOOMING BIVER *TM 120094290070
 Genetic Conditions: PT DT MT WT BH2T *QUALIFIED*
 PPR: +83 97%R PTAT: +0.5 98%R (12/21)
 PTA: +387m +32f +34p +311NM\$ 99%R (MACE)
 PTA PL: +1.7 SCS: +2.99 DPR: -2.4 SCE: +3.1

TWINKLE-HILL CP OLIVIENNA 840003129317152
 06/04 2E-E90 E91 E91 E90 V88 E91 (10/21)
 01/10 327d 2X 21210 4.6 985 3.6 754 DHIR
 02/10 310d 2X 25630 4.7 1214 3.7 944 DHIR
 03/10 365d 2X 33430 4.6 1543 3.5 1184 DHIR
 05/03 365d 2X 33790 4.5 1525 3.6 1216 DHIR
 Lifetime: 1454d 121520m 5633f 4371p



TWINKLE-HILL TIPUP OLIVIA V88
DAM OF LOTS 3 & 4



TWINKLE-HILL SUPRM OLIVEOYL 2E91
GRANDDAM OF LOTS 3 & 4

3 Twinkle-Hill N Octavia 1414

REG: 840003201335150
DOB: 08/15/2019 | TATTOO: T540
02/02 +83 +80 +83 +82 +82 V85 (10/21)
02/01 149d 2X 10279 4.5 463 3.7 376 RIP

MILK A2 TEST: A1/A2
Served 02/24/2022 to:
SWITZER TALS DRDVL DOBOY ET 840003133889643

NORWIN 120081082091
Genetic Conditions: PT DT MT WT BH2T
PPR: +62 91%R PTAT: +0.7 93%R (12/21)
PTA: +427m +13f +15p +172NMS 94%R (MACE)
PTA PL: +1.1 SCS: +3.03 DPR: +0.2 SCE: +2.7 LIV: +0.5

TWINKLE-HILL TIPUP OLIVIA 12913227
05/00 V88 E90 V88 E90 V87 V88 (06/19)
01/10 305d 2X 22910 4.4 1000 3.4 780 DHIR
03/01 321d 2X 28180 4.8 1353 3.7 1030 DHIR
04/01 365d 2X 27370 4.7 1300 3.6 995 DHIR
05/02 310d 2X 25280 4.1 1041 3.6 922 DHIR
06/02 365d 2X 32710 4.2 1359 3.7 1198 DHIR
07/06 75d 2X 7042 3.7 264 3.6 251 RIP
More than 148000m lifetime to date

ACE ENS NESTA 240003663441
FLORINS PRECISE DUBAI 120033600427
Lifetime: 2128d 151458m 5565f 5079p
HOLYLAND TIP UP ET *TM 840003004509738
Genetic Conditions: PT DT MT WT BH2T
PPR: +81 87%R PTAT: +0.4 88%R (12/21)
PTA: +446m +31f +23p +320NMS 93%R (GEN)
PTA PL: +1.3 SCS: +2.92 DPR: -1.7 SCE: +1.3 LIV: +1.0

TWINKLE-HILL SUPRM OLIVEOYL 66927056
06/06 2E-E91 E92 E90 E91 E91 E90 (07/16)
02/02 347d 2X 24370 3.9 953 3.3 806 DHIR
03/02 345d 2X 24430 4.1 1005 3.3 807 DHIR
04/04 297d 2X 27480 4.0 1090 3.0 834 DHIR
05/02 286d 2X 19890 3.5 701 3.3 661 DHIR
06/03 285d 2X 29030 3.8 1104 3.0 860 DHIR
07/02 336d 2X 26190 3.7 978 3.3 857 DHIR
Lifetime: 2057d 166390m 6399f 5283p

3rd Dam: FRONT LINE POMPOMS OLIVIA 2E92 *SBC*
4th Dam: TOP ACRES PR POM POM ET 2E91
5th Dam: ARNOLA PEGGY PRISCILLA 5E91 *ELITE-SBC*
6th Dam: ARNOLA PAULINE PEGGY 4E *SBC*
7th Dam: N C MTN ALARIC PAULINE 2E *ELITE-SBC*

4 Twinkle-Hill M Octavia 1577

REG: 840003239007222
DOB: 12/01/2021 | TATTOO: T664

HILLTOP ACRES NW MUSTANG ET 840003138790795
Genetic Conditions: PT DT MT WT BH2T
PPR: +76 74%R PTAT: +0.7 77%R (12/21)
PTA: +783m -9f +6p +220NMS 82%R (GEN)
PTA PL: +4.5 SCS: +2.76 DPR: +2.0 SCE: +2.2 LIV: +1.9

TWINKLE-HILL TIPUP OLIVIA 12913227
05/00 V88 E90 V88 E90 V87 V88 (06/19)
01/10 305d 2X 22910 4.4 1000 3.4 780 DHIR
03/01 321d 2X 28180 4.8 1353 3.7 1030 DHIR
04/01 365d 2X 27370 4.7 1300 3.6 995 DHIR
05/02 310d 2X 25280 4.1 1041 3.6 922 DHIR
06/02 365d 2X 32710 4.2 1359 3.7 1198 DHIR
07/06 75d 2X 7042 3.7 264 3.6 251 RIP
More than 148000m lifetime to date

NORWIN 120081082091
HILLTOP ACRES BK MARA 68135205
Lifetime: 2624d 231080m 9339f 7951p
HOLYLAND TIP UP ET *TM 840003004509738
Genetic Conditions: PT DT MT WT BH2T
PPR: +81 87%R PTAT: +0.4 88%R (12/21)
PTA: +446m +31f +23p +320NMS 93%R (GEN)

TWINKLE-HILL SUPRM OLIVEOYL 66927056
06/06 2E-E91 E92 E90 E91 E91 E90 (07/16)
02/02 347d 2X 24370 3.9 953 3.3 806 DHIR
03/02 345d 2X 24430 4.1 1005 3.3 807 DHIR
04/04 297d 2X 27480 4.0 1090 3.0 834 DHIR
05/02 286d 2X 19890 3.5 701 3.3 661 DHIR
06/03 285d 2X 29030 3.8 1104 3.0 860 DHIR
07/02 336d 2X 26190 3.7 978 3.3 857 DHIR
Lifetime: 2057d 166390m 6399f 5283p

3rd Dam: FRONT LINE POMPOMS OLIVIA 2E92 *SBC*
5/07 365d 2X 34690 3.7 1288 3.0 1056
Lifetime: 2710d 209430m 8179f 6702p
4th Dam: TOP ACRES PR POM POM ET 2E91
4/07 365d 2X 34250 3.5 1201 3.0 1014
5th Dam: ARNOLA PEGGY PRISCILLA 5E91 *ELITE-SBC*
6/10 365d 2X 30250 4.4 1339 3.4 1034
NATIONAL TOTAL PERFORMANCE WINNER, 1989, 1991
6th Dam: ARNOLA PAULINE PEGGY 4E *SBC*
7th Dam: N C MTN ALARIC PAULINE 2E *ELITE-SBC*

5



Twinkle-Hill P Odessia 1349

REG: 840003201335085 MILK A2 TEST: A1/A2
 DOB: 10/19/2018 | TATTOO: T498
 02/04 +81 +81 +80 +81 +80 +83 (03/21)
 02/00 320D 2X 18580 3.8 708 3.6 664 DHIR
 03/00 96d 2X 7113 4.3 305 3.6 255 RIP

Serviced 02/14/2022 to:
 LA RAINBOW BFLY LIGHTNING ET 840003129321146

TRIANGLE ACRES FACT PROSPER 840003135193068
 Genetic Conditions: *TM PT DT WT BH2T
 PPR:+135 72%R PTAT: -0.3 74%R (12/21)
 PTA: +868m +21f +27p +466NM\$ 80%R (GEN)
 PTA PL: +4.4 SCS: +2.46 DPR: +2.0 SCE: +2.2 LIV: +1.7

TWINKLE-HILL CAD ORNAMENTAL 840003129317165
 05/00 V87 E91 V88 +84 V88 V85 (08/20)
 02/00 365d 2X 23540 4.0 945 3.6 840 DHIR
 03/02 316d 2X 25820 3.7 958 3.5 902 DHIR
 04/03 365d 2X 31740 3.3 1035 3.3 1056 DHIR

KIBA ANIBAL FACT ET 120112742062

TRIANGLE ACRES BK POPLAR ET 68149804
 03/02 365d 3X 28920 4.1 1175 3.8 1105 DHIR

SHILOH BROOKNGS CADENCE ET *TM 71130650
 Genetic Conditions: PT DT MT WT BH2T
 PPR:+86 98%R PTAT: +0.7 99%R (12/21)
 PTA: +724m +29f +30p +310NM\$ 99%R (MACE)
 PTA PL: +2.0 SCS: +2.83 DPR: -2.0 SCE: +1.8 LIV: -1.2

TWINKLE-HILL VENG ORNAMENT 70025397
 04/11 V87 E90 V87 +83 V86 V87 (12/15)
 01/09 365d 2X 24540 4.1 1011 3.5 848 DHIR
 03/00 365d 2X 24970 3.6 900 3.4 843 DHIR
 04/07 250d 2X 21020 3.8 802 3.4 707 DHIR

3rd Dam: TWINKLE-HILL DOM ODESSA 2E91
 06/02 365d 2X 33446 4.5 1511 3.4 1130
 4th Dam: FRONT LINE POMPOMS OLIVIA 2E92 *SBC*
 Lifetime: 2710d 209430m 8179f 6702p
 5th Dam: TOP ACRES PR POM POM ET 2E91
 6th Dam: ARNOLA PEGGY PRISCILLA 5E91*ELITE-SBC*
 7th Dam: ARNOLA PAULINE PEGGY 4E *SBC*
 8th Dam: N C MTN ALARIC PAULINE 2E *ELITE-SBC*

6



Twinkle-Hill M Origami 1495

REG: 840003213541434
 DOB: 10/28/2020 | TATTOO: T600

PPR:+101 54%R PTAT: +0.6 61%R
 PTA: +635M +18F +26P +344NM\$ 93%\$ (GEN)(12/21)

HILLTOP ACRES BIVER MARTINI 840003138790809
 Genetic Conditions: PT DT MT WT BH2T
 PPR:+93 70%R PTAT: +0.8 72%R (12/21)
 PTA: +562m +30f +25p +268NM\$ 78%R (GEN)
 PTA PL: +0.5 SCS: +2.93 DPR: -1.0 SCE: +3.0 LIV: +0.8

TWINKLE-HILL P ODESSIA 1349 840003201335085
 02/04 +81 +81 +80 +81 +80 +83 (03/21)
 02/00 320d 2X 18580 3.8 708 3.6 664 DHIR
 03/00 96d 2X 7113 4.3 305 3.6 255 RIP

SCHERMA BLOOMING BIVER *TM 120094290070

HILLTOP ACRES DVP MINDY 68166345
 01/10 365d 3X 29840 3.7 1114 3.1 937 DHIR

TRIANGLE ACRES FACT PROSPER 840003135193068
 Genetic Conditions: *TM PT DT WT BH2T
 PPR:+135 72%R PTAT: -0.3 74%R (12/21)
 PTA: +868m +21f +27p +466NM\$ 80%R (GEN)
 PTA PL: +4.4 SCS: +2.46 DPR: +2.0 SCE: +2.2 LIV: +1.7

TWINKLE-HILL CAD ORNAMENTAL 840003129317165
 05/00 V87 E91 V88 +84 V88 V85 (08/20)
 02/00 365d 2X 23540 4.0 945 3.6 840 DHIR
 03/02 316d 2X 25820 3.7 958 3.5 902 DHIR
 04/03 365d 2X 31740 3.3 1035 3.3 1056 DHIR

3rd Dam: TWINKLE-HILL VENG ORNAMENT V87
 4th Dam: TWINKLE-HILL DOM ODESSA 2E91
 5th Dam: FRONT LINE POMPOMS OLIVIA 2E92 *SBC*
 6th Dam: TOP ACRES PR POM POM ET 2E91
 7th Dam: ARNOLA PEGGY PRISCILLA 5E91*ELITE-SBC*
 8th Dam: ARNOLA PAULINE PEGGY 4E *SBC*
 9th Dam: N C MTN ALARIC PAULINE 2E *ELITE-SBC*

7



Twinkle-Hill M Odessia 1576

REG: 840003239007221
 DOB: 11/10/2021 | TATTOO: T663

HILLTOP ACRES NW MUSTANG ET 840003138790795
 Genetic Conditions: PT DT MT WT BH2T
 PPR:+76 74%R PTAT: +0.7 77%R (12/21)
 PTA: +783m -9f +6p +220NM\$ 82%R (GEN)
 PTA PL: +4.5 SCS: +2.76 DPR: +2.0 SCE: +2.2 LIV: +1.9

TWINKLE-HILL P ODESSIA 1349 840003201335085
 02/04 +81 +81 +80 +81 +80 +83 (03/21)
 02/00 320d 2X 18580 3.8 708 3.6 664 DHIR
 03/00 96d 2X 7113 4.3 305 3.6 255 RIP

NORWIN 120081082091

HILLTOP ACRES BK MARA 68135205
 Lifetime: 2521d 222770m 8991f 7665p

TRIANGLE ACRES FACT PROSPER 840003135193068
 Genetic Conditions: *TM PT DT WT BH2T
 PPR:+135 72%R PTAT: -0.3 74%R (12/21)
 PTA: +868m +21f +27p +466NM\$ 80%R (GEN)
 PTA PL: +4.4 SCS: +2.46 DPR: +2.0 SCE: +2.2 LIV: +1.7

TWINKLE-HILL CAD ORNAMENTAL 840003129317165
 05/00 V87 E91 V88 +84 V88 V85 (08/20)
 02/00 365d 2X 23540 4.0 945 3.6 840 DHIR
 03/02 316d 2X 25820 3.7 958 3.5 902 DHIR
 04/03 365d 2X 31740 3.3 1035 3.3 1056 DHIR

3rd Dam: TWINKLE-HILL VENG ORNAMENT V87
 4th Dam: TWINKLE-HILL DOM ODESSA 2E91
 5th Dam: FRONT LINE POMPOMS OLIVIA 2E92 *SBC*
 6th Dam: TOP ACRES PR POM POM ET 2E91
 7th Dam: ARNOLA PEGGY PRISCILLA 5E91*ELITE-SBC*
 8th Dam: ARNOLA PAULINE PEGGY 4E *SBC*
 9th Dam: N C MTN ALARIC PAULINE 2E *ELITE-SBC*

8



Twinkle-Hill S Oh Baby 1540

REG: 840003239007185
DOB: 05/14/2021 | TATTOO: T637

3rd Dam: TWINKLE-HILL PARK OVALTINE G79
01/11 365d 2X 22550 4.4 989 3.3 749

4th Dam: TWINKLE-HILL VIGR ODDITY ET V87
03/00 365d 2X 32118 3.9 1263 3.6 1149
04/06 288d 2X 31180 4.4 1372 3.2 1009

5th Dam: TWINKLE-HILL PSURGE ODYSSEY 2E90
Lifetime: 1575d 140840m 5791f 4567p

6th Dam: TWINKLE-HILL DOMINATE ONYX V87
Lifetime: 1590d 118350m 4821f 3991p

7th Dam: FRONT LINE POMPOMS OLIVIA 2E92 *SBC*

PINE-TREE SVR SANDSTORM ETV 840003150687278
Genetic Conditions: PT DT MT WT BH2T
PPR: +103 61%R PTAT: +0.3 65%R (12/21)
PTA: +723m +22f +28p +372NMS 64%R (GEN)
PTA PL: +3.1 SCS: +2.81 DPR: +0.1 SCE: +2.2 LIV: +0.8

TWINKLE-HILL J AMAZING 840003129317157
06/03 G77+83 V87 G75 +83 F68 (10/21)
01/10 349d 2X 21240 5.3 1123 3.7 789 DHIR
02/11 305d 2X 24570 5.0 1235 3.9 948 DHIR
04/05 365d 2X 34450 4.6 1573 3.6 1233 DHIR
05/10 276d 2X 27863 4.4 1220 3.5 964 RIP

LA RAINBOW SWEET SILVER ET 840003129321124
NOR-BERT BIVER SASSY 84000352392007
02/00 321d 3X 21790 4.7 1033 3.7 811 DHIR

LITTLE HILL LADYS MVP ET*TM(D) 470210520
Genetic Conditions: *TM (D) PT WT BH2T
PPR: +59 91%R PTAT: -0.6 89%R (12/21)
PTA: +616m +43f +20p +309NMS 96%R (GEN)
PTA PL: +0.8 SCS: +2.98 DPR: -1.0 SCE: +1.3 LIV: -0.7

TWINKLE-HILL BROOK OH BABY 71612805
07/00 V85 E92 V88 +83 +84 +82 (08/20)
01/11 362d 2X 29860 4.1 1234 3.4 1004 DHIR
03/00 315d 2X 25800 3.8 980 3.5 903 DHIR
03/11 365d 2X 30260 4.5 1353 3.8 1141 DHIR
05/02 365d 2X 36480 4.8 1754 3.7 1346 DHIR
06/05 285d 2X 27200 3.7 1010 3.5 946 DHIR
07/05 197d 2X 23400 4.6 1069 3.5 815 DHIR
Lifetime: 1953d 177320m 7591f 6323p

9



Twinkle-Hill TU Ovea 1328

REG: 840003144933864 MILK A2 TEST: A1/A2
DOB: 06/21/2018 | TATTOO: T484
03/04 +80+82 V85 G78 G78 +80 (10/21)
01/10 365d 2X 27390 4.6 1254 3.7 1012 DHIR
02/11 260d 2X 21059 4.7 995 3.9 811 RIP

3rd Dam: TWINKLE-HILL PARK OVALTINE G79
01/11 365d 2X 22550 4.4 989 3.3 749

4th Dam: TWINKLE-HILL VIGR ODDITY ET V87
03/00 365d 2X 32118 3.9 1263 3.6 1149
04/06 288d 2X 31180 4.4 1372 3.2 1009

5th Dam: TWINKLE-HILL PSURGE ODYSSEY 2E90
Lifetime: 1575d 140840m 5791f 4567p

Bred 09/18/2021 to:
SWITZER TALS DRDVL DOBOY 840003133889643

HOLYLAND TIP UP ET *TM 840003004509738
Genetic Conditions: PT DT MT WT BH2T
PPR: +81 87%R PTAT: +0.4 88%R (12/21)
PTA: +446m +31f +23p +320NMS 93%R (GEN)
PTA PL: +1.3 SCS: +2.92 DPR: -1.7 SCE: +1.3 LIV: +1.0

TWINKLE-HILL J AMAZING 840003129317157
06/03 G77+83 V87 G75 +83 F68 (10/21)
01/10 349d 2X 21240 5.3 1123 3.7 789 DHIR
02/11 305d 2X 24570 5.0 1235 3.9 948 DHIR
04/05 365d 2X 34450 4.6 1573 3.6 1233 DHIR
05/10 276d 2X 27863 4.4 1220 3.5 964 RIP

R N R PAYOFF BROOKINGS ET *TM 198772
COZY NOOK JOEL TIPSYP ET 68119145
Lifetime: 1818d 170640m 7514f 5828p

LITTLE HILL LADYS MVP ET*TM(D) 470210520
Genetic Conditions: *TM (D) PT WT BH2T
PPR: +59 91%R PTAT: -0.6 89%R (12/21)
PTA: +616m +43f +20p +309NMS 96%R (GEN)
PTA PL: +0.8 SCS: +2.98 DPR: -1.0 SCE: +1.3 LIV: -0.7

TWINKLE-HILL BROOK OH BABY 71612805
07/00 V85 E92 V88 +83 +84 +82 (08/20)
01/11 362d 2X 29860 4.1 1234 3.4 1004 DHIR
03/00 315d 2X 25800 3.8 980 3.5 903 DHIR
03/11 365d 2X 30260 4.5 1353 3.8 1141 DHIR
05/02 365d 2X 36480 4.8 1754 3.7 1346 DHIR
06/05 285d 2X 27200 3.7 1010 3.5 946 DHIR
07/05 197d 2X 23400 4.6 1069 3.5 815 DHIR
Lifetime: 1953d 177320m 7591f 6323p

10



Twinkle-Hill Dyn Oasis 1453

REG: 840003213541392
DOB: 05/01/2020 | TATTOO: T568

3rd Dam: TWINKLE-HILL BROOK OH BABY V85
05/02 365d 2X 36480 4.8 1754 3.7 1346 DHIR
Lifetime: 1756d 153920m 6522f 5508p

4th Dam: TWINKLE-HILL PARK OVALTINE G79
01/11 365d 2X 22550 4.4 989 3.3 749

5th Dam: TWINKLE-HILL VIGR ODDITY ET V87
03/00 365d 2X 32118 3.9 1263 3.6 1149
04/06 288d 2X 31180 4.4 1372 3.2 1009

6th Dam: TWINKLE-HILL PSURGE ODYSSEY 2E90
Lifetime: 1575d 140840m 5791f 4567p

Bred after 05/30/2021 to:
HILLTOP ACRES DB KAHLUA ETV 840003207743795

LA RAINBOW BFLY DYNAMITE ETV 840003129321096
Genetic Conditions: *TM PT DT MT WT BH2T
PPR: -1 94%R PTAT: +0.4 97%R (12/21)
PTA: -748m -19f -7p -4NMS 98%R (MACE)
PTA PL: +2.2 SCS: +2.68 DPR: -0.8 SCE: +1.9 LIV: -0.7

TWINKLE-HILL TU OVEA 1328 840003144933864
03/04 +80+82 V85 G78 G78 +80 (10/21)
01/10 365d 2X 27390 4.6 1254 3.7 1012 DHIR
02/11 260d 2X 21059 4.7 995 3.9 811 RIP

SHILOH BROOKNGS CADENCE ET *TM 71130650
LA RAINBOW BFLY DELIGHT ET 840003012749336
Genetic Conditions: PT DT MT WT BH2C
05/10 365d 3X 26130 3.7 961 3.1 814 DHIR

HOLYLAND TIP UP ET *TM 840003004509738
Genetic Conditions: PT DT MT WT BH2T
PPR: +81 87%R PTAT: +0.4 88%R (12/21)
PTA: +446m +31f +23p +320NMS 93%R (GEN)
PTA PL: +1.3 SCS: +2.92 DPR: -1.7 SCE: +1.3 LIV: +1.0

TWINKLE-HILL J AMAZING 840003129317157
06/03 G77+83 V87 G75 +83 F68 (10/21)
01/10 349d 2X 21240 5.3 1123 3.7 789 DHIR
02/11 305d 2X 24570 5.0 1235 3.9 948 DHIR
04/05 365d 2X 34450 4.6 1573 3.6 1233 DHIR
05/10 276d 2X 27863 4.4 1220 3.5 964 RIP



TWINKLE-HILL PSURGE ODYSSEY 2E90
MARIACH TO LOTS 8, 9,10 & 11



TWINKLE-HILL CADENC OAKLEY E90
GRANDDAM OF LOT 12

11



Twinkle-Hill T Origami 1437

REG: 840003213541376
DOB: 01/08/2020 | TATTOO: T558

Bred after 05/06/2021 to:
HILLTOP ACRES DB KAHLUA ETV 840003207743795 HILLTOP ACRES B DAREDEVIL ET 840003012559129

COZY NOOK DAREDEVIL TOBY ET 840003138129971 COZY NOOK PSLI TREACHEROUS ET 68158594
Lifetime: 1835d 168500m 7622f 6225p

Genetic Conditions: *TM PT DT WT BH2T
PPR:+30 78%R PTAT: +0.6 72%R (12/21)
PTA: -221m -13f -6p +30NM\$ 78%R (GEN)
PTA PL: +3.5 SCS: +2.95 DPR: +1.4 SCE: +2.3 LIV: +1.5

R N R PAYOFF BROOKINGS ET *TM 198772
Genetic Conditions: *TM PT DT WT BH2C
PPR:+48 98%R PTAT: +0.1 99%R (08/21)
PTA: -28m +8f +13p +100NM\$ 99%R (MACE)
PTA PL: -0.1 SCS: +2.84 DPR: +0.8 SCE: +1.7 LIV: -1.0

3rd Dam: TWINKLE-HILL VIGR ODDITY ET V87
03/00 365d 2X 32118 3.9 1263 3.6 1149
04/06 288d 2X 31180 4.4 1372 3.2 1009
4th Dam: TWINKLE-HILL PSURGE ODYSSEY 2E90
Lifetime: 1575d 140840m 5791f 4567p
5th Dam: TWINKLE-HILL DOMINATE ONYX V87
Lifetime: 1590d 118350m 4821f 3991p
6th Dam: FRONT LINE POMPOMS OLIVIA 2E92 *SBC*

TWINKLE-HILL BROOK OH BABY 71612805
07/00 V85 E92 V88 +83 +84 +82 (08/20)
01/11 362d 2X 29860 4.1 1234 3.4 1004 DHIR
03/00 315d 2X 25800 3.8 980 3.5 903 DHIR
03/11 365d 2X 30260 4.5 1353 3.8 1141 DHIR
05/02 365d 2X 36480 4.8 1754 3.7 1346 DHIR
06/05 285d 2X 27200 3.7 1010 3.5 946 DHIR
07/05 197d 2X 23400 4.6 1069 3.5 815 DHIR
Lifetime: 1953d 177320m 7591f 6323p

TWINKLE-HILL PARK OVALTINE 70025439
02/03 G79 G78 G77 G75 +83 G78 (12/13)
01/11 365d 2X 22550 4.4 989 3.3 749 DHIR

12



Twinkle-Hill A Omega 1428

REG: 840003201335164 MILK A2 TEST: TBD
DOB: 12/01/2019 | TATTOO: T549
Not Classified
01/10 136d 2X 10505 4.1 430 3.5 370 RIP

Bred 12/15/2021 to:
SWITZERTALS PYSLI DARIO ET 68156800

BLESSING BROOKINGS ADVISOR 68150445
Genetic Conditions: *TM PT DT WT BH2T
PPR:+92 92%R PTAT: +0.2 92%R (12/21)
PTA: -338m +27f +11p +355NM\$ 97%R (GEN)
PTA PL: +3.1 SCS: +2.84 DPR: +1.1 SCE: +1.8 LIV: +1.7

R N R PAYOFF BROOKINGS ET *TM 198772
BLESSING VIGOR ALESSA ET 68116879
Lifetime: 3522d 253030m 9986f 8769p
BMG LUST GET LUCKY ET *TM 68170100
PPR:+134 92%R PTAT: -0.2 96%R (12/21)
PTA: +2587m +56f +59p +364NM\$ 97%R (MACE)
PTA PL: -1.6 SCS: +3.16 DPR: -1.6 SCE: +2.9 LIV: -1.3

3rd Dam: TWINKLE-HILL ALL OLYMPIA ET 3E91
Lifetime: 2686d 195270m 8205f 6526p
4th Dam: FRONT LINE POMPOMS OLIVIA 2E92 *SBC*
Lifetime: 2710d 209430m 8179f 6702p
5th Dam: TOP ACRES PR POM POM ET E91
04/07 365d 2X 34250 3.5 1201 3.0 1014
6th Dam: ARNOLA PEGGY PRISCILLA 5E91 *ELITE-SBC*
06/10 365d 2X 30250 4.4 1339 3.4 1034

CUTTING EDGE GL OPAL ETV 68188632
03/06 V86 V87 V87 V85 V86 V85 (03/21)
03/02 365d 2X 34620 4.5 1543 3.5 1214 DHIR
04/04 34d 2X 2722 4.8 132 3.5 94 RIP

TWINKLE-HILL CADENCE OAKLEY 72973203
08/03 E90 E90 E91 E91 E91 V88 (03/21)
01/11 365d 2X 24100 4.1 979 3.3 784
04/05 365d 2X 27630 4.2 1154 3.4 938 DHIR
06/03 365d 2X 31410 4.1 1292 3.2 1003 DHIR
Lifetime: 1668d 113930m 4785f 3938p
* 2nd WINTER CALF WISCONSIN STATE FAIR 2014
* 6th WINTER YEARLING INTERNATIONAL SHOW 2015
* 1st SR 2 YEAR OLD EASTERN STATES EXPO 2016
* 2nd COMP MERIT MIDWEST SWISS SHOW 2020



KULP-GEN ENSIGN STARLING 2E91/91MS

MATRIACH TO LOTS 13 THROUGH 27

03/01 273d 2X 15860 3.7 585 3.4 538 DHIA
 04/01 354d 2X 22480 3.9 866 3.4 758 DHIR
 05/06 365d 2X 23490 4.0 943 3.4 808 DHIR
 06/08 365d 2X 23530 3.8 895 3.2 763 DHIR
 07/10 365d 2X 26130 3.6 947 3.1 806 DHIR
 Lifetime: 1786d 112710m 4279f 3715p



TWINKLE-HILL LEGACY STARS V88

5TH DAM TO LOTS 13, 14 & 15

02/06 337d 2X 18215 4.2 758 3.3 605
 * 2ND SR 2 YR OLD WI STATE SHOW 2008
 * 2ND SR 2 YR OLD WI STATE FAIR 2008



13 Twinkle-Hill Av Stella 1524

REG: 840003213541463
 DOB: 02/19/2021 | TATTOO: T622

4th Dam: TWINKLE-HILL BC STARGAZER E90
 04/08 365d 2X 37732 4.6 1719 3.5 1326
 Lifetime: 1294d 116925m 5139f 4076p
 5th Dam: TWINKLE-HILL LEGACY STARS V88
 6th Dam: TWINKLE-HILL JETVIN STARLA E90
 * 1st JR 3 YR OLD WI STATE FAIR & SHOW 2004
 7th Dam: KULP-GEN ENSIGN STARLING ET 2E91
 8th Dam: SUN-MADE PATRICK STARDOM 2E90
 9th Dam: GOLDEN SUN BILLY STARBRITE 3E
 10th Dam: TOP ACRES ELEGANT STARLITE 3E*ELITE-SBC*
 11th Dam: KILRAVOCK SNOWSTORM 5E*ELITE-SBC*

R HART HA CALVIN AVIATOR ET 840003151300943
 Genetic Conditions: PT DT MT WT BH2T
 PPR: +77 62%R PTAT: +0.3 66%R (12/21)
 PTA: +331m -6f +8p +189NM\$ 65%R (GEN)
 PTA PL: +3.5 SCS: +2.83 DPR: +2.3 SCE: +2.5 LIV: +1.7
 TWINKLE-HILL ADV STORM 1194 840003135329781
 04/11 V85 V86 V85 +83 V85 V86 (10/21)
 02/00 305d 2X 20240 4.3 879 3.7 751 DHIR
 02/00 310d 2X 20580 4.3 894 3.7 764 DHIR
 03/00 305d 2X 23290 4.5 1058 3.7 863 DHIR
 03/00 363d 2X 26860 4.7 1257 3.8 1013 DHIR
 04/03 360d 2X 40224 4.2 1687 3.6 1452 RIP

VETSCHS NESTA CALVIN ET 120079480359

R HART ANIBAL ASTRID ETV 68175781
 03/11 302d 2X 25040 3.9 976 3.1 772 DHIR

BLESSING BROOKINGS ADVISOR 68150445
 Genetic Conditions: *TM PT DT WT BH2T
 PPR: +92 92%R PTAT: +0.2 92%R (12/21)
 PTA: -338m +27f +11p +355NM\$ 97%R (GEN)
 PTA PL: +3.1 SCS: +2.84 DPR: +1.1 SCE: +1.8LIV: +1.7

TWINKLE-HILL MVP STARBAY 840003129317118
 02/00 G78 +81 G78 G78 G78 G78 (02/17)
 01/09 365d 2X 20750 4.8 994 3.4 697 DHIR

3rd Dam: TWINKLE-HILL STARBRITE TWIN V85
 2/01 365d 2X 23838 4.8 1156 3.2 762
 3/06 264d 2X 22749 4.7 1059 3.2 738



TWINKLE-HILL STARNOVA 1351 V87
 SELLS AS LOT 14 & MATERNAL SISTER TO LOT 15



TWINKLE-HILL PAN STARK 1181 V88
 DAM OF LOTS 14 & 15

14 Twinkle-Hill Starnova 1351

REG: 840003201335087 MILK A2 TEST: A2/A2
 DOB: 10/31/2018 | TATTOO: T499
 02/11 V87 V87 V87 V85 V85 V88 (10/21)
 02/01 365d 2X 28399 4.6 1295 3.6 1022 RIP
 * SR BEST 3 FMLS MEMBER NOM ALL AMERICAN 2021
 * 4th SR 2 YR OLD SOUTHEAST NATIONAL 2021
 * 10th SR 2 YR OLD INTERNATIONAL 2021
 * 1st SR 2 YR OLD WI STATE FAIR
 * INT & RES GRAND CHAMPION WI STATE FAIR 2021

Bred 08/07/2021 to:
 PORTMANN BS BAYS JONMAR 120145720068

HILLTOP ACRES RD JOSIE 68179955
 Genetic Conditions: PT DT MT WT BH2T
 PPR:-9 72%R PTAT: +0.5 77%R (12/21)
 PTA: +673m +7f +10p -60NMS 78%R (GEN)
 PTA PL: -2.0 SCS: +3.14 DPR: -3.0 LIV: -1.5

TWINKLE-HILL PAN STARK 1181 840003135329768
 03/11 V88 V87 E90 V87 +83 E90 (08/20)
 02/01 365d 2X 21020 5.2 1085 4.0 848 DHIR
 03/10 365d 2X 28110 5.0 1401 4.0 1121 DHIR

JO-DEE NEMO RICHARD ET 68155420
 HILLTOP ACRES DM JABBER ET 68153933
 02/11 360d 3X 32060 4.4 1402 3.4 1100 DHIR

HILLTOP ACRES JK PANAMA 68170049
 Parent Average PPR:-21 PTAT: +0.0
 PA: -229m -17f -11p -64NMS
 PA: PL +0.5 SCS: +3.01 DPR: +0.7 SCE:

TWINKLE-HILL KING STARBUCKS 72973256
 03/07 V85 V86 V87 +84 +80 V86 (04/18)
 01/11 365d 2X 20030 5.0 996 3.7 734 DHIR
 03/02 356d 2X 25070 4.4 1091 3.7 918 DHIR

3rd Dam: TWINKLE-HILL DYN STARSTRIKE V85
 01/11 365d 2X 26112 4.5 1165 3.4 900
 03/02 332d 2X 22193 4.9 1124 3.5 796

15 Twinkle-Hill Mer Stark 1469

REG: 840003213541408
 DOB: 07/12/2020 | TATTOO: T580

Bred after 09/14/2021 to:
 HILLTOP ACRES DB KAHLUA ETV 840003207743795
 (Approximately 4.5 months pregnant on 02/15/2022)

HILLTOP ACRES TK MERICA ET 840003145411775
 Genetic Conditions: PT DT MT WT BH2T
 PPR:+121 64%R PTAT: +0.2 68%R (12/21)
 PTA: +41m +24f +15p +413NMS 67%R (GEN)
 PTA PL: +3.9 SCS: +2.94 DPR: +2.6 SCE: +1.6 LIV: +2.5

TWINKLE-HILL PAN STARK 1181 840003135329768
 03/11 V88 V87 E90 V87 +83 E90 (08/20)
 02/01 365d 2X 21020 5.2 1085 4.0 848 DHIR
 03/10 365d 2X 28110 5.0 1401 4.0 1121 DHIR

3rd Dam: TWINKLE-HILL DYN STARSTRIKE V85
 01/11 365d 2X 26112 4.5 1165 3.4 900
 03/02 332d 2X 22193 4.9 1124 3.5 796

COZY NOOK DRIVER TONKA 68139913
 HILLTOP ACRES BK MAUI ET 68138413
 Lifetime to date: 2605d 283367m 11579f 10093p

HILLTOP ACRES JK PANAMA 68170049
 Parent Average PPR:-21 PTAT: +0.0
 PA: -229m -17f -11p -64NMS
 PA: PL +0.5 SCS: +3.01 DPR: +0.7 SCE:

TWINKLE-HILL KING STARBUCKS 72973256
 03/07 V85 V86 V87 +84 +80 V86 (04/18)
 01/11 365d 2X 20030 5.0 996 3.7 734 DHIR
 03/02 356d 2X 25070 4.4 1091 3.7 918 DHIR

4th Dam: TWINKLE-HILL BC STARGAZER E90
 04/08 365d 2X 37732 4.6 1719 3.5 1326
 Lifetime: 1294d 116925m 5139f 4076p
 5th Dam: TWINKLE-HILL LEGACY STARS V88
 6th Dam: TWINKLE-HILL JETVIN STARLA E90
 * 1st JR 3 YR OLD WI STATE FAIR & SHOW 2004
 7th Dam: KULP-GEN ENSIGN STARLING ET 2E91
 8th Dam: SUN-MADE PATRICK STARDOM 2E90
 9th Dam: GOLDEN SUN BILLY STARBRITE 3E90
 10th Dam: TOP ACRES ELEGANT STARLITE 3E*ELITE-SBC*
 11th Dam: KILRAVOCK SNOWSTORM 5E *ELITE-SBC*

16



Twinkle-Hill SS Starlove 1562

REG: 840003239007207
DOB: 09/01/2021 | TATTOO: T656

3rd Dam: TWINKLE-HILL AL STARRY SKY 2E93
 02/01 351d 2X 20540 4.7 962 3.7 756 DHIR
 03/02 298d 2X 21700 4.9 1067 3.6 777 DHIR
 04/02 341d 2X 25630 4.6 1189 3.6 918 DHIR
 05/05 356d 2X 29440 4.7 1397 3.6 1061 DHIR
 06/07 242d 3X 27730 3.7 1034 3.2 883 DHIR
 08/02 337d 2X 31280 4.6 1430 3.7 1159 DHIR
 Lifetime: 2162d 166770m 7582f 5985p
**NOM AA COMP MERIT COW 2018*

4th Dam: TWINKLE-HILL PRONTO STARLUST V87
 04/10 365d 2X 35056 4.1 1447 3.3 1164
 Lifetime: 1669d 120713m 5040f 4095p

5th Dam: KULP-GEN ENSIGN STARLING ET 2E91
 07/10 365d 2X 26130 3.6 947 3.1 806 DHIR
 Lifetime: 1786d 112710m 4279f 3715p

6th Dam: SUN-MADE PATRICK STARDOM 2E90 *CERT*
 05/04 365d 2X 25750 5.0 1277 3.7 964 DHIA

7th Dam: GOLDEN SUN BILLY STARBRITE ET 3E90

8th Dam: TOP ACRES ELEGANT STARLITE 3E *ELITE-SBC*

9th Dam: KILRAVOCK SNOWSTORM 5E *ELITE-SBC*

PINE-TREE SVR SANDSTORM ETV 840003150687278
 Genetic Conditions: PT DT MT WT BH2T
 PPR: +109 60%R PTAT: +0.3 64%R (08/21)
 PTA: +745m +25f +31p +396NM\$ 64%R (GEN)
 PTA PL: +2.8 SCS: +2.80 DPR: +0.1 LIV: +1.0

TWINKLE-HILL STARLUST 1342 840003201335078
 03/01 V87 V87 V87 +83 V85 V88 (10/21)
 02/00 304d 2X 14630 4.7 693 4.0 581 DHIR
 02/11 166d 2X 9589 5.2 495 4.1 395 RIP

LA RAINBOW SWEET SILVER ET 840003129321124
 Genetic Conditions: PT DT MT WT BH2T
 PPR: +87 79%R PTAT: +0.5 80%R (08/21)
 PTA: +684m +11f +28p +314NM\$ 88%R (GEN)
 PTA PL: +2.1 SCS: +2.90 DPR: -0.3 SCE: +2.4

NOR-BERT BIVER SASSY 840003132392007
 Genetic Conditions: PT DT MT WT BH2T
 02/03 V87 V86 V85 V86 V88 (01/19)
 02/00 321d 3X 21790 4.7 1033 3.7 811 DHIR

R HART ATLANTAS ALL-IN ETV *TM 840003132541841
 Genetic Conditions: *TM PT DT MT WT BH2T
 PPR: +113 76%R PTAT: +0.5 78%R (08/21)
 PTA: +426m +19f +22p +339NM\$ 84%R (GEN)
 PTA PL: +2.6 SCS: +2.74 DPR: +1.2 SCE: +2.0

TWINKLE-HILL BRONX STARLOVE 71612801
 07/00 3E-E90 E90 E91 V88 E92 E90 (08/20)
 02/00 287d 2X 20050 3.8 771 3.4 678 DHIR
 02/11 365d 2X 26810 4.8 1296 3.7 1002 DHIR
 04/01 313d 2X 28310 4.3 1228 3.5 1004 DHIR
 05/01 365d 2X 26370 4.5 1175 3.8 989 DHIR
 06/01 365d 2X 32620 4.3 1396 3.6 1167 DHIR
 Lifetime: 1876d 143850m 6339f 5214p

17



Twinkle-Hill D Starlit 1485

REG: 840003213541424
DOB: 09/07/2020 | TATTOO: T591

3rd Dam: TWINKLE-HILL AL STARRY SKY 2E93
 02/01 351d 2X 20540 4.7 962 3.7 756 DHIR
 03/02 298d 2X 21700 4.9 1067 3.6 777 DHIR
 04/02 341d 2X 25630 4.6 1189 3.6 918 DHIR
 05/05 356d 2X 29440 4.7 1397 3.6 1061 DHIR
 06/07 242d 3X 27730 3.7 1034 3.2 883 DHIR
 08/02 337d 2X 31280 4.6 1430 3.7 1159 DHIR
 Lifetime: 2162d 166770m 7582f 5985p
**NOM AA COMP MERIT COW 2018*

4th Dam: TWINKLE-HILL PRONTO STARLUST V85704/10 365d 2X 35056 4.1 1447 3.3 1164
 Lifetime: 1669d 120713m 5040f 4095p

5th Dam: KULP-GEN ENSIGN STARLING ET 2E91
 07/10 365d 2X 26130 3.6 947 3.1 806 DHIR
 Lifetime: 1786d 112710m 4279f 3715p

6th Dam: SUN-MADE PATRICK STARDOM 2E90 *CERT*
 05/04 365d 2X 25750 5.0 1277 3.7 964 DHIA

7th Dam: GOLDEN SUN BILLY STARBRITE ET 3E90

8th Dam: TOP ACRES ELEGANT STARLITE 3E *ELITE-SBC*

9th Dam: KILRAVOCK SNOWSTORM 5E *ELITE-SBC*

LA RAINBOW BFLY DYNAMITE ETV 840003129321096
 Genetic Conditions: *TM PT DT MT WT BH2T
 PPR: -1 94%R PTAT: +0.4 97%R (12/21)
 PTA: -748m -19f -7p -4NM\$ 98%R (MACE)
 PTA PL: +2.2 SCS: +2.68 DPR: -0.8 SCE: +1.9 LIV: -0.7

TWINKLE-HILL STARLUST 1342 840003201335078
 03/01 V87 V87 V87 +83 V85 V88 (10/21)
 02/00 304d 2X 14630 4.7 693 4.0 581 DHIR
 02/11 166d 2X 9589 5.2 495 4.1 395 RIP

SHILOH BROOKNGS CADENCE ET *TM 71130650
 Genetic Conditions: PT DT MT WT BH2T
 PPR: +86 98%R PTAT: +0.7 99%R (12/21)
 PTA: +724m +29f +30p +310NM\$ 99%R (MACE)
 PTA PL: +2.0 SCS: +2.83 DPR: -2.0 SCE: +1.8 LIV: -1.2

LA RAINBOW BFLY DELIGHT ET 840003012749336
 Genetic Conditions: PT DT MT WT BH2C
 06/03 E91 E90 E91 E90 E92 E92 (03/20)
 05/10 365d 3X 26130 3.7 961 3.1 814 DHIR

R HART ATLANTAS ALL-IN ETV *TM 840003132541841
 Genetic Conditions: *TM PT DT MT WT BH2T
 PPR: +93 78%R PTAT: +0.4 81%R (12/21)
 PTA: +281m +17f +17p +280NM\$ 86%R (GEN)
 PTA PL: +2.3 SCS: +2.76 DPR: +1.0 SCE: +2.1 LIV: +0.7

TWINKLE-HILL BRONX STARLOVE 71612801
 07/00 3E-E90 E90 E91 V88 E92 E90 (08/20)
 02/00 287d 2X 20050 3.8 771 3.4 678 DHIR
 02/11 365d 2X 26810 4.8 1296 3.7 1002 DHIR
 04/01 313d 2X 28310 4.3 1228 3.5 1004 DHIR
 05/01 365d 2X 26370 4.5 1175 3.8 989 DHIR
 06/01 365d 2X 32620 4.3 1396 3.6 1167 DHIR
 Lifetime: 1876d 143850m 6339f 5214p

TWINKLE-HILL AL STARRY SKY 2E93

DAM OF LOT 19 & 3RD DAM OF LOTS 16, 17 & 18

02/01 351D 2X 20540 4.7 962 3.7 756 DHIR
03/02 298D 2X 21700 4.9 1067 3.6 777 DHIR
04/02 341D 2X 25630 4.6 1189 3.6 918 DHIR
05/05 356D 2X 29440 4.7 1397 3.6 1061 DHIR
06/07 242D 3X 27730 3.7 1034 3.2 883 DHIR
08/02 337D 2X 31280 4.6 1430 3.7 1159 DHIR
LIFETIME: 2162D 166770M 7582F 5985P

*NOM AA COMP MERIT COW 2018

*MEMBER NOM AA BEST THREE FEMALES 2018

*5th COMPONENT MERIT COW WORLD DAIRY EXPO 2018

*1st AGED COW WI STATE SHOW 2018



18 Twinkle-Hill Kah Sonnet 1570

REG: 840003239007215
DOB: 10/06/2021 | TATTOO: T660
PPR: +102 60%R PTAT: -0.10 63%R (02/22)
PTA: +472m +10f +15p +385NM\$ 56%R (GEN)
PTA PL: +5.7 SCS: +2.79 DPR: +2.4 LIV: +1.2

3rd Dam: TWINKLE-HILL AL STARRY SKY 2E93
Lifetime: 2162d 166770m 7582f 5985p
*NOM AA COMP MERIT COW 2018
*MEMBER NOM AA BEST THREE FEMALES 2018

4th Dam: TWINKLE-HILL PRONTO STARLUST V87
04/10 365d 2X 35056 4.1 1447 3.3 1164
Lifetime: 1669d 120713m 5040f 4095p

5th Dam: KULP-GEN ENSIGN STARLING ET 2E91
Lifetime: 1786d 112710m 4279f 3715p

HILLTOP ACRES DB KAHLUA ETV 840003207743795
Genetic Conditions: PT DT MT WT BH2T
PPR: +94 60%R PTAT: +0.1 65%R (12/21)
PTA: +312m +8f +14p +335NM\$ 64%R (GEN)
PTA PL: +4.7 SCS: +2.87 DPR: +2.8 LIV: +0.1

TWINKLE-HILL MAJ SABLE 1420 840003201335156
Sold shortly after calving

SWITZER TALS DRDVL DOBOY ET 840003133889643

HILLTOP ACRES DV KIWI TWIN 68146666
Lifetime to date: 2359d 224924m 9649f 7836p

MAJESTE 8843844646
Genetic Conditions: PT DT MT WT BH2T
PPR: +117 71%R PTAT: -0.1 73%R (12/21)
PTA: +1261m +25f +37p +446NM\$ 76%R (GEN)
PTA PL: +4.4 SCS: +2.90 DPR: +0.5 SCE: +1.9 LIV: +1.1

TWINKLE-HILL BRONX STARLOVE 71612801
07/00 3E-E90 E90 E91 V88 E92 E90 (08/20)
02/00 287d 2X 20050 3.8 771 3.4 678 DHIR
02/11 365d 2X 26810 4.8 1296 3.7 1002 DHIR
04/01 313d 2X 28310 4.3 1228 3.5 1004 DHIR
05/01 365d 2X 26370 4.5 1175 3.8 989 DHIR
06/01 365d 2X 32620 4.3 1396 3.6 1167 DHIR
Lifetime: 1876d 143850m 6339f 5214p

19 Twinkle-Hill Dyna Star 1422

REG: 840003201335158 MILK A2 TEST: A2/A2 Served 03/01/2022 to:
DOB: 09/16/2019 | TATTOO: T546 COZY NOOK TONKA CATAPULT 840003145184030

Not Classified
02/00 124d 2X 7699 5.5 427 4.0 306 RIP

3rd Dam: KULP-GEN ENSIGN STARLING ET 2E91
07/10 365d 2X 26130 3.6 947 3.1 806 DHIR
Lifetime: 1786d 112710m 4279f 3715p

4th Dam: SUN-MADE PATRICK STARDOM 2E90 *CERT*
05/04 365d 2X 25750 5.0 1271 3.7 964 DHIA

5th Dam: GOLDEN SUN BILLY STARBRITE ET 3E90

6th Dam: TOP ACRES ELEGANT STARLITE 3E*ELITE-SBC*

7th Dam: KILRAVOCK SNOWSTORM 5E*ELITE-SBC*

LA RAINBOW BFLY DYNAMITE ETV 840003129321096
Genetic Conditions: *TM PT DT MT WT BH2T
PPR: -13 93%R PTAT: +0.3 96%R (08/21)
PTA: -811m -17f -8p -6NM\$ 98%R (MACE)

TWINKLE-HILL AL STARRY SKY 70025427
06/10 2E-E93 E93 E93 E94 E92 E92 (04/18)
04/02 341d 2X 25630 4.6 1189 3.6 918 DHIR
05/05 356d 2X 29440 4.7 1397 3.6 1061 DHIR
06/07 242d 3X 27730 3.7 1034 3.2 883 DHIR
08/02 337d 2X 31280 4.6 1430 3.7 1159 DHIR
Lifetime: 2162d 166770m 7582f 5985p
*NOM AA COMP MERIT COW 2018

SHILOH BROOKNGS CADENCE ET *TM 71130650

LA RAINBOW BFLY DELIGHT ET 840003012749336
05/10 365d 3X 26130 3.7 961 3.1 814 DHIR

TWINKLE-HILL DYNASTY ALLOY 197671
Genetic Conditions: PT DT MT WT BH2T
PPR: -56 94%R PTAT: +0.1 96%R (12/21)
PTA: +174m -9f -1p -230NM\$ 97%R (MACE)
PTA PL: -3.8 SCS: +3.13 DPR: -1.2 SCE: +2.6 LIV: -5.0

TWINKLE-HILL PRONTO STARLUST 936673
06/10 V87 E92 V87 V88 +83 V88 (12/11)
02/01 365d 2X 23060 4.2 965 3.5 808 DHIR
03/05 352d 2X 23480 4.4 1037 3.4 796 DHIR
04/10 365d 2X 35060 4.1 1447 3.3 1164 DHIR
06/04 335d 2X 23090 4.0 930 3.4 780 DHIR
07/06 162d 2X 12020 4.0 477 3.4 404 DHIR
Lifetime: 1669d 120720m 5040f 4095p



TWINKLE-HILL LX STARKI 1225 V86

DAM OF LOT 20 & MATERNAL SISTER TO LOT 21

01/10 365d 2X 25890 4.3 1101 3.5 901 DHIR
03/02 320d 2X 28760 4.2 1219 3.4 992 DHIR
04/02 249d 2X 26441 4.2 1110 3.4 887 RIP

20 Twinkle-Hill Jager Starki NP (1461)

REG: 840003213541400
DOB: 06/01/2020 | TATTOO: T574

Bred 07/09/2021 to:
LA RAINBOW BFLY SKYHIGH 840003200520213

LA RAINBOW BFLY DYNAMITE ETV 840003129321096

TROUT RUN DRIVER JAN ET P 68158211
Genetic Conditions: PC DT MT WT BH2T
Lifetime: 1882d 167920m 8450f 6451p

3rd Dam: TWINKLE-HILL PSURGE STARKY V87
02/03 320d 2X 25030 4.0 1008 3.1 788 DHIR
03/03 299d 2X 27000 3.8 1025 3.3 882 DHIR
04/02 365d 2X 35220 3.6 1278 3.1 1101 DHIR
05/04 365d 2X 30820 4.2 1287 3.3 1021 DHIR
06/08 306d 2X 26120 4.2 1088 3.3 855 DHIR
Lifetime: 1709d 148220m 5856f 4791p

4th Dam: TWINKLE-HILL PRONTO STARLUST V87
Lifetime: 1669d 120720m 5040f 4095p

5th Dam: KULP-GEN ENSIGN STARLING ET 2E91
Lifetime: 1786d 112710m 4279f 3715p

TROUT RUN HILLTOP JAGER ETV P 840003145411759
Genetic Conditions: PC DT MT WT BH2T
PPR: +46 64%R PTAT: +0.1 68%R (12/21)
PTA: -406m +5f +4p +185NMS 67%R (GEN)
PTA PL: +2.6 SCS: +2.97 DPR: +0.4 SCE: +1.8

TWINKLE-HILL LX STARKI 1225 840003135329812
04/07 V86 V86 V87 V87 V87 V86 (10/21)
01/10 365d 2X 25890 4.3 1101 3.5 901 DHIR
03/02 320d 2X 28760 4.2 1219 3.4 992 DHIR
04/02 249d 2X 26441 4.2 1110 3.4 887 RIP

TWINKLE-HILL NELGOR LEXUS *TM 72973214
Genetic Conditions: PT DT MT WT BH2T
PPR: +82 77%R PTAT: -0.3 81%R (12/21)
PTA: +810m +38f +26p +177NMS 84%R (GEN)
PTA PL: -2.1 SCS: +3.02 DPR: +1.0 SCE: +2.4

TWINKLE-HILL LYNCH STARKY 72973196
05/06 V86 V86 V85 V86 V86 V86 (06/19)
02/02 352d 2X 23230 4.3 1004 3.3 765 DHIR
03/03 355d 2X 28770 4.3 1224 3.5 1004 DHIR
04/05 365d 2X 33300 4.4 1452 3.6 1202 DHIR

21 Twinkle-Hill TU Starky 1319

REG: 840003144933855 MILK A2 TEST: A2/A2
DOB: 05/13/2018 | TATTOO: T478
02/10 V85 V86 V86 +83 +84 V85 (03/21)
02/05 365d 2X 25640 4.5 1145 3.7 938 DHIR
Sells fresh

3rd Dam: TWINKLE-HILL PRONTO STARLUST V87
Lifetime: 1669d 120720m 5040f 4095p

4th Dam: KULP-GEN ENSIGN STARLING ET 2E91
07/10 365d 2X 26130 3.6 947 3.1 806 DHIR
Lifetime: 1786d 112710m 4279f 3715p

5th Dam: SUN-MADE PATRICK STARDOM 2E90 *CERT*
05/04 365d 2X 25750 5.0 1277 3.7 964 DHIA

HOLYLAND TIP UP ET *TM 840003004509738
Genetic Conditions: PT DT MT WT BH2T
PPR: +81 87%R PTAT: +0.4 88%R (12/21)
PTA: +446m +31f +23p +320NMS 93%R (GEN)
PTA PL: +1.3 SCS: +2.92 DPR: -1.7 SCE: +1.3

TWINKLE-HILL LYNCH STARKY 72973196
05/06 V86 V86 V85 V86 V86 V86 (06/19)
02/02 352d 2X 23230 4.3 1004 3.3 765 DHIR
03/03 355d 2X 28770 4.3 1224 3.5 1004 DHIR
04/05 365d 2X 33300 4.4 1452 3.6 1202 DHIR

R N R PAYOFF BROOKINGS ET *TM 198772

COZY NOOK JOEL TIPSYP ET 68119145
Lifetime: 1818d 170640m 7514f 5828p

FOUST HILL DYNASTY LYNCH NP 198872
Genetic Conditions: *TM PC DT MT WT BH2T
PPR: -31 87%R PTAT: -0.4 86%R (12/21)
PTA: -401m -23f -11p -63NMS 93%R (GEN)
PTA PL: +0.9 SCS: +3.04 DPR: +1.3 SCE: +2.5 LIV: +1.0

TWINKLE-HILL PSURGE STARKY 954651
05/05 V87 E90 V87 E90 V88 V85 (09/12)
02/03 320d 2X 25030 4.0 1008 3.1 788 DHIR
03/03 299d 2X 27000 3.8 1025 3.3 882 DHIR
04/02 365d 2X 35220 3.6 1278 3.1 1101 DHIR
05/04 365d 2X 30820 4.2 1287 3.3 1021 DHIR
06/08 306d 2X 26120 4.2 1088 3.3 855 DHIR
Lifetime: 1709d 148220m 5856f 4791p

22



Twinkle-Hill Ad Stella 1348

REG: 840003201335084 MILK A2 TEST: A2/A2
 DOB: 10/08/2018 | TATTOO: T497
 02/05 +82 +82 +82 +81 +80 +83 (03/21)
 02/02 365d 2X 25888 5.2 1335 3.9 1004
 Sells fresh

3rd Dam: TWINKLE-HILL ROLLIN STAR NP +80
 04/07 294d 2X 29304 4.8 1393 3.5 1020
 4th Dam: TWINKLE-HILL SUPRM STARFISH E90
 04/03 324d 2X 30673 3.9 1196 3.4 1032
 Lifetime: 1049d 90126m 3546Ff 3069p
 5th Dam: TWINKLE-HILL PSURGE STARKY V87

BLESSING BROOKINGS ADVISOR 68150445
 Genetic Conditions: *TM PT DT WT BH2T
 PPR:+92 92%R PTAT: +0.2 92%R (12/21)
 PTA: -338m +27f +11p +355NM\$ 97%R (GEN)
 PTA PL: +3.1 SCS: +2.84 DPR: +1.1 SCE: +1.8 LIV: +1.7

TWINKLE-HILL BI STELLA 1201 840003135329788
 02/05 +81 +82 +81 +81 +80 +82 (06/19)
 01/09 365d 2X 21140 4.7 993 3.8 804 DHIR

R N R PAYOFF BROOKINGS ET *TM 198712

BLESSING VIGOR ALESSA ET 68116879
 Lifetime: 3157d 228130m 8891f 7846p

SCHERMA BLOOMING BIVER 120094290070
 Genetic Conditions: PT DT MT WT BH2T
 PPR:+83 97%R PTAT: +0.5 98%R (12/21)
 PTA: +387m +32f +34p +311NM\$ 99%R (MACE)
 PTA PL: +1.7 SCS: +2.99 DPR: -2.4 SCE: +3.1 LIV: +0.3

TWINKLE-HILL CADEN STARSHIP 840003129317126
 03/02 G79 G78 G75 +82 +82 G78 (04/18)
 01/09 365d 2X 22670 4.8 1089 3.9 877 DHIR
 03/00 365d 2X 30170 4.9 1466 3.9 1177 DHIR
 04/03 355d 2X 28270 4.9 1385 3.8 1085 DHIR

23



Twinkle-Hill P Starpit 1393

REG: 840003201335129 MILK A2 TEST: A1/A2
 DOB: 05/20/2019 | TATTOO: T526
 02/05 +84 +84 +83 +80 V85 V86 (10/21)
 01/11 289d 2X 21048 4.3 897 3.7 786 RIP

3rd Dam: TWINKLE-HILL SUPRM STARFISH E90
 04/03 324d 2X 30673 3.9 1196 3.4 1032
 Lifetime: 1049d 90126m 3546Ff 3069p
 4th Dam: TWINKLE-HILL PSURGE STARKY V87
 Lifetime: 1709d 148215m 5856f 4791p
 5th Dam: TWINKLE-HILL PRONTO STARLUST V87
 Lifetime: 1669d 120720m 5040f 4095p

Bred 09/09/2021 to:
 TWINKLE-HILL DYNASTY ALLOY 197671

R HART BIVER PATTON ET 840003132541828
 Genetic Conditions: PT DT MT WT BH2T
 PPR:+87 76%R PTAT: +0.5 82%R (12/21)
 PTA: +569m +24f +25p +303NM\$ 84%R (GEN)
 PTA PL: +1.9 SCS: +2.93 DPR: -0.1 SCE: +2.1 LIV: -0.8

TWINKLE-HILL CADEN STARSHIP 840003129317126
 03/02 G79 G78 G75 +82 +82 G78 (04/18)
 01/09 365d 2X 22670 4.8 1089 3.9 877 DHIR
 03/00 365d 2X 30170 4.9 1466 3.9 1177 DHIR
 04/03 355d 2X 28270 4.9 1385 3.8 1085 DHIR

SCHERMA BLOOMING BIVER *TM 000120094290070

R HART GIT R DONE PARTY 000000068153150
 04/02 365d 2X 30010 5.1 1520 3.3 983 DHIR

SHILOH BROOKINGS CADENCE ET *TM 71130650
 Genetic Conditions: PT DT MT WT BH2T
 PPR: +86 98%R PTAT: +0.7 99%R (12/21)
 PTA: +724m +29f +30p +310NM\$ 99%R (MACE)
 PTA PL: +2.0 SCS: +2.83 DPR: -2.0 SCE: +1.8 LIV: -1.2

TWINKLE-HILL ROLLIN STAR NP 71612748
 04/09 +80 +82 +83 +83 +83 G77 (09/17)
 02/03 365d 2X 23780 4.6 1092 3.3 779 DHIR
 03/08 263d 2X 26340 4.8 1272 3.5 920 DHIR
 04/07 294d 2X 29300 4.8 1393 3.5 1020 DHIR
 05/06 193d 2X 18090 4.2 767 3.3 595 DHIR
 Lifetime: 1213d 105450m 4916f 3594p

24



Twinkle-Hill C Starpit 1539

REG: 840003239007184
 DOB: 05/07/2021 | TATTOO: T636

3rd Dam: TWINKLE-HILL ROLLIN STAR NP +80
 04/07 294d 2X 29304 4.8 1393 3.5 1020
 4th Dam: TWINKLE-HILL SUPRM STARFISH E90
 04/03 324d 2X 30673 3.9 1196 3.4 1032
 Lifetime: 1049d 90126m 3546Ff 3069p
 5th Dam: TWINKLE-HILL PSURGE STARKY V87
 Lifetime: 1709d 148215m 5856f 4791p
 6th Dam: TWINKLE-HILL PRONTO STARLUST V87
 Lifetime: 1669d 120720m 5040f 4095p

REBEL RUN SILVER CONQUER ET 840003140945802
 Genetic Conditions: PT DT MT WT BH2T
 PPR:+112 61%R PTAT: +0.1 66%R (12/21)
 PTA: +1817m +37f +46p +405NM\$ 64%R (GEN)
 PTA PL: +1.3 SCS: +3.04 DPR: -1.4 SCE: LIV: -0.5

TWINKLE-HILL P STARPIT 1393 840003201335129
 02/05 +84 +84 +83 +80 V85 V86 (10/21)
 01/11 289d 2X 21048 4.3 897 3.7 786 RIP
 Sells at Lot 23

LA RAINBOW SWEET SILVER ET 840003129321124

NORTH STAR LUCKY CLOVER ET 840003142563181
 Genetic Conditions: PT DT MT WT BH2T
 PPR:+184 65%R 00%R
 PTA: +2621m +63f +64p +583NM\$ 99%\$ (GEN)

R HART BIVER PATTON ET 840003132541828
 Genetic Conditions: PT DT MT WT BH2T
 PPR:+87 76%R PTAT: +0.5 82%R (12/21)
 PTA: +569m +24f +25p +303NM\$ 84%R (GEN)
 PTA PL: +1.9 SCS: +2.93 DPR: -0.1 SCE: +2.1 LIV: -0.8

TWINKLE-HILL CADEN STARSHIP 840003129317126
 03/02 G79 G78 G75 +82 +82 G78 (04/18)
 01/09 365d 2X 22670 4.8 1089 3.9 877 DHIR
 03/00 365d 2X 30170 4.9 1466 3.9 1177 DHIR
 04/03 355d 2X 28270 4.9 1385 3.8 1085 DHIR

25



Twinkle-Hill NC Stitch 1307

REG: 840003144933843 MILK A2 TEST: A1/A2
 DOB: 03/07/2018 | TATTOO: T470
 03/07 V85 V85 V86 +84 +84 V86 (10/21)
 02/03 272d 2X 14050 4.7 662 3.9 547
 03/02 256d 2X 20140 4.5 902 3.7 750 RIP

Bred 09/11/2021 to:
 SWITZER TALS DRDVL DOBOY 840003133889643

ACE ENS NESTA 1240003663441
 KALINGEN PICARD PICARDA 120057632077
 Lifetime: 2069d 127256m 5222f 4210p

KALINGEN NESTA NESCARDO 120072590536
 Genetic Conditions: PT DT MT WT BH2T
 PPR:+23 85%R PTAT: +0.2 83%R (12/21)
 PTA: +55m -9f -5p -6NM\$ 86%R (MACE)
 PTA PL: +0.5 SCS: +2.89 DPR: +1.8 SCE: +2.2 LIV: +0.8

SHILOH BROOKNGS CADENCE ET *TM 71130650
 Genetic Conditions: PT DT MT WT BH2T
 PPR:+86 98%R PTAT: +0.7 99%R (12/21)
 PTA: +724m +29f +30p +310NM\$ 99%R (MACE)
 PTA PL: +2.0 SCS: +2.83 DPR: -2.0 SCE: +1.8 LIV: -1.2

3rd Dam: TWINKLE-HILL PSURGE STARSKY V87
 Lifetime: 1709d 148215m 5856f 4791p
4th Dam: TWINKLE-HILL PRONTO STARLUST V87
 Lifetime: 1669d 120720m 5040f 4095p
5th Dam: KULP-GEN ENSIGN STARLING ET 2E91
 Lifetime: 1786d 112710m 4279f 3715p

TWINKLE-HILL CAD STOPS TWIN 72973191
 04/05 V88 V88 V87 V88 V88 V89 (04/18)
 02/00 365d 2X 25970 4.8 1236 3.7 961 DHIR
 03/03 323d 2X 26260 4.6 1216 3.7 969 DHIR
 04/04 365d 2X 31130 4.9 1525 3.8 1191 DHIR

TWINKLE-HILL SUPRM STARFISH 66927025
 03/11 E90 V88 E90 E90 E91 E91 (06/13)
 01/10 365d 2X 27070 3.8 1036 3.4 914 DHIR
 03/04 253d 2X 24180 4.1 987 3.5 841 DHIR
 04/03 324d 2X 30670 3.9 1196 3.4 1032 DHIR
 Lifetime: 1049d 90126m 3546f 3069p

26



Twinkle-Hill PX Starie 1436

REG: 840003213541375 MILK A2 TEST: A1/A2
 DOB: 12/24/2019 | TATTOO: T557
 Not Classified
 02/00 35d 2X 2267 4.5 102 3.8 86 RIP

HILLTOP ACRES SCUBD PHEONIX ET 840003138790799
 Genetic Conditions: PT DT MT WT BH2T
 PPR:+105 67%R PTAT: +0.0 67%R (12/21)
 PTA: +578m +14f +24p +358NM\$ 72%R (GEN)
 PTA PL: +3.9 SCS: +2.81 DPR: +1.4 LIV: +3.6

SCHARZ BS VIGOR ANIBAL ET 120083025164
LIME ROCK NARCISSUS PETUNIA 68124243
 06/10 V85 V86 V85 +84 V88 +84 (06/17) *CERT*
 05/00 365d 3X 40970 4.7 1926 3.6 1473 DHIR
 06/03 365d 3X 41830 5.0 2078 3.8 1573 DHIR
 Lifetime: 1998d 170210m 7826f 6348p

3rd Dam: TWINKLE-HILL CAD STOPS TWIN V88
 04/04 365d 2X 31129 4.9 1525 3.8 1191
4th Dam: TWINKLE-HILL SUPRM STARFISH E90
 Lifetime: 1049d 90126m 3546f 3069p
6th Dam: TWINKLE-HILL PSURGE STARSKY V87
 Lifetime: 1709d 148215m 5856f 4791p
7th Dam: TWINKLE-HILL PRONTO STARLUST V87
 Lifetime: 1669d 120720m 5040f 4095p

TWINKLE-HILL B STARMON 1272 840003144933808
 03/05 V85 V86 V86 +83 V86 V85 (03/21)
 02/02 305d 2X 19970 4.5 898 3.6 727 DHIR
 03/01 318d 2X 25130 4.8 1218 3.6 917 DHIR
 04/01 75d 2X 5148 4.4 224 3.6 186 RIP

JOB VIGOR BUSH ET *TM 68129315
 Genetic Conditions: *TM PT DT WT BH2T
 PPR:+58 97%R PTAT: +0.5 98%R (12/21)
 PTA: +543m +14f +18p +220NM\$ 99%R (MACE)
 PTA PL: +1.1 SCS: +2.80 DPR: -1.9 SCE: +1.9 LIV: -0.4
TWINKLE-HILL D STALINA 1124 840003129317196
 02/04+83 +83 +80 +80 +81 V85 (04/18)
 01/10 327d 2X 17310 4.5 772 3.9 672 DHIR

27



Twinkle-Hill Elm Starz 1508

REG: 840003213541447
 DOB: 12/05/2020 | TATTOO: T607

Serviced 02/15/2022 to:
 LA RAINBOW BFLY SKYHIGH 840003200520213

LENNOX 120119702885
 PPR:+82 81%R PTAT: +0.6 78%R (12/21)
 PTA: -208m +10f +9p +259NM\$ 82%R (MACE)
 PTA PL: +3.6 SCS: +2.87 DPR: +0.4 SCE: +2.2 LIV: +2.4

ELMERS LENNOX ELMSTAR 120132233809
 Genetic Conditions: PT DT MT WT BH2T
 PPR:+126 61%R PTAT: +0.3 63%R (12/21)
 PTA: +257m +29f +18p +368NM\$ 64%R (GEN)
 PTA PL: +2.5 SCS: +2.93 DPR: +2.6 SCE: +2.0 LIV: +1.5

ELMERS BIG STAR BELLA 120112131927
 02/11 330d 2X 17729 4.0 714 3.4 608 DHIA

3rd Dam: TWINKLE-HILL CAD STOPS TWIN V88
 04/04 365d 2X 31129 4.9 1525 3.8 1191
4th Dam: TWINKLE-HILL SUPRM STARFISH E90
 Lifetime: 1049d 90126m 3546f 3069p
6th Dam: TWINKLE-HILL PSURGE STARSKY V87
 Lifetime: 1709d 148215m 5856f 4791p
7th Dam: TWINKLE-HILL PRONTO STARLUST V87
 Lifetime: 1669d 120720m 5040f 4095p

TWINKLE-HILL B STARMON 1272 840003144933808
 03/05 V85 V86 V86 +83 V86 V85 (03/21)
 02/02 305d 2X 19970 4.5 898 3.6 727 DHIR
 03/01 318d 2X 25130 4.8 1218 3.6 917 DHIR
 04/01 75d 2X 5148 4.4 224 3.6 186 RIP

JOB VIGOR BUSH ET *TM 68129315
 Genetic Conditions: *TM PT DT WT BH2T
 PPR:+58 97%R PTAT: +0.5 98%R (12/21)
 PTA: +543m +14f +18p +220NM\$ 99%R (MACE)
 PTA PL: +1.1 SCS: +2.80 DPR: -1.9 SCE: +1.9 LIV: -0.4
TWINKLE-HILL D STALINA 1124 840003129317196
 02/04+83 +83 +80 +80 +81 V85 (04/18)
 01/10 327d 2X 17310 4.5 772 3.9 672 DHIR

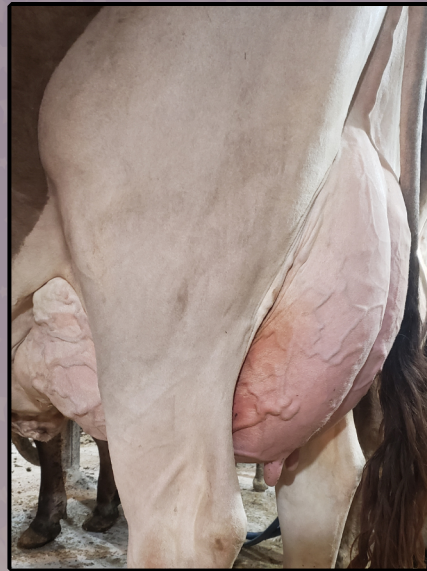

EXTENDED PEDIGREES FOR LOTS 28 TO 33

6th Dam: TWINKLE-HILL EVNSP STARDUST V86
02/00 365d 2X 25500 4.5 1144 3.7 937

7th Dam: TWINKLE-HILL JEM STARSTRUCK V87
*5th SPRING YEARLING CENTRAL NATIONAL 2002

8th Dam: KULP-GEN COLLECTION STAR E90
*1st & BU SR 2 YR OLD WI STATE SHOW 2001

9th Dam: SUN-MADE PATRICK STARDOM 2E90 *CERT*

10th Dam: GOLDEN SUN BILLY STARBRITE ET 3E90

11th Dam: TOP ACRES ELEGANT STARLITE 3E*ELITE-SBC*

12th Dam: KILRAVOCK SNOWSTORM 5E *ELITE-SBC*

13th Dam: KILRAVOCK MIDNIGHT SNOW 5E *SBC*

TWINKLE-HILL ALL SPIRI 1363 V85
SELLS AS LOT 28

28 Twinkle-Hill All Spiri 1363

REG: 840003201335099 MILK A2 TEST: A1/A2
DOB: 12/18/2018 | TATTOO: T507
02/02 V85 V85 V86 +83 +83 V85 (03/21)
02/00 315d 2X 21579 4.8 1030 3.8 815
03/00 52d 2X 5535 5.0 274 3.4 186 RIP
Milking 105 lbs on February test

3rd Dam: TWINKLE-HILL CARMEL SUNDAE E90
Lifetime: 1333d 110050m 4919f 3892p

4th Dam: TWINKLE-HILL GALAXY STARDOM V88
Lifetime: 1266d 120520m 4294f 3920p

5th Dam: TWINKLE-HILL DYNASTY STARTLE E90
04/03 333d 2X 30676 4.2 1287 3.6 1108
Lifetime: 1145d 92943m 4066f 3327p

TWINKLE-HILL CADNC ALLSTAR *TM 72973226
Genetic Conditions: *TM PT DT WT BH2T
PPR:-13 91%R PTAT: +0.6 93%R (12/21)
PTA: -184m -5f -4p -45NM\$ 96%R (GEN)
PTA PL: -0.2 SCS: +2.93 DPR: -1.1 SCE: +1.9 LIV: -1.1

TWINKLE-HILL V SPLICED 1131 840003129317203
03/05 V88 V88 V87 V88 V85 E90 (06/19)
02/01 293d 2X 20613 4.2 865 3.5 721
03/00 348d 2X 30130 4.7 1412 3.6 1072 DHIR

SHILOH BROOKNGS CADENCE ET *TM 71130650

TWINKLE-HILL PS AMBERLEE 66927080
Genetic Conditions: PT DT MT WT BH2T
07/10 2E-E92 E93 E91 E91 E90 E92 (04/18)
06/01 365d 2X 32600 4.5 1470 3.6 1166 DHIRR
Lifetime: 2004d 167750m 7904f 6040p
* JR 3 YR OLD ALL AMERICAN 2013

ONWORD VITALIS 68119051
Genetic Conditions: *TM PT DT WT BH2T
PPR:+67 91%R PTAT: -0.8 91%R (12/21)
PTA: -138m +37f +14p +311NM\$ 96%R (GEN)
PTA PL: +1.5 SCS: +3.15 DPR: +0.8 SCE: +1.4 LIV: +1.6

TWINKLE-HILL BRONX SPLIT 72973211
02/06 V85 V88 V85 V85 +84 V85 (07/16)
01/10 313d 2X 25330 4.4 1121 3.4 850 DHIR
02/10 329d 2X 27540 4.7 1304 3.6 986 DHIR

29 Twinkle-Hill Dramatic Sky 1564

REG: 840003239007209
DOB: 09/01/2020 | TATTOO: T657

3rd Dam: TWINKLE-HILL CARMEL SUNDAE E90
Lifetime: 1333d 110050m 4919f 3892p

4th Dam: TWINKLE-HILL GALAXY STARDOM V88
Lifetime: 1266d 120520m 4294f 3920p

5th Dam: TWINKLE-HILL DYNASTY STARTLE E90
04/03 333d 2X 30676 4.2 1287 3.6 1108
Lifetime: 1145d 92943m 4066f 3327p

HF DRAMATIC ET 840003205068697
PPR:+81 58%R PTAT: +0.6 63%R (08/21)
PTA: +462m +17f +19p +305NM\$ 61%R (GEN)
PTA PL: +2.7 SCS: +2.86 DPR: -0.7 LIV: +1.0

TWINKLE-HILL LB SHOOTS 1293 840003144933829
03/09 +84 V85 +83 +83 V85 +84 (10/21)
02/03 365d 2X 25750 4.4 1143 3.7 965 DHIR
03/07 166d 2X 17001 4.5 771 3.7 624 RIP

HILLTOP ACRES D DEFENDER ET 840003138790772
PPR:+34 65%R PTAT: +0.9 69%R (08/21)
PTA: +479m +11f +20p +159NM\$ 68%R (GEN)
PTA PL: +0.9 SCS: +2.98 DPR: -3.1 SCE: +2.8 LIV: -0.5

HF CADENCE DREAM ET 840003126231396
04/11 E90 E91 E90 E91 E90 E90 (10/19) *CERT*
Lifetime: 1350d 103040m 4543f 3485p

TWINKLE-HILL SBLAMBORGHINI 840003129317136
PPR:+149 85%R PTAT: -0.1 92%R (08/21)
PTA: +1431m +46f +45p +489NM\$ 93%R (GEN)
PTA PL: +1.6 SCS: +2.93 DPR: +1.0 SCE: +1.9 LIV: +0.4

TWINKLE-HILL BRONX SPLIT 72973211
02/06 V85 V88 V85 V85 +84 V85 (07/16)
01/10 313d 2X 25330 4.4 1121 3.4 850 DHIR
02/10 329d 2X 27540 4.7 1304 3.6 986 DHIR

30



Twinkle-Hill D Sundial 1450

REG: 840003213541389
DOB: 04/12/2020 | TATTOO: T566

Bred after 05/30/2021 to:
HILLTOP ACRES DB KAHLUA ETV 840003207743795

SCHERMA BLOOMING BIVER *TM 120094290070

HILLTOP ACRES CAD DAFFY 68166347
02/10 365d 3X 30620 4.5 1373 3.4 1056 DHIR

HILLTOP ACRES CD DAWSON 840003206592656

Genetic Conditions: PT DT MT WT BH2T
PPR: +68 61%R PTAT: +0.4 65%R (12/21)
PTA: +639m +19f +25p +230NM\$ 64%R (GEN)
PTA PL: +1.7 SCS: +2.99 DPR: -1.5 LIV: -0.1

WIL-RENE JACKSON TARZAN ET 68162626
Genetic Conditions: PT DT MT WT BH2T
PPR: +10 82%R PTAT: +0.0 85%R (12/21)
PTA: +500m -1f -2p +110NM\$ 88%R (MACE)
PTA PL: +2.0 SCS: +2.97 DPR: -0.4 SCE: +1.8 LIV: +0.7

3rd Dam: TWINKLE-HILL CARMEL SUNDAE E90
Lifetime: 1333d 110050m 4919f 3892p
4th Dam: TWINKLE-HILL GALAXY STARDOM V88
Lifetime: 1266d 120520m 4294f 3920p
5th Dam: TWINKLE-HILL DYNASTY STARTLE E90
04/03 333d 2X 30676 4.2 1287 3.6 1108
Lifetime: 1145d 92943m 4066f 3327p

TWINKLE-HILL SUNDIAL 1276 840003144933812
Lost after calving as 2 yr old

TWINKLE-HILL CART SUNDIAL 840003129317114
04/04 V86 V87 V87 V85 V85 V85 (06/19) *CERT*
01/09 325d 2X 23820 4.8 1150 3.5 843 DHIR
02/09 350d 2X 26960 4.6 1240 3.8 1030 DHIR
04/00 365d 2X 33190 4.8 1585 3.7 1215 DHIR

31 32



Twinkle-Hill Sing 1556 Twin Twinkle-Hill Song 1557 Twin

REG: 840003239007201 TATTOO: T650 (1556)
REG: 840003239007202 TATTOO: T651 (1557)
DOB: 08/10/2021

R HART HA CALVIN AVIATOR ET 840003151300943
Genetic Conditions: PT DT MT WT BH2T
PPR: +77 65%R PTAT: +0.3 66%R (12/21)
PTA: +331m -6f +8p +189NM\$ 65%R (GEN)
PTA PL: +3.5 SCS: +2.83 DPR: +2.3 LIV: +1.7

VETSCHS NESTA CALVIN ET 000120079480359

R HART ANIBAL ASTRID ETV 000000068175781
03/11 302d 2X 25040 3.9 976 3.1 772 DHIR

3rd Dam: TWINKLE-HILL CARMEL SUNDAE E90
Lifetime: 1333d 110050m 4919f 3892p
4th Dam: TWINKLE-HILL GALAXY STARDOM V88
Lifetime: 1266d 120520m 4294f 3920p
5th Dam: TWINKLE-HILL DYNASTY STARTLE E90
04/03 333d 2X 30676 4.2 1287 3.6 1108
Lifetime: 1145d 92943m 4066f 3327p

TWINKLE-HILL D SUNNIVA 1190 840003135329777
03/10 V88 E91 E92 E91 V87 V86 (08/20)
02/01 365d 2X 22420 4.3 956 3.7 837 DHIR
03/03 365d 2X 35440 3.4 1219 3.5 1255 DHIR

SWITZER TALS ALIMONY DIRK ET 68147126
PPR: +20 83%R PTAT: +0.6 84%R (08/21)
PTA: +344m -5f +5p +6NM\$ 90%R (GEN)
PTA PL: -0.3 SCS: +3.00 DPR: +0.2 SCE: +2.0 LIV: -0.4

TWINKLE-HILL CART SUNDIAL 840003129317114
04/04 V86 V87 V87 V85 V85 V85 (06/19) *CERT*
01/09 325d 2X 23820 4.8 1150 3.5 843 DHIR
02/09 350d 2X 26960 4.6 1240 3.8 1030 DHIR
04/00 365d 2X 33190 4.8 1585 3.7 1215 DHIR

33



Twinkle-Hill Av Starria 1560

REG: 840003239007205
DOB: 08/17/2021 | TATTOO: T654

R HART HA CALVIN AVIATOR ET 840003151300943
Genetic Conditions: PT DT MT WT BH2T
PPR: +77 65%R PTAT: +0.3 66%R (12/21)
PTA: +331m -6f +8p +189NM\$ 65%R (GEN)
PTA PL: +3.5 SCS: +2.83 DPR: +2.3 LIV: +1.7

VETSCHS NESTA CALVIN ET 120079480359

R HART ANIBAL ASTRID ETV 000000068175781
03/11 302d 2X 25040 3.9 976 3.1 772 DHIR

3rd Dam: TWINKLE-HILL GALAXY STARDOM V88
Lifetime: 1266d 120520m 4294f 3920p
4th Dam: TWINKLE-HILL DYNASTY STARTLE E90
04/03 333d 2X 30676 4.2 1287 3.6 1108
Lifetime: 1145d 92943m 4066f 3327p

TWINKLE-HILL J STARRIA 1172 840003135329759
02/10 +81 +83 +81 +81 G78 +82 (06/19)
02/00 330d 2X 21680 4.4 959 3.6 784 DHIR
03/01 295d 2X 16540 4.0 665 3.6 600 DHIR
04/00 320d 2X 28450 3.5 1004 3.4 961 DHIR
05/00 181d 2X 14864 3.9 576 3.4 510 RIP

HILLTOP ACRES ALI JACKSON ET 68137885
Genetic Conditions: PT DT MT WT BH2T
PPR: -7 95%R PTAT: -0.2 96%R (08/21)
PTA: +391m +0f +1p +60NM\$ 98%R (MACE)
PTA PL: +0.4 SCS: +3.02 DPR: -0.5 SCE: +2.1 LIV: -1.4

TWINKLE-HILL CARMEL SUNDAE 70025481
06/01 E90 E92 E90 V89 E90 V89 (04/18)
01/10 288d 2X 17800 4.8 857 3.5 628 DHIR
02/10 365d 2X 28800 4.3 1225 3.5 1022 DHIR
04/04 365d 2X 33530 4.3 1450 3.5 1170 DHIR
05/07 274d 2X 28040 4.7 1307 3.6 999 DHIR
Lifetime: 1333d 110050m 4919f 3892p

34



Twinkle-Hill Adv Stary 1451

REG: 840003213541390
DOB: 04/24/2020 | TATTOO: T567

Bred after 07/18/2021 to:
HILLTOP ACRES DB KAHLUA ETV 840003207743795
(Pregnant long and springing on 02/15/2022)

R N R PAYOFF BROOKINGS ET *TM 198772
BLESSING VIGOR ALESSA ET 68116879
Lifetime: 3157d 228130m 8891f 7846p

3rd Dam: TWINKLE-HILL WELCOME STARRY V86
05/11 365d 2X 35081 4.8 1687 3.6 1263
Lifetime: 1750d 159440m 7613f 5606p

4th Dam: TWINKLE-HILL VANCE STARGLOW +84
05/02 365d 2X 29215 4.1 1185 3.4 1006

5th Dam: TWINKLE-HILL JEM STARSTRUCK V87
*5th SPRING YEARLING CENTRAL NATIONAL 2002

6th Dam: KULP-GEN COLLECTION STAR E90
*1st & BU SR 2 YR OLD WI STATE SHOW 2001

7th Dam: SUN-MADE PATRICK STARDOM 2E90

BLESSING BROOKINGS ADVISOR 68150445
Genetic Conditions: *TM PT DT WT BH2T
PR: +92 92%R PTAT: +0.2 92%R (12/21)
PTA: -338m +27f +11p +355NM\$ 97%R (GEN)
PTA PL: +3.1 SCS: +2.84 DPR: +1.1 SCE: +1.8 LIV: +1.7

TWINKLE-HILL TNT STARY 1146 840003135329733
Not Classified
02/00 309d 2X 17800 4.2 750 3.7 658 DHIR
03/00 323d 2X 19850 4.5 890 3.6 720 DHIR
*1st SPRING CALF WI STATE FAIR 2016
*2nd SPRING CALF WI STATE SHOW 2016

COZY NOOK GOLD TNT ET P 68158519
Genetic Conditions: *TM PC DT WT BH2T
PPR: +6 76%R PTAT: -0.2 69%R (12/21)
PTA: -770m -4f -12p -8NM\$ 86%R (GEN)
PTA PL: +0.8 SCS: +2.91 DPR: +1.6 SCE: +2.2 LIV: +2.7

TWINKLE-HILL ROL STARY TWIN 71612745
05/05 V86 V87 V86 V87 V86 (04/18)
01/11 365d 2X 27490 4.3 1181 3.2 887
03/04 293d 2X 27182 4.4 1209 3.3 884
04/03 364d 2X 29794 4.2 1261 3.4 1022
05/04 365d 2X 29539 4.2 1239 3.5 1033
06/07 365d 2X 29968 4.1 1228 3.3 994

35



Twinkle-Hill Daw Stary 1446

REG: 840003213541385 MILK A2 TEST: A1/A2
DOB: 03/17/2020 | TATTOO: T564
Not Classified
01/09 58d 2X 3415 4.9 166 3.8 130 RIP

HILLTOP ACRES CD DAWSON 840003206592656
PPR: +68 61%R PTAT: +0.4 65%R (12/21)
PTA: +639m +19f +25p +230NM\$ 64%R (GEN)
PTA PL: +1.7 SCS: +2.99 DPR: -1.5 LIV: -0.1

SCHERMA BLOOMING BIVER *TM 120094290070

HILLTOP ACRES CAD DAFFY 68166347
02/10 365d 3X 30620 4.5 1373 3.4 1056 DHIR

4th Dam: TWINKLE-HILL WELCOME STARRY V86
05/11 365d 2X 35081 4.8 1687 3.6 1263
Lifetime: 1750d 159440m 7613f 5606p

5th Dam: TWINKLE-HILL VANCE STARGLOW +84
05/02 365d 2X 29215 4.1 1185 3.4 1006

6th Dam: TWINKLE-HILL JEM STARSTRUCK V87
*5th SPRING YEARLING CENTRAL NATIONAL 2002

7th Dam: KULP-GEN COLLECTION STAR E90
*1st & BU SR 2 YR OLD WI STATE SHOW 2001

8th Dam: SUN-MADE PATRICK STARDOM 2E90

TWINKLE-HILL ALL STARY 1310 840003144933846
03/07 +80 +83 G75 G78 +82 +80 (10/21)
02/00 326d 2X 22280 4.2 925 3.5 777 DHIR
03/00 289d 2X 28336 4.2 1190 3.5 1002

3rd Dam: TWINKLE-HILL ROL STARY TWIN V87
01/11 365d 2X 27490 4.3 1181 3.2 887
03/04 293d 2X 27182 4.4 1209 3.3 884
04/03 364d 2X 29794 4.2 1261 3.4 1022
05/04 365d 2X 29539 4.2 1239 3.5 1033
06/07 365d 2X 29968 4.1 1228 3.3 994

TWINKLE-HILL CADNC ALLSTAR *TM 72973226
Genetic Conditions: *TM PT DT WT BH2T
PPR: -13 91%R PTAT: +0.6 93%R (12/21)
PTA: -184m -5f -4p -45NM\$ 96%R (GEN)
PTA PL: -0.2 SCS: +2.93 DPR: -1.1 SCE: +1.9 LIV: -1.1

TWINKLE-HILL TNT STARY 1146 840003135329733
02/00 309d 2X 17800 4.2 750 3.7 658 DHIR
03/00 323d 2X 19850 4.5 890 3.6 720 DHIR
*1st SPRING CALF WI STATE FAIR 2016
*2nd SPRING CALF WI STATE SHOW 2016

36



Twinkle-Hill C Starzky 1532

REG: 840003213541471
DOB: 04/09/2021 | TATTOO: T630
GENETIC CONDITIONS: PT DT MT WT BH2C

REBEL RUN SILVER CONQUER 840003140945802
Genetic Conditions: *TM PT DT WT BH2T
PPR: +112 61%R PTAT: +0.1 66%R (12/21)
PTA: +1817m +37f +46p +405NM\$ 64%R (GEN)
PTA PL: +1.3 SCS: +3.04 DPR: -1.4 LIV: -0.5

LA RAINBOW SWEET SILVER ET 840003129321124

NORTH STAR LUCKY CLOVER 840003142563181
Genetic Conditions: PT DT MT WT BH2T
PPR: +184 65%R 00%R
PTA: +2621m +63f +64p +583NM\$ 99%\$ (GEN)

4th Dam: TWINKLE-HILL WELCOME STARRY V86
05/11 365d 2X 35081 4.8 1687 3.6 1263
Lifetime: 1750d 159440m 7613f 5606p

5th Dam: TWINKLE-HILL VANCE STARGLOW +84
05/02 365d 2X 29215 4.1 1185 3.4 1006

6th Dam: TWINKLE-HILL JEM STARSTRUCK V87
*5th SPRING YEARLING CENTRAL NATIONAL 2002

7th Dam: KULP-GEN COLLECTION STAR E90
*1st & BU SR 2 YR OLD WI STATE SHOW 2001

8th Dam: SUN-MADE PATRICK STARDOM 2E90

TWINKLE-HILL A STARKLY 1371 840003201335107
02/09 G78 +83 +85 G75 +80 G74 (10/21)
02/02 305d 2X 24432 4.6 1114 3.7 904 RIP

3rd Dam: TWINKLE-HILL ROL STARY TWIN V87
01/11 365d 2X 27490 4.3 1181 3.2 887
03/04 293d 2X 27182 4.4 1209 3.3 884
04/03 364d 2X 29794 4.2 1261 3.4 1022
05/04 365d 2X 29539 4.2 1239 3.5 1033
06/07 365d 2X 29968 4.1 1228 3.3 994

BLESSING BROOKINGS ADVISOR 68150445
PPR: +92 97%R PTAT: +0.2 92%R (12/21)
PTA: -338m +27f +11p +355NM\$ 97%R (GEN)
PTA PL: +3.1 SCS: +2.84 DPR: +1.1 SCE: +1.8 LIV: +1.7

TWINKLE-HILL AL STARKY 1214 840003135329801
02/03 +84 +83 V86 +83 +83 V85 (06/19)
01/11 365d 2X 26450 4.9 1297 3.5 919 DHIR

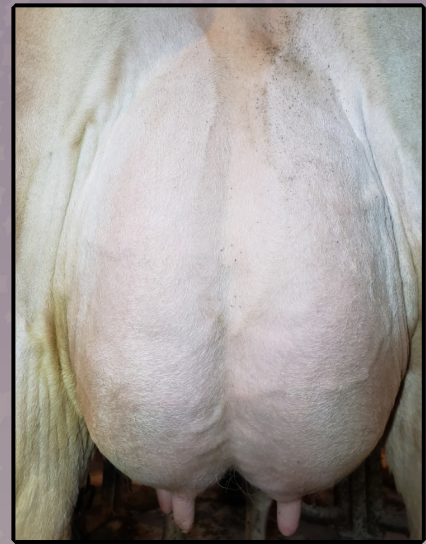

1E TWINKLE-HILL A JUBA 1192 V87

SELLS AS LOT 37, DAM OF LOTS 38, 39 & 40, GRANDDAM OF LOT 41

C1E TWINKLE-HILL A JAB 1432

SELLS AS LOT 38, MATERNAL SISTER TO LOTS 39 & 40

37 1E Twinkle-Hill A Juba 1192

REG: 840003135329779 MILK A2 TEST: A1/A1
DOB: 11/09/2016 | TATTOO: T408
04/04 V87 V85 V88 V85 V86 V88 (03/21)
02/01 295d 2X 19600 4.9 951 3.8 739 DHIR
03/01 318d 2X 26170 4.6 1208 3.8 1000 DHIR
04/00 356d 2X 28590 4.4 1259 3.9 1124 DHIR
05/00 75d 2X 7255 4.8 348 3.7 266 RIP
Milking 94 lbs on February test

BLESSING BROOKINGS ADVISOR 68150445
Genetic Conditions: *TM PT DT WT BH2T
PPR: +92 97%R PTAT: +0.2 92%R (12/21)
PTA: -338m +27f +11p +355NM\$ 97%R (GEN)
PTA PL: +3.1 SCS: +2.84 DPR: +1.1 SCE: +1.8 LIV: +1.7

IDR TWINKLE-HILL DAV JENGAS 840003129317111
02/01 V85 +83 V85 +83 +83 V86 (02/17)
01/10 330d 2X 21220 4.5 953 3.7 784 DHIR
Sold in Cow Palace Holiday Sale 2017

R N R PAYOFF BROOKINGS ET *TM 198772

BLESSING VIGOR ALESSA ET 68116879

Lifetime: 3157d 228130m 8891f 7846p

HILLTOP ACRES CT DAVENPORT ET 68146682

Genetic Conditions: PT DT MT WT BH2T

PPR: +28 92%R PTAT: +0.4 94%R (12/21)

PTA: +15m +14f +1p +118NM\$ 96%R (MACE)

PTA PL: +0.6 SCS: +3.06 DPR: -0.7 SCE: +1.6 LIV: +1.1

RF TWINKLE-HILL JENGA 66927100

07/00 2E-E91 E92 E92 E92 E90 E90 (09/17)

01/10 310d 2X 25170 3.7 942 3.3 822 DHIR

02/10 365d 2X 33850 4.4 1480 3.5 1184 DHIR

03/10 365d 2X 38330 3.9 1485 3.4 1294 DHIR

05/01 317d 2X 33760 4.3 1464 3.4 1155 DHIR

06/01 363d 2X 38920 3.9 1513 3.4 1325 DHIR

07/03 361d 2X 38490 4.2 1614 3.5 1348 DHIR

Lifetime: 2157d 213150m 8696f 7300p

3rd Dam: TWINKLE-HILL ALLOY JENNIFER V86
03/01 349d 2X 25356 4.2 1060 3.3 826
4th Dam: TWINKLE-HILL BLUE CHIP JENNA V87
Lifetime: 2523d 222590m 8714f 7319p

5th Dam: C1E THANE ENERGY JENNY E90
Lifetime: 1320d 109740m 3929f 3566p
6th Dam: IE OLSONS THANE JANE V88
04/09 365d 3X 51500 3.6 1869 3.0 1550

38 C1E Twinkle-Hill A Jab 1432

REG: 840003201335168 MILK A2 TEST: A1/A2
DOB: 12/11/2019 | TATTOO: T553
Not Classified
02/00 64d 2X 3823 5.1 194 3.7 143 RIP

Serviced 02/27/2022 to:

COZY NOOK TONKA CATAPULT 840003145184030

KULP-GEN HAMPTON ALLBRIGHT 840003143858239

Genetic Conditions: PT DT MT WT BH2T

PPR: +111 64%R PTAT: +0.1 68%R (12/21)

PTA: +1431m +37f +37p +419NM\$ 67%R (GEN)

PTA PL: +2.1 SCS: +2.98 DPR: -0.8 SCE: +2.0 LIV: -0.4

3rd Dam: RF TWINKLE-HILL JENGA 2E91
Lifetime: 2157d 213150m 8696f 7300p
4th Dam: TWINKLE-HILL ALLOY JENNIFER V86
03/01 349d 2X 25356 4.2 1060 3.3 826
5th Dam: TWINKLE-HILL BLUE CHIP JENNA V87
Lifetime: 2523d 222590m 8714f 7319p
6th Dam: C1E THANE ENERGY JENNY E90
Lifetime: 1320d 109740m 3929f 3566p
7th Dam: IE OLSONS THANE JANE V88
04/09 365d 3X 51500 3.6 1869 3.0 1550

1E TWINKLE-HILL A JUBA 1192 840003135329779
04/04 V87 V85 V88 V85 V86 V88 (03/21)
02/01 295d 2X 19600 4.9 951 3.8 739 DHIR
03/01 318d 2X 26170 4.6 1208 3.8 1000 DHIR
04/00 356d 2X 28590 4.4 1259 3.9 1124 DHIR
05/00 75d 2X 7255 4.8 348 3.7 266 RIP
Sells as Lot 37

JO-LANE DARIO HAMPTON ET

BMG GIMME ALL UR LOVIN 840003129791558

05/02 365d 2X 43140 4.2 1801 3.2 1378 DHIR

BLESSING BROOKINGS ADVISOR 68150445

Genetic Conditions: *TM PT DT WT BH2T

PPR: +92 97%R PTAT: +0.2 92%R (12/21)

PTA: -338m +27f +11p +355NM\$ 97%R (GEN)

PTA PL: +3.1 SCS: +2.84 DPR: +1.1 SCE: +1.8 LIV: +1.7

IDR TWINKLE-HILL DAV JENGAS 840003129317111

02/01 V85 +83 V85 +83 +83 V86 (02/17)

01/10 330d 2X 21220 4.5 953 3.7 784 DHIR

Sold in Cow Palace Holiday Sale 2017

39



C1E Twinkle-Hill Jaded 1509

REG: 840003213541448
DOB: 12/07/2020 | TATTOO: T608

Serviced 02/01/2022 to:
COZY NOOK DOBOY TANK 68204129

COZY NOOK DRIVER TONKA *TM 68139913
HILLTOP ACRES BK MAUI ET 68138413
Lifetime to date: 2605d 283367m 11579f 10093p

3rd Dam: RF TWINKLE-HILL JENGA 2E91
Lifetime: 2157d 213150m 8696f 7300p
4th Dam: TWINKLE-HILL ALLOY JENNIFER V86
03/01 349d 2X 25356 4.2 1060 3.3 826
5th Dam: TWINKLE-HILL BLUE CHIP JENNA V87
Lifetime: 2523d 222590m 8714f 7319p
6th Dam: CIE THANE ENERGY JENNY E90
Lifetime: 1320d 109740m 3929f 3566p
7th Dam: IE OLSONS THANE JANE V88
04/09 365d 3X 51500 3.6 1869 3.0 1550

HILLTOP ACRES TK MERICA ET 840003145411775
Genetic Conditions: PT DT MT WT BH2T
PPR:+121 64%R PTAT: +0.2 68%R (12/21)
PTA: +41m +24f +15p +413NM\$ 67%R (GEN)
PTA PL: +3.9 SCS: +2.94 DPR: +2.6 SCE: +1.6 LIV: +2.5
IE TWINKLE-HILL A JUBA 1192 840003135329779
04/04 V87 V85 V88 V85 V86 V88 (03/21)
02/01 295d 2X 19600 4.9 951 3.8 739 DHIR
03/01 318d 2X 26170 4.6 1208 3.8 1000 DHIR
04/00 356d 2X 28590 4.4 1259 3.9 1124 DHIR
05/00 75d 2X 7255 4.8 348 3.7 266 RIP
Sells as Lot 37

BLESSING BROOKINGS ADVISOR *TM 68150445
Genetic Conditions: *TM PT DT WT BH2T
PPR:+92 92%R PTAT: +0.2 92%R (12/21)
PTA: -338m +27f +11p +355NM\$ 97%R (GEN)
PTA PL: +3.1 SCS: +2.84 DPR: +1.1 SCE: +1.8 LIV: +1.7
IDR TWINKLE-HILL DAV JENGAS 840003129317111
02/01 V85 +83 V85 +83 +83 V86 (02/17)
01/10 330d 2X 21220 4.5 953 3.7 784 DHIR
Sold in Cow Palace Holiday Sale 2017

40



C1E Twinkle-Hill H Jubba 1580

REG: 840003239007225
DOB: 12/01/2021 | TATTOO: T667

PINE-TREE HILTON HERREN ETV 840003150687206
Genetic Conditions: PT DT MT WT BH2T
PPR:+104 62%R PTAT: +0.3 66%R (12/21)
PTA: +344m +43f +27p +432NM\$ 66%R (GEN)
PTA PL: +3.2 SCS: +2.93 DPR: -0.8 SCE: +1.9 LIV: +0.4
IE TWINKLE-HILL A JUBA 1192 840003135329779
04/04 V87 V85 V88 V85 V86 V88 (03/21)
02/01 295d 2X 19600 4.9 951 3.8 739 DHIR
03/01 318d 2X 26170 4.6 1208 3.8 1000 DHIR
04/00 356d 2X 28590 4.4 1259 3.9 1124 DHIR
05/00 75d 2X 7255 4.8 348 3.7 266 RIP
Sells as Lot 37

JO-LANE DARIO HILTON ET *TM 74300971
NOR-BERT BIVER SASSY 840003132392007
02/00 321d 3X 21790 4.7 1033 3.7 811 DHIR
BLESSING BROOKINGS ADVISOR *TM 68150445
Genetic Conditions: *TM PT DT WT BH2T
PPR:+92 92%R PTAT: +0.2 92%R (12/21)
PTA: -338m +27f +11p +355NM\$ 97%R (GEN)
PTA PL: +3.1 SCS: +2.84 DPR: +1.1 SCE: +1.8 LIV: +1.7
IDR TWINKLE-HILL DAV JENGAS 840003129317111
02/01 V85 +83 V85 +83 +83 V86 (02/17)
01/10 330d 2X 21220 4.5 953 3.7 784 DHIR
Sold in Cow Palace Holiday Sale 2017

3rd Dam: RFTWINKLE-HILL JENGA 2E91
Lifetime: 2157d 213150m 8696f 7300p
4th Dam: TWINKLE-HILL ALLOY JENNIFER V86
03/01 349d 2X 25356 4.2 1060 3.3 826
5th Dam: TWINKLE-HILL BLUE CHIP JENNA V87
Lifetime: 2523d 222590m 8714f 7319p
6th Dam: CIE THANE ENERGY JENNY E90
Lifetime: 1320d 109740m 3929f 3566p
7th Dam: IE OLSONS THANE JANE V88
04/09 365d 3X 51500 3.6 1869 3.0 1550

41



Twinkle-Hill A Jasmine 1512

REG: 840003213541451
DOB: 12/19/2020 | TATTOO: T611

Serviced 02/10/2022 to:
LA RAINBOW BFLY SKYHIGH 840003200520213

SHILOH BROOKNGS CADENCE ET *TM 71130650
TWINKLE-HILL PS AMBERLEE 66927080
Lifetime: 2004d 167750m 7904f 6040p

4th Dam: RF TWINKLE-HILL JENGA 2E91
Lifetime: 2157d 213150m 8696f 7300p
5th Dam: TWINKLE-HILL ALLOY JENNIFER V86
03/01 349d 2X 25356 4.2 1060 3.3 826
6th Dam: TWINKLE-HILL BLUE CHIP JENNA V87
Lifetime: 2523d 222590m 8714f 7319p
7th Dam: CIE THANE ENERGY JENNY E90
Lifetime: 1320d 109740m 3929f 3566p
8th Dam: IE OLSONS THANE JANE V88
04/09 365d 3X 51500 3.6 1869 3.0 1550

TWINKLE-HILL CADNC ALLSTAR *TM 72973226
Genetic Conditions: *TM PT DT WT BH2T
PPR:-13 91%R PTAT: +0.6 93%R (12/21)
PTA: -184m -5f -4p -45NM\$ 96%R (GEN)
PTA PL: -0.2 SCS: +2.93 DPR: -1.1 SCE: +1.9 LIV: -1.1
CIE TWINKLE-HILL J JET 1365 840003201335101
02/02 +84 +83 +83 +82 +82 V85 (03/21)
01/11 296d 2X 17050 4.8 811 3.8 654 DHIR

HILLTOP ACRES RD JOSIE 00000068179955
Genetic Conditions: PT DT MT WT BH2T
PPR:-9 72%R PTAT: +0.5 77%R (12/21)
PTA: +673m +7f +10p -60NM\$ 78%R (GEN)
PTA PL: -2.0 SCS: +3.14 DPR: -3.0 LIV: -1.5

3rd Dam: IDR TWINKLE-HILL DAV JENGAS V85
01/10 330d 2X 21220 4.5 953 3.7 784 DHIR

IE TWINKLE-HILL A JUBA 1192 840003135329779
04/04 V87 V85 V88 V85 V86 V88 (03/21)
02/01 295d 2X 19600 4.9 951 3.8 739 DHIR
03/01 318d 2X 26170 4.6 1208 3.8 1000 DHIR
04/00 356d 2X 28590 4.4 1259 3.9 1124 DHIR
05/00 75d 2X 7255 4.8 348 3.7 266 RIP

42



1E Twinkle-Hill M Jazz 1511

REG: 840003213541450
DOB: 12/14/2020 | TATTOO: T610

3rd Dam: TWINKLE-HILL ALLOY JENNIFER V86
03/01 349d 2X 25356 4.2 1060 3.3 826
4th Dam: TWINKLE-HILL BLUE CHIP JENNA V87
Lifetime: 2523d 222590m 8714f 7319p
5th Dam: CIE THANE ENERGY JENNY E90
Lifetime: 1320d 109740m 3929f 3566p
6th Dam: IE OLSONS THANE JANE V88
04/09 365d 3X 51500 3.6 1869 3.0 1550

HILLTOP ACRES TK MERICA ET 840003145411775
Genetic Conditions: PT DT MT WT BH2T
PPR: +121 64%R PTAT: +0.2 68%R (12/21)
PTA: +41m +24f +15p +413NM\$ 67%R (GEN)
PTA PL: +3.9 SCS: +2.94 DPR: +2.6 SCE: +1.6 LIV: +2.5

IDR TWINKLE-HILL L JUNO 1189 840003135329776
05/00 V85 V86 V85 +83 +84 V85 (10/21)
02/01 339d 2X 21350 5.2 1106 3.5 749 DHIR
03/02 327d 2X 24540 4.4 1071 3.4 845 DHIR
04/02 327d 2X 18290 4.7 861 3.6 663 DHIR
05/02 39d 2X 2912 5.5 159 3.6 104 RIP

COZY NOOK DRIVER TONKA *TM 68139913
HILLTOP ACRES BK MAUI ET 68138413
Lifetime to date: 2605d 283367m 11579f 10093p

TWINKLE-HILL NELGOR LEXUS *TM 72973214
Genetic Conditions: PT DT MT WT BH2T
PPR: +82 77%R PTAT: -0.3 81%R (12/21)
PTA: +810m +38f +26p +177NM\$ 84%R (GEN)
PTA PL: -2.1 SCS: +3.02 DPR: +1.0 SCE: +2.4 LIV: -1.7
RF TWINKLE-HILL JENGA 66927100
07/00 2E-E91 E92 E92 E92 E90 E90 (09/17)
01/10 310d 2X 25170 3.7 942 3.3 822 DHIR
02/10 365d 2X 33850 4.4 1480 3.5 1184 DHIR
03/10 365d 2X 38330 3.9 1485 3.4 1294 DHIR
05/01 317d 2X 33760 4.3 1464 3.4 1155 DHIR
06/01 363d 2X 38920 3.9 1513 3.4 1325 DHIR
07/03 361d 2X 38490 4.2 1614 3.5 1348 DHIR
Lifetime: 2157d 213150m 8696f 7300p

43



1E Twinkle-Hill J Judo 1357

REG: 840003201335093 MILK A2 TEST: A1/A2
DOB: 12/05/2018 | TATTOO: T504
02/10 V85 +84 V87 +84 V85 V86 (10/21)
02/01 365d 2X 29714 3.8 1135 3.2 962

3rd Dam: TWINKLE-HILL ALLOY JENNIFER V86
03/01 349d 2X 25356 4.2 1060 3.3 826
4th Dam: TWINKLE-HILL BLUE CHIP JENNA V87
Lifetime: 2523d 222590m 8714f 7319p
5th Dam: CIE THANE ENERGY JENNY E90
Lifetime: 1320d 109740m 3929f 3566p
6th Dam: IE OLSONS THANE JANE V88
04/09 365d 3X 51500 3.6 1869 3.0 1550

Bred 07/02/2021 to:
LA RAINBOW BFLY SKYHIGH 840003200520213

HILLTOP ACRES RD JOSIE 68179955
Genetic Conditions: PT DT MT WT BH2T
PPR: -9 72%R PTAT: +0.5 77%R (12/21)
PTA: +673m +7f +10p -60NM\$ 78%R (GEN)
PTA PL: -2.0 SCS: +3.14 DPR: -3.0 LIV: -1.5

IDR TWINKLE-HILL L JUNO 1189 840003135329776
05/00 V85 V86 V85 +83 +84 V85 (10/21)
02/01 339d 2X 21350 5.2 1106 3.5 749 DHIR
03/02 327d 2X 24540 4.4 1071 3.4 845 DHIR
04/02 327d 2X 18290 4.7 861 3.6 663 DHIR
05/02 39d 2X 2912 5.5 159 3.6 104 RIP

JO-DEE NEMO RICHARD ET 68155420
HILLTOP ACRES DM JABBER ET 68153933
02/11 360d 3X 32060 4.4 1402 3.4 1100 DHIR
TWINKLE-HILL NELGOR LEXUS *TM 72973214
Genetic Conditions: PT DT MT WT BH2T
PPR: +82 77%R PTAT: -0.3 81%R (12/21)
PTA: +810m +38f +26p +177NM\$ 84%R (GEN)
PTA PL: -2.1 SCS: +3.02 DPR: +1.0 SCE: +2.4 LIV: -1.7
RF TWINKLE-HILL JENGA 66927100
07/00 2E-E91 E92 E92 E92 E90 E90 (09/17)
01/10 310d 2X 25170 3.7 942 3.3 822 DHIR
02/10 365d 2X 33850 4.4 1480 3.5 1184 DHIR
03/10 365d 2X 38330 3.9 1485 3.4 1294 DHIR
05/01 317d 2X 33760 4.3 1464 3.4 1155 DHIR
06/01 363d 2X 38920 3.9 1513 3.4 1325 DHIR
07/03 361d 2X 38490 4.2 1614 3.5 1348 DHIR
Lifetime: 2157d 213150m 8696f 7300p

44



C1E Twinkle-Hill Jazzy 1521

REG: 840003213541460
DOB: 01/30/2021 | TATTOO: T620

3rd Dam: RF TWINKLE-HILL JENGA 2E91
Lifetime: 2157d 213150m 8696f 7300p
4th Dam: TWINKLE-HILL ALLOY JENNIFER V86
03/01 349d 2X 25356 4.2 1060 3.3 826
5th Dam: TWINKLE-HILL BLUE CHIP JENNA V87
Lifetime: 2523d 222590m 8714f 7319p
6th Dam: CIE THANE ENERGY JENNY E90
Lifetime: 1320d 109740m 3929f 3566p
7th Dam: IE OLSONS THANE JANE V88
04/09 365d 3X 51500 3.6 1869 3.0 1550

HILLTOP ACRES BIVER MARTINI 840003138790809
Genetic Conditions: PT DT MT WT BH2T
PPR: +93 70%R PTAT: +0.8 72%R (12/21)
PTA: +562m +30f +25p +268NM\$ 78%R (GEN)
PTA PL: +0.5 SCS: +2.93 DPR: -1.0 SCE: +3.0 LIV: +0.8

IE TWINKLE-HILL J JUDO 1357 840003201335093
02/10 V85 +84 V87 +84 V85 V86 (10/21)
02/01 365d 2X 29714 3.8 1135 3.2 962

SCHERMA BLOOMING BIVER *TM 120094290070
HILLTOP ACRES DVP MINDY 00000068166345
01/10 365d 3X 29840 3.7 1114 3.1 937 DHIR

HILLTOP ACRES RD JOSIE 68179955
Genetic Conditions: PT DT MT WT BH2T
PPR: -9 72%R PTAT: +0.5 77%R (12/21)
PTA: +673m +7f +10p -60NM\$ 78%R (GEN)
PTA PL: -2.0 SCS: +3.14 DPR: -3.0 LIV: -1.5

IDR TWINKLE-HILL L JUNO 1189 840003135329776
05/00 V85 V86 V85 +83 +84 V85 (10/21)
02/01 339d 2X 21350 5.2 1106 3.5 749 DHIR
03/02 327d 2X 24540 4.4 1071 3.4 845 DHIR
04/02 327d 2X 18290 4.7 861 3.6 663 DHIR
05/02 39d 2X 2912 5.5 159 3.6 104 RIP

TWINKLE-HILL ALLOY JENNIFER V86

3RD DAM OF LOTS 37, 42 & 43
4TH DAM OF LOTS 38, 39, 40, 44, 45 & 47
5TH DAM OF LOTS 41 & 46

03/01 349d 2X 25356 4.2 1060 3.3 826



45 CIE Twinkle-Hill L Joy 1383

REG: 840003201335119 MILK A2 TEST: A2/A2
DOB: 04/09/2019 | TATTOO: T520
02/06 +84 V85 V85 G78 V85 +83 (10/21)
02/02 228d 2X 17765 4.6 811 3.7 660 RIP

3rd Dam: RFTWINKLE-HILL JENGA 2E91
Lifetime: 2157d 213150m 8696f 7300p
4th Dam: TWINKLE-HILL ALLOY JENNIFER V86
03/01 349d 2X 25356 4.2 1060 3.3 826
5th Dam: TWINKLE-HILL BLUE CHIP JENNA V87
Lifetime: 2523d 222590m 8714f 7319p
6th Dam: CIE THANE ENERGY JENNY E90
Lifetime: 1320d 109740m 3929f 3566p
7th Dam: IE OLSONS THANE JANE V88
04/09 365d 3X 51500 3.6 1869 3.0 1550

Bred 09/09/2021 to:
TWINKLE-HILL DYNASTY ALLOY 197671

TWINKLE-HILL NELGOR LEXUS *TM 72973214
Genetic Conditions: PT DT MT WT BH2T
PPR:+82 77%R PTAT: -0.3 81%R (12/21)
PTA: +810m +38f +26p +177NM\$ 84%R (GEN)
PTA PL: -2.1 SCS: +3.02 DPR: +1.0 SCE: +2.4 LIV: -1.7

IE TWINKLE-HILL CAD JELLIE 840003129317137
05/04 E90 E92 E91 V88 E90 E90 (08/20)
01/08 339d 2X 19880 4.8 946 3.8 763 DHIR
02/10 365d 2X 28090 4.9 1374 3.9 1104 DHIR
04/00 361d 2X 28090 4.9 1374 3.8 1057 DHIR
05/01 249d 2X 21520 4.2 909 3.6 784 DHIR

ALDERS WAGOR NELGOR *TM 120055270318

TWINKLE-HILL AGIO LOLITA ET 66927099
Lifetime: 1595d 131160m 6255f 4576p

SHILOH BROOKNGS CADENCE ET *TM 71130650
Genetic Conditions: PT DT MT WT BH2T
PPR:+86 98%R PTAT: +0.7 99%R (12/21)
PTA: +724m +29f +30p +310NM\$ 99%R (MACE)
PTA PL: +2.0 SCS: +2.83 DPR: -2.0 SCE: +1.8 LIV: -1.2

IDR TWINKLE-HILL POLLY JEN 71612722
03/05 V87 E90 E91 V86 V86 +84 (12/15)
01/10 286d 2X 18000 4.5 803 3.6 649 DHIR
02/08 365d 2X 38550 4.5 1722 3.5 1359 DHIR
03/11 363d 2X 30280 4.6 1394 3.4 1043 DHIR
05/00 104d 2X 7450 5.1 383 3.6 268 DHIR

46 Twinkle-Hill Daw Jewel 1476

REG: 840003213541415
DOB: 07/27/2020 | TATTOO: T585

3rd Dam: IDR TWINKLE-HILL POLLY JEN V87
02/08 365d 2X 38550 4.5 1722 3.5 1359 DHIR
4th Dam: RFTWINKLE-HILL JENGA 2E91
Lifetime: 2157d 213150m 8696f 7300p
5th Dam: TWINKLE-HILL ALLOY JENNIFER V86
03/01 349d 2X 25356 4.2 1060 3.3 826
6th Dam: TWINKLE-HILL BLUE CHIP JENNA V87
Lifetime: 2523d 222590m 8714f 7319p
7th Dam: CIE THANE ENERGY JENNY E90
Lifetime: 1320d 109740m 3929f 3566p
8th Dam: IE OLSONS THANE JANE V88
04/09 365d 3X 51500 3.6 1869 3.0 1550

Bred after 09/14/2021 to:
HILLTOP ACRES DB KAHLUA ETV 840003207743795
(Approximately 5 months pregnant on 02/15/2022)

SHILOH BROOKNGS CADENCE ET *TM 71130650
Genetic Conditions: PT DT MT WT BH2T
PPR:+86 98%R PTAT: +0.7 99%R (12/21)
PTA: +724m +29f +30p +310NM\$ 99%R (MACE)
PTA PL: +2.0 SCS: +2.83 DPR: -2.0 SCE: +1.8 LIV: -1.2

CIE TWINKLE-HILL JSIE JEN 1316 840003144933852
Not Classified
02/03 199d 2X 14850 4.7 696 3.6 536 DHIR

R N R PAYOFF BROOKINGS ET *TM 198772

SUN-MADE SD WONDER BUFFY ET 68121630
04/03 279d 3X 35470 3.9 1369 3.4 1199 DHIR

HILLTOP ACRES RD JOSIE 68179955
Genetic Conditions: PT DT MT WT BH2T
PPR:-9 72%R PTAT: +0.5 77%R (12/21)
PTA: +673m +7f +10p -60NM\$ 78%R (GEN)
PTA PL: -2.0 SCS: +3.14 DPR: -3.0 LIV: -1.5

IE TWINKLE-HILL AL JEN 1165 840003135329752
Not Classified
01/09 365d 2X 22460 4.3 970 3.6 816 DHIR
03/00 188d 2X 11070 4.4 483 3.5 388 DHIR



IE TWINKLE-HILL BUSH JENGAS 2E93

2017 ALL AMERICAN, MULTIPLE AA NOMINEE & 2021 NATIONAL TOTAL PERFORMANCE WINNER, DAM OF LOT 47

47



C1E Twinkle-Hill S Jaybird

REG: 840003140945804 MILK A2 TEST: A2/A2
 DOB: 06/03/2019 | TATTOO: 309
 01/09 +81 +82 +80 G76 +82 +81 (03/21)
 01/04 365d 2X 24120 4.0 955 3.6 866 DHIR
 02/06 71d 2X 5501 4.8 264 3.4 187 RIP
 Milking 90 lbs on February test

LA RAINBOW SWEET SILVER ET 840003129321124
 Genetic Conditions: PT DT MT WT BH2T
 PPR: +80 84%R PTAT: +0.7 90%R (12/21)
 PTA: +626m +3f +23p +268NM\$ 92%R (MACE)
 PTA PL: +2.6 SCS: +2.85 DPR: -0.4 SCE: +2.2 LIV: +0.1

IE TWINKLE-HILL BUSH JENGAS 840003129317147
 06/05 2E-E93 E93 E94 E92 E94 E93 (10/21)
 01/08 365d 2X 20631 4.7 961 3.7 759 DHIR
 02/10 365d 3X 30130 4.4 1321 3.6 1087 DHIR
 04/00 365d 3X 36770 4.6 1695 3.6 1315 DHIR
 06/00 216d 3X 22693 4.5 1024 794 3.5 RIP
 More than 140000m lifetime to date
 * NATIONAL TOTAL PERFORMANCE WINNER 2021
 * JR 2 YR OLD ALL AMERICAN 2017
 * SR BEST 3 FMLS MEMBER RES ALL AMERICAN 2020
 * JR 3 YR OLD HM ALL AMERICAN 2018
 * SR BEST 3 FMLS MEMBER HM ALL AMERICAN 2019
 * 5 YR OLD NOM ALL AMERICAN 2020
 * 2nd COMP MERIT COW SOUTHEAST NATIONAL 2021
 * 6th 4 YR OLD INTERNATIONAL 2019
 * 3rd JR 3 YR OLD INTERNATIONAL 2018
 * 1st JR 2 YR OLD INTERNATIONAL 2017



JOBO VIGOR BUSH ET *TM 68129315
 Genetic Conditions: *TM PT DT WT BH2T
 PPR: +58 97%R PTAT: +0.5 98%R (12/21)
 PTA: +543m +14f +18p +220NM\$ 99%R (MACE)
 PTA PL: +1.1 SCS: +2.80 DPR: -1.9 SCE: +1.9 LIV: -0.4

IDR TWINKLE-HILL EMERG JENGA 71612788
 02/05 +82 +82 +80 +84 +80 +84 (12/15)
 01/10 365d 2X 27810 4.2 1173 3.4 938 DHIR

3rd Dam: RF TWINKLE-HILL JENGA 2E91
 Lifetime: 2157d 213150m 8696f 7300p
 4th Dam: TWINKLE-HILL ALLOY JENNIFER V86
 03/01 349d 2X 25356 4.2 1060 3.3 826
 5th Dam: TWINKLE-HILL BLUE CHIP JENNA V87
 Lifetime: 2523d 222590m 8714f 7319p
 6th Dam: CIE THANE ENERGY JENNY E90
 Lifetime: 1320d 109740m 3929f 3566p
 7th Dam: IE OLSONS THANE JANE V88
 04/09 365d 3X 51500 3.6 1869 3.0 1550
 Lifetime: 1126d 126770m 4165f 3868p
 8th Dam: ID OLSON THANE JO V86
 Lifetime: 1582d 164440m 5438f 4673p

48



Twinkle-Hill C Jubilee 1376

REG: 840003201335112 MILK A2 TEST: A1/A1
 DOB: 03/01/2019 | TATTOO: T516
 02/07 +83 V85 +83 G78 G78 V85 (10/21)
 02/01 296d 2X 19640 4.2 827 3.5 692 RIP
 * 1st SPRING HFR CALF WI STATE FAIR 2019

Bred 10/14/2021 to:
 GOLDHILL BENDER HUGE SG 120137798624

SHILOH BROOKNGS CADENCE ET *TM 71130650
 Genetic Conditions: PT DT MT WT BH2T
 PPR:+86 98%R PTAT: +0.7 99%R (12/21)
 PTA: +724m +29f +30p +310NM\$ 99%R (MACE)
 PTA PL: +2.0 SCS: +2.83 DPR: -2.0 SCE: +1.8 LIV: -1.2

R N R PAYOFF BROOKINGS ET *TM 198772
 Genetic Conditions: *TM PT DT WT BH2C
 PPR:+47 99%R PTAT: +0.1 99%R (12/21)
 PTA: -39m +7f +13p +92NM\$ 99%R (MACE)
 PTA PL: -0.2 SCS: +2.85 DPR: +0.8 SCE: +1.7 LIV: -0.8

SUN-MADE SD WONDER BUFFY ET 68121630
 04/04 V88 E90 V88 V88 V88 V86 (08/14)
 04/03 279d 3X 35470 3.9 1369 3.4 1199 DHIR

TWINKLE-HILL PD JENELL 1227 840003135329814
 04/06 V86 E92 V85 G78 +84 V86 (10/21)
 01/11 337d 2X 15000 4.3 643 3.6 542 DHIR
 03/00 338d 2X 23170 4.4 1027 3.4 793 DHIR
 04/00 305d 2X 24091 4.4 1065 3.6 867 RIP

TRIANGLE ACRES POLLYDEN ET *TM 193950
 Genetic Conditions: *TM PT DT WT BH2T
 PPR:-5 96%R PTAT: -0.6 96%R (12/21)
 PTA: +382m +7f +9p -55NM\$ 98%R (MACE)
 PTA PL: -2.7 SCS: +3.00 DPR: +0.4 SCE: +2.5 LIV: -2.9

TWINKLE-HILL TANBARK JANE 71612735
 04/11 E90 E90 E90 V87 E90 E90 (09/17)
 01/10 365d 2X 22130 4.5 996 3.6 789 DHIR
 03/01 365d 2X 34460 4.7 1627 3.6 1257 DHIR
 04/06 229d 2X 21620 4.6 989 3.7 800 DHIR

3rd Dam: TWINKLE-HILL BLUE CHIP JENNA V87
 Lifetime: 2523d 222590m 8714f 7319p
4th Dam: CIE THANE ENERGY JENNY E90
 Lifetime: 1320d 109740m 3929f 3566p
5th Dam: IE OLSONS THANE JANE V88
 04/09 365d 3X 51500 3.6 1869 3.0 1550
 Lifetime: 1126d 126770m 4165f 3868p
6th Dam: ID OLSON THANE JO V86
 Lifetime: 1582d 164440m 5438f 4673p

49



Twinkle-Hill Con Jubbly 1538

REG: 840003239007183
 DOB: 04/24/2021 | TATTOO: T635

REBEL RUN SILVER CONQUER ET 840003140945802
 Genetic Conditions: PT DT MT WT BH2T
 PPR:+112 61%R PTAT: +0.1 66%R (12/21)
 PTA: +1817m +37f +46p +405NM\$ 64%R (GEN)
 PTA PL: +1.3 SCS: +3.04 DPR: -1.4 LIV: -0.5

LA RAINBOW SWEET SILVER ET 840003129321124
 Genetic Conditions: PT DT MT WT BH2T
 PPR:+80 84%R PTAT: +0.7 90%R (12/21)
 PTA: +626m +3f +23p +268NM\$ 92%R (MACE)
 PTA PL: +2.6 SCS: +2.85 DPR: -0.4 SCE: +2.2 LIV: +0.1

NORTH STAR LUCKY CLOVER ET 840003142563181
 Genetic Conditions: PT DT MT WT BH2T
 PPR:+184 65%R 00%R
 PTA: +2621m +63f +64p +583NM\$ 99%\$ (GEN)

TWINKLE-HILL C JUBILEE 1376 840003201335112
 02/07 +83 V85 +83 G78 G78 V85 (10/21)
 02/01 296d 2X 19640 4.2 827 3.5 692 RIP
 * 1st SPRING HFR CALF WI STATE FAIR 2019
 Sells as Lot 48

SHILOH BROOKNGS CADENCE ET *TM 71130650
 Genetic Conditions: PT DT MT WT BH2T
 PPR:+86 98%R PTAT: +0.7 99%R (12/21)
 PTA: +724m +29f +30p +310NM\$ 99%R (MACE)
 PTA PL: +2.0 SCS: +2.83 DPR: -2.0 SCE: +1.8 LIV: -1.2

TWINKLE-HILL PD JENELL 1227 840003135329814
 04/06 V86 E92 V85 G78 +84 V86 (10/21)
 01/11 337d 2X 15000 4.3 643 3.6 542 DHIR
 03/00 338d 2X 23170 4.4 1027 3.4 793 DHIR
 04/00 305d 2X 24091 4.4 1065 3.6 867 RIP

3rd Dam: TWINKLE-HILL TANBARK JANE E90
 03/01 365d 2X 34460 4.7 1627 3.6 1257 DHIR
4th Dam: TWINKLE-HILL BLUE CHIP JENNA V87
 Lifetime: 2523d 222590m 8714f 7319p
5th Dam: CIE THANE ENERGY JENNY E90
 Lifetime: 1320d 109740m 3929f 3566p
6th Dam: IE OLSONS THANE JANE V88
 04/09 365d 3X 51500 3.6 1869 3.0 1550
 Lifetime: 1126d 126770m 4165f 3868p
7th Dam: ID OLSON THANE JO V86
 Lifetime: 1582d 164440m 5438f 4673p

50



Twinkle-Hill Dr Jensen 1277

REG: 840003144933813 MILK A2 TEST: A1/A2
 DOB: 10/31/2017 | TATTOO: T456
 03/04 V85 V86 +84 +82 +83 V87 (03/21)
 01/11 318d 2X 18250 4.5 818 3.6 652 DHIR
 03/00 362d 2X 28130 5.0 1407 3.6 1021 DHIR
 04/01 54d 2X 4615 3.0 138 3.2 149 RIP
 Milking 100 lbs on February test

3rd Dam: TWINKLE-HILL BLUE CHIP JENNA V87
 Lifetime: 2523d 222590m 8714f 7319p
 4th Dam: CIE THANE ENERGY JENNY E90
 Lifetime: 1320d 109740m 3929f 3566p
 5th Dam: IE OLSONS THANE JANE V88
 04/09 365d 3X 51500 3.6 1869 3.0 1550

SWITZERTALS PYSLI DARIO ET *TM 68156800
 Genetic Conditions: PT DT MT WT BH2T
 PPR: +158 92%R PTAT: -0.7 92%R (12/21)
 PTA: +1013m +41f +41p +670NM\$ 96%R (MACE)
 PTA PL: +5.9 SCS: +2.79 DPR: +1.5 SCE: +2.2 LIV: +2.0

TWINKLE-HILL GRAND JENNER 71612794
 04/09 V85 +84 +83 +83 +83 V87 (04/18)
 01/11 365d 2X 21590 4.5 977 3.4 726 DHIR
 03/02 353d 2X 23610 4.5 1053 3.5 826 DHIR
 04/03 319d 2X 25840 4.6 1179 3.6 928 DHIR
 05/03 80d 2X 7570 3.9 297 3.2 245 DHIR

PAYSSLI ET 813034326
 SWITZER TALS ALIBABA DAVOS 00000068138134
 03/04 365d 2X 30200 4.8 1458 3.5 1054 DHIR

TOP ACRES GRANDSLAM ET *TM 68113986
 Genetic Conditions: *TM PT DT MT WT BH2T
 PPR: -3 97%R PTAT: -0.6 97%R (12/21)
 PTA: -145m +5f -6p +54NM\$ 99%R (MACE)
 PTA PL: +0.1 SCS: +3.13 DPR: +1.2 SCE: +1.7 LIV: +0.5

TWINKLE-HILL GOLD JENNY LOU 70025434
 03/00 V85 G78 +82 +83 +83 E90 (08/14)
 01/11 304d 2X 18820 4.6 874 3.5 663 DHIR
 02/11 302d 2X 18650 4.3 800 3.6 665 DHIR
 03/11 296d 2X 17920 4.2 746 3.3 595 DHIR

51



Twinkle-Hill A Javelin 1500

REG: 840003213541439
 DOB: 11/03/2020 | TATTOO: T604

3rd Dam: TWINKLE-HILL GOLD JENNY LOU V85
 02/11 302d 2X 18650 4.3 800 3.6 665 DHIR
 4th Dam: TWINKLE-HILL BLUE CHIP JENNA V87
 Lifetime: 2523d 222590m 8714f 7319p
 5th Dam: CIE THANE ENERGY JENNY E90
 Lifetime: 1320d 109740m 3929f 3566p
 6th Dam: IE OLSONS THANE JANE V88
 04/09 365d 3X 51500 3.6 1869 3.0 1550
 Lifetime: 1126d 126770m 4165f 3868p
 7th Dam: ID OLSON THANE JO V86
 Lifetime: 1582d 164440m 5438f 4673p

R HART HA CALVIN AVIATOR ET 840003151300943
 Genetic Conditions: PT DT MT WT BH2T
 PPR: +77 62%R PTAT: +0.3 66%R (12/21)
 PTA: +331m -6f +8p +189NM\$ 65%R (GEN)
 PTA PL: +3.5 SCS: +2.83 DPR: +2.3 SCE: +2.5 LIV: +1.7

TWINKLE-HILL DR JENSEN 1277 840003144933813
 03/04 V85 V86 +84 +82 +83 V87 (03/21)
 01/11 318d 2X 18250 4.5 818 3.6 652 DHIR
 03/00 362d 2X 28130 5.0 1407 3.6 1021 DHIR
 04/01 54d 2X 4615 3.0 138 3.2 149 RIP

VETSCHS NESTA CALVIN ET 120079480359
 R HART ANIBAL ASTRID ETV 68175781
 03/11 302d 2X 25040 3.9 976 3.1 772 DHIR

SWITZERTALS PYSLI DARIO ET *TM 68156800
 Genetic Conditions: PT DT MT WT BH2T
 PPR: +158 92%R PTAT: -0.7 92%R (12/21)
 PTA: +1013m +41f +41p +670NM\$ 96%R (MACE)
 PTA PL: +5.9 SCS: +2.79 DPR: +1.5 SCE: +2.2 LIV: +2.0

TWINKLE-HILL GRAND JENNER 71612794
 04/09 V85 +84 +83 +83 +83 V87 (04/18)
 01/11 365d 2X 21590 4.5 977 3.4 726 DHIR
 03/02 353d 2X 23610 4.5 1053 3.5 826 DHIR
 04/03 319d 2X 25840 4.6 1179 3.6 928 DHIR
 05/03 80d 2X 7570 3.9 297 3.2 245 DHIR

52



Twinkle-Hill Snap Jensen 1584

REG: 840003239007229
 DOB: 12/22/2021 | TATTOO: T671

3rd Dam: TWINKLE-HILL GOLD JENNY LOU V85
 02/11 302d 2X 18650 4.3 800 3.6 665 DHIR
 4th Dam: TWINKLE-HILL BLUE CHIP JENNA V87
 Lifetime: 2523d 222590m 8714f 7319p
 5th Dam: CIE THANE ENERGY JENNY E90
 Lifetime: 1320d 109740m 3929f 3566p
 6th Dam: IE OLSONS THANE JANE V88
 04/09 365d 3X 51500 3.6 1869 3.0 1550
 Lifetime: 1126d 126770m 4165f 3868p
 7th Dam: ID OLSON THANE JO V86
 Lifetime: 1582d 164440m 5438f 4673p

MEADO-BROOK C SNAPCHAT-ET P 840003137439062
 Genetic Conditions: PC DT MT WT BH2T
 PPR: +81 62%R PTAT: -0.3 66%R (12/21)
 PTA: +354m +31f +24p +262NM\$ 66%R (GEN)
 PTA PL: +0.4 SCS: +3.04 DPR: +0.9 LIV: -0.8

TWINKLE-HILL DR JENSEN 1277 840003144933813
 03/04 V85 V86 +84 +82 +83 V87 (03/21)
 01/11 318d 2X 18250 4.5 818 3.6 652 DHIR
 03/00 362d 2X 28130 5.0 1407 3.6 1021 DHIR
 04/01 54d 2X 4615 3.0 138 3.2 149 RIP

KULP-TERRA PARADE CAR-ET P 68164593
 MEADO-BROOK SARAS SNAP-ET P 840003128881723
 04/08 365d 3X 30990 4.6 1417 3.7 1135 DHIR

SWITZERTALS PYSLI DARIO ET *TM 68156800
 Genetic Conditions: PT DT MT WT BH2T
 PPR: +158 92%R PTAT: -0.7 92%R (12/21)
 PTA: +1013m +41f +41p +670NM\$ 96%R (MACE)
 PTA PL: +5.9 SCS: +2.79 DPR: +1.5 SCE: +2.2 LIV: +2.0

TWINKLE-HILL GRAND JENNER 71612794
 04/09 V85 +84 +83 +83 +83 V87 (04/18)
 01/11 365d 2X 21590 4.5 977 3.4 726 DHIR
 03/02 353d 2X 23610 4.5 1053 3.5 826 DHIR
 04/03 319d 2X 25840 4.6 1179 3.6 928 DHIR
 05/03 80d 2X 7570 3.9 297 3.2 245 DHIR



TWINKLE-HILL DR JENSEN 1277 V85
 SELLS AS LOT 50, DAM OF LOTS 51 & 52, MATERNAL SISTER TO DAM OF LOT 53

53



Twinkle-Hill Lex Juicy 1389

REG: 840003201335125
 DOB: 05/10/2019 | TATTOO: T523
 01/09 +81 +82 +80 G76 +82 +81 (03/21)
 02/00 256d 2X 20174 4.1 826 3.4 689 RIP

MILK A2 TEST: A1/A2 Bred 11/17/2021 to: KAR-LINN REESES RAMPAGE 840003140014659

TWINKLE-HILL NELGOR LEXUS *TM 72973214
 Genetic Conditions: PT DT MT WT BH2T
 PPR:+82 77%R PTAT: -0.3 81%R (12/21)
 PTA: +810m +38f +26p +177NM\$ 84%R (GEN)
 PTA PL: -2.1 SCS: +3.02 DPR: +1.0 SCE: +2.4 LIV: -1.7

TWINKLE-HILL JAVA JUICE 840003129317151
 03/11 V85 V86 V85 V85 +82 V85 (06/19)
 01/11 303d 2X 20140 4.2 836 3.3 674 DHIR
 02/11 332d 2X 21170 3.7 793 3.5 745 DHIR
 03/10 237d 2X 16410 3.9 635 3.4 551 DHIR

ALDERS WAGOR NELGOR *TM 120055270318
 Genetic Conditions: PT DT MT WT BH2T
 PPR:+63 92%R PTAT: -0.1 92%R (12/21)
 PTA: +634m +6f +13p +49NM\$ 95%R (MACE)
 PTA PL: -0.9 SCS: +3.07 DPR: +3.0 SCE: +2.7 LIV: -1.1

TWINKLE-HILL AGIO LOLITA ET 66927099
 05/11 2E-E90 E94 V87 V87 E90 E91 (07/16)
 Lifetime: 1595d 131160m 6255f 4576p

MORT BLESSING DYNSTY JAVA (M) 199006
 Genetic Conditions: (M) PT DT WT BH2T
 PPR:-133 93%R PTAT: +0.2 94%R (12/21)
 PTA: -683m -72f -28p -530NM\$ 97%R (MACE)
 PTA PL: -1.2 SCS: +3.39 DPR: -0.2 SCE: +3.0 LIV: +0.2

TWINKLE-HILL GRAND JENNER 71612794
 04/09 V85 +84 +83 +83 +83 V87 (04/18)
 01/11 365d 2X 21590 4.5 977 3.4 726 DHIR
 03/02 353d 2X 23610 4.5 1053 3.5 826 DHIR
 04/03 319d 2X 25840 4.6 1179 3.6 928 DHIR
 05/03 80d 2X 7570 3.9 297 3.2 245 DHIR

3rd Dam: TWINKLE-HILL GOLD JENNY LOU V85
 02/11 302d 2X 18650 4.3 800 3.6 665 DHIR

4th Dam: TWINKLE-HILL BLUE CHIP JENNA V87
 Lifetime: 2523d 222590m 8714f 7319p

5th Dam: CIE THANE ENERGY JENNY E90
 Lifetime: 1320d 109740m 3929f 3566p

6th Dam: IE OLSONS THANE JANE V88
 04/09 365d 3X 51500 3.6 1869 3.0 1550
 Lifetime: 1126d 126770m 4165f 3868p

7th Dam: ID OLSON THANE JO V86
 Lifetime: 1582d 164440m 5438f 4673p

54



Twinkle-Hill F&F Janna 1385

REG: 840003201335121 MILK A2 TEST: A2/A2
DOB: 05/06/2019 | TATTOO: T522
02/05 +83 +84 +80 +82 +83 V85 (10/21)
02/02 214d 2X 17532 4.2 730 3.6 629 RIP

Bred 12/16/2021 to:
S-S-1 KINGPIN PHANTOM (HOL) 840003126218688

PAYSSLI ET 813034326
SWITZER TALS ALIBABA DAVOS 68138134
03/04 365d 2X 30200 4.8 1458 3.5 1054 DHIR

R HART BIVER PATTON ET 840003132541828
Genetic Conditions: PT DT MT WT BH2T
PPR: +87 76%R PTAT: +0.5 82%R (12/21)
PTA: +569m +24f +25p +303NM\$ 84%R (GEN)
PTA PL: +1.9 SCS: +2.93 DPR: -0.1 SCE: +2.1 LIV: -0.8

TOP ACRES GRANDSLAM ET *TM 68113986
Genetic Conditions: *TM PT DT MT WT BH2T
PPR: -3 97%R PTAT: -0.6 97%R (12/21)
PTA: -145m +5f -6p +54NM\$ 99%R (MACE)
PTA PL: +0.1 SCS: +3.13 DPR: +1.2 SCE: +1.7 LIV: +0.5

3rd Dam: TWINKLE-HILL BOUMATIC JANA +83
02/01 365d 2X 28063 4.7 1312 3.4 947
4th Dam: TWINKLE-HILL DYNAS JENIFFER V85
01/10 365d 2X 27785 4.3 1184 3.1 868
5th Dam: TWINKLE-HILL AVENGER JEN +84
03/06 305d 2X 25167 4.2 1069 3.2 797
6th Dam: TWINKLE-HILL BLUE CHIP JENNA V87
Lifetime: 2523d 222590m 8714f 7319p

TWINKLE-HILL GSLAM JANINE 72973225
05/01 +84 V85 V86 +83 V85 +82 (06/19)
01/08 348d 2X 23090 4.5 1042 3.4 784 DHIR
02/09 342d 2X 28910 4.8 1383 3.3 963 DHIR
03/10 365d 2X 36100 4.9 1776 3.4 1223 DHIR
05/00 292d 2X 19410 4.8 928 3.5 677 DHIR
05/11 365d 2X 28990 4.4 1280 3.5 1014 DHIR
Lifetime: 1735d 138140m 6491f 4720p

TWINKLE-HILL AUGUST JANINA 71612719
02/02 +84 +83 V85 +82 +83 V85 (08/14)
01/10 365d 2X 26800 4.6 1239 3.4 901 DHIR

55



Twinkle-Hill D Jemima 1549

REG: 840003239007194
DOB: 07/15/2021 | TATTOO: T644

LA RAINBOW BFLY DYNAMITE ETV 840003129321096
Genetic Conditions: *TM PT DT MT WT BH2T
PPR: -13 93%R PTAT: +0.3 96%R (08/21)
PTA: -811m -17f -8p -6NM\$ 98%R (MACE)
PTA PL: +2.2 SCS: +2.69 DPR: -1.3 SCE: +2.0 LIV: -1.0

SHILOH BROOKNGS CADENCE ET *TM 71130650
LA RAINBOW BFLY DELIGHT ET 840003012749336
05/10 365d 3X 26130 3.7 961 3.1 814 DHIR

3rd Dam: TWINKLE-HILL AUGUST JANINA +84
01/10 365d 2X 26800 4.6 1239 3.4 901 DHIR
4th Dam: TWINKLE-HILL BOUMATIC JANA +83
02/01 365d 2X 28063 4.7 1312 3.4 947
5th Dam: TWINKLE-HILL DYNAS JENIFFER V85
01/10 365d 2X 27785 4.3 1184 3.1 868
6th Dam: TWINKLE-HILL AVENGER JEN +84
03/06 305d 2X 25167 4.2 1069 3.2 797
7th Dam: TWINKLE-HILL BLUE CHIP JENNA V87
Lifetime: 2523d 222590m 8714f 7319p

TWINKLE-HILL F&F JANNA 1385 840003201335121
02/05 +83 +84 +80 +82 +83 V85 (10/21)
02/02 214d 2X 17532 4.2 730 3.6 629 RIP
Sells as Lot 54

R HART BIVER PATTON ET 840003132541828
Genetic Conditions: PT DT MT WT BH2T
PPR: +87 76%R PTAT: +0.5 82%R (12/21)
PTA: +569m +24f +25p +303NM\$ 84%R (GEN)
PTA PL: +1.9 SCS: +2.93 DPR: -0.1 SCE: +2.1 LIV: -0.8

TWINKLE-HILL GSLAM JANINE 72973225
05/01 +84 V85 V86 +83 V85 +82 (06/19)
01/08 348d 2X 23090 4.5 1042 3.4 784 DHIR
02/09 342d 2X 28910 4.8 1383 3.3 963 DHIR
03/10 365d 2X 36100 4.9 1776 3.4 1223 DHIR
05/00 292d 2X 19410 4.8 928 3.5 677 DHIR
05/11 365d 2X 28990 4.4 1280 3.5 1014 DHIR
Lifetime: 1735d 138140m 6491f 4720p

56



Twinkle-Hill Dyn Jacki 1477

REG: 840003213541416
DOB: 08/07/2020 | TATTOO: T586

Bred after 09/14/2021 to:
HILLTOP ACRES DB KAHLUA ETV 840003207743795
(Approximately 5 months pregnant on 02/15/2022)

SHILOH BROOKNGS CADENCE ET *TM 71130650
LA RAINBOW BFLY DELIGHT ET 840003012749336
05/10 365d 3X 26130 3.7 961 3.1 814 DHIR

3rd Dam: TWINKLE-HILL BOUMATIC JANA +83
02/01 365d 2X 28063 4.7 1312 3.4 947
4th Dam: TWINKLE-HILL DYNAS JENIFFER V85
01/10 365d 2X 27785 4.3 1184 3.1 868
5th Dam: TWINKLE-HILL AVENGER JEN +84
03/06 305d 2X 25167 4.2 1069 3.2 797
6th Dam: TWINKLE-HILL BLUE CHIP JENNA V87
Lifetime: 2523d 222590m 8714f 7319p

LA RAINBOW BFLY DYNAMITE ETV 840003129321096
Genetic Conditions: *TM PT DT MT WT BH2T
PPR: -13 93%R PTAT: +0.3 96%R (08/21)
PTA: -811m -17f -8p -6NM\$ 98%R (MACE)
PTA PL: +2.2 SCS: +2.69 DPR: -1.3 SCE: +2.0 LIV: -1.0

JO-LANE CADENCE HICKORY ET *TM 74300946
Genetic Conditions: PT DT MT WT BH2T
PPR: +89 84%R PTAT: +0.3 84%R (12/21)
PTA: +723m +31f +24p +341NM\$ 92%R (MACE)
PTA PL: +2.4 SCS: +2.82 DPR: -1.2 SCE: +2.1 LIV: -0.4

TWINKLE-HILL HK JANALI 1217 840003135329804
02/03 365d 2X 29446 4.4 1290 3.6 1063
03/05 365d 2X 33250 4.6 1526 3.5 1156

TWINKLE-HILL GSLAM JANINE 72973225
05/01 +84 V85 V86 +83 V85 +82 (06/19)
01/08 348d 2X 23090 4.5 1042 3.4 784 DHIR
02/09 342d 2X 28910 4.8 1383 3.3 963 DHIR
03/10 365d 2X 36100 4.9 1776 3.4 1223 DHIR
05/00 292d 2X 19410 4.8 928 3.5 677 DHIR
05/11 365d 2X 28990 4.4 1280 3.5 1014 DHIR
Lifetime: 1735d 138140m 6491f 4720p



TWINKLE-HILL K JANELLY 1148 E90
SELLS AS LOT 58

TWINKLE-HILL CARTER JANE +84
GRANDDAM OF LOT 58

57 1E Twinkle-Hill A Jive 1445

REG: 840003213541384
DOB: 03/17/2020 | TATTOO: T563

Bred after 05/30/2021 to:
HILLTOP ACRES DB KAHLUA ETV 840003207743795

JO-LANE DARIO HAMPTON ET 74300972

BMG GIMME ALL UR LOVIN 840003129791558
05/02 365d 2X 43140 4.2 1801 3.2 1378 DHIR

KULP-GEN HAMPTON ALLBRIGHT 840003143858239
Genetic Conditions: PT DT MT WT BH2T
PPR: +111 64%R PTAT: +0.1 68%R (12/21)
PTA: +1431m +37f +37p +419NM\$ 67%R (GEN)
PTA PL: +2.1 SCS: +2.98 DPR: -0.8 SCE: +2.0LIV: -0.4

SWITZERTALS PYSLI DARIO ET *TM 68156800
Genetic Conditions: PT DT MT WT BH2T
PPR: +158 92%R PTAT: -0.7 92%R (12/21)
PTA: +1013m +41f +41p +670NM\$ 96%R (MACE)
PTA PL: +5.9 SCS: +2.79 DPR: +1.5 SCE: +2.2 LIV: +2.0

3rd Dam: TWINKLE-HILL BOUMATIC JANA +83
02/01 365d 2X 28063 4.7 1312 3.4 947
4th Dam: TWINKLE-HILL DYNAS JENIFFER V85
01/10 365d 2X 27785 4.3 1184 3.1 868
5th Dam: TWINKLE-HILL AVENGER JEN +84
03/06 305d 2X 25167 4.2 1069 3.2 797
6th Dam: TWINKLE-HILL BLUE CHIP JENNA V87
Lifetime: 2523d 222590m 8714f 7319p

IDR TWINKLE-HILL C JAN 1129 840003129317201
04/08 V85 E92 V87 V88 V85 +80 (08/20)
02/01 315d 2X 25720 4.0 1016 3.5 896 DHIR
03/01 365d 2X 32770 4.2 1376 3.6 1174 DHIR
04/03 365d 2X 36250 4.1 1469 3.5 1268 DHIR
06/00 40d 2X 2743 7.4 204 3.1 86 RIP
More than 112000m lifetime to date

RF TWINKLE-HILL B JANA 72973216
02/05 +83 +82 +82 +80 +84 +84 (07/16)
01/09 326d 2X 25030 4.7 1172 3.2 799 DHIR
02/09 196d 2X 12430 4.5 554 3.5 430 DHIR

58 Twinkle-Hill K Janelly 1148

REG: 840003135329735 MILK A2 TEST: A2/A2
DOB: 03/18/2016 | TATTOO: T378
05/07 2E-E90 E90 E91 V88 E90 V89 (10/21)
02/00 365d 2X 23540 4.4 1031 3.7 875 DHIR
03/03 319d 2X 29390 4.2 1245 3.6 1046 DHIR
04/03 327d 2X 32490 4.3 1408 3.5 1150 DHIR
05/04 201d 2X 23044 4.0 924 3.4 794 RIP
Milking 98 lbs on February test

HILLTOP ACRES ALI JACKSON ET 68137885

HILLTOP ACRES T KAIJSA 68104458
Lifetime: 2007d 172960m 8945f 6766p

3rd Dam: TWINKLE-HILL DYNAS JENIFFER V85
01/10 365d 2X 27785 4.3 1184 3.1 868
4th Dam: TWINKLE-HILL AVENGER JEN +84
03/06 305d 2X 25167 4.2 1069 3.2 797
5th Dam: TWINKLE-HILL BLUE CHIP JENNA V87
Lifetime: 2523d 222590m 8714f 7319p

HILLTOP ACRES JK KINNICK ET 68158960
Genetic Conditions: PT DT MT WT BH2T
PPR: +16 65%R PTAT: +0.1 68%R (12/21)
PTA: +58m +5f +1p +36NM\$ 69%R (GEN)
PTA PL: -0.7 SCS: +3.24 DPR: +1.4 LIV: -0.2

VOELKERS TD CARTER *TM 68119645
Genetic Conditions: *TM PT DT WT BH2T
PPR: +24 97%R PTAT: +0.7 98%R (12/21)
PTA: +1060m +25f +19p +75NM\$ 99%R (MACE)
PTA PL: -0.4 SCS: +3.12 DPR: -3.5 SCE: +2.5 LIV: -1.6

TWINKLE-HILL CAR JANELLE 72973220
02/03 +84 V85 +84 +83 +84 +83 (07/16)
01/11 269d 2X 16600 4.6 762 3.4 568 DHIR

TWINKLE-HILL CARTER JANE 71612717
02/02 +84 +84 V85 +81 +84 +84 (08/14)
01/09 333d 2X 22180 4.5 1003 3.2 720 DHIR
02/10 50d 2X 4120 3.6 147 2.3 96 DHIR



© Cybil Fisher

TWINKLE-HILL DYN AMERICA 2E90
2011 JP EVES TROPHY WINNER, MATRIACH TO LOTS 59 THROUGH 67



Kathy DeBruin 

TWINKLE-HILL PS AMBERLEE 2E92
2013 ALL AMERICAN DAM OF LOT 62, GRANDDAM OF LOT 63, FULL SISTER TO GRANDDAM OF LOT 64, FULL SISTER TO 3RD DAM OF LOT 65

59



Twinkle-Hill Fact Aria 1378

REG: 840003201335114 MILK A2 TEST: A2/A2

DOB: 03/14/2019 | TATTOO: T518
02/07 +82 G75 G75 +82 +82 V86 (10/21)
02/00 295d 2X 21854 4.1 899 3.4 740

Sells fresh

* 1st JR 2 YR OLD WI STATE FAIR 2021

* RES INT CHAMPION WI STATE FAIR 2021

3rd Dam: TWINKLE-HILL PS AMBERLEE 2E92

Lifetime: 2004d 167150m 7904f 6040p

* JR 3 YR OLD ALL AMERICAN 2013

4th Dam: TWINKLE-HILL DEN AMBER ET 2E91

Lifetime: 1722d 142220m 6568f 4896p

5th Dam: TWINKLE-HILL DYN AMERICA 2E90 *SBC*

05/05 365d 2X 42803 3.8 1616 3.1 1334

* J. P. EVES TROPHY WINNER 2011

KIBA ANIBAL FACT ET 120112742062

Genetic Conditions: PT DT MT WT BH2T

PPR: +143 90%R PTAT: -0.1 91%R (12/21)

PTA: +920m -1f +23p +374NM\$ 94%R (MACE)

PTA PL: +5.3 SCS: +2.61 DPR: +4.4 SCE: +2.6 LIV: +1.6

TWINKLE-HILL BLOOM AMARYLIS 840003129317135

05/04 V87 V87 E93 E92 V88 +83 (08/20)

01/11 298d 2X 19070 4.6 880 3.7 704 DHIR

02/11 308d 2X 24440 4.4 1072 3.6 871 DHIR

03/11 317d 2X 24230 4.4 1055 3.5 843 DHIR

04/11 365d 2X 32790 4.0 1315 3.4 1128 DHIR

06/06 22d 2X 1220 6.0 73 3.6 44 DHIR

Lifetime: 1399d 105610m 4574f 3737p

SCHARZ BS VIGOR ANIBAL ET 120083025164

KIBA HURAY FRAGOLA ET 149900571951

Lifetime: 2075d 163923m 5736f 5634p

LIME ROCK SEASIDEBLOOM 681444448

Genetic Conditions: PT DT MT WT BH2T

PPR: +102 91%R PTAT: -0.3 91%R (12/21)

PTA: +1526m +31f +38p +390NM\$ 94%R (MACE)

PTA PL: +1.7 SCS: +2.87 DPR: -0.7 SCE: +2.3 LIV: -0.2

TWINKLE-HILL WISK AMBITIOUS 71612785

03/01 V85 V86 V85 V85 V86 +84 (07/16)

01/10 277d 2X 10000 4.5 454 3.5 349 DHIR

02/10 194d 2X 15460 4.1 636 3.3 504 DHIR

60



Twinkle-Hill Cat Alibi 1448

REG: 840003213541387

DOB: 03/21/2020 | TATTOO: T565

* 1st SPRING YEARLING WI STATE FAIR 2021

ENTERED IN 2023 WI ALL BREEDS FUTURITY

3rd Dam: TWINKLE-HILL PS AMBERLEE 2E92

Lifetime: 2004d 167150m 7904f 6040p

* JR 3 YR OLD ALL AMERICAN 2013

4th Dam: TWINKLE-HILL DEN AMBER ET 2E91

Lifetime: 1722d 142220m 6568f 4896p

5th Dam: TWINKLE-HILL DYN AMERICA 2E90 *SBC*

05/05 365d 2X 42803 3.8 1616 3.1 1334

* J. P. EVES TROPHY WINNER 2011

Bred 06/12/2021 to:

LA RAINBOW BFLY DYNAMITE ETV 840003129321096

COZY NOOK TONKA CATAPULT 840003145184030

Genetic Conditions: PT DT MT WT BH2T

PPR: +168 61%R PTAT: -0.1 65%R (12/21)

PTA: +1313m +49f +49p +572NM\$ 64%R (GEN)

PTA PL: +2.6 SCS: +3.00 DPR: +0.4 SCE: +2.0 LIV: +2.5

TWINKLE-HILL BLOOM AMARYLIS 840003129317135

05/04 V87 V87 E93 E92 V88 +83 (08/20)

01/11 298d 2X 19070 4.6 880 3.7 704 DHIR

02/11 308d 2X 24440 4.4 1072 3.6 871 DHIR

03/11 317d 2X 24230 4.4 1055 3.5 843 DHIR

04/11 365d 2X 32790 4.0 1315 3.4 1128 DHIR

06/06 22d 2X 1220 6.0 73 3.6 44 DHIR

Lifetime: 1399d 105610m 4574f 3737p

COZY NOOK DRIVER TONKA *TM 68139913

COZY NOOK ETLAR CALYPSO 68149503

Lifetime: 1712d 184210m 7483f 6519p

LIME ROCK SEASIDEBLOOM 681444448

Genetic Conditions: PT DT MT WT BH2T

PPR: +102 91%R PTAT: -0.3 91%R (12/21)

PTA: +1526m +31f +38p +390NM\$ 94%R (MACE)

PTA PL: +1.7 SCS: +2.87 DPR: -0.7 SCE: +2.3 LIV: -0.2

TWINKLE-HILL WISK AMBITIOUS 71612785

03/01 V85 V86 V85 V85 V86 +84 (07/16)

01/10 277d 2X 10000 4.5 454 3.5 349 DHIR

02/10 194d 2X 15460 4.1 636 3.3 504 DHIR

61



Twinkle-Hill Lam Allie 1572

REG: 840003239007218

DOB: 10/08/2021 | TATTOO: T662

3rd Dam: TWINKLE-HILL PS AMBERLEE 2E92

Lifetime: 2004d 167150m 7904f 6040p

* JR 3 YR OLD ALL AMERICAN 2013

4th Dam: TWINKLE-HILL DEN AMBER ET 2E91

Lifetime: 1722d 142220m 6568f 4896p

5th Dam: TWINKLE-HILL DYN AMERICA 2E90 *SBC*

05/05 365d 2X 42803 3.8 1616 3.1 1334

* J. P. EVES TROPHY WINNER 2011

TWINKLE-HILL SBLAMBORGHINI 840003129317136

Genetic Conditions: *TM *TD PT WT BH2T

PPR: +149 85%R PTAT: -0.1 92%R (08/21)

PTA: +1431m +46f +45p +489NM\$ 93%R (GEN)

PTA PL: +1.6 SCS: +2.93 DPR: +1.0 SCE: +1.9 LIV: +0.4

TWINKLE-HILL BLOOM AMARYLIS 840003129317135

05/04 V87 V87 E93 E92 V88 +83 (08/20)

01/11 298d 2X 19070 4.6 880 3.7 704 DHIR

02/11 308d 2X 24440 4.4 1072 3.6 871 DHIR

03/11 317d 2X 24230 4.4 1055 3.5 843 DHIR

04/11 365d 2X 32790 4.0 1315 3.4 1128 DHIR

06/06 22d 2X 1220 6.0 73 3.6 44 DHIR

Lifetime: 1399d 105610m 4574f 3737p

LIME ROCK SEASIDEBLOOM 681444448

TWINKLE-HILL AGIO LOLITA ET 66927099

Lifetime: 1595d 131160m 6255f 4576p

LIME ROCK SEASIDEBLOOM 681444448

Genetic Conditions: PT DT MT WT BH2T

PPR: +102 91%R PTAT: -0.3 91%R (12/21)

PTA: +1526m +31f +38p +390NM\$ 94%R (MACE)

PTA PL: +1.7 SCS: +2.87 DPR: -0.7 SCE: +2.3 LIV: -0.2

TWINKLE-HILL WISK AMBITIOUS 71612785

03/01 V85 V86 V85 V85 V86 +84 (07/16)

01/10 277d 2X 10000 4.5 454 3.5 349 DHIR

02/10 194d 2X 15460 4.1 636 3.3 504 DHIR

62



Twinkle-Hill D Amberlie ETV (1519)

REG: 840003213541458
DOB: 01/22/2021 | TATTOO: T618

Serviced 02/26/2022 to:
HILLTOP ACRES BIVER MARTINI 840003138790809

LA RAINBOW BFLY DYNAMITE ETV 840003129321096

Genetic Conditions: *TM PT DT WT BH2T
PPR:-1.94%R PTAT: +0.4.97%R (12/21)
PTA: -748m -19f -7p -4NM\$ 98%R (MACE)
PTA PL: +2.2 SCS: +2.68 DPR: -0.8 SCE: +1.9 LIV: -0.7

TWINKLE-HILL PS AMBERLEE 66927080

07/10 2E-E92 E93 E91 E91 E90 E92 (04/18)
01/11 309d 2X 20760 4.5 943 3.5 733 DHIR
02/11 304d 2X 25200 5.1 1278 3.6 905 DHIR
03/11 360d 2X 27020 4.8 1296 3.6 971 DHIR
05/01 289d 2X 27760 4.9 1360 3.5 967 DHIR
06/01 365d 2X 32600 4.5 1470 3.6 1166 DHIR
07/04 334d 2X 31070 4.5 1393 3.8 1166 DHIR
Lifetime: 2004d 167750m 7904f 6040p
* JR 3 YR OLD ALL AMERICAN 2013
* 1st JR 3 YR OLD INTERNATIONAL 2013
* 1st BU JR 3 YR OLD INTERNATIONAL 2013
* 1st JR 3 YR OLD WI STATE SHOW 2013
* 1st JR 3 YR OLD WI STATE FAIR 2013
* 1st JR 2 YR OLD WI STATE FAIR 2012
* 2nd JR 2 YR OLD WI STATE SHOW 2012
* 1st BU JR 2 YR OLD WI STATE FAIR 2012

SHILOH BROOKNGS CADENCE ET *TM 71130650

Genetic Conditions: PT DT MT WT BH2T
PPR:+86.98%R PTAT: +0.7.99%R (12/21)
PTA: +724m +29f +30p +310NM\$ 99%R (MACE)
PTA PL: +2.0 SCS: +2.83 DPR: -2.0 SCE: +1.8 LIV: -1.2

LA RAINBOW BFLY DELIGHT ET 840003012749336

06/03 E91 E90 E91 E90 E92 E92 (03/20)
05/10 365d 3X 26130 3.7 961 3.1 814 DHIR

3rd Dam: TWINKLE-HILL DYN AMERICA 2E90 *SBC*

05/11 365d 2X 42800 3.8 1616 3.1 1334 DHIR

Lifetime: 1671d 156120m 6063f 5035p

* J. P. EVES TROPHY WINNER 2011

4th Dam: MEADOW HILL COLL ALTRA E90

03/04 365d 2X 30320 3.4 1040 3.5 1055 DHIR

* WINTER YRLG HFR NOM ALL AMERICAN 2001

5th Dam: MEADOW HILL PATRICK ALAINA 4E93/93MS

08/10 365d 3X 31070 4.5 1681 3.3 1228

* JR 3 YEAR OLD NOM ALL AMERICAN 1998

6th Dam: MEADOW HILL JADE ALICE ET 4E93/93MS

11/01 365d 2X 27040 3.7 1009 3.2 864

* SR 2 YEAR OLD NOM ALL AMERICAN 1994

7th Dam: MEADOW HILL TITAN AGATHA 3E90

03/03 365d 2X 22790 3.5 797 3.7 832

8th Dam: MEADOW HILL KAYLE AGGIE 3E

07/03 358d 2X 24870 4.3 1065 3.6 892

9th Dam: AMY MARAUDER ANNIE 3E90

09/07 305d 2X 23350 3.3 780 3.3 773

TOP ACRES POWER SURGE *TM 196004

Genetic Conditions: *TM PT DT WT BH2T
PPR:+6.98%R PTAT: +0.0.99%R (12/21)
PTA: +277m -12f +6p -7NM\$ 99%R (MACE)
PTA PL: -0.2 SCS: +3.31 DPR: +2.0 SCE: +1.8 LIV: -1.2

TWINKLE-HILL DEN AMBER ET 64266541

05/09 2E-E91 E92 E93 E92 V88 E90 (12/13)
02/03 365d 2X 25680 4.3 1099 3.4 877 DHIR
04/00 365d 2X 36600 4.5 1645 3.4 1236 DHIR
05/03 322d 2X 34200 5.3 1805 3.4 1147 DHIR
06/03 365d 2X 33180 4.4 1445 3.5 1166 DHIR
Lifetime: 1722d 142220m 6568f 4896p

63



Twinkle-Hill Merica Amble 1535

REG: 840003239007180
DOB: 04/15/2021 | TATTOO: T632

HILLTOP ACRES TK MERICA ET 840003145411775

Genetic Conditions: PT DT MT WT BH2T
PPR:+121.64%R PTAT: +0.2.68%R (12/21)
PTA: +41m +24f +15p +413NM\$ 67%R (GEN)
PTA PL: +3.9 SCS: +2.94 DPR: +2.6 SCE: +1.6 LIV: +2.5

TWINKLE-HILL K AMBIANCE ETV 840003129317189

04/10 V87 E91 E92 V89 V88 +83 (08/20)
02/00 365d 2X 20190 4.8 968 3.9 795 DHIR
03/02 307d 2X 20950 4.4 917 3.9 812 DHIR
04/05 318d 2X 25870 4.4 1141 3.4 881 DHIR
05/05 305d 2X 24902 4.3 1079 3.5 869 RIP

5th Dam: MEADOW HILL COLL ALTRA E90

03/04 365d 2X 30320 3.4 1040 3.5 1055 DHIR

* WINTER YRLG HFR NOM ALL AMERICAN 2001

6th Dam: MEADOW HILL PATRICK ALAINA 4E93/93MS

08/10 365d 3X 31070 4.5 1681 3.3 1228

* JR 3 YEAR OLD NOM ALL AMERICAN 1998

7th Dam: MEADOW HILL JADE ALICE ET 4E93/93MS

11/01 365d 2X 27040 3.7 1009 3.2 864

* SR 2 YEAR OLD NOM ALL AMERICAN 1994

8th Dam: MEADOW HILL TITAN AGATHA 3E90

03/03 365d 2X 22790 3.5 797 3.7 832

9th Dam: MEADOW HILL KAYLE AGGIE 3E

07/03 358d 2X 24870 4.3 1065 3.6 892

10th Dam: AMY MARAUDER ANNIE 3E90

09/07 305d 2X 23350 3.3 780 3.3 773

COZY NOOK DRIVER TONKA *TM 68139913

Genetic Conditions: PT DT MT WT BH2T
PPR:+96.88%R PTAT: +0.0.90%R (12/21)
PTA: +340m +33f +14p +361NM\$ 94%R (MACE)
PTA PL: +3.1 SCS: +2.94 DPR: +0.9 SCE: +2.4 LIV: +3.1

HILLTOP ACRES BK MAUI ET 68138413

06/08 2E-E91 E90 E91 E90 E91 E91 (08/18)
Lifetime to date: 2605d 283367m 11579f 10093p

CUTTING EDGE KINGSMAN *TM 68145429

Genetic Conditions: PT DT MT WT BH2C
PPR:-54.87%R PTAT: +0.6.91%R (12/21)
PTA: -401m -12f -14p -213NM\$ 93%R (GEN)
PTA PL: -1.9 SCS: +2.97 DPR: -1.8 SCE: +1.7 LIV: -2.7

TWINKLE-HILL PS AMBERLEE 66927080

07/10 2E-E92 E93 E91 E91 E90 E92 (04/18)
05/01 289d 2X 27760 4.9 1360 3.5 967 DHIR
06/01 365d 2X 32600 4.5 1470 3.6 1166 DHIR
07/04 334d 2X 31070 4.5 1393 3.8 1166 DHIR
Lifetime: 2004d 167750m 7904f 6040p
* JR 3 YR OLD ALL AMERICAN 2013
* 1st JR 3 YR OLD & BU INTERNATIONAL 2013

3rd Dam: TWINKLE-HILL DEN AMBER 2E91

Lifetime: 1722d 142220m 6568f 4896p

4th Dam: TWINKLE-HILL DYN AMERICA 2E90 *SBC*

05/11 365d 2X 42800 3.8 1616 3.1 1334 DHIR

Lifetime: 1671d 156120m 6063f 5035p

* J. P. EVES TROPHY WINNER 2011

64



Twinkle-Hill CD Amelia 1487

REG: 840003213541426
DOB: 09/18/2020 | TATTOO: T593

Bred after 09/14/2021 to:
HILLTOP ACRES DB KAHLUA ETV 840003207743795

SHILOH BROOKNGS CADENCE ET *TM 71130650
Genetic Conditions: PT DT MT WT BH2T
PPR:+86 98%R PTAT: +0.7 99%R (12/21)
PTA: +724m +29f +30p +310NM\$ 99%R (MACE)
PTA PL: +2.0 SCS: +2.83 DPR: -2.0 SCE: +1.8 LIV: -1.2

TWINKLE-HILL LB AMERIE 1254 840003144933790
03/07 +82 V85 V85 +83 +83 +80 (03/21)
02/01 333d 2X 25060 4.3 1074 3.7 932 DHIR
03/01 346d 2X 31370 4.6 1437 3.7 1173 DHIR
04/02 121d 2X 12148 3.8 466 3.5 422 RIP

3rd Dam: TWINKLE-HILL DEN AMBER 2E91
Lifetime: 1722d 142220m 6568f 4896p
4th Dam: TWINKLE-HILL DYN AMERICA 2E90 *SBC*
05/11 365d 2X 42800 3.8 1616 3.1 1334 DHIR
Lifetime: 1671d 156120m 6063f 5035p
* J. P. EVES TROPHY WINNER 2011

R N R PAYOFF BROOKINGS ET *TM 198772
Genetic Conditions: *TM PT DT WT BH2C
PPR:+47 99%R PTAT: +0.1 99%R (12/21)
PTA: -39m +7f +13p +92NM\$ 99%R (MACE)
PTA PL: -0.2 SCS: +2.85 DPR: +0.8 SCE: +1.7 LIV: -0.8
SUN-MADE SD WONDER BUFFY ET 68121630
04/04 V88 E90 V88 V88 V88 V86 (08/14)
04/03 279d 3X 35470 3.9 1369 3.4 1199 DHIR

BMG BIVER LIBERATE *TM 840003014530348
Genetic Conditions: *TM PT DT WT BH2T
PPR:+41 83%R PTAT: +0.5 86%R (12/21)
PTA: +586m +6f +18p +142NM\$ 90%R (GEN)
PTA PL: +1.3 SCS: +2.89 DPR: -1.8 SCE: +2.3 LIV: -0.1

TWINKLE-HILL PS AMBERVUE ET 840003129317180
04/11 E91 E94 E92 E92 E90 E90 (08/20)
01/10 365d 2X 23360 4.3 1011 3.7 870 DHIR
03/00 283d 2X 18460 4.7 866 3.8 708 DHIR
03/11 365d 2X 34140 4.5 1535 3.6 1231 DHIR
05/02 365d 2X 31830 4.4 1402 3.7 1180 DHIR
Lifetime: 1458d 112430m 5034f 4166p
* 2nd FALL HFR CALF WI STATE FAIR 2016
FULL SISTER TO TWINKLE-HILL PS AMBERLEE 2E92

5th Dam: MEADOW HILL COLL ALTRA E90
03/04 365d 2X 30320 3.4 1040 3.5 1055 DHIR
* WINTER YRLG HFR NOM ALL AMERICAN 2001
6th Dam: MEADOW HILL PATRICK ALAINA 4E93/93MS
08/10 365d 3X 37070 4.5 1681 3.3 1228
* JR 3 YEAR OLD NOM ALL AMERICAN 1998
7th Dam: MEADOW HILL JADE ALICE ET 4E93/93MS
11/01 365d 2X 27040 3.7 1009 3.2 864
* SR 2 YEAR OLD NOM ALL AMERICAN 1994
8th Dam: MEADOW HILL TITAN AGATHA 3E90
03/03 365d 2X 22790 3.5 797 3.7 832
9th Dam: MEADOW HILL KAYLE AGGIE 3E
07/03 358d 2X 24870 4.3 1065 3.6 892
10th Dam: AMY MARAUDER ANNIE 3E90
09/07 305d 2X 23350 3.3 780 3.3 773

65



Twinkle-Hill K Arcana 1558

REG: 840003239007203
DOB: 08/12/2021 | TATTOO: T652

HILLTOP ACRES DB KAHLUA ETV 840003207743795
Genetic Conditions: PT DT MT WT BH2T
PPR:+94 60%R PTAT: +0.1 65%R (12/21)
PTA: +312m +8f +14p +335NM\$ 64%R (GEN)
PTA PL: +4.7 SCS: +2.87 DPR: +2.8 LIV: +0.1

TWINKLE-HILL PX ARCANA 1398 840003201335134
Not Classified
Sold shortly after calving

3rd Dam: TWINKLE-HILL PS AMBROSIA ET +84
2/03 281d 2X 20264 4.2 847 3.3 672
3/02 326d 2X 26163 4.4 1158 3.5 927
4/02 340d 2X 32491 4.2 1372 3.7 1188
FULL SISTER TO TWINKLE-HILL PS AMBERLEE 2E92

SWITZER TALS DRDVL DOBOY ET 840003133889643
Genetic Conditions: PT DT MT WT BH2T
PPR:+38 78%R PTAT: +1.0 83%R (12/21)
PTA: +575m +11f +15p +152NM\$ 86%R (GEN)
PTA PL: +1.7 SCS: +2.96 DPR: -2.2 SCE: +1.8

HILLTOP ACRES DV KIWI TWIN 68146666
05/10 V88 V88 E90 V88 V88 V88 (08/18)
03/10 365d 3X 33730 4.7 1578 3.7 1238 DHIR
05/04 365d 3X 47420 4.3 2042 3.3 1578 DHIR
06/07 365d 3X 40660 4.3 1741 3.4 1384 DHIR
Lifetime to date: 2359d 224924m 9649f 7836p

HILLTOP ACRES SCUBD PHEONIX ET 840003138790799
Genetic Conditions: PT DT MT WT BH2T
PPR:+105 67%R PTAT: +0.0 67%R (12/21)
PTA: +578m +14f +24p +358NM\$ 72%R (GEN)
PTA PL: +3.9 SCS: +2.81 DPR: +1.4 LIV: +3.6

TWINKLE-HILL R AMBROSE 1239 840003144933775
03/09 +82 +83 V86 +84 +81 +80 (03/21)
02/00 365d 2X 26530 4.2 1122 3.5 930 DHIR
03/02 197d 2X 14500 4.3 624 3.7 535 DHIR

4th Dam: TWINKLE-HILL DEN AMBER 2E91
Lifetime: 1722d 142220m 6568f 4896p
5th Dam: TWINKLE-HILL DYN AMERICA 2E90 *SBC*
05/11 365d 2X 42800 3.8 1616 3.1 1334 DHIR
Lifetime: 1671d 156120m 6063f 5035p
* J. P. EVES TROPHY WINNER 2011
6th Dam: MEADOW HILL PATRICK ALAINA 4E93/93MS
08/10 365d 3X 37070 4.5 1681 3.3 1228
* JR 3 YEAR OLD NOM ALL AMERICAN 1998
7th Dam: MEADOW HILL JADE ALICE ET 4E93/93MS
11/01 365d 2X 27040 3.7 1009 3.2 864
* SR 2 YEAR OLD NOM ALL AMERICAN 1994
8th Dam: MEADOW HILL TITAN AGATHA 3E90
03/03 365d 2X 22790 3.5 797 3.7 832
9th Dam: MEADOW HILL KAYLE AGGIE 3E
7/03 358d 2X 24870 4.3 1065 3.6 892
10th Dam: AMY MARAUDER ANNIE 3E90
9/07 305d 2X 23350 3.3 780 3.3 773



© Lea Jordan
Cybil Fisher Photography



TWINKLE-HILL T ALLEGRA TWIN 2E90
GRANDDAM OF LOT 66

66



Twinkle-Hill A Allegro 1501

REG: 840003213541440
DOB: 11/09/2020 | TATTOO: T605

Serviced 01/31/2022 to:
COZY NOOK DOBOY TANK 68204129

R HART HA CALVIN AVIATOR ET 840003151300943
Genetic Conditions: PT DT MT WT BH2T
PPR: +77 62%R PTAT: +0.3 66%R (12/21)
PTA: +331m -6f +8p +189NM\$ 65%R (GEN)
PTA PL: +3.5 SCS: +2.83 DPR: +2.3 SCE: +2.5 LIV: +1.7

TWINKLE-HILL S ALLAIRE 1264 840003144933800
03/06 V85 V85 V86 +84 V85 V86 (03/21)
01/10 365d 2X 21090 4.4 937 3.6 753 DHIR
03/02 228d 2X 19250 4.4 853 3.4 661 DHIR

3rd Dam: TWINKLE-HILL DNVR ALETA 2E91
2/02 315d 2X 26926 4.0 1085 3.3 899
3/03 365d 2X 34877 4.1 1424 3.4 1198
4/06 296d 2X 29677 4.4 1306 3.4 1106
5/06 365d 2X 33035 4.4 1439 3.6 1196
Lifetime: 1450d 130007m 5504f 4518p
4th Dam: TWINKLE-HILL DYN AMERICA 2E90 *SBC*
05/11 365d 2X 42800 3.8 1616 3.1 1334 DHIR
Lifetime: 1671d 156120m 6063f 5035p
* J. P. EVES TROPHY WINNER 2011

VETSCHS NESTA CALVIN ET 120079480359
Genetic Conditions: PT DT MT WT BH2T
PPR: +66 83%R PTAT: +0.2 82%R (12/21)
PTA: -128m -16f -5p +114NM\$ 86%R (MACE)
PTA PL: +3.8 SCS: +2.89 DPR: +2.9 SCE: +2.3 LIV: +2.6
R HART ANIBAL ASTRID ETV 68115781
04/05 E90 E90 E90 E91 E90 E90 (10/20)
03/11 302d 2X 25040 3.9 976 3.1 772 DHIR

MAVERICK MR NEMO STRYKER 000000068161559
Genetic Conditions: PT DT MT WT BH2T
PPR: +70 87%R PTAT: +0.5 90%R (12/21)
PTA: +1075m +26f +30p +275NM\$ 93%R (MACE)
PTA PL: +1.7 SCS: +3.05 DPR: -2.2 SCE: +2.0 LIV: +0.5

TWINKLE-HILL T ALLEGRA TWIN 71612771
08/07 2E-E90 E91 E92 E91 E91 V87 (10/21)
02/01 365d 2X 23840 4.6 1101 3.6 859 DHIR
03/04 365d 2X 25400 5.3 1350 3.7 946 DHIR
04/05 365d 2X 26310 4.7 1240 3.7 979 DHIR
05/09 365d 2X 28890 4.9 1428 3.6 1047 DHIR
06/11 365d 2X 25920 4.5 1174 3.5 912 DHIR
08/04 195d 2X 13210 4.6 608 3.6 469 RIP

5th Dam: MEADOW HILL COLL ALTRA E90
03/04 365d 2X 30320 3.4 1040 3.5 1055 DHIR
* WINTER YRLG HFR NOM ALL AMERICAN 2001

6th Dam: MEADOW HILL PATRICK ALAINA 4E93/93MS
08/10 365d 3X 31070 4.5 1681 3.3 1228
* JR 3 YEAR OLD NOM ALL AMERICAN 1998

7th Dam: MEADOW HILL JADE ALICE ET 4E93/93MS
11/01 365d 2X 27040 3.7 1009 3.2 864
* SR 2 YEAR OLD NOM ALL AMERICAN 1994

8th Dam: MEADOW HILL TITAN AGATHA 3E90
03/03 365d 2X 22790 3.5 797 3.7 832

9th Dam: MEADOW HILL KAYLE AGGIE 3E
07/03 358d 2X 24870 4.3 1065 3.6 892

10th Dam: AMY MARAUDER ANNIE 3E90
09/07 305d 2X 23350 3.3 780 3.3 773



TWINKLE-HILL CARTER ALEXIA E94
 NOMINATED ALL AMERICAN JR 3 YR OLD 2015, FULL SISTER TO DAM OF LOT 67

67  **Twinkle-Hill Almandina 1343**

REG: 840003201335079 MILK A2 TEST: A2/A2
 DOB: 09/13/2018 | TATTOO: T494
 02/11 +82 +82 +83 +80 +82 +81 (03/21)
 02/02 365d 2X 25888 5.2 1335 3.9 1004
 03/04 20d 2X 1307 4.7 61 4.0 52 RIP

CUTTING EDGE KINGSMAN *TM 68145429
 Genetic Conditions: PT DT MT WT BH2C
 PPR: -54 87%R PTAT: +0.6 91%R (12/21)
 PTA: -401m -12f -14p -213NM\$ 93%R (GEN)
 PTA PL: -1.9 SCS: +2.97 DPR: -1.8 SCE: +1.7 LIV: -2.7

TOP ACRES C WONDERMENT ET *TM 196880
 Genetic Conditions: *TM PT DT WT BH2C
 PPR: -39 99%R PTAT: +0.5 99%R (12/21)
 PTA: +528m +15f +8p -138NM\$ 99%R (MACE)
 PTA PL: -2.9 SCS: +3.02 DPR: -4.7 SCE: +2.0 LIV: -5.0

ELOC WAGOR KANDID 9602644
 09/09 3E-E95 E95 E96 E93 E94 E95 (10/17)
 03/02 221d 2X 14387 3.8 549 3.7 529 DHIA
 * AGED COW ALL AMERICAN 2014 & 2015
 * GRAND CHAMPION INTERNATIONAL 2014

4th Dam: MEADOW HILL COLL ALTRA E90
 03/04 365d 2X 30320 3.4 1040 3.5 1055 DHIR
 * WINTER YRLG HFR NOM ALL AMERICAN 2001
5th Dam: MEADOW HILL PATRICK ALAINA 4E93/93MS
 08/10 365d 3X 37070 4.5 1681 3.3 1228
 * JR 3 YEAR OLD NOM ALL AMERICAN 1998
6th Dam: MEADOW HILL JADE ALICE ET 4E93/93MS
 11/01 365d 2X 27040 3.7 1009 3.2 864
 * SR 2 YEAR OLD NOM ALL AMERICAN 1994
7th Dam: MEADOW HILL TITAN AGATHA 3E90
 03/03 365d 2X 22790 3.5 797 3.7 832
8th Dam: MEADOW HILL KAYLE AGGIE 3E
 07/03 358d 2X 24870 4.3 1065 3.6 892
9th Dam: AMY MARAUDER ANNIE 3E90
 09/07 305d 2X 23350 3.3 780 3.3 773

TWINKLE-HILL CART ANDE TWIN 72973184
 Genetic Conditions: PT DT MT WT BH2T
 05/08 V88 E90 V88 V87 V86 V88 (06/19)
 02/00 365d 2X 32170 4.0 1280 3.2 1039 DHIR
 03/05 365d 2X 36850 4.0 1462 3.5 1277 DHIR
 04/11 296d 2X 30000 4.4 1309 3.7 1111 DHIR
 05/11 365d 2X 39590 4.3 1706 3.5 1390 DHIR
 Lifetime: 1637d 158830m 6621f 5566p

VOELKERS TD CARTER *TM 68119645
 Genetic Conditions: *TM PT DT WT BH2T
 PPR: +24 97%R PTAT: +0.7 98%R (12/21)
 PTA: +1060m +25f +19p +75NM\$ 99%R (MACE)
 PTA PL: -0.4 SCS: +3.12 DPR: -3.5 SCE: +2.5 LIV: -1.6

TWINKLE-HILL MOJO ALMANDINE 66927079
 Genetic Conditions: PT DT MT WT BH2C
 03/06 V88 V86 V86 V85 +84 E91 (12/13) *CERT*
 02/02 353d 2X 30610 3.8 1161 3.2 991 DHIR
 03/03 93d 2X 7370 4.2 313 3.6 269 DHIR

3rd Dam: TWINKLE-HILL DYN AMERICA 2E90 *SBC*
 05/11 365d 2X 42800 3.8 1616 3.1 1334 DHIR
 Lifetime: 1671d 156120m 6063f 5035p
 * J. P. EVES TROPHY WINNER 2011



TWINKLE-HILL ALLOY VELVET V87
4TH DAM OF LOT 68, 5TH DAM OF LOT 69



68  **1E Twinkle-Hill L Vera 1423**

REG: 840003201335159
DOB: 09/23/2019 | TATTOO: T547
02/00 131d 2X 11232 3.8 428 3.2 358 RIP
Milking 90 lbs on February test

MILK A2 TEST: A1/A2

Serviced 02/24/2022 to:
SWITZER TALS DRDVL DOBOY ET 840003133889643

ALDERS WAGOR NELGOR *TM 120055270318

TWINKLE-HILL AGIO LOLITA ET 66927099
Lifetime: 1595d 131160m 6255f 4576p

3rd Dam: TWINKLE-HILL POLLYDN VELOUR V86
02/00 365d 2X 26425 4.1 1078 3.4 896

4th Dam: TWINKLE-HILL ALLOY VELVET V87
03/05 365d 2X 37973 4.4 1680 3.5 1320

5th Dam: KULP GEN DISCOVER VANITY E90
03/09 355d 2X 22740 5.2 1175 4.1 940 DHIR

6th Dam: GENESIS DOMINATE VEVA 2E90 *CERT*
Lifetime: 2156d 131060m 6119f 4801p

7th Dam: GENESIS EVEN VICTORIA 3E93 *SBC-CERT*
06/05 365d 2X 36530 4.3 1558 3.7 1348

TWINKLE-HILL NELGOR LEXUS *TM 72973214
Genetic Conditions: PT DT MT WT BH2T
PPR: +82 77%R PTAT: -0.3 81%R (12/21)
PTA: +810m +38f +26p +177NM\$ 84%R (GEN)
PTA PL: -2.1 SCS: +3.02 DPR: +1.0 SCE: +2.4 LIV: -1.7

IDR TWINKLE-HILL BROOK VELA 71612800
04/08 V86 V86 V86 V86 V85 V86 (04/18)
02/00 365d 2X 26910 4.5 1218 3.5 945 DHIR
03/02 321d 2X 27220 4.5 1224 3.8 1023 DHIR
04/02 306d 2X 27420 4.5 1239 3.7 1010 DHIR
05/02 316d 2X 29290 4.6 1358 3.7 1090 DHIR
06/01 358d 2X 33620 4.2 1400 3.7 1255 DHIR
Lifetime: 1680d 145450m 6488f 5363p

R N R PAYOFF BROOKINGS ET *TM 198772
Genetic Conditions: *TM PT DT MT WT BH2C
PPR: +47 99%R PTAT: +0.1 99%R (12/21)
PTA: -39m +7f +13p +92NM\$ 99%R (MACE)
PTA PL: -0.2 SCS: +2.85 DPR: +0.8 SCE: +1.7 LIV: -0.8

RF TWINKLE-HILL VELLEETA 70025447
02/02 V86 V85 V86 +83 V88 V87 (12/13)
01/10 365d 2X 27090 4.3 1160 3.4 933 DHIR

69  **C1E Twinkle-Hill D Val 1463**

REG: 840003213541402
DOB: 06/04/2020 | TATTOO: T576

Bred after 07/18/2021 to:
HILLTOP ACRES DB KAHLUA ETV 840003207743795

SCHERMA BLOOMING BIVER *TM 120094290070

HILLTOP ACRES CAD DAFFY 68166347
02/10 365d 3X 30620 4.5 1373 3.4 1056 DHIR

3rd Dam: RF TWINKLE-HILL VELLEETA V86
01/10 365d 2X 27093 4.3 1160 3.4 933

4th Dam: TWINKLE-HILL POLLYDN VELOUR V86
02/00 365d 2X 26425 4.1 1078 3.4 896

5th Dam: TWINKLE-HILL ALLOY VELVET V87
03/05 365d 2X 37973 4.4 1680 3.5 1320

6th Dam: KULP GEN DISCOVER VANITY E90
03/09 355d 2X 22740 5.2 1175 4.1 940 DHIR

7th Dam: GENESIS DOMINATE VEVA 2E90 *CERT*
Lifetime: 2156d 131060m 6119f 4801p

8th Dam: GENESIS EVEN VICTORIA 3E93 *SBC-CERT*
06/05 365d 2X 36530 4.3 1558 3.7 1348

HILLTOP ACRES CD DAWSON 840003206592656
Genetic Conditions: PT DT MT WT BH2T
PPR: +68 61%R PTAT: +0.4 65%R (12/21)
PTA: +639m +19f +25p +230NM\$ 64%R (GEN)
PTA PL: +1.7 SCS: +2.99 DPR: -1.5 LIV: -0.1

1E TWINKLE-HILL P VICE 1330 840003144933866
02/01 G79 +80 V86 G78 G78 G77 (08/20)
01/11 310d 2X 21850 4.4 953 3.7 809 DHIR

R HART BIVER PATTON ET 840003132541828
Genetic Conditions: PT DT MT WT BH2T
PPR: +87 76%R PTAT: +0.5 82%R (12/21)
PTA: +569m +24f +25p +303NM\$ 84%R (GEN)
PTA PL: +1.9 SCS: +2.93 DPR: -0.1 SCE: +2.1 LIV: -0.8

IDR TWINKLE-HILL SEA VELVET 840003129317121
02/07 +84 V85 +82 +81 +81 V86 (09/17)
01/09 365d 2X 26180 4.0 1051 3.5 923 DHIR
03/04 331d 2X 24260 4.0 978 3.7 897 DHIR
04/07 247d 2X 25590 4.1 1050 3.5 883 DHIR

TWINKLE-HILL DOMINATE DIXIE 2E92

4TH DAM TO LOT 70, 5TH DAM TO LOT 71

02/05 279d 2X 18077 4.3 776 3.4 609
03/04 303d 2X 17467 4.2 739 3.3 580
04/07 365d 2X 28290 4.2 1199 3.6 1013
05/08 336d 2X 26810 4.3 1154 3.5 947
Lifetime: 1513d 107888m 4641f 3639p



70 Twinkle-Hill TU Digsit 1318

REG: 840003144933854 MILK A2 TEST: A2/A2
DOB: 05/02/2018 | TATTOO: T477
03/05 V85 V86 V87 +83 +84 V86 (10/21)
02/04 317d 2X 23620 4.2 990 3.6 841 DHIR
03/04 154d 2X 13945 4.6 640 3.5 493 RIP
Milking 88 lbs on February test

4th Dam: TWINKLE-HILL DOMINATE DIXIE 2E92
Lifetime: 1513d 107888, 4641f 3639p

5th Dam: ARTHURST GARBRO DEANA E90 *CERT*
03/08 305d 2X 30140 3.8 1149 3.2 970

6th Dam: GARBRO PR DREAM 3E90 *SBC-CERT*
02/07 365d 2X 27250 3.9 1051 3.4 920 DHIR
*RES ALL AMERICAN SR 2 YR OLD 1996

Bred 12/11/2021 to:
COZY NOOK DRIVER TONKA 68139913

HOLYLAND TIP UP ET *TM 840003004509738
Genetic Conditions: PT DT MT WT BH2T
PPR: +81 87%R PTAT: +0.4 88%R (12/21)
PTA: +446m +31f +23p +320NMS 93%R (GEN)
PTA PL: +1.3 SCS: +2.92 DPR: -1.7 SCE: +1.3 LIV: +1.0

TWINKLE-HILL JAVA DIXIELEA 72973270
02/10 +83 V85 V85 V85 +83 +81 (09/17)
02/04 342d 2X 21920 4.8 1046 3.6 784 DHIR
03/05 243d 2X 17170 4.4 761 3.5 600 DHIR

3rd Dam: TWINKLE-HILL SP DIPPINDOTS +84
02/04 365d 2X 25432 4.3 1086 3.5 912

R N R PAYOFF BROOKINGS ET *TM 198772

COZY NOOK JOEL TIPSY ET 68119145
Lifetime: 1818d 170640m 7514f 5828p

MORT BLESSING DYNSTY JAVA (M) 199006
Genetic Conditions: (M) PT DT MT WT BH2T
PPR: 133 93%R PTAT: +0.2 94%R (12/21)
PTA: -683m -72f -28p -530NMS 97%R (MACE)
PTA PL: -1.2 SCS: +3.39 DPR: -0.2 SCE: +3.0 LIV: +0.2

TWINKLE-HILL TANBARK DIXIE 71612741
Not Classified
Sold shortly after calving

71 Twinkle-Hill Daw Dixie 1486

REG: 840003213541425
DOB: 09/09/2020 | TATTOO: T592

3rd Dam: TWINKLE-HILL TANBARK DIXIE 'NC'
4th Dam: TWINKLE-HILL SP DIPPINDOTS +84
02/04 365d 2X 25432 4.3 1086 3.5 912

5th Dam: TWINKLE-HILL DOMINATE DIXIE 2E92
04/07 365d 2X 28290 4.2 1199 3.6 1013
05/08 336d 2X 26810 4.3 1154 3.5 947

6th Dam: ARTHURST GARBRO DEANA E90 *CERT*
03/08 305d 2X 30140 3.8 1149 3.2 970

7th Dam: GARBRO PR DREAM 3E90 *SBC-CERT*
02/07 365d 2X 27250 3.9 1051 3.4 920 DHIR
*RES ALL AMERICAN SR 2 YR OLD 1996

Bred 11/03/2021 to:
HILLTOP ACRES BIVER MARTINI 840003138790809

HILLTOP ACRES CD DAWSON 840003206592656
Genetic Conditions: PT DT MT WT BH2T
PPR: +68 61%R PTAT: +0.4 65%R (12/21)
PTA: +639m +19f +25p +230NMS 64%R (GEN)
PTA PL: +1.7 SCS: +2.99 DPR: -1.5 LIV: -0.1

TWINKLE-HILL TU DIGSIT 1318 840003144933854
03/05 V85 V86 V87 +83 +84 V86 (10/21)
02/04 317d 2X 23620 4.2 990 3.6 841 DHIR
03/04 154d 2X 13945 4.6 640 3.5 493 RIP
Sells as Lot 70

SCHERMA BLOOMING BIVER *TM 120094290070

HILLTOP ACRES CAD DAFFY 68166347
02/10 365d 3X 30620 4.5 1373 3.4 1056 DHIR

HOLYLAND TIP UP ET *TM 840003004509738
Genetic Conditions: PT DT MT WT BH2T
PPR: +81 87%R PTAT: +0.4 88%R (12/21)
PTA: +446m +31f +23p +320NMS 93%R (GEN)
PTA PL: +1.3 SCS: +2.92 DPR: -1.7 SCE: +1.3 LIV: +1.0

TWINKLE-HILL JAVA DIXIELEA 72973270
02/10 +83 V85 V85 V85 +83 +81 (09/17)
02/04 342d 2X 21920 4.8 1046 3.6 784 DHIR
03/05 243d 2X 17170 4.4 761 3.5 600 DHIR

72



IDR Twinkle-Hill K Tab 1325

REG: 840003144933861 MILK A2 TEST: A2/A2
 DOB: 06/08/2018 | TATTOO: T482
 03/04 +83 +82 V85 V85 +82 +83 (10/21)
 02/01 365d 2X 27660 3.9 1075 3.5 980 DHIR
 03/03 139d 2X 14254 3.4 490 3.3 475 RIP
 Milking 105 lbs on February test

Serviced 02/23/2022 to:
 LA RAINBOW BFLY LIGHTNING 840003129321146

CUTTING EDGE KINGSMAN *TM 68145429
 Genetic Conditions: PT DT MT WT BH2C
 PPR:-54 87%R PTAT: +0.6 91%R (12/21)
 PTA: -401m -12f -14p -213NM\$ 93%R (GEN)
 PTA PL: -1.9 SCS: +2.97 DPR: -1.8 SCE: +1.7 LIV: -2.7

TOP ACRES C WONDERMENT ET *TM 196880
 Genetic Conditions: *TM PT DT WT BH2C
 PPR:-39 99%R PTAT: +0.5 99%R (12/21)
 PTA: +528m +15f +8p -138NM\$ 99%R (MACE)
 PTA PL: -2.9 SCS: +3.02 DPR: -4.7 SCE: +2.0 LIV: -5.0
ELOC WAGOR KANDID 9602644
 09/09 3E-E95 E95 E96 E93 E94 E95 (10/17)
 03/02 221d 2X 14387 3.8 549 3.7 529 DHIA
 * AGED COW ALL AMERICAN 2014 & 2015
 * GRAND CHAMPION INTERNATIONAL 2014

3rd Dam: NORTH STAR ACE TANZANITE V87
 01/11 342d 2X 21740 4.5 981 3.5 758 DHIR
4th Dam: SUN-MADE PRELUDE TOPAZ 2E90
 Lifetime: 1635d 126320m 4775f 4409p
5th Dam: SUN-MADE DOTSON TATUM ET 2E90
 04/10 359d 2X 38970 5.0 1929 3.6 1386 DHIR
6th Dam: MORT MATT TAMMY 3E90 *SBC-CERT*
 05/02 365d 2X 24950 4.4 1093 3.6 898 DHIR
 * NOMINATED ALL AMERICAN 5 YR OLD 1990
7th Dam: MORT IMPROVER LORI 3E90
 08/05 365d 2X 26020 5.0 1297 3.6 929 DHIR

RF TWINKLE-HILL MS TRINITE 72973193
 03/09 V87 V87 V88 V88 V88 V87 (09/17)
 02/02 365d 2X 29812 4.3 1294 3.3 976 DHIR
 03/04 365d 2X 40035 4.2 1697 3.4 1347 DHIR
 04/06 351d 2X 32890 4.4 1433 3.6 1168 DHIR
 05/07 55d 2X 2020 5.0 100 2.8 57 DHIR
 Lifetime: 1183d 108160m 4705f 3677p

HOLSTEIN BULL

GEOMISTAR POWERSURG TRINITY 948875
 05/05 2E-E92 E92 E92 E90 E91 E92 (12/11)
 02/01 290d 2X 20710 4.4 916 3.5 732 DHIR
 03/00 264d 2X 21170 4.3 904 3.6 767 DHIR
 03/11 365d 2X 30710 4.2 1278 3.5 1060 DHIR
 05/01 365d 2X 37730 4.3 1622 3.6 1348 DHIR
 06/02 298d 2X 13820 4.1 567 3.9 540 DHIR
 07/04 365d 2X 34990 4.3 1511 3.6 1250 DHIR
 Lifetime: 2138d 176520m 7541f 6348p

73



1E Twinkle-Hill Ta 1475 OCS

REG: 840003213541414
 DOB: 07/23/2020 | TATTOO: T584

Bred after 09/14/2021 to:
 HILLTOP ACRES DB KAHLUA ETV 840003207743795
(Approximately 5 months pregnant on 02/15/2022)

HILLTOP ACRES CD DAWSON 840003206592656
 Genetic Conditions: PT DT MT WT BH2T
 PPR:+68 61%R PTAT: +0.4 65%R (12/21)
 PTA: +639m +19f +25p +230NM\$ 64%R (GEN)
 PTA PL: +1.7 SCS: +2.99 DPR: -1.5 LIV: -0.1

SCHERMA BLOOMING BIVER *TM 120094290070
 Genetic Conditions: PT DT MT WT BH2T
 PPR:+83 97%R PTAT: +0.5 98%R (12/21)
 PTA: +387m +32f +34p +311NM\$ 99%R (MACE)
 PTA PL: +1.7 SCS: +2.99 DPR: -2.4 SCE: +3.1 LIV: +0.3

HILLTOP ACRES CAD DAFFY 68166347
 03/08 V85 V87 V86 V85 +83 V85 (08/18)
 02/10 365d 3X 30620 4.5 1373 3.4 1056 DHIR

3rd Dam: GEOMISTAR POWERSURG TRINITY 2E92
 07/04 365d 2X 34990 4.3 1511 3.6 1250 DHIR
 Lifetime: 2138d 176520m 7541f 6348p
4th Dam: NORTH STAR ACE TANZANITE V87
 01/11 342d 2X 21740 4.5 981 3.5 758 DHIR
5th Dam: SUN-MADE PRELUDE TOPAZ 2E90
 Lifetime: 1635d 126320m 4775f 4409p
6th Dam: SUN-MADE DOTSON TATUM ET 2E90
 04/10 359d 2X 38970 5.0 1929 3.6 1386 DHIR
7th Dam: MORT MATT TAMMY 3E90 *SBC-CERT*
 05/02 365d 2X 24950 4.4 1093 3.6 898 DHIR
 * NOMINATED ALL AMERICAN 5 YR OLD 1990
8th Dam: MORT IMPROVER LORI 3E90
 08/05 365d 2X 26020 5.0 1297 3.6 929 DHIR

IDR TWINKLE-HILL K TAB 1325 840003144933861
 03/04 +83 +82 V85 V85 +82 +83 (10/21)
 02/01 305d 2X 23200 3.9 903 3.5 818 DHIR
 02/01 365d 2X 27660 3.9 1075 3.5 980 DHIR
 03/03 139d 2X 14254 3.4 490 3.3 475 RIP

CUTTING EDGE KINGSMAN *TM 68145429
 Genetic Conditions: PT DT MT WT BH2C
 PPR:-54 87%R PTAT: +0.6 91%R (12/21)
 PTA: -401m -12f -14p -213NM\$ 93%R (GEN)
 PTA PL: -1.9 SCS: +2.97 DPR: -1.8 SCE: +1.7 LIV: -2.7

RF TWINKLE-HILL MS TRINITE 72973193
 03/09 V87 V87 V88 V88 V88 V87 (09/17)
 02/02 365d 2X 29812 4.3 1294 3.3 976 DHIR
 03/04 365d 2X 40035 4.2 1697 3.4 1347 DHIR
 04/06 351d 2X 32890 4.4 1433 3.6 1168 DHIR
 05/07 55d 2X 2020 5.0 100 2.8 57 DHIR
 Lifetime: 1183d 108160m 4705f 3677p



Kathy DeBruin 

GEOMISTAR POWERSURG TRINITY 2E92

GRANDDAM OF LOT 72, 3RD DAM OF LOT 73 & 74, 4TH DAM OF LOTS 75 & 76, 5TH DAM OF LOTS 77 & 78

74



1E Twinkle-Hill MS Tab 1377

REG: 840003201335113 MILK A2 TEST: A1/A2
 DOB: 03/03/2019 | TATTOO: T517
 02/00 +80 G78 +80 G78 +83 G79 (03/21)
 01/10 365d 2X 20549 5.1 1044 3.8 781
 Sells fresh

TWINKLE-HILL CADNC ALLSTAR *TM 72973226
 Genetic Conditions: *TM PT DT WT BH2T
 PPR:-13 91%R PTAT: +0.6 93%R (12/21)
 PTA: -184m -5f -4p -45NMS 96%R (GEN)
 PTA PL: -0.2 SCS: +2.93 DPR: -1.1 SCE: +1.9 LIV: -1.1

SHILOH BROOKNGS CADENCE ET *TM 71130650
 Genetic Conditions: PT DT MT WT BH2T
 PPR:+86 98%R PTAT: +0.7 99%R (12/21)
 PTA: +724m +29f +30p +310NMS 99%R (MACE)
 PTA PL: +2.0 SCS: +2.83 DPR: -2.0 SCE: +1.8 LIV: -1.2

TWINKLE-HILL PS AMBERLEE 66927080
 07/10 2E-E92 E93 E91 E91 E90 E92 (04/18)
 Lifetime: 2004d 167750m 7904f 6040p
 * JR 3 YR OLD ALL AMERICAN 2013
 * 1st JR 3 YR OLD & BU INTERNATIONAL 2013

3rd Dam: GEOMISTAR POWERSURG TRINITY 2E92
 07/04 365d 2X 34990 4.3 1511 3.6 1250 DHIR
 Lifetime: 2138d 176520m 7541f 6348p
4th Dam: NORTH STAR ACE TANZANITE V87
 01/11 342d 2X 21740 4.5 981 3.5 758 DHIR
5th Dam: SUN-MADE PRELUDE TOPAZ 2E90
 Lifetime: 1635d 126320m 4775f 4409p
6th Dam: SUN-MADE DOTSON TATUM ET 2E90
 04/10 359d 2X 38970 5.0 1929 3.6 1386 DHIR
7th Dam: MORT MATT TAMMY 3E90 *SBC-CERT*
 05/02 365d 2X 24950 4.4 1093 3.6 898 DHIR
 * NOMINATED ALL AMERICAN 5 YR OLD 1990
8th Dam: MORT IMPROVER LORI 3E90
 08/05 365d 2X 26020 5.0 1297 3.6 929 DHIR

IDR TWINKLE-HILL LEX TRENDY 840003135329818
 03/04 V87 E91 E92 V87 V88 +83 (08/20)
 01/10 363d 2X 27490 5.0 1363 3.7 1008 DHIR
 03/01 339d 2X 32240 4.7 1529 3.5 1114 DHIR

TWINKLE-HILL NELGOR LEXUS *TM 72973214
 Genetic Conditions: PT DT MT WT BH2T
 PPR:+82 77%R PTAT: -0.3 81%R (12/21)
 PTA: +810m +38f +26p +177NMS 84%R (GEN)
 PTA PL: -2.1 SCS: +3.02 DPR: +1.0 SCE: +2.4 LIV: -1.7

RF TWINKLE-HILL MS TRINITE 72973193
 03/09 V87 V87 V88 V88 V88 V87 (09/17)
 02/02 365d 2X 29812 4.3 1294 3.3 976 DHIR
 03/04 365d 2X 40035 4.2 1697 3.4 1347 DHIR
 04/06 351d 2X 32890 4.4 1433 3.6 1168 DHIR
 05/07 55d 2X 2020 5.0 100 2.8 57 DHIR
 Lifetime: 1183d 108160m 4705f 3677p

75



1E Twinkle-Hill T Tyla 1431

REG: 840003201335167 MILK A2 TEST: A1/A1
DOB: 12/06/2019 | TATTOO: T552
Not Classified
01/11 75d 2X 4816 3.7 179 3.3 158 RIP

3rd Dam: TWINKLE-HILL MS GOLD TRICKS V87
Lifetime: 1371d 111259m 5435f 4115p
4th Dam: GEOMISTAR POWERSURG TRINITY 2E92
Lifetime: 2138d 176520m 7541f 6348p
5th Dam: NORTH STAR ACE TANZANITE V87
01/11 342d 2X 21740 4.5 981 3.5 758 DHIR
6th Dam: SUN-MADE PRELUDE TOPAZ 2E90
Lifetime: 1635d 126320m 4775f 4409p

COZY NOOK DAREDEVIL TOBY ET 840003138129971
Genetic Conditions: PT DT MT WT BH2T
PPR: +30 71%R PTAT: +0.6 72%R (12/21)
PTA: -221m -13f -6p +99NM\$ 78%R (GEN)
PTA PL: +3.5 SCS: +2.95 DPR: +1.4 SCE: +2.3 LIV: +1.5

IDR TWINKLE-HILL MS TY 1119 840003129317191
05/11 +84 +84 V87 G77 +84 +84 (10/21)
01/11 312d 2X 20320 4.4 894 3.7 757 DHIR
02/10 365d 2X 28100 4.4 1224 3.8 1073 DHIR
04/01 365d 2X 30140 4.4 1312 3.6 1086 DHIR
05/04 305d 2X 34089 4.2 1437 3.5 1178 RIP

HILLTOP ACRES B DAREDEVIL ET 840003012559129
COZY NOOK PSLI TREACHEROUS ET 68158594
Lifetime: 1835d 168500m 7622f 6225p

HILLTOP ACRES MOJO JAMES 68159762
Parent Average PPR: +7 PTAT: -0.5
PA: +154m -3f +4p +89NM\$
PA: PL +0.7 SCS: +2.84 DPR: -0.7 LIV +1.8

RF TWINKLE-HILL MS TWIST 72973197
03/09 V86 V87 V87 V86 +84 V86 (09/17)
01/11 345d 2X 23800 4.2 991 3.3 778 DHIR
03/00 365d 2X 33640 3.5 1167 3.3 1097 DHIR

76



1E Twinkle-Hill S Thea 1528

REG: 840003213541467
DOB: 03/16/2021 | TATTOO: T626

3rd Dam: TWINKLE-HILL MS GOLD TRICKS V87
Lifetime: 1371d 111259m 5435f 4115p
4th Dam: GEOMISTAR POWERSURG TRINITY 2E92
Lifetime: 2138d 176520m 7541f 6348p
5th Dam: NORTH STAR ACE TANZANITE V87
01/11 342d 2X 21740 4.5 981 3.5 758 DHIR
6th Dam: SUN-MADE PRELUDE TOPAZ 2E90
Lifetime: 1635d 126320m 4775f 4409p

PINE-TREE SVR SANDSTORM ETV 840003150687278
Genetic Conditions: PT DT MT WT BH2T
PPR: +103 61%R PTAT: +0.3 65%R (12/21)
PTA: +723m +22f +28p +372NM\$ 64%R (GEN)
PTA PL: +3.1 SCS: +2.81 DPR: +0.1 SCE: +2.2 LIV: +0.8

IDR TWINKLE-HILL MS TY 1119 840003129317191
05/11 +84 +84 V87 G77 +84 +84 (10/21)
01/11 312d 2X 20320 4.4 894 3.7 757 DHIR
02/10 365d 2X 28100 4.4 1224 3.8 1073 DHIR
04/01 365d 2X 30140 4.4 1312 3.6 1086 DHIR
05/04 305d 2X 34089 4.2 1437 3.5 1178 RIP

LA RAINBOW SWEET SILVER ET 840003129321124
NOR-BERT BIVER SASSY 840003132392007
02/00 321d 3X 21790 4.7 1033 3.7 811 DHIR

HILLTOP ACRES MOJO JAMES 68159762
Parent Average PPR: +7 PTAT: -0.5
PA: +154m -3f +4p +89NM\$
PA: PL +0.7 SCS: +2.84 DPR: -0.7 LIV +1.8

RF TWINKLE-HILL MS TWIST 72973197
03/09 V86 V87 V87 V86 +84 V86 (09/17)
01/11 345d 2X 23800 4.2 991 3.3 778 DHIR
03/00 365d 2X 33640 3.5 1167 3.3 1097 DHIR

77



C1E Twinkle-Hill MS Ty 1492

REG: 840003213541431
DOB: 10/15/2020 | TATTOO: T597

3rd Dam: RF TWINKLE-HILL MS TWIST V86
03/00 365d 2X 33640 3.5 1167 3.3 1097 DHIR
4th Dam: TWINKLE-HILL MS GOLD TRICKS V87
Lifetime: 1371d 111259m 5435f 4115p
5th Dam: GEOMISTAR POWERSURG TRINITY 2E92
Lifetime: 2138d 176520m 7541f 6348p
6th Dam: NORTH STAR ACE TANZANITE V87
01/11 342d 2X 21740 4.5 981 3.5 758 DHIR
7th Dam: SUN-MADE PRELUDE TOPAZ 2E90
Lifetime: 1635d 126320m 4775f 4409p

HILLTOP ACRES BIVER MARTINI 840003138790809
Genetic Conditions: PT DT MT WT BH2T
PPR: +93 70%R PTAT: +0.8 72%R (12/21)
PTA: +562m +30f +25p +268NM\$ 78%R (GEN)
PTA PL: +0.5 SCS: +2.93 DPR: -1.0 SCE: +3.0 LIV: +0.8

IE TWINKLE-HILL MS TWIL 1347 840003201335083
02/05 +81 +83 +81 +81 G78 +81 (03/21)
02/00 253d 2X 12810 4.3 555 3.8 490 DHIR

SCHERMA BLOOMING BIVER *TM 120094290070
HILLTOP ACRES DVP MINDY 68166345
01/10 365d 3X 29840 3.7 1114 3.1 937 DHIR

HILLTOP ACRES BV JESSE ET 840003132647435
Genetic Conditions: PT DT MT WT BH2T
PPR: +90 77%R PTAT: +0.5 80%R (12/21)
PTA: +612m +18f +31p +290NM\$ 84%R (GEN)
PTA PL: +1.8 SCS: +3.14 DPR: -0.6 SCE: +3.2 LIV: +0.9

IDR TWINKLE-HILL MS TY 1119 840003129317191
05/11 +84 +84 V87 G77 +84 +84 (10/21)
01/11 312d 2X 20320 4.4 894 3.7 757 DHIR
02/10 365d 2X 28100 4.4 1224 3.8 1073 DHIR
04/01 365d 2X 30140 4.4 1312 3.6 1086 DHIR
05/04 305d 2X 34089 4.2 1437 3.5 1178 RIP

78



Twinkle-Hill Spark Tang 1541

REG: 840003239007186
DOB: 06/10/2021 | TATTOO: T638

3rd Dam: TWINKLE-HILL BROOK TANDY 'NC'
2-01 365d 2X 32176 4.5 1449 3.4 1091

4th Dam: TWINKLE-HILL MS TOTAL TRACY E90
01/11 317d 2X 20407 3.9 805 3.5 710
** JR 2 YR OLD NOM ALL AMERICAN 2011*

5th Dam: GEOMISTAR POWERSURG TRINITY 2E92
Lifetime: 2138d 176520m 7541f 6348p

6th Dam: NORTH STAR ACE TANZANITE V87
01/11 342d 2X 21740 4.5 981 3.5 758 DHIR

7th Dam: SUN-MADE PRELUDE TOPAZ 2E90
Lifetime: 1635d 126320m 4775f 4409p

LA RAINBOW SWEET SPARK ETV NP 840003200520226

Genetic Conditions: PC DT MT WT BH2T
PPR: +47 59%R PTAT: +0.7 63%R (08/21)
PTA: +608m +11f +16p +85NMS 63%R (GEN)
PTA PL: -0.6 SCS: +3.05 DPR: -0.3 PTA LIV: -2.0

TWINKLE-HILL MS AL TAN 1246 840003144933782

03/01 +83 +83 V88 V87 +83 +81 (08/20)
01/10 324d 2X 19440 4.3 828 3.7 728 DHIR
02/10 339d 2X 27280 4.3 1160 3.6 978 DHIR
03/11 249d 2X 21116 4.3 907 3.6 751 RIP

DOUBLE W KADE NP 68186608

LA RAINBOW SWEET SIESTA ET 840003012749401
02/09 305d 2X 21290 4.1 882 3.5 737 DHIR

TWINKLE-HILL CADNC ALLSTAR *TM 72973226

Genetic Conditions: *TM PT DT WT BH2T
PPR: -21 89%R PTAT: +0.6 92%R (08/21)
PTA: -253m -7f -5p -71NMS 95%R (GEN)
PTA PL: -0.6 SCS: +2.91 DPR: -1.3 SCE: +2.0 LIV: -1.1

TWINKLE-HILL MS J TANGIBLE 840003129317172

Not Classified
01/10 59d 2X 3170 4.1 131 3.6 115 DHIR

79



Twinkle-Hill MS Thelma 1517

REG: 840003213541456
DOB: 12/30/2020 | TATTOO: T616

3rd Dam: TWINKLE-HILL MS B TOBAGO E90
03/02 298d 2X 24146 5.0 1212 3.9 953

4th Dam: TWINKLE-HILL AG TANZANIA V88
03/01 344d 2X 30146 4.9 1467 3.7 1127

5th Dam: GEOMISTAR SUPREME TANITA 2E90
Lifetime: 1260d 122437m 5445f 4431p

6th Dam: NORTH STAR ACE TANZANITE V87
01/11 342d 2X 21740 4.5 981 3.5 758 DHIR

7th Dam: SUN-MADE PRELUDE TOPAZ 2E90
Lifetime: 1635d 126320m 4775f 4409p

Serviced 02/23/2022 to:
HILLTOP ACRES BIVER MARTINI 840003138790809

SHILOH BROOKNGS CADENCE ET *TM 71130650

Genetic Conditions: PT DT MT WT BH2T
PPR: +86 98%R PTAT: +0.7 99%R (12/21)
PTA: +724m +29f +30p +310NMS 99%R (MACE)
PTA PL: +2.0 SCS: +2.83 DPR: -2.0 SCE: +1.8 LIV: -1.2

TWINKLE-HILL MS TICKLE 1299 840003144933835

03/08 V85 V86 +84 V85 V85 +84 (10/21)
01/11 300d 2X 21510 4.5 977 3.7 803 DHIR
02/11 342d 2X 30780 5.4 1651 3.9 1189 DHIR
03/11 23d 2X 2039 5.4 110 3.8 77 RIP

R N R PAYOFF BROOKINGS ET *TM 198712

SUN-MADE SD WONDER BUFFY ET 68121630
04/03 279d 3X 35470 3.9 1369 3.4 1199 DHIR

KULP-TERRA PRDE CAR ET NP *TM 68164593

Genetic Conditions: PC DT MT WT BH2T
PPR: +30 83%R PTAT: -0.2 85%R (12/21)
PTA: +472m +22f +19p +122NMS 90%R (MACE)
PTA PL: -1.0 SCS: +2.84 DPR: -1.6 SCE: +1.7 LIV: -0.9

TWINKLE-HILL MS JAMES TOLEA 840003129317131

03/01 V85 +84 +83 V85 V85 V87 (04/18)
01/11 270d 2X 17570 4.7 819 3.6 631 DHIR
02/10 305d 2X 27420 4.7 1277 3.7 1025 DHIR
02/10 365d 2X 31270 4.7 1481 3.8 1193 DHIR

80



Twinkle-Hill Jag Tippy 1462

REG: 840003213541401
DOB: 06/02/2020 | TATTOO: T575

3rd Dam: TWINKLE-HILL AGENDA TIPTOE 2E90
Lifetime: 1777d 161385m 7100f 5371p

4th Dam: TWINKLE-HILL ZEUS TIPPECANOE 2E91
Lifetime: 1786d 162768m 6662f 5599p

5th Dam: KULP-WINK JOLT TIPPER ET +84 *CERT*
02/01 365d 2X 27780 3.9 1089 3.5 977

6th Dam: SUN-MADE EMORY TAWNY ET 2E91 *CERT*
Lifetime: 1549d 114510m 5572f 4019p

7th Dam: SUN-MADE MAGNUM TANYA 3E91 *CERT*
Lifetime: 1171d 107850m 5094f 3617p

Bred after 07/18/2021 to:
HILLTOP ACRES DB KAHLUA ETV 840003207743795
(Approximately 7 months pregnant on 2/15/2022)

TROUT RUN HILLTOP JAGER ETV P 840003145411759

Genetic Conditions: PC DT MT WT BH2T
PPR: +46 64%R PTAT: +0.1 68%R (12/21)
PTA: -406m +5f +4p +185NMS 67%R (GEN)
PTA PL: +2.6 SCS: +2.97 DPR: +0.4 SCE: +1.8 LIV: +0.5

TWINKLE-HILL CP TIPPINPOINT 840003129317134

05/04 +84 V89 E90 V87 +82 G79 (08/20)
01/10 362d 2X 21360 4.8 1015 3.8 806 DHIR
03/00 356d 2X 27140 4.6 1256 3.7 994 DHIR
04/02 314d 2X 23330 4.5 1046 3.6 836 DHIR
05/02 146d 2X 10190 5.0 508 3.5 357 DHIR

LA RAINBOW BFLY DYNAMITE ETV 840003129321096

TROUT RUN DRIVER JAN ET P 68158211
Lifetime: 1882d 167920m 8450f 6451p

VOELKERS WNDT CHILLI PEPPER *TM 68120371

Genetic Conditions: *TM PT DT WT BH2T
PPR: -51 97%R PTAT: +0.7 98%R (12/21)
PTA: +108m +7f -6p -182NMS 99%R (MACE)
PTA PL: -2.3 SCS: +3.31 DPR: -2.4 SCE: +2.4 LIV: -3.3

TWINKLE-HILL ALLOY TIPTAP 70025396

05/07 V87 V88 E90 V87 V87 V86 (07/16)
02/00 350d 2X 27240 4.3 1161 3.4 914 DHIR
03/01 357d 2X 32590 4.4 1441 3.3 1087 DHIR
04/03 365d 2X 35030 4.7 1630 3.5 1218 DHIR
05/05 355d 2X 35650 4.8 1699 3.4 1197 DHIR
06/07 313d 2X 25960 4.1 1073 3.6 935 DHIR
Lifetime: 1761d 157910m 7077f 5408p



TWINKLE-HILL ZENITH RACHEL 2E91

3RD DAM OF LOT 81, 4TH DAM OF LOT 82
5TH DAM OF LOTS 83 & 84

02/05 365d 2X 28350 4.2 1197 3.3 941 DHIR
03/08 365d 2X 33450 4.6 1529 3.5 1182 DHIR
05/01 365d 2X 38630 4.5 1729 3.3 1288 DHIR
Lifetime: 1417d 123780m 5485f 4250p

81 C1E Twinkle-Hill P Rosebud1335

REG: 840003201335071 MILK A2 TEST: A2/A2
DOB: 07/28/2018 | TATTOO: T488
03/02 +84 +83 V85 +83 +82 +84 (10/21)
01/10 347d 2X 25010 4.7 1168 3.7 921 DHIR
02/11 214d 2X 18682 4.7 881 3.6 668 RIP
Milking 98 lbs on February test

3rd Dam: TWINKLE-HILL ZENITH RACHEL 2E91
Lifetime: 1417d 123780m 5485f 4250p
4th Dam: HAUSER HILLS PRELUDE RAQUEL 2E92
Lifetime: 1610d 129720m 5063f 4323p
*1st 4 YR OLD WI STATE SHOW 2003
5th Dam: HAUSER HILLS RAMONAS RUBY +84
06/02 302d 2X 19280 4.0 763 3.4 655
6th Dam: HAUSER HILLS ROSAS RAMONA E90
08/02 265d 2X 30730 3.5 1063 3.3 1026

Bred 09/03/2021 to:
COZY NOOK DOBOY TANK 68204129

TRIANGLE ACRES FACT PROSPER*TM 840003135193068
Genetic Conditions: *TM PT DT WT BH2T
PPR:+135 72%R PTAT: -0.3 74%R (12/21)
PTA: +868m +21f +27p +466NMS 80%R (GEN)
PTA PL: +4.4 SCS: +2.46 DPR: +2.0 SCE: +2.2 LIV: +1.7

IE TWINKLE-HILL JAVA ROASTER 840003129317154
03/11 +80 +84 +82 +82 +80 G78 (06/19)
02/00 342d 2X 21580 3.4 735 3.3 718 DHIR
03/00 322d 2X 17750 4.2 739 3.6 637 DHIR

KIBA ANIBAL FACT ET 120112742062

TRIANGLE ACRES BK POPLAR ET68149804
Genetic Conditions: PT DT MT WT BH2C
03/07 V88 V87 V87 V85 V88 E90 (11/16) *CERT*
03/02 365d 3X 28920 4.1 1175 3.8 1105 DHIR

UNKNOWN BROWN SWISS

TWINKLE-HILL B ROSEBUD TWIN 71612792
04/09 V86 V86 V85 V86 V86 V86 (04/18)
01/11 302d 2X 22650 4.5 1028 3.5 793 DHIR
02/10 365d 2X 26200 4.6 1204 3.7 960 DHIR
04/01 349d 2X 30420 4.7 1434 3.8 1153 DHIR

82 Twinkle-Hill Chrome Rosey 1550

REG: 840003239007195
DOB: 07/15/2021 | TATTOO: T645

3rd Dam: TWINKLE-HILL B ROSEBUD TWIN V86
04/01 349d 2X 30420 4.7 1434 3.8 1153 DHIR
4th Dam: TWINKLE-HILL ZENITH RACHEL 2E91
Lifetime: 1417d 123780m 5485f 4250p
5th Dam: HAUSER HILLS PRELUDE RAQUEL 2E92
Lifetime: 1610d 129720m 5063f 4323p
*1st 4 YR OLD WI STATE SHOW 2003
6th Dam: HAUSER HILLS RAMONAS RUBY +84
06/02 302d 2X 19280 4.0 763 3.4 655
7th Dam: HAUSER HILLS ROSAS RAMONA E90
08/02 265d 2X 30730 3.5 1063 3.3 1026

REBEL RUN CHROME ET 840003140945797
Genetic Conditions: PT DT MT WT BH2T
PPR:+137 62%R PTAT: +0.0 66%R (12/21)
PTA: +1815m +54f +49p +524NMS 65%R (GEN)
PTA PL: +2.3 SCS: +3.00 DPR: -0.8 SCE: LIV: -0.5

C1E TWINKLE-HILL P ROSEBUD1335 840003201335071
03/02 +84 +83 V85 +83 +82 +84 (10/21)
01/10 347d 2X 25010 4.7 1168 3.7 921 DHIR
02/11 214d 2X 18682 4.7 881 3.6 668 RIP
Sells as Lot 81

JO-LANE DARIO HILTON ET *TM 74300971
NORTH STAR LUCKY CLOVER ET 840003142563181
PPR:+184 65%R 00%R
PTA: +2621m +63f +64p +583NMS 99%\$ (GEN)

TRIANGLE ACRES FACT PROSPER*TM 840003135193068
Genetic Conditions: *TM PT DT WT BH2T
PPR:+135 72%R PTAT: -0.3 74%R (12/21)
PTA: +868m +21f +27p +466NMS 80%R (GEN)
PTA PL: +4.4 SCS: +2.46 DPR: +2.0 SCE: +2.2 LIV: +1.7

IE TWINKLE-HILL JAVA ROASTER 840003129317154
03/11 +80 +84 +82 +82 +80 G78 (06/19)
02/00 342d 2X 21580 3.4 735 3.3 718 DHIR
03/00 322d 2X 17750 4.2 739 3.6 637 DHIR

TWINKLE-HILL P SURGE ROSETTE

V87

3RD DAM OF LOT 83

01/09 365d 2X 26101 3.8 991 3.3 854 DHIR
02/11 319d 2X 28203 3.6 1007 3.2 907 DHIR
04/00 365d 2X 33945 3.1 1052 3.1 1065 DHIR
06/05 312d 2X 28033 3.6 1007 3.3 925 DHIR
07/04 185d 2X 15705 3.4 534 3.5 544 DHIR
Lifetime: 2005d 168999m 5779f 5464p



83



Twinkle-Hill AS Rizzo 1548 NP

REG: 840003239007193
DOB: 07/09/2021 | TATTOO: T643

4th Dam: TWINKLE-HILL OPIE ROSA TWIN E90
04/11 365d 2X 30644 4.5 1371 3.2 977

5th Dam: HAUSER HILLS ZENITH RACHEL 2E91
Lifetime: 1417d 123780m 5485f 4250p

6th Dam: HAUSER HILLS PRELUDE RAQUEL 2E92
Lifetime: 1610d 129720m 5063f 4323p
**1st 4 YR OLD WI STATE SHOW 2003*

7th Dam: HAUSER HILLS RAMONAS RUBY +84
06/02 302d 2X 19280 4.0 763 3.4 655

8th Dam: HAUSER HILLS ROSAS RAMONA E90
08/02 265d 2X 30730 3.5 1063 3.3 1026

TWINKLE-HILL CADNC ALLSTAR *TM 72973226

Genetic Conditions: *TM PT DT WT BH2T
PPR: -21 89%R PTAT: +0.6 92%R (08/21)
PTA: -253m -7f -5p -71NMS\$ 95%R (GEN)
PTA PL: -0.6 SCS: +2.91 DPR: -1.3 SCE: +2.0 LIV: -1.1

TWINKLE-HILL P RITZY 1410 NP 840003201335146

02/02 +80 +83 +83 G78 +84 G77 (10/21)
01/11 220d 2X 13802 3.9 537 3.7 508 RIP

3rd Dam: TWINKLE-HILL P SURGE ROSETTE V87
Lifetime: 2005d 168999m 5779f 5464p

SHILOH BROOKNGS CADENCE ET *TM 71130650

TWINKLE-HILL PS AMBERLEE 669270800
Lifetime: 2004d 167750m 7904f 6040p

HILLTOP ACRES SCUBD PHEONIX ET 840003138790799

Genetic Conditions: PT DT MT WT BH2T
PPR: +107 63%R PTAT: +0.1 67%R (08/21)
PTA: +497m +14f +24p +367NMS\$ 66%R (GEN)
PTA PL: +4.1 SCS: +2.75 DPR: +1.3 LIV: +3.6

TWINKLE-HILL J RACHEL NP 840003144933793

Genetic Conditions: PC DT MT WT BH2T
03/00 +82 V88 V87 +84 +83 G76 (08/20)
PPR: +42 64%R PTAT: -0.4 73%R
PTA: +920m +25f +18p +164NMS\$ 70%\$ (GEN)
DEV: +3270m +75f +76p (08/21)
02/00 365d 2X 30330 4.0 1215 3.4 1032 DHIR

84



Twinkle-Hill AV Rollin 1555

REG: 840003239007200
DOB: 08/06/2021 | TATTOO: T649

3rd Dam: TWINKLE-HILL ALLOY ROSITA V85
02/01 310d 2X 24464 3.9 944 3.3 807

4th Dam: TWINKLE-HILL T RENATTA TWIN +82
02/00 365d 2X 25940 4.4 1135 3.5 895

5th Dam: TWINKLE-HILL ZENITH RACHEL 2E91
Lifetime: 1417d 123780m 5485f 4250p

6th Dam: HAUSER HILLS PRELUDE RAQUEL 2E92
Lifetime: 1610d 129720m 5063f 4323p
**1st 4 YR OLD WI STATE SHOW 2003*

R HART HA CALVIN AVIATOR ET 840003151300943

Genetic Conditions: PT DT MT WT BH2T
PPR: +75 62%R PTAT: +0.3 66%R (08/21)
PTA: +341m -7f +8p +191NMS\$ 64%R (GEN)
PTA PL: +3.7 SCS: +2.83 DPR: +2.1 LIV: +1.8

TWINKLE-HILL L REVERUP 1290 840003144933826

03/10 V85 +84 +83 +83 V85 V86 (10/21)
02/05 365d 2X 26230 4.5 1170 3.7 960 DHIR
03/07 182d 2X 11413 4.7 537 3.8 435

VETSCHS NESTA CALVIN ET 120079480359

R HART ANIBAL ASTRID ETV 68175781
03/11 302d 2X 25040 3.9 976 3.1 772 DHIR

TWINKLE-HILL SBLAMBORGHINI *TM 840003129317136

Genetic Conditions: *TM *TD PT WT BH2T
PPR: +149 85%R PTAT: -0.1 92%R (08/21)
PTA: +1431m +46f +45p +489NMS\$ 93%R (GEN)
PTA PL: +1.6 SCS: +2.93 DPR: +1.0 SCE: +1.9 LIV: +0.4

TWINKLE-HILL BRONX ROSARIO 72973188

06/09 2E-E90 E92 V88 E90 E90 V89 (10/21)
01/11 365d 2X 24520 4.3 1065 3.5 852 DHIR
03/01 305d 2X 21700 4.1 899 3.6 782 DHIR
04/01 331d 2X 24070 4.3 1036 3.7 881 DHIR
05/02 365d 2X 28540 4.1 1165 3.6 1040 DHIR
06/05 326d 2X 30010 4.2 1248 3.6 1066 DHIR
07/06 257d 2X 25401 4.2 1063 3.5 892 RIP



CIE TWINKLE-HILL P UMA 1419
 SELLS AS LOT 85, MATERNAL SISTER TO LOT 86

85 CIE Twinkle-Hill P Uma 1419

REG: 840003201335155
 DOB: 09/08/2019 | TATTOO: T544
 02/01 126d 2X 8541 4.9 415 4.0 339 RIP

MILK A2 TEST: A1/A2
 Serviced 01/29/2022 to:
 HF DRAMATIC ET 840003205068697

SCHARZ BS VIGOR ANIBAL ET 120083025164
 LIME ROCK NARCISSUS PETUNIA 68124243
 Lifetime: 1998d 170210m 7826f 6348p

3rd Dam: RF TWINKLE-HILL UPTOWN 2E91
 05/02 339d 2X 34730 5.2 1799 3.8 1316
 Lifetime: 1562d 144747m 7155f 5355p

4th Dam: TWINKLE-HILL PETER ULYSSA V88
 04/09 365d 2X 26798 5.4 1445 4.8 1017

5th Dam: TWINKLE-HILL JAMAICA URSULA V86
 02/03 365d 2X 17870 4.2 753 3.4 616

6th Dam: TWINKLE-HILL COM QUINCY UMA +83
 06/02 365d 2X 29240 4.0 1157 2.9 852
 Lifetime: 1961d 140730m 5257f 4203p

HILLTOP ACRES SCUBD PHEONIX ET 840003138790799
 Genetic Conditions: PT DT MT WT BH2T
 PPR: +105 67%R PTAT: +0.0 67%R (12/21)
 PTA: +578m +14f +24p +358NM\$ 72%R (GEN)
 PTA PL: +3.9 SCS: +2.81 DPR: +1.4 LIV: +3.6

IE TWINKLE-HILL L UNICE 1263 840003144933799
 03/06 +83 V85 +83 V85 +82 +82 (03/21)
 02/00 335d 2X 19830 4.4 878 3.9 773 DHIR
 03/00 221d 2X 13930 4.9 685 3.8 528 DHIR

BMG BIVER LIBERATE *TM 840003014530348
 Genetic Conditions: *TM PT DT WT BH2T
 PPR: +41 83%R PTAT: +0.5 86%R (12/21)
 PTA: +586m +6f +18p +142NM\$ 90%R (GEN)
 PTA PL: +1.3 SCS: +2.89 DPR: -1.8 SCE: +2.3 LIV: -0.1

IDR TWINKLE-HILL UMAMI TWIN 72973263
 04/07 E90 E90 E90 E91 V89 E90 (06/19)
 01/11 284d 2X 17380 4.6 803 3.7 647 DHIR
 02/10 324d 2X 24900 4.7 1171 3.9 970 DHIR
 03/10 280d 2X 24380 4.8 1166 3.9 958 DHIR
 04/09 352d 2X 23350 4.8 1119 3.7 874 DHIR

86 CIE Twinkle-Hill L Uri 1488

REG: 840003213541427
 DOB: 09/18/2020 | TATTOO: T594

Bred after 09/14/2021:
 HILLTOP ACRES DB KAHLUA ETV 840003207743795
 (Approximately 4 months pregnant on 02/25/2022)

LIME ROCK SEASIDE BLOOM 68144448
 TWINKLE-HILL AGIO LOLITA ET 66927099
 Lifetime: 1595d 131160m 6255f 4576p

3rd Dam: RF TWINKLE-HILL UPTOWN 2E91
 05/02 339d 2X 34730 5.2 1799 3.8 1316
 Lifetime: 1562d 144747m 7155f 5355p

4th Dam: TWINKLE-HILL PETER ULYSSA V88
 04/09 365d 2X 26798 5.4 1445 4.8 1017
 Lifetime: 1341d 92570m 4731f 3417p

5th Dam: TWINKLE-HILL JAMAICA URSULA V86
 02/03 365d 2X 17870 4.2 753 3.4 616

6th Dam: TWINKLE-HILL COM QUINCY UMA +83
 06/02 365d 2X 29240 4.0 1157 2.9 852
 Lifetime: 1961d 140730m 5257f 4203p

TWINKLE-HILL SBLAMBORGHINI *TM 840003129317136
 Genetic Conditions: *TM *TD PT WT BH2T
 PPR: +147 87%R PTAT: -0.2 93%R (12/21)
 PTA: +1485m +47f +46p +512NM\$ 94%R (GEN)
 PTA PL: +1.9 SCS: +2.93 DPR: +0.6 SCE: +1.7 LIV: +0.5

IE TWINKLE-HILL L UNICE 1263 840003144933799
 03/06 +83 V85 +83 V85 +82 +82 (03/21)
 02/00 335d 2X 19830 4.4 878 3.9 773 DHIR
 03/00 221d 2X 13930 4.9 685 3.8 528 DHIR

BMG BIVER LIBERATE *TM 840003014530348
 Genetic Conditions: *TM PT DT WT BH2T
 PPR: +41 83%R PTAT: +0.5 86%R (12/21)
 PTA: +586m +6f +18p +142NM\$ 90%R (GEN)
 PTA PL: +1.3 SCS: +2.89 DPR: -1.8 SCE: +2.3 LIV: -0.1

IDR TWINKLE-HILL UMAMI TWIN 72973263
 04/07 E90 E90 E90 E91 V89 E90 (06/19)
 01/11 284d 2X 17380 4.6 803 3.7 647 DHIR
 02/10 324d 2X 24900 4.7 1171 3.9 970 DHIR
 03/10 280d 2X 24380 4.8 1166 3.9 958 DHIR
 04/09 352d 2X 23350 4.8 1119 3.7 874 DHIR

87



Twinkle-Hill D Unicorn 1525

REG: 840003213541464
DOB: 02/21/2021 | TATTOO: T623

HILLTOP ACRES CD DAWSON 840003206592656
Genetic Conditions: PT DT MT WT BH2T
PPR: +68 61%R PTAT: +0.4 65%R (12/21)
PTA: +639m +19f +25p +230NM\$ 64%R (GEN)
PTA PL: +1.7 SCS: +2.99 DPR: -1.5 LIV: -0.1

SCHERMA BLOOMING BIVER *TM 120094290070
Genetic Conditions: PT DT MT WT BH2T
PPR: +83 97%R PTAT: +0.5 98%R (12/21)
PTA: +387m +32f +34p +311NM\$ 99%R (MACE)
PTA PL: +1.7 SCS: +2.99 DPR: -2.4 SCE: +3.1 LIV: +0.3

HILLTOP ACRES CAD DAFFY 68166347
Genetic Conditions: PT DT MT WT BH2T
03/08 V85 V87 V86 V85 +83 V85 (08/18)
02/10 365d 3X 30620 4.5 1373 3.4 1056 DHIR

3rd Dam: IDR TWINKLE-HILL UMAMI TWIN E90
02/10 324d 2X 24900 4.7 1171 3.9 970 DHIR

4th Dam: RF TWINKLE-HILL UPTOWN 2E91
05/02 339d 2X 34730 5.2 1799 3.8 1316
Lifetime: 1562d 144747m 7155f 5355p

5th Dam: TWINKLE-HILL PETER ULYSSA V88
04/09 365d 2X 26798 5.4 1445 4.8 1017
Lifetime: 1341d 92570m 4731f 3417p

6th Dam: TWINKLE-HILL JAMAICA URSULA V86
02/03 365d 2X 17870 4.2 753 3.4 616

6th Dam: TWINKLE-HILL COM QUINCY UMA +83
06/02 365d 2X 29240 4.0 1157 2.9 852
Lifetime: 1961d 140730m 5257f 4203p

7th Dam: C & B QUINCY 'NC'
03/03 284d 2X 19920 3.6 708 3.4 683

CIE TWINKLE-HILL J UMA 1367 840003201335103
02/09 +83 V85 V86 G76 +84 +83 (10/21)
02/01 305d 2X 26360 4.1 1092 3.6 944
02/01 358d 2X 31596 4.2 1335 3.7 1154 RIP

HILLTOP ACRES RD JOSIE 68179955
Genetic Conditions: PT DT MT WT BH2T
PPR: +9 72%R PTAT: +0.5 77%R (12/21)
PTA: +673m +7f +10p -60NM\$ 78%R (GEN)
PTA PL: -2.0 SCS: +3.14 DPR: -3.0 LIV: -1.5

IE TWINKLE-HILL D UMAC 1188 840003135329775
02/08 +83 V85 V86 +83 +83 +80 (06/19)
02/03 365d 2X 26350 4.5 1187 4.1 1074 DHIR

88



1E Twinkle-Hill A Ursa 1444

REG: 840003213541383
DOB: 03/16/2020 | TATTOO: T562

Bred after 05/06/2021 to:
HILLTOP ACRES DB KAHLUA ETV 840003207743795

KULP-GEN HAMPTON ALLBRIGHT 840003143858239
Genetic Conditions: PT DT MT WT BH2T
PPR: +111 64%R PTAT: +0.1 68%R (12/21)
PTA: +1431m +37f +37p +419NM\$ 67%R (GEN)
PTA PL: +2.1 SCS: +2.98 DPR: -0.8 SCE: +2.0 LIV: -0.4

JO-LANE DARIO HAMPTON ET 74300972
Genetic Conditions: PT DT MT WT BH2T
PPR: +110 88%R PTAT: +0.0 92%R (12/21)
PTA: +829m +21f +25p +432NM\$ 95%R (MACE)
PTA PL: +4.7 SCS: +2.74 DPR: +1.0 SCE: +2.4 LIV: +1.7

BMG GIMME ALL UR LOVIN 840003129791558
Genetic Conditions: PT DT MT WT BH2T
03/00 V89 V88 V88 +84 V89 E90 (02/18) *CERT*
05/02 365d 2X 43140 4.2 1801 3.2 1378 DHIR

IDR TWINKLE-HILL MVP URAGUAY 72973180
05/08 V87 V86 E90 E90 V87 V86 (06/19)
01/11 365d 2X 35090 3.7 1283 3.2 1111
03/01 302d 2X 30897 3.3 1025 3.3 1021
04/01 365d 2X 35560 4.2 1509 3.6 1276 DHIR
05/06 316d 2X 36960 3.8 1400 3.3 1235 DHIR
06/06 365d 2X 43010 3.6 1545 3.3 1439 DHIR
07/08 129d 2X 11380 4.8 545 3.4 386 DHIR
Lifetime: 1994d 205044m 7852f 7135p

BMG BIVER LIBERATE *TM 840003014530348
Genetic Conditions: *TM PT DT WT BH2T
PPR: +41 83%R PTAT: +0.5 86%R (12/21)
PTA: +586m +6f +18p +142NM\$ 90%R (GEN)
PTA PL: +1.3 SCS: +2.89 DPR: -1.8 SCE: +2.3 LIV: -0.1

3rd Dam: TWINKLE-HILL PETER ULYSSA V88
04/09 365d 2X 26798 5.4 1445 4.8 1017
Lifetime: 1341d 92570m 4731f 3417p

4th Dam: TWINKLE-HILL JAMAICA URSULA V86
02/03 365d 2X 17870 4.2 753 3.4 616

5th Dam: TWINKLE-HILL COM QUINCY UMA +83
06/02 365d 2X 29240 4.0 1157 2.9 852
Lifetime: 1961d 140730m 5257f 4203p

6th Dam: C & B QUINCY 'NC'
03/03 284d 2X 19920 3.6 708 3.4 683

RF TWINKLE-HILL UPTOWN 70025449
06/06 2E-E91 E93 E92 E92 V88 E90 (04/18)
01/10 338d 2X 24411 4.9 1195 3.7 899
03/00 361d 2X 28864 5.3 1516 3.9 1126
04/02 305d 2X 29499 4.4 1308 3.7 1094
05/02 339d 2X 34730 5.2 1799 3.8 1316
06/04 219d 2X 27243 4.9 1337 3.4 920
Lifetime: 1562d 144747m 7155f 5355p

89



Twinkle-Hill Nor Adobe 1403

REG: 840003201335139

MILK A2 TEST: A1/A2

DOB: 07/23/2019 | TATTOO: T533

Not Classified

02/02 132d 2X 11343 4.5 511 3.6 409 RIP

3rd Dam: TWINKLE-HILL AGEN AMARILLO +82
02/00 356d 2X 23163 5.2 1195 3.5 805

4th Dam: TWINKLE-HILL AVENG AMYTHYST +82
02/02 365d 2X 25499 4.7 1207 3.2 812

5th Dam: TWINKLE-HILL DOMINATE ANITA V88 *CERT*
02/05 365d 2X 29380 4.3 1272 3.4 1013

6th Dam: TWINKLE-HILL PLAYAM ANNE ET
02/07 237d 2X 13980 4.2 581 3.6 302

7th Dam: C & B AMY 'NC'
02/01 287d 2X 16620 3.7 612 3.5 584

Serviced 02/02/2022 to:

LA RAINBOW BFLY LIGHTNING ET 840003129321146

NORWIN 120081082091

Genetic Conditions: PT DT MT WT BH2T

PPR: +62 91%R PTAT: +0.7 93%R (12/21)

PTA: +427m +13f +15p +172NM\$ 94%R (MACE)

PTA PL: +1.1 SCS: +3.03 DPR: +0.2 SCE: +2.7 LIV: +0.5

TWINKLE-HILL CAD ASHLYN 840003129317175

02/07 +83 +80 +83 +84 +83 +83 (04/18)

02/00 293d 2X 19410 4.4 862 3.8 739 DHIR

02/10 333d 2X 19110 4.6 885 4.2 794 DHIR

03/10 365d 2X 27750 4.3 1198 3.7 1027 DHIR

05/01 362d 2X 36200 4.2 1531 3.7 1324 DHIR

06/03 75d 2X 8159 4.6 372 3.5 285 RIP

More than 110000m lifetime to date

HILLTOP ACE ENS NESTA 240003663441

FLORINS PRECISE DUBAI 120033600427

Lifetime: 2128d 151458m 5565f 5079p

SHILOH BROOKNGS CADENCE ET *TM 71130650

Genetic Conditions: PT DT MT WT BH2T

PPR: +86 98%R PTAT: +0.7 99%R (12/21)

PTA: +724m +29f +30p +310NM\$ 99%R (MACE)

PTA PL: +2.0 SCS: +2.83 DPR: -2.0 SCE: +1.8 LIV: -1.2

TWINKLE-HILL PARK ASHLEY 70025442

06/07 V85 V87 V85 V85 V87 +84 (04/18)

01/11 314d 2X 20080 5.3 1067 3.7 746 DHIR

03/00 219d 2X 13080 5.0 655 3.6 476 DHIR

03/11 285d 2X 21610 5.0 1076 3.8 821 DHIR

04/11 252d 2X 15380 5.1 790 3.6 550 DHIR

05/11 310d 2X 25280 5.0 1267 4.0 1001 DHIR

Lifetime: 1466d 102350m 5182f 3870p

90



Twinkle-Hill D Ashlyn 1579

REG: 840003239007224

DOB: 12/01/2021 | TATTOO: T666

3rd Dam: TWINKLE-HILL AGEN AMARILLO +82
02/00 356d 2X 23163 5.2 1195 3.5 805

4th Dam: TWINKLE-HILL AVENG AMYTHYST +82
02/02 365d 2X 25499 4.7 1207 3.2 812

5th Dam: TWINKLE-HILL DOMINATE ANITA V88 *CERT*
02/05 365d 2X 29380 4.3 1272 3.4 1013

6th Dam: TWINKLE-HILL PLAYAM ANNE ET 'NC'
02/07 237d 2X 13980 4.2 581 3.6 302

7th Dam: C & B AMY 'NC'
02/01 287d 2X 16620 3.7 612 3.5 584

HF DRAMATIC ET 840003205068697

Genetic Conditions: PT DT MT WT BH2T

PPR: +76 60%R PTAT: +0.6 64%R (12/21)

PTA: +464m +16f +17p +305NM\$ 64%R (GEN)

PTA PL: +3.2 SCS: +2.87 DPR: -0.9 LIV: +1.4

TWINKLE-HILL CAD ASHLYN 840003129317175

02/07 +83 +80 +83 +84 +83 +83 (04/18)

02/00 293d 2X 19410 4.4 862 3.8 739 DHIR

02/10 333d 2X 19110 4.6 885 4.2 794 DHIR

03/10 365d 2X 27750 4.3 1198 3.7 1027 DHIR

05/01 362d 2X 36200 4.2 1531 3.7 1324 DHIR

06/03 75d 2X 8159 4.6 372 3.5 285 RIP

More than 110000m lifetime to date

HILLTOP ACRES D DEFENDER ET 840003138790772

HILLTOP ACRES D DEFENDER ET 840003138790772

Lifetime: 1435d 110130m 4868f 3720p

SHILOH BROOKNGS CADENCE ET *TM 71130650

Genetic Conditions: PT DT MT WT BH2T

PPR: +86 98%R PTAT: +0.7 99%R (12/21)

PTA: +724m +29f +30p +310NM\$ 99%R (MACE)

PTA PL: +2.0 SCS: +2.83 DPR: -2.0 SCE: +1.8 LIV: -1.2

TWINKLE-HILL PARK ASHLEY 70025442

06/07 V85 V87 V85 V85 V87 +84 (04/18)

01/11 314d 2X 20080 5.3 1067 3.7 746 DHIR

03/00 219d 2X 13080 5.0 655 3.6 476 DHIR

03/11 285d 2X 21610 5.0 1076 3.8 821 DHIR

04/11 252d 2X 15380 5.1 790 3.6 550 DHIR

05/11 310d 2X 25280 5.0 1267 4.0 1001 DHIR

Lifetime: 1466d 102350m 5182f 3870p

91



Twinkle-Hill Alloy Amy 1472

REG: 840003213541411

DOB: 07/18/2020 | TATTOO: T582

3rd Dam: TWINKLE-HILL AGEN AMARILLO +82
02/00 356d 2X 23163 5.2 1195 3.5 805

4th Dam: TWINKLE-HILL AVENG AMYTHYST +82
02/02 365d 2X 25499 4.7 1207 3.2 812

5th Dam: TWINKLE-HILL DOMINATE ANITA V88 *CERT*
02/05 365d 2X 29380 4.3 1272 3.4 1013

6th Dam: TWINKLE-HILL PLAYAM ANNE ET 'NC'
02/07 237d 2X 13980 4.2 581 3.6 302

7th Dam: C & B AMY 'NC'
02/01 287d 2X 16620 3.7 612 3.5 584

Bred after 09/14/2021 to:

HILLTOP ACRES DB KAHLUA ETV 840003207743795

(Approximately 5 months pregnant on 02/15/2022)

TWINKLE-HILL DYNASTY ALLOY 197671

Genetic Conditions: PT DT MT WT BH2T

PPR: -56 94%R PTAT: +0.1 96%R (12/21)

PTA: +174m -9f -1p -230NM\$ 97%R (MACE)

PTA PL: -3.8 SCS: +3.13 DPR: -1.2 SCE: +2.6 LIV: -5.0

TWINKLE-HILL CD AMARE 1338 840003201335074

03/01 G79 +81 G78 +82 +83 G77 (10/21)

01/10 302d 2X 22930 4.5 1028 3.7 844 DHIR

02/10 224d 2X 18240 4.3 778 3.6 659 RIP

HILLTOP ACRES EN DYNASTY ET *TM 193371

MEADOW HILL COLL ALTRA ET *TM 896447

03/04 365d 2X 30320 3.4 1040 3.5 1055 DHIR

SHILOH BROOKNGS CADENCE ET *TM 71130650

Genetic Conditions: PT DT MT WT BH2T

PPR: +86 98%R PTAT: +0.7 99%R (12/21)

PTA: +724m +29f +30p +310NM\$ 99%R (MACE)

PTA PL: +2.0 SCS: +2.83 DPR: -2.0 SCE: +1.8 LIV: -1.2

TWINKLE-HILL PARK ASHLEY 70025442

06/07 V85 V87 V85 V85 V87 +84 (04/18)

01/11 314d 2X 20080 5.3 1067 3.7 746 DHIR

03/00 219d 2X 13080 5.0 655 3.6 476 DHIR

03/11 285d 2X 21610 5.0 1076 3.8 821 DHIR

04/11 252d 2X 15380 5.1 790 3.6 550 DHIR

05/11 310d 2X 25280 5.0 1267 4.0 1001 DHIR

Lifetime: 1466d 102350m 5182f 3870p

92



Twinkle-Hill AV Amora 1547

REG: 840003239007192
DOB: 07/05/2021 | TATTOO: T642

3rd Dam: TWINKLE-HILL AGEN AMARILLO +82
02/00 356d 2X 23163 5.2 1195 3.5 805
4th Dam: TWINKLE-HILL AVENG AMYTHYST +82
02/02 365d 2X 25499 4.7 1207 3.2 812
5th Dam: TWINKLE-HILL DOMINATE ANITA V88 *CERT*
02/05 365d 2X 29380 4.3 1272 3.4 1013
6th Dam: TWINKLE-HILL PLAYAM ANNE ET 'NC'
02/07 237d 2X 13980 4.2 581 3.6 302
7th Dam: C & B AMY 'NC'
02/01 287d 2X 16620 3.7 612 3.5 584

R HART HA CALVIN AVIATOR ET 840003151300943
Genetic Conditions: PT DT MT WT BH2T
PPR:+75 62%R PTAT: +0.3 66%R (08/21)
PTA: +341m -7f +8p +191NM\$ 64%R (GEN)
PTA PL: +3.7 SCS: +2.83 DPR: +2.1 LIV: +1.8

TWINKLE-HILL CD AMARE 1338 840003201335074
03/01 G79 +81 G78 +82 +83 G77 (10/21)
01/10 302d 2X 22930 4.5 1028 3.7 844 DHIR
02/10 224d 2X 18240 4.3 778 3.6 659 RIP

VETSCHS NESTA CALVIN ET 120079480359

R HART ANIBAL ASTRID ETV 68175781
03/11 302d 2X 25040 3.9 976 3.1 772 DHIR

SHILOH BROOKNGS CADENCE ET *TM 71130650
Genetic Conditions: PT DT MT WT BH2T
PPR:+86 98%R PTAT: +0.7 99%R (12/21)
PTA: +724m +29f +30p +310NM\$ 99%R (MACE)
PTA PL: +2.0 SCS: +2.83 DPR: -2.0 SCE: +1.8 LIV: -1.2

TWINKLE-HILL PARK ASHLEY 70025442
06/07 V85 V87 V85 V85 V87 +84 (04/18)
01/11 314d 2X 20080 5.3 1067 3.7 746 DHIR
03/00 219d 2X 13080 5.0 655 3.6 476 DHIR
03/11 285d 2X 21610 5.0 1076 3.8 821 DHIR
04/11 252d 2X 15380 5.1 790 3.6 550 DHIR
05/11 310d 2X 25280 5.0 1267 4.0 1001 DHIR
Lifetime: 1466d 102350m 5182f 3870p

93



1E Twinkle-Hill AS Kit 1401

REG: 840003201335137 MILK A2 TEST: A1/A2
DOB: 07/12/2019 | TATTOO: T531
02/03 +81 +80 G75 +80 +82 +83 (10/21)
02/00 200d 2X 12830 4.3 556 3.8 486 RIP

Serviced 02/24/2022 to:
SWITZER TALS DRDVL DOBOY ET 840003133889643

TWINKLE-HILL CADNC ALLSTAR *TM 72973226
Genetic Conditions: *TM PT DT MT WT BH2T
PPR:-13 91%R PTAT: +0.6 93%R (12/21)
PTA: -184m -5f -4p -45NM\$ 96%R (GEN)
PTA PL: -0.2 SCS: +2.93 DPR: -1.1 SCE: +1.9 LIV: -1.1

IDR TWINKLE-HILL LEX KAY 1162 840003135329749
Not Classified
01/10 365d 2X 31810 4.1 1308 3.5 1124 DHIR
03/01 365d 2X 37750 4.1 1545 3.5 1315 DHIR
04/03 365d 2X 38160 4.5 1712 3.6 1363 DHIR
Lifetime: 1191d 115560m 4931f 4114p

SHILOH BROOKNGS CADENCE ET *TM 71130650

TWINKLE-HILL PS AMBERLEE 66927080

TWINKLE-HILL NELGOR LEXUS *TM 72973214
Genetic Conditions: PT DT MT WT BH2T
PPR:+82 77%R PTAT: -0.3 81%R (12/21)
PTA: +810m +38f +26p +177NM\$ 84%R (GEN)
PTA PL: -2.1 SCS: +3.02 DPR: +1.0 SCE: +2.4 LIV: -1.7

RF TWINKLE-HILL OPIE KANDY 70025423
05/02 V87 V87 E90 V88 V88 V86 (07/16)
02/08 365d 2X 31360 4.6 1449 3.2 1019 DHIR
04/00 331d 2X 27650 4.6 1265 3.5 971 DHIR
05/01 356d 2X 34730 4.5 1559 3.3 1135 DHIR
06/02 315d 2X 29250 4.9 1427 3.7 1078 DHIR
07/02 365d 2X 33380 4.4 1482 3.5 1177 DHIR
08/05 181d 2X 20110 4.1 818 3.0 610 DHIR
Lifetime: 2058d 186270m 8473f 6374p

94



C1E Twinkle-Hill K Kitkat 1552

REG: 840003239007197
DOB: 07/29/2021 | TATTOO: T647

3rd Dam: RF TWINKLE-HILL OPIE KANDY V87
02/08 365d 2X 31360 4.6 1449 3.2 1019 DHIR
04/00 331d 2X 27650 4.6 1265 3.5 971 DHIR
05/01 356d 2X 34730 4.5 1559 3.3 1135 DHIR
06/02 315d 2X 29250 4.9 1427 3.7 1078 DHIR
07/02 365d 2X 33380 4.4 1482 3.5 1177 DHIR
08/05 181d 2X 20110 4.1 818 3.0 610 DHIR
Lifetime: 2058d 186270m 8473f 6374p

HILLTOP ACRES DB KAHLUA ETV 840003207743795
Genetic Conditions: PT DT MT WT BH2T
PPR:+94 60%R PTAT: +0.1 65%R (12/21)
PTA: +312m +8f +14p +335NM\$ 64%R (GEN)
PTA PL: +4.7 SCS: +2.87 DPR: +2.8 LIV: +0.1

1E TWINKLE-HILL AS KIT 1401 840003201335137
02/03 +81 +80 G75 +80 +82 +83 (10/21)
02/00 200d 2X 12830 4.3 556 3.8 486 RIP
Sells as Lot 93

SWITZER TALS DRDVL DOBOY ET 840003133889643

HILLTOP ACRES DV KIWI TWIN 68146666
Lifetime to date: 2359d 224924m 9649f 7836p

TWINKLE-HILL CADNC ALLSTAR *TM 72973226
Genetic Conditions: *TM PT DT MT WT BH2T
PPR:-13 91%R PTAT: +0.6 93%R (12/21)
PTA: -184m -5f -4p -45NM\$ 96%R (GEN)
PTA PL: -0.2 SCS: +2.93 DPR: -1.1 SCE: +1.9 LIV: -1.1

IDR TWINKLE-HILL LEX KAY 1162 840003135329749
Not Classified
01/10 365d 2X 31810 4.1 1308 3.5 1124 DHIR
03/01 365d 2X 37750 4.1 1545 3.5 1315 DHIR
04/03 365d 2X 38160 4.5 1712 3.6 1363 DHIR
Lifetime: 1191d 115560m 4931f 4114p

95



C1E Twinkle-Hill A Kia 1457

REG: 840003213541396
DOB: 05/03/2020 | TATTOO: T570

Bred 05/04/2021 to:
LA RAINBOW BFLY DYNAMITE ETV 840003129321096

JO-LANE DARIO HAMPTON ET 74300972
BMG GIMME ALL UR LOVIN 840003129791558
05/02 365d 2X 43140 4.2 1801 3.2 1378 DHIR

KULP-GEN HAMPTON ALLBRIGHT 840003143858239
Genetic Conditions: PT DT MT WT BH2T
PPR: +111 64%R PTAT: +0.1 68%R (12/21)
PTA: +1431m +37f +37p +419NM\$ 67%R (GEN)
PTA PL: +2.1 SCS: +2.98 DPR: -0.8 SCE: +2.0 LIV: -0.4

LIME ROCK SEASIDEBLOOM 681444448
Genetic Conditions: PT DT MT WT BH2T
PPR: +102 91%R PTAT: -0.3 91%R (12/21)
PTA: +1526m +31f +38p +390NM\$ 94%R (MACE)
PTA PL: +1.7 SCS: +2.87 DPR: -0.7 SCE: +2.3 LIV: -0.2

3rd Dam: RF TWINKLE-HILL OPIE KANDY V87
01/08 318d 2X 25474 4.3 1098 3.2 827
02/08 365d 2X 31356 4.6 1449 3.2 1019
04/00 331d 2X 27651 4.6 1265 3.5 971
05/01 356d 2X 34734 4.5 1559 3.3 1135
06/02 315d 2X 29250 4.9 1427 3.7 1078
07/02 365d 2X 33382 4.4 1482 3.5 1177
Lifetime: 2376d 2X 211754m 9571f 7201p

IE TWINKLE-HILL B KADY 1128 840003129317200
05/10 V87 V87 V88 V86 V85 V87 (10/21)
01/10 314d 2X 20240 4.0 805 3.5 703 DHIR
02/10 365d 2X 26610 4.2 1126 3.6 969 DHIR
04/04 365d 2X 39520 3.8 1521 3.3 1313 DHIR
05/08 166d 2X 19731 3.5 700 3.2 625 RIP

IDR TWINKLE-HILL WHISK KALI 72973210
05/04 V85 V86 V87 V85 +84 +84 (06/19)
01/10 365d 2X 27510 4.2 1147 3.2 889 DHIR
03/02 365d 2X 32690 4.1 1334 3.4 1109 DHIR
04/08 365d 2X 35170 4.0 1395 3.4 1189 DHIR
Lifetime: 1349d 111050m 4547f 3775p

96



C1E Twinkle-Hill Kadin 1352

REG: 840003201335088 MILK A2 TEST: A2/A2
DOB: 11/07/2018 | TATTOO: T500
02/04 +81 +80 +81 +82 +82 +81 (03/21)
02/00 365d 2X 29520 4.2 1232 3.5 1032 DHIR
03/02 18d 2X 1108 4.5 50 4.0 44 RIP

JO-LANE DARIO HAMPTON ET 74300972
BMG GIMME ALL UR LOVIN 840003129791558
05/02 365d 2X 43140 4.2 1801 3.2 1378 DHIR

TRIANGLE ACRES FACT PROSPER*TM 840003135193068
Genetic Conditions: *TM PT DT MT WT BH2T
PPR: +135 72%R PTAT: -0.3 74%R (12/21)
PTA: +868m +21f +27p +466NM\$ 80%R (GEN)
PTA PL: +4.4 SCS: +2.46 DPR: +2.0 SCE: +2.2 LIV: +1.7

LIME ROCK SEASIDEBLOOM 681444448
Genetic Conditions: PT DT MT WT BH2T
PPR: +102 91%R PTAT: -0.3 91%R (12/21)
PTA: +1526m +31f +38p +390NM\$ 94%R (MACE)
PTA PL: +1.7 SCS: +2.87 DPR: -0.7 SCE: +2.3 LIV: -0.2

3rd Dam: RF TWINKLE-HILL OPIE KANDY V87
01/08 318d 2X 25474 4.3 1098 3.2 827
02/08 365d 2X 31356 4.6 1449 3.2 1019
04/00 331d 2X 27651 4.6 1265 3.5 971
05/01 356d 2X 34734 4.5 1559 3.3 1135
06/02 315d 2X 29250 4.9 1427 3.7 1078
07/02 365d 2X 33382 4.4 1482 3.5 1177
Lifetime: 2376d 2X 211754m 9571f 7201p

IE TWINKLE-HILL B KADY 1128 840003129317200
05/10 V87 V87 V88 V86 V85 V87 (10/21)
01/10 314d 2X 20240 4.0 805 3.5 703 DHIR
02/10 365d 2X 26610 4.2 1126 3.6 969 DHIR
04/04 365d 2X 39520 3.8 1521 3.3 1313 DHIR
05/08 166d 2X 19731 3.5 700 3.2 625 RIP

IDR TWINKLE-HILL WHISK KALI 72973210
05/04 V85 V86 V87 V85 +84 +84 (06/19)
01/10 365d 2X 27510 4.2 1147 3.2 889 DHIR
03/02 365d 2X 32690 4.1 1334 3.4 1109 DHIR
04/08 365d 2X 35170 4.0 1395 3.4 1189 DHIR
Lifetime: 1349d 111050m 4547f 3775p

97



1E Twinkle-Hill J Kami 1438

REG: 840003213541377
DOB: 01/22/2020 | TATTOO: T559
Sells fresh

VOELKERS TD CARTER *TM 68119645
TRIANGLE ACRES DRK JUPITER 840003125428862
Lifetime: 1492d 102240m 4764f 3587p

TRIANGLE ACRES CARTER JUKE 840003139214232
Genetic Conditions: PT DT MT WT BH2T
PPR: +60 70%R PTAT: +0.6 74%R (12/21)
PTA: +84m +11f +3p +178NM\$ 76%R (GEN)
PTA PL: +2.9 SCS: +2.80 DPR: +0.4 SCE: +2.5 LIV: +0.4

MANIS GLENN WHISKEY ET *TM 68133750
Genetic Conditions: *TM PT DT MT WT BH2T
PPR: +6 93%R PTAT: +0.3 96%R (12/21)
PTA: +738m -1f +23p -24NM\$ 97%R (MACE)
PTA PL: -1.9 SCS: +3.22 DPR: -2.8 SCE: +2.6 LIV: +0.3

IDR TWINKLE-HILL WHISK KALI 72973210
05/04 V85 V86 V87 V85 +84 +84 (06/19)
01/10 365d 2X 27510 4.2 1147 3.2 889 DHIR
03/02 365d 2X 32690 4.1 1334 3.4 1109 DHIR
04/08 365d 2X 35170 4.0 1395 3.4 1189 DHIR
Lifetime: 1349d 111050m 4547f 3775p

RF TWINKLE-HILL OPIE KANDY 70025423
05/02 V87 V87 E90 V88 V88 V86 (07/16)
01/08 318d 2X 25474 4.3 1098 3.2 827
02/08 365d 2X 31356 4.6 1449 3.2 1019
04/00 331d 2X 27651 4.6 1265 3.5 971
05/01 356d 2X 34734 4.5 1559 3.3 1135
06/02 315d 2X 29250 4.9 1427 3.7 1078
07/02 365d 2X 33382 4.4 1482 3.5 1177
Lifetime: 2376d 2X 211754m 9571f 7201p

98



1DR Twinkle-Hill J Haley 1300

REG: 840003144933836 MILK A2 TEST: A1/A2
DOB: 02/04/2018 | TATTOO: T467
03/08 +84 V85 +84 +83 +83 V85 (10/21)
02/00 329d 2X 26487 4.1 1093 3.6 955
03/00 344d 2X 34143 3.7 1260 3.4 1169

Bred 06/12/2021 to:
COZY NOOK DOBOY TANK 68204129

HILLTOP ACRES RD JOSIE 000000068179955

Genetic Conditions: PT DT MT WT BH2T
PPR:-9 72%R PTAT: +0.5 77%R (12/21)
PTA: +673m +7f +10p -60NM\$ 78%R (GEN)
PTA PL: -2.0 SCS: +3.14 DPR: -3.0 LIV: -1.5

RF TWINKLE-HILL J HALEY 1138 840003135329725

04/06 G78 +83 V88 V87 V86 F65 (08/20)
02/00 301d 2X 25290 4.0 1014 3.4 859
02/11 365d 2X 32853 4.1 1343 3.4 1116
04/04 90d 2X 11408 5.2 597 2.8 323

JO-DEE NEMO RICHARD ET 68155420

HILLTOP ACRES DM JABBER ET 68153933
04/01 326d 3X 30720 4.5 1395 3.4 1058 DHIR

HILLTOP ACRES MOJO JAMES 68159762

Parent Average PPR:+7 PTAT: -0.5
PA: +154m -3f +4p +89NM\$
PA: PL +0.7 SCS: +2.84 DPR: -0.7 LIV +1.8

HOLSTEIN

99



1E Twinkle-Hill A Halo 1522

REG: 840003213541461
DOB: 02/12/2021 | TATTOO: T621

R HART HA CALVIN AVIATOR ET 840003151300943

Genetic Conditions: PT DT MT WT BH2T
PPR:+77 62%R PTAT: +0.3 66%R (12/21)
PTA: +331m -6f +8p +189NM\$ 65%R (GEN)
PTA PL: +3.5 SCS: +2.83 DPR: +2.3 SCE: +2.5 LIV: +1.7

IDR TWINKLE-HILL J HALEY 1300 840003144933836

03/08 +84 V85 +84 +83 +83 V85 (10/21)
02/00 329d 2X 26487 4.1 1093 3.6 955
03/00 344d 2X 34143 3.7 1260 3.4 1169

VETSCHS NESTA CALVIN ET 120079480359

R HART ANIBAL ASTRID ETV 68175781
03/11 302d 2X 25040 3.9 976 3.1 772 DHIR

HILLTOP ACRES RD JOSIE 000000068179955

Genetic Conditions: PT DT MT WT BH2T
PPR:-9 72%R PTAT: +0.5 77%R (12/21)
PTA: +673m +7f +10p -60NM\$ 78%R (GEN)
PTA PL: -2.0 SCS: +3.14 DPR: -3.0 LIV: -1.5

RF TWINKLE-HILL J HALEY 1138 840003135329725

04/06 G78 +83 V88 V87 V86 F65 (08/20)
02/00 301d 2X 25290 4.0 1014 3.4 859
02/11 365d 2X 32853 4.1 1343 3.4 1116
04/04 90d 2X 11408 5.2 597 2.8 323

100



1DR Twinkle-Hill Happy 1466

REG: 840003213541405
DOB: 06/25/2020 | TATTOO: T579

Bred after 07/18/2021 to:

HILLTOP ACRES DB KAHLUA ETV 840003207743795

HILLTOP ACRES TK MERICA ET 840003145411775

Genetic Conditions: PT DT MT WT BH2T
PPR:+121 64%R PTAT: +0.2 68%R (12/21)
PTA: +41m +24f +15p +413NM\$ 67%R (GEN)
PTA PL: +3.9 SCS: +2.94 DPR: +2.6 SCE: +1.6 LIV: +2.5

RF TWINKLE-HILL J HALEY 1138 840003135329725

04/06 G78 +83 V88 V87 V86 F65 (08/20)
02/00 301d 2X 25290 4.0 1014 3.4 859
02/11 365d 2X 32853 4.1 1343 3.4 1116
04/04 90d 2X 11408 5.2 597 2.8 323

COZY NOOK DRIVER TONKA *TM 68139913

HILLTOP ACRES BK MAUI ET 68138413
Lifetime to date: 2605d 283367m 11579f 10093p

HILLTOP ACRES MOJO JAMES 68159762

Parent Average PPR:+7 PTAT: -0.5
PA: +154m -3f +4p +89NM\$
PA: PL +0.7 SCS: +2.84 DPR: -0.7 LIV +1.8

HOLSTEIN

101 IDR Twinkle-Hill T Nat 1427

REG: 840003201335163 MILK A2 TEST: A1/A2
DOB: 11/24/2019 | TATTOO: T548
Not Classified
02/02 14d 2X 968 4.9 47 3.4 33 RIB
Milking 90 lbs on February test

3rd Dam: IE TWINKLE-HILL ZENITH NICOLE V87
02/00 360d 2X 29313 4.0 1184 3.4 1008
03/02 365d 2X 33915 4.1 1394 3.6 1228
04/04 354d 2X 33693 4.7 4571 3.5 1173
05/05 365d 2X 36487 4.0 1463 3.4 1230
06/08 365d 2X 36448 4.5 1636 3.2 1184
Lifetime: 2027d 188070m 8009f 6408p

COZY NOOK DAREDEVIL TOBY ET 840003138129971
Genetic Conditions: PT DT MT WT BH2T
PPR: +30 71%R PTAT: +0.6 72%R (12/21)
PTA: -221m -13f -6p +99NM\$ 78%R (GEN)
PTA PL: +3.5 SCS: +2.95 DPR: +1.4 SCE: +2.3 LIV: +1.5

RF TWINKLE-HILL BRC NILLY 72973235
03/09 V89 E90 V88 E90 E90 V88 (04/18)
01/10 305d 2X 27900 3.7 1035 3.3 910 DHIA
03/04 293d 2X 29830 3.8 1130 3.3 990 DHIA
04/05 297d 2X 33400 4.1 1386 3.3 1097 DHIA
05/04 365d 2X 39930 4.3 1720 3.6 1429 DHIR
Lifetime: 1493d 147410m 5912f 5015p

HILLTOP ACRES B DAREDEVIL ET 840003012559129
COZY NOOK PSLI TREACHEROUS ET 68158594
Lifetime: 1835d 168500m 7622f 6225p

HOLSTEIN BULL

CIE TWINKLE-HILL NOTED TWIN 70025473
02/06 G79 G78 G77 G78 +82 G78 (08/14)
02/04 365d 2X 28710 4.5 1297 3.2 932 DHIR
03/08 169d 2X 16700 3.9 649 3.3 548 DHIR

102 IDR Twinkle-Hill Nicol 1358

REG: 840003201335094 MILK A2 TEST: A1/A2
DOB: 12/05/2018 | TATTOO: T505
02/03 V85 V85 V85 +82 +84 V86 (03/21)
01/10 365d 2X 29640 4.2 1237 3.6 1075 DHIR

3rd Dam: IE TWINKLE-HILL ZENITH NICOLE V87
02/00 360d 2X 29313 4.0 1184 3.4 1008
03/02 365d 2X 33915 4.1 1394 3.6 1228
04/04 354d 2X 33693 4.7 4571 3.5 1173
05/05 365d 2X 36487 4.0 1463 3.4 1230
06/08 365d 2X 36448 4.5 1636 3.2 1184
Lifetime: 2027d 188070m 8009f 6408p

Bred 05/26/2021 to:
LA RAINBOW BFLY SKYHIGH 840003200520213
LA RAINBOW SWEET SILVER ET 840003129321124
Genetic Conditions: PT DT MT WT BH2T
PPR: +80 84%R PTAT: +0.7 90%R (12/21)
PTA: +626m +3f +23p +268NM\$ 92%R (MACE)
PTA PL: +2.6 SCS: +2.85 DPR: -0.4 SCE: +2.2 LIV: +0.1

RF TWINKLE-HILL BRC NILLY 72973235
03/09 V89 E90 V88 E90 E90 V88 (04/18)
01/10 305d 2X 27900 3.7 1035 3.3 910 DHIA
03/04 293d 2X 29830 3.8 1130 3.3 990 DHIA
04/05 297d 2X 33400 4.1 1386 3.3 1097 DHIA
05/04 365d 2X 39930 4.3 1720 3.6 1429 DHIR
Lifetime: 1493d 147410m 5912f 5015p

READS DRIVER KANNON *TM 68123683
LA RAINBOW SWEET SILK ETV 840003012749362
03/07 365d 2X 26890 5.3 1425 3.5 929 DHIR

HOLSTEIN BULL

CIE TWINKLE-HILL NOTED TWIN 70025473
02/06 G79 G78 G77 G78 +82 G78 (08/14)
02/04 365d 2X 28710 4.5 1297 3.2 932 DHIR
03/08 169d 2X 16700 3.9 649 3.3 548 DHIR

103 IE Twinkle-Hill D Nala 1497

REG: 840003213541436
DOB: 11/01/2020 | TATTOO: T602

3rd Dam: CIE TWINKLE-HILL NOTED TWIN G79
02/04 365d 2X 28710 4.5 1297 3.2 932 DHIR
4th Dam: IE TWINKLE-HILL ZENITH NICOLE V87
02/00 360d 2X 29313 4.0 1184 3.4 1008
03/02 365d 2X 33915 4.1 1394 3.6 1228
04/04 354d 2X 33693 4.7 4571 3.5 1173
05/05 365d 2X 36487 4.0 1463 3.4 1230
06/08 365d 2X 36448 4.5 1636 3.2 1184
Lifetime: 2027d 188070m 8009f 6408p

Bred 12/14/2021 to:
HILLTOP ACRES BIVER MARTINI 840003138790809
LA RAINBOW BFLY DYNAMITE ETV 840003129321096
Genetic Conditions: *TM PT DT MT WT BH2T
PPR: -1 94%R PTAT: +0.4 97%R (12/21)
PTA: -748m -19f -7p -4NM\$ 98%R (MACE)
PTA PL: +2.2 SCS: +2.68 DPR: -0.8 SCE: +1.9 LIV: -0.7

IDR TWINKLE-HILL NICOL 1358 840003201335094
02/03 V85 V85 V85 +82 +84 V86 (03/21)
01/10 365d 2X 29640 4.2 1237 3.6 1075 DHIR
Sells as Lot 102

SHILOH BROOKNGS CADENCE ET *TM 71130650
LA RAINBOW BFLY DELIGHT ET 840003012749336
05/10 365d 3X 26130 3.7 961 3.1 814 DHIR
LA RAINBOW SWEET SILVER ET 840003129321124
Genetic Conditions: PT DT MT WT BH2T
PPR: +80 84%R PTAT: +0.7 90%R (12/21)
PTA: +626m +3f +23p +268NM\$ 92%R (MACE)
PTA PL: +2.6 SCS: +2.85 DPR: -0.4 SCE: +2.2 LIV: +0.1

RF TWINKLE-HILL BRC NILLY 72973235
03/09 V89 E90 V88 E90 E90 V88 (04/18)
01/10 305d 2X 27900 3.7 1035 3.3 910 DHIA
03/04 293d 2X 29830 3.8 1130 3.3 990 DHIA
04/05 297d 2X 33400 4.1 1386 3.3 1097 DHIA
05/04 365d 2X 39930 4.3 1720 3.6 1429 DHIR
Lifetime: 1493d 147410m 5912f 5015p



IE TWINKLE-HILL L NIXY 1374
SELLS AS LOT 104, DAM OF LOT 105

104 IE Twinkle-Hill L Nixy 1374

REG: 840003201335110 MILK A2 TEST: A2/A2
DOB: 02/10/2019 | TATTOO: T514
02/01 +83 +82 +82 +81 +83 V85 (03/21)
01/10 304d 2X 24440 4.5 1111 3.5 853 DHIR
02/09 76d 2X 7554 4.2 319 3.4 259 RIP

Serviced 02/15/2022 to:
LA RAINBOW BFLY LIGHTNING ET 840003129321146
(& ANGUS)

ALDERS WAGOR NELGOR *TM 120055270318
TWINKLE-HILL AGIO LOLITA ET 66927099
Lifetime: 1595d 131160m 6255f 4576p

TWINKLE-HILL NELGOR LEXUS *TM 72973214
Genetic Conditions: PT DT MT WT BH2T
PPR: +82 77%R PTAT: -0.3 81%R (12/21)
PTA: +810m +38f +26p +177NM\$ 84%R (GEN)
PTA PL: -2.1 SCS: +3.02 DPR: +1.0 SCE: +2.4 LIV: -1.7

CUTTING EDGE KINGSMAN *TM 68145429
Genetic Conditions: PT DT MT WT BH2C
PPR: -54 87%R PTAT: +0.6 91%R (12/21)
PTA: -401m -12f -14p -213NM\$ 93%R (GEN)
PTA PL: -1.9 SCS: +2.97 DPR: -1.8 SCE: +1.7 LIV: -2.7

3rd Dam: TWINKLE-HILL PSURGE NIKKI V86
02/08 365d 2X 35620 3.9 1393 3.2 1134 DHIR
03/09 229d 2X 18280 3.8 703 3.4 628
4th Dam: CIE TWINKLE-HILL LEG NICOLA V85
01/11 358d 2X 18590 4.1 765 3.4 623 DHIR
03/02 364d 2X 30240 4.3 1295 3.3 996 DHIR
5th Dam: IE TWINKLE-HILL ZENITH NICOLE V87
Lifetime: 2027d 188070m 8009f 6408p

IDR TWINKLE-HILL K NIKKI TWIN 72973253
03/07 +84 V85 V85 V88 V86 +82 (04/18)
01/09 365d 2X 25250 4.3 1082 3.4 869 DHIR
03/02 365d 2X 32920 4.3 1425 3.6 1173 DHIR

RF TWINKLE-HILL NICOLE 66927113
04/04 V88 E91 E92 E90 E90 +83 (04/15)
02/00 365d 2X 32906 4.0 1319 3.2 1051
03/09 365d 2X 38660 4.1 1574 3.4 1314 DHIR

105 CIE Twinkle-Hill Nexus 1513

REG: 840003213541452
DOB: 12/19/2020 | TATTOO: T612

Serviced 02/05/2022 to:
LA RAINBOW BFLY SKYHIGH 840003200520213

SCHERMA BLOOMING BIVER *TM 120094290070
HILLTOP ACRES DVP MINDY 68166345
01/10 305d 3X 25000 3.7 918 3.1 776 DHIR

HILLTOP ACRES BIVER MARTINI 840003138790809
Genetic Conditions: PT DT MT WT BH2T
PPR: +93 70%R PTAT: +0.8 72%R (12/21)
PTA: +562m +30f +25p +268NM\$ 78%R (GEN)
PTA PL: +0.5 SCS: +2.93 DPR: -1.0 SCE: +3.0 LIV: +0.8

TWINKLE-HILL NELGOR LEXUS *TM 72973214
Genetic Conditions: PT DT MT WT BH2T
PPR: +82 77%R PTAT: -0.3 81%R (12/21)
PTA: +810m +38f +26p +177NM\$ 84%R (GEN)
PTA PL: -2.1 SCS: +3.02 DPR: +1.0 SCE: +2.4 LIV: -1.7

3rd Dam: RF TWINKLE-HILL NICOLE V88
03/09 365d 2X 38660 4.1 1574 3.4 1314 DHIR
4th Dam: TWINKLE-HILL PSURGE NIKKI V86
02/08 365d 2X 35620 3.9 1393 3.2 1134 DHIR
5th Dam: CIE TWINKLE-HILL LEG NICOLA V85
01/11 358d 2X 18590 4.1 765 3.4 623 DHIR
03/02 364d 2X 30240 4.3 1295 3.3 996 DHIR
6th Dam: IE TWINKLE-HILL ZENITH NICOLE V87
Lifetime: 2027d 188070m 8009f 6408p

IE TWINKLE-HILL L NIXY 1374 840003201335110
02/01 +83 +82 +82 +81 +83 V85 (03/21)
01/10 304d 2X 24440 4.5 1111 3.5 853 DHIR
02/09 76d 2X 7554 4.2 319 3.4 259 RIP
Sells as Lot 104

IDR TWINKLE-HILL K NIKKI TWIN 72973253
03/07 +84 V85 V85 V88 V86 +82 (04/18)
01/09 365d 2X 25250 4.3 1082 3.4 869 DHIR
03/02 365d 2X 32920 4.3 1425 3.6 1173 DHIR



<<<<<<<<<<
1E TWINKLE-HILL BOSE JUJU
 SELLS AS LOT 106



>>>>>>>>>>
1E TWINKLE-HILL M JACK 1361
 SELLS AS LOT 107



106 Twinkle-Hill Bose Juju 1405

REG: 840003201335141 MILK A2 TEST: A1/A2
 DOB: 07/28/2019 | TATTOO: T534
 02/02 116d 2X 8174 4.4 359 3.6 291 RIP

Serviced 02/15/2022 to:
 LA RAINBOW BFLY LIGHTNING ET 840003129321146
 (& ANGUS)
 JOBO WONDER BOSEPHUS ET *TM 68129318
 Genetic Conditions: *TM PT DT WT BH2C
 PPR:-17 97%R PTAT: +0.8 98%R (12/21)
 PTA: +262m +36f +15p -56NM\$ 99%R (MACE)
 PTA PL: -3.6 SCS: +2.96 DPR: -5.5 SCE: +2.2 LIV: -7.1

TOP ACRES C WONDERMENT ET *TM 196880
 FRONT LINE PRONTO BESS ET 931560
 Lifetime: 1565d 109420m 4837f 3967p

3rd Dam: IDR TWINKLE-HILL TRESSEL JAY V86
 02/02 365d 2X 30617 4.3 1302 3.1 954
 03/08 291d 2X 26398 4.3 1148 3.2 854
 04/07 309d 2X 26604 4.0 1067 3.2 859

4th Dam: RF TWINKLE-HILL ALLOY JAMIE +82
 01/08 365d 2X 28630 3.8 1084 3.1 895

CIE TWINKLE-HILL JO JO 1261 840003144933797
 Genetic Conditions: PT DT MT WT BH2T
 Not Classified
 PPR:+23 61%R PTAT: +0.4 61%R
 PTA: +789m +10f +16p +39NM\$ 42%\$ (GEN)
 DEV: +2837m +71f +57p (12/21)
 01/11 278d 2X 22110 4.1 914 3.3 738 DHIR

HILLTOP ACRES RD JOSIE 68179955
 Genetic Conditions: PT DT MT WT BH2T
 PPR:-9 72%R PTAT: +0.5 77%R (12/21)
 PTA: +673m +7f +10p -60NM\$ 78%R (GEN)
 PTA PL: -2.0 SCS: +3.14 DPR: -3.0 LIV: -1.5

1E TWINKLE-HILL W JAMY 1107 840003129317179
 Not Classified
 Sold before first DHIA test

107 1E Twinkle-Hill M Jack 1361

REG: 840003201335097 MILK A2 TEST: A1/A2
 DOB: 12/17/2018 | TATTOO: T506
 02/02 +84 +83 +84 +81 V85 V85 (03/21)
 01/09 365d 2X 21040 4.2 877 3.5 728 DHIR
 03/00 59d 2X 5484 6.2 341 3.2 174 RIP
 Milking 103 lbs on February test

HILLTOP ACRES NW MUSTANG ET 840003138790795
 Genetic Conditions: PT DT MT WT BH2T
 PPR:+76 74%R PTAT: +0.7 77%R (12/21)
 PTA: +783m -9f +6p +220NM\$ 82%R (GEN)
 PTA PL: +4.5 SCS: +2.76 DPR: +2.0 SCE: +2.2 LIV: +1.9

NORWIN 120081082091
 HILLTOP ACRES BK MARA 68135205
 Lifetime: 2624d 231080m 9339f 7951p

3rd Dam: IDR TWINKLE-HILL TRESSEL JAY V86
 02/02 365d 2X 30617 4.3 1302 3.1 954
 03/08 291d 2X 26398 4.3 1148 3.2 854
 04/07 309d 2X 26604 4.0 1067 3.2 859

4th Dam: RF TWINKLE-HILL ALLOY JAMIE +82
 01/08 365d 2X 28630 3.8 1084 3.1 895

IDR TWINKLE-HILL JAVA J 1139 840003135329726
 03/04 V86 V86 V86 V86 V85 V87 (06/19)
 01/11 295d 2X 24540 3.9 955 2.9 713 DHIR
 02/10 327d 2X 26290 3.8 1000 3.4 896 DHIR
 03/11 174d 2X 19920 3.7 738 3.0 598 DHIR

MORT BLESSING DYNSTY JAVA (M) 199006
 Genetic Conditions: (M) PT DT WT BH2T
 PPR:-133 93%R PTAT: +0.2 94%R (12/21)
 PTA: -683m -72f -28p -530NM\$ 97%R (MACE)
 PTA PL: -1.2 SCS: +3.39 DPR: -0.2 SCE: +3.0 LIV: +0.2

RF TWINKLE-HILL BRON JAMIE 72973222
 02/03 +84 V85 V85 V85 +82 V85 (07/16)
 01/09 287d 2X 22610 3.2 716 3.0 689 DHIR



TWINKLE-HILL AD HARIET 1329
SELLS AS LOT 108, DAM OF LOT 109

108 Twinkle-Hill Ad Hariet 1329

REG: 840003144933865 MILK A2 TEST: A1/A2
DOB: 06/25/2018 | TATTOO: T485
02/01 +81 G75 V86 +83 +82 +80 (08/20)
01/11 365d 2X 27810 4.8 1346 3.8 1055 DHIR
03/06 44d 2X 4829 4.8 230 3.4 165 RIP
Milking 137 lbs on February test

BLESSING BROOKINGS ADVISOR *TM 68150445
Genetic Conditions: *TM PT DT WT BH2T
PPR: +92 92%R PTAT: +0.2 92%R (12/21)
PTA: -338m +27f +11p +355NMS 97%R (GEN)
PTA PL: +3.1 SCS: +2.84 DPR: +1.1 SCE: +1.8 LIV: +1.7

TWINKLE-HILL P HARIETE 1176 840003135329763
02/09 V85 V86 V85 V86 V86 V85 (06/19)
01/10 365d 2X 24110 4.2 1021 3.8 910 DHIR

3rd Dam: **UW JOEL HUSHUPPIE**
01/11 305d 3X 19372 4.5 873 3.5 685 DHIA
4th Dam: **UW WONDERMENT HAPPY +80**
5th Dam: **UW ZEUS HOPEFUL +81**

R N R PAYOFF BROOKINGS ET *TM 198772

BLESSING VIGOR ALESSA ET 68116879
Lifetime: 3522d 253030m 9986f 8769p

HILLTOP ACRES JK PANAMA 68170049
Parent Average PPR: -21 PTAT: +0.0
PA: -229m -17f -11p -64NMS
PA: PL +0.5 SCS: +3.01 DPR: +0.7 LIV -0.8

UW CARTER HOPE 68168899
02/07 V85 V85 V86 +83 V85 V86 (02/17) *CERT*
02/01 310d 2X 27920 4.1 1144 3.3 922 DHIR

109 Twinkle-Hill Must Have It 1586

REG: 840003239007231
DOB: 01/01/2022 | TATTOO: T673

HILLTOP ACRES NW MUSTANG ET 840003138790795
Genetic Conditions: PT DT MT WT BH2T
PPR: +76 74%R PTAT: +0.7 77%R (12/21)
PTA: +783m -9f +6p +220NMS 82%R (GEN)
PTA PL: +4.5 SCS: +2.76 DPR: +2.0 SCE: +2.2 LIV: +1.9

TWINKLE-HILL AD HARIET 1329 840003144933865
02/01 +81 G75 V86 +83 +82 +80 (08/20)
01/11 365d 2X 27810 4.8 1346 3.8 1055 DHIR
03/06 44d 2X 4829 4.8 230 3.4 165 RIP
Sells as Lot 108

3rd Dam: **UW CARTER HOPE V85 *CERT***
02/01 310d 2X 27920 4.1 1144 3.3 922 DHIR
4th Dam: **UW JOEL HUSHUPPIE**
01/11 305d 3X 19372 4.5 873 3.5 685 DHIA
5th Dam: **UW WONDERMENT HAPPY +80**
6th Dam: **UW ZEUS HOPEFUL +81**

NORWIN 120081082091

HILLTOP ACRES BK MARA 68135205
Lifetime: 2624d 231080m 9339f 7951p

BLESSING BROOKINGS ADVISOR *TM 68150445
Genetic Conditions: *TM PT DT WT BH2T
PPR: +92 92%R PTAT: +0.2 92%R (12/21)
PTA: -338m +27f +11p +355NMS 97%R (GEN)
PTA PL: +3.1 SCS: +2.84 DPR: +1.1 SCE: +1.8 LIV: +1.7

TWINKLE-HILL P HARIETE 1176 840003135329763
02/09 V85 V86 V85 V86 V86 V85 (06/19)
01/10 365d 2X 24110 4.2 1021 3.8 910 DHIR



IDR TWINKLE-HILL WINKY 1416
SELLS AS LOT 110, DAM OF LOT 111

110 IDR Twinkle-Hill Winky 1416

REG: 840003201335152
DOB: 08/18/2019 | TATTOO: T542
02/02 +82 +80 +80 +81 +81 V85 (10/21)
01/11 185d 2X 13925 4.2 584 3.6 500 RIP

MILK A2 TEST: A2/A2 Served 02/12/2022 to:
LA RAINBOW BFLY LIGHTNING ET 840003129321146

HILLTOP ACRES SCUBD PHEONIX ET 840003138790799
Genetic Conditions: PT DT MT WT BH2T
PPR: +105 67%R PTAT: +0.0 67%R (12/21)
PTA: +578m +14f +24p +358NMS 72%R (GEN)
PTA PL: +3.9 SCS: +2.81 DPR: +1.4 LIV: +3.6

RF TWINKLE-HILL JO WIN 1259 840003144933795
03/00 +81 V87 V87 V85 +84 F74 (08/20)
02/00 279d 2X 21969 4.0 877 3.2 709
02/11 305d 2X 28310 4.0 1142 3.3 934 DHIA
02/11 365d 2X 32372 4.2 1350 3.3 1077

SCHARZ BS VIGOR ANIBAL ET 120083025164

LIME ROCK NARCISSUS PETUNIA 68124243
Lifetime: 1998d 170210m 7826f 6348p

HILLTOP ACRES RD JOSIE 68179955
Genetic Conditions: PT DT MT WT BH2T
PPR: -9 72%R PTAT: +0.5 77%R (12/21)
PTA: +673m +7f +10p -60NMS 78%R (GEN)
PTA PL: -2.0 SCS: +3.14 DPR: -3.0 LIV: -1.5

HOLSTEIN

111 1E Twinkle-Hill K Winky 1559

REG: 840003239007204
DOB: 08/13/2021 | TATTOO: T653

LA RAINBOW BFLY DYNAMITE ETV 840003129321096
Genetic Conditions: *TM PT DT WT BH2T
PPR: -194%R PTAT: +0.4 97%R (12/21)
PTA: -748m -19f -7p -4NMS 98%R (MACE)
PTA PL: +2.2 SCS: +2.68 DPR: -0.8 SCE: +1.9 LIV: -0.7

IDR TWINKLE-HILL WINKY 1416 840003201335152
02/02 +82 +80 +80 +81 +81 V85 (10/21)
01/11 185d 2X 13925 4.2 584 3.6 500 RIP
Sells as Lot 110

SHILOH BROOKNGS CADENCE ET *TM 71130650

LA RAINBOW BFLY DELIGHT ET 840003012749336
05/10 365d 3X 26130 3.7 961 3.1 814 DHIR

HILLTOP ACRES SCUBD PHEONIX ET 840003138790799
Genetic Conditions: PT DT MT WT BH2T
PPR: +105 67%R PTAT: +0.0 67%R (12/21)
PTA: +578m +14f +24p +358NMS 72%R (GEN)
PTA PL: +3.9 SCS: +2.81 DPR: +1.4 LIV: +3.6

RF TWINKLE-HILL JO WIN 1259 840003144933795
03/00 +81 V87 V87 V85 +84 F74 (08/20)
02/00 279d 2X 21969 4.0 877 3.2 709
02/11 305d 2X 28310 4.0 1142 3.3 934 DHIA
02/11 365d 2X 32372 4.2 1350 3.3 1077

112 C1E Twinkle-Hill A Au 1441

REG: 840003213541380
DOB: 03/11/2020 | TATTOO: T560
Sells fresh

KULP-GEN HAMPTON ALLBRIGHT 840003143858239

Genetic Conditions: PT DT MT WT BH2T
PPR: +111 64%R PTAT: +0.1 68%R (12/21)
PTA: +1431m +37f +37p +419NM\$ 67%R (GEN)
PTA PL: +2.1 SCS: +2.98 DPR: -0.8 SCE: +2.0 LIV: -0.4

IE TWINKLE-HILL SB ALOE OCS 840003129317146

06/05 E90 V89 E90 V87 E90 E90 (10/21)
01/09 329d 2X 20330 4.6 941 3.7 749 DHIR
02/09 302d 2X 25350 4.2 1061 3.5 895 DHIR
03/09 329d 2X 28310 4.4 1243 3.6 1011 DHIR
04/09 353d 2X 30490 4.2 1278 3.6 1104 DHIR
05/11 304d 2X 26271 4.8 1260 3.6 935 RIP
More than 125000m lifetime to date

JO-LANE DARIO HAMPTON ET 74300972

BMG GIMME ALL UR LOVIN 840003129791558
05/02 365d 2X 43140 4.2 1801 3.2 1378 DHIR

LIME ROCK SEASIDEBLOOM 68144448

Genetic Conditions: PT DT MT WT BH2T
PPR: +102 91%R PTAT: -0.3 91%R (12/21)
PTA: +1526m +31f +38p +390NM\$ 94%R (MACE)
PTA PL: +1.7 SCS: +2.87 DPR: -0.7 SCE: +2.3 LIV: -0.2

IDR TWINKLE-HILL ALLOY ARDEN 71612723

04/00 V86 V85 V86 V88 V86 V85 (07/16)
01/10 300d 2X 19770 4.3 859 3.6 707 DHIR
02/10 346d 2X 27910 3.8 1064 3.4 959 DHIR
03/09 131d 2X 8820 4.2 368 3.8 334 DHIR

3rd Dam: RFTWINKLE-HILL VAN ANARCHY V85

01/10 365d 2X 25090 3.9 987 3.5 879
02/10 296d 2X 23196 4.2 985 3.5 814
03/10 365d 2X 36240 4.6 1652 3.5 1265
05/00 217d 2X 20988 4.2 883 3.7 769

113 C1E Twinkle-Hill AU Over 1536

REG: 840003239007181
DOB: 04/16/2021 | TATTOO: T633

HILLTOP ACRES TK MERICA ET 840003145411775

Genetic Conditions: PT DT MT WT BH2T
PPR: +121 64%R PTAT: +0.2 68%R (12/21)
PTA: +41m +24f +15p +413NM\$ 67%R (GEN)
PTA PL: +3.9 SCS: +2.94 DPR: +2.6 SCE: +1.6 LIV: +2.5

IE TWINKLE-HILL SB ALOE OCS 840003129317146

06/05 E90 V89 E90 V87 E90 E90 (10/21)
01/09 329d 2X 20330 4.6 941 3.7 749 DHIR
02/09 302d 2X 25350 4.2 1061 3.5 895 DHIR
03/09 329d 2X 28310 4.4 1243 3.6 1011 DHIR
04/09 353d 2X 30490 4.2 1278 3.6 1104 DHIR
05/11 304d 2X 26271 4.8 1260 3.6 935 RIP
More than 125000m lifetime to date

COZY NOOK DRIVER TONKA *TM 68139913

HILLTOP ACRES BK MAUI ET 68138413
Lifetime to date: 2605d 283367m 11579f 10093p

LIME ROCK SEASIDEBLOOM 68144448

Genetic Conditions: PT DT MT WT BH2T
PPR: +102 91%R PTAT: -0.3 91%R (12/21)
PTA: +1526m +31f +38p +390NM\$ 94%R (MACE)
PTA PL: +1.7 SCS: +2.87 DPR: -0.7 SCE: +2.3 LIV: -0.2

IDR TWINKLE-HILL ALLOY ARDEN 71612723

04/00 V86 V85 V86 V88 V86 V85 (07/16)
01/10 300d 2X 19770 4.3 859 3.6 707 DHIR
02/10 346d 2X 27910 3.8 1064 3.4 959 DHIR
03/09 131d 2X 8820 4.2 368 3.8 334 DHIR

3rd Dam: RFTWINKLE-HILL VAN ANARCHY V85

01/10 365d 2X 25090 3.9 987 3.5 879
02/10 296d 2X 23196 4.2 985 3.5 814
03/10 365d 2X 36240 4.6 1652 3.5 1265
05/00 217d 2X 20988 4.2 883 3.7 769

114 C1E Twinkle-Hill Ad 1384 OCS

REG: 840003201335120 MILK A2 TEST: A1/A2

DOB: 05/01/2019 | TATTOO: T521
02/05 +81 +83 +84 G77 +82 +80 (10/21)
02/02 218d 2X 14932 4.2 622 3.5 518 RIP

Bred 09/19/2021 to:
GOLDHILL BENDER HUGE SG 120137798624

R HART BIVER PATTON ET 840003132541828

Genetic Conditions: PT DT MT WT BH2T
PPR: +87 76%R PTAT: +0.5 82%R (12/21)
PTA: +569m +24f +25p +303NM\$ 84%R (GEN)
PTA PL: +1.9 SCS: +2.93 DPR: -0.1 SCE: +2.1 LIV: -0.8

IE TWINKLE-HILL GSLAM ADELA 72973228

05/00 +84 +83 +82 V85 +84 V85 (06/19)
01/08 301d 2X 16230 4.8 782 3.4 559 DHIR
02/11 301d 2X 19730 5.0 995 3.6 706 DHIR
03/11 289d 2X 18810 4.0 748 3.4 639 DHIR
04/11 246d 2X 16230 4.6 750 3.4 544 DHIR

SCHERMA BLOOMING BIVER *TM 120094290070

R HART GIT R DONE PARTY 68153150
04/02 365d 2X 30010 5.1 1520 3.3 983 DHIR

TOP ACRES GRANDSLAM ET *TM 68113986

Genetic Conditions: *TM PT DT MT WT BH2T
PPR: -3 97%R PTAT: -0.6 97%R (12/21)
PTA: -145m +5f -6p +54NM\$ 99%R (MACE)
PTA PL: +0.1 SCS: +3.13 DPR: +1.2 SCE: +1.7 LIV: +0.5

IDR TWINKLE-HILL ALLOY ARDEN 71612723

04/00 V86 V85 V86 V88 V86 V85 (07/16)
01/10 300d 2X 19770 4.3 859 3.6 707 DHIR
02/10 346d 2X 27910 3.8 1064 3.4 959 DHIR
03/09 131d 2X 8820 4.2 368 3.8 334 DHIR

3rd Dam: RFTWINKLE-HILL VAN ANARCHY V85

01/10 365d 2X 25090 3.9 987 3.5 879
02/10 296d 2X 23196 4.2 985 3.5 814
03/10 365d 2X 36240 4.6 1652 3.5 1265
05/00 217d 2X 20988 4.2 883 3.7 769



IDR TWINKLE-HILL M LUX 1373
 SELLS AS LOT 115, DAM OF LOT 116

115 IDR Twinkle-Hill M Lux 1373

REG: 840003201335109 MILK A2 TEST: A1/A2
 DOB: 01/18/2019 | TATTOO: T513
 02/01 V85 +83 V85 V86 V86 V85 (03/21)
 01/11 338d 2X 21567 4.3 926 3.5 756
 02/11 29d 2X 2460 4.2 103 3.7 91 RIP
 Milking 98 lbs on February test

HILLTOP ACRES NW MUSTANG ET 840003138790795
 Genetic Conditions: PT DT MT WT BH2T
 PPR: +76 74%R PTAT: +0.7 77%R (12/21)
 PTA: +783m -9f +6p +220NM\$ 82%R (GEN)
 PTA PL: +4.5 SCS: +2.76 DPR: +2.0 SCE: +2.2 LIV: +1.9

RF TWINKLE-HILL LEXUS 1154 840003135329741
 05/06 2E-E92 E93 E92 E90 E91 E92 (10/21)
 01/09 287d 2X 23163 4.0 916 3.4 790
 02/09 302d 2X 29265 4.0 1177 3.3 956
 03/09 347d 2X 43020 3.8 1652 3.2 1398
 04/11 305d 2X 40131 3.8 1504 3.2 1264 RIP

NORWIN 120081082091

HILLTOP ACRES BK MARA 68135205
 Lifetime: 2624d 231080m 9339f 7951p

TWINKLE-HILL NELGOR LEXUS *TM 72973214
 Genetic Conditions: PT DT MT WT BH2T
 PPR: +82 77%R PTAT: -0.3 81%R (12/21)
 PTA: +810m +38f +26p +177NM\$ 84%R (GEN)
 PTA PL: -2.1 SCS: +3.02 DPR: +1.0 SCE: +2.4 LIV: -1.7

HOLSTEIN

116 1E Twinkle-Hill K Luxy 1515

REG: 840003213541454
 DOB: 12/25/2020 | TATTOO: T614

HILLTOP ACRES D KICKSTART ET 840003138790773
 Genetic Conditions: PT DT MT WT BH2T
 PPR: +52 70%R PTAT: +1.0 74%R (12/21)
 PTA: +4m +12f +10p +138NM\$ 76%R (GEN)
 PTA PL: +1.0 SCS: +3.11 DPR: -0.4 SCE: +1.7 LIV: -0.6

IDR TWINKLE-HILL M LUX 1373 840003201335109
 02/01 V85 +83 V85 V86 V86 V85 (03/21)
 01/11 338d 2X 21567 4.3 926 3.5 756
 02/11 29d 2X 2460 4.2 103 3.7 91 RIP
 Sells at Lot 115

HILLTOP ACRES B DAREDEVIL ET 840003012559129

HILLTOP ACRES BROOK KARI 68157480
 01/10 320d 3X 21420 4.8 1027 3.9 826 DHIR

HILLTOP ACRES NW MUSTANG ET 840003138790795
 Genetic Conditions: PT DT MT WT BH2T
 PPR: +76 74%R PTAT: +0.7 77%R (12/21)
 PTA: +783m -9f +6p +220NM\$ 82%R (GEN)
 PTA PL: +4.5 SCS: +2.76 DPR: +2.0 SCE: +2.2 LIV: +1.9

RF TWINKLE-HILL LEXUS 1154 840003135329741
 05/06 2E-E92 E93 E92 E90 E91 E92 (10/21)
 01/09 287d 2X 23163 4.0 916 3.4 790
 02/09 302d 2X 29265 4.0 1177 3.3 956
 03/09 347d 2X 43020 3.8 1652 3.2 1398
 04/11 305d 2X 40131 3.8 1504 3.2 1264 RIP

117



Twinkle-Hill Px Damsel 1411

REG: 840003201335147 MILK A2 TEST: TBD
DOB: 08/10/2019 | TATTOO: T538
02/04 65d 2X 3100 5.4 168 3.7 114 RIP

Bred 02/28/2022 to:
LA RAINBOW BFLY LIGHTNING ET 840003129321146

SCHARZ BS VIGOR ANIBAL ET 120083025164
Genetic Conditions: PT DT MT WT BH2T
PPR: +117 94%R PTAT: +0.4 95%R (12/21)
PTA: +377m +11f +18p +343NM\$ 96%R (MACE)
PTA PL: +4.4 SCS: +2.79 DPR: +2.3 SCE: +3.0 LIV: +2.6

HILLTOP ACRES SCUBD PHEONIX ET 840003138790799
Genetic Conditions: PT DT MT WT BH2T
PPR: +105 67%R PTAT: +0.0 67%R (12/21)
PTA: +578m +14f +24p +358NM\$ 72%R (GEN)
PTA PL: +3.9 SCS: +2.81 DPR: +1.4 LIV: +3.6

LIME ROCK NARCISSUS PETUNIA 68124243
06/10 V85 V86 V85 +84 V88 +84 (06/17) *CERT*
Lifetime: 1998d 170210m 7826f 6348p

3rd Dam: TWINKLE-HILL POLLYDEN DORIE +84
01/10 339d 2X 25748 4.5 1170 3.5 904
4th Dam: TWINKLE-HILL AGEN DONATELLA
01/11 249d 2X 22700 4.1 926 3.3 759 DHIR
5th Dam: TWINKLE-HILL AVENGER DISCO 'NC'
6th Dam: TWINKLE-HILL JAMAICA DARBY V87
02/01 305d 2X 22730 4.3 973 3.4 784 DHIR
03/10 348d 2X 30173 4.4 1337 3.4 1023
7th Dam: TWINKLE-HILL EMRLD DON DEBI V88
02/07 320d 2X 24260 4.6 1112 3.4 820
03/06 309d 2X 19470 4.4 864 3.7 715
04/08 305d 2X 25230 4.7 1191 3.3 840
8th Dam: C & B DONNA "NC"
02/01 333d 2X 22510 4.7 1049 3.6 812
03/02 272d 2X 17700 4.5 794 3.8 673
04/01 328d 2X 21740 4.2 912 3.5 763

TWINKLE-HILL RS DIVINE 1251 840003144933787
03/08 G79 +83 V85 +82 +81 F73 (03/21)
02/00 331d 2X 22220 4.9 1082 3.9 877 DHIR
03/01 358d 2X 24830 5.1 1264 3.7 917 DHIR
04/02 142d 2X 13956 5.1 706 3.5 485 RIP

CORTLAND JACKSON ROSCOE ET *TM 68162176
Genetic Conditions: PT DT MT WT BH2T
PPR: +52 77%R PTAT: -0.1 79%R (12/21)
PTA: +902m +28f +25p +244NM\$ 84%R (GEN)
PTA PL: +0.2 SCS: +3.02 DPR: -1.7 SCE: +1.6 LIV: -0.6

TWINKLE-HILL GRANDSLAM DIVA 71612712
05/03 V88 E91 E90 V86 V88 V87 (09/17)
01/10 345d 2X 27320 4.5 1242 3.3 893 DHIR
02/11 281d 2X 20950 3.9 824 3.3 689 DHIR
04/01 334d 2X 24340 3.9 961 3.1 761 DHIR
05/01 319d 2X 24970 4.2 1041 3.4 856 DHIR

118



Twinkle-Hill Dyn Dippy 1458

REG: 840003213541397
DOB: 05/09/2020 | TATTOO: T571

Bred after 05/30/2021 to:
HILLTOP ACRES DB KAHLUA ETV 840003207743795
(Pregnant long on 02/15/2022)

SHILOH BROOKNGS CADENCE ET *TM 71130650
Genetic Conditions: PT DT MT WT BH2T
PPR: +86 98%R PTAT: +0.7 99%R (12/21)
PTA: +724m +29f +30p +310NM\$ 99%R (MACE)
PTA PL: +2.0 SCS: +2.83 DPR: -2.0 SCE: +1.8 LIV: -1.2

3rd Dam: TWINKLE-HILL GRANDSLAM DIVA V88
01/10 345d 2X 27320 4.5 1242 3.3 893 DHIR
02/11 281d 2X 20950 3.9 824 3.3 689 DHIR
04/01 334d 2X 24340 3.9 961 3.1 761 DHIR
05/01 319d 2X 24970 4.2 1041 3.4 856 DHIR
4th Dam: TWINKLE-HILL POLLYDEN DORIE +84
01/10 339d 2X 25748 4.5 1170 3.5 904
5th Dam: TWINKLE-HILL AGEN DONATELLA
01/11 249d 2X 22700 4.1 926 3.3 759 DHIR
6th Dam: TWINKLE-HILL AVENGER DISCO 'NC'
7th Dam: TWINKLE-HILL JAMAICA DARBY V87
03/10 348d 2X 30173 4.4 1337 3.4 1023
8th Dam: TWINKLE-HILL EMRLD DON DEBI V88
04/08 305d 2X 25230 4.7 1191 3.3 840
9th Dam: C & B DONNA "NC"
04/01 328d 2X 21740 4.2 912 3.5 763

LA RAINBOW BFLY DYNAMITE ETV 840003129321096
Genetic Conditions: *TM PT DT MT WT BH2T
PPR: -1 94%R PTAT: +0.4 97%R (12/21)
PTA: -748m -19f -7p -4NM\$ 98%R (MACE)
PTA PL: +2.2 SCS: +2.68 DPR: -0.8 SCE: +1.9 LIV: -0.7

LA RAINBOW BFLY DELIGHT ET 840003012749336
Genetic Conditions: PT DT MT WT BH2C
06/03 E91 E90 E91 E90 E92 E92 (03/20)
05/10 365d 3X 26130 3.7 961 3.1 814 DHIR

TWINKLE-HILL AG DIANCA 1326 840003144933862
02/02 +82 +83 +80 +82 +83 +82 (08/20)
01/10 278d 2X 19030 4.7 886 3.6 692 DHIR

OAK VIEW ZEUS AUGUST *TM 199293
Genetic Conditions: *TM PT DT MT WT BH2T
PPR: +17 97%R PTAT: +0.1 97%R (12/21)
PTA: +225m +23f +9p +125NM\$ 99%R (MACE)
PTA PL: -0.7 SCS: +2.78 DPR: -2.0 SCE: +1.7 LIV: -3.2

TWINKLE-HILL CARTEL DI TWIN 840003135329750
Not Classified
01/11 305d 2X 16620 4.3 718 3.7 622 DHIR
01/11 321d 2X 17260 4.3 748 3.8 648 DHIR



CUTTING EDGE PS ANN 2E92

DAM OF LOT 119

RES GRAND CHAMPION SOUTHEAST NATIONAL 2012



TWINKLIN SUN B AVON

NOMINATED ALL AMERICAN SUMMER YEARLING 2021

GRANDDAM IS MATERNAL SISTER TO LOT 119

119 1DR Twinkle-Hill Panda 1336

REG: 840003201335072 MILK A2 TEST: A1/A2
 DOB: 08/07/2018 | TATTOO: T489
 02/07 V87 V86 V87 V86 V86 V87 (03/21)
 02/03 365d 2X 31190 4.9 1521 3.8 1175 DHIR
 Sells fresh

3rd Dam: TWINKLE-HILL ALLOY PANERA +84
 03/00 348d 2X 26490 4.7 1239 3.7 968

4th Dam: TWINKLE-HILL SPECIAL PANDA +84
 03/06 365d 2X 31050 4.7 1451 3.5 1080 DHIR

5th Dam: ROSE LANE KING PAULA PENNY +82
 03/00 363d 2X 22730 4.3 983 3.5 795 DHIR
 04/02 326d 2X 20820 4.7 982 3.6 757 DHIR

6th Dam: ROSE LANE JETWAY PAULA V87

TWINKLE-HILL SBLAMBORGHINI *TM 840003129317136
 Genetic Conditions: *TM *TD PT WT BH2T
 PPR: +147 87%R PTAT: -0.2 93%R (12/21)
 PTA: +1485m +47f +46p +512NM\$ 94%R (GEN)
 PTA PL: +1.9 SCS: +2.93 DPR: +0.6 SCE: +1.7 LIV: +0.5

RF TWINKLE-HILL BRC PANDALA 72973267
 03/06 V88 E91 V88 V88 V88 V86 (04/18)
 01/11 302d 2X 19100 4.2 803 3.6 683 DHIR
 02/10 314d 2X 19480 4.2 821 3.8 744 DHIR
 03/10 340d 2X 27990 4.1 1136 3.6 995 DHIR
 04/10 237d 2X 19730 4.1 805 3.4 672 DHIR

LIME ROCK SEASIDEBLOOM 68144448

TWINKLE-HILL AGIO LOLITA ET 66927099
 05/11 2E-E90 E94 V87 V87 E90 E91 (07/16)
 Lifetime: 1595d 131160m 6255f 4576p

HOLSTEIN BULL

TWINKLE-HILL CARTER PANDORA 71612710
 04/02 V86 V86 V85 V85 V88 V86 (07/16)
 02/04 305d 2X 20810 4.3 896 3.5 735 DHIR
 02/04 365d 2X 24240 4.3 1035 3.6 862 DHIR
 03/08 260d 2X 22680 4.0 916 3.5 790 DHIR

120 Twinklin Sun Braid Anova ET (1434)

REG: 840003201335170 MILK A2 TEST: A2/A2
 DOB: 12/15/2019 | TATTOO: T555
 01/11 69d 2X 4296 4.0 173 3.5 149 RIP

3rd Dam: TIMBERLINE DENMARK ANGELA 3E94
 Lifetime: 2065d 167180m 7149f 6251p
 * RESERVE ALL AMERICAN 5 YR OLD 2005
 4th Dam: TIMBERLINE JETWAY ANGEL V88
 Lifetime: 2084d 123960m 4525f 4091p
 * MEMBER RES ALL AMERICAN SR BEST THREE 1999

Serviced 03/01/2022 to:
 COZY NOOK TONKA CATAPULT 840003145184030

BLESSING TEX BRAIDEN 198435
 Genetic Conditions: *TM PT DT WT BH2T
 PPR: -69 97%R PTAT: +0.2 98%R (08/21)
 PTA: -539m -43f -27p -232NM\$ 99%R (MACE)
 PTA PL: +2.3 SCS: +2.88 DPR: +0.6 SCE: +3.4 LIV: +2.2

CUTTING EDGE PS ANN 68111996
 Genetic Conditions: PT DT MT WT BH2T
 05/07 2E-E92 E92 E93 E91 E92 E91 (11/14)
 02/02 318d 2X 21860 3.5 763 3.2 699 DHIR
 03/02 290d 2X 26380 3.4 904 3.1 827 DHIR
 04/01 334d 2X 29800 3.4 1024 3.1 915 DHIR
 05/02 352d 2X 28070 3.6 1010 3.1 857 DHIR
 06/08 305d 2X 18620 3.7 698 3.0 562 DHIR
 Lifetime: 1889d 136050m 4837f 4228p

SAVAGE-LEIGH TEX ET 196774

MORT NOAH BOUQUET 891175
 Lifetime: 3203d 277970m 11454f 9781p

TOP ACRES POWER SURGE *TM 196004
 Genetic Conditions: *TM PT DT WT BH2T
 PPR: +6 98%R PTAT: +0.0 99%R (12/21)
 PTA: +277m -12f +6p -7NM\$ 99%R (MACE)
 PTA PL: -0.2 SCS: +3.31 DPR: +2.0 SCE: +1.8 LIV: -1.2
 CUTTING EDGE SOL ASPEN ET 952616
 Sold to Canada as a 2 yr old

CUTTING EDGE PS ANN'S SHOW WINNINGS
 * INT & RES GRAND CHAMP SOUTHEAST NATIONAL 2012
 * 3rd 5 YR OLD SOUTHEAST NATIONAL 2014
 * 1st JR 3 YR OLD SOUTHEAST NATIONAL 2012
 * 3rd JR 3 YR OLD EASTERN NATIONAL 2012
 * 2nd JR 2 YR OLD EASTERN NATIONAL 2011

Twinkle-Hill Farm LLC Vaccination Protocols

Birth: MultMin (or BoSe)

Day 2: Bovilis Nasalgen 3-PMH & Bovilis Coronavirus

6 weeks: Bovilis Nasalgen 3-PMH

4-6 months: Calfhood Brucellosis/Bangs vaccinate, Bovilis Vista 5L5, de-worm, check for extra teats

8 months: Bovilis Vista 5L5

12 months: Bovilis Vista 5L5

Spring/Fall: CattleMaster 10 to pregnant heifers

1st Lactation

21 DIM: Bovilis J5

30 DIM: Bovilis Vista 5L5

6 months carried calf: Bovilis Guardian - 1st dose

7 months carried calf/dry-off: Bovilis J5, Bovilis Guardian - 2nd dose, MuSe

2nd+ Lactation

21 DIM: Bovilis J5

30 DIM: Bovilis 5L5

7 months carried calf/dry-off: Bovilis J5, Bovilis Guardian, MuSe

Sale animals all received Bovilis Nasalgen 3-PMH at least 2 weeks prior to the sale.

All animals, to the best of our knowledge are calfhood vaccinated, unless announced.

Wisconsin is a TB-free state, please be aware of your state's TB requirements.

Brown Swiss Identity Enrollment Program

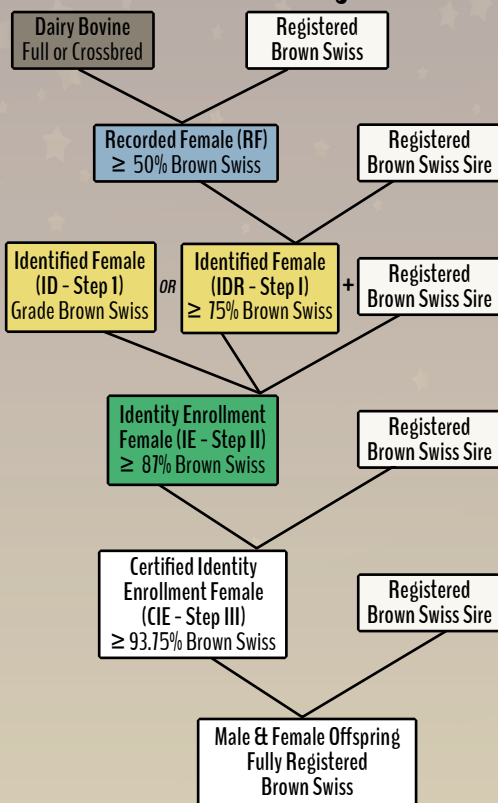

Celebration Sale Terms and Conditions

TERMS: The terms are cash or check on sale day payable to Brown Swiss Enterprises, Inc. in U.S. funds unless other arrangements are made with the sale management and seller prior to the sale. All payments must be made to the clerk of the sale and no release of animals will be given until satisfactory settlement has been made. The guarantees listed below shall be offered by the seller only after payment terms have been met by the purchaser.

BIDS: The highest bidder shall be the buyer. In case of dispute, the animal shall again be put up for advance bids and if there be no advance bid, the animal shall be sold to the person from whom the auctioneer accepted the last bid. Every animal is pledged to absolute sale and by-bidding is prohibited. Every animal must be transferred to the new owner and may not be transferred back to the seller, except at the discretion of the recording society concerned.

EXPORT TRANSACTIONS: Prospective buyers or agents must make satisfactory agreement regarding health tests and requirements with the consignor and/or sale's management prior to the sale. Failure to do so shall make the buyer responsible for all health tests. Any special terms of payment must be cleared with the sale's management prior to the sale.

RISK: All animals are at the purchaser's risk as soon as struck off, but will be cared for free of charge for a reasonable length of time. Purchasers must make arrangements for care of their purchases if not removed within 24 hours following the sale. Separate agreement must be approved on export cattle. All animals are at the consignor's risk prior to selling in the event of fire or other mishap. All semen sold shall immediately become the buyer's property and risk as soon as struck off. Shipping assistance will be given; however, no risk on loss is assumed by the sale's management.

CERTIFICATES: Each animal is recorded, or will be recorded, in the Herdbook of the Association. The certificate of registry with recorded transfer will be furnished by the seller to the purchaser. Any animal listed with (W), (M), (D), or (A) as a suffix to the name has been designated by the Brown Swiss Cattle Breeders' Association of the U.S.A., as a Weaver, Spinal Muscular Atrophy (SMA), SDM, or Spiderleg Trait carrier.

SHIPPING: Assistance will be given in loading and shipping animals, but no risk is assumed by the sale's management or seller.

WARRANTY: All animals sold are believed to be straight and right, unless otherwise noted in this catalog or by announcement from the auctioneer's stand. Every precaution will be taken to represent the physical condition of each animal exactly as it is. Examination of all purchases should be made immediately after the purchase before the close of the sale; and if found not to be a represented when sold, such complaint should be reported to the management at once. If no such complaint is registered, it is assumed the buyer has accepted the animal as warranted when sold. The seller guarantees to the purchaser a clear and sole title to the animal purchased. Any animal listed with (W) as a suffix to the name has been designated by the Brown Swiss Cattle Breeders' Association as a Weaver trait carrier. The Buyer is hereby notified that all cattle are being sold as not warranted as being free of Johnes Disease excepted where noted.

BREEDING: Females open or bred, to the best of the seller's knowledge and belief are breeders. All females bred, to the best of the seller's knowledge and belief, are pregnant. However, no breeding dates or pregnancy can be guaranteed unless so announced at the time of the sale.

RESPONSIBILITY: In submitting the entries and in selling the animals listed in the sale the seller subscribes to the various regulations and warranties as set forth and assumes full responsibility for his cattle. Except as herein provided, the seller shall not be responsible for any damages beyond the selling price of the animal. The sale management acts as agent of the seller and shall only to the extent provided by law share the seller's responsibility, but it shall endeavor to protect the interests of the buyer as well.

BLOOD TEST: Animals will not be tested for TB. If animals are sold to buyers requiring TB test, seller agrees to test and house animals while waiting for results.

A2 MILK TEST RESULTS: A2 status of the cows was determined by milk testing through CentralStar Cooperative. Milk testing is reported to have 94% accuracy for A2 genotyping. This information was provided by the best knowledge of the seller. A2 status obtained via milk samples is not printed on pedigrees, nor is it part of any official record with the BSCBA.

SOUNDNESS: Every precaution will be taken to represent the physical condition of each animal exactly as it is. Known blemishes will be announced.

ALL SALES FINAL: Having taken every reasonable precaution to fairly represent the health, breeding and physical condition of each animal, no further guarantee or retest privileges are given, and all sales shall be considered final.

HEALTH CERTIFICATES: Official health certificates will be provided to the purchaser of each animal. Results of any future health tests are not guaranteed and are at buyer's expense. Cattle have not been tested for Paratuberculosis (Johnes's).

ERRORS: The material in this catalog has been carefully edited. If any errors or omissions are discovered, they will be announced, such announcements to take precedence over the matter of print in this catalog. Neither the editors of the catalog, the sale's management, nor the consignors can assume any responsibility for any errors or omissions in the catalog.

ACCIDENTS: The sale manager, auctioneers, sale hosts, and owners are not in any way responsible for the condition of the grounds nor the behavior of the animals, and disclaim any liability in the event of personal accident or property loss.

RECORDS: Records marked without "DHIR" following the record may not be on file with BSCBA and have been supplied by the owner. Records not on file do not appear on official pedigrees unless evidence of the records are submitted at the time of the pedigree request. Only official DHI records can be used.



Stars of Twinkle-Hill

Celebration Sale Catalog Index



Ear Tag	Lot	Name	Tattoo	Ear Tag	Lot	Name	Tattoo
309	47	CIE TWINKLE-HILL S JAYBIRD	309	1385	54	TWINKLE-HILL F&F JANNA	1385 T522
1148	58	TWINKLE-HILL K JANELLY	1148 T378	1389	53	TWINKLE-HILL LEX JUICY	1389 T523
1192	37	IE TWINKLE-HILL A JUBA	1192 T408	1393	23	TWINKLE-HILL P STARPIT	1393 T526
1277	50	TWINKLE-HILL DR JENSEN	1277 T456	1401	93	IE TWINKLE-HILL AS KIT	1401 T531
1300	98	IDR TWINKLE-HILL J HALEY	1300 T467	1403	89	TWINKLE-HILL NOR ADOBE	1403 T533
1307	25	TWINKLE-HILL NC STITCH	1307 T470	1405	106	TWINKLE-HILL BOSE JUJU	1405 T534
1318	70	TWINKLE-HILL TU DIGSIT	1318 T477	1411	117	TWINKLE-HILL PX DAMSEL	1411 T538
1319	21	TWINKLE-HILL TU STARKY	1319 T478	1414	3	TWINKLE-HILL N OCTAVIA	1414 T540
1323	1	TWINKLE-HILL TU OLIVIA	1323 T481	1416	110	IDR TWINKLE-HILL WINKY	1416 T542
1325	72	IDR TWINKLE-HILL K TAB	1325 T482	1419	85	CIE TWINKLE-HILL P UMA	1419 T544
1328	9	TWINKLE-HILL TU OVEA	1328 T484	1422	19	TWINKLE-HILL DYNA STAR	1422 T546
1329	108	TWINKLE-HILL AD HARIET	1329 T485	1423	68	IE TWINKLE-HILL L VERA	1423 T547
1335	81	CIE TWINKLE-HILL P ROSEBUD	1335 T488	1427	101	IDR TWINKLE-HILL NAT	1427 T548
1336	119	IDR TWINKLE-HILL PANDA	1336 T489	1428	12	TWINKLE-HILL A OMEGA	1428 T549
1343	67	TWINKLE-HILL ALMANDINA	1343 T494	1431	75	IE TWINKLE-HILL T TYLA	1431 T552
1348	22	TWINKLE-HILL AD STELLA	1348 T497	1432	38	CIE TWINKLE-HILL A JAB	1432 T553
1349	5	TWINKLE-HILL P ODESSIA	1349 T498	1434	120	TWINKLIN SUN BRAID ANOVA	1434 T555
1351	14	TWINKLE-HILL STARNOVA	1351 T499	1436	26	TWINKLE-HILL PX STARIE	1436 T557
1352	96	CIE TWINKLE-HILL KADIN	1352 T500	1437	11	TWINKLE-HILL T ORIGAMI	1437 T558
1357	43	IE TWINKLE-HILL J JUDO	1357 T504	1438	97	IE TWINKLE HILL J KAMI	1438 T559
1358	102	IDR TWINKLE-HILL NICOL	1358 T505	1441	112	CIE TWINKLE-HILL A ALI	1441 T560
1361	107	IE TWINKLE-HILL M JACK	1361 T506	1444	88	IE TWINKLE-HILL A URSA	1444 T562
1363	28	TWINKLE-HILL ALL SPIRI	1363 T507	1445	57	IE TWINKLE-HILL A JIVE	1445 T563
1373	115	IDR TWINKLE-HILL M LUX	1373 T513	1446	35	TWINKLE-HILL DAW STARY	1446 T564
1374	104	IE TWINKLE-HILL L NIXY	1374 T514	1448	60	TWINKLE-HILL CAT ALIBI	1448 T565
1376	48	TWINKLE-HILL C JUBILEE	1376 T516	1450	30	TWINKLE-HILL D SUNDIAL	1450 T566
1377	74	IE TWINKLE-HILL MS TAB	1377 T517	1451	34	TWINKLE-HILL ADV STARY	1451 T567
1378	59	TWINKLE-HILL FACT ARIA	1378 T518	1453	10	TWINKLE-HILL DYN OASIS	1453 T568
1383	45	CIE TWINKLE-HILL L JOY	1383 T520	1457	95	CIE TWINKLE-HILL A KIA	1457 T570
1384	114	CIE TWINKLE-HILL AD	1384 OCS T521	1458	118	TWINKLE-HILL DYN DIPPY	1458 T571



Stars of Twinkle-Hill

Celebration Sale Catalog Index



Ear Tag	Lot	Name	Tattoo	Ear Tag	Lot	Name	Tattoo
1461	20	TWINKLE-HILL JAGER STARKI NP	T574	1528	76	IE TWINKLE-HILL S THEA	T626
1462	80	TWINKLE-HILL JAG TIPPY	T575	1532	36	TWINKLE-HILL C STARZKY	T630
1463	69	CIE TWINKLE-HILL D VAL	T576	1535	63	TWINKLE-HILL MERICA AMBLE	T632
1466	100	IDR TWINKLE-HILL HAPPY	T579	1536	113	CIE TWINKLE-HILL ALL OVER	T633
1469	15	TWINKLE-HILL MER STARK	T580	1538	49	TWINKLE-HILL CON JUBBLY	T635
1472	91	TWINKLE-HILL ALLOY AMY	T582	1539	24	TWINKLE-HILL C STARPIT	T636
1475	73	IE TWINKLE-HILL TA	T584	1540	8	TWINKLE-HILL S OH BABY	T637
1476	46	TWINKLE-HILL DAW JEWEL	T585	1541	78	TWINKLE-HILL SPARK TANG	T638
1477	56	TWINKLE-HILL DYN JACKI	T586	1547	92	TWINKLE-HILL AV AMORA	T642
1485	17	TWINKLE-HILL D STARLIT	T591	1548	83	TWINKLE-HILL AS RIZZO	T643
1486	71	TWINKLE-HILL DAW DIXIE	T592	1549	55	TWINKLE-HILL D JEMIMA	T644
1487	64	TWINKLE-HILL CD AMELIA	T593	1550	82	TWINKLE-HILL CHRME ROSEY	T645
1488	86	CIE TWINKLE-HILL L URI	T594	1552	94	CIE TWINKLE-HILL K KITKAT	T647
1492	77	CIE TWINKLE-HILL MS TY	T597	1555	84	TWINKLE-HILL AV ROLLIN	T649
1495	6	TWINKLE-HILL M ORIGAMI	T600	1556	31	TWINKLE-HILL SING	T650
1497	103	IE TWINKLE-HILL D NALA	T602	1557	32	TWINKLE-HILL SONG	T651
1500	51	TWINKLE-HILL A JAVELIN	T604	1558	65	TWINKLE-HILL K ARCANA	T652
1501	66	TWINKLE-HILL A ALLEGRO	T605	1559	111	IE TWINKLE-HILL K WINKY	T653
1508	27	TWINKLE-HILL ELM STARZ	T607	1560	33	TWINKLE-HILL AV STARRIA	T654
1509	39	CIE TWINKLE-HILL JADED	T608	1562	16	TWINKLE-HILL SS STARLOVE	T656
1511	42	IE TWINKLE-HILL M JAZZ	T610	1564	29	TWINKLE-HILL DRAMATIC SKY	T657
1512	41	TWINKLE-HILL A JASMINE	T611	1566	2	TWINKLE-HILL K OLYVIA	T658
1513	105	CIE TWINKLE-HILL NEXUS	T612	1570	18	TWINKLE-HILL KAH SONNET	T660
1515	116	IE TWINKLE-HILL K LUXY	T614	1572	61	TWINKLE-HILL LAM ALLIE	T662
1517	79	TWINKLE-HILL MS THELMA	T616	1576	7	TWINKLE-HILL M ODESSIA	T663
1519	62	TWINKLE-HILL D AMBERLIE ETV	T618	1577	4	TWINKLE-HILL OCTAVIA	T664
1521	44	CIE TWINKLE-HILL JAZZY	T620	1579	90	TWINKLE-HILL D ASHLYN	T666
1522	99	IE TWINKLE-HILL A HALO	T621	1580	40	CIE TWINKLE-HILL H JUBBA	T667
1524	13	TWINKLE-HILL AV STELLA	T622	1584	52	TWINKLE-HILL SNAP JENSEN	T671
1525	87	TWINKLE-HILL D UNICORN	T623	1586	109	TWINKLE-HILL MUST HAVE IT	T673

