

Misty Meadow Dairy Presents

Legacy of Legends

Vol. 1



Tulare County Fairgrounds, Tulare, CA
Thursday June 2nd, 2022 11:00 am PDT

WE WORK BETTER TOGETHER

THIS SALE IS POWERED
BY TRANS OVA GENETICS

The Trans Ova toolbox is full of reproductive tools to help clients achieve the goals they've set out to accomplish. The Trans Ova team is proud to contribute and share in the success of the Misty Meadow Dairy program.

Congratulations to all they have achieved and we wish them luck for a successful sale!

MULTIPLY SUCCESS®

TRANS 
genetics

Sale Date & Location:

Thursday June 2, 2022

11 am (PDT) - 4 Genomic lots & 4 type bulls sell - 103 type Jersey heifers to follow.

Tulare County Fairgrounds, 215 Martin Luther King Jr Ave, Tulare, CA 93274



Please make checks payable to:

Misty Meadow Dairy

2614 1st ST

Tillamook, OR 97141

memo line: Legacy Sale

(please include lot #(s) purchased)

Managed By:

Misty Meadow Dairy

Dave & Rita Hogan

503-812-4688 Dave 503-812-1452 Rita

jersey169k@gmail.com

Dan Upchurch.....530-228-2259

Matt Hogan.....503-812-8990

matthoganmm@gmail.com

Kristin Killgore.....503-812-8991

Becky Heimerl.....503-812-2208

Stephanie Mack, Clerk.....614-679-5093

smackgenetics@gmail.com

Terms of Sale:

Payment in full on sale day by cash or good check. For buyers not in attendance, full payment is due to sale management within five (5) business days to the sale.

NO exceptions.

Sale Staff:

Chris Hill, Auctioneer.....202-255-7907

Tim Abbott, Pedigrees.....802-238-1142

Louie Cozzitorto.....209-535-1319

Dean Dohle.....417-838-8036

Madison Fisher.....717-422-1907

Michael Heath.....443-375-8048

Case Kasbergen.....559-804-6744

Jonathan Merriam..209-324-4983

George Morasci.....209-652-7151

Kristin Paul (AJCA)....209-402-5679

Frank Robinson.....209-403-9516

Joe Rocha.....503-812-6193

Chad Ryan.....920-960-1449

Dusty Schirm.....815-670-2111

Nathan Thomas.....937-537-0805

Dirk Thompson.....417-299-1347

Hank Van Exel.....209-810-0880



Trucking:

Trucking will be available anywhere in the U.S. Arrangements will be made for Canadian Buyers

Online Catalog:

www.issuu.com/mistymeadowdairy

Online Bidding:

COWBUYER - www.cowbuyer.com

MUST REGISTER 1 HOUR BEFORE SALE

Marketing & Updates:

Follow the latest updates and photos on Facebook

www.facebook.com/mistymeadowdairy

Airports & Hotels

Fresno Yosemite International Airport - 61min - 52 miles

Meadows Field Airport - 59min - 60 miles

Hampton Inn (Sale Headquarters) - 559-686-8700

\$130 Reservation by May 11th Block Code: CCHMMD

Holiday Inn Express - 559-685-9500

\$127 Reservation by May 1st Block Code: Misty Meadow

Fairfield Inn & Suites - 559-686-4700

\$124-\$155 Reservation by May 11th Block Code: MMD

Best Western - 559-688-7537

\$135 Reservation by May 18th Block Code: Misty Meadow

Barn Crew:

Alexa Albrecht.....920-979-9710

Dalton Andersen.....402-520-1998

Clayton Arntz.....707-338-6949

Jack Cliffe.....608-448-9541

Dalton Hahn.....608-415-9798

Sean Lynch.....262-749-0608

LIVE INTERNET BIDDING AT www.cowbuyer.com



- View/bid online in Real Time
- Registration is required. Please register at least one (1) hour prior to sale time at www.cowbuyerlive.com
- High Speed Internet is required. Slower speed will not permit you to bid and keep pace in real time.
- Terms: Purchasing online constitutes a legal contract and promise for payment of purchases. All purchases must be paid within five (5) days of sale date and prior to load out or delivery of cattle purchased.
- Cowbuyer.com is a service provider and is not responsible for the activity or inactivity of any technology, internet connection at the sale site or connection and technology of the bidders.

For questions or information, contact:

Aaron Ray Tompkins – 336/363-4639, atompkin@vt.edu

If you understand the value of genetics...

We can help you see the value of every cow in your herd.

Request more information about Records Processing



Learn more about Genomics with DHI-Plus



Amelcor is your source for accurate dairy records processing with genetic values.

- ▶ Receive Genomic data from the CDCB directly into the DHI-Plus herd management software.
- ▶ Run and sort custom reports by genomic values using DHI-Plus.
- ▶ Access dairy records and genomic values when you need it! Use your own phone or tablet with DHI-Plus Mobile.



amelcor

Family Owned Since 1954



**RIVER VALLEY EXCITATION FLAWLESS-ET EX-93%
DAM OF LOTS 1-15**

All-American Senior 3-Year-Old 2019

Lot 1

MM MAGICIAN FATIMA-ET

840 3222006202 AMID: 13658

Born: October 23, 2020

Due: August 14, 2022 to

ISAU LIGHTNING RIDGE FERDINAND

551JE1825

**Entered: National Jersey Jug
Futurity**

KCJF HIRED MAGICIAN

840 3138865447 7JE1705

CDCB 4/22 GPTA 90%R -2,754M -77F -76P

AJCA 4/22 GPTAT 85%R 0.8 GJUI 12.5

RIVER VALLEY EXCITATION FLAWLESS-ET

840 3126479162 5-07 EX-93%

2-11 3x 305d 21,890 5.9 1,295 3.7 805

1-09 3x 305d 15,850 5.8 918 3.7 579

Lot 2

MM MAGICIAN FRANKIE-ET

840 3222006256 AMID: 13712

Born: October 30, 2020

Due: September 5, 2022 to

ISAU LIGHTNING RIDGE FERDINAND

551JE1825

**Entered: National Jersey Jug
Futurity**

SV JADE HIRED GUN-ET

USA 115093063 94JE3720

CDCB 4/22 GPTA 99%R -1,962M -48F -50P

AJCA 4/22 GPTAT 99%R 0.1 GJUI 4.4

KCJF MOLLYS REGENCY MARTINI-ET

USA 117412161 7-03 EX-95%

4-03 2x 305d 19,890 4.5 889 3.4 677

•Supreme Champion KY State Fair 2015

BRIDON EXCITATION

CAN 8572453 200JE136

CDCB 4/22 99%R -1,802M -61F -58P

AJCA 4/22 99%R GPTAT 0.3 GJUI 8.1

MI-SAN 2 VERBATIM EFFORTLESS

USA 118117902 5-00 EX-93%

3-02 2x 305d 13,900 5.2 718 3.8 522

•Unanimous All-American Jr 3-Year-Old 2013

FLAWLESS!

- ABA All-American Senior 3-Year-Old 2019
- 1st Senior 3-Year-Old, Int Champion & Res Grand Champion, All-American Jersey Show 2019
- 1st Sr 3-Year-Old & HM Int Champion, International Jersey Show 2019
- 1st Sr 3-Year-Old & Int Champion, California State Jersey Show 2018
- 1st Sr 2-Year-Old & HM Int Champion, International Jersey Show 2018
- Reserve All-American Senior 2-Year-Old 2018
- Unanimous ABA All-American Milking Yrlg 2017
- 1st Milking Yrlg, All-American Jersey Show 2017
- 1st Milking Yrlg, International Jersey Show 2017

3rd Dam

PF Tequila Makes It Easy EX-93%

4-01 3x 291d 12,550 4.5 559 3.6 449

•Intermediate Champion, IN State Fair 2012

4th Dam

Amlaird Counciller Emmy EX-95%

6-10 2x 305d 18,510 3.8 712 3.5 643

•Res Grand Champion, WI Spring Show 2012

•Grand Champion, NY State Fair 2008



Lot 3

MM CASINO FLAME-ET

840 3222006541 AMID: 13997

Born: December 1, 2020

Due: December 13, 2022 to

ST-LO NUANCE-ET

200JE1089

Entered: National Jersey Jug Futurity

Lot 4

MM CASINO FELICITY-ET

840 3222006542 AMID: 13998

Born: December 1, 2020

Due: October 18, 2022 to

MR KATHIES KID ROCK

551JE1772

Entered: National Jersey Jug Futurity

ELLIOTTS REGENCY CASINO-ET

840 3125141657 14JE725

CDCB 4/22 GPTA 99%R -330M 5F 14P

AJCA 4/22 GPTAT 99%R 1.9 GJUI 15.8

RIVER VALLEY EXCITATION FLAWLESS-ET

840 3126479162 5-07 EX-93%

TJF VISIONARY REGENCY

USA 67248196 14JE662

CDCB 4/22 GPTA 99%R 1,153M 23F 49P

AJCA 4/22 GPTAT 99%R 1.2 GJUI 6.9

CHILLI PREMIER CINEMA-ET

USA 71577202 4-01 EX-93%

2-11 2x 305d 21,669 5.4 1,179 3.8 820

●1st JR 3-Year-Old, Int Champion & HM
Grand Champion, International Jersey Show 2015

Lot 5

MM TEQUILA FAE-ET

840 3230298018 AMID: 14017

Born: December 2, 2020

Due: November 8, 2022 to

ST-LO NUANCE-ET

200JE1089

Entered: National Jersey Jug Futurity

TOWER VUE PRIME TEQUILA-ET

USA 114816452 76JE156

CDCB 4/22 GPTA 99%R -2,141M -56F -58P

AJCA 4/22 GPTAT 99%R 1.9 GJUI 15.8

RIVER VALLEY EXCITATION FLAWLESS-ET

840 3126479162 5-07 EX-93%

GIL-BAR SPARKLER PRIMETIME

USA 663520 36JE23

CDCB 4/22 GPTA 99%R -2,141M -56F -58P

AJCA 4/22 GPTAT 99%R 1.2 GJUI 13

PLEASANT NOOK SAMBO TEAL

CAN 10202602 7-06 EX-94%

8-00 2x 305d 25,000 6.0 1,501 3.5 869

Life: 2,193d 164,999 5.9 9,781 3.7 6,117

Lot 6

MM JOEL FLOWER-ET

840 3230298011 AMID: 14010

Born: December 2, 2020

Due: October 4, 2022 to

MR KATHIES KID ROCK

551JE1772

Entered: National Jersey Jug Futurity

GUIMO JOEL-ET

CAN 106797223 200JE384

CDCB 4/22 GPTA 99%R -1,671M -57F -42P

AJCA 4/22 GPTAT 99%R 1.5 GJUI 16.3

RIVER VALLEY EXCITATION FLAWLESS-ET

840 3126479162 5-07 EX-93%

TOLLENAARS IMPULS LEGAL 233-ET

USA 61929249 29JE3506

CDCB 4/22 GPTA 99%R -131M -21F -3P

AJCA 4/22 GPTAT 99%R 0.0 GJUI 2.1

FERMAR PARAMOUNT JOY

CAN 104419880 8-07 EX-95%

3-01 2x 305d 21,400 5.2 1,116 4.1 873

●1st Lifetime Production, International Jersey Show 2014

Lot 7

MM VIP FRAPPE-ET

840 3230298083 AMID: 14082

Born: December 7, 2020

Due: November 4, 2022 to

RAPID BAY DOWNTOWN BROWN

54JE885

Entered: National Jersey Jug Futurity

CHOICE

Lot 7 & 8

Lot 8

MM VIP FALLON-ET

840 3230298211 AMID: 14210

Born: December 19, 2020

Due: December 16, 2022 to

AVONLEA JOEL CHOCOLATIER-ET

733JE3

Entered: National Jersey Jug Futurity

RIVER VALLEY VENUS VIP-ET

840 3126479167 777JE10003

CDCB 4/22 GPTA 98%R -2,287M -73F -67P

AJCA 4/22 GPTAT 96%R 1.4 GJUI 20.9

RIVER VALLEY EXCITATION FLAWLESS-ET

840 3126479162 5-07 EX-93%

Lot 9

MM VIP FERN-ET

840 3230298212 AMID: 14211

Born: December 19, 2020

Entered: National Jersey Jug Futurity

CHILLI ACTION COLTON-ET

USA 66738335 7JE1088

CDCB 4/22 GPTA 99%R -1,886M -29F -46P

AJCA 4/22 GPTAT 99%R 1.7 GJUI 16.2

TJ CLASSIC MINISTER VENUS-ET

USA 117243875 8-03 EX-95%

5-04 2x 305d 16,090 6.3 1,006 3.5 567

●Supreme Champion, International Jersey Show 2014



Lot 10

MM BONTINO FREEDOM-ET

840 3230298298 AMID: 14297

Born: Dember 30, 2020

Due: September 16, 2022 to

MR KATHIES KID ROCK

551JE1772

**Entered: National Jersey Jug
Futurity**

ISAU CAIRNBRAE BONTINO

AUS 691603 187JE5308

CDCB 4/22 GPTA 64%R -755M -1F -8P

AJCA 4/22 GPTAT 53%R 0.3 GJUI 1.4

RIVER VALLEY EXCITATION FLAWLESS-ET

840 3126479162 5-07 EX-93%

Lot 11

MM BONTINO FOREVER-ET

840 3230298435 AMID: 14434

Born: January 10, 2021

**Entered: National Jersey Jug
Futurity**

ALL LYNNS LOUIE VALENTINO-ET

USA 116279413 7JE1038

CDCB 4/22 GPTA 99%R 229M -6F 4P

AJCA 4/22 GPTAT 99%R 1.0 GJUI 6.6

CAIRNBRAE TBONE ESTELLE-ET

AUS 598861 4-01 EX-94% AUS

305d 11,107M 5.5 616F 3.7 415P

Lot 12

MM BONTINO FAVOR-ET

840 3230298515 AMID: 14514

Born: January 16, 2021

Due: October 27, 2022 to

RAPID BAY DOWNTOWN BROWN

54JE885

**Entered: National Jersey Jug
Futurity**

Lot 13

MM GENTRY FAWN-ET

840 3230298608 AMID: 14607

Born: January 24, 2021

Due: November 13, 2022 to

AVONLEA JOEL CHOCOLATIER-ET

733JE3

**Entered: National Jersey Jug
Futurity**

RAPID BAY INDIANA GENTRY-ET

CAN 105762718 91JE5424

CDCB 4/22 GPTA 95%R -1,745M -71F -65P

AJCA 4/22 GPTAT 94%R 1.1 GJUI 5.7

RIVER VALLEY EXCITATION FLAWLESS-ET

840 3126479162 5-07 EX-93%

IMPRESSIVE INDIANA-ET

USA 112391117 138JE3163

CDCB 4/22 GPTA 95%R -2,029M -103F -23P

AJCA 4/22 GPTAT 99%R 1.0 GJUI 6.6

VANDBERG AMEDED GORGEIOUS

CAN 8252544 EX-97-3E-CAN

6-01 2x 305d 22,941 5.5 1,272 4.1 941

•Supreme Champion, Royal Agriculture Winter Fair 2009

Lot 14

MM KID ROCK FALSETTO-ET

840 3250240899 AMID: 18628

Born: March 7, 2022

MR KATHIES KID ROCK

840 3128791587 551JE1772

CDCB 4/22 GPTA 81%R -1,729M -74F -63P

AJCA 4/22 GPTAT 81%R 1.3 GJUI 14.2

RIVER VALLEY EXCITATION FLAWLESS-ET

840 3126479162 5-07 EX-93%

Lot 15

MM KID ROCK FUNNYGIRL-ET

840 3250240928 AMID: 18657

Born: March 7, 2022

RAPID BAY INDIANA GENTRY-ET

CAN 105762718 91JE5424

CDCB 4/22 GPTA 95%R -1,745M -71F -65P

AJCA 4/22 GPTAT 94%R 1.1 GJUI 5.7

STONEY POINT COMERICA KATHIE

USA 119060959 7-04 EX-94%

6-11 3x 305d 25,720 4.5 1,146 3.6 915

•Nom ABA All-American Junior 3-Year-Old 2017

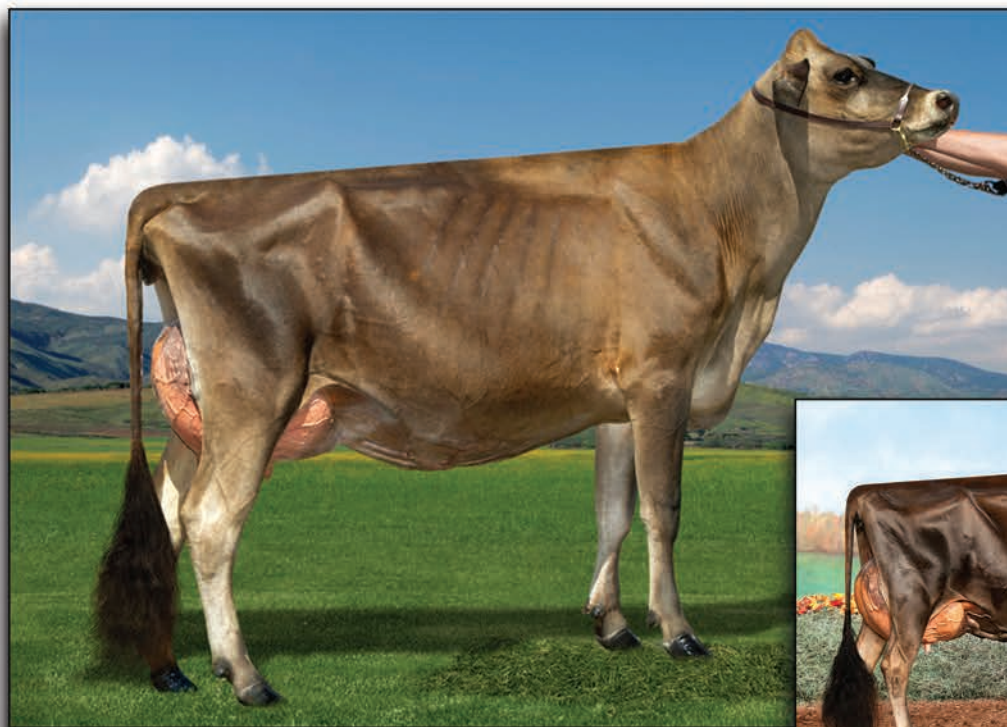

MM COLTON FOXY-ET VG-88%
DAM OF LOT 16



RIVER VALLEY EXCITATION FLAWLESS-ET EX-93%
2nd DAM OF LOT 16
All-American Senior 3-Year-Old 2019

Lot 16

MM VIP FASTPASS-ET

840 3230298316 AMID: 14315

Born: December 31, 2020

Due: November 20, 2022 to

ST-LO NUANCE-ET

200JE1089

Entered: National Jersey Jug Futurity

RIVER VALLEY VENUS VIP-ET

840 3126479167 777JE10003

CDCB 4/22 GPTA 98%R -2,287M -73F -67P

AJCA 4/22 GPTAT 96%R 1.4 GJUI 20.9

MM COLTON FOXY-ET

840 3202630182 2-04 VG-88%

2-03 2x 305d 15,070 4.8 720 3.8 570 RIP

●2nd Sr 3-Year-Old, CA State Jersey Show 2021

●3rd Sr 3-Year-Old, Ohio Spring Expo 2021

●Entered: National Jersey Jug Futurity 2022

CHILLI ACTION COLTON-ET

USA 66738335 7JE1088

CDCB 4/22 GPTA 99%R -1,886M -29F -46P

AJCA 4/22 GPTAT 99%R 1.7 GJUI 16.2

TJ CLASSIC MINISTER VENUS-ET

USA 117243875 8-03 EX-95%

5-04 2x 305d 16,090 6.3 1,006 3.5 567

●Supreme Champion, International Jersey Show 2014

CHILLI ACTION COLTON-ET

USA 66738335 7JE1088

CDCB 4/22 GPTA 99%R -1,886M -29F -46P

AJCA 4/22 GPTAT 99%R 1.7 GJUI 16.2

RIVER VALLEY EXCITATION FLAWLESS-ET

840 3126479162 5-07 EX-93%

2-11 3x 305d 21,890 5.9 1,295 3.7 805

●Unanimous ABA All-American Milking Yearling 2017

FLAWLESS!

- ABA All-American Senior 3-Year-Old 2019
- 1st Senior 3-Year-Old, Int Champion & Res Grand Champion, All-American Jersey Show 2019
- 1st Sr 3-Year-Old & HM Int Champion, International Jersey Show 2019
- 1st Sr 3-Year-Old & Int Champion, California State Jersey Show 2018
- 1st Sr 2-Year-Old & HM Int Champion, International Jersey Show 2018
- Reserve All-American Senior 2-Year-Old 2018
- Unanimous ABA All-American Milking Yrlg 2017
- 1st Milking Yrlg, All-American Jersey Show 2017
- 1st Milking Yrlg, International Jersey Show 2017

3rd Dam

Mi-San 2 Verbatim Effortless EX-93%

3-02 2x 305d 13,900 5.2 718 3.8 522

●Unanimous All-American Jr 3-Year-Old 2013

4th Dam

PF Tequila Makes It Easy EX-93%

4-01 3x 291d 12,550 4.5 559 3.6 449

●Intermediate Champion, IN State Fair 2012

5th Dam

Amlaird Counciller Emmy EX-95%

6-10 2x 305d 18,510 3.8 712 3.5 643

●Res Grand Champion, WI Spring Show 2012

●Grand Champion, NY State Fair 2008



LONE PINE JOEL JUGOJUICE 9807 EX-94%
DAM OF LOTS 17 & 18
All-American 5-Year-Old & Best Udder 2021



MM GENTRY JUNIPER-ET
LOT 17

Lot 17
MM GENTRY JUNIPER-ET
 840 3245152433 AMID: 17678
 Born: December 7, 2021
2nd Winter Calf, Western National Spring Jersey Show 2022

Lot 18
MM NUANCE JUNO-ET
 840 3245152471 AMID: 17716
 Born: December 10, 2021

JUGOJUICE!

- 2nd Aged Cow Western National Spring Jersey Show 2022
- All-American 5-Year-Old & Best Udder 2021
- Reserve ABA All-American 5-Year-Old 2021
- 1st 4-Year-Old & Senior Champion Western National Jersey Show 2020
- 1st 4-Year-Old, Senior Champion & Grand Champion All American Open Dairy Show 2020
- ABA All-American 4-Year-Old 2020
- Reserve All-American Junior 3-Year-Old 2019

RAPID BAY INDIANA GENTRY-ET
 CAN 105762718 91JE5424
 CDCB 4/22 GPTA 95%R -1,745M -71F -65P
 AJCA 4/22 GPTAT 94%R 1.1 GJUI 5.7

ST-LO NUANCE-ET
 CAN 109541955 200JE1089
 CDCB 4/22 GPTA 93%R -913M -21F -25P
 AJCA 4/22 GPTAT 91%R 2.0 GJUI 17.7

LONE PINE JOEL JUGOJUICE 9807
 CAN 12295715 5-03 EX-94%
 3-10 2x 305d 18,690 4.9 919 4.1 765
 5-01 2x 232d 15,460 4.8 734 3.8 585 RIP

GUIMO JOEL-ET
 CAN 106797223 200JE384
 CDCB 4/22 GPTA 99%R -1,671M -57F -42P
 AJCA 4/22 GPTAT 99%R 1.5 GJUI 16.3
LONE PINE REDPATH JUSTJ
 CAN 11877589 NC

3rd Dam
Lone Pine Sambo Jenny EX-90-8E CAN
 7-03 2x 305d 19,976 5.6 1,111 3.6 712
4th Dam
Lone Pine Firestar Joy VG-85-CAN 2*



SOUTH MOUNTAIN PREMIER SPRITE EX-94%

DAM OF LOT 19, 20 & 21

Nominated ABA All-American 5-Year-Old

Lot 19

MM CASINO SPOTIFY-ET

840 3234637045 AMID: 15752

Born: June 2, 2021

Entered: National Jersey Jug Futurity

ELLIOTTS REGENCY CASINO-ET

840 3125141657 14JE725
CDCB 4/22 GPTA 99%R -330M 5F 14P
AJCA 4/22 GPTAT 99%R 1.9 GJUI 15.8

GUIMO JOEL-ET

CAN 106797223 200JE384
CDCB 4/22 GPTA 99%R -1,671M -57F -42P
AJCA 4/22 GPTAT 99%R 1.5 GJUI 16.3

SOUTH MOUNTAIN PREMIER SPRITE

840 3134122903 5-10 EX-94%
3-10 2x 305d 21,870 4.3 934 3.8 826
5-02 2x 230d 16,690 4.7 775 4.0 669 RIP

Lot 20

MM JOEL SPANGLISH-ET

840 3239148764 AMID: 16018

Born: June 30, 2021

Entered: National Jersey Jug Futurity

MR KATHIES KID ROCK

840 3128791587 551JE1772
CDCB 4/22 GPTA 81%R -1,729M -74F -63P
AJCA 4/22 GPTAT 81%R 1.3 GJUI 14.2

HAWARDEN IMPULS PREMIER

USA 67107510 29JE3756
CDCB 4/22 GPTA 99%R -1,053M -2F -11P
AJCA 4/22 GPTAT 99%R 0.4 GJPI 16

SOUTH MOUNTAIN SANTANAS SPIRIT-ET

840 3013232675 3-05 EX-91%
3-03 2x 305d 22,220 3.6 801 3.5 784
•Intermediate Champion, Royal Winter Fair 2017
•All-Canadian Junior 2-Year-Old 2016
•2x Nominated ABA All-American in Milking Form

Lot 21

MM KID ROCK SPRINT-ET

840 3250240918 AMID: 18647

Born: March 7, 2022

SPRITE!

- 2nd Lifetime Production, Western National Spring Jersey Show 2022
- 3rd 5-Year-Old, All-American 2021
- Nom. ABA All-American 5-Year-Old 2021
- Senior Best 3 Females, NA Open Jersey Show 2020
- Res ABA All-American Senior Best 3 Females 2020

3rd Dam
South Mountain Santana EX-92%
5-04 2x 305d 23,270 5.2 1,207 3.6 834
•1st Milking Yrlg, International Jersey Show 2005
4th Dam
Elliotts Premonition Sabrina EX-93%
6-00 2x 305d 15,770 4.8 750 3.5 549
•1st Junior 2-Year-Old, PA All-American 2002
5th Dam
Bri-Lin Rens Sofie EX-90%
2-04 2x 305d 15,546 5.3 829 3.9 606
•Jersey Canada Cow of the Year 2012
•Dam of Milo Vindication Season EX-94%



**SOUTH MOUNTAIN VOLTAGE RADIANT-ET EX-94%
DAM OF LOTS 22-26**

ABA All-American Lifetime Production Cow 2021

SOUTH MOUNTAIN VOLTAGE RADIANT-ET

- 1st Lifetime Production, Reserve Senior & Reserve Grand Champion Western National Spring Jersey Show 2022
- ABA All-American Lifetime Production 2021
- 1st Lifetime Production, International Jersey Show 2021
- 1st Aged Cow, Reserve Senior & Reserve Grand Champion, Western National Jersey Show 2021
- 1st Aged Cow, Senior & Grand Champion, CA State Jersey Show 2021
- 1st Aged Cow, Reserve Senior & Reserve Grand Champion, Ohio Spring Dairy Expo 2021
- All-American 5-Year-Old & HM Grand Champion 2020
- Reserve ABA All-American 5-Year-Old 2020
- 1st 5-Year-Old & HM Senior Champion, The Jersey Event 2020
- 1st Senior Best 3 Females, All American Open Jersey Show 2020
- 1st 4-Year-Old, Best Udder, Senior & Grand Champion Maryland State Fair 2019
- Unanimous ABA All-American Junior 3-Year-Old 2018
- National Jersey Jug Futurity Champion 2018
- All-American Reserve Intermediate Champion 2018
- 1st Junior 3-Year-Old, Intermediate & Reserve Grand Champion, International Jersey Show 2018
- All-American Junior 2-Year-Old, Best Udder, Intermediate Champion & HM Grand Champion

840 3125141633 6-07 EX-94%
 2-01 2x 305d 16,020 5.7 917 3.8 614
 3-01 2x 305d 23,370 6.2 1,455 3.7 869
 4-08 2x 305d 22,940 5.6 1,289 3.7 843
 6-03 2x 333d 21,530 4.6 987 3.8 816 RIP

ELLIOTTS GOLDEN VOLTAGE-ET

USA 113948013 76JE147
 CDCB 4/22 GPTA 94%R -1,595M -26F -37P
 AJCA 4/22 GPTAT 91%R 0.4 GJUI 5.0

MARYNOLE EXCITE ROSEY

USA 117052510 7-02 EX-94%
 4-09 2x 305d 21,550 5.8 1,254 3.8 829
 6-11 2x 305d 24,800 5.7 1,425 3.6 901

- 1st Sr 2-Year-Old & Intermediate Champion, International Jersey Show 2012
- 1st Sr 2-Year-Old & Intermediate Champion, Minnesota State Fair 2012
- 1st Sr 2-Year-Old, Reserve Intermediate & Res. Grand Champion, Midwest Jersey Jamboree 2012
- 2nd Sr 3-Year-Old & HM Int Champion, International Jersey Show 2013
- 1st Sr 3-Year-Old, Intermediate & HM Grand Champion PA All-American 2013
- 2nd 4-Year-Old, Res Sr & Res Grand Champion, International Jersey Show 2014
- Supreme Champion Maryland State Fair 2014
- 1st 5-Year-Old, Res Senior & HM Grand Champion PA All-American 2015
- 1st 5-Year-Old, Res Sr & Res Grand Champion Maryland State Fair 2015
- Reserve All-American Aged Cow 2016
- HM All-Canadian Aged Cow 2016

3rd Dam
Woodmore Indiana Rosebud EX-94%
 5-08 2x 305d 20,043 4.4 891 3.4 689
 ● Res All-American 5-Year-Old 2013



Lot 22

MM VIP REIGN-ET

840 3230298939 AMID: 14938

Born: March 2, 2021

Served: May 12, 2022 to

ST-LO NUANCE-ET

200JE1089

Entered: National Jersey Jug Futurity

RIVER VALLEY VENUS VIP-ET

840 3126479167 777JE10003
CDCB 4/22 GPTA 98%R -2,287M -73F -67P
AJCA 4/22 GPTAT 96%R 1.4 GJUI 20.9

SOUTH MOUNTAIN VOLTAGE RADIANT-ET

840 3125141633 6-07 EX-94%

CHILLI ACTION COLTON-ET

USA 66738335 7JE1088
CDCB 4/22 GPTA 99%R -1,886M -29F -46P
AJCA 4/22 GPTAT 99%R 1.7 GJUI 16.2

TJ CLASSIC MINISTER VENUS-ET

USA 117243875 8-03 EX-95%
5-04 2x 305d 16,090 6.3 1,006 3.5 567
●Supreme Champion, International Jersey Show 2014

Lot 23

MM FRANK REMY-ET

840 3230298941 AMID: 14940

Born: March 2, 2021

Due: December 6, 2022 to

ST-LO NUANCE-ET

200JE1089

Entered: National Jersey Jug Futurity

MM VICTORIOUS FRANK-ET

840 3201335580 551JE1775
CDCB 4/22 GPTA 78%R -1,238M -23F -24P
AJCA 4/22 GPTAT 99%R 1.4 GJUI 19.1

SOUTH MOUNTAIN VOLTAGE RADIANT-ET

840 3125141633 6-07 EX-94%

RIVER VALLEY VICTORIOUS-ET

840 3003146201 7JE5032
CDCB 4/22 GPTA 99%R -731M -1F -5P
AJCA 4/22 GPTAT 98%R 1.7 GJUI 19.8

RIVER VALLEY EXCITATION FLAWLESS-ET

840 3126479162 5-07 EX-93%
2-11 3x 305d 21,890 5.9 1,295 3.7 805
1-09 3x 305d 15,850 5.8 918 3.7 579
●Res Grand Champion All-American Jersey Show 2019

Lot 24

MM BONTINO ROYAL-ET

840 3239149398 AMID: 16652

Born: September 1, 2021

ISAU CAIRNBRAE BONTINO

AUS 691603 187JE5308
CDCB 4/22 GPTA 64%R -755M -1F -8P
AJCA 4/22 GPTAT 53%R 0.3 GJUI 1.4

SOUTH MOUNTAIN VOLTAGE RADIANT-ET

840 3125141633 6-07 EX-94%

ALL LYNNS LOUIE VALENTINO-ET

USA 116279413 7JE1038
CDCB 4/22 GPTA 99%R 229M -6F 4P
AJCA 4/22 GPTAT 99%R 1.0 GJUI 6.6

CAIRNBRAE TBONE ESTELLE-ET

AUS 598861 4-01 EX-94% AUS
305d 11,107M 5.5 616F 3.7 415P

Lot 25

MM JOEL RADICAL-ET

840 3245152499 AMID: 17744

Born: December 12, 2021

CHOICE

Lot 25 & 26

GUIMO JOEL-ET

CAN 106797223 200JE384
CDCB 4/22 GPTA 99%R -1,671M -57F -42P
AJCA 4/22 GPTAT 99%R 1.5 GJUI 16.3

SOUTH MOUNTAIN VOLTAGE RADIANT-ET

840 3125141633 6-07 EX-94%

Lot 26

MM JOEL RILYNN-ET

840 3245152522 AMID: 17767

Born: December 14, 2021

TOLLENAARS IMPULS LEGAL 233-ET

USA 61929249 29JE3506
CDCB 4/22 GPTA 99%R -131M -21F -3P
AJCA 4/22 GPTAT 99%R 0.0 GJUI 2.1

FERMAR PARAMOUNT JOY

CAN 104419880 8-07 EX-95%
3-01 2x 305d 21,400 5.2 1,116 4.1 873
●1st Lifetime Production, International Jersey Show 2014



TOP GENE JOEL PASTEL EX-91%
DAM OF LOTS 27-30
 Reserve All-American Senior 3-Year-Old 2021

TOP GENE JOEL PASTEL

CAN 110368992 4-00 EX-91%

Born: October 1, 2017

2-08 2x 305d 19,140 3.9 746 3.7 706

3-08 2x 304d 21,870 3.6 783 3.8 821 RIP

- Nominated ABA All-American Senior 3-Year-Old 2021
- Reserve All-American Senior 3-Year-Old & Best Udder 2021
- 4th Senior 3-Year-Old, International Jersey Show 2021
- 3rd Senior 3-Year-Old, Western National Jersey Show 2021
- Reserve ABA All-American Senior 2-Year-Old 2020
- 1st Senior 2-Year-Old & HM Intermediate Champion, North American Open Jersey Show 2020
- 4th Senior 2-Year-Old, The Jersey Event 2020
- 4th Senior 2-Year-Old, All-American Jersey Show 2020

GUIMO JOEL-ET

CAN 106797223 200JE384

CDCB 4/22 GPTA 99%R -1,671M -57F -42P

AJCA 4/22 GPTAT 99%R 1.5 GJUI 16.3

TOP GENE IMP PAULINE

CAN 108252264 4-07 VG-87%

4-04 2x 311d 22,300 5.6 1,239 4.1 924

- Nominated All-QC Junior 2-Year-Old 2016

TOLLENAARS IMPULS LEGAL 233-ET

USA 61929249 29JE3506

CDCB 4/22 GPTA 99%R -131M -21F -3P

AJCA 4/22 GPTAT 99%R 0.0 GJUI 2.1

FERMAR PARAMOUNT JOY

CAN 104419880 8-07 EX-95%

3-01 2x 305d 21,400 5.2 1,116 4.1 873

- 1st Lifetime Production, International Jersey Show 2014

3rd Dam

Top Gene Mini Pearl EX-92-3E-CAN 2*

7-00 2x 365d 26,508 5.7 1,519 4.0 1,071

Life: 6 Lacs 106,995 5.7 6,043 4.1 4,414

4th Dam

Glenyle Paramount Pet EX-91-2E 2*

4-10 2x 365d 27,049 4.8 1,307 3.9 1,054

- Nom All-Canadian Jr 3-Year-Old 2006

5th Dam

Glenyle Imperial Peggy EX-91-CAN

5-05 2x 365d 20,847 4.7 974 3.7 776

Life: 7 Lacs 121,195 4.6 5,536 3.6 4,403

6th Dam

Glenyle General Patricia EX-CAN EX-92-MS

5-03 2x 310d 17,302 4.7 807 3.8 648

7th Dam

Glenyle Top Brass Peggy 38W VG-85-CAN

3-02 2x 361d 14,434 5.0 728 3.9 441

8th Dam

Glenyle Trime Pansy 41P VG-85-CAN

3-11 2x 318d 11,354 5.2 589 3.9 441



Lot 27

MM KID ROCK PASTORAL-ET

840 3239149405 AMID: 16659

Born: September 1, 2021

CHOICE

Lot 27 & 28

Lot 28

MM KID ROCK PANORAMA-ET

840 3239149498 AMID: 16752

Born: September 9, 2021

MR KATHIES KID ROCK

840 3128791587 551JE1772
CDCB 4/22 GPTA 81%R -1,729M -74F -63P
AJCA 4/22 GPTAT 81%R 1.3 GJUI 14.2

TOP GENE JOEL PASTEL

CAN 110368992 4-00 EX-91%

RAPID BAY INDIANA GENTRY-ET

CAN 105762718 91JE5424
CDCB 4/22 GPTA 95%R -1,745M -71F -65P
AJCA 4/22 GPTAT 94%R 1.1 GJUI 5.7

STONEY POINT COMERICA KATHIE

USA 119060959 7-04 EX-94%
6-11 3x 305d 25,720 4.5 1,146 3.6 915
●Nom ABA All-American Junior 3-Year-Old 2017

Lot 29

MM KID ROCK PAISLEY-ET

840 3239149504 AMID: 16758

Born: September 10, 2021

MR KATHIES KID ROCK

840 3128791587 551JE1772
CDCB 4/22 GPTA 81%R -1,729M -74F -63P
AJCA 4/22 GPTAT 81%R 1.3 GJUI 14.2

TOP GENE JOEL PASTEL

CAN 110368992 4-00 EX-91%

RAPID BAY INDIANA GENTRY-ET

CAN 105762718 91JE5424
CDCB 4/22 GPTA 95%R -1,745M -71F -65P
AJCA 4/22 GPTAT 94%R 1.1 GJUI 5.7

STONEY POINT COMERICA KATHIE

USA 119060959 7-04 EX-94%
6-11 3x 305d 25,720 4.5 1,146 3.6 915
●Nom ABA All-American Junior 3-Year-Old 2017

Lot 30

MM PREMIER PEARL-ET

840 3245152579 AMID: 17824

Born: December 19, 2021

HAWARDEN IMPULS PREMIER

USA 67107510 29JE3756
CDCB 4/22 GPTA 99%R -1,053M -2F -11P
AJCA 4/22 GPTAT 99%R 0.4 GJPI 16

TOP GENE JOEL PASTEL

CAN 110368992 4-00 EX-91%

ISDK Q IMPULS

DNK 301592 236JE3
CDCB 4/22 GPTA 99%R -1,053M -21F -11P
AJCA 4/22 GPTAT 99%R 0.4 GJPI 16

HAWARDEN JACE PIX

USA 114714077 7-01 EX-95%
4-10 2x 305d 21,410 4.8 1,026 3.8 823
●Over 20,000 lbs. cheese over lifetime



ROSEBUDS EXCITING ROSINA-ET VG-88%
DAM OF LOTS 31-35

Lot 31 *CHOICE*

Lot 31 & 32

MM VIP ROSA-ET

840 3239149396 AMID: 16650

Born: September 1, 2021

Lot 32

MM VIP RUMPUNCH-ET

840 3239149404 AMID: 16658

Born: September 1, 2021

Lot 35

MM VIP ROME-ET

840 3239149478 AMID: 16732

Born: September 7, 2021

Lot 33 *CHOICE*

Lot 33 & 34

MM VIP ROWENA-ET

840 3239149411 AMID: 16665

Born: September 2, 2021

Lot 34

MM VIP RAVENCLAW-ET

840 3239149447 AMID: 16701

Born: September 5, 2021

RIVER VALLEY VENUS VIP-ET

840 3126479167 777JE10003
 CDCB 4/22 GPTA 98%R -2,287M -73F -67P
 AJCA 4/22 GPTAT 96%R 1.4 GJUI 20.9

ROSEBUDS EXCITING ROSINA

840 3135939988 5-00 VG-88%
 4-06 2x 272d 16,100 4.5 732 3.8 604
 5-04 2x 66d 4,430 5.0 222 3.9 173 RIP

CHILLI ACTION COLTON-ET

USA 66738335 7JE1088
 CDCB 4/22 GPTA 99%R -1,886M -29F -46P
 AJCA 4/22 GPTAT 99%R 1.7 GJUI 16.2

TJ CLASSIC MINISTER VENUS-ET

USA 117243875 8-03 EX-95%
 5-04 2x 305d 16,090 6.3 1,006 3.5 567
 •Supreme Champion, International Jersey Show 2014

BRIDON EXCITATION

CAN 8572453 200JE136
 CDCB 4/22 99%R -1,802M -61F -58P
 AJCA 4/22 99%R GPTAT 0.3 GJUI 8.1

WOODMORE INDIANA ROSEBUD

USA 115737741 5-08 EX-94%
 5-08 2x 305d 20,043 4.4 891 3.4 689
 •Res All-American 5-Year-Old 2013



MUSQIE IATOLA MARTHA EX-97%
2nd DAM OF LOTS 36 & 37

3x Supreme Champion, Royal Agriculture Winter Fair

Lot 36

MM FERDINAND MARGARET-ET

840 3245152432 AMID: 17677
 Born: December 7, 2021

Lot 37

MM FERDINAND MARGOT-ET

840 3245152558 AMID: 17803
 Born: December 17, 2021

MARTHA!

- Supreme Champion, World Dairy Expo 2016 & 2015
- Supreme Champion, Royal Winter Fair 2017, 2016 & 2015
- Reserve Supreme Champion, World Dairy Expo 2017
- Grand Champion, International Jersey Show 2017, 2016, 2015
- ABA All-American Aged Cow 2017
- All-Canadian Mature Cow 2017
- ABA All-American 5-Year-Old 2016
- All-Canadian 5-Year-Old 2016
- ABA All-American 4-Year-Old 2015
- All-Canadian 4-Year-Old 2015

ISAU LIGHTNING RIDGE FERDINAND

AUS 778373 551JE1825
 CDCB 4/22 GPTA 76%R -506M 11F -8P
 AJCA 4/22 GPTAT 79%R 0.9 GJPI 15

MILKSOURCE-FV MARTHAS VINEYARD-ET

840 3205612547 2-10 VG-89%
 2-06 2x 291d 16,680 3.9 648 3.5 575 RIP
 • 2nd Sr 2-Year-Old, Western National Jersey Show 2021

ISAU BUSHLEA PN VIRAL-ET

AUS 705410 200JE8187
 CDCB 4/22 GPTA 94%R -875M 13F -8P
 AJCA 4/22 GPTAT 99%R 1.0 GJUI 6.9

AUS BUSHLEA GALAXIE FERNLEAF 4

AUS 664499 EX-90%
 • Intermediate Champion, International Dairy Week 2016
 • Backed by 7 generations of EX dams

RAPID BAY INDIANA GENTRY-ET

CAN 105762718 91JE5424
 CDCB 4/22 GPTA 95%R -1,745M -71F -65P
 AJCA 4/22 GPTAT 94%R 1.1 GJUI 5.7

MUSQIE IATOLA MARTHA

CAN 11000764 7-05 EX-97%
 4-03 2x 305d 24,590 4.5 1,108 3.5 855
 5-06 2x 305d 23,340 4.5 1,048 3.4 805
 2-03 2x 305d 18,497 5.1 948 3.7 692

3rd thru 7th Dams

Avonlea Jed Maxie-ET EX-90-4E-CAN B*
 8-07 2x 305d 23,552 6.2 1,462 3.5 818

- Grand Champion, All-Atlantic Jersey Show 2009

Avonlea Renaissance Mischief VG-88-CAN
 3-01 2x 305d 16,407 4.5 750 3.8 624

- 2x Nom All-Canadian, Milking Form 1999 & 1998

Avonlea MCT Maxine VG-86-2YR-CAN
 3-05 2x 305d 13,140 5.0 660 3.9 523

- 3rd Milking Yearling, All-American 1994

Avonlea Title's Milady VG-86-2YR-CAN
 3-01 2x 283d 8,564 5.6 484 4.3 369

Avonlea J I S Amity EX=I-CAN
 Life: 8Lacs 102,335 4.8 4,865 3.8 3,885

- 9 of next 10 dams are VG or EX!



LLR TEQUILA EXCITEMENT VG-89%
DAM OF LOTS 38-43
 ABA All-American Senior 2-Year-Old

Lot 38

CHOICE
 Lot 38 & 39

MM VIP EXISTANCE-ET

840 3230298067 AMID: 14066

Born: December 6, 2020

Due: November 3, 2022 to

RAPID BAY DOWNTOWN BROWN

54JE885

Entered: National Jersey Jug Futurity

Lot 39

MM VIP EXPERIENCE-ET

840 3230298155 AMID: 14154

Born: December 14, 2020

Due: October 24, 2022 to

MR KATHIES KID ROCK

551JE1772

Entered: National Jersey Jug Futurity

RIVER VALLEY VENUS VIP-ET

840 3126479167 777JE10003
 CDCB 4/22 GPTA 98%R -2,287M -73F -67P
 AJCA 4/22 GPTAT 96%R 1.4 GJUI 20.9

LLR TEQUILA EXCITEMENT

840 3127381820 2-09 VG-89%
 2-08 3x 305d 19,480 6.2 1,215 4.0 778
 •ABA All-American Senior 2-Year-Old 2019
 •Reserve All-American Senior 2-Year-Old 2019
 •1st Senior 2-Year-Old, Intermediate Champion &
 HM Grand Champion, International Jersey Show 2019
 •1st Sr 2-Year-Old, Intermediate & Res Grand
 Champion Maryland State Fair 2019
 •2nd Sr 2-Year-Old, Res Intermediate Champion &
 Res Grand Champion, PA All-American Jersey Show 2019

CHILLI ACTION COLTON-ET

USA 66738335 7JE1088
 CDCB 4/22 GPTA 99%R -1,886M -29F -46P
 AJCA 4/22 GPTAT 99%R 1.7 GJUI 16.2

TJ CLASSIC MINISTER VENUS-ET

USA 117243875 8-03 EX-95%
 5-04 2x 305d 16,090 6.3 1,006 3.5 567
 •Supreme Champion, International Jersey Show 2014

TOWER VUE PRIME TEQUILA-ET

USA 114816452 76JE156
 CDCB 4/22 GPTA 99%R -2,141M -56F -58P
 AJCA 4/22 GPTAT 99%R 1.9 GJUI 15.8

ELECTRAS ENCHANTRESS

USA 67087772 3-02 VG-85%
 3-00 2x 248d 14,220 4.5 640 3.3 466

ELECTRA!

- ABA All-American 100,000 Lbs Cow 2013
- 1st 100,000 Lbs Cow & Reserve Senior Champion, International Jersey Show 2013
- 1st 100,000 Lbs Cow & Reserve Grand Champion Champion, NY Spring Show 2013
- Nominated All-Canadian Mature Cow 2012
- ABA Reserve All-American Aged Cow 2010
- All-American Aged Cow & HM Grand Champion, All-American Jersey Show 2010
- ABA Reserve All-American Aged Cow 2009
- All-American Sr 3-Year-Old, Intermediate Champion & Reserve Grand Champion 2006
- 1st Senior 3-Year-Old & Intermediate Champion, International Jersey show 2006

3rd Dam

Electras Enchanting-ET EX-94%

5-02 2x 304d 22,810 5.8 1,318 3.6 815

•Nom All-Canadian Senior 2-Year-Old 2014

4th Dam

Extreme Electra EX-95%

7-06 2x 305d 18,342 5.6 1,027 3.5 636

5-11 2x 305d 17,733 6.6 1,169 3.5 627

5th Dam

Patrick Felecia EX-91%

9-05 2x 281d 11,660 4.3 505 3.6 414



Lot 40

MM COLTON EXTRAVAGANT-ET

840 3222006238 AMID: 13694

Born: October 27, 2020

Due: November 9, 2022 to

MR KATHIES KID ROCK

551JE1772

**Entered: National Jersey Jug
Futurity**

Lot 41

MM COLTON EXOTICA-ET

840 3222006543 AMID: 13999

Born: December 1, 2020

Due: September 27, 2022 to

ISAU BUSHLEA PN VIRAL-ET

200JE8187

**Entered: National Jersey Jug
Futurity**

CHILLI ACTION COLTON-ET

USA 66738335 7JE1088

CDCB 4/22 GPTA 99%R -1,886M -29F -46P

AJCA 4/22 GPTAT 99%R 1.7 GJUI 16.2

LLR TEQUILA EXCITEMENT

840 3127381820 2-09 VG-89%

FOREST GLEN AVERY ACTION-ET

USA 111023978 7JE590

CDCB 4/22 GPTA 99%R -963M -46F 34P

AJCA 4/22 GPTAT 99%R 0.6 GJUI 4.8

FAMILY HILL CONNECTION CHILLI-ET

USA 114535186 3-07 EX-91%

2-04 2x 266d 17,560 7.6 1,335 4.0 694

•Nom ABA All-American Senior 2-Year-Old 2007

Lot 42

MM VIP EXPONENT-ET

840 3230298170 AMID: 14169

Born: December 15, 2020

Due: October 29, 2022 to

RAPID BAY DOWNTOWN BROWN

54JE885

**Entered: National Jersey Jug
Futurity**

RIVER VALLEY VENUS VIP-ET

840 3126479167 777JE10003

CDCB 4/22 GPTA 98%R -2,287M -73F -67P

AJCA 4/22 GPTAT 96%R 1.4 GJUI 20.9

LLR TEQUILA EXCITEMENT

840 3127381820 2-09 VG-89%

CHILLI ACTION COLTON-ET

USA 66738335 7JE1088

CDCB 4/22 GPTA 99%R -1,886M -29F -46P

AJCA 4/22 GPTAT 99%R 1.7 GJUI 16.2

TJ CLASSIC MINISTER VENUS-ET

USA 117243875 8-03 EX-95%

5-04 2x 305d 16,090 6.3 1,006 3.5 567

•Supreme Champion, International Jersey Show 2014

Lot 43

MM MAGICIAN ESCAPE-ET

840 3230298276 AMID: 14275

Born: December 27, 2020

Due: November 4, 2022 to

RAPID BAY DOWNTOWN BROWN

54JE885

**Entered: National Jersey Jug
Futurity**

KCJF HIRED MAGICIAN

840 3138865447 7JE1705

CDCB 4/22 GPTA 90%R -2,754M -77F -76P

AJCA 4/22 GPTAT 85%R 0.8 GJUI 12.5

LLR TEQUILA EXCITEMENT

840 3127381820 2-09 VG-89%

SV JADE HIRED GUN-ET

USA 115093063 94JE3720

CDCB 4/22 GPTA 99%R -1,962M -48F -50P

AJCA 4/22 GPTAT 99%R 0.1 GJUI 4.4

KCJF MOLLYS REGENCY MARTINI-ET

USA 117412161 7-03 EX-95%

4-03 2x 305d 19,890 4.5 889 3.4 677

•Supreme Champion KY State Fair 2015



**MUSQIE JOEL VILLETTA EX-90%
DAM OF LOT 44**

Reserve ABA All-American Junior 3-Year-Old 2020

Lot 44

MM FERDINAND VITAL-ET

840 3245152556 AMID: 17801
Born: December 17, 2021

ISAU LIGHTNING RIDGE FERDINAND

AUS 778373 551JE1825
CDCB 4/22 GPTA 76%R -506M 11F -8P
AJCA 4/22 GPTAT 79%R 0.9 GJPI15

MUSQIE JOEL VILLETTA-ET

CAN 12573731 3-03 EX-90%
3-02 2x 305d 19,070 5.7 1,090 3.9 750

ISAU BUSHLEA PN VIRAL-ET

AUS 705410 200JE8187
CDCB 4/22 GPTA 94%R -875M 13F -8P
AJCA 4/22 GPTAT 99%R 1.0 GJUI 6.9

AUS BUSHLEA GALAXIE FERNLEAF 4

AUS 664499 EX-90%
•Intermediate Champion, International Dairy Week 2016
•Backed by 7 generations of EX dams

GUIMO JOEL-ET

CAN 106797223 200JE384
CDCB 4/22 GPTA 99%R -1,671M -57F -42P
AJCA 4/22 GPTAT 99%R 1.5 GJUI 16.3

MUSQIE IATOLA VIXXS

CAN 11000770 9-11 EX-90-4E 3*
Life: 7Lacts 166,073 5.9 9,749 4.2 6,892
•Two Star Brood Cow

VILLETTA!

- 1st 4-Year-Old & HM Senior Champion, California State Jersey Show 2021
- 2nd 4-Year-Old, Ohio Spring Dairy Expo 2021
- Reserve ABA All-American Junior 3-Year-Old 2020
- 1st Junior 3-Year-Old, Intermediate Champion & Reserve Grand Champion, North American Open Jersey Show 2020
- 1st Junior 3-Year-Old, Intermediate Champion & Grand Champion, Western National Open Jersey Show 2020
- Reserve All-American Junior 2-Year-Old

3rd Dam

Pine Haven Senior Vickie VG-89% 3*

Life: 4Lacts 82,008 5.4 4,392 3.8 3,146

- Three Star Brood Cow
- 1st Senior Yearling All-Atlantic Show 2010

Pine Haven SHF Vixen EX-90%

3-00 2x 305d 16,506 5.7 944 4.1 682
5th Dam

Pine Haven Trixie 2 EX-92% 2*

5-09 2x 305d 22,924 4.9 1,127 3.9 884

- Two Star Brood Cow

6th Dam

Pine Haven Trixie 2 EX-90-2E-CAN

7th thru 10th Dams
VG-88%, EX-91%, EX-94%, SUP-EX-90 1*



**ESPERANZA GA VIVIAN EX-95%
DAM OF LOTS 45 & 46**

Grand Champion, Royal Agriculture Winter Fair 2018

Lot 45

MM COLTON VEGAS-ET

840 3234637031 AMID: 15738

Born: June 1, 2021

**Entered: National Jersey Jug
Futurity**

Lot 46

MM COLTON VAVAVOOM-ET

840 3234637041 AMID: 15748

Born: June 2, 2021

**Entered: National Jersey Jug
Futurity**

VIVIAN!

- 1st Aged Cow, Western National Spring Jersey Show 2022
- 2nd Aged Cow, California State Jersey Show 2021
- 1st Aged Cow & Reserve Senior Champion, Western National Jersey Show 2020
- 3rd Aged Cow, North American Open Jersey Show 2020
- 1st 5-Year-Old & Reserve Grand Champion, NY Spring Jersey Show 2019
- All-Canadian 4-Year-Old 2018
- Grand Champion, Royal Winter Fair 2018
- ABA All-American Junior 3-Year-Old 2017
- 1st Junior 3-Year-Old, International Jersey Show 2017

CHILLI ACTION COLTON-ET

USA 66738335 7JE1088

CDCB 4/22 GPTA 99%R -1,886M -29F -46P

AJCA 4/22 GPTAT 99%R 1.7 GJUI 16.2

ESPERANZA GA VIVIAN

USA 67078777 7-07 EX-95%

4-06 2x 305d 20,990 4.6 975 3.4 719

5-11 2x 305d 24,130 4.8 1,167 3.5 849

CHILLI ACTION COLTON-ET

USA 66738335 7JE1088

CDCB 4/22 GPTA 99%R -1,886M -29F -46P

AJCA 4/22 GPTAT 99%R 1.7 GJUI 16.2

TJ CLASSIC MINISTER VENUS-ET

USA 117243875 8-03 EX-95%

5-04 2x 305d 16,090 6.3 1,006 3.5 567

● Supreme Champion, International Jersey Show 2014

RAPID BAY GETAWAY-ET

CAN 105499916 70JE9940

CDCB 4/22 GPTA 94%R -2,412M -60F -70P

AJCA 4/22 GPTAT 94%R 0.6 GJUI 8.3

ESPERANZA SULTAN VICKY

USA 67078748 5-05 EX-93%

3rd Dam

Perfect Vinney EX-90%

3-10 2x 271d 19,120 4.5 861 3.3 633

4th Dam

Predestination Perfect Anna EX-91%

3-05 3x 305d 19,310 5.3 1,031 3.7 706

● All-American Senior 3-Year-Old 2007

5th Dam

Juno Perfect Aurora EX-92%

10-03 3x 305d 23,320 5.2 1,209 3.6 841

6th Dam

Renaissance Perfect Annabelle EX-90%

7-00 2x 305d 16,430 4.7 770 3.9 648



JASMARI VERB LIL VERONA-ET
DAM OF LOTS 47-52

Unanimous ABA All-American Senior 2-Year-Old 2017

JASMARI VERB LIL VERONA-ET

USA 67389149 5-08 EX-92%
3-09 3x 305d 20,440 6.3 1,297 4.6 931

LIL VERONA!

- Unanimous ABA All-American Senior 2-Year-Old 2017
- 1st Senior 2-Year-Old & Reserve Intermediate Champion, International Jersey Show 2017
- 2nd Senior 2-Year-Old & Reserve Intermediate Champion, New York Spring Show 2017
- 1st Milking Yearling, PA Farm Show 2016

ARETHUSA ACTION VERB-ET

USA 116773908 94JE3750
CDCB 4/22 GPTA 96%R -1,172M -37F -39P
AJCA 4/22 GPTAT 94%R 0.4 GJUI 3.2

EDN-RU TEQUILA LILAE LILAC

USA 117882643 9-08 EX-95%
4-00 2x 305d 21,830 7.2 1,580 4.0 874
7-02 2x 305d 21,630 6.6 1,420 4.0 864
9-03 2x 305d 23,080 6.2 1,424 3.5 805

- Reserve All-American Senior 2-Year-Old 2014
- Reserve All-American Milking Yearling 2013
- Reserve Intermediate Champion, PA All-American 2013

FOREST GLEN AVERY ACTION-ET

USA 111023978 7JE590
CDCB 4/22 GPTA 99%R -963M -46F 34P
AJCA 4/22 GPTAT 99%R 0.6 GJUI 4.8

HURONIA CENTURION VERONICA 20J

CAN 10206465 7-03 EX-95%
6-08 2x 365d 24,442 5.6 1,380 3.9 955

- Supreme Champion World Dairy Expo 2006

TOWER VUE PRIME TEQUILA-ET

USA 114816452 76JE156
CDCB 4/22 GPTA 99%R -2,141M -56F -58P
AJCA 4/22 GPTAT 99%R 1.9 GJUI 15.8

EDN-RU COMERICA LICORICE LILAE

USA 116079983 3-10 VG-86%
3-05 2x 292d 9,230 4.9 450 4.0 365
2-02 2x 270d 7,850 5.3 419 3.8 300

4th Dam

Edn-Ru Legion Lottie Licorice VG-87%
6-02 2x 305d 16,370 4.7 760 3.8 615



Lot 47

MM FRANK LIL VALKYRIE-ET

840 3230298916 AMID: 14915

Born: March 1, 2021

Due: December 28, 2022 to

ST-LO NUANCE-ET

200JE1089

**Entered: National Jersey Jug
Futurity**

CHOICE

Lot 47 & 48

Lot 48

MM TEQUILA LIL VESPA-ET

840 3230298937 AMID: 14936

Born: March 2, 2021

**Entered: National Jersey Jug
Futurity**

MM VICTORIOUS FRANK-ET

840 3201335580 551JE1775

CDCB 4/22 GPTA 78%R -1,238M -23F -24P

AJCA 4/22 GPTAT 99%R 1.4 GJUI 19.1

TOWER VUE PRIME TEQUILA-ET

USA 114816452 76JE156

CDCB 4/22 GPTA 99%R -2,141M -56F -58P

AJCA 4/22 GPTAT 99%R 1.9 GJUI 15.8

JASMARI VERB LIL VERONA-ET

USA 67389149 5-08 EX-92%

Lot 49

MM FERDINAND LIL VERVE-ET

840 3245152446 AMID: 17691

Born: December 7, 2021

CHOICE

Lot 49 & 50

Lot 50

MM FERDINAND LIL VERTIGO-ET

840 3245152451 AMID: 17696

Born: December 8, 2021

ISAU LIGHTNING RIDGE FERDINAND

AUS 778373 551JE1825

CDCB 4/22 GPTA 76%R -506M 11F -8P

AJCA 4/22 GPTAT 79%R 0.9 GJPI 15

JASMARI VERB LIL VERONA-ET

USA 67389149 5-08 EX-92%

ISAU BUSHLEA PN VIRAL-ET

AUS 705410 200JE8187

CDCB 4/22 GPTA 94%R -875M 13F -8P

AJCA 4/22 GPTAT 99%R 1.0 GJUI 6.9

AUS BUSHLEA GALAXIE FERNLEAF 4

AUS 664499 EX-90%

•Intermediate Champion, International Dairy Week 2016

•Backed by 7 generations of EX dams

Lot 51

MM VIP LIL VIVACIOUS-ET

840 3245152470 AMID: 17715

Born: December 10, 2021

RIVER VALLEY VENUS VIP-ET

840 3126479167 777JE10003

CDCB 4/22 GPTA 98%R -2,287M -73F -67P

AJCA 4/22 GPTAT 96%R 1.4 GJUI 20.9

JASMARI VERB LIL VERONA-ET

USA 67389149 5-08 EX-92%

CHILLI ACTION COLTON-ET

USA 66738335 7JE1088

CDCB 4/22 GPTA 99%R -1,886M -29F -46P

AJCA 4/22 GPTAT 99%R 1.7 GJUI 16.2

TJ CLASSIC MINISTER VENUS-ET

USA 117243875 8-03 EX-95%

5-04 2x 305d 16,090 6.3 1,006 3.5 567

•Supreme Champion, International Jersey Show 2014

Lot 52

MM FERDINAND LIL VELVETEEN-ET

840 3245152498 AMID: 17743

Born: December 12, 2021

ISAU LIGHTNING RIDGE FERDINAND

AUS 778373 551JE1825

CDCB 4/22 GPTA 76%R -506M 11F -8P

AJCA 4/22 GPTAT 79%R 0.9 GJPI 15

JASMARI VERB LIL VERONA-ET

USA 67389149 5-08 EX-92%

ISAU BUSHLEA PN VIRAL-ET

AUS 705410 200JE8187

CDCB 4/22 GPTA 94%R -875M 13F -8P

AJCA 4/22 GPTAT 99%R 1.0 GJUI 6.9

AUS BUSHLEA GALAXIE FERNLEAF 4

AUS 664499 EX-90%

•Intermediate Champion, International Dairy Week 2016

•Backed by 7 generations of EX dams



**PAULLYN VANCE RAINELLE
DAM OF LOTS 53-56**

2x Nom ABA All-American in Milking Form

Lot 53

MM COLTON RHEA-ET

840 3234637026 AMID: 15733

Born: June 1, 2021

Served: May 13, 2022 to
AVONLEA JOEL CHOCOLATIER-ET
554JE30

**Entered: National Jersey Jug
Futurity**

Lot 54

MM COLTON RAQUEL-ET

840 3234637027 AMID: 15734

Born: June 1, 2021

**Entered: National Jersey Jug
Futurity**

CHILLI ACTION COLTON-ET

USA 66738335 7JE1088
CDCB 4/22 GPTA 99%R -1,886M -29F -46P
AJCA 4/22 GPTAT 99%R 1.7 GJUI 16.2

PAULLYN VANCE RAINELLE

CAN 11866518 5-09 EX-94%
7-0 2x 233d 15,180 2.9 436 3.5 523

Lot 55

MM FRANK REALM-ET

840 3250240786 AMID: 18515

Born: March 1, 2022

Lot 56

MM FRANK REQUIEM-ET

840 3250240835 AMID: 18564

Born: March 3, 2022

MM VICTORIOUS FRANK-ET

840 3201335580 551JE1775
CDCB 4/22 GPTA 78%R -1,238M -23F -24P
AJCA 4/22 GPTAT 99%R 1.4 GJUI 19.1

PAULLYN IATOLA VANCE-ET

CAN 11085484
PA -747M -5F -14P
PA TYPE 0.4 JPI -52

PAULLYN MINISTER RAINIE

CAN 9798365 5-00 EX-93-6E-CAN
7-02 2x 305d 19,445 5.1 994 3.6 717
9-05 2x 305d 19,247 4.9 961 3.6 697
8-03 2x 305d 19,100 4.8 932 3.6 690
Life: 8Lacs 153,386 5.2 8,010 3.8 5,878

RAINELLE!

- Res Intermediate Champion, Supreme Dairy Show 2016
- 1st Senior 2-Year-Old, PA All-American Dairy Show 2017
- 1st Senior 2-Year-Old, Royal Winter Fair 2017
- Nom. ABA All-American Senior 2-Year-Old 2017
- 1st 4-Year-Old, NY Spring Show 2019
- 1st 5-Year-Old, Western National Jersey Show 2020
- 2nd 5-Year-Old, North American Open Jersey Show 2020
- Nom. ABA All-American 5-Year-Old 2020

3rd Dam

Pully Remake Rainbow EX-91-3E-CAN

Life: 7Lacs 123,323 5.1 6,322 3.8 4,791

4th Dam

Cool Creek General Rayanna VG-88-CAN 2*

Life: 8Lacs 129,795 5.7 7,482 4.0 5,247

● Junior Champion, Bruce-Grey Show 1999

5th Dam

Cool Creek Picasso Robin EX-92-6E-CAN 4*

Life: 12Lacs 193,723 4.9 9,638 3.5 6,804

● 1st 4-Year-Old, Bruce-Grey Show 1999

6th Dam

Cool Creek Magnum Daisy SUP-EX-90-2E-CAN 1*

Life: 10Lacs 117,293 5.2 6,206 3.6 4,221

● 1st Mature Cow, Bruce-Grey Show 2000

● 1st Mature Cow, Bruce-Grey Show 1998



**SOUTH MOUNTAIN FIZZ CHABLIS VG-89%
DAM OF LOTS 57 & 58**

Nominated ABA All-American Junior 2-Year-Old

Lot 57

MM GENTRY CHARDONNAY

840 3237113396 AMID: 40000

Born: March 13, 2021

Due: January 1, 2023 to

ST-LO NUANCE-ET

200JE1089

**Entered: National Jersey Jug
Futurity**

RAPID BAY INDIANA GENTRY-ET

CAN 105762718 91JE5424

CDCB 4/22 GPTA 95%R -1.745M -71F -65P

AJCA 4/22 GPTAT 94%R 1.1 GJUI 5.7

SOUTH MOUNTAIN FIZZ CHABLIS-ET

840 3201408308 2-00 VG-89%

1-11 2x 399d 14,920 4.3 633 3.5 527 RIP

•Entered: National Jersey Jug Futurity 2022

Lot 58

MM KID ROCK CHARTREUSE-ET

840 3250240947 AMID: 18676

Born: March 9, 2022

MR KATHIES KID ROCK

840 3128791587 551JE1772

CDCB 4/22 GPTA 81%R -1.729M -74F -63P

AJCA 4/22 GPTAT 81%R 1.3 GJUI 14.2

J-KAY TEQUILA FIZZ

USA 67060052 7JE1486

CDCB 4/22 GPTA 98%R -2.067M -72F -69P

AJCA 4/22 GPTAT 97%R 0.8 GJUI 10.8

ELLIOTTS COSMO ACTION-ET

USA 117469463 4-09 EX-93%

3-04 2x 305d 23,470 5.4 1,260 3.6 839

2-02 2x 305d 20,100 4.7 951 3.4 676

4-06 2x 241d 17,748 5.5 974 3.6 640

•ABA All-American Senior 3-Year-Old 2014

•1st Senior 3-Year-Old, International Jersey Show 2014

CHABLIS!

•1st Jr 2-Year-Old, Best Udder, Intermediate Champion
& HM Grand Champion, CA State Jersey Show 2021

•2nd Spring Junior 2-Year-Old, Western National Open
Jersey Show 2021

•4th Junior 2-Year-Old, All-American Jersey Show 2021

•Nom ABA All-American Junior 2-Year-Old 2021

3rd thru 10th Dams

Arethusa Veronicas Comet-ET EX-95%

4-06 2x 305d 19,970 6.5 1,292 3.6 710

•Grand Champion, Royal Winter Fair 2010

Huronion Centurion Veronica EX-97%

2-11 2x 331d 25,623 4.9 1,263 4.1 1,047

•Supreme Champion, World Dairy Expo 2006

•Winner Jersey Journal Great Cow Contest 2016

•Canadian Jersey Cow of the Year 2011

Genesis Renaissance Vivianne VG-87-CAN

5-00 2x 303d 12,018 4.2 514 3.8 461

Genesis Juno Virginia EX-91-4E-CAN

6-06 2x 305d 16,539 4.7 772 3.8 628

Swissbell F Veronica EX-90-CAN

13-5 2x 305d 13,854 4.5 619 3.9 536

Swissbell Ell Virginia SUP-EX-1

5.03 2x 305d 11,931 4.9 589

Swissbell Virginia SUP-EX-90-CAN

Life: 5,006d 149,770 5.8 8,670

Belmont Jester Virginia SUP-EX

8-02 2x 305d 12,059 5.6 679



**RATLIFF MONEY DELIRIOUS EX-91%
DAM OF LOT 59**

Honorable Mention ABA All-American Junior 2-Year-Old

Lot 59

MM COLTON DELUSIONAL-ET

840 3239149363 AMID: 16617

Born: September 1, 2021

DELIRIOUS!

- 1st Junior 2-Year-Old, Intermediate Champion & HM Grand Champion, Southern National Jersey Show 2020
- 3rd Junior 2-Year-Old, All American Jersey Show 2020
- HM ABA All-American Junior 2-Year-Old 2020
- 1st Junior 3-Year-Old & Reserve Intermediate Champion, Ohio Spring Dairy Expo 2021
- 3rd Junior 3-Year-Old, CA State Jersey Show 2021

CHILLI ACTION COLTON-ET

USA 66738335 7JE1088
CDCB 4/22 GPTA 99%R -1,886M -29F -46P
AJCA 4/22 GPTAT 99%R 1.7 GJUI 16.2

RATLIFF MONEY DELIRIOUS

840 3148798374 3-07 EX-91%
2-00 2x 210d 11,830 4.7 558 3.7 433
3-02 2x 319d 14,400 4.5 627 4.3 617

FOREST GLEN AVERY ACTION-ET

USA 111023978 7JE590
CDCB 4/22 GPTA 99%R -963M -46F 34P
AJCA 4/22 GPTAT 99%R 0.6 GJUI 4.8

FAMILY HILL CONNECTION CHILLI-ET

USA 114535186 3-07 EX-91%
2-04 2x 266d 17,560 7.6 1,335 4.0 694
• Nom ABA All-American Senior 2-Year-Old 2007

RATLIFF PREMIER MONEY-ET

840 3131712870 16JE5023
CDCB 4/22 84%R -1,894M -44F -42P
AJCA 4/22 83%R GPTAT 0.9 GJUI 8.0

RATLIFF COLTON DIZA-ET

840 3135566973 6-01 EX-92%
3-00 2x 305d 19,340 5.4 1,048 3.8 744
4-09 2x 285d 16,170 4.9 798 3.8 629

3rd Thru 10th Dam

Arethusa Primetime Deja Vu-ET EX-95%

5-00 2x 305d 20,000 5.0 996 3.8 763
6-10 2x 305d 19,060 6.4 1,220 4.2 798

- Grand Champion Kansas State Fair 2011

Huronion Centurion Veronica EX-97%

2-11 2x 331d 25,623 4.9 1,263 4.1 1,047

- Supreme Champion, World Dairy Expo 2006
- Winner Jersey Journal Great Cow Contest 2016
- Canadian Jersey Cow of the Year 2011

Genesis Renaissance Vivianne VG-87-CAN

5-00 2x 303d 12,018 4.2 514 3.8 461

Genesis Juno Virginia EX-91-4E-CAN

6-06 2x 305d 16,539 4.7 772 3.8 628

Swissbell F Veronica EX-90-CAN

13-5 2x 305d 13,854 4.5 619 3.9 536

Swissbell Ell Virginia SUP-EX-1

5.03 2x 305d 11,931 4.9 589

Swissbell Virginia SUP-EX-90-CAN

Life: 5,006d 149,770 5.8 8,670

Belmont Jester Virginia SUP-EX

8-02 2x 305d 12,059 5.6 679



ARETHUSA RESPONSE VIVID EX-96%
2nd DAM OF LOTS 60-63

Supreme Champion, Royal Agriculture Winter Fair 2014

Lot 60

MM VIP Vanellope-ET

840 3126479167 AMID: 13707

Born: October 29, 2020

Due: October 2, 2022 to

MR KATHIES KID ROCK

551JE1772

**Entered: National Jersey Jug
 Futurity**

RIVER VALLEY VENUS VIP-ET

840 3126479167 777JE10003

CDCB 4/22 GPTA 98%R -2,287M -73F -67P

AJCA 4/22 GPTAT 96%R 1.4 GJUI 20.9

MR KATHIES KID ROCK

840 3128791587 551JE1772

CDCB 4/22 GPTA 81%R -1,729M -74F -63P

AJCA 4/22 GPTAT 81%R 1.3 GJUI 14.2

ARETHUSA PREMIER VAHLING-ET

840 3201408308 2-00 VG-89%

2-03 3x 305d 17,830 5.0 894 3.8 675

3-05 2x 305d 16,970 4.9 824 3.9 659

4-08 2x 236d 15,620 4.4 684 3.8 587 RIP

● 1st Senior 2-Year-Old ♂ Res Intermediate Champion,
 NY Spring Show 2019

Lot 61

MM KID ROCK VISCOUNTESS-ET

840 3230298905 AMID: 14904

Born: March 1, 2021

Due: December 31, 2022 to

ISAU BUSLEA PN VIRAL-ET

200JE8187

**Entered: National Jersey Jug
 Futurity**

ISAU CAIRNBRAE BONTINO

AUS 691603 187JE5308

CDCB 4/22 GPTA 64%R -755M -1F -8P

AJCA 4/22 GPTAT 53%R 0.3 GJUI 1.4

HAWARDEN IMPULS PREMIER

USA 67107510 29JE3756

CDCB 4/22 GPTA 99%R -1,053M -2F -11P

AJCA 4/22 GPTAT 99%R 0.4 GJPI 16

ARETHUSA RESPONSE VIVID-ET

USA 116023067 10-04 EX-96%

6-00 2x 305d 22,670 6.5 1,482 3.5 790

7-04 2x 305d 21,520 4.8 1,023 3.7 788

● Supreme Champion, Royal Winter Fair 2014
 ● Reserve Supreme Champion, World Dairy Expo 2012

Lot 62

MM BONTINO VY-ET

840 3245152426 AMID: 17671

Born: December 6, 2021

Lot 63

MM BONTINO VESTA-ET

840 3245152486 AMID: 17731

Born: December 11, 2021

3rd thru 9th Dams

Huronia Centurion Veronica EX-97%

2-11 2x 331d 25,623 4.9 1,263 4.1 1,047

● Supreme Champion, World Dairy Expo 2006

● Winner Jersey Journal Great Cow Contest 2016

● Canadian Jersey Cow of the Year 2011

Genesis Renaissance Vivianne VG-87-CAN

5-00 2x 303d 12,018 4.2 514 3.8 461

Genesis Juno Virginia EX-91-4E-CAN

6-06 2x 305d 16,539 4.7 772 3.8 628

Swissbell F Veronica EX-90-CAN

13-5 2x 305d 13,854 4.5 619 3.9 536

Swissbell Ell Virginia SUP-EX-1

5-03 2x 305d 11,931 4.9 589

Swissbell Virginia SUP-EX-90-CAN

Life: 5,006d 149,770 5.8 8,670

Belmont Jester Virginia SUP-EX

8-02 2x 305d 12,059 5.6 679



MILD VINDICATION SEASON EX-94%
2nd DAM OF LOTS 64-66

Honorable Mention ABA All-American Junior 2-Year-Old

Lot 64

MM COLTON STARFALL-ET

840 3222006284 AMID: 13740

Born: November 2, 2020

Due: November 2, 2022 to

RAPID BAY DOWNTOWN BROWN

54JE885

**Entered: National Jersey Jug
 Futurity**

CHILLI ACTION COLTON-ET

USA 66738335 7JE1088
 CDCB 4/22 GPTA 99%R -1,886M -29F -46P
 AJCA 4/22 GPTAT 99%R 1.7 GJUI 16.2

ARETHUSA PREMIER STARLIGHT-ET

840 3125964438 4-04 VG-87%
 3-10 2x 305d 19,190 4.1 794 3.9 756
 2-00 2x 280d 14,890 5.6 837 4.2 625

Maternal Sisters to Starlight

Arethusa Impression Sunshine EX-94%

•Reserve All-Canadian Senior 2-Year-Old 2016

Elliotts Comerica Sable EX-93%

•National Jersey Jug Champion 2015

Elliotts Sterling Impression EX-95%

•Res Junior Champion, International Jersey Show 2014

Elliotts Tequila Seniorita EX-91%

•Intermediate Champion, Royal Winter Fair 2014

Lot 65

MM COLTON STARGAZE-ET

840 3222006537 AMID: 13993

Born: December 1, 2020

**Entered: National Jersey Jug
 Futurity**

FOREST GLEN AVERY ACTION-ET

USA 111023978 7JE590
 CDCB 4/22 GPTA 99%R -963M -46F 34P
 AJCA 4/22 GPTAT 99%R 0.6 GJUI 4.8

FAMILY HILL CONNECTION CHILLI-ET

USA 114535186 3-07 EX-91%
 2-04 2x 266d 17,560 7.6 1,335 4.0 694
 •Nom ABA All-American Senior 2-Year-Old 2007

HAWARDEN IMPULS PREMIER

USA 67107510 29JE3756
 CDCB 4/22 GPTA 99%R -1,053M -2F -11P
 AJCA 4/22 GPTAT 99%R 0.4 GJPI 16

MILD VINDICATION SEASON

USA 115088306 9-06 EX-94%
 4-06 2x 305d 20,610 6.2 1,269 3.6 735

•All-Canadian Mature Cow 2012

•ABA All-American Aged Cow 2012

•ABA All-American 4-Year-Old 2010

•ABA Reserve All-American Senior 3-Year-Old 2009

Lot 66

MM COLTON SEQUIN-ET

840 3230298001 AMID: 14000

Born: December 1, 2020

Due: November 2, 2022 to

ST-LO NUANCE-ET

200JE1089

**Entered: National Jersey Jug
 Futurity**

3rd Dam

Bri-Lin Rens Sofie EX-90%

4-04 2x 305d 21,506 5.2 1,118 3.8 816

•Jersey Canada Cow of the Year 2012

4th Dam

Bri-Lin Imperial Snow VG-86-CAN 11*

6-06 2x 305d 19,262 5.2 1,025 3.9 772

5th Dam

Diarwood Silver Snowball VG-85-CAN

8-07 2x 305d 14,147 6.3 886 4.6 548

6th Dam

Diarwood Julie Spot VG-86-CAN

7-00 2x 305d 13,210 4.8 626 3.8 500

7th Dam

Diarwood Shelta's Beauty VG-86-CAN

6-07 2x 305d 10,434 5.3 558



**RIVENDALE GENTRY FREYA-ET VG-89%
DAM OF LOTS 67 & 68**

Nominated ABA All-American Fall Heifer Calf

Lot 67

MM VIP FREDA-ET

840 3245152461 AMID: 17706
Born: December 8, 2021

Lot 68

MM FERDINAND FORTUNE-ET

840 3245152478 AMID: 17723
Born: December 10, 2021

Maternal Sisters to Feliz Navidad
MB Lucky Lady Fired Up-ET EX-95-3E-CAN
2-11 2x 346d 16,563 5.6 926 4.0 659
●Reserve All-Canadian 5-Year-Old 2019
Lookout Fortune 500 VG-87-CAN
3-06 2x 333d 20,025 5.8 1,165 3.7 746
●2nd Junior 3-Year-Old, Quebec Spring Show 2016

RIVER VALLEY VENUS VIP-ET

840 3126479167 777JE10003
CDCB 4/22 GPTA 98%R -2,287M -73F -67P
AJCA 4/22 GPTAT 96%R 1.4 GJUI 20.9

RIVENDALE GENTRY FREYA-ET

840 3206094724 2-01 VG-89%
1-10 2x 272d 15,620 4.4 689 3.6 559 RIP
●2nd Fall Calf, Western National Jersey Show 2020
●2nd Fall Yearling, Ohio Spring Dairy Expo 2021
●2nd Senior Yearling, CA State Jersey Show 2021
●2nd Milking Yearling, Western National Jersey Show 2021

Maternal Sisters to Freya

Rivendale VIP Faye-ET VG-89%

●All-American Senior 2-Year-Old 2021

Campbell TB Excitation Felicidad EX-92%

2-00 2x 305d 16,880 5.3 891 3.6 614

ISAU LIGHTNING RIDGE FERDINAND

AUS 778373 551JE1825
CDCB 4/22 GPTA 76%R -506M 11F -8P
AJCA 4/22 GPTAT 79%R 0.9 GJPI 15

RAPID BAY INDIANA GENTRY-ET

CAN 105762718 91JE5424
CDCB 4/22 GPTA 95%R -1,745M -71F -65P
AJCA 4/22 GPTAT 94%R 1.1 GJUI 5.7

MB LUCKY LADY FELIZ NAVIDAD-ET

CAN 108665504 4-11 EX-93%
3-03 2x 305d 21,520 5.3 1,135 3.9 841
●ABA All-American 4-Year-Old 2018
●Reserve All-Canadian 4-Year-Old 2018
●1st 4-Year-Old & Grand Champion, World Dairy Expo 2018
●ABA All-American Senior 3-Year-Old 2017
●All-Canadian Senior 2-Year-Old 2016

3rd Dam

Marlau Comerica Fabienne SUP-EX-94-3E 2*
5-10 2x 305d 18,226 6.1 1,118 4.0 736

- Nominated All-Canadian 5-Year-Old 2015
- All-Canadian Milking Yearling 2011
- HM Intermediate Champion, Royal Winter Fair 2011
- 1st Milking Yearling, WDE & RAWF 2011
- All-Canadian Senior Calf 2010

4th Dam

Hautpre Furor Fabulous-ET VG-87-CAN 3*
10-9 2x 305d 17,150 6.0 1,038 3.9 675
Life: 7Lacs 106,608 6.0 6,429 4.0 4,305

5th Dam

Responses Farren EX-91-CAN

4-08 2x 305d 26,274 5.4 1,422 4.0 1,058

6th Dam

B B Farrah EX-91-CAN

9-06 2x 305d 23,250 4.7 1,107 3.4 793



ARETHUSA VERONICAS COMET-ET EX-95%
2nd DAM OF LOT 69

Grand Champion, Royal Agriculture Winter Fair 2010

Lot 69

MM JOEL CHARLOTTE-ET

840 3245152480 AMD: 17725
 Born: December 11, 2021

GUIMO JOEL-ET

CAN 106797223 200JE384
 CDCB 4/22 GPTA 99%R -1.671M -57F -42P
 AJCA 4/22 GPTAT 99%R 1.5 GJUI 16.3

ARETHUSA ANDREAS CHABLIS-ET

840 3200653203 2-07 VG-80%
 2-00 2x 214d 9,530 4.9 469 3.8 362 RIP
 •1st Fall Calf & Res Junior Champion, Western National Jersey Show 2020
 •1st Fall Calf, North American Open Jersey Show 2020
 •Res ABA All-American Fall Heifer Calf 2020
 •4th Senior Yearling, CA State Jersey Show 2021

TOLLENAARS IMPULS LEGAL 233-ET

USA 61929249 29JE3506
 CDCB 4/22 GPTA 99%R -131M -21F -3P
 AJCA 4/22 GPTAT 99%R 0.0 GJUI 2.1

FERMAR PARAMOUNT JOY

CAN 104419880 8-07 EX-95%
 3-01 2x 305d 21,400 5.2 1,116 4.1 873
 •1st Lifetime Production, International Jersey Show 2014

SUNSET CANYON ANDREAS

USA 117597125 94JE4036
 CDCB 4/22 GPTA 98%R -2,069M -81F -63P
 AJCA 4/22 GPTAT 98%R 0.9 GJUI 2.1

ARETHUSA VERONICAS COMET-ET

USA 114891985 7-08 EX-95%
 2-02 2x 305d 20,500 4.3 879 3.6 743
 4-06 2x 305d 19,970 6.5 1,292 3.6 710
 7-05 2x 305d 19,230 5.5 1,063 3.2 623
 3-07 2x 305d 18,100 6.0 1,077 3.6 652
 6-01 2x 305d 17,290 6.3 1,087 3.5 599

COMET!

- Nom ABA All-American Aged Cow 2013
- Unanimous ABA All-American 5-Year-Old 2011
- Grand Champion, Royal Winter Fair 2010
- Res ABA All-American 4-Year-Old 2010
- All-Canadian 4-Year-Old 2010
- All-Canadian Senior 3-Year-Old 2009

3rd Thru 9th Dam

Huronica Centurion Veronica 20J EX-97%

2-11 2x 331d 25,625 4.9 1,263 4.1 1,047
 •Supreme Champion, World Dairy Expo 2006
 •Winner Jersey Journal Great Cow Contest 2016
 •Canadian Jersey Cow of the Year 2011

Genesis Renaissance Vivianne VG-87-CAN

5-00 2x 303d 12,018 4.2 514 3.8 461

Genesis Juno Virginia EX-91-4E-CAN

6-06 2x 305d 16,539 4.7 772 3.8 628

Swissbell F Veronica EX-90-CAN

13-5 2x 305d 13,854 4.5 619 3.9 536

Swissbell Ell Virginia SUP-EX-1

5.03 2x 305d 11,931 4.9 589

Swissbell Virginia SUP-EX-90-CAN

Life: 5,006d 149,770 5.8 8,670

Belmont Jester Virginia SUP-EX

8-02 2x 305d 12,059 5.6 679



EDGEBROOK TEQUILA MADISON
2nd DAM OF LOTS 70-72

Intermediate Champion, International Jersey Show 2016

Lot 70

MM FRANK MAYBELLINE-ET

840 3230298918 AMID: 14917

Born: March 1, 2021

Due: December 6, 2022 to

AVONLEA JOEL CHOCOLATIER-ET

733JE3

**Entered: National Jersey Jug
Futurity**

MM VICTORIOUS FRANK-ET

840 3201335580 551JE1775

CDCB 4/22 GPTA 78%R -1,238M -23F -24P

AJCA 4/22 GPTAT 99%R 1.4 GJUI 19.1

MILKSOURCE GENTRY MAYHEM-ET

840 3130262076 4-0 VG-85%

3-06 2x 278d 12,190 4.5 554 3.5 425 RIP

Maternal Sister to Mayhem

Milksource Gentry Marriot-ET EX-91%

•Supreme Junior Champion, World Dairy Expo 2018

Lot 71

MM FRANK MORGAN-ET

840 3234636436 AMID: 15143

Born: March 23, 2021

**Entered: National Jersey Jug
Futurity**

RAPID BAY DOWNTOWN BROWN

CAN 120076424 54JE885

CDCB 4/22 GPTA 76%R -506M 11F -8P

AJCA 4/22 GPTAT 79%R 0.9 GJPI 15

RAPID BAY INDIANA GENTRY-ET

CAN 105762718 91JE5424

CDCB 4/22 GPTA 95%R -1,745M -71F -65P

AJCA 4/22 GPTAT 94%R 1.1 GJUI 5.7

EDGEBROOK TEQUILA MADISON-ET

USA 118411734 5-00 EX-93%

3-06 2x 305d 19,240 5.1 986 3.6 690

•1st Senior 3-Year-Old ♂ Int Champion, Int'l Jersey Show 2016

•1st 4-Year-Old, International Jersey Show, 2017

•1st 5-Year-Old, Midwest National Spring Jersey Show 2019

•Unanimous ABA All-American Fall Calf 2018

Lot 72

MM DB MALAYSIA-ET

840 3234637024 AMID: 15731

Born: June 1, 2021

**Entered: National Jersey Jug
Futurity**

3rd Dam

Edgebrook Stylemaster Merlot EX-95%

6-04 2x 305d 18,350 3.9 709 3.3 603

•1st Aged Cow, Minnesota State Fair 2011

•Reserve Senior Champion, Minnesota State Fair 2011

4th Dam

Edgebrook Jester Mody VG-87%

4-03 2x 305d 15,990 4.5 715 3.6 579

5th Dam

Avon Rd Sved Mania of Edgebrook EX-90%

8-02 2x 305d 17,180 4.6 790 3.1 541



MARYNOLE EXCITE ROSEY EX-94%
2ND DAM OF LOTS 73-78

Reserve Grand Champion, International Jersey Show 2014

Lot 73

MM LOLALALA REGINA

840 3218459312 AMID: 312

Born: July 4, 2020

Due: September 27, 2022 to

MM VICTORIOUS FRANK-ET

551JEE1775

Lot 74

MM JOEL RACHEL-ET

840 3222005771 AMID: 13227

Born: September 9, 2020

Due: August 7, 2022 to

MR KATHIES KID ROCK

551JE1772

**Entered: National Jersey Jug
 Futurity**

Lot 75

MM MAGICIAN REAGAN-ET

840 3222006132 AMID: 13588

Born: October 17, 2020

Due: September 23, 2022 to

MM VICTORIOUS FRANK-ET

551JE1775

**Entered: National Jersey Jug
 Futurity**

RIVER VALLEY LOLALALA-ET

USA 75341116 777JE10023

CDCB 4/22 GPTA 88%R -1.561M -65F -46P

AJCA 4/22 GPTAT 84%R 1.2 GJUI 18.8

SOUTH MOUNTAIN VIRAL REQUEST-ET

840 31530322419 2-01 VG-89%

1-09 2x 298d 13,360 5.8 780 3.8 510

3-00 2x 215d 10,020 5.4 538 3.8 377 RIP

•1st Milking Yearling, Western Nat'l 2020

Maternal Sisters to Request

South Mountain Voltage Radiant-ET EX-94%

•Unanimous ABA All-American Jr 3-Year-Old 2018

South Mountain AJ Ramblin Rose EX-90%

•1st Fall Calf, NY Spring Show 2019

GUIMO JOEL-ET

CAN 106797223 200JE384

CDCB 4/22 GPTA 99%R -1.671M -57F -42P

AJCA 4/22 GPTAT 99%R 1.5 GJUI 16.3

ISAU BUSHLEA PN VIRAL-ET

AUS 705410 200JE8187

CDCB 4/22 GPTA 94%R -875M 13F -8P

AJCA 4/22 GPTAT 92%R 1.0 GJUI 6.9

MARYNOLE EXCITE ROSEY

USA 117052510 7-02 EX-94%

4-09 2x 305d 21,550 5.8 1,254 3.8 829

6-11 2x 305d 24,800 5.7 1,425 3.6 901

•Intermediate Champion, International Jersey Show 2012

•Intermediate Champion, Minnesota State Fair 2012

•Res Grand Champion, International Jersey Show 2014

•Supreme Champion Maryland State Fair 2014

•Res Grand Champion Maryland State Fair 2015

•Reserve All-American Aged Cow 2016

KCJF HIRED MAGICIAN

840 3138865447 7JE1705

CDCB 4/22 GPTA 90%R -2,754M -77F -76P

AJCA 4/22 GPTAT 85%R 0.8 GJUI 12.5

3rd Dam

Woodmore Indiana Rosebud EX-94%

5-08 2x 305d 20,043 4.4 891 3.4 689

•Res All-American 5-Year-Old 2013

Lot 76
MM ANDREAS RACHELLE-ET
 840 3239149473 AMID: 16727
 Born: September 7, 2021

Lot 77
MM FRANK RUTHIE
 840 3239149639 AMID: 16893
 Born: September 23, 2021



SOUTH MOUNTAIN VOLTAGE RAZOR-ET EX-90%
DAM OF LOTS 76 & 77

SUNSET CANYON ANDREAS

USA 117597125 94JE4036
 CDCB 4/22 GPTA 98%R -2,069M -81F -63P
 AJCA 4/22 GPTAT 98%R 0.9 GJUI 11.1

MM VICTORIOUS FRANK-ET

840 3201335580 551JE1775
 CDCB 4/22 GPTA 78%R -1,238M -23F -24P
 AJCA 4/22 GPTAT 99%R 1.4 GJUI 19.1

SOUTH MOUNTAIN VOLTAGE RAZOR-ET

USA 172857460 3-10 EX-90%
 2-6 2x 305d 14,780 5.6 821 3.8 556
 3-07 2x 305d 19,630 5.0 977 3.8 747

- FULL Sister to Razor
- South Mountain Voltage Radiant-ET EX-94%
- Unanimous ABA All-American Jr 3-Year-Old 2018

ELLIOTTS GOLDEN VOLTAGE-ET

USA 113948013 76JE147
 CDCB 4/22 GPTA 94%R -1,595M -26F -37P
 AJCA 4/22 GPTAT 91%R 0.4 GJUI 5.0

MARYNOLE EXCITE ROSEY

USA 117052510 7-02 EX-94%
 4-09 2x 305d 21,550 5.8 1,254 3.8 829
 6-11 2x 305d 24,800 5.7 1,425 3.6 901

Lot 78
MM FRANK REVERE-ET
 840 3250240916 AMID: 18645
 Born: March 7, 2022



SOUTH MOUNTAIN AJ RAMBLIN ROSE-ET EX-90%
DAM OF LOT 78 (PICTURED AS FALL CALF)

MM VICTORIOUS FRANK-ET

840 3201335580 551JE1775
 CDCB 4/22 GPTA 78%R -1,238M -23F -24P
 AJCA 4/22 GPTAT 99%R 1.4 GJUI 19.1

SOUTH MOUNTAIN AJ RAMBLIN ROSE-ET

- 840 3150322409 3-01 EX-90%
 1-09 2x 305d 15,150 4.8 724 3.7 568
 2-10 2x 289d 14,300 4.5 635 3.7 533 RIP
- 1st Fall Calf, New York Spring Show 2019
 - 1st Fall Calf, Maryland State Fair 2019
 - 1st Junior Best Three Females, Int'l Jersey Show 2019
 - 3rd Fall Calf, International Jersey Show 2019
 - 4th Senior Heifer Calf, All-American 2019
 - ABA All-American Junior Best Three Females 2020
 - HM ABA All-American Fall Calf 2020
 - Entered: National Jersey Jug Futurity 2022

RIVER VALLEY VICTORIOUS-ET

840 3003146201 7JE5032
 CDCB 4/22 GPTA 99%R -731M -1F -5P
 AJCA 4/22 GPTAT 98%R 1.7 GJUI 19.8

RIVER VALLEY EXCITATION FLAWLESS-ET

840 3126479162 5-07 EX-93%
 2-11 3x 305d 21,890 5.9 1,295 3.7 805
 1-09 3x 305d 15,850 5.8 918 3.7 579

- Res Grand Champion All-American Jersey Show 2019

STEINHAUERS IATOLA APPLEJACK

USA 115488982 11JE968
 CDCB 4/22 GPTA 99%R -960M -25F -22P
 AJCA 4/22 GPTAT 99%R 1.0 GJUI 8.1

MARYNOLE EXCITE ROSEY

USA 117052510 7-02 EX-94%
 4-09 2x 305d 21,550 5.8 1,254 3.8 829
 6-11 2x 305d 24,800 5.7 1,425 3.6 901



**REJEBEL TEQUILA BISCUIT EX-92%
DAM OF LOTS 79-82**

Nominated All-American Junior 2-Year-Old

Lot 79

MM CASINO BAKLAVA-ET
840 3239149438 AMID: 16692
Born: September 4, 2021

Lot 80

MM KID ROCK BEIGNET-ET
840 3239149540 AMID: 16794
Born: September 13, 2021

Lot 81

MM KID ROCK BISQUIK-ET
840 3239149551 AMID: 16805
Born: September 15, 2021

Lot 82

MM PREMIER BRUSCHETTA-ET
840 3250240921 AMID: 18650
Born: March 7, 2022

ELLIOTTS REGENCY CASINO-ET

840 3125141657 14JE725
CDCB 4/22 GPTA 99%R -330M 5F 14P
AJCA 4/22 GPTAT 99%R 1.9 GJUI 15.8

REJEBEL TEQUILA BISCUIT

CAN 109913666 4-03 EX-92%
2-03 2x 241d 10,990 5.0 549 4.7 516
4-01 2x 305d 16,850 5.6 936 4.6 773
5-02 2x 305d 11,750 5.0 584 4.0 474
•Nom ABA All-American Junior 2-Year-Old 2018
•5th Junior 2-Year-Old, International Jersey Show 2018
•Nominated All-QC Junior Calf 2016

MR KATHIES KID ROCK

840 3128791587 551JE1772
CDCB 4/22 GPTA 81%R -1,729M -74F -63P
AJCA 4/22 GPTAT 81%R 1.3 GJUI 14.2

TOWER VUE PRIME TEQUILA-ET

USA 114816452 76JE156
CDCB 4/22 GPTA 99%R -2,141M -56F -58P
AJCA 4/22 GPTAT 99%R 1.9 GJUI 15.8

REJEBEL MANTRA BISCOTTE

CAN 109089026 EX-92-2E-CAN
4-01 2x 365d 21,991 5.3 1,173 4.3 937
5-04 2x 360d 20,726 5.4 1,111 4.4 904
2-00 2x 360d 18,085 5.1 928 4.1 741

HAWARDEN IMPULS PREMIER

USA 67107510 29JE3756
CDCB 4/22 GPTA 99%R -1,053M -2F -11P
AJCA 4/22 GPTAT 99%R 0.4 GJPI 16

3rd Dam

Rejebel On Time Babette-ET EX-90-CAN
3-01 2x 325d 18,825 5.4 1,016 4.3 816

•Nom All-QC Senior 2-Year-Old 2013

4th Dam

Bakercroft GC Butterscotch EX-93-4E-CAN 3*
9-01 2x 365d 29,996 6.5 1,936 4.4 1,310

•Grand Champion, Expo de Rimouski 2006
•Platinum Award 2010 & 2012

5th Dam

Bakercroft Galaxy Becky SUP-EX-90-CAN 4*



ARETHUSA VERONICAS COMET-ET EX-95%
2nd DAM OF LOT 83

Grand Champion, Royal Agriculture Winter Fair 2010



ARETHUSA GENTRY CHANTILE-ET VG-87%
DAM OF LOT 83

ABA All-American Winter Heifer Calf

Lot 83

MM VIP CHANTILLY-ET

840 3245152517 AMID: 17762

Born: December 14, 2021

COMET!

- *Nom ABA All-American Aged Cow 2013*
- *Unanimous ABA All-American 5-Year-Old 2011*
- *Grand Champion, Royal Winter Fair 2010*
- *Res ABA All-American 4-Year-Old 2010*
- *All-Canadian 4-Year-Old 2010*
- *All-Canadian Senior 3-Year-Old 2009*

RIVER VALLEY VENUS VIP-ET

840 3126479167 777JE10003

CDCB 4/22 GPTA 98%R -2,287M -73F -67P

AJCA 4/22 GPTAT 96%R 1.4 GJUI 20.9

ARETHUSA GENTRY CHANTILE-ET

840 3200653212 2-04 VG-87%

2-2 2x 72d 4,210 4.2 176 3.3 138 RIP

- *All-American Winter Heifer Calf 2020*
- *2nd Winter Heifer Calf, The Jersey Event 2020*
- *3rd Winter Heifer Calf, NA Open Jersey Show 2020*
- *ABA All-American Winter Heifer Calf 2020*
- *1st Winter Yearling & HM Jr Champion, Ohio Srping Dairy Expo 2021*
- *1st Winter Yearling & HM Jr Champion, CA State Jersey Show 2021*
- *2nd Winter Yearling & HM Jr Champion, Western National Jersey Show 2021*

CHILLI ACTION COLTON-ET

USA 66738335 7JE1088

CDCB 4/22 GPTA 99%R -1,886M -29F -46P

AJCA 4/22 GPTAT 99%R 1.7 GJUI 16.2

TJ CLASSIC MINISTER VENUS-ET

USA 117243875 8-03 EX-95%

5-04 2x 305d 16,090 6.3 1,006 3.5 567

- *Supreme Champion, International Jersey Show 2014*

RAPID BAY INDIANA GENTRY-ET

CAN 105762718 9IJE5424

CDCB 4/22 GPTA 95%R -1,745M -71F -65P

AJCA 4/22 GPTAT 94%R 1.1 GJUI 5.7

ARETHUSA VERONICAS COMET-ET

USA 114891985 7-08 EX-95%

2-02 2x 305d 20,500 4.3 879 3.6 743

4-06 2x 305d 19,970 6.5 1,292 3.6 710

7-05 2x 305d 19,230 5.5 1,063 3.2 623

3-07 2x 305d 18,100 6.0 1,077 3.6 652

6-01 2x 305d 17,290 6.3 1,087 3.5 599

3rd thru 9th Dams

Huronia Centurion Veronica EX-97%

2-11 2x 331d 25,623 4.9 1,263 4.1 1,047

- *Supreme Champion, World Dairy Expo 2006*
- *Winner Jersey Journal Great Cow Contest 2016*
- *Canadian Jersey Cow of the Year 2011*

Genesis Renaissance Vivianne VG-87-CAN

5-00 2x 303d 12,018 4.2 514 3.8 461

Genesis Juno Virginia EX-91-4E-CAN

6-06 2x 305d 16,539 4.7 772 3.8 628

Swissbell F Veronica EX-90-CAN

13-5 2x 305d 13,854 4.5 619 3.9 536

Swissbell Eli Virginia SUP-EX-1

5.03 2x 305d 11,931 4.9 589

Swissbell Virginia SUP-EX-90-CAN

Life: 5,006d 149,770 5.8 8,670

Belmont Jester Virginia SUP-EX

8-02 2x 305d 12,059 5.6 679



SOUTH MOUNTAIN VOLTAGE RADIANT-ET EX-94%
2nd DAM OF LOTS 84-86

ABA All-American Lifetime Production Cow 2021

Lot 84

MM JOEL ROWYN-ET

840 3234637030 AMID: 15737

Born: June 1, 2021

Entered: National Jersey Jug Futurity

GUIMO JOEL-ET

CAN 106797223 200JE384
 CDCB 4/22 GPTA 99%R -1,671M -57F -42P
 AJCA 4/22 GPTAT 99%R 1.5 GJUI 16.3

SOUTH MOUNTAIN COLTON RAVISH

840 3134122926 4-00 EX-92%
 2-11 2x 304d 19,540 5.4 1,047 3.8 742
 3-10 2x 305d 18,330 4.9 896 3.8 695
 •Res ABA All-American Jr Best Three 2018
 •1st Dam & Daughter, MD State Fair 2018
 •2nd Jr 3-Year-Old, Western Nat'l 2020

Lot 85

MM COUNCILLER RAE-ET

840 3234637032 AMID: 15739

Born: June 1, 2021

Served: May 13, 2022 to
 AVONLEA JOEL CHOCOLATIER-ET

554JE30

Entered: National Jersey Jug Futurity

GLENHOLME COUNCILLER

CAN 139361 71JE158
 CDCB 4/22 GPTA 99%R -1,832M -56F -52P
 AJCA 4/22 GPTAT 99%R -0.6 GJUI -3.9

CHILLI ACTION COLTON-ET

USA 66738335 7JE1088
 CDCB 4/22 GPTA 99%R -1,886M -29F -46P
 AJCA 4/22 GPTAT 99%R 1.7 GJUI 16.2
SOUTH MOUNTAIN VOLTAGE RADIANT-ET
 840 3125141633 6-07 EX-94%
 2-01 2X 305d 16,020 5.7 917 3.8 614
 3-01 2x 305d 23,370 6.2 1,455 3.7 869
 4-08 2x 305d 22,940 5.6 1,289 3.7 843

Lot 86

MM COUNCILLER RORY-ET

840 3234637039 AMID: 15746

Born: June 2, 2021

Entered: National Jersey Jug Futurity

RADIANT!

- Res Grand Champion Western National Spring Jersey Show 2022
- ABA All-American Lifetime Production 2021
- 1st Lifetime Production, International Jersey Show 2021
- All-American 5-Year-Old & HM Grand Champion 2020
- Reserve ABA All-American 5-Year-Old 2020
- Grand Champion Maryland State Fair 2019
- Unanimous ABA All-American Junior 3-Year-Old 2018
- National Jersey Jug Futurity Champion 2018
- Intermediate & HM Grand Champion, AA Jersey Show 2017

3rd Dam

Marynole Excite Rosey EX-94%

6-11 2x 305d 24,800 5.7 1,425 3.6 901

•Reserve Grand Champion, Int'l Jersey Show 2012
 4th Dam

Woodmore Indiana Rosebud EX-94%

5-08 2x 305d 20,043 4.4 891 3.4 689

•Res All-American 5-Year-Old 2013



**L'ORMIERE TEQUILA ROXE
DAM OF LOTS 87-89**

Reserve All-Canadian Junior Calf 2017

Lot 87

MM FRANK ROXSTAR-ET

840 3230298936 AMID: 14935

Born: March 2, 2021

Served: May 12, 2022 to

ST-LO NUANCE-ET

200JE1089

**Entered: National Jersey Jug
Futurity**

MM VICTORIOUS FRANK-ET

840 3201335580 551JE1775

CDCB 4/22 GPTA 78%R -1,238M -23F -24P

AJCA 4/22 GPTAT 99%R 1.4 GJUI 19.1

L'ORMIERE TEQUILA ROXE

CAN 110506768 4-0 VG-86%

2-07 2x 272d 15,110 5.2 788 3.7 562

3-10 2x 289d 14,490 5.3 772 3.8 551

● Reserve All-Canadian Junior Calf 2017

● 2nd Junior Calf, Royal Winter Fair 2017

● 2nd Junior Calf, Ontario Summer Show 2017

● 1st Junior Yearling & Jr Champion, Ontario Spring
Discovery Show 2018

Lot 88

MM FRANK ROMANIA-ET

840 3230298959 AMID: 14958

Born: March 4, 2021

Due: January 1, 2023 to

ISAU BUSHLEA PN VIRAL-ET

200JE8187

**Entered: National Jersey Jug
Futurity**

RIVER VALLEY VICTORIOUS-ET

840 3003146201 7JE5032

CDCB 4/22 GPTA 99%R -731M -1F -5P

AJCA 4/22 GPTAT 98%R 1.7 GJUI 19.8

RIVER VALLEY EXCITATION FLAWLESS-ET

840 3126479162 5-07 EX-93%

2-11 3x 305d 21,890 5.9 1,295 3.7 805

1-09 3x 305d 15,850 5.8 918 3.7 579

● Res Grand Champion All-American Jersey Show 2019

TOWER VUE PRIME TEQUILA-ET

USA 114816452 7JE156

CDCB 4/22 GPTA 99%R -2,141M -56F -58P

AJCA 4/22 GPTAT 99%R 1.9 GJUI 15.8

YOVANOVIC KYROS ROXINE

CAN 107434858 6-07 EX-93-3E-CAN

life: 5Lacs 71,990 5.7 4,105 3.9 1,271

● Reserve Grand Champion, Ontario Jersey Summer Show 2016

● Reserve Junior Champion Salon International Laitier 2013

● Junior Champion, Beauce Expo 2012

Lot 89

MM FRANK RILEY-ET

840 3234637047 AMID: 15754

Born: June 2 2021

**Entered: National Jersey Jug
Futurity**

3rd Dam

Yovanovic Rixey Legacy VG-86%

2-11 2x 305d 11,543 5.2 598 3.8 443

● 1 Star Brood Cow 2016

4th Dam

Cessnock Counciller Ricey SUP-EX-90-3E 2*

Life: 9Lacs 131,510 5.2 6,777 4.1 5,337

● 2 Star Brood Cow 2018

Dams 5-7

VG-86% , SUP-EX-92-6E 4* , EX-2E



CHILLI PREMIER CINEMA-ET EX-93%
2nd DAM OF LOTS 90 & 91
 ABA All-American Junior 3-Year-Old 2015

Lot 90
MM BONTINO CROSSWORD-ET
 840 3245152430 AMID: 17675
 Born: December 7, 2021

RIVENDALE VIP CRICKET-ET EX-91%
DAM OF LOT 90



ISAU CAIRNBRAE BONTINO

AUS 691603 187JE5308
 CDCB 4/22 GPTA 64%R -755M -1F -8P
 AJCA 4/22 GPTAT 53%R 0.3 GJUI 1.4

RIVENDALE VIP CRICKET-ET

840 3202046158 2-10 EX-91%
 1-10 2x 289d 14,360 4.3 617 3.9 553
 2-10 2x 211d 9,730 4.1 396 3.7 358 RIP

ALL LYNNS LOUIE VALENTINO-ET

USA 116279413 7JE1038
 CDCB 4/22 GPTA 99%R 229M -6F 4P
 AJCA 4/22 GPTAT 99%R 1.0 GJUI 6.6

CAIRNBRAE TBONE ESTELLE-ET

AUS 598861 4-01 EX-94% AUS
 305d 11,107M 5.5 616F 3.7 415P

RIVER VALLEY VENUS VIP-ET

840 3126479167 777JE10003
 CDCB 4/22 GPTA 98%R -2,287M -73F -67P
 AJCA 4/22 GPTAT 96%R 1.4 GJUI 20.9

CHILLI PREMIER CINEMA-ET

USA 71577202 4-01 EX-93%
 2-11 2x 305d 21,669 5.4 1,179 3.8 820
 4-01 2x 305d 21,170 5.6 1,187 3.9 824
 ● 1st Junior 3-Year-Old, Maryland State Fair 2014
 ● 1st Jr 3-Year-Old, Res Int & HM Grand Champion, WDE 2015
 ● ABA All-American Junior 3-Year-Old 2015

3rd Dam

Family Hill Connection Chilli-ET EX-91%
 2-04 2x 266d 17,560 7.6 1,335 4.0 694

- Nom ABA All-American Senior 2-Year-Old 2007
- 1st Senior 2-Year-Old, MD State Fair 2007
- 1st Senior 2-Year-Old, PA All-American 2007

4th Dam

Pleasant Nook F Prize Circus EX-97%
 6-04 2x 305d 22,920 4.5 1,038 3.5 813

- Grand Champion, All-American 2006 & 2004
- Reserve Grand Champion, All-American 2005

5th Dam

Family Hill Brook Citrus EX-91%
 7-06 2x 305d 15,370 4.8 731 4.0 614

Lot 91

MM FERDINAND CYPRESS-ET

840 3250240901 AMID: 18630

Born: March 7, 2022

**ELLIOTTS TORPEDO CYCLONE-ET EX-90%
DAM OF LOT 91**

*Dam of South Mountain Candyman-ET
250JE1793*



ISAU LIGHTNING RIDGE FERDINAND

AUS 778373 551JE1825
CDCB 4/22 GPTA 76%R -506M 11F -8P
AJCA 4/22 GPTAT 79%R 0.9 GJPI 15

ELLIOTTS TORPEDO CYCLONE-ET

840 3134122919 3-04 EX-90%
3-05 2x 186d 13,570 3.9 525 3.8 510
4-05 2x 305d 22,980 4.0 923 3.6 828

•Maternal Siblings to Cyclone

ELLIOTTS REGENCY CASINO-ET 14JE725

ELLIOTTS REGENCY CORRINA EX-92%

•Nom ABA All-American 4-Year-Old 2019

ISAU BUSHLEA PN VIRAL-ET

AUS 705410 200JE8187
CDCB 4/22 GPTA 94%R -875M 13F -8P
AJCA 4/22 GPTAT 99%R 1.0 GJUI 6.9

AUS BUSHLEA GALAXIE FERNLEAF 4

AUS 664499 EX-90%
•Intermediate Champion, International Dairy Week 2016
•Backed by 7 generations of EX dams

IGL SANTANA TORPEDO-ET

840 3125325348 250JE1456
CDCB 4/22 GPTA 99%R -538M 6F 11P
AJCA 4/22 GPTAT 98%R 1.0 GJUI 15.3

CHILLI PREMIER CINEMA-ET

USA 71577202 4-01 EX-93%
2-11 2x 305d 21,669 5.4 1,179 3.8 820
4-01 2x 305d 21,170 5.6 1,187 3.9 824
•1st Junior 3-Year-Old, Maryland State Fair 2014
•1st Jr 3-Year-Old, Res Int & HM Grand Champion, WDE 2015
•ABA All-American Junior 3-Year-Old 2015

3rd Dam

Family Hill Connection Chilli-ET EX-91%

2-04 2x 266d 17,560 7.6 1,335 4.0 694

•Nom ABA All-American Senior 2-Year-Old 2007

•1st Senior 2-Year-Old, MD State Fair 2007

•1st Senior 2-Year-Old, PA All-American 2007

4th Dam

Pleasant Nook F Prize Circus EX-97%

6-04 2x 305d 22,920 4.5 1,038 3.5 813

•Grand Champion, All-American 2006 & 2004

•Reserve Grand Champion, All-American 2005

5th Dam

Family Hill Brook Citrus EX-91%

7-06 2x 305d 15,370 4.8 731 4.0 614

Lot 92

MM FRANK DISNEY

840 3239149557 AMID: 16811

Born: September 15, 2021

MM VICTORIOUS FRANK-ET

840 3201335580 551JE1775
CDCB 4/22 GPTA 78%R -1,238M -23F -24P
AJCA 4/22 GPTAT 99%R 1.4 GJUI 19.1

NORSE HAVEN ROCKSTAR DIVA 9018

840 3209965904 2-07 VG-80%
1-10 2x 305d 14,360 4.3 617 3.9 553
2-10 2x 231d 9,940 5.4 539 4.1 402 RIP

RIVER VALLEY VICTORIOUS-ET

840 3003146201 7JE5032
CDCB 4/22 GPTA 99%R -731M -1F -5P
AJCA 4/22 GPTAT 98%R 1.7 GJUI 19.8

RIVER VALLEY EXCITATION FLAWLESS-ET

840 3126479162 5-07 EX-93%
2-11 3x 305d 21,890 5.9 1,295 3.7 805
1-09 3x 305d 15,850 5.8 918 3.7 579
•Res Grand Champion All-American Jersey Show 2019

RIVER VALLEY RICKI ROCKSTAR

840 3126479237 200JE10009
CDCB 4/22 GPTA 96%R -1,788M -51F -55P
AJCA 4/22 GPTAT 94%R 0.8 GJUI 9.2

NORSE STAR JULIAN DIVA

USA 67385572 3-02 VG-85%
3-01 2x 305d 18,340 4.8 874 3.8 703

3rd Dam

Blue Mountain Tequila Daphne-ET EX-90%

3-01 3x 274d 16,620 5.9 982 4.0 669

4th Dam

Norval Acres Ali Delaney EX-92%

5th Dam

Billings Berretta Dorothy EX-90-3E 8* CAN

3-11 2x 305d 17,941 4.4 802 3.7 675

6th Thru 17th Dam

Billings Lester Darlyne EX-93-4E-CAN

Norval Acres Jodys Delcy 4U EX-90-CAN

Norval Acres King's Delcy 4N SUP-EX-2E 3* CAN

Norval Acres Empire's Dell 32K EX-91-CAN

Norval Acres Beacon Adelle 23H EX-93-CAN

Brampton Sleeping Beacon SUP-EX-91

Brampton Sleeping Bijou SUP-EX-91-CAN

Rothsay Acme of Bijou SUP-EX-CAN

Brampton BP of Bijou EX-90-CAN

Brampton Bijou Beacon EX-90-CAN

Brampton Bijou Basil EX-90-CAN

Brampton Bijou Pinn EX-90-CAN



CROSSBROOK HG DIXIE-ET EX-94%

2nd DAM OF LOT 93

Unanimous All-Canadian Senior 2-Year-Old 2015



DIXIES PREMIER DARLING EX-92%

DAM OF LOT 93

Lot 93

MM CHEERS DIANE-ET

840 3239149549 AMID: 16803

Born: September 14, 2021

ELLIOTTS TEQUILA CHEERS

USA 118031705 91JE5499
CDCB 4/22 PTA 79%R -2,320M -59F -68P
AJCA 4/22 PTAT 94%R 0.6 JUI 9.6

DIXIES PREMIER DARLING

USA 67393271 4-07 EX-92%
1-11 2x 305d 13,580 6.2 843 3.9 536
3-01 2x 305d 15,760 5.7 905 3.9 622
4-01 2x 305d 13,400 4.9 656 4.1 551

DIXIE!

- HM All-Canadian Senior 3-Year-Old 2016
- Grand & Intermediate Champion, Le Supreme Laitier 2016
- Res Grand Champion, Royal Winter Fair 2015
- Intermediate Champion, Royal Winter Fair 2015
- Unanimous All-Canadian Senior 2-Year-Old 2015
- Res Supreme Champion Le Supreme Laitier 2015
- 1st Milking Yearling, International Jersey Show 2014
- ABA All-American Milking Yearling 2014

TOWER VUE PRIME TEQUILA-ET

USA 114816452 76JE156
CDCB 4/22 GPTA 99%R -2,141M -56F -58P
AJCA 4/22 GPTAT 99%R 1.9 GJUI 15.8

ARETHUSA VERONICAS COMET-ET

USA 114891985 7-08 EX-95%
2-02 2x 305d 20,500 4.3 879 3.6 743
•Unanimous ABA All-American 5-Year-Old 2011

HAWARDEN IMPULS PREMIER

USA 67107510 29JE3756
CDCB 4/22 GPTA 99%R -1,053M -2F -11P
AJCA 4/22 GPTAT 99%R 0.4 GJPI 16

CROSSBROOK HG DIXIE-ET

USA 67305133 5-08 EX-94%
5-05 2x 305d 18,800 5.4 1,024 3.5 660
2-11 2x 305d 18,280 6.0 1,096 4.1 752
6-10 2x 301d 17,540 6.0 1,047 3.9 681
3-10 2x 272d 16,940 6.4 1,086 4.4 743

3rd thru 10th Dams

Arethusa Veronicas Dasher-ET EX-95%

7-04 3x 305d 27,720 5.9 1,643 3.6 1,007
6-03 3x 305d 26,730 5.9 1,565 3.7 999

- Nom ABA All-American Aged Cow 2012

Huronia Centurion Veronica EX-97%

2-11 2x 331d 25,623 4.9 1,263 4.1 1,047
•Supreme Champion, World Dairy Expo 2006
•Winner Jersey Journal Great Cow Contest 2016

- Canadian Jersey Cow of the Year 2011

Genesis Renaissance Vivianne VG-87-CAN

5-00 2x 303d 12,018 4.2 514 3.8 461

Genesis Juno Virginia EX-91-4E-CAN

6-06 2x 305d 16,539 4.7 772 3.8 628

Swissbell F Veronica EX-90-CAN

13-5 2x 305d 13,854 4.5 619 3.9 536

Swissbell Eli Virginia SUP-EX-1

5.03 2x 305d 11,931 4.9 589

Swissbell Virginia SUP-EX-90-CAN

Life: 5,006d 149,770 5.8 8,670

Belmont Jester Virginia SUP-EX

8-02 2x 305d 12,059 5.6 679

Lot 94

MM MAGIC MIRROR-ET

840 3230298017 AMID: 14016

Born: December 2, 2020

*Entered: National Jersey Jug
Futurity*



BJ MAUI MINNOW EX-92%
DAM OF LOT 94

KCJF HIRED MAGICIAN

840 3138865447 7JE1705
CDCB 4/22 GPTA 90%R -2,754M -77F -76P
AJCA 4/22 GPTAT 85%R 0.8 GJUI 12.5

BJ MAUI MINNOW

USA 119827101 5-07 EX-92%
4-06 2x 272d 22,400 4.5 1,009 3.5 784
2-10 3x 225d 16,600 4.8 789 3.7 618
1-10 2x 294d 13,380 4.7 631 3.6 485
5-05 2x 104d 7,490 5.1 379 3.5 261 RIP

SV JADE HIRED GUN-ET

USA 115093063 94JE3720
CDCB 4/22 GPTA 99%R -1,962M -48F -50P
AJCA 4/22 GPTAT 99%R 0.1 GJUI 4.4

KCJF MOLLYS REGENCY MARTINI-ET

USA 117412161 7-03 EX-95%
4-03 2x 305d 19,890 4.5 889 3.4 677

•Supreme Champion KY State Fair 2015

AHLEM VALENTINO MAUI 21838

USA 68951472 203JE1385
CDCB 4/22 GPTA 99%R -164M -43F -23P
AJCA 4/22 GPTAT 98%R 1.3 GJUI 18.6

BJ TEQUILA MANIAC

USA 118565200 6-10 EX-94%
6-07 2x 305d 18,650 5.0 941 3.8 715
5-05 2x 305d 14,430 5.3 769 3.7 538
4-05 2x 305d 13,990 5.6 780 3.7 519

3rd Dam

BJ Indiana Margarita VG-86%

3-05 2x 287d 14,400 4.5 650 3.6 516

4th Dam

BJ Remake Martini EX-93%

6-10 2x 303d 16,560 4.9 816 3.5 582

Lot 95

MM GENTRY FASHIONISTA

840 3237113407 AMID: 40011

Born: June 7, 2021

*Entered: National Jersey Jug
Futurity*

RAPID BAY INDIANA GENTRY-ET

CAN 105762718 9IJE5424
CDCB 4/22 GPTA 95%R -1,745M -71F -65P
AJCA 4/22 GPTAT 94%R 1.1 GJUI 5.7

SPATZ VELOCITY FASHION

840 3128024641 4-01 EX-90%
2-09 2x 301d 15,850 4.9 775 3.7 589
3-09 2x 305d 16,190 4.2 676 3.6 585

IMPRESSIVE INDIANA-ET

USA 112391117 138JE3163
CDCB 4/22 GPTA 95%R -2,029M -103F -23P
AJCA 4/22 GPTAT 99%R 1.0 GJUI 6.6

VANDBERG AMEDED GORGEODUS

CAN 8252544 EX-97-3E-CAN
6-01 2x 305d 22,941 5.5 1,272 4.1 941

•Supreme Champion, Royal Agriculture Winter Fair 2009

ARETHUSA JADE VELOCITY

USA 117243204 70JE9939
CDCB 4/22 GPTA 96%R -2,286M -75F -82P
AJCA 4/22 GPTAT 94%R 0.7 GJUI 6.8

SPATZ PREMIER FAE

USA 118934165 3-1 VG-83%
4-07 2x 305d 13,910 6.3 870 4.2 580

3rd Dam

CCJ Felicity RM Fancy VG-87%

5-10 2x 305d 15,180 4.8 736 3.5 533

4th Dam

Nabholz/SV Felicity K37 EX-93%

1st 5-Year-Old & Grand Champion, Aquawestcalientes
Mexico Jersey Show 2010

5th Dam

Brenbe Sultan Feather VG-87%

2-01 2x 305d 16,530 4.8 789 3.7 615



BRI-LIN VALSON SPRITZ EX-96%
2nd DAM OF LOT 96

Courtesy: Cowsmopolitan

Grand Champion, International Jersey Show 2021

Lot 96

MM KID ROCK SPRITZER

840 3250240900 AMID: 18629

Born: March 7, 2022

MR KATHIES KID ROCK

840 3128791587 551JE1772
 CDCB 4/22 GPTA 81%R -1,729M -74F -63P
 AJCA 4/22 GPTAT 81%R 1.3 GJUI 14.2

RIVENDALE SPRITZ OF REYNCREST-ET

840 3210341314 1-09 VG-84%
 1-08 2x 73d 2,390 4.6 III 3.7 89 RIP

RAPID BAY INDIANA GENTRY-ET

CAN 105762718 91JE5424
 CDCB 4/22 GPTA 95%R -1,745M -71F -65P
 AJCA 4/22 GPTAT 94%R 1.1 GJUI 5.7

STONEY POINT COMERICA KATHIE

USA 119060959 7-04 EX-94%
 6-11 3x 305d 25,720 4.5 1,146 3.6 915
 •Nom ABA All-American Junior 3-Year-Old 2017

MR KATHIES KID ROCK

840 3128791587 551JE1772
 CDCB 4/22 GPTA 81%R -1,729M -74F -63P
 AJCA 4/22 GPTAT 81%R 1.3 GJUI 14.2

BRI-LIN VALSON SPRITZ

CAN 11754599 7-02 EX-96%
 6-08 2x 317d 24,655 4.9 1,212 3.9 957 RIP
 4-10 2x 365d 22,330 5.0 1,129 3.8 855
 5-11 2x 294d 19,202 4.9 948 3.7 716
 2-09 2x 294d 18,670 4.9 906 4.0 743

SPRITZ!

- Unanimous ABA All-American Aged Cow 2021
- Grand Champion, International Jersey Show 2021
- Unanimous ABA All-American 5-Year-Old 2019
- Grand Champion, International Jersey Show 2019
- HHM ABA All-American Junior 3-Year-Old 2017

3rd Dam

Bri-Lin J W Sasha EX-90-CAN 2*

10-2 2x 305d 17,153 4.4 763 3.6 612
 Life: 9Lacs 138,107 4.6 6,431 3.6 5,196

4th Dam

Bri-Lin Breeze Sofina EX-90-CAN 1*

3-01 2x 305d 19,589 4.6 911 3.6 726

- Next 4 dams VG-CAN

Lot 97

MM JOEL JOLENE-ET

840 3234637025 AMID: 15732

Born: June 1, 2021

Served: May 12, 2022 to

ST-LO NUANCE-ET

200JE1089

*Entered: National Jersey Jug

Futurity*

SOUTH MOUNTAIN COLTON JOSIE EX-92%
DAM OF LOT 97



GUIMO JOEL-ET

CAN 106797223 200JE384

CDCB 4/22 GPTA 99%R -1,671M -57F -42P

AJCA 4/22 GPTAT 99%R 1.5 GJUI 16.3

SOUTH MOUNTAIN COLTON JOSIE-ET

840 3134122897 4-03 EX-92%

2-11 2x 298d 16,640 5.2 864 3.7 618

1-11 2x 305d 14,140 6.0 844 4.0 564

•1st Junior 2-Year-Old & Best Udder, NY Spring Show 2018

•1st Spring Yearling & Res Jr Champion, Maryland Summer Jersey Show 2017

TOLLENAARS IMPULS LEGAL 233-ET

USA 61929249 29JE3506

CDCB 4/22 GPTA 99%R -131M -21F -3P

AJCA 4/22 GPTAT 99%R 0.0 GJUI 2.1

FERMAR PARAMOUNT JOY

CAN 104419880 8-07 EX-95%

3-01 2x 305d 21,400 5.2 1,116 4.1 873

•1st Lifetime Production, International Jersey Show 2014

CHILLI ACTION COLTON-ET

USA 66738335 7JE1088

CDCB 4/22 GPTA 99%R -1,886M -29F -46P

AJCA 4/22 GPTAT 98%R 1.7 GJUI 16.2

SOUTH MOUNTAIN TEQUILA JEM

USA 117929067 5-00 EX-93%

2-10 2x 305d 15,335 5.4 835 3.9 600

•Nom All-American & All-Canadian Milking Yearling 2013

•2nd Milking Yearling, International Jersey Show 2013

•4th Milking Yearling, Royal Agriculture Winter Fair 2013

•1st Fall Calf, New York Spring Show 2012

3rd Dam

Justines Valiant Jemini-ET EX-93%

4-08 2x 305d 22,120 4.9 1,094 3.6 786

4th Dam

Juliannas Deluxe Justine-ET EX-93%

3-01 2x 305d 22,840 4.7 1,080 3.5 799

•1st Junior 2-Year-Old, Int'l Jersey Show 2003

5th Dam

Shamrock Jude Julianna EX-90%

3-06 2x 305d 21,256 5.0 1,074 3.7 787

•Res All-Canadian Senior 2-Year-Old 1999

1st Senior 2-Year-Old, Int'l Jersey Show 1999

All-Canadian Winter Yearling 1998

All-Canadian Winter Calf 1997

6th Thru 11th Dams

VG-87-CAN , EX-CAN , EX-90-CAN , EX-90-CAN ,

EX-CAN , EX-CAN

Lot 98

MM MAGICIAN PIPPA-ET

840 3222005806 AMID: 13262

Born: September 12, 2020

Due: September 23, 2022 to

ST-LO NUANCE-ET

200JE1089

*Entered: National Jersey Jug

Futurity*

KCJF HIRED MAGICIAN

840 3138865447 7JE1705

CDCB 4/22 GPTA 90%R -2,754M -77F -76P

AJCA 4/22 GPTAT 85%R 0.8 GJUI 12.5

DYFFRYN BD LOUIE PEPPERMINT

USA 119159268 4-11 EX-93%

6-06 2x 305d 18,420 4.3 790 3.5 642

4-10 2x 271d 15,980 4.6 735 3.8 600

•1st 4-Year-Old & Best Udder, Midwest National Spring Jersey Show 2019

SV JADE HIRED GUN-ET

USA 115093063 94JE3720

CDCB 4/22 GPTA 99%R -1,962M -48F -50P

AJCA 4/22 GPTAT 99%R 0.1 GJUI 4.4

KCJF MOLLYS REGENCY MARTINI-ET

USA 117412161 7-03 EX-95%

4-03 2x 305d 19,890 4.5 889 3.4 677

•Supreme Champion KY State Fair 2015

PARTEE AT BUDJON JADE LOUIE-ET

USA 116577230 138JE4737

CDCB 4/22 PTA 82%R -2,070M -85F -71P

AJCA 4/22 PTAT 94%R 0.0 GJUI 5.8

DYFFRYN BD JACKS PING PONG

USA 117742918 2-06 VG-84%

1-11 2x 305d 11,450 5.9 672 4.1 465

3rd Dam

Dyffryn BD Paramount Pina Colada VG-87%

3-01 2x 305d 20,320 5.6 1,140 3.9 783

4th Dam

Dyffryn Rendition Pink Lady VG-85%

5-06 2x 305d 16,660 5.7 955 4.0 664



HURONIA CENTURION VERONICA 20J EX-97%

4th DAM OF LOT 99

Supreme Champion, World Dairy Expo 2006

Lot 99

MM KID ROCK CYNTHIA-ET

840 3245152369 AMID: 17614

Born: December 1, 2021

MR KATHIES KID ROCK

840 3128791587 551JE1772
 CDCB 4/22 GPTA 81%R -1,729M -74F -63P
 AJCA 4/22 GPTAT 81%R 1.3 GJUI 14.2

SOUTH MOUNTAIN CHROME CECILIA-ET

840 3201408321 2-02 VG-83%

RAPID BAY INDIANA GENTRY-ET

CAN 105762718 91JE5424
 CDCB 4/22 GPTA 95%R -1,745M -71F -65P
 AJCA 4/22 GPTAT 94%R 1.1 GJUI 5.7

STONEY POINT COMERICA KATHIE

USA 119060959 7-04 EX-94%
 6-11 3x 305d 25,720 4.5 1,146 3.6 915
 •Nom ABA All-American Junior 3-Year-Old 2017

RIVER VALLEY CECE CHROME-ET

840 3012423929 7JE5004
 CDCB 4/22 99%R 586M 34F 18P
 AJCA 4/22 99%R GPTAT 2.0 GJUI 15.6

ELLIOTTS COSMO ACTION-ET

USA 117469462 4-09 EX-93%
 3-04 2x 305d 23,470 5.4 1,260 3.6 839
 2-02 2x 305d 20,100 4.7 951 3.4 676
 4-06 2x 241d 17,748 5.5 974 3.6 640
 •ABA All-American Senior 3-Year-Old 2014
 •Member ABA All-American Best Three Females 2014
 •HM Intermediate Champion, Int'l Jersey Show 2014
 •Nominated All-American Senior 2-Year-Old 2013
 •Nominated Fall Yearling 2012

3rd thru 10th Dams

Arethusa Veronicas Comet-ET EX-95%

4-06 2x 305d 19,970 6.5 1,292 3.6 710
 •Grand Champion, Royal Winter Fair 2010

Huronia Centurion Veronica EX-97%

2-11 2x 331d 25,623 4.9 1,263 4.1 1,047
 •Supreme Champion, World Dairy Expo 2006
 •Winner Jersey Journal Great Cow Contest 2016
 •Canadian Jersey Cow of the Year 2011

Genesis Renaissance Vivianne VG-87-CAN

5-00 2x 303d 12,018 4.2 514 3.8 461

Genesis Juno Virginia EX-91-4E-CAN

6-06 2x 305d 16,539 4.7 772 3.8 628

Swissbell F Veronica EX-90-CAN

13-5 2x 305d 13,854 4.5 619 3.9 536

Swissbell Eli Virginia SUP-EX-1

5.03 2x 305d 11,931 4.9 589

Swissbell Virginia SUP-EX-90-CAN

Life: 5,006d 149,770 5.8 8,670

Belmont Jester Virginia SUP-EX

8-02 2x 305d 12,059 5.6 679



**SVHEATHS GENTRY JUJU-ET VG-89%
DAM OF LOT 100**

Reserve ABA All-American Fall Heifer Calf

Lot 100

MM VIP JUBILEE-ET

840 3239149406 AMID: 16660

Born: September 1, 2021

RIVER VALLEY VENUS VIP-ET

840 3126479167 777JE10003

CDCB 4/22 GPTA 98%R -2,287M -73F -67P

AJCA 4/22 GPTAT 96%R 1.4 GJUI 20.9

SVHEATHS GENTRY JUJU-ET

USA 173512810 3-07 EX-91%

1-10 2x 284d 15,510 5.2 802 3.6 564

3-05 2x 224d 9,330 4.2 393 3.8 356 RIP

• Full sister to Juju

• SV Heaths Gentry June-ET VG-88%

• ABA All-American Spring Yearling 2019

• All-American Spring Yearling, AA Jersey Show 2019

CHILLI ACTION COLTON-ET

USA 66738335 7JE1088

CDCB 4/22 GPTA 99%R -1,886M -29F -46P

AJCA 4/22 GPTAT 99%R 1.7 GJUI 16.2

TJ CLASSIC MINISTER VENUS-ET

USA 117243875 8-03 EX-95%

5-04 2x 305d 16,090 6.3 1,006 3.5 567

• Supreme Champion, International Jersey Show 2014

RAPID BAY INDIANA GENTRY-ET

CAN 105762718 91JE5424

CDCB 4/22 GPTA 95%R -1,745M -71F -65P

AJCA 4/22 GPTAT 94%R 1.1 GJUI 5.7

SV/HEATHS GILLER JUNE

USA 117452440 4-09 EX-91%

3-00 2x 295d 11,790 5.5 644 3.9 455

• 2nd Junior 2-Year-Old, MD State Fair 2012

JUJU!

• 1st Fall Calf & Reserve Junior Champion, Western National Jersey Show 2020

• 1st Fall Calf & HM Junior Champion, North American Open Jersey Show 2020

• ABA Reserve All-American Fall Heifer Calf

3rd thru 10th Dams

Dean C T Jade Jumper-ET EX-90%

4-06 2x 305d 14,060 5.7 797 3.9 548

• Dam of 4 EX natural born daughters

Bonnyburn Joel Sabrina EX-92%

7-02 2x 305d 12,500 6.3 786 4.1 512

Piedmont General Sara EX-90-3E-CAN

5-10 2x 305d 15,813 5.4 866 3.9 624

Bonnyburn Brigadier Spritly VG-86-CAN

3-03 2x 287d 13,646 4.6 638 3.9 536

Bonnyburn Imperial Sprite EX-2E-CAN 2*

3-06 2x 305d 13,917 5.2 723 3.9 550

• Nom All-Canadian 4-Year-Old 1990

Bonnyburn Pal's Spirit VG-86-CAN

5-03 2x 305d 11,931 4.9 589

Bonnyburn Sleeping Spangle EX-91-CAN

7-11 2x 305d 14,262 4.6 668 3.8 554

Bonnyburn Generator's Sparkle VG-86-CAN

1-11 2x 305d 8,652 4.3 376



**RATLIFF SAMBO DREAM EX-94%
4th DAM OF LOT 101**

Reserve Grand Champion, Kansas State Fair 2013

Lot 101

MM CHIEF DELTA

840 3230298968 AMID: 14967

Born: March 4, 2021

Due: December 24, 2022 to

FOREST GLEN JIGGY JALAPENO-ET

551JE1829

**Entered: National Jersey Jug
Futurity**

JX RIVER VALLEY CHIEF {6}-ET

USA 75341195 777JE10034
CDCB 4/22 GPTA 99%R 2,193M 87F 58P
AJCA 4/22 GPTAT 81%R 2.5 GJUI 13.9
GJPI 187

RATLIFF ASTRO DEMI 7873

840 3205867649 2-04 VG-80%
1-10 2x 305d 12,640 5.2 657 3.8 479

JX RIVER VALLEY CHECKMATE {5}-ET

840 3126479255 200JE10008
CDCB 4/22 GPTA 99%R 1,036M 52F 41P
AJCA 4/22 GPTAT 98%R 0.3 GJUI -0.4

JX RIVER VALLEY CHROME CHERITA 1261 {5}-ET

840 3126479388 3-10 EX-90%
2-10 3x 305d 16,910 5.1 859 3.7 619
1-10 3x 305d 16,230 4.2 678 4.1 662

RATLIFF APPLEJACK ASTRO-ET

840 3132072905 16JE5025
CDCB 4/22 99%R -1,770M -49F -44P
AJCA 4/22 82%R GPTAT 0.8 GJUI 11.7

RATLIFF PREMIER DEMI

840 3131712825 4-05 EX-91%
4-00 2x 278d 15,020 5.1 759 4.2 632
2-01 2x 303d 13,260 6.9 914 4.2 557
3-01 2x 259d 12,500 5.3 664 4.0 494

3rd thru 12th Dams

Ratliff Impression Delite-ET EX-92%

3-05 2x 302d 21,820 6.1 1,327 4.2 922

•2nd Jr 2-Year-Old, W1 Spring Show 2015

Ratliff Sambo Dream EX-94%

5-09 2X 305D 19,230 5.4 1,046 3.9 749

•Res Sr Champion, Wisconsin Spring Show 2015

•Res Grand Champion, Kansas State Fair 2013

Arethusa Primetime Deja Vu-ET EX-95%

5-00 2x 305d 20,000 5.0 996 3.8 763

•Sr Champion, Kansas State Fair 2011

Huronina Centurion Veronica EX-97%

2-11 2x 331d 25,623 4.9 1,263 4.1 1,047

•Supreme Champion, World Dairy Expo 2006

•Winner Jersey Journal Great Cow Contest 2016

•Canadian Jersey Cow of the Year 2011

Genesis Renaissance Vivianne VG-87-CAN

5-00 2x 303d 12,018 4.2 514 3.8 461

Genesis Juno Virginia EX-91-4E-CAN

6-06 2x 305d 16,539 4.7 772 3.8 628

Swissbell F Veronica EX-90-CAN

13-5 2x 305d 13,854 4.5 619 3.9 536

Swissbell Eli Virginia SUP-EX-1

5.03 2x 305d 11,931 4.9 589

Swissbell Virginia SUP-EX-90-CAN

Life: 5,006d 149,770 5.8 8,670

Belmont Jester Virginia SUP-EX

8-02 2x 305d 12,059 5.6 679

Lot 102

MM FERDINAND RUTHLESS-ET

840 3250240942 AMID: 18671

Born: March 8, 2022

SOUTH MOUNTAIN COLTON RAVISH EX-92%
2nd DAM OF LOT 102



ISAU LIGHTNING RIDGE FERDINAND

AUS 778373 551JE1825
CDCB 4/22 GPTA 76%R -506M 11F -8P
AJCA 4/22 GPTAT 79%R 0.9 GJPI 15

SOUTH MOUNTAIN RAVISHING RUBY

840 3201408307 2-01 EX-88%
1-11 2x 305d 15,610 4.6 724 3.7 580
•Entered: National Jersey Jug Futurity 2022

TOLLENAARS IMPULS LEGAL 233-ET

USA 61929249 29JE3506
CDCB 4/22 GPTA 99%R -131M -21F -3P
AJCA 4/22 GPTAT 99%R 0.0 GJUI 2.1
FERMAR PARAMOUNT JOY
CAN 104419880 8-07 EX-95%
3-01 2x 305d 21,400 5.2 1,116 4.1 873
•1st Lifetime Production, International Jersey Show 2014

CHILLI ACTION COLTON-ET

USA 66738335 7JE1088
CDCB 4/22 GPTA 99%R -1,886M -29F -46P
AJCA 4/22 GPTAT 98%R 1.7 GJUI 16.2

SOUTH MOUNTAIN COLTON RAVISH

840 3134122926 4-00 EX-92%
2-11 2x 304d 19,540 5.4 1,047 3.8 742
3-10 2x 305d 18,330 4.9 896 3.8 695
•Res ABA All-American Jr Best Three 2018
•1st Dam & Daughter, MD State Fair 2018
•2nd Jr 3-Year-Old, Western Nat'l 2020

3rd Dam

South Mountain Voltage Radiant EX-94%

3-01 2x 305d 23,370 6.2 1,455 3.7 869

- ABA All-American Lifetime Production 2021
- Unanimous ABA All-American Junior 3-Year-Old 2018
- National Jersey Jug Futurity Champion 2018

4th Dam

Marynole Excite Rosey EX-94%

6-11 2x 305d 24,800 5.7 1,425 3.6 901

- Reserve Grand Champion, Int'l Jersey Show 2012

5th Dam

Woodmore Indiana Rosebud EX-94%

5-08 2x 305d 20,043 4.4 891 3.4 689

- Res All-American 5-Year-Old 2013

Lot 103

MM FRANK LOVE SMACK-ET

840 3250240923 AMID: 18652

Born: March 7, 2022

AJCA GPTAT 77%R 2.1 GJUI 23.3

MM VICTORIOUS FRANK-ET

840 3201335580 551JE1775
CDCB 4/22 GPTA 78%R -1,238M -23F -24P
AJCA 4/22 GPTAT 99%R 1.4 GJUI 19.1

LOST-BROOKE CHOICE LOVE STRUCK

840 3218787316 NC
1-07 2x 50d 1,220 5.8 71 3.4 41 RIP
AJCA 4/22 PTAT 95%R 2.0 GJUI 27 GJPI 15
•#10 for JUI in the Breed!

RIVER VALLEY VICTORIOUS-ET

840 3003146201 7JE5032
CDCB 4/22 GPTA 99%R -731M -1F -5P
AJCA 4/22 GPTAT 98%R 1.7 GJUI 19.8

RIVER VALLEY EXCITATION FLAWLESS-ET

840 3126479162 5-07 EX-93%
2-11 3x 305d 21,890 5.9 1,295 3.7 805
1-09 3x 305d 15,850 5.8 918 3.7 579
•Res Grand Champion All-American Jersey Show 2019

RIVER VALLEY GECE CHOICE

840 313234718 200JE10027
CDCB 4/22 PTA 98%R 33M 13F -1P
AJCA 4/22 PTAT 95%R 1.9 GJUI 23.4

LOST-BROOKE TORPEDO LOVE BUG-ET

840 3137984150 4-04 EX-93%
2-11 2x 305d 17,920 4.8 856 3.7 668
1-10 2x 305d 17,840 4.2 753 3.4 602

3rd Dam

River Valley Citation Lovely-ET EX-90%

4-10 2x 305d 22,220 5.5 1,232 3.6 804

- #9 for JUI in the Breed!

4th Dam

Goldust Karbala Laina-ET EX-92%

1-06 2x 299d 18,780 5.1 957 3.7 700

5th Dam

Goldust Legion Leanna EX-94%

7-06 2x 305d 27,390 8.0 2,195 3.5 961

6th Dam

Goldust Cosmo Leanna-ET EX-90%

4-04 2x 305d 30,650 5.3 1,622 3.5 1,067

7th Dam

Goldust Barber Lea VG-89%

2-00 2x 305d 18,360 4.9 905 4.1 752

8th Dam

Goldust Sooner Lea {6} EX-93%

6-02 2x 305d 26,950 4.5 1,224 3.8 1,028

9th Dam

Goldust Magic Lea {5} EX-90%

12-0 2x 256d 19,720 7.1 1,396 3.2 626



**RIVER VALLEY EXCITATION FLAWLESS-ET EX-93%
DAM OF LOT 1B**

All-American Senior 3-Year-Old 2019

Lot 1B

MM GENTRY FIRSTCLASS-ET

840 3230298526 AMID:14525 BULL

Born: January 17, 2021

GPTA 4/22 76%R -1,716M

-68F 0.08% -58P 0.03%

GPTAT 78%R 1.5 GJUI 18

GJPI -132

RAPID BAY INDIANA GENTRY-ET

CAN 105762718 91JE5424
CDCB 4/22 GPTA 95%R -1,745M -71F -65P
AJCA 4/22 GPTAT 94%R 1.1 GJUI 5.7

RIVER VALLEY EXCITATION FLAWLESS-ET

840 3126479162 5-07 EX-93%
2-11 3x 305d 21,890 5.9 1,295 3.7 805
1-09 3x 305d 15,850 5.8 918 3.7 579

IMPRESSIVE INDIANA-ET

USA 112391117 138JE3163
CDCB 4/22 GPTA 95%R -2,029M -103F -23P
AJCA 4/22 GPTAT 99%R 1.0 GJUI 6.6

VANDEBERG AMEDED GORGEOUS

CAN 8252544 EX-97-3E-CAN
6-01 2x 305d 22,941 5.5 1,272 4.1 941
●Supreme Champion, Royal Agriculture Winter Fair 2009

BRIDON EXCITATION

CAN 8572453 200JE136
CDCB 4/22 99%R -1,802M -61F -58P
AJCA 4/22 99%R GPTAT 0.3 GJUI 8.1

MI-SAN 2 VERBATIM EFFORTLESS

USA 118117902 5-00 EX-93%
3-02 2x 305d 13,900 5.2 718 3.8 522
●Unanimous All-American Jr 3-Year-Old 2013

FLAWLESS!

- ABA All-American Senior 3-Year-Old 2019
- 1st Senior 3-Year-Old, Int Champion & Res Grand Champion, All-American Jersey Show 2019
- 1st Sr 3-Year-Old & HM Int Champion, International Jersey Show 2019
- 1st Sr 3-Year-Old & Int Champion, California State Jersey Show 2018
- 1st Sr 2-Year-Old & HM Int Champion, International Jersey Show 2018
- Reserve All-American Senior 2-Year-Old 2018
- Unanimous ABA All-American Milking Yrlg 2017
- 1st Milking Yrlg, All-American Jersey Show 2017
- 1st Milking Yrlg, International Jersey Show 2017

3rd Dam

PF Tequila Makes It Easy EX-93%

4-01 3x 291d 12,550 4.5 559 3.6 449
●Intermediate Champion, IN State Fair 2012

4th Dam

Amlaird Counciller Emmy EX-95%

6-10 2x 305d 18,510 3.8 712 3.5 643
●Res Grand Champion, WI Spring Show 2012
●Grand Champion, NY State Fair 2008



**ARETHUSA VERONICAS COMET-ET EX-95%
DAM OF LOT 2B**

Grand Champion, Royal Agriculture Winter Fair 2010

Lot 2B

ARETHUSA/MM COMMISSION-ET

840 3245152308 AMID: 17553 BULL

Born: November 26, 2021

GPTA 4/22 76%R -1,195M

-12F 0.23% -31P 0.06%

GPTAT 79%R 0.9 GJUI 6.0

GJPI -55

COMET!

- Nom ABA All-American Aged Cow 2013
- Unanimous ABA All-American 5-Year-Old 2011
- Grand Champion, Royal Winter Fair 2010
- Res ABA All-American 4-Year-Old 2010
- All-Canadian 4-Year-Old 2010
- All-Canadian Senior 3-Year-Old 2009

ISAU CAIRNBRAE BONTINO

AUS 691603 187JE5308
CDCB 4/22 GPTA 64%R -755M -1F -8P
AJCA 4/22 GPTAT 53%R 0.3 GJUI 1.4

ARETHUSA VERONICAS COMET-ET

USA 114891985 7-08 EX-95%
2-02 2x 305d 20,500 4.3 879 3.6 743
4-06 2x 305d 19,970 6.5 1,292 3.6 710
7-05 2x 305d 19,230 5.5 1,063 3.2 623
3-07 2x 305d 18,100 6.0 1,077 3.6 652
6-01 2x 305d 17,290 6.3 1,087 3.5 599

ALL LYNNS LOUIE VALENTINO-ET

USA 116279413 7JE1038
CDCB 4/22 GPTA 99%R 229M -6F 4P
AJCA 4/22 GPTAT 99%R 1.0 GJUI 6.6

CAIRNBRAE TBONE ESTELLE-ET

AUS 598861 4-01 EX-94% AUS
305d 11,107M 5.5 616F 3.7 415P

PIEDMONT NADINE FUROR

CAN 10030510 11JE671
CDCB 4/22 GPTA 99%R -3,226M -74F -85P
AJCA 4/22 GPTAT 99%R -0.5 GJUI 0.6

HURONIA CENTURION VERONICA 20J

CAN 10206465 8-09 EX-97%
2-11 2x 331d 25,625 4.9 1,263 4.1 1,047
● Supreme Champion, World Dairy Expo 2006
● Winner Jersey Journal Great Cow Contest 2016
● Canadian Jersey Cow of the Year 2011

3rd Dam

Genesis Renaissance Vivianne VG-87-CAN
5-00 2x 303d 12,018 4.2 514 3.8 461

4th Dam

Genesis Juno Virginia EX-91-4E-CAN
6-06 2x 305d 16,539 4.7 772 3.8 628

5th Dam

Swissbell F Veronica EX-90-CAN
13-5 2x 305d 13,854 4.5 619 3.9 536

6th Dam

Swissbell Eli Virginia SUP-EX-1
5-03 2x 305d 11,931 4.9 589

7th Dam

Swissbell Virginia SUP-EX-90-CAN
Life: 5,006d 149,770 5.8 8,670

8th Dam

Belmont Jester Virginia SUP-EX
8-02 2x 305d 12,059 5.6 679



LOOKOUT FOREVER IMPRESSED VG-88%
DAM OF LOT 3B

Nominated All-Canadian Junior Yearling 2016

Lot 3B

MISTER JOYRIDE INSTAGRAM-ET

840 3234637257 AMID: 15964 BULL

Born: June 24, 2021

GPTA 4/22 76%R -1,105M

-45F 0.04% -37P 0.02%

GPTAT 78%R 1.1 GJUI 13.4

GJPI -83

RIVER VALLEY JOYRIDE-ET

840 3126479085 200JE10011

CDCB 4/22 GPTA 93%R -875M -9F -12P

AJCA 4/22 GPTAT 89%R 1.4 GJUI 13.2

LOOKOUT FOREVER IMPRESSED

CAN 109432919 3-10 VG-88%

3-2 2x 305d 21,559 5.4 1,169 3.5 761

4-11 2x 305d 20,309 5.8 1,173 3.9 792

- 2nd Junior 2-Year-Old, Supreme Laitier 2017
- Junior Champion, Expo de Lotbinière 2016
- 5th Spring Yearling, International Jersey Show 2016
- Nominated All-Canadian Junior Yearling 2016

AHLEM TOPEKA RUFUS

USA 72520562 11JE1213

CDCB 4/22 GPTA 99%R -698M 14F -2P

AJCA 4/22 GPTAT 99%R 2.0 GJUI 18.6

FERMAR PARAMOUNT JOY

CAN 104419880 8-07 EX-95%

3-01 2x 305d 21,400 5.2 1,116 4.1 873

- 1st Lifetime Production, International Jersey Show 2014

ROCK ELLA IMPRESSION

CAN 11227649 250JE3285

CDCB 4/22 98%R -1,729M -75F -62P

AJCA 4/22 98%R GPTAT 0.5 GJUI 4.7

MARLAU TEQUILA FARREN-ET

CAN 107591218 2-1 VG-87%

1-11 2x 305d 11,513 5.9 684 4.2 478

- 1st Junior 2-Year-Old, Royal Winter Fair 2015
- All-Canadian Junior 2-Year-Old 2015
- Res Grand & Res Int Champion, Quebec Spring Show 2015
- 1st Junior Yearling, Oxford Parish Show 2014
- 1st Junior Yearling, Stratford Championship Show 2014

SAME MATERNAL LINE AS

MB LUCKY LADY FELIZ NAVIDAD EX-93%

*Impressed & Feliz Navidad are both granddaughters of
 Hautpre Furor Fabulous VG-87-CAN 3**

3th Dam

Hautpre Furor Fabulous-ET VG-87-CAN 3*

10-9 2x 305d 17,150 6.0 1,038 3.9 675

Life: 7Lacs 106,608 6.0 6,429 4.0 4,305

4th Dam

Responses Farren EX-91-CAN

4-08 2x 305d 26,274 5.4 1,422 4.0 1,058

5th Dam

B B Farrah EX-91-CAN

9-06 2x 305d 23,250 4.7 1,107 3.4 793



MUSQIE IATOLA MARTHA EX-97%
2nd DAM OF LOTS 2B

3x Supreme Champion, Royal Agriculture Winter Fair

Lot 4B

MM MYSTERIO-ET

840 3245152306 AMID: 17551 BULL

Born: November 26, 2021

GPTA 4/22 73%R -1,074M

-20F 0.16% -34P 0.03%

GPTAT 77%R 0.9 GJUI 9

GJPI -41

ISAU LIGHTNING RIDGE FERDINAND

AUS 778373 551JE1825

CDCB 4/22 GPTA 76%R -506M 11F -8P

AJCA 4/22 GPTAT 79%R 0.9 GJPI 15

MILKSOURCE-FV MARTHAS VINEYARD-ET

840 3205612547 2-10 VG-89%

2-06 2x 291d 16,680 3.9 648 3.5 575 RIP

•2nd Sr 2-Year-Old, Western National Jersey Show 2021

ISAU BUSHLEA PN VIRAL-ET

AUS 705410 200JE8187

CDCB 4/22 GPTA 94%R -875M 13F -8P

AJCA 4/22 GPTAT 99%R 1.0 GJUI 6.9

AUS BUSHLEA GALAXIE FERNLEAF 4

AUS 664499 EX-90%

•Intermediate Champion, International Dairy Week 2016

•Backed by 7 generations of EX dams

RAPID BAY INDIANA GENTRY-ET

CAN 105762718 91JE5424

CDCB 4/22 GPTA 95%R -1,745M -71F -65P

AJCA 4/22 GPTAT 94%R 1.1 GJUI 5.7

MUSQIE IATOLA MARTHA

CAN 11000764 7-05 EX-97%

4-03 2x 305d 24,590 4.5 1,108 3.5 855

5-06 2x 305d 23,340 4.5 1,048 3.4 805

2-03 2x 305d 18,497 5.1 948 3.7 692

MARTHA!

- Supreme Champion, World Dairy Expo 2016 & 2015
- Supreme Champion, Royal Winter Fair 2017, 2016 & 2015
- Reserve Supreme Champion, World Dairy Expo 2017
- Grand Champion, International Jersey Show 2017, 2016, 2015
- ABA All-American Aged Cow 2017
- All-Canadian Mature Cow 2017
- ABA All-American 5-Year-Old 2016
- All-Canadian 5-Year-Old 2016
- ABA All-American 4-Year-Old 2015
- All-Canadian 4-Year-Old 2015

3rd thru 7th Dams

Avonlea Jed Maxie-ET EX-90-4E-CAN B*

8-07 2x 305d 23,552 6.2 1,462 3.5 818

•Grand Champion, All-Atlantic Jersey Show 2009

Avonlea Renaissance Mischief VG-88-CAN

3-01 2x 305d 16,407 4.5 750 3.8 624

•2x Nom All-Canadian, Milking Form 1999 & 1998

Avonlea MCT Maxine VG-86-2YR-CAN

3-05 2x 305d 13,140 5.0 660 3.9 523

•3rd Milking Yearling, All-American 1994

Avonlea Title's Milady VG-86-2YR-CAN

3-01 2x 283d 8,564 5.6 484 4.3 369

Avonlea J I S Amity EX=I-CAN

Life: 8Lacs 102,335 4.8 4,965 3.8 3,885

•9 of next 10 dams are VG or EX!



ROG-AL CHROME SHELBY EX-90%
2nd DAM OF LOT 1G

Lot 1G

MM TUCKER SHELBY 18103-ET

840 3250240374 AMID: 18103

Born: January 17, 2022

JHIF JNSF BBR 100 A2/A2

GPTAT 5/22 72%R

620M 0.07% 46F 0.07% 37P 730CM\$

6.7PL 2.5LIV 1.8DPR 2.07HTI 5860WP\$

GPTAT 76%R 1.4 GJUI 11.3 GJPI 165

ROWLEYS 1996 DANIEL TUCKER {6}-ET

840 3201928443 BBR100 507JE1816

CDCB 4/22 GPTA 76%R

881M 0.04% 51F 0.04% 41P 677CM\$

5.7PL 2.1LIV 0.2DPR

GPTAT 77%R 1.1 GJUI 10.8 GJPI 142

MM CALIBAN SHELBY 13535-ET

840 3222006079 NC

CDCB 5/22 GPTA 72%R

517M 0.08% 43F 0.03% 26P 465CM\$

2.9PL 0.9LIV 1.3DPR

GPTAT 75%R 1.3 GJUI 8.0 GJPI 116

•4 of 5 progeny over 125JPI

•Recently fresh as of 4/28/22 at 1-06

JX FOREST GLEN GOT MAID DANIEL {6}-ET

USA 67650254 14JE1683

CDCB 4/22 GPTA 91%R

1,370M -0.13% 37F 0.0% 51P 581CM\$

4.4PL -0.2LIV -2.4DPR

GPTAT 83%R 0.8 GJUI 0.2 GJPI 109

JX ROWLEYS 1485 WORLD CUP 1996 {5}-ET

USA 67931996 2-03 VG-84%R

1-11 2x 305d 17,080 4.3 742 3.6 619

PRIMUS VICEROY CALIBAN-ET

840 3006436062 7JE1787

CDCB 4/22 79%R 0% 32F 0.02% 30P 431CM\$

4.1PL 1.0LIV 0.8DPR

AJCA 4/22 81%R GPTAT 0.6 GJUI 7.2 GJPI 101

ROG-AL CHROME SHELBY

USA 173738153 3-02 EX-90%

1-11 2x 304d 19,300 5.1 977 3.8 736

2-11 2x 157d 13,500 5.0 678 3.7 493 RIP

SHELBY 18103!

•Full sister to MM Tucker SHOCKWAVE-ET headed to Select Sires soon!

•#83 GJPI among all Jersey females!

•#13 TUCKER daughter in the breed!

•#18 for DPR in the breed!

3rd Dam

Rog-Al Pharoah Shine VG-86%

3-05 2x 305d 19,060 4.7 895 3.3 628

4th Dam

Rog-Al Cyrus Salina EX-90%

4-02 2x 305d 21,170 5.4 1,142 3.3 703

5th Dam

Rog-Al Iatola Susan EX-90%

4-03 2x 298d 19,020 5.8 1,110 3.6 692



**MM LOOT RUSTY 12629 {5}
DAM OF LOT 2G & 3G**

Lot 2G

MM POPCORN RUSTY 18166 {6}-P-ET

840 3250240437 AMID: 18166

Born: January 24, 2022

JHIF JNSC BBR 100 A2/A2

GPTAT 5/22 73%R

222M 0.20% 53F 0.12% 35P 70ICM\$

5.8PL 2.1LIV 3.1DPR 459DWP\$

GPTAT 76%R 0.3 GJUI 3.1 GJPI 155

CHOICE

Lot 2G & 3G

Lot 3G

MM POPCORN RUSTY 18111 {6}-P-ET

840 3250240382 AMID: 18111

Born: January 18, 2022

JHIF JNSF BBR 100 A2/A2

GPTAT 5/22 73%R

230M 0.25% 64F 0.13% 36P 704CM\$

5.6PL 2.3LIV 2.3DPR 619DWP\$

GPTAT 76%R 0.2 GJUI -2.9 GJPI 151

RUSTY 18166!

- #2 Popcorn-PP daughter in the breed
- Top 500 Females for GJPI (only 3 daughters from Popcorn-PP made the list)!
- #2 DPR in the breed!

RUSTY 18111!

- #3 Popcorn-PP daughter in the breed
- Top 500 Females for GJPI (only 3 daughters from Popcorn-PP made the list)!
- #9 for DPR in the breed!

PINE-TREE POPCORN-PP -ET

USA 75812150 777JE1256

CDCB 4/22 GPTA 77%R

-185M 0.12% 16F 0.08% 10P

5.5PL 2.5LIV 2.6DPR 2.7ISCS 3.05HTI

AJCA 4/22 GPTAT 79%R 0.6 GJUI 6.4 GJPI 103

MM LOOT RUSTY 12629 {5}

840 3218684265 NC

1-08 2x 43d 2,560 5.7 147 3.6 93 RIP

CDCB 5/22 GPTA 75%R

824M 0.15% 73F 0.09% 49P

AJCA 4/22 GPTAT 77%R 0.7 GJUI 2.5 GJPI 130

GOLDEN DREAM AMERICAN PHARDAH-P

USA 172553124 566JE106

CDCB 4/22 GPTA 90%R -192M -19F 6P

3.0PL 2.9LIV 2.9DPR 0.24HTI

AJCA 4/22 GPTAT 86%R 0.4 GJUI 5.7 GJPI 46

PINE-TREE LISTOWEL DELLA 1598-P-ET

USA 67671598 3-07 VG-86%

3-02 2x 305d 23,760 5.2 1,241 3.8 906

PROMETEDOR LOOT-ET

USA 67119938 777JE1138

CDCB 4/22 GPTA 98%R 1,129M 0.17% 92F 0.11% 66P

AJCA 4/22 GPTAT 95%R 0.9 GJUI 3.3 GJPI 118

JX MM GOT MAID 24185 {4}

840 3146957910 2-09 VG-82%

2-07 2x 269d 19,560 5.0 971 4.0 776

3-06 2x 317d 23,590 5.1 1,211 4.1 963 RIP

3rd Dam

MM MILITIA 6312 {3} VG-87%

3-08 2x 305d 21,380 5.1 1,089 3.7 786

4th Dam

MM IMPULS 1667 {2} VG-87%

9-06 2x 305d 21,260 4.9 1,035 3.4 721

5th Dam

MM PJS 1395 {1} EX-85%



Lot 4G

JX MM GO ON HADLEY 17808 {5}

840 3245152563 AMID: 17808

Born: December 18, 2021

JHIF JNSF BBR 100 A2/A2

GPTAT 5/22 74%R

820M 0.14% 71F 0.03% 37P 761CM\$

7.0PL 0.5LIV -0.2DPR 2.78SCS 570DWP\$

GPTAT 76%R 1.7 GJUI 14.5 GJPI 164

HADLEY 17808!

- #1 GO ON daughter in the breed!
- Top 100 GJPI Female in the breed!
- Top 15 for Productive Life in the breed!
- 108 Lbs CFP!

JX SEXING BERRARA GO ON {4}-ET

840 3146619661 BBR100 551JE1824

CDCB 4/22 GPTA 76%R

682M 0.08% 50F 0.0% 25P 597CM\$

6.2PL 0.9LIV -1.1DPR

GPTAT 77%R 1.9 GJUI 15.1 GJPI 117

MM STONEY HADLEY 8335 {4}

840 3208000261 2-09 VG-88%

CDCB 5/22 GPTA 83%R

269M 0.17% 50F 0.07% 24P 534CM\$

5.8PL 1.9LIV 0.7DPR

GPTAT 82%R 0.7 GJUI 6.8 GJPI 120

1-07 2x 275d 14,080 5.1 721 3.8 532

2-06 2x 145d 10,800 5.0 537 3.9 420 RIP

JX SEXING UNCLE LUKE BERRARA {3}-ET

840 3132352830 551JE1740

CDCB 4/22 GPTA 95%R

-40M 0.10% 19F 0.0% -1P 200CM\$

2.9PL 1.6LIV 0.2DPR

GPTAT 83%R 1.1 GJUI 11.2 GJPI 40

JX SEXING 82273 {4}

840 3132356107 NC

JX SPRING CREEK MARLO STONEY {3}-ET

840 3011730374 14JE769

CDCB 4/22 99%R

15M 0.37% 79F 0.12% 27P 667CM\$

5.2PL 1.7LIV -0.4DPR

AJCA 4/22 99%R GPTAT 1.3 GJUI 8.1 GJPI 143

JX MM VANDRELL 2643 {3}

840 3146678455 2-09 GP 76%

1-06 2x 277d 18,250 4.4 798 3.5 634

2-05 2x 305d 23,410 4.5 1,043 3.6 837

3-06 2x 309d 30,550 4.2 1,275 3.5 1,082

3rd Dam

JX MM Gannon 13945 {3} VG-80%

Life: 5Lacs 107,700 4.4 4,730 3.3 3,582

4th Dam

MM Headline 11337 {4} VG-83%

3-05 2x 305d 24,630 4.2 1,030 3.3 818

5th Dam

MM Gordon 6038 {3} VG-88%

3-08 2x 305d 22,580 4.8 1,093 3.6 803

Lot 5G

JX MM SUGAR DADDY ISABELLA 18385 {5}

840 3250240656 AMID: 18385

Born: February 15, 2022

JHIF JNSF BBR 100 A2/A2

GPTAT 5/22 74%R

669M 0.29% 95F 0.10% 47P 730CM\$

3.4PL 1.0LIV -0.2DPR 2.79SCS 599DWP\$

GPTAT 76%R 0.8 GJUI 2.1 GJPI 162

ISABELLA 18385!

- #3 SUGAR DADDY daughter in the breed!
- Top 125 GJPI in the breed!
- Top 10 for Lbs Fat in the breed!
- 142 Lbs CFP!

KASH-IN SUGAR DADDY-ET

840 3149286929 BBR100 551JE1798

CDCB 4/22 GPTA 78%R

682M 0.18% 73F 0.10% 47P 663CM\$

4.2PL -0.4LIV -0.8DPR

GPTAT 77%R 1.3 GJUI 5.7 GJPI 145

JX MM KOBE ISABELLA 8728 {4}

840 3208000654 2-07 VG-82%

CDCB 5/22 GPTA 80%R

1,253M 0.05% 72F 0.0% 47P

2.7PL 1.6LIV -0.5DPR 2.13HTI

GPTAT 80%R 0.1 GJUI -6.1 GJPI 131

1-07 2x 275d 17,840 4.9 872 3.8 669

2-07 2x 86d 6,760 6.1 411 3.7 252 RIP

JX KASH-IN GOT JIGGY {6}-ET

840 3138463636 551JE1717

CDCB 4/22 GPTA 98%R

1,177M 0.09% 77F 0.05% 54P 681CM\$

GPTAT 97%R 1.0 GJUI -1.9 GJPI 140

KASH-IN CHROME 47024-ET

840 3131679220 3-03 VG-80%

2-10 3x 305d 18,400 5.6 1,026 4.3 800

JX FARIA BROTHERS KOBE {3}-P-ET

840 3140305965 200JE1142

CDCB 4/22 99%R

1,577M 0.10% 99F 0.01% 59P 733CM\$

AJCA 4/22 97%R GPTAT 0.7 GJUI -2.4 GJPI 146

JX MM VERNON 19624 {4}

USA 119570586 4-09 VG-81%

1-06 2x 305d 17,280 5.1 889 3.9 667

2-07 2x 292d 21,330 5.1 1,085 3.9 827

3-07 2x 305d 24,380 5.3 1,284 3.9 958

4-07 2x 305d 26,200 4.9 1,291 3.9 1,023

3rd Dam

JX MM GANNON 16114 {3} GP-79%

1-06 2x 288d 19,950 4.4 879 3.2 647

2-06 2x 305d 21,030 4.5 955 3.4 722

3-07 2x 288d 23,000 4.3 981 3.3 765

4-07 2x 305d 25,070 4.8 1,207 3.6 905

Rapid Bay Carpet Ride

Joyride X Dazzler X Indiana

- Rare Sire Stack
- + Milk, Fat & Protein
- +10 Type
- 1719 LPI
- Early Joyride Son



Rapid Bay Amedeo *Gorgeous* EX-97 3E
8-02 305 23,272M 1390F 6.0% 888P 3.8%
2X SUPREME CHAMPION RAWF
3X GRAND CHAMPION RAWF
4X ALL-CANADIAN
3rd Dam of Carpet Ride

Rapid Bay Indiana *Glory* EX-93 2E
7-01 305 25,857M 1315F 5.1% 869P 3.4%
2nd Dam Of Carpet Ride

Rapid Bay *Genie In A Bottle* VG-89 (MAX)
3-04 305 20,528M 1007F 5.3% 751P 3.9%
Dam Of Carpet Ride

Rapid  **bay**

Contact:
Stephen Borland
450-921-1189 rapidbaysires@gmail.com

Thank You

to the
many breeders of
*All West
Territory*
who make the
Select Sires Jersey
lineup possible!



7JE5032 VICTORIOUS daughter, Unique Victorious Lovely
Intermediate Champion Junior California Spring Jersey Show 2022
Owned & Exhibited by Mason Pires of Modesto, CA | Photo by Cowsmopolitan

Jerseyland Sires
SBS Ag (Tulare, CA)
Jer-Z-Boyz (Pixley, CA)
C&S Livestock (Hilmar, CA)
Four J Jerseys (Tipton, CA)
Kash-In Jerseys (Tulare, CA)
Yosemite Jerseys (Hilmar, CA)
Brentwood Farms (Orland, CA)
Clauss Dairy Farms (Hilmar, CA)
Gold Medal Jerseys (Hilmar, CA)
Red Top Jerseys (Chowchilla, CA)
Wickstrom Dairies L.P. (Hilmar, CA)
De Groot Dairy Farms (Hanford, CA)
Wickstrom Jersey Farm (Hilmar, CA)
Ahlem Farms Partnership (Hilmar, CA)
Ray and Sue Queresma (Manteca, CA)
Misty Meadow Dairy (Tillamook, OR)
Desert Park Jerseys (Jefferson, OR)
Wilsonview Dairy (Tillamook, OR)
Forest Glen Jerseys (Dayton, OR)
Legendairy Farms (Beaver, OR)

*Forty percent of all bulls in
the Select Sires Jersey lineup
were bred on the west coast by
these generous breeders.*



P.O. Box 1803 Turlock, CA 95381
1-800-426-2697
contact@allwestselectsires.com
www.allwestselectsires.com



YOUR SUCCESS *Our Passion.*

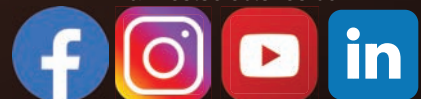



26357 ROAD 108
TULARE, CA 93274
559-366-7125

**The right feed.
The right time.
The right place.**



The right company.

SEMEX TOPS GPA LPI RANKINGS!



JX RIVER VALLEY CHIEF

**JERSEY'S #1 MACE LPI SIRE,
#1 JPI, #1 CM\$ & #2 PTAT SIRE!**

JX River Valley Chief{6} and his sons continue to impact genetics in Canada and the world! The top three GPA LPI bulls are his sons and they're all A2A2. Devour leads production ranking #1 at +2225 with +3153 PRO\$ and +2055 Milk. ToBeFamous excelling in type and production ranking #2 at +2217 with +12 Conf and +13 MS. Having an outcross maternal line, Honeydew offers balanced production and type ranking #3 at +2173 with +1290 Milk and +11 F&L.

GPA LPI RANK	CODE	NAME	PEDIGREE	GPA LPI	PRO\$	CONF	MS	F&L	MILK	FAT	PRO
#1	0200JE01293	PROGENESIS DEVOUR	CHIEF{6} x BANCROFT	+2225	+3153	+6	+9	+3	+2055	+99	+74
#2	0200JE01320	LENCREST TOBEFAMOUS	CHIEF{6} x PREMIER	+2217	+2783	+12	+13	+5	+1305	+82	+55
#3	0200JE01266	ST-LO HONEYDEW	CHIEF{6} x NOTEPAD	+2173	+2494	+9	+7	+11	+1290	+81	+53

Source: Lactanet GPA 22*APR PHOTO: CHRISTINE MASSFELLER



www.semex.com

INDEX

DAMS	LOT(S)
ARETHUSA ANDREAS CHABLIS-ET.....	69
ARETHUSA GENTRY CHANTILE-ET.....	83
ARETHUSA PREMIER STARLIGHT-ET.....	64, 65, 66
ARETHUSA PREMIER VAHLING-ET.....	60, 61, 62, 63
ARETHUSA VERONICAS COMET-ET.....	2B
BJ MAUI MINNOW.....	94
DIXIES PREMIER DARLING-ET.....	93
DYFFRYN BD LOUIE PEPPERMINT.....	98
ELLIOTTS TORPEDO CYCLONE-ET.....	91
ESPERANZA GA VIVIAN.....	45, 46
JASMARI VERB LIL VERONA-ET.....	47, 48, 49, 50, 51, 52
LLR TEQUILA EXCITEMENT.....	38, 39, 40, 41, 42, 43
LONE PINE JOEL JUGOJUICE 9807.....	17, 18
LOOKOUT FOREVER IMPRESSED.....	3B
L'ORMIERE TEQUILA ROXE.....	87, 88, 89
LOST-BROOKE CHOICE LOVE STRUCK.....	103
MILKSOURCE GENTRY MAYHEM-ET.....	70, 71, 72
MILKSOURCE-FV MARTHAS VINEYARD-ET.....	36, 37, 4B
MM COLTON FOXY-ET.....	16
MUSQIE JOEL VILLETТА-ET.....	44
NORSE HAVEN ROCKSTAR DIVA 9018.....	92
PAULLYN VANCE RAINELLE.....	53, 54, 55, 56
RATLIFF ASTRO DEMI 7873.....	101
RATLIFF MONEY DELIRIOUS.....	59
REJEBEL TEQUILA BISCUIT.....	79, 80, 81, 82
RIVENDALE GENTRY FREYA-ET.....	67, 68
RIVENDALE SPRITZ OF REYNCREST-ET.....	96
RIVENDALE VIP CRICKET-ET.....	90
RIVER VALLEY EXCITATION FLAWLESS-ET.....	1, 2, 3, 4, 5, 6, 7, 8, 9, 10, 11, 12, 13, 14, 15, 1B
ROSEBUDS EXCITING ROSINA-ET.....	31, 32, 33, 34, 35
SOUTH MOUNTAIN AJ RAMBLIN ROSE-ET.....	78
SOUTH MOUNTAIN CHROME CECILIA-ET.....	99
SOUTH MOUNTAIN COLTON JOSIE-ET.....	97
SOUTH MOUNTAIN COLTON RAVISH.....	84, 85, 86
SOUTH MOUNTAIN FIZZ CHABLIS-ET.....	57, 58
SOUTH MOUNTAIN PREMIER SPRITE.....	19, 20, 21
SOUTH MOUNTAIN RAVISHING RUBY.....	102
SOUTH MOUNTAIN VIRAL REQUEST-ET.....	73, 74, 75
SOUTH MOUNTAIN VOLTAGE RADIANT-ET.....	22, 23, 24, 25, 26
SOUTH MOUNTAIN VOLTAGE RAZOR-ET.....	76, 77
SPATZ VELOCITY FASHION.....	95
SVHEATHS GENTRY JUJU-ET.....	100
TOP GENE JOEL PASTEL.....	27, 28, 29, 30

Bull lots 1B-4B & genomic lots 1G-5G are located after lot 103 in the catalog

WISHLIST



QUALITY.

Dairy Video Sales

TRANSPARENCY.

ADDED VALUE.

NATIONWIDE. WE BRING THE AUCTION TO YOU.

MONTHLY DAIRY VIDEO SALE

SELLING LOADS & HALF LOAD LOTS OF TOP QUALITY DAIRY CATTLE

REPRESENTATIVES ALL OVER THE U.S.!

LIVE BROADCAST & ONLINE BIDDING AVAILABLE!



WWW.TLAYDAIRYVIDEOSALES.COM

209.633.8146 ~ 209.262.4019

SELECT FOR A HEALTHIER, MORE PROFITABLE HERD.

CLARIFIDE
plus



YOUR JERSEY CALVES ARE YOUR LEGACY

PREDICT HOW HEALTHY THEY AND THEIR NEXT GENERATIONS ARE LIKELY TO BE BY PROACTIVELY TESTING THEM WITH CLARIFIED® PLUS.

Predictions for calf livability, respiratory disease and scours, plus mastitis, lameness, metritis, retained placenta, displaced abomasum, ketosis, milk fever and three additional fertility traits. And with the powerful economic index — the Dairy Wellness Profit Index® (DWP\$®) — producers have the unprecedented ability to help choose and plan for a healthier and more profitable herd from calves to cows.

To learn how CLARIFIDE Plus can help make your life easier by selecting heifers to help build a healthier herd, contact your Zoetis representative or visit CLARIFIDEPlus.com.



Our goal is to help you achieve all of yours. On your operation, every outcome—from improved reproduction to quality milk—affects your success. And we'll be there to help you develop programs and solutions to improve those outcomes. Because that's how, together, we'll achieve Dairy Wellness.

DAIRY WELLNESS MAKES A DIFFERENCE™

All trademarks are the property of Zoetis Services LLC or a related company or a licensor unless otherwise noted.
© 2022 Zoetis Services LLC. All rights reserved. CLR-00383R1

zoetis