



The best of...
Triple T & Heath



May 7th, 2022
10:30 am Genomic Lots & 11 am Type Lots
Circleville, OH
Pickaway County Fairgrounds and Ag Center



The best of...
Triple T & Heath
Success!

*Consignments from previous sales had **A BIG YEAR** at the National Level in **2021!***

We would like to congratulate the breeders, consignors, and owners of these outstanding cattle. Some of these outstanding individuals were high sellers from our previous sales, but definitely keep in mind several were bought and developed into class winners and champions. **Well worth the money!**

There Were in total 7 Jersey Junior All-American nominations, along with 13 open nominations from previous sale consignments. The Junior Champion Jersey from the 2021 World Dairy Expo Sold in the 2021 sale, Res. Int. Champion from the All American Jersey Show was the Top Seller from the 2020 Sale, the Junior Champion, Res. Junior Champ & Hon. Men. at the All American Jersey Show were all from the 2021 sale with a total of 4 out of the 5 pulled out for Junior Champion were Best of Triple-T & Heath alumni! In the Holstein and Red and White rings, the highlights continue with Grand Champion of the Holstein Junior Show in Madison, a 2017 sale alumni. Our 2021 sale produced a two Madison class winners in the Red and White Show and several All-American nominations in the both the Open and Junior contests for Holsteins and Red and Whites.



Sale Staff:

Chris Hill, Auctioneer (202) 255-7907
Norm Nabholz, Pedigrees (563) 590-3204
Kelly Barbee (704) 796-0952
Mike Berry (517) 282-6476
Jamie Black (518) 353-2602
Mark Brindeiro 209-678-5198
Jeff Brown (419) 295-5088
Eddie Bue (715) 299-4651
JP Charest (418) 894-7934
Peter Cipponeri (209) 678-4262
Pat Conroy (260) 402-4494
Louie Cozzitorto (209) 535-1319
Evan Creek (301) 514-4213
Mike Duckett (715) 459-6480
David Dymont (905) 308-1008
Aaron Eaton (315) 857-8303
Josh Fairbanks (319) 480-3692
Rodney Hetts (920) 723-2595
Michael Hurst 937-672-0343
David Jordan (414) 708-2289
Adam Liddle (518) 361-9946
Abe Light (315) 651-7410
Jack Lomeo (315) 778-7783
Oliver Marquis (418) 714-4083
Ronnie Moser (614) 264-0142
Tim Natzke (920) 979-0611
Chad Ryan (920) 960-1449
Graisson Schmidt 608-797-2855
Dusty Schirm (815) 670-2111
Scott Stanford (920) 277-1501
Jeff Stephens (905) 317-8252
Phillip Topp (937) 538-7423
Robert Yeoman (405) 880-2209

Barn Crew:

Mike Bosley (717) 968-8905
Louie Cozzitorto (209) 535-1319
Tyler Endres (608) 333-3579
Madison Fisher (717) 422-1907
Dalton Freeman (574) 301-9107
Sean Lynch (262) 749-0608
Bob Nagel (716) 499-9308
Tim Natzke (920) 979-0611
David Petersheim (608) 632-4289
Renee Pierick (608) 448-1658
Scott Stanford (920) 277-1501
Caroline Egolf
Cole Pond
Weston Smith
Blayk Thomas
Colton Thomas

Sale Date & Location:

Saturday, May 7th, 2022 10:30 am Genomic Lots - 11am Type Lots
Pickaway County Fairgrounds & Ag Center
415 Lancaster Pike, Circleville, OH 43113

Managed By:

Nathan & Jenny Thomas
937-537-0805 Nathan 614-395-9823 Jenny
jennythomas614@yahoo.com
Michael Heath
443-375-8048 heath32464@icloud.com

Payments need to be made to:

Thomas and Heath 6948 Brush Lake Road, North Lewisburg, OH 43060

Trucking:

Trucking will be available anywhere in the US.
Arrangements will be made for Canadian buyers.

Terms of Sale:

Payment in full on sale day by cash or good check. For buyers not in attendance, full payment is due to sale management within five (5) business days to the sale.
No exceptions.

Online Catalog:

COWSMO - www.cowsmo.com

Live Broadcast & Online Bidding:

COWBUYER- www.cowbuyer.com

MUST REGISTER 1 HOUR BEFORE SALE

Marketing & Updates:

Follow the latest photos and updates on Facebook
The Best of Triple-T & Heath Page

Catalog:

Kathleen O'Keefe

Schedule of Events

Friday, May 6th

Cattle Viewing - All day

4-7pm Cattle Viewing and refreshments

Saturday, May 7th

10:30 am Genomic Lots, 11 am Type Lots - The Best of Triple-T & Heath Sale

Accommodations:

Hampton Inn - Circleville
(740) 248-5269
Holiday Inn Express - Circleville
(740) 420-7711
Quality Inn - Circleville
(740) 477-6116

Airport:

Columbus, OH (CMH) 40 minutes



**OAKFIELD SOLOM FOOTLOOSE-ET EX-94
DAM OF LOT A**

Reserve Grand Champion, International Holstein Show 2021

Lot A

DUCKETT, ABBOTT AND VIERRA DAIRY
7285 COUNTY RD S
RUDOLPH, WI 54475
715-459-6481

Farnear Delta-Lambda-ET

840 3125993715 GM 12/20 *TY *TV
PTA +1211M +48F +45P 99R 4/22
PTA +4.5PL 2.75SCS -.6DPR 2.3%DCE
PTA +2.86T +2.91UDC +.81FLC 99R 4/22
GTPI +2793G

Oakfield Solom Footloose-ET

840 3134444862 Excellent-94 EEEEE
3-00 2x 309d 32280 4.0 1402 3.2 1044
2-01 3x 290d 22630 3.9 884 3.3 758

SECOND CHOICE FEMALE

Three female pregnancies due September 2022
• 35% down; balance due at 4 months of age
• Buyer guaranteed choice of at least two females to pick from

Mr Mogul Delta 1427-ET

72128216 GM 8/20 *TY *TV
PTA +904M +58F +32P 99R 4/22
PTA +1.18T +1.80UDC +.47FLC GTPI +2648G

EDG Lorette Uno 2198-ET

72437745 Excellent-91 2E
4-02 2x 330d 31660 4.1 1289 3.6 1128
Life: 1540d 131380 3.9 5183 3.6 4699

Walnutlawn Solomon-ET

CAN 11775998 99%RHA *TV *TL *TY *TD
PTA -595M -15F -12P 99R 4/22
PTA +2.58T +1.62UDC +.31FLC GTPI +1920G

Duckett-SA Braxtn Frisco-ET

70929541 Excellent-94 EEEEE @ 5-03
5-01 3x 365d 32740 3.3 1096 2.9 964
2-05 3x 365d 25000 3.7 923 3.2 790
3-08 3x 365d 23220 3.4 800 3.1 728
Life: 1905d 117080 3.7 4297 3.2 3787

FOOTLOOSE!

- Unanimous All-American 4-Year-Old 2021
- 1st 4-Year-Old, Res Sr & Res Grand Champion, International Holstein Show 2021
- All-American Junior 3-Year-Old 2020
- 1st Junior 3-Year-Old & Reserve Int Champion, NA Open Holstein Show 2020
- 1st Junior 3-Year-Old & Res Int Champion, New England Summer Show 2020
- Nominated All-American Junior 2-Year-Old 2019

3rd Dam

Harvue Roy Frosty EX-97 EEEEE 3E GMD

5-07 2x 365d 44710 5.0 2222 3.0 1332
Life: 2285d 217250 4.8 10507 3.2 6856

- Supreme Champion, WDE 2009 & 2010
- All-American Aged Cow 2010
- Unanimous All-American 5-Year-Old 2009
- Unanimous All-Canadian 5-Year-Old 2009

4th Dam

Harvue Sam Heidi EX-93 EEEEE 3E DOM

5-07 2x 365d 34700 4.6 1586 3.2 1115
Life: 2480d 183870 4.5 8335 3.4 6312

5th Dam

Harvue Skybuck Harmony VG-88 EEVVV

2-00 2x 263d 17520 4.4 775 3.4 600

Next three dams Very Good



S-S-I DOC HAVE NOT 8783-ET EX-92
DAM OF LOT B

Nominated All-American Milking Yearling 2019



S-S-I DOC HAVE NOT 8784-ET EX-92
FULL SISTER TO DAM OF LOT B

Lot B

ERNEST KUEFFNER
431 POTOMAC ST
BOONSBORO, MD 21713
301-639-2924

BUYERS CHOICE OF FIVE FEMALES:

- Choice of these five heifers to be made sale day
- Sell in absentia
- Latenite heifers will have genomics by sale week
- Photos will be provided on all calves

ERNEST-ANTHONY-I HAVE A FEW-ET

840 3245883135 Born: March 1, 2022 *RC
Sire: Avant-Garde-I Latenite-P-Red

ERNEST-ANTHONY-I HAVE A SIP-ET

840 3245883141 Born: March 4, 2022 *RC
Sire: Avant-Garde-I Latenite-P-Red

S-S-I Pr Renegade-ET

840 3142352961 GM 8/21 *TY *TV
PTA +1117M +101F +62P 98R 4/22
PTA +3.6PL 2.88SCS +1.3DPR 2.8%DCE
PTA +1.77T +1.49UDC +1.40FLC 95R 4/22
GTPI + 3020G

Woodcrest King Doc

840 3132417775 Excellent-90 *TY *TV *TL *TD
PTA +1611M +71F +56P 99R 4/22
PTA +3.46T +2.27UDC +2.10FLC GTPI +2824G
Fly-Higher Jedi Havenot-ET
840 3132362543 Very Good-86 VG-MS @ 2-06
3-05 2x 319d 27979 3.1 858 3.4 902

ERNEST-ANTHONY-I HAVE FUN-ET

840 3251775133 Born: March 9, 2022 *RC
Sire: Avant-Garde-I Latenite-P-Red

ERNEST-ANTHONY-I HAVE MORE-ET

840 3251775136 Born: March 11, 2022 *RC
Sire: Avant-Garde-I Latenite-P-Red

ERNEST-ANTHONY-I NOTAFRAID-ET

840 3239527229 Born: September 10, 2021
Sire: S-S-I Pr Renegade-ET
GTPI +2885 +1003M +85F +52P -1.0DPR 2.89SCS
PTA +2.66T +2.12UDC +1.16FLC +3.5PL 4/22

Avant-Garde-I Latenite-P-Red

CAN 13507027 *PC *TY *TV A2A2
PTA +1033M +26F +25P 80R 12/21
PTA +.1PL 3.02SCS -.9DPR 2.6%DCE
PTA +3.16T +1.94UDC +1.06FLC 78R 12/21
GTPI +2382G

S-S-I Doc Have Not 8783-ET

840 3143722146 Excellent-92 EEEEE @ 4-00
GTPI +2814 +1394M +57F +61P 83R 4/22
PTA +3.29T +2.57UDC +.99FLC
3-05 2x 305d 33380 4.7 1571 3.6 1194
1-10 2x 365d 25480 4.8 1223 3.6 923

- Nom All-American Milking Yearling 2019
- 1st Milking Yearling, Mid-East Fall National 2019

3rd Dam

Cookiecutter Masy Hashes-ET VG-85 VG-MS
3-11 3x 365 39630 3.6 1436 3.1 1209
Life: 1393d 121290 3.9 4762 3.2 3920

4th Dam

Cookiecutter MOM Halo-ET VG-88 VVEEE DOM
2-00 3x 365d 35280 5.2 1819 3.5 1237

5th Dam

Cookiecutter Gold Holler-ET VG-88 DOM
2-03 2x 365d 40730 3.5 1410 3.1 1249

6th Dam

Ms Kings-Ransom Champ Haley-ET EX-90 GMD
3-11 3x 365d 43690 3.7 1625 3.1 1357
Next five dams VG & EX back to EX-95 Dellia!



T-TRIPLE-T-I DURHAM POPPI EX-95 2E
DAM OF 1H; 2ND DAM OF 2H
Nominated All-American 5-Year-Old 2015

Lot 17

TRIPLE-T HOLSTEINS
C/O JENNIFER THOMAS
6948 BRUSH LAKE RD
NORTH LEWISBURG, OH 43060
937-537-0805 NATHAN

Val-Bisson Doorman-ET

CAN 107281711 EX-90-CAN ST'16 *TV *TY
 PTA -495M +12F +9P 99R 4/22
 PTA +.5PL 2.66SCS -2.4DPR 2.7%DCE
 PTA +2.47T +1.61UDC +.69FLC 99R 4/22
 GTPI +2146G

T-Triple-T-I Durham Poppi

CAN 11031671 Excellent-95 EEEEE 2E
 6-09 2x 365d 48460 4.7 2288 3.1 1510
 Life: 2020d 177650 4.6 8118 3.3 5836

- Supreme Champion, OH Spring Dairy Expo 2017
- Nominated All-American 5-Year-Old 2015
- Grand Champion, Mid-East Summer Nat'l 2015
- 5th 4-Year-Old, International Show 2014
- Int Champion, Mid-East Summer Nat'l 2013

T-TRIPLE-T-ENT PRETENDER-ET

840 3208432651 99%RHA
 Born: December 4, 2021

De-Su 521 Bookem-ET

66636657 Excellent-90 GM 8/15 *TV *TL *TY *TD
 PTA +831M +2F +31P 99R 4/22
 PTA +.47T +.44UDC +.41FLC GTPI +2252G

Val-Bisson Shottle Imelda-ET

CAN 106173432 Excellent-94 10*
 4-03 2x 365d 40505 3.8 1550 3.6 1455
 6-08 2x 322d 32340 4.6 1483 3.9 1246

Regancrest Elton Durham-ET

2250783 Excellent-90 GM 8/01 *TR *CV *TL
 PTA -1110M -73F -24P 99R 4/22
 PTA +.88T +.50UDC +1.43FLC GTPI +1512G

T-Triple-T Gold Prize

138776365 Excellent-94 EEEEE 2E
 4-01 2x 365d 30330 4.3 1311 3.2 976

- Nominated All-American 5-Year-Old 2013
- All-American 4-Year-Old 2012
- All-American Winter Yearling 2009
- All-Canadian Winter Yearling 2009
- Junior Champion, International Show 2009
- Junior Champion, Royal Winter Fair 2009

Full sisters to Gold Prize

T-Triple-T Petunia-ET EX-95 EEEEE 2E

- Junior All-American Aged Cow 2020
- Nom All-American Senior 2-Year-Old 2016
- Grand Champion, Mid-East Summer 2016

T-Triple-T Platinum-ET EX-95 EEEEE 3E

7-04 2x 365d 46830 6.5 3049 3.3 1559

- Nom All-American Lifetime Production Cow 2020
- Nom All-American Lifetime Production Cow 2018
- Nom All-American Senior 3-Year-Old 2014

3rd Dam

T-Triple-T Dundee Paige EX-96 EEEEE 3E

7-09 2x 365d 33420 4.6 1551 3.2 1080
 Life: 2129d 145510 4.5 6620 3.4 4974

- HHM All-American 125,000 Lb Cow 2013
- Nom All-American Aged Cow 2011
- Grand Champion, Mid-East Summer Nat'l 2011

4th Dam

T-Triple-T Linjet Phoebe EX-91 EX-MS 2E

5-06 2x 305d 29200 3.9 1136 2.8 817
 Life: 1752d 132560 3.9 5193 2.9 3805
5th Dam

Hesters Mark Prudence EX-95 4E GMD DOM

7-06 2x 365d 49771 3.8 1885 2.8 1396
 Life: 3183d 301342 3.4 10318 3.1 9290

- 1st 125,000 Lb Cow, Mid-E Sprg Nat'l 1996

6th Dam

Chel-Brook Chairman Peach VG-87 EX-MS DOM

4-07 2x 305d 25790 3.4 874 2.9 744



T-TRIPLE-T-ENT PRTY GIRL-ET EX-91
DAM OF LOT 2H



T-TRIPLE-T GOLD PRIZE EX-94 2E
3RD DAM OF LOT 2H
All-American 4-Year-Old 2012

Lot 2H

WILLIAM INDOE
8018 RICHMAN RD
LODI, OH 44254
330-608-9770

Croteau Lesperron Unix-ET

CAN 107567492 EX-96-CAN ST'17 *TY *TV
PTA +566M +24F +11P 99R 4/22
PTA +.8PL 2.91SCS -.2DPR 2.2%DCE
PTA +2.39T +2.35UDC +.08FLC 98R 4/22
GTPI +2343G

T-Triple-T-Ent Prty Girl-ET

840 3127699380 Excellent-92 EEVVE @ 5-08
1-09 2x 305d 24100 3.7 896 3.6 859

• 3rd Milking Yearling, Northeast Fall Nat'l 2017

BORDERVIEW UNIX PEARL-ET

840 3207552700 99%RHA
Born: December 3, 2019

Due: May 20, 2022 to
Kings-Ransom D Cadillac-ET 7H015634

Amighetti Numero Uno-ET

ITA 17990915143 EX-90-HUN ST'15
PTA -832M +31F -12P 99R 4/22
PTA +.97T +1.00UDC -.45FLC GTPI +2244G

Regan-ALH Domain Daya-ET

66625459 EX-93-2E-CAN 15*
10-2 2x 365d 51621 4.3 2211 3.4 1766
Life: 5 Lacs 243699 4.3 10377 3.6 8768

Val-Bisson Doorman-ET

CAN 107281711 EX-90-CAN ST'16 *TV *TY
PTA -495M +12F +9P 99R 4/22
PTA +2.47T +1.61UDC +.69FLC GTPI +2146G

T-Triple-T-I Durham Poppi

CAN 11031671 Excellent-95 EEEEE 2E
6-09 2x 365d 48460 4.7 2288 3.1 1510
Life: 2020d 177650 4.6 8118 3.3 5836
• Supreme Champion, OH Spring Dairy Expo 2017
• Nominated All-American 5-Year-Old 2015
• Grand Champion, Mid-East Summer Nat'l 2015
• 5th 4-Year-Old, International Show 2014
• Int Champion, Mid-East Summer Nat'l 2013

3rd Dam

T-Triple-T Gold Prize EX-94 EEEEE 2E

4-01 2x 365d 30330 4.3 1311 3.2 976

- Nominated All-American 5-Year-Old 2013
- All-American 4-Year-Old 2012
- All-American Winter Yearling 2009
- All-Canadian Winter Yearling 2009
- Junior Champion, International Show 2009
- Junior Champion, Royal Winter Fair 2009

4th Dam

T-Triple-T Dundee Paige EX-96 EEEEE 3E

7-09 2x 365d 33420 4.6 1551 3.2 1080

Life: 2129d 145510 4.5 6620 3.4 4974

- HHM All-American 125,000 Lb Cow 2013
- Nom All-American Aged Cow 2011
- Grand Champion, Mid-East Summer Nat'l 2011

5th Dam

T-Triple-T Linjet Phoebe EX-91 EX-MS 2E

5-06 2x 305d 29200 3.9 1136 2.8 817

Life: 1752d 132560 3.9 5193 2.9 3805

6th Dam

Hesters Mark Prudence EX-95 4E GMD DOM

7-06 2x 365d 49771 3.8 1885 2.8 1396

Life: 3183d 301342 3.4 10318 3.1 9290

- 1st 125,000 Lb Cow, Mid-E Sprg Nat'l 1996

7th Dam

Chel-Brook Chairman Peach VG-87 EX-MS DOM

4-07 2x 305d 25790 3.4 874 2.9 744

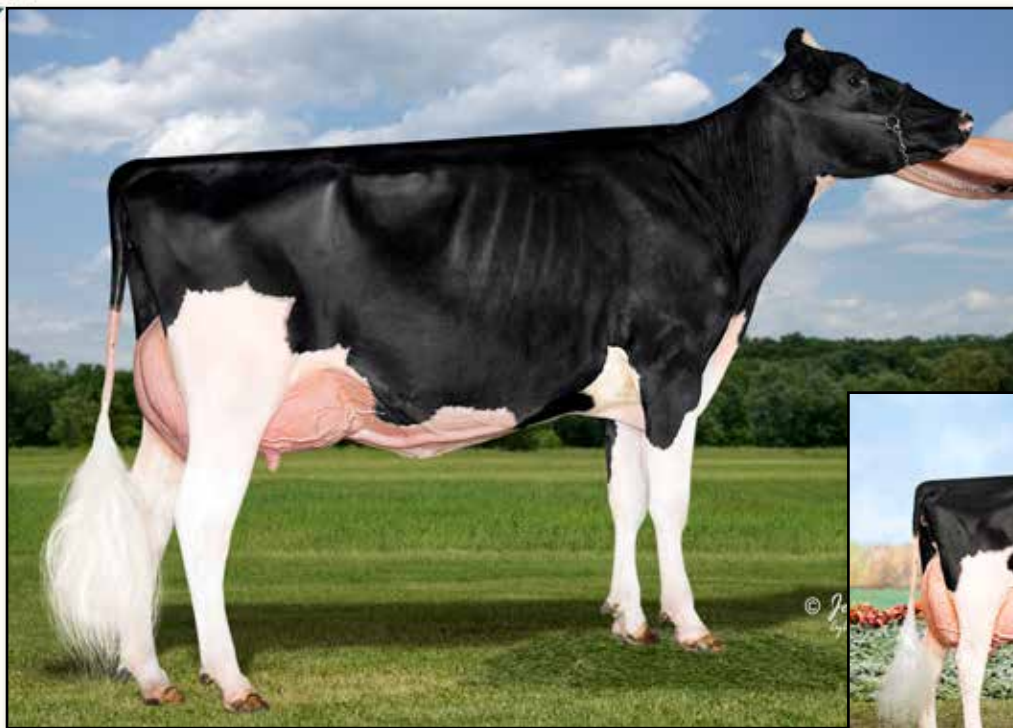

T-TRIPLE-T FEVER PITCH-ET EX-94 2E
DAM OF LOTS 3H & 4H



T-TRIPLE-T PLAY IT AGAIN-ET EX-95 2E
FULL SISTER TO DAM OF LOTS 3H & 4H
Nominated All-American Aged Cow 2020

Lot 3H

TRIPLE-T HOLSTEINS
C/O JENNIFER THOMAS
6948 BRUSH LAKE RD
NORTH LEWISBURG, OH 43060
937-537-0805 NATHAN

Walnutlawn Sidekick
CAN 12508113 VG-85-CAN *TY*TV A2/A2
PTA -1083M +12F -9P 97R 4/22
PTA -.3PL 2.78SCS -.1DPR 2.1%DCE
PTA +2.85T +2.44UDC +.81FLC 96R 4/22
GTPI +2201G

T-Triple-T Fever Pitch-ET
840 3012554408 Excellent-94 EEEEE 2E
5-05 2x 305d 24760 5.3 1321 3.8 931
4-07 2x 288d 23810 6.0 1421 3.7 879
3-03 2x 305d 22990 5.2 1201 3.6 818
2-02 2x 292d 17980 4.8 865 3.5 621
Life: 1669d 125140 5.5 6936 3.7 4645
• 3rd Jr 2-Year-Old, *Mideast Summer National 2016*

T-TRIPLE-T-ENT PRIDE N JOY
840 3208432652 99%RHA
Born: December 1, 2021
Sire: Walnutlawn Sidekick

Willsbro Abbott
GBR 388380500583 *TY*TV A2/A2
PTA -256M +43F +12P 98R 4/22
PTA +1.79T +1.84UDC +.50FLC GTPI +2437G

Walnutlawn McCutchen Summer-ET
CAN 11120480 Excellent-95 EEEEE 9*
7-02 2x 365d 37010 4.7 1735 3.5 1285
• *Nom All-Canadian Mature Cow 2020*

Crackholm Fever-ET
CAN 103631566 EX-93-CAN ST'10 *TV*TL
PTA -441M +10F -12P 99R 4/22
PTA +.61T -.09UDC +.04FLC GTPI +1970G

T-Triple-T Dundee Paige
136508805 Excellent-96 EEEEE 3E
7-09 2x 365d 33420 4.6 1551 3.2 1080
6-00 2x 365d 29020 4.4 1272 3.3 958
Life: 2129d 145510 4.5 6620 3.4 4974
• *HMM All-American 125,000 Lb Cow 2013*
• *Nom All-American Aged Cow 2011*
• *Grand Champion, Mid-East Summer Nat'l 2011*

Maternal sister to Pride N Joy
T-Triple-T Palm Bay
• *Nominated All-American Fall Calf 2020*
• *Reserve All-Wisconsin Fall Calf 2020*

Full sister to Fever Pitch
T-Triple-T Play It Again-ET EX-95 EEEVEE 2E
4-02 2x 305d 27050 4.8 1288 3.4 916
• *Nominated All-American Aged Cow 2020*
• *1st 5-Year-Old & Senior Champion, Mideast Summer National Show 2019*
• *1st Junior 3-Year-Old & Int Champion, Mideast Spring National Show 2017*

3rd Dam
T-Triple-T Linjet Phoebe EX-91 EX-MS 2E
5-06 2x 305d 29200 3.9 1136 2.8 817
Life: 1752d 132560 3.9 5193 2.9 3805
4th Dam
Hesters Mark Prudence EX-95 4E GMD DOM
7-06 2x 365d 49771 3.8 1885 2.8 1396
Life: 3183d 301342 3.4 10318 3.1 9290
• *1st 125,000 Lb Cow, Mid-E Sprng Nat'l 1996*
5th Dam
Chel-Brook Chairman Peach VG-87 EX-MS DOM
4-07 2x 305d 25790 3.4 874 2.9 744

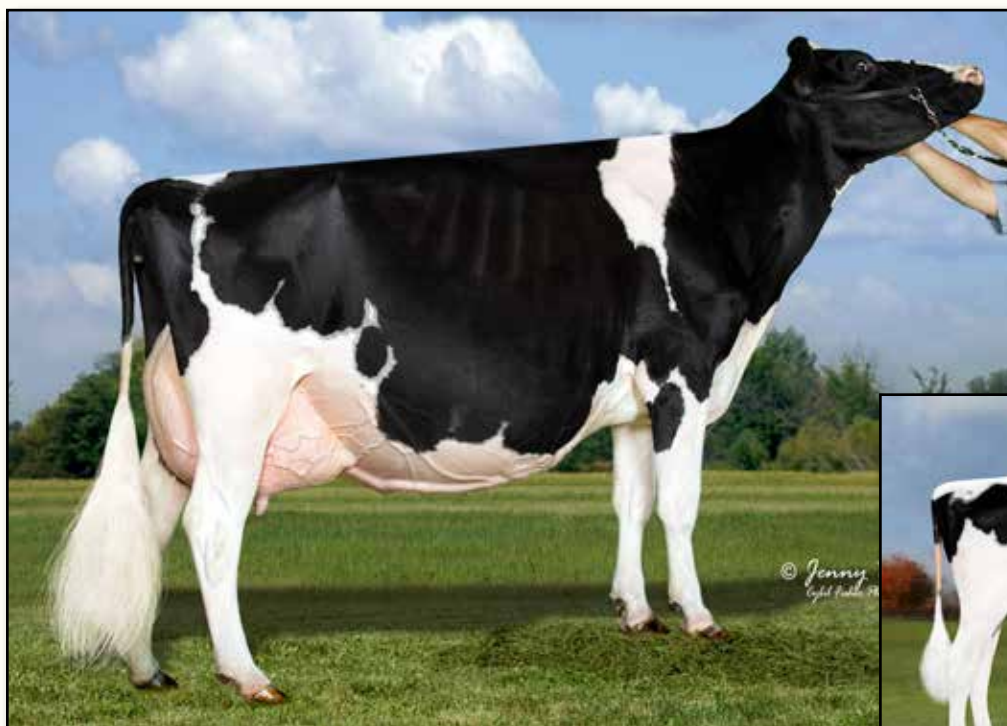

T-TRIPLE-T DUNDEE PAIGE EX-96 3E
2ND DAM OF LOTS 3H & 4H
HHM All-American 125,000 Lb Cow 2013



T-TRIPLE-T PALM BAY
FULL SISTER TO LOT 4H
Nominated All-American Fall Calf 2020

Lot 4H

TRIPLE-T HOLSTEINS
C/O JENNIFER THOMAS
6948 BRUSH LAKE RD
NORTH LEWISBURG, OH 43060
937-537-0805 NATHAN

Val-Bisson Doorman-ET

CAN 107281711 EX-90-CAN ST'16 *TV *TY
 PTA -495M +12F +9P 99R 4/22
 PTA +.5PL 2.66SCS -2.4DPR 2.7%DCE
 PTA +2.47T +1.61UDC +.69FLC 99R 4/22
 GTPI +2146G

T-Triple-T Fever Pitch-ET

840 3012554408 Excellent-94 EEEEE 2E
 5-05 2x 305d 24760 5.3 1321 3.8 931
 4-07 2x 288d 23810 6.0 1421 3.7 879
 3-03 2x 305d 22990 5.2 1201 3.6 818
 2-02 2x 292d 17980 4.8 865 3.5 621
 Life: 1669d 125140 5.5 6936 3.7 4645
 • 3rd Jr 2-Year-Old, *Mideast Summer National 2016*

T-TRIPLE-T-ENT PRODIGY-ET

840 3208432642 99%RHA
 Born: June 2, 2021

De-Su 521 Bookem-ET

66636657 Excellent-90 GM 8/15 *TV *TL *TY *TD
 PTA +831M +2F +31P 99R 4/22
 PTA +.47T +.44UDC +.41FLC GTPI +2252G

Val-Bisson Shottle Imelda-ET

CAN 106173432 Excellent-94 10*
 4-03 2x 365d 40505 3.8 1550 3.6 1455
 6-08 2x 322d 32340 4.6 1483 3.9 1246

Crackholm Fever-ET

CAN 103631566 EX-93-CAN ST'10 *TV *TL
 PTA -448M +10F -12P 99R 12/21
 PTA +.60T -.09UDC +.04FLC GTPI +1975G

T-Triple-T Dundee Paige

136508805 Excellent-96 EEEEE 3E
 7-09 2x 365d 33420 4.6 1551 3.2 1080
 6-00 2x 365d 29020 4.4 1272 3.3 958
 Life: 2129d 145510 4.5 6620 3.4 4974
 • *HHM All-American 125,000 Lb Cow 2013*
 • *Nom All-American Aged Cow 2011*
 • *Grand Champion, Mid-East Summer Nat'l 2011*

Full sistre to Prodigy

T-Triple-T Palm Bay

- *Nominated All-American Fall Calf 2020*
- *Reserve All-Wisconsin Fall Calf 2020*

Full sister to Fever Pitch

T-Triple-T Play It Again-ET EX-95 EEEVEE 2E

4-02 2x 305d 27050 4.8 1288 3.4 916
 • *Nominated All-American Aged Cow 2020*
 • *1st 5-Year-Old & Senior Champion, Mideast Summer National Show 2019*
 • *1st Junior 3-Year-Old & Int Champion, Mideast Spring National Show 2017*

3rd Dam

T-Triple-T Linjet Phoebe EX-91 EX-MS 2E

5-06 2x 305d 29200 3.9 1136 2.8 817
 Life: 1752d 132560 3.9 5193 2.9 3805

4th Dam

Hesters Mark Prudence EX-95 4E GMD DOM

7-06 2x 365d 49771 3.8 1885 2.8 1396
 Life: 3183d 301342 3.4 10318 3.1 9290

- *1st 125,000 Lb Cow, Mid-E Sprng Nat'l 1996*

5th Dam

Chel-Brook Chairman Peach VG-87 EX-MS DOM

4-07 2x 305d 25790 3.4 874 2.9 744



T-TRIPLE-T PRIMROSE-ET EX-91 2E
DAM OF LOT 5H



T-TRIPLE-T PLATINUM-ET EX-95 3E
FULL SISTER TO DAM OF LOT 5H
Nom All-American Lifetime Production Cow 2020

Lot 5H

TRIPLE-T HOLSTEINS & ENTOURAGE-LC
C/O JENNIFER THOMAS
6948 BRUSH LAKE RD
NORTH LEWISBURG, OH 43060
937-537-0805 NATHAN

Val-Bisson Doorman-ET

CAN 107281711 EX-90-CAN ST'16 *TV *TY
PTA -495M +12F +9P 99R 4/22
PTA +.5PL 2.66SCS -2.4DPR 2.7%DCE
PTA +2.47T +1.61UDC +.69FLC 99R 4/22
GTPI +2146G

T-Triple-T Primrose-ET

840 3012554380 Excellent-91 EEEVEE 2E
4-06 2x 305d 26060 5.6 1453 3.4 897
2-11 2x 365d 23350 5.0 1156 3.7 854
1-10 2x 337d 18800 4.5 846 3.5 661

T-TRIPLE-T PETALUMA-ET

840 3208432648
Born: September 1, 2021 Tag: 334

De-Su 521 Bookem-ET

66636657 Excellent-90 GM 8/15 *TV *TL *TY *TD
PTA +831M +2F +31P 99R 4/22
PTA +.47T +.44UDC +.41FLC GTPI +2252G

Val-Bisson Shottle Imelda-ET

CAN 106173432 Excellent-94 10*
4-03 2x 365d 40505 3.8 1550 3.6 1455
6-08 2x 322d 32340 4.6 1483 3.9 1246

Braedale Goldwyn

CAN 10705608 GP-CAN GM 12/11 *TV *TL
PTA -707M -7F -12P 99R 4/22
PTA +1.05T +.61UDC +.79FLC GTPI +1859G

T-Triple-T Dundee Paige

136508805 Excellent-96 EEEEE 3E
7-09 2x 365d 33420 4.6 1551 3.2 1080
6-00 2x 365d 29020 4.4 1272 3.3 958
Life: 2129d 145510 4.5 6620 3.4 4974
• *HMM All-American 125,000 Lb Cow 2013*
• *Nom All-American Aged Cow 2011*
• *Grand Champion, Mid-East Summer Nat'l 2011*

Full sisters to Primrose

T-Triple-T Platinum-ET EX-95 EEEEE 3E
7-04 2x 365d 46830 6.5 3049 3.3 1559

- *Nom All-American Lifetime Production Cow 2020*
- *Nom All-American Lifetime Production Cow 2018*
- *Nom All-American Senior 3-Year-Old 2014*

T-Triple-T Petunia-ET EX-95 EEEEE 2E
4-08 2x 305d 28150 4.8 1214 3.5 884

- *Junior All-American Aged Cow 2020*
- *Nom All-American Senior 2-Year-Old 2016*
- *Grand Champion, Mid-East Summer 2016*

T-Triple-T Gold Prize EX-94 EEEEE 2E
4-01 2x 365d 30330 4.3 1311 3.2 976

- *Nominated All-American 5-Year-Old 2013*
- *All-American 4-Year-Old 2012*
- *All-American Winter Yearling 2009*
- *All-Canadian Winter Yearling 2009*

3rd Dam

T-Triple-T Linjet Phoebe EX-91 EX-MS 2E
5-06 2x 305d 29200 3.9 1136 2.8 817

Life: 1752d 132560 3.9 5193 2.9 3805

4th Dam

Hesters Mark Prudence EX-95 4E GMD DOM
7-06 2x 365d 49771 3.8 1885 2.8 1396

Life: 3183d 301342 3.4 10318 3.1 9290

- *1st 125,000 Lb Cow, Mid-E Sprng Nat'l 1996*

5th Dam

Chel-Brook Chairman Peach VG-87 EX-MS DOM
4-07 2x 305d 25790 3.4 874 2.9 744



MS T-TRIPLE-T PRETTY VG-88
DAM OF LOT 6H



T-TRIPLE-T POSSIBILITY-ET VG-86
2ND DAM OF LOT 6H

Lot 6H

TRIPLE-T HOLSTEINS
C/O JENNIFER THOMAS
6948 BRUSH LAKE RD
NORTH LEWISBURG, OH 43060
937-537-0805 NATHAN

Luck-E Awesome-Red

72186769 *CV *TV *TY *TL *TD
PTA -1730M -57F -54P 99R 4/22
PTA -1.1PL 3.16SCS -2.2DPR 3.9%DCE
PTA +2.01T +2.76UDC +.67FLC 98R 4/21
GTPI +1397G

Ms T-Triple-T Pretty

840 3136496557 Very Good-88 EX-MS @ 4-09
3-03 2x 305d 20990 5.1 1072 3.6 756
2-01 2x 305d 17580 4.5 789 3.6 635

MS T-TRIPLE-T PARROT BAY-TW

840 3208432614 *RC
Born: April 15, 2020 Tag: 300

Due: June 17, 2022 to Mr Affection Analyst-Red-ET

Apples Absolute-Red-ET

139358472 Excellent-94 *CV *TL *TY *TD
PTA -1991M -13F -24P 99R 4/22
PTA +2.24T +2.43UDC +1.63FLC GTPI +1528G

Luck-E Advent Asia-ET

63437444 Excellent-94 3E *RC
6-02 2x 365d 40150 4.9 1984 3.3 1337
Life: 1282d 113730 5.1 5814 3.4 3860

T-Triple-T Prolific-ET

71435078 *TL *TD
PTA -825M -34F -21P 79R 4/22
PTA +1.68T +.76UDC +.85FLC GTPI +1586G

T-Triple-T Possibility-ET

70676074 Very Good-86 VG-MS @ 2-06
3-03 2x 365d 22070 5.0 1103 3.2 707
2-05 2x 244d 12460 4.1 512 3.5 432
• 2nd Senior 3-Year-Old, Mideast Spring Nat'l 2015
• 1st Fall Yearling, Mideast Spring National 2013
• 1st Fall Yearling, Mideast Fall National 2013

Full sisters to Possibility

T-Triple-T Platinum-ET EX-95 EEEEE 3E
7-04 2x 365d 46830 6.5 3049 3.3 1559

• *Nom All-American Lifetime Production Cow 2020*

T-Triple-T Petunia-ET EX-95 EEEEE 2E

• *Junior All-American Aged Cow 2020*

• *Nominated All-American Senior 2-Year-Old 2016*

T-Triple-T Gold Prize EX-94 EEEEE 2E

4-01 2x 365d 30330 4.3 1311 3.2 976

• *All-American 4-Year-Old 2012*

3rd Dam

T-Triple-T Dundee Paige EX-96 EEEEE 3E

7-09 2x 365d 33420 4.6 1551 3.2 1080

Life: 2129d 145510 4.5 6620 3.4 4974

• *HHM All-American 125,000 Lb Cow 2013*

• *Nom All-American Aged Cow 2011*

• *Grand Champion, Mid-East Summer Nat'l 2011*

4th Dam

T-Triple-T Linjet Phoebe EX-91 EX-MS 2E

5-06 2x 305d 29200 3.9 1136 2.8 817

Life: 1752d 132560 3.9 5193 2.9 3805

5th Dam

Hesters Mark Prudence EX-95 4E GMD DOM

7-06 2x 365d 49771 3.8 1885 2.8 1396

Life: 3183d 301342 3.4 10318 3.1 9290

• *1st 125,000 Lb Cow, Mid-E Sprg Nat'l 1996*

6th Dam

Chel-Brook Chairman Peach VG-87 EX-MS DOM

4-07 2x 305d 25790 3.4 874 2.9 744



GARAY AWESOME BEAUTY VG-88-CAN
FULL SISTER TO LOT 7H

All-American & All-Canadian Junior 2-Year-Old 2018



GARAY AWESOME BARBARA-RED-ET EX-92
FULL SISTER TO LOT 7H

3rd in Class 3 at Swiss Expo 2019

Lot 7H

MATTHEW IAGER, DVM & FERME GARAY
 20608 MILL POINT RD
 BOONSBORO, MD 21713
 301-331-2203

Luck-E Awesome-Red

72186769 *CV*TV*TY*TL*TD
 PTA -1730M -57F -54P 99R 4/22
 PTA -1.1PL 3.16SCS -2.2DPR 3.9%DCE
 PTA +2.00T +2.80UDC +.70FLC 99R 4/22
 GTPI +1422G

Willowhaven Goldwyn Bliss

CAN 11994394 VG-89-4YR-CAN 6*
 4-08 2x 365d 37575 4.3 1598 3.1 1177
 2-03 2x 365d 27617 4.5 1232 3.3 904

Full sister to Brynne-Red

Garay Awesome Beauty VG-88-2YR-CAN

- All-American Junior 2-Year-Old 2018
- All-Canadian Junior 2-Year-Old 2018
- All-American Spring Calf 2016
- All-Canadian Junior Calf 2016

GARAY-MD-WVG BRYNNE-RED-ET

840 3244515074 *CD*TL*TD
 Born: December 5, 2021
 PTA +2.47T +2.21UDC +.87FLC 4/22

Full sister to Brynne-Red

MD-West-View Becca-Red-ET

- 3rd High Seller at \$36,000 at 2021 Best of Triple-T & Heath Sale
- 2nd Winter Calf, Canadian National R&W Show 2021

Apples Absolute-Red-ET

139358472 Excellent-94 *CV*TL*TY*TD
 PTA -1991M -13F -24P 99R 4/22
 PTA +2.24T +2.43UDC +1.63FLC GTPI +1528G

Luck-E Advent Asia-ET

63437444 Excellent-94 3E *RC
 6-02 2x 365d 40150 4.9 1984 3.3 1337
 Life: 1282d 113730 5.1 5814 3.4 3860

Braedale Goldwyn

CAN 10705608 GP-CAN GM 12/11 *TV*TL
 PTA -707M -7F -12P 99R 4/22
 PTA +1.05T +.61UDC +.79FLC GTPI +1859G

Rainyridge Sanchez Beth

CAN 10935957 EX-92-6YR-CAN 6*
 5-08 2x 365d 35278 4.0 1396 2.9 1027
 3-09 2x 365d 30763 4.2 1290 3.0 913
 2-03 2x 365d 29284 3.8 1116 3.0 888
 Life: 3 Lacs 124930 4.0 4938 .31 3814

Maternal sister to Brynne-Red

Garay Doorman Blind Date-ET VG-89-CAN

- All-American & All-Canadian Fall Calf 2018

3rd Dam

Rainyridge Talent Barbara EX-95 *RC 14*

3-04 2x 365d 34465 3.6 1257 3.3 1133
 Life: 1266d 104815 3.9 4064 3.3 3457

- HM All-American Aged Cow 2011
- Unanimous All-American 5-Year-Old 2010
- Unanimous All-Canadian 5-Year-Old 2010
- Nom All-American Junior 3-Year-Old 2008
- Nom All-Canadian Junior 3-Year-Old 2008

4th Dam

RF Outside Breeze-ET EX-95 EEEEE 2E 2*

5-03 2x 365d 37607 4.3 1623 3.3 1237
 Life: 1896d 165379 4.6 7560 3.6 5973

- Grand Champion Southern Spring Show 2011

5th Dam

Rayverley Briana Milan-ET EX-2E-CAN 6*

6-03 2x 365d 27075 3.4 928 3.2 862

6th Dam

Rainyridge Tony Beauty EX-5E-CAN 9*

10-5 2x 365d 29081 3.5 1005 3.1 913
 Life: 8 Lact 199869 3.3 6592 3.2 6455

- All-Canadian Mature Cow 1992-93-95-99
- All-American Aged Cow 1992-95-99
- Supreme Champion WDE 1995 & 1999
- Res Grand Champion Royal Winter Fair 1999
- Nom All-Canadian Mature Cow 1991
- HM All-Canadian 4-Year-Old 1989



PARKVUE ABSOLUTE RAP-RED-ET EX-94 2E
DAM OF LOT 8H

Reserve All-American R&W Aged Cow 2020

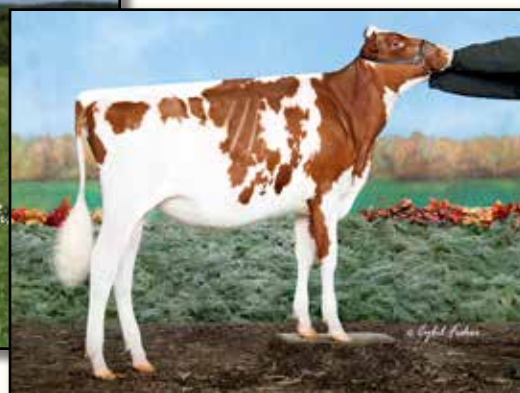

MS RAPS RUBY-RED-ET
MATERNAL SISTER TO LOT 8H

Reserve All-American R&W Winter Calf 2020

Lot 8H

COOKIECUTTER HOLSTEINS & LIDDLEHOLME
583 DEAN RD
HUDSON FALLS, NY 12839
518-858-6156

Cycle McGucci Jordy-Red

840 3131666411 *CV *TY
 PTA -1152M -26F -44P 99R 4/22
 PTA -2.3PL 2.97SCS -2.8DPR 3.1%DCE
 PTA +3.05T +2.27UDC +3.26FLC 98R 4/22
 GTPI +1698G

Parkvue Absolute Rap-Red-ET

73736249 Excellent-94 EEEEE 2E
 5-02 2x 365d 31930 4.4 1394 3.4 1097
 6-03 2x 305d 26700 4.2 1115 3.4 902
 Life: 1467d 114710 4.3 4911 3.5 3983
 • Reserve All-American R&W Aged Cow 2020
 • 1st Aged Cow & Reserve Senior Champion,
 NY State R&W Show 2020
 • Nominated All-American R&W 5-Year-Old 2019
 • HHM All-American R&W Senior 3-Year-Old 2017
 • Champion B&O, International R&W Show 2017

COOKIECUTTER REMEDY-RED-ET

840 3236692177 99%RHA
 Born: September 1, 2021 Tag: 11349

Maternal sisters to Remedy-Red

Cookiecutter Rhianna-Red-ET

• \$37,500 Top Seller at 2021 Triple-T & Heath Sale
Ms Raps Ruby-Red-ET VG-87
 • Reserve All-American R&W Winter Calf 2020

Mr Apples McGucci-ET

72353438 99%RHA *RC *TY *TL *TD
 PTA -1703M +10F -12P 96R 4/22
 PTA +2.67T +1.98UDC +2.84FLC GTPI +2061G

Bryersquart GChip Jail-P-ET

71402418 Excellent-90 *RC *PO
 1-11 3x 341d 31581 3.9 1232 3.1 985

Apples Absolute-Red-ET

139358472 Excellent-94 *CV *TL *TY *TD
 PTA -1991M -13F -24P 99R 4/22
 PTA +2.24T +2.43UDC +1.63FLC GTPI +1528G

Galestone Ava Rae-Red-ET

138004811 Excellent-91 VEVEE @ 7-03
 3-09 2x 329d 24680 3.8 949 3.0 740
 4-11 2x 327d 23210 3.6 839 2.9 681
 2-03 2x 365d 21580 3.6 772 3.1 664
 Life: 1454d 105870 3.6 3800 2.9 3080

3rd Dam

Scientific Rubirae Socks-ET EX-93 3E DOM *RC
 5-08 2x 365d 43050 4.2 1809 3.1 1331
 Life: 2043d 154160 4.1 6388 3.1 4753

4th Dam

Scientific Jubilant Rae-ET EX-90 DOM *RC
 5-11 2x 365d 38880 4.1 1608 3.6 1403
 Life: 1394d 117590 4.0 4707 3.6 4242

5th Dam

C Hanoverhill Tony Rae EX-96 3E GMD DOM 5*
 6-11 2x 365d 40220 4.1 1661 3.3 1331
 Life: 2247d 166396 4.1 6904 3.4 5612
 • Gr Champion Western National 1993

6th Dam

C Hanoverhill TT Roxette-ET EX-94 2E GMD
 10-0 3x 365d 35040 4.3 1519 3.0 1063
 Life: 2104d 164789 4.1 6760 3.1 3587

7th Dam

Mil-R-Mor Roxette-ET EX-90 GMD DOM
 Life: 1921d 121417 4.7 5725

8th Dam

C Glenridge Citation Roxy EX-97 EEEE 4E GMD 6*
 10-1 2x 365d 25280 4.2 1061
 Life: 3620d 209784 4.5 9471
 • Two-Time Queen of the Breed

9th Dam

C Norton Court Model Vee EX-90 6*
 Life: 4183d 218629 3.9 8581

• All-American Produce of Dam 1977, '78, '79



MS ROXYS RECOVERY-RED EX-92 2E
DAM OF LOT 9H

HM All-American R&W Milking Yearling 2012

MS-AOL DB RASPBERRY-RED-ET VG-88-CAN
MATERNAL SISTER TO LOT 9H
All-American R&W Milking Yearling 2018

Lot 9H

JASON TOOLEY & LUCY STOCKWELL
459 DEKALB RD
GRANVILLE, NY 12832
518-642-3986

MS-AOL RECHECK-RED-ET

840 3233647064 99%RHA
 Born: March 3, 2022

Maternal sisters to Choice

Ms-AOL Db Raspberry-Red-ET VG-88-CAN

• *All-American R&W Milking Yearling 2018*

Ms-AOL Jordy Raeann-Red-ET

• *Nominated All-American Fall Calf 2020*

• *Nominated All-American R&W Fall Calf 2020*

Mr LR EDG Arvis 18196-ET

840 3125201960 *RC *TY *TV
 PTA -496M +9F +3P 97R 4/22
 PTA +1.97T +2.19UDC +1.40FLC GTPI +2177G

Farnear TBR Aria Adler-ET

72437575 Excellent-96 2E
 5-11 2x 365d 38770 4.1 1608 3.4 1335

• *All-American Lifetime Production Cow 2021*

Orbe-View S Strm Hvezda-ET

52760801 *RC *TY *TV
 PTA -426M -34F -10P 99R 4/22
 PTA +1.02T -.46UDC +.65FLC GTPI +1560G

Galestone Ava Rae-Red-ET

138004811 Excellent-91 VEVEE @ 7-03
 3-09 2x 329d 24680 3.8 949 3.0 740
 4-11 2x 327d 23210 3.6 839 2.9 681
 2-03 2x 365d 21580 3.6 772 3.1 664
 Life: 1454d 105870 3.6 3800 2.9 3080

Farnear Altitude-Red-ET

840 3128013348 *TY *TV
 PTA +244M +16F +20P 96R 4/22
 PTA -2.0PL 2.96SCS -2.1DPR 3.2%DCE
 PTA +3.07T +2.66UDC +1.76FLC 95R 4/22
 GTPI +2257G

Miss Roxys Recovery-Red

141367082 Excellent-92 EEEEE 2E
 6-02 2x 305d 31730 4.2 1331 3.0 957
 4-06 2x 305d 28650 4.2 1211 2.9 838

• *HM All-American R&W Milking Yearling 2012*
Dam of

Ms-AOL Relive-Red-ET

• *Reserve All-American R&W Spring Calf 2020*

3rd Dam

Scientific Rubirae Socks-ET EX-93 3E DOM *RC
 5-08 2x 365d 43050 4.2 1809 3.1 1331
 Life: 2043d 154160 4.1 6388 3.1 4753

4th Dam

Scientific Jubilant Rae-ET EX-90 DOM *RC
 5-11 2x 365d 38880 4.1 1608 3.6 1403
 Life: 1394d 117590 4.0 4707 3.6 4242

5th Dam

C Hanoverhill Tony Rae EX-96 3E GMD DOM 5*
 6-11 2x 365d 40220 4.1 1661 3.3 1331
 Life: 2247d 166396 4.1 6904 3.4 5612

• *Gr Champion Western National 1993*

6th Dam

C Hanoverhill TT Roxette-ET EX-94 2E GMD
 10-0 3x 365d 35040 4.3 1519 3.0 1063
 Life: 2104d 164789 4.1 6760 3.1 3587

7th Dam

Mil-R-Mor Roxette-ET EX-90 GMD DOM
 Life: 1921d 121417 4.7 5725

8th Dam

C Glenridge Citation Roxy EX-97 EEEE 4E GMD 6*
 10-1 2x 365d 25280 4.2 1061
 Life: 3620d 209784 4.5 9471

• *Two-Time Queen of the Breed*

9th Dam

C Norton Court Model Vee EX-90 6*
 Life: 4183d 218629 3.9 8581

• *All-American Produce of Dam 1977, '78, '79*



MS-AOL CNTNDR REVIVE-RED-ET EX-94
DAM OF LOT 10H
All-American R&W 5-Year-Old 2019



MISS ROXY'S RECOVERY-RED EX-92 2E
2ND DAM OF LOT 10H
HM All-American R&W Milking Yearling 2012

Lot 10H

FAIRHOLM, WAPSI-ANA & TRIPLE S FARMS
20755 90TH ST
ANAMOSA, IA 52205
815-419-5701
joshfairbanks10@yahoo.com

Luck-E Awesome-Red

72186769 *CV*TV*TY*TL*TD
PTA -1730M -57F -54P 99R 4/22
PTA -1.1PL 3.16SCS -2.2DPR 3.9%DCE
PTA +2.00T +2.80UDC +.70FLC 99R 4/22
GTPI +1422G

Ms-AOL Cntndr Revive-Red-ET

840 312458886 Excellent-94 EEVEE @ 5-06
5-01 3x 362d 25750 4.8 1244 3.2 820
2-11 3x 365d 24550 5.2 1269 3.3 805
• *All-American R&W 5-Year-Old 2019*

Maternal sister to Revive-Red

Ms-AOL Jordy Raeann-Red-ET

• *Nominated All-American Fall Calf 2020*
• *Nominated All-American R&W Fall Calf 2020*

MS REVIVE REMIX-RED-ET

840 3212772898
Born: September 7, 2020 Herd ID: 43

Due: June 28, 2022 to
Jacobs Showtime *RC 94H019826 (sexed)

Apples Absolute-Red-ET

139358472 Excellent-94 *CV*TL*TY*TD
PTA -1991M -13F -24P 99R 4/22
PTA +2.24T +2.43UDC +1.63FLC GTPI +1528G

Luck-E Advent Asia-ET

63437444 Excellent-94 3E *RC
6-02 2x 365d 40150 4.9 1984 3.3 1337
Life: 1282d 113730 5.1 5814 3.4 3860

Patience Showline Contender-Red

CAN 7483577 EX-95-CAN *TV*TL
PTA -2784M -69F -77P 99R 4/22
PTA +1.19T +2.61UDC +.60FLC GTPI +1502G

Miss Roxys Recovery-Red

141367082 Excellent-92 EEEEE 2E
6-02 2x 305d 31730 4.2 1331 3.0 957
4-06 2x 305d 28650 4.2 1211 2.9 838
7-08 2x 291d 24680 4.3 1072 3.1 755

• *HM All-American R&W Milking Yearling 2012*

3rd Dam

Galestone Ava Rae-Red-ET EX-91 VEVEE
3-09 2x 329d 24680 3.8 949 3.0 740
Life: 1454d 105870 3.6 3800 2.9 3080

4th Dam

Scientific Rubirae Socks-ET EX-93 3E DOM *RC
5-08 2x 365d 43050 4.2 1809 3.1 1331
Life: 2043d 154160 4.1 6388 3.1 4753

5th Dam

Scientific Jubilant Rae-ET EX-90 DOM *RC
5-11 2x 365d 38880 4.1 1608 3.6 1403
Life: 1394d 117590 4.0 4707 3.6 4242

6th Dam

C Hanoverhill Tony Rae EX-96 3E GMD DOM 5*
6-11 2x 365d 40220 4.1 1661 3.3 1331
Life: 2247d 166396 4.1 6904 3.4 5612

• *Gr Champion Western National 1993*

7th thru 10th Dams

C Hanoverhill TT Roxette-ET EX-94 2E GMD
10-0 3x 365d 35040 4.3 1519 3.0 1063
Life: 2104d 164789 4.1 6760 3.1 3587

Mil-R-Mor Roxette-ET EX-90 GMD DOM
Life: 1921d 121417 4.7 5725

C Glenridge Citation Roxy EX-97 EEEE 4E GMD 6*
10-1 2x 365d 25280 4.2 1061
Life: 3620d 209784 4.5 9471

C Norton Court Model Vee EX-90 6*
Life: 4183d 218629 3.9 8581

• *All-American Produce of Dam 1977, '78, '79*



MS TRI-KOEBEL GLAMOUR-RED-ET EX-92
DAM OF LOT 11H
Nominated All-American R&W 5-Year-Old 2017



DORLOY-K GUINNESS-RED-ET
MATERNAL SISTER TO LOT 11H
Supreme Champion Heifer, World Dairy Expo 2021

Lot 11H

QUIETCOVE HOLSTEINS & KELLY EPPERLY
17930 FREYBURG EAST RD
WAPAKONETA, OH 45895
419-552-035

Farnear Altitude-Red-ET

840 3128013348 *TY *TV
PTA +244M +16F +20P 96R 4/22
PTA -2.0PL 2.96SCS -2.1DPR 3.2%DCE
PTA +3.07T +2.66UDC +1.76FLC 95R 4/22
GTPI +2257G

Ms Tri-Koebel Glamour-Red-ET

840 3009040787 Excellent-92 EEVVE @5-08
2-01 2x 305d 21010 4.9 1025 3.3 694
• Nom All-American R&W 5-Year-Old 2017
• Nom All-American R&W 4-Year-Old 2016
• Nom All-American R&W Jr 2-Year-Old 2014

DORLOY K GLIMMER-RED-ET

3240554093
Born: December 3, 2021

Maternal sister to Glimmer-Red-ET

Dorloy-K Guinness-Red-ET

• Supreme Champion Heifer, World Dairy Expo 2021
• All-American R&W Winter Calf 2021

Mr LR EDG Arvis 18196-ET

840 3125201960 *RC *TY *TV
PTA -496M +9F +3P 97R 4/22
PTA +1.97T +2.19UDC +1.40FLC GTPI +2177G

Farnear TBR Aria Adler-ET

72437575 Excellent-96 2E
5-11 2x 365d 38770 4.1 1608 3.4 1335
• All-American Lifetime Production Cow 2021

Patience Showline Contender-Red

CAN 7483577 EX-95-CAN ST'10 *TV *TL
PTA -2784M -69F -77P 99R 4/22
PTA +1.19T +2.61UDC +.60FLC TPI +1502M

Jerland Advent Greta-Red-ET

140556566 Excellent-90 EEVVE @ 4-01
2-04 2x 305d 17340 4.8 836 3.5 609
• Nom All-American R&W 5-Year-Old 2014

3rd Dam

Scientific Grace-Red-ET EX-91 EEEEE
5-00 2x 365d 28530 4.4 1260 3.7 1058
• Nom All-American R&W 2007 & 2008

4th Dam

Scientific Raes Hope-Red EX-92 EEEEE
4-03 2x 365d 36894 3.5 1302 3.2 1409
Life: 1386d 103070 3.5 3655 3.3 3409

5th Dam

Scientific Jubilant Rae-ET EX-90 DOM *RC
5-11 2x 365d 38880 4.1 1608 3.6 1403
Life: 1394d 117590 4.0 4707 3.6 4242

6th Dam

C Hanoverhill Tony Rae EX-96 3E GMD DOM 5*
6-11 2x 365d 40220 4.1 1661 3.3 1331
Life: 2247d 166396 4.1 6904 3.4 5612
• Gr Champion Western National 1993

7th thru 10th Dams

C Hanoverhill TT Roxette-ET EX-94 2E GMD
10-0 3x 365d 35040 4.3 1519 3.0 1063
Life: 2104d 164789 4.1 6760 3.1 3587

Mil-R-Mor Roxette EX-CAN 30*
Life: 6 Lact 121418 4.7 5728

C Glenridge Citation Roxy EX-97 4E GMD 6*
Life: 3620d 209784 4.5 9471

C Norton Court Model Vee EX-90 6*
Life: 4183d 218629 3.9 8581

• All-American Produce of Dam 1977, '78, '79



FLOWER-BROOK DIAMOND-RED EX-91
MATERNAL SISTER TO DAM OF LOT 12H



XCARET DEANA RAE-ET EX-92 2E
2ND DAM OF LOT 12H

Lot 12H

ANDREW STUEWE
15335 MARTHA ST
HAMBURG, MN 55339
651-353-2275

FLOWER-BROOK DELRIO-RED

840 3232025611
Born: September 6, 2021 HMID: 1079

Mr Blondin Warrior-Red-ET

840 3139655530 99%RHA *TY *TV
PTA -554M -12F -10P 93R 4/22
PTA -2.3PL 2.90SCS -2.5DPR 3.2%DCE
PTA +3.59T +2.29UDC +1.68FLC 88R 4/22
GTPI +1947G

Flower-Brook Dbk Deloria-ET

840 3147121075 Very Good-88 VG-MS *RC
2-02 2x 305d 22926 4.0 921 3.2 742
3-05 2x 239d 18086 39 711 3.3 598 RIP

Maternal sister to Dana Rae

Flower-Brook Diamond-Red-ET EX-91

• 1st Junior 3-Year-Old & Intermediate Champion,
MN State R&W Show 2020

Dymenthalm Mr App Avalanche-TW

CAN 11957107 *RC *CV *TL *TY *TD
PTA -215M -5F -7P 99R 4/22
PTA +3.78T +2.81UDC +2.23FLC GTPI +1994G

Triplecrown-JW Door Wisp-ET

840 3128860372 VG-85-CAN
3-03 2x 365d 35587 4.0 1424 3.5 1246
2-01 2x 310d 17068 4.0 688 3.5 589

Mr D Apple Diamondback

840 3013721049 Excellent-93 *RC *TV *TL *TY
PTA -449M -25F -2P 99R 4/22
PTA +2.43T +1.96UDC +1.44FLC GTPI +1861G

Xcaret Deana Rae-ET

140466993 Excellent-92 EEVVE 2E *RC
3-08 2x 365d 29540 4.6 1372 3.8 1112
4-11 2x 333d 27340 4.6 1244 3.5 964
5-11 2x 365d 26320 4.3 1131 3.5 931
Life: 1760d 119990 4.6 5471 3.7 4365

3rd Dam

Scientific Dharma Rae-ET EX-90-CAN
5-00 2x 365d 33340 4.0 1340 3.2 1071

4th Dam

Scientific Debutante Rae-ET EX-92 GMD DOM RC
2-02 2x 365d 32930 4.4 1440 3.4 1132
• All-American 4-Yr-Old Cow 2005

5th Dam

Scientific Jubilant Rae-ET EX-90 DOM RC
5-11 2x 365d 38880 4.1 1608 3.6 1403
Life: 1394d 117590 4.0 4707 3.6 4242

6th Dam

C Hanoverhill Tony Rae EX-96 3E GMD DOM
6-11 2x 365d 40220 4.1 1661 3.3 1331
Life: 2247d 166396 4.1 6904 3.4 5612

7th Dam

C Hanoverhill TT Roxette-ET EX-94 2E GMD
10-0 3x 365d 35040 4.3 1519 3.0 1063

8th thru 10th Dams

Mil-R-Mor Roxette EX-CAN 30*
7-01 2x 365d 24531 4.7 1153
Life: 6 Lacs 121418 4.7 5728

C Glenridge Citation Roxy EX-97 4E GMD 6*
10-1 2x 365d 25280 4.2 1061

Life: 3620d 209784 4.5 9471

C Norton Court Model Vee EX-90 6*

7-09 2x 357d 20362 3.9 793
Life: 4183d 218629 3.9 8581



APPLE-PTS RB AKIVA-RED-ET EX-90
DAM OF LOT 13H



MISS AKITA-RED
SELLS AS LOT 13H

Lot 13H

**NORMAN NABHOLZ AND
GREGORY & MARSHA COONROD**
24807 NEON RD
WEST UNION, IA 52175
563-422-3692

Mr Blondin Warrior-Red-ET
840 3139655530 99%RHA *TY*TV
PTA -554M -12F -10P 93R 4/22
PTA -2.3PL 2.90SCS -2.5DPR 3.2%DCE
PTA +3.59T +2.29UDC +1.68FLC 88R 4/22
GTPI +1947G

Apple-Pts Rb Akiva-Red-ET
840 3132921302 Excellent-90 EEVEV @ 3-09
2-06 2x 353d 23910 4.3 1021 3.9 924

MISS AKITA-RED

840 3221166139 99%RHA
Born: March 2, 2021

Dymenthalm Mr App Avalanche-TW
CAN 11957107 *RC*CV*TL*TY*TD
PTA -215M -5F -7P 99R 4/22
PTA +3.78T +2.81UDC +2.23FLC GTPI +1994G

Triplecrown-JW Door Wisp-ET
840 3128860372 VG-85-CAN
3-03 2x 365d 35587 4.0 1424 3.5 1246
2-01 2x 310d 17068 4.0 688 3.5 589

Lookout P Redburst-Red-ET
CAN 106030980 *TV*TL*TY*TD
PTA -176M -11F +3P 99R 4/22
PTA +1.36T +1.28UDC +.88FLC GTPI +2158G

KHW Regiment Apple-Red-ET
135511521 Excellent-96 EEEEE 4E DOM 37*
9-01 2x 365d 36750 4.3 1582 3.3 1211
4-01 2x 365d 35750 4.7 1682 3.7 1314
7-00 2x 365d 33280 5.0 1527 3.6 1191
Life: 2898d 240640 4.7 11394 3.7 9013

- All-American R&W 125,000 Lb Cow 2013
- All-American R&W Aged Cow 2011
- Unanimous All-American Jr 2-Year-Old 2006

Maternal sister to Akiva-Red
Miss Snapple Apple-Red-ET EX-96 EEEEE 2E
4-02 2x 365d 38030 4.1 1547 3.7 1413

- All-American R&W 125,000 Lb Cow 2020
- Grand Champion, NA Open R&W Show 2020
- Reserve All-American 125,000 Lb Cow 2019
- All-American R&W 4-Year-Old 2017

3rd Dam
Kamps-Hollow Altitude-ET EX-95 2E DOM 2*
7-00 2x 365d 39690 4.7 1849 3.5 1385
Life: 1844d 144460 4.4 6295 3.7 5288

4th Dam
Clover-Mist Alisha-ET EX-93 3E DOM
8-07 2x 365d 36920 4.2 1553 3.4 1258
Life: 2999d 226470 4.7 10659 3.6 8149

5th Dam
Clover-Mist Augy Star-ET EX-94 4E DOM
7-10 2x 365d 43140 5.0 2136 3.3 1421
Life: 2486d 206250 4.7 9793 3.5 7187

6th Dam
D-R-A August EX-96 4E DOM
8-05 3x 365d 27460 4.3 1187 3.2 871
Life: 3443d 190200 4.4 8281 3.5 4818

- Nominated All-American Aged Cow 1986

7th & 8th Dams
D-R-A Ideal Precious Leader EX-90 2E
Life: 2456d 133250 4.0 5308

D-R-A Princess Lad Leader EX-90 3E
9-05 2x 305d 19160 4.2 809



STRANS-JEN-D TEQUILA-RED-ET EX-96 2E
DAM OF LOT 14H

All-American R&W 4-Year-Old 2015



MILKSOURCE THUNDER-RED-ET
MATERNAL SISTER TO LOT 14H

Supreme Champion Heifer, World Dairy Expo 2019

Lot 14H

SIEMERS HOLSTEIN FARMS INC.
14421 MINERAL SPRING RD
NEWTON, WI 53036
920-693-3600

Farnear Altitude-Red-ET

840 3128013348 *TY *TV
PTA +244M +16F +20P 96R 4/22
PTA -2.0PL 2.96SCS -2.1DPR 3.2%DCE
PTA +3.07T +2.66UDC +1.76FLC 95R 4/22
GTPI +2257G

Strans-Jen-D Tequila-Red-ET

141024338 Excellent-96 EEEEE 2E
6-04 2x 365d 32840 4.3 1428 3.4 1116
4-10 2x 293d 27840 4.4 1231 3.0 842
2-05 2x 365d 24550 4.7 1145 3.4 831
3-09 2x 306d 23990 4.4 1048 3.3 793
Life: 1512d 118510 4.5 5327 3.4 3991

SIEMERS A TEQUIL 158-RED-ET

840 3243939133 99%RHA
Born: September 15, 2021

Mr LR EDG Arvis 18196-ET

840 3125201960 *RC *TY *TV
PTA -496M +9F +3P 97R 4/22
PTA +1.97T +2.19UDC +1.40FLC GTPI +2177G

Farnear TBR Aria Adler-ET

72437575 Excellent-96 2E
5-11 2x 365d 38770 4.1 1608 3.4 1335
• All-American Lifetime Production Cow 2021

Scientific Director-Red

138551069 Excellent-90 TV TL TD
PTA -2070M -28F -41P 97R 4/22
PTA +.97T +.54UDC +.10FLC GTPI +1557G

Jen-D Devil Tiffany-Red-ET

62918023 Excellent-95 EEEEE 3E
8-07 2x 365d 36170 4.3 1546 3.0 1082
6-06 2x 365d 36140 4.1 1472 3.3 1196
4-01 2x 365d 29830 4.3 1292 3.1 934
5-04 2x 316d 27120 3.9 1048 3.1 846
Life: 2282d 189780 4.2 8060 3.1 5867

Maternal sisters to 35602-Red

Milksource Thunder-Red-ET VG-88

- Supreme Champion Heifer, WDE 2019
- Junior Champion, International R&W Show 2019

Milksource Taelyn-ET

- Reserve Supreme Champion Heifer, WDE 2018
- Junior Champion, International Holstein Show 2018

TEQUILA!

- Res All-American R&W Aged Cow 2017
- HM Senior Champion, International R&W 2017
- Res All-American R&W 5-Year-Old 2016
- Unan All-American R&W 4-Year-Old 2015
- Grand Champion International R&W Show 2015
- Nominated All-Canadian 4-Year-Old 2015
- Unan All-American R&W Sr 3-Year-Old 2014
- Nom All-American B&W Sr 3-Year-Old 2014
- Nom All-Canadian B&W Sr 3-Year-Old 2014
- Grand Champion International R&W Show 2014
- Res All-American R&W Sr 2-Year-Old 2013
- Nom All-American R&W Fall Yearling, 2012

TIFFANY!

- Seven time R&W All-American Nominee!
- Nom All-American R&W 125,000LB Cow 2015
- Nom All-American R&W Aged Cow 2014
- Nom All-American R&W 5-Year-Old 2012
- Grand Champion Mid-East Fall/Nat R&W 2012
- Grand Champion MN State Fair R&W Show 2012
- Grand Champion MN State R&W Show 2012
- Nom All-American R&W 4-Year-Old 2011
- Supreme Champion MN State Fair 2011
- Nom All-American R&W Sr 2-Year-Old 2009



COMESTAR HOPRA ATWOOD-ET EX-93
DAM OF LOT 15H

Nominated All-American Milking Yearling 2016

Lot 15H

BUDJON FARMS AND PETER & LYN VAIL
 N9995 SOO RD
 LOMIRA, WI 53048
 920-960-0350 TOM
 920-960-1484 KELLI
 518-755-0307 PETER

Stantons Chief-ET

840 3129015989 *TY*TV A2/A2
 PTA +630M +8F +16P 97R 4/22
 PTA +.7PL 2.73SCS -.1DPR 3.1%DCE
 PTA +2.07T +2.29UDC +.44FLC 95R 4/22
 GTPI +2281G

Comestar Hopra Atwood-ET

CAN 109106738 Excellent-93 EEEVE @ 5-03
 4-08 2x 365d 36260 4.5 1645 3.6 1301
 3-06 2x 354d 32070 4.3 1379 3.4 1094
 1-09 2x 365d 24090 4.4 1054 3.6 867
 • Nominated All-American Milking Yearling 2016
 • Nominated All-Canadian Milking Yearling 2016
 • 1st Milking Yearling, Victoriaville 2016
 • 4th Milking Yearling, International Show 2016

BUDJON-VAIL C FAITH HILL-ET

840 3205758064 99%RHA
 Born: September 3, 2021
 PTA +2.95T +2.00UDC +.76T 4/22

Stantons High Octane-ET

CAN 11696704 EX-93-CAN ST'17 *TY*TV
 PTA +1071M +9F +14P 99R 4/22
 PTA +2.43T +2.18UDC +.57FLC GTPI +2132G

RockyMountain Uno Cheyenne-ET

CAN 11445880 VG-85-2YR-CAN 14*
 3-09 2x 365d 33918 4.0 1371 3.4 1155
 2-02 2x 365d 32386 4.5 1462 3.4 1111

Maple-Downs-I G W Atwood-ET

CAN 8956379 Excellent-90 *TR*TV *TL*TY*TD
 PTA -344M +11F -9P 99R 4/22
 PTA +2.91T +1.92UDC +2.08FLC GTPI +1905G

Comestar Horizon Jasper

CAN 105331823 EX-90-2E-CAN 14*
 4-11 2x 365d 31029 4.1 1283 3.3 1011
 6-07 2x 365d 32699 4.2 1384 3.0 972
 Life: 4 Lacs 118455 4.2 5000 3.2 3842
 • HM All-Canadian Junior 3-Year-Old 2011
 • Reserve All-Canadian Junior 2-Year-Old 2010

Maternal sisters to Hopra Atwood

Comestar Holiday Goldwyn VG-87-2YR-CAN

- Nom All-American Junior 2-Year-Old 2017
- All-American Summer Yearling 2016
- All-Canadian Summer Yearling 2016

Comestar Hodree Goldwyn EX-91 VEVVE

- 1st Jr 3-Year-Old, Midwest Spring Nat'l 2016
- Reserve All-American Summer Yearling 2014
- HM All-Canadian Summer Yearling 2014

3rd Dam

Petitlerc Horelie Lheros-ET EX-91-2E-CAN 1*

4-01 2x 365d 31032 4.0 1243 3.4 1063
 Life: 5 Lacs 117805 4.0 4680 3.4 4056

4th Dam

Leader Linky Leader VG-85-CAN 3*

3-09 2x 365d 25805 3.5 913 3.3 853

5th Dam

Comestar Links Milan VG-85-CAN

3-03 2x 348d 24372 3.8 930 3.4 840

6th Dam

Comestar Lise Jet EX-2E-CAN 2*

5-00 2x 325d 24372 3.8 930 3.4 840

- Grand Champion, Victoriaville 1994
- Junior Champion, Victoriaville 1990

7th Dam

Elysa Anthony Lea EX-CAN 15*

6-02 2x 365d 35770 3.9 1398 2.9 1049



CRAIGCREST RUBIES RACHELE-ET EX-94
DAM OF LOT 16H

HM All-American Junior 3-Year-Old Cow 2016



CRAIGCREST RUBIES GOLD REJOICE-ET EX-94
FULL SISTER TO DAM OF LOT 16H

All-American Senior 2-Year-Old 2011

Lot 16H

DOUGLAS FAIRBANKS
20755 90TH ST
ANAMOSA, IA 52205
319-480-2484

WAPSI-ANA DL RAYNA-ET

840 3236017411 99%RHA
Born: December 7, 2021

Farnear Delta-Lambda-ET

840 3125993715 GM 12/20 *TY *TV
PTA +1211M +48F +45P 99R 4/22
PTA +4.5PL 2.75SCS -.6DPR 2.3%DCE
PTA +2.86T +2.91UDC +.81FLC 99R 4/22
GTPI +2793G

Craigcrest Rubies Rachele-ET

CAN 11732999 Excellent-94 EEEEE @ 4-11
3-10 2x 305d 24270 4.1 990 3.5 858
2-11 3x 330d 24320 4.0 972 3.4 793
2-01 3x 331d 20990 4.0 848 3.4 714
• *HM All-American Junior 3-Year-Old 2016*
• *2nd Junior 3-Year-Old, International Show 2016*
• *1st Junior 3-Year-Old, NY Spring Show 2016*
• *All-NY Junior 3-Year-Old 2016*

Mr Mogul Delta 1427-ET

72128216 GM 8/20 *TY *TV
PTA +904M +58F +32P 99R 4/22
PTA +1.18T +1.80UDC +.47FLC GTPI +2648G

EDG Lorette Uno 2198-ET

72437745 Excellent-91 2E
4-02 2x 330d 31660 4.1 1289 3.6 1128
Life: 1540d 131380 3.9 5183 3.6 4699

Braedale Goldwyn

CAN 10705608 GP-CAN GM 12/11 *TV *TL
PTA -707M -7F -12P 99R 4/22
PTA +1.05T +.61UDC +.79FLC GTPI +1859G

Montdale Dundee Rubie-TW

CAN 8502119 EX-93-CAN 10*
4-08 2x 329d 27692 4.1 1135 3.3 922
5-07 2x 365d 27064 3.9 1054 3.3 895
• *Nom All-Canadian 4-H Senior Calf 2002*
• *1st Senior Yearling, Autumn Opportunity 2003*
• *1st Sr 2-Year-Old, Dufferin-Wellington 2004*

Full sisters to Rubies Rachele

Craigcrest Rubies Gold Rejoice EX-94 EEEEE

3-04 2x 335d 33342 4.3 1431 3.5 1151
• *All-American Senior 2-Year-Old Cow 2011*
• *All-Canadian Senior 2-Year-Old Cow 2011*
• *All-American Winter Yearling Heifer 2010*
• *All-Canadian Intermediate Yearling 2010*
• *All-American Winter Calf 2009*
• *All-Canadian Intermediate Calf 2009*

Craigcrest Rubies Sapphire EX-94-5E-CAN 2*

6-10 2x 365d 38259 3.6 1378 2.9 1118
Life: 8 Lacs 224095 3.6 8080 3.0 6832

3rd Dam

K A S Carlton Ruby EX-91-CAN 5E 10*
6-03 2x 365d 30593 4.0 1232 3.1 941
Life: 8 Lact 188074 3.7 6986 3.0 5701
• *Grand Champion Grenville Show 2000*

4th Dam

K A S Status Quo Closure EX-90-CAN 3*
9-10 2x 309d 19178 3.8 721 2.9 558
Life: 14 Lact 222638 4.2 9416 3.2 7015



SMITH-CREST-TW SH VIRGIE-ET EX-95 4E
DAM OF LOT 17H

Holstein Association USA Star of the Breed 2017

Lot 17H

MATTHEW & KATE SMITH AND
JONATHAN HEINSOHN
 10130 KRATCHE RD
 ELROY, WI 53929
 920-988-6528

Braedale Goldwyn

CAN 10705608 GP-CAN GM 12/11 *CD *TV *TL
 PTA -707M -7F -12P 99R 4/22
 PTA -1.5PL 2.82SCS -1.2DPR 2.5%DCE
 PTA +1.05T +.61UDC +.79FLC 99R 4/22
 GTPI +1859G

Smith-Crest-TW Sh Virgie-ET

140587643 Excellent-95 EEEEE 4E
 6-04 2x 305d 44710 4.0 1784 3.1 1380
 5-03 2x 305d 42910 3.8 1612 3.1 1322
 Life: 2187d 260670 3.8 9943 3.2 8331
 • *Holstein Association USA Star of the Breed 2017*
 • *Nom All-American Lifetime Production Cow 2017*
 • *Nasco Type & Production Award Winner WDE 2017*
 • *Nom Jr All-American Lifetime Production Cow 2016*

MAKAMOOV-RCH GOLD VICTIM-ET

145338561 99%RHA
 Born: September 3, 2021

Shoremar James

CAN 5902195 GP-81-CAN GM 2/04 *TV *TL
 PTA -1413M -30F -24P 99R 4/22
 PTA -1.06T -1.44UDC -.145FLC GTPI +1277G

Braedale Baler Twine-ETS

CAN 6860888 VG-86-CAN 34*
 2-01 2x 365d 30906 4.9 1521 3.2 993z

Picston Shottle-ET

GBR 598172 EX-95-GBR GM 8/08 *TV *TL *TY
 PTA +85M +5F -5P 99R 4/22
 PTA +.31T -.43UDC -.30FLC GTPI +1877G

Willows-Edge Durham Virgo

136446156 Excellent-91 EX-MS 3E GMD
 8-06 2x 305d 36000 4.2 1494 3.6 1290
 6-05 2x 305d 34110 4.0 1349 3.6 1225
 Life: 2484d 218000 4.3 9350 3.6 7748
 • *Nom Junior All-American Junior 2-Year-Old 2007*

3rd Dam

Willows-Edge Stormatc Vicki VG-88 EVEVW

3-01 2x 365d 30070 4.0 1190 3.3 982

- *Junior All-WI Junior 2-Year-Old 2005*
- *1st Junior 2-Year-Old, WI Junior State Fair 2005*

4th Dam

Willows-Edge Broker Violet EX-91 EEEVW 2E

4-00 2x 337d 25140 4.5 1140 3.1 767

Life: 1669d 106730 3.9 4193 3.2 3414

5th Dam

Willows-Edge S Buck Version VG-85

11-1 2x 365d 30870 3.5 1085 2.9 889

Life: 3206d 242330 3.6 8743 3.0 7335

6th Dam

Willows-Edge Insp Vanity-TW VG-86 VG-MS

2-03 2x 365d 23730 3.9 933 3.4 809

7th Dam

Ho-Bus Pete Vanessa EX-92 EEEEE 3E

10-5 2x 365d 29590 3.5 1024 3.1 917

Life: 3099d 194160 3.6 6928 3.1 5995

- *Member 1st Produce MN State Fair 1992*

8th Dam

Imline Conductor Ladybird VG-86 VVVV

3-01 2x 365d 18900 4.0 758



HAPPYDANNY JAYZ SUNDAY-ET EX-95 2E
DAM OF LOT 18H

Reserve Grand Champion, Eastern Fall National 2014



KIMBALL-WAY GOLDWYN MONDAY-ET
MATERNAL SISTER TO LOT 18H

Unanimous All-American Spring Yearling 2021

Lot 18H

ERIC SMITH
7404 SUDLERSVILLE RD
SUDLERSVILLE, MD 21668
443-480-0977

KIMBALL-WAY DRMAN SERENA-ET

840 3204329087 99%RHA
Born: June 16, 2020

Due: August 8, 2020 to Vogue Redeye-P 200H011828
& Jacobs Backflip 7H014324

Maternal sisters to Drman Serena

Kimball-Way Goldwyn Monday-ET

- *Unanimous All-American Spring Yearling 2021*
- *1st Winter Yearling, International Show 2021*

Ms Goldwyn Saturday-ET VG-89-3YR-CAN

3-05 2x 361d 26409 5.0 1314 3.7 979

- *HM All-Canadian Senior 3-Year-Old 2018*
- *All-American Senior 2-Year-Old 2017*
- *Reserve All-Canadian Senior 2-Year-Old 2017*

Val-Bisson Doorman-ET

CAN 107281711 EX-90-CAN ST'16 *TV *TY
PTA -495M +12F +9P 99R 4/22
PTA +.5PL 2.66SCS -2.4DPR 2.7%DCE
PTA +2.47T +1.61UDC +.69FLC 99R 4/22
GTPI +2146G

Happydanny Jayz Sunday-ET

66724299 Excellent-95 EEEEE 2E
3-08 2x 365d 40540 3.5 1401 3.2 1298
2-07 2x 344d 32310 3.5 1120 3.1 997

- *1st 5-Year-Old & Reserve Grand Champion, Eastern Fall National 2014*
- *HM All-NY 4-Year-Old 2013*
- *Reserve Senior Champion, NY Spring Show 2013*
- *Grand Champion, Maxville Spring Show 2012*

De-Su 521 Bookem-ET

66636657 Excellent-90 GM 8/15 *TV *TL *TY *TD
PTA +831M +2F +31P 99R 4/22
PTA +.47T +.44UDC +.41FLC GTPI +2252G

Val-Bisson Shottle Imelda-ET

CAN 106173432 Excellent-94 10*
4-03 2x 365d 40505 3.8 1550 3.6 1455
6-08 2x 322d 32340 4.6 1483 3.9 1246

Hornland Jayz-ET

134154363 *TY *TV *TL
PTA -293M -18F -16P 99R 4/22
PTA +.87T +.18UDC +.61FLC GTPI +1675G

Blue-Gene Mr Sam Sandra

133596722 Excellent-90 EX-MS @ 4-05
4-00 2x 305d 30760 3.3 1008 3.2 973
2-07 2x 305d 20420 3.6 740 3.4 702

3rd Dam

Blue-Gene Storm Suzane EX-90 EEEVE

3-05 2x 305d 31040 3.3 1030 3.3 1009
Life: 1307d 106860 3.7 3947 3.3 3568

4th Dam

Blue-Gene Black Jack Bulah VG-86 VG-MS

4-03 2x 305d 25470 3.4 877 3.1 779

5th Dam

C Brydale Rosemae EX-91 VEVVE

6-09 2x 305d 27960 5.1 1431 3.4 959

6th Dam

Brydale Rosemary GP-82-2YR-CAN

6-07 2x 341d 24583 3.7 913 3.3 805
Life: 8 Lacs 166425 3.9 6495 3.4 5664

7th Dam

Brydale Sunrise Rose VG-85-CAN

4-11 2x 326d 21442 4.6 994 3.2 694
Life: 6 Lacs 111326 4.3 4797 3.3 3715



JACOBS SID BEAUTY EX-95
2ND DAM OF LOT 19H
All-American Junior 3-Year-Old 2015



JACOBS GOLDWYN BRITANY EX-96-2E-CAN
3RD DAM OF LOT 19H
Reserve All-Canadian 4-Year-Old 2011

Lot 19H

EATON HOLSTEINS & BRAD MURPHY
C/O AARON EATON
3039 BREWER RD
SYRACUSE, NY 13215
315-857-8303

OH-River-Syc Crushabull-ET
 840 3135145001 EX-92-CAN *TY*TV
 PTA +187M -12F +4P 95R 12/21
 PTA +.8PL 2.86SCS -1.0DPR 3.0%DCE
 PTA +3.45T +2.83UDC +1.47FLC 93R 12/21
 GTPI +2206G

Ms SidBeauty Blk Diamond-ET
 840 3200362921 Very Good-86 VG-MS 2-06
 2-00 2x 298d 19836 3.7 738 3.3 655

MS EATONHOLME CBULL DIOR

840 3217579797 99%RHA
 Born: March 22, 2021 Herd ID: 96
 Bred: April 21, 2022 to
 Siemers Exc Hanans 31753-ET 7H015325 (sexed)

Maverick Crush
 CAN 12042760 *TY*TV*TL*TD
 PTA -906M -51F -15P 99R 4/22
 PTA +2.48T +1.54UDC +1.33FLC GTPI +2032G

OH-River-Syc Mogal Brylan
 74327163 Very Good-87
 2-07 3x 300d 29990 3.4 1029 3.0 897
 3-07 3x 280d 27250 3.1 845 3.1 843

Mr D Apple Diamondback
 840 3013721049 Excellent-93 *RC*TV*TL*TY
 PTA -449M -25F -2P 99R 4/22
 PTA +2.43T +1.96UDC +1.44FLC GTPI +1861G

Jacobs Sid Beauty
 CAN 107591051 Excellent-95 EEEEE @ 5-02
 4-07 2x 305d 32250 3.6 1169 3.1 988
 2-11 2x 305d 26490 3.2 853 3.1 820
 • All-American Junior 3-Year-Old 2015
 • 1st Junior 3-Year-Old & Intermediate Champion,
 International Holstein Show 2015
 • Intermediate & Reserve Grand Champion,
 Northeast Fall National Show 2015

3rd Dam
Jacobs Goldwyn Britany-ET EX-96-2E-CAN 26*
 6-01 2x 352d 41446 4.0 1675 3.1 1298
 Life: 4 Lacs 134617 4.1 5516 3.3 4482
 • Reserve All-Canadian 4-Year-Old 2011
 • 1st 4-Year-Old, Royal Winter Fair 2011
 • Grand Champion, QC International 2011

4th Dam
Jacobs Jasper Best VG-88-CAN 18*
 4-07 2x 336d 41089 4.0 1634 3.3 1358

5th Dam
Jacobs Storm Bette EX-91-2E-CAN 6*
 5-10 2x 365d 36409 4.2 1517 3.3 1213
 Life: 4 Lacs 131407 4.4 5741 3.5 4559

6th Dam
Cotopierre Lindy Bertha EX-2E-CAN 25*
 9-05 2x 337d 36832 4.4 1607 3.5 1290
 Life: 4 Lacs 120153 4.4 5306 3.7 4469

7th Dam
Cotopierre Starbuck Bine EX-CAN 4*
 5-11 2x 321d 25020 4.5 1131 3.5 873
 Life: 8 Lacs 192406 4.2 7994 3.3 6400

8th Dam
Cotopierre Tempo Binette EX-CAN
 7-11 2x 365d 25353 3.7 933 3.3 829
 Life: 6 Lacs 123054 3.8 4652 3.4 4138

9th Dam
Cotopierre Tino Bisquette VG-86-CAN 2*
 3-03 2x 323d 16508 3.7 611



JACOBS GOLDWYN BUCKL UP EX-92-3E-CAN
3RD DAM OF LOT 20H

Lot 20H

FELTMANN DAIRY FARMS LLC
COREY FELTMANN
14025 COUNTY RD 50
YOUNG AMERICA, MN 55368
952-239-8752

Tappenvale Moment-ET

CAN 13087364
PTA -544M -2F +2P 82R 4/22
PTA -2.3PL 2.89SCS -1.9DPR 2.4%DCE
PTA +3.44T +2.27UDC +.65FLC 80R 4/22
GTPI +2044G

Hoese Unix Cin Lou

144734300 Very Good-87 VVVVV @ 3-02
2-05 2x 298d 22928 4.3 976 2.9 676

BEVENS-CREEK CYRUS

840 3229263012 99%RHA
Born: June 1, 2021

Same maternal family as

Jacobs Goldwyn Britany-ET EX-96-2E-CAN 26*

6-01 2x 352d 41446 4.0 1675 3.1 1298

• Reserve All-Canadian 4-Year-Old 2011

Walnutlawn Sidekick

CAN 12508113 VG-85-CAN *TY*TV A2/A2
PTA -1030M +13F -9P 96R 12/21
PTA +2.92T +2.48UDC +.96FLC GTPI +2227G

Tappenvale Doorman Missy

CAN 12571953 VG-87-CAN
3-06 2x 326d 30022 4.6 1387 3.7 1116
2-02 2x 365d 25986 4.0 1030 3.8 996

Croteau Lesperron Unix-ET

CAN 107567492 EX-96-CAN ST'17 *TY*TV
PTA +566M +24F +11P 99R 4/22
PTA +2.39T +2.35UDC +.08FLC GTPI +2343G

Jacobs Contrast Brook

CAN 108824274 Excellent-94 EEEEE 2E
4-00 2x 305d 27470 4.1 1124 3.3 896
2-03 2x 365d 26270 3.4 901 3.4 885

• 2nd 5-Year-Old & Reserve Grand Champion,
MN State Holstein Junior Show 2020

3rd Dam

Jacobs Goldwyn Buckl Up EX-92-3E-CAN 1*

7-01 2x 365d 43783 4.2 1839 3.0 1323
Life: 6 Lacs 240495 4.4 10470 3.2 7608

4th Dam

Jacobs Jasper Boucle VG-88-CAN 19*

3-10 2x 350d 29200 4.3 1246 3.1 901

5th Dam

Jacobs Igniter Bougie VG-89-CAN

6-04 2x 365d 36806 3.7 1369 3.0 1111
Life: 5 Lacs 167856 3.9 6568 3.2 5326

6th Dam

Jacobs Storm Bette EX-91-2E-CAN 6*

5-10 2x 365d 36409 4.2 1517 3.3 1213
Life: 4 Lacs 131407 4.4 5741 3.5 4559

7th Dam

Cotopierre Lindy Bertha EX-2E-CAN 25*

9-05 2x 337d 36832 4.4 1607 3.5 1290
Life: 4 Lacs 120153 4.4 5306 3.7 4469

8th thru 10th Dams

Cotopierre Starbuck Bine EX-CAN 4*

5-11 2x 321d 25020 4.5 1131 3.5 873
Life: 8 Lacs 192406 4.2 7994 3.3 6400

Cotopierre Tempo Binette EX-CAN

7-11 2x 365d 25353 3.7 933 3.3 829
Life: 6 Lacs 123054 3.8 4652 3.4 4138

Cotopierre Tino Bisquette VG-86-CAN 2*

3-03 2x 323d 16508 3.7 611



JACOBS GOLDWYN BADIA EX-91-3E-CAN
3RD DAM OF LOT 21H

Lot 21H

WESTON SMITH & EATON HOLSTEINS
 220 LOGAN RD
 REYNOLDSVILLE, PA 15851
 814-371-6549 WESTON
 315-857-8303 AARON

Croteau Lesperron Unix-ET
 CAN 107567492 EX-96-CAN ST'17 *TY *TV
 PTA +566M +24F +11P 99R 4/22
 PTA +.8PL 2.9TSCS -.2DPR 2.2%DCE
 PTA +2.39T +2.35UDC +.08FLC 98R 4/22
 GTPI +2343G

Smith-Oak Golddust Bebo
 144525856 Very Good-87 VG-MS @ 2-08
 3-06 2x 214d 26883 4.7 1266 3.0 801 RIP
 2-02 2x 317d 21953 4.0 885 3.3 722

SMITH-OAK UNIX BLONDIE

840 3206322951 99%RHA
 Born: September 1, 2021

Same maternal family as
Jacobs Goldwyn Britany-ET EX-96-2E-CAN 26*
 6-01 2x 352d 41446 4.0 1675 3.1 1298
 • Reserve All-Canadian 4-Year-Old 2011

Amighetti Numero Uno-ET
 ITA 17990915143 EX-90-HUN ST'15
 PTA -832M +31F -12P 99R 4/22
 PTA +.97T +1.00UDC -.45FLC GTPI +2244G

Regan-ALH Domain Daya-ET
 66625459 EX-93-2E-CAN 15*
 10-2 2x 365d 51621 4.3 2211 3.4 1766
 Life: 5 Lacs 243699 4.3 10377 3.6 8768

Sonnek Golddust-ET
 70984352 *TY *TV
 PTA -1148M -44F -47P 98R 4/22
 PTA +1.90T +1.97UDC +.48FLC GTPI +1550G

Jacobs Windbrook Boogy-ET
 CAN 1-8133852 Excellent-90 EEEEEV @ 5-01
 4-08 2x 305d 25500 3.7 942 3.2 824
 3-09 2x 302d 22620 4.3 967 3.4 777
 2-06 2x 305d 20000 4.5 909 3.6 712

3rd Dam

Jacobs Goldwyn Badia EX-91-3E-CAN
 5-00 2x 344d 39240 4.0 1550 2.9 1153
 Life: 5 Lacs 166150 3.8 6376 3.0 4982

4th Dam

Jacobs Jasper Boucle VG-88-CAN 19*
 3-10 2x 350d 29200 4.3 1246 3.1 901

5th Dam

Jacobs Igniter Bougie VG-89-CAN
 6-04 2x 365d 36806 3.7 1369 3.0 1111
 Life: 5 Lacs 167856 3.9 6568 3.2 5326

6th Dam

Jacobs Storm Bette EX-91-2E-CAN 6*
 5-10 2x 365d 36409 4.2 1517 3.3 1213
 Life: 4 Lacs 131407 4.4 5741 3.5 4559

7th Dam

Cotopierre Lindy Bertha EX-2E-CAN 25*
 9-05 2x 337d 36832 4.4 1607 3.5 1290
 Life: 4 Lacs 120153 4.4 5306 3.7 4469

8th thru 10th Dams

Cotopierre Starbuck Bine EX-CAN 4*
 5-11 2x 321d 25020 4.5 1131 3.5 873
 Life: 8 Lacs 192406 4.2 7994 3.3 6400

Cotopierre Tempo Binette EX-CAN
 7-11 2x 365d 25353 3.7 933 3.3 829
 Life: 6 Lacs 123054 3.8 4652 3.4 4138

Cotopierre Tino Bisquette VG-86-CAN 2*
 3-03 2x 323d 16508 3.7 611



DUCKETT SOLOMON LETA EX-93
DAM OF LOT 22H

All-American Senior 2-Year-Old 2020

Lot 22H

MICHAEL & JULIE DUCKETT
7285 COUNTY RD S
RUDOLPH, WI 54475
715-459-6481

Mr Danielle Devour-ET

72713024 *RC
 PTA +299M +1F +0P 97R 4/22
 PTA +.3PL 3.08SCS -2.2DPR 2.8%DCE
 PTA +2.59T +3.20UDC +.84FLC 96R 4/22
 GTPI +2093G

Duckett Solomon Leta

840 3144909626 Excellent-93 EEEEE @ 4-04
 2-10 2x 328d 23170 4.7 1083 3.8 876
 1-09 2x 310d 17620 4.6 805 3.6 640
 • All-American Senior 2-Year-Old 2020
 • HM All-American Milking Yearling 2019

DUCKETT DEVOUR LONDON-ET

840 3250267983 99%RHA
 Born: December 16, 2021

Stantons High Octane-ET

CAN 11696704 EX-93-CAN ST'17 *TY *TV
 PTA +1071M +9F +14P 99R 4/22
 PTA +2.43T +2.18UDC +.57FLC GTPI +2132G

Ms D Apple Danielle-Red

69822207 Excellent-95 2E
 6-05 2x 365d 35150 4.8 1700 3.4 1179
 • HM All American Senior 3-Year-Old 2014

Walnutlawn Solomon-ET

CAN 11775998 99%RHA *TV *TL *TY *TD
 PTA -595M -15F -12P 99R 4/22
 PTA +2.58T +1.62UDC +.31FLC GTPI +1920G

Duckett Gold Lou-ET

840 3124015790 Excellent-91 EX-MS 2E
 4-06 2x 365d 38080 4.0 1538 3.2 1224
 2-11 2x 365d 31860 3.7 1189 3.3 1062
 1-11 2x 300d 20310 4.0 822 3.3 679
 Life: 1167d 100950 4.0 4069 3.3 3369

3rd Dam

Greenlea Advent Leta-Red EX-94 EEEEE 2E

3-08 2x 365d 32760 3.5 1154 3.2 1036
 • Nom All-American R&W 4-Yr-Old Cow 2011
 • Res All-American R&W Jr 2-Yr-Old 2009
 • All-Canadian R&W Heifer Calf 2008
 • HM All-American R&W Summer Yrlg 2008

4th Dam

Erbacres Rubens Libby-Red EX-94 EEEEE

5-00 2x 365d 31990 3.5 1121 3.5 1111
 • Res All-American R&W 5-Year-Old 2007
 • Supreme Champion MN State Fair 2007
 • All-American R&W Jr 3-Year-Old 2005

5th Dam

Erbacres R M Lucky Lady VG-87 VG-MS RC

5-03 2x 359d 31490 3.4 1069 3.1 963
 Life: 1777d 137240 3.5 4761 3.1 4217

6th Dam

Erbacres Encore Liberty

7th Dam

Erbacres Lavina EX-90 2E

6-01 2x 365d 38680 3.7 1418 2.9 1136
 Life: 1786d 142380 3.6 5114 3.0 4231Z

8th Dam

Erbacres Tab Laughter EX-94 3E GMD

10-2 2x 365d 36440 4.1 1478 3.1 1126
 Life: 2686d 223610 4.0 8964 3.2 7170

• 1st 125,000 Lb Cow Midwest Sprg/Nat 1997



HEATHERSTONE REDHOT-RED EX-92 EEVEE
DAM OF LOT 23H
All-American R&W Junior 3-Year-Old 2017

Lot 23H

SIEMERS HOLSTEIN FARMS, INC.
 14421 MINERAL SPRING RD
 NEWTON, WI 53063
 920-693-3600

Mr Blondin Warrior-Red-ET

840 3139655530 99%RHA *TY *TV
 PTA -554M -12F -10P 93R 4/22
 PTA -2.3PL 2.90SCS -2.5DPR 3.2%DCE
 PTA +3.59T +2.29UDC +1.68FLC 88R 4/22
 GTPI +1947G

Heatherstone Redhot-Red

3014096953 Excellent-92 EEVEE @ 3-06
 3-02 2x 348d 27982 4.3 1203 3.4 948

SIEMERS W REDHOT 696-RED-ET

840 3229291361 99%RHA
 Born: June 29, 2021

Dymenthalm Mr App Avalanche-TW

CAN 11957107 *RC *CV *TL *TY *TD
 PTA -215M -5F -7P 99R 4/22
 PTA +3.78T +2.81UDC +2.23FLC GTPI +1994G

Triplecrown-JW Door Wisp-ET

840 3128860372 VG-85-CAN
 3-03 2x 365d 35587 4.0 1424 3.5 1246
 2-01 2x 310d 17068 4.0 688 3.5 589

Rainyridge Barnie-ET

CAN 10935962 Excellent-91 *RC *TY *TV
 PTA -473M -38F -14P 98R 4/22
 PTA +1.86T +.11UDC +.31FLC GTPI +1573G

Heatherstone Razyz-Red-ET

139524028 Excellent-91 EEVEE 2E
 5-05 2x 365d 45500 3.8 1710 3.0 1364
 3-06 2x 365d 34630 4.1 1409 3.3 1145
 2-06 2x 338d 31680 4.2 1316 3.5 1093
 Life: 1901d 171220 4.0 6928 3.2 5480

• Res Jr All-American R&W Fall Calf 2009

REDHOT!

- Unan All-American R&W Junior 3-Yr-Old 2017
- Res. All-Canadian R&W Junior Cow 2017
- Int & Res Grand Champ, Internat'l R&W Show 2017
- Unan All-American R&W Junior 2-Year-Old 2016
- HM All-Canadian Junior 2-Year-Old 2016
- All-Canadian R&W Junior 2-Year-Old 2016

3rd Dam

Heatherstone Rose-Red-ET VG-87 GMD

4-09 2x 365d 46590 4.9 2276 3.1 1430
 Life: 1429d 126500 4.9 6188 3.4 4255

4th Dam

Early-Autumn Heroline-Red VG-85 GMD

4-05 2x 365d 36060 4.3 1546 3.5 1250
 Life: 1330d 105030 4.5 4703 3.5 3714

4th Dam

Roulette Damsel-ET EX-90 EX-MS GMD *RC

7-02 2x 365d 43880 3.3 1467 2.9 1293
 Life: 2078d 177860 3.7 6565 3.2 5676

4th Dam

Roulette Dewdrop-Red EX-91 3E GMD DOM

5-02 2x 365d 32110 4.3 1394 2.9 942
 Life : 2650d 178050 4.4 7921 3.0 5376

4th Dam

Roulette Jetstar Do VG-88 EX-MS *RC

7-09 2x 365d 31290 4.0 1244 3.0 954
 Life: 2758d 164100 4.2 6918 3.0 4911



HILROSE ADVENT ANNA-RED-ET EX-95 3E
DAM OF LOT 24H

Reserve All-American R&W 125,000 Lb Cow 2017



HILROSE AVLANCH ADEL-RED-ET VG-88
MATERNAL SISTER TO DAM OF LOT 24H

Reserve All-American R&W Milking Yearling 2020

Lot 24H

ANDREW CARTER
211 IL ROUTE 127
GREENVILLE, IL 62246
618-664-1825

SCHLUTER ALTUD AMBER-RED-ET

840 3220448053 99%RHA
Born: September 4, 2021

Farnear Altitude-Red-ET

840 3128013348 *TY *TV
PTA +244M +16F +20P 96R 4/22
PTA -2.0PL 2.96SCS -2.1DPR 3.2%DCE
PTA +3.07T +2.66UDC +1.76FLC 95R 4/22
GTPI +2257G

Hilrose Db Allie-Red-ET

840 3134165113 Excellent-91 EEEE @ 4-10
3-02 2x 305d 23600 4.5 1066 3.3 778
4-04 2x 305d 23820 4.2 1012 3.3 780
2-02 2x 296d 20930 3.8 796 3.2 676
• 1st Jr 2 Year-Old, Mideast Fall Nat'l R&W 2018

Mr LR EDG Arvis 18196-ET

840 3125201960 *RC *TY *TV
PTA -496M +9F +3P 97R 4/22
PTA +1.97T +2.19UDC +1.40FLC GTPI +2177G

Farnear TBR Aria Adler-ET

72437575 Excellent-96 2E
5-11 2x 365d 38770 4.1 1608 3.4 1335
• All-American Lifetime Production Cow 2021

Mr D Apple Diamondback

840 3013721049 Excellent-93 *RC *TV *TL *TY
PTA -449M -25F -2P 99R 4/22
PTA +2.43T +1.96UDC +1.44FLC GTPI +1861G

Hilrose Advent Anna-Red-ET

69005117 Excellent-95 EEEEE 3E GMD
7-02 2x 365d 47040 5.2 2456 3.5 1659
8-03 2x 365d 45250 4.9 2227 3.3 1512
10-3 2x 365d 41820 5.7 2366 3.4 1441
Life: 2903d 312380 4.8 14922 3.4 10714
• Reserve All-American R&W 125,000 Lb Cow 2017
• Reserve All-American R&W Aged Cow 2016
• Nom All-American R&W 5-Year-Old 2015

Maternal sisters to Db Allie-Red

Hilrose Redlite Amy-Red-ET

• Reserve All-American R&W Spring Calf 2021
• Junior All-American R&W Spring Calf 2021

Hilrose Altitude Aero-Red-ET

• Nom All-American R&W Spring Yearling 2021
• Nom All-American R&W Spring Calf 2020

Hilrose Avalnch Adel-Red-ET VG-88 @ 2yrs

• Res All-American R&W Milking Yearling 2020

Hilrose Avalnch Addy-Red-ET EX-91

• HM All-American R&W Milking Yearling 2020

3rd Dam

Hilrose Rubens Ashlyn EX-91 VEVEE GMD *RC
4-06 2x 365d 35290 3.5 1223 3.1 1097

4th Dam

Wilstar Derry Alissa-ET EX-91 2E GMD
4-07 2x 365d 36810 4.4 1613 3.1 1152

5th Dam

Wilstar-RS Ldr Angel-Red-ET EX-91 2E GMD
4-07 2x 365d 36810 4.4 1613 3.1 1152
Life: 1326d 106070 3.9 4168 3.2 3415

6th Dam

Dreamstreet Enhancer Alicia EX-94 3E GMD
8-05 2x 365d 36370 4.9 1773 2.9 1069
Life: 3559d 224670 4.4 9974 3.1 7072

7th Dam

Dreamstreet Triple Ali-Red-ET EX-90 EVEE
5-02 2x 365d 24380 3.9 962 3.4 841

Next four dams Excellent



MS LEGENDHOLM HEZ HOPE EX-93
MATERNAL SISTER TO LOT 25H
All-Wisconsin Junior 2-Year-Old 2017



LEGENDHOLM HOPES HARPER
SAME MATERNAL FAMILY AS LOT 25H
Nominated All-American Spring Yearling 2021

Lot 25H

LEGENDHOLM HOLSTEINS
N3763 VANDEN BOSCH RD
FREEDOM, WI 54130
715-299-4651

LEGENDHOLM TSTRM HAVANA-ET
 840 3203772838 99%RHA
 Born: June 9, 2021

Maternal sister to Tstrm Havana
Ms Legendholm Hez Hope EX-93 EEEEE
 3-01 2x 365d 31920 4.6 1463 3.4 1097
 • *All-Wisconsin Junior 2-Year-Old 2017*
Dam of
Legendholm Hopes Harper
 • *Nominated All-American Spring Yearling 2021*
 • *All-Wisconsin Spring Yearling 2021*

Blondin Thunder Storm
 CAN 110296922
 PTA +14M -22F -7P 92R 4/22
 PTA -.7PL 2.87SCS -2.7DPR 3.8%DCE
 PTA +3.66T +2.58UDC +1.07FLC 88R 4/22
 GTPI +1954G

Hez Atwood Heidilin-ET
 70074476 Excellent-92 EEVVE @ 5-00
 4-08 2x 365d 37220 4.1 1528 3.8 1397
 2-05 2x 305d 21350 4.8 1022 3.7 792
 • *5th Fall Yearling, International Show 2014*
 • *1st Fall Calf, Midwest Fall National 2013*

Cycle Doorman Jacoby-ET
 840 3013614066 Excellent-92 *TY *TV
 PTA -762M -17F -33P 99R 4/22
 PTA +2.91T +2.53UDC +.96FLC GTPI +1821G

Sheeknoll Beemer 2597-ET
 840 3126634724 VG-85-CAN 1*
 5-04 2x 340d 36671 3.7 1369 3.0 1105
 3-03 2x 365d 32644 3.9 1279 3.2 1038

Maple-Downs-I G W Atwood-ET
 CAN 8956379 Excellent-90 *TR *TV *TL *TY *TD
 PTA -344M +11F -9P 99R 4/22
 PTA +2.91T +1.92UDC +2.08FLC GTPI +1905G

Dubeau Dundee Hezbollah
 CAN 104117050 Excellent-92 EEEEE 9*
 4-03 2x 365d 42050 4.4 1859 3.3 1378
 2-03 2x 365d 27190 3.4 933 3.4 929
 • *80 VG & EX daughters to date!*

HEZBOLLAH!
 • *Reserve All-American 4-Year-Old 2011*
 • *HM Sr Champ, International Show 2011*
 • *All-American Senior 2-Year-Old 2009*
 • *All-Canadian Senior 2-Year-Old 2009*

3rd Dam
Dubeau Lyne La Trent Huit B EX-90-CAN 6*
 5-05 2x 365d 28582 4.3 1230 3.4 983
 Life: 5 Lact 140689 4.4 6208 3.6 5011
4th Dam
Dubeau JY Antoinette VG-87-CAN 2*
 4-03 2x 321d 29111 3.9 1148 3.3 956
 Life: 9 Lact 233712 4.1 9579 3.5 8157



PEACE&PLENTY OBR JUBIE 2-ET EX-94
MATERNAL SISTER TO DAM OF LOT 26H

Reserve Grand Champion, Eastern Fall National Show 2019



PEACE&PLENTY ATWD JUBILANT EX-93 3E
2ND DAM OF LOT 26H

All-MD Senior 2-Year-Old 2015

Lot 26H

PEACE&PLENTY FARMS LLC
4330 BARK HILL ROAD
UNION BRIDGE, MD 21791
410-775-2445
gusholsteins@verizon.net

OCD Thunder Struck-ET

840 3204457423 *TY *TV
PTA +260M +38F +15P 81R 4/22
PTA +.1PL 2.91SCS -2.3DPR 3.3%DCE
PTA +3.37T +2.45UDC +.87FLC 80R 4/22
GTPI +2359G

Peace&Plenty Doc Jubie19-ET

840 3151199988 Excellent-91 EX-MS @ 3-03
1-11 2x 305d 22640 3.9 886 3.3 752
• 2nd Senior 3-Year-Old & Reeserve Int Champion,
MD Spring Show 2022

Full sister to Doc Jubie19

Peace&Plenty Doc Jubie16-ET VG-89

• 1st Sr 3-Year-Old, Int & Grand Champion,
Southern Spring National Show 2022

PEACE&PLENTY THNDRST JUB190

145353720 99%RHA
Born: December 2, 2021
• 2nd Winter Calf, MD Spring Show 2022

Blondin Thunder Storm

CAN 110296922 Very Good-85
PTA +14M -22F -7P 92R 4/22
PTA +3.66T +2.58UDC +1.07FLC GTPI +2479G

OCD Delta Missy 4212-ET

840 3127421836 Excellent-94 EEEVE 2E EX-97-MS
4-04 3x 365d 36340 3.8 1378 3.5 1282
3-01 3x 365d 34300 3.8 1313 3.3 1145

Woodcrest King Doc

840 3132417775 Excellent-90 GM 12/21 *TY *TV
PTA +1611M +71F +56P 99R 4/22
PTA +3.46T +2.27UDC +2.10FLC GTPI +2824G

Peace&Plenty Atwd Jubilant

141607386 Excellent-93 EEVEE 3E
4-09 2x 305d 29760 4.0 1185 3.3 990
3-05 2x 305d 28570 3.9 1108 3.2 913
Life: 1691d 133950 4.1 5486 3.3 4402
• All-MD Senior 2-Year-Old 2015

• 2nd MD Futurity 2015
• 2nd Sr 2-Year-Old, MD Spring Show 2015

3rd Dam

Ehrhardt Dundee Jewels EX-91 EEEEE
3-11 2x 305d 30450 3.2 963 3.1 941
Life: 1302d 104030 3.3 3390 3.1 3177

4th Dam

Ehrhardt Stormatic Jewel VG-86 VG-MS
4-02 2x 305d 30290 3.3 1003 3.1 928
Life: 1558d 115810 3.6 4195 3.2 3651

5th Dam

Ehrhardt Outside Jewel EX-93 EEEEE
4-03 2x 305d 35720 5.6 1983 3.3 1176
Life: 1762d 170420 4.7 8043 3.4 5764

6th Dam

Ehrhardt Astro Jody-ET EX-94 EEEEE 2E
8-06 2x 305d 32730 5.0 1621 3.1 1002
Life: 1220d 124800 4.2 5206 3.0 3763

• Junior All-American 5-Year-Old 1996
• Res Junior All-American Aged Cow 1997
• 9x All-Maryland Winner

7th Dam

Ehrhardt Clipper Josephine VG-88 GMD5-02 2x
305d 26460 3.7 981
Life: 1304d 109290 3.7 4085

• Junior All-Maryland 3-Year-Old 1987
• Res Junior All-Maryland 4-Year-Old 1988



TOPPGLEN DEFIANT WOWWEE EX-93
DAM OF LOT 27H

Reserve Junior All-American 4-Year-Old 2020



TOPPGLEN GOLDCHIP WAKIKI
MATERNAL SISTER TO LOT 27H

Nom All-American Summer Yearling 2021

Lot 27H

MARISSA & LOGAN TOPP
5170 LOCK TWO RD
NEW BREMEN, OH 45869
330-317-5363

Mr Affection Analyst-Red-ET

840 3136496608 *TY *TV
PTA -42M -27F -22P 81R 4/22
PTA -.6PL 2.88SCS -1.3DPR 2.5%DCE
PTA +2.75T +2.49UDC +1.88FLC 81R 4/22
GTPI +1906G

Toppglen Defiant Wowwee

143704502 Excellent-93 EEEEE 94-MS @ 5-02
3-06 2x 362d 30010 4.3 1298 3.2 951
• Reserve Junior All-American 4-Year-Old 2020
• 1st 4-Year-Old, Senior & Grand Champion,
Grand National Junior Show 2020
• 1st 4-Year-Old, OH Summer Junior Show 2020
• 1st Summer Yearling, Mideast Summer Nat'l 2017

TOPPGLEN ANALYST WYOMING

840 3239121054 *RC
Born: June 2, 2021
• 1st Summer Yearling, Mideast Spring National 2022

Maternal sister to Analyst Wyoming

Toppglen Goldchip Wakiki

• Nominated All-American Summer Yearling 2021
• Reserve Jr All-American Summer Yearling 2021

Riverdown Unstopabull-Red

CAN 11801450 *TY *TV
PTA -405M -23F -23P 98R 4/22
PTA +2.29T +2.31UDC +1.86FLC GTPI +2014G

Milksource Byway Affection

840 3138524450 Excellent-94 *RC
4-05 2x 305d 39960 4.3 1737 2.8 1108
4-05 2x 266d 36050 4.5 1619 2.7 990

Scientific B Defiant-ET

141123484 Very Good-87 *RC *TV *TL *TY *TD
PTA +55M -52F -14P 99R 4/22
PTA +2.69T +1.76UDC +.95FLC GTPI +1654G

Toppglen Alexandr Woowee-ET

142372201 Very Good-88 EX-MS @ 4-04
3-11 2x 267d 20570 4.0 830 3.6 732

3rd Dam

Rose-Vue Damion Wooki EX-91 EEEVE 2E
2-02 2x 342d 20840 3.7 762 3.3 691

4th Dam

Rose-Vue Astro Whoosh-ET EX-93 EEEVE 2E
2-05 2x 365d 30300 3.6 1102 3.1 936
Life: 1556d 124250 3.6 4492 3.1 3838

5th Dam

Dupasquier Rdlph Winnie-ET EX-90 EVEEV
4-05 2x 365d 29700 4.1 1213 3.4 1001

6th Dam

Dupasquier Starb Winnie EX-3E-CAN 8*
6-07 2x 365d 33574 4.0 1349 3.1 1052
Life: 6 Lacs 214664 4.1 8761 3.3 7176

• 3x All-Canadian in milking form
• 2x All-American in milking form

7th Dam

Allengrove AA Winnie VG-CAN 4*
5-07 2x 365d 20415 4.1 840 3.4 701

8th Dam

Allangrove Reflection Winnie EX-CAN
6-07 2x 365d 19636 3.9 739
Life: 8 Lacs 131961 3.8 4980

• All-Canadian 4-Year-Old 1977
9th & 10th Dams

Maughlin Whitey EX-CAN
2-02 2x 335d 14949 3.6 540

Maughlin Jessie Milestone Miss VG-CAN 2*
9-07 2x 305d 14149 3.9 558



GARAY GOLDWYN AMAZE-ET EX-93
DAM OF LOT 28H

1st Junior 3-Year-Old, Northeast Fall National 2020



GARAY DEMPSEY AMAZING VG-89-CAN
MATERNAL SISTER TO LOT 28H

Nom All-American Summer Yearling 2021

Lot 28H

ADAM LIDDLE
58 TRIPP RD
ARGYLE, NY 12809
518-361-9946

Mr D Apple Diamondback

840 3013721049 Excellent-93 *RC *TV *TL *TY
PTA -449M -25F -2P 99R 4/22
PTA -.2PL 3.14SCS -2.8DPR 2.8%DCE
PTA +2.43T +1.96UDC +1.44FLC 99R 4/22
GTPI +1861G

Garay Goldwyn Amaze-ET

CAN 110302322 Excellent-93 EEEEE @ 4-09
4-02 2x 325d 24030 3.6 719 3.2 690
3-03 2x 294d 20287 3.4 697 3.0 601
2-03 2x 305d 20142 3.6 687 3.1 585
• *1st Junior 3-Yr-Old, Northeast Fall National 2020*
• *2nd Junior 2-Year-Old, Eastern National 2019*

LIDDLEHOLME ADELINE-ET

840 3232394875
Born: June 2, 2021

Val-Bisson Doorman-ET

CAN 107281711 EX-90-CAN ST'16 *TV *TY
PTA -495M +12F +9P 99R 4/22
PTA +2.47T +1.61UDC +.69FLC GTPI +2146G

Ms Delicious Apple-Red-ET

139236776 Excellent-94 2E
7-02 2x 365d 46510 4.0 1844 3.3 1512
• *Reserve All-American R&W 125,000 Lb Cow 2015*

Braedale Goldwyn

CAN 10705608 GP-CAN GM 12/11 *CD *TV *TL
PTA -707M -7F -12P 99R 4/22
PTA +1.05T +.61UDC +.79FLC GTPI +1859G

BKB Aftershock Amorillo-ET

140679674 EX-91-2E-CAN
6-09 2x 365d 38029 4.5 1704 3.2 1202
4-08 2x 365d 31693 3.9 1239 3.1 983
3-06 2x 305d 22630 4.1 926 3.3 752
Life: 4 Lacs 110338 4.2 4634 3.2 3578

Maternal sister to Goldwyn Amaze

Garay Dempsey Amazing VG-89-CAN

4-01 2x 347d 30565 4.1 1263 3.3 1019
• *1st 4-Year-Old, Supreme Dairy Show 2021*
• *1st Sr 2-Year-Old, Maxville Spring 2019*

Maternal sisters to Aftersbock Amorillo

BKB Abby-ET EX-95 3E DOM

4-03 2x 365d 35300 4.1 1431 3.6 1272
Life: 5 Lacs 185649 4.0 7357 3.5 6561

BKB Mac Adori-ET EX-93 EEEEE 2E

4-02 2x 305d 26720 3.7 993 3.4 905

BKB Durham Ariel-ET EX-92 EEEEE 2E

3-06 2x 348d 30600 3.0 930 3.3 1000

3rd Dam

Shoremar S Alicia-ET EX-97 EEEEE 3E *BL

6-10 2x 365d 35760 4.3 1544 3.4 1215
Life: 2102d 185002 4.2 7731 3.2 5939
• *Reserve All-American Aged Cow 2004*
• *All-American Aged Cow 2003*
• *HMM All-American Aged Cow 2002*
• *All-American 5-Year-Old 2000*

4th Dam

C Aitkenbrae Starbuck Ada EX-94 2E DOM *BL

5-06 2x 356d 30055 3.5 1043 3.5 1049
Life: 1554d 105150 3.4 3600 3.2 3356
• *All-American Sr 3-Year-Old 1990*
• *All-American Produce of Dam 2000, 2001*



WHITAKER JASPER ASIA-ET EX-91
3RD DAM OF LOT 29H

Lot 29H

DOBAY, COLE & SHERBOURNE
3094 BRADLEY BROWNLEE RD
CORTLAND, OH 44410
330-240-9128

Mr Blondin Warrior-Red-ET

840 3139655530 99%RHA *TY *TV
PTA -554M -12F -10P 93R 4/22
PTA -2.3PL 2.90SCS -2.5DPR 3.2%DCE
PTA +3.59T +2.29UDC +1.68FLC 88R 4/22
GTPI +1947G

Miss Solomon Ava

840 3151399531 Very Good-87 VG-MS @ 2-10
• 3rd Jr 2-Year-Old, Mideast Spring National 2021

MISS WARRIOR ATLAS

840 3212609071 99%RHA *RC
Born: March 1, 2021

Dymenthalm Mr App Avalanche-TW

CAN 11957107 *RC *CV *TL *TY *TD
PTA -215M -5F -7P 99R 4/22
PTA +3.78T +2.81UDC +2.23FLC GTPI +1994G

Triplecrown-JW Door Wisp-ET

840 3128860372 VG-85-CAN
3-03 2x 365d 35587 4.0 1424 3.5 1246
2-01 2x 310d 17068 4.0 688 3.5 589

Walnutlawn Solomon-ET

CAN 11775998 99%RHA *TV *TL *TY *TD
PTA -595M -15F -12P 99R 4/22
PTA +2.58T +1.62UDC +.31FLC GTPI +1920G

Entourage-LC GC Asia-ET

840 3140043639 Excellent-91 EEVEE @ 4-10
3-02 3x 305d 34170 3.8 1302 2.8 944
2-00 2x 305d 24000 3.8 902 3.0 722

3rd Dam

Whitaker Jasper Asia-ET EX-91 EEVVE
5-00 2x 267d 20310 3.7 758 3.0 618

4th Dam

La-Foster Astro Adona-ET EX-90 EEEEE
4-06 2x 365d 31180 3.1 969 3.0 936

5th Dam

MD-Delight Durham Atlee-ET EX-92 GMD DOM
3-11 2x 365d 38290 5.5 2091 3.1 1177

• All-American Senior 3-Year-Old 2005

6th Dam

MD-Delight Storm Amberlee-ET VG-88 DOM
2-02 2x 365d 26170 3.8 969 3.2 835

7th Dam

Ms Kingstead Chief Adeen-ET EX-94 2E DOM 11*
3-05 2x 310d 30180 4.0 1209 3.6 1077

Life: 1382d 100760 4.0 4010 3.6 3649

• Nom All-American Junior 3-Year-Old 2000

• Nom All-American 4-Year-Old 2001

• Member All-American Produce '00 & '01

8th Dam

C Aitkenbrae Starbuck Ada EX-94 2E DOM 4*
13-8 2x 365d 25150 3.0 764 3.4 843

Life: 6 Lact 137732 3.4 4749 3.4 4647

• All-American Produce of Dam 2000, 2001

• All-American 3-Year-Old 1990



WINDY-KNOLL-VIEW PANINI-ET EX-95 2E
SAME MATERNAL FAMILY AS LOT 30H
Nominated All-American 150,000 Lb Cow 2016

Lot 30H

JAMES & NINA BURDETTE
8926 CORNER RD
MERCERSBURG, PA 17236
717-328-3222

Croteau Lesperron Unix-ET

CAN 107567492 EX-96-CAN ST'17 *TY *TV
 PTA +566M +24F +11P 99R 4/22
 PTA +.8PL 2.91SCS -.2DPR 2.2%DCE
 PTA +2.39T +2.35UDC +.08FLC 98R 4/22
 GTPI +2343G

Windy-Knoll-View Peppermint

840 3149944455 Good Plus-83 @ 3-03

WINDY-KNOLL-VIEW PERSIMMON

840 3229290557 99%RHA *RC
 Born: September 1, 2021 Herd ID: 1091

Same maternal family as Persimmon

Windy-Knoll-View Panini-ET EX-95 EEEEE 2E

4-11 2x 365d 36950 3.7 1372 2.9 1070
 Life: 2595d 200840 3.8 7650 3.1 6175

- *Nom All-American 150,000 Lb Cow 2016*
- *HM All-American 4-Year-Old 2012*

Amighetti Numero Uno-ET

ITA 17990915143 EX-90-HUN ST'15
 PTA -832M +31F -12P 99R 4/22
 PTA +.97T +1.00UDC -.45FLC GTPI +2244G

Regan-ALH Domain Daya-ET

66625459 EX-93-2E-CAN 15*
 10-2 2x 365d 51621 4.3 2211 3.4 1766
 Life: 5 Lacs 243699 4.3 10377 3.6 8768

Luck-E America 684-ET

72186883 Excellent-92 *RC
 PTA -1000M -21F -16P 92R 4/22
 PTA +3.12T +2.77UDC +1.98FLC GTPI +1928G

Windy-Knoll-View Pepto

840 3137874145 Excellent-90 EEVVE @ 5-02
 3-01 2x 365d 31550 4.2 1321 3.1 991
 1-10 2x 365d 24830 3.7 927 3.1 764

3rd Dam

Windy-Knoll-View Pepipo EX-90 EEVVE

3-06 2x 365d 38240 4.2 1591 2.8 1074
 Life: 1150d 108620 4.0 4314 2.8 3024

4th Dam

Windy-Knoll-View Pepita-ET VG-87

2-07 2x 323d 30440 4.3 1301 3.2 965

5th Dam

Windy-Knoll-View Promis-ET EX-95 2E GMD DOM

4-08 2x 365d 44120 3.7 1633 3.4 1484
 Life: 1680d 143630 3.7 5339 3.5 4984

- *Reserve All-American 5-Year-Old 2003*
- *HHM All-American Sr 3-Year-Old 2001*

6th Dam

Windy-Knoll-View Ultimate Pala EX-94 3E DOM

5-08 2x 365d 27970 4.5 1267 3.3 932
 Life: 2134d 123650 4.7 5777 3.5 4312

7th Dam

Windy-Knoll-View Creek Pauline VG-88

4-09 2x 305d 18960 3.6 690 3.0 573

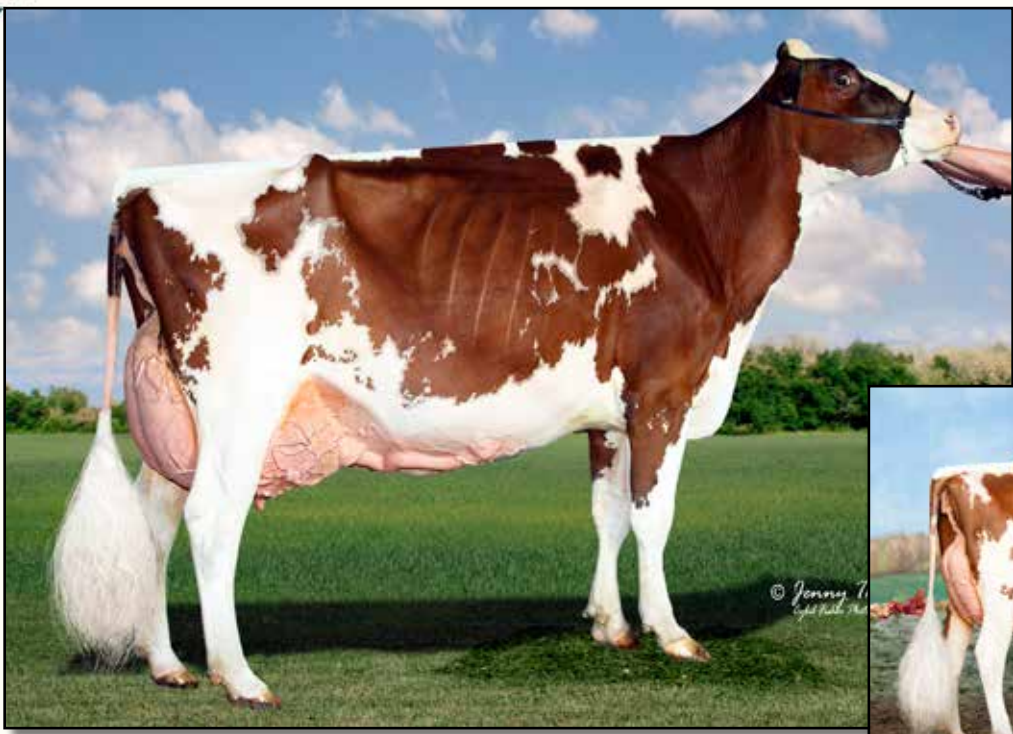

**CHERRY-LOR LADD RIPPLE-RED EX-95 2E
DAM OF LOT 31H**

Reserve All-American R&W Lifetime Production Cow 2021



**CHERRY-LOR DBK ROBIN-RED EX-91
MATERNAL SISTER TO LOT 31H**

Nom All-American R&W Junior 3-Year-Old 2020

Lot 31H

MATTHEW BOOP & CAEL HEMBURY
1070 RANCK RD
MILLMONT, PA 17845
570-922-1835

CHERRY H&S A ROSIE-RED-ET

840 3236452744 99%RHA
Born: December 3, 2021 Herd ID: 443

Maternal sisters to A Rosie-Red

Cherry-Lor Awe Ripple-Red-ET EX-94

- *Nom Jr All-American R&W Junior 3-Year-Old 2019*
- *Nom All-American R&W Junior 2-Year-Old 2018*
- *Member Nom All-American R&W Produce 2019*
- *Member Nom All-American R&W Sr Best Three 2019*
- *Nom Jr All-American R&W Junior 2-Year-Old 2018*

Cherry-Lor Dbk Robin-Red EX-91

- *Nom All-American R&W Junior 3-Year-Old 2020*
- *Nom All-American R&W Summer Jr 2-Yr-Old 2019*
- *Member Nom All-American R&W Produce 2019*
- *Member Nom All-American R&W Sr Best Three 2019*

Mr Affection Analyst-Red-ET

840 3136496608 *TY *TV
PTA -42M -27F -22P 81R 4/22
PTA -.6PL 2.88SCS -1.3DPR 2.5%DCE
PTA +2.75T +2.49UDC +1.88FLC 81R 4/22
GTPI +1906G

Riverdown Unstopabull-Red

CAN 11801450 *TY *TV
PTA -405M -23F -23P 98R 4/22
PTA +2.29T +2.31UDC +1.86FLC GTPI +2014G

Milksource Byway Affection

840 3138524450 Excellent-94 *RC
4-05 2x 305d 39960 4.3 1737 2.8 1108
4-05 2x 266d 36050 4.5 1619 2.7 990

Tiger-Lily Ladd P-Red-ET

69405976 Excellent-91 *PC *TV *TL *TY *TD
PTA -1399M -14F -13P 99R 4/22
PTA +1.29T +.88UDC +.34FLC GTPI +2074G

Tiger-Lily Aaron Sheila-Red

70991485 Very Good-88 VVVVE @ 2-10
1-11 3x 305d 26350 3.0 802 3.1 805

Cherry-Lor Ladd Ripple-Red

840 3012982493 Excellent-95 EEEEE 2E *PO
5-03 2x 356d 34460 4.5 1536 3.5 1221
4-01 2x 339d 31660 4.4 1394 3.4 1074
6-04 2x 283d 28240 4.6 1285 3.5 975
3-00 2x 341d 28850 4.2 1225 3.4 993
Life: 1597d 143650 4.4 6270 3.5 4974
• *Grand Champion, Ohio Spring R&W Show 2022*
• *Res All-American R&W Production Cow 2021*
• *HM All-American R&W Aged Cow 2020*
• *Reserve All-American 5-Year-Old 2019*

3rd Dam

Tiger-Lily Absolut Cary-Red EX-91 EX-MS
3-10 3x 305d 30830 3.8 1167 3.4 1060

4th Dam

Tiger-Lily Redman 4106-Red VG-85 VG-MS
4-05 3x 365d 32730 3.5 1151 3.0 992
Life: 1781d 156980 3.4 5331 3.0 4649

5th Dam

Tiger-Lily Sabre 3551-Red VG-86
6-01 2x 365d 39560 3.0 1199 2.8 1115
Life: 2926d 267650 3.2 8685 2.9 7832



ROCKLAN-ZBW M PARIS-RED-ET EX-94
DAM OF LOT 32H

Nominated All-American R&W Senior 3-Year-Old 2020



MS-SRP ABSOLUTE PRO-RED-ET EX-93
2ND DAM OF LOT 32H

Unanimous All-American R&W 4-Year-Old 2014

Lot 32H

CAITLIN BENNETT
5452 ROUSES RD
CAZENOVIA, NY 13035
315-684-9034

ZBW-BNA ANA PLEASANT-RED-ET

840 3218601632 99%RHA
Born: September 2, 2021

Mr Affection Analyst-Red-ET

840 3136496608 *TY *TV
PTA -42M -27F -22P 81R 4/22
PTA -.6PL 2.88SCS -1.3DPR 2.5%DCE
PTA +2.75T +2.49UDC +1.88FLC 81R 4/22
GTPI +1906G

Rocklan-ZBW M Paris-Red-ET

840 3126362604 Excellent-94 EEEEE @ 5-00
4-03 2x 305d 29350 3.6 1043 3.3 976

- *Nom All-American R&W Senior 3-Year-Old 2020*
- *1st Sr 3-Year-Old, Northeast All-Breeds R&W 2020*
- *Nom All-American R&W Winter Yearling 2018*
- *All-American R&W Winter Calf 2017*

Riverdown Unstopabull-Red

CAN 11801450 *TY *TV
PTA -405M -23F -23P 98R 4/22
PTA +2.29T +2.31UDC +1.86FLC GTPI +2014G

Milksource Byway Affection

840 3138524450 Excellent-94 *RC
4-05 2x 305d 39960 4.3 1737 2.8 1108
4-05 2x 266d 36050 4.5 1619 2.7 990

Air-Osa-Mle Malone-Red-ET

71304165 Very Good-86 *TY *TV *TL *TD
PTA -710M -42F -8P 99R 4/22
PTA +1.16T +.30UDC +.60FLC GTPI +1610G

Ms-SRP Absolute Pro-Red-ET

69517435 Excellent-93 EEEEE @ 5-02
3-11 2x 365d 30030 4.4 1322 3.4 1035
2-03 2x 311d 16989 4.2 721 3.8 639
• *Unanimous All-American R&W 4-Year-Old 2014*
• *Reserve Grand Champion, RAWF R&W Show 2014*
• *Res Int Champion, RAWF R&W Show 2012*

3rd Dam

Pineland Advent Paddie

4th Dam

Wilson-Dale Cousteau Pat-ET EX-92 EEEEE 2E

6-10 2x 365d 34460 3.5 1203 3.2 1111
Life: 1910d 145630 3.6 5173 3.2 4677

5th Dam

Wilsondale Storm Prism-ET EX-93 EEEEE 2E

4-10 2x 365d 31680 3.5 1104 3.1 985

6th Dam

L-Juniper Bstar Pretzel-ET EX-91 VEEEE 3E

8-01 2x 365d 29530 3.3 961 3.3 930
Life: 2153d 124234 3.5 4371 3.5 4340

7th Dam

Eric-Dew Conductor Peggy EX-94 4E GMD DOM

9-03 2x 365d 37130 4.1 1517 3.2 1173
Life: 2543d 185600 4.1 7557 3.2 4204

8th Dam

Eric-Dew Archie Bell EX-90 GMD DOM

6-10 2x 352d 33310 3.5 1165
Life: 1599d 130800 3.5 4544

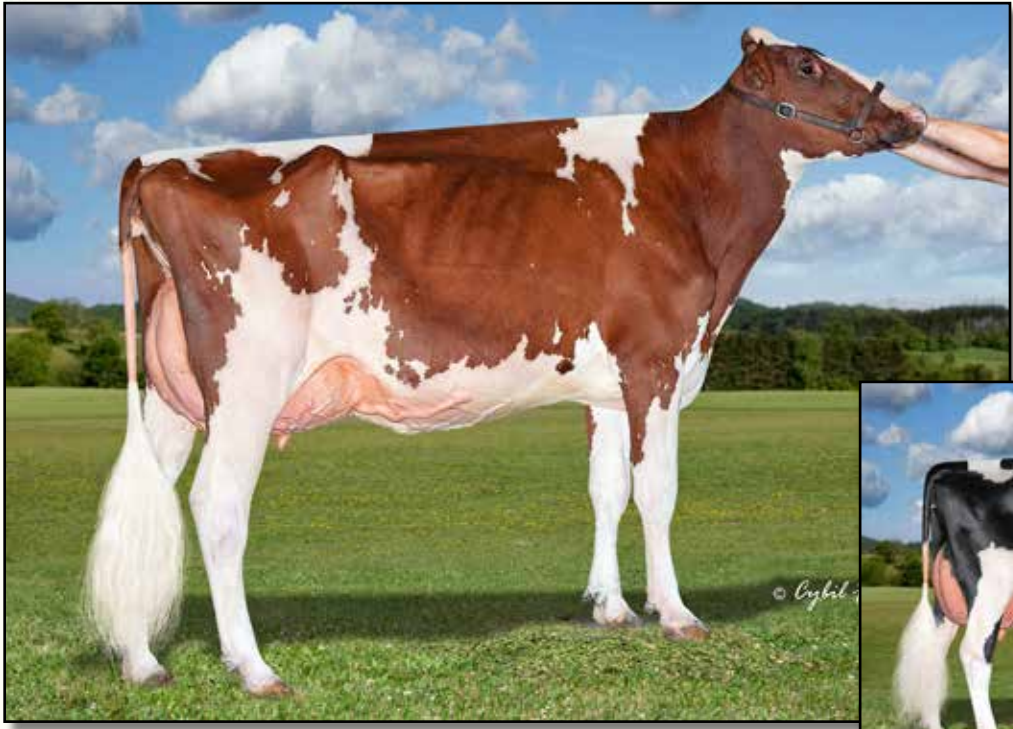

MORRILL AVA 3949-RED-ET EX-91
DAM OF LOT 33H

1st Junior 3-Year-Old, NE Summer Show 2021



MORRILL ADDICTION-P-3226-ET EX-93 2E
2ND DAM OF LOT 33H

Lot 33H

RYAN & ROBERT MORRILL
33 PENACOOK ST
PENACOOK, NH 03303
603-753-4849

MORRILL LUXOR 4338-RED

840 3228225572 99%RHA
Born: June 2, 2021

Blondin Luxor-Red

CAN 111239184 *TY *TV
PTA -346M -28F -10P 82R 4/22
PTA -1.9PL 3.11SCS -2.3DPR 3.2%DCE
PTA +2.70T +2.06UDC +1.29FLC 80R 4/22
GTPI +1812G

Morrill Ava 3949-Red-ET

840 3150629974 Excellent-91 EEVVE @ 3-08
3-00 2x 305d 19350 4.4 847 3.2 626
1-11 2x 320d 18150 4.6 829 3.7 676

• 1st Junior 3-Year-Old, NE Summer Show 2021

Riverdown Unstopabull-Red

CAN 11801450 *TY *TV
PTA -405M -23F -23P 98R 4/22
PTA +2.29T +2.31UDC +1.86FLC GTPI +2014G

Blondin Diamondback Luxury-Red

CAN 109951637 VG-85-CAN
2-03 2x 333d 22663 4.3 972 3.4 777
3-04 2x 247d 17798 4.3 772 3.7 659

Dymenthalm Mr App Avalanche-TW

CAN 11957107 *RC *CV *TL *TY *TD
PTA -215M -5F -7P 99R 4/22
PTA +3.78T +2.81UDC +2.23FLC GTPI +1994G

Morrill Addiction-P-3226-ET

840 3128381136 Excellent-93 EEVVE 2E *PO *CD
4-11 2x 341d 25870 4.7 1219 3.9 1013
4-00 2x 305d 22260 4.4 976 3.8 836
3-00 2x 305d 20620 4.5 930 3.8 779

3rd Dam

St-Jacob Destry Anya-ET EX-93 EEVVE 2E
3-05 2x 365d 27330 4.4 1189 3.4 920

4th Dam

Tri-Day Ashlyn-ET EX-96 EEEEE 2E GMD DOM 6*
4-09 2x 365d 43090 4.8 2079 3.5 1503
Life: 1374d 144770 4.6 6665 3.5 5135

- All-American 4-Year-Old 2001
- All Canadian 4-Year-Old 2001
- Supreme Champion, World Dairy Expo 2001
- All-American Senior 3-Year-Old 2000

5th Dam

Bendy-Brook Odyssey Favorite EX-92 2E DOM
6-01 2x 337d 22670 3.4 770 3.1 706

6th Dam

Bendy-Brook Star Fonda VG-86 VG-MS
3-11 2x 290d 23390 3.5 826 3.1 724



TRI-DAY ASHLYN-ET EX-96 2E
3RD DAM OF LOT 34H; 4TH DAM OF LOT 33H
Supreme Champion, World Dairy Expo 2001

Lot 34H

LLOYD, DENISE & MATTHEW PEASE
 7073 STATE ROUTE 492
 SUSQUEHANNA, PA 18847
 570-756-2142

SWEET-PEAS MOOVIN ALICE

840 3238444819 99%RHA
 Born: December 1, 2021

Maternal sisters to Tatoo Alice

- Sweet-Peas SC Ashbey EX-90**
- Sweet-Peas GC Azure-ET VG-88**
- Sweet-Peas Solomn Adrien-ET VG-86**
- Sweet-Peas Solomn Alaura-ET VG-86**
- Sweet-Peas Solmon Advise-ET VG-85**

Lindenright Moovin-ET

CAN 12873743 *RC *TY *TV
 PTA -350M -7F -5P 83R 4/22
 PTA -.6PL 3.00SCS -2.6DPR 3.1%DCE
 PTA +3.65T +3.01UDC +2.28FLC 81R 4/22
 GTPI +2077G

Sweet-Peas Tatoo Alice-ET

840 3126286228 Very Good-85 VG-MS @ 2-03
 2-03 305d Proj 20,473M 3.1 635 3.1 624

Dymentholm Mr App Avalanche-TW

CAN 11957107 *RC *CV *TL *TY *TD
 PTA -215M -5F -7P 99R 4/22
 PTA +3.78T +2.81UDC +2.23FLC GTPI +1994G

Lindenright Bradnick Moovin On

CAN 11470454 VG-87-CAN 27*
 4-06 2x 365d 35875 5.3 1900 3.4 1217
 2-00 2x 365d 30840 5.0 1556 3.3 1016

Duckett Crush Tatoo-ET

840 3137052923 *TY *TV
 PTA -552M -36F -3P 99R 4/22
 PTA +3.00T +2.27UDC +.96FLC GTPI +2035G

St-Jacob Atwood Alaura-ET

71004329 Excellent-92 EEEEE 2E
 4-01 2x 365d 44970 3.6 1631 3.2 1418
 2-07 2x 365d 38050 3.4 1300 3.2 1210
 Life: 1169d 113210 3.7 4179 3.3 3775

3rd Dam

Tri-Day Ashlyn-ET EX-96 EEEEE 2E GMD DOM 6*

4-09 2x 365d 43090 4.8 2079 3.5 1503
 Life: 1374d 144770 4.6 6665 3.5 5135

- All-American 4-Year-Old 2001
- All Canadian 4-Year-Old 2001
- Supreme Champion, World Dairy Expo 2001
- All-American Senior 3-Year-Old 2000

4th Dam

Bendy-Brook Odyssey Favorite EX-92 2E DOM

6-01 2x 337d 22670 3.4 770 3.1 706

5th Dam

Bendy-Brook Star Fonda VG-86 VG-MS

3-11 2x 290d 23390 3.5 826 3.1 724



SRP ABSOLUTE FANTASY-RED-ET EX-94 3E
2ND DAM OF LOT 35H

Lot 35H

JIMMY HARRIS & LYNN BELL
PO BOX 724
NESHANIC STATION, NJ 08853
908-369-5503

Mr Affection Analyst-Red-ET

840 3136496608 *TY *TV
 PTA -42M -27F -22P 81R 4/22
 PTA -.6PL 2.88SCS -1.3DPR 2.5%DCE
 PTA +2.75T +2.49UDC +1.88FLC 81R 4/22
 GTPI +1906G

Garden-State Fantasa-Red-ET

840 3146773550 Excellent-90 EVEVE @ 4-02
 2-04 2x 365d 30440 3.5 1055 3.6 1099
 3-10 2x 158d 16002 3.3 522 3.1 522 RIP

MS DARKHORSE A FROST-RED-ET

840 3126769654 99%RHA
 Born: December 2, 2021

Riverdown Unstopabull-Red

CAN 11801450 *TY *TV
 PTA -405M -23F -23P 98R 4/22
 PTA +2.29T +2.31UDC +1.86FLC GTPI +2014G

Milksource Byway Affection

840 3138524450 Excellent-94 *RC
 4-05 2x 305d 39960 4.3 1737 2.8 1108
 4-05 2x 266d 36050 4.5 1619 2.7 990

Cycle McGucci Jordy-Red

840 3131666411 *CV *TY
 PTA -1152M -26F -44P 99R 4/22
 PTA +3.05T +2.27UDC +3.26FLC GTPI +1698G

SRP Absolute Fantasy-Red-ET

66758640 Excellent-94 EEEEE 3E
 6-00 2x 365d 38870 4.3 1680 3.4 1334
 4-08 2x 365d 35970 4.0 1431 3.5 1242
 8-08 2x 365d 27880 4.6 1269 3.5 964
 Life: 2474d 191920 4.4 8540 3.5 6801

Maternal sisters to Fantasa-Red

Garden-State Fortune-Red-ET EX-90 EX-MS
 4-01 2x 365d 28440 4.4 1254 3.7 1051

Garden-State Ad Fern-Red-ET EX-90 EX-MS
 3-06 2x 354d 25340 3.8 974 3.5 898

3rd Dam

Oakfield-Bros Fountain-Red-ET EX-90 2E
 5-03 2x 365d 25500 4.9 1245 3.3 831

4th Dam

Penn-Gate RMarker Ferggy-ET EX-93 EEEEE 3E
 3-08 2x 365d 27080 3.7 1002 3.3 893

5th Dam

Penn-Gate Skychief Finesse EX-95 3E DOM
 9-00 2x 365d 36760 3.8 1386 3.3 1227
 Life: 2245d 161510 4.5 7311 3.5 5590

• *Dam of 19 Excellent daughters*

6th Dam

Penn-Gate Starbuck Finesse EX-95 3E GMD DOM
 9-00 2x 365d 36760 3.8 1386 3.3 1227
 Life: 2220d 166730 3.7 6252 3.5 5902

• *1st Place Pennsylvania Futurity*

7th Dam

Penn-Gate Elevation Flashie EX-94 5E GMD DOM
 7-01 2x 365d 32410 4.3 1382 3.2 1025
 Life: 3872d 260540 4.4 11435 3.3 7091



OAKFIELD-BRO AT FINANCE-ET EX-92
MATERNAL SISTER TO 2ND DAM OF LOT 36H

Lot 36H

CHLOE & CLAIRE LAMB
3015 MALTY RD
OAKFIELD, NY 14125
585-409-1543

OAKFIELD-SIS ALT RAZZLE

840 3217509402 99%RHA *RC
Born: September 6, 2020

Due: August 3, 2022 to Stantons Chief
552H03190

Farnear Altitude-Red-ET

840 3128013348 *TY *TV
PTA +244M +16F +20P 96R 4/22
PTA -2.0PL 2.96SCS -2.1DPR 3.2%DCE
PTA +3.07T +2.66UDC +1.76FLC 95R 4/22
GTPI +2257G

Oakfield-Sis Def Ruby-ET

840 3134445081 Very Good-87 VG-MS @ 3-05 *RC
2-11 3x 305d 30050 3.9 1172 3.2 956

Mr LR EDG Arvis 18196-ET

840 3125201960 *RC *TY *TV
PTA -496M +9F +3P 97R 4/22
PTA +1.97T +2.19UDC +1.40FLC GTPI +2177G

Farnear TBR Aria Adler-ET

72437575 Excellent-96 2E
5-11 2x 365d 38770 4.1 1608 3.4 1335
• All-American Lifetime Production Cow 2021

Scientific B Defiant-ET

141123484 Very Good-87 *RC *TV *TL *TY *TD
PTA +55M -52F -14P 99R 4/22
PTA +2.69T +1.76UDC +.95FLC GTPI +1654G

Oakfield-Bro Re Rage-Red-ET

840 3008315342 Excellent-90 VEVVE @ 4-02

3rd Dam

Penn-Gate RMarker Ferggy-ET EX-93 EEEEE 3E
3-08 2x 365d 27080 3.7 1002 3.3 893

4th Dam

Penn-Gate Skychief Finesse EX-95 3E DOM
9-00 2x 365d 36760 3.8 1386 3.3 1227
Life: 2245d 161510 4.5 7311 3.5 5590

• Dam of 19 Excellent daughters

5th Dam

Penn-Gate Starbuck Finesse EX-95 3E GMD DOM
9-00 2x 365d 36760 3.8 1386 3.3 1227
Life: 2220d 166730 3.7 6252 3.5 5902

• 1st Place Pennsylvania Futurity

6th Dam

Penn-Gate Elevation Flashie EX-94 5E GMD DOM
7-01 2x 365d 32410 4.3 1382 3.2 1025
Life: 3872d 260540 4.4 11435 3.3 7091



REGANCREST CHANEL-ET EX-92
2ND DAM OF LOT 37H



MIDAS-TOUCH AV CLING-ET EX-93-2E-CAN
MATERNAL SISTER TO DAM OF LOT 37H
HM All-Canadian Milking Yearling 2018

Lot 37H

MADLINE & JAXON DECKER
71 DECKERTOWN TPKE
WANTAGE, NJ 07461
973-702-1426

Val-Bisson Doorman-ET

CAN 107281711 EX-90-CAN ST'16 *TV *TY
PTA -495M +12F +9P 99R 4/22
PTA +.5PL 2.66SCS -2.4DPR 2.7%DCE
PTA +2.47T +1.61UDC +.69FLC 99R 4/22
GTPI +2146G

Midas-Touch Dempsey Cora-ET

840 3147987871 Excellent-91 @ 3-07

Maternal sisters to Dempsey Cora

Midas-Touch Av Cling-ET EX-93-2E-CAN

- *HM All-Canadian Milking Yearling 2018*
- *1st Milking Yearling, International Show 2018*

Midas-Touch Solomon Cher-ET EX-91

- *Reserve All-American Spring Calf 2017*

MD DOORMAN COOKIE

840 3221096146 99%RHA
Born: July 17, 2020

Due: June 6, 2022 to Our-Favorite Undenied-ET
7H013730

De-Su 521 Bookem-ET

66636657 Excellent-90 GM 8/15 *TV *TL *TY *TD
PTA +831M +2F +31P 99R 4/22
PTA +.47T +.44UDC +.41FLC GTPI +2252G

Val-Bisson Shottle Imelda-ET

CAN 106173432 Excellent-94 10*
4-03 2x 365d 40505 3.8 1550 3.6 1455
6-08 2x 322d 32340 4.6 1483 3.9 1246

Lirr Drew Dempsey

61083609 Excellent-93 EXTRA'11 *TV *TL *TY *TD
PTA -771M -5F -5P 99R 4/22
PTA +1.65T +1.07UDC +1.05FLC GTPI +1908G

Regancrest Chanel-ET

66625236 Excellent-92 EEVEE @ 5-11
4-11 2x 365d 30220 4.2 1261 3.3 1011
3-04 2x 365d 24380 4.2 1019 3.7 894
1-11 2x 365d 22170 4.5 997 3.5 767

3rd Dam

Regancrest Cinderella-ET EX-92 GMD DOM

5-00 2x 365d 34220 4.1 1418 3.1 1074

- *1st Sr 3-Year-Old, Midwest Sprg Nat'l 2007*
- *1st Sr 2-Year-Old, Mideast Fall Nat'l 2006*

4th Dam

Regancrest-PR Barbie-ET EX-92 GMD DOM

2-06 2x 365d 31690 3.9 1237 3.3 1050

- *HM All-American Junior 3-Year-Old 2004*

5th Dam

Regancrest Juror Brina-ET EX-92 EEVEE GMD

4-04 2x 365d 40640 3.6 1478 3.0 1217

- *Res Grand Champion, IA State Fair 2000*
- *Res Grand Champion, IA State Show 2002*

7th Dam

Regancrest Aerostar Bert-ET EX-90 GMD DOM

5-05 2x 365d 37790 3.6 1357 3.2 1215

Life: 4 Lact 109350 3.7 4030 3.3 3556

8th Dam

Regancrest Mark Chairman Bea EX-91 2E GMD

7-09 2x 365d 33630 3.8 1278 3.1 1052

Life: 2036d 140130 4.1 5711 3.3 4616

9th Dam

Regancrest Board Chairman Bea EX-90 EX-MS

5-09 2x 365d 26010 4.1 1059 3.4 884

10th Dam

Regancrest Apache Standout Bea VG-86 EX-MS

4-10 2x 320d 19070 4.0 766

Life: 2432d 131940 3.6 4744



PINELAND GOLDWYN TIARA-ET EX-94 3E
DAM OF LOT 38H

Lot 38H

PINELAND FARMS INC.
110 VALLEY FARM RD
NEW GLOUCESTER, ME 04260
207-926-3913

Riverdown Unstopabull-Red

CAN 11801450 *TY *TV
PTA -405M -23F -23P 98R 4/22
PTA +1.1PL 2.92SCS +1.0DPR 2.6%DCE
PTA +2.29T +2.31UDC +1.86FLC 98R 4/22
GTPI +2014G

Pineland Goldwyn Tiara-ET

71006503 Excellent-94 EEEEE 3E
6-08 2x 365d 28270 4.7 1318 3.1 885
5-01 2x 365d 24780 5.0 1227 3.5 864
3-09 2x 365d 25960 4.2 1079 3.5 906
2-03 2x 307d 20380 4.0 819 3.3 670
Life: 1887d 133030 4.4 5799 3.4 4478

PINELAND UNSTOPABL TUNE-ET

840 3242659308 99%RHA *RC
Born: December 5, 2021

Dymenthalm Mr App Avalanche-TW

CAN 11957107 *RC *CV *TL *TY *TD
PTA -215M -5F -7P 99R 4/22
PTA +3.78T +2.81UDC +2.23FLC GTPI +1994G

Cherry Crest Thats Neat

CAN 11432171 EX-91-3E-CAN 3* *RC
6-02 2x 365d 37621 3.9 1481 3.4 1261
Life: 5 Lacs 169344 4.3 7211 3.5 5866

Braedale Goldwyn

CAN 10705608 GP-CAN GM 12/11 *TV *TL
PTA -707M -7F -12P 99R 4/22
PTA +1.05T +.61UDC +.79FLC GTPI +1859G

Wilson-Dale Champion Tia-ET

135060883 Excellent-94 EEEEE 2E
5-02 2x 365d 31570 4.1 1304 3.3 1048
3-06 2x 365d 28050 4.0 1132 3.4 947
2-02 2x 365d 22660 4.0 901 3.3 752
Life: 1550d 113100 4.1 4663 3.4 3834

3rd Dam

Wilsondale Emory Tenille-ET EX-94 EEEEE 3E

5-00 2x 365d 26710 3.5 948 3.1 838
Life: 2194d 132220 3.6 4826 3.2 4248

4th Dam

Wilsondale Valiant Tory-ET EX-94 3E DOM

7-00 2x 365d 26030 4.3 1123 3.4 891

5th Dam

Wilsondale Ivan Tara EX-94 EEEE 4E DOM

8-00 2x 365d 26360 3.6 947 3.4 895
Life: 3244d 192570 3.4 6616 3.5 5940

6th Dam

Wilsondale TT Triuna EX-94 5E GMD DOM

11-8 2x 365d 25000 3.8 951 3.1 783
Life: 4029d 241810 3.8 9084 3.1 5376

7th Dam

Wilsondale Triuna VG-87

7-00 2x 365d 20550 3.2 664
Life: 2124d 105600 3.4 3626

8th Dam

Trina Redstone Marvel EX-91 EVEE 3E

Life: 3189d 116569 3.9 4528

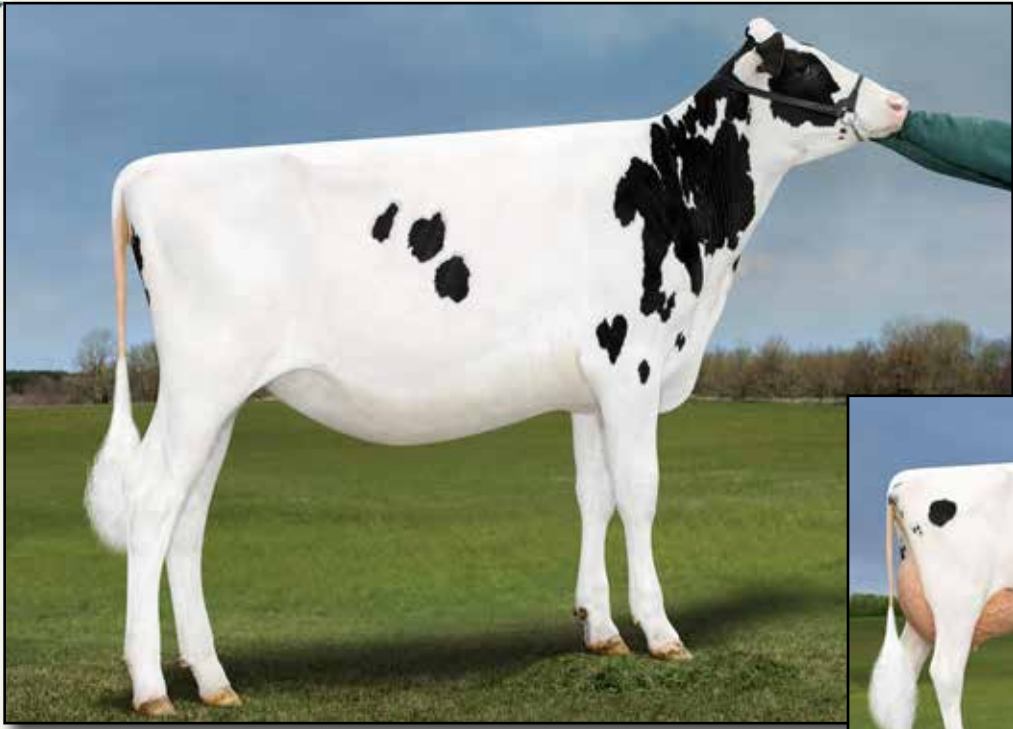

JEFFREY-WAY KING DOC SHILOH
SELLS AS LOT 39H

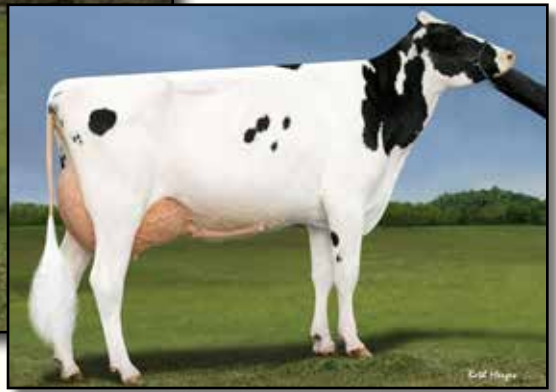

JEFFREY-WAY BEEMER SYMER EX-94
MATERNAL SISTER TO 2ND DAM OF LOT 39H

Lot 39H

JEFFREY & KATE HENDRICKSON
N9385 COUNTY RD CC
BELLEVILLE, WI 53508
608-424-6382

JEFFREY-WAY KING DOC SHILOH

840 3229263012 99%RHA
Born: July 20, 2021
GTPI +2739 +1115M +60F +44P 81R 4/22
PTA +3.4PL 2.93SCS +.0DPR 2.1%DCE
PTA +2.71T +1.77UDC +1.25FLC

3rd Dam
Jeffrey-Way Sapphire EX-94 EEEEE 4E GMD
10-5 2x 365d 56170 3.5 1942 3.3 1859
Life: 3130d 338400 3.9 13323 3.6 12332
4th Dam
Jeffrey-Way Tran-ET VG-89 VG-MS
4-09 2x 365d 42250 4.2 1790 3.2 1351
Life: 1649d 162750 4.2 6808 3.3 5629
5th thru 10th Dams
Jeffrey-Way Tranquil-ET EX-92 3E GMD DOM
4-06 2x 365d 40080 4.1 1642 3.3 1315
Life: 1995d 180050 4.0 7252 3.4 6032
Jeffrey-Way Format Tate-ET EX-93 2E GMD DOM
4-08 2x 365d 38680 4.4 1712 3.1 1201
Life: 1396d 121630 4.1 5011 3.1 3765
Jeffrey-Way Luke Tripoli-ET EX-93 3E GMD DOM
8-02 2x 365d 34300 4.0 1382 3.0 1032
Life: 1745d 123300 4.1 5037 3.2 3917
Jeffrey-Way Mascot Tina-ET EX-91 3E GMD
8-02 2x 365d 44220 4.1 1796 3.1 1385
Life: 2394d 174650 4.1 7098 3.4 5992
Jeffrey-Way Mark Trudy EX-91 3E GMD DOM
5-09 2x 365d 42970 3.3 1439 3.1 1344
Life: 2623d 213500 3.6 7708 3.3 7097
Jeffrey-Way Bell Tiffany VG-88 VEVV DOM
4-07 2x 365d 36110 3.2 1162 3.4 1216
Life: 3171d 262180 3.1 8172 3.3 8760
Next two dams Excellent!

Woodcrest King Doc

840 3132417775 Excellent-90 GM 12/21 *TY *TV
PTA +1611M +71F +56P 99R 4/22
PTA +3.5PL 3.11SCS -1.5DPR 2.5%DCE
PTA +3.46T +2.27UDC +2.10FLC 99R 4/22
GTPI +2824G

Jeffrey-Way Symbero-ET

840 3124881609 Excellent-90 EEEVE 2E
5-00 2x 365d 37310 4.4 1627 3.7 1372
3-06 2x 305d 31300 4.3 1338 3.7 1155
2-04 2x 365d 28800 4.6 1333 3.8 1089
Life: 1267d 114540 4.5 5187 3.8 4359

Morningview McC Kingboy-ET

72044077 Excellent-92 *TV *TL *TY *TD
PTA +903M +22F +23P 99R 4/22
PTA +1.96T +1.57UDC +.31FLC GTPI +2324G

WBC-ZBW Mack Daddy-ET

840 3012506777 Very Good-88
3-01 3x 365d 39560 3.3 1303 3.4 1355
1-11 3x 365d 37410 3.1 1154 3.2 1188

Richmond-FD El Bombero-ET

71637328 *TY *TV
PTA +1013M +45F +26P 99R 4/22
PTA +1.06T +1.06UDC -.33FLC GTPI +2500G

Jeffrey-Way Symba-ET

142533257 Excellent-90 VEEVE 2E GMD
4-08 2x 365d 39470 4.1 1601 3.5 1365
3-05 2x 365d 35960 4.1 1469 3.5 1274
7-01 2x 308d 32700 4.0 1298 3.5 1142
Life: 1830d 182160 4.1 7378 3.5 6358



LUDWIGS-DG GOLDWYN EMMY-ET EX-94 3E
3RD DAM OF LOT 40H

Reserve Grand Champion, IL Championship Show 2014



LAKESHORE SOLOMON EMORE VG-88 EEEVV
DAM OF LOT 40H

1st Summer Yearling, Mideast Fall National 2018

Lot 40H

TAYLOR, LAYLA & KAYLYN POWELL
8999 KESSINGER RD
TREMONT, IL 61568
262-613-3371

LAKESHORE MASTER ELDORA-ET

840 3221913369 99%RHA
Born: June 5, 2021
PTA +2.97T +1.99UDC +1.04FLC 4/22

Golden-Oaks Master-ET

840 3139216917 *TR *TP *TC *TL *TD
PTA -144M +9F -4P 83R 4/22
PTA -2.5PL 2.88SCS -3.2DPR 3.3%DCE
PTA +3.68T +2.86UDC +1.22FLC 80R 4/22
GTPI +2067G

Lakeshore Solomon Emore

840 3125563990 Very Good-88 EEEVV @ 3-03
1-11 2x 365d 24715 4.2 1039 3.2 794
• *1st Summer Yearling, Mideast Fall National 2018*

Dymenthalm Mr App Avalanche-TW

CAN 11957107 *RC *CV *TL *TY *TD
PTA -215M -5F -7P 99R 4/22
PTA +3.78T +2.81UDC +2.23FLC GTPI +1994G

Drolie Doorman Maycy-ET

CAN 109038878 Excellent-90 EX-MS TR TL TD
3-11 3x 305d 32460 4.1 1346 3.1 994
1-11 2x 365d 27040 5.3 1422 3.4 917

Walnutlawn Solomon-ET

CAN 11775998 99%RHA *TV *TL *TY *TD
PTA -595M -15F -12P 99R 4/22
PTA +2.58T +1.62UDC +.31FLC GTPI +1920G

Lakeshore Atwood Emily-ET

840 3125564017 Good Plus-84 @ 2-03

3rd Dam

Ludwigs-DG Goldwyn Emmy-ET EX-94 EEEEE 3E
4-11 2x 305d 39000 3.8 1491 3.0 1176
Life: 2759d 253260 4.3 10777 3.2 8209

- *1st 150,000 Lb Cow, Mid-East Spring Nat'l 2016*
- *Res Grand Champ IL Championship Show 2014*
- *All-Illinois 5-Year-Old 2014*
- *Member Res All-American Senior Best Three 2012*

4th Dam

Budon-JK Linjet Evalyn-ET EX-91
3-06 2x 305d 38510 4.2 1631 3.2 1216

5th Dam

Krull Broker Elegance EX-96 3E GMD DOM
5-07 2x 365d 40950 3.7 1522 3.3 1350
Life: 2356d 183710 3.7 6878 3.4 6267
• *HM All-American Aged Cow 1999 & 2000*
• *HM All-Canadian Mature Cow 1999*

6th Dam

Krull Starbuck Excellency EX-90 GMD DOM
3-03 2x 365d 27140 3.5 937 3.4 930

7th thru 9th Dams

Krull TT Excellency EX-90 VEEE DOM
3-02 2x 363d 24319 3.5 862 3.4 829
Life: 1733d 109780 3.7 4077 3.3 3605

Krull Boot Mark Excellency EX-92 2E GMD
6-06 2x 365d 27410 3.8 1040 3.1 868
Life: 3026d 201440 3.5 7105 3.0 4634

Krull Kingstead Excellency EX-92 4E GMD
Life: 3364d 179790 3.6 6436



CROVALLEY KNOWLEDGE AKIKA EX-94
2ND DAM OF LOT 41H

Nominated All-Canadian Senior 2-Year-Old 2013

Lot 41H

SAM MCWILLIAMS
288 SECHLER RD
SOMERSET, PA 15501
814-445-6231

Val-Bisson Doorman-ET

CAN 107281711 EX-90-CAN ST'16 *TV *TY
 PTA -495M +12F +9P 99R 4/22
 PTA +.5PL 2.66SCS -2.4DPR 2.7%DCE
 PTA +2.47T +1.61UDC +.69FLC 99R 4/22
 GTPI +2146G

Arethusa Brady Amaryllis-ET

840 3137803021 Very Good-87 VVVV @ 2-05
 3-01 2x 244d 18560 4.2 772 3.4 626
 1-11 2x 318d 17300 4.6 788 3.5 609

Maternal sister to Brady Amaryllis

Crovalley Gold Akitkat EX-91-CAN

5-00 2x 332d 33062 4.0 1318 3.2 1052
 • Nominated All-ON Junior 3-Year-Old 2016
 • 1st Jr 3-Year-Old, Peterborough Ex 2016

ARETHUSA DOORMAN AVRIL-TW

840 3219480507 99%RHA
 Born: September 17, 2020

Due: June 10, 2022 to OCD Thunder Struck-ET
 250HO15329

De-Su 521 Bookem-ET

66636657 Excellent-90 GM 8/15 *TV *TL *TY *TD
 PTA +831M +2F +31P 99R 4/22
 PTA +.47T +.44UDC +.41FLC GTPI +2252G

Val-Bisson Shottle Imelda-ET

CAN 106173432 Excellent-94 10*
 4-03 2x 365d 40505 3.8 1550 3.6 1455
 6-08 2x 322d 32340 4.6 1483 3.9 1246

Butz-Butler Atwood Brady-ET

140610404 Excellent-93
 PTA -645M -46F -45P 99R 4/22
 PTA +2.17T +1.81UDC +.47FLC GTPI +1465G

Crovalley Knowledge Akika

CAN 10946603 Excellent-94 EEEEE @ 5-11
 5-05 2x 342d 34200 4.2 1428 2.1 1049
 3-07 2x 365d 32470 4.9 1606 3.2 1029
 Life: 1204d 101490 4.7 4756 3.3 3357
 • 1st Sr 3-Year-Old, ON Summer Show 2014
 • Nominated All-Canadian Sr 2-Year-Old 2013
 • HM All-Canadian Senior Yearling 2012

3rd Dam

Crovalley Gibson Almond EX-90-2E-CAN
 4-05 2x 365d 28309 4.4 1252 3.6 1027
 Life: 4 Lacs 100336 4.5 4533 3.7 3695

4th Dam

Crovalley Milan Angel VG-85-CAN 2*
 11-2 2x 352d 21733 4.6 1003 3.6 791
 Life: 9 Lacs 151143 4.1 6265 3.4 5126

5th Dam

Crovalley Star Angel VG-87-CAN 5*
 5-09 2x 365d 24222 4.3 1047 3.5 842
 Life: 8 Lacs 148888 4.2 6215 3.3 4978

6th Dam

Crovalley Dynamic Ann EX-5E-CAN 6*
 8-03 2x 329d 17463 4.4 769 3.4 597
 Life: 7 Lacs 108841 4.3 4683 3.4 3668

• Reserve Jr Champion, Lindsay Ex 1988
 • Reserve Jr Champion, Peterborough 1988
 • 1st Junior Calf, East-Central Champ 1988

7th Dam

Crovalley Jetstar April VG-86-CAN
 4-04 2x 358d 21305 4.1 873 3.4 721
 Life: 7 Lacs 115497 4.0 4656 3.4 3951



OPPORTUNITY GOLD PHOENIX-ET EX-90
MATERNAL SISTER TO LOT 42H

Nominated All-American Milking Yearling 2019



PENLOW GANNON DUNDEE-ET EX-93
DAM OF LOT 42H

Lot 42H

COLTON THOMAS
6948 BRUSH LAKE RD
NORTH LEWISBURG, OH 43060
937-537-0805 NATHAN

MS TRIPLE-T GLAMOUROUS-ET

840 3136496595 Very Good-87 VVEVW @ 2-06
Born: June 3, 2018
2-00 2x 278d 17663 4.3 767 3.2 571

Fresh: February 26, 2022
Milking 114# 5.4% 2.9p on March test

Maternal sister to Glamourous

Opportunity Gold Phoenix-ET EX-90 VEEVE
3-04 2x 365d 30970 4.1 1272 3.5 1077

- *Nominated All-American Milking Yearling 2019*
- *1st Milking Yearling, Mideast Summer Nat'l 2019*
- *5th Milking Yearling, International Show 2019*

Maternal sister to Gannon Dundee

Penlow Georgia Rubens EX-94-3E-CAN 4*
6-10 2x 365d 34775 4.3 1506 3.5 1208
Life: 5 Lacs 153791 4.1 6323 3.5 5373

- *Nominated All-Quebec 5-Year-Old 2009*
- *1st 5-Year-Old, Maxville Spring Show 2009*

Full sister to Georgina Outside

Penlow Georgette Outside EX-96-2E-CAN 15*
5-04 2x 365d 38210 4.5 1715 3.1 1199

- *All-Canadian Mature Cow 2007*
- *Reserve All-Canadian 5-Year-Old 2006*
- *Reserve All-Canadian 4-Year-Old 2005*
- *All-Canadian Senior 3-Year-Old 2004*
- *Res All-Canadian Senior 2-Year-Old 2003*

Dymenthalm Mr App Avalanche-TW

CAN 11957107 *RC *CV *TL *TY *TD
PTA -215M -5F -7P 99R 4/22
PTA -2.6PL 2.93SCS -3.2DPR 3.0%DCE
PTA +3.78T +2.81UDC +2.23FLC 99R 4/22
GTPI +1994G

Penlow Gannon Dundee-ET

CAN 7886203 Excellent-93 EEEEE @ 9-07 1*
4-02 2x 365d 23931 3.8 913 3.3 789
6-00 2x 239d 19956 4.0 807 3.1 615
2-08 2x 313d 17205 3.7 639 3.1 540

De-Su Bkm McCutchen 1174-ET

69990138 Excellent-93 GM 8/15 *TV *TL *TY *TD
PTA +246M +25F +11P 99R 4/22
PTA +2.17T +1.41UDC +.98FLC GTPI +2212G

KHW Regiment Apple C-Red-ETN

CAN 70244494 VG-89-CAN
3-07 2x 365d 36949 4.2 1554 3.6 1332
2-05 2x 333d 22591 3.9 875 3.8 855
• *Res Grand Champ, Supreme Dairy R&W 2014*

Regancrest Dundee-ET

127640114 Excellent-95 *TV *TL *TY
PTA -1053M -58F -31P 99R 12/21
PTA +.56T +.66UDC -.16FLC GTPI +1365G

Penlow Georgina Outside-TW

CAN 7271967 EX-90-2E-CAN 12*
9-01 2x 365d 28886 4.5 1305 3.3 950
4-10 2x 365d 28005 4.7 1327 3.2 910
10-7 2x 365d 26631 4.4 1170 3.3 866
Life: 7 Lacs 192753 4.6 8887 3.4 6466

3rd Dam

Penlow Georgie Dragoon EX-3E-CAN 8*
5-04 2x 365d 26149 3.4 899 3.3 860

Life: 7 Lacs 167265 3.9 6444 3.4 5699
• *Res Grand Champion, Lanark 2002*

4th Dam

Penlow Ada Clyde VG-87-4YR-CAN

4-06 2x 365d 24832 3.3 826 3.2 789

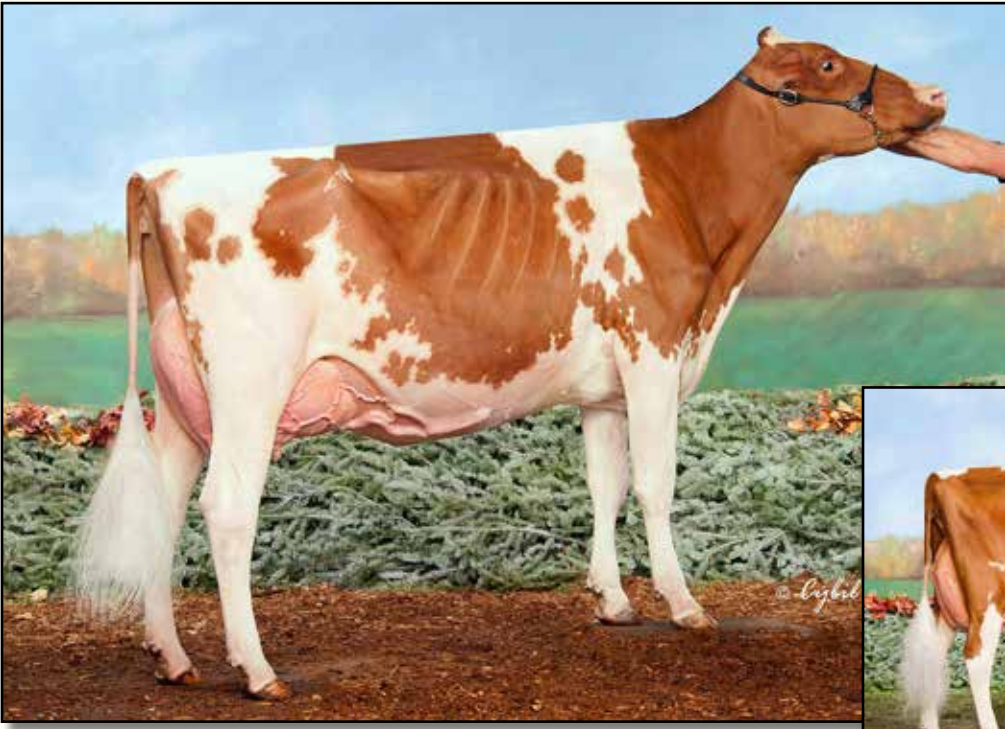

HOLBRIC SPA CHISEL-RED EX-94 2E
DAM OF LOT 43H

Junior All-American R&W Junior 3-Year-Old 2018



HOLBRIC ACTION CHILL-RED EX-92
MATERNAL SISTER TO DAM OF LOT 43H

Nom Junior All-American R&W 5-Year-Old 2019

Lot 43H

DOUGLAS FAIRBANKS
 20755 90TH ST
 ANAMOSA, IA 52205
 319-480-2484

HOLBRIC MVN CHRISSY-RED-ET

840 3236017415 99%RHA
 Born: December 9, 2021

Lindenright Moovin-ET

CAN 12873743 *RC *TY *TV
 PTA -350M -7F -5P 83R 4/22
 PTA -.6PL 3.00SCS -2.6DPR 3.1%DCE
 PTA +3.65T +3.01UDC +2.28FLC 81R 4/22
 GTPI +2077G

Holbric Spa Chisel-Red

840 3126918438 Excellent-94 EEEEE 2E
 3-00 2x 291d 23760 4.9 1157 3.6 854
 2-01 2x 282d 17720 4.3 770 3.6 643
 • HM Junior All-American R&W 4-Year-Old 2019
 • Member Res AA R&W Produce of Dam 2019
 • Junior All-American R&W Junior 3-Year-Old 2018
 • Nom Junior All-American Junior 3-Year-Old 2018
 • Nom Junior All-American R&W Jr 2-Year-Old 2017

Dymenthalm Mr App Avalanche-TW

CAN 11957107 *RC *CV *TL *TY *TD
 PTA -215M -5F -7P 99R 4/22
 PTA +3.78T +2.81UDC +2.23FLC GTPI +1994G

Lindenright Bradnick Moovin On

CAN 11470454 VG-87-CAN 27*
 4-06 2x 365d 35875 5.3 1900 3.4 1217
 2-00 2x 365d 30840 5.0 1556 3.3 1016

Holbric-ML Spa-ET

70075844 *RC *TY
 PTA -1237M -30F -16P 96R 4/22
 PTA +1.73T +1.35UDC +.62FLC GTPI +2007G

Holbric Advent Chili

70075848 Excellent-92 EEEEE 2E *RC
 6-00 2x 365d 34810 4.1 1418 3.6 1238
 7-03 2x 365d 34280 3.9 1331 3.4 1159
 5-00 2x 322d 35370 3.5 1240 3.2 1120
 Life: 2284d 183770 3.9 7146 3.4 6315

3rd Dam

Holbric Stmtc Chastity-ET VG-86 VG-MS
 3-00 2x 365d 28920 3.8 1090 3.1 906

4th Dam

Holbric Milan Crystal-ET EX-90 EEEEE 3E
 3-01 2x 365d 28580 3.9 1128 3.3 937

5th Dam

Gray-View-B Holbric Countess EX-91 EEEEE 3E
 7-05 2x 365d 33180 4.5 1499 3.0 1010
 Life: 1544d 105210 4.2 4443 3.0 3206

6th Dam

Gray-View-B Coke Ode EX-93 EX-MS 3E *RC
 4-01 2x 365d 30920 3.5 1092 3.1 946

7th Dam

Gray-View Cookie T T EX-92 EX-MS *RC
 Life: 1879d 103750 2.9 3013 2.9 3017

8th Dam

Gray-View Countess EX-91 EX-MS 2E *RC
 6-11 2x 365d 18820 3.4 644 3.2 595

9th Dam

Gray-View Cocoa Standin EX-90 2E
 3-01 2x 365d 24299 3.9 939

10th Dam

Gray-View Cookie EX-90 EX-MS
 4-09 2x 344d 19220 3.8 736

Next three dams EX - back to Gray-View B D Chrissy!



JOLIBOIS FLORIA CONTEND-RED EX-90
2ND DAM OF LOT 44H

Nominated All-American R&W Senior 3-Year-Old 2020

Lot 44H

BONNIE VAN DYK
 931 140TH AVE
 NEW RICHMOND, WI 54017
 715-220-6612

Riverdown Unstopabull-Red

CAN 11801450 *TY *TV
 PTA -405M -23F -23P 98R 4/22
 PTA +1.1PL 2.92SCS +1.0DPR 2.6%DCE
 PTA +2.29T +2.31UDC +1.86FLC 98R 4/22
 GTPI +2014G

Milksource Advent Foxy-Red

840 3138524463 Excellent-90 VVEEE @ 5-05
 4-00 2x 305d 23114 4.4 1021 3.3 764
 2-10 2x 305d 20864 4.2 884 3.2 662
 1-09 2x 305d 15220 4.5 684 3.1 470
 • Nom All-American R&W Milking Yearling 2017
 • 1st Milking Yearling & BU, MN SF R&W Show 2017
 • 5th Milking Yearling, International R&W 2017

WILLOWS-EDGE UNSTOP FIZ-RED

840 3216906941 99%RHA
 Born: September 15, 2020

Due: July 17, 2022 to
 Farnear Altitude-Red-ET 551H003617

Dymenthalm Mr App Avalanche-TW

CAN 11957107 *RC *CV *TL *TY *TD
 PTA -215M -5F -7P 99R 4/22
 PTA +3.78T +2.81UDC +2.23FLC GTPI +1994G

Cherry Crest Thats Neat

CAN 11432171 EX-91-3E-CAN 3* *RC
 6-02 2x 365d 37621 3.9 1481 3.4 1261
 Life: 5 Lacs 169344 4.3 7211 3.5 5866

KHW Kite Advent-Red-ET

133002953 Excellent-94 *TV *TL *TD
 PTA -1670M -42F -44P 99R 4/22
 PTA +1.40T +.39UDC +.75FLC GTPI +1629G

Jolibois Floria Contend-Red-ET

CAN 107918419 Excellent-90 EEEEV @ 3-03
 2-10 2x 309d 23370 3.9 923 3.1 720
 1-11 2x 297d 20670 4.3 886 3.2 657
 • Nom All-American R&W Sr 2-Year-Old 2015
 • All-American R&W Fall Yearling in Milk 2014
 • 1st Milking Yearling, Internat'l R&W Show 2014
 • HM All-Canadian R&W Senior Calf 2013

3rd Dam

Dala-Star-RL Feather-Red-ET VG-88-CAN 11*
 4-06 2x 365d 31089 3.9 1210 3.2 994
Nuttingdale Rubens Fire-Red EX-90 EX-MS
 3-10 2x 365d 29395 4.0 1187 3.2 947

4th Dam

Nuttingdale Mardi Fiona-Red VG-88 EEEVV
 4-06 2x 365d 27830 3.6 992 2.9 797

5th Dam

Nuttingdale J Logic Feather VG-86
 5-08 2x 341d 28200 3.4 997 2.9 815
 Life: 1417d 100920 3.6 3583 2.9 2944

6th Dam

Masal Feathers Charm-ET EX-90 EEEVE 2E *RC
 5-02 2x 365d 28300 3.9 1091 3.1 874
 Life: 2392d 147430 4.0 5842 3.3 4224

7th Dam

Ren-Bow Enhancer Feather-Red EX-92 2E GMD
 DOM
 3-09 2x 365d 27587 4.2 1171 3.3 910

8th Dam

Maple-G Fire Fancy Red EX-90 EX-MS 2E
 4-05 2x 289d 13971 3.9 547 3.5 494



FLOWER-BROOK CARMEL-RED EX-92
3RD DAM OF LOT 45H

FLOWER-BROOK CORAL-RED EX-93
SAME MATERNAL FAMILY AS LOT 45H
HM All-American R&W Senior 3-Year-Old 2020

Lot 45H

RICKY & ELIZABETH HALL
130 LYLE HAVEN RD
EAST MONTPELIER, VT 05651
802-272-6625

Farnear Altitude-Red-ET
840 3128013348 *TY *TV
PTA +244M +16F +20P 96R 4/22
PTA -2.0PL 2.96SCS -2.1DPR 3.2%DCE
PTA +3.07T +2.66UDC +1.76FLC 95R 4/22
GTPI +2257G

Flower-Brook Candy Land-Red
840 3210367009 Very Good-85 VG-MS @ 2-02

Same family as Alt Coral-Red
Flower-Brook Coral-Red-ET EX-93 EEEEE
• *HM All-American R&W Senior 3-Year-Old 2020*

FLOWER-BROOK ALT CORAL-RED
840 3234372548 99%RHA
Born: September 14, 2021

Mr LR EDG Arvis 18196-ET
840 3125201960 *RC *TY *TV
PTA -496M +9F +3P 97R 4/22
PTA +1.97T +2.19UDC +1.40FLC GTPI +2177G

Farnear TBR Aria Adler-ET
72437575 Excellent-96 2E
5-11 2x 365d 38770 4.1 1608 3.4 1335
• *All-American Lifetime Production Cow 2021*

LOH Dice-Red-ET
DEU 359824500 *TY *TV
PTA -117M -44F -7P 90R 4/22
PTA +2.73T +2.17UDC +1.16FLC GTPI +1846G

Flower-Brook Aslt Candy-Red
72216442 Excellent-90 EEEEE @ 4-03
4-01 2x 350d 27610 3.6 990 3.4 948
2-01 2x 313d 24540 3.8 933 3.1 765
5-03 2x 283d 20270 3.7 757 3.4 686
• *3rd Junior 3-Year-Old, MN SF R&W Show 2017*

3rd Dam
Flower-Brook Carmel-Red EX-92 EEEVE
5-09 2x 365d 36100 5.0 1823 3.3 1194
Life: 2522d 208440 4.7 9899 3.4 7157

4th Dam
Stuewes Rampage Cara-Red EX-90 VEVVE
3-08 2x 352d 36520 4.0 1476 3.1 1125

5th Dam
Stuewes Marker Coke EX-91 EEEVE *RC
4-04 2x 320d 22180 3.8 845 3.0 658

6th Dam
Stuewes Kemview Claire
2-00 2x 365d 21560 3.8 815 2.7 592

7th Dam
Stuewes Jubilant Coleen VG-85
4-02 2x 365d 29050 4.9 1435 3.1 913
Life: 2300d 144210 4.7 6800 3.2 4661

8th Dam
Stuewes Regal Cherry-Red VG-88
7-06 2x 365d 32890 4.6 1528 2.9 961
Life: 2072d 155520 4.0 6187 3.0 4717

9th Dam
Stuewes Maxine Molly-ET VG-87
7-00 2x 297d 20220 3.7 755 3.1 626

10th Dam
Flower-Brook Maxine Mary VG-88
6-01 2x 365d 23600 4.7 1118

11th Dam
Flower-Brook Mary Misty-Red VG-86



LAVENDER RUBY REDROSE-RED EX-96 4E
SAME MATERNAL FAMILY AS LOT 46H
Supreme Champion, WDE 2005

Lot 46H

ADAM DRESSER
 3952 DRESSER RD
 MEDINA, NY 14103
 716-474-1193

Mr Affection Analyst-Red-ET

840 3136496608 *TY *TV
 PTA -42M -27F -22P 81R 4/22
 PTA -.6PL 2.88SCS -1.3DPR 2.5%DCE
 PTA +2.75T +2.49UDC +1.88FLC 81R 4/22
 GTPI +1906G

Dresser Jordy Rumor-Red

840 3134445499 Very Good-85 VG-MS @ 2-06
 2-02 2x 229d 12340 4.5 551 3.3 401 RIP

DRESSER ANALYST RITA-RED

840 3231712458 99%RHA
 Born: September 1, 2021

Riverdown Unstopabull-Red

CAN 11801450 *TY *TV
 PTA -405M -23F -23P 98R 4/22
 PTA +2.29T +2.31UDC +1.86FLC GTPI +2014G

Milksource Byway Affection

840 3138524450 Excellent-94 *RC
 4-05 2x 305d 39960 4.3 1737 2.8 1108
 4-05 2x 266d 36050 4.5 1619 2.7 990

Cycle McGucci Jordy-Red

840 3131666411 *CV *TY
 PTA -1152M -26F -44P 99R 4/22
 PTA +3.05T +2.27UDC +3.26FLC GTPI +1698G

Dresser Armani Raelyn

840 3134444713 Very Good-85 @ 3-05 *RC
 4-01 3x 365d 28480 4.4 1242 3.6 1021
 2-10 3x 365d 24610 4.4 1080 3.8 943
 1-10 3x 295d 17350 4.2 723 3.8 662

3rd Dam

Dresser Barbwire Rachel-Red VG-85 VG-MS
 5-11 3x 365d 39650 3.6 1441 3.2 1282
 Life: 1776d 156240 3.9 6097 3.4 5345

4th Dam

Dresser Aaron Renee-Red VG-85 VG-MS
 5-02 3x 365d 32880 3.6 1184 3.3 1074
 Life: 2209d 167010 4.1 6783 3.4 5695

5th Dam

Dresser Adv Roxanne-Red-ET EX-92 EEVVE
 5-09 3x 329d 33070 4.0 1328 3.2 1042
 Life: 1802d 158540 3.7 5923 3.2 5058

6th thru 12th Dams

Kulp-Dale SS Ramble-Red-ET GP-82
Rosedale Rebel-Red-ET VG-86 VG-MS
 2-02 2x 356d 31540 3.4 1085 3.4 1059
Miss Leader Redrose-Red-ET EX-90 EEEEEV
 4-04 3x 365d 33970 3.8 1285 3.3 1135
Stokey Elm Park Blackrose-ET EX-96 3E GMD
 5-03 2x 365d 42230 4.6 1939 3.4 1432
 • All-Time All-American Jr 2-Yr-Old Cow
 • All-Time All-American Jr 3 Yr Old Cow
Nandette TT Speckle-Red-ET EX-93 DOM
 4-08 2x 365d 25290 4.7 1195
 • All-American REW 1981 & 1984
Nandette Riley Nana-Red VG-87
 7-01 2x 365d 20070 3.4 677 3.1 621
Nandette Bootmaker Gale VG-89 VG-MS
 5-07 2x 305d 22300 4.0 896



LYN-VALE CHERRY WINE-RED VG-88
FULL SISTER TO DAM OF LOT 47H
Reserve All-American R&W Winter Yearling 2016

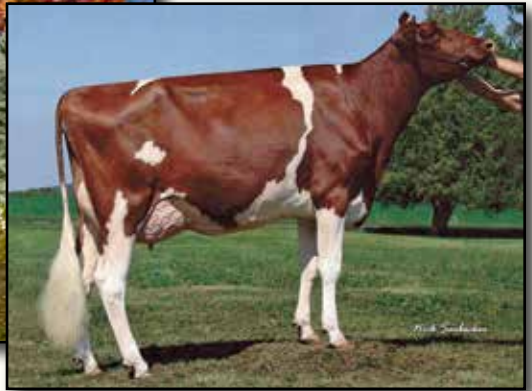

LYN-VALE AD CHILIPEPPER-RED VG-88
2ND DAM OF LOT 47H
Nom All-American R&W Spring Yearling 2008

Lot 47H

WILLIAM SCHULTZ III
W5677 COUNTY RD N
WALDO, WI 53093
920-980-0455

LYN-VALE ANA CARMELLA-RED

840 3229937062 99%RHA
 Born: December 3, 2021

Full sister to Carmen-Red

Lyn-Vale Cherry Wine-Red-ET VG-88 EX-MS

- Reserve All-American R&W Winter Yearling 2016
- Junior All-American R&W Winter Yearling 2016
- Junior Champion, International R&W Junior Show 2016

Mr Affection Analyst-Red-ET

840 3136496608 *TY *TV
 PTA -42M -27F -22P 81R 4/22
 PTA -.6PL 2.88SCS -1.3DPR 2.5%DCE
 PTA +2.75T +2.49UDC +1.88FLC 81R 4/22
 GTPI +1906G

Lyn-Vale Carmen-Red-ET

840 3144171796 Excellent-90 EEEVE @ 4-06
 2-05 2x 365d 29880 3.6 1090 3.1 940

Riverdown Unstopabull-Red

CAN 11801450 *TY *TV
 PTA -405M -23F -23P 98R 4/22
 PTA +2.29T +2.31UDC +1.86FLC GTPI +2014G

Milksource Byway Affection

840 3138524450 Excellent-94 *RC
 4-05 2x 305d 39960 4.3 1737 2.8 1108
 4-05 2x 266d 36050 4.5 1619 2.7 990

Apples Absolute-Red-ET

139358472 Excellent-94 *CV *TL *TY *TD
 PTA -1991M -13F -24P 99R 4/22
 PTA +2.24T +2.43UDC +1.63FLC GTPI +1528G

Lyn-Vale Ad Chilipepper-Red

63791780 Very Good-88 VVVVE @ 5-02
 4-05 2x 365d 35660 3.9 1397 3.1 1116
 3-01 2x 365d 32870 3.5 1166 3.1 1014
 5-08 2x 284d 28700 3.7 1065 3.0 874
 Life: 1505d 131640 3.7 4905 3.1 3166
 • Nom All-American R&W Spring Yearling 2008

3rd Dam

L-Maples Peppermint-Red-ET VG-88 VVVVE

2-00 2x 365d 23120 4.6 1065 3.4 797

4th Dam

L-Maples RM Pepper-Red EX-94 EEEEE

6-02 2x 305d 25000 4.3 1079 3.4 845

5th Dam

Sunny-Su G Pepper-Red-TW VG-87 VG-MS

4-06 2x 305d 24550 4.1 1001 3.3 809



STUEWES ADVENT GIA EX-90
2ND DAM OF LOT 48H

Lot 48H

ANDREW STUEWE
15335 MARTHA ST
HAMBURG, MN 55339
651-353-2275

FLOWER-BROOK A GILDA-RED-ET

840 3232025591 99%RHA
Born: December 1, 2021

Farnear Altitude-Red-ET

840 3128013348 *TY *TV
PTA +244M +16F +20P 96R 4/22
PTA -2.0PL 2.96SCS -2.1DPR 3.2%DCE
PTA +3.07T +2.66UDC +1.76FLC 95R 4/22
GTPI +2257G

Flower-Brook Gianne-Red-ET

72216383 Excellent-91 EEEVE 2E
4-11 2x 305d 29252 3.7 1083 3.3 971
3-03 2x 260d 24294 4.1 997 3.3 797
6-01 2x 305d 25536 3.4 865 3.2 819
2-01 2x 305d 23200 3.8 878 3.2 730
4-00 2x 305d 17919 4.3 773 3.5 627

Mr LR EDG Arvis 18196-ET

840 3125201960 *RC *TY *TV
PTA -496M +9F +3P 97R 4/22
PTA +1.97T +2.19UDC +1.40FLC GTPI +2177G

Farnear TBR Aria Adler-ET

72437575 Excellent-96 2E
5-11 2x 365d 38770 4.1 1608 3.4 1335

• All-American Lifetime Production Cow 2021

Patience Showline Contender-Red

CAN 7483577 EX-95-CAN *TV *TL
PTA -2784M -69F -77P 99R 4/22
PTA +1.19T +2.61UDC +.60FLC GTPI +1502G

Stuewes Advent Gia

63206351 Excellent-90 EEEEV @ 4-11 *RC
8-04 2x 345d 36310 3.8 1372 3.4 1247
3-11 2x 365d 33530 4.4 1461 3.5 1168
5-11 2x 348d 31420 4.0 1267 3.4 1083
2-01 2x 305d 23550 4.3 1004 3.3 786
Life: 2335d 190930 4.0 7643 3.4 6532

3rd Dam

Stuewes Lyster Goofy-ET EX-90 EEVVE 2E
6-10 2x 365d 33230 4.1 1359 3.5 1161
Life: 2364d 172470 4.3 7347 3.5 6062

4th Dam

Stuewes Milan Gabrielle EX-93 EEEEE 2E DOM
8-06 2x 365d 33970 4.0 1363 3.4 1151
Life: 1620d 123480 4.4 5426 3.4 4231

5th Dam

Stuewes Skybuck Peg Patti VG-85 VG-MS
2-07 2x 319d 18170 4.3 775 3.7 673

5th Dam

Stuewes Astro Jet Peg-TW VG-86 EX-MS
4-08 2x 365d 24040 4.5 1080 3.4 816

7th Dam

Stuewes Kirk Boy Panda Poppy VG-87 EX-MS
4-05 2x 365d 21340 4.4 946 3.2 687
Life: 1758d 112510 4.1 4573 3.2 3547



RUMMAGE ATWOOD SERENA-ET EX-94
DAM OF LOT 49H
Grand Champion, Tennessee State Show 2020



RONBETH LINET SHANNON-ET EX-94 2E
2ND DAM OF LOT 49H

Lot 49H

MATT MITCHELL
227 HOLSTEIN DR
LA FOLLETTE, TN 37766
865-300-4880

ROCKY-TOP MASTER SADIE-ET

840 3200367247 99%RHA
 Born: December 4, 2021

Maternal sisters to Atwood Serena
Rummage SKB Strawberry-ET EX-94 EEEEE
Rummage SKB Sherry-ET EX-94 EEEEE
Rummage Skybuck Scarlet-ET EX-94
Rummage Goldwyn Skyler-ET EX-92

Golden-Oaks Master-ET

840 3139216917 *TR *TP *TC *TL *TD
 PTA -144M +9F -4P 83R 4/22
 PTA -2.5PL 2.88SCS -3.2DPR 3.3%DCE
 PTA +3.68T +2.86UDC +1.22FLC 80R 4/22
 GTPI +2067G

Rummage Atwood Serena-ET

143405748 Excellent-94 EEEEE
 3-07 2x 365d 30600 4.0 1209 2.9 899
 4-09 3x 305d 26890 4.2 1123 3.2 848
 2-06 2x 327d 25770 4.2 1083 3.3 846
 • Grand Champion, TN State Show 2020

Dymenthalm Mr App Avalanche-TW

CAN 11957107 *RC *CV *TL *TY *TD
 PTA -215M -5F -7P 99R 4/22
 PTA +3.78T +2.81UDC +2.23FLC GTPI +1994G

Drolie Doorman Maycy-ET

CAN 109038878 Excellent-90 EX-MS TR TL TD
 3-11 3x 305d 32460 4.1 1346 3.1 994
 1-11 2x 365d 27040 5.3 1422 3.4 917

Maple-Downs-I G W Atwood-ET

CAN 8956379 Excellent-90 *TR *TV *TL *TY *TD
 PTA -344M +11F -9P 99R 4/22
 PTA +2.91T +1.92UDC +2.08FLC GTPI +1905G

Ronbeth Linjet Shannon

CAN 6980485 Excellent-94 EEEEE 2E
 3-02 2x 365d 25392 4.4 1112 3.2 815
 5-06 2x 305d 24160 5.1 1224 2.7 660

3rd Dam

Ronbeth A Star Sandra VG-85-CAN 1*
 3-01 2x 365d 26354 3.8 1014 3.3 869
 Life: 7 Lacs 156681 4.0 6272 3.3 5161

4th Dam

Ronbeth Missile Sadie VG-85-CAN 1*
 7-09 2x 343d 24381 4.6 1113 3.3 796
 Life: 8 Lacs 169466 4.7 7471 3.5 5582

5th Dam

Ronbeth Stylist Yolanda VG-87-CAN 1*
 7-05 2x 354d 24008 4.3 1025 3.3 785
 Life 9 Lacs 185363 4.3 8060 3.4 5110

6th Dam

Ronbeth Yuletide Bertha VG-86-CAN 3*
 10-9 2 365d 31720 3.6 1129
 Life: 11 Lac 339738 3.8 13060

7th Dam

Ronbeth Telstar Bertha EX-CAN 9*
 10-2 2x 365d 27432 3.6 1001
 Life: 9 Lacs 195224 3.7 7253

• Grand Champion, East Central Champ 1971



ACK-LEE DOORMAN LUCKY LADY VG-88
DAM OF LOT 50H

Nominated Junior All-American Junior 2-Year-Old 2020

Lot 50H

KYLE & KRISTOPHER ACKLEY
9738 TOWNSHIP ROAD 141
EAST LIBERTY, OH 43319
937-666-5502

ACK-LEE SKICK LUCKY CHARM

840 3214490516 99%RHA
Born: March 1, 2021

Walnutlawn Sidekick

CAN 12508113 VG-85-CAN *TY *TV A2/A2
PTA -1083M +12F -9P 97R 4/22
PTA -.3PL 2.78SCS -.1DPR 2.1%DCE
PTA +2.85T +2.44UDC +.81FLC 96R 4/22
GTPI +2201G

Ack-Lee Doorman Lucky Lady

840 3143030010 Very Good-88 VVEVV @ 3-05
3-00 2x 310d 21290 3.8 814 3.3 702
2-00 2x 301d 20110 3.7 746 3.2 651

- *Nom Junior All-American Junior 2-Year-Old 2020*
- *1st Spring Yearling, Mideast Summer Nat'l 2019*

Willsbro Abbott

GBR 388380500583 *TY *TV A2/A2
PTA -256M +43F +12P 98R 4/22
PTA +1.79T +1.84UDC +.50FLC GTPI +2437G

Walnutlawn McCutchen Summer-ET

CAN 11120480 Excellent-95 EEEEE 9*
7-02 2x 365d 37010 4.7 1735 3.5 1285
• *Nom All-Canadian Mature Cow 2020*

Val-Bisson Doorman-ET

CAN 107281711 EX-90-CAN ST'16 *TY *TY
PTA -495M +12F +9P 99R 4/22
PTA +2.47T +1.61UDC +.69FLC GTPI +2146G

Rockledge-TTT Lucy-ET

840 3012554387 Very Good-88 VVVVV @ 3-09
3-01 2x 305d 25080 5.1 1270 3.8 960
1-11 2x 305d 24060 5.3 1270 3.7 891
4-05 2x 223d 21700 5.2 1131 3.2 692

3rd Dam

Kennstock Rubens Lashes EX-91 EX-MS 2E *RC

6-03 2x 305d 36990 5.1 1883 3.3 1187
Life: 1560d 130340 4.7 6160 3.5 3299

- *HHM All-American Senior 2-Year-Old 2006*
- *HM All-American Fall Yearling 2005*
- *HM All-American Fall Calf 2004*

4th Dam

Miss Kennstock Leducs Lady VG-87 VG-MS *RC

3-08 2x 305d 26420 4.1 1078 3.2 856



FLOWER-BROOK REQUEST GINNY EX-90 2E
3RD DAM OF LOT 51H

Lot 51H

ANDREW STUEWE
15335 MARTHA ST
HAMBURG, MN 55339
651-353-2275

Mr Affection Analyst-Red-ET

840 3136496608 *TY *TV
PTA -42M -27F -22P 81R 4/22
PTA -.6PL 2.88SCS -1.3DPR 2.5%DCE
PTA +2.75T +2.49UDC +1.88FLC 81R 4/22
GTPI +1906G

Flower-Brook Geno-Red

70833662 Excellent-92 EEVEE 2E
3-04 2x 363d 29860 5.1 1523 3.4 1025
4-05 2x 305d 30130 4.2 1267 3.2 959
2-02 2x 352d 24170 4.9 1181 3.5 838
6-03 2x 365d 23410 4.6 1069 3.5 819
Life: 2229d 165150 4.6 7673 3.4 5647

FLOWER-BROOK GENOBLY-RED-ET

840 3232025563
Born: June 2, 2021

Riverdown Unstopabull-Red

CAN 11801450 *TY *TV
PTA -405M -23F -23P 98R 4/22
PTA +2.29T +2.31UDC +1.86FLC GTPI +2014G

Milksource Byway Affection

840 3138524450 Excellent-94 *RC
4-05 2x 305d 39960 4.3 1737 2.8 1108
4-05 2x 266d 36050 4.5 1619 2.7 990

Mr Savage-ET

66985574 Good Plus-82 *RC *TY *TV
PTA -1016M +6F -19P 97R 4/22
PTA +.47T +.55UDC -.45FLC GTPI +1922G

Flower-Brook SS Deuce Gesin

63206361 Excellent-94 EEEEE 2E
3-04 2x 365d 38910 4.2 1627 3.3 1294
7-00 2x 343d 30990 4.5 1398 3.5 1076
5-11 2x 340d 25680 4.3 1092 3.5 893
Life: 1839d 152820 4.2 6451 3.4 4406

3rd Dam

Flower-Brook Request Ginny EX-90 2E GMD

3-08 2x 365d 38260 5.5 2093 3.4 1285
Life: 1565d 130580 5.3 6904 3.5 4190

4th Dam

Flower-Brook Goldy-Red

5th Dam

Ms Flower-Brook Rose-Red-ET VG-87 VG-MS

4-07 2x 305d 31460 5.1 1609 3.2 1001
Life: 1239d 103240 5.3 5425 3.2 3343

6th Dam

Ron-Nan Harry Hatty-Red-ET VG-85

3-06 2x 365d 27960 4.6 1280 3.3 916
Life: 1340d 101750 4.8 4853 3.1 3202

7th Dam

Ja-Bob Holly Jo-Red-ET EX-90 VVEVE DOM *TL

6-11 3x 365d 29440 4.5 1322 3.5 1016

8th Dam

Ja-Bob Mark Heavenly Joy EX-92 DOM *RC

7-03 2x 365d 33093 3.5 1155 3.2 1054
Life: 1735d 120734 3.9 4767 3.3 3974

9th thru 11th Dams

Ski-Hi Mars Helen-ET EX-92 4E GMD DOM *RC

Life: 3898d 235830 4.0 9408 3.4 7920

Sky-Hi Boots Honey VG-86 GMD

Life: 4327d 233390 4.5 10475

Sky-Hi Majority Honey EX-90 3E GMD

Life: 2429d 123200 4.2 5180

Next two dams Very Good!



CURR-VALE SHTL APPLETINI-ET EX-92
3RD DAM OF LOT 52H

Lot 52H

MATTHEW CURRIE
2267 CURRIE RD
TULLY, NY 13159
315-696-8051

Mr Affection Analyst-Red-ET

840 3136496608 *TY *TV
PTA -42M -27F -22P 81R 4/22
PTA -.6PL 2.88SCS -1.3DPR 2.5%DCE
PTA +2.75T +2.49UDC +1.88FLC 81R 4/22
GTPI +1906G

Curr-Vale Apple of Eden

840 3149584072 Very Good-85 VG-MS @ 2-06
2-00 2x 360d 30700 3.3 999 2.8 869

CURR-VALE EYE CANDY-RED

840 3210726018 99%RHA
Born: April 11, 2021

Riverdown Unstopabull-Red

CAN 11801450 *TY *TV
PTA -405M -23F -23P 98R 4/22
PTA +2.29T +2.31UDC +1.86FLC GTPI +2014G

Milksource Byway Affection

840 3138524450 Excellent-94 *RC
4-05 2x 305d 39960 4.3 1737 2.8 1108
4-05 2x 266d 36050 4.5 1619 2.7 990

Mr Leaninghouse Ammo-P-ET

74146951 *RC *PC *TY *TV
PTA +310M -7F -3P 99R 4/22
PTA +2.38T +1.99UDC +1.15FLC GTPI +1818G

Curr-Vale Apple Of My Eye

72327332 Excellent-94 EEEEE 2E
6-10 3x 365d 42710 2.9 1242 2.9 1247
5-03 3x 305d 37090 3.2 1195 2.8 1049
3-05 3x 305d 35750 2.8 1018 2.8 1007
Life: 1867d 194370 3.0 5747 2.9 5655

3rd Dam

Curr-Vale Shtl Appletini-ET EX-92 EEEEE *RC

4-08 3x 326d 34990 3.1 1086 3.0 1056
Life: 1273d 127640 2.9 3697 3.1 3899

4th Dam

Curr-Vale Durham Apricot EX-91 EEEVE 3E DOM

6-05 3x 365d 44260 2.9 1263 3.0 1317
Life: 2442d 242590 3.4 8191 3.1 7627

5th Dam

Pineyvale Outside Apple-ET EX-90 EVEVE 2E

5-07 3x 305d 26440 6.0 1585 3.5 923
Life: 2357d 178870 4.9 8721 3.4 6059

6th Dam

Pineyvale Jed Anna EX-93 EEEEE 3E

5-10 2x 305d 30560 4.1 1244 3.0 832
Life: 2219d 208840 4.2 8073 3.1 6570

7th Dam

Pineyvale Ann-Red EX-94 4E EEEEE

7-10 2x 305d 32190 3.9 1254 2.8 908
Life: 1987d 160900 3.8 6186 2.9 4676

8th thru 11th Dams

Pineyvale Starbuck All-Star EX-92 3E DOM

7-08 2x 305d 35830 3.7 1313 3.1 1122
Life: 3185d 253810 3.7 9329 3.1 7843

Pineyvale TT Ada EX-90 EEEV

6-01 2x 305d 22040 4.4 967 3.3 728

Pineyvale Flame Alison VG-85 DOM

Pineyvale Citation Supreme Ann VG-88



SWEET-PEAS DUNDEE BENTLEY EX-91
3RD DAM OF LOT 53H

Lot 53H

MADISON SODEN
7073 STATE ROUTE 492
SUSQUEHANNA, PA 18847
570-756-2142

Mr D Apple Diamondback

840 3013721049 Excellent-93 *RC *TV *TL *TY
PTA -449M -25F -2P 99R 4/22
PTA -2PL 3.14SCS -2.8DPR 2.8%DCE
PTA +2.43T +1.96UDC +1.44FLC 99R 4/22
GTPI +1861G

Sweet-Peas Solomon Brooke

840 3128019884 Very Good-88 VVEV @ 3-00
2-05 2x 365d 28470 3.5 999 3.3 931

SWEET-PEAS DBACK BROOK

840 3238444856 99%RHA
Born: September 2, 2021

Val-Bisson Doorman-ET

CAN 107281711 EX-90-CAN ST'16 *TV *TY
PTA -495M +12F +9P 99R 4/22
PTA +2.47T +1.61UDC +.69FLC GTPI +2146G

Ms Delicious Apple-Red-ET

139236776 Excellent-94 2E
7-02 2x 365d 46510 4.0 1844 3.3 1512
• Reserve All-American R&W 125,000 Lb Cow 2015

Walnutlawn Solomon-ET

CAN 11775998 99%RHA *TV *TL *TY *TD
PTA -595M -15F -12P 99R 4/22
PTA +2.58T +1.62UDC +.31FLC GTPI +1920G

Sweet-Peas Demps Believe-ET

73532916 Excellent-90 VEEVE @ 5-02
4-05 2x 342d 37170 3.7 1379 3.3 1229
3-02 2x 352d 33050 3.7 1289 3.2 1137
2-00 2x 357d 31390 3.4 1066 3.3 1030
Life: 1335d 132370 3.6 4802 3.3 4322

3rd Dam

Sweet-Peas Dundee Bentley EX-91 EEEVE
3-08 2x 365d 44340 3.2 1403 3.3 1456

• 1st Fall Calf, Eastern Fall National 2008

4th Dam

Sweet-Peas Terrason Betrice VG-85 VG-MS
3-06 2x 365d 39150 3.8 1485 3.3 1296

5th Dam

Sweet-Peas Leader Betty VG-88 VG-MS
5-02 2x 365d 48070 3.5 1679 3.3 1596

Life: 1604d 180340 3.7 6658 3.4 6107

6th thru 11th Dams

Sweet-Peas Schif Barbra Ann VG-85
5-07 2x 325d 35980 4.3 1537 3.1 1119

Life: 1457d 142390 3.8 5417 3.3 4723

C Lochill Betty Lin

 VG-87

5-05 2x 365d 38440 4.0 1543 3.3 1257
Life: 1294d 110570 3.9 4342 3.3 3682

Lochill Bernadette

 VG-88-CAN

4-00 2x 365d 27405 3.5 948 3.2 884
Life: 5 Lacs 130609 3.5 4515 3.3 4321

Lochill Ashley

 VG-86-CAN 4*

6-04 2x 365d 25062 4.2 1056 3.2 813

Lochill Bethany

 VG-85-CAN

3-07 2x 365d 18122 3.5 635 3.2 584

• Reserve Grand Champion, Glengarry 1984

Lochill Isabell

 VG-87-CAN

5-08 2x 365d 21820 3.7 820



VELVET-VIEW RETURN-RED EX-91
DAM OF LOTS 54H & 55H

Lot 54H

MS TRIPLE-T REJOYCE-RED-TW

840 3208432641

Born: June 1, 2021

Lot 55H

MS TRIPLE-T REMEMBER-RED-TW

840 3208432640

Born: June 1, 2021

TRIPLE-T, GARY JONES AND T & L CATTLE LTD
C/O JENNIFER THOMAS
6948 BRUSH LAKE RD
NORTH LEWISBURG, OH 43060
937-537-0805 NATHAN

Mr Hotstuf Hurricane-Red-ET

840 3136496576

PTA -1785M -F -27P 82R 4/22

PTA +.1PL 2.89SCS +1.2DPR 3.0%DCE

PTA +1.05T +.74UDC +.27FLC 81R 4/22

GTPI +1884G

Velvet-View Return-Red

840 3135441573 Excellent-91 EEEVE @ 5-00

4-02 2x 305d 27240 3.4 922 3.2 863

3-01 2x 305d 21670 3.4 736 3.2 691

2-02 2x 301d 15570 3.6 557 2.8 443

• 1st 4-Year-Old & Senior Champion at

Ohio Summer Holstein Show 2020

• 1st Senior 3-Year-Old, OH SF R&W Show 2019

Mr Ansly Addiction-P-Red-ET

72128091 *PC *CD *TY *TV

PTA -1897M -9F -16P 4/22

PTA +.70T +1.13UDC -.19FLC GTPI +2029G

Starmark Ad Hotstuff-Red-ET

138253121 Excellent-94 EEEEE 2E

5-00 2x 365d 33690 5.6 1896 3.1 1051

• All-American R&W 5-Year-Old 2012

Luck-E Awesome-Red

72186769 *CV *TV *TY *TL *TD

PTA -1730M -57F -54P 99R 4/22

PTA +2.00T +2.80UDC +.70FLC GTPI +1422G

Velvet-View Remember-ET

72401077 Excellent-92 EEEEE @ 7-11 *RC

7-09 2x 331d 28720 3.6 1021 3.1 902

5-10 2x 270d 20940 3.4 709 2.9 605

6-08 2x 286d 18780 3.7 702 3.0 559

3rd Dam

Velvet-View Roll-TW EX-92 EEEEE 3E

3-04 3x 332d 27050 4.2 1135 3.2 876

Life: 2477d 170090 3.8 6468 3.2 5513

4th Dam

Ms Skychief Raquel-ET EX-91 EEVEE

4-04 2x 365d 31960 4.6 1485 3.4 1094

Life: 1415d 110380 4.4 4910 3.4 3785

5th Dam

Danville Robin Blackstar-ET VG-87 EX-MS DOM

6-01 3x 365d 39290 4.5 1777 3.5 1367

Life: 1348d 134280 4.4 5964 3.5 4698

6th Dam

Danville Robin Ford EX-91 3E GMD DOM

7-10 2x 365d 33990 4.4 1496 3.4 1168

Life: 2134d 224768 4.4 9905 3.7 8206

7th Dam

Danville Eva Dean VG-85

6-08 2x 365d 23564 4.3 1025 3.7 866



Lot 56H

JOHN DONNAY
6245 120TH ST
GLENCOE, MN 55336
320-864-4025

Val-Bisson Doorman-ET

CAN 107281711 EX-90-CAN ST'16 *TV *TY
PTA -495M +12F +9P 99R 4/22
PTA +.5PL 2.66SCS -2.4DPR 2.7%DCE
PTA +2.47T +1.61UDC +.69FLC 99R 4/22
GTPI +2146G

Sunkist Brady Zera

840 3127021683 Excellent-94 EEEEE 2E
5-08 2x 281d 29360 3.3 982 3.0 892
4-06 2x 305d 25950 3.4 876 3.1 803
3-05 2x 305d 17930 3.5 624 3.3 593
2-05 2x 281d 16540 3.2 528 3.2 531

SUNKIST DOORMAN ZOO

840 3208381912 99%RHA
Born: December 4, 2020

Bred: February 21, 2022 to Woodcrest King Doc
250HO12961

De-Su 521 Bookem-ET

66636657 Excellent-90 GM 8/15 *TV *TL *TY *TD
PTA +831M +2F +31P 99R 4/22
PTA +.47T +.44UDC +.41FLC GTPI +2252G

Val-Bisson Shottle Imelda-ET

CAN 106173432 Excellent-94 10*
4-03 2x 365d 40505 3.8 1550 3.6 1455
6-08 2x 322d 32340 4.6 1483 3.9 1246

Butz-Butler Atwood Brady-ET

140610404 Excellent-93
PTA -645M -46F -45P 99R 4/22
PTA +2.17T +1.81UDC +.47FLC GTPI +1465G

Sunkist Ito MrSam Zanadu

66918199 Very Good-85 @ 3-11
2-05 2x 338d 20700 4.0 829 3.5 729
4-07 2x 325d 19770 3.9 770 3.5 701
3-07 2x 287d 17040 3.9 659 3.7 634



SUNKIST GUTHRIE Z GABRINA EX-91
MATERNAL SISTER TO DAM OF LOT 56H

3rd Dam

Sunkist Jewel Ito Anna VG-86 EX-MS
4-07 2x 365d 26380 4.0 1055 3.1 818
Life: 2101d 146760 3.9 5722 3.2 4725

4th Dam

Sunkist Wister Jewel Juliet VG-87 VG-MS
4-05 2x 346d 25810 3.3 845 2.9 758

Lot 57H

MADLINE DECKER
71 DECKERTOWN RD
WANTAGE, NJ 07461
973-702-1426

Mr D Apple Diamondback

840 3013721049 Excellent-93 *RC *TV *TL *TY
PTA -449M -25F -2P 99R 4/22
PTA -.2PL 3.14SCS -2.8DPR 2.8%DCE
PTA +2.43T +1.96UDC +1.44FLC 99R 4/22
GTPI +1861G

Philcardo Brewmaster Bedazzled

CAN 109205544 Excellent-90 EEVEV @ 4-02
2-11 2x 205d 19950 3.8 756 3.3 661
1-11 2x 305d 19360 3.8 729 3.2 621

MS DIAMOND BIANCA

840 3221096138
Born: March 3, 2021

Val-Bisson Doorman-ET

CAN 107281711 EX-90-CAN ST'16 *TV *TY
PTA -495M +12F +9P 99R 4/22
PTA +2.47T +1.61UDC +.69FLC GTPI +2146G

Ms Delicious Apple-Red-ET

139236776 Excellent-94 2E
7-02 2x 365d 46510 4.0 1844 3.3 1512
• Reserve All-American R&W 125,000 Lb Cow 2015

Mapel Wood Brewmaster-ET

CAN 11161715 EX-95-CAN EXTRA'15 *TY *TV
PTA +629M +89F +23P 99R 4/22
PTA +.83T -.04UDC +.38FLC GTPI +2504G

Philcardo Bachelorette Fever

CAN 107055378 GP-84-3YR-CAN
3-01 2x 364d 28558 4.3 1226 3.4 974
6-04 2x 365d 28761 4.0 1135 3.3 957
7-07 2x 365d 24160 4.2 1019 3.4 827
Life: 6 Lacs 160133 4.1 6515 3.3 5342

3rd Dam

Sejour Fortune Britalle VG-86-CAN 2*
7-04 2x 342d 22277 4.8 1060 3.7 820
Life: 6 Lacs 125645 4.7 5877 3.7 4663

4th Dam

Sejour Gibson Brita VG-86-CAN 1*
6-09 2x 365d 30331 4.1 1252 3.3 999
Life: 5 Lacs 172118 4.1 7046 3.5 5999

5th Dam

Sejour Astre Brienne EX-4E-CAN 3*
5-01 2x 365d 27571 4.6 1268 3.6 1001
Life: 6 Lacs 144432 4.5 6475 3.8 5423

6th Dam

Sejour T T Brina VG-85-CAN 3*
5-08 2x 338d 23801 4.2 1005 3.5 827
Life: 9 Lacs 206130 4.2 8730 3.5 7116

7th Dam

Sejour Sabrina Anthony VG-85-CAN 2*
7-04 2x 305d 22412 3.3 750 3.1 686
Life: 7 Lacs 158268 3.6 5670 3.1 4976

8th Dam

Sejour Lysa Admiral VG-85-CAN
7-09 2x 305d 16682 3.4 571 2.9 478

9th Dam

Sejour Elise Rockman VG-85-CAN



PLEASANT NOOK GUNS FOXY LADY EX-91%
Res Intermediate Champion, IA State Fair 2016



SVHEATHS HGUN COROLLA-ET EX-92%
1st Senior 3-Year-Old, NY Spring Show 2019



SCHULTE BROS TEQUILA SHOT EX-95%
FULL SISTER TO SCHULTE BROS TEQUILA GIA EX-90
All-Canadian 4-Year-Old 2017

Lot C

ZACH, BLAKE & MITCH SCHULTE
 2518 75TH ST
 WATKINS, IA 52354
 319-521-7590 MARK

BUYERS CHOICE OF TWENTY (20) SEPTEMBER 2022 CALVES

Twenty female pregnancies total due from the below three cows

- 35% down; balance due at 4 months of age
- Buyer guaranteed choice of at least two females to pick from

Pleasant Nook Guns Foxy Lady

CAN 11950665 5-02 EX-91%
 2-10 2x 296d 18730 4.0 745 3.7 687
 1-11 2x 305d 15060 4.4 659 3.6 549
 • Res Intermediate Champion, IA State Fair 2016
 • Reserve All-American Summer Yearling 2015

- Two pregnancies by Mr Kathies Kid Rock
- Four pregnancies by Chillli Action Colton

2nd Dam

Pleasant Nook First Choice-ET EX-91-5E-CAN
 6-06 2x 207d 17531 4.7 827 3.7 648

3rd Dam

Pleasant Nook Sambo Frolic EX-91-6E-CAN 5*
 11-5 2x 305d 21956 4.3 957 3.5 768

Next six dams EX-CAN!

Schulte Bros Tequila Gia-ET

172955047 4-02 EX-90%

Full sister to Tequila Gia

Schulte Bros Tequila Shot-ET EX-95%
 7-07 2x 286d 22970 5.2 1203 3.5 793
 • All-Canadian 4-Year-Old 2017

- Four pregnancies by Mr Kathies Kid Rock

2nd Dam

Mi Will Deluxe Gorgeous EX-92%
 2-10 2x 305d 15448 5.2 802 3.8 548

3rd Dam

Mi Wil Jades Grace-ET VG-84%
4th Dam

Sancrest Remake Style EX-93%
 8-03 2x 305d 20116 5.2 1054 3.4 688

SVHeaths HGun Corolla-ET

840 3133104346 4-05 EX-92%
 2-01 2x 274d 13980 4.6 646 3.7 511

- 1st Senior 3-Year-Old, NY Spring Show 2019
- 1st Senior 2-Year-Old, PA All-American 2018
- Nominated ABA All-American Winter Yrlg 2017
- 1st Winter Yrlg & Res Jr Champion, RAWF 2017

- Four pregnancies by Mr Kathies Kid Rock
- Six pregnancies by Chillli Action Colton

2nd Dam

Elliotts Faxon Comical-ET EX-91%
 4-01 2x 305d 17880 4.8 855 3.6 644

3rd Dam

Arethusa Veronicas Comet-ET EX-95%
 4-06 2x 305d 19970 6.5 1292 3.6 710

• ABA Reserve All-American Aged Cow 2012
Next dam: Huronia Centurion Veronica EX-97%



BRI-LIN VALSON SPRITZ EX-96%
DAM OF LOT 1J
Grand Champion, International Show 2021

Lot 1J

VIERRA DAIRY FARMS
PO BOX 1350
HILMAR, CA 95324
209-678-4262 PETER CIPPONERI

VIERRA JOEL SONATA-ET

840 3214926808
Born: September 2, 2020 Tattoo: A316
AJCA 4/22 GPTAT 77%R +1.3 GJUI 13.8

Due: July 11, 2022 to St-Lo Nuance-ET
200JE1089

SPRITZ!

- Unanimous ABA All-American Aged Cow 2021
- Grand Champion, International Show 2021
- Unanimous ABA All-American 5-Year-Old 2019
- Grand Champion, International Show 2019
- Res Grand Champion, Royal Winter Fair 2019
- Nom ABA All-American 4-Year-Old 2018
- Reserve Grand Champion, PA All-American 2018
- HHM ABA All-American Junior 3-Year-Old 2017

Guimo Joel

CAN 106797223 200JE384
CDCB 4/22 GPTA 99%R -1671M -57F -42P
AJCA 4/22 GPTAT 99%R +1.5 GJPI 99%R -112

Bri-Lin Valson Spritz

CAN 11754599 7-02 EX-96%
6-08 2x 317d 24655 4.9 1212 3.9 957 RIP
4-10 2x 365d 22330 5.0 1129 3.8 855
5-11 2x 294d 19202 4.9 948 3.7 716
2-09 2x 294d 18670 4.9 906 4.0 743
4-00 2x 258d 17960 4.5 813 3.7 660

Tollenaars Impuls Legal 233-ET

61929249 29JE3506
CDCB 4/22 GPTA 99%R -131M -21F -3P
AJCA 4/22 GPTAT 99%R +0.0 GJPI 99%R +10

Fermar Paramount Joy

CAN 104419880 EX-95% 14*
3-01 2x 305d 21400 5.2 1116 4.0 873
• 1st Lifetime Cheese Cow, WDE 2014

Deerview Valson

67242274 11JE1150
CDCB 4/22 GPTA 99%R -446M -25F -21P
AJCA 4/22 GPTAT 98%R +1.4 GJPI 97%R +3

Bri-Lin Tequila Sunrise

CAN 11021696 EX-90-CAN 4*
5-00 2x 305d 17549 4.9 862 4.1 723
• 1st 4-Year-Old, Oxford Southwestern Show 2015
• 1st Jr 2-Year-Old, Oxford Southwestern Show 2013

3rd Dam

Bri-Lin J W Sasha EX-90-CAN 2*
10-2 2x 305d 17153 4.4 763 3.6 612
Life: 9 Lacs 138107 4.6 6431 3.6 5196

4th Dam

Bri-Lin Breeze Sofina EX-90-CAN 1*
3-01 2x 305d 19589 4.6 911 3.6 726

5th Dam

Bri-Lin Imperial Snow VG-86-CAN
6-06 2x 305d 19262 5.2 1025 3.9 772

6th Dam

Diarwood Silver Snowball VG-85-CAN
8-07 2x 305d 14147 6.3 886 4.6 548
Next two dams VG-CAN



**SV VELOCITY ROSIE EX-93%
DAM OF LOT 2J**

Intermediate & Reserve Grand Champion, All-American Show 2020

Lot 2J

SPRING VALLEY FARM JERSEYS
1600 HUMBERT SCHOOL RD
WESTMINSTER, MD 21158
443-375-8048 MICHAEL

Guimo Joel

CAN 106797223 200JE384
CDCB 4/22 GPTA 99%R -1671M -57F -42P
AJCA 4/22 GPTAT 99%R +1.5 GJPI 99%R -112

SV Velocity Rosie

173426474 4-10 EX-93%
3-04 2x 3-04 2x 305d 17172 6.7 1161 3.9 675

- Supreme Champion, OH Dairy Expo 2022
- Grand Champion, OH Spring Jersey Show 2022
- 2nd 4-Year-Old, International Show 2021
- ABA All-American Junior 3-Year-Old 2020
- AJCA All-American Junior 3-Year-Old 2020
- 1st Junior 3-Year-Old, Intermediate & Reserve Grand Champion, All-American Show 2020

SV JOEL ROSETTE-ET

174585365
Born: July 1, 2021 Tattoo: R857

Tollenaars Impuls Legal 233-ET

61929249 29JE3506
CDCB 4/22 GPTA 99%R -131M -21F -3P
AJCA 4/22 GPTAT 99%R +0.0 GJPI 99%R +10

Fermar Paramount Joy

CAN 104419880 EX-95% 14*
3-01 2x 305d 21400 5.2 1116 4.0 873

- 1st Lifetime Cheese Cow, WDE 2014

Arethusa Jade Velocity

117243204 70JE9939
CDCB 4/22 GPTA 96%R -2286M -75F -82P
AJCA 4/22 PTAT 94%R +0.7 GJPI 92%R -167

Heaths Prime Rosario-ET

118520832 2-10 EX-91%
2-08 2x 305d 10210 6.1 623 4.1 422
1-10 2x 268d 7570 6.7 507 4.1 308

- 5th Senior 2-Year-Old, All-American Show 2015

3rd Dam

South Haven Gov Rose EX-91%

3-02 2x 305d 12610 5.8 735 4.1 521

- 3rd Jr 3-Year-Old, All-American Show 2012
- 1st Jr 3-Year-Old, PA All-American 2012

4th Dam

Rebels Rosella EX-91%

3-06 2x 305d 21840 5.8 1268 3.6 784
5th thru 13th Dams

Hollylane Renaissance Rebel EX-90-CAN

- HM All-Canadian Senior Yearling 1999
- All-Canadian Senior Calf 1998

Hollylane Mirage Roseena EX-90-2E-CAN

5-05 2x 305 29127 4.5 1309 3.6 1056

Hollylane Juno Roseene EX-92-CAN 3*

5-02 2x 305d 24010 5.5 1328 3.6 877
Life: 5 Lacs 131813 5.0 6602 3.8 5097

Hollylane MCT Rosette EX-91-2E-CAN 2*

7-05 2x 305d 23018 4.6 1058 3.2 756
Life: 6 Lacs 110730 4.7 5291 3.5 3924

Franken Monarch Rosel 24R EX-3E-CAN 5*

4-07 2x 305d 18383 4.6 847 3.5 655

- Grand Champion, RAWF 1987, 1988, 1990
- National Grand Champion 1987

Franken Jody's Narda 27N EX-CAN 1*

Franken Bright Spot Louise 33L EX-CAN

Franken Echo Honeymaid 18H VG-85-CAN

Franken Beauty Wendy EX-92-CAN 1*

Life: 13 Lacs 128546 6.0 7726



OAKFIELD TBONE VIVIANNE-ET EX-96%
DAM OF LOTS 3J & 4J

Lot 3J

KEVETTA JOEL VISA-ET

840 3225328742

Born: December 14, 2021 AMID: 465

Lot 4J

KEVETTA JOYRIDE VALET-ET

840 3225328745

Born: December 28, 2021 AMID: 468

KEVIN & ANNETTA HERRINGTON
6286 SWARTZ RD
DANSVILLE, NY 14437
585-259-1596 ANNETTA

Maternal sister to Visa & Valet

Kevetta Chrome Violin-ET EX-91%

- *1st Senior 3-Year-Old & Intermediate Champion, Midwest Spring Jersey Show 2021*

Guimo Joel

CAN 106797223 200JE384

CDCB 4/22 GPTA 99%R -1671M -57F -42P

AJCA 4/22 GPTAT 99%R +1.5 GJPI 99%R -112

Oakfield Tbone Vivianne-ET

840 3004202753 9-05 EX-96%

5-10 2x 304d 30110 5.3 1594 3.7 1111

10-0 2x 305d 28060 5.1 1418 3.8 1061

6-10 2x 305d 27460 5.1 1406 4.0 1085

8-07 2x 305d 26110 5.2 1357 3.9 1017

Maternal sister to Tbone Vivianne

Oakfield Amedeo Vanity-ET VG-87-CAN

- *Reserve All-Canadian Junior 2-Year-Old 2012*

River Valley Joyride-ET

840 3126479085 200JE10011

CDCB 4/22 GPTA 93%R -875M -9F -12P

AJCA 4/22 GPTAT 89%R +1.4 GJPI 88%R -24

Richies Jace Tbone A364

113672851 7JE1000

CDCB 4/21 GPTA 99%R -671M +9F -3P

AJCA 4/21 GPTAT 99%R +0.3 GJPI 99%R -24

Arethusa Response Vision-ET

116023049 3-02 VG-88%

Full sister to Response Vision

Arethusa Response Vivid-ET EX-96%

- *Supreme Champion, Royal Winter Fair 2014*
- *Grand Champion, WDE & Royal Winter Fair 2012*

3rd Dam

Huronica Centurion Veronica EX-97%

2-11 2x 331d 25623 4.9 1263 4.1 1047

- *Supreme Champion WDE 2005 & 2006*
- *All-American Aged Cow 2008*
- *Canadian Jersey Cow of Year 2011*

4th Dam

Genesis Renaissance Vivianne VG-87-CAN

5-00 2x 303d 12018 4.2 514 3.8 461

5th Dam

Genesis Juno Virginia EX-91-4E -CAN

6-06 2x 305d 16539 4.7 772 3.8 628

Life: 7 Lacs 107730 4.7 5062 3.9 4210

6th Dam

Swissbell F Veronica SUP EX 1

13-5 2x 305d 13854 4.5 619 3.9 536

Life: 3612d 133058 4.3 5760 4.0 5293

Next three dams Excellent!



**KEVETTA CHROME VIOLIN-ET EX-91%
DAM OF LOT 5J**

Intermediate Champion, Midwest Spring Jersey Show 2021

Lot 5J

MICHAEL HEATH & JAMIE BLACK
1414 HUMBERT SCHOOLHOUSE RD
WESTMINSTER, MD 21158
443-375-8048 MICHAEL

Tower Vue Prime Tequila-ET

114816452 76JE156
CDCB 4/22 GPTA 99%R -2141M -56F -58P
AJCA 4/22 GPTAT 99%R +1.2 GJPI 99%R -205

Kevetta Chrome Violin-ET

840 3140684851 3-09 EX-91%
2-01 2x 299d 21786 5.4 1186 3.5 765
GPTAT +1.8 GJUI+13.4 A2/A2 BB
2-01 2x 299d 21786 5.4 1186 3.5 765

• *1st Senior 3-Year-Old & Intermediate Champion,
Midwest Spring Jersey Show 2021*

OPPORTUNITY MPH TEQUILA VERSA-ET

840 3251712510
Born: September 2, 2021 AMID: 6512

Gil-Bar Sparkler Primetime

663520 36JE23
CDCB 4/22 PTA 96%R -2641M -71F -73P
AJCA 4/22 PTAT 90%R -02 JPI 91%R -178

Pleasant Nook Sambo Teal

CAN 10202602 EX-94%
8-00 2x 365d 28976 6.2 1820 3.5 1019
Life: 2193d 164999 5.9 9781 3.7 6117

River Valley Cece Chrome-ET

840 3012423929 7JE5004
CDCB 4/22 GPTA 99%R +586M +34F +18P
AJCA 4/22 GPTAT 99%R +2.0 GJPI 97%R +87

Oakfield Tbone Vivianne-ET

840 3004202753 10-07 EX-96%
5-10 2x 304d 30110 5.3 1594 3.7 1111
6-10 2x 305d 27460 5.1 1406 4.0 1085
8-07 2x 305d 26110 5.2 1357 3.9 1017
3-06 2x 305d 25140 5.3 1326 3.9 981

3rd Dam

Arethusa Response Vision-ET VG-88%

4th Dam

Huronion Centurion Veronica EX-97%

2-11 2x 331d 25623 4.9 1263 4.1 1047

- *Supreme Champion WDE 2005 & 2006*
- *All-American Aged Cow 2008*
- *Canadian Jersey Cow of Year 2011*

5th Dam

Genesis Renaissance Vivianne VG-87-CAN

5-00 2x 303d 12018 4.2 514 3.8 461

6th Dam

Genesis Juno Virginia EX-91-4E-CAN

6-06 2x 305d 16539 4.7 772 3.8 628

Life: 7 Lacs 107730 4.7 5062 3.9 4210

7th Dam

Swissbell F Veronica SUP-EX-CAN

13-5 2x 305d 13854 4.5 619 3.9 536

Life: 3612d 133058 4.3 5760 4.0 5293

8th Dam

Swissbell Eli Virginia EX-90-CAN

5-03 2x 305d 11931 4.9 589

9th Dam

Swissbell Virginia SUP-EX-90-CAN

7-06 2x 305d 13263 5.9 787

Life: 5006d 149770 5.8 8670

10th Dam

Belmont Jester Virginia SUP-EX-CAN

8-02 2x 305d 12059 5.6 679



KEVETTA NUANCE V-MAX-ET
MATERNAL SISTER TO DAM OF LOT 6J
AJCA All-American Winter Calf 2021

Lot 6J

TYLER & ANDY CARTER
 211 IL ROUTE 127
 GREENVILLE, IL 62246
 618-267-1825 TYLER

CARTERS-CORNERS HONDO VERA-ET

840 3248483782
 Born: December 5, 2021 AMID: 5

Maternal sister to Lemonhead Viranda
Kevetta Chrome Violin-ET EX-91%
 • 1st Senior 3-Year-Old & Intermediate Champion,
 Midwest Spring Jersey Show 2021
Kevetta Nuance V-Max-ET
 • 1st Winter Calf, All-American Jersey Show 2021
 • ABA Reserve All-American Winter Calf 2021

River Valley Holly Hondo

840 3207030936 JH1F JNSF
 CDCB 4/22 GPTA 76%R -2292M -59F -66P
 AJCA 4/22 GPTAT 77%R +1.4 GJPI 72%R -129

Kevetta Lemonhead Viranda-ET

840 3140684842 4-01 EX-92%
 4-01 2x 272d 19915 6.1 1224 4.1 820
 3-00 2x 280d 17564 5.1 903 4.1 715
 2-00 2x 298d 16942 4.9 822 3.6 615

River Valley Venus VIP-ET

840 3126479167 200JE10003
 CDCB 4/22 GPTA 98%R -2287M -73F -67P
 AJCA 4/22 GPTAT 96%R +1.4 GJPI 93%R -140

SV Impression Holly-ET

118508911 EX-94%
 6-03 2x 305d 13500 5.0 675 3.9 533
 • ABA All-American Junior 3-Year-Old 2016

Steinhauers Samson Lemonhead

118662185 14JE670
 CDCB 4/22 GPTA 99%R -343M +17F +3P
 AJCA 4/22 GPTAT 99%R +1.1 GJPI 99%R +33

Oakfield Tbone Vivianne-ET

840 3004202753 9-05 EX-96%
 5-10 2x 304d 30110 5.3 1594 3.7 1111
 10-0 2x 305d 28060 5.1 1418 3.8 1061
 6-10 2x 305d 27460 5.1 1406 4.0 1085

3rd Dam

Arethusa Response Vision-ET VG-88%

4th Dam

Huronion Centurion Veronica EX-97%

2-11 2x 331d 25623 4.9 1263 4.1 1047

- Supreme Champion WDE 2005 & 2006
- All-American Aged Cow 2008
- Canadian Jersey Cow of Year 2011

5th Dam

Genesis Renaissance Vivianne VG-87-CAN

5-00 2x 303d 12018 4.2 514 3.8 461

6th Dam

Genesis Juno Virginia EX-91-4E -CAN

6-06 2x 305d 16539 4.7 772 3.8 628

Life: 7 Lacs 107730 4.7 5062 3.9 4210

7th Dam

Swissbell F Veronica SUP EX 1

13-5 2x 305d 13854 4.5 619 3.9 536

Life: 3612d 133058 4.3 5760 4.0 5293

Next three dams EX-CAN!



BIG GUNS JAMAICA VANILLA EX-95%
DAM OF LOT 7J
All-American Aged Cow 2016

Lot 7J

BIG GUNS CATTLE CO
 116 WILLIS RD
 NEWVILLE, PA 17241
 814-329-6698 SCOTT

KCJF Hired Magician

840 3138865447 7JE1705
 CDCB 4/22 GPTA 90%R -2754M -77F -76P
 AJCA 12/21 GPTAT 85%R +0.8 GJPI 85%R -130

Big Guns Jamaica Vanilla

67005009 9-00 EX-95%
 8-09 2x 365d 25784 5.1 1334 3.6 929

Dam of

Big Guns Andreas Velvet-ET VG-89%

- Nom ABA All-American Junior 2-Year-Old 2021
- National Junior Champion 2020
- All-American Spring Yearling 2020

Big Guns Andreas Virtue-ET VG-87%

- National Junior Champion 2018
- All-American Spring Yearling 2018
- ABA All-American Spring Yearling 2018

BIG GUNS MAGIC VENTRILOQUIST-ET

840 3225277248
 Born: March 5, 2021 Tattoo: BG86

VANILLA!

- ABA All-American Aged Cow 2016
- All-American Aged Cow 2016
- HM Senior Champion, All-American Show 2016
- HM Senior Champion, WDE 2016
- ABA HHM All-American Aged Cow 2013
- All-Canadian 5-Year-Old 2012
- ABA Res All-American 5-Year-Old 2012
- 1st 5-Year-Old, Royal Winter Fair 2012

SV Jade Hired Gun-ET

115093063 94JE3720
 CDCB 4/22 GPTA 99%R -1962M -48F -50P
 AJCA 4/22 GPTAT 99%R +0.1 GJPI 98%R -92

KCJF Mollys Regency Martini-ET

117412161 7-03 EX-95%
 3-01 2x 305d 18840 6.0 1122 3.4 638
 • Supreme Champion, KY State Fair 2015

Bridon Jamaica-ET

CAN 10212236 200JE129
 CDCB 4/22 GPTA 98%R -1905M -93F -70P
 AJCA 4/22 GPTAT 97%R -0.2 GJPI 95%R -135

Big Guns Hercules Veranda

114499370 2-08 VG-88%
 2-00 2x 305d 18880 4.8 897 3.7 699

3rd Dam

Hillacres Vavoom Voomer EX-93%
 5-02 2x 305d 21210 4.5 963 3.6 759

4th Dam

Hillacres Villas Vavoom VG-88%
 7-11 2x 305d 18530 4.6 845 3.7 688

5th Dam

Hillacres Royal Villa VG-82%
 6-11 2x 305d 21930 4.1 899 3.4 748

6th Dam

Hillacres Duncan Vista EX-91%
 6-10 2x 305d 13990 4.7 662 3.8 537

7th Dam

Hillacres Master Victoria VG-82%
 2-11 2x 305d 10150 4.4 444 3.8 383

8th Dam

Hillacres Ben Ellen EX-91%
 4-01 2x 287d 16210 4.4 707 3.7 597

Next dam VG-86%



BIG GUNS ANDREAS VANISH-ET VG-88%
DAM OF LOTS 8J & 9J

AJCA Junior All-American Summer Yearling 2018



BIG GUNS ANDREAS VELVET-ET VG-89%
FULL SISTER TO DAM OF LOTS 8J & 9J

Nom ABA All-American Junior 2-Year-Old 2021

Lot 8J

BGKK FERDINAND VINTAGE-ET

840 3218556305
 Born: December 9, 2021 Tattoo: BK6

Lot 9J

BGKK PREMIER VALIDATION-ET

174615253
 Born: June 3, 2021 Tattoo: BK4

ISAU Lightning Ridge Ferdinand

AUS 778373 JH1F JNSF 551JE1825
 CDCB 4/22 GPTA 76%R -506M +11F -8P
 AJCA 4/22 GPTAT 79%R +0.9 GJPI 72%R +15

Big Guns Andreas Vanish-ET

840 3136205529 3-11 VG-88%
 2-11 2x 305d 21064 5.4 1128 3.6 865
 2-00 2x 305d 11789 5.1 599 4.1 489
 • 5th Junior 3-Year-Old, The Jersey Event 2020
 • AJCA Junior All-American Summer Yearling 2018
 • 1st Summer Yearling & Junior Champion, All-American Junior Jersey Show 2018
 • Junior Champion, NY Spring Open & Jr Show 2018

Hawarden Impuls Premier

67107510 29JE3756
 CDCB 4/22 GPTA 99%R -1053M -2F -11P
 AJCA 4/22 GPTAT 99%R +0.4 GJPI 99%R +16

Sunset Canyon Andreas

117597125 94JE4036
 CDCB 4/21 GPTA 98%R -1947M -80F -60P
 AJCA 4/21 GPTAT 97%R +0.9 GJPI 92%R -169

Big Guns Jamaica Vanilla

67005009 9-00 EX-95%
 8-09 2x 365d 25784 5.1 1334 3.6 929
 • ABA All-American Aged Cow 2016
 • AJCA All-American Aged Cow 2016
 • ABA HHM All-American Aged Cow 2013
 • All-Canadian 5-Year-Old 2012
 • ABA Res All-American 5-Year-Old 2012

SABRINA CLARK & MADISON FISHER
 1478 SHELDON HILL RD
 SPRINGVILLE, PA 18844
 717-422-1907 MADISON

- Full sisters to Andreas Vanish*
- Big Guns Andreas Velvet-ET VG-89%**
Nom ABA All-American Junior 2-Year-Old 2021
 - Big Guns Andreas Virtue-ET VG-87%**
 • National Junior Champion 2018
 • All-American Spring Yearling 2018
 • Unan ABA All-American Spring Yearling 2018
 • Unan ABA All-American Spring Calf 2017

3rd Dam

Big Guns Hercules Veranda VG-88%
 2-00 2x 305d 18880 4.8 897 3.7 699

4th Dam

Hillacres Vavoom Voomer EX-93%
 5-02 2x 305d 21210 4.5 963 3.6 759

5th Dam

Hillacres Villas Vavoom VG-88%
 7-11 2x 305d 18530 4.6 845 3.7 688

6th Dam

Hillacres Royal Villa VG-82%
 6-11 2x 305d 21930 4.1 899 3.4 748

7th Dam

Hillacres Duncan Vista EX-91%
 6-10 2x 305d 13990 4.7 662 3.8 537

Next three dams Very Good



BIG GUNS ANDREAS VALANIA-ET EX-92%
DAM OF LOT 10J

Lot 10J

TONY KOHLS & NATHAN GOLDENBERG
40917 296TH ST
ARLINGTON, MN 55307
612-226-4180 TONY

River Valley Victorious-ET

840 3126479524 7JE5032
CDCB 4/22 GPTA 99%R -731M -1F -5P
AJCA 4/22 GPTAT 98%R +1.7 GJPI 97%R -9

Big Guns Andreas Valania-ET

840 3136205531 4-05 EX-92%
3-03 3x 288d 19230 4.1 785 3.8 729

GOLDFAWN VICTORIOUS VERA

174618573
Born: December 20, 2021 Tattoo: K8

Jars of Clay Barnabas

67342492 7JE1294
CDCB 4/22 GPTA 99%R +233M +9F +5P
AJCA 4/22 GPTAT 99%R +1.7 GJPI 99%R -16

Avonlea latola Victoria

CAN 10989478 EX-94%
3-01 2x 305d 17409 4.6 808 3.6 629
2-00 2x 305d 12880 4.9 633 3.6 464

Sunset Canyon Andreas

117597125 94JE4036
CDCB 4/22 GPTA 98%R -2069M -81F -63P
AJCA 4/22 GPTAT 98%R +0.9 GJPI 94%R -192

Big Guns Jamaica Vanilla

67005009 9-00 EX-95%
8-09 2x 365d 25784 5.1 1334 3.6 929
• ABA All-American Aged Cow 2016
• AJCA All-American Aged Cow 2016
• ABA HHM All-American Aged Cow 2013
• All-Canadian 5-Year-Old 2012
• ABA Res All-American 5-Year-Old 2012

Full sisters to Andreas Valania

Big Guns Andreas Velvet-ET VG-89%

• Nom ABA All-American Junior 2-Year-Old 2021

Big Guns Andreas Virtue-ET VG-87%

• National Junior Champion 2018
• All-American Spring Yearling 2018
• Unan ABA All-American Spring Yearling 2018
• Unan ABA All-American Spring Calf 2017

Big Guns Andreas Vegas Bomb-ET VG-87%

• All-American Spring Calf 2019
• Unan ABA All-American Spring Calf 2019

3rd Dam

Big Guns Hercules Veranda VG-88%

2-00 2x 305d 18880 4.8 897 3.7 699

4th Dam

Hillacres Vavoom Voomer EX-93%

5-02 2x 305d 21210 4.5 963 3.6 759

5th Dam

Hillacres Villas Vavoom VG-88%

7-11 2x 305d 18530 4.6 845 3.7 688

6th Dam

Hillacres Royal Villa VG-82%

6-11 2x 305d 21930 4.1 899 3.4 748

7th Dam

Hillacres Duncan Vista EX-91%

6-10 2x 305d 13990 4.7 662 3.8 537

Next three dams Very Good

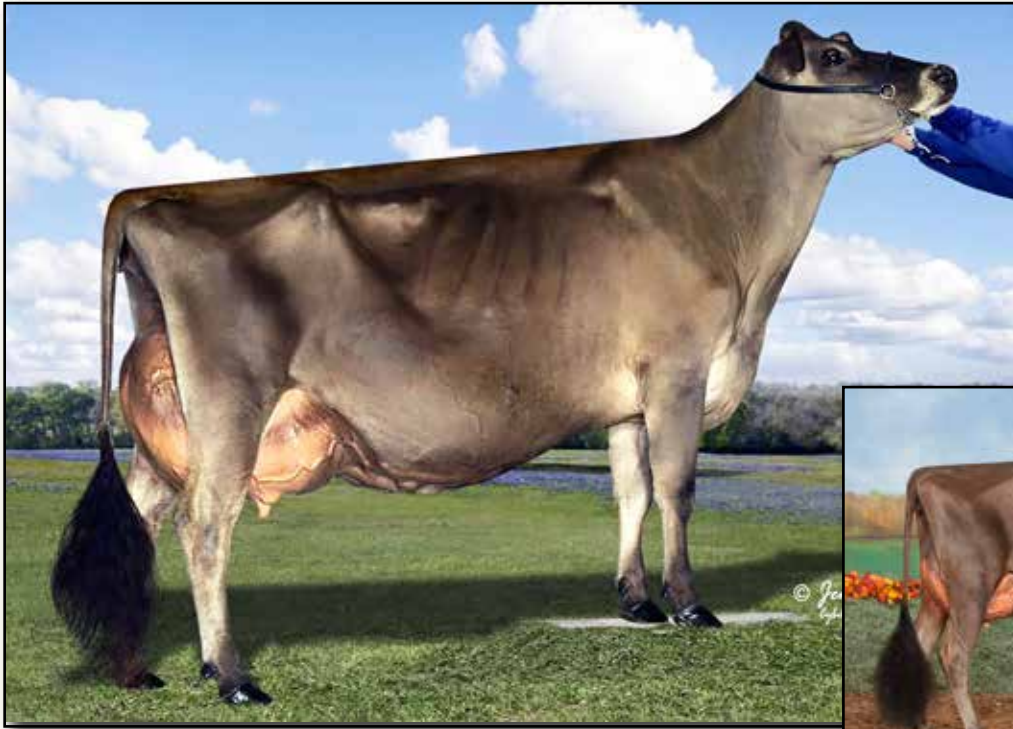

BIG GUNS JAMAICA VANILLA EX-95%
2ND DAM OF LOT 11J
All-American Aged Cow 2016



BIG GUNS ANDREAS VELVET-ET VG-89%
MATERNAL SISTER TO DAM OF LOT 11J
Nominated ABA All-American Junior 2-Year-Old 2021

Lot 11J

BIG GUNS CATTLE CO & UNDERGROUND
198 DYLAN DRIVE
DUNCANSVILLE, PA 16635
814-656-8799 SCOTT

Guimo Joel
 CAN 106797223 200JE384
 CDCB 4/22 GPTA 99%R -1671M -57F -42P
 AJCA 4/22 GPTAT 99%R +1.5 GJPI 99%R -112

Big Guns Remake Vodka
 67031920 8-06 EX-93%
 4-00 2x 305d 15600 5.2 812 4.2 649
 2-10 2x 294d 12810 4.7 604 3.8 490

BIG GUNS JOEL VO-ET

840 3225277362
 Born: March 12, 2022 Tattoo: BG99

Tollenaars Impuls Legal 233-ET
 61929249 29JE3506
 CDCB 4/22 GPTA 99%R -131M -21F -3P
 AJCA 4/22 GPTAT 99%R +0.0 GJPI 99%R +10

Fermar Paramount Joy
 CAN 104419880 EX-95% 14*
 3-01 2x 305d 21400 5.2 1116 4.0 873
 • 1st Lifetime Cheese Cow, WDE 2014

Rock Ella Remake-ET
 CAN 139233 94JE3083
 CDCB 12/21 GPTA 99%R -1644M -41F -51P
 AJCA 12/21 GPTAT 99%R -0.7 GJPI 97%R -64

Big Guns Jamaica Vanilla
 67005009 9-00 EX-95%
 8-09 2x 365d 25784 5.1 1334 3.6 929
 • ABA All-American Aged Cow 2016
 • AJCA All-American Aged Cow 2016
 • ABA HHM All-American Aged Cow 2013
 • All-Canadian 5-Year-Old 2012
 • ABA Res All-American 5-Year-Old 2012

Maternal sisters to Remake Vodka

- Big Guns Andreas Velvet-ET VG-89%**
- Nom ABA All-American Junior 2-Year-Old 2021
- National Junior Champion 2020
- All-American Spring Yearling 2020
- Big Guns Andreas Virtue-ET VG-87%**
- National Junior Champion 2018
- All-American Spring Yearling 2018

3rd Dam

Big Guns Hercules Veranda VG-88%
 2-00 2x 305d 18880 4.8 897 3.7 699

4th Dam

Hillacres Vavoom Voomer EX-93%
 5-02 2x 305d 21210 4.5 963 3.6 759

5th Dam

Hillacres Villas Vavoom VG-88%
 7-11 2x 305d 18530 4.6 845 3.7 688

6th Dam

Hillacres Royal Villa VG-82%
 6-11 2x 305d 21930 4.1 899 3.4 748

7th Dam

Hillacres Duncan Vista EX-91%
 6-10 2x 305d 13990 4.7 662 3.8 537

Next three dams Very Good



**BIG GUNS ANDREAS VELVET-ET VG-89%
MATERNAL SISTER TO DAM OF LOT 12J**

Nom ABA All-American Junior 2-Year-Old 2021

Lot 12J

JOSH & SAMANTHA FAIRBANKS
8954 FOREST CHAPEL RD
ANAMOSA, IA 52205
319-480-3692 JOSH

Sunset Canyon Andreas

117597125 94JE4036
CDCB 4/22 GPTA 98%R -2069M -81F -63P
AJCA 4/22 GPTAT 98%R +0.9 GJPI 94%R -192

Big Guns Tequila Venom-ET

840 3142494167 2-11 EX-90%
4-02 2x 305d 16369 4.6 758 3.8 628
2-00 2x 245d 10010 5.3 534 3.8 385
2-11 2x 230d 7990 5.3 425 3.6 289

FAIRHOLM ANDREAS VELOUR-ET

840 3230462448
Born: March 1, 2022 AMID: 82

Hollylane R Response-ET

660024 158JE19
CDCB 4/22 GPTA 96%R -2101M -78F -69P
AJCA 4/22 PTAT 93%R +0.4 JPI 91%R -188

Sunset Canyon Jade Anna

112592581 EX-94%
6-03 2x 305d 23680 4.8 1126 3.8 890
5-03 2x 305d 22250 5.2 1167 3.8 851

Tower Vue Prime Tequila-ET

114816452 76JE156
CDCB 4/22 GPTA 99%R -2141M -56F -58P
AJCA 4/22 GPTAT 99%R +1.2 GJPI 99%R -205

Big Guns Jamaica Vanilla

67005009 9-00 EX-95%
8-09 2x 365d 25784 5.1 1334 3.6 929
• ABA All-American Aged Cow 2016
• AJCA All-American Aged Cow 2016
• ABA HHM All-American Aged Cow 2013
• All-Canadian 5-Year-Old 2012
• ABA Res All-American 5-Year-Old 2012

Maternal sisters to Tequila Venom

Big Guns Andreas Velvet-ET VG-89%

- Nom ABA All-American Junior 2-Year-Old 2021
- National Junior Champion 2020
- AJCA & ABA All-American Spring Yearling 2020

Big Guns Andreas Virtue-ET VG-87%

- National Junior Champion 2018
- All-American Spring Yearling 2018
- Unan ABA All-American Spring Yearling 2018
- Unan ABA All-American Spring Calf 2017

3rd Dam

Big Guns Hercules Veranda VG-88%

2-00 2x 305d 18880 4.8 897 3.7 699

4th Dam

Hillacres Vavoom Voomer EX-93%

5-02 2x 305d 21210 4.5 963 3.6 759

5th Dam

Hillacres Villas Vavoom VG-88%

7-11 2x 305d 18530 4.6 845 3.7 688

6th Dam

Hillacres Royal Villa VG-82%

6-11 2x 305d 21930 4.1 899 3.4 748

7th Dam

Hillacres Duncan Vista EX-91%

6-10 2x 305d 13990 4.7 662 3.8 537

Next three dams Very Good



RIVER VALLEY EXCITATION FLAWLESS-ET EX-93%
DAM OF LOT 13J
All-American Senior 3-Year-Old 2019

Lot 13J

MISTY MEADOW DAIRY
2614 1ST ST
TILLAMOOK, OR 97141
614-679-5093 STEPHANIE MACK

River Valley Venus VIP-ET
840 3126479167 200JE10003
CDCB 4/22 GPTA 98%R -2287M -73F -67P
AJCA 4/22 GPTAT 96%R +1.4 GJPI 93%R -140

River Valley Excitation Flawless
840 3126479162 5-07 EX-93%
2-11 3x 305d 21890 5.9 1295 3.7 805
1-09 3x 305d 15850 5.8 918 3.7 579

MM VIP FAME-ET
840 3230298216
Born: December 21, 2020 AMID: 14215

Chilli Action Colton-ET
66738335 7JE1088
CDCB 4/22 GPTA 99%R -1886M -29F -46P
AJCA 4/22 GPTAT 99%R +1.7 GJPI 98%R -70

TJ Classic Minister Venus-ET
117243875 EX-95%
5-04 2x 305d 16090 6.3 1006 3.5 567
• *Supreme Champion, World Dairy Expo 2016*

Bridon Excitation
CAN 8572453 200JE136
CDCB 4/22 GPTA 99%R -1802M -61F -58P
AJCA 4/22 GPTAT 99%R +0.3 GJPI 97%R -125

Mi-San 2 Verbatim Effortless
118117902 5-00 EX-93%
3-02 2x 305d 13900 5.2 718 3.8 522
1011 2x 305d 12635 5.1 650 3.8 475
5-10 2x 254d 11980 5.0 594 3.4 411
• *Unanimous All-American Jr 3-Year-Old 2013*

- FLAWLESS!**
- *AJCA All-American Senior 3-Year-Old 2019*
 - *ABA All-American Senior 3-Year-Old 2019*
 - *1st Senior 3-Year-Old, Int Champion & Res Grand Champion, All-American Jersey Show 2019*
 - *1st Sr 3-Year-Old, International Jersey Show 2019*
 - *Unanimous ABA All-American Sr 2-Year-Old 2018*
 - *1st Sr 2-Year-Old, International Jersey Show 2018*
 - *Unanimous ABA All-American Milking Yrlg 2017*
 - *AJCA All-American Milking Yearling 2017*
 - *1st Milking Yrlg, All-American Jersey Show 2017*
 - *1st Milking Yrlg, International Jersey Show 2017*

- 3rd Dam*
PF Tequila Makes It Easy EX-93%
4-01 3x 291d 12550 4.5 559 3.6 449
• *Intermediate Champion, IN State Fair 2012*
- 4th Dam*
Amlaird Counciller Emmy EX-95%
6-10 2x 305d 18510 3.8 712 3.5 643
• *Res Grand Champion, WI Spring Show 2012*
• *Grand Champion, NY State Fair 2008*



PLEASANT NOOK APPLE DUMPLING EX-91-CAN
MATERNAL SISTER TO LOT 14J

All-Canadian Junior 3-Year-Old 2019



PLEASANT NOOK TEQUILA DAIQUIRI EX-96-2E-CAN
DAM OF LOT 14J

All-Canadian 5-Year-Old 2017

Lot 14J

ENTOURAGE LLR & PLEASANT NOOK JERSEYS
4530 SAINT MARKS RD
JEFFERSON, MD 21755
417-291-3053 WILL

Guimo Joel

CAN 106797223 200JE384
CDCB 4/22 GPTA 99%R -1671M -57F -42P
AJCA 4/22 GPTAT 99%R +1.5 GJPI 99%R -112

Pleasant Nook Tequila Daiquiri

CAN 11401158 EX-96-2E-CAN
6-02 2x 365d 24802 5.2 1285 3.7 924
Life: 5 Lacs 101364 5.1 5214 3.8 3889
• Reserve All-Canadian Mature Cow 2018
• All-Canadian 5-Year-Old 2017
• Member All-Canadian Breeders Herd 2017
• All-Canadian 4-Year-Old 2016
• All-Canadian Junior 3-Year-Old 2015
• Res Intermediate Champion, RAWF 2015

PLEASANT NOOK JOEL DARLING-ET

840 3228400625
Born: March 8, 2022 AMID: 127

Tollenaars Impuls Legal 233-ET

61929249 29JE3506
CDCB 4/22 GPTA 99%R -131M -21F -3P
AJCA 4/22 GPTAT 99%R +0.0 GJPI 99%R +10

Fermar Paramount Joy

CAN 104419880 EX-95% 14*
3-01 2x 305d 21400 5.2 1116 4.0 873
• 1st Lifetime Cheese Cow, WDE 2014

Tower Vue Prime Tequila-ET

114816452 76JE156
CDCB 4/22 GPTA 99%R -2141M -56F -58P
AJCA 4/22 GPTAT 99%R +1.2 GJPI 99%R -205

Pleasant Nook Action's Diva

CAN 10878872 VG-85-CAN (VG-88-MS)
4-01 2x 365d 17723 4.7 838 3.7 648
5-06 2x 220d 10351 4.6 476 3.5 357
1-10 2x 225d 8120 4.6 375 3.6 291

Maternal sisters to Joel Darling

Pleasant Nook Apple Dumpling EX-91-CAN
3-02 2x 281d 21526 4.9 1047 3.6 763

- All-Canadian Junior 3-Year-Old 2019
- Intermediate Champion, RAWF 2019
- HM ABA All-American Junior 3-Year-Old 2019
- All-Canadian Junior 2-Year-Old 2018
- HM Intermediate Champion, RAWF 2018
- 1st Junior 2-Year-Old, WDE 2018
- Nominated All-Canadian Junior Yearling 2017

Pleasant Nook Verbatim Dazzle EX-90-3E-CAN
3-11 2x 365d 17730 4.6 820 3.6 633

Pleasant Nook Andreas Tah-Dah EX-90-CAN
2-11 2x 321d 14107 4.3 604 4.0 569

3rd Dam

Pleasant Nook FP Desiree VG-87-CAN
3-07 2x 334d 16341 6.5 1060 3.9 639

4th Dam

Pleasant Nook Brook Divine-ET VG-85-CAN
3-03 2x 316d 14379 5.8 833 3.9 567

5th Dam

Pleasant Nook J Imp Delight EX-93-5E-CAN 1*
6-02 2x 365d 22871 5.1 1157 3.5 805
Life: 7 Lacs 130650 5.0 6546 3.8 4974
• Grand Champion, Golden Horseshow Show 2002



**MB LUCKY LADY FELIZ NAVIDAD-ET EX-93%
2ND DAM OF LOT 15J**

Grand Champion, International Jersey Show 2018



**CAMPBELL TB EXCITATION FELICIDAD EX-92%
DAM OF LOT 15J**

Lot 15J

**FELICIDAD SYNDICATE
6 ANTIL AVE
MCDONALD, PA 15057
724-747-4476 ROD**

FELICIDAD FERDINAND FAWN-ET

174684354
Born: December 21, 2021 Tattoo: F5

Maternal sisters to Feliz Navidad

- MB Lucky Lady Fired Up-ET EX-95-3E-CAN**
2-11 2x 346d 16563 5.6 926 4.0 659
- Reserve All-Canadian 5-Year-Old 2019
- 4th Senior 3-Year-Old, RAWF 2017
- Lookout Fortune 500 VG-87-CAN**
3-06 2x 333d 20025 5.8 1165 3.7 746
- 2nd Jr 3-Year-Old, Quebec Spring Show 2016

ISAU Lightning Ridge Ferdinand

AUS 778373 JH1F JNSF 551JE1825
CDCB 4/22 GPTA 76%R -506M +11F -8P
AJCA 4/22 GPTAT 79%R +0.9 GJPI 72%R +15

Campbell TB Excitation Felicidad

CAN 109921976 4-06 EX-92%
2-00 2x 305d 16880 5.3 891 3.6 614

Maternal sister to Excitation Felicidad
Rivendale VIP Faye-ET VG-89%
• AJCA All-American Senior 2-Year-Old 2021

Bushlea Pn Viral-ET

AUS 705410 200JE8187
CDCB 4/22 GPTA 94%R -875M +13F -8P
AJCA 4/22 GPTAT 92%R +1.0 GJPI 89%R +16

Bushlea Galaxie Fernleaf 4

AUS 664499 EX-90-AUS
2-03 2x 305d 15665 5.5 857 3.8 595
• Intermediate Champion, IDW 2016

Bridon Excitation

CAN 8572453 200JE136
CDCB 4/22 GPTA 99%R -1802M -61F -58P
AJCA 4/22 GPTAT 99%R +0.3 GJPI 97%R -125

MB Lucky Lady Feliz Navidad-ET

CAN 108665504 4-11 EX-93%
3-03 2x 305d 21520 5.3 1135 3.9 841

- ABA All-American 4-Year-Old 2018
- Reserve All-Canadian 4-Year-Old 2018
- 1st 4-Year-Old & Grand Champion, WDE 2018
- ABA All-American Senior 3-Year-Old 2017
- All-Canadian Senior 2-Year-Old 2016

3rd Dam

Marlau Comerica Fabienne SUP-EX-94-3E 2*

5-10 2x 305d 18226 6.1 1118 4.0 736

- Nominated All-Canadian 5-Year-Old 2015
- All-Canadian Milking Yearling 2011
- HM Intermediate Champion, RAWF 2011
- 1st Milking Yearling, WDE & RAWF 2011
- All-Canadian Senior Calf 2010

4th Dam

Hautpre Furor Fabulous-ET VG-87-CAN 3*

10-9 2x 305d 17150 6.0 1038 3.9 675
Life: 7 Lacs 106608 6.0 6429 4.0 4305

5th Dam

Responses Farren EX-91%

4-08 2x 305d 26274 5.4 1422 4.0 1058

6th Dam

B B Farrah EX-91%

9-06 2x 305d 23350 4.7 1107 3.4 793



MISS TRIPLE T SERENITY EX-94%
DAM OF LOT 16J
All-American 5-Year-Old 2015



TRIPLE-T-CF SPECIAL GETAWAY-ET EX-93%
MATERNAL SISTER TO LOT 16J
Nominated ABA All-American 4-Year-Old 2020

Lot 16J

CYBIL FISHER & TRIPLE-T
6948 BRUSH LAKE RD
NORTH LEWISBURG, OH 43060
937-537-0805 NATHAN

Guimo Joel
 CAN 106797223 200JE384
 CDCB 4/22 GPTA 99%R -1671M -57F -42P
 AJCA 4/22 GPTAT 99%R +1.5 GJPI 99%R -112

Miss Triple T Serenity
 117043381 5-08 EX-94%
 5-07 2x 319d 19529 6.1 1441 3.7 769
 • *All-American 5-Year-Old 2015*
 • *1st 5-Year-Old & Reserve Grand Champion, All-American Show 2015*
 • *2nd 5-Year-Old & HM Sr Champion, WDE 2015*
 • *All-Canadian 4-Year-Old 2014*
 • *1st 4-Year-Old, RAWF 2014*
 • *Nom ABA All-American Sr 3-Year-Old 2013*
 • *ABA All-American Winter Yearling 2011*

MISS TRIPLE-T-CF SHAMELESS-ET

840 3209672406
 Born: December 5, 2021 AMID: 96
 • *Maternal sister to Triple-T-CF Mr Swagger-ET*

Maternal sister to Shameless
Triple-T-CF Special Getaway-ET EX-93%
 4-04 2x 305d 22160 4.9 1092 3.8 839
 • *Nominated ABA All-American 4-Year-Old 2020*

Tollenaars Impuls Legal 233-ET
 61929249 29JE3506
 CDCB 4/22 GPTA 99%R -131M -21F -3P
 AJCA 4/22 GPTAT 99%R +0.0 GJPI 99%R +10

Fermar Paramount Joy
 CAN 104419880 EX-95% 14*
 3-01 2x 305d 21400 5.2 1116 4.0 873
 • *1st Lifetime Cheese Cow, WDE 2014*

Shamrock Giller
 CAN 10211160 11JE841
 CDCB 4/22 GPTA 98%R -3576M -118F -104P
 AJCA 4/22 GPTAT 96%R +0.2 GJPI 94%R -257

Windrift Breeze Plum Sarah
 112187314 9-09 EX-95%
 4-09 2x 365d 23620 5.5 1298 3.5 831
 7-08 2x 365d 22315 5.9 1324 3.5 786
 • *All-Canadian Aged Cow 2011*
 • *ABA Reserve All-American Aged Cow 2011*
 • *1st Aged Cow, Royal Winter Fair 2011*

3rd Dam
Windrift Winston Plum Silke EX-90%
 6-03 2x 282d 13450 4.3 572 3.5 475
4th Dam
Holmurst Imperial Pear EX-91-CAN
 6-05 2x 305d 15170 5.2 793 4.3 659
5th Dam
Holmurst Lovable Pear VG-87-CAN
6th Dam
Holmurst Advance Pear VG-86-CAN 1*
7th Dam
Grove Springs Bas Aim Pallas VG-88-CAN
 9-11 2x 305d 13785 5.2 721
8th Dam
Grove Springs Milestone Pal SUP-EX-90-CAN 1*
 10-3 2x 305d 14590 4.4 642
 Life: 10 Lacs 125272 4.6 5841
9th Dam
Grove Springs Carom Pauline SUP-EX-90-CAN
 10-9 2x 305d 10771 5.2 565
10th Dam
Brownlane Dreamer's Pauletta EX-90-CAN

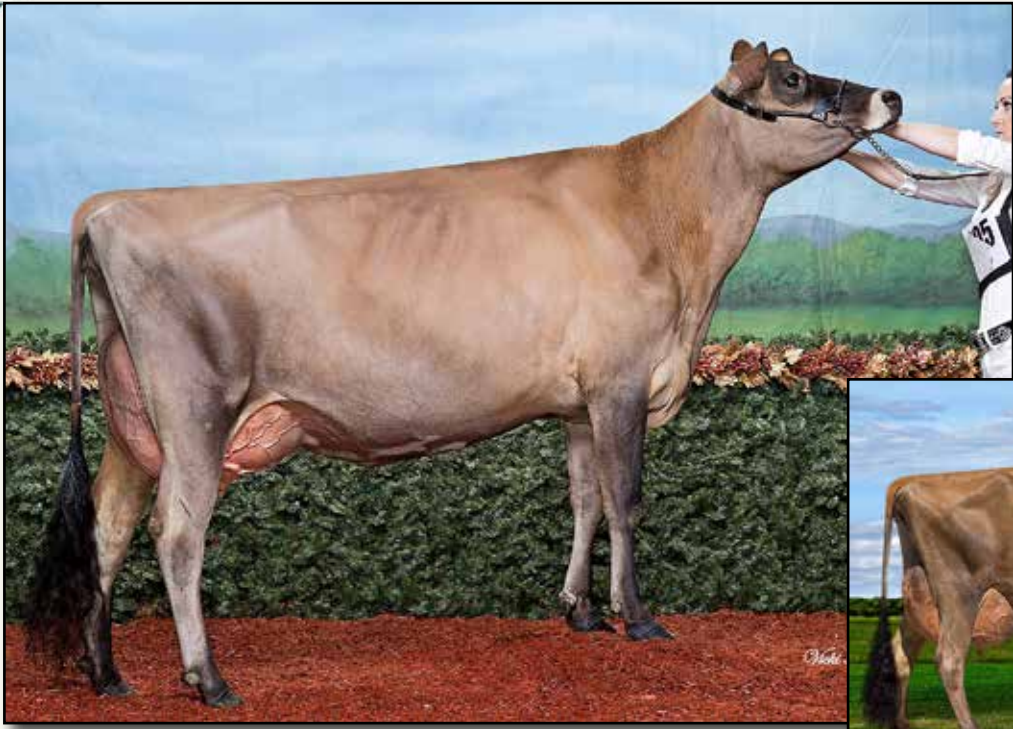

RAPID BAY REDPATH GLOWBUG EX-91-CAN
DAM OF LOT 17J

Nominated All-Canadian Milking Yearling 2015



RAPID BAY INDIANA GLORY EX-93-2E-CAN
2ND DAM OF LOT 17J

Lot 17J

MADISON FISHER AND BEN & SARA KRONBERG
14502 NEW GEORGES CREEK RD SW
FROSTBURG, MD 21532
717-422-1907 MADISON

Sunset Canyon Andreas

117597125 94JE4036
CDCB 4/22 GPTA 98%R -2069M -81F -63P
AJCA 4/22 GPTAT 98%R +0.9 GJPI 94%R -192

Rapid Bay Redpath Glowbug

CAN 108650075 EX-91-4YR-CAN
3-09 2x 305d 17375 4.4 772 3.5 613
2-09 2x 301d 15989 4.9 783 3.5 563
1-10 2x 305d 12350 5.0 620 3.6 446
• *Nom All-Canadian Milking Yearling 2015*
• *6th Milking Yearling, Royal Winter Fair 2015*

MM-T POCKETS ANDREAS GLAMOUR-ET

840 3210817488 • *Donor Dam*
Born: December 4, 2019 AMID: 130

Fresh: January 30, 2022

Hollylane R Response-ET

660024 158JE19
CDCB 4/22 GPTA 96%R -2101M -78F -69P
AJCA 4/22 PTAT 93%R +0.4 JPI 91%R -188

Sunset Canyon Jade Anna

112592581 EX-94%
6-03 2x 305d 23680 4.8 1126 3.8 890
5-03 2x 305d 22250 5.2 1167 3.8 851

Rapid Bay Redpath-ET

CAN 104411805 70JE9938
CDCB 4/22 GPTA 82%R -2494M -100F -84P
AJCA 4/22 PTAT 75%R -1.1 JPI 71%R -259

Rapid Bay Indiana Glory

CAN 105762717 EX-93-2E-CAN 2*
7-01 2x 279d 25709 5.0 1309 3.3 862
4-00 2x 305d 19248 4.8 932 3.5 684
5-01 2x 305d 18407 4.3 796 3.7 686
• *Full sister to Rapid Bay Indiana Gentry*

GLAMOUR!

- *Nom ABA Jr All-American Winter Calf 2020*
- *1st Winter Calf & Reserve Junior Champion, Northeast All Breeds Jersey Show 2020*

Maternal sister to Andreas Glamour

MM-T Pockets Game On-ET

- *1st Winter Yearling & Reserve Jr Champion, Southern National Junior Show 2021*
- *Nom ABA All-American Winter Calf 2020*
- *Nom ABA Jr All-American Winter Calf 2020*
- *1st Winter Calf, Southern National Show 2020*
- *5th Winter Calf, All-American Jersey Show 2020*

3rd Dam

Vandenberg Amedeo Gorgeous EX-97-3E-CAN 15*

- 6-01 2x 305d 22941 5.5 1272 4.1 941
- *Supreme Champion, Royal Winter Fair 2007 & 2009*
 - *All-Canadian Mature Cow 2009*
 - *All-Canadian 5-Year-Old 2006*
 - *Grand Champion, Royal Winter Fair 2005*

4th Dam

Vandenberg Jude Georgina VG-85-CAN 1*



PINE HAVEN SSM MARMIE EX-95%
3RD DAM OF LOT 18J
National Grand Champion 2011



RIVER VALLEY HLH VIP MISGUIDED EX-91%
MATERNAL SISTER TO LOT 18J
1st Junior 2-Year-Old, OH Summer Jersey Show 2020

Lot 18J

HANNAH HURST, KYLE POLK & LILY ELSASS
2887 CORNSTALK RD
WAYNESVILLE, OH 45068
937-672-0343 MICHAEL

River Valley Joyride-ET

840 3126479085 200JE10011
CDCB 4/22 GPTA 93%R -875M -9F -12P
AJCA 4/22 GPTAT 89%R +1.4 GJPI 88%R -24

River Valley Chrome Marmadaisy

840 3126479345 6-08 EX-93%
4-08 2x 305d 17120 4.7 810 3.5 599
2-11 2x 305d 16590 5.1 842 3.7 616
1-11 2x 305d 10410 5.3 550 3.7 388

ELMHURST-QC J MY MOMMA SAID

840 3238213522
Born: September 16, 2021 AMID: 44

Maternal sister to My Momma Said

River Valley HLH VIP Misguided EX-91 (max)

- 6th Junior 2-Year-Old, NA Open Jersey Show 2020
- 1st Junior 2-Year-Old, OH Summer Show 2020

Ahlem Topeka Rufus

72520562 11JE1213
CDCB 4/22 GPTA 99%R -698M +14F -2P
AJCA 4/22 GPTAT 99%R +2.0 GJPI 98%R +48

Fermar Paramount Joy

CAN 104419880 EX-95%
3-01 2x 305d 21400 5.2 1116 4.1 873
• 1st Lifetime Production Cow, WDE 2014

River Valley Cece Chrome-ET

840 3012423929 7JE5004
CDCB 4/22 GPTA 99%R +586M +34F +18P
AJCA 4/22 GPTAT 99%R +2.0 GJPI 97%R +87

River Valley Marmie R Marvel-ET

840 3011049721 3-02 EX-90%
3-00 3x 300d 12390 5.1 637 3.8 471
2-01 3x 287d 11780 5.4 635 3.7 435

Maternal sister to My Momma Said

River Valley HLH VIP Misguided EX-91%

- 1st Jr 2-Year-Old, OH Summer Jersey Show 2020

MARMIE!

- National Grand Champion 2011
- Res Supreme Champion, World Dairy Expo 2011
- Grand Champion, World Dairy Expo 2011
- AJCA All-American 4-Year-Old 2011
- ABA All-American 4-Year-Old 2011
- All-Canadian Senior 3-Year-Old 2010
- ABA All-American Senior 3-Year-Old 2010
- Res Grand Champion, Royal Winter Fair 2010
- Intermediate Champion, World Dairy Expo 2010
- AJCA All-American Senior 2-Year-Old 2009
- ABA All-American Senior 2-Year-Old 2009
- Intermediate Champion, World Dairy Expo 2009
- 1st Senior 2-Year-Old, World Dairy Expo 2009
- Reserve All-Canadian Milking Yearling 2008

Hollylane R Response-ET

660024 158JE19
CDCB 4/22 GPTA 96%R -2101M -78F -69P
AJCA 4/22 PTAT 93%R +0.4 JPI 91%R -188

Pine Haven SSM Marmie

CAN 7825582 7-02 EX-95%
6-06 2x 350d 18410 5.1 944 3.7 672
7-10 2x 305d 16700 5.4 907 3.7 613
4-09 2x 305d 18840 4.8 902 3.7 692



SV HEATHS HGUN COROLLA-ET EX-92%
DAM OF LOT 19J

1st Senior 3-Year-Old, NY Spring Show 2019



ELLIOTTS FAXON COMICAL-ET EX-91%
2ND DAM OF LOT 19J

Lot 19J

ZACH, BLAKE & MITCH SCHULTE
2518 75TH ST
WATKINS, IA 52354
319-521-7590 MARK

Chilli Action Colton-ET

66738335 7JE1088
CDCB 4/22 GPTA 99%R -1886M -29F -46P
AJCA 4/22 GPTAT 99%R +1.7 GJPI 98%R -70

SVHeaths HGun Corolla-ET

840 3133104346 4-05 EX-92%
2-01 2x 274d 13980 4.6 646 3.7 511
• *1st Senior 3-Year-Old, NY Spring Show 2019*
• *1st Senior 2-Year-Old, PA All-American 2018*
• *Nominated ABA All-American Winter Yrlg 2017*
• *1st Winter Yrlg & Res Jr Champion, RAWF 2017*

Maternal sister to Corolla

SV Heaths Andreas Cameron EX-91%

• *1st Junior 3-Year-Old & Res Grand Champion, Western National Show 2018*

SCHULTE BROS COLTON CAMEO-ET

174675451
Born: December 1, 2021 Tattoo: S820

Forest Glen Avery Action-ET

111023978 7JE590
CDCB 4/22 GPTA 99%R -963M -46F -34P
AJCA 4/22 GPTAT 99%R +0.6 GJPI 99%R -33

Family Hill Connection Chilli-ET

114535186 3-07 EX-91%
3-04 2x 365d 27470 6.2 1721 4.0 1039
• *Nom ABA All-American Senior 2-Year-Old 2007*

SV Jade Hired Gun-ET

115093063 94JE3720
CDCB 4/22 GPTA 99%R -1962M -48F -50P
AJCA 4/22 GPTAT 99%R +0.1 GJPI 98%R -92

Elliotts Faxon Comical-ET

118031675 5-09 EX-91%
4-01 2x 305d 17880 4.8 855 3.6 644
5-01 2x 305d 15050 4.5 682 3.8 569
1-11 2x 305d 14890 4.7 698 3.5 523
• *2nd 4-Year-Old, MD State Fair 2016*
• *4th 4-Year-Old, PA All-American Show 2016*
• *9th National Jersey Jug Futurity 2015*
• *3rd Junior 2-Year-Old, PA All-American 2014*

Maternal sister to HGun Corolla

SV Heaths Tequila Chloe-ET EX-91%

- *Nom ABA All-American Milking Yearling 2019*
- *3rd Milking Yearling, All-American Show 2019*
- *4th Senior 3-Year-Old, All-American Show 2021*

3rd Dam

Arethusa Veronicas Comet-ET EX-95%

4-06 2x 305d 19970 6.5 1292 3.6 710
• *ABA Reserve All-American Aged Cow 2012*
• *ABA Unanimous All-American 5-Year-Old 2011*
• *All-Canadian 4-Year-Old 2010*

4th Dam

Huronia Centurion Veronica EX-97%

2-11 2x 331d 25623 4.9 1263 4.1 1047
• *Supreme Champion WDE 2006*
• *All-American Aged Cow 2008*

5th Dam

Genesis Renaissance Vivianne VG-87-CAN

5-00 2x 303d 12018 4.2 514 3.8 461
6th Dam
Genesis Juno Virginia EX-91-4E -CAN
6-06 2x 305d 16539 4.7 772 3.8 628
Life: 7 Lacs 107730 4.7 5062 3.9 4210
7th Dam

Swissbell F Veronica SUP EX 1

Life: 3612d 133058 4.3 5760 4.0 5293
Next three dams EX-CAN



ELLIOTTS COSMO ACTION-ET EX-93%
DAM OF LOTS 20J & 21J
ABA All-American Senior 3-Year-Old 2014



ARETHUSA VERONICAS COMET-ET EX-95%
2ND DAM OF LOTS 20J & 21J
ABA All-American 5-Year-Old 2011

Lot 20J

SOUTH MOUNTAIN ROCK CANDY-ET

840 3217141618
 Born: March 10, 2021 AMID: 469

ERNEST KUEFFNER & TERRI PACKARD
 431 POTOMAC ST
 BOONSBORO, MD 21713
 860-459-5337 TERRI

Mr Kathies Kid Rock

840 3128791587 551JE1772
 CDCB 4/22 GPTA 81%R -1729M -74F -63P
 AJCA 4/22 GPTAT 81%R +1.3 GJPI 76%R -148

Elliotts Cosmo Action-ET

117469462 4-09 EX-93%
 3-04 2x 305d 23470 5.4 1260 3.6 839
 2-02 2x 305d 20100 4.7 951 3.4 676
 4-06 2x 241d 17748 5.5 974 3.6 640
 • *ABA All-American Senior 3-Year-Old 2014*
 • *1st Senior 3-Year-Old, International Show 2014*

Lot 21J

SOUTH MOUNTAIN CHOCOLATE CUPCAKE-ET

840 3217141637
 Born: December 15, 2021 AMID: 488

Avonlea Joel Chocolatier-ET

CAN 12619755 JHIF JNSF 733JE1
 CDCB 4/22 GPTA 77%R -1302M -51F -46P
 AJCA 4/22 GPTAT 79%R +0.8 GJPI 73%R -76

Forest Glen Avery Action-ET

111023978 7JE590
 CDCB 4/22 GPTA 99%R -963M -46F -34P
 AJCA 4/22 GPTAT 99%R +0.6 GJPI 99%R -33

Arethusa Veronicas Comet-ET

114891985 7-08 EX-95%
 4-06 2x 305d 19970 6.5 1292 3.6 710
 7-05 2x 305d 19230 5.5 1063 3.2 623
 • *ABA Reserve All-American Aged Cow 2012*
 • *All-Canadian 4-Year-Old 2010*
 • *Grand Champion, Royal Winter Fair 2010*

Maternal sister to Cosmo Action

Elliotts Blackstone Charlotte EX-95%
 5-02 2x 305d 23600 6.2 1454 3.6 844
 • *ABA All-American 5-Year-Old 2017*
 • *Res Grand Champion, International Show 2017*
 • *HM Grand Champion, RAWF 2017*

3rd Dam

Huronion Centurion Veronica EX-97%
 2-11 2x 331d 25623 4.9 1263 4.1 1047
 • *Supreme Champion WDE 2006*
 • *Winner Jersey Journal Great Cow Contest 2016*
 • *Canadian Jersey Cow of Year 2011*

4th Dam

Genesis Renaissance Vivianne VG-87-CAN
 5-00 2x 303d 12018 4.2 514 3.8 461

5th thru 9th Dams

Genesis Juno Virginia EX-91-4E-CAN
 6-06 2x 305d 16539 4.7 772 3.8 628
 Life: 7 Lacs 107730 4.7 5062 3.9 4210
Swissbell F Veronica SUP-EX-1
 13-5 2x 305d 13854 4.5 619 3.9 536
 Life: 3612d 133058 4.3 5760 4.0 5293

Swissbell Ell Virginia EX-90-CAN

5-03 2x 305d 11931 4.9 589

Swissbell Virginia SUP EX-90-CAN

7-06 2x 305d 13263 5.9 787

Life: 5006d 149770 5.8 8670

Belmont Jester Virginia SUP-EX

8-02 2x 305d 12059 5.6 679



ARETHUSA FIZZ CABERNET VG-87%
DAM OF LOT 22J
All-Canadian Winter Calf 2019



ARETHUSA VERONICAS COMET EX-95%
2ND DAM OF LOT 22J
Grand Champion, Royal Winter Fair 2010

Lot 22J

VIERRA DAIRY FARMS
 PO BOX 1350
 HILMAR, CA 95324
 209-678-4262 PETER CIPPONERI

VIERRA CARPE DIEM-ET

840 3235741452
 Born: September 5, 2021 AMID: 51
 AJCA 4/22 GPTAT 76%R +1.2 GJUI +15.9

Hollylane R Response-ET

660024 158JE19
 CDCB 4/22 GPTA 96%R -2101M -78F -69P
 AJCA 4/22 PTAT 93%R +0.4 JPI 91%R -188

Sunset Canyon Jade Anna

112592581 EX-94%
 6-03 2x 305d 23680 4.8 1126 3.8 890
 5-03 2x 305d 22250 5.2 1167 3.8 851

J-Kay Tequila Fizz

67060052 7JE1486
 CDCB 4/22 GPTA 98%R -2067M -72F -69P
 AJCA 4/22 GPTAT 97%R +0.8 GJPI 95%R -193

Arethusa Veronicas Comet-ET

114891985 7-08 EX-95%
 4-06 2x 305d 19970 6.5 1292 3.6 710
 7-05 2x 305d 19230 5.5 1063 3.2 623
 • Nom ABA All-American Aged Cow 2013
 • ABA Reserve All-American Aged Cow 2012
 • ABA Unanimous All-American 5-Year-Old 2011
 • All-Canadian 4-Year-Old 2010
 • Grand Champion, Royal Winter Fair 2010

Sunset Canyon Andreas

117597125 94JE4036
 CDCB 4/22 GPTA 98%R -2069M -81F -63P
 AJCA 4/22 GPTAT 98%R +0.9 GJPI 94%R -192

Arethusa Fizz Cabernet-ET

840 3200653187 2-09 VG-87%
 2-03 2x 196d 8961 5.0 449 3.7 328 RIP
 • All-Canadian Winter Calf 2019
 • 1st Winter Calf & HM Junior Champion,
 Royal Winter Fair 2019

3rd Dam

Huronion Centurion Veronica EX-97%
 2-11 2x 331d 25623 4.9 1263 4.1 1047
 • Supreme Champion WDE 2006
 • All-American Aged Cow 2008
 • Canadian Jersey Cow of Year 2011

4th Dam

Genesis Renaissance Vivianne VG-87-CAN
 5-00 2x 303d 12018 4.2 514 3.8 461

5th Dam

Genesis Juno Virginia EX-91-4E -CAN
 6-06 2x 305d 16539 4.7 772 3.8 628
 Life: 7 Lacs 107730 4.7 5062 3.9 4210

6th Dam

Swissbell F Veronica SUP EX 1
 13-5 2x 305d 13854 4.5 619 3.9 536
 Life: 3612d 133058 4.3 5760 4.0 5293

7th Dam

Swissbell Ell Virginia EX-90
 5-03 2x 305d 11931 4.9 589

8th Dam

Swissbell Virginia SUP EX-90
 7-06 2x 305d 13263 5.9 787
 Life: 5006d 149770 5.8 8670

9th Dam

Belmont Jester Virginia SUP EX
 8-02 2x 305d 12059 5.6 679

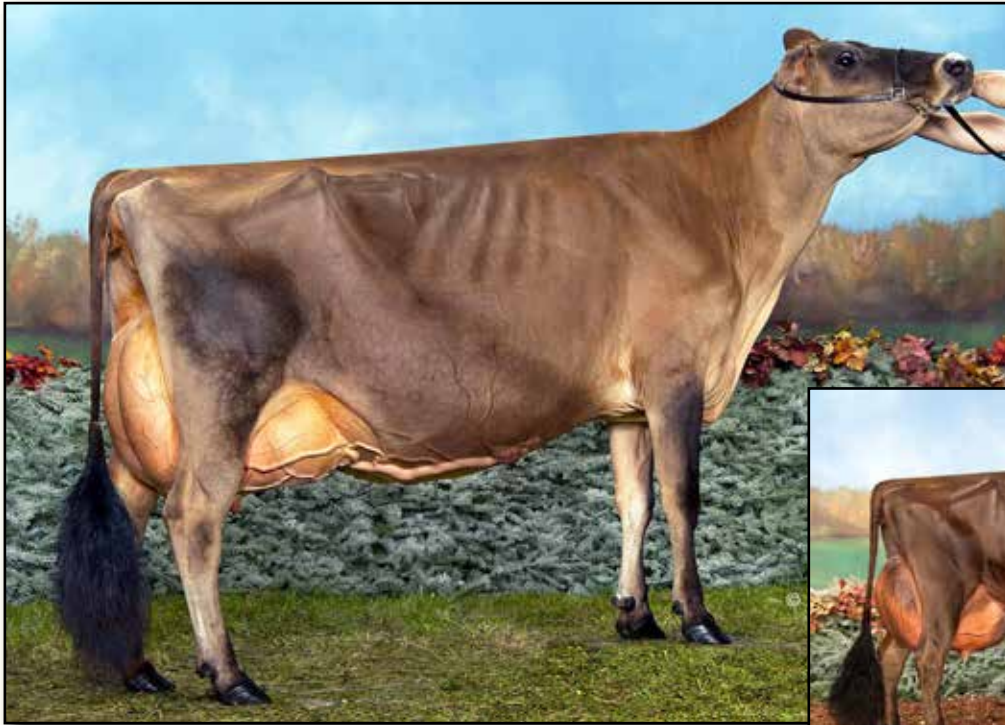

ARETHUSA RESPONSE VIVID-ET EX-96%
FULL SISTER TO DAM OF LOT 23J
Supreme Champion, Royal Winter Fair 2014



ARETHUSA TEQUILA VISION EX-95%
MATERNAL SISTER TO LOT 23J
Reserve All-American Lifetime Production Cow 2019

Lot 23J

VIERRA DAIRY FARMS
PO BOX 1350
HILMAR, CA 95324
209-678-4262 PETER CIPPONERI

Reich-Dale Vaden-ET

117034219
 CDCB 4/22 GPTA 92%R -2260M -50F -50P
 AJCA 4/22 GPTAT 88%R +0.3 GJPI 86%R -100

Arethusa Response View-ET

116023021 6-09 EX-92%
 6-04 2x 305d 20110 5.8 1163 3.7 749
 4-03 2x 305d 18230 5.3 974 3.6 662

Full sister to Response View

Arethusa Response Vivid-ET EX-96%
 6-00 2x 305d 22670 6.5 1482 3.5 790

- ABA All-American Aged Cow 2014
- Supreme Champion, Royal Winter Fair 2014
- ABA All-American 4-Year-Old 2012
- Grand Champion, WDE & RAWF 2012

KRULLCREST VIEW THE STARS-ET

840 3235741463
 Born: December 2, 2021 AMID: 62

Select-Scott Minister-ET

CAN 101483843 200JE427
 CDCB 4/22 GPTA 99%R -2296M -64F -63P
 AJCA 4/22 GPTAT 98%R -0.2 GJPI 97%R -135

Reich-Dale Starlite Vinesse

115138980 EX-91%
 1-10 2x 305d 12070 5.9 713 4.0 487
 • All-American Junior 2-Year-Old 2008

Hollylane R Response-ET

660024 158JE19
 CDCB 4/22 GPTA 96%R -2101M -78F -69P
 AJCA 4/22 PTAT 93%R +0.4 JPI 91%R -188

Huronion Centurion Veronica

CAN 10206465 EX-97%
 4-09 2x 365d 24568 5.7 1399 4.0 977
 2-11 2x 331d 25623 4.9 1263 4.1 1047
 • Supreme Champion WDE 2006
 • ABA All-American Aged Cow 2008
 • National Grand Champion, All-American 2004

Maternal sister to View The Stars

Arethusa Tequila Vision EX-95%

7-07 2x 305d 24130 5.6 1344 3.8 912

- ABA Res All-American Lifetime Prod Cow 2019
- AJCA Res All-American Lifetime Prod Cow 2019
- 1st Lifetime Production Cow, International 2019

3rd Dam

Genesis Renaissance Vivianne VG-87-CAN

5-00 2x 303d 12018 4.2 514 3.8 461

4th Dam

Genesis Juno Virginia EX-91-4E -CAN

6-06 2x 305d 16539 4.7 772 3.8 628

Life: 7 Lacs 107730 4.7 5062 3.9 4210

5th Dam

Swissbell F Veronica SUP EX 1

13-5 2x 305d 13854 4.5 619 3.9 536

Life: 3612d 133058 4.3 5760 4.0 5293

6th Dam

Swissbell Eli Virginia EX-90

5-03 2x 305d 11931 4.9 589

7th Dam

Swissbell Virginia SUP EX-90

7-06 2x 305d 13263 5.9 787

Life: 5006d 149770 5.8 8670

8th Dam

Belmont Jester Virginia SUP EX

8-02 2x 305d 12059 5.6 679



DIXIES COLTON DEBONAIR EX-93%
DAM OF LOT 24J



CROSSBROOK HG DIXIE-ET EX-93%
3RD DAM OF LOT 24J
All-Canadian Senior 2-Year-Old 2015

Lot 24J

MICHAEL HEATH
1414 HUMBERT SCHOOLHOUSE RD
WESTMINSTER, MD 21158
443-375-8048 MICHAEL

HEATHS GETAWAY DESIRE

174669001
Born: December 1, 2021 Tattoo: R877

Rapid Bay Getaway-ET

CAN 105499916 70JE9940
CDCB 4/22 PTA 94%R -2412M -60F -70P
AJCA 4/22 GPTAT 91%R +0.6 JPI 88%R -146

Dixies Colton Debonair

67393289 4-03 EX-93%
3-03 2x 283d 14390 6.2 889 4.2 598
2-01 2x 305d 11990 5.8 696 4.2 505
• 11th Milking Yearling, All-American Show 2019

Rapid Bay Reagan-ET

CAN 104411830 EX-91-CAN 70JE59947
CDCB 4/22 GPTA 95%R -1937M -47F -53P
AJCA 4/22 GPTAT 92%R +0.2 JPI 89%R -178

Vandenberg Amedeo Gorgeous

CAN 8252544 EX-97-3E-CAN
6-01 2x 305d 22941 5.5 1272 4.1 941
• Supreme Champion, Royal Winter Fair 2009

Chilli Action Colton-ET

66738335 7JE1088
CDCB 4/22 GPTA 99%R -1886M -29F -46P
AJCA 4/22 GPTAT 99%R +1.7 GJPI 98%R -70

Dixies Showdown Delight-ET

67393213 2-04 VG-85%

3rd Dam

Crossbrook HG Dixie-ET EX-93%

2-11 2x 305d 18280 6.0 1096 4.1 752
• HM All-Canadian Senior 3-Year-Old 2016
• All-Canadian Senior 2-Year-Old 2015
• Intermediate & Reserve Grand Champion,
Royal Winter Fair 2015
• ABA All-American Milking Yearling 2014

4th Dam

Arethusa Veronicas Dasher-ET EX-95%

7-04 3x 305d 27720 5.9 1643 3.6 1007
• Nom ABA All-American Aged Cow 2012
• Reserve All-American Senior 2-Year-Old 2008

5th Dam

Huronion Centurion Veronica EX-97%

2-11 2x 331d 25623 4.9 1263 4.1 1047
• Supreme Champion WDE 2005 & 2006
• All-American Aged Cow 2008
• Canadian Jersey Cow of Year 2011

6th Dam

Genesis Renaissance Vivianne VG-87-CAN

5-00 2x 303d 12018 4.2 514 3.8 461

7th Dam

Genesis Juno Virginia EX-91-4E -CAN

6-06 2x 305d 16539 4.7 772 3.8 628

Life: 7 Lacs 107730 4.7 5062 3.9 4210

Next four dams EX-CAN!



HURONIA CENTURION VERONICA EX-97%
3RD DAM OF LOT 25J

Supreme Champion World Dairy Expo 2006

Lot 25J

MARY LAWRENCE & CLINT LUTZ
 12207 TANEYTOWN PIKE
 TANEYTOWN, MD 21787
 607-267-3061 CLINT

Triple-T-CF Mr Swagger-ET

840 3128791561 7JE1605
 CDCB 4/22 GPTA 92%R -2449M -48F -57P
 AJCA 4/22 GPTAT 90%R +1.2 GJPI 87%R -124

Arethusa Premier Valor-ET

118311511 3-06 VG-85%
 4-11 2x 305d 13880 5.6 783 3.8 532
 8-01 2x 304d 13600 5.2 711 3.8 519
 2-11 2x 280d 12500 6.3 786 3.9 482
 7-01 2x 272d 12660 5.9 750 3.8 487
 3-10 2x 289d 12390 6.0 745 3.7 459

HAMMERDOWN MR SWAGGER VANNA

840 3244859252
 Born: September 4, 2021 Tattoo: L231

Chilli Action Colton-ET

66738335 7JE1088
 CDCB 4/22 GPTA 99%R -1886M -29F -46P
 AJCA 4/22 GPTAT 99%R +1.7 GJPI 98%R -70

Miss Triple T Serenity

117043381 5-08 EX-94%
 5-07 2x 319d 19529 6.1 1441 3.7 769
 • All-American 5-Year-Old 2015

Hawarden Impuls Premier

67107510 29JE3756
 CDCB 4/22 GPTA 99%R -1053M -2F -11P
 AJCA 4/22 GPTAT 99%R +0.4 GJPI 99%R +16

Arethusa Action Vocal-ET

116773878 5-04 EX-91%
 4-00 2x 305d 17250 5.9 1025 3.8 648
 2-01 2x 305d 11450 5.1 588 3.8 430

3rd Dam

Huronion Centurion Veronica EX-97%
 2-11 2x 331d 25623 4.9 1263 4.1 1047
 • Supreme Champion WDE 2006
 • All-American Aged Cow 2008
 • Canadian Jersey Cow of Year 2011

4th Dam

Genesis Renaissance Vivianne VG-87-CAN
 5-00 2x 303d 12018 4.2 514 3.8 461

5th Dam

Genesis Juno Virginia EX-91-4E -CAN
 6-06 2x 305d 16539 4.7 772 3.8 628
 Life: 7 Lacs 107730 4.7 5062 3.9 4210

6th Dam

Swissbell F Veronica SUP EX 1
 13-5 2x 305d 13854 4.5 619 3.9 536
 Life: 3612d 133058 4.3 5760 4.0 5293

7th thru 9th Dams

Swissbell Eli Virginia EX-90

5-03 2x 305d 11931 4.9 589

Swissbell Virginia SUP EX-90

7-06 2x 305d 13263 5.9 787

Life: 5006d 149770 5.8 8670

Belmont Jester Virginia SUP EX

8-02 2x 305d 12059 5.6 679



**SHOWDOWN JUSTINE EX-93%
DAM OF LOT 26J**

Grand Champion, Royal Winter Fair 2019

Lot 26J

VIERRA DAIRY FARMS
PO BOX 1350
HILMAR, CA 95324
209-678-4262 PETER CIPPONERI

VIERRA JOEL JUNIPER

840 3235741408
Born: March 17, 2021 AMID: 7
AJCA 4/22 GPTAT 77%R +0.5 GJUI 10.4

JUSTINE!

- ABA All-American 4-Year-Old 2019
- All-Canadian 4-Year-Old 2019
- 1st 4-Year-Old & Grand Champion, Royal Winter Fair 2019
- 1st 4-Year-Old, Res Senior & Res Grand Champion, International Show 2019
- 2nd Junior 2-Year-Old, International Show 2017

Guimo Joel

CAN 106797223 200JE384
CDCB 12/21 GPTA 99%R -1585M -59F -41P
AJCA 12/21 GPTAT 99%R +1.4 GJPI 97%R -112

Showdown Justine

173075913 4-04 EX-93%
3-06 2x 303d 14222 6.9 974 4.4 620
4-05 2x 322d 14241 5.6 791 4.3 612

Tollenaars Impuls Legal 233-ET

61929249 29JE3506
CDCB 12/21 GPTA 99%R -142M -22F -2P
AJCA 12/21 GPTAT 99%R +0.1 GJPI 99%R +10

Fermar Paramount Joy

CAN 104419880 EX-95% 14*
3-01 2x 305d 21400 5.2 1116 4.0 873
• 1st Lifetime Cheese Cow, WDE 2014

Avonlea CF Tequila Showdown-ET

CAN 11166860
PA -1886M -42F -53P
PA TYPE +0.4 JPI 38%R -145

Kan Do Jane

117643367 3-02 EX-90%

3rd Dam

Kimbles Diamond VG-89%
3-01 2x 305d 15090 3.7 562 3.2 484
• 1st Junior 3-Year-Old, TN State Fair 2008

4th Dam

Dustins Paulette EX-94%
8-02 2x 305d 16730 4.5 759 3.2 527

5th Dam

Judes Paula VG-86%

6th Dam

Maxima Fad VG-83%
7-11 2x 305d 15010 3.6 541 3.5 527

7th Dam

MCC Fada VG-88%
6-04 2x 305d 11670 4.4 511 3.8 444

8th Dam

Sleeping Kim Maid VG-84%
7-11 2x 305d 13130 4.3 566 3.7 482

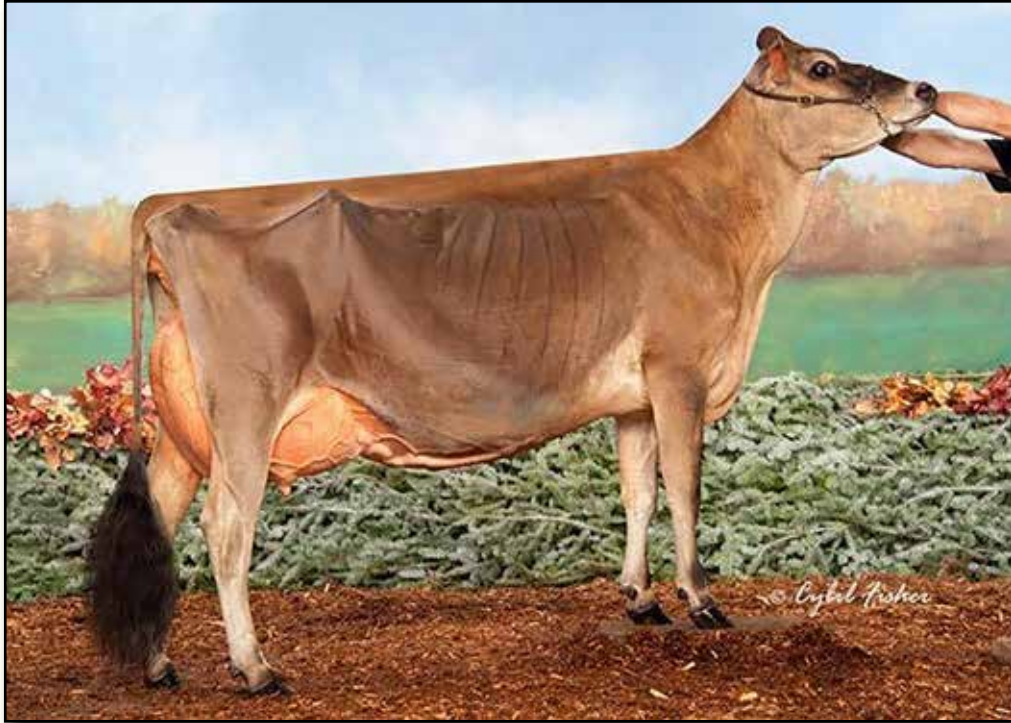

STONEY POINT COMERICA KATHIE EX-94%
DAM OF LOT 27J
1st 5-Year-Old, Western National 2019

Lot 27J

MADISON FISHER
 14502 NEW GEORGES CREEK RD
 FROSTBURG, MD 21532
 717-422-1907

River Valley Venus VIP-ET

840 3126479167 200JE10003
 CDCB 4/22 GPTA 98%R -2287M -73F -67P
 AJCA 4/22 GPTAT 96%R +1.4 GJPI 93%R -140

Stoney Point Comerica Kathie

119060959 7-04 EX-94%
 4-11 3x 305d 23070 5.9 1370 3.6 835
 3-11 3x 303d 21660 5.4 1167 3.8 832
 2-11 2x 335d 17241 5.5 947 3.7 650

- 1st 5-Year-Old, Western National 2019
- 2nd 4-Year-Old, Western National 2018
- 6th 4-Year-Old, World Dairy Expo 2018
- Nom ABA All-American Junior 3-Year-Old 2017
- 3rd Junior 3-Year-Old, WDE 2017
- Dam of Mr Kathies Kid Rock @ ST Genetics

KASH-IN VIP KEISHA-ET

840 3225277256
 Born: March 2, 2022 Tattoo: BG94

Chilli Action Colton-ET

66738335 7JE1088
 CDCB 4/22 GPTA 99%R -1886M -29F -46P
 AJCA 4/22 GPTAT 99%R +1.7 GJPI 98%R -70

TJ Classic Minister Venus-ET

117243875 EX-95%
 5-04 2x 305d 16090 6.3 1006 3.5 567
 • Supreme Champion, World Dairy Expo 2016

Bridon Remake Comerica-ET

CAN 8422994
 CDCB 4/22 GPTA 99%R -2173M -51F -68P
 AJCA 4/22 GPTAT 99%R +0.3 GJPI 97%R -170

Stoney Point Rocket Kay

117000250 3-07 EX-90%
 3-11 2x 305d 17560 4.2 729 3.6 628
 3-00 2x 272d 16020 4.0 635 3.6 573
 2-01 2x 281d 12270 3.9 480 3.6 445

Maternal brother to VIP Keisha
Mr Kathies Kid Rock @ ST Genetics

Maternal sister to VIP Keisha
Stoney Point Premier Katelyn EX-90%

Maternal sisters to Comerica Kathie
Stoney Point Impression Kara EX-92%
 3-02 2x 305d 17410 5.0 878 3.2 559
Stoney Point Comerica Katrina EX-90%

3rd Dam

Lookout Kabokee VG-84%
 2-11 2x 305d 10900 5.2 568 3.9 426

4th Dam

Lookout Furor Tiara EX-91%
 3-02 2x 305d 16950 5.5 936 3.8 638

5th Dam

Junos Atlantis Tiffany EX-90%
 7-00 2x 305d 21120 4.7 985 3.5 737

6th Dam

Atlantis Brass Glamour VG-87%
 6-02 x 305d 17820 5.2 932 3.9 701

7th Dam

Brass Generator Greta VG-82%
 3-05 2x 305d 12890 5.1 662 3.4 434

8th Dam

Noble Generator Geraldine EX-90%
 7-04 2x 305d 15870 4.6 730 3.8 603



**ELECTRAS KROCK ENJOY
SELLS AS LOT 28J**

1st Summer Jr 2-Year-Old, NY Spring Junior Show 2022

**EXTREME ELECTRA EX-95%
2ND DAM OF LOT 28J**

ABA All-American 100,000 Lb 2013

Lot 28J

SHELBY RADER
9684 US HWY 322
CONNEAUT LAKE, PA 16316
724-822-3975 JR

ELECTRAS KROCK ENJOY

840 3209672394
Born: June 2, 2020 AMID: 84
Fresh: February 28, 2022
• 1st Summer Jr 2-Year-Old, NY Spring Jr Show 2022
• 2nd Summer Jr 2-Year-Old, NY Spring Show 2022

ELECTRA!

- ABA All-American 100,000 Lb 2013
- 1st 100,000 Lb Cow & Res Sr Champ, WDE 2013
- 1st 100,000 Lb Cow & Res Grand, NY SS 2013
- Nominated All-Canadian Mature Cow 2012
- All-American Aged Cow 2010
- ABA Reserve All-American Aged Cow 2010
- HM Grand Champ, All American Show 2010
- ABA Reserve All-American Aged Cow 2009
- All-American Senior 3-Year-Old 2006
- Int & Res Grand, All American Show 2006
- Intermediate Champion, WDE 2006

Maternal sisters to Premier Elegance

Electras Enchanting-ET EX-94%

5-02 2x 304d 22810 5.8 1318 3.6 815
• Nom All-Canadian Senior 2-Year-Old 2014
• 5th Senior 2-Year-Old, RAWF 2014

Electras Eternal Star-ET EX-92%

7-04 2x 305d 27640 5.3 1461 3.5 966
• ABA Reserve All-American Sr 3-Year-Old 2011
• Reserve Int Champion, All-American Show 2011

Electra Emerald Star-ET EX-90%

4-06 2x 305d 17450 5.0 865 3.6 624

Mr Kathies Kid Rock

840 3128791587 551JE1772
CDCB 4/22 GPTA 81%R -1729M -74F -63P
AJCA 4/22 GPTAT 81%R +1.3 GJPI 76%R -148

Electras Premier Elegance-ET

840 3128791549 5-02 EX-91%
5-00 2x 295d 13447 5.7 772 4.4 587

Rapid Bay Indiana Gentry-ET

CAN 105762718 91JE5424
CDCB 4/22 GPTA 95%R -1745M -71F -65P
AJCA 4/22 GPTAT 94%R +1.1 JPI 88%R -162

Stoney Point Comerica Kathie

119060959 5-04 EX-93%
4-11 3x 305d 23070 5.9 1370 3.6 835
• Nom ABA All-American Junior 3-Year-Old 2017

Hawarden Impuls Premier

67107510 29JE3756
CDCB 4/22 GPTA 99%R -1053M -2F -11P
AJCA 4/22 GPTAT 99%R +0.4 GJPI 99%R +16

Extreme Electra

114058245 10-05 EX-95%
7-06 2x 305d 18342 5.6 1027 3.5 636
5-11 2x 305d 17733 6.6 1169 3.5 627
9-10 2x 305d 16619 5.9 985 3.7 610
3-06 2x 305d 15365 5.1 790 3.7 561
2-08 2x 249d 14764 5.0 739 3.5 520

Patrick Felecia EX-91%

9-05 2x 281d 11660 4.3 505 3.6 414



SVHEATHS VOLT JESSE
SELLS AS LOT 29J

Nominated ABA All-American Winter Calf 2021

Lot 29J

EMMA PAULSON, MANDY SELL & SCOTT STANFORD
1413 DUFFY ST
WATERTOWN, WI 53094
920-277-1501 SCOTT

Kevetta Colton Volt

840 3201250051 JH1F JNSF A2A2
 CDCB 4/22 GPTA 78%R -1418M -8F -29P
 AJCA 4/22 GPTAT 80%R +0.8 GJPI 76%R -40

SVHeaths Axel Jaleel

67254675 5-03 EX-93%
 4-05 2x 305d 18910 4.5 844 3.6 673
 3-01 2x 305d 17400 4.4 761 3.7 644
 2-00 2x 305d 11560 4.3 493 3.8 437

Maternal sister to Tbow Jaspar

SV Heaths Tequila Jolie EX-93%

- 1st Jr 3-Year-Old, Res Int & HM Grand Champion, All-American Jersey Show 2019
- AJCA Reserve All-American 5-Year-Old 2021

SVHEATHS VOLT JESSE

174314901
 Born: December 26, 2020 Tattoo: R838
 • Nom ABA All-American Winter Calf 2021
 • Nom ABA Junior All-American Winter Calf 2021
 • 3rd Winter Calf, All-American Show 2021

Chilli Action Colton-ET

66738335 7JE1088
 CDCB 4/22 GPTA 99%R -1886M -29F -46P
 AJCA 4/22 GPTAT 99%R +1.7 GJPI 98%R -70

Oakfield Tbone Vivianne-ET

840 3004202753 9-05 EX-96%
 5-10 2x 304d 30110 5.3 1594 3.7 1111
 10-0 2x 305d 28060 5.1 1418 3.8 1061

SV / DR Verb Axel

67254622 JH1F JNSF 39JE85
 CDCB 4/22 GPTA 82%R -1992M -68F -52P
 AJCA 4/22 GPTAT 80%R -0.1 GJPI 77%R -129

SVHeaths Tbow Jaspar

67254615 4-10 EX-91%
 5-11 2x 305d 17050 5.6 949 3.5 598
 4-03 2x 305d 14690 5.4 795 3.9 568
 3-02 2x 305d 13170 5.8 762 3.7 492

3rd Dam

SVHeath Verbatim Jubilee EX-91%
 3-09 2x 305d 13380 6.1 813 4.3 572

4th Dam

Dean C T Jade Jumper-ET EX-90%
 4-06 2x 305d 14060 5.7 797 3.9 548

5th Dam

Bonnyburn Joel Sabrina EX-92%
 7-02 2x 305d 12500 6.3 786 4.1 512

6th Dam

Piedmont General Sara EX-90-3E-CAN
 5-10 2x 305d 15813 5.4 866 3.9 624

7th Dam

Bonnyburn Brigadier Spritly VG-86-CAN
 3-03 2x 287d 13646 4.6 638 3.9 536

8th Dam

Bonnyburn Imperial Sprite EX-2E-CAN 2*
 3-06 2x 305d 13917 5.2 723 3.9 550

- Nominated All-Canadian 4-Year-Old 1990
- Reserve All-Canadian 3-Year-Old 1989

9th Dam

Bonnyburn Pal's Spirit VG-86%
 5-00 2x 305d 11816 4.1 503 3.6 435

10th Dam

Bonnyburn Sleeping Spangle EX-91-CAN
 7-11 2x 305d 14262 4.6 668 3.8 554

11th Dam

Bonnyburn Generator's Sparkle VG-86-CAN
 1-11 2x 305d 8652 4.3 376



TWIN CTY PREMIER SISOWN EX-91%
DAM OF LOT 30J

Nominated ABA All-American Junior 3-Year-Old 2019

Lot 30J

VIERRA DAIRY FARMS
PO BOX 1350
HILMAR, CA 95324
209-678-4262 PETER CIPPONERI

Sunset Canyon Andreas

117597125 94JE4036
CDCB 4/22 GPTA 98%R -2069M -81F -63P
AJCA 4/22 GPTAT 98%R +0.9 GJPI 94%R -192

Twin Cty Premier Sisown

840 3127898269 3-06 EX-91%
4-02 3x 305d 24250 5.5 1334 3.7 902
2-11 2x 365d 17922 4.5 812 4.0 719

- Nom ABA All-American Junior 3-Year-Old 2019
- Member ABA Reserve All-American Produce 2019
- 3rd Junior 3-Year-Old, International Show 2019
- 3rd Junior 3-Year-Old, Royal Winter Fair 2019
- 1st Junior 3-Year-Old & Res Int Champion, Western National Show 2019

VIERRAS ANDREAS SERENA-ET

840 3214926811
Born: September 2, 2020 Tattoo: A319
AJCA 4/22 GPTAT 76%R +1.1 GJUI 14.8

Due: July 6, 2022 to Mr Kathies Kid Rock
551JE1772

Hollylane R Response-ET

660024 158JE19
CDCB 4/22 GPTA 96%R -2101M -78F -69P
AJCA 4/22 PTAT 93%R +0.4 JPI 91%R -188

Sunset Canyon Jade Anna

112592581 EX-94%
6-03 2x 305d 23680 4.8 1126 3.8 890
5-03 2x 305d 22250 5.2 1167 3.8 851

Hawarden Impuls Premier

67107510 29JE3756
CDCB 4/22 GPTA 99%R -1053M -2F -11P
AJCA 4/22 GPTAT 99%R +0.4 GJPI 99%R +16

Schulte Bros Tequila Shot-ET

118376880 8-09 EX-95%
7-07 2x 286d 22970 5.2 1203 3.5 793
4-11 2x 305d 20090 4.8 967 3.7 746
3-07 2x 305d 19200 4.6 886 3.6 697
• ABA Reserve All-American Produce of Dam 2019

Maternal sisters to Premier Sisown

Twin Cty Premier Sunshine-ET EX-93%

Twin Cty Premier Superstar EX-91%

Budjon-Vail Verbatim Shar-ET EX-92%

- Member ABA Reserve All-American Produce 2019
- Res Int Champion, WI Championship Show 2019
- All-WI Junior 3-Year-Old 2019
- Nom ABA All-American Junior 2-Year-Old 2018
- All-WI Junior 2-Year-Old 2018

TEQUILA SHOT!

- 1st Aged Cow, WI Championship Show 2020
- Grand Champion, NY Spring Show 2018
- Res Grand Champion, Midwest Sprg Show 2018
- All-Canadian 4-Year-Old 2017
- ABA Reserve All-American 4-Year-Old 2017
- All-Canadian Senior 3-Year-Old 2016
- ABA HM All-American Senior 3-Year-Old 2016
- ABA HM All-American Senior 2-Year-Old 2015
- Nominated ABA All-American Fall Yearling 2014
- ABA All-American Fall Calf 2013

3rd Dam

Mi Will Deluxe Gorgeous EX-92%

2-10 2x 305d 15448 5.2 802 3.8 548

- Res Grand Champion, IA State Jr Show 2008

4th Dam

Mi Wil Jades Grace-ET VG-84%

5th Dam

Sancrest Remake Style EX-93%

8-03 2x 305d 20116 5.2 1054 3.4 688



CHILLI PREMIER CINEMA-ET EX-93%
MATERNAL SISTER TO DAM OF LOT 31J
ABA All-American Junior 3-Year-Old 2015



FAMILY-HILL CONNECTION CHILLI-ET EX-91%
2ND DAM OF LOT 31J
Nom ABA All-American Senior 2-Year-Old

Lot 31J

KEVIN EHRHARDT & MICHAEL HEATH
2730 BALDWIN MILL RD
BALDWIN, MD 21013
443-375-8048 MICHAEL

ISAU Lightning Ridge Ferdinand

AUS 778373 JH1F JNSF 551JE1825
CDCB 4/22 GPTA 76%R -506M +11F -8P
AJCA 4/22 GPTAT 79%R +0.9 GJPI 72%R +15

Chilli Andreas Conclusion-ET

840 3136646901 4-05 EX-90%
4-00 2x 273d 17490 6.7 1179 3.5 619

EHRHARDT-MPH FERDINAND CONFUSION

840 3224338816
Born: December 3, 2021 AMID: 826

Bushlea Pn Viral-ET

AUS 705410 200JE8187
CDCB 4/22 GPTA 94%R -875M +13F -8P
AJCA 4/22 GPTAT 92%R +1.0 GJPI 89%R +16

Bushlea Galaxie Fernleaf 4

AUS 664499 EX-90-AUS
2-03 2x 305d 15665 5.5 857 3.8 595
• *Intermediate Champion, IDW 2016*

Sunset Canyon Andreas

117597125 94JE4036
CDCB 4/22 GPTA 98%R -2069M -81F -63P
AJCA 4/22 GPTAT 98%R +0.9 GJPI 94%R -192

Family Hill Connection Chilli-ET

114535186 3-07 EX-91%
3-04 2x 365d 27470 6.2 1721 4.0 1039
2-04 2x 266d 17560 7.6 1335 4.0 694
• *Nom ABA All-American Senior 2-Year-Old 2007*
• *1st Senior 2-Year-Old, MD State Fair 2007*
• *1st Senior 2-Year-Old, PA All-American 2007*

Maternal sister to Andreas Conclusion

Chilli Nitro Cabo-ET EX-95%

- *Grand Champion, All-American Jr Show 2019*
- *Res Int Champion, All-American Jersey Show 2017*

Chilli Premier Cinema-ET EX-93%

- 4-01 2x 305d 21170 5.6 1187 3.9 824
- *ABA All-American Junior 3-Year-Old 2015*
 - *Res Int Champion & HM Grand Champ, WDE 2015*
 - *1st Junior 3-Year-Old, WDE 2015*

Dam of:

Elliotts Regency Casino-ET +1.9T @ Select

3rd Dam

Pleasant Nook F Prize Circus EX-97%

- 4-06 2x 305d 22000 4.9 1087 3.6 799
- *1st Aged Cow, Senior & Grand Champion, All American Show 2006*
 - *1st Aged Cow & Res Grand Champion, All American Show 2005*
 - *1st 4-Year-Old, Senior & Grand Champion, All American Show 2005*
 - *Senior & Grand Champion, Western National Show 2003, 2004, 2005*

4th Dam

Family Hill Brook Citrus EX-91

7-06 2x 305d 15370 4.8 731 4.0 614



JASMARI VERB LIL VERONA EX-91%
MATERNAL SISTER TO DAM OF LOT 32J
ABA All-American Senior 2-Year-Old 2017

Lot 32J

DAVID DYMENT, AARON EATON & PAT CONROY
3039 BREWER RD
SYRACUSE, NY 13215
315-857-8303 AARON
905-308-1008 DAVID

River Valley Venus VIP-ET

840 3126479167 200JE10003
CDCB 4/22 GPTA 98%R -2287M -73F -67P
AJCA 4/22 GPTAT 96%R +1.4 GJPI 93%R -140

Jasmari Sultan Lil Sensation-ET

67389261 5-00 EX-91%
4-03 2x 305d 23800 5.7 1364 3.3 792
3-00 2x 305d 20220 6.0 1217 3.5 714
2-00 2x 305d 16490 5.2 850 3.5 574

JASMARI SENSATIONAL STUNNA-ET

67408452
Born: March 7, 2020 AMID: 452
Fresh: March 13, 2022

Chilli Action Colton-ET

66738335 7JE1088
CDCB 4/22 GPTA 99%R -1886M -29F -46P
AJCA 4/22 GPTAT 99%R +1.7 GJPI 98%R -70

TJ Classic Minister Venus-ET

117243875 EX-95%
5-04 2x 305d 16090 6.3 1006 3.5 567
• *Supreme Champion, World Dairy Expo 2016*

SHF Centurion Sultan

110404026 200JE303
CDCB 4/22 GPTA 99%R -832M -12F -24P
AJCA 4/22 GPTAT 99%R +0.4 GJPI 99%R -51

Edn-Ru Tequila Lilaes Lilac

117882643 7-03 EX-95%
4-00 2x 305d 21830 7.2 1580 4.0 874
7-02 2x 305d 21630 6.6 1420 4.0 864
5-03 2x 305d 19950 7.6 1514 3.7 732
• *Reserve All-American Senior 2-Year-Old 2014*
• *Reserve All-American Milking Yearling 2013*
• *Res Int Champion, PA All-American 2013*

Maternal sister to Lil Sensation

Jasmari Verb Lil Verona EX-91%

3-09 3x 305d 20440 6.3 1297 4.6 931
• *Unanimous ABA All-American Sr 2-Year-Old 2017*
• *1st Sr 2-Year-Old & Res Int Champion, WDE 2017*
• *2nd Sr 2-Year-Old & Res Int Champion, NY SS 2017*
• *1st Milking Yearling, PA Farm Show 2016*

Maternal sisters to Lil Sensation

Jasmari Guapo Lil Carina-ET EX-93%

3-10 2x 305d 18950 6.3 1185 4.0 764

Jasmari Vitality Lil Foxy-ET EX-90%

3-03 2x 305d 15730 6.9 1091 4.1 640

Jasmari Exciting Lil Rockstar-ET EX-90%

Jasmari Verb Lil Ferrari-ET VG-87%

3rd Dam

Edn-Ru Comerica Licorice Lilae VG-86%

3-05 2x 292d 9230 4.9 450 4.0 365

4th Dam

Edn-Ru Legion Lottie Licorice VG-87%

6-02 2x 305d 16370 4.7 760 3.8 615



EDN-RU TEQUILA LILAES LILAC EX-95%
2ND DAM OF LOT 32J; 3RD DAM OF LOT 33J
Reserve All-American Senior 2-Year-Old 2014

Lot 33J

MARISA REITNOUER
4379 BERNE RD
MOHRSVILLE, PA 19541
484-638-2164 MARISA

Woodmohr Magic Man

CAN 17255676 306JE450
 CDCB 4/22 PTA 78%R -1754M -68F -62P
 AJCA 4/22 PTAT 79%R +0.4 GJPI 73%R -152

Jasmari Colton Flare-ET

67340325 3-02 VG-86%
 2-00 2x 263d 7980 5.4 434 3.6 290

JASMARI MAGIC MAN FULL FRONTAL

67408524
 Born: March 8, 2021 AMID: 524

Rapid Bay Indiana Gentry-ET

CAN 105762718 91JE5424
 CDCB 4/22 GPTA 95%R -1745M -71F -65P
 AJCA 4/22 GPTAT 94%R +1.1 JPI 88%R -162

Woodmohr Jade Myla

117337778 EX-94%
 4-11 2x 305d 18680 5.6 1055 3.6 670
 3-11 2x 305d 17670 5.6 989 3.5 626

Chilli Action Colton-ET

66738335 7JE1088
 CDCB 4/22 GPTA 99%R -1886M -29F -46P
 AJCA 4/22 GPTAT 99%R +1.7 GJPI 98%R -70

Jasmari Vitality Lil Foxy

67389141 3-07 EX-90%
 3-03 2x 305d 15730 6.9 1091 4.1 640
 2-03 2x 296d 14490 6.0 863 3.7 539

Maternal sisters to Lil Foxy

Jasmari Verb Lil Verona EX-92%

- Unanimous ABA All-American Sr 2-Year-Old 2017
- 1st Sr 2-Year-Old & Res Int Champion, WDE 2017
- 2nd Sr 2-Year-Old & Res Int Champion, NY SS 2017
- 1st Milking Yearling, PA Farm Show 2016

Jasmari Guapo Lil Carina-ET EX-93%

3-10 2x 305d 18950 6.3 1185 4.0 754

Jasmari Exciting Lil Rockstar-ET EX-90%

Jasmari Verb Lil Ferrari-ET VG-87%

3rd Dam

Edn-Ru Tequila Lilaes Lilac EX-95%

- 7-02 2x 305d 21630 6.6 1420 4.0 864
- Reserve All-American Senior 2-Year-Old 2014
 - Reserve All-American Milking Yearling 2013
 - Res Int Champion, PA All-American 2013

4th Dam

Edn-Ru Comerica Licorice Lilae VG-86%

3-05 2x 292d 9230 4.9 450 4.0 365

5th Dam

Edn-Ru Legion Lottie Licorice VG-87%

6-02 2x 305d 16370 4.7 760 3.8 615



**SOUTH MOUNTAIN PREMIER SPRITE EX-94%
DAM OF LOT 34J**

Nominated ABA All-American 5-Year-Old 2021



**SOUTH MOUNTAIN SANTANAS SPIRIT-ET EX-91%
2ND DAM OF LOT 34J**

Intermediate Champion, RAWF 2017

Lot 34J

MISTY MEADOW DAIRY
2614 1ST ST
TILLAMOOK, OR 97141
614-679-5093 STEPHANIE MACK

Guimo Joel

CAN 106797223 200JE384
CDCB 4/22 GPTA 99%R -1671M -57F -42P
AJCA 4/22 GPTAT 99%R +1.5 GJPI 99%R -112

South Mountain Premier Sprite

840 3134122903 5-10 EX-94%
3-10 2x 305d 21870 4.3 934 3.8 826
2-10 2x 305d 16400 4.8 788 3.8 622
1-11 2x 288d 13580 5.1 687 3.7 509
• *Nominated ABA All-American 5-Year-Old 2021*
• *Member ABA Res All-American Sr Best Three 2020*
• *Nominated ABA All-American Jr 3-Year-Old 2019*

MM JOEL SELTZER-ET

840 3234637048 JH1C JNSF
Born: June 2, 2021 AMID: 15755
AJCA 4/22 GPTAT 79%R +1.1 GJUI 11.7

Tollenaars Impuls Legal 233-ET

61929249 29JE3506
CDCB 4/22 GPTA 99%R -131M -21F -3P
AJCA 4/22 GPTAT 99%R +0.0 GJPI 99%R +10

Fermar Paramount Joy

CAN 104419880 EX-95% 14*
3-01 2x 305d 21400 5.2 1116 4.0 873
• *1st Lifetime Cheese Cow, WDE 2014*

Hawarden Impuls Premier

67107510 29JE3756
CDCB 4/22 GPTA 99%R -1053M -2F -11P
AJCA 4/22 GPTAT 99%R +0.4 GJPI 99%R +16

South Mountain Santanas Spirit-ET

840 3013232675 3-05 EX-91%
3-03 2x 305d 22220 3.6 801 3.5 784
2-03 2x 250d 15110 4.5 683 3.7 554
• *Intermediate Champion, RAWF 2017*
• *1st Junior 3-Year-Old, RAWF 2017*
• *All-Canadian Junior 2-Year-Old 2016*
• *Nom ABA All-American Junior 2-Year-Old 2016*

3rd Dam

South Mountain Santana EX-92%

5-04 2x 305d 23270 5.2 1207 3.6 834

4th Dam

Elliotts Premonition Sabrina EX-93%

6-00 2x 305d 15770 4.8 750 3.5 549

- *1st Junior 2-Year-Old, PA All-American 2002*
- *Reserve All-Canadian Spring Calf 2000*

5th Dam

Bri-Lin Rens Sofie EX-90%

4-04 2x 305d 21506 5.2 1118 3.8 816

- *Jersey Canada Cow of the Year 2012*
- *1st 4-Year-Old, NY Spring Show 2000*

6th Dam

Bri-Lin Imperial Snow VG-86-CAN 11*

6-06 2x 305d 19262 5.2 1025 3.9 772

7th Dam

Diarwood Silver Snowball VG-85-CAN

8-07 2x 305d 14147 6.3 886 4.6 548

8th Dam

Diarwood Julie Spot VG-86-CAN

7-00 2x 305d 13210 4.8 626 3.8 500

9th Dam

Diarwood Shelta's Beauty VG-86-CAN

6-07 2x 305d 10434 5.3 558



DESPRESVERTS JOEL GLAMOUR-ET EX-91%
DAM OF LOT 35J
ABA All-American Junior 2-Year-Old 2019

Lot 35J

JOSHUA ARP
1819 NEW STATE RD
NORWALK, OH 44857
717-222-4645 JOSH

Mr Kathies Kid Rock

840 3128791587 551JE1772
 CDCB 4/22 GPTA 81%R -1729M -74F -63P
 AJCA 4/22 GPTAT 81%R +1.3 GJPI 76%R -148

Despresverts Joel Glamour-ET
 CAN 110619511 3-08 EX-91%

Maternal sisters to Joel Glamour
Despresverts Joel Gloria-ET VG-88-CAN
Lencrest Premier Glory VG-87-CAN
 4-05 2x 304d 17368 6.1 1063 4.1 705

FREEDOM LANE KID ROCK GRACIOUS-ET

840 3231057992
 Born: March 1, 2022 AMID: 804

Rapid Bay Indiana Gentry-ET

CAN 105762718 91JE5424
 CDCB 4/22 GPTA 95%R -1745M -71F -65P
 AJCA 4/22 GPTAT 94%R +1.1 JPI 88%R -162

Stoney Point Comerica Kathie

119060959 5-04 EX-93%
 4-11 3x 305d 23070 5.9 1370 3.6 835
 • *Nom ABA All-American Junior 3-Year-Old 2017*

Guimo Joel

CAN 106797223 200JE384
 CDCB 4/22 GPTA 99%R -1671M -57F -42P
 AJCA 4/22 GPTAT 99%R +1.5 GJPI 99%R -112

Lenrest Tequila Glory

CAN 108054237 EX-91-CAN
 3-03 2x 365d 24068 4.7 1120 3.9 935
 4-10 2x 365d 23274 4.5 1036 3.8 886
 • *1st Junior 2-Year-Old & Grand Champion, QC Spring Show 2015*

GLAMOUR!

- *ABA All-American Junior 2-Year-Old 2019*
- *1st Junior 2-Year-Old & Res Int Champion, International Jersey Show 2019*
- *AJCA Reserve All-American Summer Yearling 2018*
- *1st Summer Yearling, OH State Fair 2018*
- *1st Summer Yearling, OH Spring Expo 2018*

3rd Dam

Lencrest Township Glow EX-90-2E-CAN

6-03 2x 322d 18115 4.5 811 3.6 646

- *Nominated All-Canadian Mature Cow 2011*

4th Dam

Lencrest Golden Glow EX-90-2E-CAN

6-07 2x 365d 15446 5.3 825 3.7 578

5th Dam

Bovi-Lact Hermit Glory EX-94-CAN 4*

7-02 2x 365d 20402 5.1 1043 3.7 763

Life: 6 Lacs 111805 4.9 5463 3.8 4231

- *Nominated All-Canadian 4-Year-Old 1998*

6th Dam

Bovi-Lact Imperial Glory 2 VG-87-CAN

- *Reserve All-Canadian Senior Calf 1992*

7th Dam

Gusto Milestone Glory SUP-EX-CAN

4-05 2x 330d 11255 4.5 509

8th Dam

Satuckett Lavender Glory EX-93-CAN



ELLIOTTS TEQUILA SENORITA EX-91%
FULL SISTER TO DAM OF LOTS 36J, 37J & 38J
All-Canadian Senior 2-Year-Old 2014

Lot 36J

JOHN & JULIE MAYER
 12128 TANEYTOWN PIKE
 TANEYTOWN, MD 21787
 240-882-3582 JULIE
 240-882-3581 JOHN

River Valley Venus VIP-ET
 840 3126479167 200JE10003
 CDCB 4/22 GPTA 98%R -2287M -73F -67P
 AJCA 4/22 GPTAT 96%R +1.4 GJPI 93%R -140

Elliotts Tequila Suspense-ET
 118128843 8-08 EX-94%
 3-08 2x 305d 22110 4.2 933 3.4 749
 4-09 2x 302d 17780 5.0 895 3.6 633
 6-11 2x 305d 13550 4.6 628 3.7 507
 2-07 2x 305d 12360 5.6 697 3.5 432

STONEY POINT VIP SILENCE-ET

840 3233929983
 Born: September 2, 2021 Tattoo: W717

Chilli Action Colton-ET
 66738335 7JE1088
 CDCB 4/22 GPTA 99%R -1886M -29F -46P
 AJCA 4/22 GPTAT 99%R +1.7 GJPI 98%R -70

TJ Classic Minister Venus-ET
 117243875 EX-95%
 5-04 2x 305d 16090 6.3 1006 3.5 567
 • *Supreme Champion, World Dairy Expo 2016*

Tower Vue Prime Tequila-ET
 114816452 76JE156
 CDCB 4/22 GPTA 99%R -2141M -56F -58P
 AJCA 4/22 GPTAT 99%R +1.2 GJPI 99%R -205

Milo Vindication Season
 115088306 9-06 EX-94%
 4-06 2x 305d 20610 6.2 1269 3.6 735
 • *All-Canadian Mature Cow 2012*
 • *ABA All-American Aged Cow 2012*
 • *ABA All-American 4-Year-Old 2010*
 • *ABA Reserve All-American Sr 3-Year-Old 2009*

Maternal sisters to Tequila Suspense
Arethusa Impression Sunshine-ET EX-94%
 4-05 2x 293d 19850 5.1 1008 3.6 720
 • *Reserve All-Canadian Senior 2-Year-Old 2016*
Elliotts Comerica Sable EX-93%
 • *National Jersey Jug Champion 2015*
Elliotts Voltage Skylar-ET EX-93%
 4-11 2x 302d 19500 5.6 1097 3.9 760
 • *Res Int Champion, Eastern States Expo 2014*
Elliotts Tequila Seniorita EX-91%
 2-01 2x 305d 15200 5.2 790 3.9 588
 • *All-Canadian Senior 2-Year-Old 2014*
 • *Intermediate Champion, RAWF 2014*

3rd Dam
Bri-Lin Rens Sofie EX-90%
 4-04 2x 305d 21506 5.2 1118 3.8 816
 • *Jersey Canada Cow of the Year 2012*
4th Dam
Bri-Lin Imperial Snow VG-86-CAN 11*
 6-06 2x 305d 19262 5.2 1025 3.9 772
5th Dam
Diarwood Silver Snowball VG-85-CAN
 8-07 2x 305d 14147 6.3 886 4.6 548
6th Dam
Diarwood Julie Spot VG-86-CAN
 7-00 2x 305d 13210 4.8 626 3.8 500
7th Dam
Diarwood Shelta's Beauty VG-86-CAN
 6-07 2x 305d 10434 5.3 558



MILO VINDICATION SEASON EX-94%
2ND DAM OF LOTS 37J & 38J
All-Canadian Mature Cow 2012



ARETHUSA IMPRESSION SUNSHINE-ET EX-94%
MATERNAL SISTER TO DAM OF LOTS 37J & 38J
Reserve All-Canadian Senior 2-Year-Old 2016

Lot 37J

MM-T POCKETS ANDREAS SALLY-ET

840 3227859447

Born: September 2, 2021 AMID: 6264

MICHAEL MALONEY

1552 COUNTY ROUTE 22

NORTH BANGOR, NY 12966

518-569-5289

Sunset Canyon Andreas

117597125 94JE4036

CDCB 4/22 GPTA 98%R -2069M -81F -63P

AJCA 4/22 GPTAT 98%R +0.9 GJPI 94%R -192

Elliotts Tequila Suspense-ET

118128843 8-08 EX-94%

3-08 2x 305d 22110 4.2 933 3.4 749

4-09 2x 302d 17780 5.0 895 3.6 633

6-11 2x 305d 13550 4.6 628 3.7 507

2-07 2x 305d 12360 5.6 697 3.5 432

Lot 38J

MM-T POCKETS VELOCITY SARAH-ET

840 3227859422

Born: September 2, 2021 AMID: 6239

Arethusa Jade Velocity

117243204 70JE9939

CDCB 4/22 GPTA 96%R -2286M -75F -82P

AJCA 4/22 PTAT 94%R +0.7 GJPI 92%R -167

Tower Vue Prime Tequila-ET

114816452 76JE156

CDCB 4/22 GPTA 99%R -2141M -56F -58P

AJCA 4/22 GPTAT 99%R +1.2 GJPI 99%R -205

Milo Vindication Season

115088306 9-06 EX-94%

4-06 2x 305d 20610 6.2 1269 3.6 735

• *All-Canadian Mature Cow 2012*

• *ABA All-American Aged Cow 2012*

• *ABA All-American 4-Year-Old 2010*

• *ABA Reserve All-American Sr 3-Year-Old 2009*

Maternal sisters to Tequila Suspense

Arethusa Impression Sunshine-ET EX-94%

4-05 2x 293d 19850 5.1 1008 3.6 720

• *Reserve All-Canadian Senior 2-Year-Old 2016*

Elliotts Comerica Sable EX-93%

• *National Jersey Jug Champion 2015*

Elliotts Voltage Skylar-ET EX-93%

4-11 2x 302d 19500 5.6 1097 3.9 760

• *Res Int Champion, Eastern States Expo 2014*

Elliotts Tequila Seniorita EX-91%

2-01 2x 305d 15200 5.2 790 3.9 588

• *All-Canadian Senior 2-Year-Old 2014*

• *Intermediate Champion, RAWF 2014*

3rd Dam

Bri-Lin Rens Sofie EX-90%

4-04 2x 305d 21506 5.2 1118 3.8 816

• *Jersey Canada Cow of the Year 2012*

4th Dam

Bri-Lin Imperial Snow VG-86-CAN 11*

6-06 2x 305d 19262 5.2 1025 3.9 772

5th Dam

Diarwood Silver Snowball VG-85-CAN

8-07 2x 305d 14147 6.3 886 4.6 548

6th Dam

Diarwood Julie Spot VG-86-CAN

7-00 2x 305d 13210 4.8 626 3.8 500

7th Dam

Diarwood Shelta's Beauty VG-86-CAN

6-07 2x 305d 10434 5.3 558



MILO VINDICATION SEASON EX-94%
2ND DAM OF LOT 39J
All-Canadian Mature Cow 2012



ELLIOTTS STERLING IMPRESSION-ET EX-95%
MATERNAL SISTER TO DAM OF LOT 39J
Reserve Junior Champion, International Show 2014

Lot 39J

MISTY MEADOW DAIRY
 2614 1ST ST
 TILLAMOOK, OR 97141
 614-679-5093 STEPHANIE MACK

River Valley Venus VIP-ET
 840 3126479167 200JE10003
 CDCB 4/22 GPTA 98%R -2287M -73F -67P
 AJCA 4/22 GPTAT 96%R +1.4 GJPI 93%R -140

Arethusa Premier Starlight-ET
 840 3125964438 4-04 VG-87%
 3-10 2x 305d 19190 4.1 794 3.9 756
 2-00 2x 280d 14890 5.6 837 4.2 625

MM VIP STARSTRUCK-ET

840 3230298014
 Born: December 2, 2020 Tattoo: 14013

Chilli Action Colton-ET
 66738335 7JE1088
 CDCB 4/22 GPTA 99%R -1886M -29F -46P
 AJCA 4/22 GPTAT 99%R +1.7 GJPI 98%R -70

TJ Classic Minister Venus-ET
 117243875 EX-95%
 5-04 2x 305d 16090 6.3 1006 3.5 567
 • *Supreme Champion, World Dairy Expo 2016*

Hawarden Impuls Premier
 67107510 29JE3756
 CDCB 4/22 GPTA 99%R -1053M -2F -11P
 AJCA 4/22 GPTAT 99%R +0.4 GJPI 99%R +16

Milo Vindication Season
 115088306 9-06 EX-94%
 4-06 2x 305d 20610 6.2 1269 3.6 735
 • *All-Canadian Mature Cow 2012*
 • *ABA All-American Aged Cow 2012*
 • *ABA All-American 4-Year-Old 2010*
 • *ABA Reserve All-American Sr 3-Year-Old 2009*

Maternal sisters to Premier Starlight
Arethusa Impression Sunshine-ET EX-94%
 4-05 2x 293d 19850 5.1 1008 3.6 720
 • *Reserve All-Canadian Senior 2-Year-Old 2016*
Elliotts Comerica Sable EX-93%
 • *National Jersey Jug Champion 2015*
Elliotts Sterling Impression EX-95%
 • *Res Junior Champion, International Show 2014*
Elliotts Tequila Seniorita EX-91%
 2-01 2x 305d 15200 5.2 790 3.9 588
 • *All-Canadian Senior 2-Year-Old 2014*
 • *Intermediate Champion, RAWF 2014*

3rd Dam
Bri-Lin Rens Sofie EX-90%
 4-04 2x 305d 21506 5.2 1118 3.8 816
 • *Jersey Canada Cow of the Year 2012*
4th Dam
Bri-Lin Imperial Snow VG-86-CAN 11*
 6-06 2x 305d 19262 5.2 1025 3.9 772
5th Dam
Diarwood Silver Snowball VG-85-CAN
 8-07 2x 305d 14147 6.3 886 4.6 548
6th Dam
Diarwood Julie Spot VG-86-CAN
 7-00 2x 305d 13210 4.8 626 3.8 500
7th Dam
Diarwood Shelta's Beauty VG-86-CAN
 6-07 2x 305d 10434 5.3 558



ARETHUSA HG SVANA-ET EX-93%
MATERNAL SISTER TO 2ND DAM OF LOT 40J
AJCA Reserve All-American 4-Year-Old 2018

Lot 40J

WILLIAMS JERSEYS AND ERIN & JODY WILLIAMS
 2234 E ROWLAND RD
 MCCONNELSVILLE, OH 43756
 740-962-5819 KEVIN

Guimo Joel

CAN 106797223 200JE384
 CDCB 4/22 GPTA 99%R -1671M -57F -42P
 AJCA 4/22 GPTAT 99%R +1.5 GJPI 99%R -112

Entourage Fireman Sofia-ET

840 3140043556 5-00 EX-92%
 3-05 2x 305d 19290 5.0 968 3.7 707
 2-03 2x 305d 15520 4.8 740 3.8 589
 • 2nd Senior 3-Year-Old, OH Summer Show 2020
 • 2nd Senior 2-Year-Old, OH State Fair 2019

JOEL SIENNA

174242796
 Born: June 3, 2020 Tattoo: E6

Due approximately May 10, 2022 to
 Casino Gambler #174037871

Tollenaars Impuls Legal 233-ET

61929249 29JE3506
 CDCB 4/22 GPTA 99%R -131M -21F -3P
 AJCA 4/22 GPTAT 99%R +0.0 GJPI 99%R +10

Fermar Paramount Joy

CAN 104419880 EX-95% 14*
 3-01 2x 305d 21400 5.2 1116 4.0 873
 • 1st Lifetime Cheese Cow, WDE 2014

Colton Flame Fireman

118155636 94JE4004
 CDCB 4/22 GPTA 96%R -1964M -77F -56P
 AJCA 4/22 GPTAT 94%R +1.2 GJPI 91%R -158

Elliotts Voltage Sienna-ET

118128705 4-03 EX-90%
 3-09 3x 305d 14500 5.6 819 3.9 564

Maternal sisters to Voltage Sienna

Arethusa HG Svana-ET EX-93%

3-03 2x 272d 18470 4.3 791 3.7 678
 • AJCA Reserve All-American 4-Year-Old 2018

3rd Dam

Milo Vindication Season EX-94%

4-06 2x 305d 20610 6.2 1269 3.6 735

- All-Canadian Mature Cow 2012
- ABA All-American Aged Cow 2012
- ABA All-American 4-Year-Old 2010
- ABA Reserve All-American Sr 3-Year-Old 2009

4th Dam

Bri-Lin Rens Sofie EX-90%

4-04 2x 305d 21506 5.2 1118 3.8 816

- Jersey Canada Cow of the Year 2012

5th Dam

Bri-Lin Imperial Snow VG-86-CAN 11*

6-06 2x 305d 19262 5.2 1025 3.9 772

6th Dam

Diarwood Silver Snowball VG-85-CAN

8-07 2x 305d 14147 6.3 886 4.6 548

7th Dam

Diarwood Julie Spot VG-86-CAN

7-00 2x 305d 13210 4.8 626 3.8 500

8th Dam

Diarwood Shelta's Beauty VG-86-CAN

6-07 2x 305d 10434 5.3 558



DO-N-JOY APPLEJACK SECRET VG-88%
2ND DAM OF LOT 41J
ABA Reserve All-American Milking Yearling 2017



ROC-N-ROLL SHAMELESS-ET VG-86%
MATERNAL SISTER TO LOT 44J
AJCA Reserve All-American Winter Yearling 2021

Lot 41J

KRISTY ELLSWORTH & MADELINE DECKER
 116 CHESTNUT LN
 MOUNT MORRIS, NY 14510
 585-880-4741

ROC-N-ROLL SHANIA-ET

840 3245648308
 Born: December 3, 2021

Maternal sisters to Shania

- Roc-N-Roll Shameless-ET VG-86 @ 2-03**
- *AJCA Reserve All-American Winter Yearling 2021*
- *ABA Res Jr All-American Winter Yearling 2021*
- Roc-N-Roll Sapphire-ET VG-89% @ 2-06**

Mr Kathies Kid Rock

840 3128791587 551JE1772
 CDCB 4/22 GPTA 81%R -1729M -74F -63P
 AJCA 4/22 GPTAT 81%R +1.3 GJPI 76%R -148

Do-N-Joy Pure Spice

840 3146616000 3-08 EX-90%

Rapid Bay Indiana Gentry-ET

CAN 105762718 91JE5424
 CDCB 4/22 GPTA 95%R -1745M -71F -65P
 AJCA 4/22 GPTAT 94%R +1.1 JPI 88%R -162

Stoney Point Comerica Kathie

119060959 5-04 EX-94%
 4-11 3x 305d 23070 5.9 1370 3.6 835
 • *Nom ABA All-American Junior 3-Year-Old 2017*

Guimo Joel

CAN 106797223 200JE384
 CDCB 4/22 GPTA 99%R -1671M -57F -42P
 AJCA 4/22 GPTAT 99%R +1.5 GJPI 99%R -112

Do-N-Joy Applejack Secret

840003128609268 1-11 VG-88%
 1-08 2x 218d 9540 4.9 469 3.9 369
 • *ABA Reserve All-American Milking Yearling 2017*
 • *1st Milking Yearling & Reserve Int Champion, PA All-American 2017*
 • *3rd Milking Yearling, WDE 2017*

3rd Dam

Avonlea Minister Sexy VG-85%
 3-03 2x 249d 10220 5.5 567 3.9 401

4th Dam

Milo Secret at Avonlea VG-87%
 1-10 2x 234d 7500 5.5 410 3.7 279

5th Dam

Milo Centurion Sally EX-90-CAN
 4-08 2x 305d 14544 5.9 860 3.8 559

6th thru 10th Dams

Bri-Lin Rens Sofie EX-90%
 4-04 2x 305d 21506 5.2 1118 3.8 816
 • *Jersey Canada Cow of the Year 2012*

Bri-Lin Imperial Snow VG-86-CAN 11*
 6-06 2x 305d 19262 5.2 1025 3.9 772

Diarwood Silver Snowball VG-85-CAN
 8-07 2x 305d 14147 6.3 886 4.6 548

Diarwood Julie Spot VG-86-CAN
 7-00 2x 305d 13210 4.8 626 3.8 500
Diarwood Shelta's Beauty VG-86-CAN
 6-07 2x 305d 10434 5.3 558



MILO vindication SEASON EX-94%
SAME MATERNAL FAMILY AS LOT 42J
All-Canadian Mature Cow 2012

Lot 42J

KEVIN EHRHARDT & GENE IAGER
 2730 BALDWIN MILL RD
 BALDWIN, MD 21013
 410-688-7067 KEVIN

Cairnbrae Bontino

AUS 691603 187JE5308
 CDCB 4/22 PTA 64%R -755M -1F -8P
 AJCA 4/22 PTAT 53%R +0.3 JPI 60%R +0

K Ehrhardt Andreas Sassy

840 3200656132
 2-01 2x 294d 9660 4.9 478 3.4 327

MISS EHRHARDT BONTINO SNARKY

840 3224338780
 Born: June 2, 2021 AMID: 790

All Lynns Louie Valentino-ET

116279413 7JE1038
 CDCB 4/22 GPTA 99%R +299M -6F +4P
 AJCA 4/22 GPTAT 99%R +1.0 GJPI 99%R +9

Cairnbrae Tbone Estelle-ET

AUS 598861 EX-94-AUS
 3-04 2x 305d 11083 5.5 614 3.7 414

Sunset Canyon Andreas

117597125 94JE4036
 CDCB 4/22 GPTA 98%R -2069M -81F -63P
 AJCA 4/22 GPTAT 98%R +0.9 GJPI 94%R -192

Colton Saturn

840 3136646923 3-11 EX-90%
 3-07 2x 305d 17690 5.4 961 3.6 628
 1-10 2x 305d 17110 5.5 948 3.8 652

Same family as

Milo Vindication Season EX-94%

4-06 2x 305d 20610 6.2 1269 3.6 735

- All-Canadian Mature Cow 2012
- ABA All-American Aged Cow 2012
- ABA All-American 4-Year-Old 2010

3rd Dam

Sony Premier Sonar VG-88%

4th Dam

Milo Tequila Sony EX-91%

8-10 2x 305d 22520 5.1 1154 3.2 726

5th Dam

Milo Sultan Sonya-ET EX-93%

6th Dam

Bri-Lin Rens Sofie EX-90%

4-04 2x 305d 21506 5.2 1118 3.8 816

- Jersey Canada Cow of the Year 2012

7th Dam

Bri-Lin Imperial Snow VG-86-CAN 11*

6-06 2x 305d 19262 5.2 1025 3.9 772

8th Dam

Diarwood Silver Snowball VG-85-CAN

8-07 2x 305d 14147 6.3 886 4.6 548

9th Dam

Diarwood Julie Spot VG-86-CAN

7-00 2x 305d 13210 4.8 626 3.8 500

10th Dam

Diarwood Shelta's Beauty VG-86-CAN

6-07 2x 305d 10434 5.3 558



BUDJON-VAIL SAMBO GLENNA EX-92%
2ND DAM OF LOT 43J
All-American Senior 2-Year-Old 2012



MINISTER GAIL-ET EX-93%
MATERNAL SISTER TO DAM OF LOT 43J
ABA All-American Senior 3-Year-Old 2018

Lot 43J

COLE, DOBAY & SHERBOURNE
 8105 STATE RTE 609
 BURGILL, OH 44404
 440-724-1587

MISS VENETIAN LITTLE GOLD NUGGET

840 3144466260
 Born: June 2, 2021 Tattoo: C03
 • 5th Summer Yearling, NY Spring Jersey Show 2022

Maternal sister to Fizz Little G
Minister Gail-ET EX-93%
 3-11 2x 257d 17510 4.7 831 3.5 608
 • ABA All-American Senior 3-Year-Old 2018
 • All-Canadian Senior 3-Year-Old 2018
 • All-American Fall Calf 2015

Kimball-Way Venetian
 840 3145690547 94JE4114
 CDCB 4/22 GPTA 88%R -2259M -74F -68P
 AJCA 4/22 GPTAT 93%R +1.3 GJPI 89%R -127

Steinhauers latola Applejack
 115488982 11JE968
 CDCB 4/22 GPTA 99%R -960M -25F -22P
 AJCA 4/22 GPTAT 99%R +1.0 GJPI 99%R -68

River Valley Gunman Vanity-ET
 840 3126479103 EX-91%
 3-04 2x 305d 13020 5.3 684 3.5 456

Crossbrook Fizz Little G-ET
 67380310 2-04 VG-88%
 • 1st Spring Yearling, Western NY Preview Show 2019
 • 7th Spring Yearling, International Show 2019

J-Kay Tequila Fizz
 67060052 7JE1486
 CDCB 4/22 GPTA 98%R -2067M -72F -69P
 AJCA 4/22 GPTAT 97%R +0.8 GJPI 95%R -193

Budjon-Vail Sambo Glenna
 117101278 6-05 EX-92%
 5-04 2x 295d 25870 6.4 1650 3.3 860
 6-04 2x 305d 25790 4.7 1201 3.4 869
 • All-American Senior 2-Year-Old 2012

3rd Dam
Llilyn Jude Griffen-ET EX-95%
 5-00 2x 305d 27980 5.2 1456 3.5 978
 • Nom All-American Aged Cow 2010 & 2008
 • 1st Aged Cow & Res Grand Champ, WDE 2010
 • Unanimous ABA All American Aged Cow 2007
 • 1st Aged Cow & Grand Champion, WDE 2007
 • National Grand Champion, All American 2007
 • National Grand Champion, All American 2005
 • Res Grand Champion, WDE 2005 & 2004
 • 1st Senior 3-Year-Old, All American Show 2004
4th Dam
Llilyn Fred's Gold 31B EX-2E-CAN 7*
 4-01 2x 305d 14892 5.2 769 3.9 678
 • HM All-Canadian Senior 2-Year-Old 1995
 • Reserve All-Canadian Milking Yearling 1994
5th Dam
Llilyn Topaz Gold 31X EX-CAN
 4-01 2x 305d 12700 5.4 686 4.0 510
6th Dam
Llilyn Surville Gold 18P EX-CAN
 4-03 2x 305d 12899 5.0 647 3.8 495



**PLEASANT NOOK GUNS FOXY LADY EX-91%
DAM OF LOT 44J**

Res Intermediate Champion, IA State Fair 2016



**SCHULTE BROS COLTON FERGALICIOUS
FULL SISTER TO LOT 44J**

Nominated ABA All-American Fall Calf 2021

Lot 44J

ZACH, BLAKE & MITCH SCHULTE
7869 22ND AVE
BLAIRSTOWN, IA 52209
319-521-7590 MARK

Chilli Action Colton-ET

66738335 7JE1088
CDCB 4/22 GPTA 99%R -1886M -29F -46P
AJCA 4/22 GPTAT 99%R +1.7 GJPI 98%R -70

Pleasant Nook Guns Foxy Lady

CAN 11950665 5-02 EX-91%
2-10 2x 296d 18730 4.0 745 3.7 687
1-11 2x 305d 15060 4.4 659 3.6 549
• *Res Intermediate Champion, IA State Fair 2016*
• *Reserve All-American Summer Yearling 2015*

Maternal sister to Foxy Lady

Pleasant Nook BC Fair Lady EX-91%
3-10 2x 305d 16111 5.0 809 3.7 589

SCHULTE BROS COLTON FRANKIE-ET

174368768
Born: March 2, 2021 Tattoo: S797

Full sister to Colton Frankie

Schulte Bros Colton Fergalicious

- *Nom ABA All-American Fall Calf 2021*
- *4th Fall Calf, All-American Jersey Show 2021*
- *6th Fall Calf, International Jersey Show 2021*

Forest Glen Avery Action-ET

111023978 7JE590
CDCB 4/22 GPTA 99%R -963M -46F -34P
AJCA 4/22 GPTAT 99%R +0.6 GJPI 99%R -33

Family Hill Connection Chilli-ET

114535186 3-07 EX-91%
3-04 2x 365d 27470 6.2 1721 4.0 1039
• *Nom ABA All-American Senior 2-Year-Old 2007*

SV Jade Hired Gun-ET

115093063 94JE3720
CDCB 4/22 GPTA 99%R -1962M -48F -50P
AJCA 4/22 GPTAT 99%R +0.1 GJPI 98%R -92

Pleasant Nook First Choice-ET

CAN 7724810 EX-91-5E-CAN
6-06 2x 207d 17531 4.7 827 3.7 648
4-06 2x 305d 17436 4.5 785 3.5 613
7-06 2x 299d 16894 4.7 802 3.7 635
• *3rd Sr 3-Year-Old, Brant-Norfolk Show 2011*
• *3rd Sr 2-Year-Old, Brant-Norfolk Show 2010*

3rd Dam

Pleasant Nook Sambo Frolic EX-91-6E-CAN 5*

11-5 2x 305d 21956 4.3 957 3.5 768
Life: 9 Lacs 190766 5.1 9779 3.6 6846
• *1st 5-Year-Old, Golden Horseshoe 2006*

4th Dam

Pleasant Nook J Imp Flower EX-CAN

4-08 2x 305d 15617 5.0 787 4.0 627
• *1st Mature Cow, Golden Horseshoe 1998*

5th Dam

Pleasant Nook D D Flower Pot EX-CAN

5-11 2x 305d 14687 5.7 847 3.8 567

6th Dam

Pleasant Nook P S Flower EX-CAN 1*

7-09 2x 305d 16343 5.1 844 3.9 649

7th Dam

Pleasant Nook B S Fannie SUP-EX-CAN

8-07 2x 305d 17056 4.7 805 3.7 638

8th Dam

Pleasant Nook M Fancy EX-92-CAN 1*

6-01 2x 305d 14616 5.5 811

9th Dam

Pleasant Nook S F Fran SUP-EX-CAN 3*

8-01 2x 305d 12870 4.6 600



REXLEA JOEL EMBLEM VG-88-CAN
SELLS AS LOT 45J

Lot 45J

TRIPLE-T, CHAREST & DU SILLON
6948 BRUSH LAKE RD
NORTH LEWISBURG, OH 43060
937-537-0805 NATHAN

REXLEA JOEL EMBLEM

CAN 13456218 VG-88-2YR-CAN
Born: March 14, 2019 AMID: 782
1-10 2x 313d 15170 5.7 862 3.8 582

Fresh: February 5, 2022

Guimo Joel

CAN 106797223 200JE384
CDCB 4/22 GPTA 99%R -1671M -57F -42P
AJCA 4/22 GPTAT 99%R +1.5 GJPI 99%R -112

Rexlea Wildcat Electra

CAN 12725044 VG-87-CAN
3-01 2x 306d 24048 4.0 959 3.6 873
4-01 2x 304d 23001 4.1 948 3.6 825
2-00 2x 328d 20089 3.7 745 3.4 688

Tollenaars Impuls Legal 233-ET

61929249 29JE3506
CDCB 4/22 GPTA 99%R -131M -21F -3P
AJCA 4/22 GPTAT 99%R +0.0 GJPI 99%R +10

Fermar Paramount Joy

CAN 104419880 EX-95% 14*
3-01 2x 305d 21400 5.2 1116 4.0 873
• 1st Lifetime Cheese Cow, WDE 2014

Ahlem Texas Wildcat 22702-ET

74067487 JH1F JNSC A2A2 250JE1511
CDCB 4/22 GPTA 96%R -127M -17F +11P
AJCA 4/22 GPTAT 94%R +1.2 GJPI 92%R +2

Rexlea Karma Eloquence

CAN 11433432 VG-88-CAN
4-01 2x 315d 20003 4.7 946 4.0 802
5-02 2x 316d 18450 5.0 928 4.0 736
3-01 2x 299d 14720 4.5 664 3.8 560

3rd Dam

Rexlea Jade Elyse SUP-EX 92-7E 3*
10-9 2x 365d 13201 4.8 629 3.7 492
• 1st 2-Year-Old, Barrie Fair 2003

4th Dam

Rexlea Merit Erica EX-90-4E-CAN 2*
5-03 2x 321d 22644 4.4 1003 3.8 853
Life: 7 Lacs 142163 4.4 6226 3.7 5304



DRENTEX JUSTICE PAT EX-94%
DAM OF LOT 46J

1st Aged Cow, Eastern State Exposition 2019



FOUR-HILLS VELOCITY PRECIOUS-ET
SELLS AS LOT 46J

Reserve Junior Champion, OH Spring Show 2022

Lot 46J

FRANCHISE KIND & SHORE INTERNATIONAL
11304 WHEELER RD
ASHVILLE, OH 43103
815-670-2111 DUSTY

Arethusa Jade Velocity

117243204 70JE9939
CDCB 4/22 GPTA 96%R -2286M -75F -82P
AJCA 4/22 PTAT 94%R +0.7 GJPI 92%R -167

Drentex Justice Pat

CAN 11186522 5-05 EX-94%
5-02 2x 305d 18429 4.0 742 3.8 701
3-02 2x 307d 14745 6.2 911 4.0 589
2-02 2x 291d 11698 5.7 664 4.0 465

- *1st Aged Cow, Eastern States Exposition 2019*
- *1st Senior 3-Year-Old, West ON/ East QC Show 2016*
- *1st Senior Yearling, West ON/ East QC Show 20165*
- *Nominated All-Ontario Senior Calf 2013*

FOUR-HILLS VELOCITY PRECIOUS-ET

840 3226954026
Born: March 1, 2021 AMID: 68484
• *1st Spring Yearling & Reserve Junior Champion,
Ohio Spring Jersey Show 2022*

Giprat Belles Jade-ET

CAN 110799142 70JE9967
CDCB 4/22 PTA 99%R -1864M -39F -50P
AJCA 4/22 GPTAT 99%R +0.1 JPI 97%R -55

Arethusa Response Vivid-ET

116023067 EX-96%
6-00 2x 305d 22670 6.5 1482 3.5 790
• *Supreme Champion, Royal Winter Fair 2014*

Janes Primetime Justice-ET

114383583 94JE3723
CDCB 4/22 PTA 96%R -2453M -88F -78P
AJCA 4/22 PTAT 95%R -0.2 JPI 91%R -217

Drentex Request Patty

CAN 9633747 EX-92-2E-CAN
3-11 2x 365d 18737 5.1 959 4.5 842
6-04 2x 365d 17278 5.1 886 4.1 710
5-03 2x 345d 17209 4.7 816 4.2 730

- *1st 4-Year-Old & Reserve Grand Champion,
West ON/ East QC Show 2013*

3rd Dam

Drentex Krissis Paige VG-87-CAN 2*
9-07 2x 301d 16775 5.2 875 3.9 657
Life: 8 Lacs 115560 5.0 5723 4.2 4890

4th Dam

Drentex Power Play Penelope GP-84-CAN
4-02 2x 365d 20177 4.8 963 4.3 864

5th Dam

Rapid Bay Juno Pastel Paige-ET VG-85-CAN 2*
2-00 2x 300d 11823 4.9 578 4.1 487

6th Dam

Springdale Persis Dracula Pastel EX-90-CAN 4*
3-01 2x 305d 14196 4.5 646 3.8 542



**M-SIGNATURE JJ HARDY ELOISE
SELLS AS LOT 47J**

1st Spring Yearling, NY Spring Jersey Show 2022

Lot 47J

BAILEE, CALLA & MASON MAZZARO
7373 STANHOPE KELLOGGSVILLE RD
WILLIAMSFIELD, OH 44093
440-724-1587 DUANE

SV Excite JJ Hardy-ET
67254656 94JE4120
CDCB 4/21 GPTA 78%R -1595M -76F -67P
AJCA 4/21 GPTAT 79%R +0.3 GJPI 74%R -177

M-Signature Premier Episode-ET
840 3128617624 5-11 EX-91%

M-SIGNATURE JJ HARDY ELOISE

840 3216268696
Born: March 5, 2021 Tattoo: MC58
• *1st Spring Yearling, NY Spring Jersey Show 2022*

Bridon Excitation
CAN 8572453 200JE136
CDCB 4/21 GPTA 99%R -1695M -62F -57P
AJCA 4/21 GPTAT 99%R +0.3 GJPI 97%R -125

SV Response Hyacinth-ET
116984735 EX-94%
4-02 2x 305d 16520 5.7 948 3.6 588
6-09 2x 305d 16140 5.2 833 3.6 573

Hawarden Impuls Premier
67107510 29JE3756
CDCB 4/22 GPTA 99%R -1053M -2F -11P
AJCA 4/22 GPTAT 99%R +0.4 GJPI 99%R +16

Sanfordale Governor Elaine
116805478 2-08 VG-86%

3rd Dam
Belles Jade Emily VG-87%
4th Dam
Smart Nate Gunner Eden EX-92%
5th Dam
Jaspar Renaissance Evesta-ET EX-91%
Full sister to
Jaspar Renaissance's Evening EX-91-3E 20*
6-11 2x 305d 22979 5.9 1375 3.8 875
Life: 5 Lacs 118848 5.9 7062 4.0 4758
• *All-Canadian Senior Three-Year-Old 1999*
• *All-Canadian Senior Two-Year-Old 1998*
• *All-Canadian Senior Yearling 1997*
6th Dam
Elm Line Bruces Eva 7U VG-85-CAN 5*
5-03 2x 305d 14710 5.3 774 3.9 571
Life: 11 Lac 137282 5.7 7834 4.1 5687
7th Dam
Elmline Title's Eliza 14R EX-CAN 2*
9-06 2x 305d 13791 4.8 662 3.6 501
Life: 15 Lac 156041 4.9 7761 3.8 6058
8th Dam
Elmline King's Eva 5H EX-90-CAN
9-06 2x 305d 14621 5.1 750
Life: 11 Lac 135289 5.2 7123
9th Dam
Elmline Sparkie's Ellen VG-86-CAN
3-05 2x 305d 9807 5.3 521



JASPAR RENAISSANCE'S EVENING EX-91-3E-CAN
FULL SISTER TO 2ND DAM OF LOT 48J
All-Canadian Senior Three-Year-Old 1999

Lot 48J

KRISTY ELLSWORTH
 116 CHESTNUT LN
 MOUNT MORRIS, NY 14510
 585-880-4741 KRISTY

ROC-N-ROLL GLAMOUR

840 3234570602
 Born: September 12, 2020 AMID: 23

Due: August 30, 2022 to
 Golden Topeka Dragon 91JE5591

Full sister to R Evening Moon

Jasper Renaissance's Evening EX-91-3E 20*
 6-11 2x 305d 22979 5.9 1375 3.8 875
 Life: 5 Lacs 118848 5.9 7062 4.0 4758
 • *All-Canadian Senior Three-Year-Old 1999*
 • *All-Canadian Senior Two-Year-Old 1998*
 • *All-Canadian Senior Yearling 1997*

Enniskillen Engineer 401

CAN 12038719 244JE2479
 CDCB 4/22 GPTA 91%R -1343M -11F -35P
 AJCA 4/22 GPTAT 86%R +0.7 GJPI 86%R -28

Sherona Leak V Evening-ET
 840 3130366589 5-07 VG-88%

Hawarden Impuls Premier

67107510 29JE3756
 CDCB 4/22 GPTA 99%R -1053M -2F -11P
 AJCA 4/22 GPTAT 99%R +0.4 GJPI 99%R +16

Enniskillen BV Suzy

CAN 9968672 EX-93-3E-CAN 2*
 7-05 2x 365d 21943 4.8 1058 3.7 811
 • *HM All-Canadian Junior 2-Year-Old 2012*

Arethusa Jade Velocity

117243204 70JE9939
 CDCB 4/22 GPTA 96%R -2286M -75F -82P
 AJCA 4/22 PTAT 94%R +0.7 GJPI 92%R -167

Jaspar R Evening Moon-ET

CAN 8470614 10-05 EX-95%
 7-10 2x 365d 27279 5.3 1451 3.9 1057
 • *3rd Sr 3-Year-Old, International Show 2005*

3rd Dam

Elm Line Bruces Eva 7U VG-85-CAN 5*
 5-03 2x 305d 14710 5.3 774 3.9 571
 Life: 11 Lac 137282 5.7 7834 4.1 5687

4th Dam

Elmline Title's Eliza 14R EX-CAN 2*
 9-06 2x 305d 13791 4.8 662 3.6 501
 Life: 15 Lac 156041 4.9 7761 3.8 6058

5th Dam

Elmline King's Eva 5H EX-90-CAN
 9-06 2x 305d 14621 5.1 750
 Life: 11 Lac 135289 5.2 7123

6th Dam

Elmline Sparkie's Ellen VG-86-CAN
 3-05 2x 305d 9807 5.3 521



**FOUR-HILLS RESPONSE BAHAMA-ET EX-92%
DAM OF LOT 49J**

Nominated Junior All-American 5-Year-Old 2020



**FOUR-HILLS JOEL BADGER 67489-ET
MATERNAL SISTER TO LOT 49J**

All-American Spring Yearling 2021

Lot 49J

**MEGAN & SARAH HILL
722 BURPEE RD
BRISTOL, VT 05443
802-355-3302 MEGAN**

Cairnbrae Bontino

AUS 691603 187JE5308
CDCB 4/22 PTA 64%R -755M -1F -8P
AJCA 4/22 PTAT 53%R +0.3 JPI 60%R +0

Four-Hills Response Bahama-ET

840 3126755731 5-06 EX-92%
5-03 2x 305d 23200 5.0 1159 3.1 722
4-03 3x 291d 17270 5.0 857 3.0 510
2-03 3x 305d 16570 4.3 718 3.2 538

- *Nom Junior All-American 5-Year-Old 2020*
- *Reserve Grand Champion, IN State Show 2020*
- *1st 5-Year-Old, MA State Show 2020*

FOUR-HILLS BONTINO BREATHTAKING-ET

840 3226954697
Born: September 11, 2021 AMID: 69155

All Lynns Louie Valentino-ET

116279413 7JE1038
CDCB 4/22 GPTA 99%R +299M -6F +4P
AJCA 4/22 GPTAT 99%R +1.0 GJPI 99%R +9

Cairnbrae Tbone Estelle-ET

AUS 598861 EX-94-AUS
3-04 2x 305d 11083 5.5 614 3.7 414

Hollylane R Response-ET

660024 158JE19
CDCB 4/22 GPTA 96%R -2101M -78F -69P
AJCA 4/22 PTAT 93%R +0.4 JPI 91%R -188

DF Sultan Burganne

114848491 8-03 EX-90%
6-08 2x 293d 17300 5.3 920 3.5 612

Maternal sisters to Breathtaking

Four-Hills Joel Badger 67489-ET

- *ABA All-American Spring Yearling 2021*
- *AJCA All-American Spring Yearling 2021*
- *1st Spring Yearling & Reserve Junior Champion, All-American Jersey Show 2021*

Four-Hills Joel Baracuda-ET

- *ABA Reserve All-American Spring Yearling 2021*
- *1st Spring Yearling, International Show 2021*
- *AJCA Reserve All-American Spring Calf 2020*
- *HMA ABA All-American Spring Calf 2020*

3rd Dam

Sierra Special of Sancrest

4th Dam

Sancrest Regal Secret VG-86%
3-02 2x 305d 13220 5.1 668 3.9 516

5th Dam

Sancrest Remake Sweet Sue VG-86%
6-05 2x 293d 15160 4.7 709 3.3 504

6th Dam

Sancrest Sparkler Sue EX-94%
7-09 2x 296d 14030 3.8 540 3.7 523

7th Dam

Sancrest JD Susie Q VG-85%
10-9 2x 280d 11400 3.6 415 3.5 394



FOUR-HILLS LOLA GUNS N ROSES VG-88%
MATERNAL SISTER TO LOT 50J

ABA HM All-American Summer Junior 2-Year-Old 2021



FOUR-HILLS VELOCITY GLORIANA EX-92%
DAM OF LOT 50J

Grand Champion, WDE Junior Show 2019

Lot 50J

MEGAN & SARAH HILL
722 BURPEE RD
BRISTOL, VT 05443
802-355-3302 MEGAN

FOUR-HILLS FRANK GLOSSY-ET

840 3226954336
 Born: June 4, 2021 AMID: 68794

Maternal sister to Frank Glossy

Four-Hills Lola Guns N Roses VG-88%

- *ABA HM All-American Summer Jr 2-Year-Old 2021*
- *3rd Summer Jr 2-Year-Old, International Show 2021*
- *1st Summer Jr 2-Year-Old, Intermediate & Grand Champion, Northeast Spring Show 2021*
- *1st Summer Jr 2-Year-Old, The Jersey Event 2021*

MM Victorious Frank-ET

840 3201335580 551JE1775
 CDCB 4/22 GPTA 78%R -1238M -23F -24P
 AJCA 4/22 GPTAT 79%R +1.4 GJPI 75%R -48

Four-Hills Velocity Gloriana

840 3126756356 5-01 EX-92%
 4-06 2x 305d 25330 5.9 1502 3.1 789
 3-05 2x 305d 24260 4.4 1061 3.2 774
 2-02 2x 305d 24020 3.5 851 3.2 757
 • *Grand Champion, MA State Show 2021*
 • *1st 4-Year-Old & Grand Champion, Northeast All-Breeds Fall Jersey Show 2020*
 • *Grand Champion, International Jr Show 2019*
 • *AJCA Res Jr All-American Senior 3-Year-Old 2019*
 • *Grand Champion, Eastern States Expo 2019*

River Valley Victorious-ET

840 3126479524 7JE5032
 CDCB 4/22 GPTA 99%R -731M -1F -5P
 AJCA 4/22 GPTAT 98%R +1.7 GJPI 97%R -9

River Valley Excitation Flawless

840 3126479162 5-07 EX-93%
 2-11 3x 305d 21890 5.9 1295 3.7 805
 • *All-American Senior 3-Year-Old 2019*

Arethusa Jade Velocity

117243204 70JE9939
 CDCB 4/22 GPTA 96%R -2286M -75F -82P
 AJCA 4/22 PTAT 94%R +0.7 GJPI 92%R -167

Four-Hills Impression Giggles-ET

72302885

3rd Dam

Kellogg-Bay Amedeo Gladys-ET EX-93%

6-06 3x 305d 28790 3.4 973 3.7 1071
 • *Res Grand Champ, Premier Nat'l Jr Show 2015*
 • *Grand Champion, VT State Show 2013*

4th Dam

Oblong Valley Furor Gidget-ET VG-88%

5-05 3x 305d 23560 6.4 1511 4.2 978

5th Dam

Alexvale Gennies Gadget EX-92%

4-06 2x 365d 21306 5.8 1231 3.9 839
 • *1st Winter Yearling & Jr Champion, WDE 2001*
 • *1st Int Calf & Junior Champion, RAWF 2000*

6th Dam

Alexvale Renaissance Gennie VG-87-CAN 2*

6-06 2x 320d 15710 4.7 734 3.9 604

7th Dam

Avonlea S B King Greta EX-90-CAN 2*

4-07 2x 315d 20274 4.0 818 3.7 743
 Life: 9 Lacs 147145 4.2 6124 3.7 5494



SVHEATHS COTON MONIQUE EX-95%
MATERNAL SISTER TO LOT 51J
1st Senior 2-Year-Old, PA All-American 2016



SV HEATHS HUNTER MASCARA EX-94%
DAM OF LOT 51J

Lot 51J

**MIKE HEATH, BILLY & BETTY HEATH
 AND ALLEN STILES**
 1414 HUMBERT SCHOOLHOUSE RD
 WESTMINSTER, MD 21158
 443-375-8048 MICHAEL

Steinhauers latola Applejack
 115488982 11JE968
 CDCB 4/22 GPTA 99%R -960M -25F -22P
 AJCA 4/22 GPTAT 99%R +1.0 GJPI 99%R -68

SV Heaths Hunter Mascara
 117477476 8-10 EX-94%
 9-05 2x 305d 16670 5.7 948 4.0 664
 5-02 2x 305d 15710 5.3 839 4.1 642
 8-05 2x 305d 15670 5.2 822 3.9 608
 7-02 2x 305d 13990 5.7 803 4.1 577

SVHEATHS APPLEJACK MORGAN

174314871
 Born: December 3, 2020 Tattoo: R835

SC Gold Dust Paramount latola-ET
 112118277 29JE3301
 CDCB 4/22 GPTA 99%R -849M -17F -20P
 AJCA 4/22 GPTAT 99%R +0.5 GJPI 99%R -398

Steinhauers H Mark Applepie
 113506044 EX-92%
 4-03 2x 305d 23540 4.7 1117 3.8 888
 5-03 2x 305d 20350 4.6 926 3.6 729

SV Barbara Hunter
 115900479
 PA -2309M -58F -59P
 PA TYPE -1.1 JPI 35%R -138

SV Heaths Legion Mikayla
 116390556 3-03 VG-87%
 3-00 2x 305d 11400 5.0 566 4.1 462
 1-11 2x 305d 10760 4.8 512 3.8 406

Maternal sisters to Applejack Morgan
SVHeaths Colton Monique EX-95%
 6-02 2x 305d 14080 5.9 833 4.2 587
 • 1st Senior 2-Year-Old, PA All-American 2016
 • 1st Milking Yearling, MD State Fair 2015
 • 2nd Milking Yearling, PA All-American 2015
 • 3X Top Ten in Milking Form, All-American Show
SVHeaths Applejack Madeline EX-90%
 • 3rd Senior 2-Year-Old, Western National 2020
 • AJCA Reserve All-American Fall Calf 2018
 • Nominated ABA All-American Fall Calf 2018
 • 1st Fall Calf, MD State Fair 2018
 • 2nd Fall Calf, All-American Show 2018

3rd Dam
SV Heaths Conquest Milly EX-91%
 7-00 2x 305d 15610 4.4 684 4.0 623
4th Dam
SV Heaths Toptin Mandy {6}-ET VG-82%
 2-06 2x 299d 8250 4.7 389 4.0 332
5th Dam
Pensmith TJ Mindy {5} EX-94%
 5-08 2x 305d 17840 5.3 937 3.7 665
 • National Grand Champion 1993



SUNSET CANYON RED BELLE 111-ET EX-92%
5TH DAM OF LOT 52J

Lot 52J

CHARLES LUCHSINGER
4349 BUSSEY RD
SYRACUSE, NY 13215
315-558-1881 CHUCK

Steinhauers latola Applejack

115488982 11JE968
CDCB 4/22 GPTA 99%R -960M -25F -22P
AJCA 4/22 GPTAT 99%R +1.0 GJPI 99%R -68

SSF Gentry Bell of the Ball

840 3134567008 6-01 EX-90%
3-03 2x 305d 14150 4.0 568 3.3 465
2-02 2x 305d 12400 4.3 536 3.3 403
4-10 2x 260d 10490 4.3 449 3.3 345

SSF APPLEJACK BELLA

840 3218825688
Born: December 15, 2020 AMID: 1852

Due: November 24, 2022 to
Elliotts Regency Casino 14JE725 (sexed)

SC Gold Dust Paramount latola-ET

112118277 29JE3301
CDCB 4/22 GPTA 99%R -849M -17F -20P
AJCA 4/22 GPTAT 99%R +0.5 GJPI 99%R -398

Steinhauers H Mark Applepie

113506044 EX-92%
4-03 2x 305d 23540 4.7 1117 3.8 888
5-03 2x 305d 20350 4.6 926 3.6 729

Rapid Bay Indiana Gentry-ET

CAN 105762718 91JE5424
CDCB 4/22 GPTA 95%R -1745M -71F -65P
AJCA 4/22 GPTAT 94%R +1.1 JPI 88%R -162

SSF Glasgow Bellerina

117679328 5-06 EX-90%
5-03 2x 305d 18720 4.8 905 3.5 656
3-08 2x 305d 15790 5.2 819 3.7 581
2-04 2x 305d 11160 5.1 574 3.5 386

3rd Dam

SSF Signature Bella EX-91%

4th Dam

SSF Big Time Belle EX-90%

2-02 2x 305d 16470 5.8 948 3.8 621

5th Dam

Sunset Canyon Ren Belle 111-ET EX-92%

2-10 2x 291d 15020 5.4 807 3.5 532

6th Dam

Giprat B Midnight Shadow-ET VG-89%

2-10 2x 365d 25364 5.3 1350 3.9 989

7th Dam

Duncan Belle EX-93-3E-CAN 27*

6-00 2x 305d 21030 5.5 1162 4.2 888

• Grand Champion, RAWF 1991, 1992, 1993

8th Dam

MMC Belle EX-90%

9-00 2x 305d 17580 5.4 941 4.1 722

9th Dam

Deni Belle EX-92%

10-0 2x 305d 17440 5.7 991 4.2 729

10th Dam

Chocolate Belle EX-90%

8-00 2x 365d 24610 4.9 1201 3.7 917



MORNINGMIST JOEL IVEENA EX-91%
DAM OF LOT 53J
1st Junior 3-Year-Old, CA State Show 2021

Lot 53J

VIERRA DAIRY FARMS
 PO BOX 1350
 HILMAR, CA 95324
 209-678-4262 PETER CIPPONERI

VIERRA REVIRESCO ICONIC-ET

840 3235741453
 Born: September 5, 2021 AMID: 52
 AJCA 4/22 GPTAT 77%R +0.9 GJUI 6.2

IVEENA!

- 1st Junior 3-Year-Old & Res Int Champion, The Jersey Event 2021
- 1st Junior 3-Year-Old, CA State Show 2021
- Nom ABA All-American Junior 2-Year-Old 2020
- 2nd Junior 2-Year-Old, NA Open Jersey Show 2020

Rapid Bay Reviresco-ET

CAN 107536363 91JE5474
 CDCB 4/22 PTA 86%R -2162M -95F -64P
 AJCA 4/22 PTAT 78%R -0.3 JPI 76%R -222

Morningmist Joel Iveena

CAN 12438884 3-06 EX-91%
 3-00 2x 306d 18589 5.5 1029 4.1 753
 1-09 2x 365d 18038 6.2 1124 3.8 709

Impressive Indiana-ET

112391117 138JE3163
 CDCB 4/22 PTA 95%R -2029M -103F -23P
 AJCA 4/22 PTAT 92%R +0.3 JPI 89%R -192

Rapid Bay Whistler's Rumor

CAN 10009900 SUP-EX-95-6E-CAN 16*
 8-11 2x 365d 23922 4.7 1118 4.0 968
 • All-Canadian Mature Cow 2005

Guimo Joel

CAN 106797223 200JE384
 CDCB 4/22 GPTA 99%R -1671M -57F -42P
 AJCA 4/22 GPTAT 99%R +1.5 GJPI 99%R -112

Morningmist Beautiful Iris 271

CAN 12438834 EX-91-2E-CAN
 4-10 2x 325d 19588 5.3 1030 4.2 818
 2-11 2x 313d 17516 5.4 944 4.3 754
 3-11 2x 274d 16510 5.5 906 4.2 690

- 1st 5-Year-Old, Oxford SW Parish Show 2021

3rd Dam

Morningmist Irwin Irene GP-83-CAN
 3-00 2x 365d 20025 4.8 961 3.7 741

4th Dam

Morningmist Be Irene VG-88-CAN
 4-03 2x 308d 16166 5.4 873 3.6 586

5th Dam

Morningmist Sultan Irene VG-85-CAN 2*
 5-01 2x 338d 18197 5.1 922 3.9 701



**GLENHOLME TEQUILA ALMOND EX-93%
DAM OF LOT 54J**

Nominated All-American Senior 2-Year-Old 2020

Lot 54J

TRIPLE-T, DUCKETT, DOEBERIENER & BOWEN
6948 BRUSH LAKE RD
NORTH LEWISBURG, OH 43060
937-537-0805 NATHAN

Rapid Bay Reviresco-ET

CAN 107536363 91JE5474
CDCB 4/22 PTA 86%R -2162M -95F -64P
AJCA 4/22 PTAT 78%R -0.3 JPI 76%R -222

Glenholme Tequila Almond

CAN 12667121 4-05 EX-93%
3-10 2x 225d 16046 5.1 825 3.6 584

- Nominated All-American Senior 2-Year-Old 2020
- 5th Senior 2-Year-Old, All-American Show 2020
- 5th Senior 2-Year-Old, NA Open Jersey Show 2020
- Nominated All-Canadian Milking Yearling 2019
- All-Ontario Milking Yearling 2019
- 3rd Milking Yearling, RAWF Jersey Show 2019
- Nominated All-Canadian Senior Calf 2018

MISS ALMONDS ACCENT-ET

840 3209672410
Born: December, 2021

Impressive Indiana-ET

112391117 138JE3163
CDCB 4/22 PTA 95%R -2029M -103F -23P
AJCA 4/22 PTAT 92%R +0.3 JPI 89%R -192

Rapid Bay Whistler's Rumor

CAN 10009900 SUP-EX-95-6E-CAN 16*
8-11 2x 365d 23922 4.7 1118 4.0 968
• All-Canadian Mature Cow 2005

Tower Vue Prime Tequila-ET

114816452 76JE156
CDCB 4/22 GPTA 99%R -2141M -56F -58P
AJCA 4/22 GPTAT 99%R +1.2 GJPI 99%R -205

Glenholme Mini Alliance

CAN 11355391 EX-91-2E-CAN
4-00 2x 310d 17637 5.1 899 3.9 694
3-01 2x 322d 16861 5.2 877 3.9 661
5-00 2x 320d 14894 4.9 736 4.1 613

s

3rd Dam

Glenholme Casual Affair SUP-EX-93-5E 2*
5-05 2x 365d 29050 5.0 1459 3.5 1025
Life: 8 Lacs 211648 4.9 10408 3.6 7703

4th Dam

Glenholme Saturn's Anastasia SUP-EX-93-5E 14*
11-8 2x 365d 26740 5.0 1327 4.0 1071
Life: 7 Lacs 212391 4.9 10366 4.0 8468
• Nominated All-Canadian 5-Year-Old 2004
• Reserve All-Canadian 4-Year-Old 2003
• Reserve All-Canadian Senior 3-Year-Old 2002
• All-Canadian Senior 2-Year-Old 2001

5th Dam

Glenholme Counciller's Abigail VG-88-CAN 2*
4-08 2x 315d 17278 4.8 827 4.0 686
• HM All-Canadian Senior 2-Year-Old 1999
• Nom All-Canadian Intermediate Yearling 1998

6th Dam

Glenholme M C T Abby EX-2E-CAN
6-09 2x 305d 16894 4.7 785 3.8 648
Life: 8 Lacs 107760 4.7 5084 4.0 4297
• Nom All-Canadian Senior 2-Year-Old 1990
• All-Canadian Intermediate Yearling 1989

Next dam EX-CAN



TOWNSIDE TEQUILA RESPONSE R EX-94%
DAM OF LOT 55J

Reserve Int Champion, International Show 2018

Lot 55J

REYNCREST FARMS
9666 ALLEGHENY RD
CORFU, NY 14036
585-356-8123 TYLER

RIVENDALE REY F RENO-ET

840 3239307342
Born: December 2, 2021 AMID: 10731

Colton Flame Fireman

118155636 94JE4004
CDCB 4/22 GPTA 96%R -1964M -77F -56P
AJCA 4/22 GPTAT 94%R +1.2 GJPI 91%R -158

Townside Tequila Response R

119429152 5-07 EX-94%
2-10 2x 295d 19540 4.1 801 3.7 714
1-11 2x 224d 9880 4.7 464 4.0 397

- 1st Aged Cow, NY Spring Jersey Show 2021
- Nom ABA All-American 5-Year-Old 2020
- ABA Reserve All-American Junior 3-Year-Old 2018
- Reserve Int Champion, International Show 2018
- Reserve Int Champion, Royal Winter Fair 2018
- 1st Jr 3-Year-Old, PA All-American Show 2018
- Nom ABA All-American Junior 2-Year-Old 2018

Chilli Action Colton-ET

66738335 7JE1088
CDCB 4/22 GPTA 99%R -1886M -29F -46P
AJCA 4/22 GPTAT 99%R +1.7 GJPI 98%R -70
Family Hill Comerica Flame-ET
115888072 7-02 EX-95%
6-08 2x 305d 23200 4.6 1069 3.7 856
3-01 2x 305d 20420 5.2 1053 3.5 719

Tower Vue Prime Tequila-ET

114816452 76JE156
CDCB 4/22 GPTA 99%R -2141M -56F -58P
AJCA 4/22 GPTAT 99%R +1.2 GJPI 99%R -205

Townside Response Reiko

117461192 5-07 EX-94%
7-00 2x 305d 19430 5.4 1050 3.6 690
4-06 2x 305d 16780 5.9 990 3.6 611
5-07 2x 305d 16200 5.4 868 3.9 624

3rd Dam

Meadow Lawn Jeff Reiko 126R EX-93%

4th Dam

Meadow Lawn Sambo Nova 16N EX-92%

5th Dam

Homeridge Ali Bounty 10C EX-91-3E-CAN 3*

7-09 2x 305d 19243 4.7 910 4.0 774

Life: 10 Lac 153370 4.9 7576 4.1 6400

6th Dam

Homeridge Jesse Bounty 17T VG-85-CAN 1*

6-08 2x 305d 13638 4.3 532 3.9 532

7th Dam

Homeridge PR Gen's Bounty 12P VG-85-CAN

5-04 2x 305d 15314 4.4 684 3.5 547

8th Dam

Homeridge Beau's Bouquet VG-85-CAN

6-08 2x 305d 13296 4.7 627

Life: 15 Lac 161675 4.9 7845

9th Dam

Homeridge Radar's Beaconsess VG-88-CAN

6-05 2x 305d 10507 4.9 517



**REJEBEL TEQUILA BISCUIT EX-92%
DAM OF LOT 56J**

Nominated All-American Junior 2-Year-Old 2018

Lot 56J

MISTY MEADOW DAIRY
2614 1ST ST
TILLAMOOK, OR 97141
614-679-5093 STEPHANIE MACK

MM KID ROCK BISCOTTI-ET

840 3239149513
Born: September 11, 2021 AMID: 16767
AJCA 4/22 GPTAT 78%R +1.2 GJUI +11.5

Mr Kathies Kid Rock

840 3128791587 551JE1772
CDCB 4/22 GPTA 81%R -1729M -74F -63P
AJCA 4/22 GPTAT 81%R +1.3 GJPI 76%R -148

Rejebel Tequila Biscuit

CAN 109913666 4-03 EX-92%
4-01 2x 306d 16880 5.6 938 4.6 775
5-02 2x 335d 12450 5.0 631 4.1 510 RIP
2-03 2x 241d 10990 5.0 549 4.7 516
• *Nom All-American Junior 2-Year-Old 2018*
• *5th Junior 2-Year-Old, International Show 2018*
• *Nominated All-QC Junior Calf 2016*

Rapid Bay Indiana Gentry-ET

CAN 105762718 91JE5424
CDCB 4/22 GPTA 95%R -1745M -71F -65P
AJCA 4/22 GPTAT 94%R +1.1 JPI 88%R -162

Stoney Point Comerica Kathie

119060959 5-04 EX-94%
4-11 3x 305d 23070 5.9 1370 3.6 835
• *Nom ABA All-American Junior 3-Year-Old 2017*

Tower Vue Prime Tequila-ET

114816452 76JE156
CDCB 4/22 GPTA 99%R -2141M -56F -58P
AJCA 4/22 GPTAT 99%R 1.2 GJPI 99%R -205

Rejebel Mantra Biscotte

CAN 109089026 EX-92-2E-CAN
4-01 2x 365d 21991 5.3 1173 4.3 937
5-04 2x 360d 20726 5.4 1111 4.4 904
2-00 2x 360d 18085 5.1 928 4.1 741

3rd Dam

Rejebel On Time Babette-ET EX-90-CAN

3-01 2x 325d 18825 5.4 1016 4.3 816
• *Nominated All-QC Senior 2-Year-Old 2013*
4th Dam

Bakercroft GC Butterscotch EX-93-4E-CAN 3*

9-01 2x 365d 29996 6.5 1936 4.4 1310
• *Grand Champion, Expo de Rimouski 2006*
• *Platinum Award 2010 & 2012*

5th Dam

Bakercroft Galaxy Becky SUP-EX-90-CAN 4*



ROLLING SPRINGS VR LAYLA EX-93%
DAM OF LOT 57J



ARETHUSA DELUXE LYRIC-ET EX-92%
2ND DAM OF LOT 57J
All-Canadian Milking Yearling 2009

Lot 57J

JAMIE & SHELBY CRAWFORD
10478 LERAYSVILLE RD
ROME, PA 18837
607-222-3531 SHELBY
607-222-5788 JAMIE

GL&SC JOEL LILY-ET
840 3235813857
Born: December 10, 2021 AMID: 190

Guimo Joel
CAN 106797223 200JE384
CDCB 4/22 GPTA 99%R -1671M -57F -42P
AJCA 4/22 GPTAT 99%R +1.5 GJPI 99%R -112

Rolling Springs VR Layla
71720447 7-00 EX-93%
6-09 2x 270d 17660 6.2 1087 4.1 718
3-11 2x 305d 16450 6.0 985 4.1 673
5-00 2x 247d 11010 5.9 652 4.3 468

Tollenaars Impuls Legal 233-ET
61929249 29JE3506
CDCB 4/22 GPTA 99%R -131M -21F -3P
AJCA 4/22 GPTAT 99%R +0.0 GJPI 99%R +10

Fermar Paramount Joy
CAN 104419880 EX-95% 14*
3-01 2x 305d 21400 5.2 1116 4.0 873
• 1st Lifetime Cheese Cow, WDE 2014

Arethusa Verbatim Response-ET
116023076 94JE3704
CDCB 4/22 GPTA 99%R -2102M -44F -57P
AJCA 4/22 GPTAT 98%R +0.0 GJPI 97%R -111

Arethusa Deluxe Lyric-ET
115835748 4-05 EX-92%
2-10 2x 305d 19730 5.9 1170 3.8 750
1-10 2x 305d 15200 5.3 809 4.0 608
• Nom All-Canadian Senior 2-Year-Old 2010
• All-Canadian Milking Yearling 2009
• Nom ABA All-American Milking Yearling 2009

3rd Dam
Silver Dreams Center Lindy EX-92%
3-02 2x 305d 20820 5.2 1085 3.5 732
• ABA Reserve All-American 4-Year-Old 2007
• Grand Champion, NY Spring Jersey Show 2007
4th Dam
Silver Dreams Faithful Lindy VG-86%
3-08 2x 305d 12180 5.1 616 3.9 470
5th Dam
Pals Lovely EX-91%
4-10 2x 305d 11400 5.3 607 4.0 455



REICH-DALE VADEN STROLLIN EX-93%
SAME FAMILY AS LOT 58J

Reserve Grand Champion, All-American Show 2017



REICH-DALE SAMBO SECEDE-ET EX-92%
FULL SISTER TO DAM OF LOT 58J

Lot 58J

STAR ROCK FARMS
175 CHESTNUT GROVE RD
CONESTOGA, PA 17516
315-573-0062 ED FACER

Guimo Joel

CAN 106797223 200JE384
CDCB 4/22 GPTA 99%R -1671M -57F -42P
AJCA 4/22 GPTAT 99%R +1.5 GJPI 99%R -112

Reich-Dale Sambo Serve-ET

118843500 6-09 EX-93%
6-05 3x 298d 21720 5.7 1247 3.6 784
3-03 3x 299d 19700 4.7 935 3.5 682
4-03 3x 299d 19720 4.5 881 3.6 719

STARROCK JOEL SABRINA-ET

840 3231100882
Born: December 5, 2021 AMID: 5197

Tollenaars Impuls Legal 233-ET

61929249 29JE3506
CDCB 4/22 GPTA 99%R -131M -21F -3P
AJCA 4/22 GPTAT 99%R +0.0 GJPI 99%R +10

Fermar Paramount Joy

CAN 104419880 EX-95% 14*
3-01 2x 305d 21400 5.2 1116 4.0 873
• 1st Lifetime Cheese Cow, WDE 2014

Lester Sambo

658836 7JE356
CDCB 4/22 GPTA 99%R -1293M -43F -43P
AJCA 4/22 GPTAT 99%R +0.5 GJPI 99%R -85

Reich-Dale GC Sequence-ET

112344704 6-05 EX-93%
5-10 2x 305d 19530 4.9 948 3.5 674
9-01 2x 305d 16990 4.5 766 3.4 574
7-00 2x 305d 15180 4.6 703 3.6 551

Maternal sisters to Sambo Serve

Reich-Dale Duaiseoir Symbol EX-92%

• 3rd Junior 3-Year-Old, World Dairy Expo 2008

Reich-Dale Vaden Salvation-ET EX-93

Reserve JR All American SR 3 Yr Old 2016

Reich-Dale Hurley Shanessa-ET EX-93%

5-00 2x 305d 29270 4.4 1291 3.7 1087

Reich-Dale Sambo Saved-ET EX-91%

5-00 2x 305d 17160 4.4 759 3.5 601

Reich-Dale Ontime Sylan-ET EX-91%

5-05 2x 291d 18360 5.5 1013 3.7 680

Four more EX maternal sisters to the dam!

Same family as Joel Sabrina

Reich-Dale Vaden Strollin EX-94%

4-11 2x 304d 15860 5.4 850 4.0 636

• Nom ABA All-American 4-Year-Old 2017

• Res Grand Champion, All-American Show 2017

• Res Grand Champion, PA All American 2017

6th Dam

Reich-Dale Brigadier Sandra Dee EX-94%

8-10 2x 305d 21860 4.1 907 3.4 754

• Grand Champ, All-American Jr Show 1997

• Res Grand, All-American Jr Show 1999

• 2nd 5-Year-Old, World Dairy Expo 1997

• Res Grand, WDE Junior Show 1997



STONEY POINT BELMONT FASHION EX-94%
MATERNAL SISTER TO DAM OF LOT 59J

1st 4-Year-Old & Grand Champion, NY State Fair 2017



STONEY POINT VINDICATION FALINE EX-95%
2ND DAM OF LOT 59J

Lot 59J

JOHN & JULIE MAYER
 12128 TANEYTOWN PIKE
 TANEYTOWN, MD 21787
 240-882-3582 JULIE
 240-882-3581 JOHN

STONEY POINT KIDROCK FOX

840 3227245719
 Born: June 1, 2021 Tattoo: M708

Maternal sister to Colton Faidra

Stoney Point Belmont Fashion EX-94%

- 1st 5-Yr-Old & Grand Champion, CT State Show 2018
- 1st 4-Yr-Old & Grand Champion, NYSF 2017

Dam of

Milk&Honey Vaden Fern-ET EX-91%

- ABA All-American Junior 3-Year-Old 2021
- Res Int Champion, All-American Show 2021

Mr Kathies Kid Rock

840 3128791587 551JE1772
 CDCB 4/22 GPTA 81%R -1729M -74F -63P
 AJCA 4/22 GPTAT 81%R +1.3 GJPI 76%R -148

Stoney Point Colton Faidra-ET

119906749 5-05 EX-90%
 3-00 2x 293d 13550 5.2 711 3.0 545
 1-11 2x 305d 11280 5.7 641 4.0 450
 3-11 2x 243d 10840 5.2 564 4.1 445

Rapid Bay Indiana Gentry-ET

CAN 105762718 91JE5424
 CDCB 4/22 GPTA 95%R -1745M -71F -65P
 AJCA 4/22 GPTAT 94%R +1.1 JPI 88%R -162

Stoney Point Comerica Kathie

119060959 5-04 EX-94%
 4-11 3x 305d 23070 5.9 1370 3.6 835
 • Nom ABA All-American Junior 3-Year-Old 2017

Chilli Action Colton-ET

66738335 7JE1088
 CDCB 4/22 GPTA 99%R -1886M -29F -46P
 AJCA 4/22 GPTAT 99%R +1.7 GJPI 98%R -70

Stoney Point Vindication Faline

116510950 9-02 EX-95%
 7-10 2x 287d 21250 4.8 1011 3.7 778
 6-05 2x 305d 21810 4.3 934 3.7 813
 5-05 2x 296d 20630 4.4 905 3.5 728

3rd Dam

Stoney Point Jurisdiction Flurry-ET VG-88%

6-03 2x 305d 17430 5.5 965 3.6 629

4th Dam

SHF Sambo Fuchsia EX-92%

3-01 2x 305d 15860 5.6 885 3.5 563

- Dam of 12 Excellent daughters!

5th Dam

SHF Grove Fantasia EX-92%

6-00 2x 305d 18080 5.2 937 3.5 632

- Res Grand Champ, NY Jr State Fair 2001

6th Dam

Sooner Frosty VG-88%

6-03 2x 305d 20760 4.9 1016 3.4 715

7th Dam

Imperial Frost of SSF EX-90%

5-01 2x 305d 15890 5.4 858 4.0 640



STONEY POINT IMPRESSION BLEND A EX-95%
MATERNAL SISTER TO DAM OF LOT 60J
ABA & AJCA All-American Aged Cow 2020



STONEY POINT VERB BLUSH EX-95%
MATERNAL SISTER TO 2ND DAM OF LOT 60J
Nominated ABA All-American 4-Year-Old 2017

Lot 60J

JOHN & JULIE MAYER AND MICHAEL HEATH
 12128 TANEYTOWN PIKE
 TANEYTOWN, MD 21787
 240-882-3582 JULIE
 240-882-3581 JOHN

Cairnbrae Bontino

AUS 691603 187JE5308
 CDCB 4/22 PTA 64%R -755M -1F -8P
 AJCA 4/22 PTAT 53%R +0.3 JPI 60%R +0

Stoney Point Gentry Bali-ET

840 3200639177 3-06 VG-85%
 1-11 2x 305d 12030 5.3 639 3.9 466

MISS SP MPH BONTINO BECCA

174585404
 Born: July 1, 2021 Tattoo: R859

All Lynns Louie Valentino-ET

116279413 7JE1038
 CDCB 4/22 GPTA 99%R +299M -6F +4P
 AJCA 4/22 GPTAT 99%R +1.0 GJPI 99%R +9

Cairnbrae Tbone Estelle-ET

AUS EX-93-AUS

Rapid Bay Indiana Gentry-ET

CAN 105762718 91JE5424
 CDCB 4/22 GPTA 95%R -1745M -71F -65P
 AJCA 4/22 GPTAT 94%R +1.1 JPI 88%R -162

Stoney Point Voltage Blast

118158675 4-03 EX-91%
 3-09 2x 305d 17320 6.2 1067 4.3 742
 2-08 2x 305d 15860 5.5 868 4.2 661
 1-09 2x 287d 10660 5.6 600 4.0 431

Maternal sister to Gentry Bali

Stoney Point Impression Blenda EX-95%

2-11 2x 305d 16630 5.9 982 4.0 667
 • *Unanimous ABA All-American Aged Cow 2020*
 • *AJCA All-American Aged Cow 2020*
 • *ABA Reserve All-American 5-Year-Old 2019*
 • *2nd 5-Year-Old, International Show 2019*
 • *Nom ABA All-American Sr 3-Year-Old 2017*

Maternal sister to Voltage Blast

Stoney Point Verb Blush EX-95%

3-11 2x 320d 18265 5.1 931 3.6 654
 • *HM Senior Champion, NY Spring Show 2018*
 • *4th 5-Year-Old, All-American Jersey Show 2018*
 • *Nom ABA All-American 4-Year-Old 2017*
 • *1st 4-Year-Old & Reserve Grand Champion, NY Spring Show 2017*

3rd Dam

Stoney Point Tequilla Beracah VG-88%

3-03 2x 244d 9220 6.9 632 4.0 373

4th Dam

Ashs Remake Bab-ET EX-92%

7-07 2x 305d 19650 5.5 1085 4.1 807

5th Dam

Heaths Hermitage Barb EX-91%

10-1 2x 305d 16650 5.4 896 3.7 614

6th Dam

Heaths Fascinator Barbie VG-87%

4-09 3x 305d 12410 5.2 646 3.6 443



SV HEATHS HARRY BLONDIE EX-94%
MATERNAL SISTER TO 2ND DAM OF LOT 61J



SV HEATHS MIDAS BLANCHE EX-93%
3RD DAM OF LOT 61J

Lot 61J

SPRING VALLEY FARM JERSEYS
1600 HUMBERT SCHOOLHOUSE RD
WESTMINSTER, MD 21158
443-375-8048 MICHAEL

SV HEATHS COLTON BESTOW

174669038
Born: December 18, 2021 Tattoo: R881

Chilli Action Colton-ET

66738335 7JE1088
CDCB 4/22 GPTA 99%R -1886M -29F -46P
AJCA 4/22 GPTAT 99%R +1.7 GJPI 98%R -70

SVHeaths HGun Bikini

67254648 2-11 EX-90%
5-02 2x 305d 15120 5.1 768 3.5 534
2-10 2x 305d 13370 5.2 699 3.6 488
4-00 2x 305d 13130 4.8 628 3.6 479

Forest Glen Avery Action-ET

111023978 7JE590
CDCB 4/22 GPTA 99%R -963M -46F -34P
AJCA 4/22 GPTAT 99%R +0.6 GJPI 99%R -33

Family Hill Connection Chilli-ET

114535186 3-07 EX-91%
3-04 2x 365d 27470 6.2 1721 4.0 1039
• Nom ABA All-American Senior 2-Year-Old 2007

SV Jade Hired Gun-ET

115093063 94JE3720
CDCB 4/22 GPTA 99%R -1962M -48F -50P
AJCA 4/22 GPTAT 99%R +0.1 GJPI 98%R -92

SV Heaths Fern Bliss

67130544 4-00 VG-88%
2-05 3x 305d 11250 5.3 597 3.5 394

Maternal sisters to Fern Bliss

SV Heaths Harry Blondie EX-94%

6-07 2x 305d 15280 4.4 666 3.5 538

SV Heaths Prime Beyonce EX-93%

6-03 2x 305d 22130 4.4 971 3.5 781

- 1st Junior Calf, All-American Jr Show 2004
- 2nd Junior Yearling, All-American Show 2005

SV Heaths Prime Brady-ET VG-87%

2-11 2x 305d 12870 5.6 726 3.8 490

SV Heaths Giller Bentley VG-86%

4-10 2x 305d 13270 4.9 667 4.0 5 43

3rd Dam

SV Heaths Midas Blanche EX-93%

12-3 2x 305d 19530 4.5 885 3.5 692

4th Dam

Blush With Pride-ET EX-90%

5-01 2x 305d 17380 4.6 797 3.6 626

5th Dam

Brock Nobel Maybelle EX-93%

3-05 2x 361d 17830 4.5 804

- Reserve National Grand Champion 1986
- Grand Champion, Royal Winter Fair 1986
- Res Grand Champion, World Dairy Expo 1986



RJF COMERICA CHARITY EX-95-7E-CAN
MATERNAL SISTER TO 3RD DAM OF LOT 62J
Reserve All-Canadian Lifetime Component Cow 2018

Lot 62J

C-CUP FARMS AND BLAINE WARBURTON
 1298 RIVER RD
 WYSOX, PA 18854
 570-295-6694 CHRIS

River Valley Victorious-ET

840 3126479524 7JE5032
 CDCB 4/22 GPTA 99%R -731M -1F -5P
 AJCA 4/22 GPTAT 98%R +1.7 GJPI 97%R -9

SVHeaths VIP Chance

173645103 2-05 VG-88%

CCUP VICTORIOUS CASMEOTSIDE

840 3235813824
 Born: March 5, 2021 AMID: 157

Jars of Clay Barnabas

67342492 7JE1294
 CDCB 4/22 GPTA 99%R +233M +9F +5P
 AJCA 4/22 GPTAT 99%R +1.7 GJPI 99%R -16

Avonlea latola Victoria

CAN 10989478 EX-94%
 3-01 2x 305d 17409 4.6 808 3.6 629
 2-00 2x 305d 12880 4.9 633 3.6 464

River Valley Venus VIP-ET

840 3126479167 200JE10003
 CDCB 4/22 GPTA 98%R -2287M -73F -67P
 AJCA 4/22 GPTAT 96%R +1.4 GJPI 93%R -140

SVHeath Gentry Chesapeake

67254599 5-02 EX-92%
 3-04 2x 305d 15150 5.0 750 3.9 596
 4-09 2x 305d 15540 4.6 716 3.5 549
 2-00 2x 305d 14150 4.9 690 3.8 534

Maternal sisters to Big Champ

RJF ComERICA Charity EX-95-7E-CAN

5-11 2x 305d 20913 6.3 1325 3.8 798
 • Res All-Canadian Lifetime Component Cow 2018
 • HM All-Canadian Lifetime Component Cow 2017
 • HM All-Canadian 5-Year-Old 2013

RJF ComERICA Comeback VG-88-CAN

• Nom All-Canadian Milking Yearling 2011
 Same maternal family as VIP Chance

Huronion Connection Crystalyn EX-95-CAN

• Grand Champion, Royal Winter Fair 2008

3rd Dam

RJF Big Champ-ETEX-90%

8-01 2x 305d 17250 4.7 812 3.6 615

4th Dam

Huronion Imp Christie 30K EX-90-3E-CAN 9*

5-09 2x 305d 17462 5.3 924 3.8 668

5th thru 9th Dams

Huronion Grove Crystal 37D EX-92-7E-CAN 6*

Life: 9 Lac 137959 4.2 5809 3.8 5181

• All-Canadian Senior 2-Year-Old 1997

Huronion Title Carmel 10Y VG-86-CAN 3*

2-03 2x 305d 9117 4.9 451 4.3 396

Huronion B D M Candy 1P EX-CAN

6-00 2x 305d 10789 5.1 559 3.8 411

Huronion G C Candy 26H EX-92-CAN

8-05 2x 305d 13867 4.5 627

Egmond Rocky's Candy 12D EX-CAN

4-11 2x 305d 12122 5.2 633



MAMIES MEDALLION EX-95%
DAM OF LOT 63J

AJCA Reserve Junior All-American Aged Cow 2017

Lot 63J

KYLE MCGUIRE
 4149 STATE ROUTE 287
 WEST LIBERTY, OH 43357
 937-605-5323 MOLLY

Chilli Action Colton-ET
 66738335 7JE1088
 CDCB 4/22 GPTA 99%R -1886M -29F -46P
 AJCA 4/22 GPTAT 99%R +1.7 GJPI 98%R -70

Mamies Medallion
 117848409 9-01 EX-95%
 4-10 2x 305d 17948 6.6 1189 3.9 704
 3-10 2x 305d 17228 5.7 987 4.0 684
 6-10 2x 272d 19137 5.1 969 4.0 756
 7-10 2x 298d 18013 5.5 984 4.0 725
 Life: 125,591M 7369F 4948P

- *AJCA Reserve Junior All-American Aged Cow 2017*
- *AJCA Junior All-American Summer Yearling 2012*

MCGUIRES COLTON MARMIE

174283085
 Born: July 8, 2020 Tattoo: KM90

Due: August 3, 2022 to River Valley Victorious
 7JE5032

Forest Glen Avery Action-ET
 111023978 7JE590
 CDCB 4/22 GPTA 99%R -963M -46F -34P
 AJCA 4/22 GPTAT 99%R +0.6 GJPI 99%R -33

Family Hill Connection Chilli-ET
 114535186 3-07 EX-91%
 3-04 2x 365d 27470 6.2 1721 4.0 1039
 • *Nom ABA All-American Senior 2-Year-Old 2007*

Arethusa Verbatim Response-ET
 116023076 94JE3704
 CDCB 4/22 GPTA 99%R -2102M -44F -57P
 AJCA 4/22 GPTAT 98%R +0.0 GJPI 97%R -111

Underground Sugar Mamie-ET
 116564164 3-01 VG-85%
 4-00 2x 265d 5780 5.0 289 4.0 232

3rd Dam
Underground Centurion Mamie EX-92%
 8-06 2x 305d 17550 5.6 976 4.0 702
4th Dam
Mid-Del Nate Mamie EX-94%
 7-09 2x 305d 16910 5.5 926 3.7 633
5th Dam
Mid-Del Sambo Mamie EX-90%
 4-04 2x 365d 16384 5.3 871 3.8 628
6th Dam
Enniskillen Ren Mamie EX-93%
 8-00 2x 365d 19851 4.8 944 3.6 703
7th Dam
Enniskillen MCT Mamie EX-CAN 2*
 4-02 2x 305d 13278 5.4 723 4.1 547
8th Dam
Enniskillen Surville Mamie SUP-EX-2E-CAN 4*
 9-11 2x 305d 14231 4.9 708 4.0 569
 • *2nd Mature Cow Royal Winter Fair 1989*
9th Dam
Starbelle B D M Mamie EX-91-CAN
 12-0 2x 305d 1475 5.1 756 3.8 564
10th Dam
Starbelle Modest Merit EX-92-CAN
 5-01 2x 299d 13759 5.5 765



UNDERGROUND DOMINICA MAMIE EX-92%
SAME MATERNAL FAMILY AS LOT 64J
Grand Champion, CA State Fair 2013

Lot 64J

BROOKLYN, BRYCE & BLAKELY KOHLS
 40917 296TH ST
 ARLINGTON, MN 55307
 612-224-4180 TONY

Guimo Joel

CAN 106797223 200JE384
 CDCB 4/22 GPTA 99%R -1671M -57F -42P
 AJCA 4/22 GPTAT 99%R +1.5 GJPI 99%R -112

Do-N-Joy Balin Margarita

840 3148266325 3-10 VG-87%

DO-N-JOY JOEL MACK

840 3199892084
 Born: July 10, 2020 AMID: 834

Due: July 11, 2022 to Mr Kathies Kid Rock
 551JE1772

Tollenaars Impuls Legal 233-ET

61929249 29JE3506
 CDCB 4/22 GPTA 99%R -131M -21F -3P
 AJCA 4/22 GPTAT 99%R +0.0 GJPI 99%R +10

Fermar Paramount Joy

CAN 104419880 EX-95% 14*
 3-01 2x 305d 21400 5.2 1116 4.0 873
 • 1st Lifetime Cheese Cow, WDE 2014

Ahlem Balin-ET

72520700 200JE1014
 CDCB 4/22 GPTA 99%R -1103M -31F -39P
 AJCA 4/22 GPTAT 98%R +1.6 GJPI 96%R +2

Stoney Point Colton Madra

119619489 4-04 EX-90%

3rd Dam

Underground Gator T-Mamie EX-90%
 4-00 2x 275d 17340 5.5 951 3.7 644

4th Dam

Underground T-Mamie-ET EX-90%
 3-04 2x 261d 11760 4.7 552 3.6 423

5th Dam

Underground Centurion Mamie EX-92%
 8-06 2x 305d 17550 5.6 976 4.0 702

6th Dam

Mid-Del Nate Mamie EX-94%
 7-09 2x 305d 16910 5.5 926 3.7 633

7th Dam

Mid-Del Sambo Mamie EX-90%
 4-04 2x 365d 16384 5.3 871 3.8 628

8th Dam

Enniskillen Ren Mamie EX-93%
 8-00 2x 365d 19851 4.8 944 3.6 703

9th thru 12th Dams

Enniskillen MCT Mamie EX-CAN 2*
 4-02 2x 305d 13278 5.4 723 4.1 547

Enniskillen Surville Mamie SUP-EX-2E-CAN 4*
 9-11 2x 305d 14231 4.9 708 4.0 569

• 2nd Mature Cow Royal Winter Fair 1989

Starbelle B D M Mamie EX-91-CAN
 12-0 2x 305d 1475 5.1 756 3.8 564

Starbelle Modest Merit EX-92-CAN
 5-01 2x 299d 13759 5.5 765



SV HEATHS TEQUILA JAVA EX-94%
DAM OF LOT 65J

Nom ABA Junior All-American Junior 3-Year-Old 2019



SV HEATHS COLTON JUDITH EX-91%
MATERNAL SISTER TO 2ND DAM OF LOT 65J

Junior All-American Senior 3-Year-Old 2020

Lot 65J

SPRING VALLEY FARM & SCOTT STANFORD
1413 DUFFY ST
WATERTOWN, WI 53094
920-277-1501 SCOTT

Kevetta Colton Volt

840 3201250051 JH1F JNSF A2A2
CDCB 4/22 GPTA 78%R -1418M -8F -29P
AJCA 4/22 GPTAT 80%R +0.8 GJPI 76%R -40

SV Heaths Tequila Java

67254661 6-10 EX-94%
3-04 2x 305d 15680 5.1 802 4.0 627
5-06 2x 232d 13430 5.2 696 4.1 547 RIP
4-04 2x 305d 12460 5.5 689 4.3 532
2-05 2x 305d 12620 5.4 677 4.0 505
• *Nom ABA Jr All-American Junior 3-Year-Old 2019*
• *2nd Junior 3-Year-Old, MD State Fair 2019*
• *2nd Junior 3-Year-Old & HM Int Champion, Premier National Junior Show 2019*

MISS JAVAS VOLT JUSTINA

174585927
Born: September 1, 2021 Tattoo: R864

Chilli Action Colton-ET

66738335 7JE1088
CDCB 4/22 GPTA 99%R -1886M -29F -46P
AJCA 4/22 GPTAT 99%R +1.7 GJPI 98%R -70

Oakfield Tbone Vivianne-ET

840 3004202753 9-05 EX-96%
5-10 2x 304d 30110 5.3 1594 3.7 1111
10-0 2x 305d 28060 5.1 1418 3.8 1061

Tower Vue Prime Tequila-ET

114816452 76JE156
CDCB 4/22 GPTA 99%R -2141M -56F -58P
AJCA 4/22 GPTAT 99%R +1.2 GJPI 99%R -205

SVHeaths Premier Jada

67254603 3-09 EX-91%
4-02 2x 305d 14600 5.5 805 4.1 605
5-02 2x 305d 14730 5.1 748 3.9 577
3-03 2x 281d 12460 5.3 660 4.1 508
• *2nd Junior 3-Year-Old, MD State Fair 2017*

Maternal sister to Tequila Java

SV Heaths Tequila Judon VG-86%

• *Nom ABA Jr All-American Summer Yearling 2019*
• *3rd Summer Yearling, All-American Jr Show 2019*

Maternal sister to Premier Jada

SV Heaths Colton Judith EX-91%

• *Junior All-American Senior 3-Year-Old 2020*
• *Nom ABA Junior All-American Sr 2-Year-Old 2019*

3rd Dam

Stoney Point HG Julia EX-90%

5-00 2x 305d 19050 4.7 895 3.5 665

4th Dam

Ashs Alex Jackie VG-88%

6-09 2x 305d 21990 5.3 1175 3.5 776

Maternal sister to

Stoney Point Excitation Jamie EX-96%

• *National Grand Champion 2013*

5th Dam

Cranbrook Extreme Jacqueline VG-80%

7-00 2x 305d 14030 5.0 706 3.8 530

6th Dam

Cranbrook J J Jeanine 7A SUP-EX-90-2E-CAN 1*

9-11 2x 305d 12364 4.8 602 4.0 501

7th Dam

Cranbrook T G Jean 3W SUP-EX-2E-CAN 2*

6-09 2x 305d 17633 4.6 820 3.7 662

• *1st 3-Year-Old, Ottawa Winter Fair 1990*



MA BROWN VITALITY RAQUETTE EX-93%
DAM OF LOT 66J



MA BROWN OLIVER RAQUEL-P VG-86%
MATERNAL SISTER TO LOT 66J

Lot 66J

DILEY JERSEYS & WILLIAMS JERSEYS
7770 ALLEN RD NW
CANAL WINCHESTER, OH 43110
740-331-1138 KEVIN
740-505-8152 NEIL

IMPRESSION MAUDE-ET

67399919
Born: September 8, 2020 AMID: 919
Due: July 2022 to Diley Fireman Brown Tiny
#174501730

Maternal sister to Impression Maude
Ma Brown Oliver Raquel-P VG-86%
2-01 2x 305d 15110 5.4 820 3.8 573

Rock Ella Impression-ET

CAN 11227649 250JE3285
CDCB 4/22 GPTA 98%R -1729M -75F -62P
AJCA 4/22 GPTAT 98%R +0.5 GJPI 95%R -132

Ma Brown Vitality Raquette

840 3015036192 5-04 EX-93%
5-01 2x 305d 20740 6.0 1247 3.9 808
3-09 2x 305d 13560 5.6 755 3.7 506
2-03 2x 305d 10470 5.1 533 3.6 372
• 1st 4-Year-Old & Sr Champion, OH State Fair 2019
• 3rd 5-Year-Old, All-American Show 2019
• 2nd 5-Year-Old, OH Summer Show 2020

Impressive Indiana-ET

112391117 138JE3163
CDCB 4/22 PTA 95%R -2029M -103F -23P
AJCA 4/22 PTAT 92%R +0.3 JPI 89%R -192

Huronina Connectn Crystalyn 23L

CAN 10214696 EX-95-3E-CAN
4-08 2x 305d 17736 5.1 895 3.8 668
• Grand Champion, Royal Winter Fair 2006

Arethusa Vitality-ET

118031741 94JE3868
CDCB 4/22 PTA 95%R -1696M -23F -45P
AJCA 4/22 PTAT 93%R +1.0 GJPI 91%R -57

Ma Brown Jade River

114793728 8-04 VG-88%
9-07 2x 305d 13220 5.2 685 3.3 434

3rd Dam

Ma Brown Counciller Reno EX-90%

4th Dam

Ma Brown Sparkler Reba EX-91%

6-05 2x 305d 18470 5.2 964 3.6 658



BRENBE DRAGON CHLOE EX-91-CAN
DAM OF LOT 67J

Lot 67J

COLTON THOMAS
6948 BRUSH LAKE RD
NORTH LEWISBURG, OH 43060
937-537-0805 NATHAN

SV Jade Hired Gun-ET
115093063 94JE3720
CDCB 4/22 GPTA 99%R -1962M -48F -50P
AJCA 4/22 GPTAT 99%R +0.1 GJPI 98%R -92

Brenbe Dragon Chloe
CAN 12515743 EX-91-CAN
4-06 2x 365d 25194 6.1 1526 3.9 974
3-02 2x 365d 20858 6.1 1265 3.9 815
2-00 2x 341d 13953 5.9 822 4.1 569

BRENBE HIRED GUN CHASITY

CAN 132733784
Born: December 1, 2019 AMID: 459

Fresh: February 26, 2022
Milking 64# 4.7% 3.7p on March test

Giprat Belles Jade-ET
CAN 110799142 70JE9967
CDCB 4/22 PTA 99%R -1864M -39F -50P
AJCA 4/22 GPTAT 99%R +0.1 JPI 97%R -55

Pleasant Valley Prime Heather
110432463 EX-96%
7-05 2x 305d 20750 6.6 1364 3.8 790
• Reserve All-Canadian 4-Year-Old 2002

Golden Topeka Dragon-ET
CAN 11664219
CDCB 4/22 GPTA 93%R -1455M -22F -37P
AJCA 4/22 PTAT 89%R +1.2 GJPI 88%R -69

Brenbe Giller Chasity
CAN 11338062 VG-85-CAN
2-10 2x 339d 17368 6.1 1060 4.4 767
1-10 2x 271d 10814 6.3 679 4.2 456

3rd Dam
Brenbe Remake Cassandra VG-87-CAN 2*
2-11 2x 365d 17904 5.5 981 4.0 708

4th Dam
Brenbe First Prize Cassie VG-86-CAN 3*
3-01 2x 365d 23779 5.0 1199 4.0 959
Life: 5 Lacs 113251 4.9 5514 3.9 4433

5th Dam
Brenbe T Gold Carrie VG-85-CAN
8-03 2x 350d 18466 4.8 891 4.1 761

6th Dam
Brenbe Fanfare Cassie VG-85-CAN
4-08 2x 339d 12789 5.7 723 4.2 531

7th Dam
COB Surville Carrie VG-85-CAN
2-00 2x 331d 12227 4.6 564 3.6 443

8th Dam
Stanson Ideal Cora VG-87-CAN
2-02 2x 313d 9138 4.6 417

9th Dam
Stanson Dream's Centennial VG-85-CAN
8-09 2x 321d 11330 5.4 611



BOLLE-ACRES GENTRY FASHION
MATERNAL SISTER TO LOT 68J

ABA HM All-American Spring Yearling 2021

Lot 68J

**MAX, CARRIE JO, DREW,
 LANE & SOPHIE BOLLENBACHER**
 19265 S MAPLE RD
 ARGOS, IN 46501
 574-453-1777 MAX

Rapid Bay Downtown Brown

CAN 120076424 54JE885
 PA -1324M-30F -31P 40%R

Bolle-Acres Colton Fashion

173088847 4-01 VG-87%
 3-10 2x 296d 15870 6.2 991 3.5 553
 2-10 3x 266d 13890 5.3 740 3.7 520
 1-10 3x 273d 11490 5.1 591 3.7 430

BOLLE-ACRES DWNTOWNBROWN FASHION

174313432

Born: April 2, 2021 Tattoo: A09

Maternal sister to Downtownbrown Fashion

Bolle-Acres Gentry Fashion

- ABA HM All-American Spring Yearling 2021
- ABA Junior All-American Spring Yearling 2021
- AJCA Junior All-American Spring Yearling 2021
- 1st Spring Yearling & Junior Champion, Mid-Atlantic Regional Show 2021

Steinhauers latola Applejack

115488982 11JE968
 CDCB 4/22 GPTA 99%R -960M -25F -22P
 AJCA 4/22 GPTAT 99%R +1.0 GJPI 99%R -68

Rapid Bay Connection Dorelle

CAN 105499961 SUP-EX 94-6E-CAN 1*
 6-11 2x 365d 22617 5.7 1292 4.2 946
 • Reserve All-Canadian Senior 2-Year-Old 2011

Chilli Action Colton-ET

66738335 7JE1088
 CDCB 4/22 GPTA 99%R -1886M -29F -46P
 AJCA 4/22 GPTAT 99%R +1.7 GJPI 98%R -70

Bolle-Acres KC Fashion

118479314 3-03 VG-88%
 3-00 3x 280d 13820 5.1 710 3.8 525
 2-01 3x 279d 11940 5.4 643 3.8 448

3rd Dam

Bolle-Acres Governor Flash VG-82%
 2-03 3x 305d 14610 5.7 827 4.0 586

4th Dam

Bolle-Acres Judes Fashion VG-84%
 2-10 3x 305d 22020 4.6 1020 3.6 782

5th Dam

Bolle-Acres Saturns Stylist VG-84%
 5-10 2x 305d 21510 5.1 1106 3.4 735

6th Dam

Bolle-Acres Lester Sugar Baby EX-90%
 6-10 3x 305d 18150 5.5 990 3.4 619

7th Dam

Bolle-Acres Major Sugar VG-87%
 7-11 3x 261d 12660 4.7 595 3.4 435



PA-A-PLUS GENIE DRAMATIC EX-91%
MATERNAL SISTER TO LOT 69J
Grand Champion, WI Championship Show 2020

Lot 69J

KRISTY ELLSWORTH & MADELINE DECKER
116 CHESTNUT LN
MOUNT MORRIS, NY 14510
585-880-4741 KRISTY

Tower Vue Prime Tequila-ET

114816452 76JE156
CDCB 4/22 GPTA 99%R -2141M -56F -58P
AJCA 4/22 GPTAT 99%R +1.2 GJPI 99%R -205

PA-A-Plus Action Drama-ET

67210020 5-05 EX-93%

GLAMOURVIEW TEQUILA DRU

840 3219887814
Born: December 12, 2020 AMID: GV480

Bred: February 19, 2022 to Guimo Joel
200JE384

Gil-Bar Sparkler Primetime

663520 36JE23
CDCB 4/22 PTA 96%R -2641M -71F -73P
AJCA 4/22 PTAT 90%R -02 JPI 91%R -178

Pleasant Nook Sambo Teal

CAN 10202602 EX-94%
8-00 2x 365d 28976 6.2 1820 3.5 1019
Life: 2193d 164999 5.9 9781 3.7 6117

Forest Glen Avery Action-ET

111023978 7JE590
CDCB 4/22 GPTA 99%R -963M -46F -34P
AJCA 4/22 GPTAT 99%R +0.6 GJPI 99%R -33

Ansell Acres Peter Dawn

115354849 7-11 EX-91%

Maternal sisters to Tequila Dru

PA-A-Plus Genie Dramatic EX-91%

3-00 2x 305d 21630 5.3 1153 3.7 809

- *Nom ABA All-American Junior 3-Year-Old 2020*
- *1st Junior 3-Year-Old, Intermediate & Grand Champion, WI Championship Show 2020*
- *3rd Junior 3-Year-Old, NA Open Jersey Show 2020*
- *ABA Reserve All-American Junior 2-Year-Old 2019*
- *2nd Junior 2-Year-Old, International Show 2019*

Maternal sister to Action Drama

Ansell Acres Vintage Dewdrop EX-91%

3-04 2x 305d 18090 5.4 980 3.6 644

- *4th Senior 3-Year-Old, PA All-American 2012*

3rd Dam

Ansell Acres Alf Dana VG-82%

4th Dam

Ansell Acres Topkick Diana VG-88%

9-10 2x 305d 15530 4.6 714 4.3 513

5th Dam

Ansell Acres Berretta Dahlia EX-93%

7-09 2x 294d 19030 4.1 783 3.3 632



ENNISKILLEN TOPS GROVE EX-95-5E-CAN
4TH DAM OF LOT 70J
Reserve All-Canadian 5-Year-Old 1996

Lot 70J

GRANT, GRACE, HANNAH & ELLIE FREMSTAD
 106 EKERN ST
 WESTBY, WI 54667
 608-606-9337 JASON

Elliotts Regency Casino-ET

840 3125141657 14JE725
 CDCB 4/22 GPTA 99%R -330M +5F +14P
 AJCA 4/22 GPTAT 99%R +1.9 GJPI 97%R +35

Groves Gunman Grand Finale

67365477 3-08 VG-85%

NORSE HAVEN GRAND CASINO

840 3242598879
 Born: June 3, 2021 AMID: 63

TJF Visionary Regency

67248196 14JE662
 CDCB 4/22 GPTA 99%R +1153M +23F +49P
 AJCA 4/22 GPTAT 99%R +1.2 GJPI 99%R +49

Chilli Premier Cinema-ET

71577202 4-01 EX-93%
 4-01 2x 305d 21170 5.6 1187 3.9 824
 • ABA All-American Junior 3-Year-Old 2015

Rapid Bay Gunman-ET

CAN 107536364 91JE5475
 CDCB 4/22 PTA 91%R -2333M -53F -73P
 AJCA 4/22 PTAT 89%R +1.0 JPI 83%R -171

Enniskillen Tequila R Grove-ET

CAN 11610706 6-00 VG-87%
 5-06 2x 279d 10160 6.4 652 4.1 417

3rd Dam

Enniskillen Remake Grovell-ET EX-92-5E-CAN

7-10 2x 365d 17908 5.1 913 3.8 675
 Life: 7 Lacs 118285 5.1 6045 3.8 4542

4th Dam

Enniskillen Tops Grove SUP-EX-95-5E-CAN 4*

10-9 2x 365d 18649 5.1 946 3.9 723
 Life: 8 Lacs 122731 5.1 6226 4.0 4916

- Nominated All-Canadian Mature Cow 1999
- Reserve All-Canadian 5-Year-Old 1996
- Reserve All-Canadian 4-Year-Old 1995
- Reserve All-Canadian Sr 3-Year-Old 1994

5th Dam

Enniskillen Title Grove SUP-EX-94-3E-CAN

10-4 2x 365d 14923 5.3 798 3.9 575

- 3x All-Canadian Nominee in Milking Form

6th Dam

Enniskillen Generator Grove SUP-EX-CAN 1*

8-03 2x 323d 13245 5.6 743 3.9 520

7th Dam

Pine Grove B D M Flashie EX-90-CAN

Life: 12 Lacs 119665 5.6 6737

8th Dam

Pine Grove Climax Flash VG-86-CAN

10-1 2x 324d 11274 5.7 646



HIGHLAND-H APLJK SNOWHITE-ET EX-91%
2ND DAM OF LOT 71J



HC-RADER GENTRY SABA
FULL SISTER TO LOT 71J
AJCA & ABA Junior All-American Winter Yearling 2021

Lot 71J

SHELBY RADER
9684 US HWY 322
CONNEAUT LAKE, PA 16316
724-822-3975 JR

Rapid Bay Indiana Gentry-ET
 CAN 105762718 91JE5424
 CDCB 4/22 GPTA 95%R -1745M -71F -65P
 AJCA 4/22 GPTAT 94%R +1.1 JPI 88%R -162

HC-Rader Roman Snocone
 840 3144661217 3-10 EX-90%

HC-RADER GENTRY SILK-ET

840 3240652145
 Born: December 4, 2021 AMID: 2550
 • 1st Winter Calf, NY Spring Junior Jersey Show 2022
 • 2nd Winter Calf, NY Spring Open Jersey Show 2022

Full sister to Gentry Silk
HC-Rader Gentry Saba
 • AJCA Junior All-American Winter Yearling 2021
 • ABA Junior All-American Winter Yearling 2021
 • Nom ABA All-American Winter Yearling 2021

Impressive Indiana-ET

112391117 138JE3163
 CDCB 4/22 PTA 95%R -2029M -103F -23P
 AJCA 4/22 PTAT 92%R +0.3 JPI 89%R -192

Vandenberg Amedeo Gorgeous

CAN 8252544 EX-97-3E-CAN
 6-01 2x 305d 22941 5.5 1272 4.1 941
 • Supreme Champion, Royal Winter Fair 2009

Roseys Tequila Roman

840 3013232756 107JE1472
 CDCB 4/22 GPTA 91%R -1690M -58F -52P
 AJCA 4/22 GPTAT 87%R +1.0 GJPI 85%R -206

Highland-H Apljk Snowwhite-ET

67378210 3-09 EX-91%
 2-03 2x 305d 15250 4.6 709 3.3 510

3rd Dam
Highland-H Nevada Snocone EX-90%
 6-00 2x 305d 23410 5.2 1228 3.6 850
4th Dam
Highland H Just Wait Special EX-91%
 4-11 2x 272d 20220 4.3 873 3.6 734
5th Dam
Highland-H Furor Starburst EX-94%
 6-08 2x 305d 22950 5.2 1185 3.9 894
6th Dam
Gaywinds Berretta Shauna EX-93%
 5-00 2x 305d 25600 5.8 1474 3.8 966
7th Dam
Gaywinds Brigadier Shelia VG-84%
 3-06 2x 305d 13010 5.9 769 4.0 520
8th Dam
Gaywinds Duncan Sherry EX-91%
 8-05 2x 305d 21150 4.7 1003 3.3 706
9th & 10th Dams
Spring Run Soldier Spotty VG-88%
 7-03 2x 305d 15640 4.9 773 3.6 570
Spring Run QS Sheri VG-86%
 7-02 2x 305d 13720 6.5 888 4.0 546



HIGHLAND-H MINISTER SEA VG-87%
SAME MATERNAL FAMILY AS LOT 72J
National Junior Champion 2012

Lot 72J

MICHAEL HEATH
 1414 HUMBERT SCHOOLHOUSE RD
 WESTMINSTER, MD 21158
 443-375-8048 MICHAEL

HEATH KIDROCK SONGBIRD

174585936
 Born: September 1, 2021 Tattoo: R865

Same maternal family as Kidrock Songbird
Highland-H Minister Sea VG-87%
 • 1st Summer Yearling & Junior Champion,
All American Jersey Show 2012

Full sisters to Remake Sheena
Highland-H Remake Safari EX-91%
 8-04 2x 305d 17640 4.9 869 3.8 665
Highland-H Remake Sheena EX-90%
 3-05 2x 305d 23960 4.7 1122 3.5 844

Mr Kathies Kid Rock

840 3128791587 551JE1772
 CDCB 4/22 GPTA 81%R -1729M -74F -63P
 AJCA 4/22 GPTAT 81%R +1.3 GJPI 76%R -148

Heaths Blackstone Song

840 3142711422 3-03 EX-90%
 3-03 2x 305d 16230 5.1 826 3.8 617
 4-10 2x 232d 15610 4.9 765 3.7 577 RIP
 2-03 2x 305d 13590 4.4 594 3.7 498

Rapid Bay Indiana Gentry-ET

CAN 105762718 91JE5424
 CDCB 4/22 GPTA 95%R -1745M -71F -65P
 AJCA 4/22 GPTAT 94%R +1.1 JPI 88%R -162

Stoney Point Comerica Kathie

119060959 5-04 EX-94%
 4-11 3x 305d 23070 5.9 1370 3.6 835
 • Nom ABA All-American Junior 3-Year-Old 2017

Lencrest Blackstone-ET

CAN 102058939 200JE423
 CDCB 4/22 GPTA 99%R -659M -15F -12P
 AJCA 4/22 GPTAT 99%R -0.1 GJPI 99%R -67

Highland-H H Gun Sing-ET

67160168 3-08 EX-90%
 4-10 2x 305d 14420 5.0 714 4.0 582
 3-03 2x 305d 13930 4.7 650 3.9 538
 2-03 3x 305d 13430 5.1 683 3.8 512

3rd Dam

Highland-H Remake Sheena-ET EX-90%
 3-05 2x 305d 23960 4.7 1122 3.5 844

4th Dam

Gaywinds Berretta Shauna EX-93%
 5-00 2x 305d 25600 5.8 1474 3.8 966

5th Dam

Gaywinds Brigadier Shelia VG-84%
 3-06 2x 305d 13010 5.9 769 4.0 520

6th Dam

Gaywinds Duncan Sherry EX-91%
 8-05 2x 305d 21150 4.7 1003 3.3 706

7th Dam

Spring Run Soldier Spotty VG-88%
 7-03 2x 305d 15640 4.9 773 3.6 570

8th Dam

Spring Run QS Sheri VG-86%
 7-02 2x 305d 13720 6.5 888 4.0 546



STONEY POINT TEQUILA DELILAH EX-90%
3RD DAM OF LOT 73J



STONEY POINT GILLER DAZZLER EX-90-2E
SAME FAMILY AS LOT 73J
HM All-Canadian Junior 2-Year-Old 2018

Lot 73J

SPATZ CATTLE COMPANY
JACOB SPATZ
150 WALK UP LANE
HARRISONBURG, VA 22801
717-269-6983 JAKE

SPATZ COMERICA DAY

840 3244885605
Born: September 1, 2021 AMID: 1252

Same family as Comerica Day

Stoney Point Giller Dazzler EX-90-2E-CAN
3-03 2x 302d 15350 5.6 855 4.6 699

- *Nominated All-Canadian Jr 3-Year-Old 2019*
- *HM All-Canadian Junior 2-Year-Old 2018*
- *3rd Junior 2-Year-Old, Royal Winter Fair 2018*
- *3rd Junior 2-Year-Old, International Show 2018*

Bridon Remake Comerica-ET

CAN 8422994
CDCB 4/22 GPTA 99%R -2173M -51F -68P
AJCA 4/22 GPTAT 99%R +0.3 GJPI 97%R -170

Spatz VIP Debbie

840 3128024658 3-09 VG-87%
2-07 2x 253d 15140 4.4 666 3.8 574

Rock Ella Remake-ET

CAN 139233 94JE3083
CDCB 4/22 GPTA 99%R -1711M -41F -53P
AJCA 4/22 GPTAT 99%R -0.7 GJPI 97%R -69

Jaspar Renaissance's Evening

CAN 599920 EX-91-3E-CAN
6-11 2x 305d 22979 5.9 1375 3.8 875
• *All-Canadian Senior Three-Year-Old 1999*

River Valley Venus VIP-ET

840 3126479167 200JE10003
CDCB 4/22 GPTA 98%R -2287M -73F -67P
AJCA 4/22 GPTAT 96%R +1.4 GJPI 93%R -140

Stoney Point Premier Dani

119278617 6-02 EX-90%
5-11 2x 305d 17110 4.5 763 3.3 566
3-10 2x 305d 14850 5.0 748 3.5 517
5-00 2x 267d 14600 5.0 734 3.5 511

3rd Dam

Stoney Point Tequila Delilah EX-90%
5-00 2x 305d 20730 6.4 1333 3.8 790

4th Dam

Stoney Point Barbaro Damsel EX-90%
5-11 2x 286d 16840 4.7 789 3.6 599

5th Dam

Ashs Julian Dana EX-90%
3-00 2x 305d 13730 4.6 636 3.5 482



**COLD RUN GENTRY JAZZY LADY VG-85%
DAM OF LOT 74J**

Nominated ABA All-American Winter Yearling 2020

Lot 74J

SHELBY RADER
9684 US HWY 322
CONNEAUT LAKE, PA 16316
724-822-3975 JR

COLD RUN ANDREAS JAZZY LADY

840 3227052235
Born: March 26, 2021 AMID: 2455
• 2nd Spring Yearling, NY Spring Jersey Open & Junior Shows 2022

Sunset Canyon Andreas

117597125 94JE4036
CDCB 4/22 GPTA 98%R -2069M -81F -63P
AJCA 4/22 GPTAT 98%R +0.9 GJPI 94%R -192

Cold Run Gentry Jazzy Lady

173958418 2-10 VG-85%
• Nom ABA All-American Winter Yearling 2020
• 3rd Winter Yearling, All-American Show 2020

Hollylane R Response-ET

660024 158JE19
CDCB 4/22 GPTA 96%R -2101M -78F -69P
AJCA 4/22 PTAT 93%R +0.4 JPI 91%R -188

Sunset Canyon Jade Anna

112592581 EX-94%
6-03 2x 305d 23680 4.8 1126 3.8 890
5-03 2x 305d 22250 5.2 1167 3.8 851

Rapid Bay Indiana Gentry-ET

CAN 105762718 91JE5424
CDCB 4/22 GPTA 95%R -1745M -71F -65P
AJCA 4/22 GPTAT 94%R +1.1 JPI 88%R -162

Cold Run Dante Joleen

119037601 5-00 EX-93%
3-08 2x 282d 18890 6.1 1158 4.0 747
2-08 3x 283d 18280 5.8 1068 3.9 715
4-07 2x 220d 16390 5.6 924 4.0 657

3rd Dam

Cold Run Fire Justine VG-85%
2-11 2x 305d 22980 5.2 1204 3.7 856

4th Dam

Cold Run Juice EX-90%
7-02 2x 305d 24150 6.6 1582 4.3 1038

5th Dam

Welcome View Rocket Beulah VG-82%
7-06 2x 305d 22250 5.0 1105 3.7 830



HOMERIDGE H G HONEY VG-89%
3RD DAM OF LOT 75J
Reserve Grand Champion, WI State Show 2016

Lot 75J

COLTON THOMAS
6948 BRUSH LAKE RD
NORTH LEWISBURG, OH 43060
937-537-0805 NATHAN

T-TRIPLE-T TSUNAMI

840 3209672397
Born: July 20, 2020 AMID: 87

Due: June 22, 2022 to River Valley Victorious-ET
7JE5032

Sunset Canyon Andreas

117597125 94JE4036
CDCB 4/22 GPTA 98%R -2069M -81F -63P
AJCA 4/22 GPTAT 98%R +0.9 GJPI 94%R -192

DKG Motion Survivor

119316872 EX-91%

Lookout Hidden Treasure

CAN 109921968

Homeridge Getaway Honey

CAN 109929142 VG-86% A2A2

DKG Andreas Max

173845914
PA -2069M -89F -67P
PA TYPE +0.7 JPI 31%R -196

Miss Homeridge Hidden Treasure

840 3128791583 2-05 VG-85%

3rd Dam

Homeridge H G Honey VG-89%

2-02 2x 305d 14450 4.5 649 3.5 506

- 1st Senior 2-Year-Old, Intermediate & Reserve Grand Champion, WI State Show 2016
- 4th Sr 2-Year-Old, International Show 2016

4th Dam

Homeridge Extreme Honey VG-87-CAN

4-06 2x 365d 13142 4.6 604 3.9 511

5th Dam

Homeridge PRJ Honey VG-85-CAN 1*

4-04 2x 365d 9427 4.3 406 3.7 351

6th Dam

Homeridge Ali Honey EX-90-CAN

3-05 2x 305d 12200 4.7 569 3.8 463

7th Dam

Homeridge General Honey VG-85-CAN

7-08 2x 337d 14271 4.9 697 3.7 531

8th Dam

Homeridge Stanley's Honey VG-86-CAN 2*

3-04 2x 305d 11118 5.5 608 4.5 505



DREAM VALLEY BILLING THOUSANDS EX-92%
MATERNAL SISTER TO DAM OF LOT 76J

Lot 76J

MICHAEL BOSLEY
 6629 STELTZ RD
 GLEN ROCK, PA 17327
 717-968-8905 MICHAEL

DREAM-VALLEY LOL TIKTOK

840 3209674430
 Born: June 23, 2020 Tattoo: R146
 Due: June 11, 2022 to
 ISAU Lightning Ridge Ferdinand 551JE1825

Maternal sister to Money Talks

Dream Valley Billing Thousands EX-92%

- 1st Summer Yearling, International Show 2017
- ABA Res All-American Summer Yearling 2017

River Valley Lolalala-ET

75341116 777JE10023
 CDCB 4/22 GPTA 88%R -1561M -65F -46P
 AJCA 4/22 GPTAT 84%R +1.2 GJPI 83%R -90

Dream-Valley Av Money Talks-ET

840 3127291067 3-06 VG-86%

Guimo Joel

CAN 106797223 200JE384
 CDCB 4/22 GPTA 99%R -1671M -57F -42P
 AJCA 4/22 GPTAT 99%R +1.5 GJPI 99%R -112

Underground L-Mamie Lola

67119919 EX-91%
 3-08 2x 266d 16930 5.0 848 3.4 580
 • Res Grand Champion, WDE Junior Show 2015

Arethusa Jade Velocity

117243204 70JE9939
 CDCB 4/22 GPTA 96%R -2286M -75F -82P
 AJCA 4/22 PTAT 94%R +0.7 GJPI 92%R -167

Dreamvalley Julians Tripoli

116102100 10-04 EX-93%
 7-04 2x 305d 18330 5.3 974 3.8 688
 8-04 2x 305d 16070 4.9 787 3.7 601
 6-03 2x 305d 15740 5.1 802 3.8 598



**DREAM-VALLEY GENTRYS PARTY EX-905
DAM OF LOT 77J**

Nom ABA All-American Summer Yearling 2019



**DREAM-VALLEY FIZZ AND POP
2ND DAM OF LOT 77J**

Nominated ABA All-American Fall Calf 2017

Lot 77J

MICHAEL BOSLEY
6629 STELTZ RD
GLEN ROCK, PA 17327
717-968-8905 MICHAEL

DREAM-VALLEY LOL PARTYGIRL

840 3209674435
Born: September 3, 2020 Tattoo: R151

Due: July 12, 2022 to
ISAU Lightning Ridge Ferdinand 551JE1825

River Valley Lolalala-ET

75341116 777JE10023
CDCB 4/22 GPTA 88%R -1561M -65F -46P
AJCA 4/22 GPTAT 84%R +1.2 GJPI 83%R -90

Dream-Valley Gentrys Party

840 3127291063 3-04 EX-90%
• *Nom ABA All-American Summer Yearling 2019*
• *Supreme Junior Champion, MD State Fair 2019*

Guimo Joel

CAN 106797223 200JE384
CDCB 4/22 GPTA 99%R -1671M -57F -42P
AJCA 4/22 GPTAT 99%R +1.5 GJPI 99%R -112

Underground L-Mamie Lola

67119919 EX-91%
3-08 2x 266d 16930 5.0 848 3.4 580
• *Res Grand Champion, WDE Junior Show 2015*

Rapid Bay Indiana Gentry-ET

CAN 105762718 91JE5424
CDCB 4/22 GPTA 95%R -1745M -71F -65P
AJCA 4/22 GPTAT 94%R +1.1 JPI 88%R -162

Dreamvalley Fizz And Pop

840 3127291080 3-04 EX-90%
3-00 2x 299d 12080 4.3 515 3.9 467
• *Nominated ABA All-American Fall Calf 2017*

3rd Dam

Dream Valley Striking A Pose GP-82-CAN
5-08 2x 302d 14122 5.3 745 4.3 611

4th Dam

Dream Valley Fires Prominence VG-85

5th Dam

Dream Valley Almighty Prestige VG-88
3-09 2x 305d 13470 4.7 638 3.4 460



UFASHION IATOLA SASHA-ET EX-90%
FULL SISTER TO DAM OF LOT 79J
Intermediate Champion, OH Spring Show 2017

Lot 79J

WILLIAM UNKEFER
4734 FAIRFIELD SCHOOL RD
LEETONIA, OH 44431
330-831-2113 TODD

Rapid Bay Indiana Gentry-ET

CAN 105762718 91JE5424
 CDCB 4/20 PTA 93%R -1922M -78F -70P
 AJCA 4/20 PTAT 90%R +1.2 JPI 83%R -172

Ufashion Iatola Silk-ET

840 3128583462 4-02 VG-87%
 2-08 2x 289d 11880 5.9 698 3.9 459
 1-10 2x 255d 11140 5.5 614 3.8 418

UFASHION GENTRY SILK

840 3227052227
 Born: December 27, 2020 AMID: 2447

Due: August 1, 2022 to HC-Rader VIP Banner
 #3227052184

Full sister to Iatola Silk

Ufashion Iatola Sasha-ET EX-90%

• *1st Junior 2-Year-Old & Int Champion,
 Ohio Spring Jersey Show 2017*

Impressive Indiana-ET

112391117 138JE3163
 CDCB 4/20 PTA 95%R -2001M -111F -75P
 AJCA 4/20 PTAT 92%R +0.3 JPI 88%R -206

Vandenberg Amedeo Gorgeous

CAN 8252544 EX-97-3E-CAN
 6-01 2x 305d 22941 5.5 1272 4.1 941
 • *Supreme Champion, Royal Winter Fair 2009*

SC Gold Dust Paramount Iatola-ET

112118277 29JE3301
 CDCB 4/22 GPTA 99%R -849M -17F -20P
 AJCA 4/22 GPTAT 99%R +0.5 GJPI 99%R -398

Owe-Ren Oden Serena

67059938 8-11 EX-92%
 3-08 2x 305d 16920 5.5 937 4.1 690
 5-07 2x 299d 15860 5.6 882 4.1 650
 8-08 2x 247d 14230 5.2 741 3.8 537

3rd Dam

Owe-Ren Labon Serena EX-90%

4-10 2x 305d 19150 4.4 844 3.3 632



Lot 809

NORMAN NABHOLZ & GRETCHEN TAYLOR
24807 NEON RD
WEST UNION, IA 52175
563-590-3204 NORM

WF Action Big Rose-ET

118742603
CDCB 4/22 PTA 71%R -1158M -47F -30P
AJCA 4/22 PTAT 52%R +0.5 JPI 63%R -50

GCJ Embark Klementine

119451539
4-01 2x 330d 16774 5.6 940 3.8 642
3-00 2x 331d 15476 5.6 862 3.9 610
2-00 2x 333d 15258 5.6 853 3.6 553

GCJ BIG ROSE KISS-ME-KATE

174173230
Born: September 14, 2020 Tattoo: G838
• Entered in 2024 National Jersey Jug Futurity

Due: July 4, 2022 to Milksource FV Metallica
94JE4236

Forest Glen Avery Action-ET

111023978 7JE590
CDCB 4/22 GPTA 99%R -963M -46F -34P
AJCA 4/22 GPTAT 99%R +0.6 GJPI 99%R -33

Miss latola Blackie Rose-ET

115856220 EX-93%
3-11 2x 305d 18900 4.1 779 3.6 682
• National Jersey Jug Winner 2011

Bachelor Lyon Premier Embark-ET

118458690
CDCB 4/22 PTA 81%R -1454M -17F -31P
AJCA 4/22 PTAT 62%R -0.4 JPI 73%R -17

GCJ Comerica Kabuki

118775504
1-11 2x 275d 11220 4.7 528 3.6 406

3rd Dam

Lyon latola Kita EX-90%

3-00 2x 305d 19480 4.6 902 3.5 676

4th Dam

Lyon Barber Koala VG-85%

3-05 2x 305d 21210 4.3 907 3.1 658

5th Dam

Lyon Imperial Kathryn EX-90%

6-03 2x 305d 18690 4.2 783 3.5 646

Lot 819

TRIPLE-T & HEATH
6948 BRUSH LAKE RD
NORTH LEWISBURG, OH 43060
937-537-0805 NATHAN

River Valley Circus Craze-ET

75341001 JHTF JNSF 777JE10001 CDCB 4/21
CDCB 4/21 GPTA 99%R +123M +24F +2P
AJCA 4/21 GPTAT 99%R +2.0 GJPI 99%R +61

Morningside Tequila Bolinda

119075410 8-03 EX-93%

BK RIVERSIDE CRAZE BLUEBERRY

840 3129838127
Born: October 23, 2019 AMID: 42
2-08 2x 93d 3739 5.2 196 3.5 132 RIP

Steinhauers Samson Lemonhead

118662185 14JE670
CDCB 4/22 GPTA 99%R -343M +17F +3P
AJCA 4/22 GPTAT 99%R +1.1 GJPI 99%R +33

Goff Pharoah Circus Act-ET

67723964 EX-90%
5-02 3x 305d 22210 4.6 1021 3.4 755
2-11 3x 305d 21340 4.5 959 3.5 751

Tower Vue Prime Tequila-ET

114816452 76JE156
CDCB 4/22 GPTA 99%R -2141M -56F -58P
AJCA 4/22 GPTAT 99%R +1.2 GJPI 99%R -205

Morningside Bolinda

117311013 2-06 VG-82%

3rd Dam

Morningside Blossom EX-90%

4th Dam

Morningside Bonnie VG-86%

5th Dam

Morningside Bo VG-86%

1G

AHLEM FARMS PARTNERSHIP
C/O JONATHAN MERRIAM
24093 AMERICAN AVE
HILMAR, CA 95324
209-324-4983 JONATHAN

JX River Valley Chief {6}-ET

75341195 JH1F JNSF 777JE10034 A2A2
CDCB 4/22 GPTA 99%R +2193M +87F +58P
AJCA 4/22 GPTAT 98%R +2.5 GJPI 94%R +187

JX Ahlem Kobe Harmony 55245 {4}-ET

67955245 2-01 VG-80%
1-11 2x 305d 18070 5.0 900 3.7 669

IVF SESSION FROM:

JX AHLEM CHIEF HARMONY 60643 {5}

840 3227942863 JH1F JNSF
Born: February 12, 2021
CDCB 4/22 PTA 77%R +1260M +88F +46P
+879CM\$ +872NM\$ +830FM\$ +845GM\$
AJCA PTAT 79%R +1.8 GJUI 9.6 GJPI 74%R +184

- #3 CM\$ IN THE BREED!
- #5 GJPI IN THE BREED!
- +879CM\$ & +184GJPI!

** Buyer is purchasing rights to control the next IVF session(s). Buyer is guaranteed IVF sessions until a minimum of 8 #1 or #2 IVF embryos are produced. Embryo grades are determined at the time of transfer if fresh embryos or at time of freezing if freezing is requested by buyer. Buyer keeps all resulting embryos from these controlled IVF sessions. Buyer is responsible for all costs of the aspiration and mating sire decision.*

JX River Valley Checkmate {5}-ET

840 3126479255 JH1C JNSF 200JE10008
CDCB 4/22 GPTA 99%R +1036M +52F +41P
AJCA 4/22 GPTAT 98%R +0.3 GJPI 96%R +64

JX River Valley Chrome Cherita {5}-ET

840 3126479388 EX-90%
2-10 3x 305d 16910 5.1 859 3.7 619
1-10 3x 305d 16230 4.2 678 4.1 662

JX Faria Brothers Kobe {3}-ET

840 314030 JH1C JNSF 200JE10008
CDCB 4/22 GPTA 99%R +1577M +99F +59P
AJCA 4/22 GPTAT 97%R +0.7 GJPI 93%R +146

Ahlem Dazzler Harmony 44155-ET

73559519 3-00 VG-84%
2-08 3x 305d 20770 5.0 1031 3.9 800
3-11 2x 305d 20680 4.9 1008 3.9 804
5-02 3x 305d 20090 5.1 1030 3.9 789

3rd Dam

Ahlem Headline Harmony 37641 EX-92%
4-03 3x 295d 23380 4.4 1035 3.6 845

4th Dam

Ahlem Action Harmony 33374 EX-95%
4-10 3x 273d 22570 5.0 1118 3.8 855

5th Dam

Ahlem Jace Harmony 17660 EX-90%
3-11 3x 259d 22230 4.6 1013 3.6 811

2G

CHARLES AHLEM DAIRY

Rowleys 1996 Daniel Tucker {6}-ET

840 3201928443 JH1F JNSF A2A2 507JE1816
CDCB 4/22 GPTA 76%R +881M +51F +41P
AJCA 4/22 GPTAT 77%R +1.1 GJPI 73%R +142

JX Hilmar Mykayla {5}

840 3134128713 JH1F JNSF
CDCB 4/22 PTA 78%R +1340M +56F +48P
+711CM\$ +705NM\$ +667FM\$ +632GM\$
AJCA PTAT 80%R +0.6 GJUI 4.4 GJPI 75R +147

FEMALE

840 3221320234 JH1F JNSF
Born: December 11, 2021
CDCB 4/22 PTA 71%R +1164M +64F +50P
+781CM\$ +771NM\$ +697FM\$ +699GM\$
AJCA PTAT 75%R +1.0 GJUI 9.9 GJPI 68%R +165

- TOP 100 IN THE BREED FOR CM\$ AND GJPI!
- +781CM\$ & +165GJPI!

JX Forest Glen Got Maid Daniel {6}-ET

67650254 JH1F JNSF A2A2 14JE1683
CDCB 4/22 GPTA 91%R +1370M +37F +51P
AJCA 4/22 GPTAT 83%R +0.8 GJPI 86%R +109

JX Rowleys 1485 World Cup 1996 {5}-ET

67931996 VG-84%
1-11 2x 305d 17080 4.3 742 3.6 619

Hillview Listowel-P

67333440 JH1F JNSC 200JE1045
CDCB 4/22 GPTA 99%R +1293M +54F +53P
AJCA 4/22 GPTAT 99%R +0.3 GJPI 98%R +144

JX Bamboo Viceroy 4527 {4}

840 3134128713 4-04 VG-81%
1-09 2x 299d 15300 5.9 899 4.1 622

3rd Dam

JX Hilmar Bingo 47758 {3} VG-84%
4-05 3x 305d 22150 4.4 979 3.5 784

4th Dam

JX Hilmar Allstar 41138 {2} VG-81%
2-10 3x 305d 25500 5.6 1434 3.7 932

5th Dam

JX Hilmar Kamoo 18079 {1} VG-83%



3G

VIERRA DAIRY FARMS
HILMAR, CA
209-678-4262 PETER CIPPONERI

JX River Valley Chief {6}-ET

75341195 JH1F JNSF 777JE10034 A2A2
CDCB 4/22 GPTA 99%R +2193M +87F +58P
AJCA 4/22 GPTAT 98%R +2.5 GJPI 94%R +187

JX Vierra Dory {4}-ET

840 3200644129 2-03 VG-83%
CDCB 4/22 PTA 78%R +989M +68F +40P
AJCA PTAT 77%R +1.0 GJPI 75%R +108

IVF SESSION FROM:

JX VIERRA DARLING {5}-ET

840 3224438824 JH1F JNSF
Born: January 7, 2021
CDCB 4/22 PTA 75%R +2041M +73F +54P
+804CM\$ +808NM\$ +841FM\$ +709GM\$
AJCA PTAT 77%R +2.0 GJUI 10.2 GJPI 72%R +155

JX River Valley Checkmate {5}-ET

840 3126479255 JH1C JNSF 200JE10008
CDCB 4/22 GPTA 99%R +1036M +52F +41P
AJCA 4/22 GPTAT 98%R +0.3 GJPI 96%R +64

JX River Valley Chrome Cherita {5}-ET

840 3126479388 EX-90%
2-10 3x 305d 16910 5.1 859 3.7 619
1-10 3x 305d 16230 4.2 678 4.1 662

Progenesis Skyler-ET

840 3209774571 JH1F A2A2 200JE1248
CDCB 4/22 GPTA 99%R +1167M +107F +46P
AJCA 4/22 GPTAT 97%R +0.5 GJPI 94%R +120

JX Schultz Vandrell DEXXIE {3}

67747155 3-03 D-78%
3-00 3x 305d 25950 4.6 1201 3.7 966

- #48 CM\$ IN THE BREED!
- +804CM\$ & +2031M!

** Buyer is purchasing rights to control the next IVF session(s). Buyer is guaranteed IVF sessions until a minimum of 8 #1 or #2 IVF embryos are produced. Embryo grades are determined at the time of transfer if fresh embryos or at time of freezing if freezing is requested by buyer. Buyer keeps all resulting embryos from these controlled IVF sessions. Buyer is responsible for all costs of the aspiration and mating sire decision.*

3rd Dam

Schultz Mackenzie Dexy VG-88%

3-09 2x 305d 19660 5.2 1030 3.6 714

4th Dam

Schultz Zipper Dexxy VG-81%

2-08 2x 294d 19510 4.4 866 3.4 569

4G

DE GROOT DAIRY FARMS
3012 GRANGEVILLE BLVD
HANFORD, CA 93230

JX Vierra Clapton {4}-ET

840 3200644122 JH1F JNSF A2A2 200JE1132
CDCB 4/22 GPTA 78%R +1070M +80F +44P
AJCA 4/22 GPTAT 80%R +0.4 GJPI 75%R +142

FEMALE

840 3248648955 JH1F JNSF
Born: February 23, 2022
CDCB 4/22 PTA 71%R +808M +83F +39P
+727CM\$ +716NM\$ +643FM\$ +694GM\$
AJCA PTAT 75%R +0.9 GJUI 3.9 GJPI 68%R +158

- #4 GJPI CLAPTON OF THE BREED!
- +727CM\$!

Progenesis Skyler-ET

840 3209774571 JH1F A2A2 200JE1248
CDCB 4/22 GPTA 99%R +1167M +107F +46P
AJCA 4/22 GPTAT 97%R +0.5 GJPI 94%R +120

JX Schultz Vandrell DEXXIE {3}

67747155 3-03 D-78%
3-00 3x 305d 25950 4.6 1201 3.7 966

Maternal information will be made available on the update sheet sale week

5G

VIERRA DAIRY FARMS
HILMAR, CA
209-678-4262 PETER CIPPONERI

Kash-In Suavecito-ET

840 3149286905 JH1F JNSF A2A2 551JE1796
CDCB 4/22 GPTA 78%R +640M +65F +46P
AJCA 4/22 GPTAT 80%R +0.8 GJPI 75%R +144

JX Vierra Westerly {4}-ET

840 3214535381
CDCB 4/22 PTA 76%R +884M +35F +37P
+503CM\$ +497NM\$ +449FM\$ +465GM\$
AJCA PTAT 79%R +1.9 GJUI 15.7 GJPI 73R +120

IVF SESSION FROM:

JX VIERRA WHISKERS {5}-ET

840 3244646955 JH1F JNSF
Born: December 10, 2021
CDCB 4/22 PTA 71%R +693M +75F +47P
+707CM\$ +692NM\$ +568FM\$ +657GM\$
AJCA PTAT 74%R +1.4 GJUI 10.2 GJPI 68%R +164

JX Kash-In Got Jiggy {6}-ET

840 3138463636 JH1F JNSF A2A2 551JE1717
CDCB 4/22 GPTA 98%R +1177M +77F +54P
AJCA 4/22 GPTAT 97%R +1.0 GJPI 93%R +140

Kash-In Chrome 47024-ET

840 3131679220 VG-80%
2-10 3x 305d 18400 5.6 1026 4.3 800
1-11 3x 301d 18050 5.9 1063 4.1 747

JX Progenesis Clearcut {3}-ET

CAN 110648218 JH1F JNSF 200JE1155
CDCB 4/22 GPTA 92%R +1186M -7F +36P
AJCA 4/22 GPTAT 86%R +1.6 GJPI 87%R +78

JX Lucky Hill Wildflower {6}-ET

840 3142177164 3-09 VG-85% JH1F JNSF
CDCB 4/22 PTA 82%R +610M +40F +39P
PTAT 83%R +1.4 GJUI 12.5 GJPI 78%R +111
3-07 3x 305d 24220 4.6 1118 3.6 882

- #3 GJPI SUAVECITO AT 164!
- TOP 100 IN THE BREED FOR GJPI!

** Buyer is purchasing rights to control the next IVF session(s). Buyer is guaranteed IVF sessions until a minimum of 8 #1 or #2 IVF embryos are produced. Embryo grades are determined at the time of transfer if fresh embryos or at time of freezing if freezing is requested by buyer. Buyer keeps all resulting embryos from these controlled IVF sessions. Buyer is responsible for all costs of the aspiration and mating sire decision.*

3rd Dam

Lucky Hill Ballistic Winnie-ET VG-85%
6-09 2x 270d 19280 5.5 1054 3.9 743

4th Dam

Lucky Hill Joker Waborita VG-87%
6-10 2x 285d 23560 4.7 1118 3.7 862

5th Dam

Lucky Seven Summit Wine VG-86%
1-09 2x 305d 16910 5.0 853 3.6 604

6th Dam

Lucky Seven Max Whiskey VG-85%
2-09 2x 299d 16430 4.9 797 3.6 589

6G

LEGACY RANCH
C/O JOSH FERNANDEZ
PO BOX 1149
TIPTON, CA 93272
559-730-6015

Vierra Tenpenny-ET

840 3200644093 JH1F JNSF A2A2 777JE1222
CDCB 4/22 GPTA 78%R +1831M +58F +58P
AJCA 4/22 GPTAT 79%R +0.3 GJPI 75%R +127

JX Legacy Stoney 23619 {4}

840 3203413380 3-03 VG-82%
2-02 3x 305d 18140 4.6 827 3.6 659

JX LEGACY TENPENNY 31713 {5}-ET

840 3237698213 JH1F JNSF
Born: July 20, 2021
CDCB 4/22 PTA 72%R +909M +67F +51P
+754CM\$ +743NM\$ +634FM\$ +679GM\$
AJCA PTAT 74%R +1.1 GJUI 11.5 GJPI 69%R +154

- #7 GJPI TENPENNY IN THE BREED!
- +754CM\$!

Progenesis Completely-ET

CAN 109902120 JH1C JNSF 200JE1116
CDCB 4/22 GPTA 99%R +1747M +65F +63P
AJCA 4/22 GPTAT 98%R +0.0 GJPI 94%R +92

SHJ Listowel MacKenzie

67192955 VG-86%
2-09 3x 296d 25610 4.3 1097 3.4 883
1-09 3x 305d 22190 4.1 903 3.5 774

JX Spring Creek Marlo Stoney {3}-ET

840 3011730374 JH1F JNSF A2A2 14JE769
CDCB 4/22 GPTA 99%R +15M +79F +27P
AJCA 4/22 GPTAT 99%R +1.3 GJPI 97%R +143

Legacy Mackenzie 6131 {4}

840 3130361821 6-02 EX-90%
4-10 3x 305d 22850 5.2 1196 3.7 841
2-11 3x 301d 20420 5.2 1064 3.8 776
3-11 3x 284d 20790 4.3 899 3.7 771

3rd Dam

Legacy Frontrunner 5230 {3} VG-85%



VIERRA DAIRY FARMS
HILMAR, CA
209-678-4262 PETER CIPPONERI

JX River Valley Chief {6}-ET
 75341195 JH1F JNSF 777JE10034 A2A2
 CDCB 4/22 GPTA 99%R +2193M +87F +58P
 AJCA 4/22 GPTAT 98%R +2.5 GJPI 94%R +187

Cal Mar News Baba
 119930146 3-05 VG-81%
 4-02 3x 305d 26520 4.4 1174 3.6 946
 2-11 3x 305d 24480 4.3 1051 3.6 883
 1-11 2x 303d 21360 4.7 1004 3.6 776

IVF SESSION FROM:

JX VIERRA CHIEF 31117

840 3214535389 JH1F JNSF
 Born: January 6, 2020
 CDCB 4/22 PTA 76%R +1007M +38F +29P
 +618CM\$ +616NM\$ +618FM\$ +610GM\$ +1.8DPR
 AJCA PTAT 78%R +1.9 GJUI 20.8 GJPI 73%R +140

JX River Valley Checkmate {5}-ET

840 3126479255 JH1C JNSF 200JE10008
 CDCB 4/22 GPTA 99%R +1036M +52F +41P
 AJCA 4/22 GPTAT 98%R +0.3 GJPI 96%R +64

JX River Valley Chrome Cherita {5}-ET

840 3126479388 EX-90%
 2-10 3x 305d 16910 5.1 859 3.7 619
 1-10 3x 305d 16230 4.2 678 4.1 662

Glyn Headline News-ET

117315110 JH1F JNSF A2A2 7JE1184
 CDCB 4/22 GPTA 99%R +1790M +3F +42P
 AJCA 4/22 GPTAT 99%R +0.9 GJPI 98%R +72

Cal-Mart Sparky Baba 6975

67246975 5-00 EX-92%
 4-06 2x 305d 18390 5.7 1048 4.1 752
 1-08 2x 365d 17263 5.8 1003 3.9 679
 2-11 2x 305d 15160 6.2 935 4.0 600

• 20.8 JUI & +1.8DPR!

** Buyer is purchasing rights to control the next IVF session(s). Buyer is guaranteed IVF sessions until a minimum of 8 #1 or #2 IVF embryos are produced. Embryo grades are determined at the time of transfer if fresh embryos or at time of freezing if freezing is requested by buyer. Buyer keeps all resulting embryos from these controlled IVF sessions. Buyer is responsible for all costs of the aspiration and mating sire decision.*

3rd Dam

Cal-Mart Maddix Betty 3450 VG-84%
 2-07 3x 305d 19190 5.5 1050 3.9 758

4th Dam

Cal-Mart Allstar Blake 9747 {6} VG-83%
 2-08 2x 305d 18860 5.9 1116 4.0 746



VIERRA DAIRY FARMS
HILMAR, CA
209-678-4262 PETER CIPPONERI

JX River Valley Chief {6}-ET
 75341195 JH1F JNSF 777JE10034 A2A2
 CDCB 4/22 GPTA 99%R +2193M +87F +58P
 AJCA 4/22 GPTAT 98%R +2.5 GJPI 94%R +187

JX Vierra Got Maid 30079 {6}
 840 3206179384 3-00 VG-85%
 CDCB 4/22 PTA 80%R +351M +62F +39P
 AJCA PTAT 78%R +0.3 GJPI 76%R +95
 2-00 3x 300d 21790 4.9 1078 3.6 795

VIERRA GRACE

840 3224439133 JH1F JNSF
 Born: March 25, 2021 • Donor Dam
 CDCB 4/22 PTA 75%R +988M +61F +37P
 +731CM\$ +724NM\$ +685FM\$ +698GM\$
 AJCA PTAT 77%R +1.4 GJUI 9.9 GJPI 72%R +155

• +731CM\$!

JX River Valley Checkmate {5}-ET

840 3126479255 JH1C JNSF 200JE10008
 CDCB 4/22 GPTA 99%R +1036M +52F +41P
 AJCA 4/22 GPTAT 98%R +0.3 GJPI 96%R +64

JX River Valley Chrome Cherita {5}-ET

840 3126479388 EX-90%
 2-10 3x 305d 16910 5.1 859 3.7 619
 1-10 3x 305d 16230 4.2 678 4.1 662

JX Sunset Canyon Got Maid {5}-ET

119407594 JH1F JNSF 551JE1650
 CDCB 4/22 GPTA 99%R +1587M +72F +64P
 AJCA 4/22 GPTAT 99%R +0.4 GJPI 98%R +132

Fanelli Lemonhead 204

67659204 2-09 D-79%
 3-08 3x 305d 24010 4.8 1142 3.6 876
 4-08 3x 243d 24710 4.4 1078 3.5 858
 2-08 3x 3-5d 19900 5.2 1025 4.0 804

3rd Dam

Nathans Critic Kesha 7298 VG-80%
 3-00 2x 282d 16650 4.9 820 3.7 622

4th Dam

Nathans Tuesday Kesha 5896 VG-83%
 1-10 2x 305d 9810 4.9 482 4.0 389

5th Dam

Nathans Max Kesha 5147 VG-82%
 7-00 2x 295d 18250 5.1 926 3.7 684

6th Dam

Nathans Bill Karate Kesha 3495 {6} VG-81%
 4-08 2x 296d 20310 3.9 800 3.5 705

7th Dam

Phils Karate F1491 {5} VG-82%
 3-00 2x 274d 16610 4.5 755 3.5 587

8th Dam

Phils Phil F312 {4} VG-82%
 4-10 2x 305d 16710 4.6 767 3.9 652



HOLSTEIN ASSOCIATION TERMS AND CONDITIONS FOR PUBLIC SALES

EFFECTIVE MARCH 2, 1996 - Amended October 1, 1997, June 28, 2000, June 23, 2002, and March 26, 2010

TERMS: The terms of the sale are cash unless arrangements are made prior to the sale or are printed in the sale catalog. Only when the above conditions are met will the buyer be entitled to the warranties listed below. In no case will animals be released unless settlement is made with the clerk of the sale.

RESPONSIBILITY: The seller, buyer, and manager of this sale are obligated to comply with the provisions of these terms and conditions.

EXPORT SALES: Buyer assumes all responsibility for health tests required by the importing country.

BIDS: The highest bidder is the buyer. Bidding parties or their agents are responsible for all bids placed. Every animal or lot presented for bidding is pledged to absolute sale. In case of dispute, the animal or lot will again be put up for advance bids, and if there is no advance bid, the animal or lot will be sold to the person the auctioneer accepted the last bid from. In case two or more claim the bid, the auctioneer will indicate the party whose bid he recognized. Other claimants will be given an opportunity to increase the bid and bidding will be restricted to the two or more claimants.

BY-BIDDING: Bidding directly or indirectly by the sole owner of any animal or lot is prohibited unless the intention to bid is disclosed specific to each animal in the catalog and announced when the animal enters the ring. Bidding by any member of a partnership, syndicate, or other entity having an ownership interest in an animal or lot is permitted.

TRANSFER OF OWNERSHIP: For all Registered HolsteinsSM, the transfer of ownership to the buyer will be recorded on the records of Holstein Association USA and a certificate of registration showing that transfer of ownership will be provided to the buyer free of charge. For embryos, the transfer of ownership to the buyer will be recorded on the records of Holstein Association USA free of charge to the buyer.

RISK: All animals located at sale site are at the purchaser's risk as soon as struck off, but will be cared for free of charge for a maximum of 24 hours following the end of the sale.

WARRANTIES:

- 1) Each consignor warrants clear title to the animal or lot, and the right to sell same.
- 2) To the best of the seller's knowledge, each animal is sound and healthy in every respect and embryos have been recovered, processed, frozen, transferred and graded in keeping with IETS recommendations unless otherwise noted in the catalog or announced from the auction stand. Every precaution will be taken to represent the physical condition of each lot exactly as is known. Examination of all purchases should be made immediately after the purchase and before the close of the sale, and if found not to be as represented, complaint must be reported to the sale management before the close of the sale. In the event no complaint is filed, it is understood that the buyer assumes full ownership in the case of animals at sale site together with all risks, after which no representations of the seller can be challenged through the sale management. Heifers that never calved are in no way guaranteed as to the condition of their udders following calving.
- 3) **Breeding Warranty**
The seller guarantees all animals to be breeders, but not beyond the purchase price, with the following understanding:
 - a. Males - Should any bull after reaching the age of fourteen months fail to prove a breeder after being used for two months on cows or heifers known to be breeders, the matter shall be reported in writing to the seller within three months of the sale date. The report must include the animal's examination record, a written statement of treatment, and a statement of the animals' inability to breed,

by a licensed veterinarian. The seller has the option to refund the purchase price or make other settlement that is satisfactory to the buyer. In either case the rights of ownership of the animal return to the seller. The seller makes no guarantees with respect to the ability to freeze semen.

- b. Females - All females are guaranteed to be breeders with the exception of:

1. Cows over 7 years of age when sold;
2. Cows and/or heifers carrying a pregnancy that is the result of an embryo transfer.

Report of a non-breeder must occur in writing within 3 months of the date of sale or before the animal reaches 21 months of age and must be submitted to the seller. The report must include the animal's examination record, a written statement of treatment, and a statement of the animals' inability to breed, by a licensed veterinarian. The seller has the option to refund the purchase price or make other settlement that is satisfactory to the buyer. In either case the rights of ownership of the animal return to the seller.

Females bred when sold and pronounced in calf are presumed to be pregnant but pregnancy is not guaranteed unless so announced. The seller makes no warranty that pregnant cows will deliver calves or that they will carry calves full term.

- c. If, after the sale, embryos or oocytes are recovered from a female or an attempt is made to superovulate her, this negates the breeding warranty unless there is a separate written agreement between buyer and seller.

SHIPPING: Assistance will be given in arranging shipping of the animals after the sale. All costs, risks and responsibility will be borne by the purchaser.

PEDIGREE INFORMATION: All production, classification, type and production summaries are current. Only information recorded on Holstein Association USA pedigrees is used. Any production or classification records supplied by the seller or consignor will be properly identified as provided by owner. Records in progress are identified as such.

GENOMIC INFORMATION: If genomic information on the animal or embryo is available, it must be dated and disclosed at or before the time of sale.

EMBRYO TRANSFER: All registered animals that have resulted from embryo transfer are identified with one of the following suffixes in the name: ET, ETS (from split embryo), or ETN (from nuclear transfer). If unregistered, the appropriate technology will be identified. Donor dams are identified.

HEALTH WARRANTY: The seller will provide an official health certificate to the buyer for each animal showing the results of all health tests made in preparation for this sale as required by the state where the cattle reside. Other health tests completed for this sale will be disclosed.

ERRORS: The material in this catalog has been carefully edited. If any errors or omissions are discovered, they will be announced. Such announcements take precedence over that printed in this catalog.

ACCIDENT: The sale management, the consignors, and the owner of the grounds will not be responsible in any case for the condition of the grounds or the behavior of the animals and disclaim any liability in the event of personal accident or property loss.

LIMITATIONS OF WARRANTIES: Warranties contained herein, unless terminated earlier, will cease upon the resale of an animal.



**Serving dairy & calf farmers
in Ohio, Indiana, & Michigan**

- Protein Supplements
- Mineral Premixes
- Complete Feeds
- Robot Pellets
- Texturized Calf Feeds
- Pelleted Calf Feeds
- Bulk Commodities
- Champion's Select Show Feeds

We work with your nutritionist!

DAIRY is our specialty!

Champion's
Select
— *Show Feeds* —

**Walnut Hill Feeds, Inc. • Shelby, Ohio
(419) 342-2942 • info@whfeeds.com**



HOMESTEAD QUALITY

LIVESTOCK BEDDING

**Offering the highest quality, kiln dried,
livestock bedding available.**

Quality Bedding for Quality Livestock

Contact: Wade Kohler - ph: 260-729-2658

Email: Wade@ploneerpackagingcompany.com



YOUR DAIRY COMES FIRST

PBS Animal Health is dedicated in providing you with helpful, knowledgeable service and quality Animal Health & Farm Related Products you need for the **Success of Your Herd**

The Brands You Trust | Great Low Prices
SAME DAY SHIPPING

pbsanimalhealth[™]
Ohio owned and operated since 1941

Order your products conveniently

800-321-0235 or pbsanimalhealth.com 

Free Catalog

Also view flippable
catalog online!

Visit one of our 5 Ohio Retail Stores:

2780 Richville Dr. SE
Massillon, OH 44646
Phone 330-834-9252
82,000 sq. ft. Warehouse,
Distribution Center, and
Corporate Offices also
reside here

3188 Lincoln Way East
Wooster, OH 44691
Phone 330-262-1596

2029 U.S.R. 127
St. Henry, OH 45883
Phone 419-925-8800

23507 U.S.R. 23 South
Circleville, OH 43113
Phone 740-474-7394

2721 Progress Way
Wilmington, OH 45177
Phone 937-382-4572

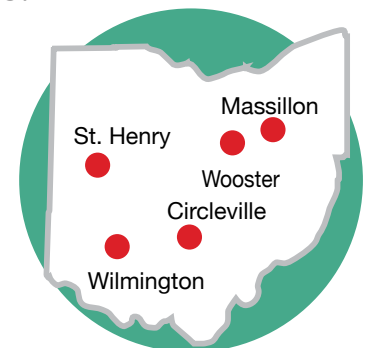

LIVE INTERNET BIDDING AT www.cowbuyer.com



- View/bid online in Real Time
- Registration is required. Please register at least one (1) hour prior to sale time at www.cowbuyer.com
- High Speed Internet is required. Slower speed will not permit you to bid and keep pace in real time.
- Terms: Purchasing online constitutes a legal contract and promise for payment of purchases. All purchases must be paid within ten (10) days of sale date and prior to load out or delivery of cattle purchased.
- Cowbuyer.com is a service provider and is not responsible for the activity or inactivity of any technology, internet connection at the sale site or connection and technology of the bidders.
- For iPad, iPhone or android users be sure to download the COWBUYER App to utilize mobile bidding.

For questions or information, contact:

Aaron Ray Tompkins – 336/363-4639, atompkin@vt.edu

Index

HOLSTEINS

ACKLEY, KYLE & KRISTOPHER.....	50H
BENNETT, CAITLIN.....	32
BOOP, MATTHEW & HEMBURY, CAEL.....	31H
BUDJON FARMS AND PETER & LYN VAIL.....	15H
BURDETTE, JAMES & NINA.....	30H
CARTER, ANDREW.....	24H
COOKIECUTTER HOLSTEINS & LIDDLEHOLME.....	8H
CURRIE, MATTHEW.....	52H
DECKER, MADELINE.....	57H
DECKER, MADELINE & JAXON.....	37H
DOBAY, COLE & SHERBOURNE.....	29H
DONNAY, JOHN.....	56H
DRESSER, ADAM.....	46H
DUCKETT, MICHAEL & JULIE.....	22H
DUCKETT, ABBOT & VIERRA DAIRY.....	A
EATON HOLSTEINS & MURPHY, BRAD.....	19H
FAIRBANKS, DOUGLAS.....	16H, 43H
FAIRHOLM, WAPSI-ANA & TRIPLE S FARMS.....	10H
FELTMANN DAIRY FARMS.....	20H
IAGER, MATT & FERME GARAY.....	7H
HALL, RICKY & ELIZABETH.....	45H
HARRIS, JIMMY & BELL, LYNN.....	35H
HENDRICKSON, JEFFREY & KATE.....	39H
INDOE, WILLIAM.....	2H
KUEFFNER, ERNEST.....	B
LAMB, CHLOE & CLAIRE.....	36H
LEGENDHOLM HOLSTEINS.....	25H
LIDDLE, ADAM.....	28H
MCWILLIAMS, SAM.....	41H
MITCHELL, MATT.....	49H
MORRILL, RYAN & ROBERT.....	33H
NABHOLZ, NORMAN & COONROD, GREGORY & MARSHA.....	13H
PEACE & PLENTY FARMS.....	26H
PEASE, LLOYD, DENISE & MATTHEW.....	34H
PINELAND FARMS.....	38H
POWELL, TAYLOR, LAYLA & KAYLYN.....	40H
QUIETCOVE HOLSTEINS & EPPERLY, KELLY.....	11H
SCHULTZ, WILLIAM III.....	47H
SIEMERS HOLSTEINS FARMS.....	14H, 23H
SMITH, ERIC.....	18H
SMITH, MATTHEW & KATE AND HEINSOHN, JONATHAN.....	17H
SMITH, WESTON AND EATON HOLSTEINS.....	21H
SODEN, MADISON.....	53H
STUEWE, ANDREW.....	12H, 48H, 51H
THOMAS, COLTON.....	42H
TOPP, MARISSA & LOGAN.....	27H
TRIPLE-T HOLSTEINS.....	1H, 3H, 4H, 6H
TRIPLE-T HOLSTEINS & ENTOURAGE-LC.....	5H
TRIPLE-T, JONES, GARY AND T & L CATTLE LTD.....	54H, 55H
TOOLEY, JASON & STOCKWELL, LUCY.....	9H
VAN DYK, BONNIE.....	44H

GENOMIC

AHLEM FARMS PARTNERSHIP.....	1G
CHARLES AHLEM DAIRY.....	2G
DEGROOT DAIRY FARMS.....	4G
LEGACY RANCH.....	6G
VIERRA DAIRY.....	3G, 5G, 7G, 8G

JERSEYS

ARP, JOSHUA.....	35J
BIG GUNS CATTLE CO.....	7J
BIG GUNS CATTLE CO & UNDERGROUND.....	11J
BOLLENBACHER, MAX, CARRIE JO, DREW, LANE & SOPHIE.....	68J
BOSLEY, MICHAEL.....	76J, 77J
CARTER, TYLER & ANDY.....	6J
C-CUP FARMS AND WARBURTON, BLAINE.....	62J
CLARK, SABRINA & FISHER, MADISON.....	8J, 9J
CRAWFORD, JAMIE & SHELBY.....	57J
DILEY JERSEYS & WILLIAMS JERSEYS.....	66J
DOBAY, COLE & SHERBOURNE.....	43J
DYMENT, CONROY & EATON.....	32J
EHRHARDT, KEVIN & HEATH, MICHAEL.....	31J
EHRHARDT, KEVIN & IAGER, GENE.....	42J
ELLSWORTH, KRISTY.....	48J
ELLSWORTH, KRISTI & DECKER, MADELINE.....	41J, 69J
ENTOURAGE LLR & PLEASANT NOOK JERSEYS.....	14J
FAIRBANKS, JOSH & SAMANTHA.....	12J
FELICIDAD SYNDICATE.....	15J
FISHER, CYBIL & TRIPLE-T.....	16J
FISHER, MADISON.....	27J
FISHER, MADISON & KRONBERG, BEN & SARA.....	17J
FRANCHISE KIND & SHORE INTERNATIONAL.....	46J
FREMSTAD, GRANT, GRACE, HANNAH & ELLIE.....	70J
HEATH, MICHAEL.....	24J, 72J
HEATH, MICHAEL, HEATH, BILLY & BETTY AND STILE, ALLEN.....	51J
HEATH, MICHAEL & BLACK, JAMIE.....	5J
HERRINGTON, KEVIN & ANNETTA.....	3J, 4J
HILL, MEGAN & SARAH.....	49J, 50J
HURST, HANNAH, POLK, KYLE & ELSASS, LILY.....	18J
KOHL, BROOKLYN, BRYCE & BLAKELY.....	64J
KOHL, TONY AND GOLDENBERG, NATHAN.....	10J
KUEFFNER, ERNEST & PACKARD, TERRI.....	20J, 21J
LAWRENCE, MARY & LUTZ, CLINT.....	25J
LUCHSINGER, CHARLES.....	52J
MALONEY, MICHAEL.....	37J, 38J
MAYER, JOHN & JULIE.....	36J, 59J
MAYER, JOHN & JULIE AND HEATH, MICHAEL.....	60J
MAZZARO, BAILEE, CALLA & MASON.....	47J
MCGUIRE, KYLE.....	63J
MISTY MEADOW DAIRY.....	13J, 34J, 39J, 56J
NABHOLZ, NORMAN & TAYLOR, GRETCHEN.....	80J
PAULSON, SELL & STANFORD.....	29J
RADER, SHELBY.....	28J, 74J
REITNOUER, MARISA.....	33J
REYNCREST FARMS.....	55J
SCHULTE, ZACH, BLAKE & MITCH.....	C, 19J, 44J
SPATZ CATTLE COMPANY.....	73J
SPRING VALLEY FARM JERSEYS.....	2J, 61J
SPRING VALLEY FARM JERSEYS & STANFORD, SCOTT.....	65J
STAR ROCK FARMS.....	58J
THOMAS, COLTON.....	67J, 75J
TRIPLE-T & HEATH, MICHAEL.....	81J
TRIPLE-T, CHAREST & DU SILLON.....	45J
TRIPLE-T, DUCKETT, DOEBERIENER & BOWEN.....	54J
UNKEFER, WILLIAM.....	79J
VIERRA DAIRY.....	1J, 22J, 23J, 26J, 30J, 53J
WILLIAMS JERSEYS AND WILLIAMS, ERIN & JODY.....	40J

