

2022 OKLAHOMA STATE SALE



April 8 Stillwater, OK

**2022 Southern Spring National Holstein Show
2022 Southern National Jersey Show
April 4-9, 2022
Payne County Expo Center – Stillwater, Oklahoma**

*Entries close March 18th
The 2022 Holstein Show has been designated a National show by Holstein Association USA, Inc.
Therefore, all National rules apply.*

Schedule of Events

| | | |
|--------------------|------------------|--|
| Monday, April 4 | | <i>If you need to arrive on Monday, please contact David Jones (405) 880-5194</i> |
| Tuesday, April 5 | 8:00 a.m. | Cattle can begin arriving on fairgrounds Stalls will be assigned |
| Wednesday, April 6 | 12:00 p.m. | Cattle must be in place. Checked in by 12:00 p.m. Exhibitors Meeting and Lunch Sponsored by: Renaissance Nutrition and NEOGEN |
| | 1:30 p.m. | Youth Judging Contest – contact: LeAnne Robison, 580-418-8741 |
| Thursday, April 7 | 7:00 a.m. | Complimentary donuts, milk, coffee and juice -- Sponsor: COBA/Select Sires |
| | 8:00 a.m. | Southern Spring Junior Holstein Show and Southern National Jersey Junior Show (will alternate), -- Cows will show First Judge: <i>John Erbsen, Lanark, IL</i> Showmanship (Holstein and Jersey) Judge: <i>Lucas Clanton, Mulberry Grove, IL</i> |
| | 1:30 p.m. | Holstein Association USA Judging Conference (open to paid registrants only) |
| Friday, April 8 | 7:00 a.m. | Complimentary donuts, milk, coffee and juice -- Sponsor: COBA/Select Sires |
| | 10:00 a.m. | Oklahoma State Holstein Sale |
| | 1:00 p.m. | Complimentary lunch Sponsored by: Southwest Dairy Farmers Oklahoma Jersey Cattle Breeders |
| | |  |
| | 7:00 p.m. | Complimentary Dinner Sponsored by: Land O' Lakes Purina STgenetics |
| | |  FEED GREATNESS™  |
| Saturday, April 9 | 7:00 a.m. | Complimentary donuts, milk, coffee and juice -- Sponsor: COBA/Select Sires |
| | 8:00 a.m. | Southern Spring National Holstein Open Show and Southern National Jersey Open Show (will alternate), Judge: <i>Nathan Thomas, North Lewisburg, OH</i> |
| | 12:30 p.m. | Jr. 2-yr olds through group classes (Start time subject to change) |

All show cattle will be released at the conclusion of the show on Saturday.

HOTELS: *Make Reservations Early!!*

Headquarters: Holiday Inn Express
700 N. Krayler
405-332-5603
\$ 80/night + taxes

Ask for Holstein Show – Room Block held until April 1

Wyndham Garden
600 E. McElroy Rd.
405-377-7010
\$ 82/night + taxes

Ask for Southern National Holstein

| Oklahoma Holstein Association | | | Oklahoma Jersey Cattle Breeders | |
|--------------------------------------|--|--|--|--|
| Tom Meyer | David Jones | Diana Bateson | Tyler Chupp | Emily Boyer |
| President | Stalling | Show Clerk | Sale Cattle | 1716 CR 1240 |
| meyermoo@aol.com | david.a.jones@okstate.edu | dsbateson@gmail.com | tjchupp@cobaselect.com | Tuttle, OK 73089 |
| 405-298-0082 | 405-880-5194 | 405-612-2865 | 918-629-8893 | emilyboyer31@yahoo.com 405-320-8140 |

2022 Oklahoma State Sale

10:00 am Friday, April 8, 2021
Payne County Fairgrounds, Stillwater, Oklahoma
Held in conjunction with the Southern National Exposition
Post Sale Dinner: 1:00 pm Sponsored by Southwest Dairy Farmers & OK Jersey Breeders

Sale Day Phone: 405-377-8366

Trucking Available to go anywhere.
Allyn Paulson: 605-868-9028 Larry Wright: 417-840-3203
Kevin Philips: 254-485-9999 Todd Searles: 507-208-1333 Doug Thomas: 417-840-9316

Sales Staff

| | |
|--|--------------|
| Stanley Chupp, Inola, Oklahoma, auctioneer | 918-638-1157 |
| Larry Wright, Verona, Missouri, pedigrees | 417-300-4835 |
| Tyler Chupp, Inola, Oklahoma | 918-629-8893 |
| Dale Chupp, Inola, Oklahoma | 918-630-0495 |
| Robert Yeoman, Dover, Oklahoma | 405-880-2209 |
| John Erbsen, Lanark, Illinois | 815-275-4990 |
| Norman Bayless, Gage, Oklahoma | 580-334-5289 |
| David Jones, Yale, Oklahoma | 405-880-5194 |
| Dean Dohle, Pleasant Hope, Missouri | 417-838-8036 |
| Henry Zapalac, Schulenberg, Texas | 903-521-7912 |
| Leo Hoff, Jr, Windthorst, Texas | 940-733-3511 |
| Louie Cozzitorto, Jackson, Tennessee | 209-535-1319 |
| Justin Chupp, Inola, Oklahoma | 918-640-5024 |
| Abe Cobb, Perkins, Oklahoma | 918-728-1093 |
| Alan Dykshorn, Ireton, Iowa | 712-441-0686 |
| Tim Ewing, Holstein USA | 417-818-6455 |
| Barry Cavitt, HolsteinUSA | 254-434-1245 |
| Sydney Endres, Jersey Assoc. | 614-313-5818 |

Sale Sponsored by:

Oklahoma Holstein Association

Tom Meyer, president, 405-298-0082

Oklahoma Jersey Association

Emily Boyer, 405,320,8145

Southern National Exposition

David Jones, General Manager, 405-880-5194

Sale Managed by Chupps Auction Service



***Make checks payable to Chupps Auction.
Credit cards can be used with a 3% buyers premium.***



Online Bidding & Viewing of Sale Cattle at

www.DairyAgendaToday and www.cowbuyer.com

View/Bid online in Real Time

- Registration is required. Please register at least one (1) hour prior to sale time at www.cowbuyer.com
- High Speed Internet is required. Slower speed will not permit you to bid and keep pace in real time.
- Term: Purchasing online constitutes a legal contract and promise for payment of purchases. All purchases must be paid within ten (10) days of sale date and prior to load out or delivery of cattle purchased.
- Cowbuyer LLC is a service provider and is not responsible for the activity or inactivity of any technology, internet connection at the sale site or connection and technology of the bidders.

For questions or information, contact:

Aaron Ray Tompkins, 336.363.4639, atompkin@vt.edu



JACOBS CONTROL BRISK-ET EX-94
Dam of Lot 1

Lot 1

MS MILKSOURCE THNDR BLAIR

SUMMER YEARLING

840 3203772829
Born: June 2, 2021

99%RHA

Milk Source, LLC, Ransom Rail & Laurie Fisch
c/o Eddie Bue
N3569 Vanden Bosch Road
Kaukauna, Wisconsin 54130
920-766-5335

OCD THUNDER STRUCK-ET

8403204457423 TR TC TY TV TL TD 99%NA
PTA +255M +38F +15P 81%R 12/20
PTA +.10%F +.03P 100%US
PTA +174NM +.1PL 2.93SCS -2.2DPR
PTA +3.30T +2.36UDC +.83FLC 79%R
GTPI +2359G

JACOBS CONTROL BRISK-ET

EX-94-4Y EEEEE TR C110481427 100%RHA

Reserve All-American Jr. 3-Yr Old 2020
5th International Jr. 2-Yr Old 2019
Res. Int Champion, Wis State Show 2020

BLONDIN THUNDER STORM

C110296922 VG-85 99%NA
PTA -13M -20F -5P -277NM 99%R
PTA +3.56T +2.42UDC +1.07FLC GTPI +1973G

OCD DELTA MISSY 4212-ET

EX-94-2E EEEVE 8403127421836 99%RHA
4-04 365 3X 36,340 3.8 1378 3.3 1213

JK EDER-I CONTROL-ET

C 11278908 VG-88 TR TP TY TV TL 100%NA
PTA +208M -24F +15P -93NM 97%R
PTA +1.20T +.53UDC +.27FLC GTPI +1980G

JACOBS GOLDWYN BRITANY-ET

EX-96-2E C 104579319 100%RHA
6-01 352 2X 41,446 4.0 1675 2.9 1219
4-01 365 2X 37,359 3.9 1455 3.1 1156
2-01 308 2X 24,232 3.9 952 3.1 745
Lft: 1327d 112,795 4.0 4537 3.1 3463
Res. All-Canadian 4-Yr Old 2011
1st 4-Yr Old, Royal Winter Fair 2011
43 Very Good or Excellent Daughters

3rd through 7th Dams:

Jacobs Jasper Best VG-88 22*
4-07 365 2x 41,089 4.0 1534 3.3 1358
Jacobs Storm Bette 2E-91 6*
5-10 365 2x 36,409 4.2 1517 3.3 1213
4 Lacts: 131,407 4.4 5741 3.5 4559
Cotopierre Lindy Bertha 2E-EX 25*
9-05 337 2x 36,832 4.4 1607 3.5 1290
4 Lacts: 120,153 4.4 5306 3.7 4469
Cotopierre Starbck Bine EX 4*
5-11 321 2x 25,020 4.3 941 3.3 710
Lft: 192,406 4.2 7994 3.3 6400
Cotopierre Tempo Binette EX
6-07 357 2x 23,148 3.6 838 3.4 783
6 Lacts: 123,054 3.8 4652 3.4 4138
Cotopierre Tino Bisquette VG-86



ROSEDALE LUCKY-ROSE-RED 2E-94
Dam of Lot 2

Lot 2 OAKFIELD ALT ROONEY-RED-ET Jr. 2-Yr Old

840 3208034275 99%RHA-I
Born: March 4, 2020

Price Knoll
35 Burras Road
North Fairfield, Ohio 44855
419-706-2124

Fresh Feb. 24, 2022

FARNEAR ALTITUDE-RED-ET

8403128013348 TC TY TV TL TD 99%NA
PTA +194M +19F +16P 94%R 12/21
PTA +.04%F +.04%P 89%US
PTA -122NM -2.3PL 3.01SCS -2.3DPR
PTA +2.92T +2.32UDC +1.63FLC 91%R
GTPI +2207G

ROSEDALE LUCKY-ROSE-RED

EX-94-2E EEEEE TL TD 70890883 100%RHA
3-07 365 2X 38,090 4.5 1716 3.1 1175
4-11 276 2X 29,490 3.4 1014 2.9 859
2-01 365 2X 23,880 4.3 1034 3.2 770
Lft: 2133d 155,430 4.0 6245 3.2 4996

Un. All-American Summer Yearling 2012
Un. All-American R&W Summer Yrlg 2012
Res. All-American R&W Aged Cow 2018
High HM. All-American R&W Aged Cow 2017
HM All-American Jr. 2-Yr Old 2013
Nominated All-American 4-Yr Old 2015
Nominated All-American R&W 4-Yr Old 2015
Nominated All-American 5-Yr Old 2016
Nominated All-American R&W 5-Yr Old 2016
Grand Champion, Mid-East Fall National 2015
1st Jr. 3-Yr Old, Mid-West Spring National '14
1st Sum Yrlg, International Holstein Show '12

MR LR EDG ARVIS 18196-ET

8403125201960 RC TC TY TV TL TD 100%NA
PTA +535M +8F +1P -35NM 97%R
PTA +1.95T +2.09UDC +1.35FLC GTPI +2157G

FARNEAR TBR ARIA ADLER-ET

72437575 EX-96-2E 99%RHA
5-11 365 2X 38,770 4.1 1608 3.3 1262

RAINYRIDGE PERSEUS

C 9808506 RC TY TV TL TD 100%NA
PTA -1256M -5F -35P -481NM 98%R
PTA +.84T +.30UDC -.70FLC GTPI +1488G

ROSEDALE CROWN OF THORNS-ET

EX-91-2E EEEEE 140244421 100%RHA
5-05 365 2X 32,410 4.0 1293 3.3 1070
4-05 334 2X 30,310 3.7 1135 3.2 956
3-00 365 2X 27,240 3.8 1037 3.2 883
2-00 294 2X 16,660 4.2 698 3.1 521
Lft: 1514d 115,080 3.9 4506 3.3 3745

1st Aged & Res. Grand Champion,
Mid-West Fall Nat'l 2013
3rd Winter Yrlg, Mid-West Spr National 2008

Maternal Sisters to Lot 2:

Rosedale Avala Lollipop-Red EX-90

Un. All-American Summer Yearling 2018
All-Canadian Summer Yearling 2018
Junior Champion, Royal Winter Fair 2018

3rd through 8th Dams:

Lavender Ruby Redrose-Red 4E-96

7-04 365 2x 52,100 4.9 2576 3.2 1653
Lft: 2671d 255,980 4.3 10,988 3.3 8563
Supreme Champion, World Dairy Expo 2005
All-American R&W 2005, 2007, 2010

Lavender Mario Reba-Red-ET 2E-91

4-01 365 2x 33,010 3.9 1296 3.5 1142
HM All-American R&W 5-Yr Old 2006
Grand Champion, Midwest Spr R&W Nat'l 2006

Northrose-I Lavender-ET EX-90 RC

3-10 305 2x 26,160 3.6 945 3.2 845

Rosedale Lea-Ann-ET 2E-93 GMD

4-08 365 3x 39,370 3.4 1325 2.9 1127

Stookey Elm Park Blackrose-ET 3E-96

GMD DOM

7-03 365 3x 41,960 4.3 1796 2.9 1205

Lft: 1609d 149,880 4.4 6621 3.1 4656

All-American Jr. 3-Yr Old 1993

Nandette TT Speckle-Red EX-93



LAVENDER RUBY REDROSE-RED 4E-96
3rd Dam of Lot 3

Lot 3 WRIGHTVALE PRETTY LUCKY-TW SR. 3-YR OLD

840 3201861461 99%RHA
Born: Nov. 10, 2018
VG-88-3Y VEE+E
2-01 284 2X 17,030 3.4 585 2.7 452
3-00 69 2X 3,958 3.5 138 3.0 117 RIP
Last test: 56 lbs 3.3%F 2.7%P SCC: 27,000

Blake Wright
11449 Lawrence 2220
Verona, Missouri 65769
417-743-2921

1st Sr. 2-Yr Old Southern Spring National Jr Show 2021
1st Sr. 2-Yr Old, HM Intermediate Champion, Ozark Empire Fair 2021

Bred Feb. 5, 2022 to **Duckett Crush Tadoo-ET 8403137052923**

WALNUTLAWN SOLOMON-ET

C 11775998 TR TP TY TV TL TD 99%NA
PTA -477M -13F -9P 99%R 12/21
PTA +.02%F +.02%P 22%US
PTA -263NM -1.3PL 2.88SCS -.1DPR
PTA +2.57T +1.62UDC +.29FLC 99%R
GTPI +1958G

ROSEDALE ITSMY LUCKY DAY-ET

EX-90-2E EEVVE 8403130798708 100%NA
4-04 365 2X 25,410 3.4 870 2.8 716
2-11 365 2X 22,020 3.7 812 3.0 651
2-00 261 2X 16,700 3.2 541 2.9 481

Maternal Sister

Rosedale Lucky-Rose-Red 2E-94

Un. All-American Summer Yearling 2012
Un. All-American R&W Summer Yrlg 2012
Res. All-American R&W Aged Cow 2018
High HM. All-American R&W Aged Cow 2017
HM All-American Jr. 2-Yr Old 2013
Nominated All-American 4-Yr Old 2015
Nominated All-American R&W 4-Yr Old 2015
Nominated All-American 5-Yr Old 2016
Nominated All-American R&W 5-Yr Old 2016
Grand Champion, Mid-East Fall National 2015

VAL-BISSON DOORMAN-ET

C 107281711 EX-90 TV TL TY TD 99%NA-I
PTA -446M +14F +9P -17NM 99%R
PTA +2.44T +1.58UDC +.67FLC GTPI +2164G

MISTY SPRINGS LAVANGUARD SUE

VG-89 CAN C 9979603 100%RHA
4-03 365 2X 30,124 4.6 1380 3.0 911

SCIENTIFIC B DEFIANT-ET

141123484 VG-87 RC TP TC TY TV 100%NA
PTA +72M -52F -12P -467NM 99%R
PTA +2.69T +1.73UDC -.97FLC GTPI +1664G

ROSEDALE CROWN OF THORNS-ET

EX-91-2E EEEEE 140244421 100%RHA
5-05 365 2X 32,410 4.0 1293 3.3 1070
4-05 334 2X 30,310 3.7 1135 3.2 956
3-00 365 2X 27,240 3.8 1037 3.2 883
2-00 294 2X 16,660 4.2 698 3.1 521
Lft: 1514d 115,080 3.9 4506 3.3 3745

1st Aged & Res. Grand Champion,
Mid-West Fall Nat'l 2013
3rd Winter Yrlg, Mid-West Spr National 2008

3rd through 8th Dams:

Lavender Ruby Redrose-Red 4E-96

7-04 365 2x 52,100 4.9 2576 3.2 1653
Lft: 2671d 255,980 4.3 10,988 3.3 8563
Supreme Champion, World Dairy Expo 2005
All-American R&W 2005, 2007, 2010

Lavender Mario Reba-Red-ET 2E-91

4-01 365 2x 33,010 3.9 1296 3.5 1142
HM All-American R&W 5-Yr Old 2006
Grand Champ, Midwest Spr R&W Nat'l 2006

Northrose-I Lavender-ET EX-90 RC

3-10 305 2x 26,160 3.6 945 3.2 845

Rosedale Lea-Ann-ET 2E-93 GMD

4-08 365 3x 39,370 3.4 1325 2.9 1127

Stookey Elm Park Blackrose-ET 3E-96

GMD DOM

7-03 365 3x 41,960 4.3 1796 2.9 1205

Lft: 1609d 149,880 4.4 6621 3.1 4656

All-American Jr. 3-Yr Old 1993

Nandette TT Speckle-Red EX-93



MS GOLD BARBARA BRISK-ET 2E-93
Dam of Lot 4

Lot 4 A-L-H ROYAL BANSHEE-ET

840 3214443968 TR TC TL TD 99%RHA
Born: Sept. 30, 2020

FALL YEARLING

Royalmaid Holsteins
12736 La Mirada Lane
Melba, Idaho 83641
208-899-1570

Due Sept. 22, 2022 to **Farnear Aria Addison Eul-ET 8403143160110** - gender selected

PLAIN-KNOLL KING ROYAL-ET

74564764 VG-86 TR TP TC TY TV TL 99%NA
PTA +296M +59F +38P 99%R 12/21
PTA -.17%F +.10%P 56%US
PTA +409NM +.0PL 3.09SCS -1.0DPR
PTA +2.52T +1.98UDC +1.29FLC 99%R
GTPI +2576

MS GOLD BARBARA BRISH-ET

EX-93-2E EEEVE 8403010354003 99%RHA
4-05 365 3X 41,220 3.7 1510 3.1 1297
5-10 365 3X 40,560 3.6 1459 3.2 1294
2-01 365 3X 32,120 3.4 1078 3.3 1046
Lft: 1544d 137,830 3.7 5043 3.3 4569

2nd Sr. 2-Yr Old, Western Spr National 2016

MORNINGVIEW MCC KINGBOY-ET

72044077 EX-92 TR TP TC TY TV TL 99%NA-I
PTA +864M +23F +23P +131NM 99%R
PTA +1.95T +1.59UDC +.29FLC GTPI +2337G

PLAIN-KNOLL MOGUL MARIAH

VG-88-3Y GMD DOM 72190592 100%RHA
2-01 305 3X 31,200 3.2 1007 3.2 1014

VAL-BISSON DOORMAN-ET

C 107281711 EX-90 TV TL TY TD 99%NA-I
PTA -446M +14F +9P -17NM 99%R
PTA +2.44T +1.58UDC +.67FLC GTPI +2164G

BUTZ-BUTLER GOLD BARBARA-ET

EX-96-3E GMD EEEE 66625057 100%RHA
3-07 365 2X 41,820 3.9 1612 2.9 1194
6-02 305 2X 38,060 4.3 1650 2.8 1050
9-07 305 2X 34,340 3.9 1346 3.0 1018
2-06 339 2X 28,060 4.4 1228 3.3 919
Lft: 2078d 201,520 4.3 8610 3.1 6330

Region 2 Elite Performer

All-American 150,000 lb Cow 2020, 2019
Un. All-American & All-Canadian 4-Yr Old 2014
Un. All-American & All-Canadian Sr 3-Yr Old '13
Un. All-American & All-Canadian Sr 2-Yr Old '12
Res. All-National 150,000 lb Cow 2019

3rd through 9th Dams:

Regancrest Brasila-ET 2E-92 DOM

2-03 365 2x 33,180 3.6 1186 3.0 989
Sold for \$1,500,000 as package with sons and daughters in 2009 Parade of Perfection Sale

Regancrest-PR Barbie-ET EX-92 GMD DOM

2-06 365 2x 31,690 3.9 1237 3.3 1050

HM All-American Jr. 3-Yr Old 2004

Regancrest Juror Brina-ET EX-92 GMD

4-04 365 2x 40,640 3.6 1478 2.8 1140

Regancrest Aerostar Bert-ET EX-90 GMD

5-02 365 2x 37,790 3.6 1357 3.0 1143

Lft: 1305d 109,350 3.7 4031 3.1 3350

Regancrest Mark Chairman Bea 2E-91 GMD

7-09 365 2x 33,630 3.8 1276 2.9 988

Lft: 2036d 140,130 4.1 5711 3.1 4350

Regancrest Apache Standout Bea VG-86

Lft: 2432d 131,940 3.6 4744 3.1 2124

Regancrest Standout Bertrand VG-85



TUYTEL ATW BARBARA 9-ET EX-94
Granddam of Lot 5

Lot 5 GRACE-LEIGH BTY JRN BELE-ET SPRING YEARLING

840 3135050241
Born: March 2, 2021

99%RHA-I

Brayden Carpio
27503 County Road 55
Kersey, Colorado 80644
970-356-2145

CYCLE JAILS JOURNEY-RED-ET

840 3204381634 TP TC TY TV TL 99%NA-I
PTA -231M -27F -19P 81%R 12/21
PTA -.07%F -.04%P 100%US
PTA -397NM -.8PL 2.91SCS -1.8DPR
PTA +2.94T +2.25UDC +1.24FLC 80%R
GTPI +1864G

ENDCO DIAMOND BEAUTY-ET

EX-91-4Y EEEEE 8403131323077 99%RHA
3-03 305 2X 21,100 4.2 876 3.3 692
2-00 305 2X 19,860 3.3 647 3.2 632

RIVERDOWN UNSTOPABULL-RED

C 11801450 TY TV TL 99%NA
PTA -435M -26F -24P -219NM 98%R
PTA +2.33T +2.31UDC +1.90FLC GTPI +2007G

CYCLE CALLEN JAZZY-ET

8403128017746 RC TC TL TD 99%RHA-I

MR APPLE D DIAMONDBACK

8403013721049 EX-RC TP TC TY TV 99%NA
PTA -400M -25F -1P -274NM 99%R
PTA +2.44T +1.95UDC +1.43FLC GTPI +1873G

TUYTEL ATW BARBRA 9-ET

EX-94-5Y EEEEE 8403012573461 100%RHA
4-05 365 2X 37,920 4.3 1644 3.3 1234
2-07 234 2X 23,380 3.9 905 2.7 642

Region 2 Elite Performer
1st 5-Yr Old, Eastern Fall National 2018
3rd 4-Yr Old, Mid-Eastern Fall National 2017

3rd through 10th Dams:

Butz-Butler Gold Barbara-ET 3E-96 GMD
3-07 365 2x 41,820 3.9 1612 2.9 1194
Lft: 2078d 201,520 4.3 8610 3.1 6330
All-American 150,000 lb Cow 2020, 2019
Un. All-American & All-Canadian 4-Yr Old 2014
Un. All-American & All-Canadian Sr 3-Yr Old '13
Un. All-American & All-Canadian Sr 2-Yr Old '12
Res. All-National 150,000 lb Cow 2019

Regancrest Brasila-ET 2E-92 DOM
2-03 365 2x 33,180 3.6 1186 3.0 989
Sold for \$1,500,000 as package with sons and daughters in 2009 Parade of Perfection Sale

Regancrest-PR Barbie-ET EX-92 GMD DOM
2-06 365 2x 31,690 3.9 1237 3.3 1050
HM All-American Jr. 3-Yr Old 2004

Regancrest Juror Brina-ET EX-92 GMD
4-04 365 2x 40,640 3.6 1478 2.8 1140

Regancrest Aerostar Bert-ET EX-90 GMD
5-02 365 2x 37,790 3.6 1357 3.0 1143
Lft: 1305d 109,350 3.7 4031 3.1 3350

Regancrest Mark Chairman Bea 2E-91 GMD
7-09 365 2x 33,630 3.8 1276 2.9 988
Lft: 2036d 140,130 4.1 5711 3.1 4350

Regancrest Apache Standout Bea VG-86
Lft: 2432d 131,940 3.6 4744 3.1 2124

Regancrest Standout Bertrand VG-85



SIEMERS AWESOME GREAT-RED 2E-93
Dam of Lot 6

Lot 6 SIEMERS A GREAT 618-RED-ET

840 3218555981
Born: Dec. 19, 2020

99%RHA

WINTER YEARLING

Siemers Holstein Farms, Inc
14421 Mineral Spring Road
Newton, Wisconsin 53063
920-693-3600

MR AFFECTION ANALYST-RED-ET

8403136496608 RP TC TY TV TL 99%NA
PTA -84M -28F -23P 81%R 12/21
PTA -.09%F -.07%P 100%US
PTA -399NM -.6PL 2.87SCS -2.4DPR
PTA +2.80T +2.49UDC +1.90FLC 81%R
GTPI +1902G

SIEMERS AWESOME GREAT-RED

EX-93-2E EEEEE 8403132662762 100%RHA
3-02 365 2X 38,480 2.5 961 2.8 1082
2-01 338 3X 31,780 3.0 949 3.0 947

Un. All-American R&W Sr. 2-Yr Old 2018
Nom. All-American R&W Sr. 3-Yr Old 2019
1st Sr. 2-Yr Old, International R&W 2018
5th Sr. 3-Yr Old, International R&W 2019

RIVERDOWN UNSTOPABULL-RED

C 11801450 TY TV TL 99%NA
PTA -435M -26F -24P -219NM 98%R
PTA +2.33T +2.31UDC +1.90FLC GTPI +2007G

MILKSOURCE BYWAY AFFECTION

EX-94 EEEEE RC 8403138524450 100%RHA
4-05 266 2X 36,050 4.5 1619 2.6 922

LUCK-E AWESOME-RED

72186769 CV TC TY TL TD 100%NA
PTA -1697M -59F -55P -747NM 99%R
PTA +2.03T +2.78UDC +.75FLC GTPI +1415G

SIEMERS DEFNT GREAT-RED-ET

EX-92-4Y EEEEE 8403013844312 100%NA
3-01 362 2X 41,770 3.3 1360 3.2 1346
2-00 344 2X 27,540 3.8 1053 3.1 856
4-04 218 2X 23,190 2.9 680 3.0 697

Un. All-American R&W Winter Calf 2014
All-American R&W Winter Yearling 2015
Res. All-American Winter Calf 2014
Jr. Champion, International R&W Show 2014
1st Winter Calf, Mid-East Fall National 2014

3rd through 8th Dams:

Benrise Royce Gretchen-Red EX-93

2-01 291 2x 18,864 3.7 694 3.4 650

Deslacs September Great VG-85

4-09 365 2x 26,301 4.1 1085 3.1 818

Lesperron Red Man Great 3E-92

6-01 365 2x 31,175 4.0 1243 3.3 1036

Lft: 158,317 3.8 6019 3.4 5456

1st Jr. 3-Yr Old, Royal Winter Fair 2008

3rd 5-Yr Old, Royal Winter Fair 2010

Granduc Grace Mason EX

3-11 365 2x 53,283 3.6 1925 3.2 1693

Lft: 161,306 3.5 5580 3.2 5216

Granduc Jewel Astre VG-85

4-00 365 2x 46,230 4.0 1850 3.3 1510

Cloverlands Skyler Cherry-Red VG-87

4-09 365 2x 51,634 3.9 2000 3.1 1585

Lft: 135,993 3.7 5011 3.1 4217



SHEEKNOLL DURHAM ARROW 2E-96
Dam of Lot 7; Granddam of Lot 8

Lot 7 SHEEKNOLL DOORMAN AMELIA-ET 4-YR OLD

840 3133895690 99%RHA
Born: Sept. 11, 2017
EX-90-3Y EEVVE
1-08 330 3x 22,440 4.3 973 3.3 740

Drew, Davin, Danner Benfer
1891 N 180th Road
Concordia, Kansas 66901
785-243-4766

2nd Fall Yearling, Southern Spring National 2019
Due April 24, 2022 to **Lirr Drew Dempsey 61083609**

VAL-BISSON DOORMAN-ET

C 107281711 EX-90 TR TP TY TV TL 99%NA-I
PTA -446M +14F +9P 99%R 12/21
PTA +.11%F +.08%P 17%US
PTA -17NM +.5PL 2.64SCS -2.5DPR
PTA +2.44T +1.58UDC +.67FLC 99%R
GTPI +2164G

SHEEKNOLL DURHAM ARROW

EX-96-2E EEEEE 66406394 100%RHA
6-00 365 2X 35,750 3.9 1379 3.1 1122
4-00 306 2X 29,090 3.8 1112 3.0 871
2-11 315 2X 26,870 4.0 1077 3.0 816
4-11 258 2X 24,630 3.9 953 2.9 710
2-00 290 2X 20,580 3.8 783 3.0 625
Lft: 1567d 140,210 3.9 5447 3.0 4252

All-American Aged Cow 2016
Res. Supreme Champion, World Dairy Expo '16
Senior & Grand Champion, Internat'l Show '16
1st Aged Cow, International Holstein Show '16
1st Aged & Grand, Mid-West Fall Nat'l '16
1st 4-Yr & Res. Grand, Mid-West Fall Nat'l; '14
2nd 5-Yr Old, Mid-West Fall Nat'l 2015
4th Jr. 3-Yr Old, Mid-West Fall Nat'l 2013
5th Jr. 2-Yr Old, Mid-West Fall Nat'l 2012

DE-SU 521 BOOKEM-ET

66636657 EX-90 GM TR TP TV TY 99%NA-I
PTA -825M +3F +31P +290NM 99%R
PTA +.48T +.44UDC +.42FLC GTPI +2255G

VAL-BISSON SHOTTLE IMELDA-ET

EX-94 EEEEE C 106173432 99%RHA
4-03 365 2X 40,505 3.8 1550 3.4 1378

REGANCREST ELTON DURHAM-ETR

2250783 EX-90 GM TR CV TL 100%NA
PTA -1087M -73F -23P -570NM 99%R
PTA +.88T +.50UDC -1.05FLC GTPI+1519G

SHEEKNOLL PRONTO VENTURE

VG-85-3Y +V+GV 64702478 100%RHA
3-01 281 2X 20,140 4.4 896 3.2 651
2-01 308 2X 17,800 4.5 807 3.4 597

3rd through 8th dams:

Sheeknoll Stormin Roswel VG-85

5-00 305 2x 24,429 4.4 1069 3.0 743

Sheeknoll Louie Nickel VG-85

3-10 365 2x 32,430 3.4 1089 2.9 950

Sheeknoll-R Judge Irmira VG-85

4-10 292 2x 26,740 4.8 1284 3.3 875

Lft: 2115d 170,380 4.6 7794 3.3 5662

Sheeknoll-R Merrill Gidget VG-85

6-04 328 2x 31,630 4.4 1385 3.1 993

Lft: 2556d 215,270 4.4 9506 3.2 6907

Glen-D-Haven Thor Michael-ET

New Breed Ned Boy Miami VG-85 DOM

5-05 365 2x 40,310 3.7 1495 3.0 1201



SHEEKNOLL AVALA AUBREE-ET VG-87
Dam of Lot 8

Lot 8

ZAP-TEX KING DOC AUDI 718

FALL CALF

840 3214638629
Born: Sept. 1, 2021

99%RHA

Henry Zapalac & Bob Griggs
6137 Schilhab Bottom Loop
Schulenburg, Texas 78956
Henry - 903-521-7912
Bob - 405-880-2213

WOODCREST KING DOC

8403132417775 GM EX-90 TR TP TC 99%NA
PTA +1574M +69F +54P 99%R 12/21
PTA +.03%F +.02%P 49%US
PTA +554NM +2.2PL 3.14SCS -1.5DPR
PTA +3.54T +2.36UDC +2.10FLC 99%R
GTPI +2783G

SHEEKNOLL AVALA AUBREE-ET

VG-87-3Y VVV+V 8403148923627 PO 99%RHA

2nd Summer Yearling, Southern Spr Nat'l 2019

MORNINGVIEW MCC KINGBOY-ET

72044077 EX-92 TR TP TC TY TD TL 99%NA
PTA +864M +23F +23P +131NM 99%R
PTA +1.95T +1.59UDC +.29FLC GTPI +237G

WCD-ZBW MACK DADDY-ET

VG-88 TR TL TD 8403012506777 100%RHA
3-01 365 3X 39,560 3.3 1303 3.2 1280

DYMETHOLM MR APP AVALANCHE-ET

C 11957107 RC CV TY TL TD 99%NA
PTA -94M -1F -4P -94NM 98%R
PTA +3.76T +2.85UDC +2.26FLC GTPI +2036G

SHEEKNOLL DURHAM ARROW

EX-96-2E EEEEE 66406394 100%RHA
6-00 365 2X 35,750 3.9 1379 3.1 1122
4-00 306 2X 29,090 3.8 1112 3.0 871
2-11 315 2X 26,870 4.0 1077 3.0 816
4-11 258 2X 24,630 3.9 953 2.9 710
2-00 290 2X 20,580 3.8 783 3.0 625
Lft: 1567d 140,210 3.9 5447 3.0 4252

All-American Aged Cow 2016
Res. Supreme Champion, World Dairy Expo '16
Senior & Grand Champion, Internat'l Show '16
1st Aged Cow, International Holstein Show '16
1st Aged & Grand, Mid-West Fall Nat'l '16
1st 4-Yr & Res. Grand, Mid-West Fall Nat'; '14
2nd 5-Yr Old, Mid-West Fall Nat'l 2015

3rd through 9th dams:

Sheeknoll Pronto Venture VG-85

3-01 281 2x 20,140 4.4 896 3.2 651

Sheeknoll Stormin Roswel VG-85

5-00 305 2x 24,429 4.4 1069 3.0 743

Sheeknoll Louie Nickel VG-85

3-10 365 2x 32,430 3.4 1089 2.9 950

Sheeknoll-R Judge Irmira VG-85

4-10 292 2x 26,740 4.8 1284 3.3 875

Lft: 2115d 170,380 4.6 7794 3.3 5662

Sheeknoll-R Merrill Gidget VG-85

6-04 328 2x 31,630 4.4 1385 3.1 993

Lft: 2556d 215,270 4.4 9506 3.2 6907

Glen-D-Haven Thor Michael-ET

New Breed Ned Boy Miami VG-85 DOM

5-05 365 2x 40,310 3.7 1495 3.0 1201

2022
Oklahoma



CRAIGCREST RUBIES RACHELLE-ET EX-94
Dam of Lot 9

Lot 9 WAPSI-ANA DOORMAN REAPER-ET WINTER CALF

840 3236017417
Born: Dec. 15, 2021

99%RHA-1

Douglas Fairbanks
20755 90th Street
Anamosa, Iowa 52205
319-480-2484

VAL-BISSON DOORMAN-ET

C 107281711 EX-90 TR TP TY TL 99%NA-I
PTA -446M +14F +9P 99%R 12/21
PTA +.11%F +.08%P 17%US
PTA -17NM +.5PL 2.64SCS -2.5DPR
PTA +2.44T +1.58UDC +.67FLC 99%R
GTPI +2164G

CRAIGCREST RUBIES RACHELLE-ET

EX-94-4Y EEEEE C11732999 100%RHA
3-10 365 2X 28,500 4.2 1197 3.4 981
2-11 330 3X 24,320 4.0 972 3.3 796
2-01 331 3X 20,990 4.0 848 3.2 675

HM All-American Jr. 3-Yr Old 2016
2nd Jr. 3-Yr Old, International Holstein 2016
All-New York Jr. 3-Yr Old 2016
1st Jr. 3, New York Spring Show 2016
1st Jr. 3, HM Int Champion, NY State Fair 2016
Res. All-New York Jr. 2-Yr Old 2015

DE-SU 521 BOOKEM-ET

66636657 EX-90 GM TR TP TV TY 99%NA-I
PTA +825M +3F +31P +290NM 99%R
PTA +.48T +.44UDC +.42FLC GTPI +2255G

VAL-BISSON SHOTTLE IMELDA-ET

EX-94 EEEEE C 106173432 100%RHA
4-03 365 2X 40,505 3.8 1550 3.4 1378

BRAEDALE GOLDWYN

C 10705608 G+84 CD TY TV 100%NA
PTA -704M -7F -12P -157NM 99%R
PTA +1.05T +.62UDC +.79FLC GTPI +1860G

MONTDALE DUNDEE RUBIE-TW

EX-93-Can C8502119 100%RHA
4-09 329 2X 27,691 4.1 1135 3.1 868
3-02 365 2X 27,608 4.0 1102 3.3 898
5-07 365 2X 27,063 3.9 1053 3.1 844

3rd & 4th Dams:

K A S Carlton Ruby EX-91-5E 9*
6-03 365 2x 30,593 4.0 1232 3.1 941
K A S Status Quo Closure EX-90 3*
9-10 309 2x 19,178 3.8 721 2.9 558
14 Lacts: 222,638 4.2 9416 3.2 7015



DUCKETT G CHIP TOKYO-ET EX-93
Dam of Lot 10

Lot 10 REDCARPET MOVN N GROOVIN-ET

SUMMER YRLG

840 3224513212
Born: June 2, 2021

99%RHA

Johnathan Heinsohn
34695 Kirkland Road
Kirkland, Illinois 60146
815-979-5314

LINDENRIGHT MOOVIN-ET

C 12873743 TR TC TY TV TL TD 99%NA
3-09 365 2X 32,930 3.9 1277 3.3 1076
PTA -306M -5F -4P 81%R 12/21
PTA +.02%F +.02%P 100%US
PTA -236NM -.6PL 2.99SCS -2.7DPR
PTA +3.65T +3.01UDC +2.31FLC 81%R
GTPI +2095G

DUCKETT G CHIP TOKYO

EX-93-5Y EEEEE 72366991 100%RHA
3-09 365 2X 32,930 3.9 1277 3.3 1076
2-08 302 2X 26,640 3.5 929 3.2 845
1-09 272 2X 17,070 3.5 601 3.1 537

Res. All-American Fall Yrlg in Milk 2015
2nd Fall Yrlg in Milk, International Show 2015
9th Sr. 2-Yr Old, International Show 2016

Maternal Sisters:

Duckett FBI Twizzler EX-94
4th Sr. 2 Yr Old, Midwest Spring Nat'l 2011
Duckett Fever Trendy-ET EX-94
4th Milking Fall Yrlg, International Show 2013

DYMENTHOLM MR APP AVALANCHE-ET

C 11957107 RC CV TY TL TD 99%NA
PTA -94M -1F -4P -94NM 98%R
PTA +3.76T +2.85UDC +2.26FLC GTPI +2036G

LINDENRIGHT BRADNICK MOOVIN ON

VG-87-Can C 11470454 100%RHA
4-06 365 2X 35,875 5.3 1900 3.2 1149

MR CHASSITY GOLD CHIP-ET

140145553 EX-95 TR TP TV TL TD 100%NA
PTA -577M -22F -37P -264NM 99%R
PTA +1.54T +1.11UDC +1.09FLC GTPI +1760G

VANGO H DURHAM TREASURE

EX-96 EEEEE 135490787 100%NA
9-04 365 2X 40,800 3.9 1585 3.1 1253
7-07 365 2X 35,300 3.8 1347 3.5 1225
4-10 365 2X 35,200 4.0 1399 3.3 1146
6-03 365 2X 34,650 3.8 1333 3.1 1078
Lft: 2919d 249,620 3.8 9586 3.3 8204

Un. All-American Lft Production Cow 2013
Res. All-American Aged Cow 2011
Nom. All-American Sr. 3-Yr Old 2007
Res. Grand Midwest Spr National 2014
Res. Grand Midwest Spring National 2010
Nom. All-American 150,000 lb Cow 2014
1st 125,000 lb, International Show 2013
1st 150,000 lb, Mid-West Spring National 2014
2nd Mature Cow, Royal Winter Fair 2011

3rd through 8th Dams:

Talk-About Linjet Try 2E-90

4-07 365 2x 27,760 3.7 1030 3.3 913
Lft: 2309d 136,220 3.9 5311 3.1 4254

Debello-Hills A Trinity-ET VG-87

4-08 306 2x 24,440 3.4 843 3.1 754

Debello-Hills Star Trixstar EX-90

5-11 365 3x 37,430 3.5 1305 2.7 1027
Lft: 207,089 3.7 7628 2.9 5926

Rol-Chris Astro Jet Trixie EX-94-3E

GMD DOM

7-06 347 3x 34,320 3.4 1156 3.0 1042
Lft: 2724 225,180 3.4 7732 3.1 6889

Apple-Lawn Matt Thea VG-88

6-01 305 2x 24,880 3.2 802 2.9 730
Lft: 2105d 130,130 3.1 4099 3.0 3900

Apple-Lawn Beau Trena VG-85

3-04 347 2x 17,610 4.3 752 3.5 617



PAULINN PSC MEME 919-RED-TW EX-92
Maternal Sister to Granddam of Lot 11



PAULINN BAXT MAZIE 529-ET 2E-91
4th Dam of Lot 11

Lot 11 PAULINN CHIEF MISTY 2097

840 33229939797 99%RHA
Born: Sept. 6, 2021

FALL HEIFER

Jill Seiler
213435 W 85th St N
Valley Center, Kansas 67147
316-796-0173

STANTONS CHEIF-ET

8403129015989 TC TY TV TL TD 99%NA
PTA +659M +8F +17P 96%R 12/21
PTA -.06%F -.01%P 2%US
PTA +21NM +.8PL 2.73SCS -.4DPR
PTA +2.04T +2.29UDC +.44FLC 95%R
GTPI +2282G

STANTONS HIGH OCTANE-ET

C 11696704 EX-93 TR TP TY TV TL 99%NA-I
PTA +1018M +11F +14P -128NM 99%R
PTA +2.43T +2.18UDC +.57FLC GTPI +2153G

ROCKYMOUNTAIN UNO CHEYANNE-ET

C11445880 100%RHA

PAULINN ARCHRIVL MISSY 1450

EX-90-5Y EEEEE 8403133821754 100%RHA
3-01 365 3X 26,618 4.4 1192 3.5 936
2-00 332 3X 25,238 4.5 1147 3.2 815
4-05 365 3X 25,652 4.5 1162 3.5 901
5-07 142 3X 13,284 4.0 537 3.7 486 RIP

ECLIPSE ATWOODS ARCHRIVAL-ET

AUS H01786521 100%NA
PTA -714M -11F -26P -483NM 99%R
PTA +2.47T +1.75UDC +.88FLC GTPI +1667G

PAULINN DEMPSEY MYSTIC 1178

EX-92-7Y EEEEE RC 71913573 100%RHA
3-00 365 3X 31,470 3.9 1235 3.5 1102
4-05 365 3X 28,010 4.3 1191 3.4 939
6-02 305 3X 23,760 4.3 1025 3.3 785
2-01 284 3X 20,670 4.1 852 3.3 683
Lft: 1728d 122,760 4.2 5184 3.5 4245
Grand Champion, Kansas State Fair 2021

Maternal Sister:

Paulinn PSC Meme 919-Red-TW EX-92
Jr All-American 2018

3rd through 8th Dams:

Paulinn C Minnie 920-Red-ET VG-86

5-10 365 3x 34,640 4.6 1585 3.2 1107

Paulinn Baxt Mazie 529-Red-ET 2E-91

3-08 365 3x 44,040 3.9 1727 2.7 1187

Region 7 Elite Performer

*3rd 5-Yr Old, Southern Spring Nat'l 2013

R&L Ambush Mocha 2E-90

3-02 365 2x 40,550 3.7 1510 3.0 1224

Lft: 2203d 193,3210 3.5 6799 3.1 5944

R&L Emerson Mist VG-85

4-11 365 2x 33,210 3.4 1118 2.9 955

Lft: 2137d 153,080 3.2 4900 3.0 4601

R&L Bunker Mystic

2-05 266 2x 21,890 2.7 601 2.8 603

R&L Ryan Missy G+83

3-04 365 2x 23,750 3.7 872 2.8 659



APPLE-PTS AMITA-ET EX-93
Dam of Lot 12

Lot 12 GOLDEN-OAKS MOOVIN AMERA-ET WINTER YEARLING

840 322771103 99%RHA-I
Born: Dec. 1, 2020

Golden Oaks Farm
c/o Lucas Moser
PO Box 37
Wauconda, Illinois 60084

LINDENRIGHT MOOVIN-ET

C 12873743 TR TC TY TV TL TD 99%NA
PTA -306M -5F -4P 81%R 12/21
PTA +.02%F +.02%P 100%US
PTA -236NM -.6PL 2.99SCS -2.7DPR
PTA +3.65T +3.01UDC +2.31FLC 81%R
GTPI +2095G

APPLE-PTS AMITA-ET

EX-93-5Y EEEEE RC 8403135361132 99%RHA
2-07 365 3X 28,320 4.3 1205 3.4 956
3-10 334 3X 27,380 3.6 987 3.3 906

All-Illinois Sr. 2-Yr Old, 2019
Res. Intermediate Champion & HM Grand,
Illinois State Show 2019
3rd 4-Yr Old, Mid-East Fall National 2021

DYMENTHOLM MR APP AVALANCHE-ET

C 11957107 RC CV TY TL TD 99%NA
PTA -94M -1F -4P -311NM 98%R
PTA +3.76T +2.85UDC +2.26FLC GTPI +2036G

LINDENRIGHT BRADNICK MOOVIN ON

VG-87-Can C 11470454 100%RHA
4-06 365 2X 35,875 5.3 1900 3.2 1149

MAVERICK CRUSH

C 12042760 TC TY TV TL 99%NA
PTA -893M -51F -15P -193NM 99%R
PTA +2.44T +1.53UDC +1.31FLC GTPI +2039G

KHW REGIMENT APPLE-RED

EX-96-4E DOM CV 135511521 100%RHA
9-01 365 2X 36,750 4.3 1582 3.3 1211 ***
4-01 365 2X 35,754 4.8 1682 3.5 1247 *
7-00 365 2X 33,280 5.0 1654 3.4 1128 **
10-11 365 2X 31,780 4.5 1440 3.3 1062 **
Lft: 2898d 240,640 4.7 11,394 3.6 8559

All-American R&W Aged Cow 2011
All-American Jr. 2-Yr Old 2006
All-American R&W Jr. 2-Yr Old 2006
All-American R&W 125,000 lb Cow 2013
HHM All-American Sr. 3-Year Old 2007
Grand Champion, Intern'l R&W Show 2011
1st 5-Yr Old & Res. Grand Champ, RWF 2009
Res. All-Canadian R&W 5-Yr Old, 2009
Res. Grand Champ, Intern'l R&W Show 2013
2013 HI Impact R&W Cow of the Year

3rd through 8th Dams:

Kamps-Hollow Altitude-ET 2E-95
7-00 365 2x 39,690 4.7 1849 3.3 1310
Lft: 1844d 144,460 4.4 6295 3.5 5015
Clover-Mist Alisha-ET 3E-93 DOM
8-07 365 2x 36,920 4.2 1553 3.4 1258
Lft: 2999 226,470 4.7 10,659 3.6 8149
Clover-Mist Augy Star-ET 4E-94 DOM
7-10 365 3x 43,140 5.0 2136 3.3 1421
Lft: 2486d 206,250 4.7 9793 3.5 7187
D-R-A August 4E-96 DOM
8-05 365 2x 27,460 4.3 1187 3.2 871
Lft: 3443 190,200 4.4 8281 3.3 4457
D-R-A Ideal Precious Leader 2E-90
7-06 358 2x 20,090 3.9 787 3.4 675
Lft: 2456 133,250 4.0 5308
D-R-A Princess Lad Leader 3E-90
9-05 305 2x 19,160 4.2 809



T-TRIPLE-T-I DURHAM POPPI EX-95-2E
Granddam of Lot 13

Lot 13 BORDerview UNIX PARTY-ET SUMMER JR 2-YR OLD

840 3215759734 TR TC 99%RHA-1
Born: June 1, 2020

Jayden Pritchett
PO Box 369
Locust Grove, OK 74352
918-801-5086

Lot 13 A JAYBELLE KING DOC

Born: March 2, 2022
Sire: Woodcrest King Doc
Dam: Borderview Unix Party-ET

CROTEAU LESPERRON UNIX-ET

C 107567492 EX-96 TR TP TY TL 100%NA-1
PTA +536M +24F +11P 99%R
PTA +.01%F -.02%P 8%US
PTA +235NM +.7PL 2.92SCS -.3DPR
PTA +2.39T +2.40UDC +.15FLC 98%R
GTPI +2351G

T-TRIPLE-T-ENT PRTY GIRL-ET

EX-92-5Y EEVVE 8403127699380 99%RHA
1-09 305 2X 24,100 3.7 896 3.4 814

2nd Fall Heifer Calf, Mid-East Sum Nat'l 2016
3rd Milking Fall Yrlg, North-East Fall Nat'l '17
3rd Fall Heifer Calf, Mid-East Spring Nat'l '16

AMIGHETTI NUMERO UNO-ET

ITA 17990915143 GM TR TP TY TV 100%NA-I
PTA -829M +30F -13P +150NM 99%R
PTA +.98T +1.01UDC -.45FLC GTPI +2240G

REGAN-ALH DOMAIN DAYA-ET

VG-85-3Y V+VV 100%RHA
2-09 148 2X 11,350 3.8 431 3.4 388

VAL-BISSON DOORMAN-ET

C 107281711 EX-90 TV TL TY TD 99%NA-I
PTA -446M +14F +9P -17NM 99%R
PTA +2.44T +1.58UDC +.67FLC GTPI +2164G

T-TRIPLE-T-I DURHAM POPPI

EX-95-2E EEEEE C11031671 100%RHA
6-09 365 2X 48,460 4.7 2288 2.9 1418
5-03 365 2X 34,610 4.9 1693 3.1 1067
4-03 345 2X 28,670 5.1 1459 3.2 919
3-01 365 2X 26,880 3.9 1055 3.1 833
1-11 349 2X 20,560 3.9 798 3.2 655
Lft: 2020d 177,650 4.6 8118 3.1 5500

Supreme Champion, Ohio Spring Dairy Expo '17
Grand Champion, Mid-East Spring Nat'l 2017
Grand Champion, Mid-East Sum National 2015
Int. & Futurity Champion, Mid-East Sum Nat'l '13
3rd Jr. 2-Yr Old, Mid-East Sum National 2012
5th 4-Yr Old, International Holstein Show 2014

3rd through 9th Dams:

T-Triple-T Gold Prize 2E-94

4-01 365 2x 30,330 4.3 1311 3.4 1033
All-American 4-Yr Old 2012

Nom. All-American 5-Yr Old 2013

1st 4-Yr Old, International Holstein Show 2012

Junior Champion, International Holstein 2009

Junior Champion, Royal Winter Fair 2009

T-Triple-T Dundee Paige 3E-96

7-09 365 2x 33,420 4.6 1551 3.0 1017

Lft: 2129d 145,510 4.5 6620 3.2 4701

Nom. All-American 125,000 2013

Nom. All-American Aged Cow 2011

3rd 125,000 lb Cow, Internatioanl 2013

Grand Champion, Mid-East Sum Nat'l 2013

Grand Champion, Mid-East Sum Nat'l 2011

T-Triple-T Linjet Phoebe-ET 2E-91

5-06 305 2x 29,200 3.9 1135 3.0 873

Lft: 2678d 151,837 3.9 5855 3.2 4324

Hesters Mark Prudence 4E-95 GMD DOM

7-06 365 3x 49,771 3.8 1885 2.8 1396

Lft: 3183d 101,342 3.4 10,318 3.1 9290

1st 125,000, Mid-East Spr Nat'l 1996

Chel-Brook Chairman Peach VG-87 DOM

4-07 305 2x 25,790 3.4 874 2.9 744



MS ROLLNVIEW JUMP4FUN-RED-ET VG-88
Dam of Lot 14



ST-YLE-SA JUMP4JOY-RED-ET 2E-94
Granddam of Lot 14

Lot 14 BELLA-VIEW A JOYRIDE-RED

840 3229938531 99%RHA
Born: Jan.17, 2021

WINTER YEARLING

Jacob, Logan, Madison Harbaugh
N11912 Graetz Road
Marion, Wisconsin 54950
920-420-1524

MR AFFECTION ANAYLST-RED

840 3136496608 TP TC TV TL TY 99%NA
PTA -84M -28F -23P 81%R
PTA -.09%F -.07%P 100%US
PTA -399NM -0.6PL 2.87SCS -1.4DPR
PTA +2.80T +2.49UDC +1.90FLC 81%R
GTPI +1902G

MS ROLLNVIEW JUMP4FUN-RED-ET

VG-88-2Y VVVVV 8403200709001 99%RHA
2-01 295 2X 18,050 4.3 770 3.4 619

*Jr. All-American R&W Winter Yrlg 2020
Junior Champion, Mid-West Fall National 2020
1st Jr Yrlg, Mid-West Fall National 2020*

RIVERDOWN UNSTOPABULL-RED

C 11801450 TY TV TL 99%NA
PTA -435M -26F -24P -219NM 99%R
PTA +2.33T +2.31UDC +1.90FLC GTPI +2007G

MILKSOURCE BYWAY AFFECTION

VG-88 840 3138524450 100%RHA
2-01 305 2X 20,671 4.1 860 3.2 659

DYMETHOLM MR APP AVALANCHE-ET

C 11957107 RC CV TY TL TD 99%NA
PTA -94M -1F -4P -311NM 98%R
PTA +3.76T +2.85UDC +2.26FLC GTPI +2036G

ST-YLE-SA JUMP4JOY-ET

EX-94-2E EEEEE 139758889 100%NA
5-07 305 3X 40,900 4.4 1811 3.3 1346
7-01 305 3X 26,580 4.7 1256 3.3 884
3-00 305 2X 21,340 4.5 956 3.6 759
4-00 305 2X 19,810 4.7 934 3.4 677
Lft: 1541d 129,100 4.5 5851 3.44419

*Jr. All-American R&W 4-Yr Old 2013
Nom. Jr All-American R&W Sr. 2-Yr Old 2013
Nom. Jr. All-American R&W 5-Yr Old 2014
Grand Champion, New York R&W Show 2014
1st 5-Yr Old & Res. Senior Champion,
Premier National Jr R&W Show 2014*

3rd through 7th Dams:

Scenic-Edge Joyful-Red-ET 2E-92
5-07 305 2x 28m,970 4.4 1276 3.3 960
*All-American R&W Sr. 2-Yr Old 2008
Res. All-American R&W Sr. 3-Yr Old 2009
Nom. All-American R&W 5-Yr Old 2011
Supreme Champion, World Dairy Expo Jr 2008*
Howard-Home Rmk Jena-Red-ET VG-86
2-03 365 2x 27,300 4.3 1173 3.3 888
Howard-Home Promotion Joy EX-90
4-08 365 2x 25,009 3.9 981 3.0 750
Howard-Home Caveman Joy-Red VG-87
6-076 305 2x 23,370 3.8 895
Lft: 2393D 160,620 3.9 6233
Howard-Home Jetstar Jamie VG-85
3-08 305 2x 21,290 3.1 661



PENLOW GEOGRAPHY GOLDWYN-ET EX-94
Granddam of Lot 15



MISS OCD DOORM GEORGETTE-ET
VG-88
Dam of Lot 15

Lot 15 WINRIGHT UNIX GEORGETTE-ET FALL YEARLING

C 107567492 99%RHA-I
Born: Sept. 3, 2020

Jason Pareo
50 Miranda Ave
Veguita, New Mexico 87062
505-453-8180

Due Aug. 3, 2022 to **Woodcrest King Doc 8403132471775 - gender selected**

CROTEAU LESPERRON UNIX-ET

C 107567492 EX-96 TR TP TY TL 100%NA-I
PTA +536M +24F +11P 99%R
PTA +.01%F -.02%P 8%US
PTA +235NM +.7PL 2.92SCS -.3DPR
PTA +2.39T +2.40UDC +.15FLC 98%R
GTPI +2351G

MISS OCD DOORM GEORGETTE-ET

VG-88-2Y VEVVV 8403134445096 99%RHA

*Supreme Champ Heifer, Royal Winter Fair '19
All-American Winter Yearling 2019
All-Canadian Winter Yearling 2019
Res. All-American Winter Heifer 2018
1st Winter Yearling, International Show 2019
1st Wtr Yrlg & Jr Champ, Royal Winter Fair '19
1st Wtr Calf & Jr Champ, Royal Winter Fair '18
3rd Winter Calf, International Show 2018
3rd Winter Calf, North-East Fall Nat'l 2018*

AMIGHETTI NUMERO UNO-ET

ITA 17990915143 GM TR TP TY TV 100%NA-I
PTA -829M +30F -13P +150NM 99%R
PTA +.98T +1.01UDC -.45FLC GTPI +2240G

REGAN-ALH DOMAIN DAYA-ET

VG-85-3Y V++VV 100%RHA
2-09 148 2X 11,350 3.8 431 3.4 388

VAL-BISSON DOORMAN-ET

C 107281711 EX-90 TV TL TY TD 99%NA-I
PTA -446M +14F +9P -17NM 99%R
PTA +2.44T +1.58UDC +.67FLC GTPI +2164G

PENLOW GEOGRAPHY GOLDWYN-ET

EX-94-10Y EEEE C 7886188 100%RHA
8-02 365 2X 29,191 4.4 1294 3.1 915
5-02 365 2X 26,032 4.4 1133 3.0 791
3-09 365 2X 25,750 4.2 1087 2.9 736
10-3 309 3X 25,700 4.4 1143 3.2 814
6-03 365 2X 25,192 4.4 1113 3.0 763
2-00 365 2X 18,737 4.2 822 3.2 632
Lft: 2496d 166,867 4.4 7322 3.1 5212

*All-New York Production Cow 2017
Nom. All-Canadian Longtime Production Cow '16*

3rd & 4th Dams:

Penlow Georgie Dragoon 3E-Can 8*
5-04 365 2x 26,149 3.4 899 3.3 860
Lft: 167,265 3.9 64445 3.4 5699
Penlow Ada Clyde VG-87
4-06 365 2x 24,833 3.3 827 3.2 789



HEATHERSTONE REDHOT-RED EX-92
Dam of Lot 16

Lot 16 SIEMERS A HOT 36141-RED-ET FALL CALF

840 3243939116
Born: Sept. 12, 2021

99%RHA-I

Siemers Holstein Farms, Inc
14421 Mineral Spring Road
Newton, Wisconsin 53063
920-693-3600

FARNEAR ALTITUDE-RED-ET

8403128013348 TC TY TV TL TD 99%NA
PTA +194M +19F +16P 94%R 12/21
PTA +.04%F +.04%P 89%US
PTA -122NM -2.3PL 2.32SCS -2.3DPR
PTA +2.92T +2.32UDC +1.63FLC 91%R
GTPI +2207G

HEATHERSTONE REDHOT-RED

EX-92-3Y EEVVEE 8403014096953 100%RHA

Un. All-American R&W Jr. 3-Yr Old 2017
Res. All-Canadian R&W Jr. 3-Yr Old 2017
HM All-Canadian R&W Jr. 2-Yr Old 2016
1st Jr. 3-Yr Old, Royal Winter Fair 2017
Int & HM Grand Champ, Royal Winter Fair '17
1st Jr. 3, Int, & Res Grand, WI R&W Show '17
1st Jr. 2-Yr Old, Royal Winter Fair 2016
Int & Res Grand Champ, Royal Winter Fair '16
1st Jr. 2, Int & Res Grand, Internat'l R&W '16

MR LR EDG ARVIS 18196-ET

840312521960 RC TC TY TV TL TD 100%NA
PTA +535M +8F +1P -35NM 97%R
PTA +1.95T +2.09UDC +1.35FLC GTPI +2157G

FARNEAR TBR ARIA ADLER-ET

72437575 EX-96-2E 100%RHA
5-11 365 2X 38,770 4.1 1608 3.3 1262

RAINYRIDGE BARNIE-ET

C 10935962 RC TP TC TY TV TL TD 99%NA
PTA -432M -38F -15P -474NM 99%R
PTA +1.86T +1.11UDC +.31FLC GTPI +1573G

HEATHERSTONE RAZZY-RED-ET

EX-91-2E EEVVEE GMD 139524028 100%NA
5-05 365 2X 45,500 3.8 1710 3.0 1364
3-06 365 2X 34,630 4.1 1409 3.1 1080
2-06 338 2X 31,680 4.2 1316 3.3 1033
7-08 365 2X 29,990 3.7 1123 3.3 983
Lft: 1901d 171,220 4.0 6928 3.2 5491

Res. Jr. All-American R&W Fall Calf 2009
Res. Jr Champ, Mid-West Spr Jr R&W 2009

3rd & 4th Dams:

Heatherstone Rose-Red VG-87 GMD

4-09 365 2x 46,590 4.9 2275 3.1 1431

Lft: 1429d 126,500 4.9 6188 3.1 1430

Early-Autumn Heroline-Red VG-85 GMD

4-05 365 2x 36,061 4.3 1545 3.5 1250



RYAN-VU TALENT EARRINGS EX-91
Maternal Sister to Granddam of Lot 17



RYAN-VU DUPLEX EMERALD-ET EX-91
3rd Dam of Lot 17

Lot 17 RYAN-VU DOC ENERGY

840 3228657941 99%RHA-I
Born: June 3, 2021

SUMMER YEARLING

Chad & Mark Ryan
N4067 Twin Oaks Drive
Fond du Lac, Wisconsin 54937
920-960-1449

WOODCREST KING DOC

8403132417775 GM EX-90 TR TP TC 99%NA
PTA +1574M +69F +54P 99%R 12/21
PTA +.03%F +.02%P 49%US
PTA +554NM +2.2PL 3.14SCS -1.5DPR
PTA +3.54T +2.36UDC +2.10FLC 99%R
GTPI +2783G

RYAN-VU CRUSH ENZYME

G+83-2Y VV+++ 8403147902538 99%RHA
2-00 307 2X 24,090 3.5 841 3.0 734

Due in June. Potential 9th Generation Excellent

MORNINGVIEW MCC KINGBOY-ET

72044077 EX-92 TR TP TC TY TD TL 99%NA
PTA +864M +23F +23P +131NM 99%R
PTA +1.95T +1.59UDC +.29FLC GTPI +2337G

WCD-ZBW MACK DADDY-ET

VG-88 TR TL TD 8403012506777 100%RHA
3-01 365 3X 39,560 3.3 1303 3.2 1280

MAVERICK CRUSH

C 12042760 TC TY TV TL TD 99%NA
PTA -893M -51F -15P -193NM 99%R
PTA +2.44T +1.53UDC +1.31FLC GTPI +2039G

RYAN-VU BRAXTON EPISODE-ET

EX-92-2E EEEEE 141545066 100%RHA
5-09 314 2X 33,460 3.0 1017 2.9 984
3-08 332 2X 29,220 3.3 960 2.8 804
2-03 365 2X 28,870 3.3 960 3.0 856
4-08 305 2X 28,670 3.5 996 2.9 822
6-08 127 2X 16,040 3.1 491 2.5 404
Lft: 1453d 136,830 3.2 4444 2.8 3887

Maternal Sister:

Ryan-Vu Talent Earrings EX-91
5-06 365 2x 32,480 3.3 1084 3.1 999

3rd through 9th dams:

Ryan-Vu Duplex Emerald-ET EX-91

3-11 365 2x 35,890 3.6 1276 2.9 1023
Lft: 1157d 103,230 3.5 3603 2.9 2975

Res. All-Wisconsin Summ Yrlg 2007

1st Summer Yrlg, Mid-West Fall Nat'l 2007

Budjon-JK Encore Elegant-ET 2E-92 GMD

7-08 365 2x 41,090 3.4 1412 3.- 1224

Lft: 1743d 152,890 3.8 5735 3.1 4670

Krull Broker Elegance 3E-96 GMD DOM

5-07 365 2x 40,950 3.7 1522 3.1 1272

Lft: 2356d 183,710 3.7 6878 3.2 5919

Wisconsin Cow of the Year, 2002

1st 125,000 lb cow, International Show 2000

2nd 4-Yr Old, Mid-West Spring Nat'l 1997

Krull Starbuck Excellency EX-90 GMD DOM

3-03 365 2x 27,140 3.5 937 3.4 930

Krull TT Excellency EX-90 DOM

4-03 333 2X 23,501 3.9 906 3.3 772

Lft: 1733 109,780 3.7 4077 3.1 3396

Krull Boot Mark Excellency 2E-92 GMD DOM

6-06 353 2x 27,410 3.8 1040 3.0 816

Lft: 210,440 3.5 7105 3.0 4634

Krull Kingstead Excellency 4E-92 GMD

12-4 323 2x 21,920 3.5 772 2.9 645

Lft: 3364 179,790 3.6 6436



OAKFIELD GOLD CHIP DARE-ET 2E-94
3rd Dam of Lot 18

Lot 18 MS CAMPBELL-RUN SELECT DAZE SUMMER YEARLING

840 3222903915 99%RHA-I
Born: June 11, 2021

Brett Richter & Tyler Carter
211 Illinois Route 127
Greenville, Illinois 62246
618-223-3351

AVANT-GARDE UNIX SELECT-ET

8403149135073 TR TP TC TY TV 99%NA
PTA -426M +32F -3P 82%R 12/21
PTA +.17%F +.04%P 100%US
PTA +47NM -.4PL 2.84SCS -.5DPR
PTA +3.09T +2.52UDC +.78FLC 81%R
GTPI +2326G

MS CAMPBELL-RUN ATWD DEMI

VG-87-2Y VEVVV 144973435 99%RHA

CROTEAU LESPERRON UNIX-ET

C 107567492 EX-96 TR TP TY TL 100%NA-1
PTA +536M +24F +11P +235NM 99%R
PTA +2.39T +2.40UDC +.15FLC GTPI +2351G

WALNUTLAWAN MCCUTCHEN SUMMER-ET

EX-95-2E EEEEE C11120480 99%RHA
7-02 365 2X 37,010 4.7 1735 3.3 1215

MAPLE-DOWNS-I G W ATWOOD-ET

C 8956379 EX-90 TR TP TY TV TL 100%NA
PTA -344M +11F -9P -267NM 99%R
PTA +2.91T +1.91UDC +2.09FLC TPI +1906G

EPC-CAMPBELL SOLOMON DARCY

EX-92-4Y EEEEE 143976181 99%RHA
4-01 242 2X 19,440 3.4 667 3.1 612
3-02 283 2X 19,310 3.9 744 3.4 664
2-02 227 2X 14,890 3.9 574 3.3 490

3rd through 8th Dams:

Oakfield Gold Chip Dare-ET 2E-94

5-11 300 2x 30,560 4.1 1267 2.9 871
Nom. All-American Jr. 2-Yr Old 2016
1st Jr 2, Eastern Fall Natinal 2016
2nd Jr. 3, Eastern Fall National 2017
2nd 5-Yr Old, Eastern Fall National 2019

Markwell Durham Dawn-ET 2E-94

4-08 365 2x 29,970 3.2 959 3.3 988

Markwell Luke Rapture-ET 4E-92 GMD DOM

5-06 365 2x 39,400 4.2 1649 3.3 1304

Lft: 1859d 137,480 3.9 5347 3.4 4703

Markwell Bstar E Raven-ET 3E-95 GMD DOM

4-09 365 2x 37,610 4.3 1580 3.4 1255

Lft: 160,021 4.1 6623 3.6 5763

Markwell Mark Elite 4E-92 GMD DOM

7-00 365 2x 36,230 3.9 1426 3.2 1164

Rockalli Mars Emily 4E-94 GMD DOM

6-03 365 2x 26,971 4.0 1080 3.4 904

Lft: 182,966 3.8 7019 3.5 6329

2022
Oklahoma



TRI-KOEBEL GLDCHIP RONDA-ET 2E-92
Granddam of Lot 19

Lot 19 TRI-KOEBEL SIDEKICK ROWDY FALL CALF

840 3239037621
Born: Sept. 7, 2021

99%RHA-I

Greta & Tera Koebel
6079 Mancheser Road
Popular Grove, Illinois 61065
269-756-9606

WALNUTLAWN SIDEKICK

C 12508113 TR TY TV TL TD 99%NA
PTA -103M +13F -9P 96%R 12/21
PTA +.19%F +.08%P 8%US
PTA -7NM +.1PL 2.92SCS -.5DPR
PTA +2.92T +2.48UDC +.96FL 95%R
GTPI +2227G

TRI-KOEBEL ROYAL RHINESTONE

VG-86-2Y +V+VV 8403207717217 99%RHA
2-05 161 2X 13,370 4.2 564 3.0 396 RIP

Maternal Sisters:

Tri-Koebel Atwood Ransom VG-86@2-Yr
Tri-Koebel Doorman Raven EX-92@3-Yr

WILLSBRO ABBOTT-ET

GBR 388380500583 TR CD TP TY TV 100%NA
PTA -298M +41F +8P +322NM 98%R
PTA +1.77T +1.84UDC +.53FLC GTPI +2426G

WALNUTLAWN MCCUTCHEEN SUMMER-ET

EX-95-2E EEEEE C11120480 99%RHA
7-02 365 2X 37,010 4.7 1735 3.3 1215

BRELAND DENVER

C 12074893 TR TC TY TV TL TD 100%NA
PTA +359M +25F +8P -81NM 99%R
PTA +2.90T +1.70UDC +.63FLC GTPI +2152G

TRI-KOEBEL GLDCHIP RONDA-ET

EX-92-2E EEVVE CD 8403123653012 100%RHA
2-01 300 2X 19,160 3.6 694 3.1 585

2nd Sr. 3-Yr Old, Mid-East Spring National 2017

3rd through 16th Dams:

Indianhead Stormatic Rosa-ET EX-90

4-03 365 2x 32,070 3.1 979 3.1 982

Astrahoe R Gibson Renee-ET 3E-93

3-07 365 3x 33,760 4.0 1366 3.1 1058

Lft: 2419d 196,290 3.9 7664 3.2 6375

Pinehurst Royal Rose-ET 2E-91

3-10 365 3x 41,400 3.3 1358 3.0 1223

Pinehurst Roulade 2E-92

5-00 365 3x 35,130 3.6 1271 3.2 1115

Pinehurst Sweet Clo EX-90

6-00 365 3x 40,380 4.4 1776 3.2 1305

Pinehurst Sweet Freedom EX-90

5-07 330 3x 34,520 4.3 1500 3.1 1084

Pinehurst Sweet Delite 3E-91 GMD

Lft: 2228 151,600 4.0 6116 3.2 4907

Pinehurst Rapture 4E-96 GMD

Lft: 2297 160,790 3.9 6337 3.0 2469

Pinehurst Fragrance 2E-90

4-08 365 3x 34,490 3.6 1234

Hayseen Fond Ariel 2E-90

8-06 328 2x 23,330 3.2 753

Hassen D V Audrey 2E-90

9-03 365 2x 23,670 4.4 1035

Whirlhill Q Rag Apple Ariel EX-92

6-02 365 2x 26,755 4.2 1134

Arlite Posch EX-92 GMD

Lft: 3586 144,739 4.7 5176

Audrey Posch EX-93 GMD

Lft: 3526 180,339 5.0 6775



APPLE-PTS ABRIANNA-RED-ET EX-94
Granddam of Lot 20

Lot 20 ERBACRES AINSLEY-RED

840 3221166159 TC TL TD 99%RHA
Born: Sept. 1, 2021

FALL CALF

Nevin Erbsen
26815 Georgetown Road
Lanark, Illinois 61046
815-493-8070
John - 815-275-4990

TRENT-WAY-JS ROMPEN-RED-ET

8403200914543 TP TC TY TV TL 99%NA
PTA +1445M +43F +39P 81%R 12/21
PTA -.04%F -.02%P 100%US
PTA +573NM +3.1PL 2.83SCS -1.5DPR
PTA +2.50T +2.54UDC +1.33FLC 80%R
GTPI +2679G

ERBACRES ALAINA-RED-ET

VG-85-2Y +VV+V 8403147207098 99%RHA
2-00 184 2X 10,055 3.8 384 3.1 313 RIP

PEAK ALTAATUVE-ET

8403138499077 RC TP TC TY TV TL 99%NA
PTA +1615M +69F +57P +670NM 99%R
PTA +1.95T +.93UDC +.93FLC GTPI +2700G

TRENT-WAY-JS REDGIRL-RED-ET

VG-88-4Y VV+VE 8403142352061 100%RHA
3-01 365 2X 32,130 4.1 1330 3.2 1026

FARNEAR ALTITUDE-RED-ET

8403128013348 TC TY TV TL TD 99%NA-I
PTA +194M +19F +16P -122NM 99%R
PTA +2.92T +2.32UDC +1.63FLC GTPI +2207G

APPLE-PTS ABRIANNA-RED-ET

EC-94-4Y EEEEE 8403147207027 100%RHA
2-11 312 2X 24,930 4.4 1106 3.5 869
2-00 318 2X 21,580 4.3 921 3.4 723

3rd through 11th Dams:

KHW Regiment Apple-Red 4E-96 DOM

9-01 365 2X 36,750 4.3 1582 3.3 1211
Lft: 2898d 240,640 4.7 11,394 3.6 8559

All-American R&W Aged Cow 2011

All-American Jr. 2-Yr Old 2006

All-American R&W Jr. 2-Yr Old 2006

All-American R&W 125,000 lb Cow 2013

HHM All-American Sr. 3-Year Old 2007

Grand Champion, Intern'l R&W Show 2011

Kamps-Hollow Altitude-ET 2E-95

7-00 365 2x 39,690 4.7 1849 3.3 1310

Lft: 1844d 144,460 4.4 6295 3.5 5015

Clover-Mist Alisha-ET 3E-93 DOM

8-07 365 2x 36,920 4.2 1553 3.4 1258

Lft: 2999 226,470 4.7 10,659 3.6 8149

Clover-Mist Augy Star-ET 4E-94 DOM

7-10 365 3x 43,140 5.0 2136 3.3 1421

Lft: 2486d 206,250 4.7 9793 3.5 7187

D-R-A August 4E-96 DOM

8-05 365 2x 27,460 4.3 1187 3.2 871

Lft: 3443 190,200 4.4 8281 3.3 4457

D-R-A Ideal Precious Leader 2E-90

7-06 358 2x 20,090 3.9 787 3.4 675

Lft: 2456 133,250 4.0 5308

D-R-A Princess Lad Leader 3E-90

9-05 305 2x 19,160 4.2 809

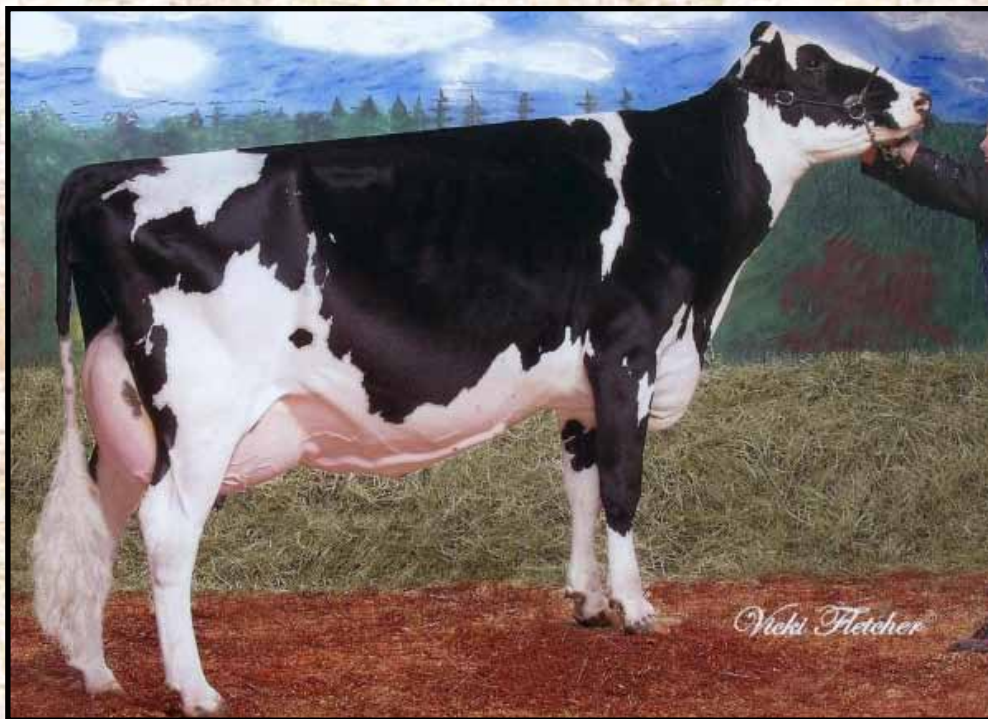

IDEE LOUIS LUISE 2E-94 20*
3rd Dam of Lot 21

Lot 21 JMK PHARO 4076

840 3213943179 99%RHA-I
Born: March 2, 2020

Sells Fresh. Due March 27, 2022

JR. 2-YR OLD

Aiden Sanchez
1100 Hwy 16 N
Comanche, Texas 76442
325-330-1778

SANDY-VALLEY J PHARO-ET

8403014562176 VG-88 TR TP TC TY 99%NA-I
PTA +796M +26F +31P 99%R 12/21
PTA -.02%F +.21%P 33%US
PTA +334NM +3.3PL 2.61SCS -.6DPR
PTA +2.09T +2.09UDC -.34FLC 98%R
GTPI +2460G

GOLDENFLO LEIGHSDE STRIPPER-ET

VG-87-2Y EVVVV C 12980889 99%RHA

1st Spring Yearling, Southern Spring Nat'l '19

S-S-I MONTROSS JEDI-ET

8403123886035 EX-93 GM TR TP TY 99%NA
PTA +2023M +17F +65P +609NM 99%R
PTA +.51T +.93UDC -1.67FLC GTPI +2517G

SANDY-VALLEY BL PARADISE-ET

EX-94-2E DOM 72471723 99%RHA-I
5-02 365 2X 35,470 5.6 1999 3.8 1331

DYMENTHOLM MR APP AVALANCHE-ET

C 11957107 RC CV TY TL TD 99%NA
PTA -94M -1F -4P -311NM 98%R
PTA +3.76T +2.85UDC +2.26FLC GTPI +2036G

IDEE GOLDWYN LOTTERY-ET

EX-91-Can 8* C11794501 100%NA
5-09 365 2X 42,009 4.6 1942 3.2 1332
3-07 365 2X 38,373 4.3 1660 3.0 1148
2-01 365 2X 30,582 4.3 1316 3.0 932

3rd through 12th Dams:

Idee Louis Luise 2E-94 20*

3-04 365 2x 32,564 4.0 1301 3.5 1131
5 Lacts: 162,397 4.1 6612 3.5 5697
*Nom. All-Canadian 4-Yr Old 2006
All-Atlantic 4-Yr Old 2006*

Idee Bellwood Ladonna-ET VG-87 2*

4-05 319 2x 26,140 4.1 1085 3.3 858

Ravenswell Lydia EX-92 DOM 19*

5-01 365 2x 24,579 4.6 1124 3.4 827

Spring Farm Miss Lynn-ET VG-85

2-11 329 2x 22,335 4.0 888 3.6 811

Spring Farm Miss Connie VG-88

8-00 305 2x 21,420 3.9 840

Spring Farm Miss Citation VG-87 3*

6-04 365 2x 27,726 3.8 1054

Lft: 215,510 3.7 7952

Spring Farm Miss Pathfinder EX 8*

10-6 365 2x 26,338 3.5 924

Lft: 242,021 3.6 7582

Spring Farm Fond Pathfinder VG 5*

Lft: 202,334 3.7 7582

Evermot Pathfinder Ormsby VG 3*

Lft: 190,482 3.6 6928

HM All-Canadian 3-Yr Old 1948

Evermot Pabst Ormsby VG 3*



BLONDIN GOLDWYN BISTRO-ET EX-94
Dam of Lot 22

Lot 22 GOLDEN-OAKS MASTER 9443-ET SPRING YEARLING

840 3227771231
Born: April 4, 2021

99%RHA

Golden-Oaks Farm
c/o Lucas Moser
PO Box 37
Wauconda, Illinois 60084
847-526-6644

GOLDEN-OAKS MASTER-ET

8403139216917 TR TV TL TC TR 99%NA-1
PTA -155M +11F -5P 81%R
PTA +.06%F +.00%P 100%US
PTA -272NM -2.6PL 2.86SCS -3.3DPR
PTA +3.69T +2.90UDC +1.26FLC 80%R
GTPI +2078G

BLONDIN GOLDWYN BISTRO-ET

EX-94-5Y EEEEE C 109462356 100%RHA
2-04 351 2X 29,731 3.5 1071 2.7 983
3-05 331 2X 28,559 4.0 1191 3.1 907
4-06 138 2X 16,024 4.1 657 2.7 430 RIP

1st Sr. 3 & Int. Champ, IL Sate Show 2019
5th Sr. 3-Yr Old, Mid-West Spr National 2019
5th 4-Yr Old, Mid-West Fall National 2020

DYMENTHOLM MR APP AVALANCHE-ET

C 11957107 RC CV TY TL TD 99%NA
PTA -94M -1F -4P -311NM 98%R
PTA +3.76T +2.85UDC +2.26FLC GTPI +2036G

DROLIE DOORMAN MAYCY-ET

EX-90-4Y EEV+E C109038878 99%RHA
3-11 333 3X 33,980 4.2 1424 3.1 1048

BRAEDALE GOLDWYN

C 10705608 G+84 GM CD TY TV TL 100%NA
PTA -704M -7F -12P -157NM 99%R
PTA +1.05T +.62UDC +.79FLC GTPI +1860G

AINGERS ADVENT BAMBI

EX-94-2E-Can 2* *RC 66874991 100%RHA
3-10 350 2X 28,282 4.6 1290 4.0 1136
5-09 162 2X 13,640 4.5 619 3.3 446
1-11 251 2X 12,120 4.5 541 3.7 445

All-Canadian Sr. 3-Yr Old 2013
All-Quebec Sr. 3-Yr Old 2013
1st Sr. 3 & Int. Champion, Royal Winter Fair '13
1st Sr. 3 & Int Champ, Quebec Show 2013
Nom. All-Quebec Sr. 2-Yr Old 2012

3rd through 11th Dams:

Aingers Hi Metro Brianna VG-85
6-03 305 2x 30,600 3.7 1118 3.6 1091
Lft: 1572d 130,390 3.8 4984 3.2 4171
Aingers General Bonnie-TW G+83
5-03 256 2x 18,111 4.4 802 3.3 591
Aingers Messenger Betsy VG-87
KMH Jolt Bonnie G+83
KMH Chesapeake Beth G+83
3-01 365 2x 24,319 3.5 840 3.0 739
Howard-Home Blackstar Bev VG-88
4-07 365 2x 28,620 3.6 1019 3.0 844
Howard-Home Valiant Bev VG-88
5-01 305 2x 25,410 3.6 926 3.0 772
Howard-Home Warden Beverly VG-85
2-01 305 2x 18,719 3.5 648 3.3 615
Howard-Home Tempo Betsy 3E-90
5-10 311 2x 20,919 4.2 877 3.4 712

2022
Oklahoma



GARAY ALEXANDER DESTINY-ET EX-94
Granddam of Lot 23

Lot 23 REDCARPET DOC DESTIN

840 3224513277
Born: Dec. 4, 2021

99%RHA

WINTER CALF

Johnathan Heinsohn
34695 Kirkland Rd
Kirkland, Illinois 60146
815-979-5314

WOODCREST KING DOC

8403132417775 GM EX-90 TR TP TC 99%NA
PTA +1574M +69F +54P 99%R 12/21
PTA +.03%F +.02%P 49%US
PTA +554NM +2.2PL 3.14SCS -1.5DPR
PTA +3.54T +2.36UDC +2.10FLC 99%R
GTPI +2783G

REDCARPET UNDEND DESTAIN-ET

840 3205645971 99%RHA

MORNINGVIEW MCC KINGBOY-ET

72044077 EX-92 TR TP TC TY TD TL 99%NA
PTA +864M +23F +23P +131NM 99%R
PTA +1.95T +1.59UDC +.29FLC GTPI +2337G

WCD-ZBW MACK DADDY-ET

VG-88 TR TL TD 8403012506777 99%RHA
3-01 365 3X 39,560 3.3 1303 3.2 1280

OUR-FAVORITE UNDENIED-ET

8403125220760 TR TP TC TY TV 99%NA
PTA +50M +23F -4P -96NM 99%R
PTA +3.01T +.88UDC +.69FLC GTPI +2059G

GARAY ALEXANDER DESTINY-ET

EX-94 EEEEE C 106351725 100%RHA
3-08 365 2X 35,480 3.5 1236 2.6 929 ***
5-08 264 2X 25,610 3.4 883 2.6 670 ***
1-10 365 2X 24,700 3.8 932 2.9 709 ***
Lft: 1447d 117,300 3.6 4251 2.8 3260

*All-American Milking Fall Yearling 2011
1st Milking Fall Yearling, International 2011
1st Sr. 3-Yr Old & Int Champion,
Mid-West Fall National 2013
4th 4-Yr Old, Mid-West Fall National 2014*

3rd through 7th Dams:

Stanhope Dellia Goldwyn-ET VG-88-Can

5-10 348 2x 36,482 3.5 1272 2.9 1071

Wilcoxview DBL Dellia-ET VG-87

3-01 365 2x 29,658 3.1 924 3.5 1052

Lft: 104,533 3.3 3402 3.6 3719

Regancrest Durene-ET EX-91

6-01 362 2x 30,911 4.0 1241 3.8 1179

Snow-N Denises Dellia 2E-95 GMD DOM

7-06 365 2x 35,610 4.0 1431 2.9 1035

Lft: 2558 180,240 3.9 7108 3.2 5723

Snow-N Dorys Denise 2E-90 GMD DOM

5-09 365 2x 33,350 3.8 1256 2.9 975

Lft: 1604 114,010 3.6 4153 3.0 3432



GROVES-VU AXL LATTITUDE VG-85
Dam of Lot 24

Lot 24 GROVES-VU DENVER LONGITUDE WINTER CALF

840 3245557338
Born: Dec. 1, 2021

99%RHA

Brittany Groves
2937 State Highway 413
Billings, Missouri 65610
417-258-2384

BRENLAND DENVER

C 12074893 TR TV TL TC TR 99%NA-1
PTA +359M +25F +8P 98%R
PTA +.04%F -.01%P 24%US
PTA -81NM -1.0PL 2.83SCS -2.8DPR
PTA +2.90T +1.70UDC +.63FLC 98%R
GTPI +2152G

GROVES-VU AXL LATTITUDE

VG-85-2Y VV++V 8403203625999 100%RHA

STANTONS HIGH OCTANE-ET

C 11696704 EX-93 TR TP TY TV TL 99%NA-I
PTA +1018M +11F +14P -128NM 99%R
PTA +2.43T +2.18UDC +.57FLC GTPI +2153G

BRENLAND DOORMAN DESIRABLE-ET

EX-90 C 99133324 99%RHA
5-06 365 2X 35,644 5.2 1856 3.0 1081

PEAK AXL-ET

840314523125 TR TP TC TY TV TL 100%NA
PTA +660M +65F +41P +488NM 99%R
PTA +2.85T +2.41UDC +.82FLC GTPI +2692G

GROVES-VU A-S- LANGLEY-ET

EX-92-7Y EEEEE 73099115 100%RHA
5-10 364 2X 31,690 3.7 1160 3.1 992
2-11 365 2X 31,310 4.0 1261 3.1 976
7-00 250 2X 27,760 3.9 1078 3.1 862
4-06 346 2X 25,720 3.8 975 3.1 789
Lft: 1451d 123,960 3.9 4813 3.1 3894

3rd through 12th Dams:

Groves-Vu Goldwyn Lauren-ET

3-07 365 2x 37,500 4.7 1749 3.2 1205

Groves-Vu Nation Lotus 4E-94 GMD DOM

6-09 365 2x 42,250 4.1 1742 3.1 1292

Lft: 1828d 167,760 4.1 6948 3.1 5233

2008 Missouri Cow of the Year

Groves-Vu Jed Lilac VG-87

3-04 365 2x 30,120 3.6 1099 3.0 913

Althaven Blackstar Lacey EX-90

6-05 344 2x 29,950 3.6 1066 2.8 851

Lft: 1791d 105,930 3.6 3817 3.0 3197

Althaven Boutoniere Lilac EX-91

6-05 344 2x 29,950 3.6 1066 2.8 851

Althaven Board Chairman Lila G+82 DOM

Althaven Pete Lottie VG-88 DOM

Altaven Cal Last Lottie VG-87

Lft: 2732d 140,690 3.5 4984

Taloga Admiral Lottie VG-86

Lft: 3811d 181,071 3.5 6357

Linnere Hazel Lottie EX-93

Lft: 4095d 183,139 4.8 7459

2022
Oklahoma



DUBEAU DUNDEE HEZBOLLAH EX-92
Dam of Lot 25

Lot 25 BORDerview HEZ GLWN 2449-ET WINTER CALF

840 3242692043 100%RHA
Born: Dec. 21, 2021

John Cannon
3098 210th Street
Dyersville, Iowa 52040
563-542-7104

16 Excellent Maternal Sisters

BRAEDALE GOLDWYN

C 10705608 G+84 GM TV TL TY 100%NA
PTA -704M -7F -12P 99%R 12/21
PTA +.07%F +.04%P 10%US
PTA -157NM -1.5PL 2.83SCS -1.2DPR
PTA +1.05T +.62UDC +.79FLC 99%R
GTPI +1860G

DUBEAU DUNDEE HEZBOLLAH

EX-92-4Y EEEEE C104117050 100%RHA
4-03 365 2X 42,050 4.4 1859 3.1 1299
2-03 365 2X 27,190 3.4 933 3.2 878

All-American Sr. 2-Yr Old 2009
All-Canadian Sr. 2-Yr Old 2009
Res. All-American 4-Yr Old 2011
Int. Champion, International Show 2009
1st Sr. 2-Yr Old, International Show 2009
2nd 4-Yr Old, International Show 2011
Grand Champion, Mid-West Spring Nat'l 2011
1st 4-Yr Old, Mid-West Spring Nat'l 2011

SHOREMAR JAMES

C 5902195 100%NA
PTA -1377M -30F -23F -637NM 99%R
PTA -1.08T -1.44UDC -1.45FLC GTPI +1285

BRAEDALE BALER TWINE-ET

VG-86 C 6860888 100%RHA
2-01 365 2x 30,906 4.9 1521 3.2 993

REGANCREST DUNDEE-ET

127640114 EX-95 TY TV TL 100%NA
PTA -1053M -58F -31P -686NM 99%R
PTA +.56T +.66UDC -.16FLC GTPI +1365G

DUBEAU LYNE LA TRENT HUIT B

EX-90-Can C100486776 100%RHA
5-05 365 2X 28,582 4.3 1230 3.3 929
6-10 365 2X 27,773 4.3 1205 3.3 919
4-02 365 2X 24,980 4.4 1095 3.2 806
2-11 265 2X 22,193 4.6 1016 3.5 775
1-11 327 2X 17,559 4.7 817 3.4 597
Lft: 1787d 121,087 4.4 5363 3.3 4026

COMESTAR LEE

DUBEAU JY ANTOINETTE

VG-87-CAN 1* C 6053580 100%RHA
4-03 321 2X 29,111 3.9 1148 3.3 956
7-05 358 2X 27,044 4.2 1149 3.4 906
3-03 326 2X 25,595 3.9 985 3.5 904
8-07 355 2X 24,107 4.0 974 3.5 844
Lft: 9 Lacts: 233,712 4.1 9579 4.1 8157



MILKSOURCE A TRADITION-ET VG-86
Dam of Lot 26



SILVERMINE ADV TALLY-RED-ET 2E-93
Granddam of Lot 26

Lot 26 LIN-CREST ANALYST TABASCO

FALL CALF

840 3203772732
Born: Sept. 2, 2021

99%RHA-I

Sophie Leach
12950 198th Street
Linwood, Kansas 66052
913-723-3472
Lisa - 785-691-8015

MR AFFECTION ANALYST-RED-ET

8403136496608 RP TC TY TV TL 99%NA
PTA -84M -28F -23P 81%R 12/21
PTA -.09%F -.07%P 100%US
PTA -399NM -.6PL 2.87SCS -2.4DPR
PTA +2.80T +2.49UDC +1.90FLC 81%R
GTPI +1902G

MILKSOURCE A TRADITION-ET

VG-86-2Y V+VVV RC 84032063772732 99%RHA
1-11 131 2X 6,435 3.5 228 3.1 199 RIP

HM. Jr. All-American Milking Fall Yrlg 2021
3rd Milking Fall Yrlg, International Jr Show '21
2nd Fall Yearling, Southern Spring Nat'l 2021
3rd Fall Heifer, Southern Fall National 2020

VAL-BISSON DOORMAN-ET

C 107281711 VG-87 TV TL TY TD 99%NA-I
PTA -446M +14F +9P -17NM 99%R
PTA +2.44T +1.58UDC +.67FLC GTPI +2164G

MS DELICIOUS APPLE-RED-ET

EX-94-2E EEEEE 139236776 100%RHA
7-02 365 2X 46,510 4.0 1844 3.1 1424

DYMETHOLM MR APP AVALANCHE-ET

C 11957107 RC CV TY TL TD 99%NA
PTA -94M -1F -4P -311NM 98%R
PTA +3.76T +2.85UDC +2.26FLC GTPI +2036G

SILVERMINE ADV TALLY-RED-ET

EX-93-2E EE+EE 138294193 100%RHA
5-05 365 2X 38,700 4.2 1621 3.2 1254
3-05 365 2X 32,920 4.3 1426 3.2 1042
2-06 308 2X 23,680 4.1 978 3.2 762
Lft: 1266d 108,890 4.3 4730 3.3 3564

Nom. All-American R&W 4-Yr Old 2011
Un. All-American R&W Sr. 3-Yr Old 2010
Grand Champion, International R&W Show '10
1st Sr. 3-Yr Old, International R&W Show 2010
All-American R&W Sr. 2-Yr Old 2009
Grand Champion, International R&W 2009
Int. Champion, Royal Winter Fair 2009

Maternal Sisters to Dam of Lot :

Milksource Dty Tanya-Red-ET EX-94
3-03 365 2x 32,020 5.2 1672 3.6 1168
Nom. All-American R&W 4-Yr Old 2016
Mem. Res. All-American Produce of Dam 2016
Nom. All-American R&W Winter Yrlg 2013
Milksource Dty Tammy-Red-ET EX-93
2-02 365 2x 30,980 4.7 1444 3.3 1036
Un. Jr. All-American R&W 4-Yr Old 2016
Grand Champion, WDE R&W Jr Show 2016
Un. Jr. All-American R&W Jr. 3-Year Old 2015
Res. All-Canadian R&W Jr. 3-Year Old 2015
Milk Source Bst Terry-Red-ET EX-91
2-11 282 2x 29,390 3.6 10613.1 905
Milksource Dnt Talia-Red-ET
All-American R&W Winter Yearling 2016
Milksource A Trinket-Red-ET
All-American R&W Summer Yearling 2016
Milksource LD Teagon-Red VG-89
2-05 365 2x 29,910 3.6 1052 3.1 914
HHM Jr. All-American R&W Sr. 2-Yr Old 2015

3rd & 4th Dams:

Spungold R-M Tammy-Red-ET 2E-93 GMD
3-04 365 2x 42,690 3.4 1446 2.9 1235
Lft: 1262d 135,110 3.3 4459 2.9 3951
Medovue Leader Lottie-Red VG-85 GMD
4-06 365 2x 37,670 3.9 1471 2.9 1106
Lft: 1355d 114,310 3.8 4384 3.2 3626



COMESTAR LARION GOLDWYN-ET 2E-95
Dam of Lot 27

Lot 27 CRAVE UNSTOPABULL LADY-ET

840 3209227032 RC 99%RHA-I
Born: June 6, 2020

SUMMER JR 2

Jason Pareo
50 Miranda Road
Vegeta, New Mexico 87062
505-453-8180

Due June 1, 2022 to **Farnear Altitude-Red-ET 8403128013348** - gender selected

RIVERDOWN UNSTOPABULL-RED

C 11801450 TY TV TL 99%NA
PTA -435M -26F -24P 98%R 12/21
PTA -.03%F -.04%P 48%US
PTA -219NM +1.4PL 2.92SCS +.9DPR
PTA +2.33T +2.31UDC +1.90FL 97%R
GTPI +2007G

COMESTAR LARION GOLDWYN-ET

EX-95-2E EEEEE C 107869959 100%RHA
3-08 365 2X 33,600 3.7 1228 3.2 1089
5-05 365 2X 37,470 4.3 1617 3.3 1244
2-05 305 2X 28,520 3.9 1124 3.2 903
Lft: 1259d 117,630 4.2 4902 3.3 3925

People's Choice Heifer of the Year 2014
All-American Fall Yearling 2014
All-Canadian Fall Yearling 2014
All-American Fall Calf 2013
All-Canadian Fall Calf 2013
1st Fall Yrlg & Jr Champ, International 2014
1st Fall Yrlg & Jr Champ, Mid-West Spr 2014
1st Fall Yrlg & Jr Champ, NY Spring Show '14
Res. Jr Champion, Royal Winter Fair 2013
Res. Jr Champion, QC International 2013
Res. All-Wisconsin 5-Yr Old 2018
4th 5-Yr Old, Mid-West Spring National 2018

DYMENTHOLM MR APP AVALANCHE-ET

C 11957107 RC CV TY TL TD 99%NA
PTA -94M -1F -4P -311NM 98%R
PTA +3.76T +2.85UDC +2.26FLC GTPI +2036G

CHERRY CREST THATS NEAT

EX-91-3E CAN RC C11432171 100%RHA
6-02 365 3X 37,621 3.9 1481 3.2 1190

BRAEDALE GOLDWYN

C 10705608 G+84 GM CD TY TV TL 100%NA
PTA -704M -7F -12P -157NM 99%R
PTA +1.05T +.62UDC +.79FLC GTPI +1860G

LYLEHAVEN ROY LARI

VG-88-CAN 64890721 100%RHA
4-06 365 2X 45,748 4.0 1847 3.0 1376 can
3-01 365 2X 36,995 3.4 1261 3.0 1096 can
1-11 357 2X 26,929 3.7 985 3.0 818 can
Lft: 129,807 3.8 4969 3.1 3992

3rd through 5th Dams:

Lylehaven Damion Lynx-ET EX-94
4-04 365 2x 37,750 3.1 1921 3.2 1208

Maternal Sister:

Lylehaven Form Laura-ET 3E-94 6*

Res. All-Canadian Jr. 3-Yr Old 2002
4-02 365 2x 32,650 3.8 1255 2.8 918
Thiersant Lili Starbuck-ET 5E-94 3*
9-11 365 2x 30,910 4.5 1385 3.1 965

Lft: 238,806 4.7 11,291 3.4 8,124

16 Excellent Daughters

Ivyhall Astro Jet Ronnie VG-86 1*



HILROSE BALTIMOR PENNY-ET EX-93
3rd Dam of Lot 28

Lot 28 HILROSE THUNDERSTCK POKADOT

FALL CALF

840 3236376806
Born: Sept. 1, 2021

99%RHA

Jeff Brantmeier
N7499 S Harwood Road
Hilbert, Wisconsin 54129
920-989-1167

OCD THUNDER STRUCK-ET

8403204457423 TR TC TY TV TL TD 99%NA
PTA +255M +38F +15P 81%R 12/20
PTA +.10%F +.03P 100%US
PTA +174NM +.1PL 2.93SCS -2.2DPR
PTA +3.30T +2.36UDC +.83FLC 79%R
GTPI +2359G

HILROSE KING DOC PIZZA

VG-85-2Y VV++V 8403141071449 99%RHA
2-04 343 2X 33,590 4.0 1360 3.2 1078

BLONDIN THUNDER STORM

C110296922 VG-85 99%NA
PTA -13M -20F -5P -277NM 99%R
PTA +3.56T +2.42UDC +1.07FLC GTPI +1973G

OCD DELTA MISSY 4212-ET

EX-94-2E EEEVE 8403127421836 99%RHA
4-04 365 3X 36,340 3.8 1378 3.3 1213

WOODCREST KING DOC

8403132417775 TR TP TC TY TV 100%NA
PTA +1574M +69F +54P +554NM 99%R
PTA +3.54T +2.36UDC +2.10FLC GTPI +2783G

HILROSE GOLDWYN PRICE-ET

G+84-3Y V+++V 8403134165093 100%RHA
2-00 305 2X 24,940 4.6 1135 3.0 746
3-01 305 2X 21,230 4.9 1038 3.1 656

3rd through 9th Dams:

Hilrose Baltimor Penny-ET EX-93

4-05365 2x 42,790 3.6 1552 2.9 1244

Hilrose Rubens Patsy 3E-93 GMD

4-09 365 2x 45,970 3.8 1761 3.1 1432

Lft: 1873d 188,950 3.8 7269 3.0 5642

Res. All-American Fall Yearling 2005

2nd Fall Yearling, International Show 2005

Hilrose Lee Princess 4E-93 GMD DOM

3-06 365 2x 50,006 4.1 2038 3.2 1607

Lft: 3233d 349,220 3.9 13787 3.0 10400

Nom. Jr. All-American Jr. 3-Yr Old 2004

2nd Jr. 3-Yr Old, Mid-West Spring Nat'l '03

Hilrose Progres Peerless-TW VG-85 GMD

3-05 352 2x 49,310 3.7 1848 2.8 1399

Lft: 1590d 159,510 3.9 6219 3.1 4898

Hilrose Mandal Paris VG-88 GMD

3-06 365 2x 33,870 3.9 1310 3.2 1089

Hilrose Blackstar Paula VG-88

6-07 365 2x 36,670 4.2 1548 2.9 1072

Lft: 1840d 157,070 4.3 6708 3.0 4755

Hilrose Beautician Pauline VG-87

9-04 343 2x 28,800 4.7 1365 3.1 895

Lft: 3143d 241,590 4.6 11,176 3.1 7574



SCRATCHWELL ROSITA-RED-ET EX-90
Granddam of Lot 29

Lot 29 MS TRI-DAY DENVER TEREZIA FALL CALF

840 3237580395
Born: Sept. 4, 2021

99%RHA-I

William Scott & Matt Day
1141 Oakdale Road
Oakdale, Pennsylvania 15071
412-498-5444

BRENLAND DENVER

C 12074893 TR TV TL TC TR 99%NA-1
PTA +359M +25F +8P 98%R
PTA +.04%F -.01%P 24%US
PTA -81NM -1.0PL 2.83SCS -2.8DPR
PTA +2.90T +1.70UDC +.63FLC 98%R
GTPI +2152G

MS TRI-DAY GW TACO TACO-ET

VG-87-5Y EEV+V RC 8403136488946 100%RHA
3-10 276 2X 16,620 3.9 648 3.1 521
2-04 246 2X 16,430 4.0 660 3.0 485

2nd Fall Heifer, Southern Spring National 2016

Maternal Sisters:

Ms Scratchwell Pinata-Red-ET VG-87

Res. Int. Champ, Midwest Spr R&W Show

Ms Joleanna S Auburn-Red-ET EX-90 CAN

1st Jr. 2, Western National R&W Show 2012

Res. All-American R&W Spring Yearling 2011

Ms Joleanna Absol Apple-Red EX-91

Nom. All-American R&W Sum Yrlg 2011

Res. Jr. All-American Sum Yrlg 2011

STANTONS HIGH OCTANE-ET

C 11696704 EX-93 TR TP TY TV TL 99%NA-I
PTA +1018M +11F +14P -128NM 99%R
PTA +2.43T +2.18UDC +.57FLC GTPI +2153G

BRENLAND DOORMAN DESIRABLE-ET

EX-90 C 99133324 99%RHA
5-06 365 2X 35,644 5.2 1856 3.0 1081

BRAEDALE GOLDWYN

C 10705608 G+84 GM CD TY TV TL 100%NA
PTA -704M -7F -12P -157NM 99%R
PTA +1.05T +.62UDC +.79FLC GTPI +1860G

SCRATCHWELL ROSITA-RED-ET

EX-90-7Y EEEV 64036339 100%RHA
3-05 314 3X 28,690 4.1 1187 3.2 924
2-05 281 3X 21,490 3.3 717 3.1 669

3rd through 7th Dams:

Tri-Day Rose of P Adeen 2E-91

4-03 365 2x 45,800 3.4 1539 2.9 1312

Lft: 109,100 3.3 3631 2.9 3210

Tri-Day Princess Adeen-ET 2E-94

8-07 365 2x 46,920 4.1 1912 3.2 1484

Lft: 153,390 3.7 5636 3.3 5013

Full Sister to Adeens:

Tri-Day Ashlyn-ET 2E-96 GMD DOM

Lft: 1374 144,770 4.6 6665 3.4 4861

All-American 4-Yr Old 2001

All-American Sr. 3-Yr Old 2000

Supreme Champion International Show 2001

Bendy-Brook Odyssey Favorite 2E-92 DOM

6-01 337 2x 22,670 3.4 770 2.9 663

Res. All-American Produce of Dam 2000

Bendy-Brook Star Fonda VG-86

3-11 290 2x 23,291 3.5 827 3.1 723

Bendy-Brook Astro Fifi G+

5-04 303 2x 25,240 3.3 822 3.3 831

Lft: 130,953 3.3 4328 3.3 3702



ZIEMS ABSOL MIMOSA-RED-ET 2E-90
3rd Dam of Lot 30

Lot 30 YORTONS WARRIOR RIDDLE

840 3237580388 RC 99%RHA
Born: Sept. 4, 2021

FALL CALF

Daniel Yorton
3750 Linkwood Drive
Linkwood, Maryland 21835
410-901-2329

MR BLONDIN WARRIOR-RED-ET

840 3139655530 TP TC TY TV TL TD 99%NA-I
PTA -141M +0F -1P 85%R 12/21
PTA +.02%F +.01%P 100%US
PTA -264NM -1.8PL 2.86SCS -2.5DPR
PTA +3.52T +2.22UDC +1.55FLC 80%R
GTPI +2057G

YORTONS ROONEY TOONS

G+84-2Y VVG+V RC 8403213272668 99%RHA

DYMENTHOLM MR APP AVALANCHE-ET

C 11957107 RC CV TY TL TD 99%NA
PTA -94M -1F -4P -311NM 98%R
PTA +3.76T +2.85UDC +2.26FLC GTPI +2036G

TRIPLECROWN-JW DOOR WISP-ET

VG-85-Can 8403128860372 RC 99%RHA-I
3-03 365 2X 35,587 4.0 1424 3.3 1178

MR SCRCHWELL ROONEY-RED-ET

69626221 EX-91 TL TD 100%NA
PTA -1676M -20F -38P -254NM 90%R
PTA +.73T -.51UDC +.78FLC GTPI +1726G

MS DOORMAN MAI TAI-ET

VG-86-3Y VVV+V RC 8403141009035 99%RHA
2-11 291 2X 18,690 3.8 712 3.6 665

3rd through 10th Dams:

Ziems Absol Mimosa-Red-ET 2E-90
2nd 4-Yr Old & Res. Grand NY State R&W '15
Miss Mariposa-Red-ET VG-88
2-09 365 2x 19,290 3.9 761 3.4 653
Lylehaven Rubens Maia-ET *RC VG-88
8-02 365 2x 38,310 4.0 1527 3.1 1173
Lft: 194,670 4.1 8043 3.2 6245
Lylehaven Mist Star Maya-ET 2E-92
8-01 365 2x 32,160 4.5 1433 3.3 1065
Lft: 108,780 4.5 4921 3.4 3751
G-Metcalf Valiant Mist-ET EX-94 GMD DOM
5-03 365 2x 34,440 4.2 1445 3.2 1093
Mitzy-Fine Matt Misty 2E-96 GMD DOM
5-07 305 2x 24,299 3.8 1027 3.1 851
Muroc P I Mike Mit 3E-93 GMD
5-02 305 2x 24,299 3.0 739
Lft: 157,290 3.5 5186
Berston Pioneer Mitzi VG-86
Lft: 115,690 3.6 4114



FRIESS-JK LISCENCE ERICA EX-90
Granddam of Lot 31; Maternal Sister to Dam of Lot 32

Lot 31 FRIESS-JK DBACK EVELYN-RED

840 3150637810 TC TL TD 99%RHA-I
Born: March 27, 2019
G+83-2Y +VG++

JR 3-YR OLD

Kevin Friess
871 N Milan Road
Conway Springs, Kansas 67031
620-456-3249

Due July 2, 2022 to **Mr. Stone-Front Reeve-Red-ET 8403136877210 - gender selected**

MR D APPLE DIAMONDBACK

8403013721049 EX-93 RC TP TY TV 99%NA
PTA -400M -25F -1P 99%R 12/21
PTA -.03%F +.04%P 65%US
PTA -274NM +.0PL 3.12SCS -3.0DPR
PTA +2.44T +1.95UDC +1.43FLC 99%R
GTPI +1873G

FRIESS-JK SAVE EVE

VG-88-3Y +VV+V RC 8403130086791 99%RHA
2-02 365 3X 33,480 4.0 1346 3.0 995

VAL-BISSON DOORMAN-ET

C 107281711 VG-87 TV TL TY TD 99%NA-I
PTA -446M +14F +9P -17NM 99%R
PTA +2.44T +1.58UDC +.67FLC GTPI +2164G

MS DELICIOUS APPLE-RED-ET

EX-94-2E TC TV TL TD 139236776 100%RHA
7-02 365 2X 46,510 4.0 1844 3.1 1424

K-MANOR EPIC SAVE-ET

70957183 VG-88 RC TP TY TV TL TD 100%NA
PTA +423M +33F +12P +356NM 99%R
PTA +.31T +.03UDC +.32FLC GTPI +2315G

FRIESS-JK LISCENCE ERICA

EX-90-4Y VEVVE TL TD 70148792 99%RHA
4-02342 3X 38,401 3.7 1426 3.0 1179
2-00 305 3X 30,960 3.0 1161 2.8 876 **

2nd Sr. 2-Yr Old, Kansas State Fair 2016
3rd Sr. 2-Yr Old, Southern Spring National 2016

3rd through 11th Dams:

Friess-JK Rchmn Eva 3907-ET EX-92

4-05 365 3x 39,400 4.2 1657 3.2 1277
Lft: 1564d 145,690 4.0 5855 3.2 4639
3rd 5-Yr Old, Southern Spring Nat'l 2016
2017 Region 7 Elite Performer

Reagn-ALH J Evamarie-ET EX-92

4-11 357 2x 38,370 3.7 1438 3.4 1313
Lft: 1267d 118,510 3.9 4565 3.4 4010
1st 5-Yr & Res. Sr. Champ, KS State Fair '16

A-L-H Durham Eve-ET VG-88 DOM

2-06 365 2x 32,390 3.9 1256 3.7 1185

Wauregan Rudolph Ellymae-ET EX-90

4-06 365 2x 40,210 3.6 1455 3.4 1376

Whittier-Farms Lead Mae-ET 3E-95

GMD DOM

8-07 357 2x 41,270 4.8 1962 3.5 1440

Lft: 126,961 4.3 5472 3.6 4597

Raymau Bstar Monica-ET VG-89 DOM

Juniper Jason Maria-ET VG-87 DOM

2-03 365 2x 20,260 4.3 869 3.6 736

JDM-Pride Valiant Maggie EX-91

GMD DOM

6-00 365 2x 35,540 4.1 1442 3.3 1186

Lft: 119,919 4.2 5002 3.6 4281

La-Ko-Land Penstate Sadie VG-87

GMD DOM

Lft: 166,090 3.5 5732



FRIESS-JK RCHMN EVA 3907-ET EX-92
Granddam of Lot 32
3rd Dam of Lot 31

Lot 32 FRIESS-JK UNSTPBLE EVASION

840 3214044576 RC TC TL TD 99%RHA-I
Born: March 1, 2020

Fresh March 7, 2022

JR 2-YR OLD

Kevin Friess
871 N Milan Road
Conway Springs, Kansas 67031
620-456-3249

Lot 32A FRIESS -JK

Born: March 7, 2022
Sire: Mr. Stone-Front Reeve-Red
Dam: Friess-JK Unstpble Evasion

RIVERDOWN UNSTOPABULL-RED

C 11801450 TY TV TL 99%NA
PTA -435M -26F -24P 98%R 12/21
PTA -.03%F -.04%P 48%US
PTA -219NM +1.4PL 2.92SCS +.9DPR
PTA +2.33T +2.31UDC +1.90FL 97%R
GTPI +2007G

FRIESS-JK GENOM EVE-TW

VG-87-5Y VVVVV 8403129376761 99%RHA
2-02 365 3X 27,389 4.2 1207 3.2 896
3-07 365 3X 27,149 4.6 1315 3.4 927
5-02 295 3X 21,876 5.0 1102 3.2 699

DYMENTHOLM MR APP AVALANCHE-ET

C 11957107 RC CV TY TL TD 99%NA
PTA -94M -1F -4P -311NM 98%R
PTA +3.76T +2.85UDC +2.26FLC GTPI +2036G

CHERRY CREST THATS NEAT

EX-91-3E CAN RC C11432171 100%RHA
6-02 365 3X 37,621 3.9 1481 3.2 1190

WELCOME GENOMICS-ET

64519111 GM TY TV TL TD 99%NA
PTA +1307M +75F +34P +385NM 95%R
PTA -.25T -.52UDC +.01FLC GTPI +2254G

FRIESS-JK RCHMN EVA 3907-ET

EX-92-4Y EEEVE 70449786 100%RHA
4-05 365 3X 39,400 4.2 1657 3.2 1277
5-11 365 3X 29,840 3.9 1162 3.0 882
3-04 365 3X 34,530 4.0 1372 3.2 1116
2-01 365 3X 34,020 3.8 1305 3.1 1068
Lft: 1564d 145,690 4.0 5855 3.2 4639

Region 7 Elite Performer
3rd 5-Yr Old, Southern Spring National 2016

3rd through 10th Dams:

Reagn-ALH J Evamarie-ET EX-92
4-11 357 2x 38,370 3.7 1438 3.4 1313
Lft: 1267d 118,510 3.9 4565 3.4 4010
1st 5-Yr & Res. Sr. Champ, KS State Fair '16
A-L-H Durham Eve-ET VG-88 DOM
2-06 365 2x 32,390 3.9 1256 3.7 1185
Wauregan Rudolph Ellymae-ET EX-90
4-06 365 2x 40,210 3.6 1455 3.4 1376
Whittier-Farms Lead Mae-ET 3E-95
GMD DOM
8-07 357 2x 41,270 4.8 1962 3.5 1440
Lft: 126,961 4.3 5472 3.6 4597
Raymau Bstar Monica-ET VG-89 DOM
Juniper Jason Maria-ET VG-87 DOM
2-03 365 2x 20,260 4.3 869 3.6 736
JDM-Pride Valiant Maggie EX-91
GMD DOM
6-00 365 2x 35,540 4.1 1442 3.3 1186
Lft: 119,919 4.2 5002 3.6 4281
La-Ko-Land Penstate Sadie VG-87
GMD DOM
Lft: 166,090 3.5 5732



ARAGORN MADE YOU LOOOK 2E-94
Granddam of Lot 33

Lot 33 ROBTHOM-T DESTINY BOOST

840 3237580388 98%RHA
Born: Sept. 1, 2021

FALL CALF

Janice Ling & Tyler Dickerhoff
4612 E Farm Road 116
Springfield, Missouri 65802
417-864-8659

BONS-HOLSTEINS BOOST

NLD 671797115 TR TC TY TV TL 97%NA-1
PTA -873M -28F -26P 80%R
PTA +.02%F +.00%P 100%US
PTA -435NM -2.2PL 3.09SCS -.8DPR
PTA +1.21T +1.21UDC +.32FLC 77%R
GTPI +1657G

MISS ARAGORN DO IT AGAIN

G+83-5Y +VVG+ RC 84031360603628 100%RHA
3-00 365 2X 17,510 4.1 719 3.3 573
4-04 292 2X 17,190 3.6 625 3.0 509
1-11 288 2X 15,370 4.1 629 3.1 484

BRAEDALE GOLDWYN

C 10705608 G+84 GM CD TY TV TL 100%NA
PTA -704M -7F -12P -157NM 99%R
PTA +1.05T +.62UDC +.79FLC GTPI +1860G

BONS-HOLSTEIN KOBA 191

NLD 496092703 95%RHA

LUCK-E AWESOME-RED

74772186769 CV TC TY TL TD 100%NA
PTA -1697M -59F -55P -747NM 99%R
PTA +2.03T +2.78UDC +.75FLC GTPI +1415G

ARAGORN MADE YOU LOOK

EX-94-2E EEEEE 70147421 100%RHA
2-06 275 2X 18,170 3.7 677 2.9 531

1st 4-Yr Old & Res. Grand Champion,
Southern Spring National 2017
1st Sr. 3, Int. Champion & Res. Grand Champion,
Southern Spring National 2016
1st Fall Yrlg, Southern Spring National 2014
2nd Fall Calf, Southern Spring National 2013

3rd through 7th Dams:

Tri-Day Matty-ET VG-86

Tri-Day Princss Marathon-ET EX-90

Maternal Sister:

Tri-Day Ashlyn-ET 2E-96 GMD DOM

4-09 365 2x 43,090 4.8 2079 3.3 1422

Lft: 1374 144,770 4.6 6665 3.4 4861

All-American 4-Yr Old 2001

All-American Sr. 3-Yr Old 2000

Supreme Champion International Show 2001

Grand Champion, International Show 2001

1st 3 & Res. Int Champ, International 2000

1st Fall Yearling, Eastern Fall Nat'l 1998

2nd Fall Heifer, International Show 1997

Bendy-Brook Odyssey Favorite 2E-92 DOM

6-01 337 2x 22,670 3.4 770 2.9 663

Res. All-American Produce of Dam 2000

Bendy-Brook Star Fonda VG-86

3-11 290 2x 23,291 3.5 827 3.1 723

Bendy-Brook Astro Fifi G+

5-04 303 2x 25,240 3.3 822 3.3 831

Lft: 130,953 3.3 4328 3.3 3702



RG-MUELLER ADVNTGE RUBY-RED VG-87
Granddam of Lot 34

Lot 34 M-TWO JORDY ROSIE-RED

840 3200305282 99%RHA
Born: Sept. 11, 2019
2-00 123 3X 7,843 4.3 333 3.4 266 RIP
March test: 58 lbs 4.9%F 3.6%P SCC: 15,000

Bred Feb. 24, 2022 to **Cookiecutter D Helmsman-ET 8403200122821**

SR. 2-YR OLD

Darren Mueller
PO Box 122
Linn, Kansas 66953
785-366-6744

CYCLE MCGUCCI JORDY-RED

8403131666411 CV TC TY TL TD 99%NA
PTA -1139M -29F -44P 99%R 12/21
PTA +.05%F -.03%P 54%US
PTA -564NM -2.5PL 2.98SCS -2.6DPR
PTA +2.96T +2.24UDC +3.15FLC 98%R
GTPI +1691G

M-TWO ABSOLUTE RILEY-RED

VG-88-4Y VVEVV 72972698 100%RHA
4-04 365 3X 29,520 5.2 1542 3.8 1127
1-11 365 3X 23,940 4.3 1022 3.5 840
3-04 277 3X 20,220 4.7 955 3.7 742

MR APPLES MCGUCCI-ET

72353438 RC TY TL TD 99%NA
PTA -1601M +10F -11P +158NM 96%R
PTA ++2.65T +1.95UDC +2.89FLC GTPI +2072G

BRYERSQUART GCHIP JAIL-P-ET

EX-90-3Y EVVVE 71402418 100%RHA
1-11 341 3X 31,580 3.9 1233 2.9 925

APPLES ABSOLUTE-RED-ET

139358472 EX-94 CV TC TY TL TD 100%NA
PTA -1888M -13F -24P -676NM 99%R
PTA +2.22T +2.43UDC +1.63FLC GTPI +1526G

RG-MUELLER ADVNTGE RUBY-RED

VG-87-2Y VVV+V 69617219 100%RHA
4-04 305 2x 16,050 4.3 684 3.0 488

Nom. Jr. All-American R&W Jr. 3-Yr Old 2013

3rd through 7th Dams:

Dele Redman Rose-Red VG-87

4-08 357 3x 35,230 4.2 1494 3.0 1067
Lft: 1380d 116,460 4.1 4758 3.1 3598

Ms Dyks Rmarker Mint-Red-ET F

Applouis Factr Milly-Red-ET VG-88
6-00 365 2x 41,110 3.2 1306 2.9 1172
Lft: 1673 152,190 3.5 5298 3.0 4491

Ladys-Manor Missy Cstar-ET VG-87

GMD DOM
2-10 365 2x 29,500 4.0 1181 3.1 916
Ladys-Manor Misty Cstar 3E-94 GMD DOM
6-05 365 2x 43,210 3.8 1653 2.9 1211
Lft: 213,400 4.0 8502 3.0 6460



GOLDEN-OAKS SID CREOLE-ET VG-87
Dam of Lot 35



GOLDEN-OAKS SID CHROME-ET VG-88
Full Sister to Dam of Lot 35

Lot 35 MDF DOORMAN CRAYOLA-ET SPRING YEARLING

Registration pending 99%RHA
Born: March 12, 2021

Fairbanks & Mason
20755 90th Street
Anamosa, Iowa 52205
405-408-8941
319-480-2484

VAL-BISSON DOORMAN-ET

C 107281711 EX-90 TR TP TY TV TL 99%NA-I
PTA -446M +14F +9P 99%R 12/21
PTA +.11%F +.08%P 17%US
PTA -17NM +.5PL 2.64SCS -2.5DPR
PTA +2.44T +1.58UDC +.67FLC 99%R
GTPI +2164G

GOLDEN-OAKS SID CREOLE-ET

VG-87-3Y E+EVV 8403138380474 100%RHA
2-05 365 3X 28,350 5.3 1496 3.5 985

Full Sisters:

Golden-Oaks Sid Chrome VG-88

Res. All-National Sr. 2-Year Old 2019
1st Sr 2-Yr Old, International Holstein Show 2019
4th Sr. 2-Yr Old, Western Fall National 2019

Golden-Oaks Sid Charlisle VG-87

All-American Fall Calf 2015
Holstein World's People's Choice Heifer of Yr 2015
Jr Champion, International Holstein Show 2015
Jr Champion, Eastern National 2015

DE-SU 521 BOOKEM-ET

66636657 EX-90 GM TR TP TV TY 99%NA-I
PTA -825M +3F +31P +290NM 99%R
PTA +.48T +.44UDC +.42FLC GTPI +2255G

VAL-BISSON SHOTTLE IMELDA-ET

EX-94 EEEEE C 106173432 99%RHA
4-03 365 2X 40,505 3.8 1550 3.4 1378

PINE-TREE SID-ET

62175895 TR TP TY TL TD 100%NA
PTA -819M -19F -23P -540NM 99%R
PTA +1.54T +1.02UDC -.83FLC GTPI +1523G

GOLDEN-OAKS GC CHALISE-ET 71639870

EX-91-3Y EEVVE TR TL TD 100%RHA
3-04 365 3X 30,120 4.3 1296 3.4 1014
5-06 167 3X 15,590 5.1 790 3.2 492
2-02 199 3X 14,890 4.7 699 3.3 493

Maternal Sister:

Golden-Oaks Atwd Charla-ET EX-93 GMD

4-07 365 3x 39,980 4.5 1802 3.7 1490
Lft: 1184d 120,790 4.4 5261 3.6 4390

3rd through 11th Dams:

Golden-Oaks Champ Rae-ET 3E-93

6-04 365 3x 41,590 4.1 1714 3.0 1240

Lft: 1455d 134,060 4.3 5884 3.2 4269

Scientific Beauty Rae-ET EX-90 DOM

4-03 365 2x 33,710 4.7 1595 35 1179

Scientific Jubilant Rae EX-90 DOM

5-11 365 3x 38,880 4.1 1607 3.6 1402

Lft: 117,589 4.0 4704 3.6 4242

9 Excellent & 2 All-American Daughters

C Hanoverhill Tony Rae 3E-96 GMD 5*

6-11 365 3X 40,221 4.1 1660 3.4 1408

Lft: 2247 166,397 4.1 6903 3.4 5611

HM All-American Jr. 2-Yr Old 1988

Hanoverhill TT Roxette-ET 2E-94 GMD DOM

Lft: 2104 164,789 4.1 6759 3.1 4367

Mil-R-Mor Roxette EX GMD DOM 30*

Lft: 121,418 4.7 5728

C Glenridge Citation Roxy 4E-97 GMD

10-1 365 2x 25,280 4.2 1060

Lft: 186,985 4.5 8333

2X Queen of the Breed

C Norton Court Model Vee EX-90 GMD 6*

Lft: 218,628 3.9 8583

C Norton Court Reflection Vale VG-85 5*

Lft: 249,580 3.7 9295



OAKLAND-VIEW H CHAMP-RED-ET EX-91
3rd Dam of Lot 36

CASHELSS UN CUTIE-RED VG-88
Maternal Sister to Granddam of Lot 36

Lot 36 COUNTRY-PATH J CADILLAC-RED SUMMER YEARLING

840 3208873647
Born: June 9, 2021

99%RHA-I

Hailey Nolt
PO Box 407
Hartley, Texas 79044
570-673-4977

CYCLE MCGUCCI JORDY-RED

8403131666411 CV TC TY TL TD 99%NA
PTA -1139M -29F -44P 99%R 12/21
PTA +.05%F -.03%P 54%US
PTA -564NM -2.5PL 2.98SCS -2.6DPR
PTA +2.96T +2.24UDC +3.15FLC 98%R
GTPI +1691G

CONFIDENCE ADD CARDI-RED

PO 8403209085659 100%RHA

MR APPLES MCGUCCI-ET

72353438 RC TY TL TD 99%NA
PTA -1601M +10F -11P +158NM 96%R
PTA ++2.65T +1.95UDC +2.89FLC GTPI +2072G

BRYERSQUART GCHIP JAIL-P-ET

EX-90-3Y EVVVE 71402418 100%RHA
1-11 341 3X 31,580 3.9 1233 2.9 925

MR ANSLY ADDICTION-P-RED-ET

72128091 EX-90 PC CD TY TV TL TD 100%NA
PTA -1859M -10F -18F +33NM 99%R
PTA +.70T +1.11UDC -.20FLC GTPI +20163G

COUNTRY-PATH ABST CRAZY-RED

EX-92-5Y EEEEE 8403134196091 100%RHA

Maternal Sisters:

Cashells Un Cutie-Red VG-88
1st Jr. 2-Yr Old, World Dairy Expo 2021
1st Jr. 2 & Res. Grand, Big E Invitational 2021
All-American Spring Yearling 2020
Un. All-American R&W Spring Calf 2019
Cashells Un Cabernet-Red VG-87
HM All-American Fall Yearling 2020
Jr. All-American Fall Yearling 2020

3rd through 6th Dams:

Oakland-View H Champ-Red-ET EX-91
3-02 365 33,055 3.3 1083 3.2 1054
Res. Jr. All-American R&W 5-Yr Old 2018
Nom. Jr. All-American R&W Sr. 3-Yr Old & Sr. 2-Yr
Nom. All-American R&W Winter Yearling 2014
Nom. Jr. All-American R&W Winter Yearling 2014
Nom. Jr. All-American R&W Winter Calf 2013
HM Sr. Champ, Premier Nat'l R&W Jr Show 2018
1st 5-Yr Old, Premier Nat'l R&W Jr Show 2018

Pintail-Point Cattie-Red EX-91

2-01 336 2x 26,860 3.6 958 3.0 799
Nom. All-American R&W Jr. 3-Yr Old 2011
2nd Jr. 3-Yr Old, Eastern Nat'l R&W 2011
Jr. All-American R&W Jr. 2-Yr Old 2010
Nom. All-American R&W Jr. 2-Yr Old 2010

Pintail-Point Charlie EX-92 *RC

3-05 305 2x 27,630 3.8 1054 3.1 864
Collins-Pride Rub Charm-Red 3E-93
GMD DOM

7-09 365 2x 45,540 4.1 1852 3.2 1457
Lft: 2299d 199,860 4.2 8328 3.4 6709



WINRIGHT ATWOOD CORONA-ET
Selling: Lot 37

Lot 37 WINRIGHT ATWOOD CORONA-ET JR 2-YR OLD

C 13575199 100%RHA
Born: March 1, 2020

Kenlee Philips
PO Box 222
Lingleville, Texas 76461
254-485-9999

All-Texas Jr. 2-Yr Old 2022
1st Jr. 2-Yr Old, All-Texas State Show 2022
1st Jr. 2-Yr Old & Res. Int. Champion, All-Texas Jr Show 2022
4th Spring Yearling, Southern Spring National 2021
2nd Spring Heifer Calf, Southern Fall National 2020
Nom. Jr. All-American Spring Calf 2020

Fresh Feb. 4, 2022

MAPLE-DOWNS-I G W ATWOOD-ET

C 8956379 EX-90 TR TP TY TV 100%NA-I
PTA -344M +11F -9P 99%R 12/21
PTA +.09%F +.01P 45%US
PTA -267NM -2.6PL 3.12SCS -4.8DPR
PTA +2.91T +1.91UDC +2.09FLC 99%R
GTPI +1906G

WINRIGHT WINDBROOK CRYING HARD

VG-87 Can C 11870532 100%RHA
4-08 365 2X 29,630 4.0 1199 3.0 899
3-08 316 2X 26,610 4.3 1146 3.2 855
2-03 344 2X 23,435 4.0 928 3.3 762

BRAEDALE GOLDWYN

C 10705608 G+84 GM CD TY TV TL 100%NA
PTA -704M -7F -12P -157NM 99%R
PTA +1.05T +.62UDC +.79FLC GTPI +1860G

MD-DELIGHT DURHAM ATLEE-ET

EX-92 GMD DOM 131704103 100%RHA
3-11 365 2X 38,290 5.5 2091 3.1 1177

GILLETTE WINDBROOK-ETS

C 7816429 EX-97 CD TY TV TL TD 100%NA
PTA -48M +17F +6P -4NM 99%R
PTA +1.59T +.75UDC +1.56FLC GTPI +1983G

KINGSWAY GOLDWYN CROSBY-ET

VG-88-Can C8925265 100%RHA
2-03 365 2X 31,117 3.4 1047 2.8 884
3-11 365 2X 30,624 3.6 1113 2.9 874

3rd through 8th Dams:

Kingsway SS Cassibonca

4-00 365 2x 35,734 5.1 1814 3.1 1120
Nom. All-Canadian Winter Yearling 2007

Kingsway Lheros Chelsie VG-89

4-05 310 2x 28,847 3.5 1010 3.4 974
Nom. All-Canadian 4H Jr Calf 2004
1st Sr. 2-Yr Old, Quebec Spring Show 2006
1 Superior Lactation

Kingsway Mattie Caroline VG-85 1*

9-0 342 2x 31,559 3.4 1060 3.3 1041
8 Lacts: 195,910 3.6 6980 3.2 6349

Kingsway Jed Cardinal VG-89 3*

3-10 305 2x 29,425 3.6 1056 3.3959

Kingsway Aero Chickadee VG-85 4*

2-01 365 2x 33,494 3.0 1016 3.1 1047

Kingsway Inspir Robin EX-93

3-05 303 2x 22,390 4.2 944 3.2 716

Kingsway Starbuck Raven EX-2E 1*

6-02 365 2x 25,432 4.0 1010 3.3 849

13 Lacts 249,631 3.7 9233 3.3 8325

Kingsway Legend Rita VG-88

8-11 308 2x 24,021 3.8 910 3.0 716

9 Lacts 186,626 3.6 6726 3.0 5672

Kingsway Royal Star VG-86

5-11 305 2x 22,923 4.5 1030 3.3 747



DELE STORMATIC SHADAISY EX-94
4th Dam of Lot 38

Lot 38 THUMBS-UP NOBLE3 SHATORI FALL CALF

840 3213061852 99%RHA-I
Born: Sept. 24, 2021

Jody Strahm
322 S 8th Street
Sabetha, Kansas 66534
785-285-1833

MR SPRING NOBLE 3-ETN

8403123606838 TC TY TV TL TD 99%NA
PTA +930M +28F +25P 98%R 12/21
PTA -.03%F -.01%P 100%US
PTA +651NM +5.5PL 2.72SCS +1.6DPR
PTA +1.50T +2.06UDC -.45FLC 96%R
GTPI +2604G

THUMBS-UP DMNDBCK SHAYNA-ET

G+82-2Y VE+VF 8403148332394 99%RHA

WESTENRADE ALTASPRING-ET

NLD 949033666 GM TR TP TC TY TV 99%NA-I
PTA +660M +54F +33P +455NM 99%R
PTA +1.25T +2.11UDC +.51FLC GTPI +2467G

MS DELICIOUS NIGHTOUT 3-ETN

VG-87-4Y VEV+V 8403123885856 100%RHA
2-03 305 2X 32,970 3.1 1029 3.2 1055

MR D APPLE DIAMONDBACK

8403013721049 EX-93 RC TP TC 99%NA
PTA -400M -25F -1F -274NM 99%R
PTA +2.44T +1.95UDC +1.43FLC GTPI +1873G

DELE ALLEN SHATORI-ET

EX-90-5Y EEVVE 68797871 100%RHA
4-06 305 3X 35,170 3.8 1329 3.1 1088
5-06 304 3X 32,170 3.7 1189 3.3 1049
3-02 365 2X 30,010 4.1 1038 3.4 888
2-00 341 2X 21,670 4.1 881 3.3 718
Lft: 1384d 122,390 3.9 4786 3.3 4020

3rd through 8th Dams:

Dele Champion Shadee VG-88

3-08 357 2x 31,200 3.6 1118 3.2 991

Dele Stormatic Shadaisy EX-94

5-10 365 2x 46,950 3.5 1654 3.0 1409

Dele Durham Shelly EX-91

6-07 365 3x 38,760 3.8 1475 3.0 11444

Dele Miklin Shelby VG-86

4-02 305 2x 31,270 3.0 1181 3.2 993

Dele Sam Sacha VG-88

4-00 305 2x 26,853 3.2 861 3.3 783

Dele Mascot Shayla-TW VG-88

4-07 305 2x 29,930 3.5 1087 3.1 916

Lft: 1657d 125,560 3.4 4331 3.1 3942

2022
Oklahoma



JEFFREY-WAY TISH 3E-93 GMD DOM
4th Dam of Lot 39

Lot 39 JEFFREY-WAY KING ROYAL NOBLE WINTER CALF

840 3229263045 99%RHA
Born: Dec. 13, 2021

Breinne Hendrickson
N9385 County Road CC
Belleville, Wisconsin 53508
608-424-6382

PLAIN-KNOLL KING ROYAL-ET

74564764 VG-86 TR TP TC TY TV TL 99%NA
PTA +296M +59F +38P 99%R 12/21
PTA -.17%F +.10%P 56%US
PTA +409NM +.0PL 3.09SCS -1.0DPR
PTA +2.52T +1.98UDC +1.29FLC 99%R
GTPI +2576

JEFFREY-WAY UNDENIED NEWTON

VG-85-2Y E+++V 8403149434241 99%RHA
2-09 365 2X 35,070 4.1 1429 3.1 1074

MORNINGVIEW MCC KINGBOY-ET

72044077 EX-92 TR TP TC TY TV TL 99%NA-I
PTA +864M +23F +23P +131NM 99%R
PTA +1.95T +1.59UDC +.29FLC GTPI +2337G

PLAIN-KNOLL MOGUL MARIAH

VG-88-3Y GMD DOM 72190592 100%RHA
2-01 305 3X 31,200 3.2 1007 3.2 1014

OUR-FAVORITE UNDENIED-ET

8403125220760 TR TP TC TY TV 99%NA
PTA +50M +23F -4P -96NM 99%R
PTA +3.01T +.88UDC +.69FLC GTPI +2059G

JEFFREY-WAY GCHIP NEWSBREAK

EX-91-4Y EEEVE 142977880 100%RHA
3-04 323 2X 40,850 4.0 1630 3.1 1267
2-03 349 2X 25,990 4.2 1100 3.4 875

3rd through 12th Dams:

Jeffrey-Way T-Naomi-ET 2E-92 GMD

8-03 365 2x 42,100 3.8 1592 3.2 1355

Lft: 2216d 212,030 3.9 8234 3.3 7050

Jeffrey-Way Tish-ET 3E-93 GMD DOM

6-08 365 2x 42,240 3.5 1489 3.2 1334

Lft: 2175d 206,930 3.6 7393 3.2 6545

Jeffrey-Way Format Tate-ET 2E-93 GMD DOM

4-08 365 2x 38,680 4.4 1712 3.1 1201

Lft: 1396d 121,630 4.1 5011 3.1 3765

Jeffrey-Way Luke Tripoli-ET 3E-93 GMD DOM

8-02 365 2x 34,300 4.0 1382 3.0 1032

Lft: 1745d 123,300 4.1 5037 3.2 3917

Jeffrey-Way Mascot Tina-ET 3E-91 GMD

8-02 365 2x 44,220 4.1 1796 3.1 1385

Lft: 2394d 174,650 4.1 7098 3.4 5992

Jeffrey-Way Mark Trudy 3E-91 GMD DOM

5-09 365 2x 42,970 3.3 1439 3.1 1344

Lft: 2623d 213,500 3.6 7708 3.3 7097

Jeffrey-Way Bell Tiffany VG-88 DOM

4-07 365 2x 36,110 3.2 1162 3.4 1216

Lft: 3171d 262,180 3.1 8172 3.3 8760

Jeffrey-Way Mars Tara-ET EX-90

Lft: 1992d 129,610 3.6 4661 3.34234

Inwood Taffy Apollo 2E-93 GMD DOM

9-01 365 2x 32,150 3.3 1069 3.2 1026

Lft: 2855d 212,936 3.3 7038

Inwood Tabitha VG-88

Lft: 2571d 122,980 3.9 4794



REDCARPET WRRIOR WRIGLEY
Selling: Lot 40



ARETHUSA SID TESS EX-92
Dam of Lot 40

Lot 40 REDCARPET WRRIOR WRIGLEY

840 3205645995 99%RHA
Born: Dec. 3, 2019

Fresh March 13, 2022

*HM Jr. All-American Winter Yearling 2021
1st Winter Yearling, International Holstein Jr Show 2021
4th Winter Yearling, Mid-East Fall National 2021
5th Winter Yearling, Southern Spring Natinal 2021
4th Winter Heifer Calf, Southern Fall National 2020*

SR 2-YR OLD

*Daniel, Nevaeh, Emmet, Tye Chupp
8827 S 4265
Inola, Oklahoma 74036
918-630-0495*

MR BLONDIN WARRIOR-RED-ET

840 3139655530 TP TC TY TV TL TD 99%NA-I
PTA -141M +0F -1P 85%R 12/21
PTA +.02%F +.01%P 100%US
PTA -264NM -1.8PL 2.86SCS -2.5DPR
PTA +3.52T +2.22UDC +1.55FLC 80%R
GTPI +2057G

ARETHUSA SID TESS

EX-92-3Y EEEVE 73450834 100%RHA
3-00 313 2X 26,760 5.7 1529 3.6 951
1-10 365 2X 20,000 5.0 1003 3.3 672

*All-American Fall Yearling in Milk 2015
1st Milking Fall Yearling, Intern'tl Show 2015
1st Milking Fall Yearling Mid-West Fall 2015
1st Fall Heifer, Premier Nat'l Junior Show 2014
2nd Fall Heifer Calf, Eastern Fall Nat'l 2014*

DYMENTHOLM MR APP AVALANCHE-ET

C 11957107 RC CV TY TL TD 99%NA
PTA -94M -1F -4P -311NM 98%R
PTA +3.76T +2.85UDC +2.26FLC GTPI +2036G

TRIPLECROWN-JW DOOR WISP-ET

VG-85-Can 8403128860372 RC 99%RHA-I
3-03 365 2X 35,587 4.0 1424 3.3 1178

PINE-TREE SID-ET

62175895 TR TP TY TL TD 100%NA
PTA -819M -19F -23P -540NM 99%R
PTA +1.54T +1.02UDC -.83FLC GTPI +1523G

ERNEST-ANTHONY TERRIFIC-ET

EX-93-2E EEEEE 68918314 100%RHA
5-02 301 2X 32,690 5.2 1686 3.2 1049
4-01 318 2X 30,060 4.5 1360 3.4 1009
3-00 342 2X 27,080 4.2 1145 3.1 852
1-10 315 2X 19,560 4.5 878 3.1 608
Lft: 1417d 122,670 4.8 5877 3.3 3989

3rd through 5th Dams:

Ernest-Anthony Tyra-ET EX-94 GMD DOM

5-08 365 2x 42,180 4.6 1931 3.4 1432
Lft: 1281d 119,220 4.4 5258 3.4 4085
Res. All-Canadian Sr. 3-Yr Old 2002
1st Bill Graham WDE Sweepstakes 2012

Maternal Sister:

Ernest-Anthony SD Tobi 3E-96

6-00 365 2x 44,090 5.0 2191 3.2 1423
Lft: 1321d 116,303 5.3 6141 3.5 4056
Res. All-American 5-Yr Old
Res. All-Canadian 5-Yr Old
Res. Grand Royal Winter Fair 2001

C Alanvale Inspiration Tina 2E-95 GMD DOM

6-00 365 2x 36,010 5.1 1829 3.3 1184

Res. All-American Aged Cow 1995
Res. All-American Aged Cow 1996
Supreme Champion, Eastern National 1993
Res. Grand Champion, International 1995
1st Aged Cow, International Show 1996

Alanvale Puget Anetia VG-85

12-0 365 2x 23,812 4.1 970 3.5 827
Lft: 203,901 4.2 8503 3.5 5600

2022
Oklahoma

Lot 41 OVERSIDE DELTA-LAMBA PRIMR SUMMER YEARLING

840 3233656920
Born: June 3, 2021

99%RHA-I

Jaelyn Osinga
16257 South US Hwy 281
Hico, Texas 76457
254-965-2318

FARNEAR DELTA LAMBDA-ET

840 3125993715 TC TP TR 100%NA-I
PTA +1123M +47F +43P 99%R 12/21
PTA +.01%F +.03%P 100%US
PTA +669NM +4.6PL 2.75SCS -0.7DPR
PTA +2.72T +2.91UDC +.79FLC 99%R
GTPI +2758G

OVERSIDE SOLOMON BENTLY-ET

G+84-2Y VVVG 8403208258457 99%RHA

MR MOGUL DELTA 1427-ET

72128216 GM TR TC TY TV TL TD 100%NA-I
PTA +939M +58F +33P +783NM 99%R
PTA +1.18T +1.80UDC +.53FLC GTPI +2655G

EDG LORETTE UNO 2198-ET

EX-91-2E EE+EE 72437745 100%RHA
4-02 330 2X 31,660 4.1 1289 3.4 1068

WALNUTLAWN SOLOMON-ET

C 11775998 TR TP TY TV TL TD 99%NA
PTA -477M -13F -9P -463NM 99%R
PTA +2.57T +1.62UDC +.29FLC GTPI +1958G

JACOBS GOLDWYN BUTTERFLY-ET

EX-90-4Y EEVVE C108824223 100%RHA
4-06 305 3X 25,590 3.3 849 3.3 852
3-05 295 3X 23,010 4.0 915 3.3 763
2-06 224 3X 14,020 4.0 565 3.4 474

3rd through 9th Dams:

Jacobs Windbrook Buttercut VG-85
2-04 289 2x 20,721 4.3 893 3.1 633

Jacobs Jasper Boucie VG-88
3-10 350 2x 29,200 4.3 1246 3.1 906

Jacobs Ingner Bougie VG-89
6-04 365 2x 36,806 3.7 1369 3.0 1111

5 Lacts: 167,856 3.9 6568 3.2 5326

Cotopierre Lindy Bertha 2E-EX 25*
9-05 337 2x 36,832 4.4 1607 3.5 1290

4 Lacts: 120,153 4.4 5306 3.7 4469

Cotopierre Starbck Bine EX 4*

5-11 321 2x 25,020 4.3 941 3.3 710

Lft: 192,406 4.2 7994 3.3 6400

Cotopierre Tempo Binette EX

7-11 305 2x 24,246 3.7 891 3.2 785

6 Lacts: 123,054 3.8 4652 3.4 4138

Cotopierre Tino Bisquette VG-86

Lot 42 MS STOOKEYHOLM ARTIS BARBIE SUMMER YEARLING

145292652
Born: June 2, 2021

99%RHA-I

Mallarie & Jordan Stookey & Rebecca Eby
7653 N 250 W
Milford, Indiana 46542
574-453-3733

STONE-FRONT ARTIST-ET

8403136876946 TR TC TY TV TL 99%NA-I
PTA -664M -21F -12P 97%R 12/21
PTA +.02%F +.03%P 70%US
PTA -226NM +.0PL 2.67SCS -.9DPR
PTA +2.84T +1.47UDC +1.28FLC 96%R
GTPI +1990G

MS BEAUS SOLOMON BONNIE-ET

VG-88-2Y VEVVV 8403205781072 99%RHA

MAVERICK CRUSH

C 12042760 TC TY TV TL TD 99%NA-I
PTA -893M -51F -15P -193NM 98%R
PTA +2.44T +1.53UDC +1.31FLC GTPI +2039G

TJR ARIETA MCCUT 2256-ET

EX-95-2E EEEEE 72437803 99%RHA
3-08 365 3X 43,310 5.1 2189 3.3 1426

WALNUTLAWN SOLOMON-ET

C 11775998 TR TP TY TV TL TD 99%NA
PTA -477M -13F -9P -463NM 99%R
PTA +2.57T +1.62UDC +.29FLC GTPI +1958G

MS STOOKEYHOLM SILKY BEAU

EX-94-3E EEEEE 138737788 100%RHA
6-06 305 2X 28,200 4.5 1264 3.3 938
8-08 305 2X 25,160 4.4 1103 3.3 837
2nd Aged Cow, Kentucky State Fair 2014

3rd through 7th Dams:

Ms Stookeyholm Beaudacious 2E-90

3-03 305 2x 17,650 3.6 643 3.5 618

Viaduct Lee Beau EX-94

3-06 305 2x 26,870 4.3 1143 3.0 804

Lft: 1562d 120,706 4.1 4989 3.0 3669

Grand Champion, Mid-East Spring Nat'l 2007

Res. Grand Champ, Ohio State Fair 2005

1st Sr. 3-Yr Old, Mid-East Spring Nat'l 2003

Thal-View Milan Bubbles VG-88

3-05 365 2x 30,920 4.8 1498 3.4 1061

C Naylorcroft Broker Birdie 3E-93

4-09 365 2x 36,160 4.6 1658 3.3 1189

Lft: 2603d 197,710 4.6 8999 3.2 6394

Naylorcroft Mid Bertha VG-86

5-08 358 2x 20,897 4.0 844 3.6 750

Lot 43 ROKEYROAD BACKFLIP BRONZE

JR. 2-YR OLD

840 3213061688 99%RHA-I
Born: April 24, 2020

Dwight & Anita Rokey
2021 T Road
Sabetha, Kansas 66534
785-285-0142

Due June 3, 2022 to **Luck-E Awesome-Red 72186769**

JACOBS BACKFLIP-ET

C 109942263 VG-86 TR TP TC TY TV 77%NA
PTA +180M -4F -10P 92%R 12/21
PTA -.04%F -.06%P 77%US
PTA -322NM -2.8PL 3.08SCS -.8DPR
PTA +2.56T +1.85UDC +.57FLC 88%R
GTPI +1936

ROKEYROAD JORDY BRASS

VG-87-3Y VVVVV RC 8403148332393 99%RHA
2-11 273 2X 21,980 4.5 982 3.2 709
2-00 233 2X 15,920 4.6 732 3.2 512

STANTONS HIGH OCTANE-ET

C 11696704 EX-93 TR TP TY TV TL 99%NA
PTA +1018M +11F +14P -128NM 99%R
PTA +2.43T +2.18UDC +.57FLC GTPI +2153G

JACOBS GOLDWYN BRITANY-ET

EX-96-2E Can C 104579319 100%RHA
6-01 352 2X 41,446 4.0 1675 2.9 1219

CYCLE MCGUCCI JORDY-RED

8403131666411 CV TC TY TL TD 99%NA
PTA -1139M -29F -44P -564NM 99%R
PTA +2.96T +2.24UDC +3.15FLC GTPI +1691G

ROKEYROAD DOORMAN BONNIE-P

VG-87-2Y VVV+V RC PO 8403134285005 99%RHA
1-10 365 2X 33,210 4.4 1447 3.5 1157

Lot 44 FRIESS-JK DEVOUR PRINCESS

SR. 2-YR OLD

840 3150637817 99%RHA-I
Born: Oct. 12, 2019
Fresh Nov. 3, 2021
2-00 126 3X 9,644 4.2 401 3.2 310 RIP
Last test: 83 lbs 4.0%F 3.3% P SCC: 14,000

Kevin Friess
871 N Milan Road
Conway Springs, Kansas 67031
620-456-3249

Bred Feb. 11, 2022 to **Regancrest Boom 8403137164654**

MR DANIELLE DEVOUR-ET

72713024 RC TP TY TV TL TD 99%NA
PTA +350M +3F +2P 97%R 12/21
PTA -.04%F -.03%P 23%US
PTA -20NM +.3PL 3.07SCS -2.1DPR
PTA +2.61T +3.24UDC +.88FLC 96%R
GTPI +2125G

FRIESS-JK DBACK PRINA

VG-87-3Y VE++V 8403136839343 99%RHA
3-03 353 3X 30,647 4.2 1267 3.3 1016
2-02 335 3X 30,450 3.3 1008 3.2 979
4-04 254 3X 17,497 4.1 720 3.4 594

STANTONS HIGH OCTANE-ET

C 11696704 EX-93 TR TP TY TV TL 99%NA
PTA +1018M +11F +14P -128NM 99%R
PTA +2.43T +2.18UDC +.57FLC GTPI +2153G

MS D APPLE DANIELLE-RED-ET

EX-95-2E EEVVE 69822207 100%RHA
6-05 365 2X 35,150 4.8 1700 3.2 1113

MR D APPLE DIAMONDBACK

8403013721049 EX-93 RC TP TC 99%NA
PTA -400M -25F -1F -274NM 99%R
PTA +2.44T +1.95UDC +1.43FLC GTPI +1873G

FRIESS-JK DEMPSTER PROM-ET

VG-89-4Y EEVVE 71244663 100%RHA
3-07 336 3X 37,830 4.3 1637 3.2 1234
2-02 365 3X 36,830 4.1 1527 3.1 1156

Region 7 Elite Performer

3rd through 8th Dams:

Echo-L TD Prim-ET VG-85

4-00 365 3x 28,580 3.5 1006 3.3 938

Wilson-Dale SStorm Pizza-ET VG-87

4-09 365 2x 28,690 4.1 1176 3.3 941

Windy-Knoll-View Propser-ET VG-87

3-11 365 2x 31,530 4.3 1364 2.9 926

Lft: 1318d 100,260 4.0 4056 3.0 3043

Windy-Knoll-View Promis-ET 2E-95 GMD DOM

4-08 365 2x 44,120 3.7 1633 3.2 1401

Windy-Knoll-View Ultimate Pala 3E-94 DOM

5-08 365 2x 27,907 4.5 1267 3.1 879

Windy-Knoll-View Creek Pauline VG-88

2022
Oklahoma

Lot 45 M-TWO WRRIOR KANDACE 49-RED

SR 2-YR OLD

840 3200305286 99%RHA
Born: Feb. 12, 2020

Fresh March 10, 2022

Darren Mueller
PO Box 122
Linn, Kansas 66953
785-366-6744

Lot 45A M-TWO ADDISON KANSAS

Born: March 10, 2022
Sire: Farnear Aria Addison Ewl-ET
Dam: M-Two Wrrior Kandance 49-Red

MR BLONDIN WARRIOR-RED-ET

840 3139655530 TP TC TY TV TL 99%NA-I
PTA -141M +0F -1P 85%R 12/21
PTA +.02%F +.01%P 100%US
PTA -264NM -1.8PL 2.86SCS -2.5DPR
PTA +3.52T +2.22UDC +1.55FLC 80%R
GTPI +2057G

M-TWO JORDY KANDY-RED

840 3200305270 99%RHA

DYMENTHOLM MR APP AVALANCHE-ET

C 11957107 RC CV TY TL TD 99%NA
PTA -94M -1F -4P -311NM 98%R
PTA +3.76T +2.85UDC +2.26FLC GTPI +2036G

TRIPLECROWN-JW DOOR WISP-ET

VG-85-Can 8403128860372 RC 99%RHA-I
3-03 365 2X 35,587 4.0 1424 3.3 1178

CYCLE MCGUCCI JORDY-RED

8403131666411 CV TC TY TL TD 99%NA
PTA -1139M -29F -44P -564NM 99%R
PTA +2.96T +2.24UDC +3.15FLC GTPI +1691G

MIL-R-MOR SECURE KIARA-RED

VG-88-6Y VVEVE 142052787 100%RHA
2-00 365 2X 25,190 3.4 868 3.3 827
3-04 305 2X 24,110 4.4 1068 3.3 792

3rd through 9th Dams:

Mil-R-Mor Talent Kiera-Red 2E-90

5-07 339 2x 27,200 3.7 1013 3.2 859

Lft: 1776d 121,220 3.6 4351 3.2 3822

Mil-R-Mor Rubens Kashmir VG-88

2-08 365 2x 29,080 3.8 1111 3.0 879

Lft: 1789d 114,400 4.1 4718 3.1 3544

Pinehurst Kashmir EX-91

7-08 363 2x 36,170 3.5 1282 3.0 1071

Lft: 1814d 119,750 3.7 4372 3.0 3562

Pinehurst Caress-ET 4E-93 GMD

10-8 365 2x 39,390 3.9 1542 2.9 1150

Lft: 240,080 3.8 9214 3.0 7297

Pinehurst Pleasure 4E-93 GMD

8-09 365 3x 35,770 3.6 1272 3.0 1078

Lft: 203,072 3.6 7211 2.3 4350

Pinehurst Precious 4E-95 GMD

10-11 365 3x 28,459 3.3 946 3.1 895

Lft: 259,422 3.4 8827 3.2 5084

All-American 5-Yr Old 1982

Res. All-American 1981, 1980, 1979

Jan-Com Fond Matt Matilda 4E-97 GMD

10-10 365 3x 35,631 3.9 1391

Lft: 243,577 3.6 8779

Lot 46 C-OF-O MOOVIN STACY

840 3223561144 99%RHA
Born: Dec. 9, 2021

WINTER CALF

The College of the Ozarks
PO Box 17
Point Lookout, Missouri 65726
417-838-1093

LINDENRIGHT MOOVIN-ET

C 12873743 TR TC TY TV TL TD 99%NA
PTA -306M -5F -4P 81%R 12/21
PTA +.02%F +.02%P 100%US
PTA -236NM -6PL 2.99SCS -2.7DPR
PTA +3.65T +3.01UDC +2.31FLC 81%R
GTPI +2095G

C-OF-O FEVER ROYAL

VG-88-6Y VEV+E 74685776 100%RHA
5-01 306 2X 25,148 3.3 829 3.0 752
4-02 286 2X 23,606 3.2 764 2.9 691
2-01 317 2X 18,125 3.6 660 3.1 555
3-01 271 2X 17,646 3.4 608 3.0 534

DYMENTHOLM MR APP AVALANCHE-ET

C 11957107 RC CV TY TL TD 99%NA
PTA -94M -1F -4P -311NM 98%R
PTA +3.76T +2.85UDC +2.26FLC GTPI +2036G

LINDENRIGHT BRADNICK MOOVIN ON

VG-87-Can C 11470454 100%RHA
4-06 365 2X 35,875 5.3 1900 3.2 1149

CRACKHOLM FEVER-ET

C 103631566 EX-93 TR TP TY TL TD 100%NA
PTA -448M +10F -12P +6NM 99%R
PTA +.60T -.09UDC +.04FLC GTPI +1975G

C-OF-O GABOR ROYAL

VG-85-5Y +VG+V 72132379 100%RHA
4-11 354 2X 24,710 3.5 857 3.0 732
4-00 276 2X 19,130 3.6 696 2.8 544
2-00 321 2X 18,960 3.4 637 3.0 566
3-01 273 2X 16,710 3.5 593 3.0 502

Lot 47 PRAIRIE-SUN DB VELVET-RED

840 3126525233 PO 99%RHA-I
Born: Jan. 31, 2020

Sells Fresh. Due March 1, 2022

SR 2-YR OLD

*Doug Unruh
6917 N Oliver Road
Walton, Kansas 67151
316-284-4224*

MR D APPLE DIAMONDBACK

8403013721049 EX-93 RC TP TC 99%NA
PTA -400M -25F -1P 99%R 12/21
PTA -.03%F +.04%P 65%US
PTA -274NM +.0PL 3.12SCS -3.0DPR
PTA +2.44T +1.95UDC +1.43FLC 99%R
GTPI +1873G

VAL-BISSON DOORMAN-ET

C 107281711 VG-87 TV TL TY TD 99%NA-I
PTA -446M +14F +9P -17NM 99%R
PTA +2.44T +1.58UDC +.67FLC GTPI +2164G

MS DELICIOUS APPLE-RED-ET

EX-94-2E EEEEE 139236776 100%RHA
7-02 365 2X 46,510 4.0 1844 3.1 1424

PRAIRIE-SUN LADD VALENA

VG-86-4Y +VE+V RC 8403131809158 100%RHA
2-03 365 3X 28,040 3.7 10403.4 940
3-07 305 3X 27,370 4.6 12583.4 939

TIGER-LILY LADD P-RED-ET

69405976 EX-91 PC CD TY TV 100%NA
PTA -1342M -14F -13P +46NM 99%R
PTA +1.29T +.87UDC +.35FLC GTPI +2079G

PRAIRIE-SUN ATWOOD VIBRANT

VG-85-2Y +V++V 73966178 100%RHA
2-01 136 2X 7,740 3.7 287 3.0 230

3rd & 4th Dams:

Prairie-Sun Guthrie Vixen G+84

2-04 327 2x 17,400 4.0 696 3.2 555

Prairie-Sun Marc Vice VG-85

3-11 305 2x 20,790 3.2 660 3.0 618

Lot 48 PAULINN UNIX VIRGINIA 1909

840 3205146746 100%RHA-I
Born: Jan. 27, 2020

Fresh March 11, 2022

SR. 2-YR OLD

*Bob Seiler
13435 W 85th St N
Valley Center, Kansas 67147
316-796-0173*

Lot 48A PAULINN TATOO VENUS

Born: March 11, 2022
Sire: Duckett Crush Tatoo
Dam: Paulinn Unix Virginia 1909

CROTEAU LESPERRON UNIX-ET

C 107567492 EX-96 TR TP TY TL 100%NA-1
PTA +536M +24F +11P 99%R
PTA +.01%F -.02%P 8%US
PTA +235NM +.7PL 2.92SCS -.3DPR
PTA +2.39T +2.40UDC +.15FLC 98%R
GTPI +2351G

AMIGHETTI NUMERO UNO-ET

ITA 17990915143 GM TR TP TY TV 100%NA-I
PTA -829M +30F -13P +150NM 99%R
PTA +.98T +1.01UDC -.45FLC GTPI +2240G

REGAN-ALH DOMAIN DAYA-ET

VG-85-3Y V++VV 100%RHA
2-09 148 2X 11,350 3.8 431 3.4 388

PAULINN GOLDCHIP VAGUE 1409

VG-87-5Y VVVVV 8403133821713 100%RHA
4-03 305 3X 35,900 3.6 1295 2.9 1044
3-00 365 3X 35,780 3.0 1059 3.0 1060
1-11 346 3X 30,360 3.0 922 3.0 918
Lft: 1323d 127,360 3.2 4128 3.0 3862

MR CHASSITY GOLD CHIP-ET

140145553 EX-95 TR TP TY TV TL 100%NA
PTA -577M -22F -37P -264NM 99%R
PTA +1.54T +1.11UDC +1.09FLC GTPI +1760G

PAULINN ATWOOD VIERRA 1131

G-77-2Y ++GGG 71913526 100%RHA
2-01 305 3X 24,470 3.3 798 2.9 698

2022
Oklahoma

Lot 49 OSU-COWBOY MONTROSS HAYLEY SR. 3-YR OLD

840 3150039583 100%RHA-I
Born: Oct. 28, 2018
G+82-2Y +V+G+
2-01 288 2X 18,138 3.8 698 3.2 581
3-01 87 2X 7,866 3.7 288 3.0 233 RIP
March test: 114 lbs

Oklahoma State University
Animal Science Department
Stillwater, Oklahoma 74078
240-848-0853

Fresh Dec. 7, 2021 Bred Feb. 10, 2022 to AOT Homecoming 8403210341497

BACON-HILL MONTROSS-ET

71703339 EX-92 GM TR TP TC TY TV 100%NA
PTA +1963M +37F +54P 99%R 12/21
PTA +.13%F -.02%P 60%US
PTA +441NM +1.3PL 3.24SCS -2.2DPR
PTA +.68T +1.49UDC -.13FLC 99%R
GTPI +2379G

OSU-COWBOY SHAMROCK HANNA

VG-85-4Y VVGGV 8403127897180 100%NA
4-01 365 2X 27,650 3.8 10593.1 844

MOUNTFIELD SSI DCY MOGUL-ET

8403006972816 EX-93 GM TR TP TC 100%NA
PTA +511M +44F +15P +355NM 99%R
PTA +1.32T +2.13UDC +1.09FLC GTPI +2312G

UNIQUE-STYLE BOLTON MONEY

EX-93-2E GMD DOM 139121711 100%RHA
3-01 365 3X 38,430 4.2 1614 3.2 1247

LADYS-MANOR PL SHAMROCK-ET

68977120 EX-90 GM TR TP TY TV 100%NA
PTA +898M +21F +9P +521NM 99%R
PTA -.07T +.64UDC -.19FLC GTPI +2336G

SOONER HERO HAYDEN

VG-85-4Y VV+VV 8403009219320 100%RHA
3-10 349 2X 30,590 3.4 10293.0 928
4-11 261 2X 23,740 3.2 767 3.1 740
2-11 301 2ZX 21,740 3.1 670 3.1 673
1-11 301 2X 20,780 3.2 674 3.0 616

3rd through 5th Dams:

Sooner Boxer Harmony VG-87

5-08 354 2x 34,240 3.2 1088 3.3 1117
Lft: 1459d 114,430 3.5 4047 3.3 3743

Sooner Convincer Krypton

7-07 365 2x 36,520 3.1 1128 2.8 1029

Sooner Cubby Krypton VG-85

5-06 365 2x 46,050 3.7 1631 2.9 1268
Lft: 2240d 208,050 3.8 7917 3.2 6664

Lot 50 MS K&L DELIGHT DOLLY

840 3220170319 RC 100%RHA-I
Born: March 10, 2020

JR. 2-YR OLD

K&L Red Holsteins
17582 208th St
Tonganoxie, Kansas 66086
913-845-3780

Sells fresh. Due late March

CAR-J BROKASA DELIGHT

8403129040531 TR TP TC TY TV 100%NA
PTA -813M -20F -22P 96%R 12/21
PTA +.04%F +.01%P 83%US
PTA -501NM -3.8PL 3.22SCS -2.7DPR
PTA +3.54T +2.62UDC +1.85FLC 94%R
GTPI +1809G

MS K&L ARCHANGEL DIVINE-RED

VG-86-3Y +VV+V 8403141438688 100%NA
2-02 365 2X 22,370 3.9 875 3.1 688

SCIENTIFIC B DEFIANT-ET

141123484 VG-87 RC TP TC TY 100%NA
PTA +72M -52F -12P -467NM 99%R
PTA +2.69T +1.73UDC +97FLC GTPI +1664G

GLENNHOLM ATWOOD BROKASA-ET

EX-92 EEEEE C11620518 100%RHA
3-01 356 2X 27,710 3.6 1004 3.3 906

MR ESKDALE ARCHANGEL-RED-ET

84103128590796 TP TC TY TV TL 100%NA
PTA -126M +18F -11P -85NM 97%R
PTA +.98T +1.68UDC -.27FLC GTPI +1927G

MS K&L SPARROW DORENA-RED

VG-88-7Y EV+VV 70069731 100%RHA
3-03 365 2X 25,590 3.0 773 3.2 811

3rd through 6th Dams:

Ms K&L Son Dotty-Red VG-86

2-02 353 2x 21,750 3.6 791 2.9 634

Ms K&L Regiment Doty VG-85

2-00 365 2x 24,219 3.8 917 3.2 777

HBD Dorn Duster Doreen VG-87

4-03 365 2x 30,455 3.9 1169 3.0 924

HBD Ricecrest Duster Lovely G+83

2-03 305 2x 21,475 4.2 894 3.1 669

Lot 51 MS K&L DIAMONDBACK DOREEN

840 3220170322 RC 99%RHA-I
Born: Dec. 18, 2020

WINTER YEARLING

K&L Red Holsteins
17582 208th St
Tonganoxie, Kansas 66086
913-845-3780

MR D APPLE DIAMONDBACK

8403013721049 EX-93 RC TP TC 99%NA
PTA -400M -25F -1P 99%R 12/21
PTA -.03%F +.04%P 65%US
PTA -274NM +.0PL 3.12SCS -3.0DPR
PTA +2.44T +1.95UDC +1.43FLC 99%R
GTPI +1873G

VAL-BISSON DOORMAN-ET

C 107281711 VG-87 TV TL TY TD 99%NA-I
PTA -446M +14F +9P -17NM 99%R
PTA +2.44T +1.58UDC +.67FLC GTPI +2164G

MS DELICIOUS APPLE-RED-ET

EX-94-2E EEEEE 139236776 100%RHA
7-02 365 2X 46,510 4.0 1844 3.1 1424

3rd through 6th Dams:

Ms K&L Son Dotty-Red VG-86
2-02 353 2x 21,750 3.6 791 2.9 634

Ms K&L Regiment Doty VG-85
2-00 365 2x 24,219 3.8 917 3.2 777

HBD Dorn Duster Doreen VG-87
4-03 365 2x 30,455 3.9 1169 3.0 924

HBD Ricecrest Duster Lovely G+83
2-03 305 2x 21,475 4.2 894 3.1 669

MS K&L JACKSON DIANE-RED

G+83-2Y +V+++ 8403141438692 99%RHA
1-11 327 2X 18,220 4.4 802 3.4 624

CYCLE DBACK JACKSON-RED-TW

8403136934795 TP TC TY TV TL TD 99%NA-I
PTA -266M -25F -4P -311NM 93%R
PTA +2.07T +1.54UDC +1.24FLC GTPI +1840G

MS K&L SPARROW DORENA-RED

VG-88-7Y EV+VV 70069731 100%RHA
3-03 365 2X 25,590 3.0 773 3.2 811

Lot 52 FOUR-STREAMS WAR AMELIA-RED

840 3231001179 99%RHA-I
Born: March 26, 2021

SPRING YRLG

Jacob & Katelyn Klipp
2962 26th Road
Hanover, Kansas 66945
785-337-2541

MR BLONDIN WARRIOR-RED-ET

840 3139655530 TP TC TY TV TL 99%NA-I
PTA -141M +0F -1P 85%R 12/21
PTA +.02%F +.01%P 100%US
PTA -264NM -1.8PL 2.86SCS -2.5DPR
PTA +3.52T +2.22UDC +1.55FLC 80%R
GTPI +2057G

DYMENTHOLM MR APP AVALANCHE-ET

C 11957107 RC CV TY TL TD 99%NA
PTA -94M -1F -4P -311NM 98%R
PTA +3.76T +2.85UDC +2.26FLC GTPI +2036G

TRIPLECROWN-JW DOOR WISP-ET

VG-85-Can 8403128860372 RC 99%RHA-I
3-03 365 2X 35,587 4.0 1424 3.3 1178

MR LEANINGHOUSE AMMO-P-ET

74146951 RC PC TC TY TV TL 99%NA-I
PTA +292M -6F -3P -407NM 99%R
PTA +2.40T +2.03UDC +1.07FLC GTPI +1838G

FOUR-STREAM AMMO-P AERIAL

840 3206443191 99%RHA
2-00 228 2X 13,960 4.6 645 2.9 411

MS BODE-ACRES PRINCESS ANNA

G-76-2Y +VG+F RC 61081445 99%RHA
1-11 305 2X 23,520 3.9 913 3.2 749
3-04 134 2X 10,280 3.2 328 3.0 313

3rd through 11th Dams:

Bode-Acres DS Allure-Red-ET VG-85
Plain-O Advnt Autumn-Red-ET VG-85

Poor-Richs Rbns Aspn-Red 2E-94
5-09 365 2X 32,220 3.4 1100 2.9 947

Grand Champion, Mid-East Fall Nat'l 2008
Int. Champ, International R&W Show 2006

Hon. Men. Grand Champ, Intrnt'l R&W 2009
2x All-Kansas Show Grand Champion

2x Grand Champion, Kansas State Fair
Holbric RM Augusta-Red-ET G+82

4-05 287 2x 20,750 3.3 687 2.9 593
Holbric Awesome-Red-ET VG-89

5-01 365 2x 37,970 4.4 1675 3.2 1205
Elginvue Regal Arlene-Red 2E-90

5-10 272 2x 17,780 4.3 758 3.2 568
All-American Jr. 2-Yr Old 1987

All-Canadian Jr. 2-Yr Old 1987
Donet Elginvue Triple Alice 2E-90

5-03 365 2x 25,679 4.5 1153 3.4 891
C Donet Henrietta Agusta EX-91

6-01 305 2x 17,730 3.4 606 3.0 537
Cattondale Emperor Arlene VG-86 2*

6-04 365 2x 21,720 3.5 767
Lft: 141,588 3.5 5004

2022
Oklahoma

Lot 53 C-OF-O LAMBDA ANNALISE

840 323561121 99%RHA
Born: June 20, 2021

SUMMER YEARLING

The College of the Ozarks
PO Box 17
Point Lookout, Missouri 65726
417-838-1093
rbilyeu@cofo.edu



Tri-Day Ashlyn-ET 5th Dam of Lot 53

FARNEAR DELTA LAMBDA-ET

840 3125993715 TC TP TR 100%NA-I
PTA +1123M +47F +43P 99%R 12/21
PTA +.01%F +.03%P 100%US
PTA +669NM +4.6PL 2.75SCS -0.7DPR
PTA +2.72T +2.91UDC +.79FLC 99%R
GTPI +2758G

MR MOGUL DELTA 1427-ET

72128216 GM TR TC TY TV TL TD 99%NA-I
PTA +939M +58F +33P +783NM 99%R
PTA +1.18T +1.80UDC +.53FLC GTPI +2655G

EDG LORETTE UNO 2198-ET

EX-91-2E EE+EE 72437745 100%RHA
4-02 330 2X 31,660 4.1 1289 3.4 1068

OUR-FAVORITE UNDENIED-ET

8403125220760 TR TP TC TY TV TL TD 100%NA
PTA +50M +23F -4P -96NM 99%R
PTA +3.01T +.88UDC +.69FLC GTPI +2059G

C-OF-O BEEMER ASHANTI-ET

EX-90-5Y EEV+E 8403136017091 99%RHA
3-11 365 2x 28,250 3.4 962 3.1 887
1-11 365 2X 23,060 3.6 835 3.1 723

3rd Missouri Holstein 3-Yr Old Futurity 2020

C-OF-O UNDENIED ASHICA-ET

F-73-3Y +++FF 8403205237487 99%RHA
2-06 210 2X 11,522 4.0 464 3.2 372 RIP

3rd through 8th Dams:

Craz-Ate Atwood 865-ET 2E-91

5-06 305 2x 26,700 3.8 1005 3.1 817

Kingsmill Ashlyns Azari-ET VG-88

2-00 305 3x 23,260 3.6 842 3.0 701

5th through 8th Dams:

Tri-Day Ashlyn-ET 2E-96 GMD DOM

4-09 365 2x 43,090 4.8 2079 3.3 1422

Lft: 1374 144,770 4.6 6665 3.4 4861

All-American 4-Yr Old 2001

All-American Sr. 3-Yr Old 2000

Supreme Champion International Show 2001

1st 3 & Res. Int Champ, International 2000

Bendy-Brook Odyssey Favorite 2E-92 DOM

6-01 337 2x 22,670 3.4 770 2.9 663

Res. All-American Produce of Dam 2000

Bendy-Brook Star Fonda VG-86

3-11 290 2x 23,291 3.5 827 3.1 723

Bendy-Brook Astro Fifi G+

5-04 303 2x 25,240 3.3 822 3.3 831

Lft: 130,953 3.3 4328 3.3 3702

Lot 54 PAULINN DBACK BABS 2108

840 3229939808 99%RHA-I
Born: Sept. 20, 2021

FALL CALF

Treasure & Maelee Clark
1880 County Road
Seneca, Missouri 64865
417-312-5168

MR D APPLE DIAMONDBACK

8403013721049 EX-93 RC TP TC 99%NA
PTA -400M -25F -1P 99%R 12/21
PTA -.03%F +.04%P 65%US
PTA -274NM +.0PL 3.12SCS -3.0DPR
PTA +2.44T +1.95UDC +1.43FLC 99%R
GTPI +1873G

VAL-BISSON DOORMAN-ET

C 107281711 VG-87 TV TL TY TD 99%NA-I
PTA -446M +14F +9P -17NM 99%R
PTA +2.44T +1.58UDC +.67FLC GTPI +2164G

MS DELICIOUS APPLE-RED-ET

EX-94-2E EEEEE 139236776 100%RHA
7-02 365 2X 46,510 4.0 1844 3.1 1424

SCIENTIFIC B DEFIANT-ET

141123484 VG-87 RC TP TC TY TV 100%NA
PTA +72M -52F -12F -467NM 99%R
PTA +2.69T +1.73UDC +.97FLC GTPI +1664G

FRIESS-JK R2 BELINDA-ET

G+83-5Y VVV++ 70148776 99%RHA

FRIESS-JK DEFIANT BENEFIT

VG-85-3Y VVVV+ 8403150637772 99%RHA
2-02 365 3X 38,270 3.4 1307 3.0 1154

3rd through 10th Dams:

Friess-JK Million Baby VG-85

Regancrest-Alh Brandice-ET VG-86 EX-90-MS

2-05 365 2x 29,830 3.8 1145 3.4 1009

Regancrest Throne Brandi-ET VG-86 GMD

2-03 365 2x 33,010 3.5 1140 3.5 1154

Regancrest-PR Barbie-ET EX-92 GMD DOM

2-06 365 2x 31,690 3.9 1237 3.3 1050

HM All-American Jr. 3-Yr Old 2004

Regancrest Juror Brina-ET EX-92 GMD

4-04 365 2x 40,640 3.6 1478 2.8 1140

Regancrest Aerostar Bert-ET EX-90 GMD

5-02 365 2x 37,790 3.6 1357 3.0 1143

Lft: 1305d 109,350 3.7 4031 3.1 3350

Regancrest Mark Chairman Bea 2E-91 GMD

7-09 365 2x 33,630 3.8 1276 2.9 988

Lft: 2036d 140,130 4.1 5711 3.1 4350

Regancrest Apache Standout Bea VG-86

Lft: 2432d 131,940 3.6 4744 3.1 2124

Regancrest Standout Bertrand VG-85

Lot 55 EXTRAMILE LAYLA ADAGIO-P

SPRING YEARLING

C 14084860 99%RHA
Born: March 6, 2021*Justin, Daniel, Nevaeh, Emmet, Tye Chupp*
8464 W 580 Road
Inola, Oklahoma 74036
918-630-0495**STANTONS ADAGIO-P-ET**840 3129016082 TR PC TY TV TL TD 99%NA
PTA +904M +41F +33P 99%R 12/21
PTA +.02%F +.02%P 2%US
PTA +302NM -.1PL 2.83SCS +.6DPR
PTA +1.53T +1.20UDC +.56FLC 99%R
GTPI +2471G**EXTRAMILE HOLLYWOOD DOORMAN**VG-88-Can C 12767620 99%RHA
3-10 331 2X 33,697 4.2 1411 3.4 1129
2-09 350 2X 29,936 3.7 1096 3.4 1030
1-09 327 2X 21,852 4.2 917 3.4 734**VIEW-HOME POWERBALL-P-ET**8403011789392 TR PC TC TY TV 99%NA-I
PTA +1166M +32F +55P +391NM 99%R
PTA +.50T +.60UDC -1.18FLC GTPI +2412G**STANTONS MCCUTCH 1174 AGREE-ET**C 11696367 VG-88 99%RHA
4-01 365 2X 34,099 4.6 1585 3.1 1064**VAL-BISSON DOORMAN-ET**C 107281711 VG-87 TV TL TY TD 99%NA-I
PTA -446M +15F +10P +73NM 99%R
PTA +2.48T +1.63UDC +.80FLC GTPI +2200G**EXTRAMILE FAMOUS FEVER**EX-91-2E Can C 12335761 100%RHA
2-10 365 2x 28,370 3.6 1010 2.8 796
5-03 318 2x 25,333 4.1 1025 3.2 809
4-02 336 2x 22,968 3.8 880 3.3 734
1-09 352 2x 22,754 4.0 908 3.1 703*Nom. All-Canadian Summer Yrlg 2016***3rd through 8th Dams:****Embrdale Allstar Goldwyn VG-85**3-00 365 2x 27,222 4.0 1102 3.2 860
7 Lacts: 152,245 4.3 6561 3.1 4724**Embrdale Natalie Terrason VG-88**

4-00 316 2x 25,053 3.4 855 3.0 756

Embrdale Leslie Skyfame G+81

4-01 365 2x 26,312 4.6 1199 3.4 906

Embrdale Glory Charles VG-87

6-02 365 2x 30,146 3.9 1173 3.3 981

5 Lacts: 140,534 4.1 5706 3.4 4819

Embrdale Connie Lincoln EX-Can 7*

6-01 365 2x 28,225 4.8 1343 3.6 1005

11 Lacts: 269,235 4.8 12,831 3.5 9440

1 Superior Lactation

Embrdale Sylvia Gabriel VG-85

5-07 327 2x 29,520 4.4 1287 3.2 959

6 Lacts: 147,016 4.4 6475 3.3 4857

2022
Oklahoma



PAGE-CREST SATIN JUJU EX-94
Granddam of Lot 60

Lot 60 LC-RAT COLTON JUMANJI

840 3214953921
Born: June 1, 2021

AMID: 561

SUMMER YEARLING

Erin & Sophie Leach & Ron & Christy Ratliff
12950 198th Street
Linwood, Kansas 66052
785-448-8201

CHILLI ACTION COLTON-ET

66738335 7JE1088
CDCB 12/21 GPTA 99%R -1801M -28F -43P
AJCA 12/21 GPTAT 99%R +1.7
GJPI 98%R -61

TEXAS JUJITSU OF LC CHUPP

8403207125676 2-01 VG-86%
1-11 225 2X 10,122 5.1 515 3.6 366 RIP

FOREST GLEN AVERY ACTION-ET

111023978 7JE590
CDCB 12/21 GPTA 99%R -912M -46F -33P
AJCA 12/21 GPTAT 99%R +0.6 GJPI 99%R -31

FAMILY HILL CONNECTION CHILLI-ET

114535186 EX-91%
2-04 266 2X 17,560 7.6 1335 4.0 694

HEARTLAND IRWIN TEXAS-ET

67312531
CDCB 12/21 GPTA +53M -26F +3P
AJCA 12/21 GPTAT +1.9 JPI 99%R +20

PAGE-CREST SATIN JUJU

119671979 5-05 EX-94%
4-03 295 2X 16,200 5.9 956 4.0 653
2-00 282 2X 10,140 5.8 586 3.0 404

*Res. Jr. All-American 5-Yr Old 2021
2019 National Jersey Jug Champion
Jr. All-American Jr. 3-Yr Old 2019
Int. & Res. Grand Champion,
All-American Jr Show 2019
Grand Champion, Kansas State 4H Show '19
2nd Jr. 2-Yr Old, Southern Spring National '18*

3rd through 5th dams:

Page-Crest Guapo Satin EX-91%
5-02 305 3x 17,430 6.0 1047 4.0 694
Page-Crest Sage 1991 EX-90%
5-01 305 2x 15,640 5.5 864 3.8 588
Page-Crest Berretta 309 VG-84%



BUDJON-VAIL JADE GIANNA-ET EX-95%
Granddam of Lot 61



LLOLYN JUDE GRIFFEN-ET 4E-95%
3rd Dam of Lot 61

Lot 61 SCHULTE BROS COLTON GRACIE-ET FALL CALF

174622417 TATTOO S817
Born: Sept. 10, 2021

Zach, Blake & Mitch Schulte
2518 75th Street
Watkins, Iowa 52354

CHILLI ACTION COLTON-ET

66738335 7JE1088
CDCB 12/21 GPTA 99%R -1801M -28F -43P
AJCA 12/21 GPTAT 99%R +1.7
GJPI 98%R -61

WOODMOHR GENTRY GINGER-ET

119693087 4-02 EX-93%
4-00 272 2X 17,490 4.0 702 3.4 596
1-11 305 2X 14,640 4.3 631 3.6 524
3-00 262 2X 12,530 3.9 494 3.6 445

FOREST GLEN AVERY ACTION-ET

111023978 7JE590
CDCB 12/21 GPTA 99%R -912M -46F -33P
AJCA 12/21 GPTAT 99%R +0.6 GJPI 99%R -31

FAMILY HILL CONNECTION CHILLI-ET

114535186 EX-91%
2-04 266 2X 17,560 7.6 1335 4.0 694

RAPID BAY INDIANA GENTRY-ET

C 105762718 91JE5424
CDCB 12/21 GPTA 99%R -1699M -70F -63P
AJCA 12/21 GPTAT 93%R +1.1 GJPI 88%R -153

BUDJON-VAIL JADE GIANNA-ET

117101241 12-01 EX-95%
7-04 305 2X 27,150 4.9 1342 3.6 981
6-01 305 2X 25,590 5.3 1364 3.4 874
8-05 305 2X 21,520 5.3 1130 3.8 807
10-7 305 2X 21,060 6.0 1255 3.6 754

3rd through 6th Dams:

Llolyn Jude Griffen-ET 4E-95 Sup
5-00 305 2x 28,038 5.2 1468 3.5 981
Res. Grand Champion, World Dairy Expo 2010
Res. Supreme Champion, World Dairy Expo '07
Un. All-American Aged Cow 2007
National Grand Champion, 2007
National Grand Champion, 2005
Supreme Champ World Dairy Expo Jr Show '04
Llolyn Freds Gold 31B 2E-Can
4-01 305 2x 14,892 5.1 769 3.8 578
Llolyn Topax Gold 31X Can-EX-1
4-03 305 2x 12,926 5.0 648 3.8 496
Llolyn Surville Gold 18P Can-EX-1
4-03 305 2x 12,926 5.0 648 3.8 496

2022
Oklahoma



DISCOVERYS TEQUILA JEWELENE EX-94%
Full Sister to Dam of Lot 62

Lot 62 ESTEFORD CHROME JUNEBUG FALL CALF

174618706
Born: Sept. 21, 2021

TATTOO: B40

Makayla Bray
967 E 1500 Road
Lawrence, Kansas 66046

RIVER VALLEY CECE CHROME-ET

8403012423929 7JE5004
CDCB 12/21 GPTA 99%R +491M +32F +16P
AJCA 12/21 GPTAT 99%R +2.1
GJPI 99%R +83

DISCOVERYS TEQUILA JEWELS-ET

119998735 3-02 G+80%
4-00 158 2X 4,730 6.3 298 4.2 200

Full Sister:

Discoverys Tequila Jewelene EX-94%
All-American 5-Yr Old 2016
2nd 5-Yr Old, International Show 2016
Res. ABA All-American 5-Yr Old 2016
All-American 4-Yr Old 2015
Jersey Jug Winner 2014
ABA All-American Jr. 3-Yr Old 2014

SCHULTZ LEGAL CRITIC-P

117217618 11JE1098
CDCB 12/21 GPTA 99%R -85M +7F +4P
AJCA 12/21 GPTAT 99%R +0.9 GJPI 99%R +46

LYON CELEBRITY CECE-ET

117046049 EX-91%
4-03 271 2X 22,660 4.4 999 3.6 823

TOWER VUE PRIME TEQUILA-ET

114816452 76JE156
CDCB 12/21 99%R GPTA -1979M -54F -55P
AJCA 12/21 99%R GPTAT +1.2 JPI 99%R -199

DEMERS JADE JEWELRY

116736369 3-01 EX-90%

3rd Dam:

Thomsen 4226 Cadillac Jay EX-95
5-08 365 2x 23,683 5.3 1250 4.1 963
Lft: 187,642 5.4 10,040 4.1 7554
Res. Grand MN State Fair 2009
1st Jr. 2-Yr Old World Dairy Expo Jr Show



SOUTH MOUNTAIN TEQUILA JEM EX-93%
3rd Dam of Lot 63

Lot 63 STAR ROCK JOYRIDE JUPITER-ET

840 3236017403
Born: Dec. 5, 2021

AMID: 1338

WINTER CALF

Doug Fairbanks
20755 90th Street
Anamosa, Iowa 52205

RIVER VALLEY JOYRIDE-ET

C8403126479085 200JE10011
CDCB 12/21 GPTA 93%R -789M -7F -10P
AJCA 12/21 GPTAT 89%R +1.4
GJPI 87%R -21

EMERALD VALLEY EXCITE JUNIPER

8403132170667 5-10 EX-93%
4-01 328 2X 20,020 5.6 1119 3.3 669

AHLEM TOPEKA RUFUS

72520562 11JE1213
CDCB 12/21 GPTA 99%R -687M +15F -11P
AJCA 12/21 GPTAT 99%R +2.0
GJPI 98%R +49

FERMAR PARAMOUNT JOY

C 104419880 EX-95
3-01 305 2X 21,400 5.2 1116 4.1 873

BRIDON EXCITATION

C 8572453 200JE5136
CDCB 12/21 99%R GPTA -1686M -61F -56P
AJCA 12/21 99%R GPTAT +0.3 JPI 97%R -122

SOUTH MOUNTAIN VELOCITY JEWEL

8403013232694 4-00 EX-92%
1-10 305 2X 22,520 3.9 876 3.1 688

3rd through 10th Dam:

South Mountain Tequila Jem EX-93

Nom. All-American Milking Fall Yearling 2013
Nom. All-Canadian Milking Fall Yearling 2013

Justines Valiant Jemini-ET EX-93

Res. All-American Fall Yearling 2007

Justines Deluxe Justine-ET EX-93

1st Jr. 2, International Jersey Show 2003

Shamrock Jude Julianna EX-90

1st Sr. 2-Yr Old, International Jersey Show '99

Bovi-Lact Grove Belle-ET VG-87

Meadow Lawn Bright Jewel-ET EX-Sup

Kinghurst Zinnias Bright EX-Sup

Kinghurst Supreme Bright EX-Can



RATLIFF LO LALALA DANCER-ET
Full Sister to Lot 64



ARETHUSA PRIMETIME DEJA VU-ET EX-95
Granddam of Lot 64

Lot 64 RATLIFF LO LALALA DIRTY GIRL-ET SPRING YEARLING

840 3227952061 AMID: 1740
Born: March 4, 2021

Ron & Christy Ratliff
23474 NW 1700 Road
Garnett, Kansas 66032
785-448-8201

Full Sister:
Ratliff Lo LaLaLa Dancer-ET
5th Winter Calf, All-American Jersey Show 2021
8th Winter Calf, World Dairy Expo 2021
Nominated All-American Winter Calf 2021

Maternal Brother:
Ratliff Dirty Money

RIVER VALLEY LOLALALA-ET
75341116 777JE10023
CDCB 12/21 GPTA 84%R -1410M -63F -43P
AJCA 12/21 GPTAT 82%R +1.0
GJPI 80%R -88

RATLIFF TEQUILA DAZZLED-ET
8403132072883 4-03 EX-91%
3-09 305 2X 18,360 5.4 997 3.9 713
2-00 305 2X 15,200 5.1 771 3.8 570

Junior Champion, Southern Spring Nat'l 2017

GUIMO JOEL-ET
C 106797223 200JE384
CDCB 12/21 GPTA 99%R -1585M -59F -41P
AJCA 12/21 GPTAT 99%R +1.4 GJPI 97%R -112

UNDERGROUND L-MAMIE LOLA
67119919 EX-91%
3-08 266 2X 16,930 5.0 848 3.4 580

TOWER VUE PRIME TEQUILA-ET
114816452 76JE156
CDCB 12/21 99%R GPTA -1979M -54F -55P
AJCA 12/21 99%R GPTAT +1.2 JPI 99%R -199

ARETHUSA PRIMETIME DEJA VU-ET
114891949 9-02 EX-95%
5-00 305 2X 20,000 5.0 996 3.8 763
6-10 305 2X 19,060 6.4 1220 4.2 798
8-06 305 2X 18,660 6.4 1186 3.8 702
3-10 291 2X 16,110 5.6 898 4.1 693

Nom. All-American Sr. 2-Yr Old 2008

3rd through 9th Dams:
Huronia Centurion Veronica EX-97%
2-11 331 2x 25,623 4.9 1263 4.1 1047
Supreme Champion, World Dairy Expo 2006
All-American Aged Cow 2008
Genesis Renaissance Vivianne VG-87%-Can
5-00 303 2x 12,018 4.2 514 3.8 461
Genesis Juno Virginia EX-91% 4E-Can
6-00 305 2x 16,539 4.7 772 3.8 628
Lft: 7 Lacts: 107,730 4.7 5062 3.9 4210
Swissbell F Veronica 39M Sup-EX-Can
13-5 305 2x 13,854 4.5 619 3.9 536
Lft: 3612d 133,058 4.3 5760 4.0 5293
Swissbell Ella Virginia EX-91%-Can
5-03 305 2x 11,931 4.9 589
Swissbell Virginia Sup-EX-90%-Can
7-06 305 2x 13,263 5.9 787
Lft: 5006d 149,770 5.8 8670
Belmont Jester Virginia Sup-EX-90-Can
8-02 305 2x 12,059 5.6 679



CIMARRONS VICTORIOUS Dasher
Selling: Lot 65



CIMARRONS IMPRESSION Dasher EX-92
Dam of Lot 65

Lot 65 CIMARRONS VICTORIOUS Dasher JR 3-YR OLD

67176440 AMID: 40
Born: June 13, 2019

2-00 109 2X 6970 3.9 272 3.5 244 RIP

Due Oct. 22, 2022 to **Chilli Action Colton-ET 6738335** - gender selected

David Jones
505 South Council Valley
Yale, Oklahoma 74085
405-880-5194

RIVER-VALLEY VICTORIOUS-ET

8403126479524 7JE5032
CDCB 12/21 GPTA 99%R -743M -1F -5P
AJCA 12/21 GPTAT 98%R +1.7
GJPI 97%R -5

CROSSBROOK IMPRESSION Dasher-ET

67300150 4-04 EX-92%
2-00 305 2X 16,690 5.4 898 3.6 593
4-02 261 2X 14,190 4.5 642 3.0 509

JARS OF CLAY BARNABAS

67342492 7JE1294
CDCB 12/21 GPTA 99%R +210M +9F +5P
AJCA 12/21 GPTAT 99%R +1.7 GJPI 99%R -15

AVONLEA IATOLA VICTORIA

C 10989478 EX-94%
3-01 305 2X 17,409 4.6 808 3.6 629

ROCK ELLA IMPRESSION-ET

11227649 250JE3285
CDCB 12/21 GPTA 98%R -1593M -75F -59P
AJCA 12/21 GPTAT 98%R +0.5 GJPI 95%R -128

ARETHUSA VERONICAS Dasher-ET

114891930 7-09 EX-91%
7-04 305 2X 27,720 5.9 1643 3.6 1007
6-03 305 3X 26,730 5.9 1565 3.7 999
4-06 305 2X 18,520 6.1 1126 3.8 799
3-06 305 2X 18,080 6.0 1092 3.9 699

3rd through 9th Dams:

Huronia Centurion Veronica EX-97%
2-11 331 2x 25,623 4.9 1263 4.1 1047
Supreme Champion, World Dairy Expo 2006
All-American Aged Cow 2008
Genesis Renaissance Vivianne VG-87%-Can
5-00 303 2x 12,018 4.2 514 3.8 461
Genesis Juno Virginia EX-91% 4E-Can
6-00 305 2x 16,539 4.7 772 3.8 628
Lft: 7 Lacts: 107,730 4.7 5062 3.9 4210
Swissbell F Veronica 39M Sup-EX-Can
13-5 305 2x 13,854 4.5 619 3.9 536
Lft: 3612d 133,058 4.3 5760 4.0 5293
Swissbell Ella Virginia EX-91%-Can
5-03 305 2x 11,931 4.9 589
Swissbell Virginia Sup-EX-90%-Can
7-06 305 2x 13,263 5.9 787
Lft: 5006d 149,770 5.8 8670
Belmont Jester Virginia Sup-EX-90-Can
8-02 305 2x 12,059 5.6 679

2022
Oklahoma



SPATZ APPLEJACK BAYLEE EX-91
Dam of Lot 66

Lot 66 RATLIFF VICTORIOUS BELL-ET FALL CALF

840 3236343068
Born: Sept. 4, 2021

AMID: 1775

Ron & Christy Ratliff
23474 NW 1700 Road
Garnett, Kansas 66032
785-448-8201

RIVER-VALLEY VICTORIOUS-ET

8403126479524 7JE5032
CDCB 12/21 GPTA 99%R -743M -1F -5P
AJCA 12/21 GPTAT 98%R +1.7
GJPI 97%R -5

SPATZ APPLEJACK BAYLEE

119336858 3-06 EX-91%
3-03 305 2X 22,210 5.1 1143 3.9 868
4-06 305 2X 21,670 5.6 1203 3.9 839
2-02 305 2X 18,960 5.3 1003 3.9 745

1st Sr. 2-Yr Old, Illinois State Fair 2017
4th Sr. 2-Yr Old All-American Jersey Show '17
2nd Sr. 3-Yr Old, Kansas State Fair 2018

JARS OF CLAY BARNABAS

67342492 7JE1294
CDCB 12/21 GPTA 99%R +210M +9F +5P
AJCA 12/21 GPTAT 99%R +1.7 GJPI 99%R -15

AVONLEA IATOLA VICTORIA

C 10989478 EX-94%
3-01 305 2X 17,409 4.6 808 3.6 629

STEINHAUERS IATOLA APPLE JACK

115488982 11JE968
CDCB 12/21 GPTA 99%R -954M -25F -23P
AJCA 12/21 GPTAT 99%R +0.9 GJPI 99%R -68

WF SIGNATURE BREE

117115112 9-06 EX-91%
7-02 305 2X 23,980 4.8 1144 3.6 866
8-03 305 2X 20,870 4.5 949 3.6 760
9-04 305 2X 20,800 4.5 939 3.6 744
6-01 305 2X 19,680 4.4 858 3.4 673

1st SR. 2-Yr Old, PA Farm Show 2013

3rd through 8th Dams:

WF Centurion Butler VG-86

8-05 305 2x 18,940 4.5 846 3.8 716

WF Sambo Bunny EX-93

6-01 305 2x 17,110 4.7 802 3.6 614

WF Justin Bess-ET EX-91

3-08 305 2x 19,160 4.8 912 3.7 717

JRS Volunteer Britani EX-95

8-05 305 2x 20,280 5.0 1013 3.7 759

Holmhurst Bel Bas Bluebell EX-90

9-10 305 2x 15,250 4.5681 3.8 580

Holmhurst Bluebell Pat EX-92



BRJ DUAISEOIR BARBER FLIRT K-33-ET EX-93
3rd Dam of Lot 67



TP ACRES B SOONER MANDY FLIRT
EX-96
5th Dam of Lot 67

Lot 67 SLJ CASINO FRENCHIE

174620358 AMID: 17
Born: Sept. 9, 2021

FALL CALF

Treasure, Maelee, Kyson Clark
1880 County Road
Seneca, Missouri 64865
417-355-1455

ELLOTS REGENCY CASINO-ET

8403125141657 14JE1725
CDCB 12/21 GPTA 99%R -434M -2F +9P
AJCA 12/21 GPTAT 99%R +1.9
GJPI 97%R +19

NORSE STAR BALIN FIONA

173232282 4-02 EX-90%
2-08 305 2X 13,580 5.2 705 4.1 553

Maternal Sisters:

SLJ Casino Fern VG-88% @2-Yr
All-Missouri Fall Yearling 2021
Norse Star Irrestible 4906 EX-93

TJF VISIONARY REGENCY

67248196 14JE662
CDCB 12/21 GPTA 99%R +1092M -23F -49P
AJCA 12/21 GPTAT 99%R +1.2 GJPI 99%R +47

CHILLI PREMIER CINEMA-ET

71577202 EX-93%
2-11 305 2X 21,669 5.4 1179 3.8 820

AHLEM BALIN-ET

72520700 200JE1014
CDCB 12/21 GPTA 99%R -1081M -35F -39P
AJCA 12/21 GPTAT 99%R +1.5 GJPI 99%R +1

NORSE STAR PREMIER FLOWER-ET

67253886 8-09 EX-90%
5-01 305 2X 23,520 5.3 1244 3.8 898
6-10 305 2X 20,620 5.6 1164 3.8 782
8-03 305 2X 19,490 5.3 993 3.9 767

3rd through 6th Dams:

BRJ Duaiseoir Barber Flirt K-33-ET EX-93

6-08 305 2x 26,760 4.0 1059 3.4 923
Res. Grand Wisconsin Spring Show 2008
1st Sr. 3-Yr Old, Wisconsin Spring Show 2008
1st 4-Yr Old, All-American Jersey Show 2009

BRJ Barber Sooner Flirt-ET EX-90

3-01 305 2x 21,630 5.2 1115 3.5 767
8th 2000 Jersey Jug

TP Acres B Sooner Mandy Flirt EX-96

7-05 305 2x 22,120 4.0 889 3.5 774
Supreme Champ, Southwest Regional '96, '98
Supreme Champ, Georgia National 1995
Grand Champ, Clemson Spring Show 2000
Grand Champ Georgia National 1995, 1996

Martin Oaks Magic Mandy VG-87

3-02 305 2x 13,450 4.5 606 3.8 505

2022
Oklahoma



HOMERIDGE V BUTTONS EX-92
Granddam of Lot 70

Lot 68 HOEGGER FF PERIMETER BERTHA FALL CALF

174411420
Born: Sept. 2, 2021

TATTOO H112

Aubree Hoegger
PO Box 251
Scotland, Texas 76379

ROCK ELLA PERIMETER-ET

C139475 71JE162
CDCB 12/21 GPTA 99%R -1136M -24F -15P
AJCA 12/21 GPTAT 99%R -1.0
GJPI 99%R -30

TWINCOUNTRY COLTONS BREAKOUT

8403127898263 5-05 EX-92%

2nd Jr. 3-Yr Old, Southern Spring National '19

MASON BOOMER SOONER BERRETTA

651835 7JE254
CDCB 12/21 GPTA 99%R -1164M -79F -29P
AJCA 12/21 GPTAT 99%R -0.5 GJPI 99%R -68

DUNCAN BELLE

3534492 EX-92%
6-00 305 2X 21,029 5.5 1162 4.2 888

CHILLI ACTION COLTON-ET

66738335 7JE1088
CDCB 12/21 GPTA 99%R -1801M -28F -43P
AJCA 12/21 GPTAT 99%R +1.7 GJPI 98%R -61

HOMERIDGE V BUTTONS

C107335299 6-06 EX-92%

1st Jr. 3 & Res. Int. Champ, Premier Nat'l 2015

3rd through 6th Dams:

Homeridge Big S Buttons 2E-90 2*

5-03 305 2x 12,052 4.4537 3.7 451

Res. Grand Brome Fair 2008

1st 5-Yr Old Expo-St-Hyacinthe 2010

Homeridge Jade's Buttons

Homeridge V R Button Sup 4E-91 1*

8-00 305 2x 11,455 4.1 470 3.6 422

Homeridge Jay's Button

3-00 305 2x 10,298 6.2 646 4.3 451

Lot 69 CIMARRONS BLACK APPLE JENNI

SUMMER YRLG

840 67176449
Born: June 20, 2021

AMID: 49

David Jones
505 South Council Valley
Yale, Oklahoma 74085
405-880-5194

RAPID BAY BLACK APPLE

C 108937051 91JE5757
CDCB 12/21 GPTA 80%R -1245M -40F -43P
AJCA 12/21 GPTAT 65%R +0.2
GJPI 69%R -99

CIMARRONS CHROME VERONA

67027415 2-07 VG-86%

STEINHAUERS IATOLA APPLE JACK

115488982 11JE968
CDCB 12/21 GPTA 99%R -954M -25F -23P
AJCA 12/21 GPTAT 99%R +0.9 GJPI 99%R -68

RAPID BAY GETAWAY BELLE-ET

C 107536358

RIVER VALLEY CECE CHROME-ET

8403012423929 7JE5004
CDCB 12/21 GPTA 99%R +491M +32F +16P
AJCA 12/21 GPTAT 99%R +2.1 GJPI 99%R +83

CIMARRONS COLTON VERONA

8403131672756

3rd through 11th Dams:

Ratliff Impression Val-ET EX-90%
2-03 299 2x 11,590 4.8 552 3.7 426
Arethusa Gold Valley-ET G+81%
3-00 305 2x 18,450 4.6 855 3.7 680
Huronia Centurion Veronica EX-97%
2-11 331 2x 25,623 4.9 1263 4.1 1047
Supreme Champion, World Dairy Expo 2006
All-American Aged Cow 2008
Genesis Renaissance Vivianne VG-87%-Can
5-00 303 2x 12,018 4.2 514 3.8 461
Genesis Juno Virginia EX-91% 4E-Can
6-00 305 2x 16,539 4.7 772 3.8 628
Lft: 7 Lacts: 107,730 4.7 5062 3.9 4210
Swissbell F Veronica 39M Sup-EX-Can
13-5 305 2x 13,854 4.5 619 3.9 536
Lft: 3612d 133,058 4.3 5760 4.0 5293
Swissbell Ella Virginia EX-91%-Can
5-03 305 2x 11,931 4.9 589
Swissbell Virginia Sup-EX-90%-Can
7-06 305 2x 13,263 5.9 787
Lft: 5006d 149,770 5.8 8670
Belmont Jester Virginia Sup-EX-90-Can
8-02 305 2x 12,059 5.6 679

Lot 70 OSU-COWBOY CHROME BONNIE

4-YR OLD

840 3151199815 AMID: 305
Born: Aug. 3, 2018
2-05 VG-87%
2-03 282 2X 13,998 4.6 649 3.8 528
3-03 111 2X 6,527 5.5 362 3.6 236 RIP
March test: 72 lbs

Oklahoma State University
103 Animal Science Building
Stillwater, Oklahoma 74078

Bred March 10, 2022 to **KCJF Hired Magician 8403138865447**

RIVER VALLEY CECE CHROME-ET

8403012423929 7JE5004
CDCB 12/21 GPTA 99%R +491M +32F +16P
AJCA 12/21 GPTAT 99%R +2.1
GJPI 99%R +83

OSU-COWBOY TEQUILA BENEVOLA

8403140381191 2-05 VG-86%
1-10 248 2X9,510 6.2 586 3.4 328

SCHULTZ LEGAL CRITIC-P

117217618 11JE1098
CDCB 12/21 GPTA 99%R -85M +7F +4P
AJCA 12/21 GPTAT 99%R +0.9 GJPI 99%R +46

LYON CELEBRITY CECE-ET

117046049 EX-91%
4-03 271 2X 22,660 4.4 999 3.6 823

TOWER VUE PRIME TEQUILA-ET

114816452 76JE156
CDCB 12/20 GPTA 99%R -1979M -54F -55P
AJCA 12/20 GPTAT 99%R +1.2 GJPI 99%R -199

GOLDFAWN FIRE BELLA

119275203 3-04 G+ 80%
4-02 289 2X 16,320 4.8 787 3.7 596
3-00 305 2X 16,030 4.8 773 3.9 619
2-00 285 2X 11,350 4.9 558 3.9 448

Lot 71 KUNDE TRADITION FABULOUS WINTER CALF

174622435
Born: Dec. 13, 2021

TATTOO KJ/983

David & Donna Kunde
2029 275th Street
Manchester, Iowa 52057

BW TRADITION

173813948 505JE129
CDCB 12/21 GPTA 77%R -159M +34F +6P
AJCA 12/21 GPTAT 79%R +1.2
GJPI 74%R +92

KUNDE SALVY FAD

173500558 3-08 VG-85%
2-00 305 2X 12,820 5.8 738 3.9 500

BW SOLEIL

117965306 203JE1366
CDCB 12/21 GPTA 99%R +125M +25F +4P
AJCA 12/21 GPTAT 96%R -0.1 GJPI 97%R +85

BW MIRROR MAY 8509

119849992 EX-92%
2-10 305 3X 23,920 5.9 1401 4.0 948

RATLIFF SHOWDOWN SALVY

8403136709080
CDCB 12/21 GPTA 72%R -1202M -39F -28P
AJCA 12/20 GPTAT 60%R +0.6 GJPI 61%R -82

KUNDE PREMIER FADE

119850918 3-04 VG-84%
3-00 305 2X 17,740 5.3 937 3.5 629
4-04 305 2X 16,630 5.3 876 3.9 646
2-00 277 2X 8,550 4.4 376 3.7 319

3rd Dam:

Kunde Action Faithful VG-86

5-00 305 2x 24,370 4.3 1051 3.4 840
8-07 305 2x 23,310 4.6 1062 3.6 828

Lot 72 MI WIL GEM VIP CRUISE SUMMER Jr. 2-YR OLD

174269313
Born: July 20, 2020

TATTOO VGF/1843

Daniel, Nevaeh, Emmet & Tye Chupp
8468 W 580 Rd
Inola, Oklahoma 74036

Bred Oct. 3, 2021 to **River-Valley Victorious 8403126479524** - gender selected

RIVER VALLEY VENUS VIP-ET

8403126479167 777JE10003
CDCB 12/21 GPTA 98%R -2058M -72F -62P
AJCA 12/21 GPTAT 96%R +1.4
GJPI 93%R -126

MI-WIL IRWIN CARNEY

173657474 4-09 VG-89%
2-11 362 2X 19,963 6.4 1277 4.4 878
4-05 305 2x 18,620 5.6 1051 3.8 960

CHILLI ACTION COLTON-ET

66738335 7JE1088
CDCB 12/21 GPTA 99%R -1801M -28F -43P
AJCA 12/21 GPTAT 99%R +1.7 GJPI 98%R -61

TJ CLASSIC MINISTER VENUS-ET

117243875 EX-95%
5-04 305 2X 16,090 6.3 1006 3.5 567

ALL LYNN'S VALENTINO IRWIN-ET

117423084 7JE1163
CDCB 12/21 GPTA 99%R -35M -5F -4P
AJCA 12/21 GPTAT 99%R +0.9 GJPI 99%R +8

MI-WIL SULTAN CARIDEE

116100014 7-06 EX-90%
7-01 305 2X 15,300 4.9 751 3.8 583
6-02 293 2X 15,130 5.5 831 3.8 579
8-04 305 2X 14,560 4.9 719 3.8 554
5-01 305 2X 13,650 5.5 757 3.8 521

3rd through 7th Dams:

Mi-Wil Resurrection Shandie EX-91

6-03 305 2x 18,030 4.3 780 3.8 693

Mi-Wil Inspired Sadie-ET VG-84%

SLJ Imperial Sabet EX-90%

6-08 303 2x 11,820 5.1 602 3.9 463

Gemini Saberet of SLJ EX-91%

6-05 305 2x 13,700 4.8 659 3.9 531

Faithful Star Spot of SLJ VG-85%

6-02 305 2x 12,150 4.3 521 4.0 491

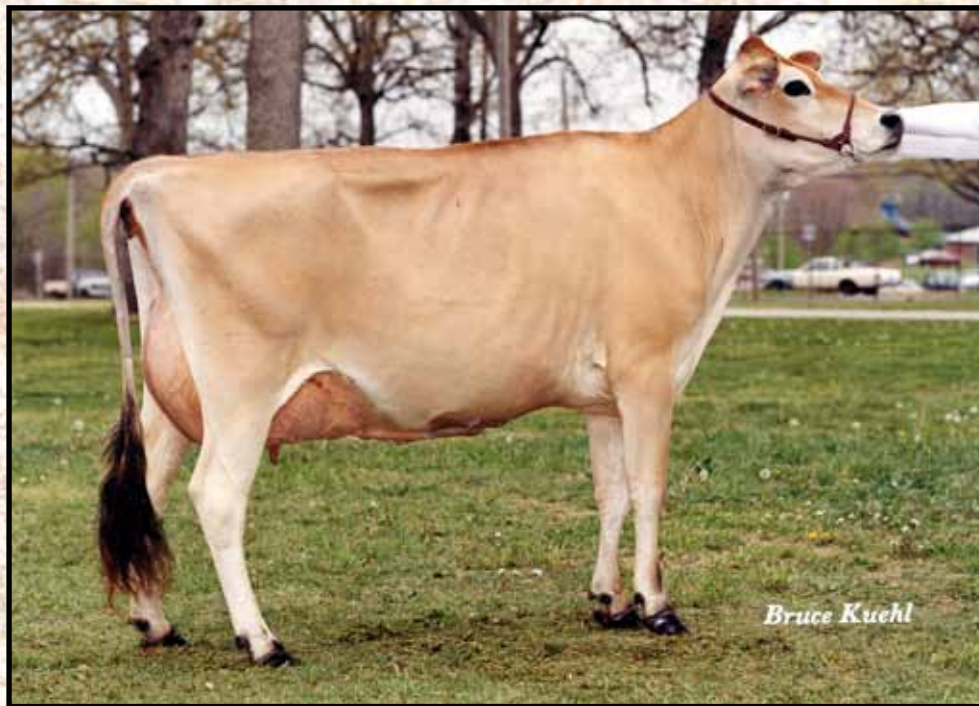

BUTTERFIELD BUD GOLDENEYE EX-94
5th Dam of Lot 73

Lot 73 BRUFFEY-AYR ANDREAS GRACIE SUMMER YEARLING

8403202849108
Born: June 5, 2021

TATTOO BF21

*Bobby & Renee Bruffey
741 S Dade 181
Everton, Missouri 65646*

SUNSET CANYON ANDREAS

117597125 94JE4036
CDCB 12/21 GPTA 98%R -1968M -78F -60P
AJCA 12/20 GPTAT 98%R 0.9
GJPI 94%R -181

HOLLYLANE R RESPONSE-ET

660024 158JE19
CDCB 12/21 GPTA 969%R -1931M -77F -67P
AJCA 12/20 GPTAT 93%R +0.4 GJPI 99%R -181

SUNSET CANYON JADE ANNA

112592581 EX-94%
6-03 305 2X 23,680 4.8 1126 3.8 890

PARKERS APPLEJACK GINSENG

173127357

*1st Fall Yearling, Ozark Empire Fair 2019
Junior Champion, Ozark Empire Fair 2019*

STEINHAUERS IATOLA APPLE JACK

115488982 11JE968
CDCB 12/21 GPTA 99%R -954M -25F -23P
AJCA 12/21 GPTAT 99%R +0.9 GJPI 99%R -68

PARKERS ACTION GINGER

118902470

3rd through 5th Dams:

Parkers Exclamation Gloria
Butterfield Amedeo Glorytime-ET EX-90%
Grand Champ, Southern Nat'l Jr Show '09
Butterfield Bud Goldeneye EX-94



HOLSTEIN ASSOCIATION TERMS AND CONDITIONS FOR PUBLIC SALES

EFFECTIVE MARCH 2, 1996 - Amended October 1, 1997, June 28, 2000, June 23, 2002, March 26, 2010 and March 24, 2016

TERMS: The terms of the sale are cash unless arrangements are made prior to the sale or are printed in the sale catalog. Only when the above conditions are met will the buyer be entitled to the warranties listed below. In no case will animals be released unless settlement is made with the clerk of the sale.

RESPONSIBILITY: The seller, buyer, and manager of this sale are obligated to comply with the provisions of these terms and conditions.

EXPORT SALES: Buyer assumes all responsibility for health tests required by the importing country.

BIDS: The highest bidder is the buyer. Bidding parties or their agents are responsible for all bids placed. Every animal or lot presented for bidding is pledged to absolute sale. In case of dispute, the animal or lot will again be put up for advance bids, and if there is no advance bid, the animal or lot will be sold to the person the auctioneer accepted the last bid from. In case two or more claim the bid, the auctioneer will indicate the party whose bid he recognized. Other claimants will be given an opportunity to increase the bid and bidding will be restricted to the two or more claimants.

BY-BIDDING: Bidding directly or indirectly by the sole owner of any animal or lot is prohibited unless the intention to bid is disclosed specific to each animal in the catalog and announced when the animal enters the ring. Bidding by any member of a partnership, syndicate, or other entity having an ownership interest in an animal or lot is permitted.

TRANSFER OF OWNERSHIP: For all Registered HolsteinsSM, the transfer of ownership to the buyer will be recorded on the records of Holstein Association USA and a certificate of registration showing that transfer of ownership will be provided to the buyer free of charge. For embryos, the transfer of ownership to the buyer will be recorded on the records of Holstein Association USA free of charge to the buyer.

RISK: All animals located at sale site are at the purchaser's risk as soon as struck off, but will be cared for free of charge for a maximum of 24 hours following the end of the sale.

WARRANTIES:

- 1) Each consignor warrants clear title to the animal or lot, and the right to sell same.
- 2) To the best of the seller's knowledge, each animal is sound and healthy in every respect and embryos have been recovered, processed, frozen, transferred and graded in keeping with IETS recommendations unless otherwise noted in the catalog or announced from the auction stand. Every precaution will be taken to represent the physical condition of each lot exactly as is known. Examination of all purchases should be made immediately after the purchase and before the close of the sale, and if found not to be as represented, complaint must be reported to the sale management before the close of the sale. In the event no complaint is filed, it is understood that the buyer assumes full ownership in the case of animals at sale site together with all risks, after which no representations of the seller can be challenged through the sale management. Heifers that never calved are in no way guaranteed as to the condition of their udders following calving. The sex of an embryo or fetus is in no way guaranteed.
- 3) **Breeding Warranty**
The seller guarantees all animals to be breeders, but not beyond the purchase price, with the following understanding:
 - a. Males - Should any bull after reaching the age of fourteen months fail to prove a breeder after being used for two months on cows or heifers known to be breeders, the matter shall be reported in writing to the seller within three months of the sale date. The report must include the animal's examination record, a written statement of treatment, and a statement of the animals' inability to breed,

by a licensed veterinarian. The seller has the option to refund the purchase price or make other settlement that is satisfactory to the buyer. In either case the rights of ownership of the animal return to the seller. The seller makes no guarantees with respect to the ability to freeze semen.

- b. Females - All females are guaranteed to be breeders with the exception of:
 1. Cows over 7 years of age when sold;
 2. Cows and/or heifers carrying a pregnancy that is the result of an embryo transfer.

Report of a non-breeder must occur in writing within 3 months of the date of sale or before the animal reaches 21 months of age and must be submitted to the seller. The report must include the animal's examination record, a written statement of treatment, and a statement of the animals' inability to breed, by a licensed veterinarian. The seller has the option to refund the purchase price or make other settlement that is satisfactory to the buyer. In either case the rights of ownership of the animal return to the seller.

Females bred when sold and pronounced in calf are presumed to be pregnant but pregnancy is not guaranteed unless so announced. The seller makes no warranty that pregnant cows will deliver calves or that they will carry calves full term.

- c. If, after the sale, embryos or oocytes are recovered from a female or an attempt is made to superovulate her, this negates the breeding warranty unless there is a separate written agreement between buyer and seller.

SHIPPING: Assistance will be given in arranging shipping of the animals after the sale. All costs, risks and responsibility will be borne by the purchaser.

PEDIGREE INFORMATION: All production, classification, type and production summaries are current. Only information recorded on Holstein Association USA pedigrees is used. Any production or classification records supplied by the seller or consignor will be properly identified as provided by owner. Records in progress are identified as such.

GENOMIC INFORMATION: If genomic information on the animal or embryo is available, it must be dated and disclosed at or before the time of sale.

EMBRYO TRANSFER: All registered animals that have resulted from embryo transfer are identified with one of the following suffixes in the name: ET, ETS (from split embryo), or ETN (from nuclear transfer). If unregistered, the appropriate technology will be identified. Donor dams are identified.

HEALTH WARRANTY: The seller will provide an official health certificate to the buyer for each animal showing the results of all health tests made in preparation for this sale as required by the state where the cattle reside. Other health tests completed for this sale will be disclosed.

ERRORS: The material in this catalog has been carefully edited. If any errors or omissions are discovered, they will be announced. Such announcements take precedence over that printed in this catalog.

ACCIDENT: The sale management, the consignors, and the owner of the grounds will not be responsible in any case for the condition of the grounds or the behavior of the animals and disclaim any liability in the event of personal accident or property loss.

LIMITATIONS OF WARRANTIES: Warranties contained herein, unless terminated earlier, will cease upon the resale of an animal.



LAND • COWS • PASSION



Generation to Generation

Your checkoff programs share stories of the family-owned dairy farms who take pride in protecting the land, caring for animals and providing high-quality dairy foods.

Learn more at [DairyMAX.org](https://www.DairyMAX.org)

**Southwest Dairy Farmers
proudly supports the
Southern National Dairy Show and Sale.**



Milk. A part of everything that's good.®

The Data

Nutrient Analysis (DM %)

57.74, 47.27, 47.25, 43.64, 42.06, 34.31, 50.71, 50.06,
60.98, 69.99, 18.87, 19.18, 18.15, 18.29, 16.55, 12.89,
12.09, 11.67, 10.99, 9.61, 36.48, 34.64, 34.86, 32.10,
30.73, 10.62, 11.10, 10.49, 10.98, 10.27, 7.06, 7.04, 7.03,
7.01, 6.96, 1.89, 1.82, 1.81, 1.75, 1.67, 3.73, 3.87, 3.88,
4.00, 4.17, 0.91, 0.85, 0.82, 0.77, 0.67, 0.24, 0.22, 0.21,
0.19, 0.16, 1.33, 1.26, 1.26, 1.22, 1.20, 0.80, 0.73, 0.73,
0.70, 0.69, 4.78, 3.44, 3.43, 2.66, 2.65, 15.61, 18.63,
18.01, 20.45, 22.30, 27.50, 29.71, 29.63, 32.09, 34.98,
9.21, 13.86, 13.14, 16.16, 18.35, 14.95, 20.23, 19.92,
23.99, 27.68, 27.67, 21.44, 23.86, 20.46, 20.73, 3.69,
3.36, 3.30, 3.38, 2.96, 31.36, 24.80, 27.16, 23.85, 23.69,
29.05, 22.84, 25.37, 21.90, 22.27, 1.17, 1.24, 1.13, 1.25,
1.00, 0.52, 0.52, 0.51, 0.52, 0.51, 0.40, 0.40, 0.40, 0.39,
0.36, 1.13, 1.33, 1.27, 1.36, 1.31, 0.34, 0.32, 0.31, 0.31,
0.29, 0.53, 0.48, 0.47, 0.30, 0.21, 0.37, 0.36, 0.34, 0.28,
0.24, 0.47, 0.40, 0.39, 0.27, 0.21, 0.42, 0.36, 0.35, 0.31,
0.32, 17.21, 14.86, 14.53, 7.67, 4.03, 20.58, 24.82, 23.61,
20.91, 17.26, 57.74, 47.27, 47.25, 43.64, 42.06, 34.31,
50.71, 50.06, 60.98, 69.99, 18.87, 19.18, 18.15, 18.29,
16.55, 12.89, 12.09, 11.67, 10.99, 9.61, 36.48, 34.64,
34.86, 32.10, 30.73, 10.62, 11.10, 10.49, 10.98, 10.27,
7.06, 7.04, 7.03, 7.01, 6.96, 1.89, 1.82, 1.81, 1.75, 1.67,
3.73, 3.87, 3.88, 4.00, 4.17, 0.91, 0.85, 0.82, 0.77, 0.67,
0.24, 0.22, 0.21, 0.19, 0.16, 1.33, 1.26, 1.26, 1.22, 1.20,
0.80, 0.73, 0.73, 0.70, 0.69, 4.78, 3.44, 3.43, 2.66, 2.65,
15.61, 18.63, 18.01, 20.45, 22.30, 27.50, 29.71, 29.63,
32.09, 34.98, 9.21, 13.86, 13.14, 16.16, 18.35, 14.95,
20.23, 19.92, 23.99, 27.68, 27.67, 21.44, 23.86, 20.46,
20.73, 3.69, 3.36, 3.30, 3.38, 2.96, 31.36, 24.80, 27.16,
23.85, 23.69, 29.05, 22.84, 25.37, 21.90, 22.27, 1.17,
1.24, 1.13, 1.25, 1.00, 0.52, 0.52, 0.51, 0.52, 0.51, 0.40,
0.40, 0.40, 0.39, 0.36, 1.13, 1.33, 1.27, 1.36, 1.31, 0.34,

The Results



Animals speak louder than words.® Purina's dairy technologies are backed by over half a million data points collected annually at our Purina Animal Nutrition Center, as well as countless field demonstrations. Knowledge that makes your herd's productivity speak volumes.

Your local Purina representative can tell you more than this ad ever could. Contact yours today to discuss goals for your herd. **Or visit purinamills.com/dairy-feed**

RALLY®

NUTRITEK®

PROPEL®

METAPRO®



FEED GREATNESS®



Your legacy

POWERED BY

TRANS

OVA

genetics

Your legacy

IS NOT ONLY WHERE YOU CAME FROM, BUT MORE IMPORTANTLY, IT IS WHERE YOU ARE HEADED.

TRUST TRANS OVA TO CONTINUE YOUR LEGACY.

TRANS **OVA**
genetics

WWW.TRANSOVA.COM

866-536-3373

THIS IS OUR MARK

It matters to us because it fuels our farms and our families. It brings our dairy to tables around the world. Our mark stands for all the things that bring us together and make us stronger.

We're proud of our family farm-owners who provide nutritious dairy products to local communities.

Get to know us at dfamilk.com



THIS MARK MATTERS.



Butch Schroeder | Lawrence Schroeder Dairy | Windthorst, Texas

ADVTSW21002



**GET THE
WHOLE PICTURE
WITH **Igenity**[®]**

Igenity reveals the genomic data producers need to build a stronger, more productive herd.

Bring the power of genomic technology to your dairy with Igenity – the easy-to-use selection tool that gauges the potential of Holstein and Jersey calves with a short, 17-day turnaround time.* By examining 15 of the most telling traits, it's a cost-effective way to track the genetic progress of your herd to move your operation in the right direction.

Look to the future at IgenityDairy.com

A leading STRATEGY

STgenetics®



THANK
YOU!



RENAISSANCE
NUTRITION



Doc



250H012961 Woodcrest King DOC (EX-90)
KINGBOY x (VG-88-VG-MS) MACKIZ (EX-91-EX-MS-DM) Snowman

+1,615M +128CFP
+3.54T +2.42UDC +2.17FLC



(l-r) Walnutlawn Doc Brilliance (VG-87-VG-MS), Loz-De Mede Farms LTD and Werrfurst Halstains, Oshawa, ON.
S-S-I Doc Have Not 8784-ET (EX-92-EX-MS), Michael II and Julie Duckett, Rudolph, WI

Dominating Results

8/21 CDCB-S Genomic data. Rel. %: Yield 99 and Type 99. TMShowcase and TMgender SELECTED are trademarks of Select Sires Inc.
SexedULTRA is a trademark of Inquran LLC. All TMgender SELECTED semen is processed using SexedULTRA technology.
DOC semen qualifies for export to Canada. DOC, Thomas photo, Brilliance, Jones photo, Have Not, Hergas photo.



= TMShowcase



= TMgender SELECTED

COBA



Since 1946

Phone: (614) 878-5333

www.cobaselect.com

*Thanks to COBA/Select Sires for their Semen Donation.
Proceeds will benefit the Southern National.*

CONVENTIONAL 10 units each

| | | | |
|----------------------------|------------|--------------------|------------|
| AOT HOMECOMING-ET | 250HO15397 | Retail price \$50 | PTAT +2.58 |
| AVANT-GARDE UNIX SELECT-ET | 7HO14920 | Retail price: \$38 | PTAT +3.09 |
| DUCKETT CRUSH TATOO-ET | 7HO13839 | Retail price: \$40 | PTAT +2.95 |
| KINGS-RANSOM D CADILLAC | 7HO15634 | Retail price: \$45 | PTAT +3.37 |
| MR AFFECTION ANALYST-RED | 7HO15023 | Retail price: \$38 | PTAT +2.80 |
| MR BLONDIN WARRIOR-RED | 7HO14477 | Retail price \$40 | PTAT +3.52 |
| OCD THUNDERSTRUCK-ET | 250HO15329 | Retail price: \$40 | PTAT +3.30 |
| SIEMERS DOC HANCOCK | 250HO14579 | Retail price: \$40 | PTAT +3.75 |
| SIEMERS EXC HANANS | 7HO15325 | Retail price: \$45 | PTAT +3.92 |
| SIEMERS HANDSHAKE 32706-ET | 7HO15524 | Retail price: \$40 | PTAT +2.99 |
| SIEMERS RENG D PERFECT-ET | 7HO15085 | Retail price: \$55 | PTAT +2.35 |
| WOODCREST KING DOC | 250HO12961 | Retail price: \$60 | PTAT +3.54 |

GENDER SELECTED 10 units each

| | | | |
|----------------------------|------------|--------------------|------------|
| AOT HOMECOMING-ET | 550HO15397 | Retail price \$70 | PTAT +2.58 |
| AVANT-GARDE UNIX SELECT-ET | 507HO14920 | Retail price: \$50 | PTAT +3.09 |
| DUCKETT CRUSH TATOO-ET | 507HO13839 | Retail price: \$60 | PTAT +2.95 |
| KINGS-RANSOM D CADILLAC | 507HO15634 | Retail price: \$60 | PTAT +3.37 |
| MR AFFECTION ANALYST-RED | 507HO15023 | Retail price: \$50 | PTAT +2.80 |
| MR BLONDIN WARRIOR-RED | 507HO14477 | Retail price \$55 | PTAT +3.52 |
| OCD THUNDERSTRUCK-ET | 550HO15329 | Retail price: \$55 | PTAT +3.30 |
| SIEMERS DOC HANCOCK | 550HO14579 | Retail price: \$60 | PTAT +3.75 |
| SIEMERS EXC HANANS | 507HO15325 | Retail price: \$60 | PTAT +3.92 |
| SIEMERS HANDSHAKE 32706-ET | 507HO15524 | Retail price: \$60 | PTAT +2.99 |
| SIEMERS RENG D PERFECT-ET | 507HO15085 | Retail price: \$70 | PTAT +2.35 |
| WOODCREST KING DOC | 550HO12961 | Retail price: \$80 | PTAT +3.54 |

GENDER SELECTED 10 units each

| | | | |
|-----------------------------|-----------|--------------------|------------|
| ELLIOTTS REGENCY CASINO | 614JE725 | Retail price: \$45 | PTAT +1.90 |
| G-SMITH CANDYMAN PAL | 550JE1793 | Retail price: \$45 | PTAT +1.80 |
| KCJF HIRED MAGICIAN | 507JE1705 | Retail price: \$40 | PTAT +.90 |
| RIVER VALLEY CECE CHROME-ET | 507JE5004 | Retail price: \$50 | PTAT +2.10 |
| TRIPLE-T-CF MR SWAGGER | 507JE1605 | Retail price: \$40 | PTAT +1.20 |
| HEARTLAND IRWIN TEXAS | 507JE1354 | Retail price: \$40 | PTAT +1.90 |

All Semen & Embryos will be at the Sale
Semen will only be available on live sale - no internet bidding
Please bring your tanks. Buyers responsible for semen shipping.
COBA is not responsible for shipping semen.



2022 Oklahoma State Sale Consignors

| | | | |
|--|----|--|----|
| Benfer, Drew, Davin & Danner | | Osinga, Jaclyn | |
| Sheeknoll Doorman Amelia-ET | 7 | Overside Delta-Lamba Primr | 41 |
| Brantmeier, Jeff | | Pareo, Jason | |
| Hilrose Thunderstruck Pokadot | 28 | Winright Unix Georgette-ET | 15 |
| Cannon, John | | Crave Unstopabull Lady-ET | 27 |
| Borderview Hez Glwn 2449-ET | 25 | Philips, Kenlee | |
| Carpio, Brayden | | Winright Atwood Corona-ET | 37 |
| Grace-Leigh Bty Jrn Bele-ET | 5 | Pritchett, Jayden | |
| Carter, Tyler & Brett Richter | | Borderview Unix Party-ET | 13 |
| Ms Campbells-Run Select Daze | 18 | Rokey, Dwight & Anita | |
| Clark, Treasure & Maelee | | Rokeyroad Backflip Bronze | 43 |
| Paulinn Dback Babs 2108 | 54 | Royalmaid Holsteins | |
| Chupp, Justin, Daniel, Nevaeh, Emmet, Tye | | A-L-H Royal Banshee-ET | 4 |
| Redcarpet Wrrrior Wrigley | 40 | Ryan, Chad & Mark | |
| Extramile Layla Adagio-P | 55 | Ryan-Vu Doc Energy | 17 |
| College of the Ozarks | | Scott, William & Matt Day | |
| C-of-O Moovin Stacy | 46 | Ms Tri-Day Denver Terezia | 29 |
| C-of-O Lambda Annalise | 53 | Seiler, Bob | |
| Erbsen, Nevin | | Paulinn Unix Virginia 1909 | 48 |
| Erbacres Ainsley-Red | 20 | Seiler, Jill | |
| Fairbanks, Douglas | | Paulinn Chief Misty 2097 | 11 |
| Wapsi-Ana Doorman Reaper-ET | 9 | Siemers Holstein Farm | |
| Fairbanks & Mason | | Siemers A Great 618-Red-ET | 6 |
| MDF Doorman Crayola-ET | 35 | Siemers A Hot 36141-Red-ET | 16 |
| Friess, Kevin | | Strahm, Jody | |
| Friess-JK Dback Evelyn-Red | 31 | Thumbs-Up Noble3 Shatori | 38 |
| Friess-JK Unstpble Evasion | 32 | Stookey & Eby | |
| Friess-JK Devour Princess | 44 | Ms Stookeyholm Artis Barbie | 42 |
| Golden-Oaks Farms | | Unruh, Doug | |
| Golden-Oaks Moovin Amera-ET | 12 | Prairie-Sun DB Velvet-Red | 47 |
| Golden-Oaks Master 9443-ET | 22 | Wright, Blake | |
| Groves, Brittany | | Wrightvale Pretty Lucky-TW | 3 |
| Groves-Vu Denver Longitude | 24 | Yorton, Daniel | |
| Harbaugh, Jacob, Logan & Madison | | Yortons Warrior Riddle | 30 |
| Bella-Vista A Joyride-Red | 14 | Zapalac, Blaine | |
| Heinsohn, Johnathan | | Zap-Tex King Doc Audi 718 | 8 |
| Redcarpet Movn N Groovin-ET | 10 | | |
| Redcarpet Doc Destin | 23 | <i>Jersey's</i> | |
| Hendrickson, Breinne | | Bray, Makayla | |
| Jeffrey-Way King Royal Noble | 39 | Esteford Chrome Junebug | 62 |
| Holton, Kevin/K&L Red Holsteins | | Bruffey, Bobby & Renee | |
| Ms K&L Delight Dolly | 50 | Bruffey-Ayr Andreas Gracie | 73 |
| Ms K&L Diamondback Doreen | 51 | Clark, Treasure, Maelee & Kyson | |
| Klipp, Taylor, Jacob & Trevor & Katelyn | | SLJ Casino Frenchie | 67 |
| Four-Streams War Amelia-Red | 52 | Chupp, Justin, Daniel, Nevaeh, Emmet, Tye | |
| Knoll, Price | | Mi Wil Gem VIP Cruise | 72 |
| Oakfield Alt Rooney-Red-ET | 2 | Fairbanks, Doug | |
| Koebel, Greta & Tera | | Star Rock Joyride Jupiter-ET | 63 |
| Tri-Koebel Sidekick Rowdy | 19 | Hoegger, Aubre | |
| Koster, John/Aiden Sanchez | | Hoegger FF Perimeter Bertha | 68 |
| JMK Pharo 4076 | 21 | Jones, David | |
| Leach, Sophie | | Cimarrons Victorious Dasher | 65 |
| Lin-Crest Anaylst Tabasco | 26 | Cimarrons Black Apple Jenni | 69 |
| Ling, Janice & Tyler Dickerhoff | | Kunde, David & Donna | |
| Robthom-T Destiny Boost | 33 | Kunde Tradition Fabulous | 71 |
| Milk Source LLC | | Leach & Ratliff | |
| Ms Milksource Thndr Blair | 1 | LC-Rat Colton Jumanji | 60 |
| Mueller, Darren | | Oklahoma State University | |
| M-Two Jordy Rosie-Red | 34 | OSU-Cowboy Chrome Bonnie | 70 |
| M-Two Wrrrior Kandace 49-Red | 45 | Schulte, Zach, Blake & Mitch | |
| Nolt, Hailey | | Schulte Bros Colton Gracie-ET | 61 |
| Country-Path J Cadillac-Red | 36 | Ratliff, Ron & Christy | |
| Oklahoma State University | | Ratliff Lo Lalala Dirty Girl-ET | 64 |
| OSU-Cowboy Montross Hayley | 49 | Ratliff Victorious Bell-ET | 66 |

