

TERMS AND CONDITIONS OF SALE

Every animal is pledged to absolute sale and if there are two or more bids on the same animal it will be sold to the highest bidder. This sale is conducted in accordance with sale practices and procedures recommended by the Purebred Dairy Cattle Association.

Terms: All payments must be made to the Sec./Treas. of the Wisconsin Ayrshire Breeders' Association (WABA) – Sandy Ellenbecker the day of the sale and no release of animals will be made until satisfactory settlement has been made. Sandy Ellenbecker must receive all phone bid purchase payments within 5 days of the date of sale.

The Wisconsin State Ayrshire Association and Management in compliance with Section 95 195(1) (A) of the Wisconsin Statutes hereby notifies the buyers that the animals which are part of this sale have not been tested for paratuberculosis and are not warranted to their status regarding paratuberculosis.

Each animal will be recorded in the herd book of the Ayrshire Breeders' Association, Columbus, Ohio. Records have been taken from official Ayrshire publication, other publications deemed official such as AI publications and information, or supplied by the breeder.

Each animal will be at the purchaser's risk as soon as sold, but will not be released until settlement has been made.

Announcements from the auction box will take precedence over the printed materials in the catalog. Every effort has been made to guard the accuracy of the catalog data and we believe that mistakes are minimal. If any errors are noted in the catalog, they will be corrected by announcement on sale day.

All persons who attend the sale do so at their own risk and the auctioneer, selling agents, or owner assume no liability, legal or otherwise, for any accident which may occur. Neither are we responsible for fire, theft, or injury.

Johne's Disclaimer: There is no warranty, expressed or implied, that animals being sold within this sale are uninfected with paratuberculosis (Johne's Disease). This is a buyer's written notice as required by Wisconsin Statute.

Absentee Bidding: If you are unable to attend this sale, please feel free to contact any member of the sales staff. They will be happy to assist and represent you at the sale. Please feel free to call upon them for advice before, during and after the sale.

Email Pictures: Contact the sale managers if you are interested in having an animal's picture emailed to you before the sale.

Embryo Packages: Embryos will be sold on a per embryo basis times the number of embryos being offered in the package. All embryos will be available at the sale for pick up unless otherwise noted. Shipping arrangements of the embryos, including all expenses, is that of the buyer. No embryos will be shipped until full payment has been received.

Partnerships and Syndicates: In the case of cattle owned by partnerships and syndicates, any member of these partnerships or syndicates reserves the right to bid in their own behalf. Each member shall be identified.

Mortality Insurance: Forms will be available at the sale. Full mortality coverage is available through the Merle Howard Agency, Paula Bovre, agent. All cattle become the risk of the purchaser at the time of the sale. To protect the buyer's interest, insurance can be obtained by contacting:

Paula Bovre
W4226 St. Rd. 23 East, Fond du Lac, WI 54935
PH: 920.923.6991 or 920.960.0655
FAX: 920.921.5678
Email: gnrorth@powercom.net

Welcome to the . . .

WISCONSIN

Ayrshire Spring Sale & Stillmore Cattle Co. Dispersal

Friday, May 22, 2020

Preview Night with Potluck Dinner - 6:00 p.m.

Potluck dinner is sponsored by the Wisconsin Ayrshire Breeders

Saturday, May 23, 2020

11:00 a.m. Sale Begins • 1:00 p.m. Raffle Drawing

Horst Stables, Thorp, WI

N13653 Hwy M | Thorp, WI 54771
Located 3 miles south of State Hwy 29

Lunch & Bake Sale Available

Sales Staff

Damian Ullmer <i>Co-Manager</i> (920) 639-2375 Cell	Steve Schneider <i>Co-Manager</i> (920) 948-8310 Cell	Kevin Frese <i>Auctioneer</i> (715) 512-0338	Steve Searles <i>Pedigrees</i> (507) 261-3062 Cell
Sandra Ellenbecker <i>WABA Sec./Treasurer</i> (920) 915-0400	Mackenzie Ullmer <i>Sale Committee</i> (920) 639-4858	Brent Kinnard <i>Fitting</i> (920) 362-6154	Brandon Smith <i>Fitting</i> (715) 509-0025

Motels

AmeriVu Inn and Suites
Stanley, WI (715) 644-3332

FairBridge Inn & Suites
Thorp, WI (715) 669-5959

Please make checks payable to:
Wisconsin Ayrshire Breeders' Association
c/o Sandy Ellenbecker
908 Bonheur Court, Neenah, WI 54956

Find us on Facebook at Wisconsin Ayrshire Spring Sale for sale week photos, videos and information.

Please bring this catalog to the sale!



The sale will be broadcast LIVE!
Watch and bid from anywhere online with this service at www.cowbuyer.com
For assistance pre-registering, contact Aaron Ray Tompkins at 336-363-4639

2020 Wisconsin Spring Sale

SEMEN SELLING

<u>UNITS</u>	<u>BULL</u>	<u>REGISTRATION</u>	<u>STUD CODE</u>	<u>CONSIGNOR</u>
3	WOODLAND VIEW PARDNER	811799		TIM BUSCH
3	LIBBY'S LOCHINVAR	100543021	7AY89	DAMIAN ULLMER
5	PALMYRA PREDATOR BOOTH	840003123620601	7AY110	DAMIAN ULLMER
3	DE LA PLAINE VICKING-ET	107961868	200AY778	DAMIAN ULLMER
4	PALMYRA POWER ROANOKE	840003135447754	14AY126	DAMIAN ULLMER
3	KAMOURASKA VOLVO-ET	106530705	200AY745	DAMIAN ULLMER
8	SWEET-PEPPER WILLY SAM	100425150		STEVE SCHNEIDER
4	OCEAN-AYR PARDNER SETH	100496721		STEVE SCHNEIDER
1	PALMYRA TRI-STAR BURDETTE	100419568	7AY84	STEVE SCHNEIDER

INDEX

BUSCH, TIM & KATIE	7, 46, 49	OTT, B. + E. + A.	15, 38
CABLE, DALILAH	33	ROYALE DIVIDE FARM	28
CLOVER-KNOLL FARM	20, 45, 53	RUPPRECHT & SEARLES	47
EDWARDS & BEAR-AYR	8	RUSTIC CREEK GENETICS	26, 34
FAMILY-AF-AYR FARM	23, 25, 56	SATHRE, CRISTY & SUESS, CHRIS	24, 27, 57
GATTON-DIXON, JESSICA	4	SATHRE, CRISTY	31, 50
GOOD-VUE FARMS	17, 42	SCHNEIDER FAMILY	RAFFLE
HALL'S AYRSHIRES	6, 43, 44, 55	STARLIGHT ACRES	21
HANSON, DAVID & SWENSON ASHLEY	3	STILLMORE CATTLE CO 1, 2, 16, 18, 30, 35, 36, 41, 54, 58	
HI-AYR-VIEW AYRSHIRES	5, 22	SZEP, SARA	19, 29, 32
IRRTHUM FARM INC.	51	VALLOWHILL FARM	37, 48, 52
LITZA, JOHN	12	WINGERT'S AYRSHIRES	9, 10, 11, 13, 33, 39, 40
ORZECOWSKI, KARI	14		

2020 Wisconsin Spring Sale

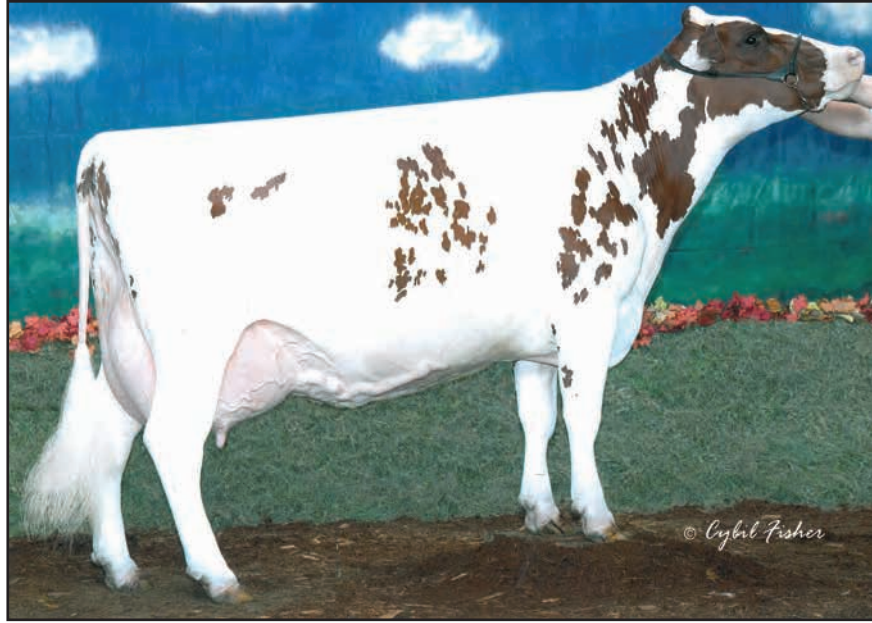

VALEVUE BBK MINERVA, EX-96 2E
 LIFETIME: 2478D 219,766M 5.0% 10,924F 3.3% 7,296P
 5X ALL-AMERICAN
 3X CENTRAL NATIONAL SHOW GRAND CHAMPION AT WDE
 DAM OF LOTS 1 & 2

1

\$

STILLMORE GENTLE MARLEY-ET

98.84% AYRSHIRE 10/02/15 FEMALE
 840003137017189 98.84%
 4-00 90 P- +368

NM\$ -159
 PTA +3.06SCC -2.8PL -0.6DPR
 PTA -248M -10F -10P 44R
 PTA\$ -159CY 4/20
 PTA% -.01
 PPA +1400M +42F +23P

CLASS ST8 SR7 BD8 DF6 RA5 RW7 LS6 FA5
 FU6 UH8 UW8 UC7 UD6 TP6 TL6 LR7

3-10 2 254 18579 4.1 676 3.4 555
 ME 23021 874 680

58 LBS ON MAY TEST

BRED 1/6/20, DUE 10/14/20 TO
 FAMILY-AF-AYR DISTINCTION

STILLMORE CATTLE CO
 C/O STEVE SEARLES
 200 6TH ST SW PINE ISLAND MN 55963
 507-261-3062

DUO STAR GENTLEMAN-ET

106306758C 97.68%
 PTA +3.04SCC -3.4PL +0.3DPR
 PTA -777M -19F -28P 90R
 PTA% +.07 -.02
 PTAT +.90T 86R 4/20
 D/AV 19075M 4.0 760F 3.1 596P 8.6T

VALEVUE BBK MINERVA

100292194
 6-06 96 2E
 GOLD % FAT % PRT
 1-11 2 345 22874 4.1 943 3.5 801
 3-01 2 319 30926 5.5 1699 3.3 1019
 3-01 2 305 30029 5.5 1644 3.3 984
 4-01 2 365 35301 4.7 1653 3.4 1191
 5-09 2 365 38236 5.7 2162 3.2 1216
 9-04 2 288 22080 4.2 921 3.4 744
 LIFE 2478 219766 5.0 10924 3.3 7296

ALL-AMERICAN SUMMER YEARLING - 2003
 UNAN ALL-AMERICAN JR 2-YEAR-OLD - 2004
 GRAND CHAMPION - 2005 CENTRAL NATIONAL
 ALL-AMERICAN JR 3-YEAR-OLD - 2005
 GRAND CHAMPION - 2006 CENTRAL NATIONAL
 UNAN ALL-AMERICAN 4-YEAR-OLD - 2006
 HM ALL-AMERICAN 5-YEAR-OLD - 2007
 SENIOR CHAMPION - 2008 CENTRAL NATIONAL
 GRAND CHAMPION - 2008 CENTRAL NATIONAL
 ALL-AMERICAN AGED COW - 2008
 NOM ALL-AMERICAN AGED COW - 2009

MINERVA DAUGHTERS:

STILLMORE TUXEDO MODEL, EX-91
 2-03 2 365 26887 4.9 1313 3.4 925
 RES ALL-AMERICAN JR 2-YEAR-OLD, 2006
 NOM ALL-AMERICAN JR 3-YEAR-OLD, 2007
STILLMORE-LEXY MORGAN-ET, EX-92
 4-02 2 365 30560 3.5 1080 3.1 939
STILLMORE-LEXY MINDY, VG-88
 2-06 2 305 23150 3.6 840 3.4 789

PALMYRA TRI-STAR REALITY

100369452
 PTA +3.05SCC +0.2PL -0.1DPR
 PTA +457M +18F +2P 97R
 PTA% -.06
 PTAT +.20T 96R 4/20
 D/AV 21197M 3.9 835F 3.1 651P 8.6T

DUO STAR AMOUR-ET

103638586C 95.37%
 DHI % FAT % PRT
 2-01 2 305 22320 4.2 948 3.3 730
 350 24709 4.3 1058 3.3 818
 3-04 2 305 24112 3.9 939 3.2 776
 365 27571 3.8 1058 3.2 895
 4-09 2 305 28213 3.7 1036 3.3 933
 365 31689 3.7 1173 3.3 1056
 6-07 2 305 27761 3.5 972 3.2 884
 365 31079 3.5 1089 3.2 999
 LIFE 1686 123634 3.8 4751 3.3 4089

BLACKADDAR B B KELLOGG

777850C
 PTA +3.16SCC -0.3PL -0.1DPR
 PTA -1144M -51F -26P 98R
 PTA% -.03 +.06
 PTAT +.30T 97R 4/20
 D/AV 17931M 3.9 693F 3.2 574P 8.5T

YELLOW BRIAR PATRICKS MINT

10021216C VG-85 CAN
 2-05 2 305 16031 3.8 606 3.2 507
 3-04 2 305 16369 4.4 712 2.8 461
 4-06 2 305 19046 3.6 688 3.3 624

STILLMORE-LEXY MINNIE

3-01 2 350 24180 4.1 992 3.4 825

STILLMORE-LEXY MADISON

3-01 2 327 23470 3.9 916 3.4 808

STILLMORE-LEXY MIMOSA-ET, EX-91

2-07 2 344 21130 4.3 900 3.2 674
 NOM ALL-AMERICAN SR 3-YEAR-OLD, 2012

STILLMORE-LEXY MIDORI-ET, EX-92

3-11 2 321 20310 4.8 978 3.2 647
 ALL-AMERICAN SR 3-YEAR-OLD, 2012



STILLMORE-LEXY MIDORI-ET, EX-92
 3-11 321D 20,310M 4.8% 978F 3.2% 647P
 ALL-AMERICAN SR 3-YEAR-OLD, 2012
 FAMILY MEMBER OF LOTS 1 & 2



VALEVUE BBK MINERVA, EX-96 2E
 LIFETIME: 2478D 219,766M
 5.0% 10,924F 3.3% 7,296P
 5X ALL-AMERICAN
 3X CENTRAL NATIONAL SHOW GRAND
 CHAMPION AT WDE
 DAM OF LOTS 1 & 2

2

\$ _____

**STILLMORE
 REAL MACEY-ET**

PUREBRED AYRSHIRE 09/03/16 FEMALE
 840003137017187
 3-01 84 P5 +402
 NM\$ -39
 PTA +0F +0P 0R
 PTA\$ -39CY 4/20
 CLASS ST5 SR7 BD4 DF3 RA4 RW8 LS4 FA5
 FU5 UH6 UW6 UC5 UD8 TP4 TL2 LR6
 2-09 2 282 14399 4.0 575 3.3 474

FRESH 5/11/20
 MILKING WELL

DAUGHTER SELLS AS LOT 36

PALMYRA TRI-STAR REALITY

100369452
 PTA +3.05SCC +0.2PL -0.1DPR
 PTA +457M +18F +2P 97R
 PTA% -0.06
 PTAT +.20T 96R 4/20
 D/AV 21197M 3.9 835F 3.1 651P 8.6T

VALEVUE BBK MINERVA

100292194
 6-06 96 2E
 GOLD % FAT % PRT
 1-11 2 345 22874 4.1 943 3.5 801
 3-01 2 319 30926 5.5 1699 3.3 1019
 3-01 2 305 30029 5.5 1644 3.3 984
 4-01 2 365 35301 4.7 1653 3.4 1191
 5-09 2 365 38236 5.7 2162 3.2 1216
 9-04 2 288 22080 4.2 921 3.4 744
 LIFE 2478 219766 5.0 10924 3.3 7296

ALL-AMERICAN SUMMER YEARLING - 2003
 UNAN ALL-AMERICAN JR 2-YEAR-OLD - 2004
 GRAND CHAMPION - 2005 CENTRAL NATIONAL
 ALL-AMERICAN JR 3-YEAR-OLD - 2005
 GRAND CHAMPION - 2006 CENTRAL NATIONAL
 UNAN ALL-AMERICAN 4-YEAR-OLD - 2006
 HM ALL-AMERICAN 5-YEAR-OLD - 2007
 SENIOR CHAMPION - 2008 CENTRAL NATIONAL
 GRAND CHAMPION - 2008 CENTRAL NATIONAL
 ALL-AMERICAN AGED COW - 2008
 NOM ALL-AMERICAN AGED COW - 2009

PALMYRA TRI-STAR

150440
 PTA +2.87SCC -1.3PL -0.5DPR
 PTA +125M +4F +2P 97R
 PTA% -0.01
 PTAT -.10T 95R 4/20
 D/AV 19693M 3.9 766F 3.1 617P 8.4T

GALNEY-EPC L.H. ROSY-ET

100110610 3-09 90
 GOLD % FAT % PRT
 2-00 2 305 21110 3.7 779 2.9 621
 365 25010 3.7 920 3.0 745
 3-03 2 305 26350 3.9 1018 3.1 817
 365 30679 3.9 1210 3.2 969
 4-06 2 305 29510 3.7 1086 3.0 887
 365 32980 3.8 1238 3.1 1014
 5-08 2 305 24470 3.9 961 3.1 755
 365 29185 3.9 1125 3.1 918
 LIFE 1684 126800 3.8 4806 3.1 3970

BLACKADDAR B B KELLOGG

777850C
 PTA +3.16SCC -0.3PL -0.1DPR
 PTA -1144M -51F -26P 98R
 PTA% -0.03 +0.06
 PTAT +.30T 97R 4/20
 D/AV 17931M 3.9 693F 3.2 574P 8.5T

YELLOW BRIAR PATRICKS MINT

10021216C VG-85 CAN
 2-05 2 305 16031 3.8 606 3.2 507
 3-04 2 305 16369 4.4 712 2.8 461
 4-06 2 305 19046 3.6 688 3.3 624



OLD-N-LAZY GENTLE WIPEOUT-ET, EX-91
 UNANIMOUS ALL-AMERICAN JR 3-YEAR-OLD, 2019
 2-04 305D 18,370M 4.1% 751F 3.2% 585P
 MATERNAL SISTER OF LOT 3



DE LA PLAINE REMINGTON WING, EX-92 2E
 4-11 322D 28,290M 4.5% 1274F 3.3% 934P
 DAM OF LOT 3



FOREVER SCHOON PING, EX-94
 9-08 365D 27,015M 4.4% 1186F 3.5% 948P
 ALL-AMERICAN & ALL-CANADIAN
 GRANDDAM OF LOT 3

3

\$ _____

**OLD-N-LAZY REAGAN
 WILLOW-ET**

PUREBRED AYRSHIRE 09/24/19 FEMALE
 840003205248480 P9 +464

PALMYRA BERKELY REAGAN-ET

840003123620602
 PTA +2.99SCC -0.2PL -1.0DPR
 PTA +200M +16F +8P 86R
 PTA% +.04 +.01
 PTAT +.70T 77R 4/20
 D/AV 20196M 4.0 813F 3.2 651P 8.4T

DE LA PLAINE REMINGTON WING-ET

100618695
 5-01 92 2E
 DHI % FAT % PRT
 3-06 3 305 18340 4.9 897 3.5 651
 318 18950 4.9 931 3.6 674
 4-11 3 305 27340 4.4 1204 3.2 887
 322 28290 4.5 1274 3.3 934

2ND JR 3-YEAR-OLD - 2014 SOUTHERN NATIONAL

THIRD DAM: FOREVER SCHOON PRETTY

7441960 EX-93 2E CAN
 DHI % FAT % PRT
 2-05 2 305 17130 4.8 825 3.5 608
 3-05 2 305 20695 4.8 1001 3.8 778
 4-07 2 305 22646 4.4 1001 3.5 798
 6-07 2 305 23702 4.7 1102 3.3 794

FOURTH DAM: FOREVER SCHOON BK PORSHA-ET

8237763 EX-90 CAN
 3-02 2 267 18499 3.6 664 3.4 624
 4-03 2 305 23634 3.7 875 3.1 723
 7-00 2 305 22932 5.3 1210 3.2 743

PALMYRA BENDIG BERKELY-ET

69261805
 PTA +3.07SCC -1.8PL -0.4DPR
 PTA -315M -13F -16P 95R
 PTA% -.03
 PTAT +.30T 93R 4/20
 D/AV 19138M 4.0 756F 3.1 597P 8.5T

PALMYRA POKER LH ROSY-ET

66596106 4-01 92 ELITE
 GOLD % FAT % PRT
 2-00 2 298 19900 4.5 896 3.3 654
 3-00 2 305 22420 4.5 1012 3.5 789
 365 26100 4.4 1161 3.5 910

MAPLEBURN REMINGTON -ET

10316238C
 PTA +3.12SCC -0.3PL +1.0DPR
 PTA -747M -49F -20P 92R
 PTA% -.10 +.02
 PTAT +.60T 88R 4/20
 D/AV 18578M 3.8 698F 3.2 592P 8.6T

FOREVER SCHOON PING

9591001C
 DHI % FAT % PRT
 2-03 2 305 16407 4.5 739 3.7 604
 365 19628 4.6 902 3.7 732
 3-08 2 305 23294 4.6 1060 3.5 805
 365 26989 4.6 1239 3.5 946
 5-02 2 305 23616 4.4 1045 3.5 825
 365 27236 4.4 1210 3.6 972
 8-03 2 305 23649 4.6 1096 3.4 807
 365 27007 4.6 1246 3.5 935
 9-08 2 305 23891 4.4 1041 3.4 822
 365 27015 4.4 1186 3.5 948
 LIFE 2163 140157 4.5 6345 3.6 5042

ALL-AMERICAN SR 3, 2011
 RES ALL-CANADIAN SR 3, 2011
 RES ALL-AMERICAN, 2010
 GRAND CHAMPION, 2013 QUEBEC SPRING SHOW
 ALL-CANADIAN, 2013

HANSON, DAVID & ASHLEY SWENSON
 45711 380TH STREET
 NICOLLET MN 56074
 218-686-2223



GATTON PADDY CHERRY, EX-94 4E
 9-01 365D 23,090M 3.5% 816F 3.0% 704P
 DAM OF LOT 4



STIL-DREAMN HBJACK CHAMPAGNE, EX-91
 4-05 349D 28,810M 3.4% 989F 3.1% 904P
 MATERNAL SISTER OF LOT 4



STIL-DREAMN BURDETTE CHERRITY, EX-90
 4-01 342D 18,230M 3.7% 666F 3.5% 632P
 FAMILY MEMBER OF LOT 4

4

\$ _____

**PICK OF FLUSH
 GENTLEMAN X CHERRY**

**PICK OF THREE HEIFERS
 BORN MARCH 2020
 98.84% AYRSHIRE**

TERMS: 25% DOWN, 75% AT PICK-UP

CHOICE MUST BE MADE WITHIN 30 DAYS
 FROM DATE OF SALE



STIL-DREAMN VICKING CACTUS-ET, EX-91
 RES ALL-AMERICAN FALL YEARLING IN MILK, 2018
 NOM ALL-AMERICAN SR 2, 2019
 MATERNAL SISTER OF LOT 4

GATTON-DIXON, JESSICA
 19287 HWY J
 CONWAY MO 65632
 417-844-7217

DUO STAR GENTLEMAN-ET

106306758C				97.68%
PTA	+3.04SCC	-3.4PL	+0.3DPR	
PTA	-777M	-19F	-28P	90R
PTA%		+0.07	-.02	
PTAT	+.90T		86R	4/20
D/AV	19075M 4.0	760F 3.1	596P	8.6T

GATTON PADDY CHERRY

100373752	11-01	94		4E	
GOLD		%	FAT %	PRT	
2-01	2	304	17480 3.9	688 3.2	554
3-01	2	305	16670 3.8	631 3.2	539
			320 16910 3.8	639 3.2	548
4-01	2	305	19820 3.7	739 3.2	636
5-01	2	305	19710 3.7	727 3.1	618
			365 22010 3.7	813 3.1	689
7-02	2	305	15310 3.4	520 2.9	441
9-01	2	305	20050 3.6	720 3.0	607
			365 23090 3.5	816 3.0	704
10-09	2	305	18230 3.8	696 2.8	514
			365 21380 3.8	805 2.8	607
LIFE	3139	159550	3.7	5841 3.1	4943

3RD JR 3-YEAR-OLD - 2007 CENTRAL NATIONAL
 1ST JR 3-YEAR-OLD - 2007 SOUTHERN NATIONAL
 HM ALL-AMERICAN JR 3-YEAR-OLD - 2007
 1ST 4-YEAR-OLD - 2008 SOUTHERN NATIONAL
 NOM ALL-AMERICAN 4-YEAR-OLD - 2008
 2ND 5-YEAR-OLD - 2009 MID-ATLANTIC NAT'L
 2ND 5-YEAR-OLD - 2009 SOUTHERN NATIONAL
 NOM ALL-AMERICAN 5-YEAR-OLD - 2009
 2ND AGED COW - 2011 SOUTHERN NATIONAL
 1ST 100,000 LB COW - 2013 SOUTHERN NAT'L
 NOM ALL-AMERICAN 100,000 LB COW - 2013
 1ST 100,000 LB COW - 2015 SOUTHERN NAT'L
 NOM ALL-AMERICAN 100,000 LB COW - 2015

PALMYRA TRI-STAR REALITY

100369452				
PTA	+3.05SCC	+0.2PL	-0.1DPR	
PTA	+457M	+18F	+2P	97R
PTA%			-.06	
PTAT	+.20T		96R	4/20
D/AV	21197M 3.9	835F 3.1	651P	8.6T

DUO STAR AMOUR-ET

103638586C					95.37%
DHI		%	FAT %	PRT	
2-01	2	305	22320 4.2	948 3.3	730
			350 24709 4.3	1058 3.3	818
3-04	2	305	24112 3.9	939 3.2	776
			365 27571 3.8	1058 3.2	895
4-09	2	305	28213 3.7	1036 3.3	933
			365 31689 3.7	1173 3.3	1056
6-07	2	305	27761 3.5	972 3.2	884
			365 31079 3.5	1089 3.2	999
LIFE	1686	123634	3.8	4751 3.3	4089

WOODLAND-VIEW PADDY 2-ET

10012065C				
PTA	+2.88SCC	-0.7PL	-1.5DPR	
PTA	-397M	-15F	-9P	90R
PTA%			+0.02	
PTAT	-.20T		81R	4/20
D/AV	18323M 3.8	699F 3.1	576P	8.4T

SOUTHWOOD CHIPPER CINNAMON

100131268	3-01	84			
GOLD		%	FAT %	PRT	
2-04	2	305	14810 3.6	540 3.2	472
			343 16130 3.7	598 3.2	518
3-06	2	271	15700 3.9	611 3.1	479

THIRD DAM: ROYAL-R J.P. CHIPPER, VG-88

3-02 2 365 16470 3.8 627 3.3 541
 NOM JR ALL-AMERICAN SR 2-YEAR-OLD - 2000



HI-AYR-VIEW BURDETTE ANDIE-ET, EX-94
 3-09 349D 23,190M 3.7% 867F 3.3% 755P
 GRANDDAM OF LOT 5

5

\$ _____

**HI-AYR-VIEW
 DISINCTION APP**

PUREBRED AYRSHIRE 06/04/18 FEMALE
 100748314

P- +390

DUE 6/24/20 TO
 HI-AYR-VIEW MAGNUM

FAMILY-AF-AYR DISTINCTION

100578700
 PTA +3.05SCC +4.1PL +1.2DPR
 PTA -153M -20F -6P 87R
 PTA% - .07 - .01
 PTAT +1.20T 83R 4/20
 D/AV 19541M 3.8 737F 3.2 623P 8.6T

HI-AYR-VIEW GIBBS APLETINI

100700569 4-05 84
 GOLD % FAT % PRT
 2-01 2 256 14140 4.0 572 3.2 458
 3-00 2 287 19660 3.6 713 3.2 629

THIRD DAM:

DALTONDALE AUDRA, EX-92 4E
 LIFE 2174 120020 3.6 4297 3.0 3582

FOURTH DAM:

DALTONDALE P. AUDRY-ET, VG-86
 4-07 2 337 20740 4.4 904 2.9 599

MAPLEBURN REMINGTON -ET

10316238C
 PTA +3.12SCC -0.3PL +1.0DPR
 PTA -747M -49F -20P 92R
 PTA% - .10 + .02
 PTAT +.60T 88R 4/20
 D/AV 18578M 3.8 698F 3.2 592P 8.6T

FAMILY-AF-AYR CORNELIUS DAISY

100136647 14-10 94 5E
 GOLD % FAT % PRT
 2-04 2 305 15240 4.1 627 3.3 497
 327 16220 4.1 672 3.3 530
 3-05 2 305 19620 4.1 809 3.3 653
 339 20630 4.2 862 3.3 690
 4-05 2 305 17670 4.1 729 3.3 585
 360 19660 4.2 816 3.3 656
 5-07 2 305 20390 4.3 881 3.3 671
 318 20770 4.3 894 3.3 684
 6-07 2 305 20240 4.1 829 3.4 681
 320 20770 4.1 852 3.4 700
 LIFE 3867 222570 4.2 9262 3.3 7295

PALMYRA REALITY GIBBS-ET

69261849
 PTA +2.91SCC -1.7PL +0.4DPR
 PTA -198M -22F -21P 95R
 PTA% - .07 - .08
 PTAT -.10T 91R 4/20
 D/AV 19537M 3.9 762F 3.1 596P 8.5T

HI-AYR-VIEW BURDETTE ANDIE-ET

100621097 6-02 94
 GOLD % FAT % PRT
 1-10 2 291 14430 4.1 597 3.3 481
 2-10 2 260 17940 4.2 749 3.3 599
 3-09 2 305 22090 3.7 809 3.2 713
 349 23190 3.7 867 3.3 755
 4-11 2 291 21210 3.7 795 3.2 686
 5-11 2 305 22730 3.3 742 3.3 750
 309 22880 3.3 748 3.3 755

1ST 4-YEAR-OLD - 2015 SOUTHERN NATIONAL
 SENIOR CHAMPION - 2015 SOUTHERN NATIONAL
 GRAND CHAMPION - 2015 SOUTHERN NATIONAL
 NOM ALL-AMERICAN 4-YEAR-OLD - 2015
 1ST AGED COW - 2017 SOUTHERN NATIONAL
 NOM ALL-AMERICAN AGED COW - 2017

DINDERMAN, ALAINA KRISTIN
 3307 W ORANGEVILLE RD
 ORANGEVILLE IL 61060



LASHBURN BIG-DREAM, EX-90
3-07 365D 32,840M 4.3% 1423F 3.5% 1149P
DAM OF LOT 6



LASHBURN BIG-DEAL, EX-93
4-08 305D 22,571M 4.2% 955F 3.1% 703P
GRANDDAM OF LOT 6



LASHBURN BELLA-ET, EX-92 2E
GREAT-GRANDDAM OF LOT 6

6

\$ _____

HALL'S VICKING BELLA-ET

97.45% AYRSHIRE 09/29/16 FEMALE
840003134740513 97.45%
P7 +415

NM\$ +53
PTA +0F +0P 0R
PTA\$ +53CY 12/17

FRESH 3/10/20
BRED 4/4/20 & CONFIRMED PREGNANT TO
PALMYRA TRI-STAR BRAXTON-ET
(BROTHER TO BURDETTE & BENDIG)

HALL, DAKOTA LEIGH
346494 E 760 RD
CUSHING OK 74023
405-372-8467

DE LA PLAINE VICKING-ET

107961868C
PTA +2.57SCC +2.7PL +0.3DPR
PTA -853M +14F -5P 89R
PTA% +.26 +.12
PTAT +.70T 79R 4/20
D/AV 19476M 4.2 818F 3.3 646P 8.5T

LASHBURN BIG-DREAM

100697065 94.9%
3-08 90
GOLD % FAT % PRT
2-00 2 305 18590 3.9 729 3.3 608
365 20960 4.0 839 3.3 691
3-07 2 305 20630 4.4 1253 3.5 994
365 32840 4.3 1423 3.5 1149

THIRD DAM: LASHBURN BELLA-ET
EX-92 2E CAN

FOURTH DAM: WOODLAND VIEW BETTY 3

EX-93 6E CAN
8-05 2 365 26420 4.5 1184 3.4 884
10-07 2 365 30556 4.4 1343 3.2 994
14-03 2 334 24857 4.9 1217 3.2 789
2X RES ALL-CANADIAN

FIFTH DAM: WOODLAND VIEW ANDREA 2

EX-91 3E CAN
LIFE 154535 4.2 6532 3.5 5445
ALL-CANADIAN NOMINEE

SIXTH DAM: DA-VE AYR ANDREA

EX-92 3E CAN
ALL-CANADIAN
RES ALL-AMERICAN
WORLD DAIRY EXPO & RAWF GRAND CHAMP

PALMYRA TRI-STAR BURDETTE-ET

100419568
PTA +2.92SCC +0.7PL -0.4DPR
PTA +289M +7F +14P 99R
PTA% -.02 +.02
PTAT +.90T 99R 4/20
D/AV 19806M 3.9 782F 3.2 632P 8.6T

FOREVER SCHOON PING

9591001C
DHI % FAT % PRT
2-03 2 305 16407 4.5 739 3.7 604
365 19628 4.6 902 3.7 732
3-08 2 305 23294 4.6 1060 3.5 805
365 26989 4.6 1239 3.5 946
5-02 2 305 23616 4.4 1045 3.5 825
365 27236 4.4 1210 3.6 972
8-03 2 305 23649 4.6 1096 3.4 807
365 27007 4.6 1246 3.5 935
9-08 2 305 23891 4.4 1041 3.4 822
365 27015 4.4 1186 3.5 948
LIFE 2163 140157 4.5 6345 3.6 5042

NEXUS DREAMER

103734662C 89.81%
PTA +3.23SCC -4.2PL -4.1DPR
PTA -198M +7F -6P 96R
PTA% +.08
PTAT +.20T 95R 4/20
D/AV 20061M 4.1 813F 3.2 638P 8.5T

LASHBURN BIG-DEAL

105755396C EX-93 CAN
DHI % FAT % PRT
2-04 2 305 15569 3.8 593 3.4 527
3-05 2 305 16065 3.5 569 3.3 527
4-08 2 305 22571 4.2 955 3.1 703



GRAND-VIEW PREDATOR RADIO, VG-88
 PROJ OVER 20,000M AT 2-04
 SELLING AS LOT 7



GRAND-VIEW CONN RAIN, EX-90
 3-07 365D 29,800M 3.9% 1173F 3.2% 959P
 GREAT-GRANDDAM OF LOT 7

7

\$ _____

GRAND-VIEW PREDATOR RADIO

PUREBRED AYRSHIRE 06/12/17 FEMALE
 840003142914545
 2-07 88 P8 +435
 NM\$ +54
 PTA +2.95SCC -0.4PL -1.8DPR
 PTA +5M +14F +1P 43R
 PTA\$ +54CY 4/20
 PTA% +.07
 PTAT +.90T 49R 4/20
 PPA +1287M +85F +44P
 CLASS ST8 SR6 BD5 DF7 RA4 RW9 LS7 FA5
 FU8 UH7 UW7 UC7 UD7 TP5 TL4 LR8
 2-04 2 PROJ 20618 4.3 893 3.2 654

EX MAMMARY!

DUE 9/11/20 TO
 CEDARCUT COLATA'S CHAMPION
 ULTRASOUNDED WITH HEIFER CALF

DAUGHTER SELLS AS LOT 49

BUSCH, TIMOTHY H. & KATIE
 N6470 HWY C
 CECIL WI 54111
 920-609-7476

FOREVER SCHOON PREDATOR-ET

11119921C
 PTA +2.93SCC -1.8PL -2.1DPR
 PTA -81M -2F -5P 92R
 PTA% +.01 -.01
 PTAT +.50T 91R 4/20
 D/AV 19609M 4.0 781F 3.2 624P 8.5T

GRAND-VIEW POKER RIVER

100701823 2-03 83
 GOLD % FAT % PRT
 2-00 2 305 17560 4.4 773 3.3 581
 333 18940 4.5 843 3.3 631

THIRD DAM:

GRAND-VIEW CONN RAIN, EX-90
 9-01 2 325 24970 4.1 1036 3.1 786
 LIFE 2371 177300 3.8 6759 3.2 5625

FOURTH DAM:

PALMYRA ARMSTRONG TS ROXY, VG-85
 3-11 2 365 24140 3.5 835 3.0 722
 LIFE 2235 144600 3.5 5027 3.0 4318

FIFTH DAM:

PALMYRA TRI-STAR LH ROSY-ET, VG-86
 4-08 2 351 21700 4.8 1034 3.2 701

SIXTH DAM: GALNEY-EPC L.H. ROSY-ET, EX-90

4-06 2 365 32980 3.8 1238 3.1 1014
 LIFE 1684 126800 3.8 4806 3.1 3970
 ALL-AMERICAN FALL YEARLING IN MILK - 2001

SEVENTH DAM: COVEY-FARMS RENO ROSY, EX-91

4-00 2 365 30821 3.4 1357 2.8 1109
 LIFE 2070 174790 3.5 6055 3.0 5269

PALMYRA TRI-STAR REALITY

100369452
 PTA +3.05SCC +0.2PL -0.1DPR
 PTA +457M +18F +2P 97R
 PTA% -.06
 PTAT +.20T 96R 4/20
 D/AV 21197M 3.9 835F 3.1 651P 8.6T

FOREVER SCHOON PRETTY

7441960C
 DHI % FAT % PRT
 2-05 2 305 17130 4.8 825 3.5 608
 313 17496 4.8 844 3.6 624
 3-05 2 305 20686 4.8 1001 3.8 778
 342 22425 4.8 1082 3.8 849
 4-07 2 305 22646 4.4 1001 3.5 798
 359 25064 4.4 1098 3.6 895
 6-07 2 305 23702 4.6 1102 3.3 794
 365 26026 4.6 1206 3.4 884

DES CHAMOIS POKER-ET

8401621C
 PTA +2.90SCC +0.9PL -1.9DPR
 PTA +6M +15F -1P 98R
 PTA% +.08 -.01
 PTAT 98R 4/20
 D/AV 19251M 4.0 764F 3.1 606P 8.5T

GRAND-VIEW BURDETTE RAZZLE

100642261 5-07 92 2E
 GOLD % FAT % PRT
 2-04 2 284 18920 4.5 856 3.2 605
 3-03 2 305 21480 3.8 817 3.2 682
 4-03 2 305 25840 3.8 982 3.1 792
 324 27240 3.8 1045 3.1 840
 5-03 2 305 21380 4.4 944 3.3 706
 306 21410 4.4 945 3.3 706
 6-03 2 305 21960 4.1 902 3.2 696
 322 22450 4.1 926 3.2 713
 LIFE 1541 111500 4.1 4589 3.2 3546



©Billy Heath

MAPLE-DELL ZORRO DAFOURTH, EX-95 2E
6-01 365D 30,950M 4.5% 1387F 3.0% 939P
GRANDDAM OF LOT 8



MAPLE-DELL DREAMER DESTINEE, VG-87
ALL-AMERICAN FALL YEARLING IN MILK, 2016
NOM ALL-AMERICAN SR 2-YEAR-OLD, 2017
DAM OF LOT 8



MAPLE-DELL POKER DIAMOND-ET, EX-91
3-00 337D 23,620M 4.4% 1042F 3.1% 721P
NOM JR ALL-AMERICAN SR 2-YEAR-OLD, 2016
MATERNAL SISTER TO DAM OF LOT 8

8

\$ _____

**TIMBERLAWN
PREDATOR DIVINE-ET**

97.45% AYRSHIRE 12/25/19 FEMALE
100759974 97.45%
P- +386

FOREVER SCHOON PREDATOR-ET

11119921C
PTA +2.93SCC -1.8PL -2.1DPR
PTA -81M -2F -5P 92R
PTA% +.01 -.01
PTAT +.50T 91R 4/20
D/AV 19609M 4.0 781F 3.2 624P 8.5T

MAPLE-DELL DREAMER DESTINEE-ET

71900266 94.9%
3-04 87
GOLD % FAT % PRT
1-09 2 303 15440 4.2 652 3.3 506
2-09 2 244 14910 3.4 512 2.9 427
4-00 2 255 16460 3.9 643 2.8 464

1ST FALL YEARLING IN MILK - 2016
INTERNATIONAL
ALL-AMERICAN FALL YEARLING IN MILK - 2016
NOM ALL-AMERICAN SR 2-YEAR-OLD - 2017

DESTINEE'S MATERNAL SISTERS:

MAPLE-DELL TRIDENT DEE-ET, EX-94
6-06 2 365 30610 4.5 1392 3.3 1016
LIFE 1928 126920 4.3 5497 3.4 4326
4X ALL-AMERICAN NOMINEE

MAPLE-DELL BURDETTE DONNA-ET, EX-90

5-05 2 365 30780 4.0 1218 3.1 940

EDWARDS, SUSAN & BEAR-AYR FARM/
DONNA, CASEY & HALEY MERTZ
13970 COUNTY ROAD P18 BLAIR NE 6800
920-382-7678

PALMYRA TRI-STAR REALITY

100369452
PTA +3.05SCC +0.2PL -0.1DPR
PTA +457M +18F +2P 97R
PTA% -.06
PTAT +.20T 96R 4/20
D/AV 21197M 3.9 835F 3.1 651P 8.6T

FOREVER SCHOON PRETTY

7441960C
DHI % FAT % PRT
2-05 2 313 17496 4.8 844 3.6 624
3-05 2 342 22425 4.8 1082 3.8 849
4-07 2 359 25064 4.4 1098 3.6 895
6-07 2 365 26026 4.6 1206 3.4 884

NEXUS DREAMER

103734662C 89.81%
PTA +3.23SCC -4.2PL -4.1DPR
PTA -198M +7F -6P 96R
PTA% +.08
PTAT +.20T 95R 4/20
D/AV 20061M 4.1 813F 3.2 638P 8.5T

MAPLE-DELL ZORRO DAFOURTH

100257070 6-06 95 2E
GOLD % FAT % PRT
2-00 2 305 22380 4.3 958 3.3 737
3-00 2 310 22000 4.0 871 3.1 682
4-00 2 365 26200 4.6 1203 3.3 864
6-01 2 365 30950 4.5 1387 3.0 939
7-11 2 365 27930 4.3 1193 3.0 838
9-06 2 305 23220 4.7 1098 2.9 668
LIFE 2287 165180 4.4 7191 3.1 5148

2 SONS IN AI, DREW & DIEGO

NOM ALL-AMERICAN JR 2-YEAR-OLD - 2004
1ST JR 3-YEAR-OLD - 2005 MID-ATLANTIC NAT'L
INT CHAMPION - 2005 MID-ATLANTIC NATIONAL
2ND JR 3-YEAR-OLD - 2005 CENTRAL NATIONAL
RES ALL-AMERICAN JR 3-YEAR-OLD - 2005
1ST 4-YEAR-OLD - 2006 MID-ATLANTIC NAT'L
GRAND CHAMPION - 2006 MID-ATLANTIC NAT'L
2ND 4-YEAR-OLD - 2006 CENTRAL NATIONAL
RES GRAND CHAMPION - 2006 CENTRAL NATIONAL
RES ALL-AMERICAN 4-YEAR-OLD - 2006

9

\$ _____

MOWRY'S GIBBS CAMO

PUREBRED AYRSHIRE 10/26/13 FEMALE
100674518

	4-10	90		P-	+333
NM\$	-163				
PTA	+3.02SCC	-1.4PL	-0.2DPR		
PTA	-352M	-8F	-24P	48R	
PTA\$	-163CY				4/20
PTA%		+0.03	-0.07		
PTAT	-.40T		49R	4/20	
PPA	-262M	+27F	-36P		
CLASS	ST7 SR5 BD7 DF7 RA4 RW6 LS6 FA6				
	FU5 UH7 UW7 UC7 UD6 TP5 TL4 LR6				
GOLD		%	FAT %	PRT	
3-03	2 305	17480	3.7	653 2.8	485

DUE 7/17/20 TO
PALMYRA BERKELY REAGAN-ET

WINGERT JR., TRENT J. "TJ"
15055 W KENT SCHOOL RD
KENT IL 61044
815-443-2021

PALMYRA REALITY GIBBS-ET

69261849

PTA	+2.91SCC	-1.7PL	+0.4DPR		
PTA	-198M	-22F	-21P	95R	
PTA%		-0.07	-0.08		
PTAT	-.10T		91R	4/20	
D/AV	19537M	3.9	762F	3.1 596P	8.5T

MOWRY'S CAPTAIN CLOEY

100580099 4-07 88

GOLD		%	FAT %	PRT	
2-10	2 305	12970	4.9	638 3.0	389
		326	13830	4.9	678 3.0 415
3-11	2 305	14470	4.5	645 2.9	422
		365	16300	4.5	726 3.0 481
5-03	2 305	16090	3.7	599 2.8	456
		319	16420	3.8	616 2.8 467

THIRD DAM:
RUSHING SPRINGS PRIDE CANARY, EX-90

PALMYRA TRI-STAR REALITY

100369452

PTA	+3.05SCC	+0.2PL	-0.1DPR		
PTA	+457M	+18F	+2P	97R	
PTA%			-0.06		
PTAT	+.20T		96R	4/20	
D/AV	21197M	3.9	835F	3.1 651P	8.6T

PALMYRA RAVEN S. GINGER

100330199 6-03 89

GOLD		%	FAT %	PRT	
1-11	2 305	23330	3.0	693 3.0	703
		365	27710	3.0	841 3.0 842
3-04	2 305	22580	3.2	727 3.0	681
		334	23170	3.2	749 3.0 701
4-06	2 305	32700	4.6	1515 2.9	957
		365	35760	4.5	1626 2.9 1052
5-11	2 305	19880	4.0	805 2.9	585
		365	22720	4.0	899 2.9 670
7-03	2 305	29210	4.4	1299 2.9	839
		365	33490	4.3	1453 2.9 976
LIFE	2484	166320	3.8	6358 3.0	4994

AYR BAY CAPTAIN

7510475C

PTA	+2.85SCC	+0.9PL	-1.1DPR		
PTA	-413M	-7F	-21P	93R	
PTA%		+0.05	-0.04		
PTAT	-.50T		90R	4/20	
D/AV	17681M	3.9	692F	3.0 539P	8.4T

RUSHING-SPRINGS SOLDIER CLEO

100350951 5-08 90

GOLD		%	FAT %	PRT	
2-02	2 305	13560	4.3	584 3.0	408
		365	15590	4.3	670 3.1 478
3-04	2 305	15650	4.2	653 3.1	481
		365	17110	4.2	712 3.1 534
4-06	2 305	16410	4.1	665 3.1	506
		324	16880	4.1	684 3.1 523
5-07	2 305	14920	4.1	605 3.1	458
		344	15880	4.0	638 3.1 490
6-11	2 280	10580	3.9	414 3.4	356

3RD SPRING YRLG - 2005 MID-ATLANTIC NAT'L JR
2ND JR 2-YR-OLD - 2006 MID-ATLANTIC NAT'L JR
3RD JR 3-YR-OLD - 2007 MID-ATLANTIC NAT'L JR

10

\$ _____

WINGERT'S BLACKJACK ROSA

94.9% AYRSHIRE 06/10/13 FEMALE
100680137 94.9%

				P6	+396
NM\$	-25				
PTA		+0F	+0P	0R	
PTA\$	-25CY				4/20

FRESH 4/1/20

PALMYRA CALIMERO BLACKJACK-ET

69261843 95.37%

PTA	+3.06SCC	-2.0PL	-2.6DPR		
PTA	+692M	+0F	+8P	91R	
PTA%		-0.14	-0.07		
PTAT	+.40T		81R	4/20	
D/AV	21245M	3.8	814F	3.1 659P	8.5T

DALTONDALE DUFFY RILEY

100608465 94.43%

MARGOT CALIMERO

10310847C 90.75%

PTA	+3.12SCC	-2.9PL	+0.5DPR		
PTA	-538M	-8F	-12P	97R	
PTA%		+0.07	+0.03		
PTAT	+.30T		96R	4/20	
D/AV	19409M	4.0	773F	3.2 620P	8.6T

PALMYRA TRI-STAR BROOKE-ET

65000848 4-10 90

GOLD		%	FAT %	PRT	
2-05	2 305	22750	3.9	880 3.2	728
		365	26070	3.9	1013 3.2 837
4-01	2 305	19820	3.7	741 3.0	597
		315	20170	3.8	757 3.0 609

FAMILY-AF-AYR SOLDIER DUFFY-ET

100561078

PTA	+3.12SCC	+0.7PL	+1.0DPR		
PTA	-286M	-37F	-16P	74R	
PTA%		-0.13	-0.04		
PTAT	-.10T		69R	4/20	
D/AV	20398M	3.7	764F	3.1 628P	8.3T

DALTONDALE NORMANDIN RAYNA

100545555 88.87%

DHI		%	FAT %	PRT	
2-05	2 305	15720	3.8	593 2.9	452
3-10	2 305	17910	3.8	672 3.0	545

WINGERT JR., TRENT J. "TJ"
15055 W KENT SCHOOL RD
KENT IL 61044
815-443-2021

11

\$ _____

WINGERT'S GIBBS CAN'T DENY IT

PUREBRED AYRSHIRE 09/13/16 FEMALE
100729357
3-02 84 P- +358
NM\$ -103
PTA +0F +0P OR
PTA\$ -103CY 12/17
CLASS ST9 SR8 BD8 DF3 RA4 RW9 LS7 FA4
FU7 UH6 UW4 UC4 UD8 TP8 TL3 LR6

DUE 7/24/20 TO
FAMILY-AF-AYR DOUBLWHAMMY-ET

WINGERT, JAZMIN L.
15055 W KENT SCHOOL RD
KENT IL 61044
815-443-2021

PALMYRA REALITY GIBBS-ET

69261849
PTA +2.91SCC -1.7PL +0.4DPR
PTA -198M -22F -21P 95R
PTA% -.07 -.08
PTAT -.10T 91R 4/20
D/AV 19537M 3.9 762F 3.1 596P 8.5T

WINGERT'S J LUCKY CANDICE

100680155

PALMYRA TRI-STAR REALITY

100369452
PTA +3.05SCC +0.2PL -0.1DPR
PTA +457M +18F +2P 97R
PTA% -.06
PTAT +.20T 96R 4/20
D/AV 21197M 3.9 835F 3.1 651P 8.6T

PALMYRA RAVEN S. GINGER

100330199 6-03 89
GOLD % FAT % PRT
1-11 2 305 23330 3.0 693 3.0 703
365 27710 3.0 841 3.0 842
3-04 2 305 22580 3.2 727 3.0 681
334 23170 3.2 749 3.0 701
4-06 2 305 32700 4.6 1515 2.9 957
365 35760 4.5 1626 2.9 1052
5-11 2 305 19880 4.0 805 2.9 585
365 22720 4.0 899 2.9 670
7-03 2 305 29210 4.4 1299 2.9 839
365 33490 4.3 1453 2.9 976
LIFE 2484 166320 3.8 6358 3.0 4994

WINGERT'S JUMPER LUCKY

100590911

WINGERT'S SHIPLEY CANDICE

100526664

12

\$ _____

SHADY-DALE ROSEBOY CALLIE

98.43% AYRSHIRE 02/18/17 FEMALE
840003133707435 98.43%
P7 +424

FRESH 5/2/20

LITZA, JOHN
N268 BASS LAKE ROAD
HATLEY WI 54440
715-551-1961

SHADY-DALE MIKA'S ROSEBOY

840003009874613

SHADY-DALE BENDIG CALLIE

840003124769861 96.87%
2-08 85

THIRD DAM: SHADY-DALE AMIGO CALLIE

3-09 2 300 22770 3.8 876 3.1 715
4-09 2 360 25310 3.9 981 3.2 810

FOURTH DAM: SHADY-DALE SPEAR CALLIE

7-04 2 365 21320 4.1 884 2.9 608

VATMARKEN MIKA

501541C
PTA +2.91SCC -1.1PL -0.4DPR
PTA +752M +28F +31P 86R
PTA% -.01 +.04
PTAT -1.40T 77R 4/20
D/AV 19000M 3.9 733F 3.3 618P 8.2T

SHADY-DALE JERRY MARIETTA

100435885 9-09 91 4E
GOLD % FAT % PRT
2-09 2 305 16430 4.1 673 3.2 520
319 17040 4.1 706 3.2 540
3-09 2 305 18870 4.1 767 3.2 598
309 19020 4.1 775 3.2 603
4-10 2 305 21880 3.9 845 3.2 709
365 23860 3.9 925 3.2 772
6-01 2 305 25890 3.7 967 3.1 804
319 26430 3.7 990 3.1 823
7-01 2 305 26960 3.7 1006 3.0 801
331 27540 3.7 1031 3.0 820
LIFE 2231 151450 3.9 5864 3.1 4684

PALMYRA JERRY BENDIG-ET

100323168
PTA +2.81SCC -1.6PL -2.8DPR
PTA +655M +23F +15P 96R
PTA% -.02 -.03
PTAT 95R 4/20
D/AV 19138M 3.9 740F 3.2 605P 8.5T

SHADY-DALE BEDFORD CALLIE

84000300921924 93.75%

13

\$ _____

WINGERT'S SOMETHING SPECIAL

98.84% AYRSHIRE 12/04/16 FEMALE
 100729375 98.84%
 2-11 84 P- +371
 NM\$ +10
 PTA +10CY +0F +0P OR 12/17
 CLASS ST7 SR6 BD5 DF4 RA4 RW6 LS5 FA7
 FU7 UH6 UW6 UC7 UD7 TP6 TL5 LR7

2ND WINTER CALF - 2017 SOUTHERN NAT'L JR

FRESH 4/10/20

WINGERT JR., TRENT J. "TJ"
 15055 W KENT SCHOOL RD
 KENT IL 61044
 815-443-2021

PALMYRA REALITY BRAZIL

69261831 97.68%
 PTA +2.88SCC -0.6PL +1.6DPR
 PTA -274M -16F -13P 91R
 PTA% -.03 -.02
 PTAT -.10T 82R 4/20
 D/AV 19225M 4.0 760F 3.1 603P 8.5T

WINGERT'S AVENGER STARR

100590966

PALMYRA TRI-STAR REALITY

100369452
 PTA +3.05SCC +0.2PL -0.1DPR
 PTA +457M +18F +2P 97R
 PTA% -.06
 PTAT +.20T 96R 4/20
 D/AV 21197M 3.9 835F 3.1 651P 8.6T

PALMYRA CALIMERO R BETHANY-ET

65003047 95.37%
 7-01 90
 GOLD % FAT % PRT
 1-10 2 305 19390 4.0 768 3.2 619
 328 20470 4.0 818 3.2 658
 2-10 2 305 19870 3.9 779 3.3 656
 319 20200 3.9 795 3.3 669
 3-10 2 305 18610 3.9 729 3.3 619
 312 18880 3.9 742 3.3 628
 4-10 2 305 19970 4.0 800 3.4 688
 312 20260 4.0 811 3.5 699
 5-10 2 305 17560 4.3 748 3.5 623
 LIFE 1818 105850 4.0 4251 3.4 3571

KELLCREST AVENGER-ET

100273427
 PTA +2.76SCC +5.1PL +2.7DPR
 PTA -300M +1F -10P 96R
 PTA% +.07
 PTAT +.10T 92R 4/20
 D/AV 18284M 3.9 722F 3.1 572P 8.4T

ROYALE-DIVIDE BBBK STARLITE

100424748

14

\$ _____

FOREST-PARK MIDAS SNICKERS

96.82% AYRSHIRE 03/03/17 FEMALE
 100729003 96.82%
 P8 +430
 NM\$ +186
 PTA +186CY +0F +0P OR 12/17

BRED 3/14/20 TO
 PALMYRA BERKELY REAGAN-ET
 ULTRASOUND PREGNANT WITH HEIFER

FAUCHER MIDAS-ET

107379169C 97.68%
 PTA +2.88SCC -0.1PL -0.9DPR
 PTA +481M +21F +7P 77R
 PTA% +.01 -.04
 PTAT +.50T 60R 4/20
 D/AV 17353M 3.9 670F 3.1 543P 8.4T

FOREST-PARK OBLIQUE SOPHIA

100649763 95.97%
 6-02 90
 GOLD % FAT % PRT
 3-03 2 365 17350 3.7 635 3.2 555

PALMYRA TRI-STAR BURDETTE-ET

100419568
 PTA +2.92SCC +0.7PL -0.4DPR
 PTA +289M +7F +14P 99R
 PTA% -.02 +.02
 PTAT +.90T 99R 4/20
 D/AV 19806M 3.9 782F 3.2 632P 8.6T

FAUCHER CALIMERO MEDIA

103504307C 95.37%
 DHI % FAT % PRT
 2-03 2 305 23018 4.0 930 3.1 703
 309 23265 4.0 941 3.1 712
 3-04 2 305 27073 4.0 1093 3.2 853
 4-07 2 305 30325 4.5 1356 3.3 1003
 365 35003 4.5 1565 3.3 1162
 5-03 2 365 31356 4.1 1274 3.2 990
 6-02 2 305 28781 3.9 1122 3.1 897
 307 28931 3.9 1129 3.1 902
 LIFE 1890 159358 4.2 6655 3.2 5097

JELYCA OBLIQUE

7407843C 91.95%
 PTA +2.91SCC +2.7PL +1.8DPR
 PTA +465M +39F +16P 97R
 PTA% +.10 +.01
 PTAT +.10T 95R 4/20
 D/AV 20686M 4.1 839F 3.2 659P 8.4T

FOREST-PARK CAPER'S SONATA

100451719 6-07 90
 GOLD % FAT % PRT
 2-09 2 305 17730 3.5 627 3.0 530
 344 19460 3.6 695 3.0 586
 3-10 2 305 17770 3.5 614 3.1 557
 365 19610 3.5 693 3.2 628
 5-01 2 305 15550 3.7 571 3.2 494
 335 15920 3.7 589 3.2 511
 6-02 2 305 17360 3.4 591 3.1 540
 365 18780 3.5 653 3.1 589

ORZECZOWSKI, KARI
 N2261 SKYLINE DR.
 STANLEY WI 54768
 715-773-2862



GRAND-VIEW SUMTOTAL DIVOT, EX-94 4E
 5-10 365D 29,390M 3.8% 1113F 3.2% 942P
 HM ALL-AMERICAN 100,000 LB COW, 2015
 GRANDDAM OF LOT 15



GRAND-VIEW OLY 2 DIVA, EX-90 2E
 OVER 200,000M LIFETIME
 4TH DAM OF LOT 15

15

\$ _____

**RIVER-BRIDGE BURDET
 DAFFODIL-ET**

99.42% AYRSHIRE 03/09/17 FEMALE
 840003131539337 99.42%
 2-03 85 P- +387
 NM\$ -71
 PTA +3.03SCC
 PTA -554M -12F -15P 47R
 PTA\$ -71CY 4/20
 PTA% +.05 +.01
 PTAT +.90T 41R 4/20
 PPA -3293M -101F -92P
 CLASS ST8 SR7 BD5 DF5 RA7 RW7 LS6 FA7
 FU7 UH6 UW7 UC6 UD8 TP5 TL4 LR8

FRESH 3/4/20
 36 DAYS FRESH: 81 LBS 3.9%F 2.7%P

DAUGHTER SELLS

PALMYRA TRI-STAR BURDETTE-ET

100419568
 PTA +2.92SCC +0.7PL -0.4DPR
 PTA +289M +7F +14P 99R
 PTA% -.02 +.02
 PTAT +.90T 99R 4/20
 D/AV 19806M 3.9 782F 3.2 632P 8.6T

GRAND-VIEW GENTLEMAN DUZY

100701654 98.84%
 3-07 87
 DHI % FAT % PRT
 2-03 2 305 15250 4.9 752 3.4 511
 326 15930 4.9 787 3.4 535
 3-04 2 305 16580 4.9 820 3.3 544
 337 17140 4.9 843 3.3 564

MILKING 92 LBS LAST 2 TESTS

THIRD DAM:

GRAND-VIEW PADDY DECEMBER, EX-90
 6-04 2 305 20540 3.9 796 3.1 641

FOURTH DAM:

GRAND-VIEW OLY 2 DIVA, EX-90 2E
 11-06 2 341 21660 4.1 885 2.9 632
 LIFE 3462 205340 4.1 8405 3.0 6067

NEXT 5 DAMS EXCELLENT!

OTT, BRAELYN + ELODIE + ANISTON
 W2123 CENTER RD
 BRILLION WI 54110
 920-915-2718

PALMYRA TRI-STAR

150440
 PTA +2.87SCC -1.3PL -0.5DPR
 PTA +125M +4F +2P 97R
 PTA% -.01 -.01
 PTAT -.10T 95R 4/20
 D/AV 19693M 3.9 766F 3.1 617P 8.4T

PALMYRA RENO BETHANY-ET

100101191 3-06 90
 GOLD % FAT % PRT
 1-11 2 365 26925 3.9 1038 3.1 847
 3-01 2 365 30930 3.6 1104 3.3 1006
 4-08 2 365 35780 3.8 1374 3.1 1123
 LIFE 1551 120700 3.7 4496 3.2 3855

DUO STAR GENTLEMAN-ET

106306758C 97.68%
 PTA +3.04SCC -3.4PL +0.3DPR
 PTA -777M -19F -28P 90R
 PTA% +.07 -.02
 PTAT +.90T 86R 4/20
 D/AV 19075M 4.0 760F 3.1 596P 8.6T

GRAND-VIEW SUMTOTAL DIVOT

100505762 9-04 94 4E
 GOLD % FAT % PRT
 2-05 2 365 22870 4.0 926 3.2 737
 3-11 2 365 26430 3.9 1027 3.3 863
 5-10 2 365 29390 3.8 1113 3.2 942
 7-05 2 365 25220 3.6 914 3.2 819
 8-08 2 365 18900 3.7 701 3.1 588
 LIFE 2409 152300 3.9 5897 3.3 5007

1ST FALL YEARLING - 2009 INTERNATIONAL JR
 RESERVE JR CHAMPION - 2009 INTERNAT'L JR
 JR ALL-AMERICAN FALL YEARLING - 2009
 1ST SR 3-YEAR-OLD - 2011 SOUTHERN NATIONAL
 INT CHAMPION - 2011 SOUTHERN NATIONAL
 RES GRAND CHAMPION - 2011 SOUTHERN NAT'L
 NOM ALL-AMERICAN SR 3-YEAR-OLD - 2011
 NOM ALL-AMERICAN 4-YEAR-OLD - 2012
 3RD 100,000 LB COW - 2015 INTERNATIONAL
 TOTAL PERFORMANCE WINNER - 2015 INTERNAT'L
 HM ALL-AMERICAN 100,000 LB COW - 2015



MAPLE-AYR KW FANTASTIC 2, EX-92
GREAT-GRANDDAM OF LOT 16



MAPLE-AYR DREAM FANCY, VG-88
ALL-AMERICAN FALL YEARLING, 2016
DAM OF LOT 16

16

\$ _____

**STILLMORE
DEMPSEY FIONA**

97.45% AYRSHIRE 06/05/17 FEMALE
840003137017194 97.45%
2-04 80 P- +396

NM\$ -32
PTA +2.92SCC -2.4PL -1.0DPR
PTA -515M +2F -1P 42R
PTA\$ -32CY 4/20

PTA% +.12 +.08
PPA -928M +38F +15P
CLASS ST4 SR1 BD5 DF5 RA5 RW2 LS3 FA6
FU8 UH5 UW6 UC7 UD9 TP5 TL4 LR7

VG-88 MAMMARY

2-03 2 238 12060 4.7 557 3.7 423
ME 15930 697 541

MAY TEST: 50 LBS, 29 SCC

BRED 12/17/19, DUE 9/24/20 TO
FAMILY-AF-AYR DISTINCTION
ULTRASOUNDED WITH HEIFER CALF

STILLMORE CATTLE CO
C/O STEVE SEARLES
200 6TH ST SW PINE ISLAND MN 55963
507-261-3062

MAPLE-DELL BURDETTE DEMPSEY-ET

65302787
PTA +2.86SCC -2.0PL +0.1DPR
PTA -741M -15F -5P 92R
PTA% +.08 +.10
PTAT +.70T 87R 4/20
D/AV 19017M 4.1 781F 3.3 623P 8.5T

MAPLE-AYR DREAM FANCY

100700288 94.9%
3-00 88

NOM ALL-AMERICAN FALL CALF - 2015
1ST FALL YEARLING - 2016 INTERNATIONAL
ALL-AMERICAN FALL YEARLING - 2016

THIRD DAM:
MAPLE-AYR KW FANTASTIC 2, EX-92

PALMYRA TRI-STAR BURDETTE-ET

100419568
PTA +2.92SCC +0.7PL -0.4DPR
PTA +289M +7F +14P 99R
PTA% -.02 +.02
PTAT +.90T 99R 4/20
D/AV 19806M 3.9 782F 3.2 632P 8.6T

MAPLE-DELL TRIDENT DEE-ET

100510791 8-07 94
GOLD % FAT % PRT
2-04 305 18060 4.7 850 3.5 637
358 21010 4.7 984 3.6 749
3-05 305 24220 4.5 1084 3.3 802
365 26890 4.5 1208 3.4 906
4-09 2 305 20380 3.8 770 3.2 659
365 22520 3.8 861 3.2 729
6-06 2 305 26300 4.5 1192 3.2 851
365 30610 4.5 1392 3.3 1016
7-10 2 305 20040 4.0 811 3.6 718
320 20560 4.0 831 3.6 737
LIFE 1928 126920 4.3 5497 3.4 4326

NEXUS DREAMER

103734662C 89.81%
PTA +3.23SCC -4.2PL -4.1DPR
PTA -198M +7F -6P 96R
PTA% +.08
PTAT +.20T 95R 4/20
D/AV 20061M 4.1 813F 3.2 638P 8.5T

MAPLE-AYR TRI-STAR FABULOUS

100614879 6-05 91
DHI % FAT % PRT
3-04 2 305 16210 4.2 673 3.3 529
5-11 2 298 17460 4.0 692 3.2 550
7-01 2 305 16660 4.5 756 3.0 504
338 17280 4.5 782 3.0 520



GOOD-VUE BURDETTE GENEVA, EX-91
 NOM JR ALL-AMERICAN JR 3-YEAR-OLD, 2016
 GRANDDAM OF LOT 17



GOOD-VUE POKER GINNY, EX-90 2E
 OVER 100,000M LIFETIME
 GREAT-GRANDDAM OF LOT 17

17

\$ _____

GOOD-VUE PRIME GEO

97.45% AYRSHIRE 06/22/17 FEMALE
 840003140124712 97.45%
 2-04 86 P- +337

NM\$	-225				
PTA	+3.02SCC	-1.5PL	-2.7DPR		
PTA	-812M	-19F	-29P	45R	
PTA\$	-225CY			4/20	
PTA%		+ .07	- .02		
PTAT	+ .50T		51R	4/20	
PPA	-4284M	-136F	-148P		
CLASS	ST5 SR4 BD6 DF7 RA3 RW5 LS5 FA7				
	FU7 UH7 UW4 UC8 UD9 TP6 TL5 LR7				
DHI		%	FAT %	PRT	
1-10	3 305	12350	3.9	477 3.1	377
	306	12390	3.9	479 3.0	377

BRED 8/2/19, DUE 5/10/20 TO
 FOREVER SCHOON PREDATOR-ET

DE LA PLAINE PRIME

106061020C
 PTA +2.88SCC -1.0PL -2.2DPR
 PTA -369M +2F -9P 95R
 PTA% +.09 +.01
 PTAT +.40T 94R 4/20
 D/AV 19632M 4.0 794F 3.2 631P 8.6T

GOOD-VUE DREAMER GIANNA

840003129702649 94.9%
 4-03 90
 DHI % FAT % PRT
 1-10 3 267 12160 4.1 500 3.5 430
 2-11 3 258 12960 3.7 485 3.4 447

THIRD DAM: GOOD-VUE POKER GINNY, EX-90 2E

LIFE 220 103380 4.2 4316 3.2 3332
 RES JR ALL-AMERICAN SR 3(TIE), 2013

FOURTH DAM: PALMYRA RAVEN S GINGERANNE

5-01 2 305 23660 3.7 878 2.9 696
 LIFE 1550 100400 3.5 3482 3.0 6041

PALMYRA TRI-STAR REALITY

100369452
 PTA +3.05SCC +0.2PL -0.1DPR
 PTA +457M +18F +2P 97R
 PTA% - .06
 PTAT +.20T 96R 4/20
 D/AV 21197M 3.9 835F 3.1 651P 8.6T

FOREVER SCHOON PING

9591001C
 DHI % FAT % PRT
 2-03 2 305 16407 4.5 739 3.7 604
 365 19628 4.6 902 3.7 732
 3-08 2 305 23294 4.6 1060 3.5 805
 365 26989 4.6 1239 3.5 946
 5-02 2 305 23616 4.4 1045 3.5 825
 365 27236 4.4 1210 3.6 972
 8-03 2 305 23649 4.6 1096 3.4 807
 365 27007 4.6 1246 3.5 935
 9-08 2 305 23891 4.4 1041 3.4 822
 365 27015 4.4 1186 3.5 948
 LIFE 2163 140157 4.5 6345 3.6 5042

NEXUS DREAMER

103734662C 89.81%
 PTA +3.23SCC -4.2PL -4.1DPR
 PTA -198M +7F -6P 96R
 PTA% +.08
 PTAT +.20T 95R 4/20
 D/AV 20061M 4.1 813F 3.2 638P 8.5T

GOOD-VUE BURDETTE GENEVA

840003009378994 4-05 91
 GOLD % FAT % PRT
 1-11 2 303 14130 3.9 555 3.3 466
 2-11 2 255 13350 3.9 520 3.2 426
 4-00 3 293 16510 3.5 576 3.2 522

NOM JR ALL-AMERICAN JR 3-YEAR-OLD - 2016

HANSON, MATTHEW & STEVEN
 35400 STATE HWY 1 NE
 GOODRIDGE MN 56725



STILLMORE GENTLE INA, EX-90
 NOM ALL-AMERICAN JR 2-YEAR-OLD, 2017
 DAM OF LOT 18



STILLMORE LARO ISABELLA, EX-94
 4-11 365D 32,166M 5.0% 1601F 3.2% 1042P
 5TH DAM OF LOT 18

18

\$ _____

STILLMORE BURDETTE IMA

98.84% AYRSHIRE 07/22/17 FEMALE
 840003137017196 98.84%
 P7 +421

FRESH 3/25/20

2-08 2 45 2906 4.1 128 3.0 91

72 LBS MAY TEST & 13 SCC

PALMYRA TRI-STAR BURDETTE-ET

100419568
 PTA +2.92SCC +0.7PL -0.4DPR
 PTA +289M +7F +14P 99R
 PTA% -0.02 +0.02
 PTAT +.90T 99R 4/20
 D/AV 19806M 3.9 782F 3.2 632P 8.6T

STILLMORE GENTLE INA

840003124930751 97.68%
 3-02 90

NOM ALL-AMERICAN JR 2-YEAR-OLD - 2017

THIRD DAM:

STILLMORE BBJ IRIS, VG-88

2-01 2 364 32700 3.1 1025 3.0 974

FIFTH DAM:

STILLMORE LARO ISABELLA, EX-94

4-11 2 365 32166 5.0 1601 3.2 1042
 3X RES ALL-AMERICAN

PALMYRA TRI-STAR

150440
 PTA +2.87SCC -1.3PL -0.5DPR
 PTA +125M +4F +2P 97R
 PTA% -0.01 -0.01
 PTAT -.10T 95R 4/20
 D/AV 19693M 3.9 766F 3.1 617P 8.4T

PALMYRA RENO BETHANY-ET

100101191 3-06 90
 GOLD % FAT % PRT
 1-11 2 305 22700 3.8 867 3.1 701
 365 26925 3.9 1038 3.1 847
 3-01 2 305 26910 3.6 959 3.3 875
 365 30930 3.6 1104 3.3 1006
 4-08 2 305 31920 3.9 1233 3.1 982
 365 35780 3.8 1374 3.1 1123
 LIFE 1551 120700 3.7 4496 3.2 3855

DUO STAR GENTLEMAN-ET

106306758C 97.68%
 PTA +3.04SCC -3.4PL +0.3DPR
 PTA -777M -19F -28P 90R
 PTA% +0.07 -0.02
 PTAT +.90T 86R 4/20
 D/AV 19075M 4.0 760F 3.1 596P 8.6T

STILLMORE PRETTY INGA

100682773 97.68%
 3-05 88
 GOLD % FAT % PRT
 2-00 2 305 16010 4.2 679 3.3 525

NOM ALL-AMERICAN SUMMER YEARLING - 2014

STILLMORE CATTLE CO
 C/O STEVE SEARLES
 200 6TH ST SW
 PINE ISLAND MN 55963
 507-261-3062



DERBER AVENGER FRESCA
6-02 313D 22,270M 3.1% 693F 2.6% 578P
GRANDDAM OF LOT 19

19

\$ _____

SZEP SIMBAD FOXY

95.54% AYRSHIRE 10/25/17 FEMALE
840003142292077 95.54%
P- +400

DUE 6/9/20 TO
PALMYRA BENDIG BERKELY

SZEP, SARA
5812 9TH ST RD
ORMO WI 54963
920-685-5129

RONICK SIMBAD

104202837C 95.37%
PTA +3.27SCC -3.8PL -3.4DPR
PTA +276M +16F +3P 90R
PTA% +.03 -.03
PTAT +.20T 86R 4/20
D/AV 20122M 3.9 783F 3.1 620P 8.5T

SZEP FACYKIE FREEDOM

840003132041230 95.71%

MARGOT CALIMERO

10310847C 90.75%
PTA +3.12SCC -2.9PL +0.5DPR
PTA -538M -8F -12P 97R
PTA% +.07 +.03
PTAT +.30T 96R 4/20
D/AV 19409M 4.0 773F 3.2 620P 8.6T

RONICK WILTON SIERRA

102199218C

LA SAPINIERE FACYKIE

106453734C 91.42%
PTA +2.92SCC +2.8PL +1.5DPR
PTA +232M +52F +18P 82R
PTA% +.22 +.05
PTAT -.10T 67R 4/20
D/AV 21409M 4.2 908F 3.2 690P 8.4T

DERBER AVENGER FRESCA

100544769

DHI			%	FAT	%	PRT
1-11	2	305	18010	3.6	642	2.9 524
						671 2.9 545
2-11	2	305	16840	3.7	625	3.1 524
						661 3.1 556
4-00	2	285	18080	3.5	635	3.0 540
5-00	2	305	19210	3.2	621	2.8 532
6-02	2	305	22190	3.1	692	2.6 576
						313 22270 3.1 693 2.6 578
LIFE		1745	110390	3.4	3756	2.8 3127

2ND JR 2-YEAR-OLD - 2010 CENTRAL NAT'L JR
HM JR ALL-AMERICAN JR 2-YEAR-OLD - 2010

20

\$ _____

**CLOVER-KNOLL
PRECISION JAYLA**

PUREBRED AYRSHIRE 09/08/17 FEMALE
100740352 P- +360

SELLING FRESH

CLOVER-KNOLL TRIDENT PRECISION

100351943
PTA +3.09SCC -0.1DPR
PTA +88M +15F +9P 68R
PTA% +.06 +.03
PTAT 57R 4/20
D/AV 20244M 3.6 720F 3.1 633P 8.5T

CLOVER-KNOLL DEPUTY JAZLYNN

100677463 4-11 84
DHI % FAT % PRT
2-03 2 305 17120 3.2 555 3.0 514
357 19020 3.4 650 3.1 585
3-05 2 305 18360 3.5 638 3.1 565

**THIRD DAM:
CLOVER-KNOLL KB JAN, EX-90**

MILNES, PENNY A.
18952 LAKE RD.
MORRISON IL 61270
815-772-2455

ARDROSSAN EV KATES TRIDENT *TF

144136 12-03 95 EEEE
PTA +3.15SCC -2.0PL -1.4DPR
PTA -372M +4F -1P 99R
PTA% +.10 +.06
PTAT -.10T 98R 4/20
D/AV 18402M 3.9 724F 3.2 586P 8.4T

CLOVER-KNOLL MONRO POLLY

100231605 9-11 91
NM\$ +140
DHI % FAT % PRT
3-07 2 292 16490 4.3 711 3.4 560
4-08 2 305 18770 4.2 791 3.4 644
309 18870 4.2 796 3.4 648
5-08 2 305 19220 4.2 800 3.2 624
7-01 2 305 19750 4.1 809 3.3 651
346 20870 4.1 861 3.3 695
8-03 2 305 18140 4.5 819 3.4 617
332 19070 4.5 860 3.4 652
9-04 2 305 20990 4.3 903 3.3 684
330 21590 4.3 933 3.3 712
LIFE 2409 139730 4.3 5946 3.4 4699

BEL-ACRES BRUIS DEPUTY

133632
PTA +2.80SCC -3.4PL +4.4DPR
PTA -1564M -51F -47P 62R
PTA% +.07 +.02
PTAT -1.30T 36R 4/20
D/AV 13137M 3.8 497F 7.9T

CLOVER-KNOLL STAR JULIET

100627187 6-09 93 2E
DHI % FAT % PRT
2-04 2 305 18110 3.3 600 3.0 546
3-09 2 305 20100 3.3 668 3.1 619
5-00 2 305 18730 3.6 671 2.8 533
6-07 2 305 17310 3.8 655 2.9 506
359 19140 3.8 718 2.9 562



CHALUKA PATERNAL BIANKA
SELLING AS LOT 21

21

\$ _____

**CHALUKA PATERNEL
BIANKA**

88.57% AYRSHIRE
100746992

12/04/17 FEMALE
88.57%
P8 +440

DES FLEURS PATERNEL-ET

106611363C 85.03%
PTA +2.75SCC +0.6PL -1.1DPR
PTA +858M +20F +18P 76R
PTA% -.07 -.05
PTAT -.40T 60R 4/20

CHALUKA JUMPER BOUCANE

108905806C VG-85 CAN 92.12%
2-00 2 305 16674 4.4 739 3.5 575
365 19222 4.5 869 3.5 670
3-02 2 285 17004 4.5 769 3.5 602

KAMOURASKA DECAF-ET

105115743C 78.64%
PTA +2.80SCC +2.9PL
PTA +1206M +45F +41P 93R
PTA% -.02 +.01
PTAT -.30T 77R 4/20
D/AV 22376M 4.0 903F 3.3 734P 8.4T

DES FLEURS POKER PARTIE-ET

105252711C 91.42%

LESSARD JUMPER-ET

105650307C 88.87%
PTA +2.97SCC +0.4PL +0.2DPR
PTA +649M +18F +19P 92R
PTA% -.04 -.01
PTAT -.20T 85R 4/20
D/AV 20073M 4.0 811F 3.2 643P 8.3T

CHALUKA POKER YAMIR-ET

106247811C VG-88 CAN 95.37%
2-04 2 305 15889 4.1 653 3.4 540
365 18525 4.1 765 3.5 639
3-05 2 305 18799 4.1 772 3.6 681
360 20490 4.1 842 3.7 750
4-08 2 305 23896 3.9 928 3.5 825
330 24884 3.9 970 3.5 869
5-10 2 273 20137 3.9 791 3.5 701

STARLIGHT ACRES, QUENTIN SCOTT &
JACOB SCHAEFER & GRACE JACKSON
15241 50TH AVE LITTLE FALLS MN 5634
320-339-5684

THIRD DAM:

CHALUKA ICE MAN ROMANCE-ET, EX-90 CAN
5-08 2 365 24738 4.0 996 3.6 893
LIFE 156978 4.0 6296 3.5 5573

FOURTH DAM:

CHALUKA DROPSTAD KEDALI-ET S, EX-90 CAN
3-07 2 365 25296 3.8 963 3.5 882
LIFE 161791 3.8 6204 3.4 5474

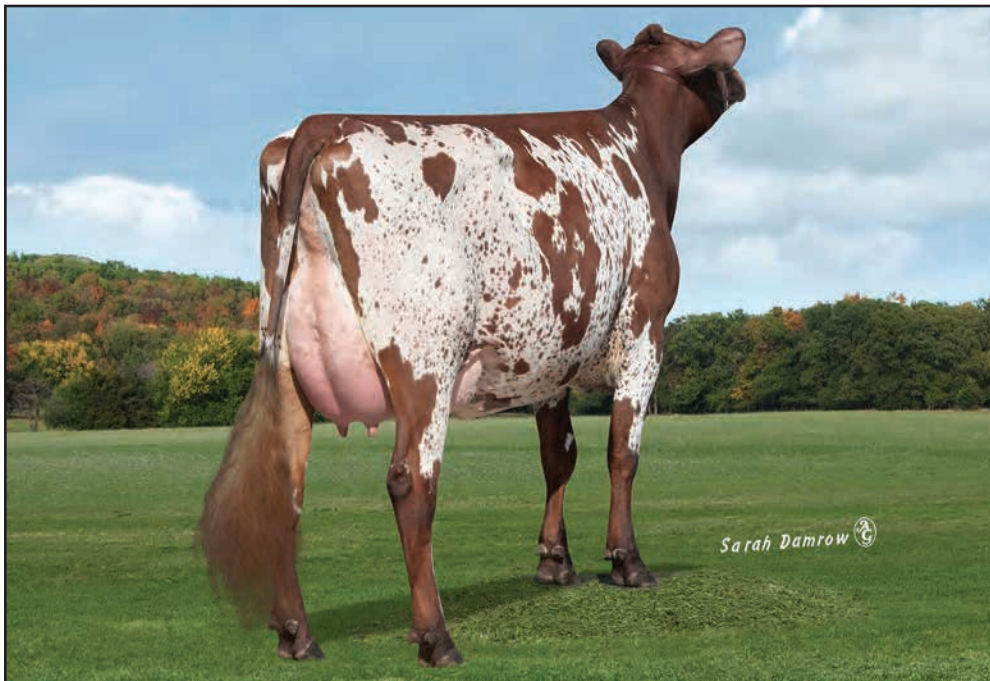

HAZCROFT GIGI'S BURDETTE GABI-ET, EX-90
GRANDDAM OF LOT 22



PALMYRA POKER GIGI-ET, EX-90
4-05 337D 24,780M 3.7% 911F 3.1% 780P
GREAT-GRANDDAM OF LOT 22



PALMYRA RAVEN S GINGER, VG-89
4-06 365D 35,760M 4.5% 1626F 2.9% 1052P
4TH DAM OF LOT 22

22

\$ _____

**HI-AYR-VIEW
JUKEBOX GLITZ**

94.79% AYRSHIRE 12/04/17 FEMALE
100741308 94.79%
P9 +488

FRESH 5/14/20

LABRIE JUKEBOX-ET

107079948C 95.97%
PTA +2.96SCC +1.0PL -0.1DPR
PTA +1628M +59F +48P 78R
PTA% -0.03 -0.02
PTAT -.10T 61R 4/20
D/AV OM OF 8.4T

HAZCROFT ROCKSTAR GLAMOUR

840003127881790 93.61%
3-06 88
GOLD % FAT % PRT
2-03 2 273 16380 4.2 695 3.2 523
3-02 2 285 21710 3.6 788 3.2 700

THIRD DAM:

PALMYRA POKER GIGI-ET, EX-90

4-05 2 337 24780 3.7 911 3.1 780
NOM ALL-AMERICAN SR 2-YEAR-OLD, 2010

FOURTH DAM:

PALMYRA RAVEN S. GINGER, VG-89

4-06 2 365 35760 4.5 1626 2.9 1052
LIFE 2484 166320 3.8 6358 3.0 4994

ALL-AMERICAN FALL CALF - 2004

UNAN ALL-AMERICAN FALL YRLG IN MILK - 2005

JELYCA OBLIQUE

7407843C 91.95%
PTA +2.91SCC +2.7PL +1.8DPR
PTA +465M +39F +16P 97R
PTA% +.10 +.01
PTAT +.10T 95R 4/20
D/AV 20686M 4.1 839F 3.2 659P 8.4T

LABRIE MARINA

101677983C EX-92 CAN
2-02 2 305 20346 4.3 875 3.4 699
365 23332 4.4 1030 3.5 822
3-08 2 305 22957 4.0 915 3.5 805
365 26427 4.0 1065 3.6 946
5-02 2 305 29229 3.9 1146 3.3 957
365 33341 3.9 1312 3.4 1124
7-03 2 305 27985 4.0 1107 3.3 917
365 31136 4.0 1248 3.3 1041

KAMOURASKA ROCKSTAR

104347733C 87.22%
PTA +2.78SCC +2.2PL -2.3DPR
PTA +322M +33F +26P 97R
PTA% +.10 +.08
PTAT 95R 4/20
D/AV 21923M 4.1 891F 3.3 723P 8.5T

HAZCROFT GIGI'S BURDETTE GABI-ET

70588381 3-04 90
DHI % FAT % PRT
2-01 2 305 15430 4.1 636 3.5 539
308 15561 4.1 642 3.5 544
3-01 2 305 16540 3.4 565 3.2 526
315 16839 3.4 575 3.2 536
4-03 2 305 17790 3.6 642 3.1 556
312 17983 3.6 648 3.1 563

DINDERMAN, BRIAN & KRISTI
3307 W ORANGEVILLE RD
ORANGEVILLE IL 61060



FAMILY-AF-AYR CALIMERO DOT-ET, EX-92 2E
 5-07 365D 32,730M 4.3% 1405F 2.9% 965P
 2X NOM ALL-AMERICAN
 GRANDDAM OF LOT 23



FAMILY-AF-AYR KELLOGG DEVINE-ET
EX-93 4E
 7-06 365D 31,260M 3.7% 1149F 3.0% 928P
 3X HM ALL-AMERICAN
 GREAT-GRANDDAM OF LOT 23

23

\$ _____

**FAMILY-AF-AYR
 HOMERUN DIVE**

98.84% AYRSHIRE 12/06/17 FEMALE
 840003145478382 98.84%
 P- +333

FRESH 3/2/20

FAUCHER HOMERUN-ET
 106675541C

PTA +3.15SCC -2.8PL +2.5DPR
 PTA -1055M -54F -26P 90R
 PTA% -.07 +.04
 PTAT -.40T 83R 4/20
 D/AV 18462M 3.8 706F 3.2 596P 8.5T

FAMILY-AF-AYR MAXUM DANGER

72376679 4-08 88 97.68%
 GOLD % FAT % PRT
 2-06 2 305 14640 4.2 609 3.1 452
 307 14700 4.2 612 3.1 454
 3-06 2 269 13690 4.3 583 3.0 404

THIRD DAM:

FAMILY-AF-AYR KELLOGG DEVINE-ET, EX-93 4E
 7-06 2 365 31260 3.7 1149 3.0 928
 LIFE 2836 197080 3.5 6826 3.0 5867
 3X HM ALL-AMERICAN

FOURTH DAM:

FAMILY-AF-AYR FROSTY DEBBIE, EX-91 2E
 9-05 2 355 22810 3.4 767 3.1 710

MAPLEBURN REMINGTON -ET

10316238C
 PTA +3.12SCC -0.3PL +1.0DPR
 PTA -747M -49F -20P 92R
 PTA% -.10 +.02
 PTAT +.60T 88R 4/20
 D/AV 18578M 3.8 698F 3.2 592P 8.6T

FAUCHER LOTO OPA

102635126C
 DHI % FAT % PRT
 2-04 2 305 20194 4.1 836 3.5 714
 365 22712 4.2 957 3.6 820
 3-08 2 305 21363 4.3 917 3.4 736
 322 21899 4.3 944 3.5 765
 4-09 2 305 25913 4.0 1047 3.4 891
 365 28991 4.1 1177 3.5 1012
 6-08 2 305 28301 4.6 1312 3.3 939
 365 31610 4.6 1451 3.4 1063
 LIFE 1795 118570 4.3 5091 3.5 4162

DALTONDALE REALITY MAXUM

100601299
 PTA +3.22SCC -1.8PL -1.1DPR
 PTA -659M -14F -24P 83R
 PTA% +.07 -.02
 PTAT +.60T 81R 4/20
 D/AV 20000M 4.0 808F 3.2 642P 8.5T

FAMILY-AF-AYR CALIMERO DOT-ET

100591369 5-11 92 2E 95.37%
 GOLD % FAT % PRT
 2-07 2 305 18770 3.8 712 3.2 608
 308 18920 3.8 719 3.2 613
 3-07 2 305 26000 3.9 1006 3.1 805
 365 29290 3.9 1137 3.1 920
 5-07 2 305 29380 4.3 1260 2.9 851
 365 32730 4.3 1405 2.9 965

NOM ALL-AMERICAN 5-YEAR-OLD - 2015
 NOM ALL-AMERICAN AGED COW - 2016

BORCHARDT, SARAH
 2880 KRUPKE RD
 CALEDONIA IL 61011
 815-765-2506

24

\$ _____

SATHRE-SSS DEMPSEY MANGO

PUREBRED AYRSHIRE 01/22/18 FEMALE
100743887

P- +390

SELLING FRESH

SATHRE, CRISTY & SUESS, CHRIS
204 4TH ST SW
ADAMS MN 55909
507-582-7723

MAPLE-DELL BURDETTE DEMPSEY-ET

65302787
PTA +2.86SCC -2.0PL +0.1DPR
PTA -741M -15F -5P 92R
PTA% +.08 +.10
PTAT +.70T 87R 4/20
D/AV 19017M 4.1 781F 3.3 623P 8.5T

SATHRE-SSS BERKELY MAX

100689677 4-04 88
DHI % FAT % PRT
2-11 2 290 13780 3.9 533 3.2 446
3-11 2 301 16320 3.5 570 3.1 511
4-11 2 305 14670 3.5 509 3.1 454
316 14890 3.5 518 3.1 462

PALMYRA TRI-STAR BURDETTE-ET

100419568
PTA +2.92SCC +0.7PL -0.4DPR
PTA +289M +7F +14P 99R
PTA% -.02 +.02
PTAT +.90T 99R 4/20
D/AV 19806M 3.9 782F 3.2 632P 8.6T

MAPLE-DELL TRIDENT DEE-ET

100510791 8-07 94
GOLD % FAT % PRT
2-04 305 18060 4.7 850 3.5 637
358 21010 4.7 984 3.6 749
3-05 305 24220 4.5 1084 3.3 802
365 26890 4.5 1208 3.4 906
4-09 2 305 20380 3.8 770 3.2 659
365 22520 3.8 861 3.2 729
6-06 2 305 26300 4.5 1192 3.2 851
365 30610 4.5 1392 3.3 1016
7-10 2 305 20040 4.0 811 3.6 718
320 20560 4.0 831 3.6 737
LIFE 1928 126920 4.3 5497 3.4 4326

PALMYRA BENDIG BERKELY-ET

69261805
PTA +3.07SCC -1.8PL -0.4DPR
PTA -315M -13F -16P 95R
PTA% -.03
PTAT +.30T 93R 4/20
D/AV 19138M 4.0 756F 3.1 597P 8.5T

SATHRE-SSS TRIDENT MARNEY

100686496



FAMILY-AF-AYR REM PIPPY-ET, VG-89
 3-09 350D 20,650M 3.8% 789F 3.3% 680P
 DAM OF LOT 25



FAMILY-AF-AYR DENVER PAYTON
EX-91 2E
 5-09 342D 21,260M 4.0% 858F 3.4% 732P
 GRANDDAM OF LOT 25

25

\$ _____

**FAMILY-AF-AYR
 JUMPER PATSY-ET**

94.43% AYRSHIRE 03/01/18 FEMALE
 840003145478390 94.43%
 P- +397

DUE 6/20/20 TO
 HAWKSFIELD BENEDICT-ET

LESSARD JUMPER-ET

105650307C 88.87%
 PTA +2.97SCC +0.4PL +0.2DPR
 PTA +649M +18F +19P 92R
 PTA% -.20T -.04 -.01
 PTAT 85R 4/20
 D/AV 20073M 4.0 811F 3.2 643P 8.3T

FAMILY-AF-AYR REM PIPPY-ET

100642878 5-09 89
 GOLD % FAT % PRT
 2-07 2 251 9420 4.0 376 3.7 350
 3-09 2 305 19730 3.8 757 3.3 648
 350 20650 3.8 789 3.3 680
 5-04 2 277 17000 3.7 621 3.3 561
 6-04 2 212 14360 4.4 626 3.4 495

THIRD DAM:

KAM'S NATHANIEL PAMELA, EX-92 2E
 7-11 2 341 22110 3.8 836 3.0 665

FAMILY-AF-AYR FARM LLC
 GREG BORCHARDT FAMILY
 2880 KRUPKE RD CALEDONIA IL 61011
 815-765-2506

DUO STAR NORMANDIN

100317070C 77.75%
 PTA +2.76SCC +0.8PL -0.6DPR
 PTA +624M +23F +17P 96R
 PTA% -.01 -.01
 PTAT -.70T 93R 4/20
 D/AV 20195M 3.9 781F 3.1 633P 8.3T

LESSARD TRIDENT JELLO

101934829C

MAPLEBURN REMINGTON -ET

10316238C
 PTA +3.12SCC -0.3PL +1.0DPR
 PTA -747M -49F -20P 92R
 PTA% -.10 +.02
 PTAT +.60T 88R 4/20
 D/AV 18578M 3.8 698F 3.2 592P 8.6T

FAMILY-AF-AYR DENVER PAYTON

100384965 5-11 91 2E
 GOLD % FAT % PRT
 2-04 2 305 16360 4.3 701 3.3 534
 361 18440 4.4 803 3.3 612
 3-06 2 305 19650 4.2 819 3.3 648
 312 19800 4.2 824 3.3 654
 4-07 2 305 17690 5.2 927 3.3 592
 307 17750 5.2 930 3.3 594
 5-09 2 305 20210 4.0 812 3.4 693
 342 21260 4.0 858 3.4 732

2ND 4-YEAR-OLD - 2009 INTERNATIONAL JR
 RES JR ALL-AMERICAN 4-YEAR-OLD - 2009
 1ST 5-YEAR-OLD - 2010 CENTRAL NATIONAL JR
 3RD 5-YEAR-OLD - 2010 INTERNATIONAL
 TOTAL PERFORMANCE WINNER - 2010 CENTRAL
 NATIONAL JR
 NOM ALL-AMERICAN 5-YEAR-OLD - 2010
 RES JR ALL-AMERICAN 5-YEAR-OLD - 2010



WINDY-VALLEY BURDETTE BRANDI
SELLING AS LOT 26

26

\$ _____

**WINDY-VALLEY
BURDETTE BRANDI**

98.84% AYRSHIRE 03/03/18 FEMALE
840003151742020 98.84%
P6 +421

NOM ALL-AMERICAN SPRING CALF - 2018

DUE 11/10/20 TO
PALMYRA BERKELY REAGAN-ET

RUSTIC CREEK GENETICS - KINNARD,
BRENT & KARI & LANE & KARTER
1024 VLIET ST KEWAUNEE WI 54216
920-655-4767

PALMYRA TRI-STAR BURDETTE-ET

100419568
PTA +2.92SCC +0.7PL -0.4DPR
PTA +289M +7F +14P 99R
PTA% -0.02 +.02
PTAT +.90T 99R 4/20
D/AV 19806M 3.9 782F 3.2 632P 8.6T

LAZY M EIFFEL BACARDI

840003125829046 97.68%
DHI % FAT % PRT
2-00 3 297 22250 3.9 877 3.1 681
3-00 3 305 28230 3.7 1032 2.9 825
311 28580 3.7 1049 2.9 837

PALMYRA TRI-STAR

150440
PTA +2.87SCC -1.3PL -0.5DPR
PTA +125M +4F +2P 97R
PTA% -.01 -.01
PTAT -.10T 95R 4/20
D/AV 19693M 3.9 766F 3.1 617P 8.4T

PALMYRA RENO BETHANY-ET

100101191 3-06 90
GOLD % FAT % PRT
1-11 2 305 22700 3.8 867 3.1 701
365 26925 3.9 1038 3.1 847
3-01 2 305 26910 3.6 959 3.3 875
365 30930 3.6 1104 3.3 1006
4-08 2 305 31920 3.9 1233 3.1 982
365 35780 3.8 1374 3.1 1123
LIFE 1551 120700 3.7 4496 3.2 3855

FOREVER SCHOON EIFFEL-ET

9590996C 95.37%
PTA +3.42SCC -1.6PL -1.1DPR
PTA +88M +2F +9P 85R
PTA% -.01 +.03
PTAT +.20T 76R 4/20
D/AV 20979M 4.0 834F 3.2 663P 8.6T

LAZY M REALITY BLISS

840003010356876 4-05 87
GOLD % FAT % PRT
2-03 2 305 19470 3.6 693 3.0 589
320 20380 3.6 733 3.0 620
5-03 3 267 23400 2.9 682 2.7 624



SATHRE DEMPSEY SAVANAH, EX-93 2E
 3-11 311D 20,490M 3.9% 806F 3.3% 685P
 4X ALL-AMERICAN NOMINEE
 FAMILY MEMBER TO SIRE OF LOT 27



SATHRE REALITY SHELBY, EX-92 3E
 6-11 341D 22,210M 3.9% 857F 3.1% 688P
 NOM ALL-AMERICAN 2017
 FAMILY MEMBER TO SIRE OF LOT 27

27

\$ _____

**SATHRE-SSS STUDLEY
 PETUNIA**

98.84% AYRSHIRE 03/28/18 FEMALE
 100743944 98.84%
 P- +380

NM\$ -94
 PTA +0F +0P 0R
 PTA\$ -94CY 4/20

FRESH 2/19/20
 1ST TEST: 54 LBS 4.2%F 3.0%P

BRED 9/19/19 TO
 PALMYRA TRI-STAR BURDETTE-ET

SATHRE, CRISTY & SUESS, CHRIS
 204 4TH ST SW
 ADAMS MN 55909
 507-582-7723

SATHRE PADDY STUDDUFFIN

100707016
 PTA +3.16SCC -3.7PL +2.4DPR
 PTA -545M -7F -6P 46R
 PTA% +.08 +.06
 PTAT -1.10T 26R 4/20
 D/AV 15048M 4.2 636F 3.4 508P 8.1T

SATHRE-SSS WHAMMY PUGSLEY

100715002 97.68%
 3-00 85
 DHI % FAT % PRT
 2-00 2 283 13200 3.9 509 3.3 429
 2-11 2 305 16260 3.9 632 3.3 530

THIRD DAM:

SATHRE-SS BALTIMORE PIXIE POOH, EX-90 3E
 7-02 2 362 22480 3.4 764 2.9 661
 LIFE 2227 130478 3.4 4431 2.8 3713

WOODLAND VIEW PADDY-ET

10003069C
 PTA +2.86SCC -2.2PL +0.8DPR
 PTA -1461M -60F -49P 91R
 PTA% -.01 -.01
 PTAT -1.00T 87R 4/20
 D/AV 17064M 3.8 645F 3.1 533P 8.3T

SATHRE BURDETTE SCOUT

100621284 2-09 84
 DHI % FAT % PRT
 2-04 2 305 9517 3.8 357 3.6 345
 323 9707 3.7 364 3.6 353
 3-09 2 305 10780 4.0 430 3.5 377
 310 10840 4.0 432 3.5 380

FAMILY-AF-AYR DOUBLWHAMMY-ET

100516902 95.37%
 PTA +3.10SCC -4.6PL -1.0DPR
 PTA -269M -9F -8P 93R
 PTA% +.01
 PTAT +.50T 91R 4/20
 D/AV 19675M 4.0 790F 3.2 630P 8.6T

SATHRE-SSS DISTINCT PIGLET TOO

100668403 2-07 86
 DHI % FAT % PRT
 2-05 2 305 15280 3.2 495 2.9 450

2020 Wisconsin Spring Sale

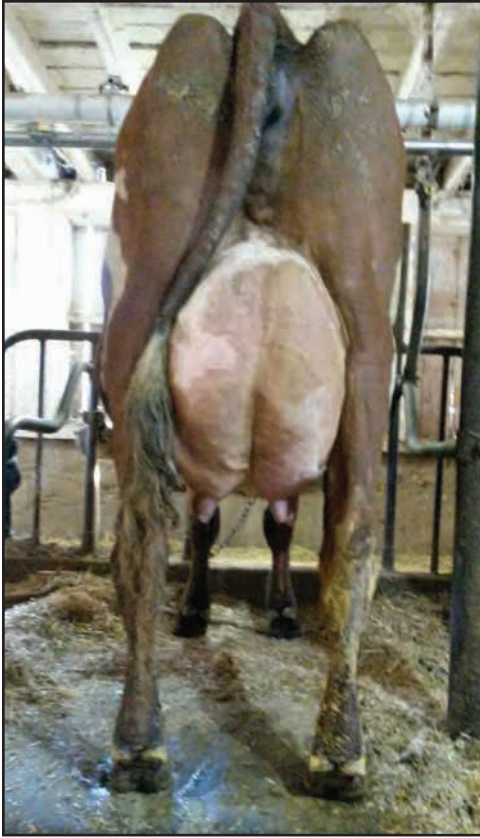

ROYALE-DIVIDE B STARBURST, EX-91
3-04 22,580M 4.3% 969F 3.1% 707P
MATERNAL SISTER OF LOT 28 (LEFT & ABOVE)

ROYALE-DIVIDE GENTLE STARZKY
HM JR ALL-AMERICAN
SPRING YEARLING, 2018
NOM ALL-AMERICAN & NOM
JR ALL-AMERICAN SPRING CALF, 2017
DAUGHTER OF MATERNAL SISTER OF LOT 28



ROYALE-DIVIDE BURDETTE STARZ
MATERNAL SISTER OF LOT 28

28

\$ _____

**ROYALE-DIVIDE
REAGAN STARLILY**

PUREBRED AYRSHIRE 06/19/18 FEMALE
840003144505641 P- +400

PALMYRA BERKELY REAGAN-ET

840003123620602
PTA +2.99SCC -0.2PL -1.0DPR
PTA +200M +16F +8P 86R
PTA% +.04 +.01
PTAT +.70T 77R 4/20
D/AV 20196M 4.0 813F 3.2 651P 8.4T

ROYALE-DIVIDE DOC STAR

100492660 6-00 90
GOLD % FAT % PRT
2-04 2 305 13530 4.8 643 3.2 430
330 14170 4.7 670 3.2 453
3-04 2 305 15510 3.2 500 3.5 536
4-06 2 305 21680 4.6 991 3.3 724
5-08 2 294 18240 3.4 621 3.2 592

DAM'S MATERNAL SISTER:

ROYALE-DIVIDE BBBK SIXSTAR, EX-90
4-07 2 347 28340 4.0 1130 3.2 919

THIRD DAM:

ROYALE-DIVIDE PURE FOUR STAR, EX-91

FOURTH DAM:

WOODLAND-VIEW THREE STAR, EX-92 2E

FIFTH DAM:

WOODLAND VIEW TWO STAR 37P

SIXTH DAM:

WOODLAND VIEW STARLITE 2, EX-90

PALMYRA BENDIG BERKELY-ET

69261805
PTA +3.07SCC -1.8PL -0.4DPR
PTA -315M -13F -16P 95R
PTA% -0.03
PTAT +.30T 93R 4/20
D/AV 19138M 4.0 756F 3.1 597P 8.5T

PALMYRA POKER LH ROSY-ET

66596106 4-01 92 ELITE
GOLD % FAT % PRT
2-00 2 298 19900 4.5 896 3.3 654
3-00 2 305 22420 4.5 1012 3.5 789
365 26100 4.4 1161 3.5 910

FAMILY-AF-AYR PATRICK DOC-ET

100370003
PTA +2.85SCC -0.5PL -0.6DPR
PTA -29M -12F -6P 65R
PTA% -0.06 -0.03
PTAT 55R 4/20
D/AV 17534M 3.8 658F 3.1 545P 8.4T

ROYALE-DIVIDE REBEL FIVE-STAR

100023013 8-03 88
GOLD % FAT % PRT
2-08 2 305 12690 3.9 492 3.2 409
3-09 2 305 15680 4.2 659 3.1 493
5-03 2 305 21010 4.5 950 3.2 681
331 22070 4.6 1008 3.3 718
6-03 2 305 16640 4.5 742 3.3 545
365 19190 4.4 851 3.3 625
9-07 2 305 20170 3.9 782 3.0 605
365 22790 3.9 883 3.0 693
LIFE 2119 108490 4.3 4672 3.2 3486

BEJSTER, KATELYN & ROYALE DIVIDE
31745 1800 N AVE
SPRING VALLEY IL 61362
815-343-1566



DERBER AVENGER FRESCA
6-02 313D 22,270M 3.1% 693F 2.6% 578P
GRANDDAM OF LOT 29

29

\$ _____

SZEP RUBICOM FANTA

92% AYRSHIRE 08/20/18 FEMALE
840003142292098 92%
P8 +448

DUE 10/10/20 TO
BEAR-AYR DISTINCT KINGSIRE

DES COTEAUX RUBICOM-ET

109287246C 88.04%
PTA +2.90SCC +4.0PL -0.5DPR
PTA +1532M +43F +39P 87R
PTA% -.09 -.05
PTAT +.20T 74R 4/20
D/AV 26338M 4.0 1058F 3.3 859P 8.4T

SZEP OBLIQUE FLICKA

72091503 95.97%
6-04 90
DHI % FAT % PRT
2-00 2 291 18140 4.4 796 3.1 556
3-00 2 300 19600 4.4 854 3.2 621
4-00 2 286 20520 4.3 875 3.1 628
4-11 2 305 19910 4.1 813 3.1 609
356 20890 4.1 853 3.1 640

LESSARD JUMPER-ET

105650307C 88.87%
PTA +2.97SCC +0.4PL +0.2DPR
PTA +649M +18F +19P 92R
PTA% -.04 -.01
PTAT -.20T 85R 4/20
D/AV 20073M 4.0 811F 3.2 643P 8.3T

KAMOURASKA POKER RUBIS-ET

106653683C 87.22%

JELYCA OBLIQUE

7407843C 91.95%
PTA +2.91SCC +2.7PL +1.8DPR
PTA +465M +39F +16P 97R
PTA% +.10 +.01
PTAT +.10T 95R 4/20
D/AV 20686M 4.1 839F 3.2 659P 8.4T

DERBER AVENGER FRESCA

100544769
DHI % FAT % PRT
1-11 2 305 18010 3.6 642 2.9 524
320 18740 3.6 671 2.9 545
2-11 2 305 16840 3.7 625 3.1 524
332 17840 3.7 661 3.1 556
4-00 2 285 18080 3.5 635 3.0 540
5-00 2 305 19210 3.2 621 2.8 532
6-02 2 305 22190 3.1 692 2.6 576
313 22270 3.1 693 2.6 578
LIFE 1745 110390 3.4 3756 2.8 3127

2ND JR 2-YEAR-OLD - 2010 CENTRAL NAT'L JR
HM JR ALL-AMERICAN JR 2-YEAR-OLD - 2010

SZEP, SARA
5812 9TH ST RD
ORMO WI 54963
920-685-5129

2020 Wisconsin Spring Sale

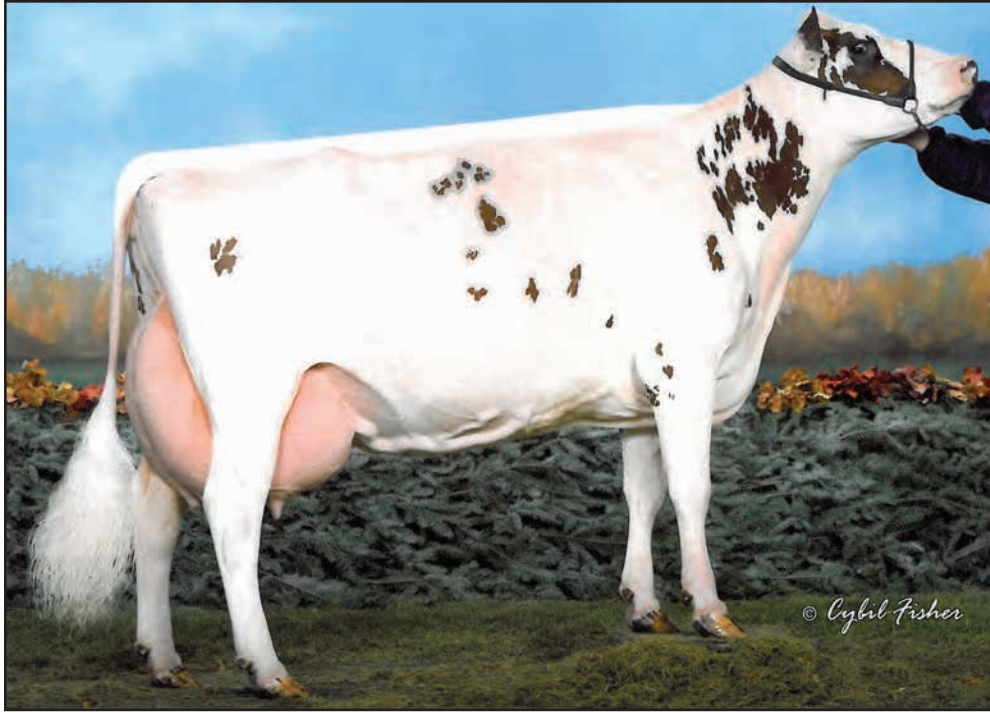

STILLMORE LARO ISABELLA, EX-94
 4-11 365D 32,166M 5.0% 1601F 3.2% 1042P
 4TH DAM OF LOT 30

30

\$ _____

STILLMORE VICKING IRENA

PUREBRED AYRSHIRE 09/15/18 FEMALE
 840003207123863 P5 +415

BRED 12/7/19, DUE 9/10/20 TO
 DEMPSEY X SUNRISE

STILLMORE CATTLE CO
 C/O STEVE SEARLES
 200 6TH ST SW
 PINE ISLAND MN 55963
 507-261-3062

DE LA PLAINE VICKING-ET

107961868C
 PTA +2.57SCC +2.7PL +0.3DPR
 PTA -853M +14F -5P 89R
 PTA% +.26 +.12
 PTAT +.70T 79R 4/20
 D/AV 19476M 4.2 818F 3.3 646P 8.5T

STILLMORE DUCE IRENE

840003137017180
 2-05 85

FOURTH DAM:

STILLMORE LARO ISABELLA, EX-94
 4-11 2 365 32166 5.0 1601 3.2 1042
 3X RES ALL-AMERICAN

PALMYRA TRI-STAR BURDETTE-ET

100419568
 PTA +2.92SCC +0.7PL -0.4DPR
 PTA +289M +7F +14P 99R
 PTA% -.02 +.02
 PTAT +.90T 99R 4/20
 D/AV 19806M 3.9 782F 3.2 632P 8.6T

FOREVER SCHOON PING

9591001C
 DHI % FAT % PRT
 2-03 2 305 16407 4.5 739 3.7 604
 365 19628 4.6 902 3.7 732
 3-08 2 305 23294 4.6 1060 3.5 805
 365 26989 4.6 1239 3.5 946
 5-02 2 305 23616 4.4 1045 3.5 825
 365 27236 4.4 1210 3.6 972
 8-03 2 305 23649 4.6 1096 3.4 807
 365 27007 4.6 1246 3.5 935
 9-08 2 305 23891 4.4 1041 3.4 822
 365 27015 4.4 1186 3.5 948
 LIFE 2163 140157 4.5 6345 3.6 5042

BLACKADDAR BB KELLOGG DEUCE-ET

100681204

STILLMORE MODESTO IVORY

100636062
 2-00 84
 GOLD % FAT % PRT
 3-09 2 284 19350 3.8 732 3.0 571



SATHRE REALITY SHELBY, EX-92 3E
 6-11 341D 22,210M 3.9% 857F 3.1% 688P
 NOM ALL-AMERICAN 2017
 MATERNAL SISTER TO DAM OF LOT 31



SATHRE DEMPSEY SAVANAH
EX-93 2E
 3-11 311D 20,490M 3.9% 806F 3.3% 685P
 4X ALL-AMERICAN NOMINEE
 FAMILY MEMBER OF LOT 31

31

\$ _____

**SATHRE
 DEMPSEY SUZIE**

PUREBRED AYRSHIRE 09/16/18 FEMALE
 100750733 P- +335

BRED TO
 SATHRE GENTLE GUSS, VG-89

MAPLE-DELL BURDETTE DEMPSEY-ET

100419568
 PTA +2.86SCC -2.0PL +0.1DPR
 PTA -741M -15F -5P 92R
 PTA% +.08 +.10
 PTAT +.70T 87R 4/20
 D/AV 19017M 4.1 781F 3.3 623P 8.5T

SATHRE PADDY SOPHIE

100694709 2-11 79
 DHI % FAT % PRT
 2-05 2 305 11240 4.0 445 3.5 392
 348 12190 4.0 489 3.5 425
 3-07 2 304 11900 4.2 494 3.4 410

PALMYRA TRI-STAR BURDETTE-ET

100419568
 PTA +2.92SCC +0.7PL -0.4DPR
 PTA +289M +7F +14P 99R
 PTA% -.02 +.02
 PTAT +.90T 99R 4/20
 D/AV 19806M 3.9 782F 3.2 632P 8.6T

MAPLE-DELL TRIDENT DEE-ET

100510791 8-07 94
 GOLD % FAT % PRT
 2-04 305 18060 4.7 850 3.5 637
 358 21010 4.7 984 3.6 749
 3-05 305 24220 4.5 1084 3.3 802
 365 26890 4.5 1208 3.4 906
 4-09 2 305 20380 3.8 770 3.2 659
 365 22520 3.8 861 3.2 729
 6-06 2 305 26300 4.5 1192 3.2 851
 365 30610 4.5 1392 3.3 1016
 7-10 2 305 20040 4.0 811 3.6 718
 320 20560 4.0 831 3.6 737
 LIFE 1928 126920 4.3 5497 3.4 4326

WOODLAND VIEW PADDY-ET

10003069C
 PTA +2.86SCC -2.2PL +0.8DPR
 PTA -1461M -60F -49P 91R
 PTA% -.01 -.01
 PTAT -1.00T 87R 4/20
 D/AV 17064M 3.8 645F 3.1 533P 8.3T

P & A RONN-AYR JEWELS SAMMY

100499528 11-03 91 3E
 DHI % FAT % PRT
 11-09 2 305 12410 4.0 494 3.2 394

SATHRE, CRISTY
 204 5TH ST NW
 ADAMS MN 55909
 507-582-7723

32

\$ _____

SZEP BLINK FAZOLLI

94.66% AYRSHIRE 11/18/18 FEMALE
840003142292105 94.66%
P5 +416

DUE 10/25/20 TO
RUISSEAU CLAIR ATHENOS-ET

DE LA PLAINE BLINK

108868514C 89.32%
PTA +2.90SCC -0.1PL -0.2DPR
PTA +118M +14F +8P 83R
PTA% +.05 +.02
PTAT +.30T 73R 4/20
D/AV 0M 0F 8.5T

SZEP BURDETTE FELICIA

73360470
DHI % FAT % PRT
1-10 2 305 15450 4.1 631 3.1 483

KAMOURASKA DECAF-ET

105115743C 78.64%
PTA +2.80SCC +2.9PL
PTA +1206M +45F +41P 93R
PTA% -.02 +.01
PTAT -.30T 77R 4/20
D/AV 22376M 4.0 903F 3.3 734P 8.4T

DE LA PLAINE BURDETTE BLING-ET

107961839C ELITE
DHI % FAT % PRT
2-01 2 305 18781 4.6 871 3.6 679
314 19275 4.6 895 3.6 699
3-02 2 305 24385 4.3 1056 3.6 888
365 28682 4.4 1250 3.6 1043
5-03 2 305 32999 4.3 1429 3.3 1100
365 37823 4.3 1645 3.4 1272
LIFE 1408 105258 4.5 4742 3.6 3790

PALMYRA TRI-STAR BURDETTE-ET

100419568
PTA +2.92SCC +0.7PL -0.4DPR
PTA +289M +7F +14P 99R
PTA% -.02 +.02
PTAT +.90T 99R 4/20
D/AV 19806M 3.9 782F 3.2 632P 8.6T

SZEP SUMTOTAL FAIRY

68529564
DHI % FAT % PRT
2-00 2 304 14490 3.8 547 3.3 474
3-00 2 305 19510 3.5 675 3.2 620
4-04 2 297 16650 4.0 662 3.2 531

SZEP, SARA
5812 9TH ST RD
ORMO WI 54963
920-685-5129

33

\$ _____

WINGERT'S MIDAS CAN'T BE WRONG

98.84% AYRSHIRE 12/03/18 FEMALE
840003150767680 98.84%
P6 +420

FAUCHER MIDAS-ET

107379169C 97.68%
PTA +2.88SCC -0.1PL -0.9DPR
PTA +481M +21F +7P 77R
PTA% +.01 -.04
PTAT +.50T 60R 4/20
D/AV 17353M 3.9 670F 3.1 543P 8.4T

WINGERT'S GIBBS CAN'T DENY IT

100729357
3-02 84

PALMYRA TRI-STAR BURDETTE-ET

100419568
PTA +2.92SCC +0.7PL -0.4DPR
PTA +289M +7F +14P 99R
PTA% -.02 +.02
PTAT +.90T 99R 4/20
D/AV 19806M 3.9 782F 3.2 632P 8.6T

FAUCHER CALIMERO MEDIA

103504307C 95.37%
DHI % FAT % PRT
2-03 2 305 23018 4.0 930 3.1 703
309 23265 4.0 941 3.1 712
3-04 2 305 27073 4.0 1093 3.2 853
4-07 2 305 30325 4.5 1356 3.3 1003
365 35003 4.5 1565 3.3 1162
5-03 2 365 31356 4.1 1274 3.2 990
6-02 2 305 28781 3.9 1122 3.1 897
307 28931 3.9 1129 3.1 902
LIFE 1890 159358 4.2 6655 3.2 5097

PALMYRA REALITY GIBBS-ET

69261849
PTA +2.91SCC -1.7PL +0.4DPR
PTA -198M -22F -21P 95R
PTA% -.07 -.08
PTAT -.10T 91R 4/20
D/AV 19537M 3.9 762F 3.1 596P 8.5T

WINGERT'S J LUCKY CANDICE

100680155

CABLE, DALILAH
15833 S 600 W
WANATAH IN 46390
219-476-6583



LAZY M BIT TIME TAINA
SELLING AS LOT 34

34

\$ _____

LAZY M BIG TIME TAINA

93.71% AYRSHIRE 12/01/18 FEMALE
840003202759438 93.71%
P7 +429

BRED 4/1/20 TO
PALMYRA BERKELY REAGAN-ET

MARBRAE BIGTIME

109688487C 87.43%
PTA +3.04SCC +0.2PL -0.5DPR
PTA +496M +31F +25P 72R
PTA% +.06 +.05
PTAT +.10T 54R 4/20

LAZY M POTTER TROUBLE

840003125828886 3-07 85
GOLD % FAT % PRT
2-02 3 277 20060 4.1 817 3.1 613
3-01 3 305 21960 3.9 866 3.2 713
313 22500 3.9 880 3.3 733
4-02 3 278 20020 4.2 849 3.2 634

KAMOURASKA BIGSTAR-ET

107821541C 86.82%
PTA +3.09SCC +1.3PL +0.9DPR
PTA +949M +31F +35P 85R
PTA% -.03 +.02
PTAT +.20T 77R 4/20
D/AV 0M 0F 8.4T

MARBRAE ROCKSTAR'S PROSPERITY-ET

108571863C 88.04%
DHI % FAT % PRT
2-00 2 305 19196 4.4 851 3.6 683
365 22053 4.5 988 3.6 802
3-03 2 305 19035 4.7 897 3.7 712
356 20906 4.8 1005 3.8 800

DES PRAIRIES POTTER

100512296C
PTA +2.85SCC -0.7PL -1.1DPR
PTA -464M +8F -11P 94R
PTA% +.14 +.02
PTAT -.40T 91R 4/20
D/AV 19179M 4.1 783F 3.2 609P 8.5T

MICHAEL'S RAWHIDE TANTRUM

100567403
GOLD % FAT % PRT
3-03 2 256 13930 3.5 482 3.2 440
4-07 3 290 20860 3.8 792 3.0 635

RUSTIC CREEK GENETICS - KINNARD,
BRENT, KARI, LANE & KARTER +
VICKI CHRISTOPH KEWAUNEE WI 54216
920-655-4767



STILLMORE LARO ISABELLA, EX-94
4-11 365D 32,166M 5.0% 1601F 3.2% 1042P
4TH DAM OF LOT 35



STILLMORE PRETTY INGA, VG-88
NOM ALL-AMERICAN SUMMER YEARLING,
2014
DAM OF LOT 35

35

\$ _____

**STILLMORE
FREE BEER INGELA**

96.52% AYRSHIRE 12/10/18 FEMALE
840003207123865 96.52%
P- +370

TERRACE BANK FREE BEER-ET

106437377C 95.37%
PTA +3.16SCC -1.1PL -0.7DPR
PTA +458M -6F -2P 92R
PTA% -0.12 -0.08
PTAT -.20T 90R 4/20
D/AV 20488M 3.8 778F 3.1 635P 8.5T

STILLMORE PRETTY INGA

100682773 97.68%
3-05 88
GOLD % FAT % PRT
2-00 2 305 16010 4.2 679 3.3 525

NOM ALL-AMERICAN SUMMER YEARLING - 2014

FOURTH DAM:

STILLMORE LARO ISABELLA, EX-94
4-11 2 365 32166 5.0 1601 3.2 1042
3X RES ALL-AMERICAN

STILLMORE CATTLE CO
C/O STEVE SEARLES
200 6TH ST SW PINE ISLAND MN 55963
507-261-3062

MARGOT CALIMERO

10310847C 90.75%
PTA +3.12SCC -2.9PL +0.5DPR
PTA -538M -8F -12P 97R
PTA% +.07 +.03
PTAT +.30T 96R 4/20
D/AV 19409M 4.0 773F 3.2 620P 8.6T

BLACKADDAR OLYMPIC MODEL

10314575C
DHI % FAT % PRT
2-02 2 305 16909 3.9 657 3.0 514
3-07 2 305 20652 4.2 866 3.0 628
5-02 2 305 23822 4.7 1122 2.9 697
6-05 2 305 21208 3.8 816 3.1 653
8-01 2 305 21398 4.3 915 3.1 664
9-11 2 305 21870 3.3 732 3.0 650
LIFE 1830 125859 4.1 5108 3.0 3806

FOREVER SCHOON PRETTY BOY-ET

9960770C 95.37%
PTA +3.04SCC -1.5PL -0.5DPR
PTA -480M +1F -2P 86R
PTA% +.11 +.07
PTAT +.10T 76R 4/20
D/AV 19550M 4.0 786F 3.2 633P 8.5T

STILLMORE BBJ IRIS

100616956 5-00 88
GOLD % FAT % PRT
2-01 3 305 27870 3.1 862 2.9 821
364 32700 3.1 1025 3.0 974
3-03 2 305 19480 3.9 755 3.1 613
324 20090 3.9 778 3.2 637
4-03 2 305 19300 4.3 829 3.2 613
365 21270 4.3 917 3.2 682
5-06 2 253 16800 4.5 758 3.0 508



STILLMORE-LEXY MIMOSA-ET, EX-91
 2-07 344D 21,130M 4.3% 900F 3.2% 674
 NOM ALL-AMERICAN SR 3-YEAR-OLD, 2012
 FAMILY MEMBER OF LOT 36



VALEVEU BBK MINERVA, EX-96 2E
 LIFETIME: 2478D 219,766M
 5.0% 10,924F 3.3% 7,296P
 5X ALL-AMERICAN
 3X CENTRAL NATIONAL SHOW GRAND
 CHAMPION AT WDE
 GRANDDAM OF LOT 36

36

\$ _____

**STILLMORE VICKING
 MARISA**

PUREBRED AYRSHIRE 03/05/19 FEMALE
 840003207123867 P- +415

DAM SELLING AS LOT 2

DE LA PLAINE VICKING-ET

107961868C
 PTA +2.57SCC +2.7PL +0.3DPR
 PTA -853M +14F -5P 89R
 PTA% +.26 +.12
 PTAT +.70T 79R 4/20
 D/AV 19476M 4.2 818F 3.3 646P 8.5T

STILLMORE REAL MACEY-ET

840003137017187
 3-01 84
 2-09 2 282 14399 4.0 575 3.3 474

MINERVA'S SHOW WINNINGS:

ALL-AMERICAN SUMMER YEARLING - 2003
 UNAN ALL-AMERICAN JR 2-YEAR-OLD - 2004
 GRAND CHAMPION - 2005 CENTRAL NATIONAL
 ALL-AMERICAN JR 3-YEAR-OLD - 2005
 GRAND CHAMPION - 2006 CENTRAL NATIONAL
 UNAN ALL-AMERICAN 4-YEAR-OLD - 2006
 HM ALL-AMERICAN 5-YEAR-OLD - 2007
 SENIOR CHAMPION - 2008 CENTRAL NATIONAL
 GRAND CHAMPION - 2008 CENTRAL NATIONAL
 ALL-AMERICAN AGED COW - 2008
 NOM ALL-AMERICAN AGED COW - 2009

STILLMORE CATTLE CO
 C/O STEVE SEARLES
 200 6TH ST SW PINE ISLAND MN 55963
 507-261-3062

PALMYRA TRI-STAR BURDETTE-ET

100419568
 PTA +2.92SCC +0.7PL -0.4DPR
 PTA +289M +7F +14P 99R
 PTA% -.02 +.02
 PTAT +.90T 99R 4/20
 D/AV 19806M 3.9 782F 3.2 632P 8.6T

FOREVER SCHOON PING

9591001C

DHI			%	FAT	%	PRT
2-03	2	305	16407	4.5	739	3.7 604
		365	19628	4.6	902	3.7 732
3-08	2	305	23294	4.6	1060	3.5 805
		365	26989	4.6	1239	3.5 946
5-02	2	305	23616	4.4	1045	3.5 825
		365	27236	4.4	1210	3.6 972
8-03	2	305	23649	4.6	1096	3.4 807
		365	27007	4.6	1246	3.5 935
9-08	2	305	23891	4.4	1041	3.4 822
		365	27015	4.4	1186	3.5 948
LIFE		2163	140157	4.5	6345	3.6 5042

PALMYRA TRI-STAR REALITY

100369452
 PTA +3.05SCC +0.2PL -0.1DPR
 PTA +457M +18F +2P 97R
 PTA% -.06
 PTAT +.20T 96R 4/20
 D/AV 21197M 3.9 835F 3.1 651P 8.6T

VALEVEU BBK MINERVA

100292194

GOLD			%	FAT	%	PRT
1-11	2	345	22874	4.1	943	3.5 801
3-01	2	319	30926	5.5	1699	3.3 1019
3-01	2	305	30029	5.5	1644	3.3 984
4-01	2	365	35301	4.7	1653	3.4 1191
5-09	2	365	38236	5.7	2162	3.2 1216
9-04	2	288	22080	4.2	921	3.4 744
LIFE		2478	219766	5.0	10924	3.3 7296



OLD-N-LAZY DREAM OF A DIVA, EX-91
 3-02 365D 23,270M 4.2% 986F 3.3% 777P
 UNAN ALL-AMERICAN JR 3-YEAR-OLD, 2018
 FAMILY MEMBER OF LOT 37



GRAND-VIEW BBBK DREAMER, EX-94 5E
 8-08 365D 26,050M 3.6% 948F 3.3% 856P
 2016 WI COW OF THE YEAR
 GRANDDAM OF LOT 37

37

\$ _____

**VALLOWHILL
 ALASKAN DREAM**

95.14% AYRSHIRE 03/11/19 FEMALE
 840003135518622 95.14%
 P- +401

7 OAKS BURDETTE ALASKA *TF

72511710 94.92%
 PTA +3.26SCC -0.9PL -1.3DPR
 PTA -92M +12F +9P 89R
 PTA% +.08 +.06
 PTAT -.10T 87R 4/20
 D/AV 18420M 4.1 762F 3.3 600P 8.3T

GRAND-VIEW CALM DIVA-ET

840003133355971 95.37%

PALMYRA TRI-STAR BURDETTE-ET

100419568
 PTA +2.92SCC +0.7PL -0.4DPR
 PTA +289M +7F +14P 99R
 PTA% -.02 +.02
 PTAT +.90T 99R 4/20
 D/AV 19806M 3.9 782F 3.2 632P 8.6T

VAN-DE PHOENIX CORKY ARIZONA

67341233 89.85%

8-00 90 2E ELITE
 DHI % FAT % PRT
 1-10 2 365 22170 4.7 1036 3.5 778
 3-01 2 360 24980 4.2 1043 3.6 895
 4-02 2 305 22340 4.7 1061 3.9 862
 5-07 2 305 19870 3.8 761 3.3 649
 7-04 2 314 20650 3.9 799 3.4 712
 LIFE 2006 123540 4.3 5340 3.6 4446

MARGOT CALIMERO

10310847C 90.75%
 PTA +3.12SCC -2.9PL +0.5DPR
 PTA -538M -8F -12P 97R
 PTA% +.07 +.03
 PTAT +.30T 96R 4/20
 D/AV 19409M 4.0 773F 3.2 620P 8.6T

GRAND-VIEW BBBK DREAMER

100463697
 11-06 94 5E
 GOLD % FAT % PRT
 2-06 2 305 14610 4.4 646 3.3 489
 334 15770 4.5 702 3.4 531
 3-06 2 305 16510 3.6 598 3.3 541
 364 17560 3.6 640 3.3 581
 4-09 2 305 21150 4.5 958 3.3 695
 365 24310 4.4 1059 3.3 807
 6-08 2 305 20170 4.1 835 3.2 650
 365 23650 4.1 964 3.3 774
 8-08 2 305 21900 3.5 769 3.3 715
 365 26050 3.6 948 3.3 856
 LIFE 2750 147270 4.1 6062 3.4 5025

THIRD DAM: GRAND-VIEW CORNELIUS DRAMA, EX-91
 5-06 2 314 21560 4.0 856 3.1 674
FOURTH DAM: GRAND-VIEW OLY 2 DIVA, EX-90 2E
 11-06 2 341 21660 4.1 885 2.9 632
 LIFE 3462 205340 4.1 8405 3.0 6067
FIFTH DAM: CHAPEL-HILL-AYR'S HELIGO DELET, EX-91
 3-10 2 307 17400 3.5 615 3.0 518
SIXTH DAM: WILL-AYR'S DYNAMIC, EX-90 2E
 9-06 2 365 20500 3.6 743 2.8 570
SEVENTH DAM: WILL-AYR'S DESTINY, EX-90
 5-04 2 273 18570 3.9 716 3.0 558
EIGHTH DAM: WILL-AYR'S DIZZY, EX-90
 5-03 2 305 20420 3.9 769 3.2 648
NINTH DAM: WILL-AYR'S DUCHESS, EX-90
 5-02 2 305 20910 4.3 735 3.4 567

EMERY, BRYNN
 N3406 LUNDT RD
 SULLIVAN WI 53178
 920-723-4178

3RD FALL YEARLING - 2008 CENTRAL NATIONAL
 HM ALL-AMERICAN FALL YEARLING - 2008
 1ST - 2010 WDE INTERNATIONAL FUTURITY
 NOM ALL-AMERICAN AGED COW - 2015
 NOM ALL-AMERICAN 100,000 LB COW - 2016



GRAND-VIEW SUMTOTAL DIVOT, EX-94 4E
 5-10 365D 29,390M 3.8% 1113F 3.2% 942P
 HM ALL-AMERICAN 100,000 LB COW, 2015
 GREAT-GRANDDAM OF LOT 38



GRAND-VIEW OLY 2 DIVA, EX-90 2E
 OVER 200,000M LIFETIME
 FIFTH DAM OF LOT 38

38

\$

**RIVER-BRIDGE
 REAGAN DIZZY**

99.71% AYRSHIRE 03/22/19 FEMALE
 840003138703471 99.71%
 P5 +418

DAM SELLS

PALMYRA BERKELY REAGAN-ET

840003123620602
 PTA +2.99SCC -0.2PL -1.0DPR
 PTA +200M +16F +8P 86R
 PTA% +.04 +.01
 PTAT +.70T 77R 4/20
 D/AV 20196M 4.0 813F 3.2 651P 8.4T

RIVER-BRIDGE BURDET DAFFODIL-ET

840003131539337 99.42%
 2-03 85

PALMYRA BENDIG BERKELY-ET

69261805
 PTA +3.07SCC -1.8PL -0.4DPR
 PTA -315M -13F -16P 95R
 PTA% -0.03
 PTAT +.30T 93R 4/20
 D/AV 19138M 4.0 756F 3.1 597P 8.5T

PALMYRA POKER LH ROSY-ET

66596106 4-01 92 ELITE
 GOLD % FAT % PRT
 2-00 2 298 19900 4.5 896 3.3 654
 3-00 2 305 22420 4.5 1012 3.5 789
 365 26100 4.4 1161 3.5 910

PALMYRA TRI-STAR BURDETTE-ET

100419568
 PTA +2.92SCC +0.7PL -0.4DPR
 PTA +289M +7F +14P 99R
 PTA% -0.02 +.02
 PTAT +.90T 99R 4/20
 D/AV 19806M 3.9 782F 3.2 632P 8.6T

GRAND-VIEW GENTLEMAN DUZY

100701654 98.84%
 3-07 87
 DHI % FAT % PRT
 2-03 2 326 15930 4.9 787 3.4 535
 3-04 2 337 17140 4.9 843 3.3 564

FOURTH DAM:

GRAND-VIEW PADDY DECEMBER, EX-90
 6-04 2 305 20540 3.9 796 3.1 641

FIFTH DAM:

GRAND-VIEW OLY 2 DIVA, EX-90 2E
 11-06 2 341 21660 4.1 885 2.9 632
 LIFE 3462 205340 4.1 8405 3.0 6067

NEXT 5 DAMS EXCELLENT!

THIRD DAM:

GRAND-VIEW SUMTOTAL DIVOT, EX-94 4E
 GOLD % FAT % PRT
 5-10 2 365 29390 3.8 1113 3.2 942
 LIFE 2281 146250 3.9 5667 3.3 4810

OTT, BRAELYN + ELODIE + ANISTON
 W2123 CENTER RD
 BRILLION WI 54110
 920-915-2718

1ST FALL YEARLING - 2009 INTERNATIONAL JR
 RE JR CHAMPION - 2009 INTERNATIONAL JR
 JR ALL-AMERICAN FALL YEARLING - 2009
 1ST SR 3-YEAR-OLD - 2011 SOUTHERN NATIONAL
 INT CHAMPION - 2011 SOUTHERN NATIONAL
 RES GRAND CHAMPION - 2011 SOUTHERN NAT'L
 NOM ALL-AMERICAN SR 3-YEAR-OLD - 2011
 NOM ALL-AMERICAN 4-YEAR-OLD - 2012
 3RD 100,000 LB COW - 2015 INTERNATIONAL
 TOTAL PERFORMANCE WINNER - 2015 INTERNAT'L
 HM ALL-AMERICAN 100,000 LB COW - 2015



WEST MEADOW DREAMER'S VANNIE-ET
 NOM ALL-AMERICAN FALL YEARLING, 2015
 GRANDDAM OF LOT 39

39

\$ _____

**WINGERT'S
 REAGAN VANITY**

98.72% AYRSHIRE 04/15/19 FEMALE
 840003150767683 98.72%
 P5 +425

PALMYRA BERKELY REAGAN-ET

840003123620602
 PTA +2.99SCC -0.2PL -1.0DPR
 PTA +200M +16F +8P 86R
 PTA% +.04 +.01
 PTAT +.70T 77R 4/20
 D/AV 20196M 4.0 813F 3.2 651P 8.4T

WINGERT'S BURDETTE VANESSA

100733554 97.45%

THIRD DAM:

KILDARE BBBK VIOLAINE-ET, VG-87

5-06 2 358 23252 3.8 886 3.5 816

FOURTH DAM:

SAQUENAYENNE TRI VALENTINE-ET, EX-92

6-04 2 365 31777 4.6 1455 3.9 1230
 LIFE 174895 4.6 8106 3.8 6722

PALMYRA BENDIG BERKELY-ET

69261805
 PTA +3.07SCC -1.8PL -0.4DPR
 PTA -315M -13F -16P 95R
 PTA% -.03
 PTAT +.30T 93R 4/20
 D/AV 19138M 4.0 756F 3.1 597P 8.5T

PALMYRA POKER LH ROSY-ET

66596106 4-01 92 ELITE
 GOLD % FAT % PRT
 2-00 2 298 19900 4.5 896 3.3 654
 3-00 2 305 22420 4.5 1012 3.5 789
 365 26100 4.4 1161 3.5 910

PALMYRA TRI-STAR BURDETTE-ET

100419568
 PTA +2.92SCC +0.7PL -0.4DPR
 PTA +289M +7F +14P 99R
 PTA% -.02 +.02
 PTAT +.90T 99R 4/20
 D/AV 19806M 3.9 782F 3.2 632P 8.6T

WEST MEADOW DREAMER'S VANNIE-ET

100684896 94.9%
 4-00 84

WINGERT, JAZMIN L.
 15055 W KENT SCHOOL RD
 KENT IL 61044
 815-443-2021

3RD FALL YEARLING - 2015 INTERNATIONAL
 2ND FALL YEARLING - 2015 CENTRAL NAT'L JR
 NOM ALL-AMERICAN FALL YEARLING - 2015
 HM JR ALL-AMERICAN FALL YEARLING - 2015

40

\$ _____

WINGERT'S MIDAS AKIAS

95.74% AYRSHIRE 06/02/19 FEMALE
840003150767713 95.74%
P5 +418

WINGERT JR., TRENT J. "TJ"
15055 W KENT SCHOOL RD
KENT IL 61044
815-443-2021

FAUCHER MIDAS-ET

107379169C 97.68%
PTA +2.88SCC -0.1PL -0.9DPR
PTA +481M +21F +7P 77R
PTA% +.01 -.04
PTAT +.50T 60R 4/20
D/AV 17353M 3.9 670F 3.1 543P 8.4T

MARILIE WARNER AKILA

100729786 93.81%

THIRD DAM:

MARILIE NORMANDIN MALACCA, VG-87 CAN
3-05 2 365 18834 4.7 886 3.5 668

FOURTH DAM:

MARILIE BBK MALVA-ET, VG-85 CAN
3-04 2 365 19853 4.1 811 3.7 732

PALMYRA TRI-STAR BURDETTE-ET

100419568
PTA +2.92SCC +0.7PL -0.4DPR
PTA +289M +7F +14P 99R
PTA% -.02 +.02
PTAT +.90T 99R 4/20
D/AV 19806M 3.9 782F 3.2 632P 8.6T

FAUCHER CALIMERO MEDIA

103504307C 95.37%
DHI % FAT % PRT
2-03 2 305 23018 4.0 930 3.1 703
309 23265 4.0 941 3.1 712
3-04 2 305 27073 4.0 1093 3.2 853
4-07 2 305 30325 4.5 1356 3.3 1003
365 35003 4.5 1565 3.3 1162
5-03 2 365 31356 4.1 1274 3.2 990
6-02 2 305 28781 3.9 1122 3.1 897
307 28931 3.9 1129 3.1 902
LIFE 1890 159358 4.2 6655 3.2 5097

DES COTEAUX WARNER

107197895C 93.19%
PTA +2.98SCC +1.0PL +1.8DPR
PTA +810M +23F +17P 83R
PTA% -.05 -.04
PTAT 72R 4/20
D/AV 0M 0F 8.5T

MARILIE REALTY ALAK-ET

106008352C VG-88 CAN 94.43%
2-01 2 365 19066 4.2 794 3.4 653
3-04 2 360 21698 4.1 884 3.5 756
4-07 2 305 21691 4.3 933 3.4 745

2020 Wisconsin Spring Sale



STILLMORE LARO ISABELLA, EX-94
 4-11 365D 32,166M 5.0% 1601F 3.2% 1042P
 4TH DAM OF LOT 41

41

\$ _____

STILLMORE B-KING IZA

97.68% AYRSHIRE 06/10/19 FEMALE
 840003207123870 97.68%
 P7 +440

DE LA PLAINE B-KING

109500046C 95.37%
 PTA +3.08SCC -1.0PL -0.7DPR
 PTA +397M +40F +20P 47R
 PTA% +.12 +.04
 PTAT +.60T 39R 4/20

STILLMORE BURDETTE IRA

840003137017184
 3-01 86

FOURTH DAM:

STILLMORE LARO ISABELLA, EX-94
 4-11 2 365 32166 5.0 1601 3.2 1042
 3X RES ALL-AMERICAN

STILLMORE CATTLE CO
 C/O STEVE SEARLES
 200 6TH ST SW PINE ISLAND MN 55963
 507-261-3062

CHALUKA VIRGILE-ET

105776780C 90.75%
 PTA +3.20SCC +0.3PL -0.4DPR
 PTA +382M +44F +22P 83R
 PTA% +.15 +.05
 PTAT +.10T 69R 4/20

DE LA PLAINE BURDETTE BLING-ET

107961839C
 DHI % FAT % PRT
 2-01 2 305 18781 4.6 871 3.6 679
 314 19275 4.6 895 3.6 699
 3-02 2 305 24385 4.3 1056 3.6 888
 365 28682 4.4 1250 3.6 1043
 5-03 2 305 32999 4.3 1429 3.3 1100
 365 37823 4.3 1645 3.4 1272
 LIFE 1408 105258 4.5 4742 3.6 3790

PALMYRA TRI-STAR BURDETTE-ET

100419568
 PTA +2.92SCC +0.7PL -0.4DPR
 PTA +289M +7F +14P 99R
 PTA% -.02 +.02
 PTAT +.90T 99R 4/20
 D/AV 19806M 3.9 782F 3.2 632P 8.6T

STILLMORE SUPERIOR IDA

840003124930748 2-02 83
 GOLD % FAT % PRT
 1-11 2 240 12830 3.6 468 3.0 387



GOOD-VUE POKERS GLIMMER, EX-93 3E
 7-02 365D 25,780M 4.1% 1062F 3.9% 785P
 2X NOM ALL-AMERICAN
 GRANDDAM OF LOT 42

42

\$ _____

GOOD-VUE RADISSON GWENNY

96.87% AYRSHIRE 07/07/19 FEMALE 96.87%
 840003205086264 P- +400

PALMYRA BOOTH RADISSON

840003135447759 98.84%
 PTA +2.92SCC +0.2PL -0.3DPR
 PTA +145M +13F +2P 45R
 PTA% +.04 -.01
 PTAT +.60T 41R 4/20

GOOD-VUE DREAMER GWEN

840003012556047 94.9%
 3-06 90
 NM\$ -37
 PTA +3.02SCC -0.8PL -1.0DPR
 DHI % FAT % PRT
 1-11 2 305 15220 4.7 708 3.2 484
 321 15880 4.7 748 3.2 506
 3-00 3 305 19950 4.7 946 3.2 631
 313 20270 4.8 965 3.2 642
 4-00 3 278 15260 5.6 859 3.3 506

FOURTH DAM:

GOOD-VUE GABY'S GLENIS, EX-90

9-05 2 365 22180 3.6 788 3.1 685
 LIFE 2875 170860 3.9 6651 3.2 5521

GOOD-VUE FARMS
 35400 ST HWY 1 NE
 GOODRIDGE MN 56725
 218-378-4588

PALMYRA PREDATOR BOOTH

840003123620601 97.68%
 PTA +2.89SCC -2.0PL -1.0DPR
 PTA -244M -3F -11P 74R
 PTA% +.04 -.02
 PTAT 64R 4/20
 D/AV 17898M 4.1 730F 3.1 561P 8.3T

PALMYRA BURDETTE P RAYNA-ET

72394511 6-03 94 ELITE
 GOLD % FAT % PRT
 1-11 2 305 20480 4.4 895 3.3 677
 365 22930 4.4 1009 3.3 764
 3-03 2 305 33960 4.6 1568 3.1 1068
 365 38010 4.6 1748 3.2 1223
 4-06 2 305 27750 4.8 1333 3.3 905
 347 29710 4.9 1444 3.3 980
 5-08 2 305 31050 4.7 1470 3.1 969
 LIFE 1434 123490 4.7 5755 3.2 4008

NEXUS DREAMER

103734662C 89.81%
 PTA +3.23SCC -4.2PL -4.1DPR
 PTA -198M +7F -6P 96R
 PTA% +.08
 PTAT +.20T 95R 4/20
 D/AV 20061M 4.1 813F 3.2 638P 8.5T

GOOD-VUE POKERS GLIMMER

840003000764036
 7-09 93 3E
 GOLD % FAT % PRT
 4-01 2 305 19850 4.0 797 3.2 641
 311 20170 4.0 811 3.2 651
 317 20490 4.0 825 3.2 662
 5-01 2 284 18810 4.0 747 3.4 635
 6-00 2 305 21940 4.1 907 3.2 710
 362 24760 4.3 1053 3.3 815
 7-02 2 305 21900 4.2 910 3.0 657
 365 25780 4.1 1062 3.0 785
 LIFE 2217 132952 4.1 5449 3.2 4287

1ST SUMMER YEARLING - 2009 INTERNATIONAL JR
 NOM ALL-AMERICAN SUMMER YEARLING - 2009
 JR ALL-AMERICAN SUMMER YEARLING - 2009
 2ND AGED COW - 2014 CENTRAL NATIONAL JR
 NOM ALL-AMERICAN AGED COW - 2014
 HM JR ALL-AMERICAN AGED COW - 2014



REAL HART LITTLE QUEEN, VG-88
 3-05 305D 22,030M 3.6% 794F 3.3% 724P
 GRANDDAM OF LOT 43

43

\$ _____

HALL'S RANEY NICKEL

94.9% AYRSHIRE 07/11/19 FEMALE
 840003208822874 94.9%
 P- +362

PALMYRA CALIMERO LH RANEY-ET

69261850 95.37%
 PTA +3.03SCC -0.9PL +0.1DPR
 PTA -245M -15F -18P 86R
 PTA% - .03 - .05
 PTAT -.20T 82R 4/20
 D/AV 20077M 3.9 781F 3.1 625P 8.4T

HALL'S PROSPERE QUEEN NICKIE

75091952 94.43%
 4-05 86
 GOLD % FAT % PRT
 1-10 2 305 15530 4.2 658 3.2 491
 330 16740 4.3 712 3.2 535
 2-11 2 305 12760 5.0 632 3.7 469
 365 13780 5.0 684 3.7 516
 3-11 2 305 14800 4.2 623 3.0 438
 365 17050 4.1 707 3.0 509

THIRD DAM:

REAL HART MP NADIA, EX-91 2E

LIFE 2592 131600 3.6 4750 3.2 4199

STANFORD, MCKENZIE
 341162 EAST HWY 105
 TRYON OK 74875
 405-743-6697

MARGOT CALIMERO

10310847C 90.75%
 PTA +3.12SCC -2.9PL +0.5DPR
 PTA -538M -8F -12P 97R
 PTA% +.07 +.03
 PTAT +.30T 96R 4/20
 D/AV 19409M 4.0 773F 3.2 620P 8.6T

GALNEY-EPC L.H. ROSY-ET

100110610 3-09 90
 GOLD % FAT % PRT
 2-00 2 305 21110 3.7 779 2.9 621
 365 25010 3.7 920 3.0 745
 3-03 2 305 26350 3.9 1018 3.1 817
 365 30679 3.9 1210 3.2 969
 4-06 2 305 29510 3.7 1086 3.0 887
 365 32980 3.8 1238 3.1 1014
 5-08 2 305 24470 3.9 961 3.1 755
 365 29185 3.9 1125 3.1 918
 LIFE 1684 126800 3.8 4806 3.1 3970

KILDARE PROSPERE-ET

103258528C 88.87%
 PTA +2.83SCC -0.8PL -0.9DPR
 PTA +1433M +51F +43P 78R
 PTA% - .03 - .01
 PTAT -.60T 58R 4/20
 D/AV 0M 0F 8.4T

REAL HART LITTLE QUEEN

62532786 3-08 88
 GOLD % FAT % PRT
 2-04 2 305 19370 3.7 712 3.0 577
 355 22030 3.7 812 3.0 666
 3-05 2 305 22030 3.6 794 3.3 724

2ND JR 3-YEAR-OLD - 2011 CENTRAL NAT'L JR
 2ND JR 3-YEAR-OLD - 2011 SOUTHERN NATIONAL
 NOM ALL-AMERICAN JR 3-YEAR-OLD - 2011
 HM JR ALL-AMERICAN JR 3-YEAR-OLD - 2011

44

\$ _____

HALL'S JAKE KIA

PUREBRED AYRSHIRE 07/13/19 FEMALE
840003208822873

P- +306

FAMILY-AF-AYR TRIDENT JAKE

145855

HALL'S GETEM KENDRA

73323459 5-01 82

GOLD			%	FAT	%	PRT
3-05	2	305	16040	3.7	601	535
		321	16890	3.7	632	563
4-07	2	277	17620	3.3	586	555

THIRD DAM:

HALL'S JON BOY KEEPER, VG-88

HALL, DAKOTA LEIGH
346494 E 760 RD
CUSHING OK 74023
405-372-8467

ARDROSSAN EV KATES TRIDENT *TF

144136	12-03	95	EEEE			
PTA	+3.15	SCC	-2.0	PL	-1.4	DPR
PTA	-372	M	+4	F	-1	P 99R
PTA%			+1.10		+0.06	
PTAT	-.10	T			98R	4/20
D/AV	18402	M 3.9	724	F 3.2	586	P 8.4T

JAN'S HI JENNIFER

DHIR			%	FAT	%	PRT
2-01	2	305	14670	4.1	595	478
3-01	2	294	13940	4.1	571	466
4-02	2	305	15890	4.0	628	539
		306	15900	3.9	628	539
5-04	2	296	15340	3.6	552	520
6-04	2	305	15070	3.7	562	501
7-04	2	305	15290	3.4	527	524
		335	15710	3.4	540	541
8-06	2	299	17530	3.7	645	583
9-06	2	300	15040	3.8	569	527
LIFE	3249	167120	3.8	6323	3.4	5670

P&A BBBK GET EM-ET

66524100						
PTAT	+1.10	T			62R	4/20
D/AV	OM		OF			8.5T

HALL'S NOTORIUS KEEPER

GOLD			%	FAT	%	PRT
2-06	2	305	15480	3.9	596	548

45

\$ _____

CLOVER-KNOLL FLOREZ MIRACLE

PUREBRED AYRSHIRE 09/05/19 FEMALE
100760310

P- +386

DOUBLE-A ELEGANT FLOREZ

70588223

CLOVER-KNOLL STAR MARLENE

100666465 3-02 85

DHI			%	FAT	%	PRT
3-08	2	305	23900	3.3	791	673
		345	25550	3.4	866	732
4-11	2	305	19030	3.4	642	555
		307	19100	3.4	644	557

THIRD DAM:

CLOVER-KNOLL CORNELIUS MARY

6-11 2 349 25360 3.4 854 2.8 710

MILNES, THOMAS B.
18952 LAKE RD.
MORRISON IL 61270
815-718-2730

HARESFOOT ELEGANT

6181396C						
PTA	+3.15	SCC	-3.7	PL	-3.7	DPR
PTA	-362	M	+6	F	-6	P 73R
PTA%			+1.11		+1.03	
PTAT	-1.20	T			75R	4/20
D/AV	OM		OF			8.4T

DOUBLE-A DOC'S FLORENCE

65974404

MIRAL SUPER STAR 15M

143806						
PTA	+2.97	SCC	+0.8	PL	+2.4	DPR
PTA	-180	M	-25	F	-36	P 96R
PTA%			-0.09		-0.16	
PTAT	-.70	T			89R	4/20
D/AV	15984	M 3.7	597	F 3.0	473	P 8.1T

CLOVER-KNOLL PRE MARVEL

DHI			%	FAT	%	PRT
2-02	2	305	14330	3.9	556	487
		351	15320	3.9	601	525
3-04	2	305	13560	3.8	514	465
		306	13580	3.8	515	465
4-04	2	305	15480	3.7	568	533
		323	15820	3.7	584	546
5-07	2	305	16820	4.1	689	568
		314	17000	4.1	700	575
6-07	2	305	18140	4.0	726	577
		314	18440	4.0	736	588



GRAND-VIEW BBBK DREAMER, EX-94 5E
 8-08 365D 26,050M 3.6% 948F 3.3% 856P
 2016 WI COW OF THE YEAR
 4TH DAM OF LOT 46

46

\$ _____

**GRAND-VIEW
 B-KING DONELLA**

97.1% AYRSHIRE 09/05/19 FEMALE
 840003205241916 97.1%
 P6 +432

BUSCH, TIMOTHY H. & KATIE
 N6470 HWY C
 CECIL WI 54111
 920-609-7476

DE LA PLAINE B-KING

109500046C 95.37%
 PTA +3.08SCC -1.0PL -0.7DPR
 PTA +397M +40F +20P 47R
 PTA% +.12 +.04
 PTAT +.60T 39R 4/20

GRAND-VIEW BERKELY DOWNY

100738858 98.84%
 2-06 83
 2-01 2 PROJ 18234 4.1 747 3.1 562

3RD DAM: GRAND-VIEW CALIMERO DARLENE-ET, VG-87

4TH DAM: GRAND-VIEW BBBK DREAMER, EX-94 5E

8-08 2 365 26050 3.6 948 3.3 856
 LIFE 2750 147270 4.1 6062 3.4 5025
 3RD FALL YEARLING - 2008 CENTRAL NATIONAL
 HM ALL-AMERICAN FALL YEARLING - 2008
 1ST - 2010 WDE INTERNATIONAL FUTURITY
 NOM ALL-AMERICAN AGED COW - 2015
 NOM ALL-AMERICAN 100,000 LB COW - 2016
 2016 WI COW OF THE YEAR

5TH DAM: GRAND-VIEW CORNELIUS DRAMA, EX-91

5-06 2 314 21560 4.0 856 3.1 674

6TH DAM: GRAND-VIEW OLY 2 DIVA, EX-90 2E

11-06 2 341 21660 4.1 885 2.9 632
 LIFE 3462 205340 4.1 8405 3.0 6067

7TH DAM: CHAPEL-HILL-AYR'S HELIGO DELET, EX-91

3-10 2 307 17400 3.5 615 3.0 518

8TH DAM: WILL-AYR'S DYNAMIC, EX-90 2E

9-06 2 365 20500 3.6 743 2.8 570

9TH DAM: WILL-AYR'S DESTINY, EX-90

5-04 2 273 18570 3.9 716 3.0 558

10TH DAM: WILL-AYR'S DIZZY, EX-90

5-03 2 305 20420 3.9 769 3.2 648

11TH DAM: WILL-AYR'S DUCHESS, EX-90

5-02 2 305 20910 4.3 735 3.4 567

CHALUKA VIRGILE-ET

105776780C 90.75%
 PTA +3.20SCC +0.3PL -0.4DPR
 PTA +382M +44F +22P 83R
 PTA% +.15 +.05
 PTAT +.10T 69R 4/20

DE LA PLAINE BURDETTE BLING-ET

107961839C
 DHI % FAT % PRT
 2-01 2 305 18781 4.6 871 3.6 679
 314 19275 4.6 895 3.6 699
 3-02 2 305 24385 4.3 1056 3.6 888
 365 28682 4.4 1250 3.6 1043
 5-03 2 305 32999 4.3 1429 3.3 1100
 365 37823 4.3 1645 3.4 1272
 LIFE 1408 105258 4.5 4742 3.6 3790

PALMYRA BENDIG BERKELY-ET

69261805
 PTA +3.07SCC -1.8PL -0.4DPR
 PTA -315M -13F -16P 95R
 PTA% -.03
 PTAT +.30T 93R 4/20
 D/AV 19138M 4.0 756F 3.1 597P 8.5T

GRAND-VIEW RAMIUS DHARMA

100667989 97.68%
 3-08 86
 GOLD % FAT % PRT
 2-01 2 305 15170 4.3 645 3.5 524
 321 15790 4.3 672 3.5 546
 3-01 2 282 16440 4.0 660 3.6 590
 295 16760 4.0 676 3.6 604
 4-00 2 270 15460 4.0 626 3.7 569
 4-11 2 303 17910 4.1 735 3.7 658



VISSERDALE NOR SUNBEAM, EX-92 4E
 6-04 352D 24,967M 3.8% 941F 3.3% 816P
 GRANDDAM OF LOT 47

47

\$ _____

**STILL-DALE
 DEMPSEY SUNDAE**

96.34% AYRSHIRE 09/17/2019 FEMALE
 840003207123874 96.34%
 P6 +427

MAPLE-DELL BURDETTE DEMPSEY-ET

65302787
 PTA +2.86SCC -2.0PL +0.1DPR
 PTA -741M -15F -5P 92R
 PTA% +.70T +.08 +.10
 PTAT 87R 4/20
 D/AV 19017M 4.1 781F 3.3 623P 8.5T

SELWOOD VISSERDALE B SUNRISE

100724512 92.68%
 2-03 86

THIRD DAM: VISSERDALE SUNRISE-ET, GP-83 CAN

2-07 2 365 28387 3.7 1049 3.4 955

FOURTH DAM: VISSERDALE SYL SANDRA, VG-85 CAN

2-06 2 365 27216 4.0 1076 3.0 820

FIFTH DAM: SUNNISIDE SERENA, EX-92 2E CAN

3-07 2 363 24496 4.0 972 3.1 758
 LIFE 120650 3.9 4749 3.1 3691

SIXTH DAM: SUNNISIDE SNOOPY, VG-87 CAN

4-04 2 306 21828 3.6 789 3.2 710

RUPPRECHT, DALE & STEVE SEARLES
 18141 220TH ST NE
 THIEF RIVER FALLS MN
 218-684-1029

PALMYRA TRI-STAR BURDETTE-ET

100419568
 PTA +2.92SCC +0.7PL -0.4DPR
 PTA +289M +7F +14P 99R
 PTA% -0.02 +.02
 PTAT +.90T 99R 4/20
 D/AV 19806M 3.9 782F 3.2 632P 8.6T

MAPLE-DELL TRIDENT DEE-ET

100510791 8-07 94
 GOLD % FAT % PRT
 2-04 305 18060 4.7 850 3.5 637
 358 21010 4.7 984 3.6 749
 3-05 305 24220 4.5 1084 3.3 802
 365 26890 4.5 1208 3.4 906
 4-09 2 305 20380 3.8 770 3.2 659
 365 22520 3.8 861 3.2 729
 6-06 2 305 26300 4.5 1192 3.2 851
 365 30610 4.5 1392 3.3 1016
 7-10 2 305 20040 4.0 811 3.6 718
 320 20560 4.0 831 3.6 737
 LIFE 1928 126920 4.3 5497 3.4 4326

PALMYRA BENDIG BERKELY-ET

69261805
 PTA +3.07SCC -1.8PL -0.4DPR
 PTA -315M -13F -16P 95R
 PTA% -0.03
 PTAT +.30T 93R 4/20
 D/AV 19138M 4.0 756F 3.1 597P 8.5T

VISSERDALE NOR SUNBEAM

8955850C EX-92 4E CAN 85.375%
 2-00 2 305 17390 3.4 595 3.3 582
 312 17703 3.4 608 3.4 593
 2-11 2 300 17926 3.5 619 3.4 611
 3-11 2 305 20349 3.4 697 3.2 661
 365 22946 3.5 809 3.3 765
 5-01 2 305 23120 3.4 794 3.3 754
 365 25602 3.5 895 3.3 851
 6-04 2 305 23656 3.7 871 3.2 756
 352 24967 3.8 941 3.3 816



VALLOWHILL PRIME THYME, VG-85
 2X RES JR ALL-AMERICAN
 DAM OF LOT 48



GRAND-VIEW BBBK DREAMER, EX-94 5E
 8-08 365D 26,050M 3.6% 948F 3.3% 856P
 2016 WI COW OF THE YEAR
 4TH DAM OF LOT 48

48

\$ _____

**VALLOWHILL
 R TREASURE**

99.42% AYRSHIRE 09/18/2019 FEMALE
 840003135518626 99.42%
 P5 +420

PALMYRA BERKELY REAGAN-ET

840003123620602
 PTA +2.99SCC -0.2PL -1.0DPR
 PTA +200M +16F +8P 86R
 PTA% +.04 +.01
 PTAT +.70T 77R 4/20
 D/AV 20196M 4.0 813F 3.2 651P 8.4T

VALLOWHILL PRIME THYME

840003135518613
 98.84%
 2-11 85

 2ND WINTER CALF - 2016 CENTRAL NATIONAL JR
 1ST WINTER CALF - 2016 SOUTHERN NAT'L JR
 JUNIOR CHAMPION - 2016 SOUTHERN NAT'L JR
 3RD WINTER CALF - 2016 SOUTHERN NATIONAL
 RES JR ALL-AMERICAN WINTER CALF - 2016
 2ND WINTER YEARLING - 2017 CENTRAL NAT'L JR
 3RD WINTER YEARLING - 2017 SOUTHERN NAT'L JR
 3RD WINTER YEARLING - 2017 SOUTHERN NAT'L L
 RES JR ALL-AMERICAN WINTER YEARLING - 2017

PALMYRA BENDIG BERKELY-ET

69261805
 PTA +3.07SCC -1.8PL -0.4DPR
 PTA -315M -13F -16P 95R
 PTA% -.03
 PTAT +.30T 93R 4/20
 D/AV 19138M 4.0 756F 3.1 597P 8.5T

PALMYRA POKER LH ROSY-ET

66596106 4-01 92 ELITE
 GOLD % FAT % PRT
 2-00 2 298 19900 4.5 896 3.3 654
 3-00 2 305 22420 4.5 1012 3.5 789
 365 26100 4.4 1161 3.5 910

DE LA PLAINE PRIME

106061020C
 PTA +2.88SCC -1.0PL -2.2DPR
 PTA -369M +2F -9P 95R
 PTA% +.09 +.01
 PTAT +.40T 94R 4/20
 D/AV 19632M 4.0 794F 3.2 631P 8.6T

JERECZEK BURDETTE 212

840003011482032 97.68%
 2-03 82

 1ST FALL CALF - 2014 CENTRAL NATIONAL JR
 HM JR ALL-AMERICAN FALL CALF - 2014

FIFTH DAM: GRAND-VIEW CORNELIUS DRAMA, EX-91

5-06 2 314 21560 4.0 856 3.1 674

SIXTH DAM: GRAND-VIEW OLY 2 DIVA, EX-90 2E

11-06 2 341 21660 4.1 885 2.9 632
 LIFE 3462 205340 4.1 8405 3.0 6067

NEXT 5 DAMS EXCELLENT!

THIRD DAM: GRAND-VIEW CALIMERO DRAMATIC, VG-86

FOURTH DAM: GRAND-VIEW BBBK DREAMER, EX-94 5E

8-08 2 365 26050 3.6 948 3.3 856
 LIFE 2750 147270 4.1 6062 3.4 5025
 3RD FALL YEARLING - 2008 CENTRAL NATIONAL
 HM ALL-AMERICAN FALL YEARLING - 2008
 1ST - 2010 WDE INTERNATIONAL FUTURITY
 NOM ALL-AMERICAN AGED COW - 2015
 NOM ALL-AMERICAN 100,000 LB COW - 2016
 2016 WI COW OF THE YEAR

EMERY, KENZIE
 N3406 LUNDT ROAD
 SULLIVAN WI 53178
 920-723-4178



GRAND-VIEW PREDATOR RADIO, VG-88
 PROJ OVER 20,000M AT 2-04
 DAM OF LOT 49



GRAND-VIEW CONN RAIN, EX-90
 3-07 365D 29,800M 3.9% 1173F 3.2% 959P
 4TH DAM OF LOT 49

49

\$ _____

**GRAND-VIEW
 JAMISON RYLIE P
 POLLED**

PUREBRED AYRSHIRE 10/05/2019 FEMALE
 840003205241920

P- +384

DAM SELLS AS LOT 7

HAWKSFIELD JAMISON P *TF
 100674161

PTA	+2.88SCC	+0.1PL	+0.8DPR	
PTA	-655M	-22F	-21P	71R
PTA%		+0.2		
PTAT	-.20T		55R	4/20
D/AV	19706M 4.0	791F 3.1	611P	8.3T

GRAND-VIEW PREDATOR RADIO
 840003142914545

		2-07 88		
2-04 2 PROJ	20618 4.3	893 3.2	654	

FIFTH DAM:
PALMYRA ARMSTRONG TS ROXY, VG-85
 3-11 2 365 24140 3.5 835 3.0 722
 LIFE 2235 144600 3.5 5027 3.0 4318

SIXTH DAM:
PALMYRA TRI-STAR LH ROSY-ET, VG-86
 4-08 2 351 21700 4.8 1034 3.2 701

SEVENTH DAM:
GALNEY-EPC L.H. ROSY-ET, EX-90
 4-06 2 365 32980 3.8 1238 3.1 1014
 LIFE 1684 126800 3.8 4806 3.1 3970
 ALL-AMERICAN FALL YEARLING IN MILK - 2001

EIGHTH DAM:
COVEY-FARMS RENO ROSY, EX-91
 4-00 2 365 30821 3.4 1357 2.8 1109
 LIFE 2070 174790 3.5 6055 3.0 5269

PALMYRA TRI-STAR BURDETTE-ET
 100419568

PTA	+2.92SCC	+0.7PL	-0.4DPR	
PTA	+289M	+7F	+14P	99R
PTA%		-0.2	+0.2	
PTAT	+.90T		99R	4/20
D/AV	19806M 3.9	782F 3.2	632P	8.6T

ELITE-HAWK JESSAMINE P-ET
 100511907 5-10 92 2E

DHI		%	FAT %	PRT
3-01 2 305	13318 3.4	449 3.0	404	
	365 15364 3.5	544 3.1	478	
4-05	305 15675 3.3	515 3.0	468	
	330 15945 3.3	527 3.0	478	
5-08	305 20455 3.1	627 2.9	596	
	365 23616 3.2	756 2.9	683	

FOREVER SCHOON PREDATOR-ET
 11119921C

PTA	+2.93SCC	-1.8PL	-2.1DPR	
PTA	-81M	-2F	-5P	92R
PTA%		+0.1	-0.1	
PTAT	+.50T		91R	4/20
D/AV	19609M 4.0	781F 3.2	624P	8.5T

GRAND-VIEW POKER RIVER
 100701823 2-03 83

GOLD		%	FAT %	PRT
2-00 2 305	17560 4.4	773 3.3	581	
	333 18940 4.5	843 3.3	631	

THIRD DAM:
GRAND-VIEW BURDETTE RAZZLE, EX-92 2E
 4-03 2 324 27240 3.8 1045 3.1 840
 LIFE 1541 111500 4.1 4589 3.2 3546

FOURTH DAM:
GRAND-VIEW CONN RAIN, EX-90
 9-01 2 325 24970 4.1 1036 3.1 786
 LIFE 2371 177300 3.8 6759 3.2 5625

BUSCH, TIMOTHY H. & KATIE
 N6470 HWY C
 CECIL WI 54111
 920-609-7476



SATHRE REALITY SHELBY, EX-92 3E
 6-11 341D 22,210M 3.9% 857F 3.1% 688P
 NOM ALL-AMERICAN 2017
 MATERNAL SISTER TO GRANDDAM OF LOT 50



SATHRE DEMPSEY SAVANAH
EX-93 2E
 3-11 311D 20,490M 3.9% 806F 3.3% 685P
 4X ALL-AMERICAN NOMINEE
 FAMILY MEMBER OF LOT 50

50

\$ _____

SATHRE GUSS SIERRA

99.42% AYRSHIRE 10/22/2019 FEMALE
 100759497 99.42%
 P- +408

SATHRE GENTLE GUSS
 100738250 98.84%
 PTA +3.12SCC -1.1PL +0.7DPR
 PTA -443M +6F -10P 46R
 PTA% +.13 +.02
 PTAT +.80T 42R 4/20

SATHRE DISTINCTION SHLOH
 100738205

THIRD DAM:
 P & A RONN-AYR JEWELS SAMMY, EX-91 3E

DUO STAR GENTLEMAN-ET
 106306758C 97.68%
 PTA +3.04SCC -3.4PL +0.3DPR
 PTA -777M -19F -28P 90R
 PTA% +.07 -.02
 PTAT +.90T 86R 4/20
 D/AV 19075M 4.0 760F 3.1 596P 8.6T

SATHRE RIGGINS GRACIE
 100610295 7-04 91 2E
 DHI % FAT % PRT
 2-06 2 305 15020 4.0 603 3.3 492
 312 15288 4.0 615 3.3 501
 3-06 2 305 13670 4.2 570 3.2 431
 321 14010 4.2 585 3.2 442
 4-10 2 235 9470 4.0 383 3.1 293
 6-00 2 305 12840 3.5 448 3.2 410
 336 13370 3.5 468 3.2 429

FAMILY-AF-AYR DISTINCTION
 100578700
 PTA +3.05SCC +4.1PL +1.2DPR
 PTA -153M -20F -6P 87R
 PTA% -.07 -.01
 PTAT +1.20T 83R 4/20
 D/AV 19541M 3.8 737F 3.2 623P 8.6T

SATHRE PADDY SOPHIE
 100694709 2-11 79
 DHI % FAT % PRT
 2-05 2 305 11240 4.0 445 3.5 392
 348 12190 4.0 489 3.5 425
 3-07 2 304 11900 4.2 494 3.4 410

SATHRE, CRISTY
 204 5TH ST NW
 ADAMS MN 55909
 507-582-7723



BAR-VUE AVENGER ALIEN, EX-92 3E
 6-03 305D 23,120M 4.0% 936F 2.7% 628P
 GREAT-GRANDDAM OF LOT 51

51

\$ _____

BAR-VUE SHINING STAR

95.32% AYRSHIRE 12/02/19 FEMALE
 840003208002444 95.32%
 P7 +438

VISSERDALE SHINING-ET						
12211599C 90.64%						
PTA	+3.02	SCC	+1.7	PL	-1.4	DPR
PTA	+644	M	+54	F	+35	P 45R
PTA%			+1.14		+0.07	
PTAT	+0.20	T			35R	4/20

BAR-VUE MOT SPEED						
70514654 4-07 85						
GOLD				%	FAT %	PRT
2-07	2	305	12890	4.5	578 2.9	376
3-09	2	305	14890	4.8	713 3.0	454
			339	16250	4.8	774 3.1 497
4-10	2	305	14940	4.0	593 3.1	460
			344	16080	4.0	639 3.1 496
5-11	2	305	16390	3.5	571 3.0	493
			365	18720	3.5	659 3.0 567
7-00	2	305	16880	3.6	615 3.0	506
			359	18720	3.6	675 3.0 564

THIRD DAM:
BAR-VUE AVENGER ALIEN, EX-92 3E
 6-03 2 305 23120 4.0 936 2.7 628
 LIFE 2225 131540 3.8 5032 2.8 3727

FOURTH DAM:
BAR-VUE RUNAWAY ADEEN, VG-86
 8-10 2 334 21040 3.6 766 2.8 583

KELLCREST RIESLING						
106853885C 90%						
PTA	+2.90	SCC	+1.9	PL	-1.4	DPR
PTA	+341	M	+37	F	+21	P 82R
PTA%			+0.12		+0.05	
PTAT	-0.10	T			67R	4/20

VISSERDALE SELENA 3						
10957143C 91.29%						
DHI				%	FAT %	PRT
2-07	2	305	29002	4.6	1327 3.5	1016
			320	30611	4.6	1404 3.5 1074
3-09	2	305	30993	4.5	1396 3.4	1069
			365	34322	4.5	1559 3.5 1204
5-05	2	305	22996	4.3	999 3.4	780
			319	23986	4.3	1036 3.4 816
7-01	2	305	25219	4.4	1107 3.3	844
			365	27946	4.3	1206 3.4 948
LIFE			1369	116865	4.5	5205 3.5 4042

LAGACE MOTOWN-ET						
105064845C						
PTA	+2.98	SCC	+2.0	PL	+0.4	DPR
PTA	-172	M	+4	F	-7	P 84R
PTA%			+0.06		-0.01	
PTAT	-0.60	T			72R	4/20
D/AV			OM		OF	8.4T

BAR-VUE PRUDENCE ZIPPY						
100439740 5-09 88						
DHI				%	FAT %	PRT
2-04	2	305	12676	4.4	561 2.8	349
			356	14709	4.5	659 2.8 413
3-06	2	305	18802	3.9	740 3.0	562
			356	20944	4.0	830 3.0 634
4-07	2	298	19770	3.9	764 2.9	583
5-07	2	305	21130	4.3	900 3.0	633
			365	23525	4.3	1005 3.0 715
6-09	2	305	17130	4.1	697 2.8	472
			320	17560	4.1	716 2.8 486

IRRTHUM FARM, INC.
 43424 135TH AVE
 WANAMINGO MN 55983
 507-824-2141

52

\$ _____

**VALLOWHILL
DREAMN REBAL**

93.63% AYRSHIRE 12/02/19 FEMALE
840003135518628 93.63%
P- +391

NEXUS DREAMER
103734662C 89.81%
PTA +3.23SCC -4.2PL -4.1DPR
PTA -198M +7F -6P 96R
PTA% +.08
PTAT +.20T 95R 4/20
D/AV 20061M 4.1 813F 3.2 638P 8.5T

HI-AYR-VIEW RAZZMATAZZ
100728552 97.46%

THIRD DAM:
HI-AYR-VIEW SHOWSTAR REVEAL, EX-90
4-02 2 305 22740 3.5 796 3.0 675

FOURTH DAM: P&A GEORGE RIVI, VG-86
2-10 2 320 19960 3.6 718 3.0 606

VALLOWHILL FARM & IAN EMERY
N3406 LUNDT RD
SULLIVAN WI 53178
920-723-4178

MARGOT CALIMERO
10310847C 90.75%
PTA +3.12SCC -2.9PL +0.5DPR
PTA -538M -8F -12P 97R
PTA% +.07 +.03
PTAT +.30T 96R 4/20
D/AV 19409M 4.0 773F 3.2 620P 8.6T

DU PETIT PONT TRADITION PASTEL
102205401C 88.87%
DHI % FAT % PRT
2-01 2 305 22891 3.5 794 3.3 756
365 27128 3.5 961 3.4 911
3-07 2 305 22544 3.5 778 3.3 750
341 23973 3.5 831 2.9 701
4-08 2 305 22201 3.7 831 3.2 701
365 23764 3.8 895 3.2 763
5-10 2 305 25959 4.5 1160 3.2 836
365 29668 4.6 1362 3.3 979
LIFE 1940 123882 4.0 4920 3.3 4127

7 OAKS BURDETTE ALASKA *TF
72511710 94.92%
PTA +3.26SCC -0.9PL -1.3DPR
PTA -92M +12F +9P 89R
PTA% +.08 +.06
PTAT -.10T 87R 4/20
D/AV 18420M 4.1 762F 3.3 600P 8.3T

HI-AYR-VIEW GIBBS RAVE
100692350 3-07 87
GOLD % FAT % PRT
2-01 2 305 15890 3.7 586 2.8 452
330 17120 3.7 634 2.9 489

53

\$ _____

**CLOVER-KNOLL
FLOREZ SIESTA**

PUREBRED AYRSHIRE 12/02/19 FEMALE
100760329 P- +384

DOUBLE-A ELEGANT FLOREZ
70588223

CLOVER-KNOLL JAY SUNBIRD
100647958 3-07 86

DHI	%	FAT	%	PRT
2-03 2 305	14360 4.1	588 3.2	459	
	333 15010 4.2	627 3.2	485	
3-04 2 297	17010 4.1	700 3.2	550	
4-03 2 305	15680 4.0	632 3.1	483	
	315 15770 4.0	636 3.1	487	
5-03 2 304	14260 4.3	614 3.1	448	
6-03 2 283	14600 3.9	571 3.1	449	

THIRD DAM:
CLOVER-KNOLL PRE SUNSHINE, VG-85

MILNES, WANDA & BEULAH
18935 LAKE RD
MORRISON IL 61270
815-718-2730

HARESFOOT ELEGANT
6181396C
PTA +3.15SCC -3.7PL -3.7DPR
PTA -362M +6F -6P 73R
PTA% +.11 +.03
PTAT -1.20T 75R 4/20
D/AV 0M 0F 8.4T

DOUBLE-A DOC'S FLORENCE
65974404

CLOVER-KNOLL MASTERPIECE JAY
100605257
PTAT +.30T 56R 4/20
D/AV 0M 0F 8.5T

CLOVER-KNOLL WIL SUNBEAM
100601860

DHI	%	FAT	%	PRT
2-00 2 305	12010 4.2	502 3.8	454	
	347 12760 4.2	542 3.8	488	
3-02 2 311	18250 3.9	712 3.6	656	

54

\$ _____

STILLMORE BURDETTE SHAKIRA

99.71% AYRSHIRE 12/10/19 FEMALE
840003207123873 99.71%
P5 +423

PALMYRA TRI-STAR BURDETTE-ET

100419568
PTA +2.92SCC +0.7PL -0.4DPR
PTA +289M +7F +14P 99R
PTA% -.02 +.02
PTAT +.90T 99R 4/20
D/AV 19806M 3.9 782F 3.2 632P 8.6T

STILLMORE BBK SHATAYA

840003137017176 99.42%

STILLMORE CATTLE CO
C/O STEVE SEARLES
200 6TH ST SW PINE ISLAND MN 55963
507-261-3062

PALMYRA TRI-STAR

150440
PTA +2.87SCC -1.3PL -0.5DPR
PTA +125M +4F +2P 97R
PTA% -.01 -.01
PTAT -.10T 95R 4/20
D/AV 19693M 3.9 766F 3.1 617P 8.4T

PALMYRA RENO BETHANY-ET

100101191 3-06 90
GOLD % FAT % PRT
1-11 2 305 22700 3.8 867 3.1 701
365 26925 3.9 1038 3.1 847
3-01 2 305 26910 3.6 959 3.3 875
365 30930 3.6 1104 3.3 1006
4-08 2 305 31920 3.9 1233 3.1 982
365 35780 3.8 1374 3.1 1123
LIFE 1551 120700 3.7 4496 3.2 3855

BLACKADDAR B B KELLOGG

777850C
PTA +3.16SCC -0.3PL -0.1DPR
PTA -1144M -51F -26P 98R
PTA% -.03 +.06
PTAT +.30T 97R 4/20
D/AV 17931M 3.9 693F 3.2 574P 8.5T

YELLOW BRIAR SALLY SUE

100696019 98.84%
3-10 90



AGAWAM BURDETTE EMBRY, EX-93 2E
 6-00 365D 30,690M 4.1% 1271F 3.5% 1080P
 GRANDDAM OF LOT 55

55

\$ _____

**HALL'S
 SELECTION EMILY**

97.24% AYRSHIRE 12/11/19 FEMALE
 840003208822877 97.24%
 P- +412

VISSERDALE SELECTION-ET
 11565002C 95.64%
 PTA +2.89SCC +0.3PL +1.4DPR
 PTA -302M +21F -3P 71R
 PTA% +.17 +.03
 PTAT -.10T 54R 4/20

HALLS BRONCO EMBER
 840003142490129 98.84%

**THIRD DAM:
 WILSHORE CAL'S SKITTERY, VG-85**

**FOURTH DAM:
 WILSHORE OJ SKITTLES, VG-87**
 4-02 2 305 22970 3.7 852 2.9 676
 LIFE 2473 139330 3.7 5161 3.1 4306

PALMYRA TRI-STAR REALITY

100369452
 PTA +3.05SCC +0.2PL -0.1DPR
 PTA +457M +18F +2P 97R
 PTA% -.06
 PTAT +.20T 96R 4/20
 D/AV 21197M 3.9 835F 3.1 651P 8.6T

VISSERDALE SELENA 3

10957143C 91.29%
 DHI % FAT % PRT
 2-07 2 320 30611 4.6 1404 3.5 1074
 3-09 2 365 34322 4.5 1559 3.5 1204
 5-05 2 319 23986 4.3 1036 3.4 816
 7-01 2 365 27946 4.3 1206 3.4 948
 LIFE 1369 116865 4.5 5205 3.5 4042

OLD-BANKSTON JC BRONCO-ET

69949959
 PTA +3.08SCC -0.4PL +0.4DPR
 PTA +319M +1F +4P 50R
 PTA% -.06 -.03
 PTAT +.10T 46R 4/20

AGAWAM BURDETTE EMBRY

71176545 97.68%
 5-06 93 2E
 GOLD % FAT % PRT
 2-05 2 305 15660 4.1 648 3.4 539
 313 16110 4.2 674 3.5 559
 4-11 2 305 42500 2.5 1060 1.0 424
 354 46560 2.6 1226 1.2 559
 6-00 2 305 25770 4.2 1087 3.6 922
 365 30690 4.1 1271 3.5 1080

2ND FALL YRLG - 2014 EASTERN STATES NAT'L JR
 1ST 4-YEAR-OLD - 2017 SOUTHERN NATIONAL JR
 RES SR CHAMPION - 2017 SOUTHERN NAT'L JR
 RES GRAND CHAMPION - 2017 SOUTHERN NAT'L JR
 1ST 4-YEAR-OLD - 2017 SOUTHERN NATIONAL
 RES SR CHAMPION - 2017 SOUTHERN NATIONAL
 TOTAL PERFORMANCE COW - 2017 SOUTHERN NAT'L
 HM JR ALL-AMERICAN 4-YEAR-OLD(TIE) - 2017
 2ND 5-YEAR-OLD - 2018 SOUTHERN NATIONAL JR
 TOTAL PERFORMANCE COW - 2018 SOUTHERN NAT'L

HALL, DAKOTA LEIGH
 346494 E 760 RD
 CUSHING OK 74023
 405-372-8467

56

\$ _____

**FAMILY-AF-AYR
JUMPER HONEY**

93.85% AYRSHIRE 03/12/20 FEMALE
840003209042217 93.85%
P5 +426

LESSARD JUMPER-ET

105650307C 88.87%
PTA +2.97SCC +0.4PL +0.2DPR
PTA +649M +18F +19P 92R
PTA% -0.04 -0.01
PTAT -.20T 85R 4/20
D/AV 20073M 4.0 811F 3.2 643P 8.3T

FAMILY-AF-AYR REAGAN HAVEN

840003145478383 98.84%

THIRD DAM:

FAMILY-AF-AYR OLY 2 HOPE, VG-85

LIFE 2253 116320 4.1 4745 3.2 3699

FOURTH DAM:

SKI-PAL SHAKE G. HONOR, VG-88

5-00 2 287 21210 5.5 1169 3.0 642

FAMILY-AF-AYR FARM LLC
GREG BORCHARDT FAMILY
2880 KRUPKE RD CALEDONIA IL 61011
815-765-2506

DUO STAR NORMANDIN

100317070C 77.75%
PTA +2.76SCC +0.8PL -0.6DPR
PTA +624M +23F +17P 96R
PTA% -0.01 -0.01
PTAT -.70T 93R 4/20
D/AV 20195M 3.9 781F 3.1 633P 8.3T

LESSARD TRIDENT JELLO

101934829C

PALMYRA BERKELY REAGAN-ET

840003123620602
PTA +2.99SCC -0.2PL -1.0DPR
PTA +200M +16F +8P 86R
PTA% +0.04 +0.01
PTAT +.70T 77R 4/20
D/AV 20196M 4.0 813F 3.2 651P 8.4T

FAMILY-AF-AYR DW HAZEL

100632684 97.68%
7-03 91 2E
GOLD % FAT % PRT
2-04 2 305 17950 4.1 739 3.2 570
355 19570 4.2 819 3.2 636
3-09 2 283 15330 3.9 600 3.3 500
4-11 2 284 19250 4.2 799 3.2 616
6-00 2 274 18020 4.1 734 3.3 587
7-00 2 284 19710 3.9 760 3.1 606

57

\$ _____

**SATHRE-SSS
GUSS PAIGE**

99.42% AYRSHIRE 03/27/2019 FEMALE
840003012656511 99.42%
P- +390

SATHRE GENTLE GUSS

100738250 98.84%
PTA +3.12SCC -1.1PL +0.7DPR
PTA -443M +6F -10P 46R
PTA% +.13 +0.02
PTAT +.80T 42R 4/20

SATHRE-SSS JASPER PIPPY

100693801 3-08 84
DHI % FAT % PRT
2-03 2 256 11080 4.0 444 3.3 362
3-02 2 273 14700 3.5 508 3.2 475
4-04 2 248 14890 3.5 526 3.1 457

DUO STAR GENTLEMAN-ET

106306758C 97.68%
PTA +3.04SCC -3.4PL +0.3DPR
PTA -777M -19F -28P 90R
PTA% +0.07 -0.02
PTAT +.90T 86R 4/20
D/AV 19075M 4.0 760F 3.1 596P 8.6T

SATHRE RIGGINS GRACIE

100610295 7-04 91 2E
DHI % FAT % PRT
2-06 2 305 15020 4.0 603 3.3 492
312 15288 4.0 615 3.3 501
3-06 2 305 13670 4.2 570 3.2 431
321 14010 4.2 585 3.2 442
4-10 2 235 9470 4.0 383 3.1 293
6-00 2 305 12840 3.5 448 3.2 410
336 13370 3.5 468 3.2 429

HALL'S ROSS JASPER

100690835

SATHRE-SSS BURDETTE PAYTAN

100641505 5-10 86
DHI % FAT % PRT
3-08 2 257 14280 3.6 518 2.9 419
4-08 2 285 16270 3.3 543 2.9 474
5-08 2 305 20720 3.5 717 2.8 589
327 21000 3.5 726 2.8 597
7-00 2 304 16730 3.5 591 2.9 491

SATHRE, CRISTY & SUESS, CHRIS
204 5TH ST NW
ADAMS MN 55909
507-582-7723

2020 Wisconsin Spring Sale



STILLMORE GENTLE INA, EX-90
 NOM ALL-AMERICAN JR 2-YEAR-OLD, 2017
 GRANDDAM OF LOT 58

58

\$ _____

STILLMORE TUXEDO IMARA

95.64% AYRSHIRE 03/25/20 FEMALE
 840003207123877 95.64%
 P8 +449

RUISSEAU CLAIR TUXEDO-ET				
109844514C				92.45%
PTA	+2.89SCC	+0.7PL	+0.1DPR	
PTA	+985M	+37F	+27P	48R
PTA%		-.01	-.02	
PTAT	+.40T		38R	4/20

STILLMORE BURDETTE IMA				
840003137017196				98.84%

KAMOURASKA VOLVO-ET				
106530705C				87.22%
PTA	+2.83SCC	+2.2PL	-0.4DPR	
PTA	+258M	+27F	+21P	91R
PTA%		+0.09	+0.07	
PTAT	-.20T		82R	4/20
D/AV	18885M 4.1	779F 3.3	623P	8.4T

DUO STAR AMICALE-ET				
107377079C				97.68%

PALMYRA TRI-STAR BURDETTE-ET				
100419568				
PTA	+2.92SCC	+0.7PL	-0.4DPR	
PTA	+289M	+7F	+14P	99R
PTA%		-.02	+0.02	
PTAT	+.90T		99R	4/20
D/AV	19806M 3.9	782F 3.2	632P	8.6T

STILLMORE GENTLE INA				
840003124930751				97.68%
3-02	90			

NOM ALL-AMERICAN JR 2-YEAR-OLD - 2017

STILLMORE CATTLE CO
 C/O STEVE SEARLES
 200 6TH ST SW PINE ISLAND MN 55963
 507-261-3062

THIRD DAM:
STILLMORE PRETTY INGA, VG-88
 2-00 2 305 16010 4.2 679 3.3 525
 NOM ALL-AMERICAN SUMMER YEARLING - 2014

FOURTH DAM:
STILLMORE BBJ IRIS, VG-88
 2-01 2 364 32700 3.1 1025 3.0 974

SIXTH DAM:
STILLMORE LARO ISABELLA, EX-94
 4-11 2 365 32166 5.0 1601 3.2 1042
 3X RES ALL-AMERICAN



FAMILY-AF-AYR CALIMERO DOT-ET, EX-92 2E
DAM OF LOT 59

59

\$ _____

**FAMILY-AF-AYR O
DUTCHESS-ET**

97.68% AYRSHIRE 03/28/2020 FEMALE
840003209042222 97.68%
P- +397

FAUCHER OPPORTUNITY-ET

106675549C
PTA +3.12SCC -1.5PL -0.3DPR
PTA -264M +7F -5P 88R
PTA% +.09 +.02
PTAT -.60T 82R 4/20
D/AV 19077M 4.0 758F 3.2 613P 8.3T

FAMILY-AF-AYR CALIMERO DOT-ET

100591369 5-11 92 2E
GOLD % FAT % PRT
2-07 2 305 18770 3.8 712 3.2 608
308 18920 3.8 719 3.2 613
3-07 2 305 26000 3.9 1006 3.1 805
365 29290 3.9 1137 3.1 920
5-07 2 305 29380 4.3 1260 2.9 851
365 32730 4.3 1405 2.9 965

NOM ALL-AMERICAN 5-YEAR-OLD - 2015
NOM ALL-AMERICAN AGED COW - 2016

**THIRD DAM:
FAMILY-AF-AYR FROSTY DEBBIE, EX-91 2E**

9-05 2 355 22810 3.4 767 3.1 710

**FOURTH DAM:
NEW-DAWN-AYR J.P. DANA**

7-01 2 305 20350 3.7 744 3.4 688
LIFE 2005 108200 4.0 4302 3.4 3715

BORCHARDT, SARAH
2880 KRUPKE RD
CALEDONIA IL 61011
815-765-2506

PALMYRA TRI-STAR REALITY

100369452
PTA +3.05SCC +0.2PL -0.1DPR
PTA +457M +18F +2P 97R
PTA% -.06
PTAT +.20T 96R 4/20
D/AV 21197M 3.9 835F 3.1 651P 8.6T

FAUCHER LOTO OPA

102635126C
DHI % FAT % PRT
2-04 2 365 22712 4.2 957 3.6 820
3-08 2 322 21899 4.3 944 3.5 765
4-09 2 365 28991 4.1 1177 3.5 1012
6-08 2 365 31610 4.6 1451 3.4 1063
LIFE 1795 118570 4.3 5091 3.5 4162

PALMYRA BENDIG BERKELY-ET

10310847C
PTA +3.12SCC -2.9PL +0.5DPR
PTA -538M -8F -12P 97R
PTA% +.07 +.03
PTAT +.30T 96R 4/20
D/AV 19409M 4.0 773F 3.2 620P 8.6T

FAMILY-AF-AYR KELLOGG DEVINE-ET

100285958 12-00 93 4E
GOLD % FAT % PRT
2-05 2 338 16980 3.4 581 3.2 548
3-07 2 232 13110 3.9 506 3.3 427
4-06 2 353 24530 3.5 862 3.1 764
5-08 2 365 24990 3.7 924 3.0 756
7-06 2 365 31260 3.7 1149 3.0 928
8-09 2 305 24680 3.3 823 2.7 667
10-05 2 365 27890 3.1 868 2.8 786
11-08 2 365 27200 3.3 907 2.9 788
LIFE 2836 197080 3.5 6826 3.0 5867

2ND SR 2-YEAR-OLD - 2005 CENTRAL NAT'L JR
3RD SR 3-YEAR-OLD - 2006 CENTRAL NAT'L
1ST SR 3-YEAR-OLD - 2006 CENTRAL NAT'L JR
RES GRAND CHAMPION - 2006 CENTRAL NAT'L JR
3RD 4-YEAR-OLD - 2007 CENTRAL NAT'L
1ST 4-YEAR-OLD - 2007 CENTRAL NAT'L JR
RESERVE SR CHAMPION - 2007 CENTRAL NAT'L JR
RES GRAND CHAMPION - 2007 CENTRAL NAT'L JR
HM ALL-AMERICAN 4-YEAR-OLD - 2007
JR ALL-AMERICAN 4-YEAR-OLD - 2007
3RD 5-YEAR-OLD - 2008 CENTRAL NATIONAL
HM ALL-AMERICAN 5-YEAR-OLD - 2008
2ND AGED COW - 2010 SOUTHERN NATIONAL
HM ALL-AMERICAN 100,000 LB COW (TIE)-2013



DOMYNAIRE BARBIE GIRL-ET
DAM OF LOT 60



YELLOW BRIAR J BEVERLY, EX-91
GRANDDAM OF LOT 60

60

\$ _____

DOMYNAIRE K BARBICAN

PUREBRED AYRSHIRE 05/29/2019 MALE
840003146905099

P6 +422

GPTA +3.11SCC +0.8PL +1.1DPR
GPTA +213M -8F +6P 34R
GPTA% -.08 .00

BEAR-AYR DISTINCT KINGSIRE

840003132388711
PTA +3.01SCC +2.3PL +1.0DPR
PTA -84M -15F +4P 46R
PTA% -.06 +.03
PTAT +1.20T 42R 4/20

DOMYNAIRE BARBIE GIRL-ET

840003140986719

2ND JR 2-YEAR-OLD, 2019 INTERNATIONAL
RES ALL-AMERICAN JR 2-YEAR-OLD, 2019

THIRD DAM:

YELLOW BRIAR JOLENE-VG-85
5-08 2 311 16925 4.0 672 3.4 567

FOURTH DAM:

YELLOW BRIAR BK JELLYBEAN-ET, EX-92 3E
7-00 2 305 16296 4.0 653 3.2 522
ALL-CANADIAN 4-YEAR-OLD, 2006

FIFTH DAM:

YELLOW BRIAR JELLY BEAN, VG-88
6-05 2 267 17939 4.0 721 3.0 538
ALL-AMERICAN & ALL-CANADIAN

PETER, JESSICA & GARRETT SCHMIDT
W14340 WEST INDIES ROAD
MELROSE WI
563-380-9925

FAMILY-AF-AYR DISTINCTION

100578700
PTA +3.05SCC +4.1PL +1.2DPR
PTA -153M -20F -6P 87R
PTA% -.07 -.01
PTAT +1.20T 83R 4/20
D/AV 19541M 3.8 737F 3.2 623P 8.6T

DALTONDALE BBK KUDDLER

100483655 10-02 92 4E
GOLD % FAT % PRT
3-10 2 305 19610 4.2 821 3.3 645
5-02 2 305 18700 3.5 663 3.3 613
365 20630 3.6 740 3.4 694
6-03 2 305 25780 3.8 983 3.2 832
365 27520 3.8 1041 3.3 900
7-06 2 305 29170 3.7 1083 3.2 922
9-04 2 305 23430 4.0 931 3.4 800
365 27760 4.0 1113 3.4 954
LIFE 2459 158770 3.9 6159 3.4 5322

PALMYRA BENDIG ROUSH-ET

71350693
PTA +3.05SCC -1.5PL -2.4DPR
PTA -32M +8F -5P 86R
PTA% +.05 -.02
PTAT +.60T 80R 4/20
D/AV 18956M 4.0 761F 3.1 596P 8.4T

YELLOW BRIAR J BEVERLY

100666205 4-02 91
GOLD % FAT % PRT
2-03 2 305 21230 4.2 886 3.4 712
326 22630 4.2 945 3.4 764
3-03 2 305 25410 3.5 890 3.3 844
365 29460 3.6 1046 3.3 981

NOM ALL-CANADIAN SPRING YEARLING - 2013
NOM ALL-CANADIAN JR 2-YEAR-OLD - 2014
NOM ALL-AMERICAN SPRING YEARLING - 2013
RES ALL-CANADIAN JR 3-YEAR-OLD - 2015
NOM ALL-AMERICAN JR 3-YEAR-OLD - 2015

Raffle

Raffle will be drawn at 1 pm during the sale on April 20, 2019. Need not be present to win.
 Tickets will be available at the sale. Raffle license #R0028489A-48397

- Grand Prize This calf or \$500 cash
- 2nd Prize 50" LED TV
- 3rd Prize 10.1 Quad Tablet
- 4th Prize Homemade queen size quilt
- 5th Prize \$50 gift card to Kwik Trip

REDWOOD ANIMATE HOPE

92.45% AYRSHIRE 04/22/20 FEMALE
 840003211498498 92.45%
 P8 +462

DU PETIT BOIS ANIMATE
 108572401C 93.61%
 PTA +2.72SCC +3.5PL -1.0DPR
 PTA +812M +38F +37P 83R
 PTA% +.03 +.06
 PTAT +.10T 70R 4/20
 D/AV 0M 0F 8.3T

FOREST-PARK ROCKSTAR HEIRESS
 100698806 91.29%
 4-08 83
 GOLD % FAT % PRT
 4-00 2 272 14770 4.3 630 3.1 461

KAMOURASKA ROCKSTAR

104347733C 87.22%
 PTA +2.78SCC +2.2PL -2.3DPR
 PTA +322M +33F +26P 97R
 PTA% +.10 +.08
 PTAT 95R 4/20
 D/AV 21923M 4.1 891F 3.3 723P 8.5T

DU PETIT BOIS REALITY ALYS-ET

106410869C

KAMOURASKA ROCKSTAR
 104347733C 87.22%
 PTA +2.78SCC +2.2PL -2.3DPR
 PTA +322M +33F +26P 97R
 PTA% +.10 +.08
 PTAT 95R 4/20
 D/AV 21923M 4.1 891F 3.3 723P 8.5T

FOREST-PARK COLARGOL'S HAILEY

100544013 95.37%
 3-09 85
 GOLD % FAT % PRT
 2-02 2 305 14740 3.8 557 3.0 443
 364 16850 4.0 666 3.2 537
 3-04 2 305 14490 4.1 597 3.2 459
 329 15090 4.2 627 3.2 483
 4-06 2 279 13710 3.8 523 3.1 422
 5-06 2 305 15010 3.5 521 3.2 483
 360 16010 3.5 562 3.3 522
 6-08 2 305 16140 3.0 477 3.3 530
 326 16310 3.0 484 3.3 538
 7-10 2 305 16270 3.1 511 3.1 504
 365 17530 3.2 553 3.1 545

SCHNEIDER, STEVE & SARA &
 ADRIANNA & AUGUST
 W2443 REDWOOD DR PULASKI WI 54162

2020 Wisconsin Spring Sale

2020 Wisconsin Spring Sale