

# 74<sup>th</sup>

# Calf Sale



*2021 Sale Success!*



R-HOMESTEAD JACBY DOODLE VG-87

ALL-WISCONSIN SUMMER JR 2-YR-OLD '21 | NOM. JR ALL-AMERICAN '21

HI-GUERN-VIEW LEGEND JENGA

JUNIOR CHAMPION: IL STATE FAIR '21 | 7TH FALL CALF, WORLD DAIRY EXPO '21

**Illinois Purebred Dairy Cattle Association**  
**Livingston County Ag Fairgrounds, Pontiac, IL**  
**Saturday, April 9, 2022 · 10:30 am**



# 2022 Illinois PDCA Jackpot Show

Event Sponsored by: Illinois PDCA and Illinois Dairy Extension

## FOR SALE ANIMALS:

Entries will be collected after the sale  
Entry Fee: \$10 per head

## SHOW SCHEDULE:

Class 1: Winter Heifer Calf born 12/1/21 to 2/28/22  
Class 2: Fall Heifer Calf born 9/1/21 to 11/30/21  
Class 3: Summer Yearling born 6/1/21 to 8/31/21  
Class 4: Spring Yearling born 3/1/21 to 5/31/21  
Class 5: Winter Yearling born 12/1/20 to 2/28/21  
Class 6: Fall Yearling born 9/1/20 to 11/30/20  
Class 7: Overall Champion (1st and 2nd place animals)

## RULES AND REGULATIONS:

- All youth must be 21 or younger as of January 1, 2022
- Exhibitor must be able to lead their animal without assistance
- Each owner must assume liability in case of injury or death to their animal and any injury or death incurred by their animals
- Animals must be registered in their respective breed association
- For outside animals, registration papers must be in the exhibitor's name or must include a completed lease agreement for 2022
- For animals purchased at the 2022 PDCA Calf Sale – registration papers will be checked to ensure the exhibitor is showing the animal purchased by them at the sale
- All breeds will show together in their respective classes
- For outside animals, animals must be entered by the deadline. No late registrations will be allowed. Substitutions will be permitted.
- Stalling requests must be indicated on the entry form. All exhibitors will be stalled by the PDCA Calf Sale committee
- All youth who participate are responsible for their own conduct. Youth are expected to exhibit traits of respect, responsibility, fairness, and caring. Youth can be disqualified from the event by not meeting the following guidelines.
  1. Be courteous and respect others
  2. Treat all people fairly
  3. Respect the other's property
  4. Respect the authority of all judges and volunteers
  5. Use appropriate language and wear acceptable clothing
- Prizes will be given to the top contestants in each class

## FOR OUTSIDE HEIFERS:

Registration Forms: <https://uofi.box.com/s/w4j9t-24970845k82dh1qbau96hfer54d>  
Show entry Deadline: March 28th  
Entry Fee: \$25  
Email or Mail Entries to:  
Derek Nolan (dtnolan@illinois.edu)  
1207 W Gregory Drive, Urbana, IL 61801

Visit the following link or  
QR code for a full list of  
show regulations and guidelines  
<https://cutt.ly/yPwGg8H>



## HEALTH REGULATIONS:

- All animals will be subject to veterinary inspection upon arrival
- Animals must be free of clinical signs of contagious, infectious, or communicable disease
- Animals with active lesions of ringworm with resulting hair loss or warts that are easily visible will not be permitted to show

## INTRASTATE (Animals moving within Illinois for the show)

- No health or veterinary inspection required
- Animals must have an official individual ID
- No TB testing required

## INTERSTATE (Animals from another state entering IL for the show)

- Animals must have a certificate from a veterinarian that states animals are free of clinical signs of contagious, infectious, or communicable disease, and describe the animals by species, breed, sex, and age.
- Animals must have an official individual ID and that ID is listed on the health certificate
- Health certificate must be completed and signed within 30 days of the show
- Must have a negative TB test within 60 days prior to show if the animal is older than 2 months of age

**\*\*For Sale Animals: Please Check the Sale Guidelines for Health Regulations**

# Illinois PDCA Calf Sale 2022

**Saturday, April 9, 2022 :: 10:30 am NEW TIME!!**

**Livingston County Ag Fairgrounds :: 18142 4-H Park Rd, Pontiac, IL**

## SCHEDULE:

10:30 AM ... Illinois PDCA Calf Sale

11:30 PM ... Outside Heifer check-in begins

12:30 PM ... Check-in closes for Outside Heifers

1:00 PM or 30 min after Sale ... Start of the PDCA Jackpot Show

**SALE ORDER:** Ayrshire, Milking Shorthorn, Brown Swiss, Guernsey, Jersey, Holstein

## SALE CONTACTS:

Larry Kleiner, Auctioneer . . . . . 217-827-3468  
Jim Meyer, Pedigrees . . . . . 815-258-9523  
Darren Ropp, Chairman. . . . . 217-848-3424  
Gene McCoy . . . . . 217-840-0157  
Gary Janssen . . . . . 847-224-7857  
Brian Olbrich . . . . . 815-482-7626  
Doug Murray . . . . . 309-525-5520  
Ted Dement. . . . . 217-725-2432  
Terry Ellis . . . . . 217-493-7875  
Aaron Heinzmann . . . . . 618-781-7994  
Herb Schmiedeskamp . . . . . 217-242-3920  
Derek Nolan, Clerk . . . . . 563-608-0359



Sale will be broadcast live via  
[www.cowbuyer.com](http://www.cowbuyer.com) with real-time  
bidding to pre-approved buyers!  
Contact Aaron Ray Tompkins 336-363-4639.

Cattle will be housed at the fairgrounds after  
11:00 am Friday; all cattle in place by Friday, 3:00 pm.  
All cattle must be removed from the fairgrounds by  
5 pm on sale day.

Lunch may be purchased from Illinois Jersey Juniors.

## IL PDCA OFFICERS:

Herb Schmiedeskamp, President . . . . . Camp Point  
Mary Faber, Vice President . . . . . Pontiac  
Derek Nolan, Secretary/Treasurer . . . . . Mansfield  
Darren Ropp, IMPA . . . . . Strawn

**THANK YOU** to Bellflower Feeds for their donation of 500 pounds of calf feed for the sale animals.



**Palmyra Predator B Ruthless-ET EX-91**  
Dam of Lot A2



**Palmyra Berkely P Ruth-ET EX-94**  
Grandam of Lot A2

## LOT A1: DOUBLE-A REAGAN CAITLYN

**Born 1/21/2021 Reg. 840 3134193268**

*Consigned by:*  
Doug Murray  
3393 State Rt 17  
Toulon, IL 61483  
309-286-5521

**PALMYRA BERKELY REAGAN-ET**

840 3123620602  
PTI +413 +0.50T 94R 12/21

**VERACITY-AYR POKER CAITLYN**

100603189 GP-83  
2-00 2 292 14030 4.3 608 3.2 453

*3rd - 4th Dams:*

**Veracity-Ayr Wan Eye Cari**

**Veracity-Ayr Jason Carla VG-88**

3-09 2 343 20280 3.7 748 3.0 616

**DES CHAMOIS POKER-ET**

CAN 8401621 PTI +402

**VERACITY-AYR MODEM CELESTE**

USA 100547641 G-79

2-01 2 340 14790 4.5 670 3.4 509

3-04 2 305 17510 4.2 742 3.4 604

## LOT A2: B-RUTHLESS REIGNING KING-ET

**Born 9/2/2021 Reg. 840 3220234439**

*Consigned by:*  
Mackinson Dairy  
17427 E 2125 N Rd  
Pontiac, IL 61746  
815-830-4464

**BEAR-AYR DISTINCT KINGSIRE**

840 3132388711  
PTI +427 +1.00T 52R 12/21

**PALMYRA PREDATOR B RUTHLESS-ET**

840 3148800255 EX-91  
2-03 2 313 26370 4.0 1045 3.1 819  
*Unanimous All-American Spring Yearling '19*  
*All-American Junior 2-Year-Old '20*  
*Unanimous All-American Junior 3-Year-Old '21*  
*Intermediate & Reserve Grand Champion, WDE '21*

*3rd - 4th Dams:*

**Palmyra Poker LH Rosy-ET EX-92**

3-00 2 365 26100 4.4 1161 3.5 910

*Reserve All-American; 2X Nom. All-American*

**Galney-EPC L.H. Rosy-ET EX-90**

4-06 2 365 32980 3.8 1238 3.1 1014

**Covey-Farms Reno Rosy EX-91**

5-09 2 365 38930 3.2 1228 2.9 1127

**FOREVER SCHOON PREDATOR-ET**

CAN 11119921 PTI +404

**PALMYRA BERKELY P RUTH-ET**

USA 72394521 EX-94 2E

3-10 2 323 32060 3.9 1256 3.0 960

4-10 2 328 29420 4.1 1218 3.1 916

2-10 2 320 26340 4.7 1239 3.1 825

LIFE 1405 117140 4.3 5058 3.1 3662

*3X Unanimous All-American; 2X WDE Grand Champion*



**Hi Guern View Dancing Diva-ET EX-96**  
Full Sister to Dam of Lot G1

## LOT A3: HI-AYR-VIEW SAGUENAY ANDREA

**Born 10/9/2021 Reg. 840 3240873441**

*Consigned by:*  
Alaina Kristin Dinderman  
3307 W Orangeville Rd.  
Orangeville, IL 61060  
815-821-2066

**DES FLEURS SAGUENAY**

CAN 110380727  
PTI +430 +0.10T 41R 12/21

**HI-AYR-VIEW BRAVO ANNIKA**

USA 100739484 EX-90  
1-10 2 330 20040 3.8 771 3.3 668  
2-11 2 306 22990 4.3 995 3.2 733

*3rd - 7th Dams:*

**Daltondale Special Ava** EX-90  
LIFE 1935 104430 4.6 4781 3.2 3315  
**Daltondale Tri Avis 2nd** VG-86  
**Daltondale's Evan Avis-ET** VG-88  
8-06 2 352 23300 3.0 700 3.1 716  
**Mecklenburg Ray's Avid 2nd** VG-88  
LIFE 2135 156280 3.2 5052 3.1 4810  
**Mecklenburg Avis** EX-93

**HI-AYR-VIEW BEYOND BRAVO**

USA 100707342 PTI +406

**HI-AYR-VIEW BURDETTE ARMANI**

USA 100700578 EX-90  
2-04 2 273 15340 4.7 724 3.5 531  
3-03 2 294 17340 4.6 789 3.5 611  
4-03 2 282 17430 4.4 768 3.7 642  
5-02 2 289 19180 4.5 856 3.5 672

## LOT G1: HI GUERN VIEW LS DIXIE CHICK-ET

**Born 9/28/2021 Reg. USA 97010591**

*Consigned by:*  
Brian & Kristi Dinderman  
3307 W Orangeville Rd.  
Orangeville, IL 61060  
815-821-2066

**SPRINGHILL J LONE STAR-ET**

USA 68030411 A2A2  
PTI -10 PTAT +0.5

**HI GUERN VIEW DANCERS DELITE-ET**

USA 68047312 EX-91 EEEGE 7-09  
1-11 2 345 16650 4.9 818 3.3 551  
3-04 2 305 16490 4.9 816 3.5 577  
7-06 23 05 13620 5.1 690 3.4 464  
*Nom. All-American Junior 3-Year-Old '15*

*Daughter:*

**Hi Guern View Dream On-ETV** GP-84 2-10  
*HM Jr All-American & Nom. All-American Sr 2-Year-Old '21*

*3rd Dam:*

**Adams Creek Glacier Danica** VG-85  
3-00 2 310 19070 4.8 921 3.3 627

**EDGEWATER MEADOWS YOGIBEAR-ET**

USA 604917 PTI +10

**ADAMS CREEK REGAL DANCER**

USA 68019811 EX-92 3-07  
2-01 2 298 14210 4.8 689 3.5 491  
3-05 2 305 23750 4.4 1048 3.3 779  
*All-American 4-Year-Old '11*  
*HM All-American Junior 2-Year-Old '09*

*Daughter:*

**Hi Guern View Dancing Diva-ET** EX-96  
*All-American Lifetime Production Cow '21*  
*All-American Aged Cow '18*  
*HM All-American 5-Year-Old '17*  
*Reserve All-American 4-Year-Old '16*



**Pull Tab Legacy Taffy-ET EX-90**  
Grandam of Lot B1



**Triangle Acres Cdnc Koko EX-91 2E**  
Grandam of Lot B2



**Triangle Acres WF Knockout VG-86**  
Dam of Lot B2

## LOT BS1: PULLTAB CARTER TUNDRA

**Born 6/16/2021 Reg. 840 3224973674**

**Consigned by:**  
Karen Marsh  
W7782 US Hwy 12  
Whitewater, WI 53190  
262-473-8905

**6th Dam:**  
**Mort Improver Lori** 3E-90  
8-05 2 365 26020 5.0 1297 3.6 929

**VOELKERS TD CARTER \*TM**  
USA 68119645  
PPR +24 +0.7T 98R 12/21

**PULL TAB FST TRINKET ET**  
840 3125778696 VG-85 2Y  
2-06 2 198 11526 5.1 539 3.8 401 Inc

*3rd - 5th Dams:*

**Sun-Made Jetway Therese ET \*TM** EX-91  
3-09 2 365 33920 4.3 1464 3.5 1171  
*1st Senior 2-Year-Old, WI State Show & State Fair '02*  
**Sun-Made Jade Treasure ET** VG-88  
3-09 2 365 28220 3.9 1090 3.5 982  
**Mort Matt Tammy** 3E-90 Cert - Superior Brood Cow  
5-02 2 365 24950 4.4 1093 3.6 898  
*Nominated All-American 5-Year-Old '90*

**RIEDLAND CAMELOT FAUST ET \*TM**  
USA 199157 PPR -18

**PULL TAB LEGACY TAFFY ET**  
USA 68114377 EX-90 EEVVE 4-00  
2-05 2 330 23070 4.6 1051 3.4 773  
3-06 2 365 31590 4.6 1458 3.3 1032  
5-04 2 304 18350 4.3 798 2.8 515

## LOT BS2: TRIANGLE ACRES MJST KRYSTAL

**Born 9/7/2021 Reg. 840 3227794910**

**Consigned by:**  
Triangle Acres  
800 W Elm Rd  
Freeport, IL 61032  
815-297-5722

**6th - 7th Dams:**  
**Little Cobb Jade Kashley** 4E-90  
10-01 2 365 28240 4.2 1219 3.6 1009  
LIFE 3421 200870 4.5 9011 3.8 7554  
**Little Cobb Mar Katie** EX-90  
9-09 2 365 21730 4.9 1064 3.8 822  
LIFE 3526 175260 4.8 8440 3.7 5498

**MAJESTE**  
FRA 8843844646  
PPR +117 +1261M -0.1T 73R 12/21

**TRIANGLE ACRES WF KNOCKOUT**  
840 3205318024 VG-86 2Y  
2-00 2 155 8800 5.0 440 3.6 316

**8th Dam:**  
**Little Cobb Karmel C** EX-90 Elite Superior Brood Cow  
8-05 2 328 18390 4.3 792  
LIFE 2491 128090 4.3 5593

*3rd - 4th Dams:*

**Triangle Acres Warr Kandy** 2E-91  
4-04 2 365 27480 4.4 1202 3.8 1033  
LIFE 2149 153870 4.5 6949 3.7 5694  
**Triangle Acres JV Kasey** 2E-91  
4-10 2 365 29780 4.4 1316 3.6 1082  
LIFE 2108 150390 4.5 6768 3.6 5372

**BROWN HEAVEN WINNINGFORMULA**  
CAN 107362998 PPR -46

**TRIANGLE ACRES CDNC KOKO**  
USA 68155999 EX-91 EEEEE 2E 7-06  
1-11 2 365 25460 4.2 1058 3.6 911  
3-04 2 365 26170 3.9 1027 3.7 980  
4-08 2 300 22160 4.4 971 3.7 814  
5-08 2 309 24920 4.1 1029 3.6 904  
6-08 2 365 32750 4.2 1373 3.4 1116  
LIFE 1965 146751 4.2 6156 3.6 5334

# LOT BS3: SHANKS SNAP FAYE 364 NP

**Born 1/5/2022 Reg. USA 68218521**

**Consigned by:**  
Grace Shanks  
24517 Dunham Rd  
Garden Prairie, IL 61038  
815-790-8406

*6th Dam:*

**Lilly Hills Fannette** EX-90  
5-05 2 330 21830 3.5 767 3.5 758  
*2nd 3-Year-Old, IL State Fair '95*  
*5th 5-Year-Old, IL State Fair '97*

**MEADO-BROOK C SNAPCHAT ET P**

840 3137439062  
PPR +81 -0.30T 66R 12/21

**SHANKS CPEPPER FANNY 216**

840 3142495507 VG-85 VVV+ 4-10  
2-00 2 362 12800 4.2 539 3.5 453  
3-02 2 365 20120 4.5 898 3.7 748  
*3rd Junior 3-Year-Old, IL State Show '20*

*3rd - 5th Dams:*

**Shanks Raven Felice 1442** GP-82  
3-10 2 360 18250 3.9 707 3.6 651  
**Shanks Scotie Freckles 1000** GP-82  
6-02 2 305 20250 3.5 710 3.3 662  
*6th Winter Yearling, Southeast Nat'l '07*  
**Lilly Hills Fedora** 3E-91  
6-03 3 365 31010 3.7 1152 3.0 932  
LIFE 3189 196610 3.8 7431 3.1 6550  
*2nd Aged Cow, Spring Nat'l '06*

**R HART CAYENNE PEPPER \*TM**

USA 68123869 PPR -6

**SHANKS MEDALLION FLICK 143**

840 3126886621 GP-83 V+V++ 4-02

# LOT BS4: DSKM DAREDEVIL BURRITO TWIN

**Born 6/27/2021 Reg. USA 68216547**

**Consigned by:**  
Michelle Fluty  
9222 Old Peoria Rd  
Bloomington, IL 611705  
309-261-4318

**HILLTOP ACRES B DAREDEVIL ET**

840 3012559129  
PPR -59 +0.37 97R 12/21

**DSKM JR BUTTON**

USA 68153008 EX-90 EEEEE 7-00  
*1st Aged Cow, IL State Fair '19*

*3rd - 5th Dams:*

**Mort Chet Babe**  
**Brierwood Citizen B** VG-87  
**Nordic Prince Betty Jo** VG-88  
4-10 3 336 28030 3.7 1030 3.5 988  
LIFE 2278 159630 3.9 6178 3.4 5398

**DSKM PADRE JOYRIDE \*TM**

USA 68101172 PA PPR -48

**MORT ZEUS BARBIE**

USA 958429 EX-92 EEEEE 10-11  
2-04 2 342 15710 3.8 591 3.4 528  
3-07 2 365 21260 3.5 746 3.3 707  
5-10 2 305 18510 4.0 733 3.3 612  
7-00 2 305 23470 4.5 1058 3.4 793  
LIFE 1774 100650 3.9 3996 3.4 3402

# LOT BS5: MYLINE GOLD IN TULSA

**Born 3/3/2022 Reg. USA Pending**

**Consigned by:**  
Jill Kopfer & Brad Kinney  
11350 N Winslow Rd  
Durand, IL 61024  
815-629-2539

**BO JOY AGENDA GOLDWYN \*TM**

USA 68108731  
PPR +58 -206M -0.50T 96R 12/21

**DOUBLE W FF TOOTISE**

USA 68203972

*3rd Dam:*

**CIE Double W Chaplin Toque**  
4-00 3 357 26440 3.5 928 3.2 852

**BROWN HEAVEN R FAST&FURIOUS ET**

CAN 109109714 PPR +4

**DOUBLE W WUNDER TOBIE**

USA 68175359 VG-85 VV+V+ 2-06 \*CERT  
1-11 3 354 27380 4.0 1084 3.5 947  
3-00 3 303 26390 3.7 982 3.4 893  
4-01 3 346 33050 3.4 1135 3.6 1186





**Woodlawn Dundee Daphne-ET EX-91**  
5th Dam of Lot H1



**Golden-Oaks GC Chalise-ET EX-91**  
Grandam of Lot H2

## LOT H1: CLEARFIELD CRUSH ALLEY

**Born 9/5/2020 Reg. 840 3205617671 99%-I**

Bred late February

**Consigned by:**  
Addison Barrone  
5445 IL Route 173  
Poplar Grove, IL 61065  
815-262-7820

*6th Dam:*

**Vital-I Boutonniere Kayla** EX-92 EEEEE  
5-00 2 303 25360 5.8 1467 3.0 772

**MAVERICK CRUSH**

CAN 12042760 99%-I TY TV TL TD  
GTPI +2039  
PTA +2.44T +1.53UDC +1.31FLC 99R 12/21

**CLEARFIELD KENOSHA AUGIE**

USA 72825949 99%-I EX-91

*3rd - 5th Dams:*

**Clearfield Balti Abbey** VG-87  
3-02 2 365 29980 3.8 1141 3.3 982  
**Vital-I Chance Alley-ET** VG-88  
**Vital-I Chesapeake Ashley** EX-95 EEEEE 3E  
4-06 2 365 35940 3.7 1340 2.9 1035  
LIFE 1854 160950 3.5 5702 2.8 4573

**LARCREST KENOSHA 2515-ET**

USA 74630765 GTPI +2089

**CLEARFIELD ARMANI AGATHA**

USA 72825874 VG-86 VV+V 5-04  
2-00 2 356 24880 4.1 1015 3.5 871  
3-01 2 365 30510 4.0 123 3.7 1125

## LOT H2: MS HEINZHOPE CROWN VICTORIA

**Born 9/11/2020 Reg. 840 3144727309 99%-I**

Due September 1

**Consigned by:**  
Aaron Heinzmann  
17645 Coles Creek Road  
Carlyle, IL 62231  
618-781-7994

*6th - 11th Dams:*

**C Hanoverhill Tony Rae** EX-96 3E GMD DOM  
6-11 3 365 40220 4.1 1661 3.3 1331  
LIFE 2247 166396 4.1 6904 3.2 5297  
**C Hanoverhill TT Roxette-ET** EX-94 2E GMD  
10-0 3 365 35040 4.3 1518 3.0 1063

**VAL-BISSON DOORMAN-ET**

CAN 107281711 99%-I TR TP TY TV TL TD  
EX-90-5YR-CAN ST'16 GTPI +2200  
PTA +2.48T +1.63UDC +0.80FLC 99R 12/20

**GOLDEN-OAKS CROWN ROYAL-ET**

840 3143012663 GP-82 +VF++ 2-03  
1-11 2 253 13650 4.1 566 3.5 472

*3rd - 5th Dams:*

**Golden-Oaks Champ Rae-ET** EX-93 3E  
6-04 3 365 41590 100 4.1 1714 3.0 1240 97  
LIFE 1455 134060 4.4 5884 3.2 4269  
**Scientific Beauty Rae-ET** EX-90 DOM \*RC  
4-03 2 365 33710 4.7 1595 3.7 1243  
**Scientific Jubilant Rae-ET** EX-90 DOM  
5-11 3 365 38880 4.1 1607 3.6 1402

**BRAEDALE GOLDWYN**

CAN 10705608 CD TY TV TL GTPI +1860

**GOLDEN-OAKS GC CHALISE-ET**

USA 71639870 EX-91 EEVVE 3-07  
2-02 3 199 14890 4.7 699 3.3 493  
3-04 3 305 26050 4.3 1123 3.3 870  
5-06 3 167 15590 5.1 790 3.2 492  
*All-Illinois Summer Yearling '13*

**Mil-R-Mor Roxette** EX-90 EEEV GMD DOM

7-01 2 365 24530 4.7 1153  
**C Glenridge Citation Roxy** EX-97 4E GMD  
10-1 2 365 25280 4.2 1061  
LIFE 3620 209784 4.5 9471

*Next Dams: EX-90 x VG-85*



**Golden-Oaks Perk Rae-Red-ET EX-90**  
4th Dam of Lot H3

## LOT H3: WA-K-K APPLE SAGE-RED

**Born 10/11/2020 Reg. 840 3207296841 99%-I**

Bred 2/4/22 to 7HO12873 Mustafa-Red

**Consigned by:**  
Alex Walden  
2439 E 500 North Rd.  
Mode, IL 62444

**KCKC APPLEWAY-ET RC**

840 3141240919  
GTPI +2124  
PTA +2.62T +2.20UDC +1.20FLC 81R 12/21

**NET-A-WAY TWZLR PETUNIA-RED**

USA 72166979 99%-I  
1-11 2 305 19330 2.9 558 3.2 623  
3-01 2 277 16400 3.6 593 3.1 507

**3rd - 4th Dams:**

**Golden-Oaks Plush-Red-ET VG-87**  
3-11 2 305 22870 3.4 782 3.3 750  
**Golden-Oaks Perk Rae-Red-ET EX-90**  
1-11 3 365 31030 3.7 1161 3.2 983  
*R&W Cow of the Year '11*

**5th - 12th Dams:**

**Scientific Beauty Rae-ET EX-90 DOM \*RC**  
4-03 2 365 33710 4.7 1595 3.7 1243  
**Scientific Jubilant Rae-ET EX-90 DOM**  
5-11 3 365 38880 4.1 1607 3.6 1402  
**C Hanoverhill Tony Rae EX-96 3E GMD DOM**  
6-11 3 365 40220 4.1 1661 3.3 1331  
LIFE 2247 166396 4.1 6904 3.2 5297

**C Hanoverhill TT Roxette-ET EX-94 2E GMD**

10-0 3 365 35040 4.3 1518 3.0 1063

**Mil-R-Mor Roxette EX-90 EEEV GMD DOM**

7-01 2 365 24530 4.7 1153

**C Glenridge Citation Roxy EX-97 4E GMD**

10-1 2 365 25280 4.2 1061  
LIFE 3620 209784 4.5 9471

*Next Dams: EX-90 x VG-85*

**KENMORE DTY TWIZZLER-RED-ET**

USA 140667189 GTPI +1642

**NET-A-WAY PLE POPLAR-RED-ET**

USA 70314161 99%-I VG-87 VVVV 3-04  
3-03 2 303 17300 3.8 654 3.7 640

## LOT H4: CRYSTAL-LINK AXEL DORTHY

**Born 11/21/2020 Reg. USA 145205483**

**Consigned by:**  
Addison Barrone  
5445 IL Route 173  
Poplar Grove, IL 61065  
815-262-7820

**KULP-DALE AG DR AXEL-RED-ET**

840 3127359450 99%-I TP TYTV TLTD GT  
GTPI + 2476  
PTA +1.48T +1.87UDC +0.66FLC 95R 12/21

**TOWNSON TOPSHOT ELSIE**

840 3205027585 96% RHA-I

**3rd Dam:**

**Townson Million 3999 GP-83 ++VG+ 2-07**  
6-03 3 305 24150 4.5 1076 3.5 840  
LIFE 1771 146490 5.0 7307 3.5 5174

**BOMAZ ALTATOPSHOT-ET**

USA 73953444 96% RHA-I GTPI +2708

**TOWNSON LATH 4963-TW**

USA 73953444 GP-80 +VV+G 4-04  
2-01 3 307 27200 5.2 1416 3.6 966  
3-01 3 302 22070 4.9 1086 3.7 817  
4-00 3 283 28680 4.6 1321 3.4 989  
4-11 3 319 27880 4.3 1194 3.4 956  
5-11 3 299 27780 4.1 1136 3.5 978  
LIFE 1700 147230 4.7 6866 3.5 5167

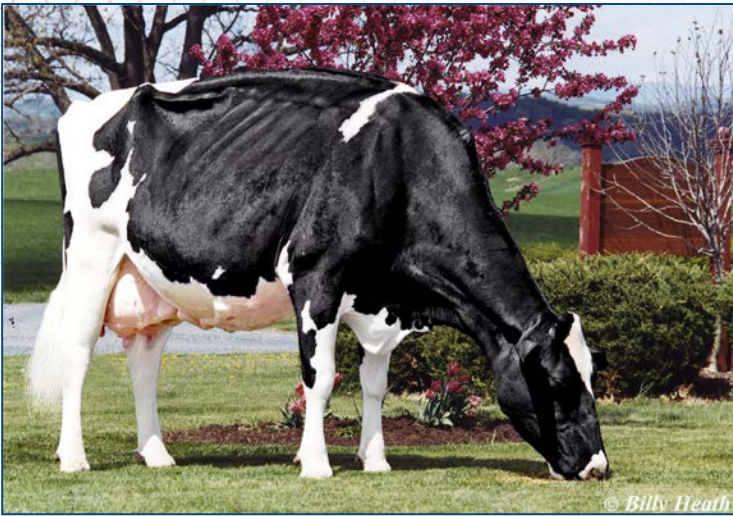

**Gloryland Lana Rae EX-94 2E DOM**  
5th Dam of Lot H5



**Silvermine Adv Tally-Red EX-93 2E**  
Grandam of Lot H6

## LOT H5: R-CREST REDHOT SASSY-RED

**Born 1/22/2021 Reg. 840 3229171590 99%-I**

*Consigned by:*  
Tom McDonnell  
10787 Snuddy Road  
Lukeville, OH 44638  
330-464-7917

*5th-7th Dams:*

**Gloryland Lana Rae** EX-94 EEEEE 2E DOM  
7-05 2 305 24510 3.6 876 3.0 746  
LIFE 2113 129620 3.7 4768 3.4 4343  
**Scientific Liza Rae-ET** EX-90  
4-09 2 305 23740 2.9 700 3.1 732

**CHARPENTIER REDHOT-RED-ET**

CAN 108443080 TPTYTVTLTD GT  
GTPI +2259  
PTA +2.10T +1.45UDC +0.78FLC 92R 12/21

**VELVET-VIEW LANA ABS RAE**

840 3135441564 GP-82 ++G++ 2-08

**C Hanoverhill Tony Rae** EX-96 EEEEE 3E GMD DOM

6-11 3 365 40220 4.1 1661 3.3 1331  
LIFE 2247 166396 4.1 6904 3.2 5297  
*See Lot H1 for extended pedigree*

*3rd - 4th Dams:*

**Ri-Val-Re Lana D Rae-ET** EX-90 EX-MS

7-02 3 365 22340 4.2 935 3.1 703  
LIFE 1815 116990 3.8 4417 3.3 3857

**Gloryland Lola Rae-ET** VG-87

5-03 2 365 29680 3.8 1122 3.1 926

**APPLES ABSOLUTE-RED-ET**

USA 139358472 GTPI +1526

**VELVET-VIEW LANA H RAE**

USA 71758670 VG-87 WVVV 3-06  
2-00 3 305 21820 3.1 669 3.3 718  
3-02 3 245 18670 4.0 738 3.2 603  
4-00 2 258 15130 3.9 584 3.5 532  
*1st Fall Heifer Calf, Mid-East Fall Nat'l '13*  
*5th Fall Yearling, Mid-East Summer Nat'l '14*

## LOT H6: CLOVERHILL ALT TAYCAN-RED-ET

**Born 3/4/2021 Reg. 840 3235760544 99%-I**

*Consigned by:*  
Caleb Norton  
1614 290th Street  
Tipton, IA 52772  
563-260-0631

**FARNEAR ALTITUDE-RED-ET**

840 3128013348 99%-ITC TYTVTLTD GT  
GTPI +2207  
PTA +2.92T +2.32UDC +1.63FLC 91R 12/21

**MILKSOURCE A TRINKET-RED-ET**

840 3130675947 VG-87 WVVV 2-06  
2-03 2 174 13205 4.4 583 3.2 426 RIP  
*All-American R&W Summer Yearling '16*  
*1st Summer Yearling, International R&W '16*  
*2nd Summer Yearling, WI Championship R&W '16*

*3rd - 4th Dams:*

**Spungold R-M Tammy-Red-ET** EX-93 2E GMD

5-03 2 305 39110 3.2 1255 2.8 1100  
LIFE 1262 135110 3.3 4459 2.9 3951

**Medovue Leader Lottie-Red** VG-85 GMD

4-06 2 365 37670 3.9 1471 2.9 1106  
LIFE 1355 114310 3.8 4384 3.2 3626

**APPLES ABSOLUTE-RED-ET**

USA 139358472 CV TC TL TY TD GTPI+1512

**SILVERMINE ADV TALLY-RED-ET**

USA 138294193 EX-93 EX-MS 2E  
2-06 2 308 23680 4.1 978 3.2 762  
3-05 2 365 32920 4.3 1426 3.2 1042  
5-05 2 365 38700 4.2 1621 3.2 1254  
LIFE 1266 108890 4.3 4730 3.3 3564  
*All-American R&W Senior 3-Year-Old '10*  
*All-American R&W Senior 2-Year-Old '09*



**Arethusa Sid Tess-ET EX-92**  
Maternal Sister to Dam of Lot H7



**R-Homestead Jacby Doodle-ET VG-87**  
Full Sister to Lot H8

## LOT H7: MS TRIPLE-S REMY TEMPTRESS

**Born 3/4/2021 Reg.840 3230462435 99%-I**

**Consigned by:**

Triple S Farms & Delbert Dahl  
26773 E 100th North Road  
Strawn, IL 61775  
815-848-3424

**4th - 5th Dams:**

**C Alanvale Inspiration Tina** EX-95 2E GMD DOM

6-00 2 365 36010 5.1 1829 3.3 1184  
LIFE 1503 136010 4.5 6122 3.3 4555

*Res. All-American Aged Cow '95 & '96*

**Alanvale Puget Anetia** VG-85 CAN

12-00 365 23812 4.1 970 3.5 827  
LIFE: 203901 4.2 8503 3.5 5600

**KW-BHL REMY-RED-ET**

840 3145690570 99%-I TC TY TV TL TD GT  
GTPI +1713  
PTA +2.74T +1.87UDC +2.55FLC 80R 12/21

**MS FAIRHOLM TEMPTATION-ET**

840 3142494179 99% RHA-I VG-86 VV+VV 3-03  
2nd Spring Yearling, IL State Fair '19  
4th Spring Yearling, IL Championship Show '19  
1st Spring Calf, IL State Fair '18

**Maternal Sister:**

**Arethusa Sid Tess-ET EX-92**

*All-American Milking Yearling '15*

**3rd - 4th Dams:**

**Ernest-Anthony Tyra-ET** EX-94 GMD DOM

5-08 2 305 37010 4.5 1678 3.5 1292  
LIFE 1281 119220 4.4 5258 3.6 4310

*Res. All-Canadian Senior 3-Year-Old '02*

**DYMENTHOLM MR APP AVALANCHE-TW**

CAN 11957107 99% RHA-I RC CVTY TL TD GTPI +2036

**ERNEST-ANTHONY TERRIFIC-ET**

USA 68918314 EX-93 EEEEE 2E 6-06

1-10 2 315 19560 4.5 878 3.3 645  
3-00 2 342 27080 4.2 1145 3.3 903  
4-01 2 318 30060 4.5 1360 3.5 1066  
5-02 2 301 32690 5.2 1686 3.4 1111  
LIFE 1417 122670 4.8 5877 3.4 4221

## LOT H8: R-HOMESTEAD ARTIST DOLLY

**Born 6/1/2021 Reg. 840 3242659217 99%-I**

**Consigned by:**

R Homestead Farm  
20244 N 29th Ave  
Nokomis, IL 62075  
217-556-3958

**4th-7th Dams:**

**Woodlawn Durham Dolly-ET** EX-92 EX-MS

5-04 2 305 29190 4.1 1194 3.3 966  
LIFE 1626 119530 4.0 4829 3.6 4272

**Woodlawn Juror Daisy** EX-93 3E DOM

6-06 2 305 37060 3.8 1047 3.3 1216  
LIFE 220760 4.0 8927 3.4 7428

**STONE-FRONT ARTIST-ET**

840 3136876946 99%-I TR TC TY TV TL TD  
GTPI +1990  
PTA +2.84T +1.47UDC +1.28FLC 96R 12/21

**R-HOMESTEAD JACBY DAZZLE-ET**

840 3205608302 99%RHA-I VG-85 +VVVV 2-06

**Full sister:**

**R-Homestead Jacby Doodle-ET** VG-87

*Nom. Junior All-American Summer Jr 2-Year-Old '21*

**Gorecroft W Victor Doll** EX-90 EX-MS

2-03 2 365 30660 3.4 1045 2.9 897  
LIFE 1625 133400 3.5 4636 3.0 3962

**C Gorecroft Dolly** EX-90 EX-MS GMD

8-11 2 365 42500 4.3 1813 2.7 1131  
LIFE 184380 3.8 6994 2.8 5152

**3rd Dam:**

**Woodlawn Dundee Daphne-ET** EX-91 EEEEE

2-03 3 360 23270 3.4 793 3.2 756

**CYCLE DOORMAN JACOBY-ET**

840 3013614066 99%RHA-I TR TP TC TY TB GTPI +1835

**OAKFIELD ARCH DORRIE-ET**

840 3134444725 EX-92 EEEVE 5-03

2-03 2 365 27110 3.8 1029 3.2 854

*Junior All-Illinois Senior 2-Year-Old '19*

*1st Fall Yearling, IL State Fair '18*

*Reserve All-Illinois Fall Yearling '18*

**Maternal Sister:**

**Oakfield GC Darby-ET** EX-95

*Reserve All-American Aged Cow '20*  
*All-American 5-Year-Old '19*



**Carters-Corner Fever Pen-ET EX-94**  
Maternal Sister to Grandam of Lot H9

## LOT H9: CARTERS-CORNER LAMBDA PAULA

**Born 6/2/2021 Reg. 840 3220448051 99%-I**

*Consigned by:*  
Tyler Carter  
211 IL Route 127  
Greenville, IL 62246  
618-664-1825

*5th - 6th Dams:*

**Newhome Jethro Pinata** EX 2E  
7-00 2 305 22732 4.1 935 3.3 750  
LIFE 5 lac 102847 4.2 4325 3.4 3496  
**Norhurst Chris Pinata** EX-3E  
9-03 2 365 23435 3.6 847 3.3 773  
LIFE 14 lac 272048 3.5 9654 2.6 7073

**FARNEAR DELTA-LAMBDA-ET**

840 3125993715 TY TV TL TD  
GTPI +2282

**CARTERS-CORNER GCHIP PERCY**

840 3204594488 99% RHA-I GP-82 +++G+ 2-09  
2-06 2 273 23347 4.8 1114 3.6 833 Inc

*Maternal Sisters to Grandam:*

**Carters-Corner Fever Pen** EX-94  
*Reserve Senior Champion, IL State Fair '18*  
*Grand Champion, IL Championship '17*  
*Intermediate Champion, IL Championship '16*  
**Carters-Corner Atwood Priss** EX-94  
LIFE 1785 147370 4.3 6309 3.2 4661  
*Grand Champion, Southern Spring National '16*  
*2nd Aged Cow, IL State Fair '16*  
*2nd 4-Year-Old, IL State Fair & IL Championship '14*

*3rd - 4th Dams:*

**Mohrfield Supra Precious** EX-94 3E  
5-00 2 305 25720 4.5 1156 3.2 835  
*Junior All-Illinois 5-Year-Old '12*  
*Res. Sr Champion, IL Championship Show '11*  
*1st 4-Year-Old, Mid-E Fall Nat'l '11*  
*All-Illinois Senior 2-Year-Old '09*  
**Speedside Jed Pia-ET** EX-94 2E  
2-00 2 340 19170 3.9 747 3.0 584  
*Nom. All-American 4-Year-Old '02*

**MR CHASSITY GOLD CHIP-ET**

USA 140145553 GTPI +1760

**CARTERS-CORNER D PEPSI-ET**

840 3141095505 99% RHA-I EX-90 VEVVE 4-05  
2-02 2 365 31420 4.8 1522 4.0 1242  
3-05 2 323 25540 5.0 1266 3.6 932  
*2nd Senior 3-Year-Old, Southern Fall Nat'l '20*

## LOT H10: R-CREST DANTE SALSA

**Born 6/2/2021 Reg. 840 3229171600 99%-I**

*Consigned by:*  
Tom McDonnell  
10787 Snuddy Road  
Lukeville, OH 44638  
330-464-7917

**MR MCCUT DANTE 1407-ET**

USA 72128196 99%-I TC TY TV TL TD GT  
GTPI + 2721

**VELVET-VIEW SURPRISE-RED**

840 3202491569 99%RHA-I GP-81 ++GF+

*3rd - 5th Dams:*

**Velvet-View Strawberry** VG-87 VV+VV 5-02  
6-09 3 305 18220 3.7 676 2.9 530  
LIFE 1500 102450 3.5 3617 3.0 3124  
**Velvet-View Raspberry** VG-89  
**Velvet-View Stardom Ramble** VG-85

**RIVERDOWN UNSTOPABULL-RED**

CAN 11801450 99%RHA-I TY TV TL GTPI +2007

**VELVET-VIEW SHRTCAKE-RED-TW**

USA 72401092 VG-87 EVVEV 5-02  
2-06 3 281 18220 3.6 650 2.6 481  
3-05 2 305 13850 4.2 580 3.1 436  
4-05 2 299 17090 3.4 584 2.8 481



**Nipponia R D Lizbeth-ET EX-96-3E 6\***  
Dam of Lot H11



**Ms Apple Andorra-ET EX-91**  
Dam of Lot H12

## LOT H11: REDCARPET WAR LANCE-ET

**Born 6/3/2021 Reg. 840 3224513213 99%-I**

**Consigned by:**  
Johnathan Heinsohn  
34695 Kirkland Road  
Kirkland, IL 60146  
815-979-5314

*4th - 8th Dams:*

**Acme Anthony Lil** VG-88-CAN  
8-10 2 365 24590 4.1 1001 3.8 926  
LIFE 6 lac 127512 4.3 5529 3.7 4753  
**Kruisdale Sheik Lilly** VG-85-CAN  
5-06 2 345 21499 4.5 957 3.5 688  
**Kruisdale Mark Snowwhite** VG-85-CAN 1\*  
5-06 2 359 22015 3.8 840

**MR BLONDIN WARRIOR-RED-ET**

840 3139655530 99%-I TY TV TL TD  
GTPI +2057  
PTA +3.52T +2.22UDC +1.55FLC 80R 12/21

**NIPPONIA R D LIZABETH-ET**

CAN 7782151 EX-96-3E-CAN 6\*  
2-03 2 290 18201 3.1 556 3.1 558  
3-05 2 313 25944 3.6 926 3.2 842  
4-08 2 365 34839 3.5 1230 3.1 1087  
6-06 2 365 37890 3.4 1272 3.2 1213  
8-05 2 365 42112 4.0 1691 3.2 1329  
LIFE 5 lac 170224 3.6 6124 3.2 1541  
*HM All-Canadian Production Cow '16*  
*HM All-Ontario Production Cow '16*  
*HM Grand Champion, ON Summer Show '16*  
*3rd Mature Cow, ON Summer '14*

*3rd Dam:*

**Acme Star Lily** EX-94-2E 8\*  
5-03 2 365 35818 3.7 1338 3.2 1146  
LIFE 5 lac 169331 3.7 6193 3.2 5452  
*3x All-Canadian; 2x All-American*  
*3X Royal Grand Champion*  
*Grand Champion, WDE '98*

**REGANCREST DUNDEE-ET**

USA 127640114 TY TV TL GTPI +1365

**ALTAGEN LEE LENA-ET**

CAN 9255033 EX-91-2E-CAN 4\*  
3-07 2 365 28949 3.4 994 3.2 915  
5-03 2 365 45463 3.1 1415 3.0 1360  
7-02 2 365 25937 2.8 736 3.0 778  
LIFE 4 lac 136019 3.2 4332 3.1 4237  
*1st 5-Year-Old, ON Summer '06*  
*2nd Senior 3-Year-Old, ON Spring Show '04*

## LOT H12: LE-O-LA JORDY ADDI-RED-ET

**Born 6/11/2021 Reg. 840 3234325640 99%-I**

**Consigned by:**  
Kyle Demmer  
622 Sundown Road  
Peosta, IA 52068  
563-451-5376

*4th - 8th Dams:*

**Clover-Mist Alisha-ET RC** EX-93-3E GMD DOM  
5-03 3 365 34670 4.8 1654 3.5 1220  
LIFE 2999 226470 4.7 10659 3.6 8149  
**Clover-Mist Augy Star-ET** EX-94 4E DOM  
5-11 3 365 41669 5.2 2156 3.5 1453  
LIFE 2274 196240 4.8 9349 3.3 6458

**CYCLE MCGUCCI JORDY-RED**

840 3131666411 99%-I CV TY TL TD  
GTPI +1691  
PTA +2.96T +2.24UDC +3.15FLC 98R 12/21

**MS APPLE ANDORRA-ET RC**

840 3126918496 99%-I RC EX-91 EEEVE 4-06  
2-05 2 365 21540 4.8 1043 3.7 794  
3-11 2 365 23660 4.8 1138 3.7 885

**D-R-A August** EX-96 4E DOM

7-02 3 365 27460 4.3 1186 3.2 871  
LIFE 8 LAC 190200 4.4 8283 3.3 4456

**D-R-A Ideal Precious Leader** 2E-90 EX-MS

LIFE 9 LAC 133251 4.1 5310 3.3 1903

**D-R-A Princess Lad Leader** 3E-90

*3rd Dam:*

**Kamps-Hollow Altitude-ET RC** EX-95-2E DOM 2\*  
7-00 2 365 39690 4.7 1850 3.4 1385  
LIFE 1844 144458 4.3 6295 3.7 5288  
*All-American R&W Produce of Dam 2014*  
*Red Impact Cow of the Year 2009*

**VAL-BISSON DOORMAN-ET**

CAN 107281711 99%-I TR TP TY TV TL TD GTPI +2200

**KHW REGIMENT APPLE-RED-ET**

USA 135511521 CV TL TD EX-96-4 EEEEE DOM 34\*  
4-01 2 365 35750 4.7 1682 3.7 1314  
LIFE 2898 240640 4.7 11394 3.7 9013  
*Res. Grand Champion, International R&W Show '13*  
*Unanimous All-American R&W 125,000 lb. Cow '13*  
*Grand Champion, International R&W Show '11*  
*Unanimous All-American R&W Aged Cow '11*  
*Unanimous All-American Junior 2-Year-Old '06*



**Hoesly Tab Prudence EX-94 3E**  
5th Dam of Lot H13



**Miss Pottsdale Dfi Tang-Red EX-94**  
Grandam of Lot H14

## LOT H13: LUCKY-KING DOC DAPHENE

**Born 6/13/2021 Reg. 840 3247041646 99%-I**

*Consigned by:*  
Doug Leuking  
23509 College Road  
Centralia, IL 62801  
618-495-2239

*5th - 13th Dam:*

**Hoesly Tab Prudence EX-94 3E**  
8-10 2 365 31980 3.8 1211 2.9 796  
LIFE 3189 249240 3.9 9713 3.1 6702  
**Robehnk Blackstar Paloma VG-88**  
3-08 2 365 27500 4.1 1114 3.4 926  
**Robehnk Mark Palma Petal**  
2-00 2 340 19470 4.0 774 3.0 582

**WOODCREST KING DOC**

840 3132417775 99%-I TTY TVTLTD  
GTPI +2783  
PTA +3.54 +2.36UDC +2.10FLC 99R 12/21

**REDCARPET DOORMAN DASH-ET**

840 3150753269 99%RHA-I  
2-06 2 96 7570 3.2 242 3.0 226

**Robehnk Laban Please Palma EX-92 3E DOM**

5-08 2 354 31320 3.7 1155 3.2 995  
LIFE 3986 289010 3.9 11164 3.2 9240

**AGI Boutonniere Please-ET EX-91 EX-MS**

**Wileeda Tradition Palma EX-90 2E GMD DOM**

**Frangin Elevation Primrose VG-88**

**Frangin Hagen Chief Prudy VG-88**

**Frangin Chief Dean Pride VG-87 VG-MS**

*3rd - 4th Dams:*

**Hoesly Advent Purity EX-91 EX-MS 2E**

5-04 2 365 30710 4.2 1285 3.3 1010  
LIFE 1985 145130 4.0 5865 3.3 4776

**Hoesly Storm Pisces EX-90 EX-MS**

4-03 2 365 29990 3.6 1076 3.1 931  
LIFE 2749 210440 3.5 7452 3.1 6523

**VAL-BISSON DOORMAN-ET**

CAN 107281711 99%RHA-I TTY TVTL GTPI +2164

**HOESLEY HVEZDA PASADENA**

USA 141737144 EX-90 EEVW 4-07

3-06 2 365 34520 3.9 1336 3.1 1083

2-01 2 365 31750 4.3 1350 3.2 1027

## LOT H14: GOLDEN-OAKS TRISH-RED-ET

**Born 6/18/2021 Reg. 840 3227771294 99%-I**

**GTPI +2047**

**PTA +3.13T +3.02UDC +1.84FLC 78R 12/21**

*Consigned by:*  
Golden Oaks Farm  
PO Box 37  
Wauconda, IL 60084  
847-526-6644

*5th-7th Dams:*

**Hillmonth Emerson Trista-ET EX-93 2E**  
6-08 2 365 35970 5.7 2046 3.3 1177  
LIFE 1560 130010 5.2 6770 3.4 4397  
**New-Vision Rdh Tropicana VG-87 DOM**  
4-03 2 360 32580 3.4 1121 3.3 1068  
LIFE 2081 161540 3.9 6271 3.4 5545

**MR DANIELLE DEVOUR-ET**

840 3227771294 99%-I RCT Y TVTLTD  
GTPI +2047  
PTA +3.13 +3.02UDC +1.84FLC 78R 12/21

**GOLDEN-OAKS DBK TWILIGHT-ET RC**

840 3143012510 99%-I EX-90 EEE+E 4-02  
2-03 3 365 27410 3.7 1027 3.6 989  
3-09 3 305 29850 3.9 1173 3.3 985

**Ernest-Anthony SD Tobi-ET EX-96 3E DOM**

6-00 2 365 44090 5.0 2191 3.4 1506  
LIFE 1321 116303 5.3 6141 3.5 4056

*Res. Grand Champion Royal Winter Fair '01*

*All-Canadian & Res. All-American 5-Year-Old '01*

*3rd - 4th Dams:*

**AI-N-Tine Debonair Tart-ET EX-92 3E**

5-01 2 365 30120 4.2 1262 3.6 1077  
LIFE 1985 138130 4.4 6137 3.6 4982

**AI-N-Tine Advent Triscut EX-91 2E**

6-09 3 305 29150 4.4 1289 3.3 965

**MR D APPLE DIAMONDBACK**

840 3013721049 99%-I RCT Y TVTLTD GTPI +1873

**MISS POTTSDALE DFI TANG-RED**

840 3012331933 EX-94 EEEVE 5-05

2-04 2 319 25310 4.0 1024 3,4 858  
3-05 3 365 37050 4.3 1586 3.3 1233

5-00 3 365 38670 4.0 1561 3.1 1216

LIFE 1378 126370 4.3 5404 3.4 4270

*All-American Senior 3-Year-Old '17*

*Reserve All-American Senior 2-Year-Old '16*



**Mil-R-Mor Atwood Radiant EX-90**  
Maternal Sister to Dam of Lot H15

## LOT H15: MIL-R-MOR HANDSOME RYLEIGH

**Born 6/22/2021 Reg. 145319773 99%-I**

**Consigned by:**  
Mil R Mor Farm  
765 E Rock Grove Road  
Orangeville, IL 61060  
815-819-7282

**6th - 11th Dams:**

**Mil-R-Mor CM Reyola-ET** EX-94  
8-07 2 365 40680 3.8 1540 2.9 1175  
LIFE 1998 136000 3.9 5290 3.1 4211  
**Mil-R-Mor Starbuck Reyna-ET** EX-91 EX-MS 2E

**SIEMERS DOC HANDSOME-ET**

840 3144883164 99%-I TYTVTLTD  
GTPI +2729  
PTA +3.29T +2.56UDC +1.68FLC 81R 12/21

**MIL-R-MOR DSTRY RALLY-ET**

USA 144237090 EX-91 EEVEE 5-01  
1-10 2 268 17100 3.9 665 3.2 555  
2-11 2 305 27610 3.9 1075 3.4 934

**Mil-R-Mor Valiant Renata** EX-93 DOM 2E  
**Mil-R-Mor Roxette Rena-ET** EX-92 2E DOM  
**Mil-R-Mor Roxette** EX-90 GMD DOM  
**C Glenridge Citation Roxy** EX-97 4E GMD

**3rd - 5th Dams:**

**Rolling-Lawns Ripple-ET** EX-90 EX-MS  
**Rolling-Lawns Rhythm-ET** EX-93 2E  
5-10 2 305 23680 5.0 1190 3.1 733  
LIFE 1551 102530 4.9 4997 3.3 3389  
**Mil-R-Mor Lee Reyda-ET** EX-92  
5-02 2 305 25660 4.5 1164 2.8 712

**SCIENTIFIC DESTROY-ET**

USA 138122625 RC CD TYTV TL GTPI+1925

**MIL-R-MOR BOLTON RELISH**

USA 141098827 EX-91 EEVEE 2E 6-01 GMD  
2-00 2 365 28900 3.9 1141 3.3 952  
3-02 2 365 33240 3.7 1235 3.1 1043  
4-04 2 365 35710 4.1 1448 3.4 1201  
5-10 2 246 25760 4.1 1064 3.0 728  
LIFE 1483 131740 4.0 5232 3.2 4270

## LOT H16: BLUFF-RIDGE TIGER JUNE

**Born 7/2/2021 Reg. 840 3220099705 99%-I**

**Consigned by:**  
Herb Schmedeskamp  
2328N N 1700th Place  
Camp Point, IL 62320  
217-242-3920

**6th-9th Dams:**

**Bluff-Ridge Sexation June** EX-91 2E DOM  
6-11 2 336 23480 4.0 934 3.2 757  
LIFE 2884 165580 4.1 6804 3.4 5116  
**Bluff-Ridge Conductor Jackie** VG-86 DOM  
8-05 2 365 25120 3.7 935 3.0 754  
LIFE 2144 134880 3.64881 3.0 2457

**BLUFF-RIDGE DEMP TIGER**

USA 144883910 99% RHA  
Dempsey x EX-91 Atwood x EX-94 Dundee x  
Bardholm Trust Lee (EX-93)

**BLUFF-RIDGE DEF JINGLES**

840 3149284857 VG-87 VEVVV 3-00  
2-06 2 140 8780 3.7 321 3.0 262

**Bluff-Ridge Bootmaker Jessica** VG-88 GMD

5-11 2 365 28430 3.9 1099  
LIFE 3573 215410 3.7 7942

**Bluff-Ridge Mar Max Jenny** VG-89 GMD

7-10 2 321 25740 4.0 1040  
LIFE 3235 208110 3.6 7545

**3rd - 5th Dams:**

**Bluff-Ridge Skyfame Joan** EX-93 2E  
LIFE 2402 132480 4.6 6094 3.6 4810  
**Bluff-Ridge Durham June 2** EX-92 4E  
6-04 2 365 25740 4.0 934 3.2 757  
LIFE 3254 183170 4.3 7819 3.5 6340  
**Bluff-Ridge Starbucks Julia** EX-93 5E DOM  
8-09 2 365 23710 4.5 1078 3.5 841  
LIFE 4033 232240 4.4 10410 3.5 8119

**SCIENTIFIC B DEFIANT-ET**

USA141123484 RC TYTV GTPI+1664

**BLUFF-RIDGE SHOTTLE JOANNA**

USA 140659942 EX-93 EEEEE 3E 11-05  
3-00 2 365 25550 4.6 1178 3.2 826  
4-04 2 365 25180 4.6 1147 3.3 838  
5-08 3 307 24220 4.6 1120 3.2 775  
LIFE 2647 170500 4.8 8118 3.3 5651





**Mish-Ro C Shasta Rae-Red-ET EX-93 2E**  
Maternal Sister to Grandam of Lot H17

## LOT H17: MISH-RO-MASTER SASSY

**Born 9/1/2021 Reg. 840 3239496542 99%-I**

*Consigned by:*  
Matt Engel  
15N801 Walker Road  
Hampshire, IL 60140  
847-917-1282

*6th-10th Dams:*

**Scientific Charity Rae-ET** EX-91  
**C Hanoverhill Tony Rae** EX-96 3E GMD DOM  
**Hanoverhill TT Roxette-ET** EX-94 2E GMD DOM  
**Mil-R-Mor Roxette** EX-90 GMD DOM  
**C Glenridge Citation Roxy** EX-97 4E GMD

**GOLDEN-OAKS MASTER-ET**

840 3139216917 99%-I TLTD  
GTPI +2078  
PTA +3.69T +2.90UDC +1/26FLC 80R 12/21

**MISH-RO ADONIS SWEETNSASSY**

USA 144518142 VG-87 +VEVW 3-08  
2-00 2 305 18600 3.6 667 3.1 581  
3-04 2 112 9326 5.0 468 3.6 340 Inc

*3rd - 5th Dams:*

**Erinwood Shiloh-ET** VG-85 VG-MS  
2-00 2 365 23177 3.8 881 3.1 718  
**Ma-Tom-Ba Aspen Rae 526** EX-91 EX-MS  
4-03 2 365 39550 3.8 1514 3.3 1302  
*11 EX & 13 VG daughters*  
**Scientific Durh Rae 400-ET** VG-87  
3-09 2 365 41390 4.2 1744 3.5 1434

**LUCK-E ADONIS-RED-ET**

USA 69989444 TYTLTD GTPI+1820

**MISH-RO SELAH RAE-ET**

USA 142618097 VG-88 VE+VW 6-04  
2-00 2 305 18600 3.6 667 3.1 581  
3-01 2 305 16650 3.9 644 3.0 507  
4-07 2 263 15580 3.0 472 2.7 425  
5-10 2 290 17410 3.4 596 2.8 490

## LOT H18: 2ND-LOOK TSTORM BIBBLE

**Born 9/2/2021 Reg. 840 3231709268 99%-I**

*Consigned by:*  
Becky Korth  
800 W Elm Road  
Freeport, IL 61032  
815-297-5722

**BLONDIN THUNDER STORM**

CAN 110296922 99%-I  
GTPI +1973  
PTA +3.56T +2.42UDC +1.07FLC 81R 12/21

**2ND-LOOK MOONBOY 13416**

840 3138572836 VG-85 VV++V 4-01  
1-10 3 336 24320 4.6 1117 3.6 868  
2-11 3 334 29920 4.4 1309 3.5 1059  
4-00 3 309 25539 4.7 1192 3.7 937

*3rd-7th Dams:*

**2nd-Look Alexanader 8057-TW** GP-80  
1-11 3 305 21680 4.2 904 3.3 717  
**2nd-Look Mac 6607** VG-85  
**2nd-Look Adam 5353** GP-82  
**2nd-Look Beaver 4553** GP-83  
**2nd-Look Copper Zeus 3463** VG-87

**DE-SU DORCY MOONBOY 954-ET**

USA 69474041 TYTVTL GTPI+2105

**2ND-LOOK JUPITER 8944**

840 3012563666 99%RHA-NA G-78 FVFGG 2-01  
1-09 3 365 28300 4.4 1258 3.5 1000  
3-01 3 229 23150 3.8 870 3.5 812



**Flower-Brook Coral-Red-ET EX-93**  
Dam of Lot H19

## LOT H19: GOLDEN-OAKS CHRISSY-RED-ET

**Born 9/2/2021 Reg. 840 3244859371 99%-I**

*Consigned by:*  
Brian Woker  
754 Dudleyville Road  
Greenville, IL 62246  
618-980-6297

**MR BLONDIN WARRIOR-RED-ET**

840 3139655530 99%-I TYTVTLTD  
GTPI +2057  
PTA +3.52T +2.22UDC +1.55FLC 80R 12/21

**FLOWER-BROOK CORAL-RED-ET**

840 3135936121 99%RHA-I EX-93 EEEEE 4-07  
2-09 3 305 27770 3.7 1019 3.1 854  
3-09 2 305 29020 3.8 1097 3.0 881  
*HM Intermediate Champion, Int'l R&W Show '19*  
*1st Milking Yearling, Mid-East Fall Nat'l '18*

*3rd - 6th Dams:*

**Stuewes Advent Cupid-Red** EX-91 EX-MS  
4-01 2 365 28820 4.6 1318  
**Stuewes Marker Coke \*RC** EX-91 EX-MS  
4-04 2 320 22180 3.8 845 2.8 616  
**Stuewes Kemview Claire**  
2-00 2 365 21560 3.8 815 2.7 592  
**Stuewes Jubilant Coleen \*RC** VG-85  
LIFE 2300 144210 4.7 6800 3.2 4661

*7th-10th Dams:*

**Stuewes Regal Cherry-Red** VG-88  
7-06 2 365 32890 4.6 1528 2.9 961  
LIFE 2072 155520 4.0 6187 3.0 4717  
**Stuewes Maxine Molly-ET** VG-87  
7-00 2 297 20220 3.7 755 3.1 626

**Flower-Brook Maxine Mary \*RC** VG-88

6-01 2 365 23600 4.7 1118

**Flower-Brook Mary Misty-Red** VG-86

3-11 2 305 16890 4.5 756

**DYMETHOLM MR APP AVALANCHE-TW**

CAN 11957107 99%RHA-I RC CVTYTLTD GTPI+2036

**FLOWER-BROOK DSTRY CORRI-ET**

USA 65891234 EX-91 EEVEE 2E 6-06  
3-11 2 365 34800 3.8 1307 3.3 1163  
5-07 2 365 28600 4.4 1271 3.8 1092  
7-00 2 240 22190 3.3 726 2.8 624  
LIFE 1290 108880 3.9 4248 3.4 3660

## LOT H20: NET-A-WAY DARK HORSE MIDGE

**Born 9/7/2021 Reg. 145286538 99%-I**

*Consigned by:*  
Steve Kollman  
61169 N 100 Street  
Mulberry Grove, IL 62262  
618-910-4582

**MELARRY DARK HORSE**

840 3135766709 TYTVTLTD  
GTPI + 2469  
PTA +971M +36F +32P 96R  
PTA +1.98T +2.64UDC +0.64FLC 91R 12/21

**NET-A-WAY POLO MIPSY RC**

USA 144583427 VG-86 VV+VV 3-01  
2-05 2 298 24030 4.3 1044 3.2 776

*3rd -7th Dams:*

**Net-A-Way Shaquille Mishele** VG-85 VG-MS  
3-02 2 305 23180 3.3 775 2.7 625  
**Net-A-Way Blitz Mabry**  
**Net-A-Way Drake Madra** GP-81  
**Net-A-Way Storm Mystery** VG-87  
**Net-A-Way Continental Macy** VG-85

**APRILDAY POLO P-RED-ET**

840 3132706852 PCTM TYTV GTPI+2237

**NET-A-WAY FAVRE MUFFIE**

USA 143786742 VG-85 VV++V 2-05  
2-02 2 365 26740 3.9 1049 2.9 775



**Miss Apple Snapple-Red-ET EX-96 2E**  
3rd Dam of Lot H21

## LOT H21: CLOVERHILL ACME SAPHIRA

**Born 9/13/2021 Reg. 840 3235750554 99%-I**

**Consigned by:**  
Caleb Norton  
1614 290th Street  
Tipton, IA 52772  
563-260-0631

*4th - 10th Dams:*

**KHW Regiment Apple-Red-ET** EX-96 4E DOM 34\*

4-01 2 365 35750 4.7 1682 3.7 1314  
LIFE 2898 240640 4.7 11394 3.7 9013

*3x Unanimous All-American*

**Kamps-Hollow Altitude-ET RC** EX-95-2E DOM 2\*

7-00 2 365 39690 4.7 1850 3.4 1385  
LIFE 1844 144458 4.3 6295 3.7 5288

**KHW ELM-PARK ACME-ET**

USA 61720218 RC TYTVTLTD  
GTPI +1836

**CLOVERHILL SAPHIRA-RED-ET**

840 3204383241 99%RHA-I

**Clover-Mist Alisha-ET RC** EX-93-3E GMD DOM

**Clover-Mist Augy Star-ET** EX-94 4E DOM

**D-R-A August** EX-96 4E DOM

**D-R-A Ideal Precious Leader** 2E-90 EX-MS

**D-R-A Princess Lad Leader** 3E-90

*3rd Dam:*

**Miss Apple Snapple-Red-ET** EX-96 EEEEE 2E 7-04

4-02 2 365 38030 4.1 1547 3.5 1341

*All-American R&W Production Cow '20*

*Grand Champion, North American R&W Show '20*

*Res. All-American R&W Production Cow '19*

*All-American R&W 4-Year-Old Cow '17*

*Res. All-Canadian R&W Senior Cow '17*

*Res. All-American R&W Junior 3-Year-Old '16*

**Dam of Erbacres Snapple Shakira-ET EX-97**

*Supreme Champion, WDE '21*

*All-American & All-Canadian Aged Cow '21*

**CYCLE MCGUCCI JORDY-RED**

840 3131666411 99% RHA-I CVTCTYTLTD GTPI+1691

**ERBACRES APPLE SNAZZLE-RED**

840 3130676065 99%RHA-I EX-90 EEVEV 5-03

2-06 2 305 12340 4.1 509 3.2 398

## LOT H22: CLEARFIELD UNIX LUSTER

**Born 9/14/2021 Reg. 840 3205617684 99%-I**

**Consigned by:**  
Jerry Smith  
9808 Farm School Road  
Davis, IL 61019  
708-935-8401

**CROTEAU LESPERRON UNIX-ET**

CAN 107567492 TYTVTLTD G

GTPI +2351

PTA +2.39T +2.40UDC +0.15FLC 98R 12/21

**CLEARFIELD CINDR LUST**

840 3205617641 GP-84 +VG+V 2-03

*3rd - 6th Dams:*

**Clearfield Destry Lie** GP-80 ++FG+ 2-07

2-00 2 365 28500 4.2 1207 3.6 1022

3-09 2 365 33430 4.3 1432 3.6 1218

**Clearfield 4Aces Lie** GP-82 +V+++ 3-00

3-10 2 305 30990 3.7 1159 2.9 894

**KH CINDERDOOR-ET**

NLD 969096292 99%RHA-I TYTVTLTD GTPI+1955

**CLEARFIELD REBOUND LAF**

USA 72825923 99%RHA-I

1-11 2 297 20540 3.0 612 3.2 655

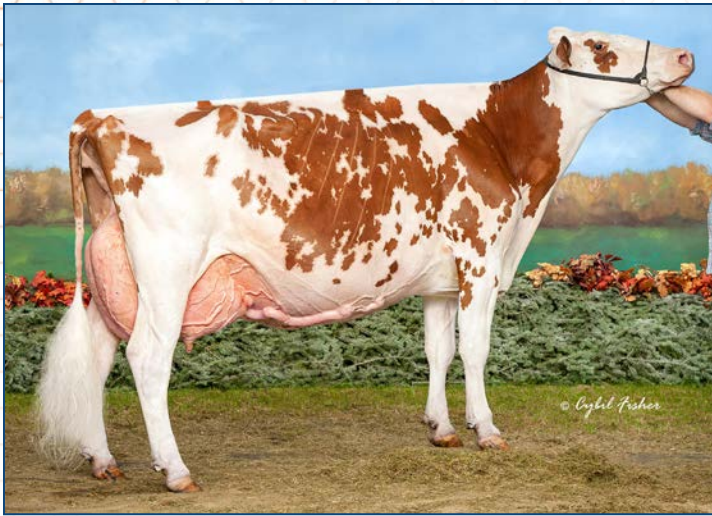

**Legend-Maker Larson Giz-Red-ET EX-94 2E**  
Grandam of Lot H23



**Webb-View Betsy Sanchez EX-94**  
Grandam of Lot H24

## LOT H23: ANDARA UNSTOPABULL GEM-RED

**Born 9/16/2021 Reg. 840 3234078180 99%-I**

**Consigned by:**  
Andy & Sarah Lenkaitis  
6N707 Corron Road  
St Charles, IL 60175  
630-200-8617

**5th -10th Dams:**

**Stelbro Rega Storm-ET** VG-88 4\*  
5-01 2 365 37829 3.9 1475 3.3 1232  
LIFE 4 lac 135307 3.8 5119 3.3 4442  
**Stelbro Renita Ranger-Red** EX-94 3E 8\*  
7-04 2 365 29760 3.9 1168 3.1 924  
*2x Grand Champion, International R&W Show  
2X All-American*

**RIVERDOWN UNSTOPABULL-RED**

CAN 11801450 99%-ITY TV TL  
GTPI +2007  
PTA +2.33T +2.31UDC +1.90FLC 97R 12/21

**LEVASH ARMANI GIZETTA RC**

USA 143884477 RC VG-88 WWVE 5-05  
2-00 3 365 19840 4.1 814 3.3 663

**Stelbro Enhancer Ripple-Red** EX-4E-CAN 9\*

9-05 2 365 31552 4.5 1413 3.2 1008  
LIFE 6 lac 202164 4.5 9112 3.4 6867

**Stelbro Regal Rene** EX-3E-CAN 3\*

LIFE 7 lac 134725 3.9 5190 3.4 4619

**Stelbro Astra Starbrite** VG-85

**Langstate Star** VG-85

**3rd - 4th Dams:**

**Legend-Maker Shaq Genesis-Red** EX-91-4E 4\*

4-11 2 365 25739 3.6 1272 3.2 1127  
LIFE 6 lac 179241 3.9 6944 3.1 5560

**Stelbro Rega Glaze-ET** EX-91-4E 9\*

4-10 2 315 25631 4.1 1045 3.3 842  
LIFE 7 lac 157259 3.8 5992 3.3 5229

**MR APPLE ARMANI-ET**

CAN 107281711 99%-I RC CD TY TV GTPI +2046

**LEGEND-MAKER LARSON GIZ-RED-ET**

CAN 12018615 EX-94 2E EEEEE 6-04  
4-03 2 318 31280 4.0 1253 3.1 977  
5-04 2 305 28120 4.2 1192 3.2 889  
*Res. Junior All-American Production Cow '21  
Nom. Open & Junior All-American R&W Aged Cow '20  
Res. All-MN & Jr All-MN R&W Aged Cow '20  
Nom. All-American R&W Spring Yearling '15*

## LOT H24: SILVERVIEW-LANE DNVR STONER

**Born 9/23/2021 Reg. 840 3245160178 99%-I**

**Consigned by:**  
Dylan Reed  
883 N 375 Street  
Vandalia, IL 62471  
618-425-3796

**4th -8th Dams:**

**Webb View Betty Gibson** VG-88-3Y-CAN 2\*  
3-04 2 365 28849 3.6 1038 2.7 772  
**Webb View Betsy Rudolph** VG-87-CAN  
4-00 2 365 37584 2.9 1078 3.2 1190

**BRENLAND DENVER**

CAN 12074893 99%-ITY TV TL TD  
GTPI +2152  
PTA +2.90T +1.70UDC +0.63UDC 98R 12/21

**SILVERVIEW-LANE G BELLE-ET**

840 3214620071 GP-83 +VG++ 2-03

**Webb View Bambi Jubilant** GP-81-CAN

7-00 2 306 26673 3.7 977 3.3 871

*1st Senior Yearling, Northumberland 1993*

**Webb View Tempo Bobbi** EX-CAN 4\*

4-10 2 346 25152 4.0 1016

**Webb View Olga Kemp** VG-85-CAN 4\*

6-04 2 365 22789 4.6 1047

**3rd Dams:**

**Webb View Betty Final Cut** VG-87 CAN

5-05 2 365 31140 3.3 1038 2.7 832  
LIFE 1751 130279 3.7 4850 2.9 3820

**BRAEDALE GOLDWYN**

CAN 10705608 CD TY TV TL GTPI+1860

**WEBB VIEW BETSY SANCHEZ**

CAN 11651884 EX-94-2E EEEEE 7-07  
2-09 2 306 22095 3.4 743 2.7 606  
3-09 2 306 22095 3.4 743 2.7 606  
5-03 2 328 28350 2.5 722 2.4 683  
6-11 2 305 29410 3.9 1150 2.9 851  
LIFE 1259 100512 3.3 3349 2.7 2732

*4th Aged Cow, WI Championship Show '20*

*Nominated Junior All-American 5-Year-Old '18*

*Res. Senior Champion, IL Championship Show '18*



**Wilra Ramos 598-ET EX-90 GMD**  
7th Dam of Lot H25



**Fragrant Rose Of Rosedale EX-91**  
Dam of Lot H26

## LOT H25: WILRA SSI PROLOGUE 3564-ET

**Born 11/14/2021 Reg. 840 3241466565 99%-I**  
GTPI +2911  
PTA +762M +105F +48P  
PTA +982NM +6.0PL +0.1DPR 2.83SS 2.1%DCE  
PTA +0.51T +1.26UDC -0.05FLC 76R 1/22

**Consigned by:**  
Wilra Farm  
6768 Van Buren Road  
Nashville, IL 62263  
618-713-1869

9th - 10th Dams:

**Wilra Convincer Sweet** VG-86 GMD DOM  
2-02 2 305 25670 3.9 989 3.0 780  
**Wilra Elusive Sweet** VG-88  
LIFE 1773 137130 4.1 5605 3.0 4091

### PROGENESIS PROLOGUE-ET

CAN 13638307 99%-I TR TP TC TY TV TL TD GT  
GTPI +2948  
PTA +911M +114F +50P 79R  
PTA +929NM +4.1PL 2.87SCS -1.0DPR 2.3%DCE  
PTA +1.43T +1.79UDC +0.63FLC 77R 12/21

### WILRA SSI LEGACY 2013-ET

840 3201829513 99% RHA-I GP-82 G+G+V  
GTPI +2894  
PTA +593M +109F +46P 80R  
PTA +1021NM +5.9PL -0.9DPR 2.68SCS 1.7%DCE  
PTA +0.17T +1.13UDC -0.07FLC 78R 12/21  
Sons over +3000 GTPI

3rd - 8th Dams:

**Wilra Rubicon 1027**  
**Wilra Shotglass 697-ET**  
**Wilra Shamrock 327-ET**  
**Wilra Massey 997** GP-83 DOM  
3-11 3 305 31700 4.0 1280 3.4 1078  
**Wilra Ramos 598-ET** EX-90 EX-MS GMD  
8-11 3 305 37190 3.4 1279 2.8 1056  
LIFE 2567 219750 3.8 8368 3.1 6794  
**Wilra Addison 282-ET** VG-85-2Y  
3-01 2 305 34280 3.8 1319 2.8 968

### PINE-TREE CW LEGACY-ET

840 3142332722 99%RHA-I TY TV GTPI+2763

### WILRA SPECTRE 1431-ET

840 3138573713 99%RHA-I GP-82 GVF+V 2-09  
GTPI +2748

## LOT H26: MS ANALYST ROSE RAINY-ET

**Born 12/1/2021 Reg. 840 3237544947 99%-I**

**Consigned by:**  
Dennis Bressner  
18813 E 1100 North Road  
Fairbury, IL 61739  
815-848-3048

5th - 9th Dams:

**Rosedale Lea-Ann-ET RC** EX-93 2E  
4-08 2 365 39370 3.4 1325 3.1 1201  
**Stokey Elm Park Blackrose-ET** 3E-96 GMD DOM  
5-03 3 365 42230 4.6 1939 3.4 1432  
LIFE 1609 149880 4.4 6621 3.3 4940  
*All-Time All-American Junior 2-Year-Old*  
*All-Time All-American 3-Year-Old*

### MR AFFECTION ANALYST-RED-ET

840 3136496608 99%-I TY TV TL TD  
GTPI +1902  
PTA +2.80T +2.49UDC +1.90FLC 81R 12/21

### FRAGRANT ROSE OF ROSEDALE

USA 70890881 EX-91 VVEEE 5-02  
2-06 2 319 22780 3.7 833 3.0 685  
3-06 2 321 26850 3.6 956 3.0 808  
4-06 2 315 28600 3.8 1099 2.8 815  
5-06 2 38 3788 3.8 144 2.7 104 Inc

### Nandette TT Speckle-Red EX-93 EX-MS DOM

4-08 2 365 25290 4.7 1195  
*All-American R&W '81 & '84*  
**Nandette Riley Nana-Red** VG-87  
7-01 2 365 20070 3.4 677 3.1 621  
**Nandette Bootmaker Gale** VG-89  
LIFE 2181 129410 3.8 4916

3rd-4th Dams:

**Lavender Ruby Redrose-Red** EX-96 4E  
7-04 2 365 52100 4.9 2576 3.2 1653  
LIFE 2671 255980 4.3 10988 3.3 8563  
*2X All-American R&W '05 & '07*  
*Supreme Champion, WDE '05*  
**Northrose-I Lavender-ET** EX-90 EX-MS  
3-10 2 305 26160 3.6 945 3.2 845

### CRACKHOLM FEVER-ET

CAN 103631566 TY TD GTPI +1975

### ROSEDALE ADVENTAEIOUS-RED-ET

USA 137646045 EX-92 EEEEE 3E 9-00  
2-02 2 365 27160 4.2 1144 3.2 881  
3-06 2 365 31480 4.3 1362 3.3 1029  
4-09 2 365 36980 3.6 1336 3.2 1181  
6-03 2 365 37910 4.0 1526 3.3 1242  
8-06 2 305 29770 4.1 1233 3.1 930  
LIFE 2441 208540 4.0 8410 3.3 6879



**Welsh-Edge Atwd Gee Wiz-ET**  
3rd Dam of Lot H27

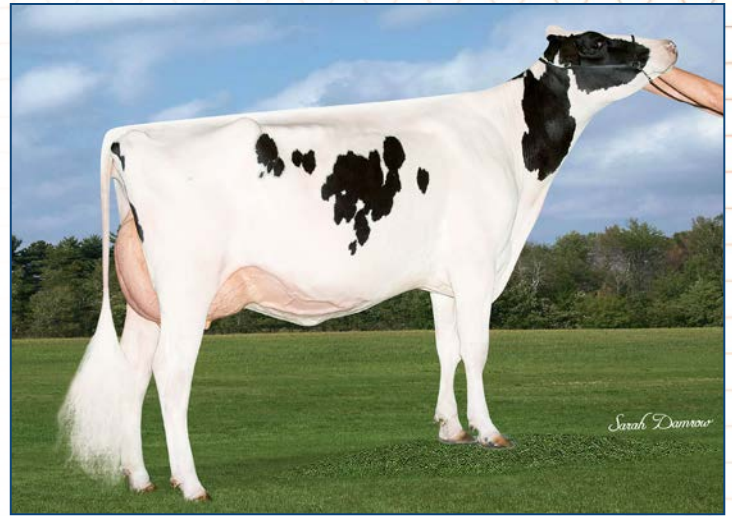

**Zehrview Rainy Silver EX-91**  
Grandam of Lot H28

## LOT H27: MRSPRECH D GOSSIP GIRL

**Born 12/3/2021 Reg. 840 3142059201 99%-I**

**WOODCREST KING DOC**

840 3132417775 99%-I TYTVTLTD  
GTPI +2783  
PTA +3.54T +2.36UDC +2.10FLC 9R 12/21

**MS SPRECH GRANDPAS GIRL**

840 3151026755 99%RHA-I

*Consigned by:*  
Melissa Sprecher  
E8495 Witwen Road  
Sauk City, WI 53583  
608-417-9201

*5th - 8th Dams:*

**Welsh-Edge Charles GG-TW** EX-90  
5-11 2 305 24670 3.3 807 2.9 705  
**Welsh-Edge Andrew Gem** VG-88  
9-08 2 305 22290 3.2 711 2.9 641

**Welsh-Edge Astro-Jet Gingerale** GP-82

5-03 2 272 20950 3.6 750 2.7 564

**Don-Mel-Acres Star Ginger** EX-91 2E EX-MS

7-02 2 305 21360 3.4 728 2.8 608

*3rd - 4th Dam:*

**Welsh-Edge Atwd Gee Wiz-ET** EX-90 EEEVE  
3-03 2 305 20780 4.1 857 3.3 685  
**Welsh-Edge Granola** EX-92 4E  
8-02 2 305 30110 3.8 1147 2.7 826  
LIFE 3083 229620 3.8 8728 2.8 6512  
*5 EX & 4 VG daughters*

**VAL-BISSON DOORMAN-ET**

CAN 107281711 99%RHA-I TR TP TY TV TL  
GTPI +2164

**BUTLERVIEW DOOR GLITTER-ET**

840 3130641813 VG-86 EVEE +  
1-11 2 365 18260 4.9 888 3.7 667  
4-04 2 332 20500 4.9 998 3.8 787

## LOT H28: MS ZEHRVIEW DBACK GLAMOROUS

**Born 12/4/2021 Reg. 840 3225051960 \*RC**

**MR D APPLE DIAMONDBACK**

840 3013721049 99%-I RCTYTVTLTD  
GTPI +1873  
PTA +2.44T +1.95UDC +1.43FLC 99R 12/21

**ZEHRVIEW ADDICT-P GOLD-RED**

840 3144607400 GP-84 VV++ 2-11  
2-00 2 305 13440 4.0 543 3.8 511

*Consigned by:*  
T, L, K Powell & R, W Zehr  
8999 Kessinger Road  
Tremont, IL 61568  
262-613-3371

*6th - 12th Dams:*

**Dust Seilings Alvin Sadie** VG-88  
4-10 3 365 32830 3.9 1283 3.0 998  
LIFE 1343 119270 3.8 4517 3.1 3694  
**Hi-Way-Haven Broker Sue** VG-85  
6-02 3 365 32550 3.9 1266 2.9 954  
**Hi-Way-Haven Tiger Sue** VG-86  
2-07 2 365 23320 4.0 945 3.4 802

**Hi-Way-Haven Sue Ellen** GP-84

**Hi-Way-Haven Ela** EX-92 3E DOM  
7-04 2 354 23308 4.0 923 3.1 726

**Norzdale Elevation Elsie** VG-86 DOM

LIFE 3189 193960 3.9 7463 3.1 5582

**Norzdale Skycross Elsie** VG-85

*3rd - 5th Dams:*

**Zehrview Absolute Salty-ET**  
**Ms Stranshome Advnt Slim-ET** VG-87  
4-07 2 305 32650 3.6 1160 3.2 1032  
*HM Senior Champion, IL State Fair '14*  
*2nd 5-Year-Old, IL State Fair '12*  
*HM Intermediate Champion, Mid-East Fall Nat'l '10*  
**Seilings Terrason Shelby** EX-92 EEEEE  
5-05 2 284 19790 3.5 692 2.9 581  
*All-Minnesota 4-Year-Old '06*

**MR ANSLY ADDICTION-P-RED-ET**

USA 72128091 PC CD TY TV TL GTPI+2016

**ZEHRVIEW RAINY SILVER**

840 3133091839 EX-91 EEEVE 3-08  
2-05 2 300 12740 4.1 707 3.7 644  
3-05 2 283 17150 3.8 647 3.4 586  
*Grand Champion, IL State Fair '18*  
*Junior Champion, IL State Fair Junior Show '16*



**Budjon Redmarker Desire EX-96 4E**  
Grandam of Lot H29



**Sugar-C Crush Always VG-87**  
Grandam of Lot H30

## LOT H29: REDCARPET DB DONE RIGHT-ET

**Born 12/13/2021 Reg. 840 3224513284 99%-I**

**MR D APPLE DIAMONDBACK**

840 3013721049 99%-I RCTYTVTLTD  
GTPI +1873  
PTA +2.44T +1.95UDC +1.43FLC 99R 12/21

3rd-4th Dams:

**Triple-A Danee EX-92 3E**

8-02 2 312 34210 4.1 1392 3.1 1052  
LIFE 1957 148520 4.1 6058 3.2 4683

**Triple-A Linc Fancy EX-90 2E EX-MS**

7-06 2 365 23120 4.4 1025 3.3 758

Consigned by:

Johnathan Heinsohn  
34695 Kirkland Road  
Kirkland, IL 60146  
815-979-5314

**BUDJON-VAIL GOLD DREAMS-ET**

USA 140448517 EX-94 EEEEE 2E 7-10  
4-08 2 305 27280 3.0 808 3.0 827  
6-08 3 305 38400 3.4 1303 2.9 1121  
LIFE: 1790 153960 3.3 5050 3.1 4728  
*All-Wisconsin Senior 3-Year-Old '13*  
*HM Intermediate Champion, WI Championship '13*  
*All-Wisconsin Senior 2-Year-Old '12*

**BRAEDALE GOLDWYN**

CAN 10705608 CD TYTVTL GTPI +1860

**BUDJON REDMARKER DESIRE**

USA 129532602 EX-96 EEEEE 4E GMD 12-06  
5-03 2 365 47450 4.2 1998 2.9 1394  
LIFE 2637 255630 4.0 10213 2.8 7204  
*Reserve Supreme Champion, WDE '05*  
*4X All-American Nominee (1 AA, 1 Res, 1 HM)*

5th-6th Dams:

**C Lessia Warden Pre Foxie EX-90**

LIFE 2251 120216 4.0 4771 3.2 3902

**Lessia Pre Foxie VG-85-CAN**

LIFE 10 lac 194459 4.0 7738 3.2 5765

*Numerous All-American & show-winning sisters!*

## LOT H30: SUGAR-C LN TRINKET-RED-ET \*PO

**Born 12/14/2021 Reg. 840 3239496796 99%-I \*PO**

**AVANT-GARDE-I LATENITE-RED-ET**

CAN 13507027 99%-I PCTYTVTLTD  
GTPI +2382  
PTA +3.16T +1.94UDC +1.06FLC 78R 12/21

3rd-4th Dams:

**Golden-Oaks O Arriel-Red-ET EX-92 EEEEE 2E**

3-02 3 339 31820 3.8 1200 3.4 1068  
LIFE 1201 108230 3.7 4054 3.4 3656

**Ms Apples Aria-ET RC EX-92 2E**

3-10 3 312 29830 4.8 1444 3.6 1075

*Dam of Farnear TBR Aria Adler-ET EX-96*

*All-American Production Cow '21*

Consigned by:

Rick Adams  
N5624 County Road O  
Elkhorn, WI 53121  
262-374-0793

**SUGAR-C WARRIOR TRISH-RED-ET**

840 3212616503 99% RHA-I

**MR BLONDIN WARRIOR-RED-ET**

840 3139655530 99% RHA-I TYTVTLTD GTPI +2057

4th - 10th Dams:

**KHW Regiment Apple-Red-ET EX-96 4E DOM 34\***

4-01 2 365 35750 4.7 1682 3.7 1314  
LIFE 2898 240640 4.7 11394 3.7 9013

*3x Unanimous All-American*

**Kamps-Hollow Altitude-ET RC EX-95-2E DOM 2\***

7-00 2 365 39690 4.7 1850 3.4 1385  
LIFE 1844 144458 4.3 6295 3.7 5288

**Clover-Mist Alisha-ET RC EX-93-3E GMD DOM**

**Clover-Mist Augy Star-ET EX-94 4E DOM**

**D-R-A August EX-96 4E DOM**

**D-R-A Ideal Precious Leader 2E-90 EX-MS**

**D-R-A Princess Lad Leader 3E-90**

**SUGAR-C CRUSH ALWAYS**

840 3148558246 99% RHA-I VG-87 VVVV 3-08  
2-00 3 322 28050 3.8 1076 3.3 939

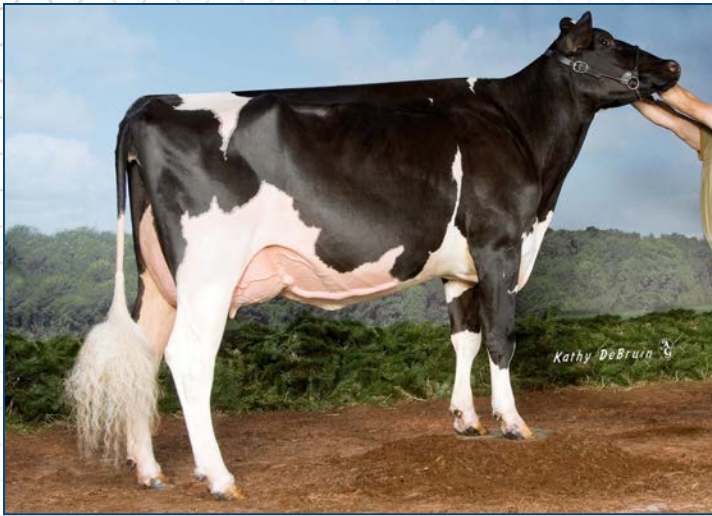

**Ms Dundee Petra EX-94 2E**  
Grandam of Lot H31



**Pamprd-Acres Ab Ivy-Red EX-94 2E**  
Dam of Lot H32

## LOT H31: AR-HAT-TRICK MONSHN MOTHER

**Born 12/27/2021 Reg. 840 3242658408 99%-I**

**Consigned by:**  
Anne Runde  
30197 Dunbuncombe Road  
Hazel Green, WI 53811  
608-296-1491

**5th-8th Dams:**

**Zach-M Supreme Pansy EX-90**  
5-01 2 365 26350 4.5 1176 3.7 982  
**Quietcove-Peg Pam-ET EX-93 3E**  
4-02 2 326 28000 3.5 974 3.3 910

**FLY-HIGHER MOONSHINER-ET**

840 3150997170 99%-I TY TV TL TD  
GTPI +2910  
PTA +1522M +79F +57P  
PTA +958NM +5.3PL +0.6DPR 2.7SCS 1.9%DCE  
PTA +1.62T +1.63UDC -0.40FLC 80R 12/12

**O-C-E-C MOGUL MAMMA MIA-ET**

840 3150917980  
1-10 3 299 23220 3.8 892 3.3 763

**Eric-Drew Conductor Peggy EX-95 4E GMD DOM**

9-03 2 365 37130 4.1 1517 3.2 1173

**Eric-Drew Archie Bell EX-90 GMD DOM**

6-10 2 352 33310 3.5 1165

**3rd-4th Dams:**

**Ms Zach Lorenzo Pat EX-90 2E**

5-08 2 365 28890 3.98 1131 3.0 856  
LIFE 1975 134150 3.9 5222 3.0 4090

**Ma Zach M Chesapeake Patti EX-92 3E**

LIFE 3293 226100 3.9 8891 3.0 6685

**MOUNTFIELD SSI DCY MOGUL-ET**

840 3006972816 TY GTPI+2312

**MS DUNDEE PETRA**

USA 139167171 EX-94 EEVEE 2E 6-09

2-03 2 305 20650 3.7 762 3.1 630  
3-02 2 305 24690 3.3 816 3.0 747  
4-05 2 305 30140 3.4 1033 3.1 939  
5-06 2 305 25550 3.3 848 3.2 806  
LIFE 1631 127610 3.5 4444 3.1 4017

## LOT H32: 2ND CHOICE FEMALE

**3 Heifers Born March 2022**

35% Down; Remainder paid within 4 months

**Consigned by:**  
Red Violet Genetics  
Johnathan Heinsohn & Tim Ziemba  
815-979-5314 Johnathan  
315-730-3312 Tim

**6th-10th Dams:**

**Pinehurst Beaujolais-Red EX-94 3E**  
Grand Champion, International R&W Show '94  
**Pinehurst Fascination-ET EX-90**  
**Pinehurst Pleasure EX-93 4E GMD**  
**Pinehurst Precious EX-95 4E GMD**  
**Jan-Com Fond Matt Matilda EX-97 5E GMD**

**MR BLONDIN WARRIOR-RED-ET**

840 3139655530 99%-I TY TV TL TD  
GTPI +2057  
PTA +3.52T +2.22UDC +1.55FLC 80R 12/21

**PAMPRD-ACRES AB IVY-RED-ET**

USA 142779950 EX-94 EEEEE 2E TL TD  
2-08 2 365 28970 4.7 1353 3.6 1045  
5-05 3 365 37900 3.4 1294 3.2 1213  
*Res. Grand Champion, IL Championship Show '19*  
*Nom. All-American R&W 4-Year-Old '18*  
*Grand Champion, IL Championship Show '18*  
*2nd 4-Year-Old, Midwest Spring R&W Show '18*  
*Unanimous All-American R&W Senior 2-Year-Old '16*  
*Nom. All-American R&W Fall Yearling 2015*  
*Junior Champion, Midwest Spring R&W '15*

**3rd - 5th Dams:**

**Cherrie-Kreek Beulah-Red-ET EX-92**

4-02 2 365 38870 3.5 1363 3.2 1241  
*Grand Champion, International R&W Show '08*

**Pinehurst-FL Britney-ET \*RC EX-90**

**Pinhurst Burgundy-Red-ET EX-90**

**APPLES ABSOLUTE-RED-ET**

USA 139358472 CVTY TL TD GTPI +1526

**Greenlea-TM Real AB-Red-ET EX-93 2E**

2-03 2 305 23220 4.6 1074 3.2 741  
3-03 2 305 26230 4.0 1111 3.0 828  
4-03 2 365 31960 3.7 1171 3.3 1040  
5-11 2 365 31320 4.0 1246 3.2 992  
LIFE 1651 128530 4.1 5221 3.2 4144  
*Nom. All-American R&W Senior 3-Year-Old '13*  
*Nom. All-American R&W Senior 2-Year-Old '12*





**BVK Shottle Anna-ET EX-94**  
4th Dam of Lot H33



**Go-Sho Like A Rolling Stone-ET EX-95 2E**  
Grandam of Lot H34

## LOT H33: NAME PENDING

**Born 3/2022 Reg. Pending**

*Consigned by:*  
Ludwig Farm  
17591 N 600 E Road  
Fifthian, IL 61844  
618-960-6539

**LAKESHORE EXTRA CREDIT-ET**

840 3149336483 99%  
Tatoo x VG-88 Solomon x GP-84 Atwood x Ludwigs-DG  
Goldwyn Emmy-ET (EX-94)

**LUDWIGS-DG AVERY-ET**

Pending

*3rd - 5th Dam:*

**Ludwigs-DG Attica-ET EX-93**  
4-05 3 365 37591 3.7 1376 3.3 1250  
**BVK Shottle Anna-ET EX-94**  
5-03 2 305 43321 3.3 1451 2.8 1199  
**Ms Kingstead Chief Adeen-ET EX-94 2E DOM**  
6-04 2 365 28821 4.1 1190 3.5 1012  
*2X Member All-American Produce*  
*2x All-American Nominee*  
*24 Excellent progeny*

*6th Dam:*

**C Aitkenbrae Starbuck Ada EX-94 2E DOM 4\***  
5-06 2 356 30056 3.5 1043 3.5 829  
*All-American Senior 3-Year-Old '90*  
*HM All-American Senior 2-Year-Old '89*

**MAVERICK CRUSH**

CAN 12042760 99%-I TY TV TLTD  
GTPI +2039

**LUDWIGS-DG AMBROSIA-ET**

USA 3128712946 99%-I VG-87 V+ +VV 2-04  
*Junior Champion, IL Championship Show '17*  
*All-Illinois Fall Yearling '18*

## LOT H34: NAME PENDING

**Born 3/3/2022 Reg. Pending**

*Consigned by:*  
Brian Olbrich  
1318 Route 23  
Harvard, IL 60033  
815-482-7426

**FARNEAR DELTA-LAMBDA-ET**

840 3125993715 TY TV TLTD  
GTPI +2758  
PTA +1123M +47F +43P 99R  
PTA +2.72T +2.91UDC +0.79FLC 99R 12/21

**GO-SHO D RECKINGBALL-ET**

840 3141339951 VG-85 VV+V+ 2-07

*3rd - 4th Dams:*

**Go-Sho Alittle Rocknroll-ET EX-90 EX-MS**  
*Grand Champion, Mexico Nat'l Show '15*  
*HM All-Canadian & Nom. All-American '14*  
**Go-Sho Alittle Rocknroll-ET EX-94 3E**  
4-07 2 318 31810 4.2 1341 2.9 910  
*Nom. All-American Produce of Dam '14*

*5th - 8th Dams:*

**Thal-View Milan Renee-ET EX-90 EX-MS**  
**Agram Rose EX-93**  
4-04 2 325 19506 4.8 928 3.6 701  
**Cranholme Rosebuck VG-86-CAN**  
LIFE 8 lac 153800 4.4 6770 3.5 5414  
**Pickland Marquis Rose VG-88-CAN**  
LIFE 8 lac 152748 4.1 6268 3.4 5121

**LIRR DREW DEMPSEY**

USA 61083609 CD TY TV TL TD GTPI +1906

**GO-SHO LIKE A ROLLING STONE-ET**

USA 142470570 EX-95 EEEEE 2E 8-07  
4-04 2 305 27440 4.0 1084 3.2 882  
6-01 2 305 31520 3.8 1182 3.1 986  
7-02 2 305 32190 4.0 1292 3.1 999  
*Reserve Junior All-American Production Cow '21*  
*Grand Champion, Grand Nat'l Junior Show '21*  
*Nom. Junior All-American Aged Cow '20*



**Ked Duster Julieanna-ET EX-94 3E GMD DOM**  
Full Sister to Grandam of Lot H35



**K-Lane CEO Flicka EX-93 2E**  
Dam of Lot H36

## LOT H35: NAME PENDING

**Born March 2022 Reg. Pending**

*Consigned by:*  
Tom McDonnell  
10787 Snuddy Road  
Lukeville, OH 44638  
330-464-7917

*4th - 8th Dams:*

**Ked Marvex Jennifer** EX-91 2E DOM  
**Ked Ref R Map Starshine** EX-90 3E  
LIFE 1990 147580 3.8 5635  
**Ked Starry Sunshine** VG-86 GMD DOM  
**Ked Joyful Sunshine** VG-85  
**Ked Ormsburke Congresslady** VG-88

### SIEMERS FITTERS CHOICE-ET

840 3204593881 99%-I TYTVTLTD  
GTPI +2488  
PTA +4.37T +3.29UDC +2.49FLC 80R 12/21

### VELVET-VIEW JINGLE BELLE RC

USA 70956595 EX-92 EEEEE 8-11  
2-06 3 283 17110 3.6 614 3.2 548  
3-05 3 273 19660 4.0 788 3.2 628  
4-04 2 365 23740 4.5 1080 3.4 803  
5-06 2 365 22550 4.7 1058 3.3 742  
6-08 2 365 24710 4.6 1126 3.3 818  
7-10 2 305 21480 4.6 986 3.3 713  
LIFE 2169 139990 4.4 9097 3.3 4615

*3rd - 5th Dam:*

**Ked Mark Justine** VG-88 GMD DOM  
6-10 2 365 40980 4.0 1634 3.1 1242  
LIFE 3827 323064 4.1 11331 3.2 10196  
*Dam of Ked Juror*  
**Ked Sexation Jasmine** VG-86 VG-MS  
1-11 2 365 27820 3.7 1019 2.8 753  
**Ked Bootmaker Jamie** VG-88  
LIFE 3056 237470 3.3 7912 2.7 6495

### KHW KITE ADVENT-RED-ET

USA 133002953 TYTVTLTD GTPI +1632

### KED DUSTER JULIEMMA-ET

USA 127151902 EX-92 EEEEE 2E 6-10 DOM  
4-03 2 365 35700 3.4 1213 3.0 1071  
5-05 2 365 36220 2.8 1014 3.1 1119  
LIFE 1931 172560 3.4 5815 3.1 5311

## LOT H36: NAME PENDING

**Born March 2022 Reg. Pending**

*Consigned by:*  
Lucas Clanton  
61169 N 100 Street  
Mulberry Grove, IL 62262  
618-910-4582

### WALNUTLAWN SOLOMON-ET

CAN 11775998 99%-I TYTVTLTD  
GTPI +1958  
PTA +2.57UDC +1.62UDC +0.29FLC 99R 12/21

### K-LANE CEO FLICKA

USA 73213748 EX-93 EEEVE 2E 6-06  
2-08 2 305 23140 3.8 884 3.3 761  
4-00 2 305 23690 4.5 1060 3.7 888  
5-06 2 305 25110 4.0 994 3.4 865  
LIFE 1533 111570 4.3 4853 3.6 4064  
*3rd 5-Year-Old, Grand Nat'l Junior Show '19*  
*3rd 5-Year-Old, IL Championship Junior Show '19*  
*4th Senior 2-Year-Old, Mid-East Fall Nat'l '16*

*3rd - 5th Dams:*

**K-Lane Daron Florence** VG-85  
4-01 2 365 39550 4.5 1789 3.1 1241  
**K-Lane Fred Fortune** VG-85  
**K-Lane Daron Florence** VG-85

### RICKLAND ALTACEO-ET

USA 69177565 B/R TYTVTLTD GTPI +2007

### K-LANE LANDSLIDE FAITH

USA 139652709 EX-90 EEEVE 2E 8-03  
2-01 2 365 28770 4.1 1189 3.1 899  
3-06 2 361 24710 5.1 1767 3.0 1050  
4-08 2 293 27430 5.4 1477 3.2 869  
5-07 2 304 30410 4.8 1445 3.2 959  
6-07 2 352 26380 4.9 1302 3.4 884  
7-08 2 365 27880 4.7 1311 3.1 877  
LIFE 2162 185190 4.8 8912 3.2 5857



**Sunset Canyon Action B Anthem EX-95%**  
From the Same Family as Lot J1



**Klinedell H Gun Paline EX-95%**  
From the Same Family as Lot J2

## LOT J1: NORSE HAVEN VIP ALIBI-ET

**Born 6/1/2021 Reg. 840 3236453790**

**Consigned by:**  
Grant Fremstad  
22085 Pleasant Ridge Rd  
Monona, IA 52159

*5th - 7th Dams:*

**Goodnow Midnight Blue-ET EX-93%**  
6-03 2 305 24610 4.6 1132 3.6 893  
**Goodnow Althea Anna EX-90%**  
7-04 2 305 23720 4.5 1071 3.6 857  
**Beauty Normsland Althea-P GP-82%**  
13-02 2 305 16820 5.1 858

### RIVER VALLEY VENUS VIP-ET

840 3126479167  
CDCB GPTA 12/21  
98R -2058M -72F -62P  
GPTAT 96R +1.4 GJUI +21.9 GJPI 93R -126

### SUNSET CANYON METALICA S ANTHEM

USA 118822626 EX-94% 5-06  
4-02 2 305 14510 5.0 722 4.1 589  
5-02 2 305 16940 5.2 883 3.9 655  
6-03 2 305 13730 5.1 707 3.8 520

*3rd - 4th Dams:*

**Sunset Canyon MBSB Anthem-ET EX-95%**  
5-04 2 365 37087 4.7 1732 3.7 1383  
*Premier Performance Winner, All American '00*  
*National Jersey Jug Futurity Winner '00*  
*Reserve Grand Champion, Western Nat'l '00*  
**Sunset Canyon Brook Amity-ET EX-90%**  
4-11 2 365 32214 5.0 1601 3.6 1153

### BW METALICA-ET

USA 117961544 GJPI +32

### SUNSET CANYON SULTANS ANTHEM-ET

USA 114939681 EX-92% 5-00  
2-01 2 305 19630 4.7 919 3.6 699  
3-07 2 305 18600 5.0 938 3.5 647  
4-09 2 305 18080 4.9 879 3.6 648

## LOT J2: CARTERS-CORNER VIP PARIS

**Born 9/2/2021 Reg. 840 3248483779**

**Consigned by:**  
Tyler Carter  
211 IL 127  
Greenville, IL 62246  
618-664-1825

*6th - 7th Dams:*

**Glenamore Royal Prize 38T VG-85-CAN**  
4-00 2 305 9732 5.2 508 4.0 393  
**Foxland Prize's Belle 8R EX-CAN**  
4-08 2 300 12447 4.8 605 3.4 429

### RIVER VALLEY VENUS VIP-ET

840 3126479167  
CDCB GPTA 12/21  
98R -2058M -72F -62P  
GPTAT 96R +1.4 GJUI +21.9 GJPI 93R -126

### KEVETTA CASINO PANDORA

840 3201250063 VG-87% 2-02  
2-03 2 197 15027 4.1 616 3.4 509  
3-05 2 181 11734 3.9 461 3.6 427 Inc

*3rd - 5th Dams:*

**Oakfield Blair Peanut {6}-ET EX-90%**  
5-08 2 305 26980 3.8 1036 3.2 874  
**Jade Pressly-ET EX-90%**  
7-02 3 305 19220 4.5 859 3.5 664  
**Glenamore Gold R Prize 25X EX-3E-CAN**  
8-05 2 305 22167 4.3 1023 3.7 893  
LIFE 7 Lacs 119798 4.8 5723 3.9 4616  
*Nom. All-Canadian 5-Year-Old '94*  
*Res. All-Canadian 4-Year-Old '93*  
*Nom. All-Canadian 3-Year-Old '92*

### ELLIOTS REGENCY CASINO-ET

840 3125141657 GJPI +19

### KEVETTA IRWIN PISTACIO-ET

840 3130648656 VG-88%



**BRJ Apollo Sultan Bell H-21 EX-92%**  
Grandam of Lot J3

## LOT J3: WAPSI-ANA VIP BRIDGET

**Born 9/6/2021 Reg. 840 3236017350**

*Consigned by:*  
Doug Fairbank  
20755 90th Street  
Anamosa, IA 52205  
319-480-2484

*7th - 9th Dams:*

**Eastglen Emperor Bell EX-90%**  
7-06 2 305 15070 4.9 731 3.7 559  
**Eastglen Pacesetter Cymbal EX-91%**  
10-00 2 305 12120 5.1 623 3.9 473  
**Advancer Sleeping Tristram C VG-88%**  
9-07 2 305 14950 4.6 683 3.7 555

### RIVER VALLEY VENUS VIP-ET

840 3126479167  
CDCB GPTA 12/21  
98R -2058M -72F -62P  
GPTAT 96R +1.4 GJUI +21.9 GJPI 93R -126

### DEMENTS VITALITY BAILEY

840 3132562154 VG-84% 4-01  
1-10 3 305 11110 5.0 561 3.8 422  
2-11 3 292 11150 6.1 678 4.1 452  
3-11 3 273 13400 6.3 844 3.8 507  
5-00 3 250 11920 5.4 639 4.1 487

*3rd - 6th Dams:*

**BRJ Sultan Kody Bell R-60 EX-92%**  
5-03 2 305 21260 3.6 757 3.3 700  
**BRJ Kody Paragon Bell Y-74 VG-83%**  
2-11 2 305 16830 4.3 730 3.4 580  
**BRJ Paragon Poseidon Bell VG-84%**  
1-10 2 305 16740 4.9 813 3.5 589  
**Eastglen Silver Bell EX-90%**  
7-02 2 305 18100 3.36 660 3.4 610

### ARETHUSA VITALITY-ET

USA 118031741 GJPI -55

### BRJ APOLLO SULTAN BELL H-21

USA 67173221 EX-92% 7-08  
2-09 2 287 16610 4.8 796 3.4 573  
3-09 2 305 16610 4.9 815 3.8 628  
4-10 2 305 19810 4.3 852 3.36 722  
6-01 2 305 19180 4.0 766 3.6 693  
7-03 2 271 17300 4.6 797 3.8 664

## LOT J4: JER-Z-BOYS DASHIELL NOVA

**Born 9/7/2021 Reg. USA 174644075**

*Consigned by:*  
Ken & Ray Ropp  
2936 Ropp Rd  
Normal, IL 61761  
309-826-7418

### JX AVI-LANCE VICEROY DASHIELL {6}-ET

840 3131412772  
CDCB GPTA 12/21  
96R +543M +35F +29P  
GPTAT 95R +1.2 GJUI +4.2 GJPI 95R +76

### JX JER-Z-BOYZ JIGGY 71992 {6}-P

USA 173921371 G-73%

*3rd - 4th Dams:*

**JX Jer-Z-Boyz Gurhka Justine 50088 VG-83%**  
3-09 2 305 21550 5.5 1176 4.0 872  
**Jer-Z-Boyz Valntin Justine 41794 {6} VG-84%**  
5-07 2 305 16780 5.6 936 4.3 722

### JX KASH-IN GOT JIGGY {6}-ET

840 3138463636 GJPI +139

### JX JER-Z-BOYZ RUTHLESS 63332 {5}-P

USA 173346264  
1-08 2 78 3560 4.9 176 3.5 126



**Schildts Deluxe Roxie EX-91%**  
4th Dam of Lot J5

## LOT J5: STORMVIEW PHILLIPS GERONIMO RENE

**Born 9/15/2021 Reg. USA 174574545**

**Consigned by:**

Storm View Dairy and Duane & Debra Phillips  
2257 Highway 61  
Golden, IL 62339  
618-267-6685

**5th - 8th Dams:**

**Gil-Bar Apache Roxie** VG-88%  
8-06 2 365 17179 5.3 901 3.5 669  
**Gil-Bar Juno Roxie** VG-80%  
**Gil-Bar GM Rosemary** EX-92%  
**Valhalla Sparkler Rumour** EX-93%

**SUN VALLEY MARCIN JERONIMO-ET**

USA 119873803  
CDCB GPTA 12/21  
95R +987M +36F +46P  
GPTAT 89R +1.5 GJUI +10.5 GJPI 90R +73

**STORMVIEW/PHILLIPS MACKNZ REVA**

840 3150322310 VG-85% 3-05  
2-00 2 305 14340 5.3 766 4.1 581

**3rd - 4th Dams:**

**Stranshome-Brasch Sultan Roxette** VG-88%  
5-02 2 305 16230 5.4 881 3.9 635  
**Schildts Deluxe Roxie** EX-91%  
3-07 2 365 21354 5.1 1089 3.7 807  
*Intermediate Champion, MN State Fair '08*  
*Reserve All-American Fall Yearling '06*

**MISSISKA MACKENZIE-ET**

CAN 107987355 JPI +67

**ROLLING RIVER REBA**

USA 117317523 EX-92% 7-03  
2-00 2 303 9900 5.5 544 4.1 405  
3-01 2 295 11950 5.2 621 3.8 459  
4-00 2 305 17180 5.1 868 3.9 662  
5-01 2 240 14180 5.0 706 3.8 543  
6-01 2 266 20740 6.0 1244 3.8 791  
7-02 2 287 18450 5.3 984 4.0 735

## LOT J6: CENTURY ACRES KNOCKOUT MARY

**Born 9/25/2021 Reg. USA 174547471**

**Consigned by:**

Ronald Vaughn  
2682 N 4201 Rd  
Sheridan, IL 60551

**SHAN-MAR ARCHER KNOCK-OUT-ET**

USA 67460152  
CDCB GPTA 12/21  
99R +225M +33F +19P  
GPTAT 98R +0.6 GJUI +4.2 GJPI 95R +67

**CENTURY ACRES PREMIER MARYLEE**

USA 118677794 VG-84% 4-09

**3rd Dam:**

**Century Acres Justwaits Mary** VG-84%  
4-00 2 237 8710 3.9 343 3.9 336

**HAWARDEN IMPULS PREMIER**

USA 67107510 JPI +15

**CENTURY ACRES SISCO MIRA**

USA 116844185 VG-80%

# LOT J7: KILGUS VICTORIOUS LEMON

**Born 9/25/2021 Reg. 840 3151204165**

**Consigned by:**  
Trent Kilgus  
21471E 670 N Rd  
Fairbury, IL 61739  
815-692-6080

## RIVER VALLEY VICTORIOUS-ET

840 3126479524  
CDCB GPTA 12/21  
99R -743M -1F -5P  
GPTAT 98R +1.7 GJUI +19.9 GJPI 97R -5

## KILGUS FIZZ LIBBY

840 3151203981  
2-00 305ME 15397 4.8 745 3.6 555

### 3rd - 6th Dams:

**JX Kilgus Tbone Lollipop {6}** EX-92%  
5-06 2 292 19840 5.1 1014 3.9 764  
**JX Kilgus Blackstone Lolly {5}** VG-82%  
2-01 2 276 9810 4.9 485 4.1 407  
**JX Kilgus Comerica Laura {4}-ET** EX-90%  
7-04 2 295 17710 5.2 920 3.7 649  
**JX Kilgus Centurion Linda {3}** VG-84%  
**JX Kilgus Berr Blaze 5000 {2}** EX-90%

## J-KAY TEQUILA FIZZ

USA 67060052 GJPI-194

## KILGUS COLTON LINDA

840 3132562194 VG-85% 2-02  
1-11 2 305 14080 5.3 743 3.8 530

# LOT J8: JO-KIRCH CHROME DONT BLINK

**Born 12/2/2021 Reg. USA 174617910**

**Consigned by:**  
Tyler Kirchofer  
3392 State HWY K  
Cape Girardeau, MO 63701  
573-334-1133

## RIVER VALLEY CECE CHROME-ET

840 3012423929  
CDCB GPTA 12/21  
99R +491M +32F +16P  
GPTAT 99R +2.1 GJUI +15.6 GJPI 99R +83

## JO-KIRCH PRESTIGE DROPLET

USA 173134940 VG-87% 4-00  
2-05 2 305 15670 4.6 726 3.6 562  
3-05 2 292 16730 4.7 778 3.6 610

## Berrys Jazz Daylight VG-84%

6-04 2 305 18960 4.3 815 3.5 671

## Berrys Saint Daydream VG-81%

4-00 2 305 15070 4.7 712 3.7 562

### 3rd - 5th Dams:

**Jo-Kirch Geronimo Dora** VG-85%  
5-09 2 305 19330 3.9 759 3.4 654  
**Jo-Kirch Jace Daddy Daycare** EX-90%  
3-11 2 305 18510 3.9 715 3.4 622  
**WF Bomber Daylily** EX-90%  
3-00 2 305 19350 4.2 806 3.6 699

## RIVER VALLEY PIX PRESTIGE-P-ET

840 3126479540 GJPI -30

## JO-KIRCH VINCENT DANDELION

USA 118309996 EX-92%  
2-00 2 305 16960 .9 657 3.3 554  
2+10 2 288 13330 4.3 567 3.5 470  
3-10 2 305 20250 4.3 869 3.3 663  
4-10 2 305 22810 3.8 861 3.4 768  
5-10 2 305 22750 4.0 899 3.3 750  
6-10 2 305 20570 3.9 806 3.3 674  
7-10 2 305 19750 4.0 793 3.2 641

### 5th - 9th Dams:

## Berrys Lester Daisy EX-91%

4-06 2 347 24029 4.2 1036 3.5 847

*Grand Champion, Kentucky Nat'l Show '98*

## Berrys Sooner Dreamer VG-88%

5-09 2 292 19660 3.5 686 3.3 657



**Snafu Holbric Tbone Diamond EX-94**  
Grandam of Lot 85

## LOT J9: K&M DOMINATE DESIRE

**Born 12/5/2021 Reg. 840 3218471231**

*Consigned by:*  
Ken Borgman  
3275 E Hickory Grove Rd  
Dakota, IL 61018  
815-238-6414

*8th - 17th Dams:*

**Norval Acres King's Delcy** SUP EX 2E CAN  
**Norval Acres Empires Dell** EX-91 CAN  
**Norval Acres Beacon Adelle** EX-93 CAN  
**Brampton Sleeping Beacon** SUP EX-91 CAN  
**Brampton Sleeping Bijou** SUP EX-91 CAN

**GOLDEN DOMINATE-ET**

CAN 12344082  
CDCB GPTA 12/21  
92R -606M -18F -13P  
GPTAT 88R +1.0 GJUI +10.3 GJPI 87R -43

**K&M CHOICE DIME-ET**

USA 174207430 VG-85 3-01

*3rd - 7th Dams:*

**Mordale Brc Dot** EX-92  
**Norval Acres On Dorothea-ET** EX-91 4E CAN  
4-00 2 305 15424 5.3 816 3.6 558  
**Billings Berretta Dorothy** EX-90 3E CAN  
**Billings Lester Darlyne** EX-93 4E  
**Norval Acres Jodys Delcy** EX-90 CAN

**RIVER VALLEY CECE CHOICE**

840 3133234718 GJPI +9

**SNAFU HOLBRIC Tbone DIAMOND**

USA 117118030 EX-94 7-06  
1-11 2 305 13480 5.5 737 3.9 519  
3-03 2 305 18570 5.1 948 3.9 731  
7-04 2 305 14170 5.8 817 3.7 519  
*Breed's 1st 16th generation Excellent!*  
*Dam of 94JE3986 Billings*

**Rothesay Acme of Bijou** SUP EX CAN

**Brampton B P of Bijou** EX-90 CAN

**Brampton Bijou Beacon** EX-90 CAN

**Brampton Bijou Basil** EX-90 CAN

**Brampton Bijou Pinn** EX-90 CAN

## LOT J10: JUSTICE TWINKIE OF DEMENT

**Born 1/7/2022 Reg. 840 3249028036**

*Consigned by:*  
Dements Jerseys  
5252 Hallsville Rd.  
Kenney, IL 61749  
217-725-2432

*6th - 8th Dams:*

**Claeshoe Hallmark Tatiana {4}** VG-83%  
4-11 2 305 18070 4.3 782 3.6 643  
**Claeshoe Sooner Khan {3}** VG-87%  
7-00 2 305 20380 3.9 8011 3.2 654  
**Claeshoe Topsy {2}** VG-87%

**JANES PRIMETIME JUSTICE-ET**

USA 114383583  
CDCB GPTA 12/21  
97R -2344M -89F -76P  
GPTAT 91R -0.3 GJUI -0.8 GJPI 91R -213

**CLARESHOE APOLLO TWINKLE**

USA 67571795 EX-92% 4-11  
2-01 2 305 11780 5.2 618 3.5 410  
3-07 2 305 16280 5.3 870 3.6 589  
4-07 2 255 11730 5.2 613 3.6 425  
*4th 5-Year-Old, OH Summer Show '20*

*3rd - 5th Dams:*

**Claeshoe Hired Gun Twinkle** VG-82%  
3-00 2 273 13650 4.8 649 3.7 507  
**Claeshoe Blackstone Tiara {6}** VG-84%  
1-11 2 305 14100 4.1 579 3.5 493  
**Claeshoe Futurity Tara {5}** VG-88%  
2-11 2 281 15250 4.4 677 3.8 582

**HEARTLAND PHAROAH APOLLO-ET**

USA 67342676 GJPI +66

**CLARESHOE APPLEJACK TWINKIE**

USA 67461570 VG-83%  
2-00 2 305 14470 4.5 647 3.7 534  
3-01 2 305 16820 4.9 818 3.8 640  
4-07 2 264 15250 5.0 764 3.9 592



**Halpins Mona II EX-92 2E**  
From the Same Family as Lot MS1

## LOT MS1: HALPINS GRAVITY MAU

**Born 9/4/2021 Reg. 840 3208828468**

**Consigned by:**  
Halpin Farms  
1226 E 3200 N Rd  
Cullum, IL 60929  
815-228-2631

*5th - 6th Dams:*

**Halpins Monica** VG-85  
3-01 2 23260 3.1 717 3.2 733  
**Halpins Mona-EXP** EX-91 EX-MS  
2-05 2 365 21280 3.0 635 3.2 678  
*All-American Senior 2-Year-Old '02*  
*Reserve All-American Senior 3-Year-Old '03*

**LAZY M PIRELLI GRAVITY EXPO**

840 3135718411  
PA PPR -34 PTAT +1.0 12/21

**HALPINS ELMER MARMIE**

840 3150529596

*FROM THE SAME FAMILY:*

**Halpins Mona II 2E-92**  
4-10 2 250 14040 2.9 408 2.8 397  
*All-American 5-Year-Old '13*  
*Reserve Grand Champion, WDE '13*  
*All-American 4-Year-Old '12*  
*Grand Champion, IL State Fair '11*  
*HM All-American Junior 2-Year-Old '10*

*3rd - 4th Dams:*

**Halpins Marilyn 2nd** EX-90  
*3rd Senior 3-Year-Old, Winter Nat'l '15*  
**Halpins Marilyn-EXP** EX-91 93-MS  
*3rd Spring Yearling, PA All-American '08*  
*4th Spring Yearling, WDE '08*

**HALPINS MM BICENTEN ELMER ET**

840 3135952467 PA PPR -168

**HALPINS MEME TW**

840 3135952478

## LOT MS2: KRAUSES ST CLARE BRENDA 914

**Born 9/15/2021 Reg. USA 68330142**

**Consigned by:**  
Krause Dairy LLC  
1141 CR 2332  
Cosmo, TX 75431  
217-972-1842

**LYNMARK ST CLARE**

USA 11751400  
PPR -23 -0.20T 38R 12/21

**KRAUSES WINSTON BRENDA 574**

USA 68322825 VG-86 VVVV 3-03

*3rd - 5th Dams:*

**Wil-Lou Crk Brenda 1114** GP-83  
**Wil-Lou Julius Brenda 15th** GP-84  
7-08 2 352 12870 3.7 479 3.1 398  
**Wil-Lou Brenda 4th** VG-86 VG-MS  
3-03 2 365 14660 4.1 600 3.3 489

**ELRON MEGADEATH WINSTON EXP**

USA 68318337 PPR -72 +0.50T

**WIL-LOU WIND BRENDA**

USA 68317021 GP-84 V++++ 4-00  
1-11 2 305 13130 3.7 487 3.2 415

## LOT MS3: KRAUSES BONNIE BLAIR 937 EXP P

**Born 12/7/2021 Reg. USA 68330383**

**Consigned by:**  
Krause Dairy LLC  
1141 CR 2332  
Cosmo, TX 75431  
217-972-1842

**HARD CORE IRONMAN DOVER P**

USA 68324766  
PA PPR -41 +0.0T 12/21

**GE KRAUSES PP BONNIE BLAIR1015**

USA 68330382

**COLD SPRING LOGIC POWER PLAY**

USA 68311540 PPR +13

**GRADE HOLSTEIN**



# Index

## AYRSHIRE

Alaina Kristin Dinderman .....	A3
Mackinson Dairy .....	A2
Doug Murray .....	A1

## BROWN SWISS

Michelle Fluty .....	BS4
Jill Kopfer & Brad Kinney .....	BS5
Karen Marsh .....	BS1
Grace Shanks .....	BS3
Triangle Acres .....	BS2

## GUERNSEY

Brian & Kristi Dinderman .....	G1
--------------------------------	----

## HOLSTEIN

Rick Adams .....	H30
Addison Barrone .....	H1, H4
Dennis Bressner .....	H26
Tyler Carter .....	H9
Lucas Clanton .....	H36
Kyle Demmer .....	H12

Matt Engel .....	H17
Golden Oaks Farm .....	H14
Johnathan Heinsohn .....	H11, 29
Aaron Heinzmann .....	H2
Steve Kollmann .....	H20
Becky Korth .....	H18
Andy & Sarah Lenkaitis .....	H23
Doug Leuking .....	H13
Ludwig Farm .....	H33
Tom McDonnell .....	H5, H10, H35
Mil R Mor Farm .....	H15
Caleb Norton .....	H6, H21
Brian Olbrich .....	H34
Powell & Zehr .....	H28
R Homestead Farm .....	H8
Red Violet Genetics .....	H32
Dylan Reed .....	H24
Anne Runde .....	H31
Herb Schmedeskamp .....	H16
Jerry Smith .....	H22
Melissa Sprecher .....	H27
Triple S Farms & Delbert Dahl .....	H7

Alex Walden .....	H3
Wilra Farm .....	H25
Brian Woker .....	H19

## JERSEY

Ken Borgman .....	J9
Tyler Carter .....	J2
Dements Jerseys .....	J10
Doug Fairbanks .....	J3
Grant Fremstad .....	J1
Trent Kilgus .....	J7
Tyler Kirchdofer .....	J8
Ken & Ray Ropp .....	J4
Storm View & Phillips .....	J5
Ronald Vaughn .....	J6

## MILKING SHORTHORN

Halpin Farms .....	MS1
Krause Dairy .....	MS2, MS3

# Notes



# HOLSTEIN ASSOCIATION TERMS AND CONDITIONS FOR PUBLIC SALES

EFFECTIVE MARCH 2, 1996 - Amended October 1, 1997, June 28, 2000, June 23, 2002, March 26, 2010 and March 24, 2016

**TERMS:** The terms of the sale are cash unless arrangements are made prior to the sale or are printed in the sale catalog. Only when the above conditions are met will the buyer be entitled to the warranties listed below. In no case will animals be released unless settlement is made with the clerk of the sale.

**RESPONSIBILITY:** The seller, buyer, and manager of this sale are obligated to comply with the provisions of these terms and conditions.

**EXPORT SALES:** Buyer assumes all responsibility for health tests required by the importing country.

**BIDS:** The highest bidder is the buyer. Bidding parties or their agents are responsible for all bids placed. Every animal or lot presented for bidding is pledged to absolute sale. In case of dispute, the animal or lot will again be put up for advance bids, and if there is no advance bid, the animal or lot will be sold to the person the auctioneer accepted the last bid from. In case two or more claim the bid, the auctioneer will indicate the party whose bid he recognized. Other claimants will be given an opportunity to increase the bid and bidding will be restricted to the two or more claimants.

**BY-BIDDING:** Bidding directly or indirectly by the sole owner of any animal or lot is prohibited unless the intention to bid is disclosed specific to each animal in the catalog and announced when the animal enters the ring. Bidding by any member of a partnership, syndicate, or other entity having an ownership interest in an animal or lot is permitted.

**TRANSFER OF OWNERSHIP:** For all Registered Holsteins<sup>SM</sup>, the transfer of ownership to the buyer will be recorded on the records of Holstein Association USA and a certificate of registration showing that transfer of ownership will be provided to the buyer free of charge. For embryos, the transfer of ownership to the buyer will be recorded on the records of Holstein Association USA free of charge to the buyer.

**RISK:** All animals located at sale site are at the purchaser's risk as soon as struck off, but will be cared for free of charge for a maximum of 24 hours following the end of the sale.

## WARRANTIES:

- 1) Each consignor warrants clear title to the animal or lot, and the right to sell same.
- 2) To the best of the seller's knowledge, each animal is sound and healthy in every respect and embryos have been recovered, processed, frozen, transferred and graded in keeping with IETS recommendations unless otherwise noted in the catalog or announced from the auction stand. Every precaution will be taken to represent the physical condition of each lot exactly as is known. Examination of all purchases should be made immediately after the purchase and before the close of the sale, and if found not to be as represented, complaint must be reported to the sale management before the close of the sale. In the event no complaint is filed, it is understood that the buyer assumes full ownership in the case of animals at sale site together with all risks, after which no representations of the seller can be challenged through the sale management. Heifers that never calved are in no way guaranteed as to the condition of their udders following calving. The sex of an embryo or fetus is in no way guaranteed.

### 3) Breeding Warranty

The seller guarantees all animals to be breeders, but not beyond the purchase price, with the following understanding:

- a. Males - Should any bull after reaching the age of fourteen months fail to prove a breeder after being used for two months on cows or heifers known to be breeders, the matter shall be reported in writing to the seller within three months of the sale date. The report must include the animal's examination record, a written statement of treatment, and a statement of the animals' inability to breed,

by a licensed veterinarian. The seller has the option to refund the purchase price or make other settlement that is satisfactory to the buyer. In either case the rights of ownership of the animal return to the seller. The seller makes no guarantees with respect to the ability to freeze semen.

- b. Females - All females are guaranteed to be breeders with the exception of:
  1. Cows over 7 years of age when sold;
  2. Cows and/or heifers carrying a pregnancy that is the result of an embryo transfer.

Report of a non-breeder must occur in writing within 3 months of the date of sale or before the animal reaches 21 months of age and must be submitted to the seller. The report must include the animal's examination record, a written statement of treatment, and a statement of the animals' inability to breed, by a licensed veterinarian. The seller has the option to refund the purchase price or make other settlement that is satisfactory to the buyer. In either case the rights of ownership of the animal return to the seller.

Females bred when sold and pronounced in calf are presumed to be pregnant but pregnancy is not guaranteed unless so announced. The seller makes no warranty that pregnant cows will deliver calves or that they will carry calves full term.

- c. If, after the sale, embryos or oocytes are recovered from a female or an attempt is made to superovulate her, this negates the breeding warranty unless there is a separate written agreement between buyer and seller.

**SHIPPING:** Assistance will be given in arranging shipping of the animals after the sale. All costs, risks and responsibility will be borne by the purchaser.

**PEDIGREE INFORMATION:** All production, classification, type and production summaries are current. Only information recorded on Holstein Association USA pedigrees is used. Any production or classification records supplied by the seller or consignor will be properly identified as provided by owner. Records in progress are identified as such.

**GENOMIC INFORMATION:** If genomic information on the animal or embryo is available, it must be dated and disclosed at or before the time of sale.

**EMBRYO TRANSFER:** All registered animals that have resulted from embryo transfer are identified with one of the following suffixes in the name: ET, ETS (from split embryo), or ETN (from nuclear transfer). If unregistered, the appropriate technology will be identified. Donor dams are identified.

**HEALTH WARRANTY:** The seller will provide an official health certificate to the buyer for each animal showing the results of all health tests made in preparation for this sale as required by the state where the cattle reside. Other health tests completed for this sale will be disclosed.

**ERRORS:** The material in this catalog has been carefully edited. If any errors or omissions are discovered, they will be announced. Such announcements take precedence over that printed in this catalog.

**ACCIDENT:** The sale management, the consignors, and the owner of the grounds will not be responsible in any case for the condition of the grounds or the behavior of the animals and disclaim any liability in the event of personal accident or property loss.

**LIMITATIONS OF WARRANTIES:** Warranties contained herein, unless terminated earlier, will cease upon the resale of an animal.



