



March 26, 2022
Highland, Illinois

48th Annual

CLINTON COUNTY CLASSIC

11:00 am Saturday, March 26, 2022

Madison County Fairgrounds, Highland, IL

Sponsored by Clinton County Holstein Club and Gateway Holstein Club

Cattle will be ready for inspection Friday night, March 25

SALE CO-CHAIRMEN

| | |
|----------------|--------------|
| Lucas Clanton | 618-322-3523 |
| Dylan Reed | 217-254-5397 |
| Brian Debatin | 314-566-6643 |
| Brian Woker | 618-367-0263 |
| Jason Brammier | 618-830-4855 |
| Josh Huelsmann | 618-541-1326 |

SALES FORCE

| | |
|----------------------------|--------------|
| Scott Courtney, auctioneer | 563-380-1318 |
| Larry Kleiner, pedigrees | 217-827-3468 |
| Lucas Clanton, pedigrees | 618-322-3523 |
| Ron Roskof | 414-587-4402 |
| Brian Olbrich | 815-482-7426 |
| Howard Dust | 217-663-2395 |
| Tony Whitehead | 417-838-3613 |
| Bruce Gingerich | 574-536-3061 |

FITTING CREW

| | |
|---------------------|--------------|
| Jason Fremstad | 608-606-9337 |
| Grant Fremstad | 563-419-7488 |
| Dylan Reed | 217-254-5397 |
| Tyler Kirchendorfer | 573-803-8252 |

Online Bidding at www.cowbuyer.com

*Join us for cattle viewing at 7:30 pm March 25
featuring finger foods and refreshments
courtesy of Semex*



View/Bid online in Real Time

- Registration is required. Please register at least one (1) hour prior to sale time at www.cowbuyer.com

- High Speed Internet

is required. Slower speed will not permit you to bid and keep pace in real time.

- Term: Purchasing online constitutes a legal contract and promise for payment of purchases. All purchases must be paid within ten (10) days of sale date and prior to load out or delivery of cattle purchased.
- Cowbuyer LLC is a service provider and is not responsible for the activity or inactivity of any technology, internet connection at the sale site or connection and technology of the bidders.

For questions or information, contact:

Aaron Ray Tompkins, 336.363.4639, atompkin@vt.edu

*Catalog and updates available on Dairy Agenda
Today and Illinois Holstein website
www.illinoisholsteins.com*

2022 Clinton County Classic



TEAM DURHAM MORGAN-ET 4E-96
Dam of Lot 1

Lot 1 LIDDLEHOLME AVAL MILLY-ET

840 3238071972 TC TL TD 99%RHA
Born: Sept. 3, 2021

Steven Irwin
9400 Meridan Road
Beason, IL 62512
217-447-3337

DYMENTHOLM MR APP AVALANCHE-TW
C 11957107 RC CV TY TL TD 99%NA
PTA -94M -1F -4P 99%R
PTA +.01%F +.00%P 47%US
PTA -311NM -2.6PL 2.89SCS -3.3DPR
PTA +3.76T +2.85UDC +2.26FLC 99%R
GTPI +2036G

TEAM DURHAM MORGAN-ET
EX-96-4E EEEEE B/R 63391983 100%RHA
7-09 365 2X 37,970 3.7 1387 2.7 1040
4-10 365 2X 36,980 2.9 1080 2.9 1083
9-09 365 2X 36,900 3.3 1211 2.9 1061
6-00 365 2X 33,960 3.2 1101 2.9 988
2-11 365 2X 25,480 3.5 894 3.1 802
2-00 296 2X 19,590 3.5 686 3.1 599
Lft: 3134d 257,910 3.4 8759 3.0 7792

Hon. Mention All-American 150,000 lb 2015
Supreme Champion, IL State Fair 2015
Grand Champion, Mid-East Fall National 2012
Grand Bred & Owned, Mid-East Fall Nat'l 2012
Supreme Land of Lincoln Champion, 2012
Res. Int. Champion, Mid-East Fall National 2010
1st Jr. 2-Yr Old, Mid-East Fall National 2009

DE-SU BKM MCCUTCHEN 1174-ET
69990138 EX-93 GM TR TP TC TY 99%NA
PTA +248M +26F +11P +37NM 99%R
PTA +2.18T +1.39UDC +.98FLC GTPI +2217G

KHW REGMENT APPLE C-RED-ETN
70244494 CV 100%RHA

REGANCREST ELTON DURHAM-ET
2250783 EX-90 TR CV TL 100%NA
PTA -1087M -73F -23P -570NM 93%R
PTA +.88T +.50UDC +1.05FLC GTPI +1519G

IRWINDALE LEDUC MOLLY
EX-94-2E EEEEE 132919843 100%RHA
4-09 365 2X 33,070 3.6 1206 3.2 1043
6-09 323 2X 29,400 3.8 1129 3.0 893
3-00 365 2X 28,360 3.9 1096 3.3 923
2-01 300 2X 19,990 4.0 798 3.2 639
Lft: 1687d 132,010 3.9 5138 3.2 4282

2008 Illinois Cow of the Year
1st Aged & Grand Champ, Mid-East Spr Nat'l '08
1st Aged & Res Grand, Mid-East Fall Nat'l 2007
Res. Sr. Champ, Mid-East Spr Nat'l 2009
2nd Aged Cow, Mid-West Spr Nat'l 2009

3rd through 11th Dams:

Irwindale Mark Macy
Sun-Made CM Cottontail-ET EX-90
4-01 314 2x 25,970 4.4 1151 3.2 838
Hill-Bluff AJ Merri-ET 2E-94 GMD
7-07 365 2x 40,280 3.8 1547 2.9 1176
Lft: 173,647 3.8 6682 3.0 5150
Hill-Bluff Star Mollies RORAE 2E-91
5-03 365 2x 22,290 3.9 870 3.1 684
Hill-Bluff Star Molly VG-87
6-01 357 2x 22,510 3.7 843 3.1 701
Bristol Skyway Molly 4E-92
Lft: 204,838 3.8 7854
Man-O-War BF Baron Min 3E-91
Man-O-War BF Crescent Minnie VG-86
Spring Creek Pabst He Minnie EX-90



JAS-K DIAMOND-B TWINKLE-RED EX-91
Dam of Lot 2

Lot 2 TOMBETH TATTLETALE-RED-ET

840 3211638532
Born: June 23, 2021

99%RHA

Jason & Bailee Kearns
21542 Thistle Lane
Gays Mills, Wisconsin 54631
608-734-3416

RIVERDOWN UNSTOPABULL-RED

C 11801450 TY TV TL 99%NA
PTA -435M -26F -24P 98%R 12/21
PTA -.03%F -.04%P 48%US
PTA -219NM +1.4PL 2.92SCS +9DPR
PTA +2.33T +2.31UDC +1.90FL 97%R
GTPI +2007G

JAS-K DIAMOND-B TWINKLE-RED

EX-91-3Y EEVVEE 8403142070633 99%RHA
3-05 365 2x 27,800 4.0 1104 3.4 939
2-01 305 2X 17,880 4.1 740 3.3 586

2nd Jr. 2-Yr Old, Wis Champ R&W Show 2019
10th Jr. 2-Yr Old International R&W Show 2019

DYMENTHOLM MR APP AVALANCHE-ET

C 11957107 RC CV TY TL TD 99%NA
PTA -94M -1F -4P -311NM 98%R
PTA +3.76T +2.85UDC +2.26FLC GTPI +2036G

CHERRY CREST THATS NEAT

EX-91-3E CAN RC C11432171 100%RHA
6-02 365 3X 37,621 3.9 1481 3.2 1190

MR D APPLE DIAMONDBACK

8403013721049 EX-93 RC TP TY TV 99%NA
PTA -400M -25F -1P -274NM 99%R
PTA +2.44T +1.95UDC +1.43FLC GTPI +1873G

JAS-K CAPGAIN TISHA-RED-ET

EX-96-2E EEEEE 72506364 99%RHA
4-02 305 2X 23,060 3.9 898 3.0 697
2-01 316 2X 19,910 4.2 835 3.1 623
3-02 266 2X 19,310 4.1 792 3.1 603

Int. Champion, WI District 3 Show 2017
8th Jr. 2-Yr Old, International Show 2017

3rd through 9th Dams:

Vande Shot Tiffany-Red-ET VG-88
2-06 365 2x 365 25,601 4.1 1039 3.1 806
Res. Jr Champ, Dist 3 Jr Show 2010
2nd 4-Yr Old & Grand, District 3 Jr Show 2014
Voight-Acres Mutant Logan-Red VG-88
4-04 365 2x 28,930 3.7 1084 3.3 960
Jr. All-American R&W Winter Yrlg 2007
Voight-Acres Laurier Linda *RC VG-87
5-08 365 2x 31,970 4.3 1372 3.4 1100
Voight-Acres Rudolph Indy VG-88
4-10 365 2x 31,300 3.2 1014 3.2 988
Voight-Acres Charles Cindy G+82
Voight-Acres Mark Christina VG-85
4-03 365 2x 301,50 3.8 1157 3.1 928

2022 Clinton County Classic



LIMONCHELLO AWESOME LOLA VG-88
Dam of Lot 3

Lot 3 LIMONCHELLO RENEGADE LOGAN

840 3234078545 99%RHA
Born: June 2, 2021

Kasey & Kyle Clanton
1199 N 100th St
Mulberry Grove, IL 62262
618-322-3523

MR REVIVE DB RENEGADE-ET

8403201712452 RC 99%NA
PTA -1643M -53F -48P 81%R 12/21
PTA +.04%F +.01%P 100%US
PTA -615NM -1.0PL 3.13SCS -1.6DPR
PTA +1.94T +1.71UDC +1.54FLC 80%R
GTPI +1514G

LIMONCHELLO AWESOME LOLA

VG-88-2Y VEV+V RC 8403142494184 99%RHA
2-03 263 2X 19,999 3.7 725 2.8 599 RIP
ME: 25,377M

Nom. Jr. All-American Jr. 2-Yr Old 2021
2nd Jr. 2-Yr Old Grand National Jr Show 2021
5th Jr. 2-Yr Old, Mid-East Fall National 2021
6th Jr. 2-Yr Old, International Jr Show 2021

MR D APPLE DIAMONDBACK

8403013721049 EX-93 RC TP TY TV 99%NA
PTA -400M -25F -1P -274NM 99%R
PTA +2.44T +1.95UDC +1.43FLC GTPI +1873G

MS-AOL CNTNDR REVIVE-RED-ET

EX-94-5Y EEVVEE 8403124588886 100%RHA
5-01 362 3X 25,720 4.8 1244 3.0 772
All-American R&W 5-Yr Old 2019

LUCK-E AWESOME RED

72186769 CV TC TY TL TD 100%NA
PTA -1697M -59F -55P -747NM 99%R
PTA +2.03T +2.78UDC -.75FLC GTPI +1415G

MISS SUNROSE LAYNA

VG-88-4Y EVVVV 8403142567975 99%NA
3-10 305 2X 31,730 3.8 1196 2.7 846
1-11 340 2X 25,270 3.6 901 2.8 698

3rd through 7th Dams:

Miss Sunrose Layla-ET VG-87

Savage-Leigh Jasper Leah-ET EX-91

4-06 365 2x 36,150 3.8 1369 2.6 955

All-Indiana Sr. 2-Yr Old 2011

Int. Champion, Indiana State Show 2011

Savage-Leigh Lavish-ET 2E-94 GMD

6-06 365 2x 47,050 4.2 1980 3.0 1424

2nd 125,000 lb Cow, Eastern Fall Nat'l 2011

2nd Sr. 2-Yr Old, Eastern Fall Nat'l 2011

Savage-Leigh Licorice-ET EX-92 GMD DOM

4-02 365 2x 51,220 4.3 2179 3.11596

1st Maryland Milk & 2nd Fat

HM All-American 5 Yr Old 2006

Savage-Leigh Bellwood Linda 2E-92 GMD DOM

2-10 365 2x 40,240 5.8 2349 3.6 1434

1st National Fat

Nom. Global Cow of the Year 2005

Savage-Leigh Star Linda-ET VG-87 GMD

2-02 365 2x 30,890 4.0 2136 3.1 952

Savage-Leigh Glenview Linda EX-90 GMD

6-08 365 2x 41,820 4.6 1936 3.0 2147

Lft: 1892d 150,300 4.4 6636 3.2 4813



SCHLUTER UNSTP TULIP-RED-ET
Selling: Lot 4



MILKSOURCE LAD TAFFY-RED-ET 2E-93
Dam of Lot 4

Lot 4 SCHLUTER UNSTP TULIP-RED-ET

840 3220287103 99%RHA
Born: Dec. 2, 2020

Olivia Schluter
c/o Jim Schluter
2115 Ames Road
Red Bud, Illinois 62278
217-898-5707

2nd Winter Calf, Mid-East Fall National Jr Show 2021
7th Winter Calf, Mid-East Fall National 2021

RIVERDOWN UNSTOPABULL-RED

C 11801450 TY TV TL 99%NA
PTA -435M -26F -24P 98%R 12/21
PTA -.03%F -.04%P 48%US
PTA -219NM +1.4PL 2.92SCS +.9DPR
PTA +2.33T +2.31UDC +1.90FL 97%R
GTPI +2007G

DYMENTHOLM MR APP AVALANCHE-ET

C 11957107 RC CV TY TL TD 99%NA
PTA -94M -1F -4P -311NM 98%R
PTA +3.76T +2.85UDC +2.26FLC GTPI +2036G

CHERRY CREST THATS NEAT

EX-91-3E CAN RC C11432171 100%RHA
6-02 365 3X 37,621 3.9 1481 3.2 1190

MILKSOURCE LAD TAFFY-RED-ET

EX-93-2E EEEEE 71251975 100%RHA
3-06 365 2X 22,050 3.9 855 3.1 677
2-06 253 2X 18,030 4.0 716 3.2 578
4-09 312 2X 15,820 4.3 678 3.1 498

TIGER-LILY LADD P-RED-ET

68405976 EX-91 PC CD TY TV TL TD 100%NA
PTA -1342M -14F -13P +46NM 99%R
PTA +1.29T +.87UDC +.35FLC GTPI +2079G

SILVERMINE ADV TALLY-RED-ET

EX-93-2E EE+EE TL TD 138294193 100%RHA
5-05 365 2X 38,700 4.2 1621 3.2 1254
3-05 365 2X 32,920 4.3 1426 3.2 1042
2-06 308 2X 23,680 4.1 978 3.2 762
Lft: 1266d 108,890 4.3 4730 3.3 3564

3rd & 4th Dams:

Spungold R-M Tammy Red-ET 2E-93 GMD

3-04 365 2x 42,690 3.4 1446 2.9 1235
Lft: 1262d 135,110 3.3 4459 2.9 3951

Medovue Leader Lottie-Red VG-85 GMD

4-06 365 2x 37,670 3.9 1471 2.9 1106

Res. Sr. Champ, Mid-East Nat'l R&W Show '18

All-American R&W Sr. 2-Yr Old 2009
All-Canadian R&W Sr. 2-Yr Old 2009
Nom. 2010 R&W Cow of the Year
Nom. All-American R&W Sr. 2-Yr Old 2010
HHM All-American R&W 4-Yr Old 2011
Grand Champion, Mid-West Spring R&W 2011
Res. Grand Champion, International R&W 2010
Int. Champion, International R&W Show 2010

2022 Clinton County Classic



SUNROSE JET-RED-ET EX-93
Maternal Sister to Lot 5
Maternal Sister to Dam of Lots 6 & 7

Lot 5 SUNROSE JESARA-ET

840 3142568003 100%RHA
Born: Sept. 1, 2017

VG-85-2Y +VVVV
2-07 223 2X 18,810 3.0 562 2.6 494

Sells Fresh

*Bryce & Brant Gingerich
13236 County Road 42
Millersbug, Indiana 46543
574-536-3061*

SCIENTIFIC B DEFIANT-ET

141123484 VG-87 RC TP TY TV TL 100%NA
PTA +72M -52F -12P 99%R 12/21
PTA -.19%F -.05%P 69%US
PTA -467NM -1.3PL 3.20SCS -3.0DPR
PTA +2.69T +1.73UDC +.97FLC 99%R
GTPI +1664

REGANCRST S BRAXTON-ET

61898423 EX-95 TR TY TV TL TD 99%NA-I
PTA +617M -33F -14P -662NM 99%R
PTA +1.77T +.16UDC +.22FLC GTPI +1409G

SCIENTIFIC GOLD DIOR RAE-ET

EX-92 EEEEE RC CV DOM 138328405 100%RHA
4-02 365 2X 31,910 4.7 1495 3.3 1039

SUNROSE JESS

EX-94-2E EEEEE RC 138810795 100%RHA
6-05 341 2X 35,850 4.8 1718 3.2 1134
5-03 365 2X 35,450 4.9 1728 3.0 1080
3-06 365 2X 28,230 4.4 1230 2.9 828
2-03 365 2X 21,140 4.6 962 3.1 653
Lft: 1664d 138,010 4.7 6420 3.1 4260

*Junior All-American 5-Yr Old 2013
Nom. All-American 5-Yr Old 2013
Nom. Jr. All-American Aged Cow 2014
1st 5-Yr & Res. Grand, WDE Jr Show 2013
1st Aged & Res. Grand, WDE Jr Show 2014
Grand Champion, Indiana State Show 2014
Grand Champion, Indiana State Fair 2014
4th 5-Yr Old, International Show 2013*

KHW KITE ADVENT-RED-ET

133002953 EX-94 TV TL TD 100%NA
PTA -1613M -42F -43P -456NM 99%R
PTA +1.39T +.37DC +.74FLC GTPI +1632G

SUNROSE JENNY

EX-90-4Y EEVVV 137125401 100%RHA
2-02 365 3X 37,030 3.7 1372 3.2 1194
3-05 305 2X 25,650 4.0 1017 3.1 796

3rd through 7th Dams:

Sunrose Jaila VG-85
6-00 365 3x 44,670 3.3 1473 3.2 1415
Lft: 2160d 198,880 3.5 7041 3.2 6359
Mybrook Leader Jenna-ET VG-86
3-00 365 3x 45,537 3.6 1645 3.0 1385
Lft: 1616d 151,193 3.5 5359 3.0 4517
Mybrook Ned Jessie VG-87 DOM
6-06 285 3x 35,000 3.5 1211 2.7 952
Lft: 1797d 189,450 3.7 7064 2.8 5366
Mybrook Bell J Jina VG-87 DOM
6-08 305 3x 30,730 2.8 875 2.7 819
Lft: 1822d 163,280 3.1 4998 2.7 4471
Mybrook Pabst Jina EX-90 GMD
6-03 305 3x 36,020 3.3 1181 2.6 952
Lft: 1798d 180,220 3.2 5799 2.6 4744



SUNROSE JESS 2E-94
 Dam of Lot 5
 Granddam of Lots 6 & 7

Lot 6

Bruce & Tricia Gingerich
 13236 County Road 42
 Millersburg, Indiana 46543
 574-536-3061

SUNROSE JANA

840 3142568023 99%RHA
 Born: June 12, 2018

VG-85-2Y +VV+V
 2-03 121 2X 9380 3.7 348 3.1289

Sells Fresh

LESPERRON STRONGER-ET

C 108644977 RC TC TY TV TL 99%NA
 PTA +250M +40F +6P 96%R 12/21
 PTA +.11%F -.01%P 92%US
 PTA +289NM 1.6PL 2.82SCS -.3DPR
 PTA +2.26T +2.63UDC +.98FLC 94%R
 GTPI +2456G

SUNROSE JESSE-ET

VG-88-3Y VEGVV RC 8403142567964 100%RHA
 2-00 174 2X 12,540 3.9 488 3.0 380

3rd & 4th Dams:

Sunrose Jenny EX-90
 2-02 365 3x 37,030 3.7 1372 3.2 1194
Sunrose Jaila VG-85
 6-00 365 3x 44,670 3.3 1473 3.2 1415
 Lft: 2160d 198,880 3.5 7041 3.2 6359

5th through 8th Dams:

Mybrook Leader Jenna-ET VG-86
 3-00 365 3x 45,537 3.6 1645 3.0 1385
 Lft: 1616d 151,193 3.5 5359 3.0 4517
Mybrook Ned Jessie VG-87 DOM
 6-06 285 3x 35,000 3.5 1211 2.7 952
 Lft: 1797d 189,450 3.7 7064 2.8 5366
Mybrook Bell J Jina VG-87 DOM
 6-08 305 3x 30,730 2.8 875 2.7 819
 Lft: 1822d 163,280 3.1 4998 2.7 4471
Mybrook Pabst Jina EX-90 GMD
 6-03 305 3x 36,020 3.3 1181 2.6 952
 Lft: 1798d 180,220 3.2 5799 2.6 4744

SCIENTIFIC B DEFIANT-ET

141123484 VG-87 RC TP TC TY TV 100%NA
 PTA +72M -52F -12P -467NM 99%R
 PTA +2.69T +1.73UDC -.97FLC GTPI +1664G

SUNROSE JESS

EX-94-2E EEEEE RC 138810795 100%RHA
 6-05 341 2X 35,850 4.8 1718 3.2 1134
 5-03 365 2X 35,450 4.9 1728 3.0 1080
 Lft: 1664d 138,010 4.7 6420 3.1 4260
Junior All-American 5-Yr Old 2013
Nom. All-American 5-Yr Old 2013
Nom. Jr. All-American Aged Cow 2014

Lot 7

Bruce & Tricia Gingerich
 13236 County Road 42
 Millersburg, Indiana 46543
 574-536-3061

SUNROSE JOCELYN

840 3219826382 100%RHA
 Born: Aug. 20, 2019

Due Sept. 14, 2022 to **Avant-Garde-I Kd**
Summerfest C13114881

MR SUNROSE SATURN

143925043 EX-91 TY TL TD 99%NA
 PTA +609M -2F +7P 96%R 12/21
 PTA -.09%F -.04%P 100%US
 PTA -176NM -2.1PL 3.10SCS -3.3DPR
 PTA +2.71T +2.84UDC +.82FLC 94%R
 GTPI +2035G

SUNROSE LIL JESS-ET

8403142567965 100%RHA

3rd & 4th Dams:

Sunrose Jenny EX-90
 2-02 365 3x 37,030 3.7 1372 3.2 1194
Sunrose Jaila VG-85
 6-00 365 3x 44,670 3.3 1473 3.2 1415
 Lft: 2160d 198,880 3.5 7041 3.2 6359

5th through 8th Dams:

Mybrook Leader Jenna-ET VG-86
 3-00 365 3x 45,537 3.6 1645 3.0 1385
 Lft: 1616d 151,193 3.5 5359 3.0 4517
Mybrook Ned Jessie VG-87 DOM
 6-06 285 3x 35,000 3.5 1211 2.7 952
 Lft: 1797d 189,450 3.7 7064 2.8 5366
Mybrook Bell J Jina VG-87 DOM
 6-08 305 3x 30,730 2.8 875 2.7 819
 Lft: 1822d 163,280 3.1 4998 2.7 4471
Mybrook Pabst Jina EX-90 GMD
 6-03 305 3x 36,020 3.3 1181 2.6 952
 Lft: 1798d 180,220 3.2 5799 2.6 4744

BRAEDALE GOLDWYN

C 10705608 G+84 GM CD TY TV TL 100%NA
 PTA -704M -7F -12P -157NM 99%R
 PTA +1.05T +62UDC +.79FLC GTPI +1860G

SUNROSE JESS

EX-94-2E EEEEE RC 138810795 100%RHA
 6-05 341 2X 35,850 4.8 1718 3.2 1134
 5-03 365 2X 35,450 4.9 1728 3.0 1080
 Lft: 1664d 138,010 4.7 6420 3.1 4260
Junior All-American 5-Yr Old 2013
Nom. All-American 5-Yr Old 2013
Nom. Jr. All-American Aged Cow 2014
1st 5-Yr & Res. Grand, WDE Jr Show

2022 Clinton County Classic



BUDJON-JK EMILYS EDAIR-ET 2E-95
Granddam of Lot 8

Lot 8 WINRIGHT UNSTOP SENORITA-ET

C 13575196 99%RHA-I
Born: March 1, 2020

Dylan Reed
883 N 375 Street
Vandalia, Illinois 62471
618-425-3796

Sells Fresh

RIVERDOWN UNSTOPABULL-RED

C 11801450 TY TV TL 99%NA
PTA -435M -26F -24P 98%R 12/21
PTA -.03%F -.04%P 48%US
PTA -219NM +1.4PL 2.92SCS +.9DPR
PTA +2.33T +2.31UDC +1.90FL 97%R
GTPI +2007G

BUDJON-JK GCHIP ELLEN-ET

EX-91-4Y EEEVE 8403009999519 100%RHA
3-05 365 2X 30,240 3.6 1082 2.8 852
2-02 365 2X 27,270 3.7 1016 3.1 838

4th Spring Yearling Mid-West Spr National 2014

DYMENTHOLM MR APP AVALANCHE-ET

C 11957107 RC CV TY TL TD 99%NA
PTA -94M -1F -4P -311NM 98%R
PTA +3.76T +2.85UDC +2.26FLC GTPI +2036G

CHERRY CREST THATS NEAT

EX-91-3E CAN RC C11432171 100%RHA
6-02 365 3X 37,621 3.9 1481 3.2 1190

MR CHASSITY GOLD CHIP-ET

140145553 EX-95 TR TP TY TV TL TD 100%NA
PTA -577M -22F -37P -264NM 99%R
PTA +1.54T +1.11UDC +1.09FLC GTPI +1760G

BUDJON-JK EMILYS EDAIR-ET 138418546

EX-95-2E EEEEE 100%RHA
4-03 365 2X 38,420 3.2 1241 3.1 1192
5-11 365 2X 37,850 3.5 1307 3.0 1133
3-03 330 2X 27,000 3.5 957 3.2 853
2-02 332 2X 24,910 3.5 880 3.1 774
7-01 142 2X 15,750 3.1 491 3.0 479
Lft: 1591d 148,190 3.4 5020 3.1 4571

*Res. All-American Jr. 3-Yr Old 2010
Res. All-Canadian Jr. 3-Yr Old 2010
2th Jr. 3-Yr Old Internat'l Holstein Show 2010
2nd Jr. 3-Yr Old, Royal Winter Fair 2010
4th 4-Yr Old International Holstein Show 2011*

3rd through 8th Dams:

Budjon-JK Storm Emily-ET 2E-92 DOM
4-08 365 2x 41,090 3.7 1514 3.0 1251
Lft: 1143d 105,520 3.6 3831 3.1 3269
*Res. All-American Sr. 2-Yr Old 2005
2nd Sr. 2-Yr Old, International Show 2005
1st Sr. 2 & Int Champ, Mid-West Spr Nat'l 2005*

Budjon-JK Linjet Eileen-ET EX-96-4E GMD DOM
5-06 365 2x 44,700 3.7 1647 3.1 1383
Lft: 1481 139,720 3.6 5063 3.3 4557
*All-American 5-Yr Old 2004
Res. All-American Aged Cow 2005
Grand Champion, Mid-West Spring Nat'l '05
1st 4-Yr Old, Mid-West Spring National '03*

Krull Broker Elegance 3E-96 GMD DOM
5-07 365 2x 40,950 3.7 1522 3.1 1272
Lft: 2356d 183,710 3.7 6878 3.2 5919
*Wisconsin Cow of the Year, 2002
1st 125,000 lb cow, International Show 2000
2nd 4-Yr Old, Mid-West Spring Nat'l 1997*

Krull Starbuck Excellency EX-90 GMD DOM
3-03 365 2x 27,140 3.5 937 3.4 930

Krull TT Excellency EX-90 DOM
4-03 333 2X 23,501 3.9 906 3.3 772
Lft: 1733 109,780 3.7 4077 3.1 3396

Krull Boot Mark Excellency 2E-92 GMD DOM
6-06 353 2x 27,410 3.8 1040 3.0 816
Lft: 210,440 3.5 7105 3.0 4634

Krull Kingstead Excellency 4E-92 GMD
12-4 323 2x 21,920 3.5 772 2.9 645
Lft: 3364 179,790 3.6 6436



LUDWIGS-DG GOLDWYN EMMY 2E-94
3rd Dam of Lot 9

Lot 9 LAKESHORE AVL EMPRESS-ET

840 3221913364 99%RHA-I
Born: March 3, 2021

Taylor, Layla & Kaylyn Powell
8999 Kessinger Road
Tremont, Illinois 61568
262-613-3371

DYMENTHOLM MR APP AVALANCHE

C 11957107 RC CV TL TV TD 99%NA-I
PTA -94M -1F -4P 99%R 12/21
PTA +.01%F +.00%P 47%US
PTA -311NM -2.6PL 2.89SCS -3.3DPR
PTA +3.76T +2.85UDC +2.26FLC 98%R
GTPI +2036G

LAKESHORE SOLOMON EMORE

VG-88-3Y EEEVV 8403125563990 99%RHA
1-11 365 2X 24,715 4.2 10393.2 794

1st Summer Yrlg, Mid-East Fall Nat'l 2018

DE-SU BKM MCCUTCHEN 1174-ET

69990138 EX-93 GM TR TP TC TV TY 99%NA-I
PTA +248M +26F +11P +37NM 99%R
PTA +2.18T +1.39UDC +.98FLC GTPI +2217G

KHW REGMENT APPLE C-RED-ETN

VG-89 CV 70244494 100%RHA
3-07 246 2X 26,726 4.3 1151 3.5 928

WALNUTLAWN SOLOMON-ET

C11775998 TR TP TY TV TL TD 100%NA
PTA -477M -13F -9F -263NM 99%R
PTA +2.57T +1.62UDC +.29FLC GTPI +1958G

LAKESHORE ATWOOD EMILY-ET

G+84-2Y VVVV+ 8403125564017 99%RHA

3rd through 10th Dams:

Ludwigs-DG Goldwyn Emmy-ET 3E-94

4-11 305 2x 39,000 3.8 1491 3.0 1176
Lft: 2305d 222,310 4.2 9394 3.2 7207
1st 150,000 lb Cow, Mid-East Fall Nat'l 2016
1st Jr. 3-Yr Old, Mid-West Spr National 2012
2nd 5-Yr Old, Mid-East Fall National 2014

Ma-Tom-Ba Terrason Enigma-ET VG-87

2-04 305 2x 21,510 4.2 901 3.2 695
1st Winter Calf, Mid-West Spring Nat'l 2005

Budjon-JK Linjet Evalyn-ET EX-91

3-06 305 2x 38,510 4.2 1631 3.2 1216
Krull Broker Elegance 3E-96 GMD DOM
5-07 365 2x 40,950 3.7 1522 3.1 1272
Lft: 2356d 183,710 3.7 6878 3.2 5919
Wisconsin Cow of the Year, 2002

1st 125,000 lb cow, International Show 2000
2nd 4-Yr Old, Mid-West Spring Nat'l 1997

Krull Starbuck Excellency EX-90 GMD DOM

3-03 365 2x 27,140 3.5 937 3.4 930

Krull TT Excellency EX-90 DOM

4-03 333 2X 23,501 3.9 906 3.3 772
Lft: 1733 109,780 3.7 4077 3.1 3396

Krull Boot Mark Excellency 2E-92 GMD DOM

6-06 353 2x 27,410 3.8 1040 3.0 816
Lft: 210,440 3.5 7105 3.0 4634

Krull Kingstead Excellency 4E-92 GMD

12-4 323 2x 21,920 3.5 772 2.9 645
Lft: 3364 179,790 3.6 6436

2022 Clinton County Classic



WEBB VIEW BETSY SANCHEZ 2E-94
Dam of Lots 10 & 11

Lot 10 SILVERVIEW-LANE G BECKY-ET

840 3214620072
Born: Sept. 13, 2019

100%RHA

Brennan Woker
754 Dudleyville Road
Greenville, Illinois 62246
618-367-0263

Sells Fresh on March 1, 2022

Lot 11 SILVERVIEW-LANE G BIANCA-ET

840 3214620074
Born: Sept. 13, 2019

100%RHA

Sells Fresh March 3, 2022.

Lot 11A

SILVERVIEW-LANE T STORM BETH

Born: March 3, 2022

S: OCD THUNDER STRUCK -ET
D: SILVERVIEW-LANE G BIANCA-ET
Sells Lot 11

BRAEDALE GOLDWYN

C 10705608 G+84 GM TV TL TY 100%NA
PTA -704M -7F -12P 99%R 12/21
PTA +.07%F +.04%P 10%US
PTA -157NM -1.5PL 2.83SCS -1.2DPR
PTA +1.05T +.62UDC +.79FLC 99%R
GTPI +1860G

WEBB VIEW BETSY SANCHEZ

EX-94-5Y EEEEE C 11651884 100%RHA
6-11 305 2X 29,410 3.9 1150 2.9 851
5-03 328 2X 28,350 2.5 722 2.4 683
2-09 306 2X 22,095 3.4 743 2.7 606
3-09 320 2X 20,657 3.6 734 2.9 592
Lft: 1283d 102,612 3.3 3431 2.7 2800

3rd 5-Yr Old, North-East Spring Nat'l 2018
4th Aged Cow Wis Championship Show 2020

SHOREMAR JAMES

C 5902195 100%NA
PTA -1377M -30F -23F -637NM 99%R
PTA -1.08T -1.44UDC -1.45FLC GTPI +1285

BRAEDALE BALER TWINE-ET

VG-86 C 6860888 100%RHA
2-01 365 2x 30,906 4.9 1521 3.2 993

GEN-MARK STMATIC SANCHEZ

134422312 EX-94 TR TP TY TL TD 100%NA
PTA +132M -37F -8P -495NM 99%R
PTA +1.17T +.14UDC +.80FLC GTPI +1564G

WEBB VIEW BETTY FINAL CUT

VG-87-CAN C9538504 100%RHA
5-05 365 2X 31,140 3.3 1038 2.7 832
4-05 346 2X 26,638 3.7 992 2.8 740
6-08 365 2X 26,462 3.9 1043 2.7 708
3-03 365 2X 25,558 3.9 1003 2.9 742
2-03 323 2X 20,481 3.8 774 2.7 550
Lft: 1751d 130,279 3.7 4850 2.7 3572

3rd through 7th Dams:

Webb View Betty Gibson VG-88

3-04 365 2x 28,849 3.6 1038 2.7 772
Lft: 1743d 128,103 3. 4539 2.8 3534

Webb View Betsy Rudolph VG-87

4-00 365 2x 33,358 2.8 937 3.1 1041

Webb View Bambi Jubilant G+81

7-00 306 2x 26,673 3.7 977 3.3 871
Lft: 5 Lacts: 121,533 4504 3.7 4504 3.3 4067

Webb View Bobbi Tempo EX-Can 4*

8-11 365 2x 26,812 3.6 957 3.0 802

Lft: 7 Lacts: 165,025 3.8 6343

Webb View Olga Kemp VG-89 4*

6-04 365 2x 22,789 4.6 1047

Lft: 8 Lacts: 155,206 4.2 6590



GOLDEN-OAKS U CHARDONNAYH-ET EX-90
Dam of Lot 12

Lot 12 MOROVILLE DBACK CARA-668-ET

840 3211413844
Born: Dec 2, 2019

99%RHA

Robert Zoelzer
7408 Bivens Road
Moro, Illinois 62067
618-971-8603

Fresh Feb. 6, 2022

MR D APPLE DIAMONDBACK

8403013721049 EX-93 RC TP TY TV 99%NA
PTA -400M -25F -1P 99%R 12/21
PTA -.03%F +.04%P 65%US
PTA -274NM +.0PL 3.12SCS -3.0DPR
PTA +2.44T +1.95UDC +1.43FLC 99%R
GTPI +1873G

GOLDEN-OAKS U CHARDONNAY-ET

EX-90-4Y EVVVE 8403013874098 100%RHA
5-03 365 2X 34,230 4.0 1365 3.0 1013
3-01 365 2X 31,850 3.7 1182 3.1 980
4-02 364 2X 30,460 4.0 1222 3.1 933
1-11 365 3X 28,530 4.4 1244 3.2 902
Lft: 1570D 129,130 4.0 5190 3.1 3973

VAL-BISSON DOORMAN-ET

C 107281711 VG-87 TV TL TY TD 99%NA-I
PTA -446M +14F +9P -17NM 99%R
PTA +2.44T +1.58UDC +.67FLC GTPI +2164G

MS DELICIOUS APPLE-RED-ET

EX-94-2E TC TV TL TD 139236776 100%RHA
7-02 365 2X 46,510 4.0 1844 3.1 1424

AMIGHETTI NUMERO UNO-ET

ITA 17990915143 GM TR TP TV TY 99%NA-I
PTA -829M +30F -13P +150NM 99%R
PTA +.98T +1.01UDC -.45FLC GTPI +2240G

GOLDEN-OAKS ATWD CHARLA-ET

EX-93 EEEEE GMD 69823095 100%RHA
4-07 365 3X 39,980 4.5 1802 3.7 1490 ***
3-06 344 3X 39,140 4.2 1647 3.5 1339 ***
2-01 365 3X 33,000 4.2 1392 3.6 1177 ***
Lft: 1184d 120,790 4.4 5261 3.6 4390

3rd through 11th Dams:

Golden-Oaks Champ Rae-ET 3E-93

6-04 365 3X 41,590 4.1 1714 3.0 1240

Scientific Beauty Rae-ET EX-90 DOM

4-03 365 2x 33,710 4.7 1595 35 1179

7 Excellent Daughters

Scientific Jubilant Rae EX-90 DOM

5-11 365 3x 38,880 4.1 1607 3.6 1402

Lft: 117,589 4.0 4704 3.6 4242

9 Excellent & 2 All-American Daughters

C Hanoverhill Tony Rae 3E-96 GMD 5*

6-11 365 3X 40,221 4.1 1660 3.4 1408

Lft: 2247 166,397 4.1 6903 3.4 5611

HM All-American Jr. 2-Yr Old 1988

Hanoverhill TT Roxette-ET 2E-94 GMD DOM

Lft: 2104 164,789 4.1 6759 3.1 4367

Mil-R-Mor Roxette EX GMD DOM 30*

Lft: 121,418 4.7 5728

21 Excellent Progeny

Canada's 1st 30* Brood Cow

C Glenridge Citation Roxy 4E-97 GMD

10-1 365 2x 25,280 4.2 1060

Lft: 186,985 4.5 8333

2X Queen of the Breed

16 Excellent Dtrs; Over 100 EX descendents

C Norton Court Model Vee EX-90 GMD 6*

Lft: 218,628 3.9 8583

C Norton Court Reflection Vale VG-85 5*

Lft: 249,580 3.7 9295

2022 Clinton County Classic



MOHRFIELD SUPRA PRECIOUS 3E-94
Granddam of 13

Lot 13 CARTERS-CORNER GCHIP PERCY

840 3204594488 99%RHA
Born: March 4, 2019

G+82-2Y +++G+
2-05 188 2X 16,827 4.5 761 3.5 582 RIP

Bred Oct. 24, 2021 to **Siemers Oct Apple Crisp-ET 8403134506808**

Tyler Carter
211 Illinois Route 127
Greenville, Illinois 62246
618-664-1825

MR CHASSITY GOLD CHIP-ET

140145553 EX-95 TR TP TY TV 100%NA-I
PTA -577M -22F -37P 99%R 12/21
PTA +.00%F -.07P 40%US
PTA -264NM +.0PL 2.78SCS -1.6DPR
PTA +1.54T +1.11UDC +1.09FLC 99%R
TPI +1760M

CARTERS-CORNER D PEPSI-ET

EX-90-4Y VEVVE 8403141095505 99%RHA
2-02 365 2x 31,420 4.8 1522 3.8 1183
3-05 323 2x 25,540 5.0 1266 3.5 884

2nd Sr. 3-Yr Old, Southern Fall Nat'l 2020

BRAEDALE GOLDWYN

C 10705608 G+84 GM CD TY TV TL 100%NA
PTA -704M -7F -12P -157NM 99%R
PTA +1.05T +.62UDC +.79FLC GTPI +1860G

REGANCREST S CHASSITY-ET

EX-92 GMD DOM 62496899 100%RHA
3-10 365 2X 42,280 4.3 1798 2.5 1070

VAL-BISSON DOORMAN-ET

C 107281711 EX-90 TV TL TY TD 99%NA-I
PTA -446M +14F +9P -17NM 99%R
PTA +2.44T +1.58UDC +.67FLC GTPI +2164G

MOHRFIELD SUPRA PRECIOUS

EX-94-3E EEEEE 137663859 100%RHA
5-00 305 2X 25,720 4.5 1156 3.1 787
2-03 365 2X 21,070 4.7 982 3.4 720
3-06 299 2X 19,170 4.3 829 3.2 620
1st 4-Yr Old, Mid-East Fall National 2011
2nd Fall Calf, Mid-East Summer National '07
Jr. All-Illinois 5-Yr Old 2012
Res. Sr. Champion, IL State Show 2011

3rd through 7th Dams:

Mohrfield Supra Precious 3E-94

5-00 305 2X 25,720 4.5 1156 3.1 787

Jr. All-Illinois 5-Yr Old 2012

1st 4-Yr Old, Mid-East Fall National 2011

HHM Jr. All-American Sr. 2-Yr Old 2009

Speedside Jed Pia-ET 2E-94

2-00 340 2x 19,170 3.9 747 3.0 584

Nom. All-American 4-Yr Old 2002

1st 5-Yr Old, Mid-East Spring Nat'l 2003

Newhome Jethro Pinata 2E

7-00 365 2x 25,472 4.1 1052 3.5 891

Norhurst Chris Pinata 3E

6-06 295 2x 18,210 3.8 699 3.5 631

Lft: 14 lacts 272,048 3.5 9654 3.4 7749



CARTER-CORNERS WH PRESLEY EX-91
Dam of Lot 14

Lot 14 CARTERS-CORNER AW PRINCESS

840 3210852072
Born: June 2, 2020

100%RHA

Tyler Carter
211 Illinois Route 127
Greenville, Illinois 62246
618-664-1825

Fresh Feb. 28, 2022

LUCK-E AWESOME-RED

72186769 CV TC TY TL TD 100%NA
PTA -1697M -59F -55P 99%R 12/21
PTA +.02%F -.01%P 63%US
PTA -747NM -1.2PL 3.17SCS -2.2DPR
PTA +2.03T +2.78UDC +.75FLC 99%R
GTPI +1415G

APPLES ABSOLUTE-RED-ET

139358472 EX-94 CV TC TY TL 100%NA-I
PTA -1888M -13F -24P -676NM 99%R
PTA +2.22T +2.43UDC +1.63FLC GTPI +1526G

LUCK-E ADVENT ASIA-ET

EX-94-3E EEEEE 63437444 100%RHA
6-02 365 2X 40,150 4.9 1984 3.1 1261

CARTERS-CORNER WH PRESLEY

EX-91-4Y EEEVE 8403141095521 100%RHA
2-02 342 2X 25,529 3.5 550 2.8 440

*1st Jr. 3-Yr. & Res. Int Champion,
Illinois State Holstein Show 2020
3rd Jr. 3-Yr Old, Southern Fall Nat'l 2020
1st Jr. 2-Yr, IL State Fair 2019
1st Jr. 2-Yr, IL State Holstein Show 2019
2nd 4-Yr Old, Southern Spring Nat'l 2021*

GILLETTE WINDHAMMER-ETS

C 8932157 EX-97 BY TV TL TD 100%NA
PTA -91M +21F -4P -122NM 99%R
PTA +1.80T +1.47UDC +1.19FLC GTPI +1907G

CARTERS-CORNER AW PEACH-ET

VG-87-5Y EEE+V 8403130806967 100%RHA
4-08 365 2X 33,140 4.3 1416 3.3 1084
3-03 305 2X 25,920 4.9 1260 3.0 773

3rd through 7th Dams:

Mohrfield Supra Precious 3E-94
5-00 305 2X 25,720 4.5 1156 3.1 787
*Jr. All-Illinois 5-Yr Old 2012
1st 4-Yr Old, Mid-East Fall National 2011
HHM Jr. All-American Sr. 2-Yr Old 2009*
Speedside Jed Pia-ET 2E-94
2-00 340 2x 19,170 3.9 747 3.0 584
*Nom. All-American 4-Yr Old 2002
1st 5-Yr Old, Mid-East Spring Nat'l 2003*
Newhome Jethro Pinata 2E
7-00 365 2x 25,472 4.1 1052 3.5 891
Norhurst Chris Pinata 3E
6-06 295 2x 18,210 3.8 699 3.5 631
Lft: 14 lacts 272,048 3.5 9654 3.4 7749

2022 Clinton County Classic



ARETHUSA SID TESS EX-92
Dam of Lots 15 & 15A

Lot 15 REDCARPET DENVER TESLA-ET

840 3224513153
Born: March 12, 2021

99%RHA

Johnathan Heinsohn
34695 Kirkland Rd
Kirkland, Illinois 60146
815-979-5314

Maternal Sister to Lot 15 & Full Sister to Lot 15A:
Redcarpet Warrior Wrigley-ET
4th Winter Yearling Mid-East Fall National 2021
5th Winter Yearling Southern Spring National 2021

Lot 15A

5 #1 IVF EMBRYOS WARRIOR X TESS

MR BLONDIN WARRIOR-RED-ET

840 3139655530 TP TC TY TV 99%NA-I
PTA -141M +0F -1P 85%R 12/21
PTA +.02%F +.01%P 100%US
PTA -264NM -1.8PL 2.86SCS -2.5DPR
PTA +3.52T +2.22UDC +1.55FLC 80%R
GTPI +2057G

BRENLAND DENVER

C 12074893 TR TV TL TC TR 99%NA-1
PTA +359M +25F +8P 98%R
PTA +.04%F -.01%P 24%US
PTA -81NM -1.0PL 2.83SCS -2.8DPR
PTA +2.90T +1.70UDC +.63FLC 98%R
GTPI +2152G

STANTONS HIGH OCTANE-ET

C 11696704 EX-93 TR TP TY TV TL 99%NA-I
PTA +1018M +11F +14P -128NM 99%R
PTA +2.43T +2.18UDC +.57FLC GTPI +2153G

BRENLAND DOORMAN DESIRABLE-ET

EX-90 C 99133324 99%RHA
5-06 365 2X 35,644 5.2 1856 3.0 1081

ARETHUSA SID TESS

EX-92-3Y EEEVE 73450834 100%RHA
3-00 313 2X 26,760 5.7 1529 3.6 951
1-10 365 2X 20,000 5.0 1003 3.3 672

All-American Fall Yearling in Milk 2015
1st Milking Fall Yearling, Intern'l Show 2015
1st Milking Fall Yearling Mid-West Fall 2015
1st Fall Heifer, Premier Nat'l Junior Show 2014
2nd Fall Heifer Calf, Eastern Fall Nat'l 2014

PINE-TREE SID-ET

62175895 TR TP TY TL TD 100%NA
PTA -819M -19F -23P -540NM 99%R
PTA +1.54T +1.02UDC -.83FLC GTPI +1523G

ERNEST-ANTHONY TERRIFIC-ET

EX-93-2E EEEEE 68918314 100%RHA
5-02 301 2X 32,690 5.2 1686 3.2 1049
4-01 318 2X 30,060 4.5 1360 3.4 1009
3-00 342 2X 27,080 4.2 1145 3.1 852
1-10 315 2X 19,560 4.5 878 3.1 608
Lft: 1417d 122,670 4.8 5877 3.3 3989

3rd through 5th Dams:

Ernest-Anthony Tyra-ET EX-94 GMD DOM

5-08 365 2x 42,180 4.6 1931 3.4 1432
Lft: 1281d 119,220 4.4 5258 3.4 4085
Res. All-Canadian Sr. 3-Yr Old 2002
1st Bill Graham WDE Sweepstakes 2012

Maternal Sister:

Ernest-Anthony SD Tobl 3E-96

6-00 365 2x 44,090 5.0 2191 3.2 1423
Lft: 1321d 116,303 5.3 6141 3.5 4056

Res. All-American 5-Yr Old

Res. All-Canadian 5-Yr Old

Res. Grand Royal Winter Fair 2001

C Alanvale Inspiration Tina 2E-95 GMD DOM

6-00 365 2x 36,010 5.1 1829 3.3 1184

Res. All-American Aged Cow 1995

Res. All-American Aged Cow 1996

Supreme Champion, Eastern National 1993

Res. Grand Champion, International 1995

1st Aged Cow, International Show 1996

Alanvale Puget Anetia VG-85

12-0 365 2x 23,812 4.1 970 3.5 827

Lft: 203,901 4.2 8503 3.5 5600



RAINYRIDGE TALENT BARBARA EX-95
3rd Dam of Lots 16 & 17

Lot 16

Steven Irwin
9400 Meridian Road
Beason, Illinois 625112
217-447-3337

IRWINDALE MOOVIN BRANDI

840 3238071967 RC TC TL TD 99%RHA
Born: June 5, 2021

3rd Dam:

Rainyridge Talent Barbara EX-95

3-04 365 2x 34,465 3.6 1102 3.0 919
Lft: 1266d 104,816 3.9 4064 3.1 3259
All-American 5-Yr Old 2010
All-Canadian 5-Year Old 2010
HM All-American Aged Cow 2011
Nominated All-American Jr. 3-Yr Old 2008
Nominated All-Canadian Jr. 3-Yr Old 2008
Grand Champion, Mid-West Fall Nat'l 2010

LINDENRIGHT MOOVIN-ET

C 12873743 TR TC TY TV TL TD 99%NA
PTA -306M -5F -4P 81%R 12/21
PTA +.02%F +.02%P 100%US
PTA -236NM -.6PL 2.99SCS -2.7DPR
PTA +3.65T +3.01UDC +2.31FLC 81%R
GTPI +2095G

LAKESHORE SID BARBARA-ET

G+84-2Y VVVGV 8403200273980 100%RHA

4th through 7th Dams:

RF Outside Breeze-ET 2E-95

8-00 305 3x 37,970 3.9 1384 3.21226
Lft: 1896D 165,379 4.6 7560 3.4 5659
Grand Champion, Southern Spring Nat'l 2011

Rayverley Briana Milan-ET EX-2E Can

6-03 365 2x 27,075 3.4 928 3.0 811
Rainyridge Tony Beauty EX-5E Can
10-5 365 2x 29,081 3.5 1005 3.0 858
Lft: 3037d 199,869 3.3 6592 3.0 6076

All-American Aged Cow '92, '95 '99
All-Canadian Aged Cow '92, '93, '95 '99
Grand Champion, World Dairy Expo 1993
Grand Champion, Royal Winter Fair 1993

Despics Tempo Diana VG-85

Lft: 109,278 3.7 4032

PINE-TREE SID-ET

62175895 TR TP TY TL TD 100%NA
PTA -819M -19F -23P -540NM 99%R
PTA +1.54T +1.02UDC -.83FLC GTPI +1523G

RIVER-VALLEY BARBARA-ET

EX-90-7Y EEEVV 8403011049679 100%RHA
3-10 305 2X 27,970 3.1 859 3.2 883
2-01 305 2X 18,160 3.6 661 3.1 562

Lot 17

Brett Woker
754 Dudleyville Road
Greenville, Illinois 62246
618-980-6297

SILVERVIEW-LANE AWE BELLA

840 3200289254 RC 100%RHA
Born: March 1, 2019
VG-86-2Y VV+VV
2-01 255 2X 13,024 4.0 56 3.6 471 RIP

Due May 8, 2022 to **Woodcrest King Doc**
8403132417775

3rd Dam:

Rainyridge Talent Barbara EX-95

3-04 365 2x 34,465 3.6 1102 3.0 919
Lft: 1266d 104,816 3.9 4064 3.1 3259
All-American & All-Canadian 5-Yr Old 2010
HM All-American Aged Cow 2011
Nominated All-American Jr. 3-Yr Old 2008
Nominated All-Canadian Jr. 3-Yr Old 2008
Grand Champion, Mid-West Fall Nat'l 2010

LUCK-E AWESOME-RED

72186769 CV TC TY TL TD 100%NA
PTA -1697M -59F -55P 99%R 12/21
PTA +.02%F -.01%P 63%US
PTA -747NM -1.2PL 3.17SCS -2.2DPR
PTA +2.03T +2.78UDC +.75FLC 99%R
GTPI +1415G

LAKESHORE DOORMAN BRAZIL-ET

VG-87-3Y VEVVV 8403125563992 100%RHA

4th through 7th Dams:

RF Outside Breeze-ET 2E-95

8-00 305 3x 37,970 3.9 1384 3.21226
Lft: 1896D 165,379 4.6 7560 3.4 5659
Grand Champion, Southern Spring Nat'l 2011

Rayverley Briana Milan-ET EX-2E Can

6-03 365 2x 27,075 3.4 928 3.0 811
Rainyridge Tony Beauty EX-5E Can
10-5 365 2x 29,081 3.5 1005 3.0 858
Lft: 3037d 199,869 3.3 6592 3.0 6076

All-American Aged Cow '92, '95 '99
All-Canadian Aged Cow '92, '93, '95 '99
Grand Champion, World Dairy Expo 1993
Grand Champion, Royal Winter Fair 1993

Despics Tempo Diana VG-85

Lft: 109,278 3.7 4032

VAL-BISSON DOORMAN-ET

C 107281711 EX-90 TV TL TY TD 99%NA-I
PTA -446M +14F +9P -17NM 99%R
PTA +2.44T +1.58UDC +.67FLC GTPI +2164G

RIVER-VALLEY BARBARA-ET

EX-90-7Y EEEVV 8403011049679 100%RHA
3-10 305 2X 27,970 3.1 859 3.2 883
2-01 305 2X 18,160 3.6 661 3.1 562

2022 Clinton County Classic



MS ZMP MCCUTCHEN DAISY EX-91
Dam of Lot 18

Lot 18 ZMP SWEET-PS TATOO DAWN-TW

144926059
Born: Dec. 15, 2019

99%RHA

Zackary Paul
407 Cemetery Road
Worden, Illinois 62097
618-971-3600

Due May 16, 2022 to **Brabantdale Alongside c 42002416**

DUCKETT CRUSH TATOO-ET

8403137052923 TR TP TC TY TV TL 100%NA
PTA -621M -38F -3P 99%R 12/21
PTA -.05%F +.06%P 63%US
PTA -56NM +2.5PL 2.70SCS -1.8DPR
PTA +2.95T +2.40DC +.97FLC 98%R
GTPI +2037G

MS ZMP MCCUTCHEN DAISY

EX-91-4Y EEEVE 8403134738358 100%RHA
3-03 337 2X 27,230 3.8 1039 3.2 873
4-04 320 2X 25,430 4.1 1054 3.1 780
2-03 330 2X 23,860 4.4 1058 3.1 729

3rd 4-Yr Old, Southern Spring National 2021
3rd Sr. 3-Yr Old, Southern Fall National 2020

MAVERICK CRUSH

C 12042760 TC TY TV TL TD 99%NA-I
PTA -893M -51F -15P -193NM 98%R
PTA +2.44T +1.53UDC +1.31FLC GTPI +2039G

DUCKETT G CHIP TOKYO-ET

EX-93 EEEEE 72366991 100%RHA
3-09 365 2X 32,930 3.9 1277 3.3 1076

DE-SU BKM MCCUTCHEN 1174-ET

69990138 EX-93 GM TR TP TC TV TY 99%NA-I
PTA +248M +26F +11P +37NM 99%R
PTA +2.18T +1.39UDC +.98FLC GTPI +2217G

MS MALARKY-LR GD LOOKOUT-ET

G-78-2Y ++P+G 84031259446927 100%RHA
2-00 305 3X 25,980 3.0 786 3.1 814

3rd through 7th Dams:

Coolea Farms Sanchez Liza-ET 2E-93 4*

3-07 305 2x 30,131 3.5 1052 3.2 961
1st Sr. 2-Yr Old, IL State Show 2013
HM Intermediate Champ IL State Show 2013

Calbrett Goldwyn Liza-ET VG-88

2-04 365 2x 32,166 4.1 1327 3.3 1069
Sold for \$175,000 in 2008

Lylehaven Lila Z EX-94 19*

4-05 365 2x 49,101 4.0 1960 3.3 1602
Lft: 1369d 152,512 3.9 5959 3.2 4917
All-Canadian Jr. 2-Yr Old 2004

All-Canadian Spring Yearling 2003

HM All-Canadian 4-Yr Old 2006

HM All-Canadian 5-Yr Old 2007

Sold for \$1,150,000 at Triple Crown Sale

Lylehaven Form Laura-ET 3E-94 GMD DOM

8-08 365 2x 39,320 3.9 1529 2.9 1144

HHM All-American 4-Yr Old 2003

Res. All-Canadian Jr. 3-Yr Old 2002

Thiersant Lili Starbuck-ET 5E-94 3*

8-00 365 2x 29,810 4.9 1453 3.4 1000

Lft: 207,386 4.7 9747 3.4 7052

Ivyhall Astro Jet Ronnie VG-86 1*



GARAY ALEXANDER DESTINY-ET EX-94
Dam of Lot 19

Lot 19 REDCARPET DL DIVINE-ET

Registration pending
Born: Sept. 1, 2021

99%RHA

Johnathan Heinsohn
34695 Kirkland Rd
Kirkland, Illinois 60146
815-979-5314

FARNEAR DELTA LAMBDA-ET

840 3125993715 TC TP TR 99%NA-I
PTA +1123M +47F +43P 99%R 12/21
PTA +.01%F +.03%P 100%US
PTA +669NM +4.6PL 2.75SCS -0.7DPR
PTA +2.72T +2.91UDC +.79FLC 99%R
GTPI +2758G

MR MOGUL DELTA 1427-ET

72128216 GM TR TC TY TV TL TD 99%NA-I
PTA +939M +58F +33P +783NM 99%R
PTA +1.18T +1.80UDC +.53FLC GTPI +2655G

EDG LORETTE UNO 2198-ET

EX-91-2E EE+EE 72437745 100%RHA
4-02 330 2X 31,660 4.1 1289 3.4 1068

GOLDEN-OAKS ST ALEXANDER-ET

61133837 EX-94 TR TY TV TL 100%NA
PTA -220M +32F -13P -25NM 99%R
PTA +.11T -.45UDC +.73FLC GTPI +1842G

STANHOPE DELIA GOLDWYN-ET

VG-88-Can C7807938 100%RHA
5-10 348 2X 36,482 3.5 1272 2.9 1071
3-08 365 2X 35,016 4.6 1625 3.0 1064
2-01 365 2X 26,715 4.2 1131 3.1 826

Wilcoxview DBL Dellia-ET VG-87

3-01 365 2x 29,658 3.1 924 3.5 1052
Lft: 104,533 3.3 3402 3.6 3719

Regancrest Durene-ET EX-91

6-01 362 2x 30,911 4.0 1241 3.8 1179

Snow-N Denises Dellia 2E-95 GMD DOM

7-06 365 2x 35,610 4.0 1431 2.9 1035

Lft: 2558 180,240 3.9 7108 3.2 5723

Snow-N Dorys Denise 2E-90 GMD DOM

5-09 365 2x 33,350 3.8 1256 2.9 975

Lft: 1604 114,010 3.6 4153 3.0 3432

GARAY ALEXANDER DESTINY-ET

EX-94 EEEEE C 106351725 100%RHA
3-08 365 2X 35,480 3.5 1236 2.6 929 ***
5-08 264 2X 25,610 3.4 883 2.6 670 ***
1-10 365 2X 24,700 3.8 932 2.9 709 ***
Lft: 1447d 117,300 3.6 4251 2.8 3260

All-American Milking Fall Yearling 2011
1st Milking Fall Yearling, International 2011
1st Sr. 3-Yr Old & Int Champion,
Mid-West Fall National 2013
4th 4-Yr Old, Mid-West Fall National 2014

2022 Clinton County Classic



PAGE-CREST SATIN JUJU EX-94
Dam of Lot 20

Lot 20 LC-RAT MUSKTEER JASMINE

840 3127428068 AMID: 1716
Born: June 18, 2020

Erin & Sophie Leach & Ron & Christy Ratliff
12950 198th Street
Linwood, Kansas 66052
785-448-8201

Due June 4, 2022 to **Guimo Joel-ET**

RATLIFF VIP MUSKETEER

8403199643541
CDCB 12/21 GPTA 77%R -1515M -23F -33P
AJCA 12/21 GPTAT 79%R +0.9
GJPI 74%R -38

PAGE-CREST SATIN JUJU

119671979 4-10 EX-94%
4-03 295 2X 16,200 5.9 956 4.0 653
2-00 282 2X 10,140 5.8 586 3.0 404

2019 National Jersey Jug Champion
Jr. All-American Jr. 3-Yr Old 2019
Int. & Res. Grand Champion,
All-American Jr Show 2019
Grand Champion, Kansas State 4H Show '19
2nd Jr. 2-Yr Old, Southern Spring National '18

RIVER VALLEY VENUS VIP-ET

8403126479167 777JE10003
CDCB 12/21 GPTA 98%R -2058M -72F -61P
AJCA 12/21 GPTAT 96%R +1.4
GJPI 93%R -126

SUNSET CANYON VALEN L MAID 42481-ET

72670331 EX-94%
3-02 305 2X 25,950 6.9 1785 3.6 943

PAGE-CREST HIRED GUN 908-ET

118927125
CDCB 12/21 GPTA -1601M -54F -47P
AJCA 12/21 GPTAT -0.1 JPI 44%R -89

PAGE-CREST GUAPO SATIN

117518522 3-07 EX-91%
5-02 305 3X 17,430 6.0 1047 4.0 694
6-05 256 3X 15,710 5.8 918 3.9 606
3-05 305 2X 13,210 5.7 759 4.3 572
2-04 305 2X 10,280 6.1 628 4.2 429

3rd & 4th dams:

Page-Crest Sage 1991 EX-90%

5-01 305 2x 15,640 5.5 864 3.8 588

Page-Crest Berretta 309 VG-84%



CROSSBROOK HG DIXIE-ET EX-94
Granddam of Lot 21



HURONIA CENTURION VERONICA EX-97
4th Dam of Lot 21

Lot 21 BARNABAS DENISE-ET

67399901 AMID: 901
Born: Sept. 2, 2020

Ted Dement
5252 Hallville, Road
Kenney, Illinois 61749

JARS OF CLAY BARNABAS

67342492 7JE1294
CDCB 12/21 GPTA 98%R +210M -9F +5P
AJCA 12/21 GPTAT 99%R +1.7
GJPI 99%R -15

DIXIES ANDREAS DIANA-ET

67393266 3-05 VG-88%
2-02 305 2X 10,630 5.0 533 3.7 391
4-02 223 2X 8,150 5.3 434 3.7 298
3-03 240 2X 7,770 5.4 420 3.7 284

HEARTLAND MERCHANT TOPEKA-ET

67332021 7JE1169
CDCB 12/21 GPTA 99%R -15M +24F +6P
AJCA 12/21 GPTAT 99%R +1.2 GJPI 99%R -27

JARS OF CLAY VALENTINO BRIDGET-P

67243298 EX-91%
2-11 305 3X 26,210 4.6 1194 3.4 903

SUNSET CANYON ANDREAS

117597125 94JE4036
CDCB 12/21 GPTA 98%R -1968M -78F -60P
AJCA 12/21 GPTAT 98%R+0.9 GJPI 94%R -181

CROSSBROOK HG DIXIE-ET

67305133 5-08 EX-94%
5-05 305 2X 18,800 5.4 1024 4.1 752
2-11 305 2X 18,280 6.0 1096 4.1 752
6-10 301 2X 17,540 6.0 1047 3.9 681
3-10 272 2X 16,940 6.4 1086 3.3 743

Un. All-Canadian Sr. 2-Yr Old 2015
1st Sr. 2 & Res. Grand, Royal Winter Fair 2015
Hon. Mention All-Canadian Sr. 3-Yr Old 2016
1st Milking Fall Yrlg, World Dairy Expo 2014

3rd through 10th Dams:

Arethusa Veronicas Dasher EX-95

7-04 305 3x 27,721 5.9 1642 3.6 1008
Nom. ABA All-American Aged Cow 2012
Res. All-American Sr. 2-Yr Old 2008

Huronia Centurion Veronica EX-97%

2-11 331 2x 25,623 4.9 1263 4.1 1047
Supreme Champion, World Dairy Expo 2006
All-American Aged Cow 2008

Genesis Renaissance Vivianne VG-87%-Can

5-00 303 2x 12,018 4.2 514 3.8 461

Genesis Juno Virginia EX-91% 4E-Can

6-00 305 2x 16,539 4.7 772 3.8 628

Lft: 7 Lacts: 107,730 4.7 5062 3.9 4210

Swissbell F Veronica 39M Sup-EX-Can

13-5 305 2x 13,854 4.5 619 3.9 536

Lft: 3612d 133,058 4.3 5760 4.0 5293

Swissbell Ella Virginia EX-91%-Can

5-03 305 2x 11,931 4.9 589

Swissbell Virginia Sup-EX-90%-Can

7-06 305 2x 13,263 5.9 787

Lft: 5006d 149,770 5.8 8670

Belmont Jester Virginia Sup-EX-90-Can

8-02 305 2x 12,059 5.6 679

2022 Clinton County Classic



PINE-HAVEN SSM MARNIE EX-95
3rd Dam of Lot 22

Lot 22 KILGUS VICTORIOUS MANGO

840 3151204157 AMID: 1253
Born: Sept. 4, 2021

*Kilgus Dairy/Carla Kilgus
21471 E 670 North Road
Fairbury, Illinois 61739*

RIVER-VALLEY VICTORIOUS-ET

8403126479524 7JE5032
CDCB 12/21 GPTA 99%R -743M -1F -5P
AJCA 12/21 GPTAT 98%R +1.7
GJPI 97%R -5

KILGUS COLTON MARA-ET

8403151203912 2-00 VG-85%
1-09 301 2X 13,370 5.4 723 3.7 493

JARS OF CLAY BARNABAS

67342492 7JE1294
CDCB 12/21 GPTA 99%R +210M +9F +5P
AJCA 12/21 GPTAT 99%R +1.7 GJPI 99%R -15

AVONLEA IATOLA VICTORIA

C 10989478 EX-94%
3-01 305 2X 17,409 4.6 808 3.6 629

CHILLI ACTION COLTON-ET

66738335 7JE1088
CDCB 12/21 GPTA 99%R -1801M -28F -43P
AJCA 12/21 GPTAT 98%R +1.7 GJPI 93%R -61

RIVER VALLEY VERBATIM MARMADRIA-ET

8403011049791 4-09 EX-91%
6-01 293 2X 13,090 5.0 652 3.7 478
4-07 305 2X 11,460 5.7 649 3.8 431
3-02 305 3X 11,030 5.8 637 3.7 408
1-09 136 3X 3,880 7.3 282 3.3 172

3rd & 4th Dams:

Pine-Haven SSM Marnie EX-95

*Res. Supreme Champ, World Dairy Expo '11
Grand Champion Jersey, WDE 2011
Int. Champion World Dairy Expo 2009
US National Grand Champion 2011
Res. Canadian Grand National Champion
All-American 4-Yr Old 2011
All-Canadian Sr. 3-Yr Old 2010
All-American Sr. 2-Yr Old 2009
ABA People's Choice 2011
ABA All-American 2009, 2010, 2011
Pine-Haven MBE Kitty G+81-Can
5-11 282 2x 21,471 4.9 1056 3.7 798*



RATLIFF PRICE ALICIA EX-95
4th Dam of Lot 23

Lot 23 RATLIFF VIBE ASPEN

840 3236343063
Born: Sept. 2, 2021

AMID: 1770

Ron & Christy Ratliff
23474 NW 1700 Road
Garnett, Kansas 66032
785-448-8201

RATLIFF COLTON VIBE

8403204284365
CDCB 12/21 GPTA 77%R -1791M -23F -48P
AJCA 12/21 GPTAT 79%R +0.8
GJPI 97%R -59

RATLIFF BOO ALEXJO

8403207801217

CHILLI ACTION COLTON-ET

66738335 7JE1088
CDCB 12/21 GPTA 99%R -1801M -28F -43P
AJCA 12/21 GPTAT 99%R +1.7 GJPI 98%R -61

MISS VIOLET

117249161 EX-93%
7-11 301 2X 21,480 5.6 1208 3.8 811

RATLIFF DEUCE BOO

8403143280973
CDCB 12/21 GPTA 75%R -1700M -53F -45P
AJCA 12/21 GPTAT 77%R +0.6 GJPI 72%R -99

RATLIFF MONEY ATTAROSE

8403148798339 3-01 EX-90%
2-09 305 2X 14,780 6.0 882 3.2 630
1-09 295 2X 14,110 5.6 795 4.1 580

3rd through 6th Dams:

Ratliff Dually Atlee-ET EX-94

5-01 305 2x 18,590 5.3 976 4.1 766

Ratliff Price Alicia EX-95

3-05 305 2x 20,880 4.9 1014 3.6 760

Grand Champion, All-American Jersey Show '08
Supreme Champion, NAILE 2008

National Grand Champion 2008, 2009, 2010

Grand Champion, Kansas State Fair 2009

Intermediate Champion, Southern Spr Nat'l '08

Int. Champion, Wis Spr Spectacular 2008

Int. Champion, Kansas State Fair 2008

All-American Sr. 3-Yr Old 2008

Bridon Ethan Almond EX-91%

5-05 305 2x 20,260 5.3 1071 3.5 716

Rozeview Dorie Rachel EX-95%

4-07 305 2x 19,470 4.2 818 3.6 704

Nom. All-Canadian Sr. 2-Yr Old 2002

Hon. Mention All-Canadian Sr. Calf 2000

Res. Int. Champion, Royal Winter Fair 2002

2nd Sr. 2-Yr Old, Royal Winter Fair 2002

3rd 5-Yr Old, Central National 2005

2022 Clinton County Classic



MISS ARIZONA-ET 3E-93
Dam of Lot 24
Granddam of Lot 25

Extended Pedigree of Lots 24-25:

Kamps-Hollow Altitude-ET 2E-95

7-00 365 2x 39,690 4.7 1849 3.3 1310
Lft: 1844d 144,460 4.4 6295 3.5 5015

Clover-Mist Alisha-ET 3E-93 DOM

8-07 365 2x 36,920 4.2 1553 3.4 1258
Lft: 2999 226,470 4.7 10,659 3.6 8149

Clover-Mist Augy Star-ET 4E-94 DOM

7-10 365 3x 43,140 5.0 2136 3.3 1421
Lft: 2486d 206,250 4.7 9793 3.5 7187

D-R-A August 4E-96 DOM

8-05 365 2x 27,460 4.3 1187 3.2 871
Lft: 3443 190,200 4.4 8281 3.3 4457

D-R-A Ideal Precious Leader 2E-90

7-06 358 2x 20,090 3.9 787 3.4 675
Lft: 2456 133,250 4.0 5308

D-R-A Princess Lad Leader 3E-90

9-05 305 2x 19,160 4.2 809

Lot 24

Brooke & Jonathan Krogman
5262 240th St
Aston, Iowa 51232
712-330-4030

HAWKEYE-JK AFFLICTION-ET

840 3238196100 RC 99%RHA
Born: Dec. 2, 2021

Clone to Granddam:

KHW Regiment Apple-Red 4E-96 DOM

Lft: 2898d 240,640 4.7 11,394 3.6 8559
All-American R&W Aged Cow 2011
All-American Jr. 2-Yr Old 2006
All-American R&W Jr. 2-Yr Old 2006
All-American R&W 125,000 lb Cow 2013
Grand Champion, Intern'l R&W Show 2011

FARNEAR ALTITUDE-RED-ET

8403128013348 TC TY TV TL TD 99%NA
PTA +194M +19F +16P 94%R 12/21
PTA +.04%F +.04%P 89%US
PTA -122NM -2.3PL 2.32SCS -2.3DPR
PTA +2.92T +2.32UDC +1.63FLC 91%R
GTPI +2207G

MISS ARIZONA-ET

EX-93-3E EEEEE 69561873 100%RHA
6-05 365 2X 33,290 4.5 1493 3.4 1134
5-04 300 2X 26,170 5.1 1336 3.3 865
4-05 285 2X 22,100 5.2 1152 3.5 770
3-03 366 2X 21,580 4.7 1021 3.6 775
8-01 227 2X 19,120 4.4 850 3.2 613
2-03 326 2X 17,580 4.7 819 3.5 623
Lft: 2030d 146,450 4.8 6965 3.4 5039

MR LR EDG ARVIS 18196-ET

840312521960 RC TC TY TV TL TD 99%NA
PTA +535M +8F +1P -35NM 97%R
PTA +1.95T +2.09UDC +1.35FLC GTPI +2157G

FARNEAR TBR ARIA ADLER-ET

72437575 EX-96-2E 99%RHA
5-11 365 2X 38,770 4.1 1608 3.3 1262

BRAEDALE GOLDWYN

C 10705608 G+84 GM CD TY TV TL 100%NA
PTA -704M -7F -12P -157NM 99%R
PTA +1.05T +.62UDC +.79FLC GTPI +1860G

KHW REGIMENT APPLE-2-RED-ETN

EX-93-2E DOM CV 139226818 100%RHA
5-09 365 2X 30,050 4.5 1361 3.4 1016
3-06 282 2X 23,050 4.3 1000 3.4 781
2-04 305 2X 20,430 4.4 906 3.3 665

1st 5-Yr Old & Res Grandj, Mid-East R&W 2013
All-American R&W Winter Yearling 2008
3 Time All-American R&W Nominee

Lot 25

Brooke & Jonathan Krogman
5262 240th St
Aston, Iowa 51232
712-330-4030

HAWKEYE-JK TSTRUCK ASPEN-ET

840 3238196093 99%RHA
Born: Sept. 4, 2021

3rd Dam:

KHW Regiment Apple-2-Red ETN 3E-93 DOM

5-09 365 2x 30,050 4.5 1361 3.4 1016
1st 5-Yr Old & Res Grandj, Mid-East R&W 2013
All-American R&W Winter Yearling 2008
3 Time All-American R&W Nominee

OCD THUNDER STRUCK-ET

8403204457423 TR TC TY TV TL TD 99%NA
PTA +255M +38F +15P 81%R 12/20
PTA +.10%F +.03P 100%US
PTA +174NM +.1PL 2.93SCS -2.2DPR
PTA +3.30T +2.36UDC +.83FLC 79%R
GTPI +2359G

HAWKEYE-JK CRUSH AMEN-ET

EX-90-3Y VEVEE 8403138618381 99%RHA
3-04 305 3X 22,460 4.6 1028 3.2 721
2-00 365 2X 22,120 4.3 955 2.6 786

1st Sr. 3-Yr Old & Res. Int Champion,
Iowa Jr Holstein Show 2020
1st Sr. 3-Yr Old & Res. Int Champion,
Mid-West Fall National Jr Show 2020

BLONDIN THUNDER STORM

C110296922 VG-85 99%NA
PTA -13M -20F -5P -277NM 99%R
PTA +3.56T +2.42UDC +1.07FLC GTPI +1973G

OCD DELTA MISSY 4212-ET

EX-94-2E EEEVE 8403127421836 99%RHA
4-04 365 3X 36,340 3.8 1378 3.3 1213

MAVERICK CRUSH

C 12042760 TC TY TV TL TD 100%NA
PTA -893M -51F -15P -193NM 99%R
PTA +2.44T +1.53UDC +1.31FLC GTPI +2039G

MISS ARIZONA-ET

EX-93-3E EEEEE 69561873 100%RHA
6-05 365 2X 33,290 4.5 1493 3.4 1134
5-04 300 2X 26,170 5.1 1336 3.3 865
4-05 285 2X 22,100 5.2 1152 3.5 770
3-03 366 2X 21,580 4.7 1021 3.6 775
8-01 227 2X 19,120 4.4 850 3.2 613
2-03 326 2X 17,580 4.7 819 3.5 623
Lft: 2030d 146,450 4.8 6965 3.4 5039



KRES-HILL SIENNA-RED
Selling: Lot 26



OAKFIELD-BRO FONTAIN-RED-ET 2E-90
Granddam of Lot 27

Lot 26

Daryld Gahm & Robert Gallivan
101 S Jackson Street
Mount Carroll, Illinois 61053
815-291-4099

KRES-HILL SIENNA-RED

840 3223369461 TR TC TL 100%RHA
Born: Dec. 2, 2020

Bred Jan. 24, 2022 to **Farnear Altitude-Red-ET 8403128013348- gender selected**

3rd through 5th Dams:

Jerian Advent Sunny-Red-ET VG-85
Res. All-American R&W Winter Calf 2009
Jerian Rmrkr Saffron-Red-ET EX-91
4-00 365 3x 39,590 3.2 1276 2.9 1132
Lft: 1160d 109,330 3.5 3879 3.0 3286
3rd 4-Yr Old Mid-West Spring R&W 2007

KKCK APPLEWAY-ET

8403141240919 RC TC TY TV TL 100%NA
PTA -188M +5F -1P 85%R 12/21
PTA +.04%F +.02%P 100%US
PTA -192NM -1.2PL 3.04SCS -.4DPR
PTA +2.62T +2.20UDC +1.20FLC 81%R
GTPI +2124

MS KRESS-HILL LS SIERRA-RED

VG-85-3Y VVV++ 8403142582589 100%RHA
3-05 305 2X 27,240 4.3 1160 3.0 829
2-01 305 2X 20,970 4.3 904 3.0 619

Maternal Sister:

Jerian Siermer Sunray-Red-ET
All-American R&W Fall Yearling 2011
1st Fall Yearling, World Dairy Expo 2011

5th through 7th Dams:

Jerian Milestone Sherry 4E-94 GMD DOM

6-03 365 3x 49,000 3.7 1797 2.8 1395
Lft: 4247d 410,750 3.7 15,265 3.0 12,180
All-American 5-Yr Old 2000

Jerian Rookie Sunshine 3E-94 GMD DOM

8-08 365 3x 51,870 3.7 1937 3.0 1555
Lft: 2855d 280,990 4.0 11,200 3.0 9009
Res. All-Wisconsin 125,000 1998

Berkshire-Valley Star Siss 5E-93 GMD DOM

8-11 366 2x 48,430 3.8 1848 2.9 1411
Lft: 4230d 363,730 3.8 13,986 3.1 11,098

BLONDIN LOTUS-ET

C 107308984 RC TC TY TV TL 100%NA-I
PTA -1406M -64F -34P -844NM 99%R
PTA +1.71T +.80UDC +.00FLC GTPI +1237G

SIEMERS DESTROY SUNNY-RED-ET

EX-93-2E EEEEE 69660572 100%RHA
3-08 305 2X 32,900 3.7 1232 3.1 1022
2-02 305 2X 24,830 3.8 944 3.2 791

1st Fall Calf, Midwest Spring R&W 2011
4th Fall Calf, Mid-West Spring National 2011

Lot 27

Dennis Bressner & LeRoy Kleiner
32277 Chaney Ave
Ellsworth, MN 56129
507-360-8199

MS ANALYST FANTASY-RED

840 3237544943 99%RHA
Born: July 16, 2021

MR AFFECTION ANALYST-RED-ET

8403136496608 RP TC TY TV TL 99%NA
PTA -84M -28F -23P 81%R 12/21
PTA -.09%F -.07%P 100%US
PTA -399NM -.6PL 2.87SCS -2.4DPR
PTA +2.80T +2.49UDC +1.90FLC 81%R
GTPI +1902G

PLAYTOYS D FANTASIA-ET

EX-90-7Y VEEEE 71322346 100%RHA
4-11 299 2X 28,930 2.7 771 3.3 948
5-11 329 2X 27,960 2.8 787 3.3 927
3-08 365 2X 27,040 2.7 732 3.7 990
2-07 275 2X 21,850 2.7 600 3.1 667
7-00 294 2X 21,630 3.3 714 3.3 705
Lft: 1562d 127,410 2.8 3604 3.3 4237

3rd through 7th Dams:

Penn-Gate Skychief Finesse 3E-95 DOM

9-00 365 2x 36,760 3.8 1386 3.3 1227
Lft: 2245d 161,510 4.5 7311 3.5 5590
23 Excellent Daughters to date

Penn-Gate Starbuck Finesse 2E-94 GMD DOM

8-02 305 2x 30,040 3.8 1133 3.4 1010
Lft: 2220d 166,730 3.7 6252 3.5 5902
Member Nom. All-American Best 3 Females

Penn-Gate Elevation Flashie 5E-94 GMD DOM

7-01 365 2x 32,410 4.3 1382 3.2 1025
Lft: 3872d 260,540 4.4 11435 3.3 7091

SCIENTIFIC DESTROY-ET

138122625 EX-92 RC CD TY TV TL 100%NA
PTA -936M -35F -10P -126NM 99%R
PTA +1.25T +1.30UDC -.22FLC GTPI +1925G

OAKFIELD-BRO FONTAIN-RED

EX-90-2E EEEEE 8403003685150 100%RHA
5-03 365 2X 25,500 4.9 1245 3.3 831
6-09 322 2X 23,840 4.4 1043 3.2 768

2022 Clinton County Classic



SILVERVIEW-LANE ATWOOD KAMI 2E-90
Granddam of Lots 28 -29
3rd Dam of Lot 30

Extended Pedigree for Lots 28-30

3rd through 9th Dams:

Silverview-Lane JS Kesha-ET EX-90

2-11 319 2x 25,240 4.2 1048 3.3 833

Ms Cameos Carmen Electra-ET VG-88

Ernest-Anthony Durham Cameo EX-91

5-02 305 2x32,280 4.3 1402 3.4 1105

R-Sapphire Caro-ET 4E-94 DOM

7-03 365 2x 33,520 3.7 1246 3.4 1153

Lft: 2293d 176,354 4.4 7851 3.3 5881

1st Aged Cow, Eastern Fall National 1996

1st 5-Yr Old, Mid-East Fall National 1994

Jen-E-Lynn Valiant Charisma VG-85

4-09 365 3x 22,350 4.2 940 3.6 801

S-W-D Elevation Celeste 3E-91 GMD DOM

7-09 358 2x 24,880 4.1 1009

Lft: 2673D 169,620 3.7 6297

SWD Chieftain Countess 2E-91

8-04 365 2x 27,600 4.31102

Lft: 2165d 145,740 3.7 5462

Lot 28

Jackson Brammier
13003 Ferrin Road
Carlyle, Illinois 62231
618-226-3338

DODEL KINGBOY KOPPER

840 3148059142 99%RHA-I

Born: Sept. 12, 2018

VG-86-2Y VV++V

2-00 365 2X 25,710 4.0 1030 3.4 865

Due April 4, 2022 to **Our-Favorite
Charisma-ET 8403146864329**

MORNINGVIEW MCC KINGBOY-ET

8403013721049 EX-93 RC TP TY TV 99%NA

PTA +864M +23F +23P 99%R 12/21

PTA -.04%F -.01%P 52%US

PTA +131NM -.8PL 2.80SCS +.6DPR

PTA +1.95T +1.59UDC +.29FLC 99%R

GTPI +2337G

DE-SU BKM MCCUTCHEN 1174-ET

69990138 EX-93 GM TR TP TC TV TY 99%NA-I

PTA +248M +26F +11P +37NM 99%R

PTA +2.18T +1.39UDC +.98FLC GTPI +2217G

MORNINGVIEW SUPER MEGAN-ET EX-91

EX-91-4Y DOM EEVVE 68654508 100%RHA

4-02 365 2X 37,720 3.7 1405 2.9 1094

SONNEK GC CORVETTE-ET

71391400 EX-92 TR TP TY TV TL 100%NA

PTA -123M -1F +1P -263NM 99%R

PTA +1.94T +.82UDC +1.31FLC GTPI +1917G

SILVERVIEW-LANE ATWOOD KAMI

EX-90-6Y EEVVE TR 142287718 100%RHA

3-00 305 2X 30,210 2.7 818 3.3 1010

1-11 336 2X 25,210 3.3 842 3.4 855

5-06 305 2X 23,600 3.2 762 3.1 739

Lft: 1451d 104,520 3.2 3325 3.4 3534

Lot 29

Jackson Brammier
13003 Ferrin Road
Carlyle, Illinois 62231
618-226-3338

DODEL TATOO KELSIE

840 3202644773 99%RHA

Born: Sept. 18, 2019

VG-86-2Y VV++V

Bred Jan. 23, 2022 to **Croteau Lesperron Unix
C107567492**

DUCKETT CRUSH TATOO-ET

8403137052923 TR TP TC TY TV TL 100%NA

PTA -621M -38F -3P 99%R 12/21

PTA -.05%F +.06%P 63%US

PTA -56NM +2.5PL 2.70SCS -1.8DPR

PTA +2.95T +2.40UDC +.97FLC 98%R

GTPI +2037G

MAVERICK CRUSH

C 12042760 TC TY TV TL TD 99%NA-I

PTA -893M -51F -15P -193NM 98%R

PTA +2.44T +1.53UDC +1.31FLC GTPI +2039G

DUCKETT G CHIP TOKYO-ET

EX-93 EEEEE 72366991 100%RHA

3-09 365 2X 32,930 3.9 1277 3.3 1076

MAVERICK CRUSH

C 12042760 TC TY TV TL TD 99%NA-I

PTA -893M -51F -15P -193NM 98%R

PTA +2.44T +1.53UDC +1.31FLC GTPI +2039G

Lot 30

DODEL DELTA-LAMBDA KAREN

840 3244501430 99%RHA

Born: Sept. 14, 2021

SIRE: FARNEAR DELTA-LAMBDA-ET

DAM: DODEL TATOO KELSIE

Selling: Lot 29

DODEL CRUSH KACY-ET

EX-90-3Y EEVVE 8403128017518 99%RHA

2-11 345 2X 29,270 3.3 974 3.1 919

2-00 301 2X 22,570 3.7 824 3.1 706

SILVERVIEW-LANE ATWOOD KAMI

EX-90-6Y EEVVE TR 142287718 100%RHA

3-00 305 2X 30,210 2.7 818 3.3 1010

1-11 336 2X 25,210 3.3 842 3.4 855

5-06 305 2X 23,600 3.2 762 3.1 739

Lft: 1451d 104,520 3.2 3325 3.4 3534

2022 Clinton County Classic



HOLBRIC GOLDWYN CONTESS-ET VG-88
3rd Dam of Lot 31

3rd through 14th Dams for Lot 31:

Holbric Goldwyn Countess-ET VG-88

4-09 311 2x 26,840 4.4 1181 3.3 895

3rd Jr. 2-Yr Old, Illinois State Fair 2011

Holbric Leduc Catelina EX-91

8-04 365 2x 37,850 3.4 1298 3.0 1127

Lft: 2147d 158,810 4.4 6957 3.35189

Holbric Milan Crystal-ET EX-90

3-01 365 2x 28,580 3.9 1128 3.1 883

Gray-View-B Holbric Countess 3E-93

7-05 2x 365 33,180 4.5 1499 3.2 1073

Lft: 2405 142,980 4.2 6012 3.0 4354

Gray-View-B Coke Ode 2E-93

4-01 2x 365 30920 3.5 1092 3.3 1005

Gray-View Cookie T T EX-92

6-02 2x 365 29130 2.7 779 3.1 903

Lft 1879 103750 2.9 3013 3.1 3202

Gray-View Countess 2E-91

6-11 2x 365 18820 3.4 644 3.4 631

Gray-View Cocoa Standin 2E-90

4-02 2x 351 26,510 3.4 891

Gray-View Cookie EX-90

4-09 2x 344 19,220 3.8 736

3rd 2-Year-Old Central Nat'l 1971

Gray View Cricket M 4E-93

10-00 2x 365 23,971 3.5% 831

Lft 3006 151,389 3.7 5599

HM All-American Aged Cow '67 & '68

HM All-American 4-Year-Old 1965

Gray-View Pidon Crisco EX-92 GMD

All-American Produce of Dam

Gray-View B D Crissy EX-93 GMD

13-03 2x 365 19,37 4.2 808

Lft 3604 172,088 4.3 7457

Lot 31

Adam Olbrich
1213 State Route 23
Harvard, Illinois 60033
815-451-4715

HOLBRIC JOURNEY

Registration pending 99%RHA
Born: June 22, 2021

CYCLE JAILS JOURNEY-RED-ET

840 3204381634 TP TC TY TV TL 99%NA-I

PTA -231M -27F -19P 81%R 12/21

PTA -.07%F -.04%P 100%US

PTA -397NM -.8PL 2.94SCS -1.8DPR

PTA +2.94T +2.25UDC +1.24FLC 80%R

GTPI +1864G

RIVERDOWN UNSTOPABULL-RED

C 11801450 TY TV TL 99%NA

PTA -435M -26F -24P -219NM 98%R

PTA +2.33T +2.31UDC +1.90FLC GTPI +2007G

CYCLE CALLEN JAZZY-ET

8403128017746 RC TC TL TD 99%RHA-I

CAR-J BROKASA DELIGHT

8403129040531 TR TP TC TY TV 100%NA

PTA -813M -20F -22P -501NM 96%R

PTA +3.54T +2.62UDC +1.85FLC GTPI +1809G

HOLBRIC SPA COUNTRY

EX-91-2E EEEEE 8403013232553 100%RHA

4-04 365 2X 34,580 4.0 13983.3 1143

5-10 365 2X 29,620 4.2 1251 3.7 1089

3-01 347 2X 24,090 5.0 1194 3.3 800

7-01 203 2X 18,220 4.1 741 3.3 599

Lft: 1755d 129,820 4.3 5599 3.5 4487

Lot 32

Justin Irwin
10946 Grange Hall Drive
Belvidere, Illinois 61008
815-701-8090

R-VISION OCTANE ACTION

840 3140458896 99%RHA

Born: March 1, 2018

VG-87-3Y VVV+V

2-05 305 2X 30,660 3.8 1161 3.1 960

Fresh March 1, 2022

STANTONS HIGH OCTANE-ET

C 11696704 EX-93 TR TP TY TV TL 99%NA

PTA +118M +11F +14P 99%R 12/21

PTA -.10%F -.06%P 12%US

PTA -128NM -1.4PL 2.86SCS -1.8DPR

PTA +2.43T +2.18UDC +.57FLC 98%R

GTPI +2153G

R-VISION BLAKE ANGELICA

VG-85-2Y VV+GV 8403130395418 100%RHA

2-02 295 2X 26,110 4.3 1131 3.2 842

3rd through 5th Dams:

R-Vision Dundee Aleah VG-86

3-01 365 2x 33,160 3.3 1099 3.4 1112

R-Vision Stormatic Angie VG-88

Farhope Madison Anne VG-88

WALNUTLAWN BLAKE-ET

C 11775997 VG-85 TC TY TV TL 99%NA

PTA -434M -7F -11P -376NM 98%R

PTA +2.83T +1.84UDC +.60FLC GTPI +1814G

R-VISION GOLDSUN ADVIL

VG-87-4Y EVVGE 71852385 100%RHA

2-04 365 2X 31,010 3.9 1224 3.2 1004

3-11 160 2X 18,520 3.3 604 2.9 544

2022 Clinton County Classic



JACOBS GOLDWYN BRITANY-ET 2E-96
4th Dam of Lot 33



NISE-N-FANCY SID SPICE EX-91
3rd Dam of Lot 34

Lot 33

John Erbsen & Colganados Genetics
13258 Center Drive
Lanark, Illinois 61046
815-493-2159

MISS BENTLEY

840 3221166142 TR TC TL TD 99%RHA
Born: March 3, 2021

3rd & 4th Dams:

Jacobs Sid Bermuda-ET VG-87
Jacobs Goldwyn Britany-ET 2E-96
6-01 352 2x 41,446 4.0 1675 3.1 1299
Lft: 134,617 4.1 5516 3.3 4482
Res. All-Canadian 4-Yr Old 2011
1st 4-Yr Old Royal Winter Fair 2011

CROTEAU LESPERRON UNIX-ET

C 107567492 EX-96 TR TP TY TL 99%NA-1
PTA +536M +24F +11P 99%R 12/21
PTA +.01%F -.02%P 8%US
PTA +235NM +.7PL 2.92SCS -.3DPR
PTA +2.39T +2.40UDC +.15FLC 98%R
GTPI +2351G

MISS BELICE-ET

VG-87-2Y VVV+V 8403147207082 99%RHA
1-11 305 2X 20,680 4.1 841 3.2 661

5th through 10th Dams:

Jacobs Jasper Best-ET VG-88
5-10 365 2x 36,409 4.2 1517 3.3 1213
4 Lacts: 131,407 4.4 5741 3.5 4559
Jacobs Storm Bette-ET 2E-91 6*
5-10 365 36,409 4.2 1517 3.31213
4 Lacts: 131,407 4.4 5741 3.5 4559
Cotopierre Lindy Bertha EX-2E 25*
9-05 337 2x 36,832 4.4 1607 3.5 1290
4 Lacts: 120,153, 4.4 5306 3.7 4469
Cotopierre Starbuck Bine EX 4*
9-09 305 2x 25,825 4.0 1023 3.2 827
8 Lacts: 192,406 4.2 7994 3.36400
Cotopierre Tempo Binette EX
7-11 305 2x 24,246 3.7 891 3.2 785
6 Lacts: 123,054 3.8 4652 3.4 4138
Cotopierre Tino Bisquette VG-86 2*

GS ALLIANCE O KALIBER

CHE 120100409489 100%NA
PTA -363M +32F +7P +59NM 97%R
PTA +2.24T +1.77UDC +.35FLC GTPI +2177G

MISS ERBACRES BALI

EX-90-4Y EE++E RC 8403132921259 100%RHA
3-02 311 2X 21,940 4.0 882 3.2 712
2-02 319 2X 21,770 3.8 832 3.3 709

Lot 34

Oliver, Owen & Addison Nisen
6779 N 100 W
Leesburg, Indiana 46538
574-202-5565

NISE-N-FANCY PHRO SWEET TEA

145363101 100%RHA
Born: Dec. 5, 2021

SANDY-VALLEY J PHARO-ET

8403014562176 VG-88 TR TP TC 99%NA
PTA +796M +26F +31P 99%R 12/21
PTA -.02%F +.02%P 33%US
PTA +334NM +3.3PL 2.61SCS -.6DPR
PTA +2.09T +2.09UDC -.34FLC 98%R
GTPI +2460G

NISE-N-FANCY BYSY SWEETNLOW

EX-90-3Y EEE+E 144419863 99%RHA
2-11 365 2X 34,860 3.4 1175 2.7 941
1-11 312 2X 24,290 3.7 897 2.8 690

HM Grand & BU, Indiana State Fair 2020

3rd through 9th Dams:

Nise-N-Fancy Sid Spice EX-91
3-10 365 2x 30,740 3.2 973 2.9 882
Nise-N-Fancy Roy Sprite EX-91
5-02 305 2x 28,190 3.7 1053 2.7 752
Nise-N-Fancy Gibson Spirit EX-93
4-04 365 2x 31,040 3.2 1000 3.2 979
Lft: 197,230 3.6 7142 3.1 6119
Allyndale Spirit Cameo EX-92
3-00 305 2x 21,880 3.3 722 3.3 712
Eiklyn RedMarker Curtsey VG-87
Eiklyn Broker Cutie VG-86
5-06 330 2x 29,714 4.0 1195 3.2 944
Parkies Mattador Gaila VG-86
6-03 289 2x 23,320 3.8 893 3.8 880
Lft: 100,534 3.8 3803 3.4 3426

OH-RIVER-SYC BYWAY-ET

71310557 TR TP TY TV TL TD 100%NA
PTA +353M -30F -5P -308NM 99%R
PTA +2.36T +2.24UDC +.06FLC GTPI +1871G

NISE-N-FANCY ATWOOD SUGAR

VG-88-4Y VEEGE 143339623 100%RHA
2-02 365 2X 29,450 3.7 1079 2.8 828
3-03 365 2X 28,300 3.6 1021 2.8 781

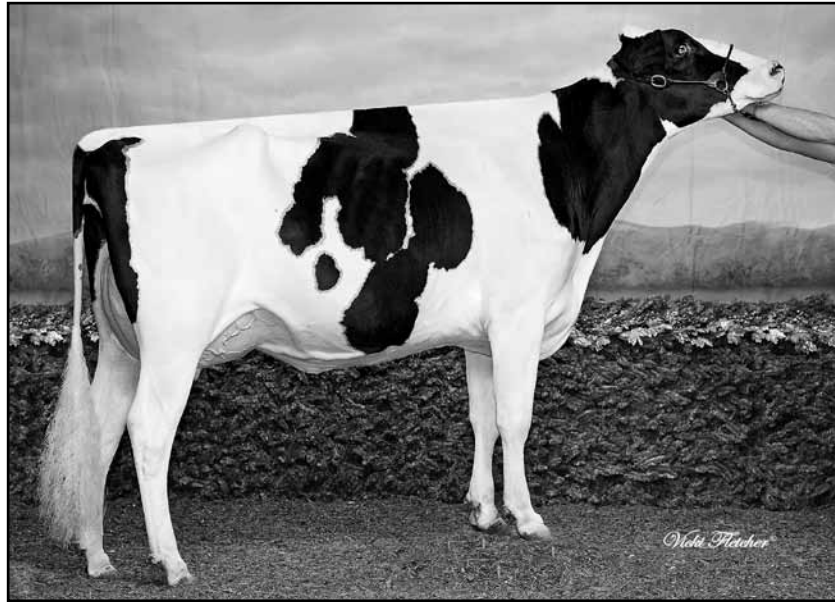

GOLDIE SANCHEZ CHARDONAY-ET 2E-94
Granddam of Lot 36

Lot 35

Kevin D Wendling
13500 N 400th St
Altamont, Illinois 62411
618-483-5532

WENDY-OAKS TATTOO SHAE

8403214203874 99%RHA
Born: March 6, 2020

Due April 1, 2022 to **OCD Thunder Struck-ET**
8403204457423

3rd & 4th Dams:
Wendy-Oaks Spirte Shandy VG-85
Wendy-Oaks Malone Shanny VG-86

DUCKETT CRUSH TATOO-ET

8403137052923 TR TP TC TY TV TL 99%NA
PTA -621M -38F -3P 99%R 12/21
PTA -.05%F +.06%P 63%US
PTA -56NM +2.5PL 2.70SCS -1.8DPR
PTA +2.95T +2.40UDC +.97FLC 98%R
GTPI +2037G

WENDY-OAKS KINGBOY SHINEY

VG-87-5Y VE++V 8403140617682 100%RHA
3-03 365 2X 29,050 4.4 1269 3.4 983
2-00 305 2X 21,090 3.8 797 3.3 687

MAVERICK CRUSH

C 12042760 TC TY TV TL TD 99%NA
PTA -893M -51F -15P -193NM 99%R
PTA +2.44T +1.53UDC +1.31FLC GTPI +2039G

DUCKETT G CHIP TOKYO-ET

EX-93-3Y EEEEE 72366991 100%RHA
3-09 365 2X 32,930 3.9 1277 3.3 1076

MORNINGVIEW MCC KINGBOY-ET

72044077 EX-92 TR TP TC TY TD TL 99%NA
PTA +864M +23F +23P +131NM 99%R
PTA +1.95T +1.59UDC +.29FLC GTPI +237G

WENDY-OAKS SANCHEZ SHYNIQUE

EX-90-6Y EEGVE 69718499 100%RHA
5-03 364 2X 29,280 3.6 1058 3.2 931
3-02 336 2X 23,120 3.5 802 3.3 754
4-02 305 2X 20,690 3.7 773 3.2 670
8-01 271 2X 21,890 3.6 787 3.2 710
6-05 305 2X 21,890 3.6 963 3.2 802
Lft: 1997d 144,900 3.6 5240 3.2 4661

Lot 36

Janssen Cattle Co.
Nate Jassen
1936 Chippewa Drive
Wheaton, Illinois 60189
847-224-7859

NAVS UD MOSCATO

840 3144581529 99%RHA
Born: Oct. 7, 2018
G+82-2Y V++G+

Sells Fresh Feb. 1, 2022

3rd & 4th Dams:
R-Z Baxter Caramel-ET VG-89 DOM
2-04 365 3x 40,291 4.6 1858 3.6 1442
Ralma Goldwyn Carmel-ET 2E-92 DOM
5-02 305 3x 41,400 4.3 1778 3.3 1366

OUR-FAVORITE UNDENIED-ET

8403125220760 VG-87 TR TP TC TY 99%NA
PTA +50M +23F -4P 99%R 12/21
PTA +.07%F -.02%P 52%US
PTA -96NM -.5PL 3.00SCS -2.8DPR
PTA +3.01T +.88UDC +.69FLC 98%R
GTPI +2059G

NAVS B CHAMPAGNE-ET

VG-87-4Y EVV+V 8403130641569 99%RHA
3-04 305 2X 15,040 5.0 751 3.8 564
2-03 324 2X 12,520 4.1 516 3.5 443

3rd through 9th Dams:

Ralma Christmas Cookie VG-89 DOM
2-06 365 2x 28,710 4.5 1297 3.2 967
Ralma Christmas Fudge-ET VG-88 GMD DOM
2-03 365 2x 31,810 4.1 12923.0 967
Ralma Juror Faith EX-91 GMD DOM
4-02 365 2x 47,860 4.5 2165 3.1 1497
Lft: 1352d 133,520 4.5 5986 3.3 4358
Ralma Leadman Fashion VG-89
4-10 365 2x 40,710 3.7 1495 3.0 1232
Lft: 117,710 3.6 4295 3.2 3746
Ralma Melwood Fortress
Ralma Golden Fortune-ET VG-88
3-02 365 2x 32,540 4.0 1290 3.3 1090

POL BUTTE MC BEEMER-ET

C 7525863 EX-92 TP TC TY TV 99%NA
PTA -10M -4F -5P -433NM 99%R
PTA +2.33T +1.51UDC +.90FLC GTPI +1736G

GOLDIE SANCHEZ CHARDONAY-ET

EX-94-5Y EEEEE 140567322 100%RHA
3-04 365 2X 32,130 3.9 1243 3.3 1072
7-05 298 2X 25,270 4.1 1027 3.4 850
4-11 365 2X 22,490 4.0 893 3.6 808
Lft: 1403d 103,580 3.9 4088 3.4 4507
3rd Jr. 2-Yr Old Eastern Fall National 2012

2022 Clinton County Classic



MS STRANSHOME ADVNT SLIM-ET EX-93
3rd Dam of Lot 37



MISS PARADISES PRESCENCE-ET VG-89
5th Dam of Lot 38

Lot 37

T., L, K Powel & R., W. Zehr
8999 Kessinger Road
Tremont, Illinois 61568
262-613-3371

ZEHVIEW ADDICT-P GOLD-RED

840 3144607400 100%RHA
Born: June 5, 2018
G+84-2Y VVV++
2-00 305 2X 13,440 4.0 543 3.6 486

Fresh in December 2021

MR ANSLY ADDICTION-P-RED-ET

72128091 EX-90 PC CD TY TV TL 100%NA
PTA -1859M -10F -18P 99%R 12/21
PTA +.23%F +.15%P 45%US
PTA +33NM +2.7PL 2.63SCS +1.7DPR
PTA +.70T +1.11UDC -.20FLC 98%R
GTPI +2016

ZEHVIEW RAINY SILVER

EX-91-EY EEEVE 8403133091839 100%RHA
2-05 300 2X 17,240 4.1 707 3.5 612
3-05 283 2X 17,150 3.8 647 3.2 554
5th Winter Yearling, Mid-East Fall National '17

3rd through 5th Dams:

Ms Stranshome Advnt Slim-ET EX-93
4-07 305 2x 32,650 3.6 1160 3.2 1032
1st Jr. 3-Yr Old, Mid-Est Fall National 2010
Seilings Terrason Shelby EX-92
5-05 284 2x 19,790 3.5 692 2.9 581
All-Minnesota 4-Yr Old 2006
Hi-Way-Haven Broker Sue VG-85
6-02 365 3x 32,550 3.9 1266 2.9 954
Lft: 1305d 107,390 3.9 4221 3.0 3269

6th through 11th Dams:

Hi-Way-Haven Tiger Sue VG-86
2-07 365 2x 23,320 4.0 945 3.4 802
Hi-Way-Haven Ellen EX-90 DOM
6-11 365 2x 29,190 3.6 1062 3.1 916
Lft: 1737d 109,520 3.9 1062 3.1916
Hi-Way-Haven Elsa 3E-92 DOM
7-04 365 2x 23,308 4.0 923 3.1 726
Lft: 3541d 201,915 4.0 7363 3.1 5582
Norzdale Elevation Elsie VG-86 DOM
Lft: 3189d 193,960 3.9 7468 3.0 3250
Norzdale Reflection Elke VG-85
5-06 305 2x 18,190 3.8 684
Penncroft Sovereign Else EX-90
Lft: 2997d 134,305 4.0 5214

RAINYRIDGE BARNIE-ET

C 10935962 EX-91 RC TP TC TY TV 100%NA
PTA -432M -38F -15P -474NM 98%R
PTA +1.86T +.11UDC +.31FLC GTPI +1573G

ZEHVIEW ABSOLUTE SALTY-ET

RC 8403013444693 100%RHA

Lot 38

N & B Clementz & L & K Hilgendorf
20244 N 24th Ave
Nokomis, Illinois 62075
217-381-8776

R-WAY CR PANDORA-TW

145071202 99%RHA
Born: March 2, 2020

Due April 1, 2022 to **Stone-Front Artist-ET**
8403136876946

BLONDIN J CROWN ROYAL

C 110296877 TC TY TV TL TD 99%NA
PTA -848M +4F -20P 99%R 12/21
PTA +.13%F +.02%P 100%US
PTA -273NM -.6PL 2.73SCS -1.9DPR
PTA +3.29T +2.37UDC +1.16FLC 99%R
GTPI +2017

R-WAY SOLOMON PEANUT

VG-87-3Y VVEVV 144559392 99%RHA
1-11 314 2X 14,570 3.7 542 3.3 478

3rd & 4th Dams:

R-Way Damion Punctuation-ET G+82
Morsan Presence Goldwyn VG-88
5-06 365 2x 24,700 4.4 1078 3.2 794

5th through 7th Dams:

Miss Paradises Presence-ET VG-89 11*
4-06 365 2x 36,576 4.6 1691 3.4 1246
Res. All-Canadian Sr. 2-Yr Old 2005
Vandyk-K Integrity Paradise 2E-96 DOM
5-10 365 2x 39,580 4.2 1670 3.3 1294
Lft: 1632d 133,420 4.0 5399 3.4 4574
All-American Aged Cow & 4-Yr Old
Supreme Champion, International Show 2000
Vandyk-K Broker Pansy-ET EX-90 DOM
5-06 365 3x 41,460 3.7 1535 3.2 1306
Lft: 1538d 130,860 3.8 4951 3.1 4083

WALNUTLAWN SOLOMON-ET

C 11775998 TR TP TY TV TL 100%NA
PTA -477M -13F -9P -263NM 99%R
PTA +2.57T +1.62UDC +.29FLC GTPI +1958G

R-WAY ARCHRIVAL PALIN

VG-87-5Y EVVVV 100%RHA
4-05 356 2X 23,330 3.9 900 3.3 759
3-04 348 2X 20,930 4.0 843 3.3 692
2-00 365 2X 18,490 3.9 722 3.3 619

Lot 39

*Brock Irwin
10946 Grange Hall Road
Belvidere, Illinois 61008
815-544-0193*

R-VISION DOORMAN LAQUISHA

840 3140458880 99%RHA
Born: June 21, 2017
VG-87-3Y VEV+V
3-05 305 2X 35,150 3.9 1385 3.1 1094

Fresh Jan. 15 2022

3rd through 5th Dams:

R-Vision Jethro Loni 2E-91
6-06 365 2x 35,060 4.5 1569 3.3 1173
Lft: 1571d 131,340 4.5 5955 3.3 1173
Zil-Win Durham Lora VG-88
4-01 365 2x 31,530 3.7 1159 3.0 931
Brendean Lorna 3E-92
8-04 314 2x 31,510 3.9 1244 3.1 974
Lft: 151,619 4.2 6309 3.2 4873

VAL-BISSON DOORMAN-ET

C 107281711 EX-90 TR TP TY TV TL 99%NA-I
PTA -446M +14F +9P 99%R 12/21
PTA +.11%F +.08%P 17%US
PTA -17NM +.5PL 2.64SCS -2.5DPR
PTA +2.44T +1.58UDC +.67FLC 99%R
GTPI +2164G

R-VISION FEVER LAVENDER

EX-91-5Y EEVVE 71852369 100%RHA
6-07 360 3X 37,260 3.6 1351 3.0 1126
4-03 365 2X 37,370 3.8 1423 3.1 1165
5-07 329 3X 37,350 3.9 1464 3.1 1162
3-02 347 2X 34,600 3.7 1286 3.1 1081
2-00 365 2X 32,00 4.2 1359 3.2 1040
7-08 230 3X 13,700 4.3 583 3.1 428
Lft: 2047d 195,360 3.9 7601 3.1 6107

DE-SU 521 BOOKEM-ET

66636657 EX-90 GM TR TP TV TY 99%NA-I
PTA -825M +3F +31P +290NM 99%R
PTA +.48T +.44UDC +.42FLC GTPI +2255G

VAL-BISSON SHOTTLE IMELDA-ET

EX-94 EEEEE C 106173432 99%RHA
4-03 365 2X 40,505 3.8 1550 3.4 1378

CRACKHOLM FEVER-ET

C 103631566 EX-93 TR TP TY TL 100%NA
PTA -448M +10F -12P -448NM 99%R
PTA +.60T -.09UDC +.04FLC GTPI +1975G

R-VISION SPIRTE LEVIN

VG-86-2Y VVVVV 68599067 100%RHA
3-02 342 2X 36,350 3.5 1278 3.1 1131
4-03 365 2X 34,910 3.5 1205 3.0 1048
2-02 320 2X 30,300 3.9 1167 3.2 956
Lft: 1156d 108,970 3.6 3911 3.1 3369

Lot 40

*Steve Harre
14080 Hahlen Church Road
Nashville, Illinois 62263
618-246-3829*

J-MAKER CORVETTE 2655

840 3148280689 99%RHA
Born: Jan. 11, 2018
VG-86-3Y VVG+V
2-11 293 2X 29,650 4.2 1258 2.9 872
2-00 284 3X 18,890 4.2 786 3.1 586

Fresh Dec. 4, 2021

SONNEK GC CORVETTE-ET

71391400 EX-92 TR TP TY TV TL 100%NA
PTA -123M -1F +1P 99%R 12/21
PTA +.01%F +.02%P 99%US
PTA -263NM -3.3PL 2.89SCS -2.0DPR
PTA +1.94T +.82UDC +1.31FLC 99%R
GTPI +1917G

J-MAKER MONTEREY TABITHA

VG-85-2Y +V+V+V 8403130394170 99%RHA
1-11 272 3X 21,160 4.5 961 3.2 682

MR CHASSITY GOLD CHIP-ET

140145553 EX-95 TR TP TY TV TL TD 100%NA
PTA -577M -22F -37P -264NM 99%R
PTA +1.54T +1.11UDC +1.09FLC GTPI +1760G

SONNEK DAMION CHARLIE-ET

EX-94-4E EEEEE 138545776 100%RHA
10-1 365 2X 32,980 3.6 1179 3.3 1101

VIEW-HOME MONTEREY-ET

69087180 TC TY TV TL TD 99%NA
PTA +93M +26F +19P +335NM 99%R
PTA +2.29T +1.97UDC +1.01FLC GTPI +2416G

J-MAKER SANCHEZ TINK

VG-85-4Y VV+V+V 70235726 100%RHA
3-07 305 2X 27,710 4.4 1209 3.2 880
2-06 365 2X 23,680 4.2 1002 2.9 684

Lot 41

*Brad Bauman
22275 E 24th Road
Nokomis, Illinois 62075
217-563-7692*

LYNNVUE KINGPIN 2009

840 3213138909 99%RHA
Born: Nov. 19, 2019

Fresh Feb. 10, 2022

3rd through 5th Dams:

Lynnvue Sept Storm Corrine G+83
2-00 318 2x 24,240 3.4 820 2.7 651
Lynnvue Lou Cindy VG-87
2-00 336 2x 25,230 3.3 841 2.9 737
Lynnvue Stormatic Cherry VG-88
2-02 341 2x 23,870 3.7 881 3.1 740

KERNDTWAY KINGPIN-ET

69502423 EX-92 TR TP TC TY TV TL 99%NA
PTA +153M +28F +11P 99%R 12/21
PTA +.08%F +.02%P 11%US
PTA +37NM -1.1PL 2.81SCS +.0DPR
PTA +1.76T +1.02UDC +.10FLC 99%R
GTPI +2239G

LYNNVUE MOGUL 1866

VG-85-3Y VV+V+V 8403147277445 100%RHA
3-01 288 3X 27,660 4.0 1118 3.1 847

DE-SU BKM MCCUTCHEN 1174-ET

69990138 EX-93 GM TR TP TC TV TY 99%NA-I
PTA +248M +26F +11P +37NM 99%R
PTA +2.18T +1.39UDC +.98FLC GTPI +2217G

GOLDEN-OAKS OBSRVR DIXIE-ET

EX-90-4Y EEVVE DOM 69823260 100%RHA
2-00 365 2X 28,290 3.9 1102 3.1 883

MOUNTFIELD SSI DCY MOGUL-ET

8403006972816 EX-93 GM TR TP TC 100%NA
PTA +511M +44F +15P +355NM 99%R
PTA +1.32T +2.13UDC +1.09FLC GTPI +2312G

LYNNVUE KINGBOY CHELSEA

VG-88-3Y VV+V+V 8403131715732 100%RHA
4-03 365 3X 31,810 3.9 12412.9 922
3-00 305 3X 28,630 3.9 1107 3.0 857
2-01 293 3X 22,300 3.8 838 2.9 638

2022 Clinton County Classic



ERNLO SUE-LYNN VG-88
3rd Dam of Lot 42



BLUFF-RIDGE ENCORE BUTTERCUP 3E-94 DOM
3rd Dam of Lot 43

Lot 42

Robby Koebele
16725 N 200th Street
Teutopolis, Illinois 62467
217-683-2343

KOEBELE JORDY SUGAR

144954124 RC 99%RHA
Born: Dec. 11, 2019

Due March 27, 2022 to **Siemers Exc Hans**
31753-ET 8403143986722

3rd & 4th Dams:

Ernlo Sue-Lynn-ET VG-88 GMD

4-10 365 2x 41,920 4.0 1664 2.9 1233

Ernlo Sheena Lynn-ET 2E-91 DOM

5-04 365 2x 32,190 5.0 1607 3.1 1010

CYCLE MCGUCCI JORDY-RED

8403131666411 CV TC TY TL TD 99%NA
PTA -1139M -29F -44P 99%R 12/21
PTA +.05%F -.03%P 54%US
PTA -564NM -2.5PL 2.98SCS -2.6DPR
PTA +2.96T +2.24UDC +3.15FLC 98%R
GTPI +1691G

HOLBRIC-ML SUPER DIXIE

EX-91-7Y EE+VE 70075804 100%RHA
6-11 365 2X 36,670 3.8 1384 3.0 1109
3-08 365 2X 26,890 4.1 1107 3.4 911
5-05 365 2X 26,470 4.2 1124 3.2 859
2-05 365 2X 23,270 3.9 910 3.5 826

3rd through 10th Dams:

Ernlo Daisy Lynn-ET EX-90 DOM

2-03 365 2x 33,160 3.5 1174 3.3 1093

Kerndtway Jolt Daisy-ET 2E-94 GMD DOM

5-05 365 2x 35,090 4. 1498 3.1 1072

HHM All-American Sr. 2-Yr Old 1999

Kerndtway Bstar Dime-ET EX-90 GMD DOM

7-05 347 2x 44,310 4.7 2061 2.7 1207

Lft: 1796d 167,139 4.2 6978 2.9 4917

Kerndtway Dollar Enhancer-ET VG-88 GMD DOM

Lft: 1756d 147,790 3.7 5456 3.0 4365

Al-Man Bell Julie VG-87 GMD DOM

Lft: 2563d 194,710 3.9 7562 3.0 5861

Al-Man Mars Juliet EX-90 DOM

Lft: 2177d 149,450 3.4 5122 2.9 2749

CHARLESDALE SUPERSTITION-ET

62065919 GM TR TP TC TY TV TL 100%NA

PTA +743M -31F +13F +21NM 99%R

PTA -.04T -.12UDC -.41FLC GTPI +1986G

HOLBRIC-ML DARLING-ET

VG-86-3Y VV+VV 65860725 100%RHA

4-07 365 2X 29,210 4.0 1164 3.3 960

2-01 365 2X 28,700 5.1 1454 3.3 937

Lot 43

Dylan Reed
883 N 375 Street
Vandalia, Illinois 62471
618-425-3796

BLUFF-RIDGE DEMP BRITTIE

840 3149284816 100%RHA

Born: Dec. 23, 2017

VG-86-3Y VV+V

2-09 365 2X 25,870 3.6 942 3.2 830

Due March 1, 2022 to **Duckett Cruch Tatoo**
ET 8403137052923

LIRR DREW DEMPSEY

61083609 EX-93 TR CD TP TY TV 100%NA

PTA -745M -5F -5P 99%R 12/21

PTA +.09%F +.07%P 20%US

PTA -227NM -2.2PL 2.74SCS -1.8DPR

PTA +1.64T +1.06UDC +1.04FLC 99%R

GTPI +1906G

BLUFF-RIDGE GOLDWYN BEV-ET

EX-91-2E EEEEE 140494705 100%RHA

5-08 365 2X 27,170 4.2 11413.4 914

4-06 353 2X 24,540 4.6 11273.7 900

6-11 365 2X 23,400 4.5 10433.6 839

3-05 358 2X 23,220 4.8 11123.6 847

2-02 365 2X 23,030 4.2 961 3.4 780

10-2 365 2X 21,270 5.2 11023.3 697

Lft: 2874d 183,880 4.5 8323 3.5 6505

3rd through 8th Dams:

Bluff-Ridge Encore Buttercup 3E-94 DOM

6-06 365 2x 28,300 4.41244 3.2 906

Lft: 2466d 158,860 4.2 6738 3.2 5014

Bluff-Ridge Brkr Beauty-ET EX-91

4-04 365 2x 24,330 4.4 1072 3.3 792

Bluff-Ridge WC Mark Bea-Tw 4E-92 DOM

Lft: 2738d 138,280 4.1 5689 3.1 4295

Bluff-Ridge Kitbuilder Babe 2E-91 DOM

Lft: 2032 106,830 3.7 3928 3.0 1749

All-American Produce of Dam 1989

Bluff-Ridge R Maple Brenda VG-88 DOM

Lft: 3794d 213,710 4.1 8795

Bluff-Ridge Bootmaker BB VG-86 GMD

BRAEDALE GOLDWYN

C 10705608 G+84 GM CD TY TV TL 100%NA

PTA -704M -7F -12P -157NM 99%R

PTA +1.05T +.62UDC +.79FLC GTPI +1860G

BLUFF-RIDGE DURHAM BAMBI

EX-91-8Y EEEEE DOM 134885498 100%RHA

5-03 365 2X 25,830 4.2 1088 3.2 829

4-02 364 2X 24,820 4.4 1090 3.2 788

6-10 324 2X 23,740 4.5 1063 3.2 761

3-01 321 2X 22,780 4.2 955 3.3 762

Lft: 2174d 143,930 4.3 6168 3.3 4697

2022 Clinton County Classic



OUR-FAVORITE SHNAZZY RAE-ET VG-88
3rd Dam of Lot 44

Extended pedigree for Lot 44

Our-Favorite Shnazy Rae-ET *RC VG-88
2-02 357 2x 29,388 3.3 974 3.4 1008
Scientific Gold Dish Rae-ET *RC EX-90 DOM
2-05 365 3x 35,210 4.1 1426 3.4 1186
Scientific Debutante Rae-ET EX-92 GMD DOM
2-02 365 2x 32,930 4.4 1440 3.2 1070
All-American 4-Yr Old
Scientific Jubilant Rae EX-90 DOM
5-11 365 3x 38,880 4.1 1607 3.6 1402
Lft: 117,589 4.0 4704 3.6 4242
9 Excellent & 2 All-American Daughters
C Hanoverhill Tony Rae 3E-96 GMD 5*
6-11 365 3X 40,221 4.1 1660 3.4 1408
Lft: 2247 166,397 4.1 6903 3.4 5611
HM All-American Jr. 2-Yr Old 1988
Hanoverhill TT Roxette-ET 2E-94 GMD DOM
Lft: 2104 164,789 4.1 6759 3.1 4367
Mil-R-Mor Roxette EX GMD DOM 30*
Lft: 121,418 4.7 5728
21 Excellent Progeny
Canada's 1st 30* Brood Cow
C Glenridge Citation Roxy 4E-97 GMD
10-1 365 2x 25,280 4.2 1060
Lft: 186,985 4.5 8333
2X Queen of the Breed
16 Excellent Dtrs; Over 100 EX descendants
C Norton Court Model Vee EX-90 GMD 6*
Lft: 218,628 3.9 8583
C Norton Court Reflection Vale VG-85 5*
Lft: 249,580 3.7 9295

Lot 44

Merritte & Mitchell Adler
8625 Scott Road
Haubstadt, Indiana 47639
812-845-2720

BRESSNERS WARRIOR RAE

840 3211748037 RC 99%RHA
Born: Dec. 1, 2019

Bred Aug. 10, 2021 to **Cycle McGucci Jordy-Red 8403131666411**

3rd through 5th Dams:

Our-Favorite Shnazy Rae-ET *RC VG-88
2-02 357 2x 29,388 3.3 974 3.4 1008
Scientific Gold Dish Rae-ET *RC EX-90 DOM
2-05 365 3x 35,210 4.1 1426 3.4 1186
Scientific Debutante Rae-ET EX-92 GMD DOM
2-02 365 2x 32,930 4.4 1440 3.2 1070
All-American 4-Yr Old

MR BLONDIN WARRIOR-RED-ET

840 3139655530 TP TC TY TV TL TD 99%NA-I
PTA -141M +0F -1P 85%R 12/21
PTA +.02%F +.01%P 100%US
PTA -264NM -1.8PL 2.86SCS -2.5DPR
PTA +3.52T +2.22UDC +1.55FLC 80%R
GTPI +2057G

MS BRESSNER SSTAR RAE-ET

VG-85-4Y +VVG 8403140425261 100%RHA
2-07 342 2X 20,140 4.0 901 3.3 724
3-08 125 2X 11,390 4.2 474 3.1 355

DYMENTHOLM MR APP AVALANCHE-ET

C 11957107 RC CV TY TL TD 99%NA
PTA -94M -1F -4P -311NM 98%R
PTA +3.76T +2.85UDC +2.26FLC GTPI +2036G

TRIPLECROWN-JW DOOR WISP-ET

VG-85-Can 8403128860372 RC 99%RHA-I
3-03 365 2X 35,587 4.0 1424 3.3 1178

DE-SU ALTASUPERSTAR-ET

8403125982578 TR TP TC TY TV TL 99%NA
PTA +511M +41F +27P +193NM 99%R
PTA +.80T +.56UDC -2.91FLC GTPI +2165G

KENMORE SNOWANGEL RAE-ET

EX-90-5Y EEEVV RC 141454791 100%RHA
3-09 365 2X 30,890 4.3 1321 3.0 935
2-01 305 2X 24,270 4.4 1061 3.5 847
5-03 365 2X 24,240 3.9 948 3.4 816
Lft: 1576d 108,100 4.1 4455 3.3 3573

Lot 45

Dylan Reed
883 N 375 Street
Vandalia, Illinois 62471
618-425-3796

CHAR-LA-DON DOC LYDIA

840 3142436223 99%RHA
Born: Dec. 1, 2018
VG-86-2Y VV++V
2-03 260 2X 19,750 3.9 763 2.9 581

Fresh Feb. 7, 2022

WOODCREST KING DOC

8403132417775 GM EX-90 TR TP TC 99%NA
PTA +1574M +69F +54P 99%R 12/21
PTA +.03%F +.02%P 49%US
PTA +554NM +2.2PL 3.14SCS -1.5DPR
PTA +3.54T +2.36UDC +2.10FLC 99%R
GTPI +2783G

CHAR-LA-DON DEMPSEY LEADON

EX-91-2E EEEVEE 72669546 100%RHA
6-01 305 2X 24,240 3.8 932 3.3 807
4-00 323 2X 22,580 4.0 901 3.4 777
5-02 294 2X 21,770 3.8 833 3.4 736
2-10 305 2X 20,670 4.1 849 3.5 716

3rd through 7th Dams:

Char-La-Don Marsh Leader-ET G-78
Char-La-Don Rudolph Eager VG-87 DOM
4-02 305 2x 29,760 3.8 1119 2.8 835
Lft: 2260d 193,620 3.9 7538 3.0 5818
Char-La-Don M&M Cookie G+80
2-01 299 2x 20,200 3.9 786 3.0 602
Char-La-Don Mark May EX-90 DOM
7-04 305 2x 28,850 3.7 1064 2.9 851
Lft: 2135d 159,820 3.8 6241 3.1 4916

LIRR DREW DEMPSEY

61083609 EX-93 TR CD TP TY TV TL 100%NA
PTA -745M -5F -5P -227NM 99%R
PTA +1.64T +1.06UDC +1.04FLC GTPI +1906G

CHAR-LA-DON PRONTO LEGEND

VG-85-5Y VVVV+ 68996255 100%RHA
6-10 339 2X 27,810 4.2 1155 3.4 932
4-11 332 2X 25,070 3.8 964 3.2 801
5-11 271 2X 23,370 4.2 993 3.2 747
3-09 305 2X 21,830 4.1 901 3.4 738
Lft: 1798d 135,760 4.1 5532 3.3 4466

2022 Clinton County Classic



JANESTEAD BLITZ BARBIE-TW 2E-92
3rd Dam of Lot 46



WELSH-EDGE ATWD REALITY-ET EX-90
Dam of Lot 47

Lot 46

White Oaks Cattle Company
7208 White Oaks Road
Harvard, Illinois 60033
815-382-1611

SYNERGY DOC CALYPSO

840 3200295132 99%RHA
Born: June 28, 2018
1-11 301 3X 23,770 4.2 988 3.3 784
2-11 127 3X 13,000 4.6 599 3.0 387

Due June 18, 2022 to **OH-River-Syc Crush-able 8403135145001**

WOODCREST KING DOC

8403132417775 GM EX-90 TR TP TC 99%NA
PTA +1574M +69F +54P 99%R 12/21
PTA +.03%F +.02%P 49%US
PTA +554NM +2.2PL 3.14SCS -1.5DPR
PTA +3.54T +2.36UDC +2.10FLC 99%R
GTPI +2783G

FUSTEAD GUTHRIE CARIO-ET

VG-86-4Y VEEGV 72325063 100%RHA
4-02 305 3X 29,260 2.7 791 3.3 956
5-03 225 3X 22,080 3.4 748 3.1 680

3rd & 4th Dams:

Janestead Blitz Barbie-TW 2E-92
4-10 365 2x 33,020 3.5 1146 2.9 958
Lft: 1627d 120,440 3.8 4521 3.1 3698
Distinction Horton Blue 2E-93 GMD
3-04 365 2x 35,960 4.4 1586 3.4 1215
Lft: 2075d 184,550 4.3 7944 3.3 6044

MORNINGVIEW MCC KINGBOY-ET

72044077 EX-92 TR TP TC TY TD TL 99%NA
PTA +864M +23F +23P +131NM 99%R
PTA +1.95T +1.59UDC +.29FLC GTPI +2237G

WCD-ZBW MACK DADDY-ET

VG-88 TR TL TD 8403012506777 100%RHA
3-01 365 3X 39,560 3.3 1303 3.2 1280

FUSTEAD GOLDWYN GUTHRIE-ET

137191143 EX-94 TR TP TY TV TL 100%NA
PTA -448M -5F -4P -80NM 99%R
PTA +1.85T +1.66UDC +.81FLC GTPI +2007G

FUSTEAD DAMION CARLA-ET

EX-90-2E EEEGE 137853866 100%RHA
8-06 365 3X 43,160 3.2 1384 2.8 1230
5-05 365 2X 39,760 3.4 1351 3.0 1205
7-00 365 2X 35,500 3.2 1152 3.0 1062
3-05 365 2X 28,150 3.4 949 3.1 874
2-02 365 2X 24,700 3.7 910 3.2 785
Lft: 2744d 239,710 3.4 8108 3.0 7303

Lot 47

Tyler Carter
211 Illinois Route 127
Greenville, Illinois 62246
618-664-1825

CARTERS-CORNER SOL REAL-ET

840 3204594519 TR TC TL TD 99%RHA
Born: Dec. 6, 2019

Due March 2022 to **Siemers Oct April Crisp 8403134506808**

WALNUTLAWN SOLOMON-ET

C 11775998 TR TP TY TV TL TD 99%NA-I
PTA -477M -13F -9P 99%R 12/21
PTA +.02%F +.02%P 22%US
PTA -263NM -1.3PL 2.88SCS -.1DPR
PTA +2.57T +1.62UDC +.29FLC 99%R
GTPI +1958G

WELSH-EDGE ATWD REALITY-ET

EX-90-3Y VE+VE 71316965 100%NA
4-03 365 2X 30,570 4.0 1233 3.2 983
3-00 305 2X 24,160 3.8 914 3.2 771
1-11 282 2X 22,440 4.1 913 3.2 711

*Nom. Jr. All-American Milking Fall Yrlg 2014
2nd Mid-East Fall Nat'l Milking Fall Yrlg 2014
2nd Fall Yearling, Southern Spr Nat'l 2014*

3rd through 6th Dams:

Welsh-Edge Gingerheart-ET 4E-92 DOM *CV
9-03 363 2x 30,630 3.4 1030 3.2 984
Lft: 3406d 235,850 3.5 8227 3.2 7518
13 Excellent & 10 Very Good Dtrs
Welsh-Edge Leadman Ginger 4E-90
4-04 305 2x 33,495 3.7 1224 3.0 1019
Lft: 4539d 316,408 3.7 11,657 3.0 9,46
Don-Mel-Acres Star Ginger 2E-91 DOM
4-08 305 2x 27,790 3.7 1030 3.2 889
Bonaventure Rocket Gem G+81 DOM

MAPLE-DOWNS-I G W ATWOOD-ET

C 8956379 EX-90 TR TP TY TV TL 99%NA
PTA -344M +11F -9P -267NM 99%R
PTA +2.91T +1.91UDC +.209FLC GTPI +1906G

WELSH-EDGE ROY HETTS

EX-93-3E EEEEE 62190315 100%RHA
8-01 365 2X 29,660 3.6 1064 3.0 894
7-01 313 2X 28,650 4.2 1197 3.1 888
4-04 305 2X 23,960 3.3 800 3.0 711
5-08 305 2X 21,900 3.9 865 3.0 663
3-05 297 2X 21,200 3.6 770 3.0 642
Lft: 2535d 168,580 3.8 6399 3.1 5155



LYLEHAVEN LASSIE-ET 4E-94
Granddam of Lot 48



ROSALE LIGHTENING DORCUS 2E-92
Granddam of Lot 49

Lot 48

Drew Lueking
c/o Doug & Shelia Lueking
23509 College Road
Centralia, Illinois 62801
618-495-2238

COURTLANE DOC TILLY-TW

840 3212896013 99%RHA
Born: Sept. 6, 2019

Fresh Feb. 26, 2022

WOODCREST KING DOC

8403132417775 GM EX-90 TR TP TC
99%NA
PTA +1574M +69F +54P 99%R 12/21
PTA +.03%F +.02%P 49%US
PTA +554NM +2.2PL 3.14SCS -1.5DPR
PTA +3.54T +2.36UDC +2.10FLC 99%R
GTPI +2783G

LYLEHAVEN DMN LAST 64311-ET

G+84-2Y V+G+V 8403137288301 99%RHA

3rd & 4th Dams:

Thiersant Lili Starbuck-ET 5E-94 3*

9-11 365 2x 30,910 4.5 1385 3.1 965

Lft: 238,4.7 11,291 3.4 8124

Ivyhall Astro Jet Ronnie VG-86 1*

MORNINGVIEW MCC KINGBOY-ET

72044077 EX-92 TR TP TC TY TD TL 99%NA
PTA +864M +23F +23P +131NM 99%R
PTA +1.95T +1.59UDC +.29FLC GTPI +237G

WCD-ZBW MACK DADDY-ET

VG-88 TR TL TD 8403012506777 100%RHA
3-01 365 3X 39,560 3.3 1303 3.2 1280

VAL-BISSON DOORMAN-ET

C 107281711 EX-90 TV TL TY TD 99%NA-1
PTA -446M +14F +9P -17NM 99%R
PTA +2.44T +1.58UDC +.67FLC GTPI +2164G

LYLEHAVEN LASSIE-ET

EX-94-4E TL TD 131314720 100%RHA
8-04 365 2X 45,240 5.0 2271 3.2 1442 ***
1st Vermont Fat & Protein
5-09 365 2X 39,450 4.2 1671 3.2 1269 ***
11-6 365 2X 37,190 4.2 1557 3.2 1178 ***
10-3 365 2X 32,270 4.4 1454 3.2 1056 ***
4-02 365 2X 30,530 4.6 1392 3.3 1014 ***
Lft: 3171d 280,510 4.5 12,669 3.3 9300
Nom. All-American Aged Cow 2007

Lot 49

Oliver, Owen & Addison Nisen
6779 N 100 W
Leesburg, Indiana 46538
574-202-5565

NISE-N-FANCY DB DIPSTICK

145363071 100%RHA
Born: Nov. 13, 2021

MR D APPLE DIAMONBACK

8403013721049 EX-93 RC TP TC 100%NA
PTA -400M -25F -1P 99%R 12/21
PTA -.03%F +.04%P 65%US
PTA -274NM +.0PL 3.12SCS -3.0DPR
PTA +2.44T +1.95UDC +1.43FLC 99%R
GTPI +1873G

NISE-N-FANCY BYWAY DAFFODIL

VG-87-3Y VVVVV 144600052 100%RHA
2-02 364 2X 29,830 3.2 969 3.2 950

3rd through 7th Dams:

Rosable Beside G+83

Vernla Lee Becky EX-90

Sharp Acres B C Brenda EX-90

4-08 331 2x 19,387 3.7 716 3.4 664

Sharp Acres Happy AJ VG-85

5-06 324 2x 22,747 3.9 893 3.0 677

Lft: 119,015 4.0 4786 3.1 3688

Sharp Acres Heather King VG-85

7-05 306 2x 21,497 3.2 690 3.3 716

9 Lacts: 159,873 3.4 4514

OH-RIVER-SYC BYWAY-ET

71310557 TR TP TY TV TL TD 100%NA
PTA +353M -30F -5F -308NM 99%R
PTA +2.36T +2.24UDC +.06FLC GTPI +1871G

ROSALE LIGHTENING DORCUS

EX-92-2E EEEVE 142701243 100%RHA
8-00 365 2X 32,550 4.2 1380 3.1 998
5-02 364 2X 31,450 4.3 1361 3.2 995
6-04 365 2X 29,610 3.6 1072 3.4 1021
3-10 365 2X 27,340 3.4 929 2.8 758
2-11 280 2X 22,100 3.6 805 3.2 711
Lft: 2415D 177,710 4.0 7136 3.3 5786

2022 Clinton County Classic



VIEW-HOME MRDIAN IOWA-ET VG-86 DOM
3rd Dam of Lot 50

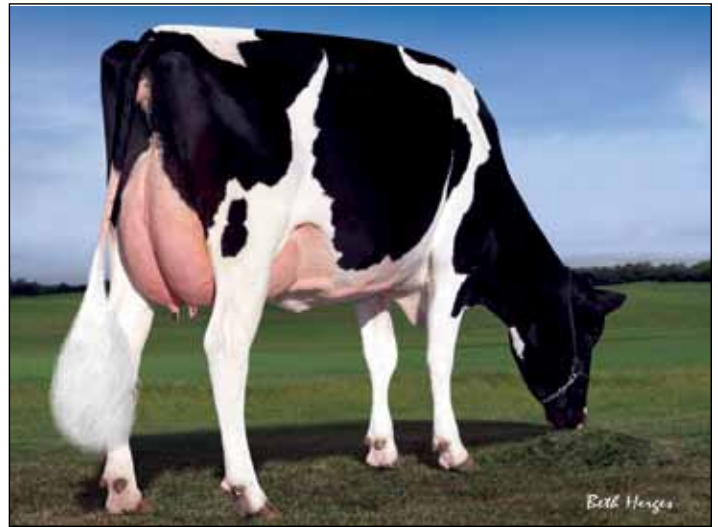

PINE-TREE 2149 ROBST 4846-ET VG-87 DOM
4th Dam of Lot 50

Lot 50

Johnathan Heinsohn
34695 Kirkland Road
Kirkland, Illinois 60146
815-979-5314

BGP REDCARPET GAME 2 PLAY
840 3224513265 99%RHA
Born: Sept. 21, 2021

PTA +949 NM GTPI +2881G
+1445M +80F 51P +6.7PL SCS +2.64SCS
+1.03T +1.55UDC +.56FLC

3rd through 5th Dams:
View-Home Mrdian Iowa-ET VG-86 DOM
2-02 365 2x 35,670 3.8 1342 3.3 1166
Pine-Tree 2149Robst 4846-ET VG-87 DOM
2-04 365 32,000 4.8 1520 3.2 1036
Pine-Tree Zenith Sheen VG-87 DOM
1-11 305 3x 24,500 3.9 959 3.0 740

PINE-TREE 11270 GAME 597-ET
8403150687481 TR TP TC TL TD 99%NA
PTA +853M +65F +35P 80%R 12/21
PTA +.11%F +.03%P 100%US
PTA +807NM +6.1PL 2.65SCS +.7DPR
PTA +.60T +1.25UDC +.35FLC 79%R
GTPI +2743G

BGP MAROON FAIRFAX 1017-ET
G+80-2Y GGGG+ 8403209721654 99%RHA
PTA +1243M +76F +48P +822NM
+5.7 PL 2.60 SCS +204FE A2A2
+1.16T 2.14YUDC +.42FLC GTPI +2791G 19K

6th through 10th Dams:
Pine-Tree Martha Sheen-ET DOM VG-86
1-11 365 3x 31,210 4.2 13053.1 968
Pine-Tree Missy Martha-ET VG-86 DOM
2-02 365 2x 34,730 3.6 1266 3.1 1070
Wesswood-HC Rudy Missy-ET 3E-92 GMD DOM
4-11 365 3x 40,880 4.1 1665 3.2 1308
Lft: 1262d 119,610 4.1 4885 3.2 3804
Wesswood Elton Mimi EX-90 GMD DOM
3-05 365 2x 35,380 3.3 1160 3.0 1054
Wesswood Mandingo Ivy VG-87
6-05 365 2x 36,330 3.6 1305 2.8 1018
Lft: 1835d 144,060 3.4 4933 2.9 4139

ST GEN DYNASTY MAROON-ET
8403132353432 TC TY TV TL TD 100%NA
PTA -25M +88F +31P +739NM 87%R
PTA +.66T +1.43UDC +.01FLC GTPI +2708G

BGP FRAZZLED FAIRFAX-ET
G-79-2Y VF+F+ 8403147399221 99%RHA
1-11 305 2X 26,730 3.6 968 2.9 787

PTA +2200M +57F +56P +724NM +55PL
+1.08T +1.74UDC GTPI +2710G 19K
Maternal Brother: BGP Yolo +2840 GTPI

Lot 51

Dolls Dairy
113 Metcalf Road
Pocahontas, Illinois 62275
618-975-2261

WILRA DOLL JANGLE 2201-ET
840 3228011695 99%RHA
Born: June 11, 2021

PTA +1012NM\$ GTPI +2832G
+1599M +85F +67P +5.5PL +.5FI
+.13T +.26UDC +.33FLC

PEN-COL JANGLE-ET
840 3201118966 99%NA-I
PTA +859M +69F +37P 81%R 12/21
PTA +.12%F +.04%P 100%US
PTA +983NM +7.8PL 2.78SCS +1.3DPR
PTA +.13T +1.07UDC -.05FLC 80%R
GTPI +2780G

WILRA BILLY 2001-ET
840 3210235506 99%RHA
1-11 197 3X 15,840 5.1 797 3.7 569 RIP
+237F +96P over herdmates

PTA +967M +95F +96P +1031NM
+5.6PL 2.75SCS
-.77T -.12UDC +.29FLC GTPI +2765G

PINE-TREE 9839 FRAZZ 935-ET
840 3142332722 99%NA
PTA +451M +68F +31P +8739NM 98%R
PTA +.40T +1.52UDC -.24FLC GTPI +2763G

PEN-COL MODESTY JEWEL-ET
V-86 8403138333148 99%RHA
2-08 305 2X 19,940 3.9 780 3.4 671

MR RI-VAL-RE FREE BILLY-ET
840 3145288698 99%NA
PTA +1108M +121F +58F +1004NM 94%R
PTA -.42T -.29UDC +.24FLC GTPI +2784G

WILRA CHARLEY 1498-ET
8403145792423 99%RHA
2-03 305 2X 24,000 4.0 956 3.4 818
PTA +758NM +5.1PL 2.63SCS GTPI +2622G

2022 Clinton County Classic

Lot 52

Grant Fremstad
22085 Pleasant Ridge Road
Monoa, Iowa 52159
608-489-3728

BLUFF-RIDGE SDKICK JENA

840 322009701 99%RHA
Born: June 18, 2021

3rd through 5th Dams:

Bluff-Ridge Skyfame Joan 2E-93
4-06 365 2x 23,230 4.4 1020 3.4 786
Lft: 2402d 132,480 4.6 6094 3.4 4561
Bluff-Ridge Shottle Joanna 3E-93
3-00 365 2x 25,550 4.6 1178 3.2 826
Lft: 2647d 170,500 4.8 8118 3.3 5651
Bluff-Ridge Skyfame Joan 2E-93
3-04 365 2x 23,100 4.7 1087 3.5 807
Lft: 2402d 132,480 4.6 6094 3.4 4561

WALNUTLAWN SIDEKICK

C12508113 TR 99%NA
PTA -1030M +13F -9P 96%R 12/21
PTA +.19%F -.08%P 8%US
PTA -7NM +.1PL 2.72SCS -.5DPR
PTA +2.92T +2.48UDC +.96FLC 91%R
GTPI +2227G

BLUFF-RIDGE DEMP JUMANJI

VG-85-3Y VVVV+ 8403149284814 100%RHA
2-04 365 2X 21,450 4.4 946 3.5 746

6th through 11th Dams:

Bluff-Ridge Durham June 2 4E-92
6-04 365 2x 25,740 4.0 1021 3.3 861
Lft: 3254d 183,170 4.3 7819 3.5 6340
Bluff-Ridge Starbuck Julia 5E-93 DOM
8-09 365 2x 23,710 4.5 1078 3.5 841
Lft: 4033d 232,240 4.4 10,410 3.5 8119
Bluff-Ridge Sexation June 2E-91 DOM
6-11 336 2x 23,480 4.0 934 3.2 757
Lft: 2884d 165,580 4.1 6804 3.4 5116
Bluff-Ridge Conductor Jackie VG-86 DOM
8-05 365 2x 25,120 3.7 935 3.0 754
Lft: 2144d 1345,880 3.6 4881 3.0 2457
Bluff-Ridge Bootmaker Jessica VG-88 GMD
5-11 365 2x 28,430 3.9 1099
Lft: 3573d 215,410 3.7 7942
Bluff-Ridge MarMax Jenny VG-89 GMD
7-10 321 2x 25,740 4.0 1040
Lft: 3235d 208,110 3.6 7545

LIRR DREW DEMPSEY

61083609 EX-93 TR CD TP TY TV TL 100%NA
PTA -745M -5F -5P -227NM 99%R
PTA +1.64T +1.06UDC +1.04FLC GTPI +1906G

BLUFF-RIDGE SHOTTLE JOANNA

EX-93-3E EEEEE 140659942 100%RHA
3-00 365 2X 25,550 4.6 1178 3.2 826
4-04 365 2X 25,180 4.6 1147 3.3 838
5-08 307 2X 24,220 4.6 1120 3.2 775
7-11 345 2X 22,580 4.8 1082 3.2 725
6-08 365 2X 22,200 4.9 1078 3.6 803
Lft: 2647d 170,500 4.8 8118 3.35651

Lot 53

Elizabeth Weas-Cash
1841 E 1600th St
Paloma, Illinois 62359
217-491-1286

CASH-FVD ADDISON CANDY CANE

Registration pending 99%RHA
Born: Dec. 6, 2021

3rd & 4th Dams:

Luck-E Braxton Trend VG-86
5-01 305 2x 25,340 2.7 682 2.8 719
Lft: 1537d 124,530 2.9 3623 2.8 3522
Luck-E Affirmed Tricky VG-87
6-07 289 2x 22,330 3.3 824 2.9 732
Lft: 1606d 121,150 3.5 4278 3.0 3667

FARNEAR ARIA ADDISON EWL-ET

8403143160110 RC TC 99%NA
PTA -609M -17F -21P 94%R 12/21
PTA +.02%F -.01%P 82%US
PTA -260NM +.2PL 2.49SCS -.7DPR
PTA +2.58T +1.63UDC +1.01FLC 91%R
GTPI +1982G

CASH-FVD ROZWELL ZERO

8403209876969 99%RHA

5th through 8th Dams:

Luck-E Leader Treat EX-90
7-05 337 2x 29,800 3.6 1062 3.2 956
Bardhome Treasure B J VG-87
3-07 355 2x 19,381 4.5 866 3.6 705
Bardholm Telex Buck Can-EX
3-06 355 2x 19,381 4.5 866 3.6 705
Bardhome Trudy T T VG-85 Can
Lft: 2809d 123,844 3.5 4398 3.2 4004

MAVERICK CRUSH

C 12042760 TC TY TV TL 100%NA
PTA -893M -51F -15P -193NM 99%R
PTA +2.44T +1.53UDC +1.31FLC GTPI +2039G

FARNEAR-TBR ARIA ADLER

EX-96 100%RHA
2-03 365 2X 32,440 5.0 1609 3.4 1107

SIEMERS KINGBOY ROZWELL-ET

8403125519831 EX-90 TR TP TY TV TL 99%NA
PTA +1560M +46F +46P +367NM 99%R
PTA +1.06T +.86UDC -.46FLC GTPI +2412G

JO-ED ADONIS TWIX

G-79-2Y +++F+ RC 8403130387217 100%RHA
2-00 305 3X 23,890 3.7 891 2.7 656

Lot 54

Dylan Reed
883 N 375 Street
Vandalia, Illinois 62471
618-425-3796

NET-A-WAY DBACK PANDY

145197854 99%RHA-I
Born: April 2, 2021

MR D APPLE DIAMONDBACK

8403013721049 EX-93 RC TP TC 99%NA
PTA -400M -25F -1P 99%R 12/21
PTA -.03%F +.04%P 65%US
PTA -274NM +.0PL 3.12SCS -3.0DPR
PTA +2.44T +1.95UDC +1.43FLC 99%R
GTPI +1873G

NET-A-WAY SAVE PHISZY

EX-90-4Y EEVVE PO 144525904 100%RHA
3-06 365 2X 26,394 5.2 1377 3.2 832
2-03 365 2X 18,860 5.5 1035 3.6 684
4-09 165 2X 15,138 4.7 716 3.2 490

3rd Dam through 7th Dams:

Net-A-Way Lawnby Philly-Red VG-86
6-02 293 2x 26,740 2.8 748 2.8 754
Lft: 2475d 185,740 3.4 6324 3.0 5495
Starstruck J Penny-Red-ET VG-86 GMD
2-02 365 2x 27,350 3.9 1058 3.0 834
Maternal Sister to Starstruck J Paradox-Red
J-Don Mentum Pillar-Red-ET VG-86 GMD
4-00 365 2x 36,560 3.2 1183 3.0 1098
J-Don Leader Pip-Red-ET G+81
3-10 365 2x 35,100 3.5 1235 3.0 1037
J-Don Farms Rotate Pretty VG-85 DOM
6-09 353 2x 25,260 4.6 1174 3.3 821

K-MANOR EPIC SAVE-ET

70957183 VG-88 RC TP TY TV TL 100%NA
PTA +423M +33F +12P +356NM 99%R
PTA +.31T +.03UDC +.32FLC GTPI +2315G

NET-A-WAY RAIMUND PHARAH

EX-91-2E EEEEV PO 142987944 100%RHA
4-10 365 2X 30,140 3.6 1075 3.3 992
2-06 365 2X 28,100 4.0 1115 3.1 871
3-09 309 2X 25,380 3.7 946 3.1 785
Lft: 1547d 117,270 3.8 4468 3.2 3777

2022 Clinton County Classic



BUTZ-HILL ATWOOD AMY-ET EX-91
Dam of Lot 55



SHOREMAR S ALICIA-ET 3E-97
3rd Dam of Lot 56

Lot 55

Jeff Kern
421 Circle Drive
Prairie du Rocher, Illinois 62277
618-284-7398

SCHLUTER DB AMELIA-ET

840 31447851037 99%RHA
Born: Sept. 3, 2018

Sells Fresh in January

MR D APPLE DIAMONDBACK

8403013721049 EX-93 RC TP TC 99%NA
PTA -400M -25F -1P 99%R 12/21
PTA -.03%F +.04%P 65%US
PTA -274NM +.0PL 3.12SCS -3.0DPR
PTA +2.44T +1.95UDC +1.43FLC 99%R
GTPI +1873G

BUTZ-HILL ATWOOD AMY-ET

EX-91-3Y EEEVE 70668436 100%RHA
3-03 359 3X 30,960 4.2 1302 3.0 918
2-02 324 3X 27,650 4.1 1135 3.0 825

1st Jr. 3-Yr Old IL Championship Show 2015

3rd through 5th Dams:

Tri-Day Ashlyn-ET 2E-96 GMD DOM

4-09 365 2x 43,090 4.8 2079 3.3 1422
Lft: 1374d 144,770 4.6 6665 3.4 4861

All-Time All-American 4-Yr Old 2003

Voted All-World by Holstein International

Supreme Champion, Int'l Holstein Show '01

All-American 4-Yr Old & Sr. 3-Yr Old

Bendy-Brook Odyssey Favorite 2E-92 DOM

6-01 337 2x 22,670 3.4 770 3.1 706

Res. All-American Produce of Dam 2000

Nom. Jr. All-American Aged Cow 1995

Bendy-Brook Star Fonda VG-86

Lft: 1677 108,500 3.4 3725 3.2 3430

MAPLE-DOWNS-I G W ATWOOD-ET

C8956379 EX-90 TR TP TY TV TL 100%NA-I

PTA -344M +11F -9P -267NM 99%R

PTA +2.91T +1.91UDC +2.09FLC GTPI +1906G

KINGSMILL ASHLYNS ALYSSA-ET

VG-88-3Y EVE+V 65390728 100%RHA

2-02 295 3X 13,940 3.5 489 3.0 412

Lot 56

Brett Woker
754 Dudleyville Road
Greenville, Illinois 62246
618-980-6297

SILVERVIEW-LANE DIAMONDBACK

Registration pending 99%RHA
Born: Dec. 14, 2021

MR D APPLE DIAMONDBACK

8403013721049 EX-93 RC TP TC 99%NA
PTA -400M -25F -1P 99%R 12/21

PTA -.03%F +.04%P 65%US

PTA -274NM +.0PL 3.12SCS -3.0DPR

PTA +2.44T +1.95UDC +1.43FLC 99%R

GTPI +1873G

MS BSV DOORMAN ASHTON-ET

VG-88-4Y EVEVV 8403141691949 99%RHA

4-00 365 2X 29,740 3.7 1094 3.2 942

2-01 305 2X 16,750 4.0 675 3.4 564

3rd & 4th Dams:

Shoremar S Alicia-ET 3E-97

8-11 362 2x 38,250 4.3 1650 3.1 1198

All-American Aged Cow, 2003

All-American 5-Yr Old, 2001

Res. All-American 125,000 lb Cow 2004

C Aitkenbrae Starbuck Ada 2E-94 DOM

5-06 356 2x 30,060 3.5 1043 3.3 992

Lft: 1955 137,7340 3.4 4747 3.2 4389

All-American Produce of Dam, 2000 & 2001

VAL-BISSON DOORMAN-ET

C 107281711 EX-90 TR TP TY TV TL 100%NA

PTA -446M +14F +9P -17NM 99%R

PTA +2.44T +1.58UDC +.67FLC GTPI +2164G

BKB DURHAM ARIEL-ET

EX-92-2E EEEVE 139192328 100%RHA

3-06 348 2X 30,600 3.0 930 3.3 1000

5-09 365 2X 29,520 3.3 975 3.1 914

2-02 363 2X 24,700 3.1 768 3.1 767

4-07 355 2X 31,520 3.2 993 3.2 994

Lft: 1956d 142,580 3.2 4624 3.2 4531

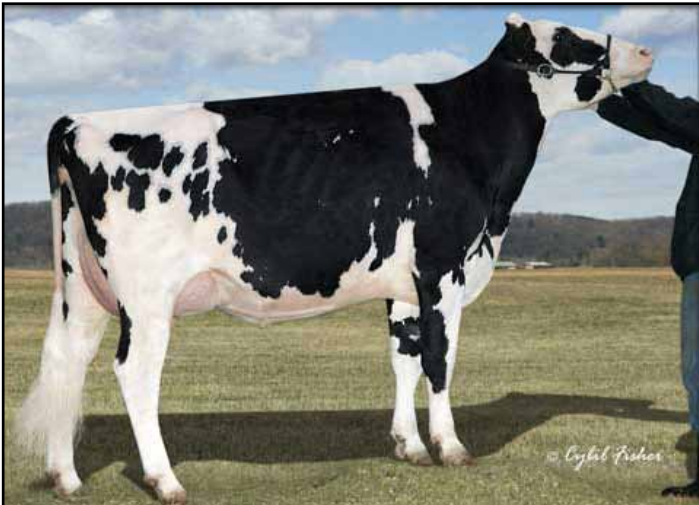

REGANCRET BREYA-ET EX-90 GMD DOM
3rd Dam of Lot 57
4th Dam of Lot 58



REGANCREST-GV L BRAZINA-ET 2E-90
Granddam of Lot 58

Lot 57

Todd & Brad Groves
2937 State Highway 413
Billings, Missouri 65610
417-880-7012

GROVES-VU O-P BABY BOOM

840 3149487253 99%RHA-I
Born: Sept. 7, 2018
VG-86-2Y VV+VV
2-05 283 2X 20,500 4.1 832 3.2 653

Fresh Feb. 15, 2022
First test: 94 lbs SCC: 81,000

OUR-FAVORITE ON POINT-ET

8403125220761 TR TP TC TY TV 99%NA
PTA -74M -5F -11P 93%R 12/21
PTA -.01%F -.03%P 100%US
PTA -182NM +.8PL 2.80SCS -1.4DPR
PTA +2.63T +1.26UDC +.69FLC 90%R
GTPI +1991G

REGANCREST-GV L BRAZELA-ET

VG-87-6Y VVV+V 71298087 100%RHA
2-07 365 2X 31,590 3.8 1201 3.2 1015
5-08 336 2X 28,830 3.6 1033 3.1 905
3-10 301 2X 28,730 3.7 1075 3.1 883

3rd through 9th Dams:

Regancrest Brea-ET EX-90 GMD DOM
7-07 308 3x 28,190 5.4 1511 3.7 1031
Regancrest-PR Barbie-ET EX-92 GMD DOM
2-06 365 2x 31,690 3.9 1237 3.1 990
HM All-American Jr. 3-Yr Old 2004
Regancrest Juror Brina-ET EX-92 GMD
4-04 365 2x 40,640 3.6 1478 2.8 1140
Regancrest Aerostar Bert-ET EX-90 GMD
5-02 365 2x 37,790 3.6 1357 3.0 1143
Lft: 1305 109,350 3.7 4031 3.1 3350
Regancrest Mark Chairman Bea 2E-91 GMD
7-09 365 2x 33,630 3.8 1276 2.9 988
Lft: 2036 140,130 4.1 5711 3.1 4350
Regancrest Apache Standout Bea VG-86
Lft: 2432 131,940 3.6 4744 3.1 2124
Regancrest Standout Bertrand VG-85

S-S-I DOMAIN LITHIUM-ET

8403004672704 VG-85 TY TV TL TD 100%NA
PTA +98M -22F +3F +153NM 99%R
PTA -.92T -.87UDC -.36FLC GTPI +2033G

REGANCREST-GV O BRAZELLE-ET

66625610 100%RHA

Lot 58

Todd & Brad Groves
2937 State Highway 413
Billings, Missouri 65610
417-880-7012

GROVES-VU 1ST G BLESSING

840 3203625953 99%RHA-I
Born: March 3, 2019
G+82-2Y +++++
1-11 294 2X 21,110 3.2 680 3.2 665

Sells Fresh Feb. 16, 2022
Milking: 91 lbs SCC: 141,000

FARNEAR-BH 1ST GRADE-ET

8403125993676 TC TY TV TL TD 99%NA
PTA +401M -12F -7P98%R 12/21
PTA -.10%F -.07%P 11%US
PTA +56NM +2.8PL 2.61SCS +1.2DPR
PTA +2.14T +2.60UDC -.02FL 987%R
GTPI +2216G

GROVES-VU KENOSHA BRIA

EX-90-5Y EEE+E 8403141481598 100%RHA
3-05 365 2X 30,340 4.2 1262 3.5 1062
2-01 359 2X 22,630 4.1 932 3.5 800

3rd & 4th Dams:

Regancrest-GV O Brazelle-ET
Regancrest Brea-ET EX-90 GMD DOM
7-07 308 3x 28,190 5.4 1511 3.7 1031

5th through 9th Dams:

Regancrest-PR Barbie-ET EX-92 GMD DOM
2-06 365 2x 31,690 3.9 1237 3.1 990
HM All-American Jr. 3-Yr Old 2004
Regancrest Juror Brina-ET EX-92 GMD
4-04 365 2x 40,640 3.6 1478 2.8 1140
Regancrest Aerostar Bert-ET EX-90 GMD
5-02 365 2x 37,790 3.6 1357 3.0 1143
Lft: 1305 109,350 3.7 4031 3.1 3350
Regancrest Mark Chairman Bea 2E-91 GMD
7-09 365 2x 33,630 3.8 1276 2.9 988
Lft: 2036 140,130 4.1 5711 3.1 4350
Regancrest Apache Standout Bea VG-86
Lft: 2432 131,940 3.6 4744 3.1 2124
Regancrest Standout Bertrand VG-85

LARCREST KENOSHA 2515-ET

74630765 EX-91 TR TP TC TY TV 99%NA
PTA -492M -11F -7P -161NM 99%R
PTA +2.21T +2.01UDC +1.09FLC GTPI +2089G

REGANCREST-GV L BRAZINA-ET

EX-90-2E EEEVE 71298091 100%RHA
6-02 365 2X 30,180 4.0 1213 3.1 928
4-01 302 2X 29,760 3.7 1094 2.8 844
5-01 340 2X 28,520 3.8 1092 3.0 866
Lft: 1627d 136,550 3.8 5229 3.1 4179

2022 Clinton County Classic



LADY-BRADS DURHAM BANNER-ET 2E-92
6th Dam of Lot 59



KAMPS-HOLLOW ANTHEM-ET EX-92
3rd Dam of Lot 60

Lot 59

Moneek View Farms
1210 Moneek Road
Castalia, Iowa 52133
563-419-8859

MONEEK AJ BRINE

840 3144511922 RC 100%RHA
Born: Sept. 4, 2018
VG-86-3Y +V+VV
2-01 365 2X 25,470 3.6 903 2.9 746

Sells Fresh

MR APPLE JACK-RED-ET

139330256 CV TP TY TL TD 100%NA
PTA -1538M -26F -37P 98%R 12/21
PTA +.12%F +.04%P 93%US
PTA -742NM -5.4PL 3.09SCS -3.9DPR
PTA +1.70T +1.21UDC +.79FLC 96%R
GTPI +1414G

MONEEK MERIDIAN BRITTA

EX-90-5Y VEEVV 8403132972344 100%RHA
3-10 365 2X 28,990 3.7 1073 2.9827
1-11 365 2X 22,390 3.5 785 3.0670

6th through 11th Dams:

Moneek Perseus Blazer G+80
Da-So-Burn Advent Blaze-ET EX-91
Lft: 2404d 115,630 4.8 5500 3.6 4155
Bremer Sept Storm Brady-ET G+82
5-04 295 2x 29,720 3.6 1073 3.0 844
Lft: 1261d 107,830 3.7 4032 3.2 3444
Lady-Brads Durham Banner-ET 2E-92
4-11 365 2x 40,060 3.3 1318 3.0 1205
Ban-View Emory 1102-ET VG-86
4-01 305 2x 30,220 3.1 928 2.9 885
Ban-View Nick 962 2E-91
4-11 365 2x 30,970 3.1 928 2.9 888
Ban-View Blackstar Annie-TW 3E-92 DOM
7-06 365 2x 27,830 3.3 928 2.9 794
Ban-View Mars Annette 3E-92 DOM
Lft: 3129d 201,980 3.5 7047 2.9 5822

SULLY HART MERIDIAN-ET

69951907 GM TR TP TY TV TL 99%NA
PTA +1923M +16F +37P +126NM 99%R
PTA +2.11T +1.59UDC -.58FLC GTPI +2238G

MONEEK HEZTRY BRINLEY

VG-86-4Y VV++V 73506248 100%RHA
3-05 355 2X 22,420 3.8 851 3.0 680
1-11 365 2X 18,680 3.7 688 3.2 594

Lot 60

Travis Smith
W7465 County Road Q
Watertown, Wisconsin 53098
920-988-2443

SMITH-CREST JORDY ALANA-RED

840 3222823067 99%RHA-I
Born: April 17, 2021

CYCLE MCGUCCI JORDY-RED

8403131666411 CV TC TY TL TD 99%NA
PTA -1139M -29F -44P 99%R 12/21
PTA +.05%F -.03%P 54%US
PTA -564NM 2.5PL 2.98SCS -2.6DPR
PTA +2.96T +2.24UDC +3.15FLC 99%R
GTPI +1691G

DL-VAN AMRMANI ALLIE-RED

EX-91-4Y EEEEE 8403138956091 100%RHA
3-08 348 2X 20,810 4.4 914 3.6 742

3rd through 9th Dams:

Kamps-Hollow Anthem-ET EX-92
3-10 365 2x 43,830 4.5 1994 3.0 1327
Clover-Mist Alisha-ET 3E-93 DOM
8-07 365 2x 36,920 4.2 1553 3.4 1258
Lft: 2999 226,470 4.7 10,659 3.6 8149
Clover-Mist Augy Star-ET 4E-94 DOM
7-10 365 3x 43,140 5.0 2136 3.3 1421
Lft: 2486d 206,250 4.7 9793 3.5 7187
D-R-A August 4E-96 DOM
8-05 365 2x 27,460 4.3 1187 3.2 871
Lft: 3443 190,200 4.4 8281 3.3 4457
D-R-A Ideal Precious Leader 2E-90
7-06 358 2x 20,090 3.9 787 3.4 675
Lft: 2456 133,250 4.0 5308
D-R-A Princess Lad Leader 3E-90
9-05 305 2x 19,160 4.2 809

MR APPLES ARMANI-ET

68571374 EX-90 RC CD TP TY TV TL 100%NA
PTA -1776M +14F -14F -60NM 99%R
PTA +.98T +1.53UDC +1.50FLC GTPI +2048G

KAMPS-HOLLOW ABREL-RED-ET

8403013109500 100%RHA
2-09 304 2X 22,250 3.8 851 3.8 626
4-01 305 2X 20,250 3.9 780 3.1 620



KHW REGIMENT APPLE-RED-ET 4E-96DOM
3rd Dam of Lot 61
Granddam of Lot 62

Lot 61

Daryld Gahm
101 S Jackson Street
Mount Carroll, Illinois 61053
815-291-4099

GAHMS APPLE AN KR AVERY

840 3239309291 99%RHA
Born: Jan. 29, 2021

3rd Dam:

KHW Regmient Apple-Red 4E-96 DOM
9-01 365 2X 36,750 4.3 1582 3.3 1211
Lft: 2898d 240,640 4.7 11,394 3.6 8559
All-American R&W Aged Cow 2011
All-American Jr. 2-Yr Old 2006
All-American R&W Jr. 2-Yr Old 2006
All-American R&W 125,000 lb Cow 2013
HHM All-American Sr. 3-Year Old 2007
Grand Champion, Intern'l R&W Show 2011

PLAIN-KNOLL KING ROYAL-ET

74564764 VG-86 TR TP TC TY TV TL 99%NA
PTA +296M +59F +38P 99%R 12/21
PTA -.17%F +.10%P 56%US
PTA +409NM +.0PL 3.09SCS -1.0DPR
PTA +2.52T +1.98UDC +1.29FLC 99%R
GTPI +2576

GAHMS APPLE AN ABBEY-ET

VG-87-3Y VVVVV RC 144376144 99%RHA
3-01 365 2X 36,316 4.0 1452 3.0 1092
1-11 324 2X 30,785 3.9 1204 3.1 942

Lot 62

Scott Courtney
2564 Pole Line Road
Ridgeway, Iowa 52165
563-387-0035

COURTLAND SELECT ALL-IN-ET

840 3212896031 99%RHA
Born: Dec. 5, 2020

3rd & 4th Dams:

Kamps-Hollow Altitude-ET 2E-95
7-00 365 2x 39,690 4.7 1849 3.3 1310
Lft: 1844d 144,460 4.4 6295 3.5 5015
Clover-Mist Alisha-ET 3E-93 DOM
8-07 365 2x 36,920 4.2 1553 3.4 1258
Lft: 2999 226,470 4.7 10,659 3.6 8149

AVANT-GARDE UNIX SELECT-ET

8403149135073 TR TP TC TY TV 99%NA
PTA -426M +32F -3P 82%R 12/21
PTA +.17%F +.04%P 100%US
PTA +47NM -.4PL 2.84SCS -.5DPR
PTA +3.09T +2.52UDC +.78FL 81%R
GTPI +2326G

APPLE-PTS ALMORAH-ET

VG-85-3Y ++V+V RC 8403132921268 99%RHA
2-10 300 2X 19,540 4.7 914 3.6 703
1-10 306 2X 18,580 4.6 852 3.2 597

4th through 9th Dams:

Kamps-Hollow Altitude-ET 2E-95
7-00 365 2x 39,690 4.7 1849 3.3 1310
Lft: 1844d 144,460 4.4 6295 3.5 5015
Clover-Mist Alisha-ET 3E-93 DOM
8-07 365 2x 36,920 4.2 1553 3.4 1258
Lft: 2999 226,470 4.7 10,659 3.6 8149
Clover-Mist Augy Star-ET 4E-94 DOM
7-10 365 3x 43,140 5.0 2136 3.3 1421
Lft: 2486d 206,250 4.7 9793 3.5 7187
D-R-A August 4E-96 DOM
8-05 365 2x 27,460 4.3 1187 3.2 871
Lft: 3443 190,200 4.4 8281 3.3 4457
D-R-A Ideal Precious Leader 2E-90
7-06 358 2x 20,090 3.9 787 3.4 675
Lft: 2456 133,250 4.0 5308
D-R-A Princess Lad Leader 3E-90
9-05 305 2x 19,160 4.2 809

S-S-I MONTROSS JEDI-ET

8403123886035 EX-93 GM TR TP TC 99%NA
PTA +2023M +17F +65P +609NM 99%R
PTA +.51T +.93UDC +1.67FLC GTPI +2517G

MS APPLE ANABEL-ET

CV 8403131999883 100%RHA

5th through 8th Dams:

Clover-Mist Augy Star-ET 4E-94 DOM
7-10 365 3x 43,140 5.0 2136 3.3 1421
Lft: 2486d 206,250 4.7 9793 3.5 7187
D-R-A August 4E-96 DOM
8-05 365 2x 27,460 4.3 1187 3.2 871
Lft: 3443 190,200 4.4 8281 3.3 4457
D-R-A Ideal Precious Leader 2E-90
7-06 358 2x 20,090 3.9 787 3.4 675
Lft: 2456 133,250 4.0 5308
D-R-A Princess Lad Leader 3E-90
9-05 305 2x 19,160 4.2 809

LARCREST KENOSHA 2515-ET

74630765 EX-91 TR TP TC TY TV 99%NA
PTA -492M -11F -7P -161NM 99%R
PTA +2.21T +2.01UDC +1.09FLC GTPI +2089G

KHW REGIMENT APPLE-RED

EX-96-4E DOM CV 135511521 100%RHA
9-01 365 2X 36,750 4.3 1582 3.3 1211
4-01 365 2X 35,754 4.8 1682 3.5 1247
Lft: 2898d 240,640 4.7 11,394 3.6 8559
All-American R&W Aged Cow 2011
All-American Jr. 2-Yr Old 2006
All-American R&W Jr. 2-Yr Old & 125,000 lb Cow
Grand Champion, Intern'l R&W Show 2011

2022 Clinton County Classic



NISE-N-FANCY FEVER MAYHEM EX-91
Dam of Lot 63

Lot 63

Oliver, Owen & Addison Nisen
6779 N 100 W
Leesburg, Indiana 46538
574-202-5565

NISE-N-FANCY JORDY MABLE

144953516 RC 99%RHA
Born: Dec. 3, 2019

Sells Fresh in March

CYCLE MCGUCCI JORDY-RED

8403131666411 CV TC TY TL TD 99%NA
PTA -1139M -29F -44P 99%R 12/21
PTA +.05%F -.03%P 54%US
PTA -564NM 2.5PL 2.98SCS -2.6DPR
PTA +2.96T +2.24UDC +3.15FLC 99%R
GTPI +1691G

NISE-N-FANCY FEVER MAYHEM

EX-91-4Y EEEVE 143967493 100%RHA
3-03 365 2X 29,270 3.9 11563.3 962

3rd through 6th Dams:

Nise-N-Fancy Scotty Misfit 2E-90
2-07 2x 365 2x 27,440 3.6 976 2.8 776
Nise-N-Fancy EnMisdemeanor G+
1-11 312 2x 18,670 3.4 634 3.2 594
Nise-N-Fancy RM Mischief 2E-93
4-03 365 2x 31,740 3.1 990 3.0 943
Lft: 2307d 164,726 3.4 5546 3.0 4972
Nise-N-Fancy Matt Matrix VG-86

CRACKHOLM FEVER-ET

C 103631566 EX-93 TR TP TY TL 100%NA-I
PTA -448M +10F -12P +6NM 99%R
PTA +.60T -.09UDC +.04FLC GTPI +1975G

NISE-N-FANCY ACT MARIGOLD

143368294 100%RHA

Lot 64

Bruce & Tricia Gingerich
13236 County Road 42
Millersburg, Indiana 46543
574-536-3061

SUNROSE CATHY

840 3142568047 RC 99%RHA
Born: July 12, 2019

Sells Fresh

3rd through 5th Dams:

Oneeda Gold Chip Kimmy-ET EX
2-02 365 3x 38,440 3.3 1254 2.8 1077
Oneeda Blitz Kizzy Kay EX-90 GMD
3-05 365 3x 50,930 3.3 1700 3.1582
Lft: 132,170 3.5 4589 3.1 4132
Oneeda Convincer Kizzy 2E-90 GMD
3-04 365 3x 45,240 3.5 1561 2.9 1313
Lft: 2712d 275,960 3.7 10,095 2.9 8123

SUNROSE DAMION

8403138514084 99%NA
PTA -992M -39F -25P 38%R 12/21
PTA +1.7PL 2.68SCS +1.4DPR
PTA +1.28T +.67UDC +.32FLC 41%R
PTPI +1802

ONEEDA RAGER CONNIE-RED

EX-90-4Y EE+VE 8403141486807 99%RHA
3-07 305 2X 28,633 2.8 812 2.7 785
2-00 365 2X 23,761 3.1 734 2.8 672

1st 4-Yr Old, Indiana State R&W Show 2021

6th through 10th Dams:

Oneeda Emperor Kitty-ET VG-85 GMD DOM
6-10 365 3x 44,620 3.6 1599 2.9 1294
Lft: 2292d 234,710 3.7 8665 3.0 6997
Oneeda BellKay 2E-90 GMD DOM
8-07 348 3x 34,160 3.5 1195 2.9 988
Lft: 2830d 244,410 3.7 3.7 9113 3.0 7441
Oneeda Veeman Kate-TW VG-85
5-00 357 2x 28,720 4.0 1159 3.3 934
Oneeda Triune Colette VG-85
Lft: 2363D 133,970 4.5 6094
Oneeda Pioneer Lucifer Connie VG-89
Lft: 3526d 157, 270 4.5 7130

RI-VAL-RE RAGER-RED-ET

72353457 EX-90 TR TC TY TV TL 99%NA
PTA +823M +48F +33P +564NM 99%R
PTA +1.50T +.62UDC +1.12FLC GTPI +2560G

ONEEDA DEFIANT KONNIE

VG-85-3Y V+GVV 8403129356916 100%RHA
3-04 361 2X 23,460 2.0 471 3.4 786
2-02 365 2X 22,440 2.3 516 3.4 763

2022 Clinton County Classic

Lot 65

Lucy Ann Huelsmann
11914 Old State Road
Carlyle, Illinois 62231
618-420-6214

NET-A-WAY RICK TYRINA-RED

145193805 99%RHA
Born: March 30, 2021

BACON-HILL RICK-P-RED

84031999699371 PC TY TC TV TL 100%NA
PTA +729M +40F +36P 82%R 12/21
PTA +.04%F +.05%P 100%US
PTA +481NM +3.3PL 2.82SCS -1.3DPR
PTA +1.48T +.98UDC +.90FLC 80%R
GTPI +2498G

NET-A-WAY LOYOLA TRULY

EX-91-3Y EEEVE RC 144556401 99%RHA
2-01 365 2X 21,969 4.0 880 3.2 706
3-05 168 2X 15,672 4.0 628 2.9 448 RIP

4th -6th Dams:

Net-A-Way Chargr Trixie-Red
2-00 365 2x 23,180 4.1 945 3.3 756
Net-A-Way Talent Tootsie VG-86
7-01 321 2x 23,480 2.8 896 2.7 887
Lft: 2069D 170,020 3.1 5346 3.0 5022
Net-A-Way Emerson Toodles G+84
2-01 365 2x 28,600 3.5 993 3.0 850
Net-A-Way Juror Tiffany 3E-92
4-00 340 2x 33,440 3.0 1017 2.7 965
Lft: 2360d 172,940 3.4 5845 2.8 4787

ZIMMERVIEW WONKA LOYOLA-P

73926711 RC PC TY TV TL TD 99%NA
PTA +1405M +27F +33P +201NM 99%R
PTA +1.41T +1.96UDC -.13FLC GTPI +2187G

NET-A-WAY ROXBRY TRIKEN-RED

G+84-2Y ++V+V 143788061 100%RHA
2-01 365 2X 22,260 3.7 832 3.0 669

Lot 66

David Ruppert
20244 N 24th Ave
Nokomis, Illinois 62075
217-563-2846

R-HOMESTEAD HANCOCK GAMORA

840 3205608326 99%RHA
Born: Feb. 20, 2020

Fresh March 2, 2022

SIEMERS DOC HANCOCK

8403144882821 TR TP TC TY TV 99%NA
PTA +1239M +58F +44P 87%R 12/21
PTA +.04%F +.02%P 48%US
PTA +518NM +1.8PL 2.99SCS -2.0DPR
PTA +3.75T +3.14UDC +1.62FLC 81%R
GTPI +2728G

R-HOMESTEAD HY-CLASS GOBLIN

VG-87-4Y VV+VV 8403142480562 100%RHA
2-03 325 2X 16,130 4.2 672 3.4 551

5th through 8th Dams:

Fancy-K Lisa 4E-93
8-03 365 2x 27,810 3.8 1054 3.0 848
Lft: 3734d 235,140 4.0 9366 3.2 7493
Fancy-K Lacey-ET VG-86
4-01 365 2x 28,920 3.6 1046 3.1 893
Lft: 1678d 120,800 3.6 4338 3.1 3711
Shady-Lawn-U Laugh-ET VG-85
Shady-Lawn-U Licorice-Red VG-88 GMD
3-00 305 2x 37,180 3.6 1323 3.4 1265

GEN-COM HY-CLASS

C 106566047 RC TC TU TV TL TD 100%NA
PTA -2215M -54F -49P -709NM 97%R
PTA +1.29T +1.43UDC +1.43FLC GTPI +1484G

R-HOMESTEAD FEVER GLORY

VG-88-5Y VE+VE 142129773 100%RHA
4-01 320 2X 28,100 3.2 904 3.1 878
5-02 365 2X 25,130 3.7 918 3.0 764
3-01 301 2X 23,090 3.6 832 3.2 732
2-02 307 2X 21,570 3.5 749 3.1 660
Lft: 1545d 110,790 3.5 3922 3.1 3469

Lot 66A

R-HOMESTEAD BARBARIAN

Born: March 2, 2022

S: MR WINSTAR BARBARIAN
D: R-HOMESTEAD HANCOCK GAMORA
Sells Lot 66

3rd & 4th Dams:

R-Homestead Lyman Gayle G+81
R-Homestead Encore Gwenith G+82
4-07 365 2x 26,370 3.7 985 3.0 797
Lft: 1503D 100,500 3.6 3639 3.0 3036

Lot 67

Rolling-Lawns Farms LLC
438 Falcon Road
Greenville, Illinois 62246
314-306-9229

ROLLING-LAWNS CARRIE

840 3148769403 100%RHA
Born: Sept. 24, 2019

Sells Fresh

LIRR DREW DEMPSEY

61083609 EX-93 TR CD TP TY TV 100%NA
PTA -745M -5F -5P 99%R 12/21
PTA +.09%F +.07%P 20%US
PTA -227NM -2.2PL 2.74SCS -1.8DPR
PTA +1.64T +1.06UDC +1.04FLC 99%R
GTPI +1906G

ROLLING-LAWNS BNICK CARLEY

G+83-4Y VV+VG 100%RHA
4-02 305 2X 27,770 3.8 1046 2.9 805

BRAEDALE GOLDWYN

C 10705608 G+84 GM CD TY TV TL 100%NA-I
PTA -704M -7F -12P -157NM 99%R
PTA +1.05T +.62UDC +.79FLC GTPI +1860G

KERNDT SNEEZY DERRY DREW

VG-88-5Y EEVVV 207658039 100%RHA
3-08 365 2X 31,150 3.8 1191 3.1 955

REGANCREST-GV S BRADNICK-ET

66625940 EX-96 TR TP TY TV TL TD 100%NA
PTA +502M -43F -2P -227NM 99%R
PTA +1.65T +1.77UDC +1.67FLC GTPI +1856G

ROLLING-LAWNS ATLAN CANDACE

VG-88-4Y VEGVV 70546693 100%RHA
3-04 365 2X 33,470 3.7 12303.0 993
4-07 365 2X 32,660 3.5 1140 2.8 930
2-04 304 2X 19,460 4.1 803 2.9 562

3rd & 4th Dams:

Rolling-Lawns Border Coke VG-85
3-06 365 2x 34,420 4.1 1400 3.0 1044
Lft: 1312d 109,910 4.1 4510 3.1 3400
Rolling-Lawns Canyon Cola VG-86 GMD
7-04 365 2x 34,340 4.1 1424 3.0 1017
Lft: 2295d 190,020 4.1 7796 3.1 5899

2022 Clinton County Classic



R-HOMESTEAD WINDHAM SPARKLE EX-90
Granddam of Lot 68



BAR-LEE MARKER MANDY 3E-94
5th Dam of Lot 69

Lot 68

Clementz & Hilgendorf
20244 N 24th Ave
Nokomis, Illinois 62075
217-381-8776

R-HOMESTEAD T-STORM SASSY

840 3242659218 98%RHA-I
Born: June 1, 2021

3rd Dam:

Tri-Homestead Champ Saffire VG-87

BLONDIN THUNDER STORM

C 110296922 VG-85 99%NA
PTA -13M -20F -5P 89%R 12/21
PTA -.07%F -.02%P 30%US
PTA -277NM -.6PL 2.90SCS -2.6DPR
PTA +3.56T +2.42UDC +1.07FLC 81%R
GTPI +1973G

R-HOMESTEAD ONPOINT SHIMMER

8403205608305 96%RHA

CYCLE DOORMAN JACOBY-ET

8403013641066 EX-92 TR TP TC TY TV 100%NA
PTA -763M -17F -32F -363NM 99%R
PTA +2.87T +2.49UDC +.99FLC GTPI +1835G

SHEEKNOLL BEEMER 2597-ET

8403126634724 99%RHA

OUR-FAVORITE ON POINT-ET

8403125220761 TR TP TC TY TV TL 99%NA
PTA -74M -5F -11F -182NM 99%R
PTA +2.63T +1.26UDC +.69FLC GTPI +1991G

R-HOMESTEAD WINDHAM SPARKLE

EX-90-5Y VEEVE 142269332 93%RHA
4-09 365 2X 30,480 3.6 1101 3.1 954
6-06 365 2X 24,460 4.0 969 3.1 760
3-00 365 2X 22,960 3.5 1001 3.3 761
2-00 300 2X 22,080 3.7 811 3.0 667
Lft: 1850d 121,600 4.1 4974 3.2 3947

Lot 69

Robby Koebele
16725 N 200th Street
Teutopolis, Illinois 62467
217-683-2343

KOEBELE CRUSH MAUDE

145204491 RC 99%RHA
Born: March 13, 2021

MAVERICK CRUSH

C 12042760 TC TY TV TL TD 99%NA
PTA -893M -51F -15P 99%R 12/21
PTA -.06%F +.05%P 63%US
PTA -193NM +3.0PL 2.34SCS +2.0DPR
PTA +2.44T +1.53UDC +1.31FLC 99%R
GTPI +2039

PLAYTOYS ABSO MITZI-RED-ET

VG-85-2Y V++V 144642913 100%RHA

3rd & 4th Dams:

Willolea-CW Advn Mia-Red-ET EX-90
4-04 305 2x 27,980 3.1 855 3.0 842
Greenlea Ruby Manda-ET 2E-92
4-08 365 2x 28,900 3.7 1080 3.3 963
Lft: 2208d 130,060 3.9 5120 3.4 4407

5th through 8th Dams:

Bar-Lee Marker Mandy-Red-ET 3E-94

6-08 365 2x 25,810 3.8 974 3.1 791
Lft: 2148d 128,689 4.0 5183 3.2 4136
All-American R&W 5-Year Old 2002
All-American Sr. 2-Yr Old 1999

Bar-Lee Ms Marcy-Red-ET EX-92

4-10 305 2x 25,610 4.6 1180 3.3 843
All-American Sr. 2-Yr Old 1997

C Filiale Jubilant Mali-Red EX-91

2-02 365 2x 30,350 3.6 1091 2.9 865
Res. All-American Sr. 2-Year Old 1993

Beaulain Miki Volcan VG-86

7-04 306 2x 29,830 3.5 1038 2.9 853
Lft: 1680 129,985 3.6 4686 2.9 3757

APPLES ABSOLUTE-RED-ET

139358472 EX-94 CV TC TY TL TD 99%NA
PTA -1888M -13F -24P -676NM 99%R
PTA +2.22T +2.43UDC +1.63FLC GTPI +1526G

PLAYTOYS DESTROY MIO-RED-ET

EX-90-4Y VE+VE 72138013 100%RHA



IRWINDALE ZACH PIZZA EX-90
4th Dam of Lot 70

3rd through 12th Dams:

R-Vision Linjet Peach-TW EX-90
3-06 365 2x 27,550 4.8 1320 3.4 935
Irwindale Zach Pizza EX-90
2-05 365 2x 32,640 4.7 1519 3.4 1103
Golden-Oaks P Planet-ET VG-89
6-00 365 2x 35,420 4.7 1649 3.3 1154
Lft: 1990d 157,150 4.5 7110 3.4 5276
Golden-Oaks Astro Star VG-87 GMD
6-04 365 2x 32,010 4.2 1347 3.4 1090
Lft: 2581d 203,960 4.1 8299 3.3 6737
O-Hilltop Hanover Rising Star 3E-92
6-04 365 2x 23,250 4.2 991 3.5 821
Dreamstreet RORAE Pochontis 2E-93 GMD DOM
5-10 365 2x 28,290 4.0 1132 3.3 944
Sher-Mar Highmark Hiawatha 4E-94 GMD DOM
6-10 365 2x 37,470 5.0 6260
Lft: 2496d 156,568 4.0 6260
Sher-Mar Lee Mitzi 4E-91 GMD DOM
7-11 365 2x 41,390 4.2 1731
Lft: 2683d 200,450 3.6 7290
Sher-Mar Mingo Mimi 2E-90
11-11 365 2x 28,430 4.0 1146
Lft: 2738d 161,990 3.9 6284
Sher-Mar Misty Jo VG-85

Lot 70

Justin Irwin
10946 Grange Hall Road
Belvidere, Illinois 61008
815-701-8090

R-VISION DENVER PRESLEY

840 3210656999 99%RHA
Born: Jan. 22, 2020

Bred Sept. 4, 2022 to **OCD Thunder Struck-ET 8403204457423**

BRENLAND DENVER

C 12074893 TR TV TL TC TR 99%NA-1
PTA +359M +25F +8P 98%R
PTA +.04%F -.01%P 24%US
PTA -81NM -1.0PL 2.83SCS -2.8DPR
PTA +2.90T +1.70UDC +.63FLC 98%R
GTPI +2152G

R-VISION SOLOMON PRESCENCE

VG-86-4Y EVE+V 8403140458889 99%RHA
2-02 305 2X 21,940 4.2 918 3.0 659

STANTONS HIGH OCTANE-ET

C 11696704 EX-93 TR TP TY TV TL 99%NA-I
PTA +1018M +11F +14P -128NM 99%R
PTA +2.43T +2.18UDC +.57FLC GTPI +2153G

BRENLAND DOORMAN DESIRABLE-ET

EX-90 C 99133324 99%RHA
5-06 365 2X 35,644 5.2 1856 3.0 1081

WALNUTLAWN SOLOMON-ET

C 11775998 TR TP TV TV TL TD 99%NA
PTA -477M -13F -9P -263NM 40%R
PTA +2.57T +1.62UDC +.29FLC GTPI +1958

R-VISION B PINEAPPLE-TW

VG-87-3Y EVV+V 73421234 100%RHA
3-11 365 2X 28,920 4.7 1352 3.2 933
2-11 303 2X 26,250 4.8 1273 3.2 850
2-00 293 2X 21,660 4.7 1023 3.3 711

Lot 71

Lorilee Schultz
765 E Rock Grove Rd
Orangeville, Illinois 61060
815-819-7282

MIL-R-MOR DOC ROSANA

145319830 99%RHA
Born: Sept. 3, 2021

3rd through 5th Dams:

Mil-R-Mor Toyota Rosalyn G+80
Mil-R-Mor Outside Rosann-ET 2E-91
6-00 365 2x 33,850 5.1 1733 3.1 1058
Lft: 1605d 125,290 5.0 6243 3.2 4040
Rotesown Jolt Rosa VG-87
2-09 365 2x 36,420 5.2 1908 3.3 1203
1st Illinois Fat

WOODCREST KING DOC

8403132417775 GM EX-90 TR TP TC 99%NA
PTA +1574M +69F +54P 99%R 12/21
PTA +.03%F +.02%P 49%US
PTA +554NM +2.2PL 3.14SCS -1.5DPR
PTA +3.54T +2.36UDC +2.10FLC 99%R
GTPI +2783G

MIL-R-MOR DENVER ROSA

144869136 99%RHA

6th through 9th Dams:

Rotesown Ryan Rose-ET EX-90 GMD
8-07 365 2x 36,350 3.6 1303 2.7 973
Lft: 2436d 194,320 3.8 7390 2.8 5520
Milkyhill Gem Ruby EX-90
3-08 320 2x 23,420 4.1 953 3.4 793
Milkyhill Crystal Gem-ET VG-88
4-02 310 2x 21,560 4.0 855 3.2 684
Lft: 1845d 116,390 3.7 4276
Crystal Lockway Heise VG-88
10-8 365 2x 26,280 4.0 1061
Lft: 4094d 214,810 4.0 8487

BRENLAND DENVER

C 12074893 TR TV TL TC TR 99%NA-1
PTA +359M +25F +8P -81NM 99%R
PTA +2.90T +1.70UDC +.63FLC GTPI +2152G

MIL-R-MOR AFTERSHOCK ROSALIE

VG-86-5Y EVEGV 143834940 100%RHA
4-05 360 2X 30,110 4.0 1207 2.9 884
3-00 330 2X 24,550 3.9 960 3.1 762

2022 Clinton County Classic



LUCK-E MCGUCCI AFRO RED-ET 2E-94
Granddam of Lot 72



ROGUUA ATWOOD ELIZE 2E-94
Dam of Lot 73

Lot 72

Daryld Gahm & Robert Gallivan
101 S Jackson Street
Mount Carroll, Illinois 61053
815-291-4099

GAHM OZ-ROYAL JORD ALEAH-ET

145063449 99%RHA
Born: June 26, 2020

Due June 6, 2022 to Siemers Exc Hanans
31753-ET 8403143986722- sexed heifer calf

3rd through 5th Dams:

Luck-E Advent Asia-ET
6-02 365 2x 40,150 4.9 1984 3.1 1261
Luck-E Blitz Australia-ET VG-87 GMD DOM
2-02 365 2x 37,990 4.0 1498 2.9 1167
Luck-E Skychief Arizona-ET EX-90 GMD DOM
5-01 365 2x 56,280 5.1 2872 3.3 1855
Lft: 1301d 125,490 5.2 6512 3.6 4465

CYCLE MCGUCCI JORDY-RED

8403131666411 CV TC TY TL TD 99%NA
PTA -1139M -29F -44P 99%R 12/21
PTA +.05%F -.03%P 54%US
PTA -564NM 2.5PL 2.98SCS -2.6DPR
PTA +2.96T +2.24UDC +3.15FLC 99%R
GTPI +1691G

LUCK-E DOC AZACAZAM-ET

G+80-2Y +V++G RC 8403150766182 99%RHA
1-11 365 2X 25,070 4.3 1075 3.4 840

6th through 9th Dams:

Hart-Lyn Starbuck Ashley 2E-94 GMD DOM
6-06 365 2x 35,720 4.2 1504 3.4 1200
Lft: 1753d 124,040 4.0 4994 3.4 4239
Grand Champion, Illinois State Show
Kachina Valiant Act-ET VG-86
7-05 365 2x 23,450 4.4 1041 3.3 764
Lft: 2103d 110,05 4.6 5037 3.4 3742
Dodeb Matt Actress 2E-93
3-00 305 3x 27,110 4.2 1131
Lft: 2348d 141,870 4.3 6058
Lamkinland B Matt Actress VG-85
Res. Grand Champion, Illinois State Show

WOODCREST KING DOC

8403132417775 GM EX-90 TR TP TC 99%NA
PTA +1574M +69F +54P +554NM 99%R
PTA +3.54T +2.36UDC +2.10FLC GTPI +2783G

LUCK-E MCGUCCI AFRO-RED-ET

EX-94-2E EEEEE 73278355 99%RHA
4-07 365 2X 36,630 5.6 2055 3.5 1273
2-10 365 2X 29,200 6.0 1765 3.6 1061
1-11 285 2X 18,360 4.7 869 3.4 632

Lot 73

Brennan Woker
754 Dudleyville Road
Greenville, Illinois 62246
618-367-0263

SILVERVIEW-LANE DRMN EVA-ET

840 3141691952 99%RHA
Born: Sept. 6, 2017
G+82-3Y +V+++
3-00 365 2X 36,730 3.4 1252 3.0 1087
1-08 305 2X 22,870 3.4 771 3.1 706

Fresh Dec. 27, 2021

VAL-BISSON DOORMAN-ET

C 107281711 EX-90 TR TP TY TV 99%NA
PTA -446M +14F +9P 99%R 12/21
PTA +.11%F +.08%P 17%US
PTA -17NM +.5PL 2.64SCS -2.5DPR
PTA +2.44T +1.58UDC +.67FLC 99%R
GTPI +2164G

ROGUUA ATWOOD ELIZE

EX-94-2E EEEEE C 107110508 100%RHA
5-07 365 2X 36,620 3.11127 3.1 1137
4-07 294 2X 29,570 3.3 964 3.2 940
7-07 365 2X 25,010 3.7 932 3.1 779
2-00 344 2X 19,413 3.3 637 3.1 593

3rd through 7th Dams:

Eastriver Dundee Elaine VG-85
3-01 365 2x 30,199 3.6 1093 3.1 941
Valleyville Cousteau Elaine VG-87
2-07 365 2x 26,246 3.6 950 3.2 844
Homtosa Astre Margaret VG-85 4*
3-07 365 2x 30,084 3.3 988 3.3 983
Homtosa Lilymaur 5E-EX-Can 2*
7-02 305 2x 24,151 4.0 957 3.3 800
8 Lacts: 193,048 3.9 7445 3.3 6429
Homtosa Ensign Maureen VG-85 2*
4-03 313 2x 19,147 3.6 683

MAPLE-DOWNS-I G W ATWOOD-ET

C8956379 EX-90 TR TP TY TV TL 100%NA-I
PTA -344M +11F -9P -267NM 99%R
PTA +2.91T +1.91UDC +2.09FLC GTPI +1906G

DREANE ROY EROYNE

G+84-Can C 105004965 100%RHA
2-03 365 2X 23,844 3.6 848 2.9 684



SCHLUTER SHELBY LEE-RED-ET VG-89
Maternal Sister to Lot 75

Lot 74

Emmet Schomaker
10916 State Route 160
Trenton, Illinois 62293
618-604-7291

NET-A-WAY HANCOCK RUE

145191214 99%RHA
Born: March 3, 2021

3rd & 4th Dams:

Net-A-Way Shmrck Ryshele-ET
3-10365 2x 33,970 4.2 1440 3.2 1094
Net-A-Way Scoop Rosalyn VG-87
3-09 365 2x 28,430 4.3 1223 3.4 965

SIEMERS DOC HANCOCK

8403144882821 TR TP TC TY TV 100%NA
PTA +1239M +58F +44P 87%R 12/21
PTA +.04%F +.02%P 48%US
PTA +518NM +1.8PL 2.99SCS -2.0DPR
PTA +3.75T +3.14UDC +1.62FLC 81%R
GTPI +2728G

NET-A-WAY SALVATORE RISKI

VG-86-2Y VVV+V 144981542 100%RHA
2-05 316 2X 23,200 3.9 914 3.0 698

WOODCREST KING DOC

8403132417775 GM EX-90 TR TP TC 99%NA
PTA +1574M +69F +54P +554NM 99%R
PTA +3.54T +2.36UDC +2.10FLC GTPI +2783G

SIEMERS MONTEREY HANAN-ET

VG-85-2Y +VVVV 8403131528231 100%RHA
2-00 156 3X 12,470 4.1 517 3.2 393

MR SALVATORE RC-ET

8403129037884 RC TP TC TY TV TL 100%NA
PTA +1529M +38F +30P +553NM 99%R
PTA +1.72T +1.24UDC +1.41FLC GTPI +2591G

NET-A-WAY AIKMAN RIKKI

VG-87-7Y EE+GE 143800150 100%RHA
4-03 365 2X 32,070 4.5 1443 3.3 1066
2-01 365 2X 31,490 4.0 1273 3.1 970
6-04 335 2X 28,343 4.2 1194 3.3 923
5-04 365 2X 19,965 4.4 879 3.7 733

Lot 75

Emmet Schomaker
10916 State Route 160
Trenton, Illinois 62293
618-604-7291

SCHLUTER SUNNY LEE-RED-ET

840 3147850875 99%RHA
Born: Dec. 1, 2017

Maternal Sisters:

Schluter Shelby Lee-Red-ET VG-89
1st Sr. 2-Yr Old, Intermediate Champion &
Res. Grand, IL Championship Show 2018
1st Sr. 2-Yr Old, Midwest Spr R&W Show '18
Schluter Sandy Lee-Red-ET
Nom. All-American R&W Winter Yrlg 2014
Schluter Stella Lee-Red-ET
1st Winter Calf, Midwest Spring R&W 2016
Schluter Sydney Lee-Red-ET
Nom. All-American R&W Spring Yrlg 2014
HM All-American R&W Spring Calf 2013
Schluter Rainy Sassy-Red
1st Winter Calf, Mid-East Fall National 2015
Schluter Stella Lee-Red
1st Winter Calf, Mid-West Spring R&W 2016

MR D APPLE DIAMONDBACK

8403013721049 EX-93 RC TP TC 99%NA
PTA -400M -25F -1P 99%R 12/21
PTA -.03%F +.04%P 65%US
PTA -274NM +.0PL 3.12SCS -3.0DPR
PTA +2.44T +1.95UDC +1.43FLC 99%R
GTPI +1873G

HELMCREST DESTRY SARHA LEE-RED

EX-90 EVVEE C 11165617 100%RHA
4-03 305 3X 30,460 4.3 1307 3.1 954
2-06 305 3X 24,210 3.8 914 3.2 771

3rd through 9th Dams:

Stelbro Rebecca Ayre VG-86

5-01 365 2x 29,568 3.4 1012 3.1 946
Lft: 105,755 3.5 3677 3.2 3419

Stelbro Elegant Rebecca-Red-ET VG-86 20*

4-01 365 2x 21,149 3.5 1091 3.1 950
All-American R&W Jr. 2-Yr Old 2001

Stelbro Renita Ranger-Red 2E-94 8*

7-04 365 2x 29,760 3.9 1168 3.1 924
All-American R&W Aged, 4-Yr Old & Sr.2

Stelbro Enhancer Ripple-Red EX-4E 9*

9-05 365 2x 31,552 4.5 1413 3.2 1008
Lft: 202,164 4.5 9112 3.4 6867

Stelbro Regal Rene EX-3E

Lft: 134,725 3.9 5190 3.4 4619

Stelbro Astra Starbrite VG-85

Langstate Star VG-85

SCIENTIFIC DESTRY-ET

138122625 EX-92 RC CD TY TV TL 100%NA
PTA -936M -35F -10P -126NM 99%R
PTA +1.25T +1.30UDC -.22FLC GTPI +1925G

STONEDEN REDDEVIL ALANA-RED-ET

G+84-Can C 7917496 100%RHA
2-04 308 2X 16,278 3.7 604 3.0 487

2022 Clinton County Classic



BLUFF-RIDGE BROKER JAY 3E-95
Family of Lots 76-77

EXTENDED PEDIGREE FOR LOTS 76-77

Bluff-Ridge Broker Jay 3E-95
7-05 365 2x 31,550 4.0 1255 3.1 973
Lft: 2403D 174,540 3.9 6871 3.1 5330
2nd Aged Cow, Mid-West Spring Nat'l 2003
Bluff-Ridge Strb Jackie 3 2E-92
10-1 365 2x 26,150 4.2 1101 3.5 909
Lft: 3110D 205,050 3.8 7719 3.0 6186
Bluff-Ridge Willow Jaybird 4E-91
6-04 365 2x 27,700 3.6 1001 2.8 770
Lft: 3453d 212,790 3.7 7827 2.9 6131
Zehrview Boots Jay-T VG-86
6-03 365 2x 22,100 3.5 777
Lft: 2877d 138,340 3.5 4903
Zehrview Brett T Gay VG-85
5-07 365 2x 27,690 2.9 802
Lft: 3022d 205,280 3.1 6266
Zehrview Senator T Jay 2E-90
10-11 365 2x 22,870 3.4 769
Lft: 3302d 164,320 3.5 5773

Lot 76

Grant Fremstad
22085 Pleasant Ridge Road
Monoa, Iowa 52159
608-489-3728

BLUFF-RIDGE UNEND JORDAN

840 3220099674 99%RHA
Born: Nov. 13, 2020

3rd & 4th Dams:

Bluff-Ridge Roy Jessie-ET 5E-94
6-09 365 2x 28,990 4.0 1149 3.1 888
Lft: 2358d 169,180 3.8 6465 3.1 5187
Bluff-Ridge Broker Jay 3E-95

OUR-FAVORITE UNDENIED-ET

840 3125220760 VG-87 TR TP TC TY 99%NA
PTA +50M +23F -4P99%R 12/21
PTA +.07%F -.02%P 52%US
PTA -96NM -.5PL 3.00SCS -2.8DPR
PTA +3.01T +.88UDC +.69FL 99%R
GTPI +2059G

BLUFF-RIDGE BRDNK JOSEY

VG-85-3Y VVV+V 8403149284808 100%RHA
2-01 317 2X 15,860 3.7 590 3.2 510
3-01 275 2X 11,100 4.2 464 3.6 398

WALNUTLAWN SOLOMON-ET

C 11775998 TR TP TV TL TD 99%NA
PTA -477M -13F -9P -263NM 40%R
PTA +2.57T +1.62UDC +.29FLC GTPI +1958

OUR-FAVORITE UNLIMITED

EX-94-3E EEVVEE 141851721 100%RHA
8-01 365 2X 34,020 4.5 1539 3.5 1190

REGANCREST-GV S BRADNICK-ET

66625940 EX-96 TR TP TY TV TL 100%NA
PTA +502M -43F -2P -227NM 99%R
PTA +1.65T +1.77UDC +.1.67FLC GTPI +1856G

BLUFF-RIDGE SHOTTLE JAM-TW

VG-88-7Y EEVVV 141516329 100%RHA
4-03 297 2X 26,087 3.8 1002 3.0 778
2-01 365 2X 24,405 3.9 973 3.1 756
3-03 293 2X 23,336 3.8 885 2.9 678
5-02 365 2X 21,874 4.3 932 3.7 807

Lot 77

Dennis Bressner
18813 R 1100 North Road
Fairbury, Illinois 61739
815-848-3048

BLUFF-RIDGE BEEMER DINA

840 3220099649 99%RHA
Born: June 5, 2020

3rd through 5th Dams:

Bluff-Ridge Rubens Delila VG-87
6-07 365 2x 25,770 3.6 926 3.4 875
Lft: 2024d 126,500 3.6 4601 3.5 4410
Bluff-Ridge Durham D-Jay 4E-92
11-6 365 2x 33,920 3.6 1215 3.2 1076
Lft: 3272d 231,990 3.3 7684 3.4 7854
Bluff-Ridge Broker Jay 3E-95

POL BUTTE MC BEEMER

C 7525863 EX-92 TR TC TY TV TL 99%NA
PTA -10M -4F -5P 99%R 12/21
PTA -.01%F -.02%P 45%US
PTA -433NM -4.8PL 3.25SCS -5.1DPR
PTA +2.33T +1.51UDC +.90FL 99%R
GTPI +1736

BLUFF-RIDGE DOORMAN DIVINE

VG-87-2Y VEVVV 84031492484829 100%RHA
2-00 305 2X 19,674 4.1 783 3.5 668

DE-SU BKM MCCUTCHEN 1174-ET

69990138 EX-93 GM TR TP TC TY 99%NA
PTA +248M +26F +11P +37NM 99%R
PTA +2.18T +1.39UDC +.98FLC GTPI +2217G

BUTZ-BUTLER GOLD BANNER-ET

140145517 100%RHA

VAL-BISSON DOORMAN-ET

C 107281711 EX-90 TR TP TY TV TL 99%NA
PTA -446M +14F +9P -17NM 99%R
PTA +2.44T +1.58UDC +.67FLC GTPI +2164G

BLUFF-RIDGE GOLDWYN DEMI-ET

G+83-5Y VV+++ 142756328 100%RHA



GUELDENER DUNDEE EMDEE-TW 2E-90
4th Dam of Lot 78
3rd Dam of Lot 79

EXTENDED PEDIGREE FOR LOTS 78-79

Gueldener Dundee Emdee-TW 2E-90
5-00 365 2x 30,160 3.8 1138 3.2 951
Lft: 1589d 115,710 3.7 4307 3.2 3700
Brite-Side Gibson Emme-ET 2E-90
4-02 365 2x 31,410 3.4 1067 3.1 982
Lft: 1521d 109,570 3.3 3668 3.2 3493
Hi-Way-Haven Star Emily-ET 2E-90
3-05 365 2x 25,620 3.1 804 3.1 801
Hi-Way-Haven Sheik Emily EX-90-2E
5-03 291 2x 18,930 3.6 690 3.3 620
Hi-Way-Haven Elsa 3E-92 DOM
Lft: 201,915 3.6 7363 3.1 5582
Norzdale Elevation Elsie VG-86 DOM
Lft: 193,960 3.9 7468
Norzdale Skycross Elsie VG-85
Norzdale Reflection Elke VG-85
Penncroft Sovereign Else EX-90

Lot 78

Steven & Marilyn Kollmann
1199 N 100th Street
Mulberry Grove, Illinois 62262
618-363-2259

GUELDENER LUSTER-P ELIZA

840 3214931219 99%RHA
Born: Jan. 23, 2020

Fresh March 2, 2022

3rd & 4th Dams:

Gueldener Sanchz Elegant-ET VG-88
4-01 310 2x 27,860 3.2 886 2.9 816
Gueldener Dundee Emdee-TW 2E-90

CHERRY-LILY ZIP LUSTER -P-ET

8403138843085 GM TR PC TC TY 99%NA
PTA +1285M +72F +40P 98%R 12/21
PTA +.08%F +.00%P 74%US
PTA +679NM +2.1PL 2.75SCS +.4DPR
PTA +2.61T +2.22UDC +1.38FLC 95%R
GTPI +2811G

GUELDENER LOUIS ELSIE

8403147735601 99%RHA

OCD ERASER ZIPIT-P-ET

8403125170883 TR PC TY TV TL 100%NA
PTA +1112M +25F +34P +403NM 98%R
PTA +1.55T +1.43UDC +.25FLC GTPI +2452G

CHERRY-LOR KBOY LOMA-ET

VG-85 VV+V PC 8403130708852 99%RHA
5-03 361 2X 31,040 4.6 1425 3.2 1008

BREMIRO LOUIS MONTEREY-ET

C 109511121 VG-87 TR TP TY TV 99%NA
PTA +533M +28F +27P +211NM 99%R
PTA +2.14T +1.33UDC +.48FLC GTPI +2332G

GUELDENER MACK EMELIA

VG-86-4Y V+VVV 73963620 99%RHA
4-02 354 2X 38,700 3.8 1475 3.0 1156
1-11 334 2X 27,730 3.7 1017 3.1 848
3-00 309 2X 27,270 4.0 1079 3.0 822

Lot 79

Brian Debatin
65 Sunset Hills Drive
Edwardsville, Illinois 62025
314-566-6643

GUELDENER HANCOCK EMMALEE

840 3214931233 99%RHA
Born: March 8, 2020

Sells Fresh March 1, 2022

3rd Dam:

Gueldener Dundee Emdee-TW 2E-90

SIEMERS DOC HANCOCK

8403144882821 TR TP TC TY TV 99%NA
PTA +1239M +58F +44P 87%R 12/21
PTA +.04%F +.02%P 48%US
PTA +518NM +1.8PL 2.99SCS -2.0DPR
PTA +3.75T +3.14UDC +1.62FLC 81%R
GTPI +2728G

GUELDENER MACK EMELIA

VG-86-4Y V+VVV 73963620 99%RHA
4-02 354 2X 38,700 3.8 1475 3.0 1156
1-11 334 2X 27,730 3.7 1017 3.1 848
3-00 309 2X 27,270 4.0 1079 3.0 822

WOODCREST KING DOC

8403132417775 GM EX-90 TR TP TC 99%NA
PTA +1574M +69F +54P +554NM 99%R
PTA +3.54T +2.36UDC +2.10FLC GTPI +2783G

SIEMERS MONTEREY HANAN-ET

VG-85-2Y +VVVV 8403131528231 99%RHA
2-00 156 3X 12,470 4.1 517 3.2 393

COYNE-FARMS SROCK MACK-ET

70801841 VG-88 TR TP TC TY TV TL 99%NA
PTA +57M +35F +4P +273NM 99%R
PTA +1.40T +.94UDC +1.18FLC GTPI +2316G

GUELDENER SANCHZ ELEGANT-ET

VG-88-4Y VEVVV 68888560 100%RHA
4-01 310 2X 27,860 3.2 886 2.9 816
2-01 327 2X 26,040 3.5 908 3.1 801
3-01 311 2X 23,240 2.9 664 3.3 770

2022 Clinton County Classic



HOLBRIC MILAN CRYSTAL-ET 3E-90
3rd Dam of Lot 80

3rd through 12th Dams:
Holbric Milan Crystal-ET 3E-90
 3-01 365 2x 28,580 3.9 1128 3.1 883
Gray-View-B Holbric Countess 3E-93
 7-05 2x 365 33,180 4.5 1499 3.2 1073
 Lft: 2405 142,980 4.2 6012 3.0 4354
Gray-View-B Coke Ode 2E-93
 4-01 2x 365 30920 3.5 1092 3.3 1005
Gray-View Cookie T T EX-92
 6-02 2x 365 29130 2.7 779 3.1 903
 Lft 1879 103750 2.9 3013 3.1 3202
Gray-View Countess 2E-91
 6-11 2x 365 18820 3.4 644 3.4 631
Gray-View Cocoa Standin 2E-90
 4-02 2x 351 26,510 3.4 891
Gray-View Cookie EX-90
 4-09 2x 344 19,220 3.8 736
 3rd 2-Year-Old Central Nat'l 1971
Gray View Cricket M 4E-93
 10-00 2x 365 23,971 3.5% 831
 Lft 3006 151,389 3.7 5599
 HM All-American Aged Cow '67 & '68
 HM All-American 4-Year-Old 1965
Gray-View Pidgon Crisco EX-92 GMD
 All-American Produce of Dam
Gray-View B D Crissy EX-93 GMD
 13-03 2x 365 19,37 4.2 808
 Lft 3604 172,088 4.3 7457

Lot 80

Addison & Jacob Raber
 6654 E 1200 North Road
 Gridley, Illinois 61744
 815-867-0694

RBR-FRM WARRIOR KIAH-TW

840 3215760948 RC 99%RHA
 Born: Oct. 3, 2021

MR BLONDIN WARRIOR-RED-ET

840 3139655530 TP TC TY TV TL 99%NA-I
 PTA -141M +0F -1P 85%R 12/21
 PTA +.02%F +.01%P 100%US
 PTA -264NM -1.8PL 2.86SCS -2.5DPR
 PTA +3.52T +2.22UDC +1.55FLC 80%R
 GTPI +2057G

WOODLEAF DUNDEE KIA

73114035 100%RHA
 3-06 305 3X 24,830 4.1 1011 3.2 783
 5-09 305 2X 23,980 3.8 912 3.2 773
 4-09 299 3X 23,040 4.0 931 3.3 761
 2-03 305 3X 20,480 3.9 795 3.2 656
 Lft: 1418d 103,450 4.0 4130 3.33384

DYMENTHOLM MR APP AVALANCHE-ET

C 11957107 RC CV TY TL TD 99%NA
 PTA -94M -1F -4P -311NM 98%R
 PTA +3.76T +2.85UDC +2.26FLC GTPI +2036G

TRIPLECROWN-JW DOOR WISP-ET

VG-85-Can 8403128860372 RC 99%RHA-I
 3-03 365 2X 35,587 4.0 1424 3.3 1178

REGANCREST DUNDEE-ET

127640114 EX-95 TY TV TL 100%NA
 PTA -1053M -58F -31P -686NM 99%R
 PTA +.56T +.66UDC -.16FLC GTPI +1365G

HOLBRIC STRMATIC CRYSTAN-ET

VG-86-5Y VVV+V 139750425 100%RHA
 4-06 305 2X 25,930 3.5 905 3.4 889
 3-00 305 2X 22,350 3.5 774 3.5 791
 2-00 321 2X 20,320 3.7 752 3.4 701

Lot 81

Probstland Dairy, Inc
 2817 E 1600th Ave
 Wheeler, Illinois 62479
 217-663-2060

PROBSTLAND UND GEE4305-TW

840 3126043098 99%RHA
 Born: March 2, 2020

Sells Fresh

OUR-FAVORITE UNDENIED-ET

840 3125220760 VG-87 TR TP TY TV TL TD 99%NA
 PTA +50M +23F -4P99%R 12/21
 PTA +.07%F -.02%P 52%US
 PTA -96NM -.5PL 3.00SCS -2.8DPR
 PTA +3.01T +.88UDC +.69FL 99%R
 GTPI +2059G

PROBSTLAND AIRLIFT GEE3216

VG-85-4Y VVV+V 73538695 99%RHA
 4-01 365 2X 29,620 4.6 1363 3.2 949
 5-05 365 2X 27,770 4.7 1313 3.3 914
 2-00 332 2X 25,490 4.3 1104 3.4 865
 3-00 286 2X 21,880 4.9 1066 3.5 762
 Lft: 1494d 110,870 4.6 51136 3.3 3713

WALNUTLAWN SOLOMON-ET

C 11775998 TR TP TY TV TL TD 99%NA
 PTA -477M -13F -9P -263NM 40%R
 PTA +2.57T +1.62UDC +.29FLC GTPI +1958

OUR-FAVORITE UNLIMITED

EX-94-3E EEVVEE 141851721 100%RHA
 8-01 365 2X 34,020 4.5 1539 3.5 1190

CANYON-BREEZE AT AIRLIFT-ET

62897620 VG-89 TR TP TY TV TL TD 100%NA
 PTA +588M +8F -8P -345NM 99%R
 PTA +2.36T +.77UDC +2.18FLC GTPI +1907G

PROBSTLAND SHAMROCK GEE 2921

G+82-3Y +V+++ 100%RHA
 2-11 365 2X 35,250 3.5 1238 3.0 1072
 4-00 365 2X 28,560 3.5 991 3.1 876
 1-11 314 2X 21,040 4.0 838 3.1 646

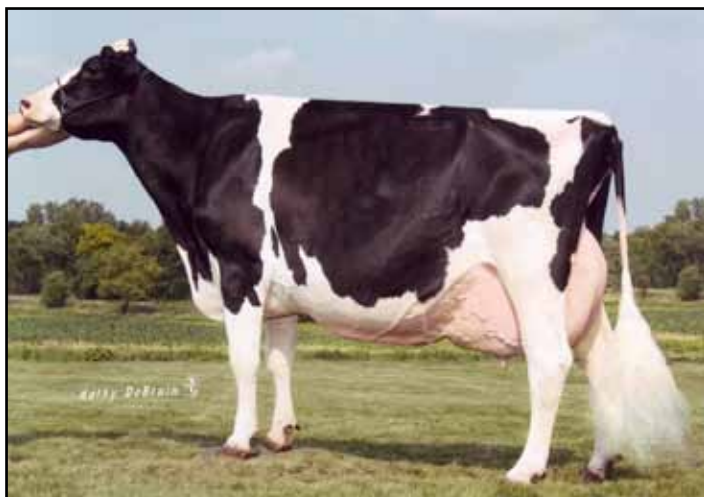

GOLDEN-OAKS CHAMP RAE-ET 3E-93
4th Dam of Lot 82



CLOVER-MIST ATHENA-ET EX-91
5th Dam of Lot 83

Lot 82

Lane, Brady, Samantha, Naomi & Nadia
Heinzmann
17805 Coles Creek Road
Carlyle, Illinois 62231
618-226-3606

HEINZ-HOPE MOOVN CRWN MAPLE

840 3233687995 99%RHA
Born: Sept. 11, 2021

3rd through 5th Dams:

Golden-Oaks GC Chalise-ET EX-91
Golden-Oaks Champ Rae-ET 3E-93
6-04 365 3X 41,590 4.1 1714 3.0 1240
Scientific Beauty Rae-ET EX-90 DOM
4-03 365 2x 33,710 4.7 1595 35 1179

LINDENRIGHT MOOVIN-ET

C 12873743 TR TC TY TV TL TD 99%NA
PTA -306M -5F -4P 81%R 12/21
PTA +.02%F +.02%P 100%US
PTA -236NM -.6PL 2.99SCS -2.7DPR
PTA +3.65T +3.01UDC +2.31FLC 81%R
GTPI +2095G

MS HEINZ-HOPE CROWN JEWEL

8403144727307 99%RHA
2-00 106 2X 6,140 3.8 233 2.8 174 RIP

6th & 7th Dams:

Scientific Jubilant Rae EX-90 DOM
5-11 365 3x 38,880 4.1 1607 3.6 1402
Lft: 117,589 4.0 4704 3.6 4242
C Hanoverhill Tony Rae 3E-96 GMD 5*
6-11 365 3X 40,221 4.1 1660 3.4 1408
Lft: 2247 166,397 4.1 6903 3.4 5611
HM All-American Jr. 2-Yr Old 1988

8th through 12th Dams:

Hanoverhill TT Roxette-ET 2E-94 GMD DOM
Lft: 2104 164,789 4.1 6759 3.1 4367
Mil-R-Mor Roxette EX GMD DOM 30*
Lft: 121,418 4.7 5728
C Glenridge Citation Roxy 4E-97 GMD
10-1 365 2x 25,280 4.2 1060
Lft: 186,985 4.5 8333
2X Queen of the Breed
C Norton Court Model Vee EX-90 GMD 6*
Lft: 218,628 3.9 8583
C Norton Court Reflection Vale VG-85 5*
Lft: 249,580 3.7 9295

MAVERICK CRUSH

C 12042760 TC TY TV TL TD 99%NA
PTA -893M -51F -15P -193NM 99%R
PTA +2.44T +1.53UDC +1.31FLC GTPI +2039G

GOLDEN-OAKS CROWN ROYAL-ET

G+82-2Y +VF++ 8403143012663 100%RHA
1-11 253 2X 13,650 4.1 566 3.5 472

Lot 83

Samantha Heinzmann
17805 Coles Creek Road
Carlyle, Illinois 62231
618-781-7994

NET-A-WAY ANLYST ANISE-RED

145286341 99%RHA
Born: June 13, 2021

3rd through 5th Dams:

Timber-Side Tlent Ashlee-ET VG-86
6-10 325 2x 25,620 3.9 1005 3.2 817
Kamps-Hollow Ms Autumn-ET VG-85
2-03 365 2x 21,490 4.5 971 3.2 694
Clover-Mist Athena-ET EX-91
4-10 365 2x 39,820 3.7 1486 3.3 1302
Lft: 212,810 3.9 8392 3.2 6863

MR AFFECTION ANALYST-RED-ET

8403136496608 RP TC TY TV TL 99%NA
PTA -84M -28F -23P 81%R 12/21
PTA -.09%F -.07%P 100%US
PTA -399NM -.6PL 2.87SCS -2.4DPR
PTA +2.80T +2.49UDC +1.90FLC 81%R
GTPI +1902G

NET-A-WAY ANOVA AAVANA-RED

144540631 100%RHA
3-00 365 2X 21,124 3.6 760 3.2 780
2-00 315 2X 16,230 3.4 549 3.1 498

6th through 9th Dams:

Clover-Mist Affection-ET EX-94
4-10 365 2x 37,360 5.7 2439 3.5 1299
D-R-A August 4E-96 DOM
8-05 365 2x 27,460 4.3 1187 3.2 871
Lft: 3443 190,200 4.4 8281 3.3 4457
D-R-A Ideal Precious Leader 2E-90
7-06 358 2x 20,090 3.9 787 3.4 675
Lft: 2456 133,250 4.0 5308
D-R-A Princess Lad Leader 3E-90
9-05 305 2x 19,160 4.2 809

PINE-TREE SAVE ANOVA-RED-ET

74024766 TR TY TV TL TD 100%NA
PTA +287M +13F +13P +248NM 99%R
PTA +.40T +.22UDC +.58FLC GTPI +2240G

NET-A-WAY ATITUD ATLEE-RED

G+83-5Y V+G++ 72942463 100%RHA
3-08 365 2X 20,010 3.7 750 3.2 643
2-02 365 2X 19,830 3.8 759 3.3 658
4-11 163 2X 13,710 3.6 500 2.9 392

2022 Clinton County Classic



CASH-FVD GUTHRIE PATCHES EX-90
Granddam of Lot 84
Maternal Sister to Lot 85

Lot 84

Elizabeth Weas-Cash
1841 E 1600th St
Paloma, Illinois 62359
217-491-1286

CASH-FVD PRNCR HSTRC PANDA

840 3212873075 99%RHA
Born: March 1, 2020

Sells Fresh. Due March 19, 2022 to **Comestar Lauthority C103455217 or Farnear Aria Addison Ewl-ET 8403143160110**

3rd & 4th Dams:

Sky-View-Acre Million Piper VG-86
5-11 305 3x 37,334 3.2 1207 2.7 999
Lft: 2134d 178,800 3.4 6099 2.8 5021
Sky-View-Acres A Parker G+80
Lft: 3087d 237,130 3.3 7915 2.8 6732

PEAK ALTAHISTORIC-ET

8403131131508 TR TP TC TY TV 99%NA
PTA +486M +67F +32P 97%R 12/21
PTA +.17%F +.06%P 63%US
PTA +468NM -.1PL 2.92SCS -.9DPR
PTA +1.93T +1.74UDC +.90FLC 94%R
GTPI +2596G

CASH-FVD HEINZ PRANCER

144545850 99%RHA
3-02 365 3X 36,300 3.0 1082 2.8 1007
2-02 328 3X 28,220 2.9 829 3.0 841

VIEW-HOME MONTEREY-ET

69087180 TC TY TV TL TD 99%NA
PTA +93M +26F +19P +335NM 99%R
PTA +2.29T +1.97UDC +1.01FLC GTPI +2416G

J-MOR MOGUL HOSTICE-ET

142784970 100%RHA

DE-SU HEINZ 12342-ET

72851885 EX-90 TR BY TP TV TL 100%NA
PTA +889M +11F +19P +472NM 99%R
PTA +.42T +1.31UDC -.01FLC GTPI +2514G

CASH-FVD GUTHRIE PATCHES

EX-90-5Y VE+VE 143843991 100%RHA
4-07 305 3X 39,810 3.5 1387 2.9 1146
3-06 354 3X 39,220 3.2 1265 2.8 1112
6-04 354 3X 34,230 3.7 1259 2.7 942
7-06 365 3X 34,050 3.6 1220 2.7 910
2-02 305 3X 27,500 3.0 816 2.7 746
Lft: 1963d 186,290 3.4 6304 2.8 5212

Lot 85

Elizabeth Weas-Cash
1841 E 1600th St
Paloma, Illinois 62359
217-491-1286

CASH-FVD VCTRY PUMPERNICKEL

840 3201169943 100%RHA
Born: Oct. 13, 2018

Sells Fresh Feb. 6, 2022

Maternal Sisters:

Cash-FVD Guthrie Patches EX-90
2-03 365 2x 31,818 3.0 939 2.8 877
Cash-FVD Carson Pipsqueak G+83
3-04 305 2x 30,100 3.7 1121 2.9 871

TTM MODESTY VICTORY-ET

8403135762983 TR TP TC TY TV 100%NA
PTA +977M +58F +38P 98%R 12/21
PTA +.07%F +.03%P 100%US
PTA +557NM +1.9PL 3.26SCS +.4DPR
PTA +.26T +.57UDC -.17FLC 99%R
GTPI +2478G

SKY-VIEW-ACRE MILLON PIPER

VG-86-6Y +EV+V 141003427 100%RHA
5-11 305 3X 37,334 3.2 1207 2.7 999
4-07 365 3X 32,250 3.5 1120 2.8 907
6-11 284 3X 26,640 3.4 918 2.8 752
3-06 305 2X 22,610 3.4 763 2.9 656
7-10 287 3X 20,890 3.7 774 2.8 592
2-06 300 2X 17,380 3.4 585 2.9 500
Lft: 2134d 178,800 3.4 6099 2.8 5021

BACON-HILL PETY MODESTY-ET

8403013654627 VG-86 GM TR TP TC 99%NA
PTA +234M +43F +17P +543NM 99%R
PTA -.07T +1.19UDC +.62FLC GTPI +2391G

IHG TANGO VARISTY 55691-ET

VG-87-4Y VVV+V 8403010354438 100%RHA
2-03 365 2X 35,500 4.6 1621 3.3 1170

ENGLAND-AMMON MILLION-ET

61547476 EX-92 GM TR TV TL TY TD 100%NA
PTA -427M +4F -20P -290NM 99%R
PTA -.55T +.36UDC -.23FLC GTPI +1605G

SKY-VIEW-ACRES A PARKER

G+80-8Y VVVF 130936165 100%RHA
2-06 305 2X 26,270 3.3 878 2.9 758
8-11 305 2X 22,180 3.2 719 2.8 631
10-6 305 2X 16,460 3.4 565 2.9 480
Lft: 3087d 237,130 3.3 7915 2.8 6732

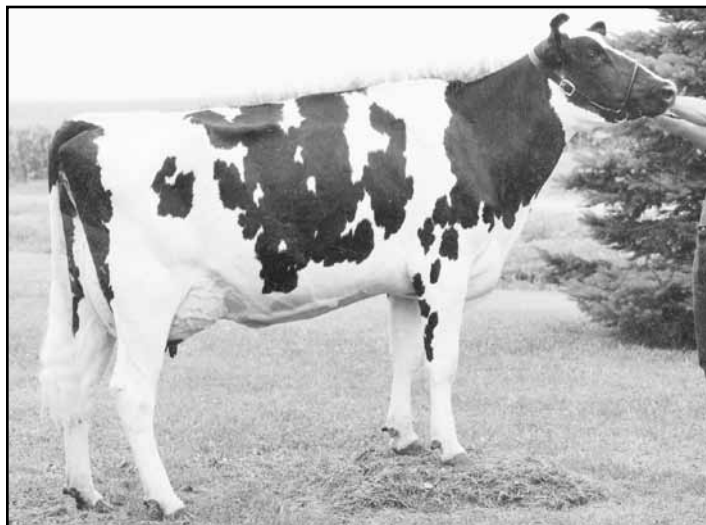

BLUFF-RIDGE WC MARK BEA-TW 4E-92 DOM
6th Dam of Lot 86

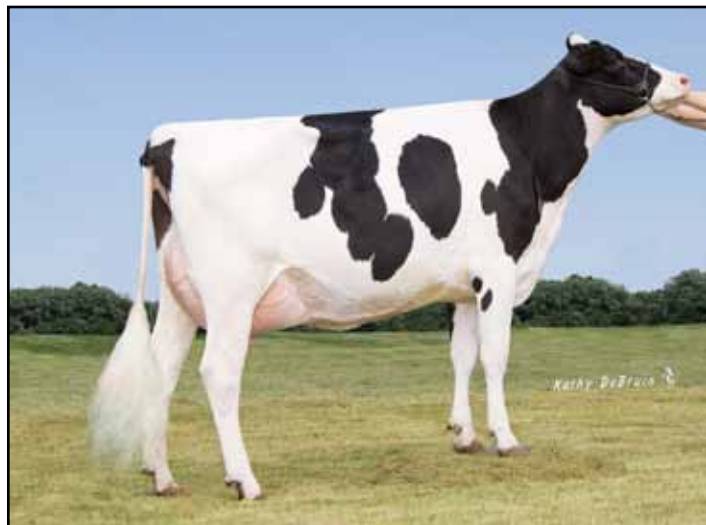

ARETHUSA OUTSIDE LESLIE-ET EX-92
4th Dam of Lot 87

Lot 86

Steven Harre
14080 Hahlen Church Road
Nashville, Illinois 62263
618-246-3829

HARRE DIAMONDBACK 3142

840 3205429187 99%RHA
Born: Oct. 20, 2019

Sells Fresh March 2, 2022.

3rd & 4th Dams:

Bluff-Ridge Laurin Beaches
Bluff-Ridge Leduc Bloom-ET 3E-92
4-07 365 2x 32,180 3.5 1119 3.2 1030

MR D APPLE DIAMONDBACK

8403013721049 EX-93 RC TP TC 99%NA
PTA -400M -25F -1P 99%R 12/21
PTA -.03%F +.04%P 65%US
PTA -274NM +.0PL 3.12SCS -3.0DPR
PTA +2.44T +1.95UDC +1.43FLC 99%R
GTPI +1873G

BLUFF-RIDGE BEEMER BONNIE

G+83-3Y V+GGV 84031263441121 100%RHA
3-00 341 3X 28,030 3.8 1059 2.9 812
2-00 287 3X 23,190 3.4 778 3.0 686

5th through 8th Dams:

Bluff-Ridge Raider Bo-ETS 2E-91
8-01 365 2x 29040 4.2 1213 3.2 942
Lft: 170,880 4.1 7114 3.2 5582
Bluff-Ridge WC Mark Bea-Twin 4E-92 DOM
8-04 365 2x 26,500 4.1 1089 2.9 778
Lft: 2738 138,280 3.9 934 3.1 4295
Bluff-Ridge Kitbuilder Babe 2E-91 DOM
7-07 336 2x 23,410 3.4 798 2.8 654
Lft: 2032 106,830 3.7 3928 3.0 1748
All-American Produce of Dam 1989
Bluff-Ridge R Maple Brenda VG-88 DOM
9-07 365 2x 25,750 3.9 992
Lft: 3794 213,710 4.1 8795

POL BUTTE MC BEEMER-ET

C 7525863 EX-92 TP TC TY TV TL TD 100%NA
PTA -10M -4F -5P -433NM 99%R
PTA +2.33T +1.51UDC +.90FLC GTPI +1736G

BLUFF-RIDGE ATWOOD BERRY

VG-87-3Y EEVVV 141835589 100%RHA
2-03 365 2X 25,880 3.9 1005 3.3 848
4-00 288 2X 24,240 4.0 970 3.1 749

Lot 87

Mitchell Koebele
16725 N 200th Street
Teutopolis, Illinois 62467
217-821-9699

KOEBELE AMMO P LACY

144954982 RC 99%RHA
Born: Sept. 4, 2019

Fresh Nov. 23, 2021

3rd & 4th Dams:

R-W-E Leila VG-85
Arethusa Outside Leslie-ET EX-92
5-02 364 2x 28,630 4.2 1189 3.1 895

MR LEANINGHOUS AMMO-P-ET

74146951 RC PC TC TY TV TL 99%NA-I
PTA +292M -6F -3P 99%R 12/21
PTA -.06%F -.04%P 46%US
PTA -407NM -4.4PL 3.12SCS -3.9DPR
PTA +2.40T +2.03UDC +1.07FLC 98%R
GTPI +1838G

KOEBELE BARBWIRE LAYLA

G+83-3Y VVG++ RC 143350637 100%RHA
3-02 305 2X 19,730 3.2 639 3.2 629

5th through 7th Dams:

Milibro Cousteau Leila 3E-94
4-00 365 2x 37,720 4.2 1602 3.2 1224
Lft: 2510d 208,517 4.1 8491 3.8 6858
All-Canada Jr. 2-Yr Old 2002
HM All-American Jr. 2-Yr Old 2002
1st Jr. 2-Yr Old, Royal Winter Fair 2002
Milibro Summit Ladya VG-88
3-11 365 2x 25,609 4.1 1041 3.4 875
Lft: 112,009 4.2 4694 3.6 4004
Milibro Casper Ladyann VG-85
4-07 362 2x 29,795 4.3 1268 3.4 1003
Lft: 137,388 4.1 5661 3.4 4674

HYLITE BARBWIRE-RED-ET

C 9748330 VG-87 TR TC TY TV TL 100%NA
PTA -1055M -28F -24P -656NM 99%R
PTA +1.22T -.07UDC +.70FLC GTPI +1442G

R-E-W LATTE

VG-85-2Y VVV+V 141389707 100%RHA
4-05 305 2X 18,240 4.1 756 2.9 527
3-05 305 2X 17,850 4.4 789 3.1 561
2-06 305 2X 17,340 4.0 693 2.9 508

2022 Clinton County Classic



NISE-N-FANCY AJ CRACKER 2E-90
Maternal Sister to Lot 88

Lot 88

Oliver, Owen & Addison Nisen
6779 N 100 W
Leesburg, Indiana 46538
574-202-5565

NISE-N-FANCY WAR WISDOM-RED

145312842 99%RHA
Born: Sept. 16, 2021

3rd & 4th Dams:

Nise-N-Fancy Pic Wheat Thin EX-90
Nise-N-Fancy AJ Cracker 2E-90
5-09 365 2x 31,620 3.5 1092 3.2 1000
Lft: 177,560 3.9 6848 3.2 5648

MR BLONDIN WARRIOR-RED-ET

840 3139655530 TP TC TY TV TL TD 99%NA-I
PTA -141M +0F -1P 85%R 12/21
PTA +.02%F +.01%P 100%US
PTA -264NM -1.8PL 2.86SCS -2.5DPR
PTA +3.52T +2.22UDC +1.55FLC 80%R
GTPI +2057G

NISE-N-FANCY D WAVELAND-RED

144861473 99%RHA

BACON-HILL RICK P-RED-ET

8403199599371 PC TC TY TV TL 99%NA
PTA +729M +40F +36P 82%R 12/21
PTA +.04%F +.05%P 100%US
PTA +481NM +3.3PL 2.82SCS -1.3DPR
PTA +1.48T +.98UDC +.90FLC 80%R
GTPI +2498G

NET-A-WAY RAINY MYRNA-RED

G-79-2Y GG+++ 144982347 100%RHA
2-00 153 2X 11,250 3.4 380 3.1 352

7th & 8th Dams:

Em-Dee Aaron Mona-ET VG-88
3-06 365 2x 33,430 3.2 1080 3.1 1030
Ricecrest Prelude Monica-ET EX-90 DOM
3-06 365 2x 34,580 3.6 1252 2.8 956

5th through 10th Dams:

Price-View Cherie 2E-92
5-11 365 2x 32,030 4.6 1465 3.3 1061
Lft: 109,990 4.0 4449 3.4 3739
Nom. All-American Winter Yearling 1996
C Symcroft Continental Nina
Symcroft Jethro Nora VG-85
Elm Creft Mattador Nancy VG-85
Elm Creft Rockhoe Norma VG-85
Elm Creft Jetstar Nora VG-85
Elm Creft Kemp Nola VG-85

MR D APPLE DIAMONDBACK

8403013721049 EX-93 RC TP TC TY 99%NA
PTA -400M -25F -1P -274NM 99%R
PTA +2.44T +1.95UDC +1.43FLC GTPI +1873G

NISE-N-FANCY WRIGLEY-RED

144338054 100%RHA
2-03 101 2X 9,450 3.0 285 2.5 237

9th through 15th Dams:

Wa-Del RC Blackstar Martha-ET 2E-93 GMD DOM
50-4 365 2x 38,840 4.2 1643 2.8 1104
Valhalla Mark Mitzy-ET VG-86 GMD DOM
2-02 365 2x 21,748 3.6 787 3.0 652
Huberview Bell Kristeen VG-86 GMD DOM
3-04 365 2x 36,310 4.1 1479 3.3 1190
Huberview Elevation Kay VG-85
4-01 365 2x 20,990 4.1 866
Huberview Forty-Niner Kitty 3E-93
5-10 360 2x 21,630 2.8 606
Huberview Famous Duke Kathy EX-90 GMD
3-04 345 2x 23,050 3.4 782
Brady Cornerstore Kathryn 2E-90
7-00 363 2x 24,010 2.9 703

RAINYRIDGE BARNIE-ET

C 10935962 RC TP TC TY TV TL TD 100%NA
PTA -432M -38F -15P -474NM 99%R
PTA +1.86T +.11UDC +.31FLC GTPI +1573G

NET-A-WAY SAVE MYSSI-RED

143788258 100%RHA
2-00 311 2X 17,470 5.0 870 3.5 619

Lot 89

Levi Huelsmann
8103 Drive In Rd
Germantown, Illinois 62245
618-541-1326

NET-A-WAY RICK MOIRA-RED

145217549 PO 99%RHA
Born: April 14, 2021

3rd through 6th Dams:

Net-A-Way Ladd Mylea-Red EX-90
3-02 365 32,490 4.2 1378 3.5 1140
Lft: 1499d 117,500 4.1 4845 3.4 4050
Net-A-Way Lion King Malika EX-91
3-11 340 2x 32,130 3.9 1261 3.3 1045
Lft: 1430d 118,510 3.8 4529 3.1 3696
Schaufine Allen Marcy-ET VG-88
3-09 365 2x 34,280 3.4 1164 3.1 1069
Schaufine BW Mrshl Monique VG-86
4-01 365 2x 31,520 3.6 1150 3.0 945

2022 Clinton County Classic

Lot 90

Brett Woker
754 Dudleyville Road
Greenville, Illinois 62246
618-980-6297

MIL-R-MOR UNIX PAMELYN

145000369 100%RHA

Born: Dec. 24, 2019

Fresh Jan. 14, 2022.

CROTEAU LESPERRON UNIX-ET

C 107567492 EX-96 TR TP TY TL 99%NA-1
PTA +536M +24F +11P 99%R
PTA +.01%F -.02%P 8%US
PTA +235NM +.7PL 2.92SCS -.3DPR
PTA +2.39T +2.40UDC +.15FLC 98%R
GTPI +2351G

MIL-R-MOR PETY PAM

VG-87-4Y EVVVV 144359237 100%RHA
2-03 341 2X 26,370 3.2 833 3.1 811

3rd through 7th Dams:

Mil-R-Mor Roy Pamela EX-91

3-00 359 2x 26,512 3.7 983 3.0 789

Mil-R-Mor Outside Paulma-ET EX-91

4-01 365 2x 34,030 3.4 1155 2.8 945

Mil-R-Mor Durham Paulina VG-86

2-01 358 2x 29,670 3.4 1010 2.9 874

Mil-R-Mor Pauleta 2E-91

2-01 358 2x 42,470 3.2 1342 2.9 12113

Lft: 2182d 199,880 3.4 6770 2.9 5797

Mil-R-Mor Raider Paulette 4E-94

7-11 365 2x 51,349 3.9 1987 3.0 1534

Lft: 2340d 167,450 3.6 6241 3.0 5087

SIEMERS MOGUL PETY

8403010660326 EX-90 TR TC TY TV 100%NA

PTA +501M +7F +16P +227NM 99%R

PTA +1.58T +2.32UDC +1.23FLC GTPI +2237G

MIL-R-MOR DUNDEE PAMELIA-ET

G-78-4Y VGVFG 143429634 100%RHA

3-05 230 2X 20,930 3.0 630 3.0 631

2-02 290 2X 17,820 3.5 622 3.0 543

Lot 91

Leroy Kleiner
536 White Oak Lane
Pocahontas, Illinois 62275
618-664-1016

GUELDENER HENLEY DIANE

840 3147735632 100%RHA

Born: Feb. 15, 2018

VG-87-3Y VVVVV

2-03 365 2X 31,600 4.1 1294 3.2 1000

Fresh Sept. 5, 2021

Bred Dec. 19, 2021 to **Duckett Crush Tatoo-ET 8403137052923**

COOKIECUTTER SHOT HENLEY-ET

840312670062 VG-86 TR TP TY 100%NA

PTA +1110M +43F +30P 99%R 12/21

PTA +.00%F -.02%P 33%US

PTA +364NM +2.3PL 2.85SCS -.2DPR

PTA +1.69T +1.50UDC +.35FLC 96%R

GTPI +2467G

GUELDENER DECEIVER DIVINE

8403130924867 100%RHA

COGENT SUPERSHOT

NLD 755898903 GM TY TV TL TD 100%NA

PTA +1584M +22F +48P +448NM 99%R

PTA +.23T +.32UDC -.13FLC GTPI +2431G

COOKIECUTTER MOGUL HANDY-ET

EX-94-2E DOM 8403010693853 100%RHA

4-06 365 2X 41,490 3.8 1578 3.2 1310

OCD MAYFIELD DECEIVER-ET

8403009533335 EX-90 TR TP TY TV 100%NA

PTA +425M +10F +5P +131NM 99%R

PTA +.63T +1.27UDC +.53FLC GTPI +2177G

GUELDENER OSMOND DANA

G+-4Y +++G+ 71325948 100%RHA

4-01 320 2X 25,750 4.2 1070 3.0 783

3-01 335 2X 24,660 3.8 947 3.0 743

2-00 332 2X 22,350 3.7 818 2.8 626

Lot 92

Nikole Steffenhagen
17320 Horton Road
Kenosha, Wisconsin 53142
262-455-0379

KAMPS-HOLLOW TESSI-RED

840 3147824203 99%RHA

Born: Dec. 2, 2018

G+82-2Y +V+G+

2-03 313 2X 20,997 4.3 913 3.3 690

Sells Fresh March 1, 2022

STONE-FRONT ARTIST-ET

8403136876946 TR TC TY TV TL 99%NA-I

PTA -664M -21F -12P 97%R 12/21

PTA +.02%F +.03%P 70%US

PTA -226NM +.0PL 2.67SCS -.9DPR

PTA +2.84T +1.47UDC +1.28FLC 96%R

GTPI +1990G

KAMPS-HOLLOW CANDY-RED

8403130461207 100%RHA

MAVERICK CRUSH

C 12042760 TC TY TV TL TD 99%NA

PTA -893M -51F -15P -193NM 99%R

PTA +2.44T +1.53UDC +1.31FLC GTPI +2039G

TJR ARIETA MCCUT 2256-ET

EX-95-2E EEEEE 72437803 100%RHA

3-08 365 3X 43,310 5.1 2189 3.3 1436

JAS-K ATWOOD TOPGUN-RED-ET

72093865 100%NA

PTA -1482M -1F -31P -382NM 94%R

PTA +1.69T +1.00UDC +.74FLC GTPI +1705G

STONE-FRONT BRAXTON CANDLE

G+82-2Y ++V++ 69689185 100%RHA

5-00 305 2X 31,060 3.9 1215 2.7 833

2-00 365 2X 29,340 3.7 1094 3.0 884

3-06 305 3X 27,470 3.0 812 2.9 786

2022 Clinton County Classic

Lot 93

Roger Bauman
24154 N 23rd Ave
Nokomis, Illinois 62075
217-563-7692

LYNNVUE ADVANCE 1996

840 3207294430 99%RHA

Born: Oct. 19, 2019

Sells Fresh

PLAIN-KNOLL JSR ADVANCE-ET

74564804 VG-88 TR TC TY TL TD 99%NA-I
PTA +664M +59F +45P 99%R 12/21
PTA +.12%F +.08%P 92%US
PTA +628NM +3.7PL 3.13SCS -1.7DPR
PTA +1.01T +.99UDC +1.20FLC 97%R
GTPI +2581G

LYNNVUE HEADLINER 1847

VG-85-3Y V+++V 8403131389466 99%RHA

UECKER SUPERSIRE JOSUPER-ET

70726929 GM TRTC TY TV TL 100%NA
PTA +2430M +77F +68P +688NM 99%R
PTA +.48T +.54UDC -.84FLC GTPI +2648G

PLAIN-KNOLL MOGUL MARIAH

VG-88-3Y VVE+V GMD DOM 72190592 98%RHA
2-01 305 3X 31,200 3.2 1007 3.2 1014

SEAGULL-BAY HEADLINER-ET

69981350 VG-87 GM TR TP TY TV 100%NA
PTA +1127M +45F +42P +196NM 99%R
PTA +1.44T +.95UDC +1.04FLC GTPI +2316G

LYNNVUE SAMPSON 1706

VG-86-3Y VVE+V 8403131715707 98%RHA

Lot 94

Wyatt Schwoeppe
645 W 1100 S
Ferdinand, Indiana 47532
812-309-6001

SCHWOEPPE ALLIGATOR VENOM

840 3228682896 99%RHA

Born: Dec. 1, 2021

STANTONS ALLIGATOR-ET

8403128769279 TR TP TY TV TL 99%NA-I
PTA +940M +44F +27P 97%R 12/21
PTA +.03%F -.01%P 35%US
PTA +279NM -.4PL 2.83SCS -1.0DPR
PTA +2.25T +1.97UDC +.36FLC 94%R
GTPI +2466G

SCHWOEPPE TATOO VICTORY

G+81-2Y VVVG+ 8403206236827 99%RHA

MORNINGVIEW MCC KINGBOY-ET

72044077 EX-92 TR TP TC TY TV 99%NA
PTA +864M +23F +23P +131NM 99%R
PTA +1.95T +1.59UDC +.29FLC GTPI +2337G

STANTONS MCCUTCH 1174 AGREE-ET

VG-88-Can C11696367 100%RHA
4-01 365 2X 34,099 4.6 1585 3.1 1064

DUCKETT CRUSH TATOO-ET

8403137052923 TR TP TC TY TV 99%NA
PTA -621M -38F -3P -56NM 99%R
PTA +2.95T +2.40UDC +.97FLC GTPI +2037G

SCHWOEPPE AFFIRMED VANORA

8403132771451 99%RHA

Lot 95

Adler Holsteins
Gilbert Adler
8625 Scott Road
Haubstadt, Indiana 47639
812-449-7518

ADLER BEEMER ESTEY

8403236019857 RC 99%RHA

Born: Jan. 6, 2020

Bred Aug. 25, 2021 to *Lindenright Moovin-ET C12873743*

POL BUTTE MC BEEMER-ET

C 7525863 EX-92 TP TC TY TV 99%NA
PTA -10M -4F -5P 99%R 12/21
PTA +.01%F -.02%P 45%US
PTA -433NM -4.8PL 3.25SCS -5.1DPR
PTA +2.33T +1.51UDC +.90FLC 99%R
GTPI +1736

M-M-T-LEY PAT EMMIE-RED

G+83-4Y VVVG+ 8403138759694 99%RHA
2-09 365 2X 24,450 4.4 1082 3.5 848

DE-SU BKM MCCUTCHEN 1174-ET

69990138 EX-93 GM TR TP TC TY 99%NA
PTA +248M +26F +11P +37NM 99%R
PTA +2.18T +1.39UDC +.98FLC GTPI +2217G

BUTZ-BUTLER GOLD BANNER

VG-88-Can 140145517 100%RHA
2-06 365 2X 33,417 4.2 1409 3.1 1049

COYNE-FARMS SYMPATI PAT-RED

8403012178104 TP TC TY TV TL 100%NA
PTA +908M +44F +39P +550NM 99%R
PTA .92T +1.43UDC +.91FLC GTPI +2565G

M-M-T-LEY EMMIT ETTA

RC 8403132091279 98%RHA



L-MAPLES IRM SALLY-RED-ET EX-90
6th Dam of Lot 97

Lot 96

Kasey Clanton
1199 N 100 Street
Mulberry Grove, Illinois 62262
618-322-3523

NET-A-WAY CROWN COCO-RED

145118662 99%RHA
Born: April 13, 2020

Due May 3, 2022 to **Aprilday McDonald-P-ET 8403201598569**

3rd Dam:

Net-A-Way Tint Cutie-Red VG-87
4-00 365 2x 25,860 4.0 1040 3.0 770

KENMORE TRIPLE CROWN-RED-ET

8403143029863 TP TC TY TV TL 99%NA
PTA +461M +48F +33P 86%R 12/21
PTA +.11%F +.07%P 49%US
PTA +476NM +3.5PL 2.66SCS -1.0DPR
PTA +1.81T +1.29UDC +.92FLC 81%R
GTPI +2548G

NET-A-WAY-RA MS CAMILLE-RED

143274122 99%RHA
4-03 365 2X 31,150 3.2 1009 3.1 973
3-00 365 2X 30,270 3.3 984 3.2 977
2-01 295 2X 22,970 3.0 690 2.9 666

ENDCO APPRENTICE-ET

8403129037908 RC CD TP TY TV TL 99%NA
PTA +1374M +43F +38P +588NM 98%R
PTA +.81T +.73UDC +.26FLC GTPI +2559G

RI-VAL-RE LIL APPLE-ETS

VG-88-6Y EVEVV 8403126003444 99%RHA
5-07 331 2X 36,000 4.3 1554 3.5 1271

MILK&HONEY DESTRY MOSES-RED

71277714 TY TV TL TD 100%NA
PTA -195M -12F +6P -194NM 98%R
PTA +1.99T +1.73UDC +.67FLC GTPI +1959G

NET-A-WAY-A CELINE-RED-ET

VG-85-6Y VE++V 139534212 99%RHA
3-02 305 2X 29,650 3.0 884 2.8 828
2-00 356 2X 26,680 3.1 840 2.9 782
7-04 179 2X 15,510 4.0 616 2.6 402

Lot 97

Kyle Clanton
1199 N 100 Street
Mulberry Grove, Illinois 62262
618-322-3523

NET-A-WAY JORNEY SINJIN-RED

145286547 99%RHA
Born: Sept. 18, 2021

3rd through 5th Dams:

Net-A-Way Colt Stacy-Red VG-85
3-05 365 2x 34,960 2.4 841 3.0 1055
Net-A-Way Mrbrn Sumatra-Red VG-87
4-04 365 2x 30,440 3.4 1032 3.1 936
Lft: 2109d 177,010 3.3 5864 3.2 5696
Net-A-Way Fandang Super-Red VG-85
3-01 365 2x 27,840 3.5 986 3.1 873

CYCLE JAILS JOURNEY-RED-ET

840 3204381634 TP TC TY TV TL 99%NA-I
PTA -231M -27F -19P 81%R 12/21
PTA -.07%F -.04%P 100%US
PTA -397NM -.8PL 2.94SCS -1.8DPR
PTA +2.94T +2.25UDC +1.24FLC 80%R
GTPI +1864G

NET-A-WAY ROSS STARRY-RED

VG-87-4Y VVEVV 144540604 99%RHA
3-02 365 2X 29,995 4.4 1314 3.5 1051
2-02 365 2X 25,759 4.4 1121 3.2 817

6th through 10th Dams:

L-Maples Irm Sally-Red-ET EX-90
2-02 365 2x 28,520 4.6 1300 2.9 939
Golden-Oaks Serinity-Red-ET EX-91
3-10 365 2x 30,920 4.7 1442 3.1 944
Derrwyn Centra Selsy-Red-ET 2E-91 GMD DOM
3-02 365 2x 25,170 4.3 1509 3.2 1137
Ladys-Manor Sassette-Red VG-85 DOM
3-04 365 2x 24,230 5.1 1237 3.5 853
Ladys-Manor Miss Charmstar-ET EX-90 DOM
Lft: 1874d 102,990 4.6 4699 3.1 3212

MR ESKDALE ROSS-RED-ET

8403128590793 TR TP TY TV TL TD 100%NA
PTA +687M +14F +17P +71NM 94%R
PTA +1.15T +.43UDC +.46FLC GTPI +2186G

NET-A-WAY SYMPATICO SISSY

F-73-2Y F+GPG RC 143781279 99%RHA
2-01 365 2X 23,710 4.1 962 3.2 747
3-06 314 2X 22,800 4.2 965 3.2 740

2022 Clinton County Classic



WELSH-EDGE ROY HETTS 3E-93
Maternal Sister to 3rd Dam of Lot 98
3rd Dam of Lot 99
Same Family as Lot 100



WELSH-EDGE ATWD REALITY-ET
Full Sister to Grandam of Lot 99
Same Family as Lots 98-100

Lot 98

Ralph Petersheim
E5633A Sag City Rd
Viroqua, Wisconsin 54665
608-632-3893

WELSH-EDGE ADONIS GIZI-RED
840 3138763198 100%RHA
Born: Jan. 12, 2018
G+83-3Y V++++
2-09 305 2X 20,140 3.7 740 2.9 574

Fresh Jan. 20, 2022

LUCK-E ADONIS-RED-ET
69989444 TP TY TL TD 100%NA
PTA +347M +19F -11P 99%R 12/21
PTA +.02%F -.08%P 37%US
PTA -215NM -2.8PL 3.51SCS -2.5DPR
PTA +1.07T +1.02UDC +.72FLC 98%R
GTPI +1820G

WELSH-EDGE HEZTRY GLEEFUL
EX-90-2E EEE+E 72325063 100%RHA
7-01 305 2X 25,420 3.8 957 3.0 775
5-00 315 2X 25,620 3.8 937 3.2 778
6-02 309 2X 21,670 4.0 862 3.1 666
3-03 305 2X 21,340 3.9 841 3.3 700
2-05 265 2X 15,460 3.9 604 3.2 495
Lft: 1869D 126,880 3.9 4999 3.2 4065

3rd through 7th Dams:

Welsh-Edge Trbt Grandeur-ET 3E-93
7-11 305 2x 31,050 3.3 1017 2.7 838
Lft: 2627d 204,880 3.4 6868 3.0 6057
Welsh-Edge Gingerheart-ET 4E-92 DOM *CV
9-03 363 2x 30,630 3.4 1030 3.2 984
Lft: 3406d 235,850 3.5 8227 3.2 7518
13 Excellent & 10 Very Good Dtrs
Welsh-Edge Leadman Ginger 4E-90
4-04 305 2x 33,495 3.7 1224 3.0 1019
Lft: 4539d 316,408 3.7 11,657 3.0 9,46
Welsh-Edge Enhancer Gingersnap
Don-Mel-Acres Star Ginger 2E-91 DOM
4-08 305 2x 27,790 3.7 1030 3.2 889
Bonaventure Rocket Gem G+81 DOM

ST-JACOB DESTRY HEZTRY-ET
70074442 EX-91 RC CD TY TV TL 100%NA
PTA -654M -21F -5P -128NM 99%R
PTA +1.12T +.42UDC +.70FLC GTPI +1896G

WELSH-EDGE SHOTTLE GLEE-ET
VG-85-5Y VV+++ 658850486 100%RHA
2-10 312 2X 23,980 3.3 783 2.8 660
3-10 305 2X 20,320 3.5 718 2.9 599
5-05 232 2X 16,240 3.6 588 2.9 468

Lot 99

Ralph Petersheim
E5633A Sag City Rd
Viroqua, Wisconsin 54665
608-632-3893

WELSH-EDGE CRUSH RACHEL
840 3199638150 99%RHA
Born: Oct. 4, 2019

Fresh Dec. 20, 2022

MAVERICK CRUSH
C 12042760 TC TY TV TL TD 99%NA
PTA -893M -51F -15P 99%R 12/21
PTA -.06%F +.05%P 63%US
PTA -193NM +3.0PL 2.34SCS +2.0DPR
PTA +2.44T +1.53UDC +1.31FLC 99%R
GTPI +2039

WELSH-EDGE CONTENDER RAYLA
RC 8403138763185 100%NA
2-00 201 2X 9,9704.1 3.4 340

3rd & 4th Dams:

Welsh-Edge Roy Hetts 3E-93
8-01 365 2x 29,660 3.6 1064 3.0 894
Lft: 2535d 168,580 3.8 6399 3.1 5155
Welsh-Edge Gingerheart-ET 4E-92 DOM
9-03 363 2x 30,630 3.4 1030 3.2 984
Lft: 3406d 235,850 3.5 8227 3.2 7518

5th through 8th Dams:

Welsh-Edge Leadman Ginger 4E-90
4-04 305 2x 33,495 3.7 1224 3.0 1019
Lft: 4539d 316,408 3.7 11,657 3.0 9,46
Welsh-Edge Enhancer Gingersnap
Don-Mel-Acres Star Ginger 2E-91 DOM
4-08 305 2x 27,790 3.7 1030 3.2 889
Bonaventure Rocket Gem G+81 DOM

DEEP-VALLEY CONTENDER-RED
141411914 VG-88 TL TD 99%NA
PTA -3522M -45F -87P -525NM 98%R
PTA -.85T -.47UDC -.65FLC GTPI +1399G

WELSH-EDGE ATW ROYALTY-ET
VG-86-5Y VVEGV 71316993 100%RHA
4-05 305 2X 26,010 3.7 963 3.1 809

Full Sister:

Welsh-Edge Atwd Reality-ET
4-03 365 2x 30,570 4.0 1233 3.2 983
*Nom. Jr. All-American Milking Fall Yrlg 2014
2nd Mid-East Fall Nat'l Milking Fall Yrlg 2014
2nd Fall Yearling, Southern Spr Nat'l 2014*



NISE-N-FANCY ACTION LIESEL 3E-92
Dam of Lot 101

Lot 100

Ralph Petersheim
E5633A Sag City Rd
Viroqua, Wisconsin 54665
608-632-3893

WELSH-EDGE JORDY GINA

840 3199638174 RC 99%RHA
Born: Feb. 9, 2020

Fresh Feb. 14, 2022

CYCLE MCGUCCI JORDY-RED

8403131666411 CV TC TY TL TD 99%NA
PTA -1139M -29F -44P 99%R 12/21
PTA +.05%F -.03%P 54%US
PTA -564NM 2.5PL 2.98SCS -2.6DPR
PTA +2.96T +2.24UDC +3.15FLC 99%R
GTPI +1691G

WELSH-EDGE PRONTO GINA

VG-85-5Y VVE++ 71316979 100%RHA
5-02 332 2X 26,450 3.2 847 2.8 744
4-00 298 2X 22,900 3.2 722 2.8 631
3-01 288 2X 18,230 3.2 585 3.1 560
6-04 252 2X 18,680 3.5 648 2.8 519

3rd through 6th Dams:

Welsh-Edge Andrew Gem VG-88
9-08 305 2x 22,290 3.2 711 3.1 683
Welsh-Edge Astro Jet Gingerale G+82
5-03 272 2x 20,950 3.6 750 2.9 604
Don-Mel-Acres Star Ginger 2E-91 DOM
4-08 305 2x 27,790 3.7 1030 3.2 889
Bonaventure Rocket Gem G+81 DOM

WINDY-KNOLL-VIEW PRONTO-ET

132815961 EX-95 TR TY TV TL TD 100%NA-I
PTA -160M +23F -18P -218NM 99%R
PTA +.08T -1.07UDC +.42FLC GTPI +1748G

WELSH-EDGE ODEY GINA

VG-88-9Y VEGVV 127054175 100%RHA
6-02 340 2X 30,250 3.2 957 2.9 884
4-11 305 2X 29,430 3.3 966 2.8 823
12-8 305 2X 28,340 3.1 888 2.8 786
3-09 305 2X 27,110 3.2 873 2.7 740
8-06 305 2X 26,620 3.1 833 2.8 744
9-09 305 2X 26,390 3.2 717 2.9 614
7-04 354 2X 25,790 3.4 883 2.9 758
Lft: 4083d 298,790 3.3 9720 2.9 8575

Lot 101

Oliver, Owen & Addison Nisen
6779 N 100 W
Leesburg, Indiana 46538
574-202-5565

NISE-N-FANCY BEEMER LIZA

144986202 99%RHA
Born: March 3, 2020

Sells Fresh

3rd & 4th Dams:

Nise-F-Fancy Convincer Lucy VG-88
5-05 365 2x 30,150 3.1 944 3.0 915
Lft: 127,240 3.4 4392 3.1 3903
Paul-Farm Phamton Lala VG-85
5-06 365 27,646 4.6 1234 3.1 822

POL BUTTE MC BEEMER

C 7525863 EX-92 TR TC TY TV TL 99%NA
PTA -10M -4F -5P 99%R 12/21
PTA -.01%F -.02%P 45%US
PTA -433NM -4.8PL 3.25SCS -5.1DPR
PTA +2.33T +1.51UDC +.90FL 99%R
GTPI +1736

NISE-N-FANCY ACTION LIESEL

EX-92-3E EEVEE 140946873 100%RHA
6-03 365 2X 34,610 3.4 1179 2.7 936
5-01 365 2X 27,360 3.2 886 2.6 712
7-09 305 2X 26,570 3.3 883 2.7 705
9-05 101 2X 12,400 3.6 442 2.5 315
Lft: 1548D 120,400 3.5 4203 2.7 3307

5th through 8th Dams:

C Broughton Lea AJ Lou VG-87
6-05 306 2x 24,160 3.9 932 3.3 787
Lft: 172,290 3.9 6758 3.1 5343
Broughton Lea TT Lylock VG-85
7-02 305 2x 19,989 3.9 772 3.1 626
Lft: 136,260 3.6 4910 3.2 4314
Broughton Lea Uni Lila VG-87
6-02 316 2x 21,662 3.5 761 3.0 655
Lft: 174,461 3.8 6660 2.5 4376
Broughton Lea Lacey VG-85
8-02 294 2x 20,445 3.3 683 3.1 635
Lft: 132,876 3.6 4731 3.0 3753

OSEENA ACTION-ET

135983788 100%NA
PTA -1604M -31F -56F -634NM 99%R
PTA +.72T -.83UDC -.13FLC GTPI +1372G

NISE-N-FANCY SCOTTY LYLA

VG-87-6Y EVEVV 1388333434 100%RHA
4-06 357 2X 26,640 2.9 763 2.9 767
6-07 365 2X 24,620 3.7 910 3.0 727
2-01 365 2X 23,550 3.0 709 2.9 674
5-05 365 2X 22,280 2.8 621 3.8 626
Lft: 1955d 121,260 3.1 3766 2.9 3560

2022 Clinton County Classic



FRAGRANT-ROSE OF ROSEDALE EX-91
Dam of Lot 102

Lot 102 MS BRESSNERS UNSTOP ROZY-ET

840 3211748032 RC
Born: June 2, 2019

99%RHA

Dennis Bressner
18813 E 1100 North Road
Fairbury, Illinois 61739
815-848-3048

Sells Fresh Feb. 22, 2022

RIVERDOWN UNSTOPABULL-RED

C 11801450 TY TV TL 99%NA
PTA -435M -26F -24P 98%R 12/21
PTA -.03%F -.04%P 48%US
PTA -219NM +1.4PL 2.92SCS +9DPR
PTA +2.33T +2.31UDC +1.90FL 97%R
GTPI +2007G

FRAGRANT-ROSE OF ROSEDALE

EX-91-5Y VVEEEE RC 70890881 100%RHA
4-06 315 2X 28,600 3.8 1099 2.8815
3-06 321 2X 26,850 3.6 956 3.0 808
2-06 319 2X 22,780 3.7 833 3.0 685

DYMENTHOLM MR APP AVALANCHE-ET

C 11957107 RC CV TY TL TD 99%NA
PTA -94M -1F -4P -311NM 98%R
PTA +3.76T +2.85UDC +2.26FLC GTPI +2036G

CHERRY CREST THATS NEAT

EX-91-3E CAN RC C11432171 100%RHA
6-02 365 3X 37,621 3.9 1481 3.2 1190

CRACKHOLM FEVER-ET

C 103631566 EX-93 TR TP TY TL 100%NA
PTA -448M +10F -12P +6NM 99%R
PTA +.60T -.09UDC -.04FLC GTPI +1975G

ROSEDALE ADVENTAEIOUS-RED-ET

EX-92-3E EEEEE 137646045 100%RHA
6-03 365 3X 37,910 4.0 1526 3.3 1242
4-09 365 2X 36,980 3.6 1336 3.2 1181
3-06 365 2X 31,480 4.3 1362 3.3 1029
8-06 305 2X 29,770 4.1 1233 3.1 930
2-02 365 2X 27,160 4.2 1144 3.2 881
Lft: 2441d 208,540 4.0 8410 3.3 6879

3rd through 10th Dams:

Lavender Ruby Redrose-Red 4E-96

7-04 365 2x 52,100 4.9 2576 3.2 1653
Lft: 2671d 255,980 4.3 10,988 3.3 8563

Supreme Champion, World Dairy Expo 2005
All-American R&W 2005, 2007, 2010

Lavender Mario Reba-Red-ET 2E-91

4-01 365 2x 33,010 3.9 1296 3.5 1142
HM All-American R&W 5-Yr Old 2006

Grand Champ, Midwest Spr R&W Nat'l 2006

Northrose-I Lavender-ET EX-90 RC

3-10 305 2x 26,160 3.6 945 3.2 845

Rosedale Lea-Ann-ET 2E-93 GMD

4-08 365 3x 39,370 3.4 1325 2.9 1127

Stooky Elm Park Blackrose-ET 3E-96

GMD DOM

7-03 365 3x 41,960 4.3 1796 2.9 1205

Lft: 1609d 149,880 4.4 6621 3.1 4656

All-American Jr. 3-Yr Old 1993

Nandette TT Speckle-Red EX-93

4-08 365 2x 25,290 4.7 1195

All-American R&W 2-Yr Old 1983

All-American R&W 4-Yr Old 1981

Nanette Riley Nana-Red VG-87

7-01 365 2x 20,070 3.4 677 3.1 621

Nanette Bootmaker Gale VG-89

5-07 305 2x 22,300 4.0 986

Lft: 129,410 3.8 4916



MILLER-FF SSIRE EXOTIC-ET VG-86 DOM
Granddam of Lot 103



UFM-DUBS EROY VG-87 GMD DOM
5th Dam of Lot 103

Lot 103 GRANADA CAPTIVATING EL 1237

840 3213895772
Born: Sept. 22, 2021

99%RHA

Brian Debatin
65 Sunset Hills Drive
Edwardsville, Illinois 62025
314-566-6643

LARCREST CAPTIVATING-ET

8403149236600 TC TP TR 99%NA
PTA +1106M +86F +50P 841%R 12/21
PTA +.15%F +.05%P 100%US
PTA +798NM +3.7PL 2.80SCS +.9DPR
PTA +1.80T +1.34UDC +.90FLC 80%R
GTPI +2906G

PEAK EXOTIC SSTAR 60354-ET

VG-86-5Y E+V+V 8403134408687 99%RHA
Owner Samper Records
3-03 340 2X 23,397 5.0 1130 3.8 891
2-00 365 2X 19,812 5.4 1062 3.8 757
4-03 330 2X 19,326 5.2 1010 4.0 770

PTA GTPI +2323 +0.35%F +0.12%P 2.59SCS
Mastitis +4.1 PTAT +1.47 UDC +1.06

S-S-I BG FRZZLD RIVITING-ET

84031331205499 TC TP TR 99%NA
PTA +851M +54F +38P +881NM 97%R
PTA +.99T +1.35UDC +.62FLC GTPI +2849G

LARCREST CIA-ET

VG-86 8403141227808 99%RHA
2-06 365 2X 29,680 4.3 1287 3.4 997

DE-SU ALTASUPERSTAR-ET

8403125982578 TR TP TC TY TV TL 99%NA
PTA +511M +41F +27P +193NM 99%R
PTA +.80T +.56UDC -.291FLC GTPI +2165G

MILLER-FF SSIRE EXOTIC-ET

VG-86-2Y VVV+V DOM 72186138 100%RHA
2-02 365 2X 27,100 4.5 1211 3.4 913

10 Sons in AI
5th generation Bull mother

3rd through 9th Dams:

Nova Shottle Evelyn-ET VG-87 DOM
2-00 365 2x 34,290 4.6 1566 3.5 1200
Nova-Tmj Golden Edie-ETS VG-87 DOM
2-04 365 2x 30,230 4.8 1445 3.2 980
UFM-Dubs Eroy VG-87 GMD DOM
4-06 305 2x 34,800 4.4 697 3.0 1043
Lft: 1589d 129,380 4.4 5738 3.3 4298
UFM-Dubs Sam Erin 2E-90 GMD DOM
4-02 365 2x 39,449 4.1 1631 3.1 1219
Lft: 106,440 4.3 4526 3.2 3424
UFM-Dubs Patron Ellen EX-90
2-11 365 2x 26,330 4.2 1107 3.3 877
Lft: 110,459 4.1 4559 3.3 3605
UFM Antci Bell VG-87
4-00 350 2x 28,360 3.6 1012 3.2 904
Lft: 122,410 3.8 4645 3.2 3902
UFM Jax Antci VG-85 GMD DOM
4-00 365 2x 29,120 3.6 1060 3.2 928
Lft: 1744d 122,410 3.8 4647 3.2 3901

2022 Clinton County Classic

Lot 104 STEF-N-CARTER MIMOSA ETV

840 3133033967
Born: April 11, 2020

TATTOO: 840

Nikole & Kelsi Steffenhagen
17320 Horton Road
Kenosha, Wisconsin
262-455-0379

Due June 1, 2022 to **Top Acres Wizard** - gender selected

VOELKERS TD CARTER

68119645 TM PT DT WT BH2T
PTA +1060M +25F +19P
PTA +75NM -.4PL +3.12SCE -3.5DPR
PTA +0.7T 98%R
PPR +24

CLIFF-BROOK ZEUX MAXINE

68136476 EX-90 EEVEE
8-03 305 2X 19,780 4.3 855 3.3 647
7-01 311 2X 16,530 4.2 701 3.2 524
3-06 305 2X 16,100 4.2 681 3.4 552
2-02 240 2X 11,600 4.1 472 3.4 391

WEBSTER RIDGE

193164 TM PT DT WT BH2T
PTA +-261M +2F -15P +105NM
PTAT -0.2 PPR +26

VOELKERS WDRNT CARABELLA

EX-90 EEEV 68101970
4-05 365 2X 32,300 4.2 1368 3.41106

RED BRAE PRELUDE ZEUS

193849 M* PT DT WT BH2T
PTA +-865M -9F -13P -3NM
PTAT +0.0 PPR -2

DETERMAN PAYOFF SWEET MAMA

942078 VG-85 VEVV+
6-02 292 2X 21,840 4.6 1001 3.5 766
7-01 351 2X 21,020 5.2 1095 3.3 701
2-02 305 2X 20,990 3.7 771 3.4 708
5-00 356 2X 18,440 4.0 735 3.7 676
3-08 305 2X 17,260 3.4 591 3.4 581

Lot 105 JO-KIRCH CASINO SHAZAM

174632188 AIM: K79/85C2
Born: March 5, 2022

Clayton Kirchoerfer
3392 State Hwy K
Cape Girardeau, Missouri 63701

ELLIOTTS REGENCY CASINO-ET

8403125141657 14JE725
CDCB 12/21 GPTA 99%R -434M -2F +9P
AJCA 12/21 GPTAT 99%R +1.9
GJPI 97%R +19

JX JO-KIRCH BARNABAS SHAKILA

173991428

TJF VISIONARY REGENCY

67248196 14JE662
CDCB 12/21 GPTA 99%R +1092M +23F +49P
AJCA 12/21 GPTAT 99%R +1.2 GJPI 99%R +47

CHILLI PREMIER CINEMA-ET

71577202 EX-93%
2-11 305 2X 21,669 5.4 1179 3.8 820

JARS OF CLAY BARNABAS

67342492 7JE1294
CDCB 12/21 GPTA 99%R +210M +9F +5P
AJCA 12/21 GPTAT 99%R +1.7 GJPI 99%R -15

JX VALSIGNA STRICKER 31339

8403142472592 4-04 VG-87%
2-09 305 2X 20,750 4.8 990 3.5 733
1-05 305 2X 9,420 5.2 487 3.9 372

3rd through 6th Dams:

JX Valsigna Callahan 21892 VG-87%

3-00 305 2x 22,720 4.9 1114 3.7 848

Valsigna Academy 17399 VG-83%

2-09 259 2x 21,590 4.5 975 3.2 682

Valsigna Tbone 13372 VG-86%

1-11 286 2x 21,270 5.0 1059 3.5 745

Kamoo 10368 of Valsigna

2-08 305 2x 22,160 4.3 942 3.6 797

Lot 106 CARTERS-CORNER MAGICN FOXY LADY

840 3248483780 AMID: 3
 Born: Dec. 2, 2021

Andy & Tyler Carter
 211 Illinois Route 127
 Greenville, Wisconsin

KCJF HIRED MAGICIAN

8403138865447 7JE1705
 CDCB 12/21 GPTA 87%R -2308M -57F -64P
 AJCA 12/21 GPTAT 84%R +0.9
 GJPI 82%R -86

JO-KIRCH FIZZ FLASHY LADY

173345928 4-02 EX-91%
 2-11 305 2X 19,420 5.5 1064 3.6 699
 1-11 305 2X 17,620 4.1 714 3.6 640

SV JADE HIRED GUN-ET

115093063 94HE3720
 CDCB 12/21 GPTA 99%R -1861M -48F -49P
 AJCA 12/21 GPTAT 99%R +0.1
 GJPI 98%R -91

KCJF MOLLYS REGENCY MARTINI-ET

117412161 EX-95%
 4-03 305 2X 19,890 4.5 889 3.4 677

J-KAY TEQUILA FIZZ

67060052 7JE1486
 CDCB 12/21 GPTA 98%R -2061M -74F -66P
 AJCA 12/21 GPTAT 97%R +0.8
 GJPI 94%R -194

JO-KIRCH COLTON FIRST N GOAL

119656569 4-05 EX-91%
 5-00 305 2X 20,680 5.0 1033 3.8 781
 3-11 305 2X 18,610 4.6 852 3.7 697
 2-00 305 2X 16,500 4.3 705 3.6 596
 3-00 296 2X 15,380 4.7 720 3.8 581

3rd through 6th Dams:

Jo-Kirch Reagan Firecracker EX-90%
 2-11 305 2x 17,510 4.6 812 3.5 612
Jo-Kirch RPM Flirt VG-83%
 3-04 305 2x 22,020 4.5 996 3.6 801
Jo-Kirch Rocket Fern VG-83%
 3-00 305 2x 18,940 4.5 847 3.7 709
Jo-Kirch Mannix Free VG-85%
 4-01 305 2x 21,960 3.5 778 3.5 763

Lot 107 FREEMANS MATT MY READY

67741421 TATOO: 1421
 Born: Dec. 29, 2019

Cathy Guckian
 1035 15th Avenue
 Greenville, Illinois 62246

Sells Fresh March 2, 2022

WILSONVIEW IF MATT-ET

118367941 7JE1344
 CDCB 12/21 GPTA 99%R +8M +7F +5P
 AJCA 12/21 GPTAT 98%R +0.8
 GJPI 99%R +48

EDAN PREMIER WHIRLWIND

119698644 4-04 EX-90%
 3-11 305 2X 22,560 5.0 1128 3.8 861
 2-09 305 2X 19,170 4.9 944 3.8 722
 1-08 305 2X 11,329 5.2 588 3.7 422

ALL LYNNS VALENTINO IRWIN-ET

117423084 7JE1163
 CDCB 12/21 GPTA 99%R -35M -5F -4P
 AJCA 12/21 GPTAT 99%R +0.9
 GJPI 99%R +8

WILSONVIEW TBONE MILESTONE-ET

116826213 VG-86%
 7-02 305 2X 20,800 4.4 920 3.7 766

SUNSET CANYON DIMENSION-ET

117168914 7JE1149
 CDCB 12/21 GPTA 99%R -531M +25F +15P
 AJCA 12/21 GPTAT 99%R -0.7
 GJPI 99%R +41

FREEMANS LEGAL MARCY

67381180 6-05 VG-88%
 2-06 305 2X 18,510 3.9 728 3.3 620
 6-05 148 2X 11,440 4.2 483 3.1 360

Lot 107A

FREEMANS MONEY

Born: March 2, 2022

S: RIVER VALLEY CECE CHROME
D: FREEMANS MATT MY READY
Sells Lot 107

2022 Clinton County Classic



NOBLEDALE VICTORIAS SYDNEY-ET EX-90
4th Dam of Lot 108

Lot 108 FREEMANS VICTORIOUS SHILOH

67741416 AIM: 1416
Born: Oct. 22, 2019

David & Diana Freeman
1035 15th Ave
Greenville, Illinois 62246

Sells Fresh March 2, 2022

RIVER VALLEY VICTORIOUS-ET

8403126479524 7JE5032
CDCB 12/21 GPTA 98%R -743M -1F -5P
AJCA 12/21 GPTAT 99%R +1.7
GJPI 97%R -5

FREEMANS SAMSOM SERENITY

67561350 5-07 VG-88%
4-05 305 2X 22,210 4.3 959 3.5 775
3-04 305 2X 21,410 5.0 1062 3.6 779

JARS OF CLAY BARNABAS

67342492 7JE1294
CDCB 12/21 GPTA 99%R +210M +9F +5P
AJCA 12/21 GPTAT 99%R +1.7 GJPI 99%R -15

AVONLEA IATOLA VICTORIA

C10989478 EX-94%
3-01 305 2X 17,409 4.6 808 3.6 629

DP VALENTINO SAMSOM

67106977 14JE576
CDCB 12/21 GPTA 99%R +249M +9F +7P
AJCA 12/21 GPTAT 99%R +1.5 GJPI 98%R +12

FREEMANS LEGAL SYLVIA-ET

67431149 4-03 EX-91%
3-08 305 2X 21,330 4.9 1039 3.5 756
2-02 305 2X 20,780 5.7 1177 3.6 749

Lot 108A

FREEMAN MONEY

Born: March 2, 2022

S: RIVER VALLEY CECE CHROME
D: FREEMANS VICTORIOUS SHILOH
Sells Lot 108

3rd through 7th Dams:

Dave-Ron Iatola Sylvia-ET VG-87%
2-03 305 2x 22,830 5.5 1245 3.5 790
Nobledale Victorias Sydney-ET EX-90%
2-01 305 2x 23,230 4.7 1087 3.6 841
Nobledale Pitino Victoria-ET
3-04 305 3x 21,030 4.3 902 3.2 671
Nobledale Juno Vermont EX-94%
6-10 365 2x 31,340 4.2 1322 3.4 1078
Nobledale Legend Vertus EX-92%
9-09 305 2x 19,030 4.2 798 3.6 688



UNDERGROUND MADDIE MAMIE-ET EX-92
3rd Dam of Lot 109

Lot 109 MRSPRECH SWAG MAI TAI

840 3222002683
Born: June 13, 2021

AIM: 74

*Melissa Sprecher & Kaelyn, Kenadee,
Keegan Weigel
E8495 Witwen Road
Sauk City, Wisconsin 53583*

TRIPLE-T-CF MR SWAGGER-ET

8403128791561 7JE1605
CDCB 12/21 GPTA 92%R -2515M -50F -55P
AJCA 12/21 GPTAT 89%R +1.2
GJPI 86%R -118

MRSPRECH VICTORY MIMOSA

8403151026753 2 YR VG-84%

CHILLI ACTION COLTON-ET

66738335 7JE1088
CDCB 12/21 GPTA 99%R -1801M -28F -43P
AJCA 12/21 GPTAT 99%R +1.7 GJPI 98%R -61

MISS TRIPLE T SERENITY-ET

117043381 EX-94%
2-03 243 2X 7830 5.2 410 4.0 315

RIVER VALLEY VICTORIOUS-ET

8403126479524 7JE5032
CDCB 12/21 GPTA 99%R -743M -1F -5P
AJCA 12/21 GPTAT 98%R +1.7 GJPI 97%R -5

OPPORTUNITY TEQUILA MARHERITA-ET

8403136680415 5-03 EX-92%
3-04 160 2X 9,330 3.4 604 3.4 313

*HM Int. Champion, Wisconsin Champion Jr Show
3rd Jr. 2-Yr Old, Wisconsin Championship Show*

3rd through 10th Dams:

Underground Maddie Mamie-ET EX-92%

2-10 365 2x 25,678 5.9 1515 3.0 1027
ABA All-American Milking Yearling 2010
1st Milking Fall Yearling, WDE 2010

Underground Centurion Mamie EX-92%

7-01 305 2x 17,960 5.5 985 3.7 667
Mid-Del Nate Mamie EX-94

7-09 305 2x 16,910 5.5 926 3.7633

Mid-Del Sambo Mamie EX-90%

7-09 305 2x 16,384 5.3 871 3.8 628

Enniskellen Ren Mamie EX-92%

8-00 365 2x 19,851 4.8 944 3.6 703

Enniskellen MCT Mamie Can Sup EX 2*

9-11 305 2x 14,231 4.9 708 4.0 569
2nd Mature Cow, Royal Winter Fair 1989

Starbelle B D M Mamie EX-91%

12-0 305 2x 14,758 5.1 756 3.8 564

Starbelle Modest Merit EX-92%

5-01 299 2x 13,759 5.5 765

2022 Clinton County Classic



TOWNSIDE RESPONSE REGINA EX-94
Granddam of Lot 110

Lot 110 STORMVIEW/PHILLIPS CASINO ROBIN

840 3212873143
Born: July 10, 2022

AIM: 13972

*Storm View Dairy &
Duane & Debra Phillips
2257 Highway 61
Golden, Illinois 62339*

Due June 13, 2022 to River Valley Venus VIP-ET 8403126479167

ELLIOTTS REGENCY CASINO-ET

8403125141357 14JE725
CDCB 12/21 GPTA 99%R -434M -2F +9P
AJCA 12/21 GPTAT 99%R +1.9
GJPI 97%R +19

LEMONHEAD RORY OF STORM VIEW

8403142572983 3-03 VG-84%
2-11 305 3X 13,410 6.5 870 4.5 598

TJF VISIONARY REGENCY

67248196 14JE662
CDCB 12/21 GPTA 99%R +1092M +23F +49P
AJCA 12/21 GPTAT 99%R +1.2 GJPI 99%R +47

CHILLI PREMIER CINEMA-ET

71577202 EX-93%
2-11 305 2X 21,669 5.4 1179 3.8 820

STEINHAUERS SAMSOM LEMONHEAD

118662185 14JE670
CDCB 12/21 GPTA 99%R -330M +17F +3P
AJCA 12/21 GPTAT 99%R +1.1 GJPI 99%R +32

TOWNSIDE RESPONSE REGINA

2-11 245 2X 11,730 5.6 656 3.9 457
3-10 218 2X 9,670 5.0 484 3.7 361

3rd through 5th Dams:

Townside Ringmaster Ramsy EX-91

3-04 305 2x 13,650 5.2 705 3.9 532

Woodmohr Jade Royale EX-93

5-00 365 2x 18,535 5.2 956 4.0 735

EmidLieutenant Ramsey EX-94

8-09 305 2x 21,880 4.7 1036 3.7 817



HOLSTEIN ASSOCIATION TERMS AND CONDITIONS FOR PUBLIC SALES

EFFECTIVE MARCH 2, 1996 - Amended October 1, 1997, June 28, 2000, June 23, 2002, March 26, 2010 and March 24, 2016

TERMS: The terms of the sale are cash unless arrangements are made prior to the sale or are printed in the sale catalog. Only when the above conditions are met will the buyer be entitled to the warranties listed below. In no case will animals be released unless settlement is made with the clerk of the sale.

RESPONSIBILITY: The seller, buyer, and manager of this sale are obligated to comply with the provisions of these terms and conditions.

EXPORT SALES: Buyer assumes all responsibility for health tests required by the importing country.

BIDS: The highest bidder is the buyer. Bidding parties or their agents are responsible for all bids placed. Every animal or lot presented for bidding is pledged to absolute sale. In case of dispute, the animal or lot will again be put up for advance bids, and if there is no advance bid, the animal or lot will be sold to the person the auctioneer accepted the last bid from. In case two or more claim the bid, the auctioneer will indicate the party whose bid he recognized. Other claimants will be given an opportunity to increase the bid and bidding will be restricted to the two or more claimants.

BY-BIDDING: Bidding directly or indirectly by the sole owner of any animal or lot is prohibited unless the intention to bid is disclosed specific to each animal in the catalog and announced when the animal enters the ring. Bidding by any member of a partnership, syndicate, or other entity having an ownership interest in an animal or lot is permitted.

TRANSFER OF OWNERSHIP: For all Registered HolsteinsSM, the transfer of ownership to the buyer will be recorded on the records of Holstein Association USA and a certificate of registration showing that transfer of ownership will be provided to the buyer free of charge. For embryos, the transfer of ownership to the buyer will be recorded on the records of Holstein Association USA free of charge to the buyer.

RISK: All animals located at sale site are at the purchaser's risk as soon as struck off, but will be cared for free of charge for a maximum of 24 hours following the end of the sale.

WARRANTIES:

- 1) Each consignor warrants clear title to the animal or lot, and the right to sell same.
- 2) To the best of the seller's knowledge, each animal is sound and healthy in every respect and embryos have been recovered, processed, frozen, transferred and graded in keeping with IETS recommendations unless otherwise noted in the catalog or announced from the auction stand. Every precaution will be taken to represent the physical condition of each lot exactly as is known. Examination of all purchases should be made immediately after the purchase and before the close of the sale, and if found not to be as represented, complaint must be reported to the sale management before the close of the sale. In the event no complaint is filed, it is understood that the buyer assumes full ownership in the case of animals at sale site together with all risks, after which no representations of the seller can be challenged through the sale management. Heifers that never calved are in no way guaranteed as to the condition of their udders following calving. The sex of an embryo or fetus is in no way guaranteed.
- 3) **Breeding Warranty**
The seller guarantees all animals to be breeders, but not beyond the purchase price, with the following understanding:
 - a. Males - Should any bull after reaching the age of fourteen months fail to prove a breeder after being used for two months on cows or heifers known to be breeders, the matter shall be reported in writing to the seller within three months of the sale date. The report must include the animal's examination record, a written statement of treatment, and a statement of the animals' inability to breed,

by a licensed veterinarian. The seller has the option to refund the purchase price or make other settlement that is satisfactory to the buyer. In either case the rights of ownership of the animal return to the seller. The seller makes no guarantees with respect to the ability to freeze semen.

- b. Females - All females are guaranteed to be breeders with the exception of:
 1. Cows over 7 years of age when sold;
 2. Cows and/or heifers carrying a pregnancy that is the result of an embryo transfer.

Report of a non-breeder must occur in writing within 3 months of the date of sale or before the animal reaches 21 months of age and must be submitted to the seller. The report must include the animal's examination record, a written statement of treatment, and a statement of the animals' inability to breed, by a licensed veterinarian. The seller has the option to refund the purchase price or make other settlement that is satisfactory to the buyer. In either case the rights of ownership of the animal return to the seller.

Females bred when sold and pronounced in calf are presumed to be pregnant but pregnancy is not guaranteed unless so announced. The seller makes no warranty that pregnant cows will deliver calves or that they will carry calves full term.

- c. If, after the sale, embryos or oocytes are recovered from a female or an attempt is made to superovulate her, this negates the breeding warranty unless there is a separate written agreement between buyer and seller.

SHIPPING: Assistance will be given in arranging shipping of the animals after the sale. All costs, risks and responsibility will be borne by the purchaser.

PEDIGREE INFORMATION: All production, classification, type and production summaries are current. Only information recorded on Holstein Association USA pedigrees is used. Any production or classification records supplied by the seller or consignor will be properly identified as provided by owner. Records in progress are identified as such.

GENOMIC INFORMATION: If genomic information on the animal or embryo is available, it must be dated and disclosed at or before the time of sale.

EMBRYO TRANSFER: All registered animals that have resulted from embryo transfer are identified with one of the following suffixes in the name: ET, ETS (from split embryo), or ETN (from nuclear transfer). If unregistered, the appropriate technology will be identified. Donor dams are identified.

HEALTH WARRANTY: The seller will provide an official health certificate to the buyer for each animal showing the results of all health tests made in preparation for this sale as required by the state where the cattle reside. Other health tests completed for this sale will be disclosed.

ERRORS: The material in this catalog has been carefully edited. If any errors or omissions are discovered, they will be announced. Such announcements take precedence over that printed in this catalog.

ACCIDENT: The sale management, the consignors, and the owner of the grounds will not be responsible in any case for the condition of the grounds or the behavior of the animals and disclaim any liability in the event of personal accident or property loss.

LIMITATIONS OF WARRANTIES: Warranties contained herein, unless terminated earlier, will cease upon the resale of an animal.

Holstein Association USA, Inc. • 1 Holstein Place • Brattleboro, VT 05302-0808 • toll-free: 800.952.5200 • www.holsteinusa.com

STANDARD TERMS FOR PICKS OF FLUSHES

25% down, balance due at the time of selection at 4 months of age based on the youngest calf born. Blood typing to be done by the seller prior to selection. Seller to be entitled to \$2/day board for every day exceeding 4 months of age. In the event the desired sex is not obtained from the offering, the following steps will be taken to fulfill the purchase agreement.

1. The seller shall offer choice of another flush already implanted or a future flush by mutually agreeable sire. No interest will be charged and terms will remain the same. 2. In the event that the above cannot be resolved or in case of death of donor dam, full refund will be made to the buyer. 50% of commission to be refunded by the seller and the 50% of commission to be refunded by Clinton County Classic.

TERMS OF SALE FOR FROZEN EMBRYOS

Embryos will be sold on a per embryo basis times the number of embryos offered in the package. All embryos are grade #1 unless otherwise noted. Every assistance will be given in helping arrange delivery, but the final responsibility for shipping arrangements or pickup of the embryos is that of the buyer. No embryos will be sold unless they are at the sale on sale day, unless other plans were made prior to the sale. No embryos will be shipped or delivered until the final payment has been received by sale management.

A wide-angle photograph of a rural landscape. In the foreground, there are rolling green and brown fields. In the middle ground, a small farm with several red and white buildings is visible. The background shows more fields and distant hills under a clear blue sky.

GRAPPERHAUS METAL COMPANY

SCRAP METAL BUYER

20521 FRICKER ROAD

HIGHLAND, ILLINOIS 62249

618.654.3521

A photograph of a black and white cow and a black and white calf in a green field. The cow is on the left, leaning down towards the calf on the right. The calf is lying down on the grass. The background is a bright blue sky with some clouds.

Huels Embryo Transfer Service

*Getting a jump on the
next generation*

**Stan Huels
618-780-0636**

***Thanks for your
donations and support***

Arentsen Sales & Service
CTR Concrete Builders
Effingham Equity
First Choice Dairy Supply
Grapperhaus
Huels Embryo Transfer Service
Jansen Equipment
Meyer Electric
Select Sires Mid-America
Top Ag
Unverferth Farm Supply
United Producers



Farmer Owned. Farmer Values

Carlyle is a drop off location for our Auction in Salem every Thursday.

Contact Mark Kleiboeker, 618-322-9102

2022 Clinton County Classic Consignors

| | | | |
|----------------------------------|-----------------|-------------------------------------|---------------------|
| Adler, Merritte & Mitchell | 44, 95 | Kilgus Dairy | 22 |
| Bauman, Brad..... | 41 | Kirchdoerfer, Clayton..... | 105 |
| Bauman, Roger | 93 | Kleiner, Leroy | 91 |
| Bressner, Dennis | 77, 102 | Koebele, Robby | 42, 69 |
| Brammeier, Jackson | 28, 29, 30 | Koebele, Mitchell | 87 |
| Bressner & Kleiner | 27 | Kollman, Steve & Marilyn..... | 78 |
| Carter, Tyler | 13, 14, 47, 106 | Krogman, Brooke & Jonathan | 24, 25 |
| Clanton, Kasey | 96 | Leach & Ratliff | 20 |
| Clanton, Kyle | 97 | Lueking, Drew | 48 |
| Clanton, Kasey & Kyle | 3 | Moneek View Farms | 59 |
| Clementz & Hilgendorf | 38, 68 | Nisen, Oliver, Owen & Addison | 34, 49, 63, 88, 101 |
| Courtney, Scott | 62 | Olbrich, Adam..... | 31 |
| Debatin, Brian | 79, 103 | Paul, Zachary | 18 |
| Dement, Ted | 21 | Petersheim, Ralph | 98, 99, 100 |
| Dolls Dairy | 51 | Powell, Taylor, Layla, Kaylyn | 9 |
| Erbsen & Colganados | 33 | Powell & Zehr | 37 |
| Freeman, David & Diana | 108, 108A | Probstland Dairy | 81 |
| Fremstad, Grant, | 52, 76 | Raber, Addison & Jacob | 80 |
| Gingerich, Bruce & Tricia | 5,6,7, 64 | Reed, Dylan | 8, 43, 45, 54 |
| Gahm & Gallivan | 26, 72 | Ratliff, Ron & Christy | 23 |
| Gahm, Daryld | 61 | Rolling-Lawns Farms LLC | 67 |
| Groves, Brad & Todd | 57, 58 | Ruppert, Dale | 66, 66A |
| Guckian, Cathy | 107, 107A | Schomaker, Emmet | 74, 75 |
| Harre, Steve | 40, 86 | Schultz, Lorilee | 71 |
| Heinsohn, Johnathan | 15, 15A, 19, 50 | Schluter, Olivia | 4 |
| Heinzmann Family | 82 | Schwoeppe, Wyatt | 94 |
| Heinzmann, Samantha | 83 | Smith, Travis | 60 |
| Huelsmann, Levi | 89 | Sprecher & Weigel | 109 |
| Huelsmann, Lucy | 65 | Steffenhagen, Nikole | 92, 104 |
| Irwin, Brock | 39 | Storm View & Phillips | 110 |
| Irwin, Steve | 1, 16 | Weas-Cash | 53, 84, 85 |
| Irwin, Justin | 32, 70 | Wendling, Kevin | 35 |
| Janseen Cattle Co | 36 | White Oaks Cattle Co | 46 |
| Kern, Jeff | 55 | Woker, Brennan | 10, 11, 11A, 73 |
| Kearns, Jason & Bailee | 2 | Woker, Brett | 17, 56, 90 |
| | | Zoelzer, Bob | 12 |



Jessy Schomaker

cell: 618-604-7291

office: 715-639-7013

email: jhuelsmann06@yahoo.com

WELLNESS = PROFIT

5

Sires over +1,200DWPS*

28

Sires over +1,100DWPS

58

Sires over +1,000DWPS

Pine-Tree 9839 Fraz 7613-ET, daughter of 7H012788 FRAZZLED

The health and wellness of your herd is a priority.

Dairy Wellness Profit Index - DWPS, derived from Zoetis CLARIFIDE Plus testing, helps identify sires that produce offspring that experience fewer health issues and in return, improve your herd profitability!

Contact your Select Sires MidAmerica representative today to build your bottom line through genetics that improve wellness traits in your herd!



MidAmerica

YOUR SUCCESS *Our Passion.*

Phone: (847) 464-5281 ♦ 41W 394 U.S. HWY 20, Hampshire, IL 60140