

*Carolina  
Classic*



Spring Dairy Sale

**Friday, March 18, 2022**

**7:00 PM**

**Winston-Salem Fairgrounds**

**Winston-Salem, NC**

## 2022 Carolina Classic Dairy Sale Futurity

### *Rules & Regulations*

The Carolina Classic Dairy Sale Futurity was developed to encourage show participation among youth, purchasing show age heifers. The Futurity is open to any heifer purchased by a youth (ages 6-18 as of January 1st, 2022) at the 2022 Carolina Classic Spring Dairy Sale (hereafter referred to as “the sale”).

#### **Requirements to enter:**

Purchase of a heifer at the sale.

Heifer must be transferred to and shown under the name(s) of youth exhibitor(s) only.

No entry fee required.

#### **Point Tabulation:**

- Type class results only (no showmanship).
- A point record form must be filled out for each show and submitted to the contest.
- Open and Junior show results from each show should be submitted on a separate form
- The best 10 shows submitted will be used to calculate final placings. Additional shows will be used to break ties.
- R&W Holsteins may submit results from both Holstein and R&W shows if separate contests are held.
- Major Shows will be double-pointed and include: Big E Dairy Breed Show, All American (Harrisburg) Breed Show, World Dairy Expo, NAILE Dairy Breed Show.
- Any show is eligible for contest entry.

	<b>Placing</b>																								
<b># in Class</b>	1	2	3	4	5	6	7	8	9	10	11	12	13	14	15	16	17	18	19	20	21	22	23	24	25
1-5	5	4	3	2	1																				
6-10	10	9	8	7	6	5	4	3	2	1															
11-15	15	14	13	12	10	9	8	7	6	5	4	3	2	1											
16-20	20	19	18	17	16	15	14	13	12	10	9	8	7	6	5	4	3	2	1						
21+	25	24	23	22	21	20	19	18	17	16	15	14	13	12	11	10	9	8	7	6	5	4	3	2	1

#### **Awards:**

Total payout for the futurity will be \$1000, awarded as follows:

- 1st place overall: \$300
- 2nd place overall: \$250
- 3rd place overall: \$200
- 4th place overall: \$150
- 5th place overall: \$100

# Carolina Classic Calf Sale

Friday, March 18, 2022 • 7:00PM

Winston-Salem, NC

Sale to be held at the Winston-Salem Fairgrounds

Sale GPS: 569 Fairgrounds Blvd, Winston-Salem, NC 27105

## Sales Staff

Aaron Ray Tompkins.....336-363-4639

Drew Bray.....auctioneer.....NCAL #9432

Myles Branch.....336-583-5725

Jason Wright.....336-382-0735

Steven Wetmore.....980-234-3965

Reirden Rayan.....570-396-8006

Cole Strickland.....252-908-2071

Terms of Sale: Cash or good check sale day.

## Sale Managed By:

	<p><b>Aaron Tompkins 336-363-4639</b> <i>View/bid online in Real Time at <a href="http://www.cowbuyer.com">www.cowbuyer.com</a></i> *Bidders must pre-register &amp; be pre-approved</p>
---	--



**Budjon-JK Emilys Edair-ET EX-95,2E EEEEE**

*\*Res. All-American Jr 3yr-old 2010 and Nom. All-American 4yr-old 2011*

(Dam of Lot 1 and 2nd Dam of Lot 2)

**LOT 1 #6296**

**Oakfield Flshy Echo-ET**

3217509480 99%RHA-I

Born 6/13/21

**\*Potential 9th generation EX!**

Maternal sisters to Lot 1 include:

**Budjon-JK Atwood Ekira-ET EX-94**

*\*OH State Fair Futurity Winner*

*\*Res. Int. Champion OH State Fair 2015*

**Budjon-JK Atwd Eware-ETS EX-94**

(Pictured w/ Lot 2)

*\*Res. Int Champ WI Champ Show 2015*

*\*Champion B&O M-W Champ Show 2015*

*\*1st Sr 2yr-old/Res. Int Champ WI State '15*

*\*Member All-Can Jr Breeders Herd 2014*

**Budjon-JK Gchip Ellen-ET EX-91**

*\*5th Spring Yrlng Royal Winter Fair 2014*

*\*Member All-Can Jr Breeders Herd 2014*

**Budjon-JK Gdchip Edvance-ET VG-88**

*\*Nom. Jr All-Am Summer Yrlng 2014*

*\*1st Summer Yrlng NY Reg. Jr Show 2014*

*\*4th Summer Yrlng WDE Jr Show 2014*

**Oakfield Benefit Eden-ET VG-88**

*\*Nom. All-American Milking Yearling 2021*

*\*4th Yearling in Milk WDE 2021*

**Jonathan & Alicia Lamb**

6880 Albion Rd

Oakfield, NY 14125

585-704-2501

**OCD Beemer Flashy-ET**

12089093C 12/21 PTA +1756GTPI

+543M +27F +12P +2.04T +1.56UDC

Beemer X EX-93,2E DOM Mogul

**Budjon-JK Emilys Edair-ET**

**6-09 EX-95,2E EEEEE 138418546**

2-02 332 24910 3.5 880 3.3 821

3-03 330 27000 3.5 957 3.3 904

4-03 365 38420 3.2 1241 3.3 1264

5-11 365 37850 3.5 1307 3.2 1204

Lifetime 148190 3.4 5020 3.3 4850

Sire: Regancrest Dundee-ET

(Pictured above)

*\*Res. All-American Jr 3yr-old 2010*

*\*Res. All-Canadian Jr 3yr-old 2010*

*\*Nom. All-American 4yr-old 2011*

*\*4th gen. All-American Nominee!*

**2nd Dam:**

**Budjon-JK Storm Emily-ET**

**EX-92,2E EEEEE DOM**

2-04 365 32730 3.7 1198 3.3 1071

4-08 365 41090 3.7 1514 3.2 1329

7-09 284 22380 3.4 767 3.4 755

Lifetime 105520 3.6 3831 3.3 3468

*\*Res. All-American Sr 2yr-old 2005*

**3rd Dam:**

**Budjon-JK Linjet Eileen-ET**

**EX-96,4E EEEEE GMD-DOM**

5-06 365 44700 3.7 1647 3.1 1383

Lifetime 194050 3.6 6935 3.4 6518

*\*All-American 5yr-old 2004*

*\*Res. All-Am Aged Cow 2005*

*\*Nom. All-Am Sr 2yr-old 2001*

*\*HM All-Can Sr 3yr-old 2002*

*\*Res. Sr Champ WDE 2004*

**4th Dam:**

**Krull Broker Elegance**

**EX-96,3E EEEEE GMD-DOM**

5-07 365 40950 3.7 1522 3.1 1272

Lifetime 183710 3.7 6878 3.4 6967

*\*3X All-American Nominee*

**5th Dam:**

**Krull Starbuck Excellency**

**EX-90 EEEEEV GMD-DOM**

3-03 365 27140 3.5 937 3.4 930

Lifetime 109780 3.7 4077 3.1 3396

**6th Dam:**

**Krull TT Excellency EX-90 DOM**

Lifetime 109780 3.7 4077 3.1 3396

**7th Dam:**

**Krull Boot Mark Excellency**

**EX-92,2E EEEE GMD-DOM**

Lifetime 201440 3.5 7105F

**8th Dam:**

**Krull Kingstead Excellency**

**EX-92,4E VVEE GMD**

Lifetime 179790 3.6 6436F



**Budjon-JK Atwd Eware-ETS EX-94 EEEEE**

*\*Res. Int Champ WI Champ Show 2015*

**(Mat. sister to Lot 1 & mat. sister to the Dam of Lot 2)**

**LOT 2 #540**

**Jennings-Gap Dman Elsa-ET**

3236452821 99%RHA-I

Born 9/2/21

**\*Potential 10th generation EX!**

**Billie Jo Rhodes**

1435 Stover Shop Rd  
Churchville, VA 24421  
540-292-9366

**Val-Bisson Doorman-ET**

107281711C 12/21 PTA +2164GTPI  
+2.44T +1.58UDC +.67FLC 99%R  
Bookem X EX-94 Shottle

**Budjon-JK GC Even Better-ET**

**5-05 EX-90 VEVVE 3013251046**  
2-00 280 15820 3.7 583 3.2 500  
3-01 327 20520 3.7 763 3.0 623  
4-02 320 21500 3.8 822 3.1 663  
5-03 277 18880 3.5 663 3.1 578

Sire: Mr Chassity Gold Chip-ET

Maternal sisters include:

**Budjon-JK Atwood Ekira-ET EX-94**  
*\*OH State Fair Futurity Winner*  
*\*Res. Int. Champion OH State Fair 2015*

**Budjon-JK Atwd Eware-ETS EX-94**  
*\*Res. Int Champ WI Champ Show 2015*  
*\*Champion B&O M-W Champ Show 2015*  
*\*Member All-Can Jr Breeders Herd 2014*

**Budjon-JK Gchip Ellen-ET EX-91**  
*\*5th Spring Yrlng Royal Winter Fair 2014*  
*\*Member All-Can Jr Breeders Herd 2014*

**Budjon-JK Gdchip Edvance-ET VG-88**  
*\*Nom. Jr All-Am Summer Yrlng 2014*  
*\*1st Summer Yrlng NY Reg. Jr Show 2014*  
*\*4th Summer Yrlng WDE Jr Show 2014*

**Oakfield Benefit Eden-ET VG-88**  
*\*Nom. All-American Milking Yearling 2021*  
*\*4th Yearling in Milk WDE 2021*

**2nd Dam: (Pictured w/ Lot 1)**

**Budjon-JK Emilys Edair-ET**

**EX-95,2E EEEEE**  
2-02 332 24910 3.5 880 3.3 821  
3-03 330 27000 3.5 957 3.3 904  
4-03 365 38420 3.2 1241 3.3 1264  
5-11 365 37850 3.5 1307 3.2 1204  
Lifetime 148190 3.4 5020 3.3 4850  
*\*Res. All-American Jr 3yr-old 2010*  
*\*Res. All-Canadian Jr 3yr-old 2010*  
*\*Nom. All-American 4yr-old 2011*  
*\*4th gen. All-American Nominee!*

**3rd Dam: Budjon-JK Storm Emily-ET**

**EX-92,2E EEEEE DOM**  
4-08 365 41090 3.7 1514 3.2 1329  
Lifetime 105520 3.6 3831 3.3 3468  
*\*Res. All-American Sr 2yr-old 2005*

**4th Dam: Budjon-JK Linjet Eileen-ET**

**EX-96,4E EEEEE GMD-DOM**  
5-06 365 44700 3.7 1647 3.1 1383  
Lifetime 194050 3.6 6935 3.4 6518  
*\*All-American 5yr-old 2004*  
*\*Res. All-Am Aged Cow 2005*  
*\*Nom. All-Am Sr 2yr-old 2001*  
*\*HM All-Can Sr 3yr-old 2002*  
*\*Res. Sr Champ WDE 2004*

**5th Dam: Krull Broker Elegance**

**EX-96,3E EEEEE GMD-DOM**  
5-07 365 40950 3.7 1522 3.1 1272  
Lifetime 183710 3.7 6878 3.4 6967  
*\*3X All-American Nominee*

**6th Dam: Krull Starbuck Excellency**

**EX-90 EEEEEV GMD-DOM**  
3-03 365 27140 3.5 937 3.4 930

**7th Dam: Krull TT Excellency**

**EX-90 EEEE DOM**  
Lifetim e 109780 3.7 4077 3.1 3396

**8th Dam: Krull Boot Mark Excellency**

**EX-92,2E EEEE GMD-DOM**  
Lifetime 201440 3.5 7105F

**9th Dam: Krull Kingstead Excellency**

**EX-92,4E VVEE GMD**  
Lifetime 179790 3.6 6436F



**Beaverbrock Goldwyn Zoey-ET  
EX-95,2E EEEEE**

*\*All-Can & Res. All-Am Sr 3yr-old 2016  
(2nd Dam of Lot 3)*



**Budjon-Vail Drmn Zanetta-ET  
EX-94 EEEEE**

*\*Pictured as 4th Summer Yearling WDE 2017  
(Dam of Lot 3)*

**LOT 3 #6530**

**Oakfield Delt-Lambda Zap-ET**

3231712528 99%RHA-I  
Born 9/12/21 12/21 PTA +2431GTPI  
+257M +37F +2.33T +1.70UDC

**Oakfield Corners Dairy**

6880 Albion Rd  
Oakfield, NY 14125  
585-704-2501

**Farnear Delta-Lambda-ET**

3125993715 12/21 PTA +2758GTPI  
+1123 +.01% +47F +.03% +43P  
+669NM\$ +4.6PL -.7DPR 2.75SCS  
+2.72T +2.91UDC +.79FLC 99%R  
Delta X EX-91,2E Numero Uno

**Budjon-Vail Drmn Zanetta-ET**

**4-05 EX-94 EEEEE 3136807430**  
2-02 212 12670 3.7 474 3.5 438  
3-02 252 16490 3.6 506 3.4 557  
4-03 212 14130 3.6 512 3.4 479  
Sire: Val-Bisson Doorman-ET

(Pictured above)

*\*Nom. All-Am Summer Yrlng 2017*

*\*All-NY Summer Yearling 2017*

*\*1st & Res. Jr Champion WNY 2017*

*\*1st & HM Jr Champion NYSF 2017*

*\*4th Summer Yearling WDE 2017*

**2nd Dam: (Pictured above)**

**Beaverbrock Goldwyn Zoey-ET  
EX-94,2E EEEEE**

2-06 310 25110 3.7 930 3.3 813  
3-05 365 37010 3.4 1276 3.2 1182  
5-07 299 34250 3.4 1171 3.1 1069  
Lifetime 106340 3.6 3800 3.2 3435

*\*5th 5yr-old WDE 2018*

*\*1st 5yr-old WI State Show, 2018*

*\*All-Canadian Sr 3yr-old 2016*

*\*Res. All-American Sr 3yr-old 2016*

*\*2016 All-North American Sr 3yr-old*

*\*1st Senior Three Year Old & Res.Int.*

*Champion, Royal Winter Fair 2016*

*\*Res. All-American Sr 2yr-old 2015*

**3rd Dam:**

**Beaverbrock Dundee Rosey  
EX-90-CAN, EX-MS**

4-10 365 29802 3.2 966 3.2 961  
6-02 365 31912 3.2 1008 3.1 979  
Lifetime 115314 3.2 3696 3.2 3682

**4th Dam:**

**Beaverbrock Laurier Posey  
EX-90,2E-CAN, EX-MS**

9-03 365 28173 3.9 1105 3.3 941  
Lifetime 167644 3.9 6517 3.4 5725



**Pamprd-Acre Ab Ivy-RED  
EX-94 EEEEE**

*\*Nom. All-American R&W 4yr-old 2017  
(Mat. sister to Lot 4)*



**Greenlea-TM Real Ab-RED-ET  
EX-93,2E EEEEE**

*\*Nom. All-Am R&W Sr 2yr-old 2012 & Sr 3yr-old 2013  
(Dam of Lot 4)*

**LOT 4 #207**  
**Pamprd-Acres W Merry-RED**  
3218358659 99%RHA-I  
Born 12/14/21

*Trey Daubert*  
7511 Briery Branch Rd  
Dayton, VA 22821  
540-705-4627

**Mr Blondin Warrior-RED-ET**  
3139655530 12/21 PTA +2057GTPI  
+3.52T +2.22UDC +1.55FLC 80%R  
Avalanche X Doorman

**Greenlea-TM Real Ab-RED-ET**  
**6-01 EX-93,2E EEEEE 69056689**  
2-03 340 25310 4.6 1156 3.2 811  
3-03 334 27540 4.0 1111 3.0 828  
4-03 365 31960 3.7 1171 3.3 1040  
5-11 365 31320 4.0 1246 3.2 992  
Lifetime 131440 4.1 5346 3.2 4268

**(Pictured above)**  
*\*Nom All-Am R&W Sr 3y-old 2013  
\*Jr All-Am R&W Sr 3y-old 2013  
\*Nom All-Am R&W Sr 2yr-old 2012*

**Maternal sister to Lot 4:**  
**Pamprd-Acres Ab Ivy-RED EX-94**  
**(Pictured above)**  
*\*1st 4yr-old, Senior Champion & Res.  
Grand Champion, IL State Show 2019  
- Nom. All-Am R&W 4yr-old 2018  
- Grand Champ, IL State Show 2018  
- 6th 4-Year-Old, Int'l R&W Show 2018  
- 2nd 4yr-old, Midwest Spring National Red  
& White Show 2018  
- 1st Senior 2yr-old, Grand & Supreme  
Champion, IL State Fair 2016  
- Nom. All-American Red & White Fall  
Yearling 2015  
- 1st Fall Yearling & Jr. Champion, Midwest  
National R&W Spring Show 2015  
- 1st Fall Calf, Midwest National R&W  
Spring Show 2014*

**2nd Dam:**  
**Cherrie-Kreek Beulah-RED-ET**  
**EX-92 EEEEE**  
4-02 365 38870 3.5 1363 3.4 1314  
*\*1st 4yr-old & Grand Champion at  
2008 International R & W Show  
\*1st 5yr-old, Sr. Champ & Res. Grand  
Champion at 2009 Int. R & W Show  
\*Nom. All-Am R&W Jr 2yr-old 2005*  
**3rd Dam: Pinehurst-FL Britney-ET\*RC**  
**EX-90 VE+VE**  
4-09 365 29000 4.0 1155 3.4 982  
*\*Mat. sister is EX-94*

**4th Dam: Pinehurst Burgandy-RED-ET**  
**EX-90 EEE+E**  
4-11 365 30116 4.2 1258 3.4 1019  
*\*HM All-American Sr Calf 1995  
\*Nom. All-American R&W 2yr '98*

**5th Dam: Pinehurst Beaujolais-RED**  
**EX-94,3E EEEEE**  
7-06 365 50730 3.5 1780 2.6 1325  
Lifetime 221410 3.3 7296 2.8 6206  
*\*6X International R&W Show winner*

**6th Dam:**  
**Pinehurst Fascination-ET\*RC EX-90**  
3-09 365 34390 3.3 1145 2.8 970

**7th Dam:**  
**Pinehurst Pleasure EX-93,4E GMD**  
8-09 365 35770 3.6 1273 3.1 1107  
Lifetime 203770 3.6 7210F

**8th Dam:**  
**Pinehurst Precious EX-95,4E GMD**  
9-05 365 35640 3.5 1257 3.1 1107  
Lifetime 266416 3.4 9080F  
*\*Former All-American*

**9th Dam:**  
**Jan-Com Fond Matt Matilda**  
**EX-97,5E GMD**  
Lifetime 243580 3.6 8775

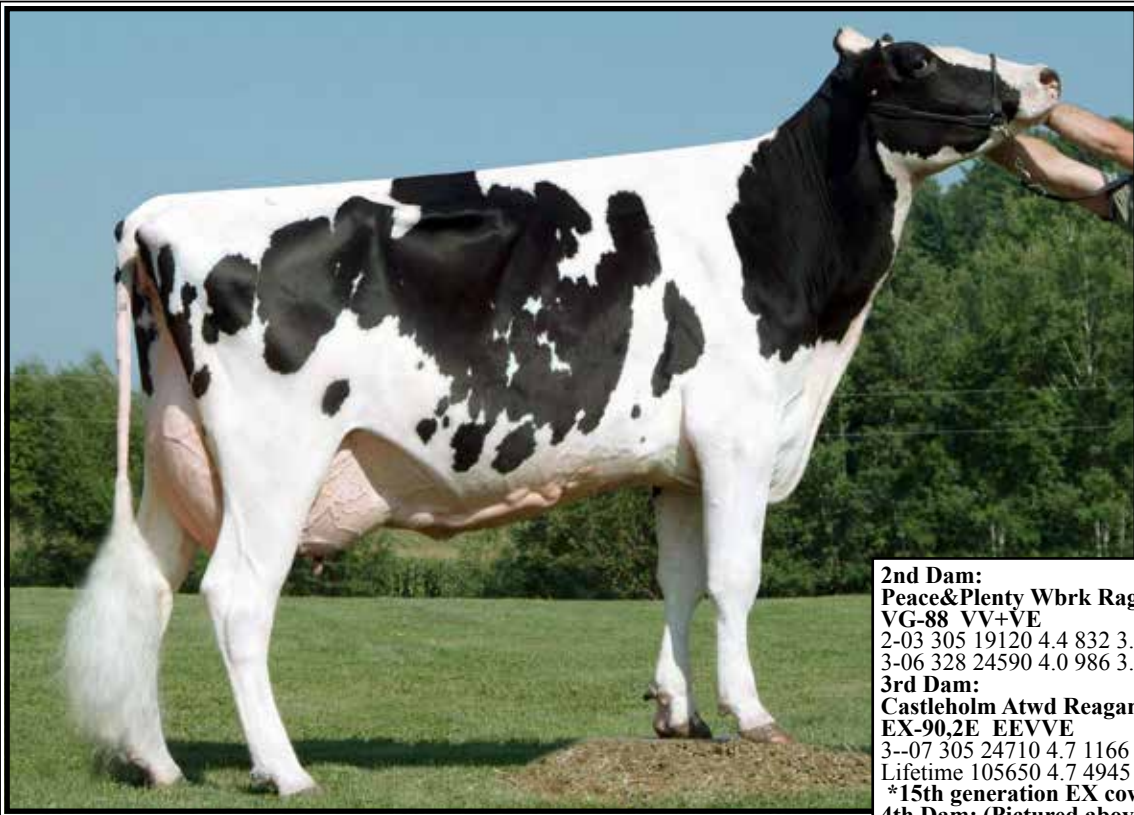

**Astrahoe R Lorenzo Rachel EX-90 VEEVE**

3-02 365 42470 3.9 1670 3.1 1329

(4th Dam of Lots 5 & 6)

**2nd Dam:**  
Peace&Plenty Wbrk Ragae-ET  
VG-88 VV+VE  
2-03 305 19120 4.4 832 3.3 629  
3-06 328 24590 4.0 986 3.3 822

**3rd Dam:**  
Castleholm Atwd Reagan-ET  
EX-90,2E EEVVE  
3--07 305 24710 4.7 1166 3.1 756  
Lifetime 105650 4.7 4945 3.1 3283

**\*15th generation EX cow!**  
**4th Dam: (Pictured above)**  
Astrahoe R Lorenzo Rachel  
EX-90 VEEVE  
3-02 365 42470 3.0 1670 3.3 1409

**5th Dam:**  
Astrahoe P Rosa Robyn-ET  
EX-90 VEV+E  
3-02 365 27860 3.4 935 2.7 763

**6th Dam: (Pictured w/ Lot 6)**  
Pinehurst Royal Rosa-ET  
EX-91,2E EEEEE  
3-10 365 41400 3.3 1358 2.8 1145  
Lifetime 115400 3.5 4073 3.1 3593

**7th Dam:**  
Pinehurst Roulade EX-92,2E EEEEE  
5-00 365 35130 3.6 1271 3.2 1115  
Lifetime 142070 3.8 5395 3.1 4436

**8th Dam:**  
Pinehurst Sweet Cleo EX-90 EEVEV  
6-00 365 40380 4.4 1776 3.2 1305  
Lifetime 191570 3.9 7392 3.3 6238

**9th Dam:**  
Pinehurst Sweet Freedom EX-90  
3-09 365 33920 4.3 1467 3.2 1088  
5-07 330 34520 4.3 1500 3.1 1084

**10th Dam:**  
Pinehurst Sweet Delight EX-91,3E GMD  
8-00 365 28460 4.2 1194 3.2 917  
Lifetime 151600 4.0 6116 3.2 4907

**11th Dam:**  
Pinehurst Rapture EX-96,4E GMD  
8-02 365 30370 4.2 1290 3.1 948  
Lifetime 160790 3.9 6337 3.0 2469

**12th Dam:**  
Pinehurst Fragrance EX-90,2E  
4-08 365 34490 3.6 1234  
Lifetime 131700 3.5 4659F

**13th Dam:**  
Hayssen Fond Ariel EX-90  
Lifetime 105270 3.4 3559

**14th Dam:**  
Hayssen D V Audrey EX-90,2E  
Lifetime 126251 4.4 5547

**15th Dam:**  
Whirlhill Q Rag Apple Ariel EX-92  
Lifetime 228465 4.2 9595

**16th Dam:**  
Arlite Posch EX-92 EEVE GMD  
Lifetime 144739 3.6 5176

**17th Dam:**  
Audrey Posch EX-93,2E EEEE GMD  
Lifetime 180339 3.8 6775

**LOT 5 #36**  
**Bittcos Diamond Rattler**  
3126150970 99%RHA-I  
Born 9/17/21

**\*Potential 18th generation EX!**

*Derek & Brittany Heizer*  
710 W Greensboro Chapel Hill Rd  
Snow Camp NC 27349  
336-516-8196

**Mr D Apple Diamondback\*RC**  
3013721049 12/21 PTA +1873GTPI  
+2.44T +1.95UDC +1.43FLC 99%R  
Doorman X EX-94,2E Talent

**Remrose Attorney Renegade**  
3-06 VG-88 VVV+E 3139726404  
1-11 321 34924 3.0 1065 2.8 966  
3-00 365 42781 3.2 1415 2.9 1257  
-Fresh again- last test- 105 lbs 5.4%F  
Sire: Mr Aubrey GC Attorney-ET



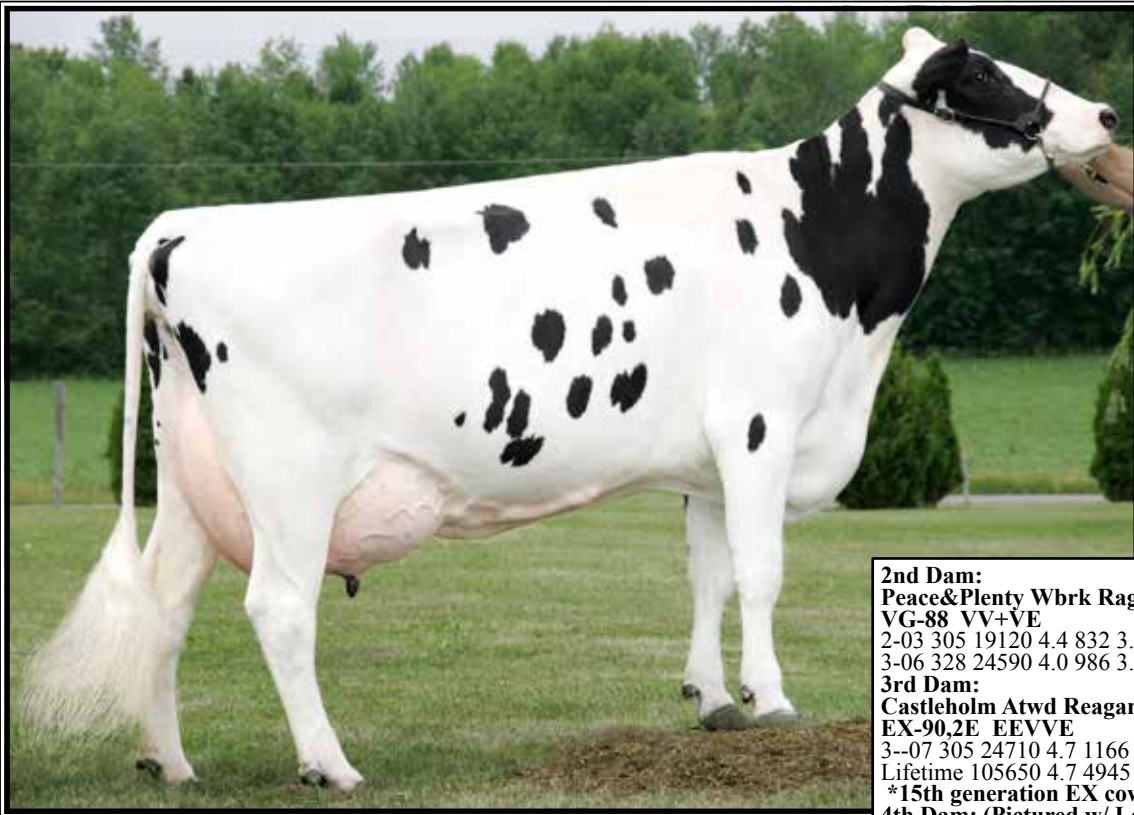

**Pinehurst Royal Rosa-ET EX-91,2E EEEEE**

3-10 365 41400 3.3 1358 2.8 1145

(6th Dam of Lots 5 & 6)

**LOT 6 #2109**  
**Pinebreeze Dubday Rye\*RC**  
 3003972109 99%RHA-I  
 Born 9/5/20

**Bred 1/28/22 to**  
**7HO14477 Warrior-RED**

*Nate Smith*

10127 Augusta Rd  
 Pelzer, SC 29669  
 864-800-3019

**Bacon-Hill Dubday 2929-RED**  
 3129340665 12/21 PTA +2276GTPI  
 +448M +27F +8P +1.2PL +.1DPR  
 +1.21T +.81UDC +1.20FLC 89%R  
 Day X VG-85 Iota

**Remrose Crush Rosie**  
**2-11 VG-85 V++VV 144509164**  
 2-06 294 17470 3.5 620 3.2 564  
 Sire: Maverick Crush

**2nd Dam:**  
**Peace&Plenty Wbrk Ragae-ET**  
**VG-88 VV+VE**  
 2-03 305 19120 4.4 832 3.3 629  
 3-06 328 24590 4.0 986 3.3 822

**3rd Dam:**  
**Castleholm Atwd Reagan-ET**  
**EX-90,2E EEVVE**  
 3--07 305 24710 4.7 1166 3.1 756  
 Lifetime 105650 4.7 4945 3.1 3283  
 \*15th generation EX cow!

**4th Dam: (Pictured w/ Lot 5)**  
**Astrahoe R Lorenzo Rachel**  
**EX-90 VEEVE**  
 3-02 365 42470 3.0 1670 3.3 1409

**5th Dam:**  
**Astrahoe P Rosa Robyn-ET**  
**EX-90 VEV+E**  
 3-02 365 27860 3.4 935 2.7 763

**6th Dam: (Pictured above)**  
**Pinehurst Royal Rosa-ET**  
**EX-91,2E EEEEE**  
 3-10 365 41400 3.3 1358 2.8 1145  
 Lifetime 115400 3.5 4073 3.1 3593

**7th Dam:**  
**Pinehurst Roulade EX-92,2E EEEEE**  
 5-00 365 35130 3.6 1271 3.2 1115  
 Lifetime 142070 3.8 5395 3.1 4436

**8th Dam:**  
**Pinehurst Sweet Cleo EX-90 EEVEV**  
 6-00 365 40380 4.4 1776 3.2 1305  
 Lifetime 191570 3.9 7392 3.3 6238

**9th Dam:**  
**Pinehurst Sweet Freedom EX-90**  
 3-09 365 33920 4.3 1467 3.2 1088  
 5-07 330 34520 4.3 1500 3.1 1084

**10th Dam:**  
**Pinehurst Sweet Delight EX-91,3E GMD**  
 8-00 365 28460 4.2 1194 3.2 917  
 Lifetime 151600 4.0 6116 3.2 4907

**11th Dam:**  
**Pinehurst Rapture EX-96,4E GMD**  
 8-02 365 30370 4.2 1290 3.1 948  
 Lifetime 160790 3.9 6337 3.0 2469

**12th Dam:**  
**Pinehurst Fragrance EX-90,2E**  
 4-08 365 34490 3.6 1234  
 Lifetime 131700 3.5 4659F

**13th Dam:**  
**Hayssen Fond Ariel EX-90**  
 Lifetime 105270 3.4 3559

**14th Dam:**  
**Hayssen D V Audrey EX-90,2E**  
 Lifetime 126251 4.4 5547

**15th Dam:**  
**Whirlhill Q Rag Apple Ariel EX-92**  
 Lifetime 228465 4.2 9595

**16th Dam:**  
**Arlite Posch EX-92 EEVE GMD**  
 Lifetime 144739 3.6 5176

**17th Dam:**  
**Audrey Posch EX-93,2E EEEE GMD**  
 Lifetime 180339 3.8 6775



**Prestige-Gen A S Kicker-ET VG-89**

*\*Nom. All-American Spring Calf 2013  
(2nd Dam of Lot 7)*



**Cedar-Isle Amo Angel-RED-ET  
VG-86 +U++U  
(Mat. sister to Lot 7)**

**LOT 7**

**Cedar-Isle Aim Hy**  
3228072877 100%RHA-NA  
Born 12/20/21

**Cole Strickland**  
5382 Sykes Rd  
Nashville, NC 27856  
252-908-2071

**Gen-Com Hy-Class\*RC**  
206566047 12/21 PTA +1484GTPI  
+.12%F +.08%P +.1DPR  
+1.29T +1.43UDC +1.43FLC 95%R  
Absolute X EX-94 Goldwyn

**Prestige-Gen BW Amaretto\*RC**  
143323769  
Sire: Hylite Barbwire-RED-ET

**Maternal sister:**  
**Cedar-Isle Amo Angel-RED-ET**  
**2-05 VG-86 +V++V**  
-Fancy fresh 2yr-old  
Sire: Mr Hotstuffs Hypnotic-ET  
(Pictured above)

**2nd Dam: (Pictured above)**  
**Prestige-Gen A S Kicker-ET**  
**VG-89 VEVVV**  
2-00 315 26620 3.4 902 3.2 846  
*\*Nom. Jr All-Am Spring Calf 2013  
\*4th Spring Calf WDE Jr Show 2013  
\*Res. Jr Champion 1L Jr Show 2013  
\*4th Jr 3yr-old M-W Spring Nat'l 2016*

**3rd Dam:**  
**BVK Atwood Alex-ET**  
**VG-89 EE+VV**  
2-02 305 24830 5.1 1262 3.5 864  
**FULL sisters include:**  
**BVK Atwood Abrianna EX-92**  
*\*Nom All American Jr 3yr-old 2013  
\*2nd Jr 3yr-old and Best B&O WDE 2013  
\*Topped Impact of Ada Sale @ \$49,000*  
**BVK Atwood Arianna EX-92**  
*\*Unanimous All-American &  
All-Canadian Jr 2yr-old 2012  
\*Nom. All-Am Spring Yearling 2011*  
**BVK Atwood Andrea-ET EX-92**  
*\*HM All-American Jr 3yr-old 2013  
\*HM All-American Spring Calf 2010*

**4th Dam:**  
**Ms Kingstead Chief Adeen-ET**  
**EX-94,2E EEEEE DOM**  
3-05 310 30180 4.0 1209 3.4 1020  
Lifetime 100760 4.0 4010 3.4 3458  
*\*Nom. All-American Jr 3yr-old 2000  
\*Nom. All-American 4yr-old 2001  
\*2X All-Am Produce w/ All-World Sis.*  
**Full sister to Adeen:**  
**Shoremar S Alicia-ET EX-97,3E DOM**  
8-11 362 38250 4.3 1650 3.3 1270  
*-6X All-American Nominated*

**5th Dam:**  
**C Aitkenbrae Starbuck Ada**  
**EX-94,2E EEEEE DOM**  
5-06 365 30055 3.5 1043 3.5 1049  
Lifetime 105150 3.4 3600 3.2 3356  
*\*2X All-American Produce of Dam  
\*All-American Sr 3yr-old 1990*



**White-Switch Lboy Susie Q-RED**  
**EX-90,2E EEEVE**  
*\*Grand Chmpanion VA Spring Show 2016*  
 (Dam of Lot 8)

**LOT 8 #199**  
**Stox Awesome Shine-RED-TW**  
 3205609864 100%RHA-NA  
 Born 7/7/21

**Hayley Daubert**  
 7511 Briery Branch Rd  
 Dayton, VA 22821  
 540-705-4627

**Sire of Lot 8:**  
**Luck-E Awesome-RED**  
 72186769 12/21 PTA +1415GTPI  
 +2.03T +2.78UDC +.75FLC 99%R  
 Absolute-RED X EX-94,3E Advent

**Dam of Lot 8:**  
**White-Switch Lboy Susie Q-RED**  
**EX-90,2E EEEVE**  
 1-11 305 18290 3.4 614 3.1 570  
 4-00 297 25230 3.5 887 2.9 729  
 5-00 358 28510 3.6 1014 3.2 900  
 6-02 305 30860 3.2 974 3.0 927  
 7-10 231 22910 3.5 802 2.9 659  
 Lifetime 140870 3.4 4791 3.0 4274  
 Sire: Aggravation Lawn Boy P-RED  
 (Pictured above)  
*\*Grand Champ VA Spring Show 2016*  
*\*Numerous Times All-VA & Jr All-VA*  
**2nd Dam:**  
**White-Switch Advent Sally-RED**

**LOT 9 #1005**  
**Plessed-Rose A-Way Tundra**  
 3235481007 95%RHA-NA  
 Born 1/10/22

**Madison & Salem Sifford**  
 14304 Crawleys Dam Rd  
 Goldvein, VA 22720  
 919-618-2198

**KCCK Appleway-ET**  
 3141240919 12/21 PTA +2124GTPI  
 +2.62T +2.20UDC +1.20FLC 81%R  
 Byway X Integral

**2nd Dam:**  
**Plessant-View Mr Mudd Paula**

**Plessant-View Rich Tirtza**  
 3151981283  
 Sire: Plessant-View Woodson Rich



**Old Mill E Snickerdoodle OCS**  
**EX-94,4E EEEEE 97-MS**  
*\*Supreme Champion WDE 2003*  
(Same family as Lot 1B)



**Old Mill Starsky Love**  
**EX-94**  
(Mat. sister to Lot 1B)

**LOT 1B Brown Swiss**  
**Udderly Blessed Rasta Gold**

\*Reg. pending  
Born 9/9/21

*Melanie Garner & Brittany Heizer*  
710 W Greensboro Chapel Hill Rd  
Snow Camp NC 27349  
336-516-8196

**Jo-Dee Royal Rasta-ET**  
3135087427 12/21 PTA -27PPR +.80T  
Glenn X Nemo

**Brittcos Stryker Gaga**  
3-02 VG-85 VEVVV 3141338905  
2-01 261 13785 3.8 517 3.1 433  
2-11 124 8912 4.4 391 3.3 293 RIP  
Sire: Maverick Mr Nemo Stryker

Same family as: (Pictured above)  
**Old Mill E Snickerdoodle OCS**  
**EX-94,4E EEEEE 97-MS**  
Lifetime 240840 4.5 11567 3.5 9099  
*\*All-American Sr 2yr-old 2001*  
*\*All-American Sr 3yr-old 2002*  
*\*All-American 4yr-old 2003*  
*\*All-American 5yr-old 2004*  
*\*All-American Aged Cow '05, '07 & '08*  
*\*Supreme Champion WDE 2003*  
*\*7X WDE Grand Champion Swiss!*

**2nd Dam:**  
**Old Mill Goliath Go**  
VG-85 ++VVV  
*\*1st Spring Yearling NC State Fair 2014*

**3rd Dam:**  
**Old Mill Shenandoah Godiva-ET**  
VG-87 VEEV+  
2-03 305 23140 3.9 893 3.5 818  
*\*1st Sr 2yr-old MD State Show 2013*

Maternal sister:  
**Old Mill Starsky Love EX-94**  
(Pictured above)

**4th Dam:**  
**Old Mill P Delottie EX-93,4E EEEEE**  
5-01 365 34850 4.0 1379 3.1 1082  
Lifetime 193300 4.1 7895 3.3 6417  
*\*1st Aged Cow and Grand Champion MD State Show 2004*  
*\*Res. Jr Champ VA PDCA Show 1999*

**5th Dam:**  
**Old Mill E Lottie EX-90 EEVEE**  
3-04 352 23260 3.7 859 3.4 801  
*\*All-American Jr 2yr-old 1997*  
*\*All-American Spring Yrlng 1996*

**6th Dam:**  
**Sand Rock G Dottie EX-90,5E**  
9-04 328 17070 4.3 727 3.8 652

**7th Dam:**  
**Sand Rock R Jolly Dee EX-90,2E**  
8-02 305 18120 3.9 707 3.7 663

**8th Dam:**  
**Rolling Knoll's Jolly Dee EX-90,2E**

~Carolina Classic Calf Sale~



**Dublin-Hills Sera-ET**

*\*All-American Spring Calf 2014*  
(Maternal sister to the 2nd Dam of Lot 2B)



**Dublin-Hills Sasha EX-93,4E EEEEE**

*\*HM All-American Spring Calf 2002 & Spring Yearling 2003*  
(3rd Dam of Lot 2B)



**Dublin-Hills Shaeley-ET**

*\*All-American Winter Calf 2013*  
(Maternal sister to the 2nd Dam of Lot 2B)

**LOT 2B Brown Swiss**

**T & T Fms Juke Salsa**

68218853 Tattoo HM11  
Born 12/27/21

*Heath McGaha*  
*Maggie Valley, NC*  
828-550-7433

**Triangle Acres Carter Juke**  
3139214232 12/21 PTA +60PPR  
+84M +11F +3P +2.9PL +.4DPR  
Carter X EX-94,2E Dirk

**T & T Richard Shania**  
68203501  
Sire: Jo-Dee Nemo Richard-ET

**2nd Dam:**  
Dublin-Hills Salerno-ET  
*\*2 maternal sisters pictured above*  
**3rd Dam: (Pictured above)**  
Dublin-Hills Sasha  
EX-93,4E EEEEE  
6-09 365 32610 3.5 1146 3.5 1140  
8-06 365 37040 3.6 1335 3.4 1260  
Lifetime 218790 3.9 8525 3.5 7599  
*\*HM All-American Spring Calf 2002*  
*\*HM All-American Spring Yrlng 2003*  
**4th Dam:**  
Dublin-Hills EP Shanna-ET  
EX-91,3E EEEVE  
3-08 305 28630 3.5 1001 3.4 967  
Lifetime 142170 4.6 6503 3.4 4873  
**5th Dam:**  
Garstlynn SS Sonnet-ET  
EX-91,2E EEEVE  
3-03 365 31210 5.1 1556 3.6 1159  
*\*Nom. All-American 4yr-old 1997*  
**6th Dam:**  
Top Acres Simon Sable  
EX-92, 91-MS  
9-01 336 31120 4.5 1411 3.8 1193  
*\*Nom. All-American 4yr-old 1992*  
**7th Dam:**  
Top Acres J Sadie EX,2E  
9-00 319 30550 4.9 1493 3.8 1158  
**8th Dam:**  
Top Acres Elegant Style EX,2E  
7-00 365 19030 4.4 840 3.7 701  
**9th Dam: Kilvarock Snow Storm**  
EX-5E "Superior Brood Cow"  
10-01 365 30210 4.1 1225 3.8 1152  
Lifetime 212000M 9217F  
*\*7X All-American Nominee*  
*\*Nat. Total Performance Winner*  
**10th Dam: Kilravock Midnight Snow**  
EX,5E "Superior Brood Cow"  
11-04 365 22050 4.2 931  
*\*All-Am Produce of Dam '71, '72, '73*

**~Carolina Classic Calf Sale~**

**LOT 3B Brown Swiss**

**Skys Stryker Roxy**

68218872 Tattoo S2

Boen 9/28/21

*Skyler Bolin*

Clover, SC

803-899-2983

**Maverick Mr Nemo Shryker**

68161559 12/21 PTA +70PPR +.5T

+1075M +26F +30P +1.7PL +.5LIV

Nemo X EX-92,2E Wonderment

**Crows Nest Tequila Phox**

68191073

2-04 365 19650 4.6 906 3.3 639

Sire: Cozy Nook Carter Tequila-ET

*\*Res. Grand Champion NC State Show!*

**2nd Dam:**

**Crows Nest Pass Phoxyloxy**

**VG-87 EVVVV**

3-05 365 17640 3.7 648 3.5 614

**3rd Dam:**

**Crows Nest Magnum Phoxy**

**VG-86 VVVVV**

3-05 365 22490 4.3 965 3.4 765

**4th Dam:**

**Crows Nest Teddy Philicity**

**VG-85 E+V++**

2-094 298 14040 4.1 571 3.5 485

**LOT 4B Brown Swiss**

**Thunder Ridge Dyn Lydia**

68212349 Tattoo T351

Born 1/23/21

*Josie and Eaton Calhoun*

207 Branch Boys Trail

Dobson, NC 27017

336-374-8074

**La Rainbow Bfly Dynamite-ETV**

3129321096 12/21 PTA -1PPR +.4T

Cadence X EX-91 Durham

**Thunder Ridge GC Lemonade**

68201340

Sire: Hilltop Acres B Gamechanger

**2nd Dam:**

**Thunder Ridge Brew Level**

**GP-82 GV+V+**

2-01 352 23930 4.0 963 3.1 747

**3rd Dam:**

**Thunder Ridge War Lagoon**

**4th Dam:**

**Thunder Ridge PS Lovely**

**VG-87 EEVV+**

3-02 352 31760 3.4 1081 3.3 1047

4-04 365 34230 3.5 1199 3.1 1078

Lifetime 115830 3.5 4047 3.2 3653

**LOT 5B Brown Swiss**

**Crows Nest CR Snowflake**

68205300 Tattoo 9912

Born 12/21/19

**-Sells Fresh**

*Blue Ridge Dairy Youth*

*PO Box 7*

Sparta, NC 28675

336-363-4639

**Crows Nest T Crown Royal**

68181913 12/21 PTA -9PPR +.3T

Goliath X VG-88 Titanium

**Crown Nest Joplin Snowwhite**

**2-10 GP-84 GVV+V** 68189456

2-03 365 20120 4.5 903 3.5 708

Sire: Niermans Valor Joplin Twin

**2nd Dam:**

**Crows nest Temt Summersnow**

**3rd Dam:**

**Crows Nest Sleek Snowfall**

**VG-85 V+VV+**

5-00 326 19000 4.4 834 3.4 637

7-01 305 23850 4.3 1015 3.5 844

Lifetime 112970 4.4 4939 3.4 3851

**4th Dam:**

**Crows Nest Perfect Snowball**

**VG-85 VE+V+**

2-02 365 23970 4.1 986 3.3 780

4-11 337 21320 4.5 959 3.3 703

*\*1st Winter Calf GA Nat'l Fair 2007*

*\*2nd Winter Yrlng FL State Fair 2008*



**South Mountain Chrome Renegade-ET**  
**EX-90%**  
(Dam of Lot 1J)

**LOT 1J Jersey**  
**HM/EH/MB Vip Rose**  
3213138771 Tattoo A739  
Born 6/4/21

*Hannah Hurst, Hobbs Lutz*  
*& Bolen Marc*  
1031 Dublin, SC 29706  
803-899-2983

**River Valley Venus VIP-ET**  
3126479167 12/21 PTA -126GJPI +1.4T  
Colton X EX-95% Minister

**South Mountain Chrome Renegade-ET**  
**2-09 EX-90%** 3150322418  
1-09 270 13300 4.6 614 3.4 449  
2-08 235 17904 4.4 789 3.5 635 RIP  
ME 25417M 1130F 897P  
Sire: River Valley Cece Chrome-ET  
(Pictured above)

**2nd Dam:**  
**Marynole Excite Rosey**  
**EX-94%**  
3-07 305 20650 5.0 1032 3.7 759  
4-09 305 21550 5.8 1254 3.8 829  
6-11 305 24800 5.7 1425 3.6 901

**3rd Dam:**  
**Woodmohr Indiana Rosebud**  
**EX-94%**  
5-08 305 20043 4.4 891 3.4 689

**4th Dam:**  
**SHF PF Rosa**  
**VG-88%**  
3-11 11190 4.8 536 3.8 430

**5th Dam:**  
**SHF Brook Rosebud**  
**VG-88%**  
5-10 280 16930 5.4 914 3.7 626

**6th Dam:**  
**Rosalea Ims S J Beauty**  
**EX-91%**  
4-06 305 20100 5.0 1006 3.9 781  
6-10 305 19390 5.6 1089 3.7 723



**Avonlea Renaissance Kookie-ET  
EX-93-CAN**

*\*All-Canadian Jr 2yr-old 2000  
(3rd Dam of Lot 2J)*



**Avonlea Juno Kracker-ET  
EX-94,4E**

*All-Canadian Jr 3yr-old 1995  
(4th Dam of Lot 2J)*

**LOT 2J Jersey**  
**JX CVF Maid Kept (6)**  
174622408 Tattoo D02  
Born 9/18/21

*Clear View Jerseys & Walker Carson*  
14722 London Rd  
Orient, OH 43148

**JX Sunset Canyon Got Maid (5)-ET**  
119407594 12/21 PTA +138GJPI +.5T  
+1587M +75F +66P +4.9PL +755CMS\$  
Harris X VG-87% Dazzler

**Avonlea Keppsakes Keepable-ET**  
12983158C  
Sire: Pleasant Nook WR Tequila Venom

**2nd Dam:**  
**Avonlea Kookies M Keepsake-ET  
EX-93-CAN**  
1-10 305 11172 5.6 625 3.7 411  
2-10 238 11451 5.0 431 3.8 431  
3-09 305 16867 5.9 1001 3.6 598  
*\*7th Sr 3yr-old Royal 2013  
\*Nom. All-ON Sr 2yr-old 2012  
\*1st Milking Yearling Qinte 2011*  
**3rd Dam: (Pictured above)**  
**Avonlea Renaissance Kookie-ET  
EX-92,5E**  
3-11 305 18837 4.9 926 3.8 717  
Lifetime 136666 5.2 891 3.8 5152  
*\*Nom. All-Canadian Mature Cow 2008  
\*Nom. All-Canadian Mature Cow 2006  
\*Res. All Canadian Mature Cow 2004  
\*Res. All-Canadian 5yr-old 2003  
\*All-Canadian Jr 2yr-old 2000*  
**4th Dam: (Pictured above)**  
**Avonlea Juno Kracker-ET  
EX-94,4E-CAN**  
5-03 305 17651 5.5 975 3.9 689  
Lifetime 107254 5.4 5742 3.9 4158  
*\*All-Canadian Jr 3yr-old 1995  
\*Res. All-Canadian 4yr-old 1996  
\*HM All-Canadian 5yr-old 1997  
\*1st 5yr-old & Res. Grand WDE 1997  
\*Nom. All-Canadian Aged Cow 1998*  
**5- EX daughters**  
**5th Dam: (Pictured above)**  
**Avonlea Valiant Kitty EX-3E-CAN**  
6-11 305 11893 5.7 682 4.4 519  
*\*4X All-Canadian in Milking Form!*  
**6th Dam:**  
**Avonlea Advance Fairy EX-91**  
6-00 305 15626 5.1 803  
Lifetime 136517 5.0 6787 3.8 1571



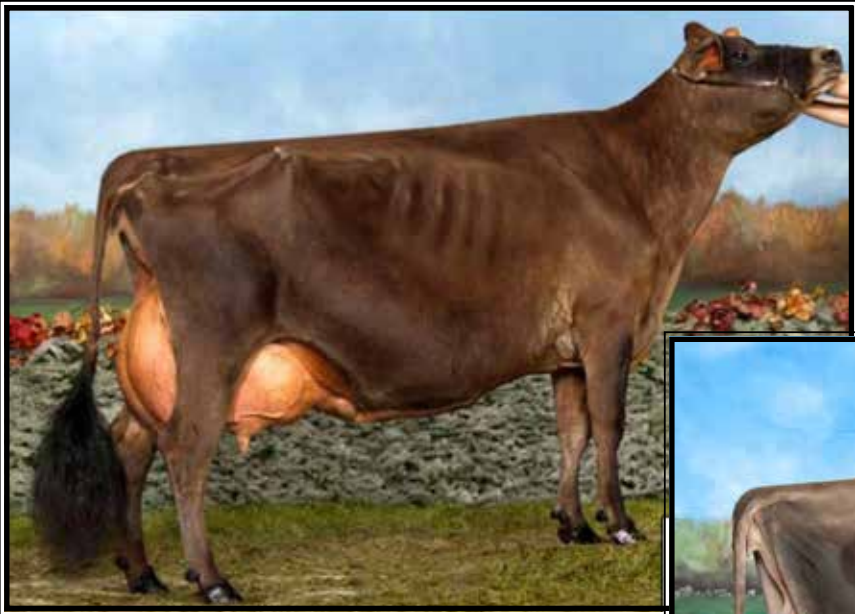

**Arethusa Primetime Deja Vu-ET  
EX-95%**

*\*Nom. All-American Jr 2yr-old 2008  
(3rd Dam of Lot 3J)*



**Huronia Centurion Veronica 20J  
EX-97%,5E**

*\*Supreme Champion WDE 2006  
(3rd Dam of Lot 3J)*

**LOT 3J Jersey**

**SK Colton Demi**  
174620938 Tattoo SK26  
Born 9/22/20

**Due 5/30/22 to  
Porche** reg. #174618845

*Steven & Kira Wetmore*  
580 Cline Rd  
Mount Ulla, NC 28125  
419-708-1221

**Chilli Action Colton-ET**  
66738335 12/21 PTA -61GJPI +1.7T  
Action X EX-91 Connection

**Ratliff Fizz Dynamite**  
4-10 VG-87% 3143280988  
Sire: J-Kay Tequila Fizz

**2nd Dam:**  
**Ratliff Action Diamons & Bling-ET**  
EX-95%  
2-10 305 18340 6.6 1208 4.0 736  
4-05 305 25270 5.9 1492 3.9 985  
5-05 305 26720 5.2 1399 4.0 1060  
6-11 305 24900 5.5 1379 3.9 981  
*\*3rd Jr 2yr-old Eastern States 2014*

**3rd Dam: (Pictured above)**  
**Arethusa Primetime Deja Vu-ET**  
EX-95%  
5-00 305 20000 5.0 996 3.8 763  
*\*4th Lifetime Cheese Prod WDE 2014  
\*1st Aged Cow KS State Fair 2014  
\*1st Aged Cow & Res. Sr. Champion,  
KS State Fair 2012  
\*1st Aged Cow, KS State Fair 2012  
\*1st 5yr & Grand Champ KS State Fair 2011  
7th 5-Year-Old, All American 2011  
\*3rd Sr. 2-Year-Old, All American 2008  
\*Nom All-American Sr. 2yr-old 2008*

**4th Dam: (Pictured above)**  
**Huronia Centurion Veronica 20J**  
EX-97%,5E  
2-11 365 25815 4.9 1272 4.1 1054  
*\*27 -EX and 15-VG daughters!  
\*Check show winnings box on left page*

**5th Dam:**  
**Genesis Renaissance Vivianne**  
VG-87-CAN @ 2-01  
5-00 303 12018 4.2 514 3.8 461

**6th Dam: Genesis Juno Virginia**  
SUP EX-92,6E-CAN  
9-09 305 16870 4.4 691 3.9 638  
Lifetime 149776 4.6 6948 3.9 5826

**7th Dam: Swissbell F Veronica SUP EX**  
Lifetime 133058 4.3 5760 4.0 5293

**8th Dam: Swissbell Ell Virginia EX-90%**  
4-01 305 11964 4.5 539

**9th Dam: Swissbell Virginia SUP EX-90%**  
Lifetime 149770 5.8 8670

**10th Dam: Belmont Jester Virginia SUP EX**

**VERONICA's Winnings:**

2010 4 Produces of Veronica Nom All-Am 2009  
2 Produces are All-Am and HHM All-Am 2008  
All-Breed Access Aged Cow  
Grand Champion NY Spring Show 2007  
Res. Grand Champion WDE  
Nom. All-Breeds Access Aged Cow 2006  
Grand & Supreme PA All-American  
Grand & Supreme World Dairy Expo

2005  
Grand & Supreme PA All-American  
Grand Champ World Dairy Expo  
Grand Champ NY Spring Show 2004  
Grand Champion All-American  
Grand & Res. Supreme WDE 2002  
All-Canadian Sr 2yr-old  
Int. & Res. Grand PA All-American  
Int. & Res. Grand WDE & RAWF 2001  
Res. All-Canadian Milking YrIng



**APB Vivitar Bewitched  
UG-86%**  
(Mat. sister to the Dam of Lot 4J &  
Dam of sire: 'Porche' - 5 daus. sell!)

**LOT 4J Jersey**  
**SK Colton Pink**  
174429603 Tattoo SK30  
Born 3/5/21

*Steven & Kira Wetmore*  
580 Cline Rd  
Mount Ulla, NC 28125  
419-708-1221

Bred 1/13/22 to  
**733JE0001 Chocolatier (sexed)**

**Chilli Action Colton-ET**  
66738335 12/21 PTA -61GJPI +1.7T  
Action X EX-91% Connection

**2nd Dam:**  
**APB Exclamation Enchanted  
VG-85%**  
2-01 256 8950 5.3 473 3.6 319

**SK Viceroy Pixie**  
**3-06 EX-90%** 173371206  
Sire: CVF H G Viceroy

**Maternal sister:**  
**APB Vivitar Bewitched VG-86%**  
**-Dam of sire: SK Premier Porche**  
**(Pictured above)**

**LOT 5J Jersey**  
**SK Porche Dolly**  
174620947 Tattoo SK41  
Born 9/15/21

*Steven & Kira Wetmore*  
580 Cline Rd  
Mount Ulla, NC 28125  
419-708-1221

**SK Premier Porche**  
174618845  
Premier X EX-90% Viceroy

**2nd Dam:**  
**APB Tbone Glamorous P-91%**

**SK Oliver Duchess**  
**3-04 EX-90%** 173406975  
Sire: Dutch Hollow Oliver-P

~Carolina Classic Calf Sale~

**LOT 6J Jersey**  
**JKL Porche Gretchen**  
174623584 Tattoo C151  
Born 12/11/21

*Jonathan Kyle Luther*  
925 Cline Rd  
Mount Ulla, NC 28125

**SK Premier Porche**  
174618845  
Premier X EX-90% Viceroy

**JKL Fire Greta**  
**3-09 VG-87%** 173371998  
Sire: Avonlea CF GT Balls of Fire-ET

**2nd Dam:**  
**JKL Governor Gabby EX-93%**  
**3rd Dam:**  
**SSG Raptor Orchid VG-85%**  
2-00 282 9590 5.0 484 3.8 300  
**4th Dam:**  
**SSF Sambos Opal EX-90%**  
6-01 305 15380 5.2 796 3.6 557  
**5th Dam:**  
**SSF Jade Pearl EX-90%**  
4-03 305 15020 5.2 781 3.7 562  
**6th Dam:**  
**SSF Barber Paula VG-85%**  
3-04 305 17120 4.1 704 3.4 580  
**7th Dam:**  
**SSF Chapman Pomp EX-94%**  
8-03 305 18180 4.7 861 3.2 580  
**8th Dam:**  
**Legend Parade of SSF EX-90%**  
4-07 305 16630 4.9 823 3.8 627  
**9th Dam:**  
**Bossman Faithful Patience of SSF VG-85%**

**LOT 7J Jersey**  
**JKL Porche Foxy**  
174623575 Tattoo C150  
Born 12/8/21

*Jonathan Kyle Luther*  
925 Cline Rd  
Mount Ulla, NC 28125

**SK Premier Porche**  
174618845  
Premier X EX-90% Viceroy

**JKL Eclipse Frisky**  
**7-02 EX-91%** 119144293  
Sire: Maack Dairy Eclipses-P-ET

**2nd Dam:**  
**SSF Govern0r Fitzy VG-85%**  
2-03 288 11940 5.6 669 3.2 387  
3-03 271 13820 5.4 751 3.6 492  
4-02 305 15700 5.6 881 3.8 603  
**3rd Dam:**  
**SSF Advantage Fiona EX-93%**  
4-00 305 17560 5.2 910 3.7 655  
6-00 305 16900 5.1 862 3.7 619  
Lifetime over 150,000 milk  
**4th Dam:**  
**SSF Connection Fantasy EX-92%**  
7-09 305 18490 5.3 978 3.5 648  
Lifetime over 130,000 milk  
**5th Dam:**  
**SSF Chapman Fawn VG-88%**  
9-01 305 17710 4.1 730 3.3 579  
Lifetime over `120,000 milk

**LOT 8J Jersey**  
**LR Porche Zarah**  
174623427 Tattoo C152  
Born 12/7/21

*Lutheridge Jersey*  
680 Cline Rd  
Mount Ulla, NC 28125

**SK Premier Porche**  
174618845  
Premier X EX-90% Viceroy

**LR Cheers Zarah**  
174623418  
Sire: Elliotts Tequila Cheers

**2nd Dam:**  
**Schultz Galvanize Zelli**  
**3rd Dam:**  
**Schultz Nokia Zell VG-83%**  
3-03 300 16430 4.5 733 3.6 588  
4-03 303 17600 4.6 808 3.6 629  
7-01 292 16860 4.8 801 3.7 620

**~Carolina Classic Calf Sale~**

**LOT 9J Jersey**

**SK Porche Irene**  
174622396 Tattoo SK40  
Born 12/12/21

*Steven & Kira Wetmore*  
580 Cline Rd  
Mount Ulla, NC 28125  
419-708-1221

**SK Premier Porche**  
174618845  
Premier X EX-90% Viceroy

**CDF Regal 80107**  
**3-04 VG-88%R** 3133422239  
2-00 305 17370 5.6 967 3.8 660  
Sire: Ahlem Valentino Regal

**2nd Dam:**  
**CDF Kwynn 7261 VG-85%**  
1-08 265 14630 5.0 729 3.6 531  
2-07 305 19210 5.1 986 3.7 714

**3rd Dam:**  
**CDF Academy Saber P38516**  
**EX-90%**  
2-09 305 22550 4.5 1009 3.4 768  
3-09 305 24450 4.5 1089 3.5 848

**4th Dam:**  
**CDF Saber Declo F3602 VG-81%**  
4-01 305 20900 4.5 939 3.6 752

**5th Dam:**  
**CDF Declo Avery A9586 VG-82%**  
3-06 264 19510 4.2 819 3.5 618

**6th Dam:**  
**CDF Avery Aerostar Y5601 VG-84%**  
2-09 258 15600 4.3 668 3.4 526

**LOT 10J Jersey**

**LVL Lambo Bailey**  
174623566 Tattoo C125  
Born 3/14/21

*Lauren Luther*  
925 Cline Rd  
Mount Ulla, NC 28125

**JKL Andreas Lambo**  
174276791  
Andreas X VG-88% Premier

**LVL Irwin Beyonce**  
**4-02 VG-87%** 173959428  
Sire: All Lyons Valentino Irwin-ET

**2nd Dam:**  
**LVL Value Paisley VG-87%**

**3rd Dam:**  
**Vincient Sarah D-77%**

**4th Dam:**  
**SSF Govenor Sofie VG-86%**  
2-00 292 11090 5.1 568 3.7 411

**5th Dam:**  
**SSF Advantage Sammy EX-90%**  
5-05 305 18790 5.1 963 3.6 682

**6th Dam:**  
**SSF Big Time Salley EX-91%**  
8-04 305 15890 5.3 844 3.8 608

**7th Dam:**  
**SSF Accent Sara VG-86%**  
8-08 305 17310 5.3 915 3.7 634

**8th Dam:**  
**SSF Chapman Spirit VG-87%**  
7-02 305 16920 5.2 873 3.7 618  
Lifetime over 110,000 milk

**LOT 11J Jersey**

**Omabraggin Designs Another One**  
3235699908 ID Eartag 322  
Born 3/10/21

*Obrien Bragg*  
741 Hiltonia Rd  
Millen, GA 30442

**Bred 2/17/22 to 158JE097**  
**Smarts J Imp Nate Ammunition**

**RRF Reinholts Cent Design-ET**  
115346590 12/21 PTA -99GJPI +.2T  
Centurion X EX-92 Big Time

**Omabraggin Metallica Althea**  
174326133  
Sire: BW Metallica-ET

*\*1st Spring Calf & Res. Jr Champion*  
*Dairyland Classic 2021*  
*\*2nd Spring Calf SC Summ Show 2021*

**2nd Dam:**  
**Highland Refugee I Aletta G-79%**

**3rd Dam:**  
**Highland Iatola M Aletta VG-83%**  
3-11 305 16870 5.5 932 3.8 635

**4th Dam:**  
**Highland Mor Jace Aletta**  
**VG-83%**  
3-10 298 20010 5.2 1035 3.9 781

**5th Dam:**  
**Highland Jace G Aletta VG-82%**  
5-10 288 17470 5.4 951 3.8 672

**6th Dam:**  
**Highland Grand Slam L Aletta B**  
**VG-87%**  
3-11 284 17740 4.3 758 3.2 563



**JKL Premier Jackie EX-90%**  
(Dam of Lot 12J)

**LOT 12J Jersey**

**JKL Gunman Jazz**  
174292175 Tattoo C119  
Born 9/3/20

**Due 10/7/22 to 7JE1038 Valentino**

*Jonathan Kyle Luther*  
925 Cline Rd  
Mount Ulla, NC 28125

**Rapid Bay Gunman-ET**  
107536364C 12/21 PTA -158GJPI +1.1T  
Response X Amedeo

**JKL Premier Jackie**  
**4-04 EX-90%** 119669774  
Sire: Hawarden Impuls Premier  
**(Pictured above)**

**2nd Dam:**  
**JKL Vincent Jenny**

**3rd Dam:**  
**SSF Governor Geena D-78%**  
3-01 230 9230 5.0 459 3.7 345

**4th Dam:**  
**SSF Bellemaster Pep EX-92%**  
4-07 287 18660 4.6 865 3.5 651  
5-07 305 18730 4.4 833 3.3 625  
7-01 305 17930 4.6 831 3.7 656



**Rutter Bros Sydneys Looney-ETV**

*\*2nd Spring Calf WDE 2021*

(FULL sister to Lot 1G)

**LOT 1G Guernsey**  
**Rutter Bros Sydneys Loral-ETV**

97011615  
Born 3/6/21

**Barrett Heizer**  
710 W Greensboro Chapel Hill Rd  
Snow Camp NC 27349  
336-516-8196

**Prairie Moon Sydney**  
68011662 12/21 PTA -7PTI  
Roy X Rox

**Rutter Bros Pilots Lorelai**  
3-04 EX-90 EEVVV 97002024  
1-11 326 20220 5.6 1129 3.5 698  
2-11 365 34290 5.6 1918 3.3 1121  
Sire: Lindrian Grumpy Pilot-ET

**FULL sister:**

**Rutter Bros Sydneys Looney-ETV**  
*\*2nd Spring Calf WDE 2021*  
(Pictured above)

**2nd Dam:**

**Rutter Bros Mentor Laurie**  
VG-88

1-11 365 18600 5.6 1038 3.6 663  
3-01 308 17300 4.9 841 3.5 606  
4-00 304 18810 4.9 925 3.5 665  
5-03 311 17700 5.7 1005 3.5 628

**3rd Dam:**

**Rutter Bros Challenges Laurel**  
GP-82

5-00 257 20720 4.2 871 3.5 724

**4th Dam:**

**Rutter Bros Lewis Laura**  
EX-90

4-01 365 22280 4.9 1102 3.6 796

**5th Dam:**

**Rutter Bros Pokers Leah-ET**  
VG-86

**6th Dam:**

**Rutter Bros Perfecto Lydia**  
VG-88

4-06 302 26130 4.3 1112 3.3 863  
Lifetime 129540 4.2 5466 3.3 4225

**7th Dam:**

**Rutter Bros Pro Kings Leamay**  
VG-88

5-01 301 24750 4.4 1095 3.3 807

**~Carolina Classic Calf Sale~**

**LOT 2G Guernsey**  
**Hickman Valley GD Roselyn**  
3202376181  
Born 7/15/21

*Walt Waddell*  
Wellford, SC

**Mcelmurray DI Golddigger-TW**  
97009599 12/21 PTA +45PTI +.8T  
+137M +17F +12P +1.3PL 2.99SCS  
Lover X Grape

**Hickman Valleys P Rose**  
97008284  
Sire: Hickman Valleys Mentor Phantom

**2nd Dam:**  
**Hickman Valleys L Rachelle**

**3rd Dam:**  
**Hickman Valleys Petie Riley**  
**GP-83**

**4th Dam:**  
**Carpenters Hyland Reward**  
**GP-82**

**LOT 3G Guernsey**  
**Kellys Copper Lily**  
97011476 Tattoo M121  
Born 1/21/21

*Charlie Kaufhold*  
1172 Ramey Creek Rd  
Lowgap, NC 27024  
336-504-0022

**Jens Gold Aaron Copper-ET**  
68027038  
Aaron EX-90 Double L

**Kellys Rum Lark**  
3149153550  
Sire: Kellys Popeye Leilani

**2nd Dam:**  
**kellys Popeye Leilani**

**3rd Dam:**  
**Kellys Nomar Lillie**  
**G-77**

**4th Dam:**  
**Fishdam Samson Louise**  
**GP-84**  
2-00 305 13470 3.7 503 2.9 395

**LOT 1A Ayrshire**  
**\*Winter calf**  
-reg. pending  
Born Dec., 2021

*Mike Zook*  
300 Poplar St  
Honey Brook, PA 19344  
336-363-4639

**Forever Schoon Predator-ET**  
11119921 12/21 PTA +404PTI  
Reality D EX-93 Jerry

**Len-Knoll Diploma's Carrie**  
**4-03 VG-88** 100736856  
1-08 263 10140 4.1 411 3.4 340  
2-07 341 14160 4.3 614 3.5 493  
3-09 287 17410 3.9 680 3.2 551  
Sire: Sharwards Diplomat

**2nd Dam:**  
**Len-Knoll Burdette Chyler VG-89**  
3-01 305 16080 4.0 638 3.2 510  
4-04 338 18710 4.1 762 3.3 626

**3rd Dam:**  
**Len-Knoll Admission Carly GP-81**  
2-05 301 12130 4.4 532 3.4 410

**4th Dam:**  
**S&M-Ayr Pardner's Carla EX-90**  
7-00 359 20090 4.0 804 3.1 625  
*\*Nom. Jr All-American Jr 2yr-old 2008*  
*\*HM Jr All-American Jr 3yr-old 2009*

**5th Dam:**  
**S&M-Ayr Boy's Carrie VG-88**  
4-00 305 19010 3.6 690 3.1 597

**6th Dam:**  
**S&M-Ayr Tridents Chuirch Chime**  
**VG-89**  
3-03 311 17480 4.0 705 3.1 550

**7th Dam:**  
**S&M-Ayr Revenge Chime VG-85**  
4-08 305 18920 3.4 645 2.9 554

**8th Dam:**  
**Ardrossan Mr E Chimer VG-85**  
8-02 305 17340 3.3 564 3.3 572

~Carolina Classic Calf Sale~

**LOT 2A Ayrshire**

**Lila's Champ Mollie**

3223262678

Born 12/2/21

*Lila Williams*

PO Box 7

Sparta, NC 28675

336-372-5597

**Cedarcut Colata's Champion**

100722079 12/21 PTA +439PTI +.8T

Dreamer X Burdette

**S&M-Ayr Predator's Nono**

3202772680

2-10 68 4300 3.6 154 3.3 142 RIP

Sire: Forever Schoon Predator-ET

**2nd Dam:**

**S&M-Ayr Oblique's Nina VG-88**

2-00 305 12890 4.3 553 3.0 387

3-03 341 18590 4.4 810 3.0 557

4-05 349 21710 4.1 890 3.0 653

**3rd Dam:**

**S&M-Ayr Hector's Nina VG-89**

7-00 346 21580 3.4 744 2.9 616

8-01 360 21710 3.6 780 2.9 640

Lifetime 247640 3.6 8870 2.8 6966

**4th Dam:**

**S&M-Ayr Jason's Nettie EX-90**

3-08 305 20370 3.6 740 2.8 570

Lifetime 137870 3.7 5151 2.8 3884

**5th Dam:**

**S&M-Ayr Boys Nono VG-85**

8-06 348 20280 3.9 789 3.1 630

Lifetime 115340 4.1 4698 3.3 3792

**6th Dam:**

**S&M-Ayr Marathon's Noel VG-85**

6-01 326 19570 4.2 821 3.2 620

**LOT 3A Ayrshire**

**S&M-Ayr Reagan Beth**

3217480743 Tattoo SMA35H

Born 12/1/20

*Madeline & McKinley Branch*

160 Clabber Mountain Lane

Mount Airy, NC 27030

336-583-5725

*\*Res. Jr Champion NC State Fair 2021*

**Palmyra Berkely Reagan-ET**

3123620602 12/21 PTA +413PTI +.5T

Berkely X Poker

**S&M-Ayr Rockstar's Bethany**

**4-02 VG-88** 100723285

2-06 361 14860 4.1 607 3.3 493

3-08 286 15930 3.7 582 3.3 525

4-08 342 16870 3.8 641 3.4 566

Sire: Kamouraska Rockstar

**2nd Dam:**

**S&M-Ayr Burdette's Blossom**

**EX-91**





## Sale Consignor Index

Blue Ridge Dairy Youth	5B
Bolin, Skyler	3B
Bragg, Obrien	11J
Branch, Madeline & McKinley	3A
Calhoun, Josie & Eaton	4B
Clear View Jerseys & Carson	2J
Daubert, Hayley	8
Daubert, Trey	4
Garner & Heizer	1B
Heizer, Barrett	1G
Heizer, Derek & Brittany	5
Hurst, Lutz & Marc	1J
Kaufhold, Charlie	3G
Lamb, Jonathan & Alicia	1
Luther, Jonathan K.	6J, 7J, 12J
Luther, Lauren	10J
Lutherridge Jersey	8J
McGaha, Heath	2B
Oakfield Corners Dairy	3
Rhodes, Billie Jo	2
Smith, Nate	6
Stifford, Madison & Salem	9
Strickland, Cole	7
Waddell, Walt	2G
Wetmore, Steven & Kira	3J-5J,9 J
Williams, Lila	2A
Zook, Mike	1A

# LIVE INTERNET BIDDING AT [www.cowbuyer.com](http://www.cowbuyer.com)



- View/bid online in Real Time • Registration is required. Please register at least one (1) hour prior to sale time at [www.cowbuyer.com](http://www.cowbuyer.com)
- High Speed Internet is required. Slower speed will not permit you to bid and keep pace in real time.
- Terms: Purchasing online constitutes a legal contract and promise for payment of purchases. All purchases must be paid within five (5) days of sale date and prior to load out or delivery of cattle purchased.
- Cowbuyer.com is a service provider and is not responsible for the activity or inactivity of any technology, internet connection at the sale site or connection and technology of the bidders.
- No APP required on mobile devices.

Questions please contact Aaron Ray Tompkins 336-363-4639

**Please Bring This Catalog to the Sale!**

Catalogs by:



167 Valley Lane, Annville, PA 17003  
Ph: 717-821-1238 • E-mail: [brandtfive@comcast.net](mailto:brandtfive@comcast.net)