



**Milksource Brtn Acclaim-ET EX-94,2E EEEEE**

4-08 305 35870 3.7 1343 2.9 1021

(2nd Dam of Lot 102)

**LOT 102**

**Ridgedale-PW Accused-RED**

3211441067 99%RHA-I

Born 12/18/19

Fresh 4/13/22

*Cyrus Conrad, Dick Witter*

*& Patrick Carey*

518-673-2809

**Riverdown Unstopabull-RED**

11801450C 12/21 PTA +2007GTPI  
+1.4PL +2.33T +2.31UDC +1.90FLC  
Avalanche X EX-91,3E Applejack

**Ridgedale-PW Alleyesonme-ET\*RC**

4-02 VG-85 VVV++ 144389984  
2-02 365 26300 3.9 1028 2.8 744  
3-06 305 22910 3.7 856 3.0 681

Sire: Apples Absolute-RED-ET

**2nd Dam: (Pictured above)  
Milksource Brtn Acclaim-ET  
EX-94,2E EEEEE**

4-08 305 35870 3.7 1343 2.8 1021  
7-03 365 23870 3.4 814 2.9 686

**3rd Dam:**

**Milksource Goldwn Africa-ET  
EX-95,2E EEEEE**

7-10 365 42760 3.5 1480 3.2 1382  
Lifetime 187600 3.8 7069 3.4 6361

\*Nom. All-Am Aged Cow 2014

\*5th Aged Cow WDE 2014

\*All-Wisconsin 4yr-old

\*Grand WI Championship 2012

\*Grand Champ M-W Spring Nat'l 2012

**4th Dam: Butz-Butler Durham Angel-ET  
EX-90 EVVVE**

4-10 333 37620 3.6 1344 3.1 1161

**5th Dam: (Pictured above)  
EO Siemers Ashlyns Angel-ET  
EX-96,3E EEEEE GMD**

4-03 365 41370 4.2 1749 3.3 1355

Lifetime 225080 4.8 10836 3.3 7333

-All-Am Wtr Yrlg 2005

-Res. All-Am Sr 2yr-old 2006

-Nom. All-Am 4yr-old 2008

-HM All-Can Aged Cow 2010

-HHM All-Am Aged Cow 2010

**Full sisters:**

EK-Osecana Ambrosia-ET EX-95,2E

-Res All-Am Jr 2 2005 & 4-yr-old 2007

-HM All-American Jr 3yr-old 2006

Ernest-Anthony Aphrodite-ET EX-95,2E

-Nom. All-American 125,000 lb Cow 2010

**6th Dam: Tri-Day Ashlyn-ET  
EX-96,2E EEEEE GMD-DOM**

4-09 365 43090 4.8 2079 3.5 1503

Lifetime 144770 4.6 6665 3.5 5135

\*All-Time All-American 4yr-old cow

\*HHM All-Time All-Am Sr 3yr-old

\*All-Am & All-Can 4yr-old cow 2001

\*All-American Sr 3yr-old 2000

\*Res. All-Canadian Sr 3yr-old 2000

**7th Dam:**

Bendy-Brook Odyssey Favorite

EX-92,2E EVEEE DOM

6-01 337 22670 3.4 770 3.1 706

\*Res. All-Am Produce of Dam 2000

\*Nom Jr All-Am Aged Cow 1995

**8th Dam:**

Bendy-Brook Star Fonda VG-86 VG-MS

Lifetime 108500 3.4 3725 3.2 3430

**LOT 102<sup>1/2</sup>**

**Heifer calf**

Born 4/13/22 -Reg. pending

**Sire: Ridgedale-W Incredibull-RED**

reg. #3201363011

Unstopabull-RED X EX-93 Awesome

**Dam: Accused-RED (Sells as Lot 102)**



**Maple-Downs Immunity Jill EX-91 VEEEEE**

2-08 290 21809 3.4 733 3.1 676

(Dam of Lots 98 & 103)

**LOT 103**

**Maple-Downs Sandstorm Josie**

3210540587 99%RHA-I  
Born 6/7/20

**Bred 3/1/22, Due 12/6/22 to  
Maple-Downs Sidekick Garth**  
reg. #3210540556  
(Sidekick X Glamor EX-94)

*Maple-Downs Farms II*

518-827-4552

**Walnutlawn Sandstorm-ET**

125081117C 4/22 PTA +1858GTPI  
+2.84T +2.24UDC +.73FLC  
Jacoby X VG-89 Lavanguard

**Maple-Downs Immunity Jill**

**4-03 EX-91 VEEEEE 3145074999**  
1-09 291 19297 3.9 756 3.2 620  
2-08 290 21809 3.4 733 3.1 676  
3-08 289 19215 3.4 652 3.3 638

Sire: Blondin Immunity-ET

(Pictured above)

*\*5th Milking Yrlng N-E Fall Nat'l  
2019*

*\*5th Fall Calf N-E Fall Nat'l 2018*

**2nd Dam:**

**Maple-Downs Hammer Jill**

**GP-83 V++++**

2-03 257 15320 6.4 988 3.7 566

3-01 203 14690 5.2 762 3.5 513

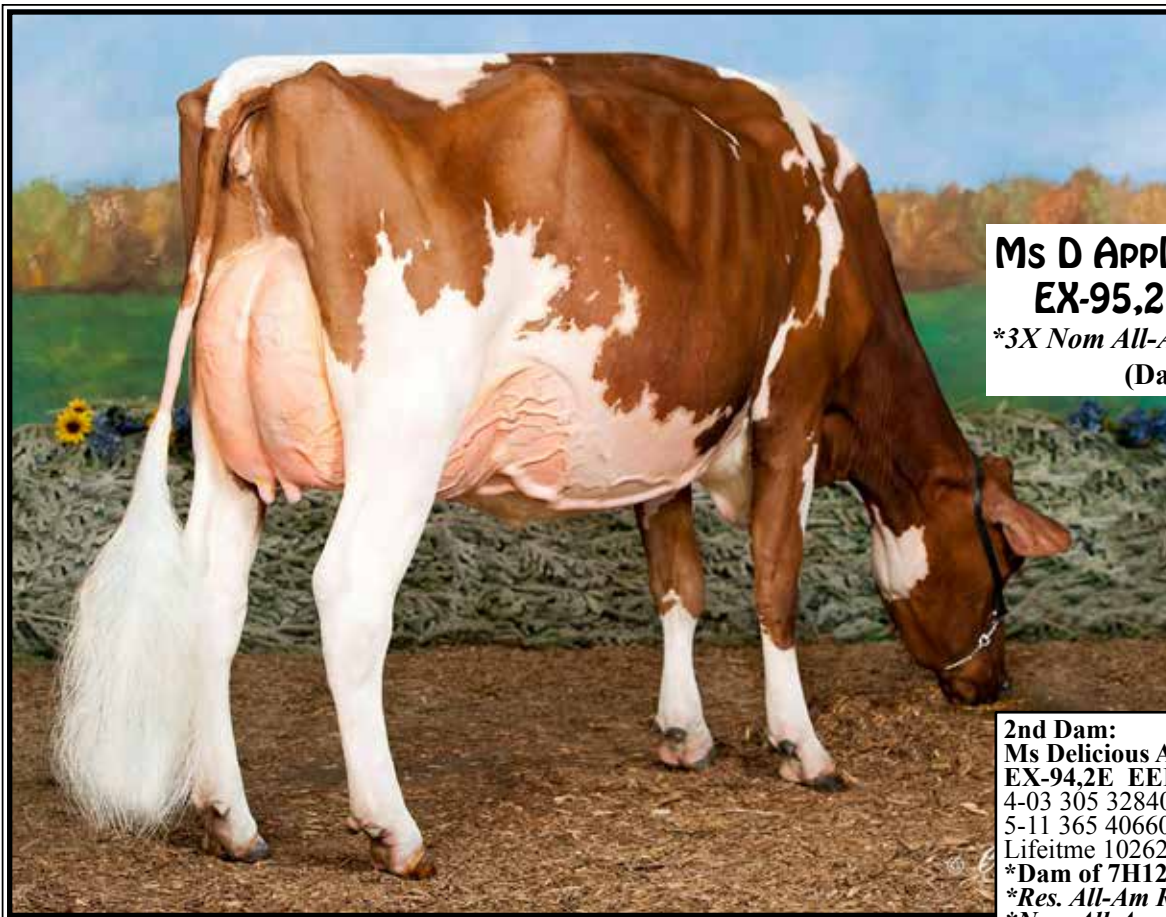

**Ms D Apple Danielle-RED-ET  
EX-95,2E EEEEE 95-MS**

**\*3X Nom All-Am R&W in milking form  
(Dam of Lot 104)**

**2nd Dam:**  
**Ms Delicious Apple-RED-ET**  
**EX-94,2E EEEEE**  
4-03 305 32840 3.7 1229 3.2 1060  
5-11 365 40660 3.9 1570 3.5 1408  
Lifetime 102620 3.9 3960 3.4 3445  
**\*Dam of 7H12587 Diamondback\*RC**  
**\*Res. All-Am R&W Aged Cow 2014**  
**\*Nom All-Am R&W Jr 2yr-old 2010**

**3rd Dam: (Pictured w/ Lot 36)**  
**KHW Regiment Apple-RED-ET \*CV**  
**EX-96,4E EEEEE DOM**  
4-01 365 35750 4.7 1682 3.7 1314  
Lifetime 207920 4.8 9902 3.8 7851  
**-Unanimous All-Am Jr 2yr-old 2006**  
**-All-American R&W Jr 2yr-old 2006**  
**-HHM All-American Jr 3yr-old 2007**  
**-Nom. All-American 5yr-old 2009**  
**-Res. All-Canadian 5yr-old 2009**  
**-All-Am R&W Aged Cow 2011**  
**-2013 HI Impact R&W Cow of the Year**  
**-\$1 million Global Glamour Sale Topper**  
**\*Maternal sister to Advent-RED**

**4th Dam:**  
**Kamps-Hollow Altitude-ET \*CV**  
**EX-95,2E EEEEE DOM**  
7-00 365 39690 4.7 1849 3.5 1385  
Lifetime 144460 4.4 6295 3.7 5288

**5th Dam:**  
**Clover-Mist Alisha-ET**  
**EX-93,3E EEEEE DOM**  
8-07 365 36920 4.2 1553 3.4 1258  
Lifetime 226470 4.7 10659 3.6 8149

**6th Dam:**  
**Clover-Mist Augy Star-ET \*RC**  
**EX-94,4E EEEEE DOM**  
7-10 365 43140 5.0 2136 3.3 1421  
Lifetime 206250 4.7 9793 3.5 7187

**7th Dam:**  
**D-R-A August EX-96,4E EEEEE DOM**  
Lifetime 190200 4.4 8281 3.3 4457  
**\*Nom. All-American Aged Cow 1986**  
**\*All-Wisconsin Aged Cow 1987**

**8th Dam:**  
**D-R-A Ideal Precious Leader EX-90,2E**  
7-06 358 20090 3.9 787 3.4 765

**9th Dam:**  
**D-R-A Princess Lad Leader EX-90,3E**  
9-05 305 19160 4.2 809

**LOT 104 #26076**

**Ms Kingsransm Dallas-RED-ET**

3234746150 99%RHA-I

Born 9/8/21 4/24 PTA +2111GTPI

+3.11T +2.86UDC +2.12FLC

**Maternal sister (by Warrior)**

**Kingsransom Denali-RED**

**\*1st Spring Yrlng NE Spring Nat'l  
2022**



**Kingsransom Denali-RED**

**\*1st Spring Yrlng BE Spring Nat'l 2022  
(Mat. sister to Lot 104)**

**Maple-Downs & Peter Vail**

518-827-4552

**Farnear Altitude-RED-ET**

3128013348C 4/22 PTA +2257GTPI

+244M +.02% +16F +.04% +20P

+3.07T +2.66UDC +1.76FLC 95%R

Arvis X EX-96 McCutchen

**Ms D Apple Danielle-RED-ET**

**8-10 EX-95,2E EEEEE 95-MS**

69822207

2-06 343 26890 3.9 1057 3.2 855

3-08 365 32780 3.9 1277 3.3 1084

4-09 365 28800 4.2 1224 3.6 1025

6-05 365 35150 4.8 1700 3.2 1113

Lifetime 133210 4.3 5728 3.3 44332

Sire: Scientific Destry-ET\*RC

**(Pictured above)**

**\*Nom R&W Cow of the Year 2015**

**\*Nom. All-Am R&W 4yr-old 2015**

**\*Grand Champ R&W, NY Int'l 2015**

**\*Res. Grand Champ All-Am R&W Show  
2015**

**\*HM All-Am R&W Sr 3yr-old 2014**

**\*Grand Champ All-Am R&W Show 2014**

**\*Nom All-Am R&W Sr 2yr-old 2013**



**Ms Andis Shottle Aneeda-ET EX-95,2E EEEEE**

5-09 365 50930 4.2 2122 2.7 1391

(Descendants sell as Lots 11-18, 22, 23 & 105)

**LOT 105 #15**

**Far-M Backflip Autumn**

315106698 99%RHA-I

Born 9/8/20

**Bred 12/10/21, Due 9/16/22 to  
507HO15023 Analyst-RED (sexed)**

*Maple-Downs Farms II & Peter Vail*  
518-827-4552

**Jacobs Backflip-ET**

109942263 4/22 PTA +1923GTPI  
+269M +2.50T +1.81UDC +.35FLC  
HighOctane X EX-96,2E A-C Goldwyn

**Ms Andis Reginald Alicia-ET**

5-10 GP-84 EVVG+ 3128458183

Sire: Regengcrest Reginald-ET

**2nd Dam: (Pictured above)**

**Ms Andis Shottle Aneeda-ET  
EX-95,2E EEEEE**

1-10 305 26120 5.2 1369 3.0 769

3-08 365 43480 4.8 2083 3.0 1294

5-09 365 50930 4.2 2122 2.9 1487

Lifetime 160970 4.5 7261 3.0 4898

*\*2nd Sr Yrlg in Milk at '09 N/E Fall Nat'l*

*\*1st Fall Calf & Jr. Champ NYSF 2008*

**3rd Dam:**

**MD-Maple-Dell Mar Andi-ET  
VG-88 EEV+V**

2-09 365 31950 4.7 1493 3.1 989

**4th Dam:**

**MD-Maple-Dell Durham Amy \*CV  
EX-92 EE+EE**

4-05 305 37640 3.9 1472 3.0 1119

**5th Dam:**

**Ms M-M-D Nobel Aruba  
EX-94,2E EEEEE DOM**

3-05 365 34540 4.3 1480 3.3 1144

Lifetime 130300 4.2 5482 3.3 4357

**6th Dam:**

**MD-Delight Storm Adeline-ET  
VG-88 DOM**

2-01 365 25340 4.6 1176 3.4 863

**7th Dam:**

**Ms Kingstead Chief Adeen-ET  
EX-94,2E EEEEE DOM**

3-05 310 30180 4.0 1209 3.4 1020

Lifetime 100760 4.0 4010 3.4 3458

*\*Nom. All-Am Jr 3yr-old '00 & 4yr-old '01*

*\*2X All-Am Produce w/ All-World Sis.*

**Full sister to Adeen:**

**Shoremar S Alicia-ET EX-97,3E  
-HHM All-Time All-Am 5yr-old**

*-3X All-Canadian & 3X All-Am*

**8th Dam: C Aitkenbrae Starbuck Ada  
EX-94,2E EEEEE DOM**

Lifetime 137740 3.4 4747 3.2 4389

*\*2X All-American Produce of Dam*

*\*All-American Sr 3yr-old 1990*



**All-Glo Gold C Kappucino-ET EX-91 EE+VE**

*\*Res. All-American Winter Calf 2016*

(2nd Dam of Lot 106)

**LOT 106 #7571**

**All-Glo Sidekick Kortado**

3212608073 99%RHA-I

Born 4/27/20

**Fresh 3/6/22**

-3/21 test- 64 lbs 3.3%F 3.0%P

SCC 31,000

*Peter Vail*

518-755-0307

**Walnutlawn Sidekick**

12508113C 4/22 PTA +2201GTPI

+20%F +2.85T +2.44UDC +.81FLC

Abbott X EX-95,2E McCutchen

**All-Glo Solomon Keurig**

3150413182

2-01 179 14580 3.7 542 2.9 419

Sire: Walnutlawn Solomon-ET

**2nd Dam:**

**All-Glo Gold C Kappucino-ET**

**EX-91 EE+VE**

*\*Res. All-American Winter Calf 2016*

*\*2nd Winter Calf WDE 2016*

*\*3rd Winter Yearling M-E Fall Nat'l  
and Eastern Fall Nat'l 2017*

*\*5th Sr 3yr-old M-E Fall Nat'l and  
Eastern Fall Nat'l 2019*

**3rd Dam:**

**Pennwood Damion Krayola**

**EX-90 EEEVV**

3-05 272 18590 3.0 554 3.4 625

**4th Dam:**

**Pennwood Reece Kaleigh**

**EX-90,2E EEEEE**

3-03 301 31680 2.6 822 2.9 909

6-08 305 29470 2.8 817 2.9 852

Lifetime 270780 3.1 8352 3.0 8237

**LOT 106<sup>1/2</sup>**

**All-Glo Chief Karma**

3231442983 99%RHA-I

Born 3/6/22

**Sire: Stantons Chief-ET**

3129015989 12/21 PTA +2282GTPI

+659M +8F +17P +.8PL 2.73SCS

+2.04T +2.29UDC +.44FLC 95%R

High Octane X Numero Uno

**Dam: Kortado (Sells as Lot 106)**

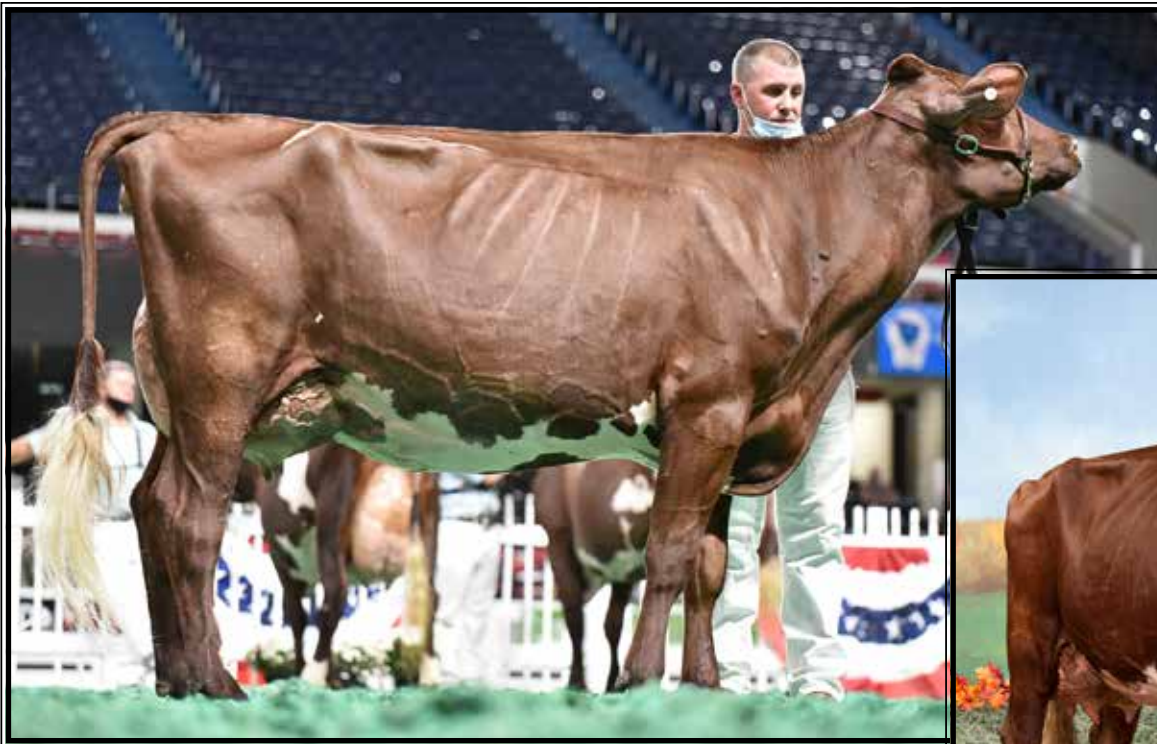

**Schwende Walkin On Sunshine VG-88 VVV+E**

*\*Jr All-American & Res. All-American Jr 3yr-old 2021*  
(She sells as Lot 16C and Dam of Lots 13C & 14C)

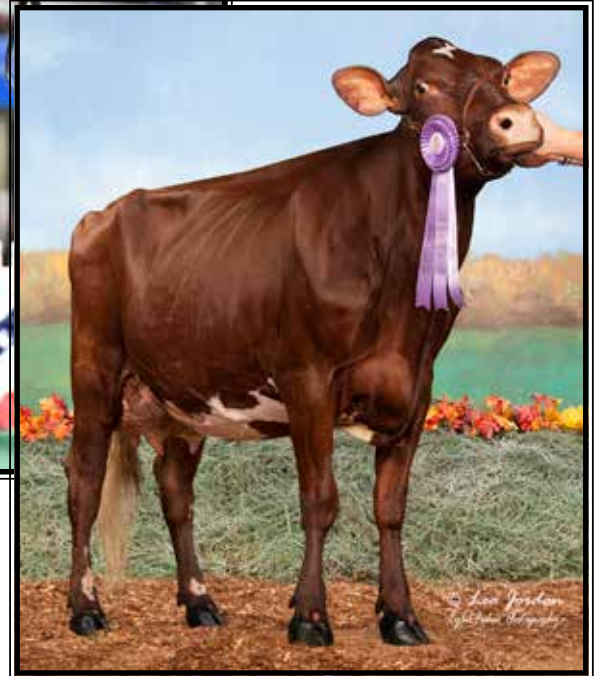

**LOT 16C Shorthorn**

**Schwende Walkin On Sunshine**

4-02 VG-88 VVV+E 68322120

2-10 383 20555 2.8 581 3.2 657

4-02 317 17607 3.1 544 3.0 521

Due 8/21/22 to

7HO004 Unstopabull-RED

(Sunshine pictured above)

*Maple-Downs-Farms II*

*& Kings Ransom Farm*

518-827-4552

**Ourway Walk On The Wildside**

68319344 12/21 PTA -35PPR

Lgoic X EX-91 Angel

**Hunters Snoopy Snazze**

6-02 EX-92,2E EEEEE 68316966

Sire: Hardcore Othello Snoopy-ET

**2nd Dam:**

**Hunters Elsa**

*\*2nd Jr 2yr-old WI State Fair 2014*

**Sunshine's winnings include:**

*\*Jr All-American Jr 3yr-old 2021*

*\*Res. All-American Jr 3yr-old 2021*

*\*2nd Jr 3yr-old and Res. Intermediate  
Champion Winter National Show 2020*



**King-Lloyd Zumba Sunrise-ET**

*\*1st Winter Calf NY Spring Show 2022*

(Dau. of 16C & sells as Lot 14C)



**Underground Leahs Lollipop  
EX-94%**

6-06 303 18930 4.8 908 3/5 670  
(Dam of Lot 17C)



**Underground Lollipops Luella-ET**

*\*ABA All-American Spring Calf 2021*  
(Full sister to Lot 17C)

**LOT 17C Jersey**

**Underground Lollipops Londyn-ET**

3245851135 ID Eartag 606  
Born 12/23/21

**FULL sister:**

**Underground Lollipops Luella-ET**  
*\*ABA All-American Spring Calf 2021*  
*\*1st Spring Calf WDE 2021*  
(Pictured above)

**Mat. sisters:**

**Underground Lollipop Laralei-ET**  
VG-86%  
*\*Res. Jr All-Am Milking Yrlng 2021*

**Underground Lollipop Lucy-ET**  
*\*1st Summ Yrlng & Jr Champion North American Open Show 2021*  
*\*Res. Jr Champion All-Am Show 2021*

**Miss Underground Lollipop Lillian-ET**  
VG-86%  
*\*1st Summer Yearling West. Nat'l 2020*  
*\*2nd Summer Yrlng, All-Am Show 2020*

**Underground Genetics**

443-553-7606

**Guimo Joel-ET**

106797223C 4/22 PTA -112GJPI +1.5T  
Impuls X EX-95% Paramount

**Underground Leahs Lollipop**

**6-00 EX-94%** 671119912  
5-04 305 18990 4.5 863 3.4 653  
6-06 303 18930 4.8 908 3.5 670  
7-09 305 17220 4.4 941 3.3 569  
8-09 305 16240 5.3 864 3.5 568  
Sire: Butterfield Grand  
(Pictured above)

**2nd Dam:**

**Brenoda Jude Leah**  
EX-91%

**3rd Dam:**

**Lloyn Jupiter Lady 4F**  
GP-82-CAN  
6-01 312 13428 5.2 702 4.1 545

**4th Dam:**

**Lloyn Imperial Lady**  
EX-90-CAN  
4-01 303 16680 4.9 816 3.9 646

**5th Dam:**

**Lloyn T Bruce Lady**  
GP-84-CAN  
3-03 326 15770 4.8 758 4.0 628

**6th Dam:**

**Lloyn J F Lady 8M**  
VG-86-CAN  
5-02 311 11393 5.2 591 4.0 461