

REFLECTIONS OF

Maple

Dawns

**3RD EDITION
SALE**

SATURDAY, APRIL 23RD, 2022

11:00 AM

MIDDLEBURGH, NY

Welcome to Maple Downs



Welcome to Maple Downs! We are so excited to welcome you back to the Schoharie Valley for our 3rd Edition Sale. We are proud to offer some of the best offerings to ever grace the barns at Maple Downs. The cattle we have showcased in our catalog prove to be from strong maternal lines, unique marketability, top bulls, and a commitment to proven genetics for generations to come!

We are lucky to have an exceptional sale staff, a barn crew that is committed to caring for the best, and a work crew at the shows that allow us to showcase some of the best cattle in the industry around the country. We appreciate all of our partners and those who board cattle with us, we value your cattle and appreciate the opportunities to work with all breeds. We are ready to welcome you to the farm for not just a cow sale but a celebration as well.

We truly love the dairy industry and cannot wait to open our barn doors to each of you on April 23rd-- bid fast and bid last!

FRIDAY, APRIL 22ND

5-8 PM Cattle Viewing



SATURDAY, APRIL 23RD

9 AM Dairy Youth Clinic

Pedigrees & Bull Selection
Fitting & Showmanship Tips & Tricks
with industry professionals

11 AM Sale Begins

Lunch available to purchase

7 PM Jason Wicks Band

Traditional style Nashville recording
artist with light hor'dourves

 Find us on
Facebook

**Reflections of Maple Downs
3rd Edition Sale**

Reflections of *MAPLE-DOWNS* 3rd Edition Sale

Saturday, April 23, 2022 • 11:00 AM • Middleburgh, NY

100 Holsteins & 15 Colored Breed offerings of the highest quality to ever grace the shavings!

View/bid online in Real Time at www.cowbuyer.com

Be sure to register early via cowbuyer.com

Sale Managers Note: We said it before and will say it again. Few herds in the world have had as much impact as Maple-Downs, the home of Aftershock, Atwood, Amazing, Atlantic, Avalanche, Golden Dreams, Attic, Extreme & so many other breed leading sires. Maple-Downs will offer their very best along with amazing offerings from breeders who have cattle housed at Maple-Downs! TYPE, PRODUCTION, PEDIGREE AS SELDOM SEEN IN ONE SALE!!

Attention Juniors!! If you purchase a Maple Downs animal & she goes on to win Jr. Champion or Sr. Champion at National Show you will receive a \$500 cash award! Many offerings will show & win all year long!

Dave Rama..... 607-435-0792
-Auctioneer

Michael Heath.... 443-375-8048
-Pedigrees

Scott Culbertson 507-923-1881

Adam Liddle..... 518-361-9946

Jeff King 518-791-2876

Brian Carscadden 416-990-8018

Sale Staff

David King..... 315-212-0032

Larry Hill..... 716-680-5116

Jason Zimmerman 585-481-5912

Pat Lundy..... 518-632-5449

Kevin Ziemba.... 315-730-6673

Anthony Crothers 443-553-7606

Justine Kelsey..... 315-447-0042

Tim Coon 845-518-4886

Zack Proskine.... 607-435-0051

Cole Goodhue.... 802-782-1316

Garrett Schmidt. 608-865-0266

Bobby Nagel..... 716-499-9308

Mike Laspada.... 716-499-3358

Tim Natzke..... 920-979-0611

Lodging: Super 8 518-234-4888, Cobleskill, NY

Trucking: Mike Laspada or Tim Natzke

Nearest Airport: Albany, NY (50 minutes)

Sale Clerks: Merry Rama & Jeanie Nichols

Health Testing: If your cattle require interstate testing, these tests will be performed immediately after the sale. All cattle have been inoculated against shipping fever. Cattle purchased for export to Canada will require a Brucellosis and TB test and Federal Export papers with additional cost to buyer of \$175 per head. Maple Downs/Sale Vet: Pandora Davis DVM 518-322-3052

Terms of Sale: Cash or good check sale day. If buying through an agent, sale staff member or cowbuyer.com, immediate overnight payment is expected. Canadian purchases must be paid via money wire with easy instructions provided by Merry Rama

Directions: (GPS address: 167 Amelia Lane, Middleburgh, NY)

From I-88 take exit 22 for Route 145 south for 7 miles. Turn left on Route 30 cross bridge & make left onto River Street/Route 30 for 1 mile. Turn right onto Middlefort Road then right onto Amelia Lane.

Assisted & Hosted by:

Sale Managed By:

Maple Downs Farms II

167 Amelia Lane, Middleburgh, NY 12122

The Lloyd Family

Jason: 518-231-1731 Greg: 518-231-2378

Lexie: 315-286-0505 Sheri: 413-770-3064

David & Denise Lloyd dlloyd@midtel.net



Dave & Merry Rama

4236 Co. Hwy. 18, Delhi, NY 13753

Phone: 607-435-0792

E-mail: daveramasr@cattleexchange.com

Visit us at [facebook.com/Thecattleexchange](https://www.facebook.com/Thecattleexchange)

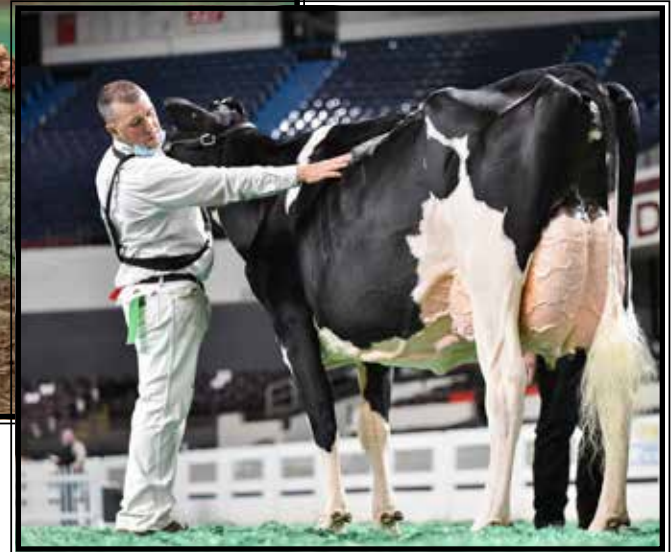
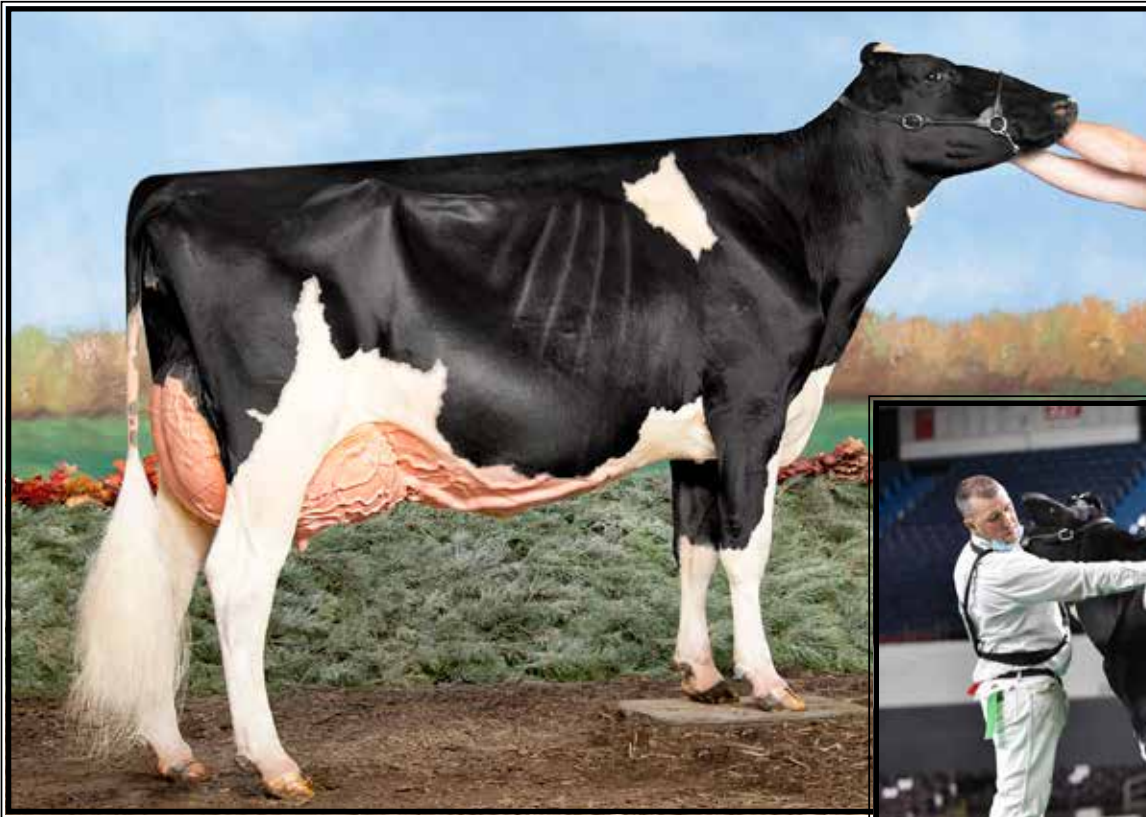

Maple-Downs D Back Addie EX-94 EEVUE 97-MS

**1st Jr 3yr-old & Res. Int. Champion @ M-E National Show 2020
(She sells as Lot 1 and Dam of Lots 2 & 3)*

**LOT 1 #1785
Maple-Downs D Back Addie**

4-09 EX-94 EEVUE 97-MS
3136717973 99%RHA-I
Born 3/13/17
1-11 365 32680 4.1 1334 2.8 909
3-01 365 45290 2.9 1313 2.7 1215
4-03 264 42988 3.3 1433 2.7 1148 RIP
3/21 test- 152 lbs 3.1%F 2.9%P
SCC 123,000
Fresh 7/1/21
Bred 9/12/21, Due 6/19/22 to
7HO15325 Hanans
(carrying an ultrasound female)

Addie show winnings:

- *1st Jr 3yr-old & Res. Int. Champion
@ M-E National Show 2020*
- *3rd Jr 2yr-old N-E Spring Nat'l 2019*
- *3rd Jr 2yr-old N-E Fall Nat'l 2019*

*Jason Lloyd & Maple-Downs Farms II
518-231-1731*

Mr D Apple Diamondback*RC
3013721049 12/21 PTA +1873GTPI
+2.44T +1.95UDC +1.43FLC 99%R
Doorman X EX-94,2E Talent

Ms Atlees Windhammer Ackley
3-02 VG-88 VEVVV 3128458213
2-10 365 35470 3.7 1304 2.6 924
4-01 365 34390 3.1 1056 2.6 877
5-06 286 29690 3.6 1074 2.4 698
LTD 109420 3.6 3921 2.5 2785
Sire: Gillette Windhammer-ETS

2nd Dam: (Pictured w/ Lot 2)
Ms Atlees Goldwyn Adeline
EX-93 EEVUE
2-01 359 25930 4.3 1122 3.0 777
3-04 365 35120 4.4 1534 3.1 1081

3rd Dam:
Ms Atlees Shottle Aubry-ET
EX-93,2E-CAN DOM
2-03 365 31140 3.7 1148 3.2 1003
4-11 256 31390 3.8 1205 3.0 955
***ONLY FULL sister to Aftershock!**
***Mat. sis. to Atwood**

Maternal sisters include:
Ms Atlees Goldwyn Ariel EX-92,EX-MS
**Res. All-American Jr 2yr-old*
Ms Atlees Goldwyn Ariel-ET EX-92
**Res. All-American Jr 2yr-old 2009*

4th Dam: (Pictured w/ Lot 19)
MD-Delight Durham Atlee-ET
EX-92 EEEEE GMD-DOM
3-11 365 38290 5.5 2091 3.3 1249
**Unanimous All-Am Sr. 3yr-old 2005*
**1st Sr 3yr-old & R. Int. Champ @ WDE 2005*

5th Dam: MD-Delight Strm Amberlee-ET
VG-88 EVEVV DOM
2-02 365 26170 3.7 969 3.2 835

6th Dam: Ms Kingstead Chief Adeen-ET
EX-94,2E EEEEE DOM
3-05 310 30180 4.0 1209 3.4 1020
Lifetime 100760 4.0 4010 3.6 3649
**Nom. All-American Jr 3yr-old 2000*
**Nom. All-American 4yr-old 2001*
**2X All-Am Produce w/ All-World Sis.*

Full sister to Adeen:
Shoremar S Alicia-ET EX-97,3E
-3X All-Canadian & 3X All-Am

7th Dam: C Aitkenbrae Starbuck Ada
EX-94,2E EEEEE DOM
5-06 365 30055 3.5 1043 3.5 1049
Lifetime 137740 3.4 4747 3.4 4649
**2X All-American Produce of Dam*
**All-American Sr 3yr-old 1990*
**Res. All-Time All-Am Sr 3yr-old*



Ms Atlees Goldwyn Adeline EX-93 EEEVEE

3-04 365 35120 4.4 1534 3.1 1081

(2nd Dam of Lot 1 and 3rd Dam of Lots 2 & 3)

LOT 2 #2173

Maple-Downs Moovin Adele-ET*RC

3231442957 99%RHA-I
Born 12/1/21 4/22 PTA +2047GTPI
+712M +3.46T +2.80UDC +1.71FLC
*She is A2/A2

Jason Lloyd & Maple-Downs Farms II
518-231-1731

Sire of Lot 2:

Lindenright Moovin*RC
12873743C 12/21 PTA +2095GTPI
+3.65T +3.01UDC +2.31FLC 81%R
Avalanche X VG-87 Bradnick

Sire of Lot 3:

Our-Favorite Undenied-ET
3125220760 12/21 PTA +2059GTPI
+50M +23F +3.01T +.88UDC +.69FLC
Solomon X EX-94,3E Atwood

Dam of Lots 2 & 3:

Maple-Downs D Back Addie
4-09 EX-94 EEVVE 97-MS
3136717973
1-11 365 32680 4.1 1334 2.8 909
3-01 365 45290 2.9 1313 2.7 1215
4-03 264 42988 3.3 1433 2.7 1148 RIP
3/21 test- 152 lbs 3.1%F 2.9%P
Sire: Mr D Apple Diamondback*RC
(Pictured w/ & sells as Lot 1)

LOT 3 #2037

Maple-Downs U D Avril-ET

3210540569 99%RHA-I
Born 4/4/20

Due 5/25/22 to 799HO29 Honour
(carries ultrasound female)

2nd Dam: Ms Atlees Windhammer Ackley
VG-88 VEVVV

2-10 365 35470 3.7 1304 2.6 924
4-01 365 34390 3.1 1056 2.6 877
5-06 286 29690 3.6 1074 2.4 698
LTD 109420 3.6 3921 2.5 2785

3rd Dam: (Pictured above)
Ms Atlees Goldwyn Adeline
EX-93 EEEVEE
3-04 365 35120 4.4 1534 3.1 1081

4th Dam:
Ms Atlees Shottle Aubry-ET
EX-93,2E-CAN DOM
4-11 256 31390 3.8 1205 3.0 955
*Sister to Aftershock & Atwood

Maternal sisters include:
Ms Atlees Goldwyn Ariel EX-92,EX-MS
*Res. All-American Jr 2yr-old
Ms Atlees Goldwyn Ariel-ET EX-92
*Res. All-American Jr 2yr-old 2009

5th Dam: (Pictured w/ Lot 19)
MD-Delight Durham Atlee-ET
EX-92 EEEEE GMD-DOM
3-11 365 38290 5.5 2091 3.3 1249
*Unanimous All-Am Sr. 3yr-old 2005
*1st Sr 3yr-old & R. Int. Champ @ WDE 2005

6th Dam: MD-Delight Strm Amberlee-ET
VG-88 EEVVEV DOM
2-02 365 26170 3.7 969 3.2 835

7th Dam: Ms Kingstead Chief Adeen-ET
EX-94,2E EEEEE DOM
3-05 310 30180 4.0 1209 3.4 1020
Lifetime 100760 4.0 4010 3.6 3649
*Nom. All-American Jr 3yr-old 2000
*Nom. All-American 4yr-old 2001
*2X All-Am Produce w/ All-World Sis.
Full sister: Shoremar S Alicia-ET EX-97,3E
-3X All-Canadian & 3X All-American
7th Dam: C Aitkenbrae Starbuck Ada
EX-94,2E EEEEE DOM
5-06 365 30055 3.5 1043 3.5 1049
Lifetime 137740 3.4 4747 3.4 4649
*2X All-American Produce of Dam
*All-American Sr 3yr-old 1990

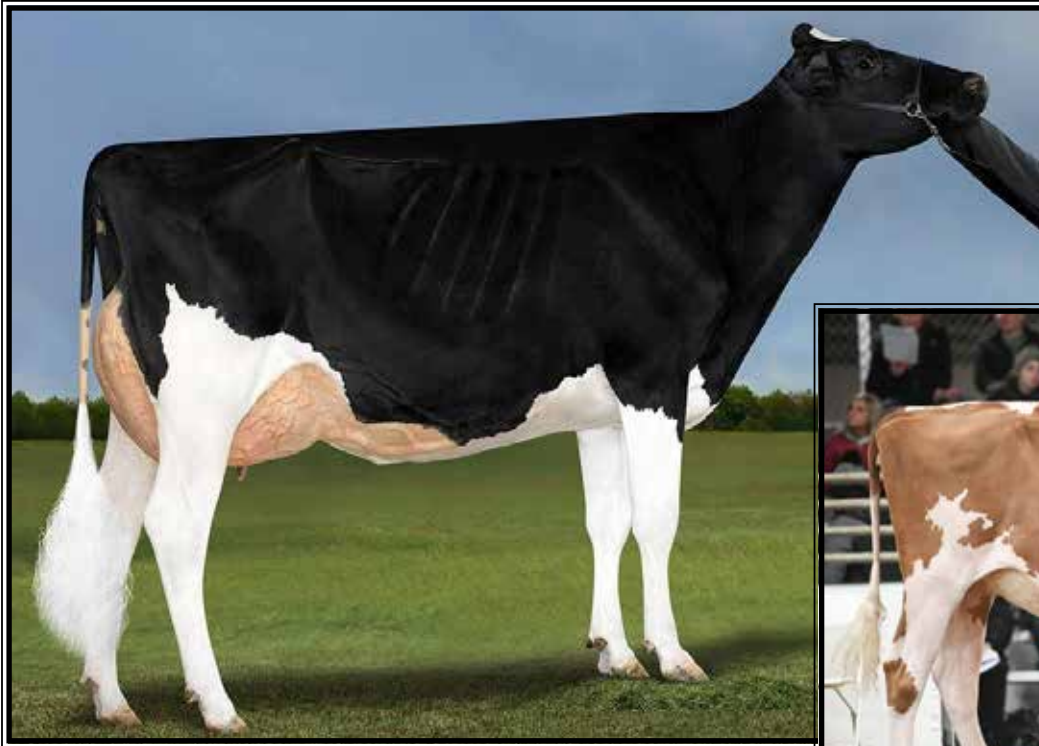

**Holmgren Absolute Duchess*RC
EX-92 EEEEE**

**HM Supreme Champ WNY Spring Show 2019
(Dam of Lot 4)*



**Oakfield Any Darling-RED-ET
(She sells as Lot 4)**

LOT 4

Oakfield Any Darling-RED-ET

3221358868 99%RHA-I
Born 12/11/20

**1st Winter Yearling NE Spring Nat'l
R&W Show 2022 and pulled out for
contention of Jr Champion!*

*Maple-Downs Farm II & Peter Vail
518-827-4552*

Mr Affection Analyst-RED-ET

3136496608 12/21 PTA +1902GTPI
+2.80T +2.49UDC +1.90FLC 81%R
Unstopabull X EX-94 Byway

Holmgren Absolute Duchess*RC

3-07 EX-92 EEEEE 72325387
2-03 348 25480 4.1 1056 3.5 890
3-04 365 31070 4.3 1323 3.6 1103

Sire: Apples Absolute-RED-ET
(Pictured above)

**4th 4yr-old NE Spring National 2019*

**Res. Grand Champion & HM
Supreme WNY Spring Show 2019*

2nd Dam:

**Holmgren Goldsun Dana-ET
EX-92 EEEVE**

1-09 350 24390 3.6 884 3.3 798
2-10 305 27120 4.8 1307 3.0 816
3-11 334 31330 3.4 1056 3.2 993
Lifetime 112580 4.0 4450 3.3 3690

3rd Dam:

**Holmgren Dundee Dorian-ET
EX-94,3E EEEVE GMD**

2-02 365 35150 3.6 1274 3.3 1144
Lifetime 119450 3.2 3874 3.3 3980

4th Dam:

**Markwell Durham Doreen
EX-91,3E EEEEE GMD**

4-02 365 40520 3.8 1548 3.0 1206
Lifetime 118590 3.6 4281 3.0 3611

**2nd Sr 2yr-old West. Fall Nat'l 2002*

5th Dam: (Pictured w/ Lot 7)

**Markwell Luke Rapture-ET
EX-92,4E GMD-DOM**

5-06 365 39400 4.2 1649 3.1 1230
Lifetime 137840 3.9 5347 3.4 4703

6th Dam: (Pictured w/ Lot 9)

**Markwell Bstar E Raven-ET
EX-95,3E EEEEE GMD-DOM**

4-09 365 36610 4.3 1580 3.2 1185
Lifetime 160020 4.1 6623 3.4 5458

Queen of the Breed finalist

**Over 100 EX descendants*

**7th Dam: Markwell Mark Elite
EX-92,4E EEEVE GMD-DOM**

7-00 365 36230 3.9 1426 3.0 1096
Lifetime 211430 3.8 8108 3.4 7131

**8th Dam: Rockalli Mars Emily
EX-94,4E EEEEE GMD-DOM**

3-10 365 28370 3.7 1050 3.3 934
Lifetime 182970 3.8 7016 3.3 5983



Maple-Downs Sdkck Aurora-ET
(She sells as Lot 5)



LOT 5 #2048

Maple-Downs Sdkck Aurora-ET

3210540580 99%RHA-I

Born 6/1/20

Fresh 3/16/22

Aurora winnings:

**2nd Summer Jr 2yr-old Northeast Spring National 2022*

**1st Summer Yearling NY State Show*

**Jr Champion NY State Jr Show 2021*

& 5th International Jr Show

& 12th International Holstein Show

Lexie Payne & Jason Lloyd

315-286-0505

Walnutlawn Sidekick

12508113C 12/21 PTA +2227GTPI

+2.92T +2.48UDC +.96FLC 95%R

Abbott X EX-95,2E McCutchen

Maple-Downs Edward Adora

5-08 EX-92 EEEVE 3128458188

1-09 306 21350 3.6 767 3.1 669

2-09 358 35070 3.0 1067 3.0 1041

3-09 359 22350 3.5 783 3.0 662

Sire: Mr Maple-Downs-I Wh Edward

2nd Dam:

Tillapyke W Brook Aliyah-ET
EX-90 EEVVE

2-05 312 20330 3.4 698 3.1 639

3-05 345 30960 4.2 1307 3.1 956

4-05 365 30810 4.1 1240 3.1 951

3rd Dam:

Maple-Downs-CC Du Amelia-ET
EX-92,2E EEEEE

2-02 365 32370 4.5 1446 3.3 1071

**All-NY Fall Calf 2011*

**HHM Jr All-NY Fall Yearling 2012*

**2nd Sr 2yr-old 2013 NY Spring Jr Show*

4th Dam: Ri-Val-Re Gold Alyssia-ET
VG-86 VVGVV

1-10 305 21390 4.0 855 3.3 701

5th Dam: MD-Maple-Dell Durham Amy

EX-92 EE+EE

4-05 305 37640 3.9 1472 3.0 1119

6th Dam: Ms M-M-D Nobel Aruba
EX-94,2E EEEEE DOM

3-05 365 34540 4.3 1480 3.3 1144

Lifetime 130300 4.2 5482 3.3 4357

7th Dam: MD-Delight Storm Adeline-ET
VG-88 DOM

2-01 365 25340 4.6 1176 3.4 863

8th Dam: Ms Kingstead Chief Adeen-ET
EX-94,2E EEEEE DOM

3-05 310 30180 4.0 1209 3.4 1020

Lifetime 100760 4.0 4010 3.6 3649

**Nom. All-American Jr 3yr-old 2000*

**Nom. All-American 4yr-old 2001*

**2X All-Am Produce w/ All-World Sis.*

Full sister to Adeen:

Shoremar S Alicia-ET EX-97,3E

-3X All-Canadian & 3X All-Am

9th Dam: C Aitkenbrae Starbuck Ada
EX-94,2E EEEEE DOM

5-06 365 30055 3.5 1043 3.5 1049

Lifetime 137740 3.4 4747 3.4 4649

**2X All-American Produce of Dam*

**All-American Sr 3yr-old 1990*

**Res. All-Time All-Am Sr 3yr-old*



Ms Maple-Downs Authority
(She sells as Lot 6)

LOT 6 #2141
Ms Maple-Downs Authority
323144295 99%RHA-I
Born 6/25/21

**3rd Summer Yearling Northeast
Spring National 2022*

Maple-Downs Farm II & Cole Goodhue
518-231-1731

Blondin-I Respect-ET
11163363C 12/21 PTA+2113GTPI
+189M +3.47T +2.28UDC +1.52FLC
Raptor X Avalanche

Maple-Downs-DT Unix Alanna
2-03 VG-87 VV+VV 3210540536
1-09 270 24845 3.1 782 3.2 789 RIP
Sire: Croteau Lesperron Unix-ET

2nd Dam: Tillapyke Edward Aila
EX-91,2E EEVVE
2-01 305 25810 3.2 828 3.1 788
3-00 344 32000 3.3 1062 3.0 952
4-02 317 28426 3.4 960 3.0 847
5-03 328 26463 4.2 1103 2.9 763
**She sells as Lot 7*

3rd Dam: (Pictured w/ Lot 7)
Tillapyke Winbrook Abbie-ET
EX-93 EEEEE
3-08 365 41320 3.6 1495 3.1 1282
Lifetime 112830 3.5 3821 3.3 3714

4th Dam: Maple-Downs-CC Du Amelia-ET
EX-92,2E EEEEE
2-02 365 32370 4.5 1446 3.3 1071
**All-NY Fall Calf 2011*
**HHM Jr All-NY Fall Yearling 2012*

5th Dam: Ri-Val-Re Gold Alyssia-ET
VG-86 VVGVV
1-10 305 21390 4.0 855 3.3 701

6th Dam: MD-Maple-Dell Durham Amy
EX-92 EE+EE
4-05 305 37640 3.9 1472 3.0 1119

7th Dam: Ms M-M-D Nobel Aruba
EX-94,2E EEEEE DOM
3-05 365 34540 4.3 1480 3.3 1144
Lifetime 130300 4.2 5482 3.3 4357

8th Dam: MD-Delight Storm Adeline-ET
VG-88 DOM
2-01 365 25340 4.6 1176 3.4 863

9th Dam: Ms Kingstead Chief Adeen-ET
EX-94,2E EEEEE DOM
3-05 310 30180 4.0 1209 3.4 1020
Lifetime 100760 4.0 4010 3.6 3649
**Nom. All-American Jr 3yr-old 2000*
**Nom. All-American 4yr-old 2001*

Full sister: Shoremar S Alicia-ET EX-97,3E
-3X All-Canadian & 3X All-American

10th Dam: C Aitkenbrae Starbuck Ada
EX-94,2E EEEEE DOM
5-06 365 30055 3.5 1043 3.5 1049
Lifetime 137740 3.4 4747 3.4 4649
**2X All-American Produce of Dam*
**All-American Sr 3yr-old 1990*



Tillapyke Winbrook Abbie-ET EX-93 EEEEE

3-08 365 41320 3.6 1495 3.1 1282

(Descendants sell as Lots 6-10)

LOT 7 #1629

Tillapyke Edward Aila

6-06 EX-91,2E EEVVE

3128458201 100%RHA-NA

Born 6/5/15

2-01 305 25810 3.2 828 3.1 788

3-00 344 32000 3.3 1062 3.0 951

4-02 317 28426 3.4 960 3.0 847

5-03 328 26463 4.2 1103 2.9 763

6-03 188 20401 3.1 625 2.9 591 RIP

3/21 test- 105 lbs 2.8%F 2.8%P

SCC 66,000

Fresh 9/15/21

Bred 3/5/22, Due 12/11/22 to

799HO22 Respect

Maple-Downs Farm II &

Duane Tillapaugh

518-827-4552

Mr Maple-Downs WH Edward

72313119 12/21 PTA +1753PTPI

Windhammer X EX-92 Sanchez

Tillapyke Winbrook Abbie-ET

5-10 EX-93 EEEEE 72313127

2-03 365 30300 3.1 934 3.2 979

3-08 365 41320 3.6 1495 3.1 1282

5-04 274 20490 3.4 695 3.3 678

Lifetime 112830 3.5 3821 3.3 3714

(Pictured above)

2nd Dam:

**Maple-Downs-CC Du Amelia-ET
EX-92,2E EEEEE**

2-02 365 32370 4.5 1446 3.3 1071

**All-NY Fall Calf 2011*

**HHM Jr All-NY Fall Yearling 2012*

**2nd Sr 2yr-old 2013 NY Spring Jr Show*

3rd Dam:

Ri-Val-Re Gold Alyssia-ET

VG-86 VGVVV

1-10 305 21390 4.0 855 3.3 701

4th Dam:

MD-Maple-Dell Durham Amy

EX-92 EE+EE

4-05 305 37640 3.9 1472 3.0 1119

5th Dam:

Ms M-M-D Nobel Aruba

EX-94,2E EEEEE DOM

3-05 365 34540 4.3 1480 3.3 1144

Lifetime 130300 4.2 5482 3.3 4357

6th Dam:

MD-Delight Storm Adeline-ET

VG-88 DOM

2-01 365 25340 4.6 1176 3.4 863

7th Dam:

Ms Kingstead Chief Adeen-ET

EX-94,2E EEEEE DOM

3-05 310 30180 4.0 1209 3.4 1020

Lifetime 100760 4.0 4010 3.6 3649

**Nom. All-American Jr 3yr-old 2000*

**Nom. All-American 4yr-old 2001*

**2X All-Am Produce w/ All-World Sis.*

Full sister to Adeen:

Shoremar S Alicia-ET EX-97,3E

-3X All-Canadian & 3X All-Am

8th Dam: C Aitkenbrae Starbuck Ada

EX-94,2E EEEEE DOM

5-06 365 30055 3.5 1043 3.5 1049

Lifetime 137740 3.4 4747 3.4 4649

**2X All-American Produce of Dam*

**All-American Sr 3yr-old 1990*

**Res. All-Time All-Am Sr 3yr-old*



Maple-Downs-CC Du Amelia-ET EX-92,2E EEEEE

**All-NY Fall Calf 2011*
(Descendants sell as Lots 5-10)

LOT 8 #1898
Maple-Downs-DT Unix Alicia
3-06 EX-90 VEVVE
 3145075060 100%RHA-NA
 Born 6/25/18
 2-01 272 18510 3.0 553 3.3 609
 2-11 288 24928 2.5 611 3.1 771 RIP
 3/21 test- 74 lbs 2.6%F 3.1%P
 SCC 71,000
Fresh 6/7/21
Bred 9/11/21, Due 6/18/22 to
7HO15634 Cadillac

Maple-Downs Farm II &
Duane Tillapaugh
 518-827-4552

Croteau Lesperron Unix
 107567492C 12/21 PTA +2351GTPI
 +536M +24F +11P +.7PL 2.9SCS
 +2.39T +2.40UDC +.15FLC 98%R
 Numero Uno X VG-85 Domain

Tillapyke Edward Aila
6-06 EX-91,2E EEVVE 3128458201
 2-01 305 25810 3.2 828 3.1 788
 3-00 344 32000 3.3 1062 3.0 952
 4-02 317 28426 3.4 960 3.0 847
 5-03 328 26463 4.2 1103 2.9 763
 6-03 188 20401 3.1 625 2.9 591 RIP
 Sire: Mr Maple-Downs WH Edward
***She sells as Lot 7**

2nd Dam: (Pictured w/ Lot 7)
Tillapyke Winbrook Abbie-ET
EX-93 EEEEE
 3-08 365 41320 3.6 1495 3.1 1282
 Lifetime 112830 3.5 3821 3.3 3714

3rd Dam: (Pictured above)
Maple-Downs-CC Du Amelia-ET
EX-92,2E EEEEE
 2-02 365 32370 4.5 1446 3.3 1071
**All-NY Fall Calf 2011*
**HHM Jr All-NY Fall Yearling 2012*
**2nd Sr 2yr-old 2013 NY Spring Jr Show*

4th Dam: Ri-Val-Re Gold Alyssia-ET
VG-86 VVGVV
 1-10 305 21390 4.0 855 3.3 701

5th Dam: MD-Maple-Dell Durham Amy
EX-92 EE+EE
 4-05 305 37640 3.9 1472 3.0 1119

6th Dam: Ms M-M-D Nobel Aruba
EX-94,2E EEEEE DOM
 3-05 365 34540 4.3 1480 3.3 1144
 Lifetime 130300 4.2 5482 3.3 4357

7th Dam: MD-Delight Storm Adeline-ET
VG-88 DOM
 2-01 365 25340 4.6 1176 3.4 863

8th Dam: Ms Kingstead Chief Adeen-ET
EX-94,2E EEEEE DOM
 3-05 310 30180 4.0 1209 3.4 1020
 Lifetime 100760 4.0 4010 3.6 3649
**Nom. All-American Jr 3yr-old 2000*
**Nom. All-American 4yr-old 2001*
**2X All-Am Produce w/ All-World Sis.*
Full sister to Adeen:
Shoremar S Alicia-ET EX-97,3E
-3X All-Canadian & 3X All-Am

9th Dam: C Aitkenbrae Starbuck Ada
EX-94,2E EEEEE DOM
 5-06 365 30055 3.5 1043 3.5 1049
 Lifetime 137740 3.4 4747 3.4 4649
**2X All-American Produce of Dam*
**All-American Sr 3yr-old 1990*
**Res. All-Time All-Am Sr 3yr-old*



Ms M-M-D Nobel Aruba EX-94,2E EEEEE DOM

3-05 365 34540 4.3 1480 3.3 1144

(Descendants sell as Lots 5-10)

LOT 9 #1912

Maple-Downs-DT Doc Anika-ET

3-03 EX-91 EEVVE

3201702745 99%RHA-I

Born 9/6/18

1-06 281 13959 4.7 658 3.7 514

2-10 231 25557 4.3 1100 3.2 825 RIP

3/21 test- 97 lbs 4.3%F 3.4%P

SCC 13,000

Fresh 8/3/21

Bred 12/10/21, Due 9/15/22 to

200HO6450 Doorman

(carries an ultrasound female)

LOT 10 #1916

Maple-Downs-DT Doc Allie-ET

3-03 VG-88 VEVEV

3201702749 99%RHA-I

Born 9/7/18

1-09 327 19440 3.9 763 3.3 636

2-09 265 20886 3.4 704 3.1 653 RIP

3/21 test- 76 lbs 3.5%F 3.1%P

SCC 35,000

Bred 10/25/21, Due 8/1/22 to

799HO29 Honour

(carries an ultrasound female)

Maple-Downs Farm II &

Duane Tillapaugh

518-827-4552

Woodcrest King Doc

3132417775 12/21 PTA +2783GTPI

+1574M +69F +54P +554NMS +2.2PL

+3.54T +2.36UDC +2.10FLC 99%R

Kingboy X VG-88 Mack

Tillapyke Winbrook Abbie-ET

5-10 EX-93 EEEEE 72313127

2-03 365 30300 3.1 934 3.2 979

3-08 365 41320 3.6 1495 3.1 1282

5-04 274 20490 3.4 695 3.3 678

Lifetime 112830 3.5 3821 3.3 3714

(Pictured w/ Lot 7)

2nd Dam:

Maple-Downs-CC Du Amelia-ET

EX-92,2E EEEEE

2-02 365 32370 4.5 1446 3.3 1071

*All-NY Fall Calf 2011

*HHM Jr All-NY Fall Yearling 2012

*2nd Sr 2yr-old 2013 NY Spring Jr Show

3rd Dam:

Ri-Val-Re Gold Alyssia-ET

VG-86 VGVVV

1-10 305 21390 4.0 855 3.3 701

4th Dam:

MD-Maple-Dell Durham Amy

EX-92 EE+EE

4-05 305 37640 3.9 1472 3.0 1119

5th Dam:

Ms M-M-D Nobel Aruba

EX-94,2E EEEEE DOM

3-05 365 34540 4.3 1480 3.3 1144

Lifetime 130300 4.2 5482 3.3 4357

6th Dam:

MD-Delight Storm Adeline-ET

VG-88 DOM

2-01 365 25340 4.6 1176 3.4 863

7th Dam:

Ms Kingstead Chief Adeen-ET

EX-94,2E EEEEE DOM

3-05 310 30180 4.0 1209 3.4 1020

Lifetime 100760 4.0 4010 3.6 3649

*Nom. All-American Jr 3yr-old 2000

*Nom. All-American 4yr-old 2001

*2X All-Am Produce w/ All-World Sis.

Full sister to Adeen:

Shoremar S Alicia-ET EX-97,3E

-3X All-Canadian & 3X All-Am

8th Dam: C Aitkenbrae Starbuck Ada

EX-94,2E EEEEE DOM

5-06 365 30055 3.5 1043 3.5 1049

Lifetime 137740 3.4 4747 3.4 4649

*2X All-American Produce of Dam

*All-American Sr 3yr-old 1990

*Res. All-Time All-Am Sr 3yr-old



Maples-Downs Annabelle-ET* PO EX-93,2E EEEEE

4-11 365 38930 4.1 1593 3.1 1203

(Dam of Lots 11 & 12)

LOT 11 Choice

*1st choice of 3 Analyst-RED females
due 9/1/22 from Annabelle

*Terms: 35% down sale day. Balance
due at calf pickup at 4 months of age
\$5/day charge if not picked by 4 months*

David & Denise Lloyd

518-827-4552

Sire of Lot 11:

Mr Affection Analyst-RED-ET
3136496608 12/21 PTA +1902GTPI
+2.80T +2.49UDC +1.90FLC 81%R
Unstopabull X EX-94 Byway

Sire of Lot 12:

Luck-E Awesome-RED
72186769 12/21 PTA +1415GTPI
+2.03T +2.78UDC +.75FLC 99%R
Absolute-RED EX-94,3E Advent

Dam of Lots 11 and 12:

Maples-Downs Annabelle-ET*PO
7-11 EX-93,2E EEEEE 72313156
2-02 351 23170 3.8 876 3.3 757
3-03 365 36200 5.2 1886 3.3 1177
4-11 365 38940 4.1 1593 3.1 1203
7-00 365 33350 4.0 1334 3.0 1014
Lifetime 173590 4.3 7419 3.3 5645
Sire: Tiger-Lily Ladd P-RED-ET
(Pictured above)

LOT 12 #1913

Maple-Downs Amirah-RED-ET*PO

3-03 VG-88 VV+VE

3201702746 100%RHA-NA

Born 9/6/18

2-01 365 28840 3.4 991 3.2 922

Fresh 4/4/22

2nd Dam: (Pictured w/ Lot 13)

Ms Andis G-Digger Atara-ET
EX-91 EEVVE GMD
2-02 365 30390 4.5 1365 2.9 880
3-04 296 29826 4.9 1460 2.8 845
4-03 365 48078 3.6 1748 2.7 1303
5-05 326 44980 2.7 1214 2.8 1241
Lifetime 182010 3.8 6857 2.8 5082

3rd Dam: (Pictured w/ Lot 15)

Ms Andis Shottle Aneeda-ET
EX-95,2E EEEEE
3-08 365 43480 4.8 2083 3.0 1294
5-09 365 50930 4.2 2122 2.9 1487
Lifetime 160970 4.5 7261 3.0 4898

**2nd Sr Yrlg in Milk at '09 N/E Fall Nat'l
1st Fall Calf & Jr. Champ NYSF 2008

4th Dam: MD-Maple-Dell Mar Andi-ET

VG-88 EEV+V
2-09 365 31950 4.7 1493 3.1 989

5th Dam: MD-Maple-Dell Durham Amy

EX-92 EE+EE
4-05 305 37640 3.9 1472 3.0 1119

6th Dam: Ms M-M-D Nobel Aruba

EX-94,2E EEEEE DOM
3-05 365 34540 4.3 1480 3.3 1144
Lifetime 130300 4.2 5482 3.3 4357

6th Dam: MD-Delight Storm Adeline-ET

VG-88 DOM
2-01 365 25340 4.6 1176 3.4 863

7th Dam: Ms Kingstead Chief Adeen-ET

EX-94,2E EEEEE DOM
3-05 310 30180 4.0 1209 3.4 1020
Lifetime 100760 4.0 4010 3.6 3649

**Nom. All-American Jr 3yr-old 2000*

**Nom. All-American 4yr-old 2001*

Full sister: Shoremar S Alicia-ET EX-97,3E

-3X All-Canadian & 3X All-American

8th Dam: C Aitkenbrae Starbuck Ada

EX-94,2E EEEEE DOM
5-06 365 30055 3.5 1043 3.5 1049
Lifetime 137740 3.4 4747 3.4 4649

**2X All-American Produce of Dam*

**All-American Sr 3yr-old 1990*



Ms Andis G-Digger Atara-ET EX-91 EEVVE

4-03 365 48078 3.6 1748 2.7 1303

(Dam of Lot 13 and 2nd Dam of Lots 11 & 12)

LOT 13 #1919

Maple-Downs Hyp Amina-ET*RC

3-03 VG-88 VVEVV

3201702752 100%RHA-NA

Born 9/21/18

2-03 365 26300 3.7 976 3.1 813

3-05 8 497 4.4 22 4.0 20 RIP

3/21 test- 82 lbs 4.2%F 3.8%P

SCC 76,000

Fresh 3/14/22

David & Denise Lloyd

518-827-4552

Mr Hotstuffs Hypnotic-ET*RC

3012554421 12/21 PTA +1936GTPI

+1.80T +1.19UDC +1.34FLC 97%R

Windbrook X EX-94,2E Advent

Ms Andis G-Digger Atara-ET

5-02 EX-91 EEVVE GMD

70041650

2-02 365 30390 4.5 1365 2.9 880

3-04 296 29826 4.9 1460 2.8 845

4-03 365 48078 3.6 1748 2.7 1303

5-05 326 44980 2.7 1214 2.8 1241

Lifetime 182010 3.8 6857 2.8 5082

Sire: Ronelee Gold Digger-ET

(Pictured above)

2nd Dam: (Pictured w/ Lot 15)

Ms Andis Shottle Aneeda-ET
EX-95,2E EEEEE

1-10 305 26120 5.2 1369 3.0 769

3-08 365 43480 4.8 2083 3.0 1294

5-09 365 50930 4.2 2122 2.9 1487

Lifetime 160970 4.5 7261 3.0 4898

*2nd Sr Yrlg in Milk at '09 N/E Fall Nat'l

*1st Fall Calf & Jr. Champ NYSF 2008

3rd Dam:

MD-Maple-Dell Mar Andi-ET

VG-88 EEV+V

2-09 365 31950 4.7 1493 3.1 989

4th Dam:

MD-Maple-Dell Durham Amy *CV

EX-92 EE+EE

4-05 305 37640 3.9 1472 3.0 1119

5th Dam:

Ms M-M-D Nobel Aruba

EX-94,2E EEEEE DOM

3-05 365 34540 4.3 1480 3.3 1144

Lifetime 130300 4.2 5482 3.3 4357

6th Dam:

MD-Delight Storm Adeline-ET VG-88 DOM

2-01 365 25340 4.6 1176 3.4 863

7th Dam:

Ms Kingstead Chief Adeen-ET

EX-94,2E EEEEE DOM

3-05 310 30180 4.0 1209 3.4 1020

Lifetime 100760 4.0 4010 3.4 3458

*Nom. All-Am Jr 3yr-old '00 & 4yr-old '01

*2X All-Am Produce w/ All-World Sis.

Full sister to Adeen:

Shoremarr S Alicia-ET EX-97,3E

-HHM All-Time All-Am 5yr-old

-3X All-Canadian & 3X All-Am

8th Dam:

C Aitkenbrae Starbuck Ada

EX-94,2E EEEEE DOM

Lifetime 137740 3.4 4747 3.2 4389

*2X All-American Produce of Dam

*All-American Sr 3yr-old 1990



Ms Kingstead Chief Adeen-ET EX-94,2E EEEEE DOM

**Nom. All-American Jr 3yr-old 2000 & Nom. All-American 4yr-old 2001
(Many descendants sell)*

LOT 14 #1900

Ms Andis Awesome Anita*RC

3-05 VG-85 VV+GV

3145075062 100%RHA-NA

Born 7/19/18

2-00 266 19705 3.9 762 3.0 587

2-10 278 23404 3.9 915 3.1 726 RIP

3/21 test- 70 lbs 4.0%F 3.2%P

SCC 66,000

Fresh 6/17/21

Bred 9/5/21, Due 6/12/22 to

7HO15210 Journey-RED

Maple-Downs Farm II

518-827-4552

Luck-E Awesome-RED

72186769 12/21 PTA +1415GTPI

+2.03T +2.78UDC +.75FLC 99%R

Absolute-RED EX-94,3E Advent

Ms Andis Digger Athena

5-03 EX-93 EEEEE 3136717925

1-10 266 22170 3.9 865 2.9 641

2-09 365 32480 3.4 1101 2.8 907

4-02 313 31910 3.8 1215 2.8 880

Sire: Ronelee Gold Digger-ET

2nd Dam: (Pictured w/ Lot 15)

Ms Andis Shottle Aneeda-ET

EX-95,2E EEEEE

1-10 305 26120 5.2 1369 3.0 769

3-08 365 43480 4.8 2083 3.0 1294

5-09 365 50930 4.2 2122 2.9 1487

Lifetime 160970 4.5 7261 3.0 4898

**2nd Sr Yrlg in Milk at '09 N/E Fall Nat'l*

**1st Fall Calf & Jr. Champ NYSF 2008*

3rd Dam:

MD-Maple-Dell Mar Andi-ET

VG-88 EEV+V

2-09 365 31950 4.7 1493 3.1 989

4th Dam:

MD-Maple-Dell Durham Amy *CV

EX-92 EE+EE

4-05 305 37640 3.9 1472 3.0 1119

5th Dam:

Ms M-M-D Nobel Aruba

EX-94,2E EEEEE DOM

3-05 365 34540 4.3 1480 3.3 1144

Lifetime 130300 4.2 5482 3.3 4357

6th Dam:

MD-Delight Storm Adeline-ET VG-88 DOM

2-01 365 25340 4.6 1176 3.4 863

7th Dam:

Ms Kingstead Chief Adeen-ET

EX-94,2E EEEEE DOM

3-05 310 30180 4.0 1209 3.4 1020

Lifetime 100760 4.0 4010 3.4 3458

**Nom. All-Am Jr 3yr-old '00 & 4yr-old '01*

**2X All-Am Produce w/ All-World Sis.*

Full sister to Adeen:

Shoremarr S Alicia-ET EX-97,3E

-HHM All-Time All-Am 5yr-old

-3X All-Canadian & 3X All-Am

8th Dam:

C Aitkenbrae Starbuck Ada

EX-94,2E EEEEE DOM

Lifetime 137740 3.4 4747 3.2 4389

**2X All-American Produce of Dam*

**All-American Sr 3yr-old 1990*



Ms Andis Shottle Aneeda-ET EX-95,2E EEEEE

5-09 365 50930 4.2 2122 2.7 1391

(Descendants sell as Lots 11-18, 22 & 23)

LOT 15 #2139

Andis Analyst Ahola*RC

3231442923 99%RHA-I

Born 6/17/21

Maple-Downs Farm II

518-827-4552

Sire of Lot 15:

Mr Affection Analyst-RED-ET

3136496608 12/21 PTA +1902GTPI

+2.80T +2.49UDC +1.90FLC 81%R

Unstopabull X EX-94 Byway

LOT 16 #2066

Andis U-bull Ann*RC

3210540598 99%RHA-I

Born 7/30/20

Sire of Lot 16:

Riverdown Unstopabull-RED

11801450C 12/21 PTA +2007GTPI

+1.4PL +2.33T +2.31UDC +1.90FLC

Avalanche X EX-91,3E Applejack

Due 6/8/22 to

7HO15023 Analyst-RED

(carries an ultrasound female)

Dam of Lots 15 & 16:

Ms Andis Awesome Anita*RC

3-05 VG-85 VV+GV 3145075062

2-00 266 19705 3.9 762 3.0 587

2-10 278 23404 3.9 915 3.1 726 RIP

Sire: Luck-E Awesome-RED

*She sells as Lot 14

2nd Dam: (Pictured w/ Lot 14)

Ms Andis Digger Athena

5-03 EX-93 EEEEE 3136717925

1-10 266 22170 3.9 865 2.9 641

2-09 365 32480 3.4 1101 2.8 907

4-02 313 31910 3.8 1215 2.8 880

3rd Dam: (Pictured above)

Ms Andis Shottle Aneeda-ET

EX-95,2E EEEEE

3-08 365 43480 4.8 2083 3.0 1294

5-09 365 50930 4.2 2122 2.9 1487

Lifetime 160970 4.5 7261 3.0 4898

*2nd Sr Yrlg in Milk at '09 N/E Fall Nat'l

*1st Fall Calf & Jr. Champ NYSF 2008

4th Dam:

MD-Maple-Dell Mar Andi-ET

VG-88 EEV+V

2-09 365 31950 4.7 1493 3.1 989

5th Dam:

MD-Maple-Dell Durham Amy

EX-92 EE+EE

4-05 305 37640 3.9 1472 3.0 1119

6th Dam: Ms M-M-D Nobel Aruba

EX-94,2E EEEEE DOM

3-05 365 34540 4.3 1480 3.3 1144

Lifetime 130300 4.2 5482 3.3 4357

7th Dam: MD-Delight Storm Adeline-ET

VG-88 DOM

2-01 365 25340 4.6 1176 3.4 863

8th Dam: Ms Kingstead Chief Adeen-ET

EX-94,2E EEEEE DOM

3-05 310 30180 4.0 1209 3.4 1020

Lifetime 100760 4.0 4010 3.6 3649

*Nom. All-American Jr 3yr-old 2000

*Nom. All-American 4yr-old 2001

Full sister: Shoremar S Alicia-ET EX-97,3E

-3X All-Canadian & 3X All-American

9th Dam: C Aitkenbrae Starbuck Ada

EX-94,2E EEEEE DOM

5-06 365 30055 3.5 1043 3.5 1049

Lifetime 137740 3.4 4747 3.4 4649

*2X All-American Produce of Dam

*All-American Sr 3yr-old 1990

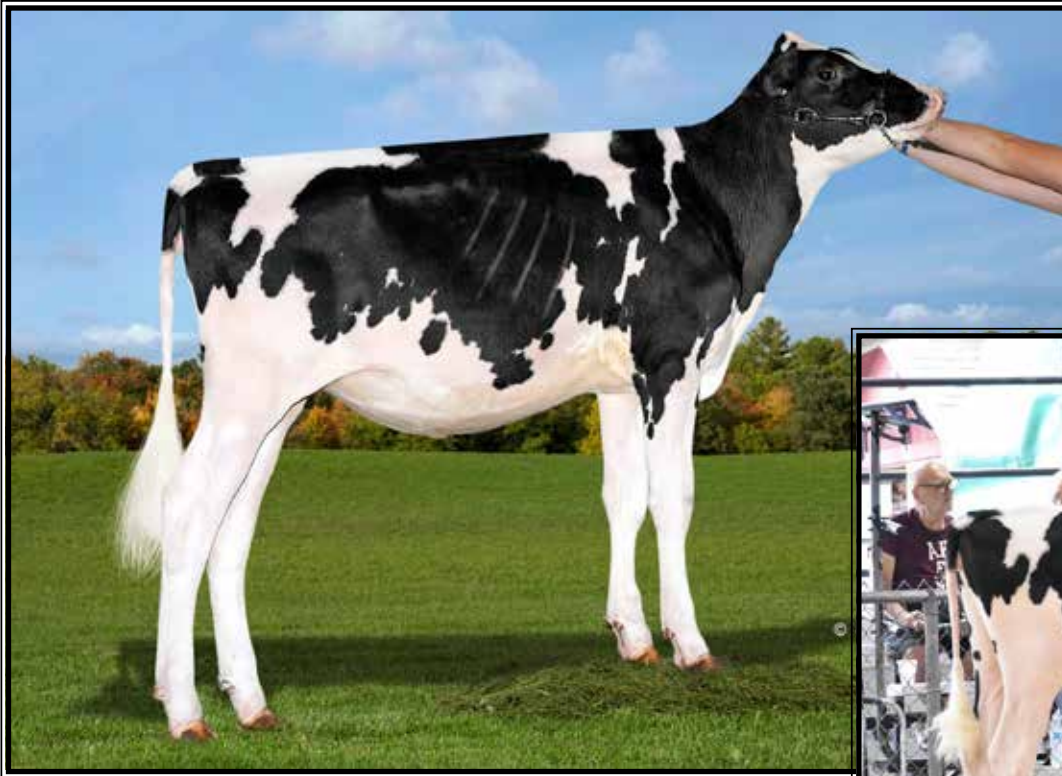

Maple-Downs Analyst Ashlyn*RC
(She sells as Lot 17)

LOT 17 #2112

Maple-Downs Analyst Ashlyn*RC

3231442896 99%RHA-I
Born 3/2/21

(Lot 17 pictured above)

**6th Place Spring Calf Northeast Fall
Nat'l Holstein Show 2021*

Greg & Sheri Lloyd
518-231-2378

Mr Affection Analyst-RED-ET

3136496608 12/21 PTA +1902GTPI
+2.80T +2.49UDC +1.90FLC 81%R
Unstopabull X EX-94 Byway

Maple-Downs Hyp Apolo

3-00 VG-86 VVVG 3201702775
2-03 365 27463 3.6 989 2.9 803
-bred back to calve again this Summer
Sire: Mr Hotstuffs Hypnotic-ET*RC

2nd Dam: Ms Andonis Amie-RED

VG-88 VEVVE
2-01 342 29690 4.5 1344 2.7 811
3-02 365 34650 4.7 1619 2.8 969
4-06 247 21230 4.5 946 2.7 568

3rd Dam: Ms Andis Action Amie-ET*RC

VG-87 VEVVV
3-02 300 18900 3.5 666 3.1 593

4th Dam: (Pictured w/ Lot 15)

Ms Andis Shottle Aneeda-ET
EX-95,2E EEEEE
3-08 365 43480 4.8 2083 3.0 1294
5-09 365 50930 4.2 2122 2.9 1487
Lifetime 160970 4.5 7261 3.0 4898
**2nd Sr Yrlg in Milk at '09 N/E Fall Nat'l
1st Fall Calf & Jr. Champ NYSF 2008

5th Dam: MD-Maple-Dell Mar Andi-ET

VG-88 EEV+V
2-09 365 31950 4.7 1493 3.1 989

6th Dam: MD-Maple-Dell Durham Amy

EX-92 EE+EE
4-05 305 37640 3.9 1472 3.0 1119

7th Dam: Ms M-M-D Nobel Aruba

EX-94,2E EEEEE DOM
3-05 365 34540 4.3 1480 3.3 1144
Lifetime 130300 4.2 5482 3.3 4357

8th Dam: MD-Delight Storm Adeline-ET

VG-88 DOM
2-01 365 25340 4.6 1176 3.4 863

9th Dam: Ms Kingstead Chief Adeen-ET

EX-94,2E EEEEE DOM
3-05 310 30180 4.0 1209 3.4 1020
Lifetime 100760 4.0 4010 3.6 3649
**Nom. All-American Jr 3yr-old 2000
Nom. All-American 4yr-old 2001

Full sister: Shoremar S Alicia-ET EX-97,3E

-3X All-Canadian & 3X All-American

10th Dam: C Aitkenbrae Starbuck Ada

EX-94,2E EEEEE DOM
5-06 365 30055 3.5 1043 3.5 1049
Lifetime 137740 3.4 4747 3.4 4649
**2X All-American Produce of Dam
All-American Sr 3yr-old 1990

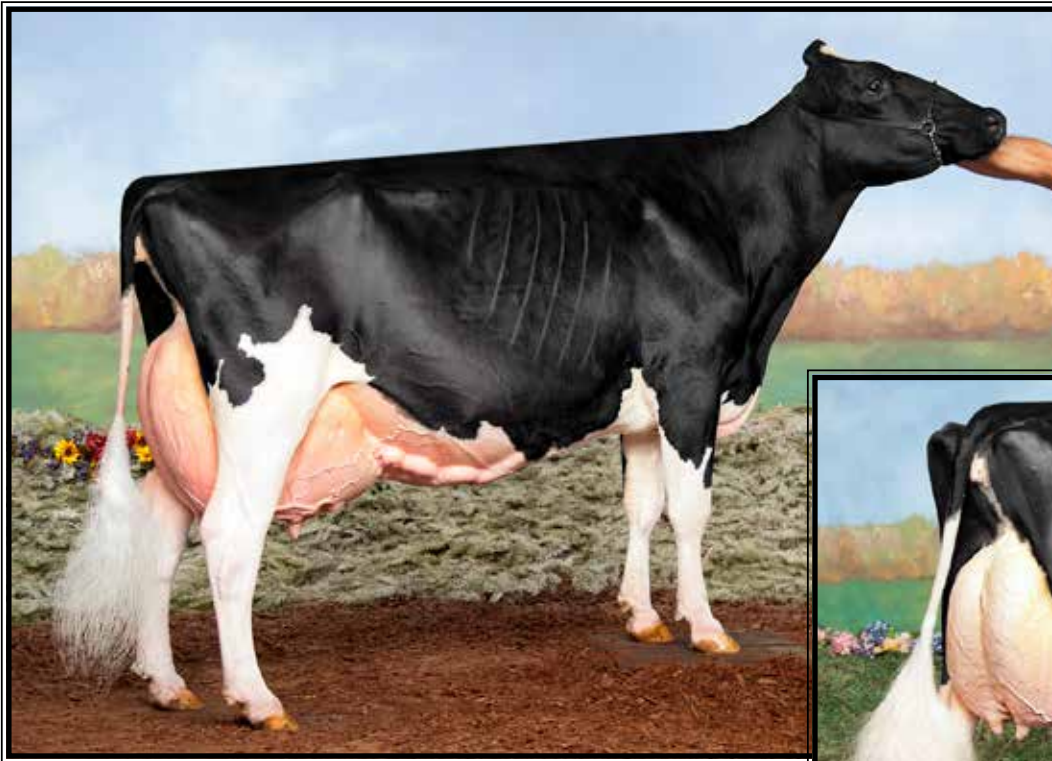

Ms Andis GW Astra-ET EX-94 EEEEE
(Full sister to the 2nd Dam of Lot 18)



LOT 18 #2151
Andia Analyst Ariana*RC
3231442935 99%RHA-I
Born 9/1/21

Maple-Downs Farm 11
518-827-4552

Mr Affection Analyst-RED-ET
3136496608 12/21 PTA +1902GTPI
+2.80T +2.49UDC +1.90FLC 81%R
Unstopabull X EX-94 Byway

Ms Andis D Back Adrianna
4-00 VG-87 VVVVV 3145075025
2-03 365 23510 3.7 868 3.2 757
3-08 202 16852 2.7 454 3.2 531 RIP
Sire: Mr D Apple Diamondback*RC

2nd Dam:
Ms Andis Goldwyn Allegra-ET
VG-87 VV++E
2-03 286 21970 3.8 845 3.1 688
3-03 365 28280 4.7 1339 3.0 850
Full sister: (Pictured above)
Ms Andis GW Astra-ET EX-94
3rd Dam: (Pictured w/ Lot 15)
Ms Andis Shottle Aneeda-ET
EX-95,2E EEEEE
3-08 365 43480 4.8 2083 3.0 1294
5-09 365 50930 4.2 2122 2.9 1487
Lifetime 160970 4.5 7261 3.0 4898
**2nd Sr Yrlg in Milk at '09 N/E Fall Nat'l*
**1st Fall Calf & Jr. Champ NYSF 2008*
4th Dam:
MD-Maple-Dell Mar Andi-ET
VG-88 EEV+V
2-09 365 31950 4.7 1493 3.1 989
5th Dam: MD-Maple-Dell Durham Amy
EX-92 EE+EE
4-05 305 37640 3.9 1472 3.0 1119
6th Dam: Ms M-M-D Nobel Aruba
EX-94,2E EEEEE DOM
3-05 365 34540 4.3 1480 3.3 1144
Lifetime 130300 4.2 5482 3.3 4357
7th Dam: MD-Delight Storm Adeline-ET
VG-88 DOM
2-01 365 25340 4.6 1176 3.4 863
8th Dam: Ms Kingstead Chief Adeen-ET
EX-94,2E EEEEE DOM
3-05 310 30180 4.0 1209 3.4 1020
Lifetime 100760 4.0 4010 3.6 3649
**Nom. All-American Jr 3yr-old 2000*
**Nom. All-American 4yr-old 2001*
Full sister: Shoremar S Alicia-ET EX-97,3E
-3X All-Canadian & 3X All-American
9th Dam: C Aitkenbrae Starbuck Ada
EX-94,2E EEEEE DOM
5-06 365 30055 3.5 1043 3.5 1049
Lifetime 137740 3.4 4747 3.4 4649
**2X All-American Produce of Dam*
**All-American Sr 3yr-old 1990*



MD-Delight Durham Atlee-ET EX-92 EEEEE GMD-DOM

**Unanimous All-Am Sr 3yr-old 2005*

(5th Dam of Lots 19 & 20)

LOT 19 #2010

Maple-Downs Belmont Adi

3210540542 99%RHA-I

Born 11/8/19

2-00 111 7931 4.8 379 3.2 255 RIP

3/21 test- 88 lbs 4.3%F 3.1%P

SCC 54,000

Fresh 12/1/21

Bred 1/20/22, Due 10/27/22 to

14HO14744 Sideswipe-PP

David & Denise Lloyd

518-827-4552

Sire of Lot 19:

Mr Triplecrown Belmont-ET

3131387447 12/21 PTA +2440GTPI

+962M +.03% +45F +31P 2.85SCS

+2.64T +1.80UDC +.35FLC 81%R

Saloon X VG-85 Kingboy

Sire of Lot 20:

Croteau Lesperron Unix

107567492C 12/21 PTA +2351GTPI

+536M +24F +11P +.7PL 2.92SCS

+2.39T +2.40UDC +.15FLC 98%R

Número Uno X VG-85 Domain

Dam of Lots 19 & 20:

Maple-Downs King Tut Angel

5-00 VG-87 VE++V 3136717952

1-11 319 23040 5.1 1172 2.9 658

2-10 311 27900 3.9 1079 2.8 782

3-11 292 32810 4.1 1346 2.9 956

Sire: Dirt-Road King Tut-ET

LOT 20 #2093

Maple-Downs Unix Adyson

3210540625 99%RHA-I

Born 12/2/20

Bred 3/1/22 to

507HO15524 Handshake (sexed)

2nd Dam: Maple-Downs S S Alexis VG-88 EV++V

2-00 365 29300 5.6 1654 3.4 989

3-06 298 33200 6.2 2045 2.9 979

4-06 365 38050 4.1 1926 3.2 1211

5-10 365 41160 4.8 1971 3.0 1216

7-06 267 30540 4.5 1369 2.9 879

Lifetime 203770 5.2 10624 3.2 6451

3rd Dam: Ms Atlees Explode Athens-ET

3-01 318 26380 3.7 980 3.2 838

4th Dam: (Pictured w/ Lot 20)

Ms Atlees Goldwyn Arista-ET

VG-88 VEVVV

2-03 305 28020 4.9 1359 3.4 964

**Full sister to 'Atwood'*

Full sisters include:

Ms Atlees Goldwyn Ariel EX-92,EX-MS

**Res. All-American Jr 2yr-old*

Ms Atlees Goldwyn Ariel-ET EX-92

**Res. All-American Jr 2yr-old 2009*

5th Dam: (Pictured above)

MD-Delight Durham Atlee-ET

EX-92 EEEEE GMD-DOM

3-11 365 38290 5.5 2091 3.3 1249

**Unanimous All-Am Sr. 3yr-old 2005*

**1st Sr 3yr-old & R. Int. Champ @ WDE 2005*

6th Dam: MD-Delight Strm Amberlee-ET

VG-88 EVEVV DOM

2-02 365 26170 3.7 969 3.2 835

7th Dam: Ms Kingstead Chief Adeen-ET

EX-94,2E EEEEE DOM

3-05 310 30180 4.0 1209 3.4 1020

Lifetime 100760 4.0 4010 3.6 3649

**Nom. All-American Jr 3yr-old 2000*

**Nom. All-American 4yr-old 2001*

Full sister to Adeen:

Shoremar S Alicia-ET EX-97,3E

-3X All-Canadian & 3X All-Am

8th Dam: C Aitkenbrae Starbuck Ada

EX-94,2E EEEEE DOM

5-06 365 30055 3.5 1043 3.5 1049

Lifetime 137740 3.4 4747 3.4 4649

**2X All-American Produce of Dam*

**All-American Sr 3yr-old 1990*

**Res. All-Time All-Am Sr 3yr-old*

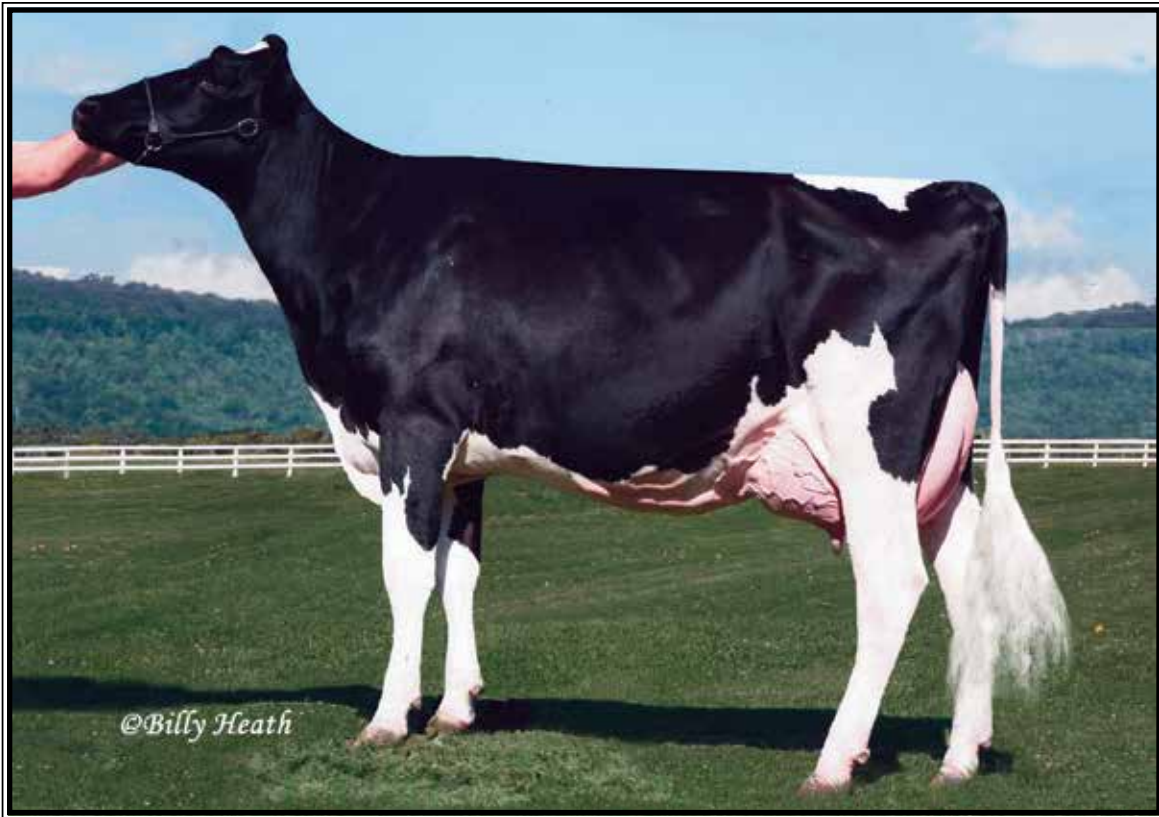

Ms Atlees Goldwyn Arista-ET VG-88 UEVUU

2-03 305 28020 4.0 1359 3.4 964

(4th Dam of Lots 19-21)

LOT 21 #1938

Maple-Downs Amazon Aubrey

3-00 VG-85 +VV+V

3201702771 100%RHA-NA

Born 12/2/18

2-04 351 24613 3.1 761 3.0 734

DRY COW

Due 6/12/22 to Angus

Maple-Downs Farms II

518-827-4552

Maple-Downs Sid Amazon

3136717912 12/21 PTA +1682PTPI

Sid X EX-91 GMD Gold Digger

Maple-Downs Contrast Ania

3-00 VG-85 VV++V 3128458135

2-10 318 24890 5.6 1389 3.0 744

Sire: Larcrest Contrast-ET

2nd Dam:

Maple-Downs Sanchez Azzel

VG-86 VV+VV

2-01 365 25470 3.8 980 3.1 802

3-03 365 28920 4.9 1419 3.1 887

3rd Dam: Ms Atlees Pronto Anna-ET G-77

2-02 303 21160 4.3 906 3.3 689

4th Dam: (Pictured above)

Ms Atlees Goldwyn Arista-ET

VG-88 VEVVV

2-03 305 28020 4.9 1359 3.4 964

***Full sister to 'Atwood'**

Full sisters include:

Ms Atlees Goldwyn Ariel EX-92,EX-MS

***Res. All-American Jr 2yr-old**

Ms Atlees Goldwyn Ariel-ET EX-92

***Res. All-American Jr 2yr-old 2009**

5th Dam: (Pictured w/ Lot 18)

MD-Delight Durham Atlee-ET

EX-92 EEEEE GMD-DOM

3-11 365 38290 5.5 2091 3.3 1249

***Unanimous All-Am Sr. 3yr-old 2005**

***1st Sr 3yr-old & R. Int. Champ @ WDE 2005**

6th Dam:

MD-Delight Strm Amberlee-ET

VG-88 ELEVV DOM

2-02 365 26170 3.7 969 3.2 835

7th Dam:

Ms Kingstead Chief Adeen-ET

EX-94,2E EEEEE DOM

3-05 310 30180 4.0 1209 3.4 1020

Lifetime 100760 4.0 4010 3.6 3649

***Nom. All-American Jr 3yr-old 2000**

***Nom. All-American 4yr-old 2001**

Full sister to Adeen:

Shoremar S Alicia-ET EX-97,3E

-3X All-Canadian & 3X All-Am

8th Dam: C Aitkenbrae Starbuck Ada

EX-94,2E EEEEE DOM

5-06 365 30055 3.5 1043 3.5 1049

Lifetime 137740 3.4 4747 3.4 4649

***2X All-American Produce of Dam**

***All-American Sr 3yr-old 1990**

***Res. All-Time All-Am Sr 3yr-old**



Ms Andis Shottle Aneeda-ET EX-95,2E EEEEE

5-09 365 50930 4.2 2122 2.7 1391

(Descendants sell as Lots 11-18, 22 & 23)

LOT 22 #2072

Maple-Downs Crat Action-RED

3210540604 99%RHA-I

Born 9/3/20

Bred 1/26/22, Due 11/2/22 to

7HO14477 Warrior-RED

Maple-Downs Farms II

518-827-4552

Luck-E Aristocrat-RED

3141305454 12/21 PTA +1996GTPI

+22F +2.38T +1.67UDC +1.57FLC

Ammo X EX-94,2E McGucci

Ms Andis Abscessed-ET

7-03 EX-91,2E VEVEE 3123686735

3-02 365 30370 3.8 1156 3.4 1027

4-04 365 34180 3.9 1337 3.1 1048

6-00 348 29910 4.2 1263 3.1 939

Lifetime 104710 4.1 4245 3.2 3374

Sire: Mr Apples Armani-ET*RC

LOT 23 #1815

Ms Andis Defiant Addison

4-05 EX-90 EEEVE

3145074977 99%RHA-I

Born 7/25/17

2-05 332 28695 2.6 745 2.9 820

3-05 365 30722 2.3 705 2.8 869

Lactation SCC 50,000

DRY COW

Bred 7/23/21, Due 4/29/22 to

94HO910 Aristocrat-RED

(carries an ultrasound female)

Scientific B Defiant-ET*RC

141123484 12/21 PTA +1664GTPI

+72M +2.69T +1.73UDC +.97FLC

Braxton X EX-92 DOM Goldwyn

Ms Andis GW Arria-ET

4-04 VG-87 VE++V 72313109

2-04 357 33010 4.1 1342 2.9 963

3-05 365 36800 3.7 1356 3.0 1113

4-07 314 34710 4.2 1466 2.8 984

Lifetime 128260 3.8 4931 2.9 3742

Sire: Braedale Goldwyn

2nd Dam of Lots 22 & 23:

**Ms Andis Shottle Aneeda-ET
EX-95,2E EEEEE**

1-10 305 26120 5.2 1369 3.0 769

3-08 365 43480 4.8 2083 3.0 1294

5-09 365 50930 4.2 2122 2.9 1487

Lifetime 160970 4.5 7261 3.0 4898

(Pictured above)

**2nd Sr Yrlg in Milk at '09 N/E Fall Nat'l*

**1st Fall Calf & Jr. Champ NYSF 2008*

3rd Dam:

MD-Maple-Dell Mar Andi-ET

VG-88 EEV+V

2-09 365 31950 4.7 1493 3.1 989

4th Dam:

MD-Maple-Dell Durham Amy *CV

EX-92 EE+EE

4-05 305 37640 3.9 1472 3.0 1119

5th Dam:

Ms M-M-D Nobel Aruba

EX-94,2E EEEEE DOM

3-05 365 34540 4.3 1480 3.3 1144

Lifetime 130300 4.2 5482 3.3 4357

6th Dam:

MD-Delight Storm Adeline-ET

VG-88 DOM

2-01 365 25340 4.6 1176 3.4 863

7th Dam:

Ms Kingstead Chief Adeen-ET

EX-94,2E EEEEE DOM

3-05 310 30180 4.0 1209 3.4 1020

Lifetime 100760 4.0 4010 3.4 3458

**Nom. All-Am Jr 3yr-old '00 & 4yr-old '01*

**2X All-Am Produce w/ All-World Sis.*

Full sister to Adeen:

Shoremar S Alicia-ET EX-97,3E

-HHM All-Time All-Am 5yr-old

-3X All-Canadian & 3X All-Am

8th Dam:

C Aitkenbrae Starbuck Ada

EX-94,2E EEEEE DOM

Lifetime 137740 3.4 4747 3.2 4389

**2X All-American Produce of Dam*

**All-American Sr 3yr-old 1990*



T-Triple-T Platinum-ET EX-95,3E EEEEE

**Star of the Breed 2018*

(Dam of Lot 24)

LOT 24 #69

Ms Eatonholme A Paisley*RC

3200362923 100%RHA-NA

Born 12/8/19

Fresh 3/27/22

Camryn & Maci Crothers

443-553-7606

Luck-E Awesome-RED

72186769 12/21 PTA +1415GTPI

+2.03T +2.78UDC +.75FLC 99%R

Absolute-RED EX-94,3E Advent

T-Triple-T Platinum-ET

9-08 EX-95,3E EEEEE 69507874

2-06 329 22650 4.7 1059 3.1 693

3-06 365 28840 5.3 1526 3.2 936

5-06 365 32900 5.4 1777 3.2 1063

7-04 365 46830 6.5 3049 3.1 1471

9-07 305 33370 5.2 1733 3.0 997

Lifetime 226390 5.6 12781 3.2 7355

Sire: Braedale Goldwyn

(Pictured above)

**Star of the Breed 2018*

**1st Aged Cow NY Spring 2017*

**2nd Aged Cow & HM Grand Champ
M-E Spring National 2017*

**Nom. All-American Sr 3yr-old 2014*

**Nom. All-Am Jr Best 3 females 2013*

Full sister:

T-Triple-T Gold Prize EX-94,2E

**Nom. All-American 5yr-old 2013*

**All-American 4yr-old 2012*

**Unanimous All-Am Winter Yrlg 2009*

**All-Canadian Winter Yearling 2009*

2nd Dam:

T-Triple-T Dundee Paige

EX-96,3E EEEEE

2-06 305 19850 4.0 785 3.1 612

4-08 305 22050 4.3 958 3.0 655

6-00 365 29020 4.4 1272 3.3 958

7-09 365 33420 4.6 1551 3.2 1080

Lifetime 145510 4.5 6620 3.4 4974

**Nom. All-Am 125,000 Cow 2013*

**Nom. All-Am Aged Cow 2011*

3rd Dam:

T-Triple-T Linjet Phoebe-ET

EX-91,2E VE+VE

5-06 305 29200 3.9 1136 3.0 872

Lifetime 132560 3.9 5193 3.1 4054

4th Dam:

Hesters Mark Prudence-ET

EX-95,4E EEEEE GMD-DOM

5-00 365 45140 2.9 1311 3.0 1345

7-06 365 49770 3.8 1886 2.8 1395

**1st OH Fat & 3rd OH Milk*

Lifetime 301340 3.4 10318 3.1 9289

5th Dam:

Chel-Brook Chairman Peach

VG-87 +EVE DOM

4-07 305 25790 3.4 874 3.1 793



Kings-Ransom KB Cupid-ET EX-94 EEEEE

**1st place 5yr-old NY State Show 2021
(Dam of Lots 25 & 26)*

LOT 25

***Buyers choice of the 2 heifers listed below**

**#2197
Maple-Downs-PV Cougar-ET**

3231442981 99%RHA-I
Born 3/2/22

Sire of Cougar:

AOT Hoosick-ET
3210341498 12/21 PTA +2828GTPI
+470M +73F +30P +760NMS +4.5PL
+1.6DPR +2.47T +2.31UDC +.65FLC
Spartacus X EX-90 DOM Delta

**#2195
Maple-Downs-PV CrazyB-ET**

3231442979 99%RHA-I
Born 3/4/22

Sire of CrazyB:

Peak Jagger-ET
3205436591 12/21 PTA +2707GTPI
+185M +52F +28P +2.0PL 2.88SCS
+3.72T +3.00UDC +2.03FLC 78%R
Hunk X VG-88 King Doc

*Maple-Downs Farms II & Peter Vail
518-827-4552*

Dam of Cougar and CrazyB:

Kings-Ransom KB Cupid-ET

5-06 EX-94 EEEEE 3135332173
2-00 305 22310 4.2 945 3.2 725
3-02 365 28310 4.5 1274 3.3 929
4-07 365 48930 4.7 2318 3.1 1525
Lifetime 104340 4.5 4743 3.2 3351

Sire: Morningview McC Kingboy-ET
(Pictured above)

**1st place 5yr-old NY State Show 2021*

Maternal sisters include:

Kings-Ransom Kroy Climax-ET

EX-94 EEEVE 95-MS
2-11 300 32330 4.8 1554 3.7 1183
(Pictured w/ Lot 26)

**Kings-Ransom Montry Cans
EX-94, 97-MS**

**Nom. Jr All-Am 5yr-old 2021
(Pictured w/ Lot 26)*

2nd Dam:

**Kings-Ransom Mg Cleavage-ET
EX-95 EEEEE DOM 97-MS**
1-11 307 27330 4.2 1137 3.4 927
2-11 365 38240 4.8 1848 3.7 1408
4-10 365 34460 5.1 1745 3.4 1185
Lifetime 134610 4.8 6501 3.6 4880

3rd Dam:

**Golden-Oaks Gwyn Classy-ET
EX-92 EEEVE**
3-05 305 31580 4.1 1284 3.4 1062
**1st 4yr-old NY Spring Jr Show 2014*

**4th Dam: Golden-Oaks Champ Rae-ET
EX-93,3E EEEVE**

6-04 365 41590 4.1 1714 3.2 1319
Lifetime 134060 4.4 5884 3.4 4522

**5th Dam: Scientific Beauty Rae-ET *RC
EX-90 VEEVV DOM**

4-03 365 33710 4.7 1595 3.7 1243

**6th Dam: Scientific Jubilant Rae-ET
EX-90 DOM**

5-11 365 38880 4.1 1608 3.6 1408
Lifetime 117590 4.0 4707 3.6 4242

**7th Dam: C Hanoverhill Tony Rae
EX-96,3E GMD-DOM**

6-11 365 40221 4.1 1660 3.5 1408
Lifetime 166397 4.1 6903 3.4 5611

**HM All-American Jr 2yr-old 1988*

**Nom. All-American 5yr-old 1991*

**8th Dam: Hanoverhill TT Roxette-ET*RC
EX-94,2E GMD-DOM**

10-00 365 35040 4.3 1519 3.2 1129

9th Dam:

Mil-R-Mor Roxette EX-90 GMD-DOM
Lifetime 121417 4.7 5725

**10th Dam: C Glenridge Citation Roxy
EX-97,4E GMD**

Lifetime 209784 4.5 9471

**2X Queen of the Breed*

**Mem. All-Time All-Am Produce of Dam*

11th Dam: EX-90 GMD

Lifetime 218636 3.9 8581

**3X All-American Produce of Dam*

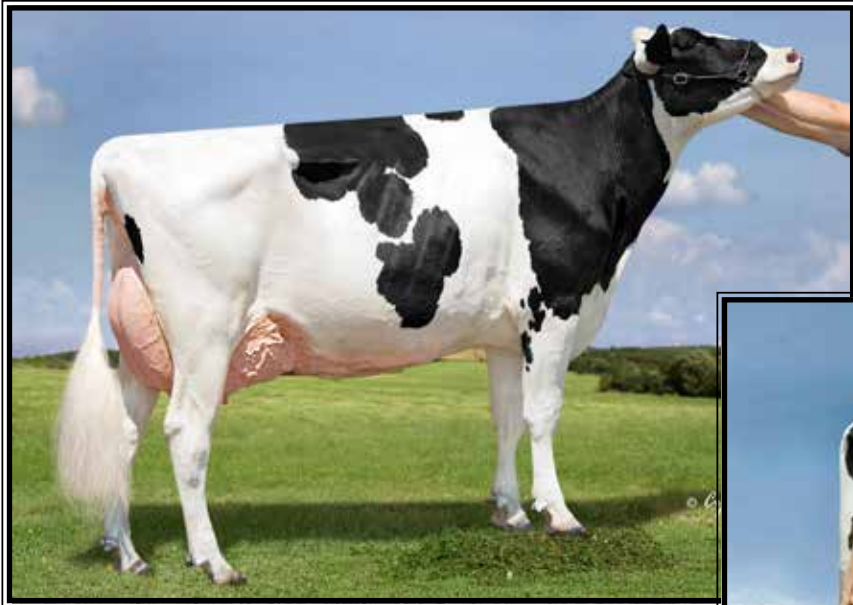

**Kings-Ransom Kroy Climax-ET
EX-94 EEEVE 95-MS**

2-11 300 32330 4.8 1554 3.7 1183
(Mat. sister to the Dams of Lot 25 & 26)

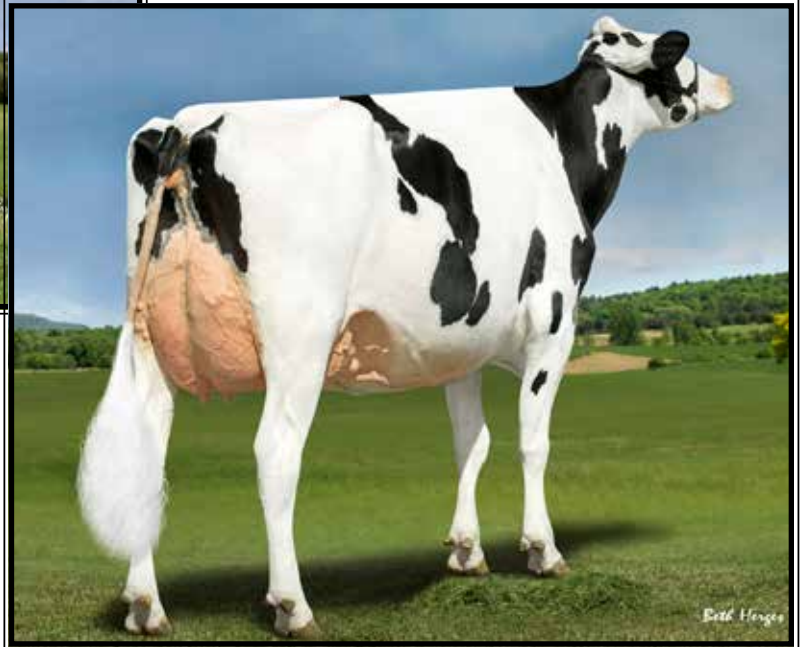

**Kings-Ransom Montry Cans
EX-94,97-MS**

**Nom. Jr All-American 5yr-old 2021*
(Mat. sister to the Dam of Lots 25 & 26)

LOT 26 Choice

Maple-Downs Farms II & Peter Vail
518-827-4552

*Selling choice of 4 females due 9/1/22
2 sired by Honour
2 sired by Jagger

Sires of Choice:

AOT Honour-ET
3210341507 12/21 PTA +2577GTPI
+431M +47F +10P +1.7PL 2.74SCS
+3.99T +3.34UDC +1.73FLC 81%R
Avalanche X EX-90 DOM Delta

OR

Peak Jagger-ET
3205436591 12/21 PTA +2707GTPI
+185M +52F +28P +2.0PL 2.88SCS
+3.72T +3.00UDC +2.03FLC 78%R
Hunk X VG-88 King Doc

**Terms: 35% down sale day. Balance
due at calf pickup at 4 months of age
\$5/day charge if not picked by 4 months**

Dam of Choice:

Kings-Ransom KB Cupid-ET
5-06 EX-94 EEEEE 3135332173
2-00 305 22310 4.2 945 3.2 725
3-02 365 28310 4.5 1274 3.3 929
4-07 365 48930 4.7 2318 3.1 1525
Lifetime 104340 4.5 4743 3.2 3351
Sire: Morningview McC Kingboy-ET
(Pictured w/ Lot 25)
**1st place 5yr-old NY State Show 2021*

Maternal sisters include:

Kings-Ransom Kroy Climax-ET
EX-94 EEEVE 95-MS
2-11 300 32330 4.8 1554 3.7 1183
(Pictured above)

Kings-Ransom Montry Cans
EX-94, 97-MS
**Nom. Jr All-Am 5yr-old 2021*
(Pictured above)

2nd Dam:

Kings-Ransom Mg Cleavage-ET
EX-95 EEEEE DOM 97-MS
1-11 307 27330 4.2 1137 3.4 927
2-11 365 38240 4.8 1848 3.7 1408
4-10 365 34460 5.1 1745 3.4 1185
Lifetime 134610 4.8 6501 3.6 4880

3rd Dam:

Golden-Oaks Gwyn Classy-ET
EX-92 EEEVE
3-05 305 31580 4.1 1284 3.4 1062
**1st 4yr-old NY Spring Jr Show 2014*

4th Dam: Golden-Oaks Champ Rae-ET
EX-93,3E EEVEE
6-04 365 41590 4.1 1714 3.2 1319
Lifetime 134060 4.4 5884 3.4 4522

5th Dam: Scientific Beauty Rae-ET *RC
EX-90 VEEVV DOM
4-03 365 33710 4.7 1595 3.7 1243

6th Dam: Scientific Jubilant Rae-ET
EX-90 DOM
5-11 365 38880 4.1 1608 3.6 1408
Lifetime 117590 4.0 4707 3.6 4242

7th Dam: C Hanoverhill Tony Rae
EX-96,3E GMD-DOM
6-11 365 40221 4.1 1660 3.5 1408
Lifetime 166397 4.1 6903 3.4 5611
**HM All-American Jr 2yr-old 1988*
**Nom. All-American 5yr-old 1991*

8th Dam: Hanoverhill TT Roxette-ET*RC
EX-94,2E GMD-DOM
10-00 365 35040 4.3 1519 3.2 1129

9th Dam:
Mil-R-Mor Roxette EX-90 GMD-DOM
Lifetime 121417 4.7 5725

10th Dam: C Glenridge Citation Roxy
EX-97,4E GMD
Lifetime 209784 4.5 9471
**2X Queen of the Breed*
**Mem. All-Time All-Am Produce of Dam*

11th Dam: EX-90 GMD
Lifetime 218636 3.9 8581
**3X All-American Produce of Dam*



**Kings-Ransom Monterey Clash
EX-94 EEEEE**

**Res. Jr All-American 4yr-old 2020
(Mat. sis. to Dam of Lot 27)*



**Kings-Ransom Doc Clever-ET
EX-92 EEEEE**

**Nom. Jr All-Am Jr 3yr-old 2021
(Dam of Lot 27)*

LOT 27

***Spring Calf for 2022**

*Reg. pending
Born 3/22/22

*Kings-Ransom Farm
Jeff King 518-791-2876*

Stantons Chief-ET

3129015989 12/21 PTA +2282GTPI
+659M +8F +17P +.8PL 2.73SCS
+2.04T +2.29UDC +.44FLC 95%R
High Octane X Numero Uno

Kings-Ransom Doc Clever-ET

3-07 EX-92 EEVVE 95-MS
3146394836 12/21 PTA +2423GTPI
+951M +3.25T +2.70UDC +1.59FLC
2-03 296 26437 4.2 1110 3.4 886
3-03 201 25971 3.3 845 2.7 707

Sire: Woodcrest King Doc
Maternal sisters include:

**Kings-Ransom Monterey Clash
EX-94 EEEEE**

3-01 305 29670 4.0 1193 3.3 984
(Pictured above)

**Nom. Jr All-American 5yr-old 2021*

**Res. Jr All-American 4yr-old 2020*

**Res All-NY & Jr All-NY 4yr-old 2020*

**HM Jr All-NY Sr 3yr-old 2019*

2nd Dam:

**Kings-Ransom Mogul Cleo
EX-95,2E EEEEE 95-MS**
2-01 365 25690 4.9 1247 3.7 939
3-06 290 33440 4.7 1562 3.2 1074
4-03 365 39770 4.1 1618 3.4 1338
5-09 365 36350 4.7 1698 3.5 1268
Lifetime 153350 4.6 7029 3.5 5387

**3rd Dam: Golden-Oaks Gwyn Classy-ET
EX-92 EEEVE**

3-05 305 31580 4.1 1284 3.4 1062
**1st 4yr-old NY Spring Jr Show 2014*

**4th Dam: Golden-Oaks Champ Rae-ET
EX-93,3E EEVVE**

6-04 365 41590 4.1 1714 3.2 1319
Lifetime 134060 4.4 5884 3.4 4522

**5th Dam: Scientific Beauty Rae-ET *RC
EX-90 VEEVV DOM**

4-03 365 33710 4.7 1595 3.7 1243

**6th Dam: Scientific Jubilant Rae-ET
EX-90 DOM**

5-11 365 38880 4.1 1608 3.6 1408
Lifetime 117590 4.0 4707 3.6 4242

**7th Dam: C Hanoverhill Tony Rae
EX-96,3E GMD-DOM**

6-11 365 40221 4.1 1660 3.5 1408
Lifetime 166397 4.1 6903 3.4 5611

**HM All-American Jr 2yr-old 1988
Nom. All-American 5yr-old 1991

**8th Dam: Hanoverhill TT Roxette-ET*RC
EX-94,2E GMD-DOM**

10-00 365 35040 4.3 1519 3.2 1129

9th Dam:

Mil-R-Mor Roxette EX-90 GMD-DOM
Lifetime 121417 4.7 5725

**10th Dam: C Glenridge Citation Roxy
EX-97,4E GMD**

Lifetime 209784 4.5 9471

**2X Queen of the Breed*

**Mem. All-Time All-Am Produce of Dam*

11th Dam: EX-90 GMD

Lifetime 218636 3.9 8581

**3X All-American Produce of Dam*



Midas-Touch Jedi Jangle-ET
EX-92 EEEEE 93-MS
**4th Jr 3yr-old WDE 2019*
(3rd Dam of Lot 28)



LOT 28 Embryos

*Selling 5-#1 IVF female embryos
sired by Homecoming

*Greg & Sheri Lloyd and
Duane & Gena Tillapaugh*
413-770-3064

AOT Homecoming-ET

3210341497 12/21 PTA +2837GTPI
+660M +77F +38P +768NMS +3.7PL
+1.0DPR +2.58T +2.40UDC +.17FLC
Spartacus X EX-90 DOM Delta

Maple-Downs-I Doc Joyride

12/21 PTA +2687GTPI +873M +29F
+40P +441NMS +3.2PL +2.0DPR
+3.00T +2.48UDC +1.60FLC
-Nice yearling heifer
Sire: Woodcrest King Doc

11th Dam: Wesswood Astro Matt Ester
VG-87 VEVV GMD-DOM
Lifetime 140110 3.6 5029 3.0 4158
12th Dam: Wesswood Bell Claudette
VG-87 GMD-DOM
8-04 365 38150 3.8 1443 2.8 1064
Lifetime 280980 3.6 9997 2.9 8092

2nd Dam:

Midas-Touch Fab Jamboree-ET
VG-85 VVVV+
2-04 264 21050 3.9 823 3.5 736

3rd Dam: (Pictured above)

Midas-Touch Jedi Jangle-ET
EX-92 EEEEE 93-MS
2-00 305 25610 3.4 862 3.4 882

**Sold for \$77,000 at Get in the Game Sale*

**Res. All-Canadian Jr 2yr-old 2018*

**HM All-American Jr 2yr-old 2018*

**4th Jr 3yr-old WDE 2019*

**2nd Jr 2yr-old Royal 2018*

**Int. Champion & HM Grand Champion
Harrisburg All-American 2018*

4th Dam:

Seagull-Bay S Jillian-ET
VG-87 VV+V DOM
2-01 365 39190 3.0 1192 3.2 1257

5th Dam:

Ammon-Peachey Shauna-ET
EX-92 EEEEE GMD-DOM
6-03 365 40290 3.7 1479 3.2 1309

**Global Cow of the Year 2015*

-AI sons include: Supersire & Headliner!

6th Dam: Pine-Tree Martha Sheen-ET

VG-86 VV+VV DOM

1-11 365 31210 4.2 1305 3.1 968

7th Dam: Pine-Tree Missy Martha-ET

VG-86 VVV+V DOM

2-02 365 34730 3.6 1266 3.1 1070

8th Dam: Wesswood-HC Rudy Missy-ET

EX-92,3E EEEEE GMD-DOM

4-11 365 40880 4.1 1665 3.4 1385

Lifetime 119610 4.1 4885 3.4 4031

**Global Cow of the Year 2014*

9th Dam: Wesswood Elton Mimi

EX-90 EEEEE GMD-DOM

3-05 365 35380 3.3 1160 3.0 1054

10th Dam: Wesswood Mandingo Ivy

VG-87 VEEVV

6-05 365 36330 3.6 1305 2.8 1018

Lifetime 144060 3.4 4933 2.9 4139



Liddleholme DM Precious-ET
VG-89 VEEEEE (max scored 2yr)
**1st Jr 2yr-old N-E Spring Nat'l 2021*
(Dam of Lot 29)

Skycrest Mincio Prickles
EX-95 EEEEE

**Res. All-Am & HM All-Can Sr 3yr-old 2017*
(2nd Dam of Lots 29 & 30)



LOT 29 #2111
Maple-Downs-DT Doc Panama

3231442895 99%RHA-I
Born 3/2/21 12/21 PTA +2369GTPI
+1024M +3.34T +2.05UDC +1.50FLC

*Donor Dam
-flushed once with 5-#1 embryos

Maple-Downs Farms II
and Duane Tillapaugh
518-827-4552

Woodcrest King Doc
3132417775 12/21 PTA +2783GTPI
+1574M +69F +54P +554NMS +2.2PL
+3.54T +2.36UDC +2.10FLC 99%R
Kingboy X VG-88 Mack

Liddleholme DM Precious-ET
2-09 VG-89 VEEEEE 3201702795
1-11 365 31419 4.1 1299 2.9 924
Sire: Val-Bisson Doorman-ET
(Pictured above)
**1st Jr 2yr-old N-E Spring Nat'l 2021*

2nd Dam of Lots 29 & 30:
Skycrest Mincio Prickles
EX-95 EEEEE
2-01 305 29621 3.7 1098 3.1 906
3-06 365 46428 3.3 1524 2.9 1340
(Pictured above)

Prickles winnings include:
**Res. All-American Sr 3yr-old 2017*
**HM All-Canadian Sr 3yr-old 2017*
**Grand Ontario Summer 2017*
**HM Grand Maxwell Spring 2017*

3rd Dam:
Skycrest Braxton Plop
EX-90-CAN, EX-MS
4-11 241 22326 3.4 758 3.0 672

4th Dam:
Skycrest Goldwyn Peach Fuzz-ET
VG-88-CAN
3-07 365 26995 4.2 1146 3.3 904
6-02 342 28437 4.5 1281 3.0 864
Lifetime 117577 4.2 4908 3.2 3783

5th Dam:
Skycrest Juror Piper
EX-91,3E-CAN, EX-MS
4-02 365 29592 3.1 915 2.9 869
6-04 365 28545 3.4 966 3.0 844
7-11 365 28536 3.4 972 3.0 849
Lifetime 168923 3.4 5666 3.0 5007

5th Dam:
Skycrest Lindy Pepper
VG-87-CAN
5-09 296 24337 4.1 999 3.4 838

LOT 30 #2119
Maple-Downs-DT Doc Pistol

3231442903 99%RHA-I
Born 3/9/21 12/21 PTA +2663GTPI
+553M +3.23T +2.53UDC +1.82FLC

*Donor Dam
-flushed once with 6-#1 embryos

Woodcrest King Doc
3132417775 12/21 PTA +2783GTPI
+1574M +69F +54P +554NMS +2.2PL
+3.54T +2.36UDC +2.10FLC 99%R
Kingboy X VG-88 Mack

Liddleholme Princess-ET
2-09 VG-86 +VV+V 3201702795
1-11 365 32922 4.2 1367 3.0 972
Sire: Val-Bisson Doorman-ET



Maiz-N-Blu Add Lucy-RED EX-92 EEVEE

**Nom. All-American Red & White Sr 2yr-old 2020
(She sells as Lot 31)*

LOT 31

Maiz-N-Blu Add Lucy-RED

4-00 EX-92 EEVEE

3143322439 100%RHA-NA
Born 12/1/17 12/21 PTA +1971GTPI
+17%F +.2DPR +2.27T +2.05UDC
2-01 303 25158 4.0 997 3.1 778
3-00 365 33899 4.2 1425 3.1 1064
4-03 13 649 6.5 42 3.1 20 RIP
3/21 test- 63 lbs 5.9%F 2.8%P
SCC 29,000
Fresh 3/9/22

**Nom. All-American Red & White
Sr 2yr-old 2020
*1st Sr 3yr-old & Res. Int. Champion
NY Spring R&W Show 2021
1st Sr 3 NY State R&W Show 2021

(Lucy-Red pictured above)

*Maple-Downs Farms II, Peter Vail
and Duane Tillapaugh
518-231-1731*

Mr Ansly Addiction-P-RED-ET
72128091 12/21 PTA +2016GTPI
+.23%F +.15%P +2.7PL +1.7DPR
+.70T +1.11UDC -.20FLC 98%R
Ladd X EX-90 Goldwyn

Ms Atwood Lacey-ET
7-00 EX-95,2E EEEEE 3128881305
3-00 281 19100 4.2 801 2.6 505
4-00 305 28670 3.4 961 3.2 911
Sire: Maple-Downs-I G W Atwood-ET
**1st Aged Cow and Res. Sr Champion
M-W Spring National 2021*

2nd Dam:
Blondin Lauthority Libye*RC
EX-92 EEEEE 93-MS
1-11 305 25670 4.3 1107 3.4 865
3-04 365 35780 3.4 1210 3.3 1178
**Int. Champion Quebec Spring Show 2014
1st Sr 2yr-old Quebec Spring Show 2014

3rd Dam:
Rockymountain Talent Licorice-ET
EX-95 EEEEE
3-10 323 34770 4.0 1384 3.4 1172
**All-American 4yr-old 2011
*All-Canadian 4yr-old 2011
*Res. All-American Sr 3yr-old 2010
*All-Canadian Sr 2yr-old 2010
Sold for \$420,000 in 2011 Int'l Intrigue

4th Dam:
Idee Rudolph Liberty
VG-89-CAN EX-MS
11-04 349 32846 4.0 1323 2.9 961
Lifetime 151496 3.7 5553 3.2 4903

5th Dam:
Idee Skychief Latoya
VG-88-CAN
5-07 365 32527 4.2 1362 3.2 1049
Lifetime 141480 4.6 6471 3.5 4982
Mat. sister: Idee Lustre EX-95

6th Dam:
C Ravenswell Lydia
EX-92 EEEE DOM
5-01 365 24578 4.6 1125 3.4 826

7th Dam:
Spring-Farm Miss Lynn VG-CAN
2-11 329 22335 4.0 888 3.6 811

8th Dam:
Spring-Farm Miss Connie VG-88-CAN
8-00 305 21420 3.9 840

9th Dam:
Spring-Farm Miss Citation VG-87-CAN
6-04 365 27725 3.8 1054
Lifetime 215519 3.7 7952



Petitclerc Avalanche Syrah-ET*RC EX-92 EEEEE

**HM All-American Milking Yearling 2020*
(She sells as Lot 32 and Dam of Lots 33 & 34)

LOT 32

Jonathan King
518-695-9245

Petitclerc Avalanche Syrah-ET*RC

3-03 EX-92 EEEEE

111421752C 99%RHA-I
Born 9/22/18 12/21 PTA +1869GTPI
+3.11T +2.38UDC +1.46FLC
1-08 282 18766 2.9 535 2.7 511
2-08 282 26745 3.0 789 2.9 765 RIP
3/21 test- 76 lbs 3.5%F 3.0%P
SCC 66,000

Fresh 6/13/21

Bred 12/5/21, Due 9/11/22 to

7HO15023 Analyst-RED

**HM All-American Milking Yrlng 2020*

**2nd Fall Calf East Nat'l 2019*

(Syrah pictured above)

Dymenthalm Mr App Avalanche-TW

11957107C 12/21 PTA +2036GTPI
+3.76T +2.85UDC +2.26FLC 99%R
McCutchen X Regiment

Petitclerc Gold Saltalamachia

VG-89-CAN (max. score 2r-old)

107753455C

1-10 365 29912 4.0 1188 2.9 876

3-08 365 37295 3.6 1338 2.9 1097

Sire: Braedale Goldwyn

(Pictured w/ Lot 33)

**Un All-Can Milking Yearling 2014*

**1st Milking Yrlg, Best Udder & B&O Royal 2014*

**Res All-Am Fall Calf 2013*

**HM All-Can Fall calf 2013*

**HM Jr Champion WDE 2013*

Full sister:

Petitclerc Goldwyn Sidney VG-87

**All-Can & Res. All-American 2012*

2nd Dam:
Brabantdale Jasper Spades-ET
VG-88-CAN
2-03 365 28584 3.8 1100 3.4 970
3-05 359 34356 4.2 1488 3.3 1122
5-03 365 20652 3.8 780 2.9 595

3rd Dam:
Brabantdale Triumphant Spooky
EX, 2E-CAN
4-02 365 51625 4.4 2297 3.4 1763
6-00 365 49976 5.6 2780 3.1 1536
Lifetime 136499 4.6 6342 3.2 4390



Petitlerc Gold Saltalamachia VG-89-CAN

**Unanimous All-Canadian Milking Yearling 2014
(Dam of Lot 32 and 2nd Dam of Lots 33 & 34)*

LOT 33

Kings-Ransom L Sybl-RED-ET

3244148318 99%RHA-I
Born 12/19/21

*Lot 33: Co-Vista Holsteins
716-913-8977*

*Lot 34: Kings-Ransom Farm
518-791-2876*

LOT 34

Kings-Ransom Latnt Sheri-ET

3240291152 99%RHA-I
Born 9/2/21

Avant-Garde-I Latenite-RED-ET*PC
13507027C 12/21 PTA +2382GTPI
+1033M +26F +25P +.1PL -.9DPR
+3.16T +1.94UDC +1.06FLC 78%R
Mirand X Bailey

Petitlerc Avalanche Syrah-ET
3-03 EX-92 EEEEE 111421752C
12/21 PTA +1869GTPI +3.11T
1-08 282 18766 2.9 535 2.7 511
2-08 282 26745 3.0 789 2.9 765 RIP
Sire: Braedale Goldwyn
(Pictured w. Lot 32)

**HM All-American Milking Yrlng 2020
2nd Fall Calf East Nat'l 2019

2nd Dam: (Pictured above)
Petitlerc Gold Saltalamachia
VG-89-CAN (max. score 2r-old)
1-10 365 29912 4.0 1188 2.9 876
3-08 365 37295 3.6 1338 2.9 1097
**Un All-Can Milking Yearling 2014
*1st Milking Yrlg, Best Udder & B&O
Royal 2014
*Res All-Am Fall Calf 2013
*HM All-Can Fall calf 2013
HM Jr Champion WDE 2013
Full sister:
Petitlerc Goldwyn Sidney VG-87
**All-Can & Res. All-American 2012*

3rd Dam:
Brabantdale Jasper Spades-ET
VG-88-CAN
2-03 365 28584 3.8 1100 3.4 970
3-05 359 34356 4.2 1488 3.3 1122

4th Dam:
Brabantdale Triumphant Spooky
EX, 2E-CAN
4-02 365 51625 4.4 2297 3.4 1763
6-00 365 49976 5.6 2780 3.1 1536
Lifetime 136499 4.6 6342 3.2 4390



Ho-Crawf DB Andromeda-ET

**1st Fall Calf NY State Show 2021*

(She sells as Lot 35 and mat. sister to Lot 36)

LOT 35 #147

Ho-Crawf DB Andromeda-ET

3211870548 99%RHA-I

Born 11/5/20

**Bred 11/30/21, Due 9/8/22 to
799HO004 Unstopabull-RED (sexed)**
(carries an ultrasound female)

**1st Fall Calf NY State Show 2021*

**7th Fall Calf WDE 2021*

***Donor Dam**

*Shelby & Sandra Crawford, Peter Vail
and Maple-Downs Farms II
607-222-3531*

Mr D Apple Diamondback*RC
3013721049 12/21 PTA +1873GTPI
+2.44T +1.95UDC +1.43FLC 99%R
Doorman X EX-94,2E Talent

Ms Apples Affection-ET*RC
7-04 EX-90,2E EEVVV 139272453
2-00 343 22980 4.5 1045 3.0 679
3-03 365 29190 4.7 1372 3.1 892
4-08 365 31630 4.4 1387 3.0 962
Lifetime 140210 4.5 6299 3.1 4284
Sire: Comestar Stormatic-ET

Sisters include:

Miss Apple Snapple-RED EX-96
**Un. All-American R&W 4yr-old 2017*

Ms Candy Apple-RED EX-94

**Un. All-American 4yr-old 2013*

Ms Delicious Apple-RED EX-94

**Red Impact Cow of the Year 2019*

2nd Dam: (Pictured w/ Lot 36)
KHW Regiment Apple-RED-ET *CV
EX-96,4E EEEEE DOM

2-02 365 28930 4.5 1297 3.6 1033
4-01 365 35750 4.7 1682 3.7 1314
5-03 365 30810 5.0 1527 3.9 1212
7-00 365 33280 5.0 1564 3.6 1191
9-01 365 36750 4.3 1582 3.5 1280
10-11 365 31780 4.5 1440 3.5 1122
Lifetime 240640 4.7 11394 3.7 9013

**Check out show winnings box at left!*

3rd Dam:
Kamps-Hollow Altitude-ET *CV
EX-95,2E EEEEE DOM

2-00 365 28830 3.8 1098 3.7 1067
4-03 365 30430 4.2 1268 3.3 1012
7-00 365 39690 4.7 1849 3.5 1385
Lifetime 144460 4.4 6295 3.7 5288

4th Dam:
Clover-Mist Alisha-ET
EX-93,3E EEEEE DOM
8-07 365 36920 4.2 1553 3.4 1258
Lifetime 226470 4.7 10659 3.6 8149

5th Dam:
Clover-Mist Augy Star-ET *RC
EX-94,4E EEEEE DOM
7-10 365 43140 5.0 2136 3.3 1421
Lifetime 206250 4.7 9793 3.5 7187

6th Dam:
D-R-A August
EX-96,4E EEEEE DOM
8-05 365 27460 4.3 1187 3.2 871
Lifetime 190200 4.4 8281 3.3 4457
**Nom. All-American Aged Cow 1986*
**All-Wisconsin Aged Cow 1987*

7th Dam:
D-R-A Ideal Precious Leader
EX-90,2E
7-06 358 20090 3.9 787 3.4 765

8th Dam:
D-R-A Princess Lad Leader
EX-90,3E
9-05 305 19160 4.2 809

The Amazing Apple!

- Unanimous All-Am Jr 2yr-old 2006
- All-American R&W Jr 2yr-old 2006
- HHM All-American Jr 3yr-old 2007
- Nom. All-American 5yr-old 2009
- Res. All-Canadian 5yr-old 2009
- Res. R&W Grand Champion @
2009 Royal Winter Fair
- 2010 Hol. Int. World R&W Champion
- Grand Champion of Grand International
Red & White Show 2011
- All-Am R&W Aged Cow 2011
- Res. Grand Champion of Grand Interna-
tional Red & White Show 2013
- 2013 HI Impact R&W Cow of the Year
- \$1 million Global Glamour Sale Topper
- *Maternal sister to Advent-RED*



KHW Regiment Apple-RED-ET EX-96,4E EEEEE DOM

**Grand Champion of the 2011 Grand International Red & White Show
(2nd Dam of Lots 35 & 36)*

LOT 36

Ho-Crawf Affections Ava-ET

3235813858 100%RHA-NA
Born 10/27/21

Maternal sister:

Ho-Crawf DB Andromeda-ET
**1st Fall Calf NY State Show 2021
(Pictured w/ and sells as Lot 35)*

Shelby & Sandra Crawford
607-222-3531

Tiger-Lily Ladd P-RED-ET

69405976 12/21 PTA +2079GTPI
+3.2PL +1.29T +.87UDC +.35FLC
Destry X VG-87 Lawn Boy

Ms Apples Affection-ET*RC

7-04 EX-90,2E EEVVV 139272453
2-00 343 22980 4.5 1045 3.0 679
3-03 365 29190 4.7 1372 3.1 892
4-08 365 31630 4.4 1387 3.0 962
Lifetime 140210 4.5 6299 3.1 4284
Sire: Comestar Stormatic-ET

Sisters include:

Miss Apple Snapple-RED EX-96
**Un. All-American R&W 4yr-old 2017*
Ms Candy Apple-RED EX-94
**Un. All-American 4yr-old 2013*
Ms Delicious Apple-RED EX-94
**Red Impact Cow of the Year 2019*

2nd Dam: (Pictured above)
KHW Regiment Apple-RED-ET *CV
EX-96,4E EEEEE DOM

2-02 365 28930 4.5 1297 3.6 1033
4-01 365 35750 4.7 1682 3.7 1314
5-03 365 30810 5.0 1527 3.9 1212
7-00 365 33280 5.0 1564 3.6 1191
9-01 365 36750 4.3 1582 3.5 1280
10-11 365 31780 4.5 1440 3.5 1122
Lifetime 240640 4.7 11394 3.7 9013

**Check out show winnings box at left!*

3rd Dam:

Kamps-Hollow Altitude-ET *CV
EX-95,2E EEEEE DOM

2-00 365 28830 3.8 1098 3.7 1067
4-03 365 30430 4.2 1268 3.3 1012
7-00 365 39690 4.7 1849 3.5 1385
Lifetime 144460 4.4 6295 3.7 5288

4th Dam:

Clover-Mist Alisha-ET
EX-93,3E EEEEE DOM

8-07 365 36920 4.2 1553 3.4 1258
Lifetime 226470 4.7 10659 3.6 8149

5th Dam:

Clover-Mist Augy Star-ET *RC
EX-94,4E EEEEE DOM

7-10 365 43140 5.0 2136 3.3 1421
Lifetime 206250 4.7 9793 3.5 7187

6th Dam:

D-R-A August
EX-96,4E EEEEE DOM

8-05 365 27460 4.3 1187 3.2 871
Lifetime 190200 4.4 8281 3.3 4457
**Nom. All-American Aged Cow 1986
All-Wisconsin Aged Cow 1987

7th Dam:

D-R-A Ideal Precious Leader
EX-90,2E

7-06 358 20090 3.9 787 3.4 765

8th Dam:

D-R-A Princess Lad Leader
EX-90,3E

9-05 305 19160 4.2 809

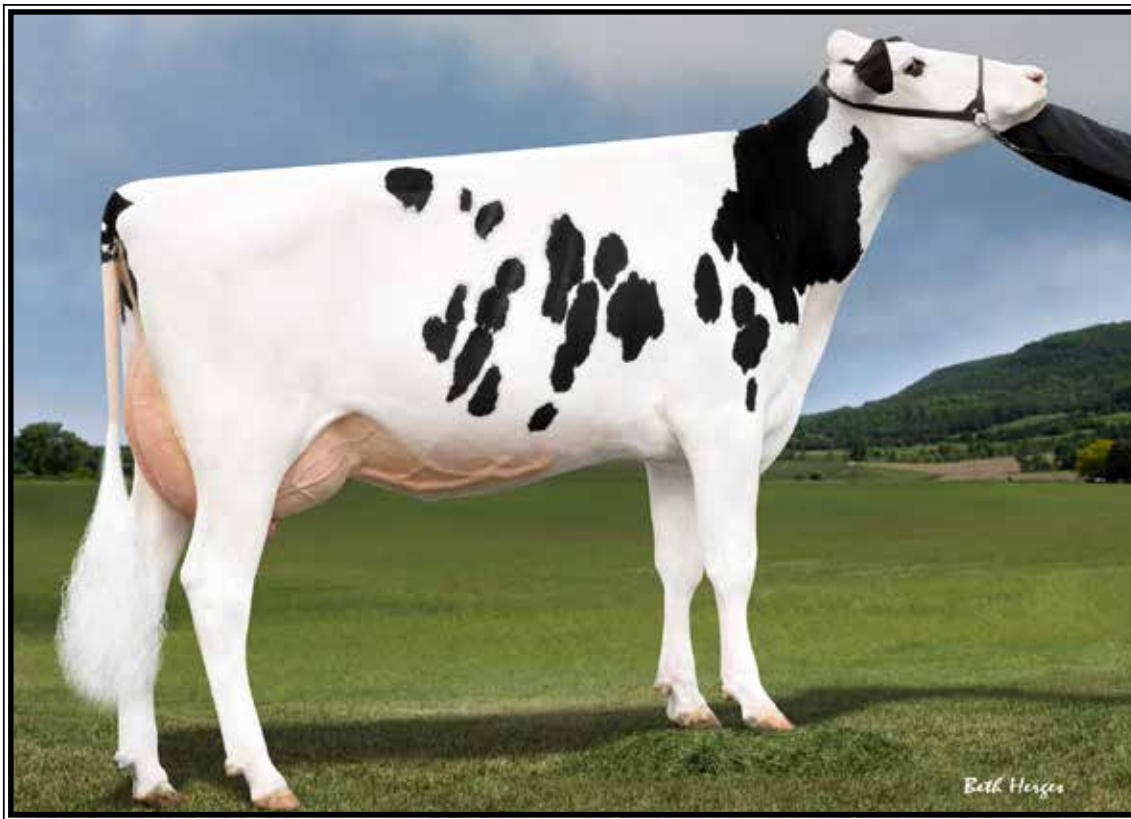

Heaths Kingboy Ananicole-ET EX-91 EEVVE

3-02 340 32960 3.5 1167 3.1 1020

(Dam of Lot 37)

LOT 37 #1937

Maple-Downs Dback Alyssa-ET*RC

3-00 VG-87 VV+VV

3201702770 99%RHA-I

Born 12/1/18

2-01 364 23681 3.5 826 3.2 755

3-03 15 1085 4.7 51 3.8 41 RIP

3/21 test- 90 lbs 4.3%F 3.3%P

SCC 44,000

Fresh 3/7/22

Maple-Downs Farms II

518-827-4552

Mr D Apple Diamondback*RC

3013721049 12/21 PTA +1873GTPI

+2.44T +1.95UDC +1.43FLC 99%R

Doorman X EX-94,2E Talent

Heaths Kingboy Ananicole-ET*RC

5-10 EX-91 EEVVE 3123637260

1-10 365 27277 4.1 1130 3.1 843

3-02 340 32960 3.5 1167 3.1 1020

5-05 321 31300 3.3 1048 2.9 896

Lifetime 100160 3.6 3562 3.0 3050

Sire: Morningview McC Kingboy-ET

(Pictured above)

*Maternal sister to Addiction-P-RED

2nd Dam: (Pictured w/ Lot 37)

Ms Apples Ainsley-ET

EX-90 VEVEE

2-04 277 19050 4.5 855 3.4 641

3rd Dam: (Pictured w/ Lot 36)

KHW Regiment Apple-RED-ET *CV

EX-95,2E EEEEE DOM

4-01 365 35750 4.7 1682 3.7 1314

Lifetime 240640 4.7 11394 3.7 9013

*Show winning box w/ Lot 34!

Maternal brother: 'Advent-RED'

4th Dam:

Kamps-Hollow Altitude-ET *CV

EX-95,2E EEEEE DOM

7-00 365 39690 4.7 1849 3.5 1385

Lifetime 144460 4.4 6295 3.7 5288

5th Dam: Clover-Mist Alisha-ET

EX-93,3E EEEEE DOM

8-07 365 36920 4.2 1553 3.4 1258

Lifetime 226470 4.7 10659 3.6 8149

6th Dam:

Clover-Mist Augy Star-ET *RC

EX-94,4E EEEEE DOM

7-10 365 43140 5.0 2136 3.3 1421

Lifetime 206250 4.7 9793 3.5 7187

7th Dam:

D-R-A August

EX-96,4E EEEE DOM

8-05 365 27460 4.3 1187 3.2 871

Lifetime 190200 4.4 8281 3.3 4457

*Nom. All-American Aged Cow 1986

*All-Wisconsin Aged Cow 1987

8th Dam:

D-R-A Ideal Precious Leader EX-90,2E

7-06 358 20090 3.9 787 3.4 765

9th Dam:

D-R-A Princess Lad Leader EX-90,3E

9-05 305 19160 4.2 809

LOT 37^{1/2} #2200
Maple-Downs Willow AtExpo*RC
 Born 3/7/22 -Reg. pending
Sire: Blondin Willows-RED*PC
 111633735C 12/21 PTA +2228GTPI
 +578M +8F +8P +.3PL 2.86SCS
 +2.69T +1.72UDC +.43FLC 78%R
 Mirand X Doorman
Dam: Alyssa (Sells as Lot 37)



Ms Apples Ainsley-ET EX-90 VEVEE
(2nd Dam of Lots 37 & 38 and 3rd Dam of Lot 39)

LOT 38 #1858

Maple-Downs Anissa-RED

3-05 VG-88 VVVVE

3145075020 99%RHA-I

Born 12/2/17

2-00 304 23703 3.9 913 3.1 734

3-00 365 33837 3.8 1293 3.2 1094

4-01 79 8317 3.7 311 3.2 265 RIP

3/21 test- 99 lbs 2.7%F 2.9%P

SCC 13,000

Fresh 1/2/22

Bred 3/5/22, Due 12/11/22 to

799HO4 Unstopabull-RED

Maple-Downs Farms II

518-827-4552

Mr Hotstuffs Hypnotic-ET*RC

3012554421 12/21 PTA +1936GTPI

+1.80T +1.19UDC +1.34FLC 97%R

Windbrook X EX-94,2E Advent

Heaths Kingboy Ananicole-ET*RC

5-10 EX-91 EEVEE 3123637260

1-10 365 27277 4.1 1130 3.1 843

3-02 340 32960 3.5 1167 3.1 1020

5-05 321 31300 3.3 1048 2.9 896

Lifetime 100160 3.6 3562 3.0 3050

Sire: Morningview McC Kingboy-ET

(Pictured above)

*Maternal sister to Addiction-P-RED

2nd Dam: (Pictured above)

Ms Apples Ainsley-ET

EX-90 VEVEE

2-04 277 19050 4.5 855 3.4 641

3rd Dam: (Pictured w/ Lot 36)

KHW Regiment Apple-RED-ET *CV

EX-95,2E EEEEE DOM

4-01 365 35750 4.7 1682 3.7 1314

Lifetime 240640 4.7 11394 3.7 9013

*Show winning box w/ Lot 34!

Maternal brother: 'Advent-RED'

4th Dam:

Kamps-Hollow Altitude-ET *CV

EX-95,2E EEEEE DOM

7-00 365 39690 4.7 1849 3.5 1385

Lifetime 144460 4.4 6295 3.7 5288

5th Dam: Clover-Mist Alisha-ET

EX-93,3E EEEEE DOM

8-07 365 36920 4.2 1553 3.4 1258

Lifetime 226470 4.7 10659 3.6 8149

6th Dam:

Clover-Mist Augy Star-ET *RC

EX-94,4E EEEEE DOM

7-10 365 43140 5.0 2136 3.3 1421

Lifetime 206250 4.7 9793 3.5 7187

7th Dam:

D-R-A August

EX-96,4E EEEE DOM

8-05 365 27460 4.3 1187 3.2 871

Lifetime 190200 4.4 8281 3.3 4457

*Nom. All-American Aged Cow 1986

*All-Wisconsin Aged Cow 1987

8th Dam:

D-R-A Ideal Precious Leader EX-90,2E

7-06 358 20090 3.9 787 3.4 765

9th Dam:

D-R-A Princess Lad Leader EX-90,3E

9-05 305 19160 4.2 809

LOT 39 #2018

Maple-Downs Apple Alexa-RED

3210540550 99%RHA-I

Born 12/17/19

Fresh 3/21/22

Sire: ST Gen RR Applefree-RED-ET

3132353140 12/21 PTA +2547GTPI

+468M +.14% +59F +20P +2.2PL

+1.83T +1.57UDC +.68FLC 80%R

Revival-RED X VG-87 Delta

Dam: Annisa-RED (Sells as Lot 38)

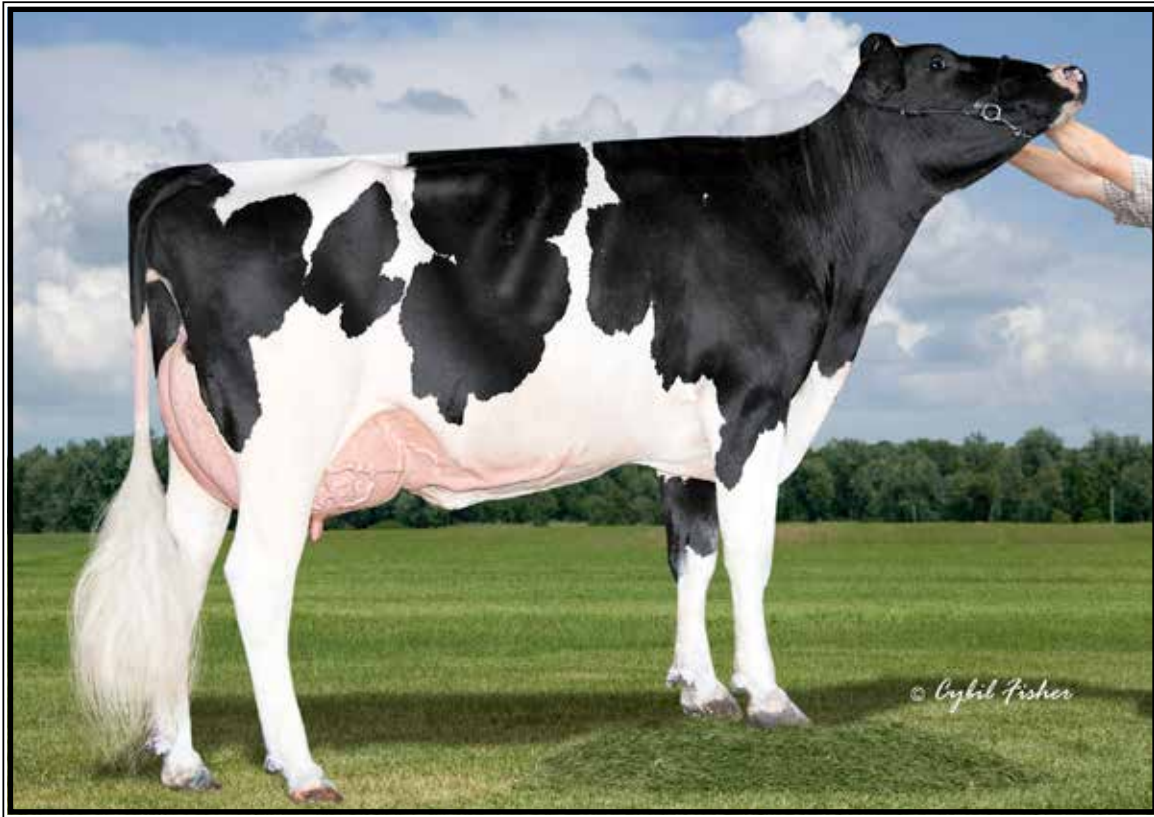

AOT Salvatore Hiccup-ET*RC VG-87 UU+UU

3-05 302 39700 4.0 1596 3.2 1286

(2nd Dam of Lot 40)

LOT 40

AOT Lnite Hanna69090-RED-ET*PO

3226954632 99%RHA-I
 Born 9/1/21 4/22 PTA +2562GTPI
 +619M +.15% +68F +.02% +24P
 +517NMS +3.0PL +.8DPR 2.89SCS
 +1.21T +.72UDC +.64FLC

AOT Genetics

Tom Kugler 518-366-3901
 David King 315-212-0032

Avant-Garde-I Latenite-RED-ET*PC

13507027C 12/21 PTA +2382GTPI
 +1033M +26F +25P +.1PL -.9DPR
 +3.16T +1.94UDC +1.06FLC 78%R
 Mirand X Bailey

AOT Mark Hotshot-ET

2-05 VG-85 V++VV 3205235446
 12/21 PTA +2744GTPI +987M +65F
 +39P +730NMS +5.3PL +1.2DPR
 +1.53T +1.33UDC +.69FLC
 1-11 197 16070 4.1 674F 3.1 509 RIP
 Sire: Wilder Mark-ET

2nd Dam: (Pictured above)
 AOT Salvatore Hiccup-ET*RC
 VG-87 VV+VV
 3-05 302 39700 4.0 1596 3.2 1286
 *Nom. Global Red/RC Cow of the Year by
 Holstein International 2020

3rd Dam: Cookiecutter Ssire Has-ET
 VG-88 EE++E DOM
 3-11 365 43860 4.0 1747 3.4 1485
 Lifetime 105510 4.4 4638 3.5 3676
 *Dam of 14HO7770 Helix
 *Nom. Global Cow of the Year 2020

4th Dam: Cookiecutter Mom Halo-ET
 2-09 VG-88 VV+VE DOM
 2-00 365 35280 5.2 1819 3.7 1304
 *Global Cow of the Year 2019

5th Dam: Cookiecutter Gld Holler-ET
 VG-88 VVV+E DOM
 2-03 365 40730 3.5 1410 3.1 1249
 *Nom. Int'l Cow of the Year 2016

6th Dam: Ms Kings-Rnsm Champ Haley
 EX-90 EEVVEE GMD-DOM
 3-11 365 43690 3.7 1625 3.1 1357

7th Dam: Regancrest-JDV Hanna-ET
 EX-90 EEVVE
 4-07 365 45110 4.3 1922 3.2 1449

8th Dam: Long-Haven Rudolph Dee-ET
 EX-90,2E EVVVEE GMD-DOM
 2-11 365 32720 4.8 1565 3.8 1252
 Lifetime 166900 4.3 7099 3.5 5884

9th Dam: Regancrest Elton Disrael-ET
 VG-88 EX-MS DOM
 2-04 365 33617 4.5 1499 3.5 1169
Full brother: 7HO5157 Durham

10th Dam: Snow-N Denises Dellia
 EX-95,2E EEEEEE GMD-DOM
 6-00 365 35230 4.0 1425 3.0 1049
 Lifetime 180240 3.9 7108 3.2 5723
 *Dam of sires 'Durham' & 'Dundee'

11th Dam: Snow-N Dorys Denise
 EX-90,2E EX-MS GMD-DOM
 5-09 365 33350 3.8 1256 3.1 1038
 Lifetime 114010 3.6 4153 3.2 3649



Cookiecutter Dta Habitan-ET EX-90 EVVVE DOM

2-04 365 36280 4.7 1706 3.3 1214

(2nd Dam of Lot 41)

LOT 41

AOT Believe Hanna *RC*PO

3243881712 99%RHA-I *CV
 Born 12/2/21 4/22 PTA +2429GTPI
 +361M +.12% +49F +7P +1.4PL
 +3.34T +2.90UDC +1.47FLC 2.64SCS

AOT Genetics

Tom Kugler 518-366-3901
 David King 315-212-0032

Aija Believe*PC

13486161 12/21 PTA +2307GTPI
 +411M +3.21T +2.27UDC +1.40FLC
 Mirand X Crush

AOT Avalanche Hooter-ET*RC

3210341124 12/21 PTA +2419GTPI
 +2.76T +2.74UDC +1.38FLC
 Sire: Dymentholm Mr App Avalanche

2nd Dam: (Pictured above)
Cookiecutter Dta Habitan-ET
EX-90 EVVVE DOM
 2-04 365 36280 4.7 1706 3.3 1214

3rd Dam:
Cookiecutter Day Haley-ET
VG-88 VEVVE DOM
 2-00 365 35140 3.9 1379 3.4 1192
 3-03 365 31900 4.4 1401 3.4 1091

4th Dam:
Cookiecutter Mom Halo-ET
2-09 VG-88 VV+VE DOM
 2-00 365 35280 5.2 1819 3.7 1304
 *Global Impact Cow of the Year 2019!

5th Dam: Cookiecutter Gld Holler-ET
VG-88 VVV+E DOM
 2-03 365 40730 3.5 1410 3.1 1249
 *Nom. Int'l Cow of the Year 2016

6th Dam:
Ms Kings-Rnsm Champ Haley-ET
EX-90 EEVVE GMD-DOM
 3-11 365 43690 3.7 1625 3.1 1357

7th Dam: Regancrest-JDV Hanna-ET
EX-90 EEVVE
 4-07 365 45110 4.3 1922 3.2 1449
8th Dam: Long-Haven Rudolph Dee-ET
EX-90,2E EVVEE GMD-DOM
 2-11 365 32720 4.8 1565 3.8 1252
 Lifetime 166900 4.3 7099 3.5 5884

9th Dam: Regancrest Elton Disrael-ET
VG-88 EX-MS DOM
 2-04 365 33617 4.5 1499 3.5 1169

Full brother: 7HO5157 Durham
10th Dam: Snow-N Denises Dellia
EX-95,2E EEEEE GMD-DOM
 6-00 365 35230 4.0 1425 3.0 1049
 Lifetime 180240 3.9 7108 3.2 5723
 *Dam of sires 'Durham' & 'Dundee'

11th Dam: Snow-N Dorys Denise
EX-90,2E EX-MS GMD-DOM
 5-09 365 33350 3.8 1256 3.1 1038
 Lifetime 114010 3.6 4153 3.2 3649



**Ms-Aol Dback Raelynn-RED-ET
EX-93**

**Nom. All-American R&W Milking Yrlng 2018
(Mat. sister to the Dam of Lot 42)*



**Miss Roxys Recovery-RED
EX-92,2E EEEEE**

**HM All-Am R&W Fall Yearling in Milk
(2nd Dam of Lot 42)*

LOT 42 #2100

Ms Kingsransom Unx Renegade*RC

3210540632 99%RHA-I
Born 12/9/20

**Bred 12/26/21, Due 10/2/22 to
507HO15023 Analyst-RED (sexed)**

*Maple-Downs & Kings-Ransom
518-827-4552*

Croteau Lesperron Unix

107567492C 12/21 PTA +2351GTPI
+536M +24F +11P +.7PL 2.9SCS
+2.39T +2.40UDC +.15FLC 98%R
Numero Uno X VG-85 Domain

Ms-Aol Avalan Rambo-RED-ET

3-00 VG-87 VE++V 3206945143
2-00 365 28280 3.5 1003 2.9 818
Sire: Dymentholm Mr App Avalanche

Mat. sisters include:

- Ms-Aol Dback Raelynn-RED-ET
EX-93 (Pictured above)
**Nom. All-Am R&W Milking Yrlng 2018
*1st Milking Ylg & Res. Int. Champ Big E 1018
HHM All-Am R&W Sr Calf 2017
- Ms-AOL DB Raspberry
**All-American R&W Fall Calf 2017
All-Am R&W Milking Yrlng 2018
- Ms-AOL Cntdr Rookie-RED
EX-90, 91-MS
**All-MN B&W and R&W Jr 3yr-old 2017*
- Ms-AOL Cntndr Revive-RED EX-94
**2nd Jr 3yr-old WDE 2017
Sr & Grand Champ IA State Show 2019
- Ms-AOL Retry-RED-ET
**1st Spr Yrlng & Jr Champ M-E Spr Nat'l 2021*
- Ms-AOL Recharge-RED-ET
**2nd Spr Yrlng M-E Spr Nat'l 2021*
- Ms-AOL Jordy Raeann-RED-ET
**1st Fall Yrlng M-E Spr Nat'l 2021*

**2nd Dam: (Pictured above)
Miss Roxys Recovery-RED
EX-92,2E EEEEE**

1-11 305 21850 4.0 878 3.1 673
3-06 305 23260 4.0 919 2.9 669
4-06 305 28650 4.2 1211 2.9 838
6-02 305 31730 4.2 1331 3.0 957
7-08 291 24680 4.3 1072 3.1 755
**HM All-Am R&W Fall Yrlng in Milk*

3rd Dam: Galestone Ava Rae-RED-ET

EX-91 VEEVE
3-09 329 24680 3.8 949 2.8 694
Lifetime 105870 3.6 3800 2.9 3080

4th Dam: Scientific Rubirae Socks-ET*RC

EX-93,3E VEEVE DOM
5-08 365 43050 4.0 1809 3.1 1331
Lifetime 154160 4.1 6388 3.3 4030

Maternal Sister:

Scientific Debutante Rae-ET EX-92
**All-American 4yr-old 2005*

5th Dam: Scientific Jubilant Rae-ET*RC

EX-90 DOM EEEVV
5-11 365 38880 4.1 1608 3.6 1408
Lifetime 117590 4.0 4707 3.6 4242

6th Dam: C Hanoverhill Tony Rae

EX-96,3E GMD-DOM
6-11 365 40221 4.1 1660 3.5 1408
Lifetime 166397 4.1 6903 3.4 5611
**HM All-Am Jr 2yr-old 1988
Nom. All-Am 5yr-old 1991

7th Dam: Hanoverhill TT Roxette-ET *RC

EX-94,2E GMD-DOM
10-00 365 35040 4.3 1519 3.2 1129
Lifetime 164789 4.1 6759 3.1 4367

8th Dam: Mil-R-Mor Roxette

EX-90 GMD-DOM 30*
Lifetime 121417 4.7 5725

9th Dam: C Glenridge Citation Roxy

EX-97,4E GMD
Lifetime 209784 4.5 9471
**2X Queen of the Breed*

10th Dam: EX-90 GMD

Lifetime 218636 3.9 8581
**3X All-American Produce of Dam*



Frith-Jof Sabre Vicky-RED*PO VG-88 EUUUU

6-07 365 37950 3.2 1198 2.9 1105

(4th Dam of Lot 43 & 5th Dam of Lot 44)

LOT 43 #58316

Frith-Jof Lucky Vegas-RED

3-04 VG-85 VV++V

3139186263 100%RHA-NA

Born 8/15/18

1-09 317 19215 3.6 696 3.2 607

3-00 110 9930 3.2 314 2.8 283 RIP

3/21 test- 97 lbs 2.4%F 2.9%P

SCC 15,000

Fresh 12/2/21

Greg & Sheri Lloyd

518-231-2378

Zimmerview Lucky PP-RED-ET

74228150 12/21 PTA +1965GTPI

+4.2PL +1.4DPR +.82UDC +.52FLC

Jax P X EX-90 DOM Mogul

Frith-Jof C Valecia-RED-ET

5-00 VG-89 VVVVE 69315786

Sire: Sandy-Valley Colt P-RED-TW

2nd Dam:

Frith-Jof Gold Value-RED

GP-82 VV+F+

3rd Dam:

Frith-Jof Advent Vixen-RED

VG-88 VEVVV

2-11 305 17260 4.4 751 3.6 621

4th Dam: (Pictured above)

Frith-Jof Sabre Vicky-RED*PO

VG-88 EVVVV

6-07 365 37950 3.2 1198 2.9 1105

8-03 321 31950 3.5 1118 3.3 1043

Lifetime 153560 3.7 5615 3.3 5021

5th Dam:

Frith-Jof Tiger Val P-RED

VG-85 +V+VV

3-08 305 15040 3.7 556 3.6 548

6th Dam:

Frith-Jof Logic Leader-RED

VG-87 +E++V

9-00 306 30710 3.8 1163 3.3 1004

Lifetime 103590 3.8 3988 3.3 3433

LOT 44 #2176

Maple-Downs WL Venetian-RED*PO

3231442960 99%RHA-I

Born 12/2/21

Sire: Blondin Willows-RED*PC

111633735C 12/21 PTA +2228GTPI

+578M +8F +8P +.3PL 2.86SCS

+2.69T +1.72UDC +.43FLC 78%R

Mirand X Doorman

Dam: Vegas-RED (Sells as Lot 43)

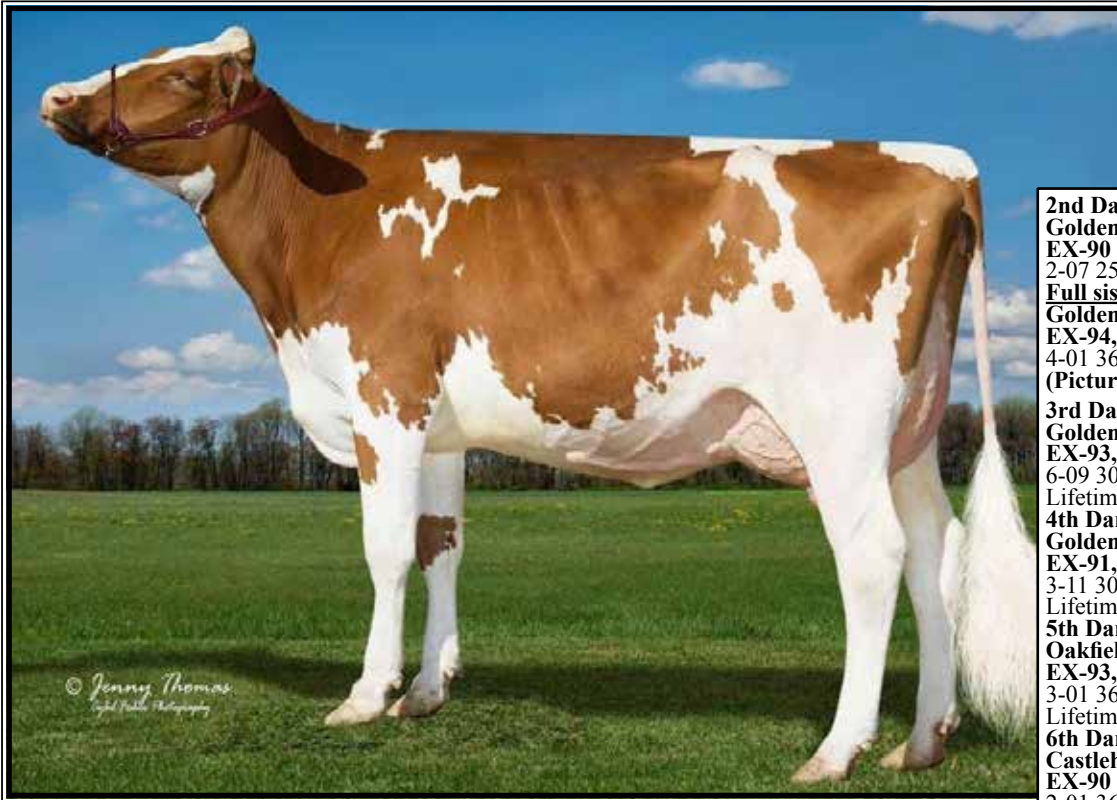

Golden-Rose Ladd Glory-RED* PO VG-86 VUU+U
(Dam of Lot 45)

2nd Dam:
Golden-Rose ABS Gloriana-ET*RC
EX-90 EEEVE
2-07 258 21420 3.8 822 3.5 741

Full sister:
Golden-Rose ABS Ginger-ET*RC
EX-94,2E EEEEE
4-01 365 33980 4.4 1497 3.4 1158
(Pictured w/ Lot 45)

3rd Dam: (Pictured above)
Golden-Rose Goldrush-ET
EX-93,3E EEEVE
6-09 305 39900 4.8 1928 3.5 1392
Lifetime 194230 4.6 8876 3.6 7026

4th Dam:
Golden-Rose Shott Royal-ET
EX-91,2E EEEVV
3-11 305 35640 3.2 1158 3.1 1108
Lifetime 229200 3.6 8301 3.2 7421

5th Dam:
Oakfield Pronto Ritzi
EX-93,2E EEEEE
3-01 365 36752 3.5 1286 3.1 1138
Lifetime 1177360 3.5 6211 3.3 5797

6th Dam:
Castleholm Dund Rhapsody-ET
EX-90 VEVVE
2-01 365 28850 3.0 859 3.0 857

7th Dam:
Astrahoe Stormatic Radiant
EX-91,2E EEEVV GMD
5-02 365 49840 4.2 2087 2.9 1443
Lifetime 130530 4.0 5182 3.4 4167

8th Dam:
Astrahoe LJ Rosa Rebel-ET
EX-92,2E EEEVV
7-05 365 48580 4.2 2021 3.0 1468
Lifetime 110960 3.9 4326 3.2 3529

9th Dam:
Pinehurst Royal Rosa-ET
EX-91,2E EEEEE
3-10 365 41400 3.3 1358 2.8 1145
Lifetime 115400 3.5 4073 3.1 3593

10th Dam:
Pinehurst Roulade EX-92,2E EEEEE
5-00 365 35130 3.6 1271 3.2 1115
Lifetime 142070 3.8 5395 3.1 4436

11th Dam:
Pinehurst Sweet Cleo EX-90 EEEVE
6-00 365 40380 4.4 1776 3.2 1305
Lifetime 191570 3.9 7392 3.3 6238

12th Dam:
Pinehurst Sweet Freedom EX-90
5-07 330 34520 4.3 1500 3.1 1084

13th Dam:
Pinehurst Sweet Delight EX-91,3E GMD
8-00 365 28460 4.2 1194 3.2 917
Lifetime 151600 4.0 6116 3.2 4907

14th Dam:
Pinehurst Rapture EX-96,4E GMD
8-02 365 30370 4.2 1290 3.1 948
Lifetime 160790 3.9 6337 3.0 2469

15th Dam:
Pinehurst Fragrance EX-90,2E
4-08 365 34490 3.6 1234
Lifetime 131700 3.5 4659F

16th Dam:
Hayssen Fond Ariel EX-90
Lifetime 105270 3.4 3559

17th Dam:
Hayssen D V Audrey EX-90,2E
Lifetime 126251 4.4 5547

18th Dam:
Whirlhill Q Rag Apple Ariel EX-92
Lifetime 228465 4.2 9595

19th Dam:
Arlite Posch EX-92 EEEVE GMD
Lifetime 144739 3.6 5176

20th Dam:
Audrey Posch EX-93,2E EEEE GMD
Lifetime 180339 3.8 6775

LOT 45 #485
Golden-Rose Gladye-RED-ET*PO

3215137394 99%RHA-I
Born 12/2/19

Fresh 3/20/22

Camryn Crothers
315-852-9865

Farnear Altitude-RED-ET
3128013348C 12/21 PTA +2207GTPI
+194M +.04% +19F +.04% +16P
+2.92T +2.32UDC +1.63FLC 91%R
Arvis X EX-96 McCutchen

Golden-Rose Ladd Glory-RED*PO
2-11 VG-86 VVV+V 3134411145
2-02 365 19180 4.9 945 3.7 703
Sire: Tiger-Lily Ladd P-RED-ET
(Pictured above)



Golden-Rose Goldrush-ET EX-93,3E EEEVE
(3rd Dam of Lot 45 and 2nd Dam of Lot 46)



Golden-Rose ABS Ginger-ET EX-94,3E EEEEE

4-01 365 33980 4.4 1497 34 1158

(Mat .sister to the 2nd Dam of Lot 45 and mat. sister to the Dam of Lot 46)

LOT 46 Choice

*Selling buyers choice of 3 *RC
Unstopabull-RED daughters born
March, 2022

***Potential 20th generation EX!**

Terms: 35% down sale day. Balance
due at calf pickup at 4 months of age
\$5/day charge if not picked by 4 months

Eric Brayman
607-745-7568

Riverdown Unstopabull-RED

11801450C 12/21 PTA +2007GTPI
+1.4PL +2.33T +2.31UDC +1.90FLC
Avalanche X EX-91,3E Applejack

Golden-Rose ABS Gloriana-ET*RC

3-07 EX-90 EEEVE 72765094
2-07 258 21420 3.8 822 3.5 741
Sire: Apples Absolute-RED-ET

Full sister:

Golden-Rose ABS Ginger-ET*RC
EX-94,2E EEEEE

4-01 365 33980 4.4 1497 3.4 1158
(Pictured above)

2nd Dam: (Pictured w/ Lot 45)

Golden-Rose Goldrush-ET
EX-93,3E EEEVE
6-09 305 39900 4.8 1928 3.5 1392
Lifetime 194230 4.6 8876 3.6 7026

3rd Dam:

Golden-Rose Shott Royal-ET
EX-91,2E EEEVV
3-11 305 35640 3.2 1158 3.1 1108
Lifetime 229200 3.6 8301 3.2 7421

4th Dam:

Oakfield Pronto Ritzi
EX-93,2E EEEEE
3-01 365 36752 3.5 1286 3.1 1138
Lifetime 1177360 3.5 6211 3.3 5797

5th Dam:

Castleholm Dund Rhapsody-ET
EX-90 VEEVE
2-01 365 28850 3.0 859 3.0 857

6th Dam:

Astrahoe Stormatic Radiant
EX-91,2E EEEVV GMD
5-02 365 49840 4.2 2087 2.9 1443
Lifetime 130530 4.0 5182 3.4 4167

7th Dam:

Astrahoe LJ Rosa Rebel-ET
EX-92,2E EEEVV
7-05 365 48580 4.2 2021 3.0 1468
Lifetime 110960 3.9 4326 3.2 3529

8th Dam:

Pinehurst Royal Rosa-ET
EX-91,2E EEEEE
3-10 365 41400 3.3 1358 2.8 1145
Lifetime 115400 3.5 4073 3.1 3593

9th Dam:

Pinehurst Roulade EX-92,2E EEEEE
5-00 365 35130 3.6 1271 3.2 1115
Lifetime 142070 3.8 5395 3.1 4436

10th Dam:

Pinehurst Sweet Cleo EX-90 EEEVV
6-00 365 40380 4.4 1776 3.2 1305
Lifetime 191570 3.9 7392 3.3 6238

11th Dam:

Pinehurst Sweet Freedom EX-90
5-07 330 34520 4.3 1500 3.1 1084

12th Dam:

Pinehurst Sweet Delight EX-91,3E GMD
8-00 365 28460 4.2 1194 3.2 917
Lifetime 151600 4.0 6116 3.2 4907

13th Dam:

Pinehurst Rapture EX-96,4E GMD
8-02 365 30370 4.2 1290 3.1 948
Lifetime 160790 3.9 6337 3.0 2469

14th Dam:

Pinehurst Fragrance EX-90,2E
4-08 365 34490 3.6 1234
Lifetime 131700 3.5 4659F

15th Dam:

Hayssen Fond Ariel EX-90
Lifetime 105270 3.4 3559

16th Dam:

Hayssen D V Audrey EX-90,2E
Lifetime 126251 4.4 5547

17th Dam:

Whirlhill Q Rag Apple Ariel EX-92
Lifetime 228465 4.2 9595

18th Dam:

Arlite Posch EX-92 EEEV GMD
Lifetime 144739 3.6 5176

19th Dam:

Audrey Posch EX-93,2E EEEE GMD
Lifetime 180339 3.8 6775

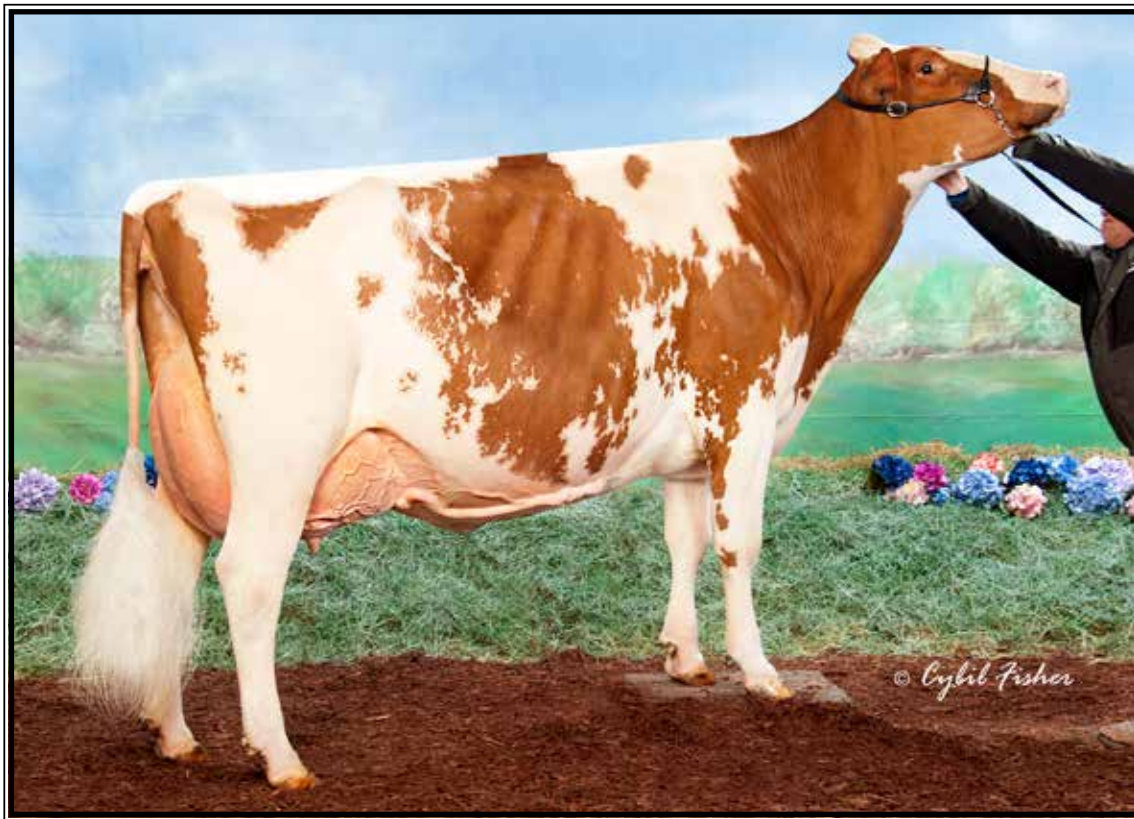

Redtag Destry Sneezy-RED-ET EX-94 EEEEE

**Jr All-American 4yr-old 2017*

(Dam of Lot 47, 2nd Dam Lot 48 & 3rd Dam Lot 49)

LOT 47 #2074

Savage-Leigh Sneaky-RED-ET

3210540606 99%RHA-I

Born 9/5/20

Pasture bred & Due 8/31/22 to

Maple-Downs Sidekick Garth

reg. #3210540556

(Sidekick X Glamor EX-94)

*Maple-Downs Farms II
and Duane Tillapaugh*

518-827-4552

Mr D Apple Diamondback*RC

3013721049 12/21 PTA +1873GTPI

+2.44T +1.95UDC +1.43FLC 99%R

Doorman X EX-94,2E Talent

Redtag Destry Sneezy-RED-ET

4-10 EX-94 EEEEE 8680478C

2-03 288 25960 3.4 864 3.4 884

4-06 363 41480 6.0 2480 3.4 1426

5-09 285 31580 4.5 1424 3.6 1126

Lifetime 133820 4.8 6392 3.4 4615

Sire: Scientific Destry-ET*RC

(Pictured above)

**Grand Champion Int'l Red & White
Jr Show 2017*

**Jr All-American R&W 4yr-old 2017*

**Nom. All-Am R&W Sr 3yr-old 2016*

**Res. Grand WDE R&W Jr Show 2016*

**Nom. All-Am R&W Sr 2yr-old 2015*

2nd Dam:

Rustowil Redliner Snow-RED-ET

VG-86-CAN

2-03 319 25037 4.3 1082 3.3 826

3rd Dam:

Blondin Redman Sesame-RED-ET

VG-85-CAN

7-03 365 30247 4.1 1254 3.4 1036

Full sister:

Blondin Redman Seisme-RED-ETS

EX-97,2E EEEEE

3-09 365 43704 3.6 1585 3.1 1356

(Pictured w/ Lot 47)

**Only EX-97 R&W Cow ever!*

**Int'l R&W Cow of the Year 2013*

**All-Canadian 2012,2011,2010*

**HM All-Canadian R&W Jr 2yr-old 2008*

**All-American 2010 & 2012*

4th Dam:

Blondin R Marker Supra

VG-89-CAN EX-MS

3-06 364 30256 4.2 1281 3.2 959

Maternal sister:

Blondin James Supra-ET EX-90

**Res. All-Canadian 4yr-old 2004*

5th Dam:

Blondin Skychief Supra-ET

EX-93-CAN 10*

9-04 365 42758 4.1 1733 3.1 1305

Lifetime 226498 3.8 8664 3.4 7223

**Grand Champion Papineau 2000*

6th Dam:

Blondin Starbuck Superlass

VG-87-CAN 17*

11-09 365 36180 4.1 1479 3.1 1131

Lifetime 250196 3.8 9486 3.2 7941

7th Dam:

Diamond Hill Warden Lass

VG-87-CAN

4-00 309 23834 4.0 952 3.3 787

Lifetime 108883 3.9 4284 3.2 3514



Blondin Redman Seisme-RED-ETS EX-97,2E EEEEE

**Int'l R&W Cow of the Year 2013*

(Same family as Lots 47-49)

LOT 48

Midas-Touch Jordy Sneez-RED

2-06 VG-85 V+V+V

3202768382 99%RHA-I

Born 3/1/19

1-10 299 24980 3.1 768 2.9 735

Fresh 12/30/21

1st 2 test- 116 lbs & 120 lbs

David King

315-322-4162

Cycle McGucci Jordy-RED

3131666411 12/21 PTA +1691GTPI

+2.96T +2.24UDC +3.15FLC 98%R

McGucci X EX-90 Gold Chip

Savage-Leigh Sandy-RED-ET

3-02 VG-85 VVG+ 3140280092

1-11 319 22150 3.5 772 3.1 693

Sire: Mr D Apple Diamondback*RC

**2nd Dam: (Pictured w/ Lot 47)
Redtag Destry Sneez-RED-ET
EX-94 EEEEE**

2-03 288 25960 43.4 864 3.4 884

4-06 363 41480 6.0 2480 3.4 1426

5-09 285 31580 4.5 1424 3.6 1126

Lifetime 133820 4.8 6392 3.4 4615

**Grand Champ Int'l R&W Jr Show 2017*

**Jr All-American R&W 4yr-old 2017*

**Nom. All-Am R&W Sr 3yr-old 2016*

**Res. Grand WDE R&W Jr Show 2016*

**Nom. All-Am R&W Sr 2yr-old 2015*

**3rd Dam: Rustowil Redliner Snow-RED-ET
VG-86-CAN**

2-03 319 25037 4.3 1082 3.3 826

**4th Dam: Blondin Redman Sesame-RED-ET
VG-85-CAN**

7-03 365 30247 4.1 1254 3.4 1036

Full sister: (Pictured above)

**Blondin Redman Seisme-RED-ETS
EX-97,2E EEEEE**

3-09 365 43704 3.6 1585 3.1 1356

**Only EX-97 R&W Cow ever!*

**Int'l R&W Cow of the Year 2013*

**All-Canadian 2012, 2011, 2010*

**HM All-Canadian R&W Jr 2yr-old 2008*

**All-American 2010 & 2012*

**5th Dam: Blondin R Marker Supra
VG-89-CAN EX-MS**

3-06 364 30256 4.2 1281 3.2 959

Mat. sister: Blondin James Supra-ET EX-90

**Res. All-Canadian 4yr-old 2004*

**6th Dam: Blondin Skychief Supra-ET
EX-93-CAN 10***

9-04 365 42758 4.1 1733 3.1 1305

Lifetime 226498 3.8 8664 3.4 7223

7th Dam:

Blondin Starbuck Superlass VG-87-CAN

11-09 365 36180 4.1 1479 3.1 1131

Lifetime 250196 3.8 9486 3.2 7941

8th Dam:

Diamond Hill Warden Lass VG-87-CAN

Lifetime 108883 3.9 4284 3.2 3514

LOT 49 #1626

Midas-Touch R Sankey-RED

3250270792 99%RHA-I

Born 12/30/21

Sire: Stone-Front Reeve-RED-ET

3136877210 12/21 PTA +2616GTPI

+443M +54F +27P +2.9PL +1.5DPR

+1.56T +1.22UDC +.65FLC 83%R

Salvatore X Silver

Dam: Sneez-RED (Sells as Lot 48)



Kevetta Rdburst Lucious-RED EX-94, 95-MS

**2nd 5yr-old NY Spring Red & White Show 2018
(Dam of Lot 50)*



Oakfield Jo Lumineer-RED-ET

**Nom. All-American R&W Spring Yearling 2021
(Mat. sister to Lot 50)*



OCD Jordy Lochness-RED-ET VG-87

**Un. All-Am R&W Winter Calf 2018
(Mat. sister to Lot 50)*

LOT 50 #6482

*Maple-Downs Farms II & Peter Vail
518-827-4552*

Oakfield Dvour Landslide-ET*RC

3231812480 99%RHA-I
Born 9/5/21

***Potential 9th generation EX**

Maternal sisters include:

- OCD Jordy Lambchop-RED-ET VG-88**
**HM All-Am R&W Winter Calf 2018*
- OCD Jordy Lochness-RED-ET VG-87-CAN**
**Un. All-Am R&W Winter Calf 2018*
(Both pictured above)

Oakfield Jo Lumineer-RED-ET
**Nom All-Am R&W Spr. Yrlng 2021*
**1st Spring Yrlng Int'l R&W Open & Jr Shows 2021*

OCD Jordy Libation-RED-ET VG-86 R&W Show 2017
**HM All-American R&W Summ Yrlng*

Kevetta Daniel Lexi*RC EX-94
**Res. All-American Sr 3yr-old 2020*

Mr Danielle Devour*RC
72713024 12/21 PTA +2125GTPI
+350M +2.61T +3.24UDC +.88FLC
High Octane X EX-95,2E Destry

Kevetta Rdburst Lucious-RED 4-09 EX-94 EEEEE 95-MS
60017665
3-03 270 21470 3.8 809 3.1 676
4-02 365 32580 4.2 1369 3.3 1070
Sire: Lookout P Redburst-RED-ET
(Pictured above)
**2nd 5yr-old NY Spring Red & White Show 2018*
**1st 4yr-old, Grand Champion Red & White, and HM Supreme Champion, WNY Spring Dairy Preview 2017*
**2nd 4yr-old, NY Spring International*

2nd Dam:
OCD Reality Lulu-RED-ET EX-90,2E VEVVE
2-03 358 24600 4.4 1080 3.4 844
3-05 297 29970 4.5 1338 3.5 1038
4-04 305 31690 4.5 1437 3.5 1097
5-04 305 32270 4.8 1542 3.4 1083
Lifetime 126600 4.6 5770 3.5 4377

3rd Dam:
Liddleholme Lulu-RED-ET EX-90 EVVVE
2-06 365 37970 4.1 1558 3.1 1184
3-09 365 36870 4.3 1571 3.4 1244
Lifetime 122810 4.1 5090 3.2 4986

4th Dam:
Brigeen-HH Sept St Lulu EX-91,2E EVVVE
3-10 365 29660 4.2 1258 3.4 1014
Lifetime 102140 4.6 4655 3.7 3755

5th Dam:
Hanoverhill Mae Lulu-ET EX-90 VEEEV
4-04 365 33530 5.1 1696 3.5 1189

6th Dam:
C Hanoverhill Sheik Lulu-ET EX-94,3E GMD-DOM
6-11 365 37730 3.9 1488 3.2 1218
9-03 365 39020 3.8 1484 3.3 1302
Lifetime 206369 3.9 8136 3.5 7196

7th Dam:
Tora Triple Threat Lulu *RC EX-96 GMD-DOM
3-04 321 22070 3.7 812
Lifetime 133398 3.9 5185
**HM All-American 3yr-old Cow 1978*

8th Dam:
Ormsby Lougo Alta EX-90,2E GMD
8-05 365 24550 3.7 900

9th Dam:
Ormsby Alta Pride VG-85-CAN
11-10 365 22837 3.4 776



**Fairmont McCutchen Lylac
EX-91 VEVEE**

**4th Sr 2yr-old N-E Fall Nat'l 2017
(Dam of Lot 51)*



**Fairmont Drive Lastcall-ET
EX-91 EEEEE**

2-00 310 25335 3.9 985 3.2 813
(She sells as Lot 51)

LOT 51

Fairmont Drive Lastcall-ET

3-05 EX-91 EEEEE

3150451957 99%RHA-I

Born 3/3/18

2-00 310 25335 3.9 985 3.2 813

3-00 289 23593 3.4 805 3.1 722

3-11 20 1808 4.1 74 3.2 58 RIP

3/21 test- 109 lbs 3.7%F 2.8%P

SCC 14,000

Fresh 3/2/22

*Maple-Downs Farms II & Peter Vail
518-827-4552*

Scientific Drive-ET

143785826 12/21 PTA +2016GTPI

+174M +2.92T +1.77UDC +.81FLC

Merrick X EX-90 Doorman

Fairmont McCutchen Lylac

4-01 EX-91 VEVEE 73896942

2-00 305 20850 4.2 875 3.4 709

3-08 288 26250 4.8 1254 3.4 901

Sire: De-Su Bkm McCutchen 1174-ET

**4th Sr 2yr-old N-E Fall Nat'l 2017*

2nd Dam:
Fairmont Shottle Leah-ET

3rd Dam:
Lylehaven Goldwyn Le Lee-ET
VG-86 VVV+V

3-06 305 21400 5.2 1122 4.1 871

**1st Futurity & 2nd Jr 2yr-old VT State Holstein Show 2011*

**1st Futurity & 4th Jr 2yr-old N-E Fall National 2011*

4th Dam:
Lylehaven Lexus-ET
EX-92,2E EEEVV

6-08 365 43510 4.0 1723 3.0 1301

Lifetime 129450 3.9 5072 3.1 2473

Full sister:

Lylehaven Lila Z EX-94-CAN 8*

4-05 365 49101 4.0 1960 3.5 1695

**She sold for \$1.15M in '05 Triple Crown*

**3 daus. have sold for over \$100,000*

**All-Can Jr 2yr-old '04 & All-Can Jr Ylrng '03*

**N. All-Can Jr Calf '02 & N. All-Can 5yr-old '07*

**HM All-Canadian 4yr-old 2006*

5th Dam:

Lylehaven Form Laura-ET

EX-94,3E EEEEE GMD

8-08 365 39320 3.9 1529 3.1 1218

Lifetime 195690 4.0 7731 3.1 6015

**Res. All-Canadian Jr 3yr-old 2002*

**HHM All-Am 4yr-old 2003*

Maternal sister:

Lylehaven Lassie-ET EX-94,3E

8-04 365 45240 5.0 2271 3.4 1527

**Nom. All-Am Aged Cow 2007*

6th Dam:

Thiersant Lili Starbuck-ET

EX-94,5E EEVEE

9-11 365 30910 4.5 1385 3.1 965

Lifetime 238806 4.7 11291 3.4 8124

7th Dam:

Ivyhall Astro Jet Ronie VG-86-CAN

Lifetime 85328 4.2 3598 3.4 2873

**1st 5yr-old @ Sorel 1993*



Ms Donwaland Talnt Tilly-ET EX-95,4E EEEEE GMD

Lifetime 215110 3.9 8296 3.3 7125

(Dam of Lot 52)

LOT 52

Lin-Ro Avalanche Holly-ET

3-02 VG-86 VV+VV

3142714813 99%RHA-I

Born 3/2/18

2-02 365 24808 3.4 844 3.1 771

3-09 71 6554 3.5 230 2.8 185 RIP

Fresh 12/2/21

AOT Genetics & Kyle Reid

28 Coons Rd

Valley Falls, NY 12185

518-366-3901

Dymentholm Mr App Avalanche*RC

11957107C 12/21 PTA +2036GTPI

+3.76T +2.85UDC +2.26FLC 99%R

McCutchen X Regiment

Ms Donwaland Talnt Tilly-ET

12-00 EX-95,4E EEEEE GMD

62872386

2-06 365 26940 4.0 1079 3.4 903

4-05 365 28699 3.4 977 2.9 841

6-04 305 38240 3.5 1347 3.0 1159

8-08 305 30310 4.3 1291 3.1 932

11-06 305 31580 3.6 1150 3.1 979

Lifetime 215110 3.9 8296 3.3 7125

Sire: Ladino Park Talent-Imp-ET*RC

(Pictured above)

***6th gen. EX-94+ multiple E cow!**

2nd Dam:

**Wilson-Dale Champion Tia-ET
EX-94,2E EEEEE**

3-06 365 28050 4.0 1132 3.2 894

5-02 365 31570 4.1 1304 3.3 1048

Lifetime 113100 4.1 4663 3.4 3834

3rd Dam:

**Wilsondale Emory Tenille-ET
EX-94,3E EEEEE**

3-03 365 25880 3.5 916 3.2 840

5-00 365 26710 3.5 948 3.1 838

Lifetime 132220 3.6 4826 3.2 4248

4th Dam:

**Wilsondale Valiant Tory-ET
EX-94,3E EEEEE DOM**

7-00 365 26030 4.3 1123 3.4 891

5th Dam:

**Wilsondale Ivan Tara
EX-94,4E EEEE DOM**

8-00 365 26360 3.6 947 3.4 895

Lifetime 192570 3.4 6616 3.5 5940

6th Dam:

**Wilsondale TT Triuna
EX-94,5E EEEEE GMD-DOM**

4-02 365 26080 3.5 914

Lifetime 241810 3.8 9084 3.1 5376

7th Dam:

Wilsondale Triuna VG-87

Lifetime 105600 3.4 3626

8th Dam:

Trina Redstone Marvel EX-91,3E



**Ms Atwood Madison-ET
EX-93-CAN 95-MS**

**Nom. All-Am & All-Can 4yr-old 2014
(Full sister to the Dam of Lot 53)*



**Ms Atwood Melanie-ET
EX-91 EEVVE**

3-05 365 30991 4.3 1338 3.1 957
(Dam of Lot 53)

LOT 53 #2160

Ms Windbrook Milwaukee-ET

3231442944 100%RHA-NA
Born 9/5/21

*Maple-Downs Farms II, Tom Mercurio
and David Packard*

518-827-4552

Gillette Windbrook-ETS

7816429C 12/21 PTA +1983GTPI
+1.59T +.75UDC +1.56FLC 99%R
FBI X VG-88 Blitz

Ms Atwood Melanie-ET

3-11 EX-91 EEVVE 69575567
2-04 346 26003 4.0 1032 2.9 748
3-05 365 30991 4.3 1338 3.1 957
Sire: Maple-Downs-I G W Atwood-ET
(Pictured above)

Full sister:

**Ms Atwood Madison-ET
EX-93-CAN 95-MS**

5-07 365 38148 4.9 1881 3.3 1274
(Pictured above)

- *Nom. All-American 4yr-old 2014*
- *Nom. All-Canadian 4yr-old 2014*
- *2nd 4yr-old Royal 2014*
- *3rd 4yr-old WDE 2014*

2nd Dam:

**Arethusa Aspen Marilyn-ET
EX-90 EEEVE**

3-09 319 19870 4.0 797 3.4 668
5-02 247 15170 3.7 562 3.0 459

3rd Dam:

**Hillcroft Leader Melanie
EX-96,3E EEEEE**

3-08 365 40350 4.5 1811 3.1 1252
5-00 365 42050 4.1 1705 3.2 1343
8-04 365 46890 4.7 2192 3.1 1471

*1st CT Milk & 2nd CT Fat
Lifetime 181951 4.3 7845 3.2 5815

**All-American Aged Cow 2004*

**1st Aged Cow, BU, Prod. Award, Sr & Gr & Supreme Champ WDE 2004*

**World Champion Holstein 2004*

**All-American 5yr-old 2003*

**1st 5yr-old WDE 2003*

**Un. All-American 4yr-old 2002*

**All-Canadian 4yr-old 2002*

**1st 4yr-old, Best Udder Prod. Award, Grand & Supreme Champ WDE 2002*

**Res. All-Canadian Jr 3yr-old 2001*

4th Dam:

**Hillcroft Skychief Michelle
VG-88-CAN**

6-04 365 24363 3.7 906 3.2 783
7-07 360 29434 3.8 1111 3.3 974

Lifetime 139512 3.9 5451 3.2 4488

5th Dam:

**Hillcroft Cascade Minie
VG-88-CAN**

10-00 365 32458 3.2 1052 2.9 955
Lifetime 236706 3.3 7767 3.2 7557

6th Dam:

**Hillcroft Cascade Maria
VG-85-CAN**

Lifetime 135387 3.8 5104 3.4 4632



Vision-Gen Mogul BJ14314-ET EX-93,2E EEVVEE

5-00 365 36520 4.4 1616 3.1 1118
(Dam of Lot 54 and 2nd Dam of Lot 55)

LOT 54 #1828

Maple-Downs Mon Jada-ET

4-03 EX-90 EEVVEE

3145074990 99%RHA-I

Born 9/2/17

1-11 365 29237 4.1 1203 3.1 911

3-03 309 33592 4.6 1532 3.1 1055

4-03 108 11114 3.8 420 3.1 341 RIP

3/21 test- 97 lbs 3.8%F 3.0%P

SCC 44,000

Fresh 12/4/21

Bred 4/3/22 to 799HO22 Respect

Maple-Downs Farms II & Greg Lloyd

518-827-4552

View-Home Monterey-ET

69087180 12/21 PTA +2416GTPI

+93M +.08% +26F +19P +1.5PL

+2.29T +1.97UDC +1.01FLC 99%R

McCutchen X VG-87 Robust

Vision-Gen Mogul BJ14314-ET

7-03 EX-93,2E EEVVEE 71631527

2-00 313 23180 5.0 1163 3.1 717

2-11 291 22560 4.6 1029 3.6 783

3-10 365 35120 5.4 1889 3.3 1159

5-00 365 36520 4.4 1616 3.1 1118

6-08 318 29970 4.0 1212 2.9 876

Lifetime 154930 4.7 7227 3.2 4928

Sire: Mountfield SSI Dcy Mogul-ET

(Pictured above)

2nd Dam:

Potters-Field Boja 9854-ET

4-08 VG-88 VVVVV 65494647

2-00 365 29510 4.2 1234 3.3 967

4-04 359 33734 4.1 1392 3.2 1078

**Sold for \$30,000~Multiple AI contracts*

3rd Dam:

Autumn-Ridge OT Bojengl-ET

EX-91 EEVVE DOM

2-01 305 25610 4.4 1126 3.5 888

4th Dam:

Miss Autumn Rud Boomer-ET

VG-87 VVV+V DOM

3-07 365 29990 4.8 1431 3.6 1071

5th Dam:

O-C-E-C Bellwood Baby-ET

VG-85 +V+VV GMD-DOM

2-05 314 30720 4.3 1324 3.0 935

6th Dam:

Spring-Born Cleitus Bess

VG-86 VVVV GMD-DOM

2-02 365 31260 4.9 1526 3.2 1012

7th Dam:

Spring-Born Ned Bernadette

VG-87 VEVVV GMD-DOM

3-04 365 37160 4.5 1654 3.2 1177

Lifetime 112590 4.4 4989 3.4 3810

8th Dam:

Star-Bright-Vu Chairman Betty

VG-88 VEVV

3-08 365 29580 3.0 895 3.0 894

Lifetime 138280 3.4 4688 3.0 4110

9th Dam:

James-Hill Elevation Betsy

EX-94,3E EEEE GMD-DOM

8-02 365 47070 4.4 2055 2.6 1209

Lifetime 195538 3.6 6965 2.7 2261

10th Dam: VG-86 VVV+

11th Dam: EX-90 EEV

Lifetime 139600 3.6 4984

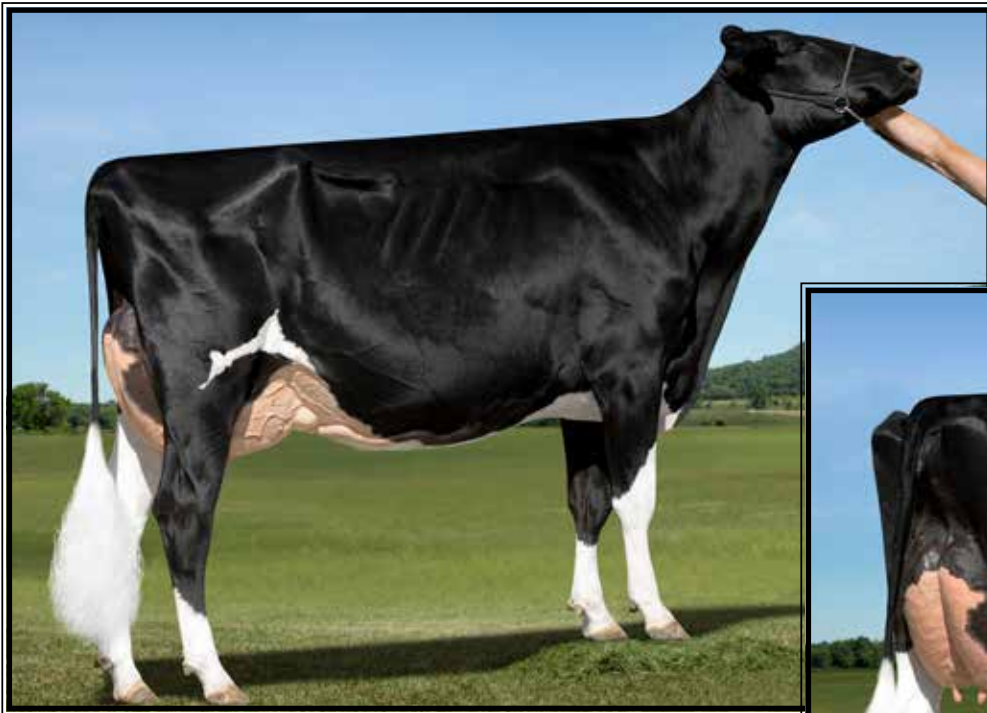

**Maple-Downs-Al Gchip Galina
EX-94,3E EEEEE**

**1st Place Fall Yearling Eastern Nat'l Holstein Show 2014
(Descendants sell as Lots 55-68)*



LOT 55 #2185

Maple-Downs-PV Galentia-ET

3231442969 100%RHA-NA
Born 12/4/21 4/22 PTA +2331GTPI
+3.13T +2.56UDC +1.63FLC

**She is A2/A2*

Maternal sisters include:

Ms Doorman Gillian-ET
EX-93,2E EEEEEVE 95-MS
(Pictured w/ Lot 63)

Maple-Downs-PV Drman Gavina
VG-88 EVEVV
(Pictured w/ Lot 64)

**Res. All-Am Summer Yrlng 2018
*2nd Summer Yrlng WDE 2018
1st Summer Yrlng NE Fall Nat'l 2018

Ms Maple-Downs AS Gwen
**Nom. All-Can Spring Yrlng 2018
2nd Spring Yearling Royal 2018

*Maple-Downs Farms II & Peter Vail
518-827-4552*

Farnear Delta-Lambda-ET

3125993715 12/21 PTA +2758GTPI
+1123 +.01% +47F +.03% +43P
+669NMS\$ +4.6PL -.7DPR 2.75SCS
+2.72T +2.91UDC +.79FLC 99%R
Delta X EX-91,2E Numero Uno

Maple-Downs-Al Gchip Galina

9-03 EX-94,3E EEEEE 94-MS
70974131
2-03 334 27820 4.1 1132 3.1 864
3-05 365 40130 4.2 1673 3.0 1211
4-10 365 35110 4.3 1526 3.0 1061
6-03 365 42290 4.5 1905 2.9 1225
8-09 269 16258 3.7 594 2.7 437 RIP
LTD 177551 4.3 7594 3.1 5091
Sire: Mr Chassity Gold Chip-ET
(Pictured above)

**1st Fall Yearling & Junior Champion
at Schoharie Co. Holstein Show 2014
*1st Place Fall Yearling Eastern
National Holstein Show 2014
*12th Place Fall Yearling International
Holstein Show WDE 2014*

**2nd Dam: (Pictured w/ Lot 56)
Maple-Downs Storm Gypse-ET
EX-94,2E EEEEE GMD**

1-10 270 22340 4.0 888 3.0 674
2-10 326 30750 4.4 1349 3.0 932
4-00 365 39260 3.8 1476 3.2 1238
5-08 365 42610 4.3 1813 3.0 1262.
Lifetime 147700 4.2 6170 3.0 4362
**Res. Jr All-Am Milking Fall Yrlng 2010
*1st Milking Yrlng (open & jr) - NYSF
*1st Jr & 2nd open - Northeast Fall
National & Louisville 2010*

3rd Dam:

Maple-Downs Durham Gwen-ET
VG-88 EVGVV
1-11 288 22330 3.7 831 3.2 725
2-10 349 25730 3.4 882 3.4 871
4-06 291 22210 3.9 858 3.2 705

4th Dam: (Pictured w/ Lot 58)

Maple-Downs Linjet Ginny
EX-93,2E EEEEE
3-00 305 26370 4.4 1156 3.4 887
4-03 305 31870 3.8 1201 2.8 895
6-04 305 34660 4.5 1557 2.6 909
7-09 353 34300 4.2 1433 2.9 978
Lifetime 181050 4.0 7322 3.0 5362
***10 EX daughters to date**



Maple-Downs Storm Gypse-ET EX-94,2E EEEEE

**Res. Jr All-Am Milking Fall Yearling 2010
(Descendants sell as Lot 55-67)*

LOT 56 #2178

Maple-Downs-PV JG Galway-ET

3231442962 99%RHA-I

Born 12/3/21

**She is A2/A2*

LOT 57 #2180

Maple-Downs-PV JG Gianna-ET

3231442964 99%RHA-I

Born 12/3/21

Maternal sisters include:

**Ms Doorman Gillian-ET
EX-93,2E EEEEEVE 95-MS
(Pictured w/ Lot 63)**

**Maple-Downs-PV Drman Gavina
VG-88 EVEVV
(Pictured w/ Lot 64)**

**Res. All-Am Summer Yrlng 2018
*2nd Summer Yrlng WDE 2018
1st Summer Yrlng NE Fall Nat'l 2018

**Ms Maple-Downs AS Gwen
*Nom. All-Can Spring Yrlng 2018
*2nd Spring Yearling Royal 2018**

Maple-Downs Farms II & Peter Vail

518-827-4552

Peak Jagger-ET

3205436591 12/21 PTA +2707GTPI
+185M +52F +28P +2.0PL 2.88SCS
+3.72T +3.00UDC +2.03FLC 78%R
Hunk X VG-88 King Doc

Maple-Downs-Al Gchip Galina

9-03 EX-94,3E EEEEE 94-MS
70974131
2-03 334 27820 4.1 1132 3.1 864
3-05 365 40130 4.2 1673 3.0 1211
4-10 365 35110 4.3 1526 3.0 1061
6-03 365 42290 4.5 1905 2.9 1225
8-09 269 16258 3.7 594 2.7 437 RIP
LTD 177551 4.3 7594 3.1 5091
Sire: Mr Chassity Gold Chip-ET
(Pictured w/ Lot 55)

**1st Fall Yearling & Junior Champion
at Schoharie Co. Holstein Show 2014
*1st Place Fall Yearling Eastern
National Holstein Show 2014
*12th Place Fall Yearling International
Holstein Show WDE 2014*

2nd Dam: (Pictured above)

**Maple-Downs Storm Gypse-ET
EX-94,2E EEEEE GMD**

1-10 270 22340 4.0 888 3.0 674
2-10 326 30750 4.4 1349 3.0 932
4-00 365 39260 3.8 1476 3.2 1238
5-08 365 42610 4.3 1813 3.0 1262.
Lifetime 147700 4.2 6170 3.0 4362

**Res. Jr All-Am Milking Fall Yrlng 2010
*1st Milking Yrlng (open & jr) - NYSF
*1st Jr & 2nd open - Northeast Fall
National & Louisville 2010*

3rd Dam:

**Maple-Downs Durham Gwen-ET
VG-88 EVGVV**

1-11 288 22330 3.7 831 3.2 725
2-10 349 25730 3.4 882 3.4 871
4-06 291 22210 3.9 858 3.2 705

4th Dam:(Pictured w/ Lot 58)

**Maple-Downs Linjet Ginny
EX-93,2E EEEEE**

3-00 305 26370 4.4 1156 3.4 887
4-03 305 31870 3.8 1201 2.8 895
6-04 305 34660 4.5 1557 2.6 909
7-09 353 34300 4.2 1433 2.9 978
Lifetime 181050 4.0 7322 3.0 5362

***10 EX daughters to date**



Maple-Downs Linjet Ginny EX-93,2E EEEVE

Lifetime 181050 4.0 7322 3.0 5362
(Brood cow behind Lots 55-68)

LOT 58 #2035

Maple-Downs-PV Glimmer-ET

3210540567 100%RHA-NA
Born 3/30/20

*Will sell recently fresh

LOT 59 #2039

Maple-Downs-PV Gloriana-ET

3210540571 100%RHA-NA
Born 4/7/20

Due 7/6/22 to
94HO19370 Summerfest

LOT 60 #2041

Maple-Downs-PV Ginger-ET

3210540573 100%RHA-NA
Born 4/7/20

Due 7/6/22 to
94HO19370 Summerfest

Maple-Downs Farms II & Peter Vail
518-827-4552

Ms Atlees Sht Aftershock-ET

652498839 12/21 PTA +1675GTPI
+1.49T +1.14UDC +.53FLC 99%R
Shottle X EX-92 All-Am Durham

Maple-Downs-Al Gchip Galina

9-03 EX-94,3E EEEEE 94-MS
70974131
2-03 334 27820 4.1 1132 3.1 864
3-05 365 40130 4.2 1673 3.0 1211
4-10 365 35110 4.3 1526 3.0 1061
6-03 365 42290 4.5 1905 2.9 1225
8-09 269 16258 3.7 594 2.7 437 RIP
LTD 177551 4.3 7594 3.1 5091
Sire: Mr Chassity Gold Chip-ET

(Pictured w/ Lot 55)
*1st Fall Yearling & Junior Champion
at Schoharie Co. Holstein Show 2014
*1st Place Fall Yearling Eastern
National Holstein Show 2014
*12th Place Fall Yearling International
Holstein Show WDE 2014

**2nd Dam: (Pictured w/ Lot 56)
Maple-Downs Storm Gypse-ET
EX-94,2E EEEEE GMD**

1-10 270 22340 4.0 888 3.0 674
2-10 326 30750 4.4 1349 3.0 932
4-00 365 39260 3.8 1476 3.2 1238
5-08 365 42610 4.3 1813 3.0 1262.

Lifetime 147700 4.2 6170 3.0 4362
*Res. Jr All-Am Milking Fall Yrlng 2010
*1st Milking Yrlng (open & jr) - NYSF
*1st Jr & 2nd open - Northeast Fall
National & Louisville 2010

**3rd Dam:
Maple-Downs Durham Gwen-ET
VG-88 EVGVV**

1-11 288 22330 3.7 831 3.2 725
2-10 349 25730 3.4 882 3.4 871
4-06 291 22210 3.9 858 3.2 705

**4th Dam:(Pictured above)
Maple-Downs Linjet Ginny
EX-93,2E EEEVE**

3-00 305 26370 4.4 1156 3.4 887
4-03 305 31870 3.8 1201 2.8 895
6-04 305 34660 4.5 1557 2.6 909
7-09 353 34300 4.2 1433 2.9 978
Lifetime 181050 4.0 7322 3.0 5362
*10 EX daughters to date

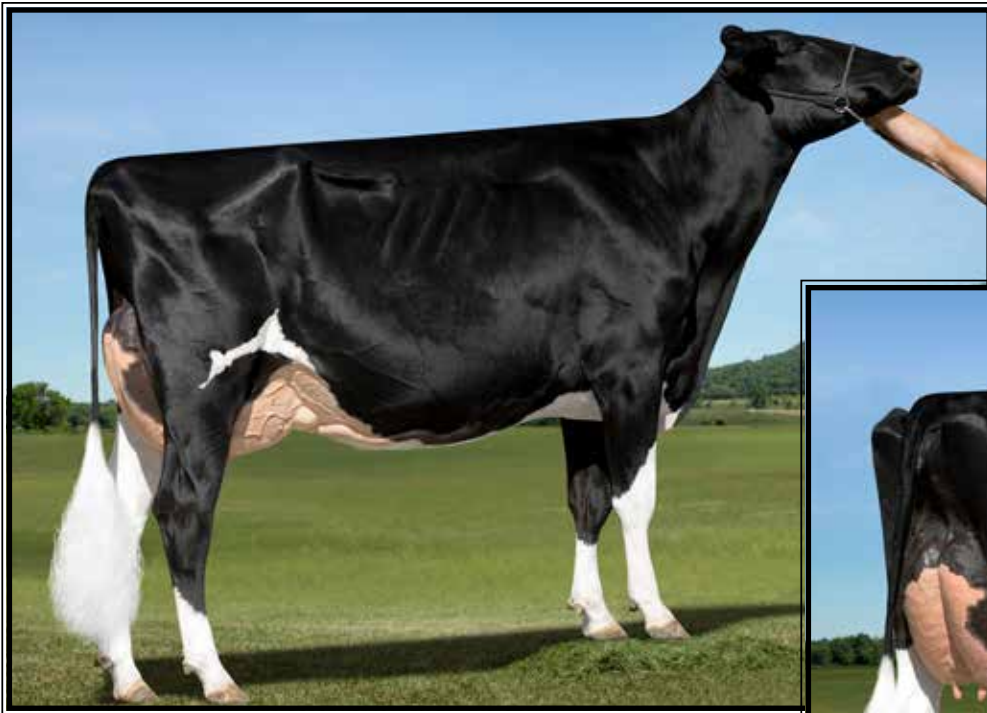

**Maple-Downs-Al Gchip Galina
EX-94,3E EEEEE**

**1st Place Fall Yearling Eastern Nat'l Holstein Show 2014
(Descendants sell as Lots 55-67)*



LOT 61 #2027

Maple-Downs-PV Unix Galy-ET

3210540559 100%RHA-NA
Born 3/3/20

Fresh 3/14/22

Maternal sisters include:

Ms Doorman Gillian-ET
EX-93,2E EEEEEVE 95-MS
(Pictured w/ Lot 62)

Maple-Downs-PV Drman Gavina
VG-88 EVEVV
(Pictured w/ Lot 63)

**Res. All-Am Summer Yrlng 2018
*2nd Summer Yrlng WDE 2018
1st Summer Yrlng NE Fall Nat'l 2018

Ms Maple-Downs AS Gwen
**Nom. All-Can Spring Yrlng 2018
2nd Spring Yearling Royal 2018

LOT 61 1/2 #2203

***Show Age heifer calf**

Born 3/14/22 -Reg. pending

Sire: AOT Honour-ET
3210341507 12/21 PTA +2577GTPI
+431M +47F +10P +1.7PL 2.74SCS
+3.99T +3.34UDC +1.73FLC 81%R
Avalanche X EX-90 DOM Delta

Dam: Unix Galy (Sells as Lot 61)

*Maple-Downs Farms II & Peter Vail
518-827-4552*

Croteau Lesperron Unix

107567492C 12/21 PTA +2351GTPI
+536M +24F +11P +.7PL 2.92SCS
+2.39T +2.40UDC +.15FLC 98%R
Numero Uno X VG-85 Domain

Maple-Downs-Al Gchip Galina

9-03 EX-94,3E EEEEE 94-MS
70974131
2-03 334 27820 4.1 1132 3.1 864
3-05 365 40130 4.2 1673 3.0 1211
4-10 365 35110 4.3 1526 3.0 1061
6-03 365 42290 4.5 1905 2.9 1225
8-09 269 16258 3.7 594 2.7 437 RIP
LTD 177551 4.3 7594 3.1 5091
Sire: Mr Chassity Gold Chip-ET

(Pictured above)

**1st Fall Yearling & Junior Champion
at Schoharie Co. Holstein Show 2014*

**1st Place Fall Yearling Eastern
National Holstein Show 2014*

**12th Place Fall Yearling International
Holstein Show WDE 2014*

**2nd Dam: (Pictured w/ Lot 56)
Maple-Downs Storm Gypse-ET
EX-94,2E EEEEE GMD**

1-10 270 22340 4.0 888 3.0 674
2-10 326 30750 4.4 1349 3.0 932
4-00 365 39260 3.8 1476 3.2 1238
5-08 365 42610 4.3 1813 3.0 1262.
Lifetime 147700 4.2 6170 3.0 4362

**Res. Jr All-Am Milking Fall Yrlng 2010
*1st Milking Yrlng (open & jr) - NYSF
*1st Jr & 2nd open - Northeast Fall
National & Louisville 2010*

3rd Dam:

**Maple-Downs Durham Gwen-ET
VG-88 EVGVV**

1-11 288 22330 3.7 831 3.2 725
2-10 349 25730 3.4 882 3.4 871
4-06 291 22210 3.9 858 3.2 705

4th Dam: (Pictured w/ Lot 58)

**Maple-Downs Linjet Ginny
EX-93,2E EEEEE**

3-00 305 26370 4.4 1156 3.4 887
4-03 305 31870 3.8 1201 2.8 895
6-04 305 34660 4.5 1557 2.6 909
7-09 353 34300 4.2 1433 2.9 978
Lifetime 181050 4.0 7322 3.0 5362

***10 EX daughters to date**



Ms Doorman Gillian-ET EX-93,2E EEEVE 95-MS

4-01 365 33120 4.6 1540 2.9 946

(Dam of Lot 62 and full sister to the Dam of Lot 63 & same family as Lots 55-68)

LOT 62 #2015

Maple-Downs-PV Gianna-ET

3210540547 99%RHA-I

Born 12/7/19

Fresh 4/4/22

Maple-Downs Farms II & Peter Vail
518-827-4552

Ms Atlees Sht Aftershock-ET

652498839 12/21 PTA +1675GTPI
+1.49T +1.14UDC +.53FLC 99%R
Shottle X EX-92 All-Am Durham

Ms Doorman Gillian-ET

6-00 EX-93,2E EEEVE 95-MS
3128458152

1-11 339 18410 4.8 881 3.1 570
3-00 347 26040 5.9 1526 3.0 784
4-01 365 33120 4.6 1540 2.9 946
5-03 277 23310 3.7 855 2.9 672
Lifetime 102360 4.8 4885 2.0 3029
Sire: Val-Bisson Doorman-ET

(Pictured above)

Full sister:

Maple-Downs-PV Drman Gavina
VG-88 EVEVV

(Pictured w/ Lot 63)

***Res. All-Am Summer Yrlng 2018**

***2nd Summer Yrlng WDE 2018**

***1st Summer Yrlng NE Fall Nat'l 2018**

2nd Dam: (Pictured w/ Lot 55)
Maple-Downs-Al Gchip Galina
EX-94,3E EEEEE 94-MS

2-03 334 27820 4.1 1132 3.1 864
3-05 365 40130 4.2 1673 3.0 1211
6-03 365 42290 4.5 1905 2.9 1225
8-09 269 16258 3.7 594 2.7 437 RIP
LTD 177551 4.3 7594 3.1 5091

***1st Fall Yearling & Junior Champion**
at Schoharie Co. Holstein Show 2014

***1st Place Fall Yearling Eastern**
National Holstein Show 2014

***12th Place Fall Yearling International**
Holstein Show WDE 2014

3rd Dam: (Pictured w/ Lot 56)
Maple-Downs Storm Gypse-ET
EX-94,2E EEEEE GMD

4-00 365 39260 3.8 1476 3.2 1238
5-08 365 42610 4.3 1813 3.1 1342
Lifetime 147700 4.2 6178 3.1 4641

***Res. Jr All-Am Milking Fall Yrlng 2010**

***1st Milking Yrlng (open & jr) - NYSF**

***1st Jr & 2nd open - Northeast Fall**
National & Louisville 2010

4th Dam:

Maple-Downs Durham Gwen-ET
VG-88 EVGVV

2-10 349 25730 3.4 882 3.4 871

5th Dam: (Pictured w/ Lot 58)

Maple-Downs Linjet Ginny
EX-93,2E EEEVE

6-04 305 34660 4.5 1557 2.6 909
7-09 353 34300 4.2 1433 2.9 978
Lifetime 181050 4.0 7322 3.0 5362

***10 EX daughters**



Maple-Downs-PV Drman Gavina VG-88 EVEUU

**Nom. All-American Summer Yearling 2018*

(Dam of Lot 64 and full sister to the Dam of Lot 63 & same family as Lots 55-68)

LOT 63 #2098

Maple-Downs-PV Gavriela-ET

3210540630 99%RHA-I
Born 12/4/20

**Bred 2/12/22, Due 11/19/22 to
250HO12961 King Doc (sexed)**
(carries an ultrasound female)

Maple-Downs Farms II & Peter Vail
518-827-4552

Croteau Lesperron Unix

107567492C 12/21 PTA +2351GTPI
+536M +24F +11P +.7PL 2.92SCS
+2.39T +2.40UDC +.15FLC 98%R
Numero Uno X VG-85 Domain

Maple-Downs-PV Drman Gavina

2-08 VG-88 EVEVV 3145074976
2-03 327 19670 3.8 738 3.2 639
Sire: Val-Bisson Doorman-ET
(Pictured above)

**Res. All-Am Summer Yrlng 2018*
**2nd Summer Yrlng WDE 2018*
**1st Summer Yrlng NE Fall Nat'l 2018*

Full sister:

Ms Doorman Gillian
EX-93,2E EEEEE 95-MS
4-01 365 33120 4.6 1540 2.9 946
(Pictured w/ Lot 62)

2nd Dam: (Pictured w/ Lot 55)
Maple-Downs-AI Gchp Galina
EX-94,3E EEEEE 94-MS
2-03 334 27820 4.1 1132 3.1 864
3-05 365 40130 4.2 1673 3.0 1211
6-03 365 42290 4.5 1905 2.9 1225
8-09 269 16258 3.7 594 2.7 437 RIP
LTD 177551 4.3 7594 3.1 5091
**1st Fall Yearling & Junior Champion
at Schoharie Co. Holstein Show 2014*
**1st Place Fall Yearling Eastern
National Holstein Show 2014*
**12th Place Fall Yearling International
Holstein Show WDE 2014*

3rd Dam: (Pictured w/ Lot 56)
Maple-Downs Storm Gypse-ET
EX-94,2E EEEEE GMD
4-00 365 39260 3.8 1476 3.2 1238
5-08 365 42610 4.3 1813 3.1 1342
Lifetime 147700 4.2 6178 3.1 4641
**Res. Jr All-Am Milking Fall Yrlng 2010*
**1st Milking Yrlng (open & jr) - NYSF*
**1st Jr & 2nd open - Northeast Fall
National & Louisville 2010*

4th Dam:
Maple-Downs Durham Gwen-ET
VG-88 EVGVV
2-10 349 25730 3.4 882 3.4 871

5th Dam: (Pictured w/ Lot 58)
Maple-Downs Linjet Ginny
EX-93,2E EEEVE
6-04 305 34660 4.5 1557 2.6 909
7-09 353 34300 4.2 1433 2.9 978
Lifetime 181050 4.0 7322 3.0 5362
***10 EX daughters**

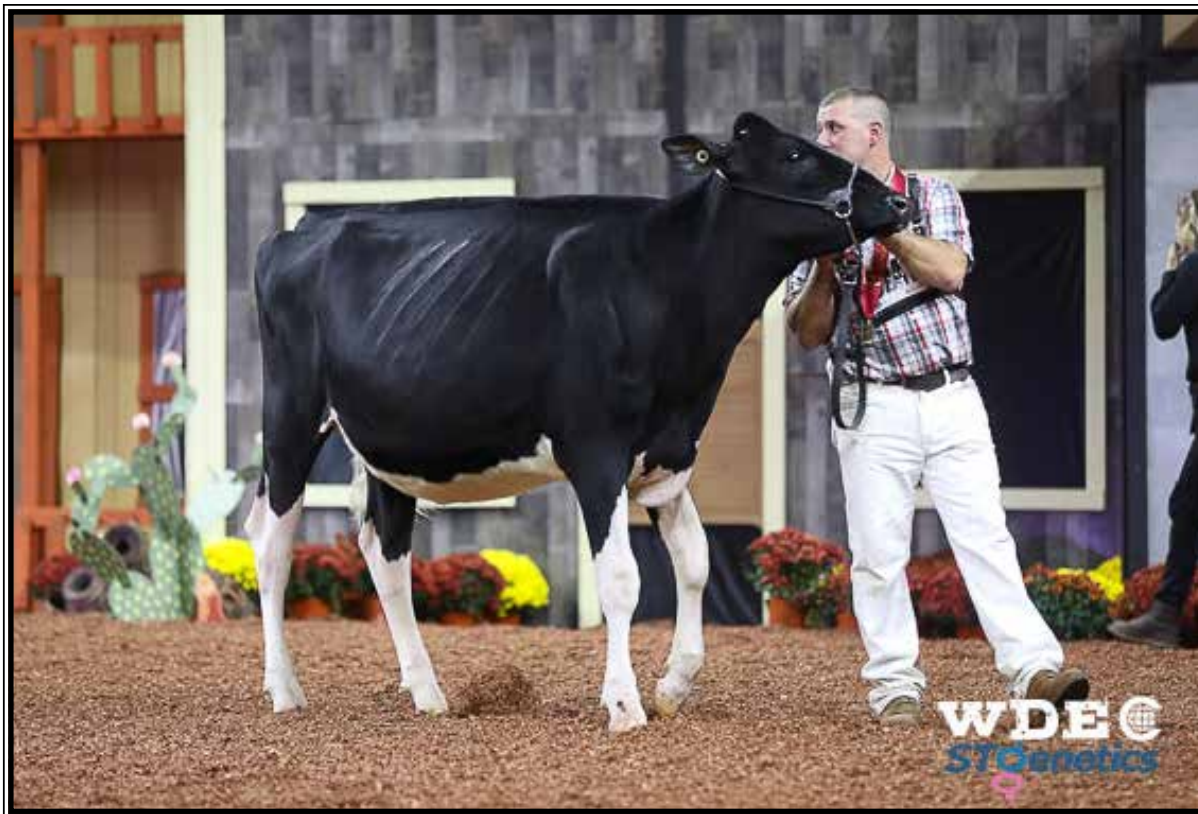

Maple-Downs-PV Drman Gavina VG-88 EVEUU

**Nom. All-American Summer Yearling 2018*

(Dam of Lot 64 and full sister to the Dam of Lot 63 & same family as Lots 55-68)

LOT 64

Ms Maple-Downs Goldengirl

3210540609 99%RHA-I

Born 9/6/20

**Pasture bred & Due approx 9/1/22 to*

Maple-Downs Sidekick Garth

reg. #3210540556

(Sidekick X Glamor EX-94)

(carries an ultrasound female)

Maple-Downs Farms II

518-827-4552

Mr D Apple Diamondback*RC

3013721049 12/21 PTA +1873GTPI

+2.44T +1.95UDC +1.43FLC 99%R

Doorman X EX-94,2E Talent

Maple-Downs-PV Doc Gwen-ET

3-03 VG-88 VEVVV 3201702755

1-11 263 16510 4.9 810 3.0 503

Sire: Woodcrest King Doc

Maternal sisters include:

Ms Doorman Gillian-ET

EX-93,2E EEEEEVE 95-MS

(Pictured w/ Lot 62)

Maple-Downs-PV Drman Gavina

VG-88 EVEVV

(Pictured above)

**Res. All-Am Summer Yrlng 2018*

**2nd Summer Yrlng WDE 2018*

**1st Summer Yrlng NE Fall Nat'l 2018*

Ms Maple-Downs AS Gwen

**Nom. All-Can Spring Yrlng 2018*

**2nd Spring Yearling Royal 2018*

2nd Dam: (Pictured above)

Maple-Downs-Al Gchip Galina

EX-94,3E EEEEE 94-MS

2-03 334 27820 4.1 1132 3.1 864

3-05 365 40130 4.2 1673 3.0 1211

6-03 365 42290 4.5 1905 2.9 1225

8-09 269 16258 3.7 594 2.7 437 RIP

LTD 177551 4.3 7594 3.1 5091

**1st Fall Yearling & Junior Champion*

at Schoharie Co. Holstein Show 2014

**1st Place Fall Yearling Eastern*

National Holstein Show 2014

**12th Place Fall Yearling International*

Holstein Show WDE 2014

3rd Dam: (Pictured w/ Lot 56)

Maple-Downs Storm Gypse-ET

EX-94,2E EEEEE GMD

4-00 365 39260 3.8 1476 3.2 1238

5-08 365 42610 4.3 1813 3.1 1342

Lifetime 147700 4.2 6178 3.1 4641

**Res. Jr All-Am Milking Fall Yrlng 2010*

**1st Milking Yrlng (open & jr) - NYSF*

**1st Jr & 2nd open - Northeast Fall*

National & Louisville 2010

4th Dam:

Maple-Downs Durham Gwen-ET

VG-88 EVGVV

2-10 349 25730 3.4 882 3.4 871

5th Dam: (Pictured w/ Lot 58)

Maple-Downs Linjet Ginny

EX-93,2E EEEVE

6-04 305 34660 4.5 1557 2.6 909

7-09 353 34300 4.2 1433 2.9 978

Lifetime 181050 4.0 7322 3.0 5362

**10 EX daughters*



Maple-Downs-PV Gracie VG-88 UUUU

**Jr All-American Fall Calf 2020
(Dam of Lots 65-67)*

LOT 65 #2186
Maple-Wish DL Graceful-ET
3231442970 99%RHA-I
Born 12/4/21

*Lexie Payne & Maple-Downs Farms II
315-286-0505*

LOT 66 #2198
Maple-Wish DL Graciella-ET
3231442982 99%RHA-I
Born 3/5/22

Farner Delta-Lambda-ET
3125993715 12/21 PTA +2758GTPI
+1123 +.01% +47F +.03% +43P
+669NMS +4.6PL -.7DPR 2.75SCS
+2.72T +2.91UDC +.79FLC 99%R
Delta X EX-91,2E Numero Uno

Maple-Downs-PV Gracie
2-03 VG-88 VEVVV 3210540537
Sire: Blondin Immunity-ET
(Pictured above)

- *Nom. All-American Jr Fall Yrlng 2021*
- *All-New York Fall Yearling 2021*
- *Jr All-New York Fall Yearling 2021*
- *1st Fall Yearling NE Nat'l Open 2021*
- *1st Fall Yearling NE Nat'l Jr Show 2021*
- *Res. Jr Champion NE Nat'l Jr Show*
- *1st Fall Yearling New York Spring Jr Show 2021*
- *Jr Champion New York Spring Jr Show*
- *All-American Jr Fall Calf 2020*
- *1st Fall Calf Grand National Jr Holstein Show 2020*
- *Reserve Jr Champion Grand National Jr Holstein Show 2020*
- *2nd Fall Calf ME Fall Nat'l 2020*
- *Jr Champion NY State Jr Show 2020*

2nd Dam:
Ms Maple-Downs Gracious-ET
EX-92 EEEEE
2-03 365 22550 4.5 1007 3.1 698
3-08 365 24040 4.5 1080 3.0 724
**5th N-E Fall Nat'l Sr 3yr-old 2019*
Maternal sisters include:
Ms Doorman Gillian-ET
EX-93,2E EEEVE 95-MS
(Pictured w/ Lot 63)
3rd Dam: (Pictured w/ Lot 55)
Maple-Downs-Al Gchip Galina
EX-94,3E EEEEE 94-MS
3-05 365 40130 4.2 1673 3.0 1211
6-03 365 42290 4.5 1905 2.9 1225
8-09 269 16258 3.7 594 2.7 437 RIP
LTD 177551 4.3 7594 3.1 5091

**1st Fall Yearling & Junior Champion at Schoharie Co. Holstein Show 2014*
**1st Place Fall Yearling Eastern National Holstein Show 2014*
**12th Place Fall Yrlng WDE 2014*

4th Dam: (Pictured w/ Lot 56)
Maple-Downs Storm Gypse-ET
EX-94,2E EEEEE GMD
4-00 365 39260 3.8 1476 3.2 1238
5-08 365 42610 4.3 1813 3.1 1342
Lifetime 147700 4.2 6178 3.1 4641
**Res. Jr All-Am Milking Fall Yrlng 2010*
**1st Milking Yrlng (open & jr) - NYSF*
**1st Jr & 2nd open - Northeast Fall National & Louisville 2010*

5th Dam:
Maple-Downs Durham Gwen-ET
VG-88 EVGVV
2-10 349 25730 3.4 882 3.4 871

6th Dam: (Pictured w/ Lot 58)
Maple-Downs Linjet Ginny
EX-93,2E EEEVE
6-04 305 34660 4.5 1557 2.6 909
7-09 353 34300 4.2 1433 2.9 978
Lifetime 181050 4.0 7322 3.0 5362
***10 EX daughters**



Maple-Downs-PV Gracie VG-88 UEVUU

**Jr All-American Fall Calf 2020*

(Dam of Lots 65-67)

LOT 67 #2194

Maple-Wish Jag Graciana-ET

3231442978 99%RHA-I

Born 3/3/22

Lexie Payne & Maple-Downs Farms II

315-286-0505

Peak Jagger-ET

3205436591 12/21 PTA +2707GTPI

+185M +52F +28P +2.0PL 2.88SCS

+3.72T +3.00UDC +2.03FLC 78%R

Hunk X VG-88 King Doc

Maple-Downs-PV Gracie

2-03 VG-88 VEVVV 3210540537

Sire: Blondin Immunity-ET

(Pictured above)

**Nom. All-American Jr Fall Yrlng 2021*

**All-New York Fall Yearling 2021*

**Jr All-New York Fall Yearling 2021*

**1st Fall Yearling NE Nat'l Open 2021*

**1st Fall Yearling NE Nat'l Jr Show 2021*

**Res. Jr Champion NE Nat'l Jr Show*

**1st Fall Yearling New York Spring Jr Show 2021*

**Jr Champion New York Spring Jr Show*

**All-American Jr Fall Calf 2020*

**1st Fall Calf Grand National Jr Holstein Show 2020*

**Reserve Jr Champion Grand National Jr Holstein Show 2020*

**2nd Fall Calf ME Fall Nat'l 2020*

**Jr Champion NY State Jr Show 2020*

2nd Dam:

Ms Maple-Downs Gracious-ET
EX-92 EEEEE

2-03 365 22550 4.5 1007 3.1 698

3-08 365 24040 4.5 1080 3.0 724

**5th N-E Fall Nat'l Sr 3yr-old 2019*

Maternal sisters include:

Ms Doorman Gillian-ET

EX-93,2E EEEVE 95-MS

(Pictured w/ Lot 62)

3rd Dam: (Pictured w/ Lot 55)

Maple-Downs-Al Gchip Galina

EX-94,3E EEEEE 94-MS

3-05 365 40130 4.2 1673 3.0 1211

6-03 365 42290 4.5 1905 2.9 1225

8-09 269 16258 3.7 594 2.7 437 RIP

LTD 177551 4.3 7594 3.1 5091

**1st Fall Yearling & Junior Champion at*

Schoharie Co. Holstein Show 2014

**1st Place Fall Yearling Eastern*

National Holstein Show 2014

**12th Place Fall Yrlng WDE 2014*

4th Dam: (Pictured w/ Lot 56)

Maple-Downs Storm Gypse-ET

EX-94,2E EEEEE GMD

4-00 365 39260 3.8 1476 3.2 1238

5-08 365 42610 4.3 1813 3.1 1342

Lifetime 147700 4.2 6178 3.1 4641

**Res. Jr All-Am Milking Fall Yrlng 2010*

**1st Milking Yrlng (open & jr) - NYSF*

**1st Jr & 2nd open - Northeast Fall*

National & Louisville 2010

5th Dam:

Maple-Downs Durham Gwen-ET

VG-88 EVGVV

2-10 349 25730 3.4 882 3.4 871

6th Dam: (Pictured w/ Lot 58)

Maple-Downs Linjet Ginny

EX-93,2E EEEVE

6-04 305 34660 4.5 1557 2.6 909

7-09 353 34300 4.2 1433 2.9 978

Lifetime 181050 4.0 7322 3.0 5362

**10 EX daughters*



Maple-Downs Linjet Ginny EX-93,2E EEEVE

Lifetime 181050 4.0 7322 3.0 5362

(Brood cow behind Lots 55-68)

LOT 68 #2157

Maple-Downs Legend Guitar

3231442941 99%RHA-I

Born 9/3/21

Maple-Downs-Farms II

518-827-4552

Blondin Legend-ET

111239276C 12/21 PTA +2079GTPI

+3.09T +3.05UDC +1.31FLC 80%R

Sidekick X Jacoby

Maple-Downs Bradnick Gigi

4-09 VG-87 VEVVV 3136717966

2-02 205 23180 3.8 878 2.9 669

3-03 260 17870 3.1 546 2.7 483

Sire: Regancrest-GV S Bradnick-ET

2nd Dam:

**Maple-Downs Jordan Gleam
EX-90 EEVVE**

2-02 245 18900 3.1 590 2.9 543

3-00 275 27250 4.0 1098 3.0 805

3-11 287 28950 3.8 1113 3.0 857

4-11 365 31650 3.3 1043 3.0 936

Lifetime 110250 3.6 3862 2.9 3156

3rd Dam:

**Maple-Downs Duplex Gabby-ET
EX-93,2E EEEEE**

6-03 296 25370 3.8 971 3.1 919

7-02 349 31480 3.6 1146 3.1 981

Lifetime 162860 3.7 5995 3.2 3912

4th Dam: (Pictured above)

**Maple-Downs Linjet Ginny
EX-93,2E EEEVE**

6-04 305 34660 4.5 1557 2.6 909

7-09 353 34300 4.2 1433 2.9 978

Lifetime 181050 4.0 7322 3.0 5362

***10 EX daughters**



Wales Allen Fame EX-94,2E EEEEE

**Nominated Jr. All-American 4yr-old 2009
(Descendants sell as Lots 69-74)*

LOT 69 #1791

Maple-Downs Doorman Fluffy

4-08 VG-88 VE+VV

3136717979 99%RHA-I

Born 4/8/17

1-11 365 25900 4.9 1261 3.1 807

3-01 365 30497 4.0 1228 3.2 961

4-04 198 18123 3.3 591 3.0 538 RIP

3/21 test- 94 lbs 3.6%F 3.1%P

SCC 44,000

Fresh 9/5/21

Bred 2/9/22, Due 11/16/22 to

718HO0004 DJ Hano

Greg Lloyd & Jason Lloyd

518-827-4552

Val-Bisson Doorman-ET

107281711C 12/21 PTA +2164GTPI

+2.44T +1.58UDC +.67FLC 99%R

Bookem X EX-94 Shottle

Maple-Downs Sid Freetolay

5-00 VG-85 VVG+V 3128458219

2-00 365 29760 4.3 1280 3.3 988

3-04 316 30560 4.0 1216 3.1 959

4-04 365 34880 3.7 1285 3.1 1075

Lifetime 104640 4.0 4164 3.2 3371

Sire: Pine-Tree Sid-ET

2nd Dam:

Wales Champion Fifa

VG-86 EEEV+

2-05 333 22240 5.0 1108 3.4 761

3-05 324 22390 4.3 963 3.6 800

4-07 365 35380 4.7 1655 3.5 1232

3rd Dam: (Pictured above)

Wales Allen Fame

EX-94,2E EEEEE

7-05 365 20730 4.4 919 3.2 671

**Grand Champ 2009 NYSF Youth Show*

**Nom. Jr. All-American 4yr-old 2009*

4th Dam:

Wales Design Faith

VG-86-CAN-4yr

3-03 329 24561 4.2 1038 3.5 857

Lifetime 106382 4.3 4591 3.5 3749

5th Dam:

Wales Supersire Elysha G-79-2yr

6th Dam:

Wales Victor Shanendoah

EX-6E-CAN EX-MS

7-09 317 19822 4.4 873 3.6 723

Lifetime 163716 4.1 6775 3.6 5871

7th Dam:

Wales Starbuck Pride

VG-86-CAN VG-MS 88-FL

10-03 308 22006 3.5 772 3.5 772

Lifetime 164013 3.6 5979 3.5 5750

8th Dam:

Wales Matinee Alma

VG-87-CAN 86-MS 92-FL

5-07 305 25243 3.6 899 3.4 957

Lifetime 127626 3.9 5002 3.5 4455



Maple-Downs Extreme Faith EX-94,2E EEEEE

2-11 365 33300 4.2 1410 3.2 1054

(Dam or 2nd Dam of Lots 70-74)

LOT 70 #1808

Maple-Downs Loveman Freaky

4-06 EX-90 EEEVE

3145074970 99%RHA-I

Born 6/30/17

2-00 318 25115 4.2 1043 3.3 821

2-11 294 25369 4.5 1139 3.3 845

3-11 288 27014 4.4 1177 3.2 854 RIP

3/21 test- 123 lbs 4.7%F 3.5%P

SCC 38,000

Fresh 6/7/21

Bred 10/8/21, Due 7/13/22 to

250HO12961 King Doc

(carries an ultrasound female)

Greg Lloyd & Jason Lloyd

518-827-4552

Jim-Mar-D Loveman

3129435982 12/21 PTA +2211GTPI

+741M +17F +12P

+2.66T +2.32UDC +1.10FLC 94%R

Monterey X EX-90 Mogul

Maple-Downs Airlift Fanny

4-01 VG-87 V+EVV 72313189

1-11 276 15420 3.9 603 3.0 466

3-08 365 29060 3.8 1111 3.0 883

Sire: Canyon-Breeze At Airlift-ET

**2nd Dam: (Pictured above)
Maple-Downs Extreme Faith
EX-94,2E EEEEE**

2-00 305 20340 4.7 946 3.3 665

2-11 365 33300 4.2 1410 3.2 1054

3rd Dam:

Wales Champion Fifa

VG-86 EEEV+

4-07 365 35380 4.7 1655 3.5 1232

4th Dam: (Pictured w/ Lot 69)

Wales Allen Fame

EX-94,2E EEEEE

7-05 365 20730 4.4 919 3.2 671

**Grand Champ 2009 NYSF Youth Show*

**Nom. Jr. All-American 4yr-old 2009*

5th Dam:

Wales Design Faith

VG-86-CAN-4yr

3-03 329 24561 4.2 1038 3.5 857

Lifetime 106382 4.3 4591 3.5 3749

6th Dam:

Wales Supersire Elysha G-79-2yr

7th Dam:

Wales Victor Shanendoah

EX-6E-CAN EX-MS

7-09 317 19822 4.4 873 3.6 723

Lifetime 163716 4.1 6775 3.6 5871

8th Dam:

Wales Starbuck Pride

VG-86-CAN VG-MS 88-FL

10-03 308 22006 3.5 772 3.5 772

Lifetime 164013 3.6 5979 3.5 5750

9th Dam:

Wales Matinee Alma

VG-87-CAN 86-MS 92-FL

5-07 305 25243 3.6 899 3.4 957

Lifetime 127626 3.9 5002 3.5 4455

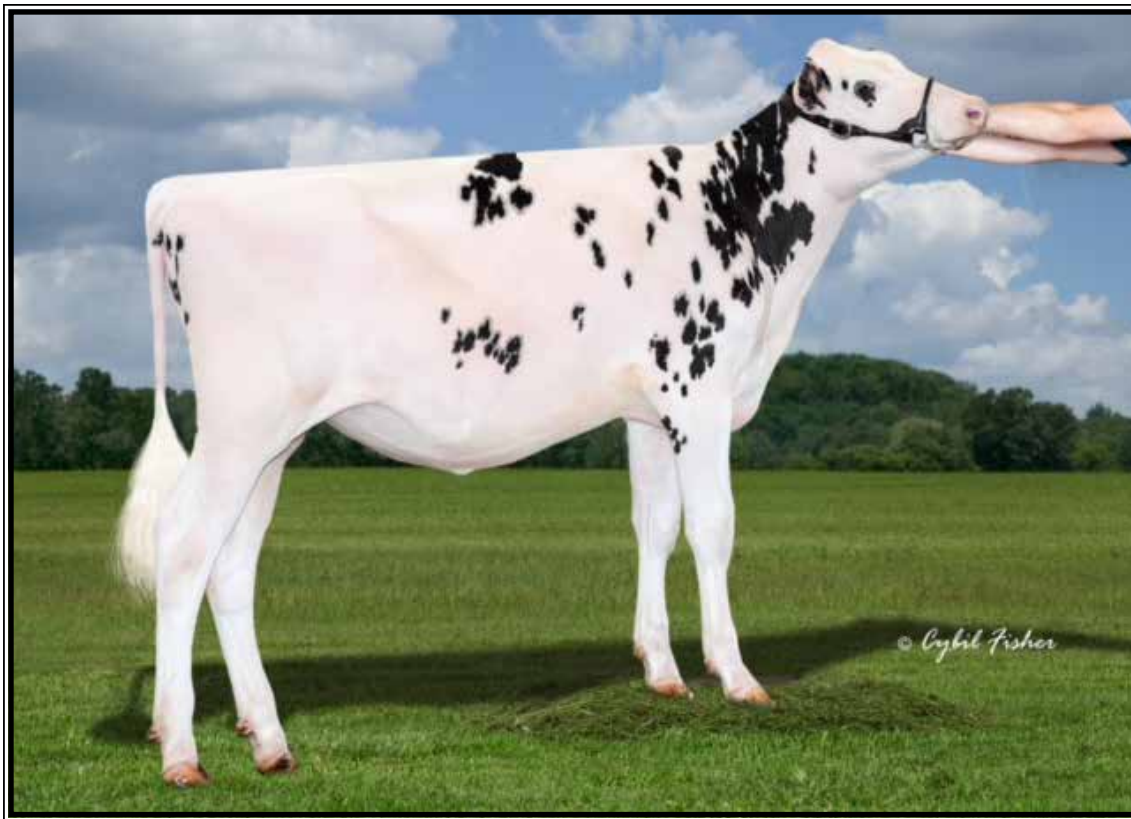

Tillapyke Denver Finlee
(She sells as Lot 72)

LOT 71 #1969
Tillapyke Doorman Fiona-ET
2-09 VG-87 VV+VV
3201702802 99%RHA-I
Born 3/23/19
1-11 365 22633 4.1 929 3.3 749
DRY COW
Bred 10/31/21, Due 8/7/22 to
7HO15023 Analyst-RED

Duane & Gena Tillapaugh
518-231-3680

Val-Bisson Doorman-ET
107281711C 12/21 PTA +2164GTPI
+2.44T +1.58UDC +.67FLC 99%R
Bookem X EX-94 Shottle

Maple-Downs Extreme Faith
6-01 EX-94,2E EEEEE 70974065
2-00 305 20340 4.7 946 3.3 665
2-11 365 33300 4.2 1410 3.2 1054
Sire: Val-Bisson Doorman-ET
(Pictured w/ Lot 70)

2nd Dam:
Wales Champion Fifa
VG-86 EEEV+
2-05 333 22240 5.0 1108 3.4 761
3-05 324 22390 4.3 963 3.6 800
4-07 365 35380 4.7 1655 3.5 1232

3rd Dam: (Pictured w/ Lot 69)
Wales Allen Fame
EX-94,2E EEEEE
7-05 365 20730 4.4 919 3.2 671
***Grand Champ 2009 NYSF Youth Show**
***Nom. Jr. All-American 4yr-old 2009**

4th Dam:
Wales Design Faith
VG-86-CAN-4yr
3-03 329 24561 4.2 1038 3.5 857
Lifetime 106382 4.3 4591 3.5 3749

5th Dam:
Wales Supersire Elysha G-79-2yr

6th Dam:
Wales Victor Shanendoah
EX-6E-CAN EX-MS
7-09 317 19822 4.4 873 3.6 723
Lifetime 163716 4.1 6775 3.6 5871

7th Dam:
Wales Starbuck Pride
VG-86-CAN VG-MS 88-FL
10-03 308 22006 3.5 772 3.5 772
Lifetime 164013 3.6 5979 3.5 5750

8th Dam:
Wales Matinee Alma
VG-87-CAN 86-MS 92-FL
5-07 305 25243 3.6 899 3.4 957
Lifetime 127626 3.9 5002 3.5 4455

LOT 72 #2118
Tillapyke Denver Finlee
3231442902 99%RHA-I
Born 3/9/21
(Finlee pictured above)
Sire: Brenland Denver
12074893C 12/21 PTA +2152GTPI
+359M +.04% +25F +8P 2.83SCS
+2.90T +1.70UDC +.63FLC 98%R
High Octane X EX-90 Doorman
Dam: Fiona (Sells as Lot 71)



Maple-Downs Extreme Faith EX-94,2E EEEEE

2-11 365 33300 4.2 1410 3.2 1054
(Dam or 2nd Dam of Lots 70-74)

LOT 73 #1965

Tillapyke Dman Faithful-ET

2-09 VG-87 VV+VV
3201702798 99%RHA-I
Born 3/18/19
2-00 355 20536 4.5 928 3.3 680
DRY COW
Bred 8/15/21, Due 5/22/22 to
799HO29 Honour

LOT 74 #1970

Tillapyke Dback Fallyn-ET

2-09 VG-85 +V+V
3201702803 99%RHA-I
Born 3/25/19
2-00 318 22064 3.5 776 3.2 714
Fresh 4/5/22

Emily Tillapaugh
518-234-2833

Sire of Lot 73:

Val-Bisson Doorman-ET
107281711C 12/21 PTA +2164GTPI
+2.44T +1.58UDC +.67FLC 99%R
Bookem X EX-94 Shottle

Sire of Lot 74:

Mr D Apple Diamondback*RC
3013721049 12/21 PTA +1873GTPI
+2.44T +1.95UDC +1.43FLC 99%R
Doorman X EX-94,2E Talent

Dam of Lots 73 & 74:

Maple-Downs Extreme Faith
6-01 EX-94,2E EEEEE 70974065
2-00 305 20340 4.7 946 3.3 665
2-11 365 33300 4.2 1410 3.2 1054
Sire: Val-Bisson Doorman-ET
(Pictured above)

2nd Dam:

Wales Champion Fifa
VG-86 EEEV+
2-05 333 22240 5.0 1108 3.4 761
3-05 324 22390 4.3 963 3.6 800
4-07 365 35380 4.7 1655 3.5 1232

3rd Dam: (Pictured w/ Lot 69)

Wales Allen Fame
EX-94,2E EEEEE
7-05 365 20730 4.4 919 3.2 671
***Grand Champ 2009 NYSF Youth Show**
***Nom. Jr. All-American 4yr-old 2009**

4th Dam:

Wales Design Faith
VG-86-CAN-4yr
3-03 329 24561 4.2 1038 3.5 857
Lifetime 106382 4.3 4591 3.5 3749

5th Dam:

Wales Supersire Elysha G-79-2yr

6th Dam:

Wales Victor Shanendoah
EX-6E-CAN EX-MS
7-09 317 19822 4.4 873 3.6 723
Lifetime 163716 4.1 6775 3.6 5871

7th Dam:

Wales Starbuck Pride
VG-86-CAN VG-MS 88-FL
10-03 308 22006 3.5 772 3.5 772
Lifetime 164013 3.6 5979 3.5 5750

8th Dam:

Wales Matinee Alma
VG-87-CAN 86-MS 92-FL
5-07 305 25243 3.6 899 3.4 957
Lifetime 127626 3.9 5002 3.5 4455



Maple-Downs Solomon Elsa EX-92 EEEEEU
(Dam of Lot 75)

LOT 75 #28
Rivercross Dempsey Elle*RC
 3208951837 99%RHA-I
 Born 12/20/19
 1-11 99 8176 4.9 404 3.1 251 RIP
 3/30 test- 84 lbs 4.0%F 3.1%P
 SCC 55,000
 Fresh 12/22/21
 Bred 3/3/22 to 7HO13839 Tatoo

Dan, Susan and Cassie Menendez
 315-985-0613

Lirr Drew Dempsey
 61083609 12/21 PTA +1906GTPI
 +1.64T +1.06UDC +1.04FLC 99%R
 Goldwyn X VG-88 Derry

Maple-Downs Solomon Elsa
5-09 EX-92 EEEEEU 3128458148
 2-00 311 16872 3.7 631 3.0 511
 2-11 333 24333 4.2 1028 3.1 744
 4-00 345 37089 3.4 1275 3.0 1114
 5-01 365 35425 3.6 1274 3.1 1093
 Lifetime 115213 3.8 4264 3.1 3518
 Sire: Walnutlawn Solomon-ET
 (Pictured above)

9th Dam:
 Krull Boot Mark Excellency
 EX-92,2E EEEE GMD-DOM
 Lifetime 201440 3.5 7105F
10th Dam:
 Krull Kingstead Excellency
 EX-92,4E VVEE GMD
 Lifetime 179790 3.6 6436F

2nd Dam:
 Maple-Downs-CC Jordan Ella
 EX-90 VEVEE
 3-02 308 29210 3.8 1107 2.9 849
 4-01 365 41630 4.1 1714 3.1 1297
 Lifetime 107200 3.9 4188 3.0 3244

3rd Dam:
 Mapledowns-CC SM Elvira-ET
 VG-85 +V+GV
 3-04 325 27160 3.3 891 3.2 864

4th Dam:
 Al-Shar SDG Erin-ET
 EX-92,2E EEEVE
 3-07 305 30100 5.4 1640 3.5 1049
 6-08 365 33180 3.8 1255 3.5 1152
 Lifetime 124610 4.1 5152 3.5 4395

5th Dam:
 Budjon-JK Linjet Erica-ET
 VG-85 EVV++
 2-00 359 25620 3.2 815 3.2 819
Sisters include
 Budjon-JK Linjet Eileen-ET EX-96,4E
 *4X All-Am or All-Am Nominee
 Budjon-JK Encore Electra-ET EX-95,2E
 -6X All-Am & 3X All-Can Nominee
 Budjon-JK Encore Expose-ET EX-95,2E
 Budjon-JK Encore Express-ET EX-95

6th Dam:
 Krull Broker Elegance
 EX-96,3E EEEEE GMD-DOM
 5-07 365 40950 3.7 1522 3.1 1272
 Lifetime 183240 3.7 6878 3.2 1069
 *3X All-American Nominee

7th Dam:
 Krull Starbuck Excellency
 EX-90 EEEEE GMD-DOM
 3-03 365 27140 3.5 937 3.4 930

8th Dam:
 Krull TT Excellency
 EX-90 DOM
 3-02 363 24320 3.5 863 3.2 783
 Lifetime 109780 3.7 4077 3.1 3396



Budjon-JK Snchz Exchange-ET EX-92 EEEVE

**1st Jr 2yr-old NE Fall Nat'l 2013
(2nd Dam of Lot 76)*

LOT 76 #2128

Ms Maple-Downs Unix Eclair

3231442912 100%RHA-NA
Born 4/30/21

***Potential 11th generation EX**

Maple-Downs II and G Cacciola

518-231-1731

Croteau Lesperron Unix

107567492C 12/21 PTA +2351GTPI
+536M +24F +11P +.7PL 2.92SCS
+2.39T +2.40UDC +.15FLC 98%R
Numero Uno X VG-85 Domain

Ms Maple-Downs W B Echo-ET

6-03 EX-90,2E EEEVE 3128458185

1-11 365 26310 3.6 957 3.2 829
3-02 365 33960 3.7 1259 3.1 1046
4-04 365 39470 3.8 1485 3.1 1231
Lifetime 106110 3.8 4000 3.2 3345

Sire: Gillette Windbrook-ETS

**7th Dam: Krull Starbuck Excellency
EX-90 EEEEV GMD-DOM**
3-03 365 27140 3.5 937 3.4 930

**8th Dam: Krull TT Excellency
EX-90 DOM**
3-02 363 24320 3.5 863 3.2 783
Lifetime 109780 3.7 4077 3.1 3396

**9th Dam: Krull Boot Mark Excellency
EX-92,2E EEEE GMD-DOM**
Lifetime 201440 3.5 7105F

**10th Dam: Krull Kingstead Excellency
EX-92,4E VVEE GMD**
Lifetime 179790 3.6 6436F

**2nd Dam: (Pictured above)
Budjon-JK Snchz Exchange-ET
EX-92 EEEVE**

2-00 351 30111 3.3 1001 3.1 924
3-01 333 40008 3.0 1217 3.0 1186
**1st Jr 2yr-old NE Fall Nat'l 2013*

3rd Dam:

**Rolling-Spring G Escence-ET
EX-95,2E EEEVE**

4-03 365 38160 4.1 1547 3.1 1177
5-06 365 40500 4.2 1646 3.2 1307
**Nom. All-American 4yr-old 2010
4th 4yr-old WDE 2010

**1st M-W Nat'l 4yr-old 2010*

**7th Sr 2yr-old Int. Holstein Show '08*

**Member Nom. All-Am Produce '08*

4th Dam:

**Budjon-JK Dur Esquisite-ET
EX-92 EEEVE GMD-DOM**

2-06 365 30940 3.5 1079 3.3 1029
3-07 365 40300 3.9 1555 3.2 1275

**Nom. All-American Sr 2yr-old 2006*

5th Dam:

**Budjon-JK Encore Electra-ET
EX-95,2E GMD-DOM**

6-04 365 46830 4.0 1866 2.8 1294
Lifetime 192280 3.6 6858 3.0 5733

**Res. All-Am Sr 3yr-old Cow 2001*

**HM All-Am 125,000 lb Cow 2005*

**HM All-Am Aged Cow 2004*

**4X All-American Nominee*

**3X All-Canadian Nominee*

Sisters include

Budjon-JK Linjet Eileen-ET EX-96,4E

**4X All-Am or All-Am Nominee*

Budjon-JK Encore Expose-ET EX-95,2E

Budjon-JK Encore Express-ET EX-95

6th Dam:

**Krull Broker Elegance
EX-96,3E EEEVE GMD-DOM**

5-07 365 40950 3.7 1522 3.1 1272
Lifetime 183240 3.7 6878 3.2 1069

**3X All-American Nominee*



Donnanview Damion Lyza-ET EX-94,2E EEEEE

**Nom. All-American & Nom. All-Canadian Sr 3yr-old 2011*

(Dam of Lot 77)

LOT 77 #58324

Cal-Denier-I DB Licorice-ET

2-03 VG-85 VV++V

3201681175 99%RHA-I

Born 12/19/18

1-11 343 23895 3.6 852 2.8 677

3-00 82 5521 3.8 210 2.8 154 RIP

3/21 test- 74 lbs 3.4%F 2.7%P

SCC 62,000

Fresh 12/30/21

Maple-Downs Farms II & Peter Vail

518-827-4552

Mr D Apple Diamondback*RC

3013721049 12/21 PTA +1873GTPI

+2.44T +1.95UDC +1.43FLC 99%R

Doorman X EX-94,2E Talent

Donnanview Damion Lyza-ET

7-04 EX-94,2E EEEEE 7954581C

2-00 280 19371 3.9 672 3.2 630

3-04 365 36538 3.9 1457 3.0 1120

6-05 305 29160 3.7 1072 3.0 887

Sire: Erbacres Damion

(Pictured above)

**Nom. All-Canadian Sr 3yr-old 2011*

**Nom. All-American Sr 3yr-old 2011*

**5th Sr 3yr-old WDE 2011*

**Nom. All-Quebec Sr 3yr-old 2011*

2nd Dam:

**Donnanview Integrity Lauralie
EX-90,2E-CAN**

2-02 314 22802 3.9 886 3.1 701

3-03 365 29808 3.5 1058 3.2 952

3rd Dam:

**Tailor Made Rudolph Liz-ET
EX-CAN**

2-06 365 37842 3.2 1226 3.1 1186

3-09 296 37090 3.4 1274 3.1 1157

4th Dam:

Lexy-Lane Bellwd Lizzie-ET

5th Dam:

**Lexy-Lane Thor Liza-ETS
VG-86 VVVEV**

2-00 365 26050 4.0 1035 3.5 918

6th Dam:

**Lexy-Lane Blackstar Lynn-ET
VG-85 +VV+V GMD-DOM**

1-11 365 26810 4.3 1161 3.6 959

7th Dam:

**Lexy-Lane Mark Paula
EX-90,2E EEEVE GMD-DOM**

7-05 365 37350 3.9 1465 3.2 1190

Lifetime 111910 4.1 4613 3.3 3726

8th Dam:

**Lexy-Lane Bell Pamela
VG-85 VV+V GMD-DOM**

4-07 365 31060 3.8 1183 3.3 1010

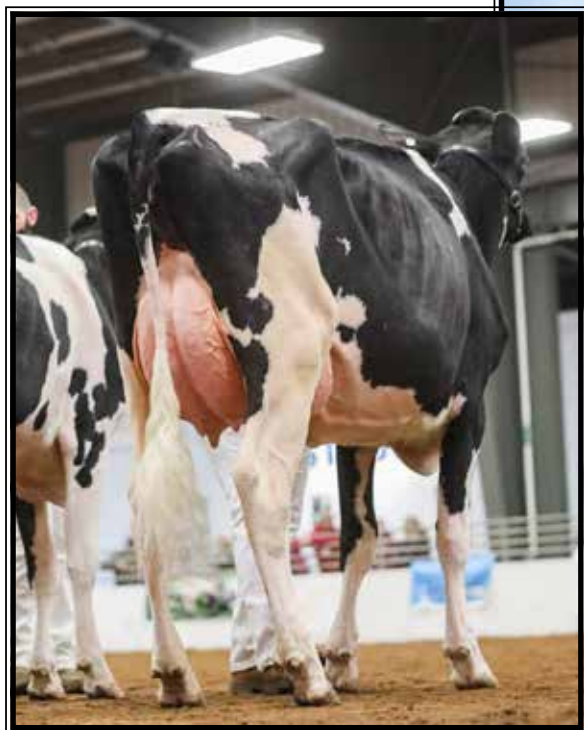

Pineyvale Solomon Acie VG-88 UUUUU
(She sells as Lot 78)



Ms Rocklan Atwood Allie-ET EX-94 EEEEE

4-05 305 32460 4.7 1518 3.2 1052

(2nd Dam of Lot 78)

LOT 78

Pineyvale Solomon Acie

1-11 VG-88 VVVVV

144856396 99%RHA-I

Born 6/3/19

1-09 300 22428 3.2 707 2.8 638

2-08 30 2751 3.6 100 2.9 80 RIP

3/21 test- 105 lbs 3.3%F 2.6%P

SCC 29,000

Fresh 2/20/22

**1st Summer Jr 2yr-old Northeast
Spring Show 2022*

Maple-Downs Farms II & Peter Vail

518-827-4552

Walnutlawn Solomon-ET

11775998C 12/21 PTA +1958GTPI

+2.57T +1.62UDC +.29FLC 99%R

Doorman X VG-89 Lavanguard

Pineyvale Crush Action

2-11 EX-90 EEE+E 144305032

2-09 313 27310 3.6 979 2.9 792

Sire: MAverick Crush

2nd Dam: (Pictured above)

Ms Rocklan Atwood Allie-ET

EX-94,2E EEEEE

3-01 305 29160 4.5 1308 3.3 974

4-05 305 32460 4.7 1518 3.2 1052

6-01 305 31780 3.5 1443 3.0 960

Lifetime 131500 4.7 6129 3.2 4194

3rd Dam:

Butlerview Shottle Amy-ET

EX-93,2E EEEEE

4-03 332 32740 3.6 1187 3.3 1069

5-03 365 36720 3.4 1265 3.3 1208

6-06 365 32040 3.7 1187 3.3 1060

Lifetime 149120 3.7 5591 3.2 4846

4th Dam: Kingsmill Durham Ava-ET

EX-93 EEEEE

3-05 365 30750 3.7 1150 3.2 984

**1st Sr 2yr & Int Ch NY Int Spr Sh '08*

**1st Sr 2 & R. Int. Champ WI Spring Nat'l 2008*

**1st Sr. 3 & R. Int. Champ WI Spring Nat'l 2009*

5th Dam: Ek-Oseeana Mason Ashley

EX-90 EEEEE

3-01 335 32100 3.7 1196 3.3 1050

Maternal sisters include:

EO Siemers Ashlyns Angel-ET EX-96,3E

**All-American Wtr Yr Hfr 2005*

EK-Oseeana Ambrosia-ET EX-95,2E

**Res All-American 4-year old 2007*

6th Dam: Tri-Day Ashlyn-ET

EX-96,2E EEEEE GMD-DOM

4-09 365 43090 4.8 2079 3.5 1503

Lifetime 144770 4.6 6665 3.5 5135

**All-Time All-American 4yr-old cow*

**All-Am & All-Can 4yr-old cow 2001*

**All-Am & R. All-Can Sr 3yr-old 2000*

7th Dam: Bendy-Brook Odyssey Favorite

EX-92,2E EVEEE DOM

6-01 337 22670 3.4 770 3.1 706

**Res. All-Am Produce of Dam 2000*

**Nom Jr All-Am Aged Cow 1995*

8th Dam: Bendy-Brook Star Fonda

VG-86 VG-MS

Lifetime 108500 3.4 3725 3.2 3430



Pineyvale Doc Accurate

10th Spring Yearling Northeast Spring National Holstein Show 2022

(She sells as Lot 79)

LOT 79 #2117

Pineyvale Doc Accurate

3231442901 99%RHA-I

Born 3/6/21

**10th Place Northeast Spring National
Holstein Show 2022*

Maple-Downs Farms II & Peter Vail

518-827-4552

Woodcrest King Doc

3132417775 12/21 PTA +2783GTPI
+1574M +69F +54P +554NM\$ +2.2PL
+3.54T +2.36UDC +2.10FLC 99%R
Kingboy X VG-88 Mack

Pineyvale Solomon Acie

1-11 VG-88 VVVVV 144856396
1-09 300 22428 3.2 707 2.8 638
2-08 30 2751 3.6 100 2.9 80 RIP
3/21 test- 105 lbs 3.3%F 2.6%P
Sire: Walnutlawn Solomon-ET
***She sells as Lot 78**

2nd Dam:

Pineyvale Crush Action
2-11 EX-90 EEE+E 144305032
2-09 313 27310 3.6 979 2.9 792

3rd Dam: (Pictured w/ Lot 78)
Ms Rocklan Atwood Allie-ET
EX-94,2E EEEEE

4-05 305 32460 4.7 1518 3.2 1052
6-01 305 31780 3.5 1443 3.0 960
Lifetime 131500 4.7 6129 3.2 4194

4th Dam:

Butlerview Shottle Amy-ET
EX-93,2E EEEEE
5-03 365 36720 3.4 1265 3.3 1208
Lifetime 149120 3.7 5591 3.2 4846

5th Dam: Kingsmill Durham Ava-ET
EX-93 EEEEE

3-05 365 30750 3.7 1150 3.2 984
**1st Sr 2yr & Int Ch NY Int Spr Sh '08*

6th Dam: Ek-Osecana Mason Ashley
EX-90 EEEEEV

3-01 335 32100 3.7 1196 3.3 1050

Maternal sisters include:

EO Siemers Ashlyns Angel-ET EX-96,3E

**All-American Wtr Yr Hfr 2005*

EK-Osecana Ambrosia-ET EX-95,2E

**Res All-American 4-year old 2007*

7th Dam: Tri-Day Ashlyn-ET
EX-96,2E EEEEE GMD-DOM

4-09 365 43090 4.8 2079 3.5 1503

Lifetime 144770 4.6 6665 3.5 5135

**All-Time All-American 4yr-old cow*

**All-Am & All-Can 4yr-old cow 2001*

**All-Am & R. All-Can Sr 3yr-old 2000*

8th Dam: Bendy-Brook Odyssey Favorite
EX-92,2E EEEEE DOM

6-01 337 22670 3.4 770 3.1 706

**Res. All-Am Produce of Dam 2000*

**Nom Jr All-Am Aged Cow 1995*

9th Dam: Bendy-Brook Star Fonda
VG-86 VG-MS

Lifetime 108500 3.4 3725 3.2 3430



Rivercross Doorman Alice EX-90 EEVVE
(Dam of Lot 80)

LOT 80 #31

Rivercross As Alex

3208951840 99%RHA-I

Born 3/13/20

Fresh 4/4/22

Dan Menendez

315-985-0613

Ms Atlees Sht Aftershock-ET

652498839 12/21 PTA +1675GTPI

+1.49T +1.14UDC +.53FLC 99%R

Shottle X EX-92 All-Am Durham

Rivercross Doorman Alice

3-06 EX-90 EEVVE 31398732061

3-01 293 28959 5.2 1519 3.2 936

Sire: Val-Bisson Doorman-ET

(Pictured above)

2nd Dam:

Rivercross Chelios Adele

VG-86 +V+VV

3rd Dam:

Rivercross Fine Ada

EX-94,2E EEEEE

5-07 335 38770 3.7 1351 3.1 1110

6-07 315 30930 3.3 1031 3.1 972

Lifetime 130080 3.5 4558 3.1 4051

4th Dam:

Rivercross Pro Adrianna

VG-86 V+VVV

5th Dam:

Rivercross-DC Hi-Mdetro Ann

VG-87 E++GE

3-02 305 20980 3.3 682 3.6 748

6th Dam:

Harvue Encore

EX-91 EEVVE

3-00 357 29470 3.3 961 3.4 1010



OCD Talent Tahiti-ET EX-93,2E EEEEE

LTD 162089 4.2 6774 3.1 5026
(2nd Dam of Lot 81 & 3rd Dam of Lot 82)

LOT 81 #1818

Ms Maple-Downs Love Tash-TW

3-09 EX-90 VEEVE

3145074980 99%RHA-I

Born 8/1/17

2-04 313 22488 4.1 920 2.8 634

3-04 365 37324 3.9 1470 2.9 1081

4-05 67 8000 4.8 380 2.8 224 RIP

3/21 test- 113 lbs 4.0%F 2.6%P

SCC 25,000

Fresh 1/14/22

Bred 3/12/22, Due 12/17/22 to

799HO22 Respect

**3rd 5yr-old OHM Distric Show 2021*

***5th generation EX cow!**

*Maple-Downs Farms II
and Gerry & Sharon Cacciola
518-827-4552*

Jim-Mar-D Loveman

3129435982 12/21 PTA +2211GTPI

+741M +17F +12P +1.4PL 3.03SCS

+2.66T +2.32UDC +1.10FLC 94%R

Monterey X EX-90 Mogul

Highborn Shottle Trish

5-08 EX-91 EEEVE 66960988

1-11 361 25120 4.4 1095 3.1 790

3-04 246 22170 4.0 882 3.0 675

Sire: Picston Shottle-ET

2nd Dam:

OCD Talent Tahiti-ET

EX-93,2E EEEEE

1-10 346 29120 3.9 1143 3.4 979

3-00 328 29862 4.1 1210 3.1 940

4-00 295 31030 4.4 1374 3.0 933

5-00 303 23166 3.6 835 3.2 731

6-03 365 42321 4.5 1908 3.0 1275

Lifetime 162089 4.2 6774 3.1 5026

3rd Dam:

Gaige Jolt Tammy

EX-90 EEVVV

3-03 331 25530 3.9 988 3.2 814

6-03 305 25530 3.4 870 3.2 820

7-03 365 35790 3.3 1175 3.2 1130

Lifetime 152780 3.5 5386 3.3 4991

4th Dam:

Gaige Highlight Tamara

EX-97,4E EEEEE DOM

4-09 365 33740 3.9 1299 3.2 1071

6-00 365 39810 3.1 1238 3.0 1203

7-08 305 30030 3.6 1088 2.9 875

9-06 305 34410 3.2 1093 2.9 994

Lifetime 205390 3.6 7380 3.1 6446

**All-American 125,000 lb Cow 2004*

**Nominated Cow of the Year 2002*

**All-Canadian 2002*

**Jr. A-A & Res. All-American 2002*

**Res. All-Am & Res. All-Can 1998*

**Supreme Champion NYS Fair 2004*

**1st Bred & Owned & HM Senior*

Champion World Dairy Expo 2004

**Grand Champion NYS Fair 2003*

LOT 82 #2013

Ms Maple-Downs Aristo Talia

3210540545 99%RHA-I

Born 12/2/19

***Will sell fresh**

Sire: Luck-E Aristocrat-RED

3141305454 12/21 PTA +1996GTPI

+22F +2.38T +1.67UDC +1.57FLC

Ammo X EX-94,2E McGucci

Dam: Love Tash (Sells as Lot 81)



Horizons Durham Daphne EX-93,2E EEEEE

Lifetime 186850 2.9 5476 2.9 5492

(2nd Dam of Lot 83)

LOT 83 #768

Horizon Gold Chip Didi

3-10 VG-86 VVVVV

3144580787 100%RHA-NA

Born 7/1/17

2-00 365 22870 4.0 903 3.0 693

3-02 348 23644 4.3 1021 3.1 727

4-05 92 9206 4.9 455 2.6 243 RIP

3/21 test- 78 lbs 4.3%F 2.9%P

SCC 23,000

Freh 12/20/21

Sheri & Greg Lloyd

518-231-2378

Mr Chassity Gold Chip-ET

140145553 12/21 PTA +1760GTPI

+1.54T +1.11UDC +1.09FLC 99%R

Goldwyn X EX-92 GMD Shottle

Horizon Absolute Disco*RC

3-11 VG-85 VVVV+ 72196773

2-04 305 19320 4.0 774 3.7 708

Sire: Apples Absolute-RED-ET

2nd Dam:

**Horizon Durham Daphne
EX-93,2E EEEEE**

2-00 365 32676 3.3 1070 3.9 947

3-03 333 31350 3.0 950 3.0 941

4-04 365 33719 2.8 952 2.9 977

5-11 365 33999 3.0 1028 3.0 1019

7-06 305 30130 2.3 697 2.8 857

9-08 200 19900 3.1 617 2.9 586

Lifetime 186850 2.9 5476 2.9 5492

3rd Dam:

Glenatts Misha *RC

18-10 EX-92,2E EEEEE

3-09 355 20379 2.9 597 2.8 573

5-11 305 22266 3.0 675 2.7 597

6-11 365 23446 2.6 604 2.8 666

10-00 283 26130 2.7 696 2.7 714

10-11 273 21500 2.2 471 2.6 564

11-11 275 21630 2.5 551 2.7 582

12-11 365 38398 3.0 1171 2.7 1136

15-06 365 37817 2.6 996 2.9 1087

*2nd Nat'l Milk & 1st NY Milk

Lifetime 307926 2.8 8569 2.7 8465



Ridgedale Glamorous EX-94,2E EEEEE

5-04 365 33190 3.4 1115 2.8 943
(Mat. sister to the Dam of Lot 84)

LOT 84 #426
Ridgedale Admiral Gia-RED

3211441063 100%RHA-NA
Born 12/8/19

*Will sell fresh

Ridgedale Farm
518-673-2809

Ridgedale-A Admiral
144169076 12/21 PTA +1689GTPI
+1.23T +.80UDC +1.00FLC 81%R
Defiant X EX-94,2E Goldwyn

Ridgedale Gemma
4-03 VG-88 EEVVV 3131023789
Sire: Ridgedale Raimund-ET*RC

Maternal sister:
Ridgedale Glamorous
EX-94,2E EEEEE
5-04 365 33190 3.4 1115 2.9 943
**1st 5yr-old CNY Hol show 2015*
(Pictured above)

2nd Dam:
Ridgedale Greeting
EX-94,3E EEEEE
2-10 365 25650 3.8 976 3.0 769
4-00 365 30570 3.8 1161 3.0 922
5-04 365 31550 4.0 1262 3.0 937
6-08 365 29130 4.0 1171 2.9 832
10-01 365 25940 3.9 1010 3.0 784
Lifetime 160830 4.0 6362 3.0 4862
**4th 4yr-old East Spring Nat'l 2010*

3rd Dam:
Ridgedale Griz
EX-93,2E EEEVE
5-05 365 24940 4.2 1047 3.2 798

4th Dam:
Ridgedale Griselda-ET
EX-94,3E EEEEE
6-04 365 38890 3.5 1342 3.1 1199
Lifetime 219090 3.9 8536 3.2 6965

5th Dam:
Brigeen-GS Sexation Gloria-ET
EX-93,2E EEEE
7-00 365 35940 3.7 1329 3/5 1245
Lifetime 120670 3.9 4719 3.6 4394

6th Dam:
Northern-Glo Glendell Echo
EX-90 VEEV DOM
5-01 365 23755 3.5 841

7th Dam:
Inka Effie Kennedy
EX-90,2E EVEE
Lifetime 133460 3.7 4883



Jy-Ro Durham Corien EX-95,3E EEEEE

**Nom. All-American Aged Cow 2010*
(Dam of Lot 85 & 2nd Dam of Lot 86)

LOT 85 #1652

Ms Maple-Downs Cambree-ET

6-03 VG-88 VEVEV

3128458178 100%RHA-NA

Born 9/3/15

2-00 254 17455 4.4 775 3.3 574

2-08 285 17154 4.9 842 3.7 641

3-07 365 29759 4.2 1237 3.2 959

4-10 357 30773 4.7 1432 3.3 1014

6-00 173 18649 4.0 750 3.1 575

3/21 test- 134 lbs 4.1%F 3.0%P

SCC 54,000

Fresh 9/30/21

Bred 3/27/22 to 799HO22 Respect

*Maple-Downs Farms II
and Gerry & Sharon Cacciola
518-827-4552*

Mr Apples Armani-ET*RC

68571374 12/21 PTA +2048GTPI
+.31%F +.98T +1.53UDC +1.50FLC
Goldwyn X Apple EX-96 All-Am

Jy-Ro Durham Corien

9-11 EX-95,3E 96-MS 136672142
2-09 305 22340 3.5 785 3.0 668
5-10 365 35306 3.9 1367 3.0 1054
7-07 365 40400 4.7 1903 3.1 1233
9-09 305 33310 5.4 1788 3.0 1000
Lifetime 161350 4.4 7082 3.0 4893
Sire: Regancrest Elton Durham-ET

(Pictured above)

**Nom. All-American Aged Cow 2010*

**All-NY Aged Cow 2010*

**HMM All-NY 5yr-old 2009*

**1st Aged Cow & Res. Sr Champion,
NY State Fair 2010*

**2nd Aged Cow & Res. Senior Cham-
pion, Northeast Fall National 2010*

**4th Aged Cow WDE 2010*

2nd Dam:

Jy-Ro Kite Corinthia

VG-87 E+E+V

2-06 305 22110 2.9 638 2.7 593

4-06 305 19020 3.5 673 2.8 539

6-01 260 16960 3.4 573 2.7 462

3rd Dam:

Jy-Ro Storm Corona

VG-86 EVEV+

5-11 305 16410 2.7 445 2.9 469

4th Dam:

Ernest-Anthony SD Cordo-ET

VG-85 E+VGV

5th Dam:

Annzibar Lord Cordo

EX-93 EEEE

4-06 365 35480 4.5 1608 2.8 981

6th Dam:

Annzibar Valiant Coke-TW GP-84

3-01 365 21380 4.1 887 3.2 687

7th Dam:

Annzibar Elevation Cora

VG-87 GMD-DOM

3-02 263 20570 3.9 799 3.0 616

8th Dam:

McMath Farm Kingpin Cora

VG-89 EEEV

7-06 305 24330 3.5 842

Lifetime 206690 3.6 7452

LOT 86 #1832
Ms Maple-Downs Crush Corey
3-08 VG-86 VV++V
 3145074994 99%RHA-I
 Born 9/10/17
 2-00 285 16852 4.5 759 3.2 547
 2-11 365 28789 4.2 1222 3.3 955
 4-03 72 6404 5.1 329 3.3 211 RIP
 3/21 test- 97 lbs 3.7%F 3.0%P
 SCC 13,000
Fresh 1/9/22

Maple-Downs Farms II
and Gerry & Sharon Cacciola
 518-827-4552

Maverick Crush
 12042760C 12/21 PTA +2039GTPI
 +3.0PL+2.44T+1.53UDC +1.31FLC
 Doorman X VG-85 Numero Uno

Ms Maple-Downs Cambree-ET
6-03 VG-88 VEVEV 3128458178
 2-00 254 17455 4.4 775 3.3 574
 2-08 285 17154 4.9 842 3.7 641
 3-07 365 29759 4.2 1237 3.2 959
 4-10 357 30773 4.7 1432 3.3 1014
 6-00 173 18649 4.0 750 3.1 575
 3/21 test- 134 lbs 4.1%F 3.0%P
 Sire: Mr Apples Armani-ET*RC
***She sells as Lot 85**

2nd Dam: (Pictured w/ Lot 86)
Jy-Ro Durham Corien
EX-95,3E 96-MS
 2-09 305 22340 3.5 785 3.0 668
 5-10 365 35306 3.9 1367 3.0 1054
 7-07 365 40400 4.7 1903 3.1 1233
 9-09 305 33310 5.4 1788 3.0 1000
 Lifetime 161350 4.4 7082 3.0 4893
***Nom. All-American Aged Cow 2010**
***All-NY Aged Cow 2010**
***HHM All-NY 5yr-old 2009**
***1st Aged Cow & Res. Sr Champ NYSF 2010**
***2nd Aged Cow & Res. Senior Champion,**
Northeast Fall National 2010
***4th Aged Cow WDE 2010**

2nd Dam:
Jy-Ro Kite Corinthia
VG-87 E+E+V
 2-06 305 22110 2.9 638 2.7 593

3rd Dam:
Jy-Ro Storm Corona
VG-86 EVEV+
 5-11 305 16410 2.7 445 2.9 469

4th Dam:
Ernest-Anthony SD Cordo-ET
VG-85 E+VGV

5th Dam:
Annzibar Lord Cordo
EX-93 EEEE
 4-06 365 35480 4.5 1608 2.8 981

6th Dam:
Annzibar Valiant Coke-TW GP-84
 3-01 365 21380 4.1 887 3.2 687

7th Dam:
Annzibar Elevation Cora
VG-87 GMD-DOM
 3-02 263 20570 3.9 799 3.0 616

8th Dam:
McMath Farm Kingpin Cora
VG-89 EEEV
 7-06 305 24330 3.5 842
 Lifetime 206690 3.6 7452

LOT 87 #2153
Maple-Downs Doc Erika
 3231442937 99%RHA-I
 Born 9/2/21

Maple-Downs Farms II & Jason Lloyd
 518-827-4552

Woodcrest King Doc
 3132417775 12/21 PTA +2783GTPI
 +1574M +69F +54P +554NMS +2.2PL
 +3.54T +2.36UDC +2.10FLC 99%R
 Kingboy X VG-88 Mack

Maple-Downs T-Storm Eagle
2-05 VG-86 VV++V 3201702829
 2-01 201 13014 3.9 514 3.0 387 RIP
 Sire: Blondin Thunder Storm

2nd Dam:
Maple-Downs Mogul Erika
GP-82 +VF++

3rd Dam:
Damestar Atwood Eagle
VG-87 EV++V
 3-00 365 36170 4.4 1604 3.0 1100

4th Dam:
Damestar Sanchez Easy
EX-92-CAN EX-MS
 3-02 353 28106 3.4 944 3.2 913

5th Dam:
Hardy Rudolph Isane
EX-91,2E-CAN 92-MS
 4-10 332 30443 3.2 985 3.1 935
 5-10 365 33318 3.7 1248 3.1 1030
 6-11 365 28781 4.0 1142 3.4 968
 Lifetime 139800 3.8 5315 3.2 4484

6th Dam:
Hardy Warrant Isa
VG-85-CAN 88-MS
 3-02 315 19764 4.2 829 3.2 633

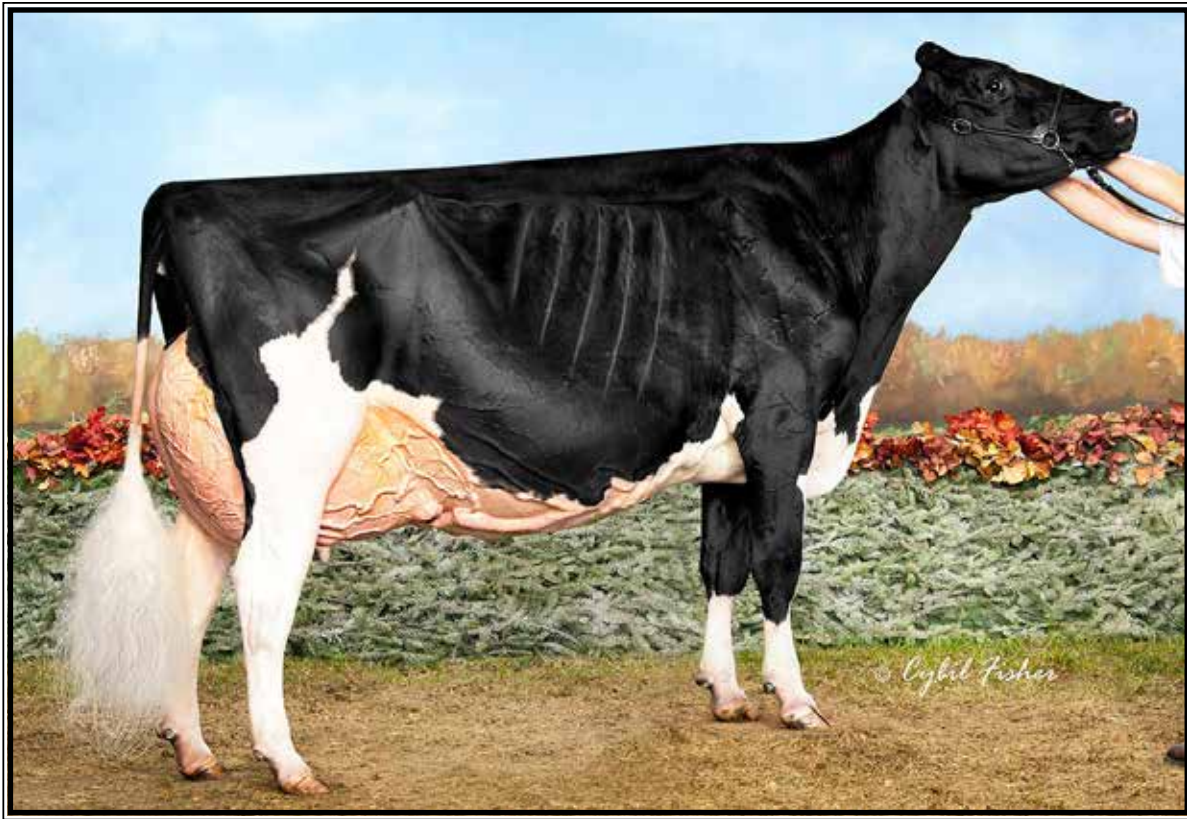

Rosiers Blexy Goldwyn-ET EX-97,3E EEEEE

**Supreme Champion WDE 2017
(3rd Dam of Lot 88)*

LOT 88 #2192
Ms Maple-Downs Beth Dutton
3231442976 99%RHA-I
Born 3/2/22

Jason Lloyd, Lexie Payne
and W C & M Conard
518-231-1731

Woodcrest King Doc
3132417775 12/21 PTA +2783GTPI
+1574M +69F +54P +554NM\$ +2.2PL
+3.54T +2.36UDC +2.10FLC 99%R
Kingboy X VG-88 Mack

MD-West-View Brandy U Brass
3215759661
-Just fresh 2yr-old
Sire: Crothers Lesperron unix-ET
**Jr 2yr-old for 2022 & recently sold to
Blondin, Inc.*

2nd Dam:
Blexys Doorman Brandy-ET
VG-87 VE+E
3rd Dam: (Pictured above)
Rosiers Blexy Goldwyn-ET
EX-97,3E EEEEE
5-05 365 37640 4.5 1676 3/2 1195
6-06 365 41730 3.9 1626 3.1 1292
Lifetime 157700 4.3 6820 3.1 4947
**Supreme Champion WDE 2017
*Grand Champ Int'l Holstein Show 2017
*Un. All-American Aged Cow 2017
*1st 5yr-old Sr & Grand Champion @ 2016
NY Spring Int'l Show
*1st 5yr-old Sr & Grand Champion @ 2016
WI Championship Show
*Sold for \$96,000 @ 2016 Define Your Destiny
*4th 5yr-old WDE 2016
6th Sr 2yr-old WDE 2013
3rd Dam:
Rosiers Beyonce Dundee
EX-90-CAN 92-MS
3-09 365 27853 4.2 1160 3.4 941
4th Dam:
Rosiers Burka Triumphant
EX-90-CAN 91-MS
6-08 365 29681 4.7 1409 3.3 994
Lifetime 127062 4.8 6115 3.5 4483
5th Dam:
Rosiers Burdy Vision
VG-87-CAN 86-MS
6-07 365 267187 4.9 1310 3.4 910
Lifetime 141145 5.0 6937 3.4 4846
6th Dam:
Rosiers Branda Prelude
VG-88-CAN 89-MS
10-01 365 24980 4.5 1133 3.3 825
Lifetime 174997 4.2 7400 3.3 5773
7th Dam:
Rosiers Bernet Persistant
EX-4E-CAN
7-08 305 26468 3.3 886 3.3 871
Lifetime 220376 3.4 7458 3.3 6239



Ludwigs-DG Shtl Primrose-ET EX-92,2E EEEVE

4-06 365 43730 4.2 1821 3.1 1345
(2nd Dam of Lot 89 & 3rd Dam of Lot 90)

LOT 89 #1895

Maple-Downs Hypnotic Paula

3-06 VG-87 VVV+V
3145075057 100%RHA-NA
Born 6/8/18
1-11 285 22811 3.5 797 2.8 646
2-10 297 29880 3.3 999 2.8 841
DRY COW

**Bred 7/26/21, Due 5/2/22 to
700HO29 Honour**

Maple-Downs Farms II
518-827-4552

Mr Hotstuffs Hypnotic-ET*RC
3012554421 12/21 PTA +1936GTPI
+1.80T +1.19UDC +1.34FLC 97%R
Windbrook X EX-94,2E Advent

Maple-Downs G Dreams Paige
4-00 VG-88 VE+VV 3128458132
2-03 365 26590 5.6 1389 3.1 822
Sire: Heavenly Golden Dreams-ET

2nd Dam: (Pictured above)
Ludwigs-DG Shtl Primrose-ET
EX-92,2E EEEVE
2-00 305 23000 4.6 1052 2.9 674
3-03 292 27830 4.0 1100 3.0 833
4-06 365 43730 4.2 1821 3.1 1345
5-09 365 40220 4.2 1689 3.0 1214
7-00 365 36240 4.2 1515 3.0 1100
Lifetime 185900 4.2 7811 3.0 5658

3rd Dam:
Above-Par Finley Patty
EX-91 EEEEE DOM
2-05 365 30690 4.0 1228 3.2 976
3-08 365 30800 3.7 1153 3.2 980

4th Dam:
Above-Par Durham Paoli
VG-88 EVVVV DOM
3-03 305 22840 3.3 758 3.1 707

5th Dam:
Windy-Knoll-View Lue-ET
EX-90,2E EEEVE
3-05 364 25970 4.0 1044 3.1 815

Maternal sister:
Windy-Knoll-View Promis-ET
EX-95,2E EEEEE GMD-DOM
4-08 365 44120 3.7 1633 3.2 1401
Lifetime 143630 3.7 5339 3.3 4712
***Dam of the 2008 All-Am Produce**
***Res. All-American 5yr-old 2003**
***HHM All-Am Sr 3yr-old 2001**
***Mem of Res. All-Am Produce 1999**
***Global Cow of the Year Nominee 2007**

6th Dam:
Windy-Knoll-View Ultimate Pala
EX-94,3E EEEVE DOM
5-08 365 27970 4.5 1267 3.1 879
Lifetime 123650 4.7 5777 3.3 4077
***5X All-PA; Dam of 18-EX daus.**
***Over 60 All-Am Nom. descendants**

5th Dam:
Windy-Knoll-View Creek Pauline
VG-88 VEVE

LOT 90 #2075

Maple-Downs Alf Dancer

3210540607 99%RHA-I
Born 9/5/20

**Bred 10/22/21, Due 7/29/22 to
799HO29 Honour**

Sire: Maple-Downs Hypnotic Alf
3145075055 12/21 PTA +1970GTPI
+1.68T +.87UDC +1.07FLC 80%R
Hypnotic X EX-93,2E Ladd

Dam: Paula (Sells as Lot 89)



Luncrest Alex Wicked-1289 EX-94,3E EEEEE

**Res. All-NY Sr 2yr-old 2012*

(Dam of Lot 91 & 2nd Dam of Lot 91½)

LOT 91

Luncrest Gwyn Whim-2089-ET

2-02 VG-85 +V+VV

3206593728 100%RHA-NA

Born 3/21/19

1-11 301 22921 3.2 729 2.9 658

2-11 20 1709 3.4 58 3.0 51 RIP

3/21 test- 103 lbs 3.1%F 2.8%P

SCC 15,000

Fresh 3/2/22

Maternal sister to Lot 91:

Luncrest Black Widow-1564 EX-90

**1st fall Heifer Calf and Jr Champion
All-American Dairy Show 2014*

LOT 91½ #2191

Ms Maple-Downs Chief Wine

3231442975 100%RHA-NA

Born 3/2/22

Sire: Stantons Chief-ET

3129015989 12/21 PTA +2282GTPI

+659M +8F +17P +.8PL 2.73SCS

+2.04T +2.29UDC +.44FLC 95%R

High Octane X Numero Uno

Dam: Whim-2089 (Sells as Lot 91)

Maple-Downs & MaryLou Parker

518-827-4552

Braedale Goldwyn

10705608C 4/21 PTA +1838GTPI

+08%F +.04%P 2.83SCS

+99T +.56UDC +.72FLC 99%R

James X VG-86 Storm

Luncrest Alex Wicked-1289

9-03 EX-94,3E EEEEE 66854232

2-07 365 30090 3.2 968 3.0 897

3-10 365 35330 3.5 1241 3.1 1082

6-02 365 33020 3.0 978 3.0 975

7-11 365 36240 3.0 1092 2.8 1021

9-11 256 22620 3.8 862 2.8 631

Lifetime 187650 3.3 6202 3.0 5620

Sire: Golden-Oaks ST Alexander-ET

(Pictured above)

**Res. All-NY Sr 2yr-old 2013*

**2nd Sr 2yr-old NY State Fair 2013*

**3rd Sr 2yr-old N-E Fall Nat'l 2013*

2nd Dam:

Luncrest Shottle Whit-1149

EX-92 EEVVE

2-05 365 26800 3.8 1022 3.2 857

3-09 365 36210 3.2 1161 3.1 1140

4-11 345 27990 4.1 1134 3.2 891

6-03 365 25550 3.6 915 3.2 826

Lifetime 124990 3.6 4557 3.2 4007

**Res. All-NY 4yr-old 2011*

3rd Dam:

Luncrest Drham Wendy-1030

EX-92 EEEEE

2-04 361 26720 4.0 1076 3.4 898

3-06 297 26590 3.4 904 3.2 860

**3X HM Jr All-NY*

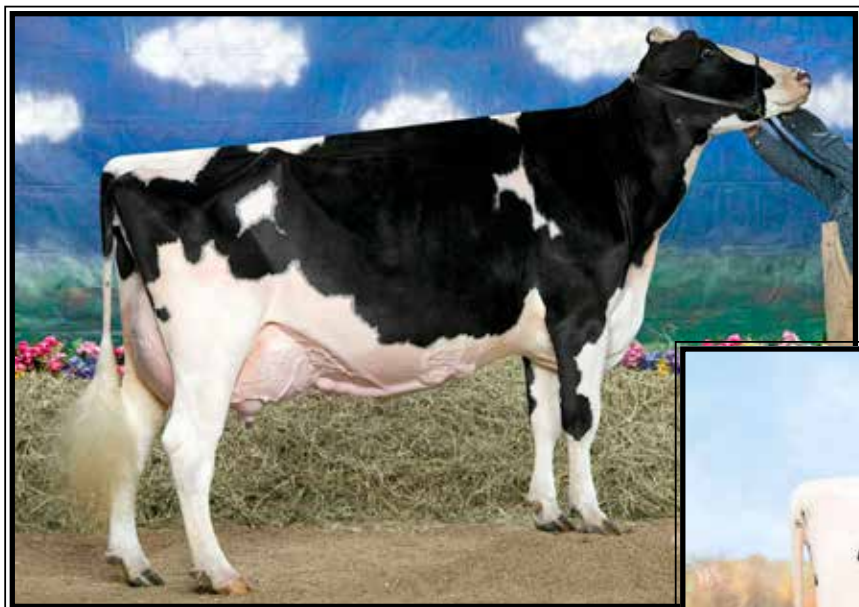

Birdholm Gibson Renee
EX-94,2E EEEVE

**1st Aged Cow N-E Fall National 2008*
(5th Dam of Lots 92 & 93)

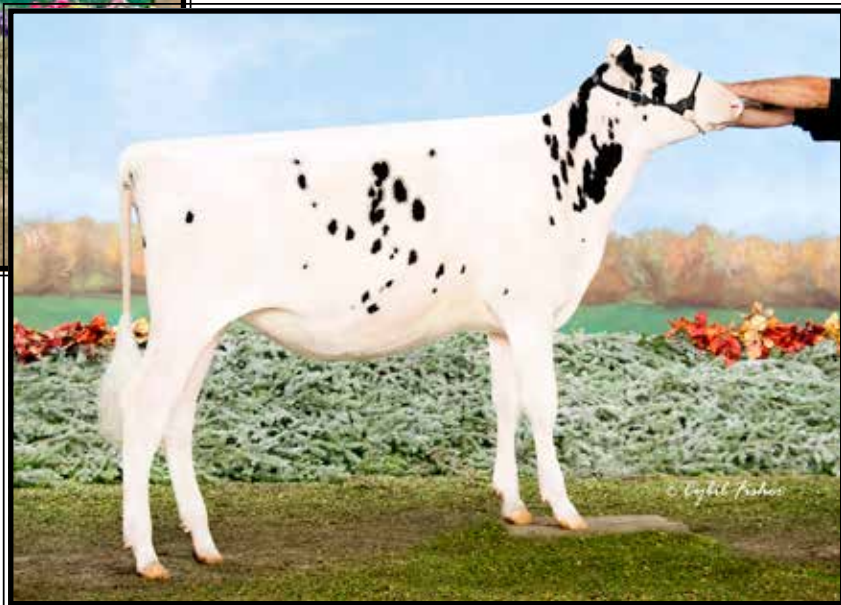

Maple-Downs-HH Rosebud

**HHM All-Ny Fall Calf 2019*
(Mat. sister to the Dam of Lots 92 & 93)

LOT 92 #2031

Maple-Downs-HH SK Rayn

3210540563 99%RHA-I
Born 3/16/20

Fresh 3/5/22

3/21 test- 61 lbs 4.0% 3.2%P
SCC 61,000

Maple-Downs Farms II

518-827-4552

Walnutlawn Sidekick

12508113C 12/21 PTA +2227GTPI
+2.92T +2.48UDC +.96FLC 95%R
Abbott X EX-95,2E McCutchen

Maple-Downs-HH Slnn Rizz-TW

3-06 VG-86 VV+VV 3145075016
2-03 262 15200 4.8 724 3.3 509
Sire: Walnutlawn Solomon-ET

2nd Dam of Lots 93 & 94:

Maple-Downs-HH Ripple

EX-91,2E EEVEE

1-10 313 20150 4.7 941 3.4 676
2-10 365 32220 4.3 1386 3.4 1096
4-00 343 28490 4.4 1246 3.4 971
5-01 361 31920 4.7 1511 3.4 1088
6-02 239 26830 4.9 1325 3.2 865
Lifetime 140650 4.6 6464 3.4 4736

3rd Dam:

MD-HH Amazing Roxann

EX-91 VEVEE

4-03 365 32510 4.2 1356 3.3 1087

4th Dam:

Hill-N-Hollow Durhm Roxy-ET

VG-85 +V++V

5th Dam: (Pictured above)

Birdholm Gibson Renee

EX-94,2E EEEVE

4-03 305 21930 3.5 776 3.1 672
**1st Aged Cow N-E Fall Nat'l 2008*
**2nd N-E Fall Nat'l Sr 2yr-old 2003*

LOT 93 #2140

Maple-Downs Ready2Party

3231442924 99%RHA-I
Born 6/25/21

Maple-Downs Farms II

845-758-8727

Blondin-I Respect-ET

11163363C 12/21 PTA +2113GTPI
+189M +3.47T +2.28UDC +1.52FLC
Raptor X Avalanche

Maple-Downs-HH Ramona

3-11 GP-83 ++G++ 3136717944
2-06 325 21870 4.4 957 3.2 695
3-06 311 23880 4.3 1027 3.3 777
Sire: Regancrest-GV S Bradnick-ET



Woodmansees Sid Laraine EX-90 EEVVE

3-02 365 30510 4.7 1426 3.1 950

(Dam of Lot 94)

LOT 94 #1979

Carlwood Pizzaz Lush

2-07 GP-82 GGG+V

3201702812 99%RHA-I

Born 5/10/19

2-05 161 12891 3.6 463 3.1 397 RIP

3/21 test- 78 lbs 3.6%F 3.2%P

SCC 57,000

Fresh 10/12/21

Bred 1/1/22, Due 10/8/22 to

94HO19775 Handshake

Greg & Sheri Lloyd

413-770-3064

S-S-I Modest Pizzaz-ET

3131003449 12/21 PTA +2385GTPI

+400M +10F +29P +3.5PL +.8DPR

+.53T +1.56UDC +1.31FLC 98%R

Modesty X EX-91 DOM Balisto

Woodmansees Sid Laraine

4-09 EX-90 EEVVE 3134690797

2-00 343 23190 4.8 1105 3.0 690

3-02 365 30510 4.7 1426 3.1 950

Sire: Pine-Tree Sid-ET

(Pictured above)

2nd Dam:

Comestar Lari Fly Goldwyn-ET
VG-86 VV+VV

2-04 305 21180 4.4 925 3.2 668

3-07 305 25390 5.5 1384 3.2 825

4-11 254 22790 4.7 1064 3.3 747

3rd Dam:

Lylehaven Roy Lari

VG-88-CAN

3-01 365 36995 3.4 1261 3.0 1096

4-06 365 45748 4.0 1847 3.0 1376

Lifetime 129807 3.8 4969 3.1 3992

4th Dam:

Lylehaven Damion Lynx-ET

EX-94 EEEEE

4-04 365 37750 5.1 1921 3.2 1208

Maternal sisters include:

Lylehaven Lassie-ET EX-94,3E

8-04 365 45240 5.0 2271 3.4 1527

*Nom. All-Am Aged Cow 2007

Lylehaven Form Laura-ET

EX-94,3E EEEEE GMD

8-08 365 39320 3.9 1529 3.1 1218

*Res. All-Canadian Jr 3yr-old 2002

*HHM All-Am 4yr-old 2003

5th Dam:

Thiersant Lili Starbuck-ET

EX-94,5E EEVVE

9-11 365 30910 4.5 1385 3.1 965

Lifetime 238806 4.7 11291 3.4 8124

6th Dam:

Ivyhall Astro Jet Ronie VG-86-CAN

Lifetime 85328 4.2 3598 3.4 2873

*1st 5yr-old @ Sorel 1993

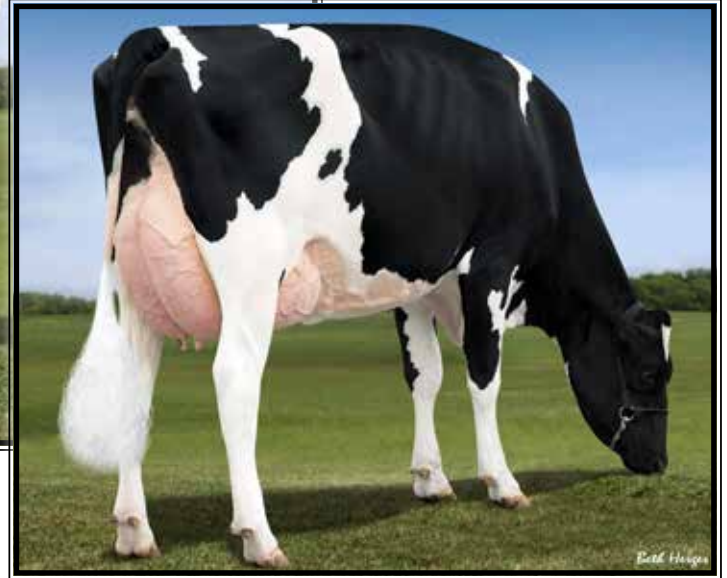
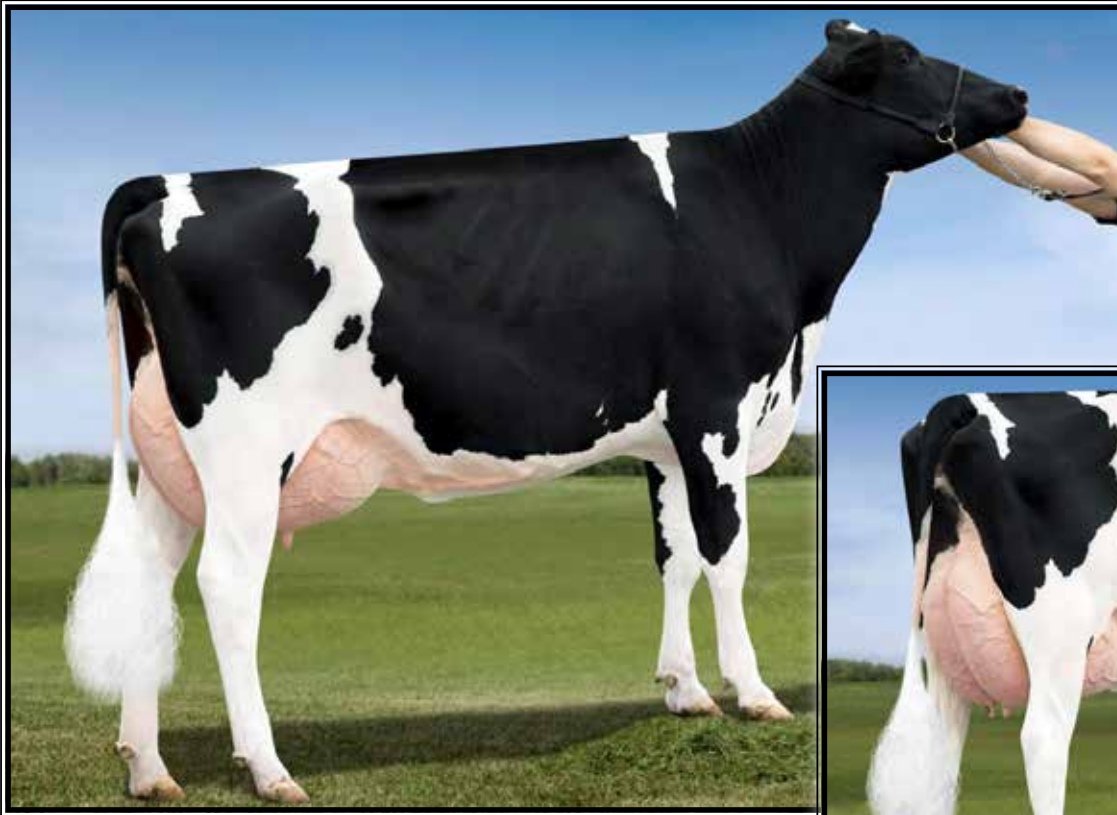

Mormann Uno Garlic-ET EX-90 EEVVE

2-03 365 33390 3.7 1219 3.4 1124
(3rd Dam of Lot 95)

LOT 95 #1953

Twincounty Seductions-ET

2-11 GP-80 ++GGG

3201702786 99%RHA-I

Born 1/11/19 12/21 PTA +2462GTPI

2-02 316 25378 3.8 976 3.2 823

*Will sell fresh, Due 4/16/22

Greg Lloyd

518-231-2378

Welcome Tarrino 3181-ET

3129340917 12/21 PTA +2518GTPI

+1366M +70F +46P +584NMS +.3PL

+.80T +1.25UDC +.08FLC 98%R

Modesty X EX-90 DOM Mardigras

Mer-James Banera Stella-ET

3138770485

Sire: Wa-Del Yoder Bandares-ET

2nd Dam:

Lightningridge SL Spice-ET
EX-90,2E VVVVE

2-00 305 18290 3.6 663 3.2 578

3rd Dam: (Pictured above)

Mormann Uno Garlic-ET
EX-90 EEVVE

2-03 365 33390 3.7 1219 3.4 1124

3-07 305 37380 3.2 1213 3.3 1250

4th Dam:

Vision-Gen SH Frd A12304-ET
VG-86-CAN 86-MS

2-00 365 30119 4.5 1369 3.1 939

*Sold for \$215,000

5th Dam:

Applouis Jet Stream Alda-ET
VG-85 ++GVV DOM

5-05 305 24980 3.7 925 3.3 824

6th Dam:

Morningview Otsd April-ET
VG-87 VV+VE

2-03 365 36010 4.3 1560 3.6 1291

7th Dam: Morningview Gibbon Judy-ET

VG-85 +V+VV GMD-DOM

2-04 305 25010 3.9 964 3.2 799

8th Dam: Morningview Converse Judy

EX-93 EEEEE GMD-DOM

4-05 365 38100 4.1 1565 3.3 1269

9th Dam: Morningview Aerostar Jix-ET
V-87,EX-MS

5-06 340 32040 3.9 1249 3.4 1089

Lifetime 11030 3.7 41100 3.5 3880

10th Dam: Walnutt-Knoll Judy-ET

VG-87 VEVV GMD-DOM

4-08 357 37210 4.0 1480 3.2 1187

11th Dam: Walnutt-Knoll Rorae Jenny

EX-91,2E EEVE GMD-DOM

7-04 365 29830 4.1 1210 3.0 885

Lifetime 156590 4.0 6248 3.3 1696

12th Dam:

Lynnberry Gem VG-89 EEV

6-02 365 27700 4.1 1143F



**King-Lane Shtle Polkadot-ET
UG-88 EUUUU**

2-05 365 32408 3.8 1222 3.2 1052
(3rd Dam of Lot 96)

LOT 96 #2133

Goomoo Alf Psycho-RED

3231442917 100%RHA-NA
Born 6/1/21

Chris Schmidt
518-488-2243

Maple-Downs Hypnotic Alf

3145075055 12/21 PTA +1970GTPI
+1.68T +.87UDC +1.07FLC 80%R
Hypnotic X EX-93,2E Ladd

Goomoo Plenty of Cashflow*RC

2-11 VG-87 VVVVV 3145075011
2-05 358 30450 3.4 1039 2.8 843
Sire: Lynncrest Cashflow-P-RED-ET

2nd Dam:

**Lin-Ro A-Million Pat-ET
EX-91 EEVVE GMD**

1-11 268 18270 5.4 978 3.2 576
2-11 365 29770 5.1 1528 3.2 966
4-11 365 34660 5.0 1737 3.1 1080
6-04 365 34850 4.8 1688 3.2 1103
7-06 365 34160 4.2 1448 3.1 1073
9-00 335 26060 6.1 1579 2.8 731
Lifetime 192890 5.1 9799 3.1 6060

3rd Dam: (Pictured above)

**King-Lane Shtle Polkadot-ET
VG-88 EVVVV**

2-05 365 32408 3.8 1222 3.2 1052
**Topped the Lin-Ro Disp. at \$40,000*

Mat. sister:

**King-Lane Goldwyn Perfume-ET
EX-91**

**Res. All-PA Fall Calf 2009*

4th Dam:

**Buttwood Durham Perfume
EX-94,3E EEEVE DOM**

4-04 365 37771 3.2 1251 3.1 1205
5-11 365 36724 3.8 1394 3.3 1204
7-11 365 37680 4.1 1551 3.4 1279
LTD 190260 3.6 6923 3.5 6661

5th Dam:

Buttwood Jolt Pamper VG-85

4-06 365 30690 4.1 1253 3.3 1016
7-03 365 33400 3.5 1165 3.3 1090
Lifetime 244130 3.9 9413 3.4 8191

LOT 97 #1939

Maple-Downs Jedi Barbara

3-00 VG-86 VVV+V

3201702772 99%RHA-I
Born 12/2/18

2-04 286 23910 2.9 684 3.3 787

3-03 18 1519 2.0 30 3.3 50 RIP

3/21 test- 103 lbs 1.8%F 2.9%P

SCC 13,000

Fresh 3/4/22

Maple-Downs Farms II

518-827-4552

S-S-I Montross Jedi-ET

3123886035 12/21 PTA +2517GTPI
+2023M +17F +65P +609NMS +5.0PL
+.2DPR +.51T +.93UDC 99%R
Montross X EX-90 GMD Supersire

Maple-Downs Aftershock Belle

2-07 GP-82 +++++ 3136717955
1-11 305 20790 4.6 961 2.9 605
Sire: Ms Atlees SHT Aftershock-ET

2nd Dam:

**Maple-Downs Schez Brasen-TW
GP-83 +V+++**

3rd Dam:

**Maple-Downs Sid Bella
VG-85 +V+++**

2-03 298 22530 3.5 789 3.3 735



Maple-Downs Immunity Jill EX-91 VEEEE

2-08 290 21809 3.4 733 3.1 676

(Dam of Lot 98)

LOT 98 #2135

Maple-Downs Select Jealousy

3231442919 99%RHA-I

Born 6/6/21

Maple-Downs Farms II

518-827-4552

Avant-Garde Unix Select-ET

3149135073 12/21 PTA +2326GTPI

+32F +3.09T +2.52UDC +.78FLC

Unix X EX-95,2E McCutchen

Maple-Downs Immunity Jill

4-03 EX-91 VEEEE 3145074999

1-09 291 19297 3.9 756 3.2 620

2-08 290 21809 3.4 733 3.1 676

3-08 289 19215 3.4 652 3.3 638

Sire: Blondin Immunity-ET

(Pictured above)

2nd Dam:

Maple-Downs Hammer Jill

GP-83 V++++

2-03 257 15320 6.4 988 3.7 566

3-01 203 14690 5.2 762 3.5 513



Han-Me-Down Kloud Nine EX-94,3E EEEEE

Lifetime 167350 4.0 6722 2.9 4861

(3rd Dam of Lot 99 and 2nd Dam of Lots 100 & 101)

LOT 99 #2057

Ms Unstopabull Kaia*RC

3210540589 99%RHA-NA
Born 6/12/20

Bred 9/11/21, Due 6/18/22 to
799HO18 Lexur
(carries an ultrasound female)

Jason Lloyd & Mike Heath,
518-827-4452

Riverdown Unstopabull-RED

11801450C 12/21 PTA +2007GTPI
+1.4PL +2.33T +2.31UDC +1.90FLC
Avalanche X EX-91,3E Applejack

Ms Maple-Downs Raimund KK

3136717985
2-01 297 15490 3.8 593 3.0 472
Sire: Ridgedale Raimund-ET

2nd Dam: (Pictured w/ Lot 100) Highborn Gold Kloud-ET EX-92 EEVVEE

2-00 320 23550 4.7 1117 2.9 691
3-00 207 18830 3.5 651 2.7 499
5-04 365 30400 5.2 1595 2.8 862

*4th Sr 3yr-old East Fall Nat'l 2015

3rd Dam: (Pictured above) Han-Me-Down Kloud Nine EX-94,3E EEEEE

3-06 305 28390 3.6 1029 3.0 847
4-11 305 29570 3.9 1153 2.8 824
6-10 305 33020 4.1 1344 2.7 886
8-10 305 27940 4.3 1212 2.9 797

Lifetime 167350 4.0 6722 2.9 4861

4th Dam:

Han-Me-Down Storm Kloud-ET VG-87 EEE++

3-11 305 20750 3.9 799 3.0 617

5th Dam:

Han-Me-Down Star Kissed-ET EX-94,4E EEEEE

5-01 23150 3.8 887 3.2 752

*1st 5yr+ Dry Cow M-E Spring Nat'l 2002
& 2003 at 12 & 13 yrs-old

*2nd 5yr+ Dry Cow NY Spr Nat'l '95

6th Dam:

C Faria Commissioner Kris-TW EX-92,2E VEEE GMD

4-04 305 22970 3.6 816 3.4 771

*1st East. Nat'l Produe of Dam 1993

7th Dam:

Faria Admiral Sunshine VG-86-CAN

6-Lactations

8th Dam:

Faria Ormsby Robin VG-85-CAN
Lifetime 123857 3.4 4231

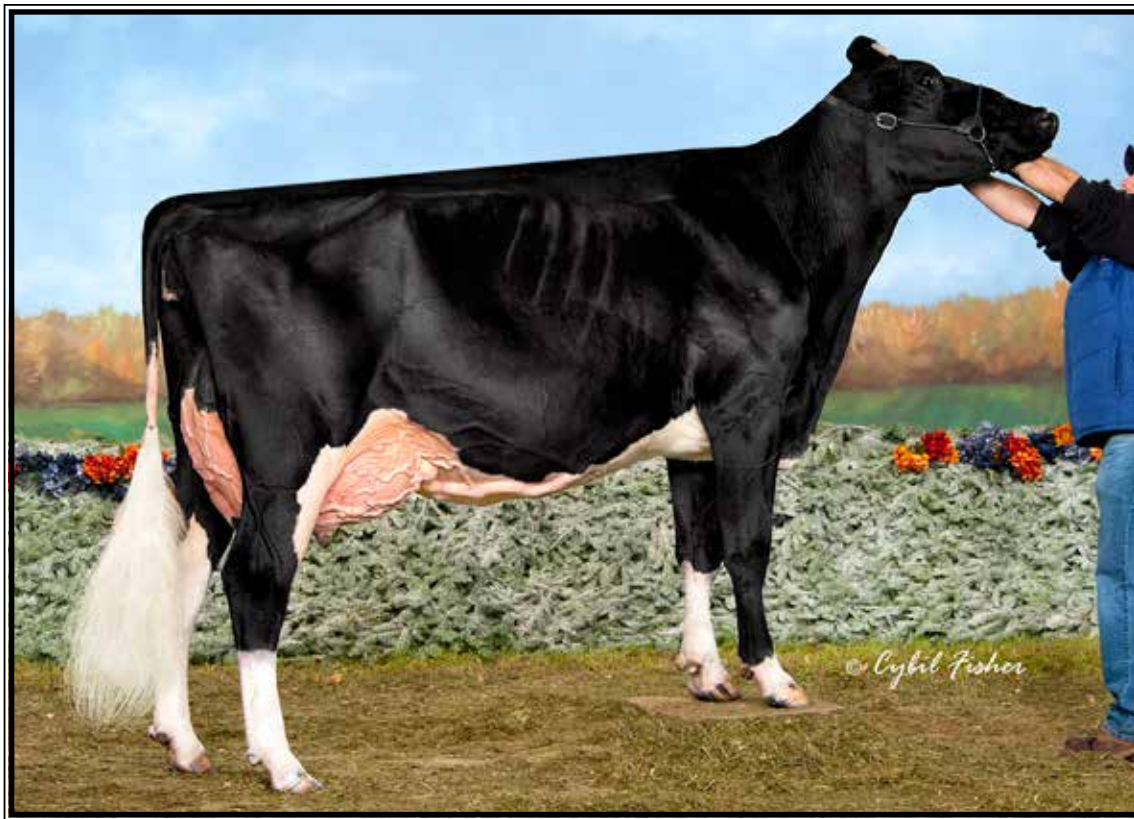

Highborn Gold Kloud-ET EX-92 EEVVE

5-04 365 30400 5.2 1595 2.8 862

(Dam of Lots 100 & 101 and 2nd Dam of Lot 99)

LOT 100 #2155

Ms Doorman Kiss Me-ET

3231442939 99%RHA-NA

Born 9/3/21

Jason Lloyd & Mike Heath,

518-827-4452

LOT 101 #2158

Ms Doorman Karma-ET

3231442942 99%RHA-NA

Born 9/3/21

Val-Bisson Doorman-ET

107281711C 12/21 PTA +2164GTPI

+2.44T +1.58UDC +.67FLC 99%R

Bookem X EX-94 Shottle

Highborn Gold Kloud-ET

5-11 EX-92 EEVVE 70756776

2-00 320 23550 4.7 1117 2.9 691

3-00 207 18830 3.5 651 2.7 499

5-04 365 30400 5.2 1595 2.8 862

Sire: Braedale Goldwyn

(Pictured above)

**4th Sr 3yr-old East Fall Nat'l 2015*

2nd Dam: (Pictured w/ Lot 99)

Han-Me-Down Kloud Nine

EX-94,3 EEEEE

2-05 305 21080 4.1 873 3.0 631

3-06 305 28390 3.6 1029 3.0 847

4-11 305 29570 3.9 1153 2.8 824

6-10 305 33020 4.1 1344 2.7 886

8-10 305 27940 4.3 1212 2.9 797

Lifetime 167350 4.0 6722 2.9 4861

3rd Dam:

Han-Me-Down Storm Kloud-ET

VG-87 EEE++

3-11 305 20750 3.9 799 3.0 617

4th Dam:

Han-Me-Down Star Kissed-ET

EX-94,4E EEEEE

5-01 23150 3.8 887 3.2 752

**1st 5yr+ Dry Cow M-E Spring Nat'l*

2002 & 2003 at 12 & 13 yrs-old

**2nd 5yr+ Dry Cow NY Spr Nat'l '95*

5th Dam:

C Faria Commissioner Kris-TW

EX-92,2E VEEE GMD

4-04 305 22970 3.6 816 3.4 771

**1st East. Nat'l Produe of Dam 1993*

6th Dam:

Faria Admiral Sunshine

VG-86-CAN

6-Lactations

7th Dam:

Faria Ormsby Robin VG-85-CAN

Lifetime 123857 3.4 4231

~Start of Colored Breeds~

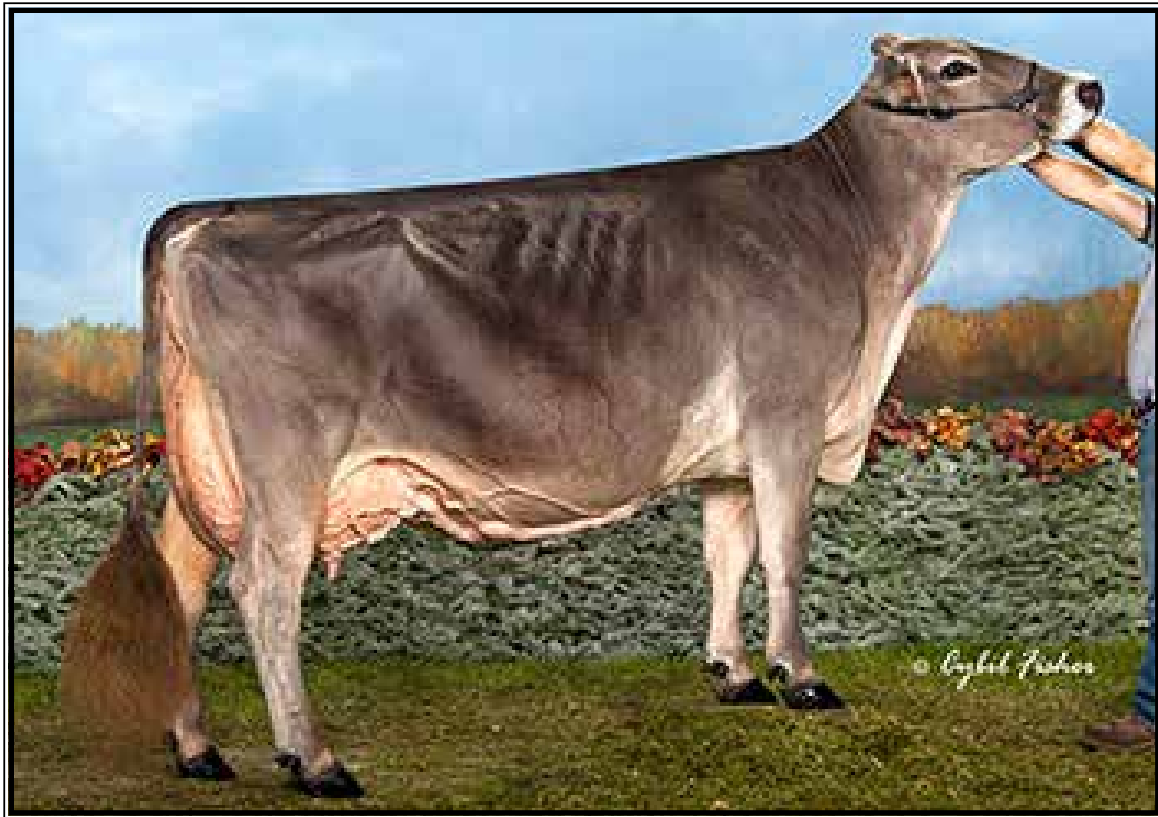

Eloc Wagor Kandid EX-95,3E EEEEE

All-American Aged Cow 2014 & 2015
(2nd Dam of Lot 1C)

LOT 1C Brown Swiss

J-Sprout Kickstart Karma

68218629 Tattoo 598
Born 12/2/21

Peter Vail

518-755-0307

Hilltop Acres D Kickstart-ET

68218629 12/21 PTA +52PPR +1.0T
+4M +12F +10P -.4DPR 3.11SCS
Daredevil X VG-85 Brock

Cutting Edge C Kiara ETV

3-06 VG-86 VVVVV 68197519
Sire: Shiloh Brookings Cadence-ET

2nd Dam: (Pictured above)

Eloc Wagor Kandid

EX-95,3E EEEEE

4-02 365 27938 4.4 1252 3.7 1027
6-04 292 25744 4.9 1268 3.7 944
7-04 365 27291 5.4 1457 4.1 1111

- *All-American Aged Cow 2015*
- *AllAmerican Aged Cow 2014*
- *Grand Champion SE Nat'l 2015*
- *Grand Champion East Nat'l 2014*
- *Grand Champion WDE 2014*
- *1st Aged Cow WDE 2015*
- *1st & BU Aged Cow WDE 2014*
- *Grand Champion Royal 2012*

3rd Dam:

Eloc Cartoon Kara

EX-90,3E-CAN EX-MS

5-05 308 24240 3.7 906 3.4 831
6-05 365 26204 3.7 972 3.5 915
7-10 365 23949 4.3 1025 3.5 840
Lifetime 117588 4.0 4594 3.5 4103



Stillmore Burdette Mowet EX-90

**Nom. All-American Sr 3yr-old 2020
(Dam of Lot 2C)*

LOT 2C Ayrshire

Mile-High R Magic

3220463591
Born 9/1/21

Full sister to Lot 2C:

VG-89 2 yr-old

**3rd place at Expo*

**Nom. All American 2yr-old!*

Peter Vail

518-755-0307

Palmyra Berkely Reagan-ET

3123620602 12/21 PTA 412PTI+.5T
Berkely X Poker

Stillmore Burdette Mowet

4-02 EX-90 3137017183
2-08 338 22464 4.1 917 3.5 788
3-09 339 29082 3.9 1137 3.3 965

Sire: Palmyra Tri-Star Burdette-ET
(Pictured above)

**Nom. All-American Sr 3yr-old 2020*

**Nom. All-American Fall Yrlng 2018*

**Nom. All-American Fall Calf 2017*

**Total Performance Winner 2021*

2nd Dam:

Stillmore Free B Mani-ET GP-82
2-02 321 17210 3.8 654 3.4 577

3rd Dam:

Valevue Bbk Minerva
EX-96

1-11 345 22874 4.1 943 3.5 801
3-01 319 30926 5.5 1699 3.3 1019
4-01 365 35301 4.7 1653 3.4 1191
5-09 365 38236 5.7 2162 3.2 1216
9-04 288 22080 4.2 921 34 744
Lifetime 219766 5.0 10924 3.3 7296

**All-American Summer Yrlng 2003*

**Un. All-American Jr 2yr-old 2004*

**All-American Jr 3yr-old 2005*

**Un. All-American 4yr-old 2006*

**HM All-American 5yr-old 2007*

**All-American Aged Cow 2008*

**Nom. All-American Aged Cow 2009*



**Big Guns Andreas Velvet
UG-89% 2yr**

**Nom. All-Am & All-Can 4yr-old 2014
(Full sister to the Dam of Lot 3C)*



Big Guns Jamaica Vanilla EX-95%

**All-American Aged Cow 2016
(2nd Dam of Lot 3C)*

LOT 3C Jersey

***Jersey choice**

***Selling 1st choice of 3 females due
June, 2022**

*Sheri and Greg Lloyd
413-770-3064*

River Valley Victorious-ET
3126479524 12/21 PTA +.17%F +1.7T
Barnabas X EX-94,3E Iatola

Big Guns Tequila Viper-ET
5-02 EX-91% 119783511
3-04 292 17220 4.0 694 3.4 593
4-04 226 18000 4.1 730 3.1 552
Sire: Tower Vue Prime Tequila-ET

Maternal Sisters to Viper include:
Big Guns Andreas Velvet VG-89 2y
(Pictured above)
**Nom All-American Jr 2yr-old 2021
All-American Spring Yearling 2020
Big Guns Andreas Vegas Bomb
**AJCA All-American Spring Calf 2019
ABA All-American Spring Calf 2019

Big Guns Andreas Vienna
**AJCA Res. All-Am Winter Calf 2019
ABA Jr. All-American Winter Calf 2019

Big Guns Andreas Valencia
**Res. Jr Champion, Western Nat'l 2019*

Big Guns Andreas Virtue VG-87%
**AJCA All-Am Spring Yrlng 2018
*Un ABA All-Am Spring Yrlng 2018
– Un ABA All-Am Spring Calf 2017*

Big Guns Andreas Vanish
**Nom. ABA All-Am Summer Yrlng 2018*

2nd Dam: (Pictured above)
Big Guns Jamaica Vanilla EX-95%
5-03 305 22215 4.5 1000 3.6 800
**All-American Aged Cow 2016
*HM Sr Champ WDE 2016
*All-Canadian 5yr-old 2012
*Res. All-American 5yr-old 2012
Grand Champ WDE Jr Show 2012

3rd Dam:
Big Guns Hercules Veranda VG-88%
2-00 305 18880 4.8 897 3.7 699

4th Dam:
Hillacres Vavoom Voomer EX-93%
5-02 305 21210 4.5 963 3.6 759

5th Dam:
Hillacres Villas Vavoom VG-88%
7-11 305 18530 4.6 845 3.7 688

6th Dam:
Hillacres Royal Villa VG-82%
6-11 305 21930 4.1 899 3.4 748

7th Dam:
Hillacres Duncan Vista EX-91%
6-10 305 13990 4.7 662 3.8 537

8th Dam:
Hillacres Master Victoria VG-82%
2-11 305 10150 4.4 444 3.8 383

9th Dam:
Hillacres Ben Ellen EX-91%
4-01 287 16210 4.4 707 3.7 597

10th Dam:
Hillacres Ogston Suzie VG-86%
10-09 395 14190 4.1 580 3.5 490

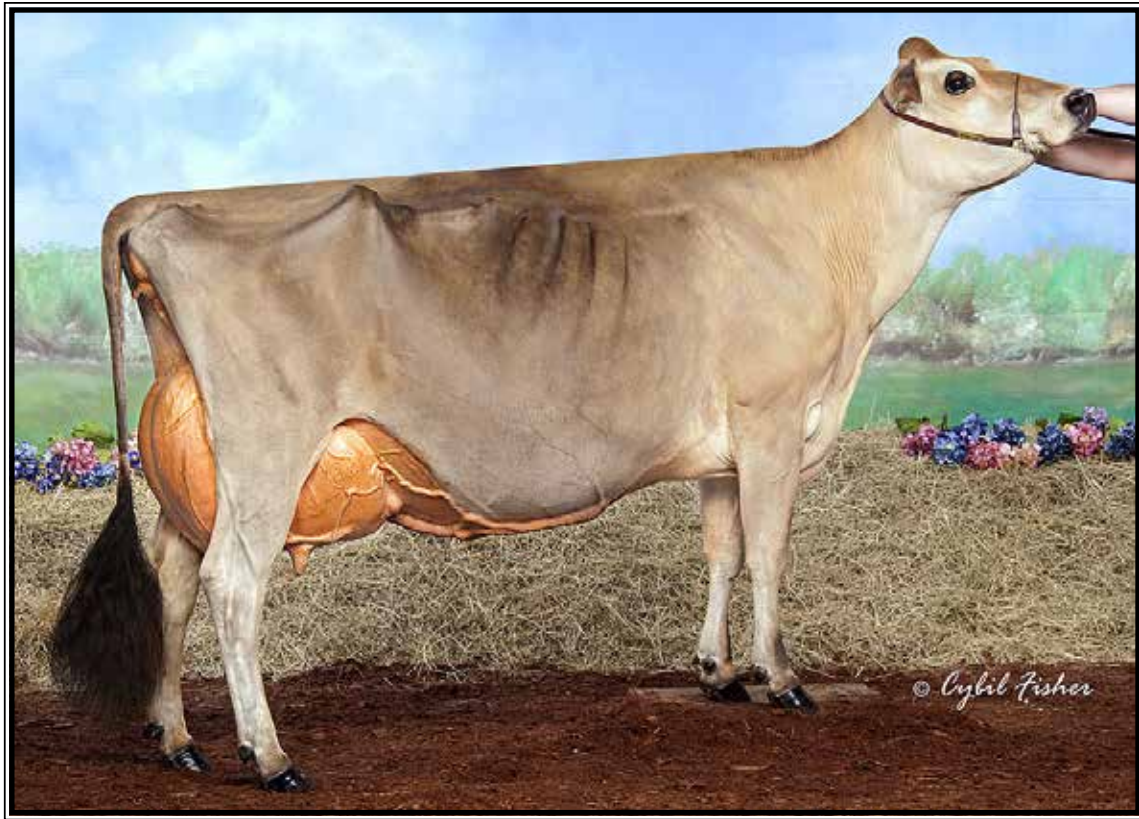

Marynole Excite Rosey EX-94%

**Res. All-Am Aged Cow 2016*

(Full sister to Lot 4C)

LOT 4C Jersey

South Mountain Excitation Raven-ET

174674692 Tattoo D80

Born 12/5/21

Peter Vail

518-755-0307

Full sister to Lot 4C:

Marynole Excite Rosey EX-94%

6-11 305 24800 5.7 1425 3.6 901

(Pictured above)

**Res. All-American Aged Cow 2016*

**HM All-Canadian Aged Cow 2016*

**2nd 4yr-old Res. Senior and Res.*

Grand Champion WDE 2014

** 2nd Sr 3yr-old & HM Int. Champion
WDE 2013*

**1st Sr 2yr-old & Int. Champion WDE
2012*

Bridon Excitation

8572453C 12/21 PTA 125GJPI +.3T

Sambo X EX-91,3E Excitation

Woodmohr Indiana Rosebud

6-09 EX-94% 115737741

3-05 294 10460 4.5 475 3.6 380

4-04 305 16170 4.2 675 3.5 569

5-08 305 20043 4.4 891 3.4 689

Sire: Impressive Indiana-ET

2nd Dam:

SHF PF Rosa VG-88%

3-11 267 11190 4.8 536 3.8 430

3rd Dam:

SHF Brook Rosebud

VG-88%

5-10 280 16930 5.4 914 3.7 626

4th Dam:

Rosalea Imps S J Beauty

EX-91%

4-06 305 20100 5.0 1006 3.9 781



Huronia Centurion Veronica 20J
EX-97%,5E

**World Dairy Expo Supreme Champion 2006*
(3rd Dam of Lots 5C & 6C)



Arethusa Veronicas Dasher-ET
EX-95%

**Res. All-American Sr 2yr-old 2009*
(2nd Dam of Lots 5C & 6C)



Crossbrook HG Dixie-ET EX-94%
**More views of Dixie*
(Maternal sister to the Dam of Lots 5C & 6C)



Crossbrook HG Dixie-ET EX-94%

2-11 305 18280 6.0 1096 4.1 752

(Maternal sister to the Dam of Lots 5C & 6C)

LOT 5C Jersey

Crossbrook HG Dasheen-ET

174665799 Tattoo D21

Born 9/5/21

Peter Vail

518-755-0307

Sire of Lot 5C:

SV Jade Hired Gun-ET

115093063 12/21 PTA-92GJPI +.1T

Jade X EX-96% Primetime

Sire of Lot 6C:

J-Kay Tequila Fizz-ET

67060052 12/21 PTA-193GJPI +.8T

Tequila X EX-95% Sultan

Dam of Lots 5C & 6C:

Crossbrook Impression Dasher-ET

4-04 EX-92% 67300150

2-00 305 16690 5.4 898 3.6 593

4-02 261 14190 4.5 642 3.6 509

Sire: Rock Ella Impression-ET

Maternal sister:

Crossbrook HG Dixie-ET EX-94%

2-11 305 18280 6.0 1096 4.1 752

(Pictured above & at left)

**All-American Yrlng in Milk 2014*

**Un. All-Canadian Sr 2yr-old 2015*

**Res. Grand Champion Royal 2015*

**HM All-Canadian Sr 3yr-old 2016*

LOT 6C Jersey

Crossbrook Fizz Dashing-ET

174665801 Tattoo D22

Born 9/12/21

2nd Dam: (Pictured at left)

Arethusa Veronicas Dasher-ET EX-95%

3-06 305 18080 6.0 1092 3.9 699

4-06 305 18520 6.1 1126 3.8 709

6-03 305 26730 5.9 1595 3.7 999

**Res. Grand Champ NY Spr Carrousel 2012*

**Res Sr Champion NYSF 2010*

**Reserve All-American Sr 2 yr old 2009*

**NY Spring Jersey Show: 2nd Sr*

**HM Int. Champ NY Spring Show 2008*

**3rd Winter Yrlng WDE 2007*

3rd Dam: (Pictured at left)

Huronia Centurion Veronica 20J

EX-97%,5E

2-11 365 25815 4.9 1272 4.1 1054

**Multiple time All-Am & All-Can*

**Supreme Champion WDE 2005*

4th Dam:

Genesis Renaissance Vivianne

VG-87-CAN @ 2-01

5-00 303 12018 4.2 514 3.8 461

5th Dam:

Genesis Juno Virginia

SUP EX-92,6E-CAN

9-09 305 16870 4.4 691 3.9 638

Lifetime 149776 4.6 6948 3.9 5826

6th Dam: Swissbell F Veronica

SUP EX

Lifetime 133058 4.3 5760 4.0 5293

7th Dam: Swissbell Ell Virginia

EX-90%

4-01 305 11964 4.5 539

8th Dam: Swissbell Virginia

SUP EX-90%

Lifetime 149770 5.8 8670

9th Dam: Belmont Jester Virginia

SUP EX



Underground Mammy Montana-ET VG-89%

**All-American Milking Yearling 2016*

(Dam of Lot 7C)

LOT 7C Jersey
Crossbrook Velocity Maryland

174665810 Tattoo D23

Born 9/17/21

Peter Vail

518-755-0307

Arethusa Jade Velocity-ET

117243204 12/21 PTA -167GJPI +.7T

Jade X EX-96% Response

Underground Mammy Montana-ET

2-03 VG-89% 74201704

1-09 68 3320 4.4 145 3.1 104 inc.

Sire: Steinhauers Iatola Applejack

(Pictured above)

**All-American Milking Yearling 2016*

2nd Dam:

Underground S Mamies Mammy-ET
EX-92%

5-02 290 13960 5.4 748 3.9 551

6-02 305 15980 5.2 834 3.9 630

7-04 245 12530 4.9 619 3.8 481

8-11 291 15420 5.0 767 4.0 616

3rd Dam:

Mid-Del Sambo Mamie EX-90%

4-04 365 16384 5.3 871 3.8 628

4th Dam:

Enniskillen Ren Mamie EX-92%

8-00 365 19851 4.8 944 3.6 703

5th Dam:

Enniskillen MCT Mamie EX-CAN

4-02 305 13278 5.4 723 4.1 547

6th Dam:

Enniskillen Surville Mamie

EX-CAN

9-11 305 14231 5.0 708 4.0 569

**2nd Mature Cow Royal 1989*

7th Dam:

Starbelle BDM Mamie EX-91-CAN

12-00 305 14758 5.1 756 3.8 564

8th Dam:

Starbelle Modest Merit EX-92-CAN

5-01 299 13759 5.5 765

LOT 8C Jersey

Underground Blazin Bree

3218887344 ID Eartag 527

Born 7/29/20

Bred 8/4/21, Due 5/11/22 to

200JE1089 Nuance

Anthony & Deb Crothers

443-553-7606

Underground Natashas Nigel

3133250751 12/21 PTA -148GJPI

Grayson X EX-94% Amedeo

Underground Blazes Blazin

4-08 VG-89% 116689603

2-00 305 12910 5.6 719 3.8 487

3-04 284 13230 5.4 713 4.0 526

4-04 291 12260 5.2 635 3.9 482

5-05 285 13310 5.2 697 3.8 504

6-06 305 19700 5.6 1111 3.8 742

7-09 249 13250 5.6 737 4.0 525

8-09 285 14300 5.2 742 3.8 548

9-11 305 19470 4.7 916 3.7 727

Sire: Piedmont Nadine Furor

2nd Dam:

G&S Sultan Blaze

VG-88%

2-10 305 14590 5.4 792 3.8 556

4-00 305 17680 5.2 913 3.7 646

LOT 9C Jersey

Four-Hills Frank Fabulous

3226954731 ID Eartag 69189

Born 9/17/21

Peter Vail

518-755-0307

MM Victorious Frank-ET

3201335580 12/21 PTA -48GJPI +1.4T

Victoriious X EX-93% Excitation

Four-Hills Casino Flower-ET

3211637553

-Milking in 1st lactation

-will be easy VG or EX cow

Sire: Elliott Regency Casino-ET

2nd Dam:

Kellogg-Bay Tequila Fever

EX-91%

4-08 305 20110 5.2 1045 3.7 736

6-00 305 19630 5.1 993 3.5 689

7-02 261 16340 5.3 872 3.3 546

3rd Dam:

Kellogg-Bay Fernprize-ET

EX-90%

3-02 305 19540 4.8 937 3.5 680

4-03 305 21110 5.1 1074 3.7 782

4th Dam:

Pyr-Bushlea Fernleaf-ET

VG-86%

5-09 305 24440 5.2 1274 3.5 866





**Budjon-Vail Sambo Glenna-ET
EX-92%**

**All-American Sr 2yr-old 2012
(2nd Dam of Lot 10C)*



**Lloyn Jude Griffin-ET
EX-95%**

**Un. ABA All-American Aged Cow 2007
(3rd of Lot 10C)*

**LOT 10C Jersey
Crossbrook VIP Geranium**

3126204873 ID Eartag 2
Born 9/3/20

**Bred 9/28/21, Due 7/4/22 to
200JE1089 Nuance**

*Maple-Downs Farms II & Peter Vail
518-827-4552*

River Valley Venus VIP-ET
3126479167 12/21 PTA -140GJPI +1.4T
Colton X EX-95% Minister

Crossbrook Oliver Grace
3-01 VG-83% 67067322
Sire: Dutch Hollow Oliver-P

2nd Dam: (Pictured above)
Budjon-Vail Sambo Glenna-ET
EX-92%
2-03 305 15920 4.3 684 3.5 555
5-04 295 25870 6.4 1650 3.3 860
6-04 305 25790 4.7 1201 3.4 869
**All-American Sr 2yr-old 2012
1st Sr 3 Ontario Summer Show 2013

3rd Dam: (Pictured above)
Lloyn Jude Griffin-ET
EX-95%
5-00 305 27980 5.2 1456 3.5 978
9-05 305 24210 5.1 1235 3.6 860
**Un. ABA All-Am Aged Cow 2007
*Nom. All-American Aged Cow 2008
*Nom. All-American Aged Cow 2010
*Grand Champion All-Am 2005 & 2007
*Reserve Grand Champion WDE 2004,
2005 & 2010*

4th Dam:
Llloyn Freds Gold 31B
EX-2E-CAN
4-01 305 14861 5.1 768 3.9 576
*HM All-Can Sr 2yr-old 1995
*Res. All-Can Sr Yrling in Milk 1994
Nom. All-Can Sr Calf 1993

5th Dam:
Llloyn Topaz Gold 31X EX-CAN
4-01 305 12701 5.4 686 4.0 510

6th Dam:
Llloyn Surville Gold 18P EX-CAN
4-03 305 12899 5.0 647 3.8 495



Sheer Grace EX-95%

**Nom. All-American 5yr-old 2006
(2nd Dam of Lot 11C)*

LOT 11C Jersey

Miss Tequila Gem

174426619 Tattoo N9
Born 6/2/21

*Budjon Farms & Peter Vail
518-755-0307*

Tower Vue Prime Tequila-ET
114816452 12/21 PTA -205GJPI +1.2T
Primetime X EX-94% Sambo

Jemi Precious Gentry Grace-ET
2-06 VG-87% 173759103
-Beautiful 2yr-old in 1st lactation
Sire: Rapid Bay Indiana Gentry-ET

2nd Dam: (Pictured above)

Sheer Grace EX-95%

4-02 299 17150 4.7 813 3.7 628

5-02 305 15650 4.4 689 3.6 571

6-07 305 18000 4.3 776 3.6 647

**Nom. All-American 5yr-old 2006*

**1st 4yr-old NY State Fair 2005*

3rd Dam:

Premonition Grace

4th Dam:

Special Mary EX-90%

3-08 305 15160 3.4 520 3.3 497



Kuszmar SR Primrose Siggy-96 EX-91 EEEEE

**Res. All-American Yearling in Milk 2017*

(Dam of Lot 12C)

LOT 12C Shorthorn

Elite HP Blaze Sipper

68329226 Tattoo 573

Born 3/2/21

Peter Vail

518-755-0307

Ridale Bettys Blaze EXP

68322750 12/21 PTA +0PPR +.2T

Huckleberry X EX-94,5E

Kuszmar Sr Primrose Siggy-96

4-02 EX-91 EEEEE 68319376

2-00 267 18630 3.0 550 3.1 577

2-10 327 19800 3.4 675 3.3 657

3-10 358 25270 3.4 849 3.2 818

5-06 305 29240 3.0 872 2.8 832

Sire: Kuszmar Shadow Raider EXP

(Pictured above)

**Res. All-American Yrlng in Milk 2017*

2nd Dam:

Kuszmar Primrose Sally

EX-91,2E EEEEE

2-04 325 18740 3.6 678 3.2 591

3-03 344 18860 3.2 595 3.2 596

5-04 283 23390 3.1 716 3.0 693

6-03 305 17550 3.2 567 3.2 561

7-09 282 18570 3.1 569 2.8 519

Lifetime 102710 3.4 3311 3.2 3150

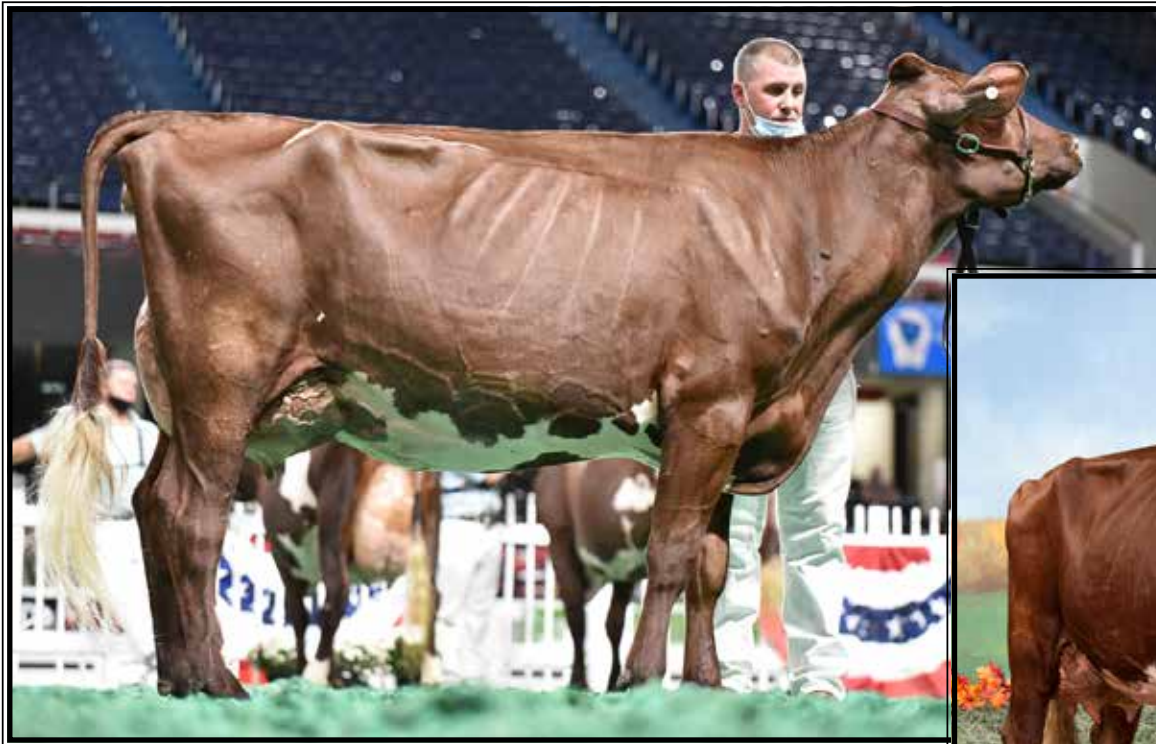

Schwende Walkin On Sunshine VG-88 VVV+E
**Jr All-American & Res. All-American Jr 3yr-old 2021*
(Dam of Lots 13C & 14C)

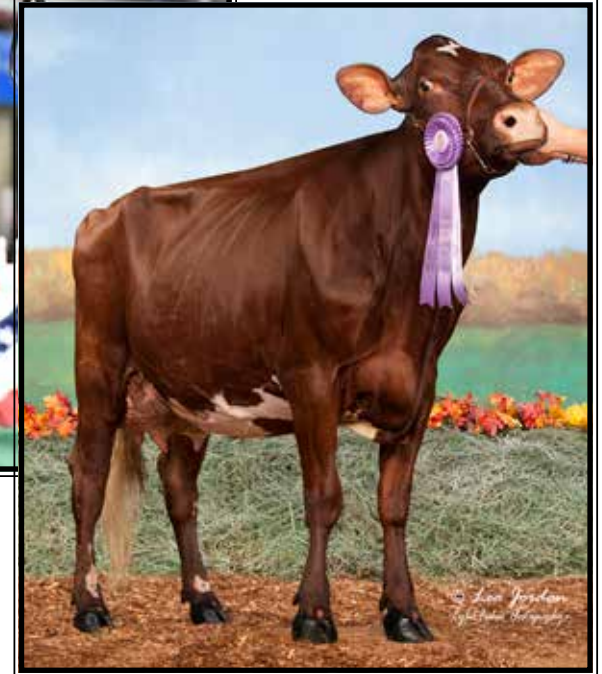

LOT 13C Shorthorn
Ms Walkin On The Moon-ET
3240291158
Born 9/4/21

Maple-Downs-Farms II
& Kings Ransom Farm
518-827-4552

LOT 14C Shorthorn
King-Lloyd Zumba Sunrise-ET
3231442966
Born 12/7/21

**1st December Calf NY Milking*
Shorthorn Spring Show 2022

Treeton Scarlet Zumba EXP
5223 12/21 PTA +-36PPR
Zumba X Scarlet

Schwende Walkin On Sunshine
4-02 VG-88 VVV+E 68322120
2-10 383 20555 2.8 581 3.2 657
4-02 317 17607 3.1 544 3.0 521

Sire: Ourway Walk On The Wildside
(Pictured above)

**Jr All-American Jr 3yr-old 2021*
**Res. All-American Jr 3yr-old 2021*
**2nd Jr 3yr-old and Res. Intermediate*
Champion Winter National Show 2020

2nd Dam:
Hunters Snoopy Snazze





Kruses Victor Jiterbug-ET EX-91 VEEEE

**HM All-American Sr 3yr-old 2016
(Dam of Lot 15C)*

LOT 15C Brown Swiss

Kruses ACC Famous Jada ETV

68219470 Tattoo 134
Born 9/3/21

*Peter Vail
518-755-0307*

Brown Heaven R Famous-ET
109109715 12/21 PTA +7PPR +.5T
Richard X Glenn

Kruses Victor Jiterbug-ET
3-11 EX-91 VEEEE 68146344
2-02 365 18290 4.5 825 3.5 632
3-07 293 16680 4.6 761 3.3 551
4-06 294 21170 4.2 886 3.6 756

Sire: SCF Jet Victor-TW
(Pictured above)
**HM All-American Sr 3yr-old 2016
*Nom All-American Sr 2yr-old 2015
*HM All-American Winter Yrlng 2014
*HM All-Am Sr Best 3 Member 2016
*1st Winter Yrlng IA State Dair 2014
1st Winter Calf IA State Dair 2013

2nd Dam:
Kruses River Jamaica
EX-91 VEEEE
2-01 357 18220 4.7 852 3.4 616
3-02 352 25310 4.3 1079 3.4 868
4-04 365 29710 4.0 1186 3.4 1005
**1st Sr 3yr-old and Grand Champion
IA State Fair 2011*

3rd Dam:
R Kruses Starbuck Joyful
EX-93,2E EEEEE
5-07 365 31570 4.4 1384 3.3 1036
Lifetime 118720 4.3 5188 3.4 4145

4th Dam:
Kruses Prelude Jolyn
EX-93,2E EEEVE
6-08 365 27600 5.3 1458 3.3 921
Lifetime 111630 4.8 5299 3.6 3927
**HM All-Am Jr 3yr-old 2002
Nom. All-Am Spring Yrlng 2000

5th Dam:
Kruses Jetway Jaclyn EX-91,3E
7-08 305 22110 4.3 948 3.4 752

6th Dam:
Kruses Jade Jackie-ET EX-93,3E
7-09 353 24940 4.5 1110 3.4 852

7th Dam:
Kruses Beautician Vixie EX-90,5E
6-04 357 1860 4.6 857 3.3 617
**All-American 4yr-old 1981*

A WELCOME SENSE OF PREDICTABILITY IN A WORLD OF UNKNOWN.



A NEW WORLD DEMANDS NEW HOLLAND.

Confidence is rolled into every bale with a Roll-Belt™ round baler thanks to over 120 years of pioneering hay and forage equipment. No matter your crop, weather or storage conditions, bale density can be conveniently adjusted from the tractor with the in-cab density control system to maximize the crop value of each bale. That kind of flexibility, consistency and productivity is why no one bales more hay every day. Learn more at EquippedForANewWorld.com



EQUIPPED FOR A NEW WORLD™

Jack Miller's Tractor & Truck, Inc.
4932 State Route 30, Schoharie, New York
12157
518-295-7733



Clinton Tractor & Implement Co.

The Calidonna Family

www.clintontractor.net

315.853.6151



31 Meadow St. Clinton, NY 13323



Your Goals. Our Experience.

With over 165 years of Agricultural Banking experience, you can rely on NBT Bank for all your financial services needs. We have the tools, talent and technology to help make banking easier so you can concentrate on your business. We're sure you'll find that our local roots are just what you need to make your farm grow.

Call our Agricultural Banking Center at **607.337.6150**



focused on what matters

www.nbtbank.com/farm



YOU KNOW YOUR BUSINESS WE KNOW HOW TO HELP INSURE IT

You recognize that a one-size-fits-all insurance policy isn't the smart way to run a business. Our **AGRIBUSINESS INSURANCE PROGRAM** can provide you with a flexible farm package that allows you to customize a policy to match your individual needs.

Contact us to find out more:



Farm Family Casualty Insurance Company
An American National Company



ERIC EFTHIMIOU
AGENT
91 Chestnut St.
Oneonta, NY 13820
Eric.Efthimiou@American-National.com
607.432.5053
www.AmericanNational.com

Products and services may not be available in all states. Terms, conditions and eligibility requirements will apply. Property and casualty products and services may be underwritten by Farm Family Casualty Insurance Company or United Farm Family Insurance Company, both of Glenmont, New York

License 000000

21-148-28-407033-322



Your Natural Source for Feed Additives



JOHN M. CLARK, P.A.S. (315) 868-5646



**NEW ENGLAND
CALENDAR CO.**

Promote your business, organization or event with customized apparel.
Contact us today and we'll help you design your ideal product.

➡ **518-234-4707** or **800-721-7725** ⬅



133 Legion Drive, Cobleskill, NY 12043 | slc@necanco.com

Boyden Veterinary LLC

*Professional veterinary reproductive services
including collection, transfer, and freezing of
Bovine embryos. AETA certified *

Dr. Joshua Boyden
(413) 475-0464
jrb384@corenll.edu

YOU DON'T JUST GO YEAR BY YEAR, YOU GO EAR BY EAR

Let us help you find your opportunities for success



SOIL SAMPLING
& ANALYSIS



CROP PROTECTION
PRODUCTS



FIELD MANAGEMENT
ZONES



CUSTOM BLEND
OF FERTILIZERS



TECHNOLOGY
ASSESSMENTS



Carolina Eastern-Vail • CaroVail.com • 1.800.852.8012

Trusted advisor and supplier for custom fertilizer, crop protection, and seedings



CAROVAIL

Healthy Plants, Healthy Soil, Healthy You



Life Insurance
Retirement Income
Investments
Long Term Care Insurance

Denise M. Lloyd, LUTCF®, CLTC® RICP®, Agent,
New York Life Insurance Company
167 Amelia Lane, Middleburgh, NY 12122
Tel: 518-231-7081 | dmlloyd@ft.newyorklife.com

Registered Representative offering securities through NYLIFE Securities LLC
(Member FINRA/SIPC), A Licensed Insurance Agency And New York Life Company

LUTZ Feed Co., Inc.

CUSTOM MIXING & PELLETING



80 Lower River St.
Oneonta, N.Y. 13820
800-637-6774

Offering Quality Livestock Feed & Service Since 1958
-Family Owned and Operated-



Greg, Sheri, and Hallie Lloyd
(518)231-2378

**TPAWS Lawn Care
&
Property Maintenance**

Duane Tillapaugh - Owner
518-231-3680

Call us for your property maintenance needs.

-Lawn Mowing
-Spring Clean ups
-Fall Clean ups
-Mulching

-Minor Driveway Repair
-Hedge trimming
-Bush Hogging
-Landscaping

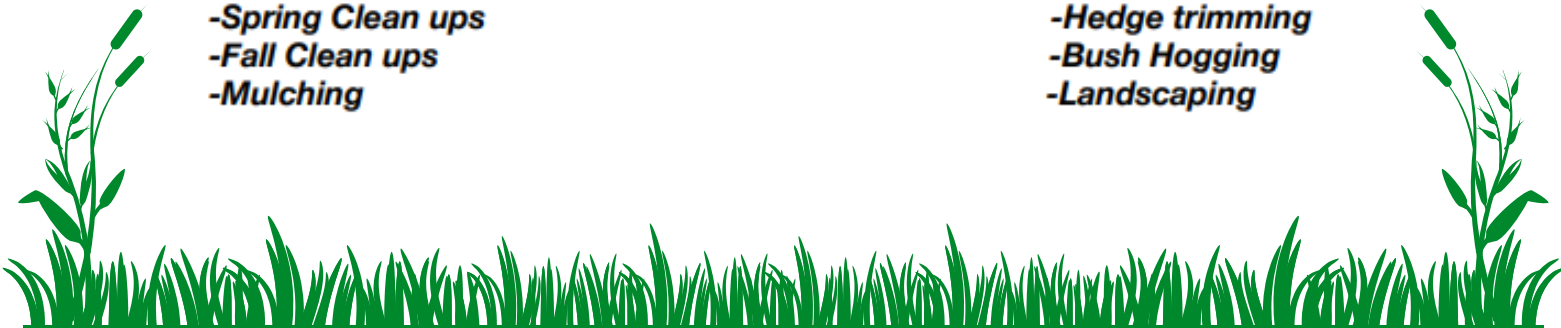

Hosking Hoof Care



Keep em moovin
607-972-7808



MILK WITH ACV ANALYTICHE HANOVIA ET
MR America Spring QM 2005



Cookiecutter Dfa Habitan-ET EX-90 EVUUE DOM
2-04 365 36280 4.7 1706 3.3 1214

HOMECOMING 250ND15397 AOT HOMECOMING-ET
8403210341497 100% RHA-NA TR TP TC TV TL TY TD
DMS 123126 aAa 351 B-Casein A2A2 K-Casein B9
Spartacus x Delta x Day

COCS-5 Genetic Evaluation (12/21)

Milk	+550	82%R	Net Merit (75%)	+\$118
Protein	+0.06%	+38	DWP\$	+\$635
Fat	+0.18%	+77	Classic Merit	+\$178

COCS-5NA Genetic Evaluation (12/21)

Type	+2.58	UDC	+2.40	FLC	+0.17	BMC	-0.03	75%L	DPH	+0.02
------	-------	-----	-------	-----	-------	-----	-------	------	-----	-------

Health and Fertility (12/21)

SCS	0.0	76%L	MCI	+5.4	69%L	PL	+2.7	75%L
LV	+0.8	75%L	OPW	+1.0	74%L	HC8	+5.1	75%L
CCA	+2.2	74%L	II	+1.5	74%L	DCE	1.7%	85%L
WTS	-0.7	SCC	-2.8%	51%L	DOB	5.2%	85%L	
DMS	-0.43	MP\$	+0.75	OCR	+1.1	65%L		

AOT Genetics
Always On Top

Tom Volder, DVM, MS, DABVP
Valley Park, NY 12165
(518) 346-3100
sharlock@voldergenetics.com

David King
87 Hollow Brook Rd.
Watkins, NY 14894
(716) 222-2002
www.hollowbrookgenetics.com

Height	131
Body Depth	128
Thurl Width	125
Rump Angle	122
Thurl Length	119
Rear Leg Side View	116
Front Leg Side View	113
Foot Angle	110
Udder Attachment	107
Udder Depth	104
Udder Cleft	101
Udder Depth	98
Udder Depth	95
Udder Depth	92
Udder Depth	89
Udder Depth	86
Udder Depth	83
Udder Depth	80
Udder Depth	77
Udder Depth	74
Udder Depth	71
Udder Depth	68
Udder Depth	65
Udder Depth	62
Udder Depth	59
Udder Depth	56
Udder Depth	53
Udder Depth	50
Udder Depth	47
Udder Depth	44
Udder Depth	41
Udder Depth	38
Udder Depth	35
Udder Depth	32
Udder Depth	29
Udder Depth	26
Udder Depth	23
Udder Depth	20
Udder Depth	17
Udder Depth	14
Udder Depth	11
Udder Depth	8
Udder Depth	5
Udder Depth	2



SIRE
DYMENTHOM MR APPLES AVALANCHE

DAM (A2A2A)
COOKIECUTTER Dfa HABITAN-ET EX USA
sired by Mr Majal Delta 1427-ET
2-04 3x 305 d 13,980 Kg M 4.7%F 3.3%P

2ND DAM
COOKIECUTTER Dfa HALEY ET VG-88
sired by Montague Hills Day-ET
2-00 3x 305 d 13,572 Kg M 3.8%F 3.3%P

3RD DAM
COOKIECUTTER MOM HALO-ET VG-88
2-00 3x 305 d 14,093 Kg M 5.2%F 3.6%P

4TH - 10TH DAMS
VG-88 / EX-90 GMD / EX-90 GMD / EX-90 GMD
VG-88 GMD / Delta EX-95-2E GMD 5*
/ EX-90 GMD

0799H00029 *AOT*
HONOUR ET-BW CDF CVC BYF BLF DPF CNF
Reg: H0840M3210341507 / DOB: 03/02/2020 / RHA: 99% / aAa 423651

HA-LISA TYPE SUMMARY 12/21

PSAT	UDC	FLC	BSC
+3.99	+3.34	+1.73	+1.35

TPI +2577
NM\$ 277

PRODUCTION COCS SUMMARY GENOMIC 12/21

Milk	319	82%R
Fat	47	0.12%
Protein	10	0.00%
SCS	2.74	79%L
PL	1.7	78%L
DPR	-0.8	77%L

CALVING SUMMARY

Sire Calving Ease	-3.7%	62%R
Daughter Calving Ease	2.6%	61%R
Sire Stillbirth	7.0%	59%R
Daughter Stillbirth	5.6%	59%R

Measurements

Stature	3.21
Strength	1.95
Body Depth	2.58
Dairy Form	2.93
Rump Angle	0.64
Thurl Width	2.66
Rear Leg Side	0.76
Rear Leg Rear	2.28
Foot Angle	2.30
Foot & Leg Score	2.30
RU Attachment	4.24
RU Width	5.08
Udder Cleft	4.12
Udder Depth	2.66
Udder Depth	3.18
Udder Placement	1.73
Rear Seat P. Rear	3.82
Total Length	3.19

Rick's Tire Service LLC



1-800-LGTIRES
607-588-7501

59898 State Route 30, Grand Gorge, NY 12434

Richard Haight-Owner

Family Owned and Operated with
over 30 years experience



Don's **DAIRY SUPPLY** Inc



Full Service Dairy Supply

Expansive Route Delivery Areas

24 Hr. Emergency Service

New & Used Equipment

Service & Installation

Custom Barn & Parlor Design

Metal Fabrication

Over 40 Years Expertise

349 Roses Brook Rd

South Kortright, NY 13842

(607) 538-9464

Pandora Davis, VMD

H & N Bovine

309 King Road

Schuylerville, NY 12871

phone: (518) 322-3052

fax: (518) 695-6321

email: handnbovine@gmail.com

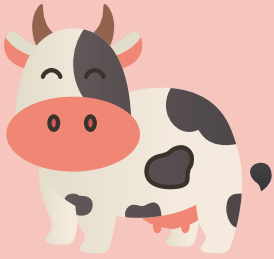

Drink like a



King

*Pure King.
Pure Local.
PURE TASTE.
Farm fresh wholesome
foods delivered
to your door, your business,
or our farm store.*

service.kingbrothers@gmail.com

(518) 695-MILK (6455)

311 King Rd Schuylerville, New York 12871



King DAIRY
BROTHERS

Wonderly Sweet



Lexie Payne

Middleburgh, NY • (315) 286-0505

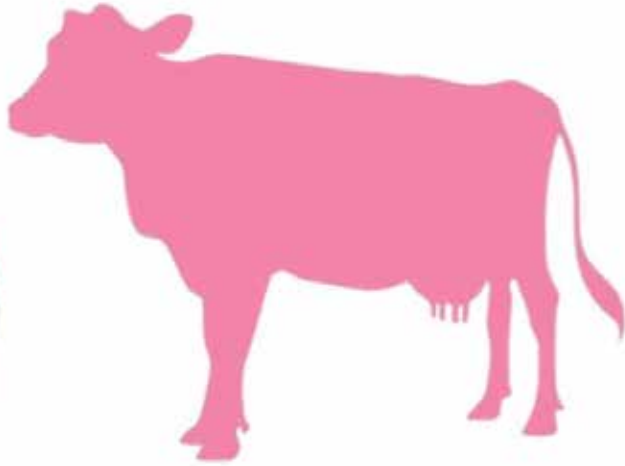

Sweet rolls

Cheesecakes

Whoopie pies

Cookies & Cakes

Cupcakes, and more!

Farm Raised Beef & Pork

**10% Off One
Meat Purchase**
with mention of this ad
(up to \$25 off)



Maple Downs Meats

The Lloyd Family
167 Amelia Lane, Middleburgh, NY
Greg (518)231-2378 • Jason (518)231-1731





Boviteq[®]

Eclipse Genetics

Kevin Lindell, DVM and Sarah Bowley. Providing IVF and assisted reproductive technology services in partnership with Boviteq USA



“Holysmokes” top ranking GTPI bull calf (2020) made by Eclipse & Boviteq for Ideal Dairy- Cookiecutter

Eclipse Centers

Haul-in services and donor boarding available. We offer services at several facilities throughout the Northeast:

- Woodmansee Farm, Preston CT
- Pineland, New Gloucester ME
- Kings Ransom, Schuylerville NY
- VT OPU Center, Whiting, VT
- Additional locations upon request

IVF Program

As a Boviteq, USA™ certified partner, Eclipse Genetics provides bovine clients in the Northeast the opportunity to utilize in vitro fertilization (IVF) while minimizing hauling for valuable and milking donors.

Dr. Kevin Lindell and Dr. Josh Boyden offer fine-needle aspiration of oocytes (also known as ovum-pickup or OPU) for IVF in conjunction with embryo transfer and conventional collection, as well as international embryo export.



**Please reach out for all of your IVF and reproductive technology needs – eclipsogenetics@gmail.com
401.639.5175**

Alphabetical Index

Andia Analyst Ariana	18	Maple-Downs-DT Doc Allie-ET	10
Andis Analyst Ahola	15	Maple-Downs-DT Doc Anika-ET	9
Andis U-bull Ann	16	Maple-Downs-DT Doc Panama	29
AOT Believe Hanna	41	Maple-Downs-DT Doc Pistol	30
AOT Lnite Hanna69090-RED-ET	40	Maple-Downs-DT Unix Alicia	8
Cal-Denier-I DB Licorice-ET	77	Maple-Downs-HH S K Rayn	92
Carlwood Pizzaz Lush	94	Maple-Downs-PV Cougar-ET	25
Choice: Analyst X Annabelle	11	Maple-Downs-PV CrazyB-ET	25
Choice: Honor/Jaggar X Cupid	26	Maple-Downs-PV Galentia-ET	55
Choice: Unstopabull X Gloriana	46	Maple-Downs-PV Gavriela-ET	63
Choice: Victorious X Viper	3C	Maple-Downs-PV Gianna-ET	57
Crossbrook Fizz Dashing-ET	6C	Maple-Downs-PV Gianna-ET	62
Crossbrook HG Dasheen-ET	5C	Maple-Downs-PV Ginger-ET	60
Crossbrook Velocity Maryland	7C	Maple-Downs-PV Glimmer-ET	58
Crossbrook VIP Geranium	10C	Maple-Downs-PV Gloriana-ET	59
Elite HP Blaze Sipper	12C	Maple-Downs-PV JG Galway-ET	56
Embryos: Homecoming X Joyride	28	Maple-Downs-PV Unix Galy-ET	61
Fairmont Drive Lastcall-ET	51	Maple-Wish DL Graceful-ET	65
Firth-Jof Lucky Vegas-RED	43	Maple-Wish DL Graciella-ET	66
Four-Hills Frank Fabulous	9C	Maple-Wish Jag Graciana-ET	67
Golden-Rose Gladye-RED-ET	45	Midas-Touch Jordy Sneez-RED	48
Goomoo Alf Psycho-RED	96	Midas-Touch R Sankey-RED	49
Ho-Crawf Affections Av-ET	36	Mile-High R Magic	2C
Ho-Crawf DB Andromeda-ET	35	Miss Tequila Gem	11C
Horizon Gold Chip Didi	83	Ms Andis Awesome Anita	14
J-Sprout Kickstart Karma	1C	Ms Andis Defiant Addison	23
King-Lloyd Zumba Sunrise-ET	14C	Ms Doorman Karma-ET	101
Kings-Ransom L Sybl-RED-ET	33	Ms Doorman Kiss Me-ET	100
Kings-Ransom Latnt Sheri-ET	34	Ms Eatonholme A Paisley	24
Kruses Acc Famous ETV	15C	Ms Kingsransom Unx Renegade	42
Lin-Ro Avalanche Holly-ET	52	Ms Maple-Downs Aristo Talia	82
Luncrest Gwyn Whim-2089-ET	91	Ms Maple-Downs Authority	6
Maiz--N-Blu Add Lucy-RED	31	Ms Maple-Downs Beth Dutton	88
Maple-Downs Alf Dancer	90	Ms Maple-Downs Cambree-ET	85
Maple-Downs Amazon Aubrey	21	Ms Maple-Downs Chief Wine	91½
Maple-Downs Amirah-RED-ET	12	Ms Maple-Downs Crush Corey	86
Maple-Downs Analyst Ashlyn	17	Ms Maple-Downs Goldengirl	64
Maple-Downs Anissa-RED	38	Ms Maple-Downs Love Tash-TW	81
Maple-Downs Apple Alexa-RED	39	Ms Maple-Downs Unix Eclair	76
Maple-Downs Belmont Adi	19	Ms Unstopabull Kaia	99
Maple-Downs Crat Action-RED	22	Ms Walkin On The Moon-ET	13C
Maple-Downs D Back Addie	1	Ms Windbrook Milwaukee-ET	53
Maple-Downs Dback Alyssa-ET	37	Oakfield Any Darling-RED-ET	4
Maple-Downs Doc Erika	87	Oakfield Dvour Landslide-ET	50
Maple-Downs Doorman Fluffy	69	Petitclerc Avalanche Syrah-ET	32
Maple-Downs Hyp Amina-ET	13	Pineyvale Doc Accurate	79
Maple-Downs Hypnotic Paula	89	Pineyvale Solomon Acie	78
Maple-Downs Jedi Barbara	97	Ridgedale Admiral Gia-RED	84
Maple-Downs Legend Guitar	68	Rivercross As Alex	80
Maple-Downs Loveman Freaky	70	Rivercross Dempsey Elle	75
Maple-Downs Mon Jada-ET	54	Savage-Leigh Sneaky-RED-ET	47
Maple-Downs Moovin Adele-ET	2	South Mountain Excitation Raven-ET	4C
Maple-Downs Ready2Party	93	Tillapyke Dback Fallyn-ET	74
Maple-Downs Sdkck Aurora-ET	5	Tillapyke Denver Finlee	72
Maple-Downs Select Jealousy	98	Tillapyke Dman Faithful-ET	73
Maple-Downs U D Avril-ET	3	Tillapyke Doorman Fiona-ET	71
Maple-Downs Unix Adyson	20	Tillapyke Edward Aila	7
Maple-Downs Willow AtExpo	37½	Twincounty Seductions-ET	95
Maple-Downs WL Venetian-RED	44	Underground Blazin Bree	8C



*"Some call this the middle of nowhere..
WE CALL IT THE CENTER OF OUR WORLD."*

Sherril Gault



Please Bring This Catalog to the Sale!

Catalogs by:



167 Valley Lane, Annville, PA 17003
Ph: 717-821-1238 • E-mail: brandtfive@comcast.net