

Wisconsin Dairyland

MILKING SHORTHORN
2022 SALE



Saturday, April 30th, 2022, 11AM

Neillsville, WI

Wisconsin Dairyland Sale Alumni

2014 Sale Alumni

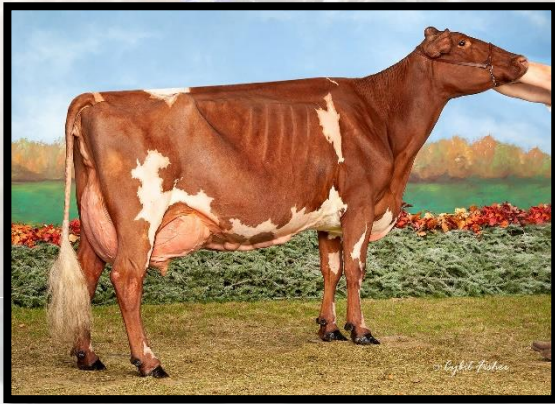

Maple Fudge of 12 Oaks EX95 95MS

2x WDE Grand Champion
4x JR WDE Grand Champion
2018 AMSS Cow of the Year

2021 Sale Alumni



Phantom Creek Love Britain TW VG88

1st & Reserve Intermediate Champion
Midwest Quality of Colors Show '21

2021 Sale Alumni



Lazy M MDJ JoJo EXP

5th Spring Calf WDE '21
Nominated All American '21

2021 Sale Alumni

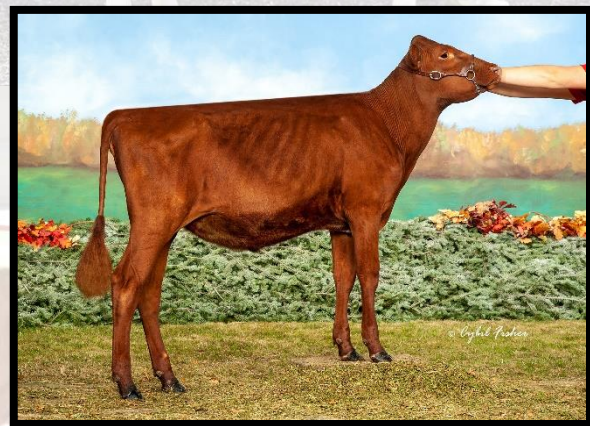

Storytown Aladdin Bessie P

2nd National Milking Shorthorn JR HFR Show
8th JR Winter Calf WDE '21

2018 Sale Alumni



Pine Valley Jekyll Lacsent EX93

3rd Aged Cow at NAILE '21

Wisconsin Dairyland Milking Shorthorn Sale

Sponsored by the Wisconsin Milking Shorthorn Breeders Association

Saturday, April 30th, 2022

11: 00 A.M.

Clark County Fairgrounds

1121 E Division Street

Neillsville, WI 54456

SALE STAFF/CONTACTS

Casey Weiss - Pedigrees

(937) 564 – 8861

Jessica Hasheider – Clerk

(608) 963 – 7499

Adam Luchterhand – Chair

(715) 937 – 2352

Cal Shaver – Auctioneer

(608) 558 – 4377

Matt Borchardt – Ringman

(815) 703 – 7638

Mena Schmitt – Catalog

(608) 772 – 9830

Darrin Gregory – Ringman

(815) 378 – 9691



***Internet Bidding and live webcast
available at www.cowbuyer.com***

Aaron Ray Tompkins

(336) 363 – 4639 atompkin@vt.com

ACCOMMODATIONS

Super 8

(next to fairgrounds)

1000 Division St

Neillsville, WI

715-629-9764

Fannies Supper Club & Motel

W3741 US-10

Neillsville, WI 54456

715-743-2169

Moraine Motel LLC

W6949 W Ridge Rd

Neillsville, WI 54456

715-743-2517

FUN AUCTION BEGINS THE SALE

All proceeds going towards
WMSBA Breeder's
Scholarship

**JOIN US FRIDAY, APRIL 29th FOR CATTLE VIEWING
AND A CATERED MEAL AT 6:30 P.M.**



DAM OF LOT A

- * LIFETIME MERIT COW RES. ALL-AMERICAN 2018
- * HM SENIOR CHAMPION INTERNATIONAL SHOW 2018
- * 1st LIFETIME MERIT COW INTERNATIONAL SHOW 2018
- * 3rd FOUR YEAR OLD INTERNATIONAL SHOW 2016
- * SR 3 YR OLD H.M. ALL-AMERICAN 2015
- * FOUR YEAR OLD NOM. ALL-AMERICAN 2016
- * 1ST INTERMEDIATE AND RESERVE GRAND INTERNATIONAL SHOW 2014
- * SR 2 YEAR OLD ALL-AMERICAN
- * WINTER YRLG HFR NOM. ALL-AMERICAN 2013
- * WINTER HFR CALF NOM. ALL-AMERICAN 2012

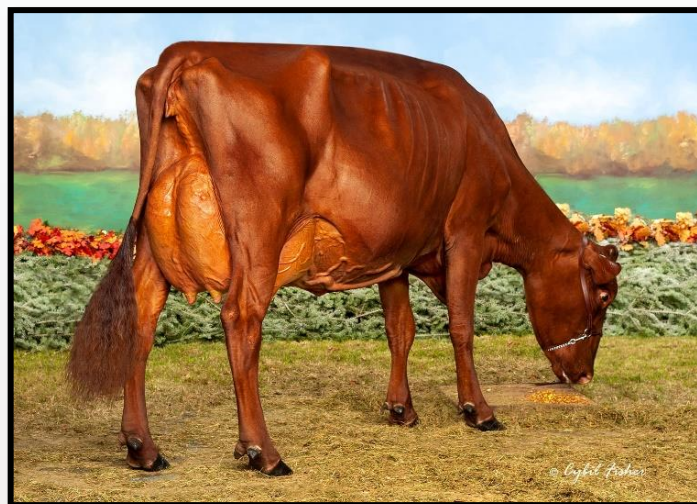

FAMILY MEMBER TO LOT A CORSTAR PRESTO LULU 2E-E94

- * RESERVE SENIOR & GRAND CHAMPION INTERNATIONAL SHOW 2021
- * AGED COW ALL-AMERICAN 2021
- * SUPREME CHAMPION MN STATE FAIR 2021
- * RESERVE INTERMEDIATE CHAMPION INTERNATIONAL SHOW 2018
- * JR 3 YEAR OLD ALL-AMERICAN 2018

LOT A

Corstar Farm
Litchfield, MN
320-980-2737

3 #1 IVF EMBRYOS

(3) #1 IVF Sexed Semen embryos

LANDS-BROOK COMANCHE 84000300352164

CORSTAR LOVELY LADY 71065485

08/07 3E-E94 E94 E96 E94 E92 E93 (07/20)
PPR: +5 48%R PTAT: +0.2 46%R
PTA: +288m -14f +4p -68NM\$ 46%\$
DEV: +1273m -4f +25p (12/21)
02/06 310d 2X 20800 3.3 686 2.9 604 DHIA
03/06 318d 2X 24520 3.1 763 2.8 689 DHIR
04/06 365d 2X 38410 3.3 1265 2.9 1119 DHIR
06/03 305d 2X 31560 3.0 955 2.7 867 DHIR
06/03 365d 2X 34810 3.0 1040 2.8 969 DHIR
08/04 305d 2X 28610 3.2 917 2.8 787 DHIR
08/04 365d 2X 32830 3.2 1050 2.8 923 DHIR
Lifetime: 2001d 164390m 5213f 4709p

2D: NIXS MA LOVE 68300888

05/01 2E-E91 E90 E91 E91 E91 E91 (08/13)
03/08 328d 2X 18510 2.9 543 2.8 515 DHIR
Lifetime: 1226d 64257m 1973f 1792p
* JR 2 YR OLD ALL-AMERICAN 2010

3D: NIXS LILLY PAD 454043

08/00 2E-E93 E94 E95 E91 E92 E93 (08/10)
05/10 305d 2X 16700 3.7 618 3.1 522 DHIR
Lifetime: 1660d 68780d 2403f 2129p
* AGED COW ALL-AMERICAN 2008
* 1st AGED COW WORLD DAIRY EXPO 2008
* GRAND CHAMPION WORLD DAIRY EXPO 2008
* BEST UDDER WORLD DAIRY EXPO 2008

4D: NIXS L. LILLY 445249

06/02 2E-E90 E90 V89 E90 E92 E90 (05/05)
05/06 365d 2X 15610 3.4 538 3.2 492 DHIR
Lifetime: 1386d 58410m 1944f 1858p
* JR 3 YR OLD ALL-AMERICAN 2002
* JR 2 YR OLD RES. ALL-AMERICAN 2001

5D: NIXS LULU 73-EXP 440681

07/11 2E-E92 E92 V89 E92 E91 E93 (08/04)
Lifetime: 1823d 82820m 2777f 2435p
* FOUR YEAR OLD ALL-AMERICAN 2001
* SR 3 YR OLD RES. ALL-AMERICAN 2000



FULL SISTER TO LOT B
MAPLETON VLY RR MEMPHIS-EXP EX90
 * NOMINATED ALL-AMERICAN SR 3-YEAR-OLD
 * NOMINATED ALL-AMERICAN SR-2-YEAR-OLD
 * NOMINATED ALL-AMERICAN WINTER CALF
 02/03 2X 20330 3.3 674 2.9 591 DHIR
 03/03 2X 20450 3.4 705 3.1 641 DHIR



GRANDAM OF LOT B
MAPLETON ZUES FLORIDA VG86

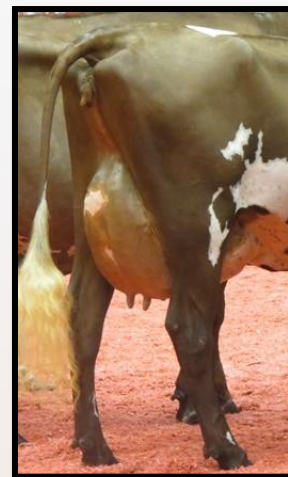

THIRD DAM TO LOT B
MAPLETON VLY JULIUS DE LA FLIRT VG88

LOT B

Mapleton Valley Farm
 920-474-4349
 Oconomowoc, WI

3 #1 CONVENTIONAL EMBRYOS

(3) #1 Stage 4 Conventional Embryos

INNISFAIL RED RUBEN 360010935

MAPLETON VLY PERFECT MIAMI 68316594

07/02 2E-E90 E90 E91 V88 E90 V89 (10/21)
 PPR: +62 40%R PTAT: +0.6 47%R
 PTA: +228m +9f +10p +225NM\$ 90%\$
 DEV: +619m +34f +28p (12/21)
 01/11 305d 2X 14130 3.8 534 3.2 447 DHIR
 01/11 365d 2X 17130 3.9 661 3.2 556 DHIR
 03/03 304d 2X 20850 4.0 844 3.2 668 DHIR
 04/02 305d 2X 21440 4.2 890 3.3 697 DHIR
 04/02 339d 2X 22240 4.2 927 3.3 732 DHIR
 05/04 305d 2X 20100 4.0 810 3.1 616 DHIR
 05/04 365d 2X 22920 4.1 946 3.1 721 DHIR
 06/07 305d 2X 17470 4.7 823 3.2 563 DHIR
 Lifetime: 1781d 104530m 4381f 3392p

2D: MAPLETON VLY ZUES FLORIDA 68308709
 02/05 V86 +81 +84 +84 V86 V88 (12/13)
 01/11 365d 2X 20420 3.7 746 3.2 647

3D: MAPLETON VLY J DE LA FLIRT 468118
 04/00 V88 E90 V87 V86 V85 E90 (12/11) *CERT*
 02/03 305d 2X 19980 3.7 737 2.9 583 DHIR
 02/03 365d 2X 22970 3.7 858 3.0 689 DHIR
 03/06 305d 2X 19590 3.5 694 3.0 581 DHIR
 03/06 365d 2X 21070 3.5 741 3.0 627 DHIR
 05/00 305d 2X 25150 3.5 872 3.0 742 DHIR
 05/00 365d 2X 26910 3.5 940 3.0 801 DHIR
 06/07 147d 2X 9560 3.9 371 2.9 277 DHIR

4D: MAPLETON VLY THEME FARGO-EXP 445193
 09/00 4E-E91 E95 E90 V89 E90 E90 (03/08)
 02/01 365d 2X 27800 3.5 969 3.0 847 DHIR
 03/07 354d 2X 25230 3.7 930 2.9 730 DHIR
 Lifetime: 2297d 162540m 5839f 4697p
 * SPRING YRLG HFR H.M. ALL-AMERICAN 2000

5D: MAPLETON VLY FIGAROS FAY 428552
 05/07 V88 E90 V87 E90 V89 V86 (02/98)
 05/04 357d 2X 21810 3.4 747 3.0 657 DHIR
 Lifetime: 1893d 104820m 3659f 3128p

6D: WEG ACRES RVBD FANNY 404857
 10/01 3E-E90 E90 E90 E90 0 V87 (09/91)



MATERNAL SISTER TO LOT C
LANDS-BROOK CHARISA

- * WINTER YEARLING RESERVE ALL-AMERICAN 2021
- * 2ND WORLD DAIRY EXPO WINTER YEARLING 2021
- * 1ST NEW YORK SPRING SHOW WINTER YEARLING 2021



MATERNAL SISTER TO THRID DAM OF LOT C
LANDS-BROOK CHRISTINA EX96-4E

- * GRAND CHAMPION WORLD DAIRY EXPO 2013
- * RES. GRAND CHAMPION WORLD DAIRY EXPO 06, 07, 08, 10, 11
- * 6X ALL-AMERICAN IN MILKING FORM
- * 2X RESERVE ALL-AMERICAN IN MILKING FORM
- * 1X HM ALL-AMERICAN IN MILKING FORM

LOT C

Larry Landsgard
563-419-5576
Postville, IA

3 #1 IVF EMBRYOS

(3) #1 IVF Conventional Semen embryos

KRAUSES ROKOLA TANBARK P

68327130

LANDS-BROOK CHIQUITA EXP 840003003521413

05/00 E90 E94 E92 E92 V88 V87 (07/20)
PPR: -29 38%R PTAT: +0.7 40%R
PTA: -511m -16f -15p -138NM\$ 28%\$
DEV: -1871m -65f -55p (12/21)
02/02 69d 2X 2810 3.5 97 3.2 91 DHIR
03/03 305d 2X 17600 3.7 645 3.2 563 DHIR
03/03 365d 2X 20110 3.7 742 3.2 642 DHIR

2D: LANDS-BROOK CHIPPEWA

68306256

10/04 4E-E93 E93 E94 E93 E93 E92 (07/20)
06/11 365d 2X 31100 3.8 1194 3.1 953 DHIR
08/09 365d 2X 28010 3.7 1049 2.9 826 DHIR
Lifetime: 2096d 137640m 5248f 4165p

- * FIVE YEAR OLD ALL-AMERICAN 2015
- * JR 3 YR OLD ALL-AMERICAN 2013
- * SPRING YRLG HFR JUNIOR ALL-AMERICAN 2012
- * SPRING YRLG HFR H.M. ALL-AMERICAN 2012
- * 1st FIVE YEAR OLD INTERNATIONAL SHOW 2015
- * 4th FOUR YEAR OLD INTERNATIONAL SHOW 2014

3D: LANDS-BROOK CHEROKEE-ET

468562

03/05 E92 V88 E93 V88 E90 E94 (05/11)
02/03 351d 2X 17050 3.8 644 3.0 519 DHIA
03/04 337d 2X 16630 3.5 576 2.8 471 DHIR
* SR 3 YR OLD JUNIOR ALL-AMERICAN 2012
* SR 3 YR OLD H.M. ALL-AMERICAN 2012
* WINTER YRLG HFR H.M. JUNIOR ALL-AMERICAN 2009
* SR 2 YR OLD NOM. ALL-AMERICAN 2010

4: LANDS-BROOK CHRISTIE

360009682

09/07 4E-E94 E92 E98 E93 E94 E93 (05/08)
07/02 365d 2X 30830 4.1 1251 3.0 926 DHIA
09/05 365d 2X 31301 5.0 1559 3.0 951 DHIA
Lifetime: 2344d 150019m 6496f 4726p



DAM OF LOT D



MATERNAL SISTER TO DAM OF LOT D

MAUNESHA CREEK MADE IN MEXICO VG85

- * SPRING CALF ALL-AMERICAN 2018
- * 1ST SPRING CALF WORLD DAIRY EXPO 2018
- * SPRING YEARLING RESERVE ALL-AMERICAN 2019
- * RESERVE JUNIOR CHAMPION WORD DAIRY EXPO JR SHOW

L, R: FAMILY MEMBERS

M: MATERNAL SISTER TO LOT D



LOT D

Maunesh Creek Farm
608-772-9830
Sun Prairie, WI

3 #1 IVF EMBRYOS

(3) #1 IVF Sexed Semen embryos

LYNMARK ST CLARE

11751400

MAUNESHACREEK PATRIOT MUNCKIN

68316967

04/06 E90 V88 E91 E90 V89 E90 (06/19)

- * SR 2 YR OLD JUNIOR ALL-AMERICAN 2017
- * WINTER HFR CALF RES. JUNIOR ALL-AMERICAN 2015
- * WINTER YRLG JUNIOR ALL-AMERICAN 2016
- * WINTER YRLG HFR H.M. ALL-AMERICAN 2016

2D: MAUNESHA CREEKS POKER MIRACLE 683075340

7/06 E90 E90 E92 E90 E90 V88 (04/18)

- * FALL YEARLING IN MILK JUNIOR ALL-AMERICAN 2012

3D: NORTH STAR H-R DAPPER MUSIC ET 683101188

11/04 V87 V88 V88 V87 V87 V86 (01/20)

02/00 291d 2X 13110 3.0 394 2.9 384 DHIA

03/00 315d 2X 14160 3.3 470 2.9 413 DHIA

06/06 305d 2X 27370 3.0 810 2.7 734 DHIA

4D: H.C.T.H NORTH STARS MAGIC-ET 4653880

3/05 V86 V86 V86 E90 +82 V87 (11/09) *CERT*

02/11 298d 3X 16950 3.9 662 3.1 523 DHIR

03/11 301d 3X 22940 3.8 863 3.1 705 DHIA

5D: HORIZON-TUDOR MARGARITA-EXP-ET 443146

10/07 4E-E95 E96 E95 E95 E92 E95 (07/08)

05/07 365d 2X 28980 4.9 1420 3.2 926 DHIR

Lifetime: 2994d 174150m 7836f 5781p

- * FIVE YEAR OLD RES. ALL-AMERICAN 2003

- * AGED COW H.M. ALL-AMERICAN 2008

- * SR 3 YR OLD H.M. ALL-AMERICAN 2001

6D: VIKING VALLEY STAR MEGG 360008009

12/05 4E-E94 E95 E90 E96 E90 E90 (07/05)

05/01 365d 2X 30073 3.8 1147 3.3 1005 DHIR

Lifetime: 2024d 117653m 4789f 4122p



MATERNAL SISTER TO LOT 1

HENKESEEN ROYALTY REASON EXP VG88 MAX

- * JR 2-YEAR-OLD UNANIMOUS ALL-AMERICAN 2021
- * 1ST JR 2-YEAR-OLD WDE 2021
- * GRAND CHAMPION IOWA STATE MILKING SHORTHORN SHOW 2021

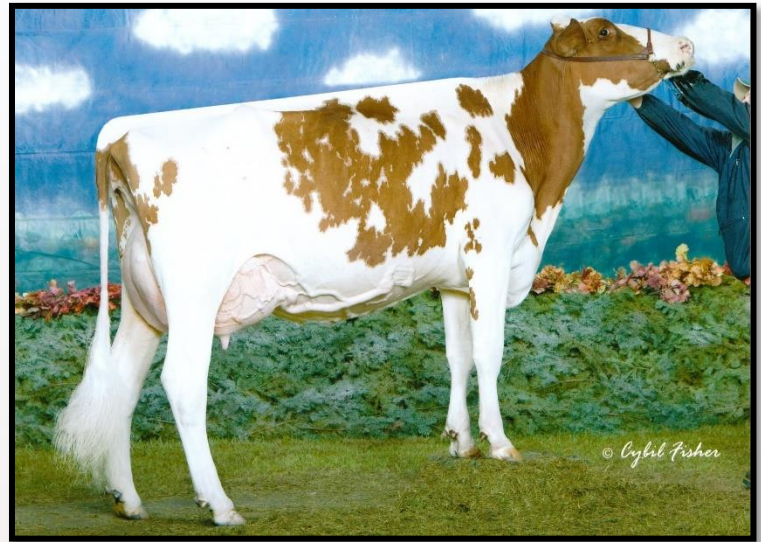

THIRD DAM OF LOT 1

HENKESEEN RIPPLE-RED-ET 2E-EX92

- * NOMINATED ALL-AMERICAN R&W SR 3-YEAR-OLD 2008

LOT 1

Henkeeseen Milking
Shorthorns
563-880-8614
Luana, IA

HENKESEEN W REMEMBER ME EXP ET

September 2nd, 2021

840003217140301

OURWAY WALK ON THE WILDSIDE 68319344

Parent Average PPR: -35 PTAT: +0.2
PA: -631m -14f -12p -40NM\$
PA: PL +1.6 SCS: +3.12 DPR: +0.5 SCE:

GE HENKESEEN ABN RUMOR HAS IT 68320601

05/07 E90 E92 E91 E91 V87 V89 (02/22)
PPR: +1 42%R PTAT: +0.2 27%R
PTA: +362m +15f +1p +34NM\$ 69%\$
DEV: -445m +3f -47p (12/21)
01/11 293d 2X 15270 4.1 626 3.0 453 DHIR
02/11 274d 2X 17490 3.3 575 2.7 468 DHIR

GMC REBEL LOGIC ET

456757

OURWAY ALISHAS ANGEL 9TH EXP

68308935

07/07 E91 E95 E91 E90 V88 E91 (04/18)
02/08 305d 2X 16040 3.5 561 3.3 524 DHIA
04/00 305d 2X 20210 3.4 689 3.4 686 DHIA
* 3rd SR 3 YR OLD WINTER NATIONAL SHOW 2014
* FALL HFR CALF ALL AMERICAN CONTEST WINNER 2012
* AGED COW NOM. ALL-AMERICAN 2017

2D: HENKESEEN AD RUMOR-RED-ET

683445879

3E-EX93
06/02 365d 2X 28890 3.8 1104 3.2 813
Lifetime: 146870m 5651f 4799p

3D: HENKESEEN RIPPLE-RED-ET

2E-EX93
* NOMINATED ALL-AMERICAN R&W SR 3-YEAR-OLD 2008

4D: HENKESEEN RUBENS ROBIN-ET

2E-EX91
* NOMINATED JUNIOR ALL AMERICAN SENIOR 2005

5D: HENKESEEN MASON HANDI-ET

EX-92

6D: HENKESEEN M HILLARY-ET

EX94

7D: HENKESEEN MARK MARCI-ET

EX94

LOT 2

Spring Meadows Farm
937-215-5961
Urbana, OH

LAZY M MUDSLINGER PETRA

September 3rd, 2016

840003135718172

Sells fresh!

AGE FS SS DQ RP MO MS

04/08 V87 V86 V88 V87 V85 V87 (05/21)

KUSZMAR MUDSLINGER 4640007

PPR: -94 89%R PTAT: +0.2 91%R (12/21)

PTA: -875m -49f -30p -320NM\$ 92%R

PTA PL: +1.7 SCS: +3.09 DPR: -1.3 SCE:

135 dau. av. 18990 3.5 667 3.1 580

130 class. dau. av. FS:84.1 UDC:1.50 FLC:0.59

KUSZMAR MEGA POPSTAR 68317707

PPR: -10 52%R 00%R

PTA: -317m -10f -9p +19NM\$ 65%\$

DEV: -607m -20f -21p (12/21)

KUSZMAR MEGAETH 455752**PINESEDGE BT ALFAIR-EXP 431075**

15/00 5E-E95 E98 E96 E92 E90 E96 (09/07)

11/07 365d 2X 28880 2.8 805 3.2 916 DHIR

Lifetime: 2817d 184710m 4971f 5951p

* FOUR YEAR OLD ALL-AMERICAN 1997

* THREE YR OLD ALL-AMERICAN 1996

* SR 2 YR OLD ALL-AMERICAN 1995

* AGED COW RES. ALL-AMERICAN 2004

* AGED COW RES. ALL-AMERICAN 1998

KUSZMAR MEGAETH 455752**SPUNGOLD-LOGIC PINSTRIPE-ET 68300925**

05/06 2E-E90 E92 E91 E90 E90 E90 (07/13)

04/05 325d 2X 20910 3.4 720 3.2 662 DHIR

Lifetime: 1863d 114990m 3917f 3605p

* 4th WINTER HFR CALF WORLD DAIRY EXPO 2008

LOT 3

Spring Meadows Farm
937-215-5961
Urbana, OH

CLEAR VIEW ELB KATHY

June 10th, 2018

68324646

Sells fresh 10/16/21

EICHLERS LIRIANO BLAINE EXP 840003012719334

PPR: -89 85%R PTAT: +0.6 78%R (12/21)

PTA: -443m -6f -17p -388NM\$ 92%R (MACE)

PTA PL: -5.8 SCS: +3.32 DPR: -0.5 SCE:

192 dau. av. 19367 3.9 749 3.1 597

50 class. dau. av. FS:83.5 UDC:0.95 FLC:0.41

CLEAR VIEW PRINCE FANNY 68316883

Parent Average PPR: -74 PTAT: -0.1

PA: -634m -17f -18p -210NM\$

MYSHA-WO ADVENT LIRIANO-ET 360012770**MJ EICHLER BIANA BLESSING 68301183**

04/11 E90 E90 E91 E90 V89 V89 (08/13) *CERT*

02/03 305d 2X 10940 3.6 391 3.4 375 DHIR

02/03 342d 2X 11758 3.6 418 3.4 404 DHIA

03/03 305d 2X 26520 3.6 948 3.1 810 DHIR

04/08 365d 2X 23290 3.7 857 3.4 783 DHIR

INNISFAIL PRINCE OF DIAMONDS 455825**CLEAR VIEW REBAS RENAE 68303949**

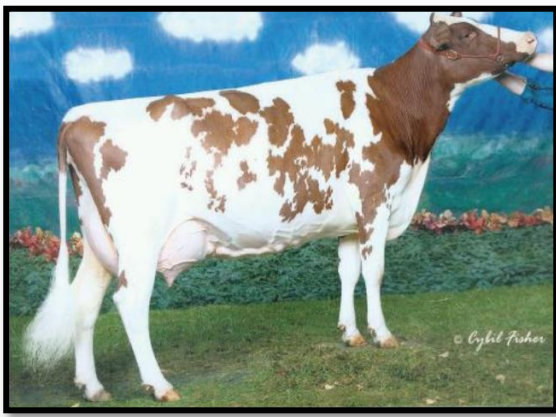

GRANDAM OF LOT 4
MI-SAN ACRES LOLA 3E-E92

- * 2006 ALL-AMERICAN 5-YEAR-OLD
- * 2004 ALL-AMERICAN SR. 3-YEAR-OLD



MATERNAL SISTER TO DAM OF LOT 4
TRILOW ZEUS LALA ET 2E94-94MS

- * 2019 All-American 4-Year-Old, Res. Grand Champion WDE
- * 2018 Reserve All-American Sr. 3-Year-Old
- * 2017 Reserve All-American Sr. 2-Year-Old
- * 2016 All-American Winter Yearling 2016
- * Jr. Champion International Show 2015
- * HM All-American Winter Calf



FAMILY MEMBER TO LOT 4
KNH ENDRES ZEUS LEGENDARY EX91

- * 3X UNANIMOUS ALL-AMERICAN
- * 2019 1ST SR 2-YEAR-OLD WDE

LOT 4

Heavenly Show Cattle
 608-558-7768
 Monroe, WI

HEAVENLY BADGER LUCKY CHARM

March 1st, 2018 68323680

Sells fresh 1/09/22

Bred 3/23/22 to Gold Mine Shale Galileo EXP

AGE FS SS DQ RP MO MS
 03/00 V85 V86 V86 V87 +84 +84 (03/21)

HEAVENLY BADGER ET 840003126670151

PPR: -35 61%R PTAT: +0.4 55%R (12/21)
 00%R SCS: DPR: SCE:
 13 class. dau. av. FS:84.7 UDC:0.82 FLC:0.68

MI-SAN ACRES O LOVER ET 667777775

04/05 V87 E92 +84 +83 +84 V88 (06/13)
 PPR: -42 45%R PTAT: +0.2 45%R PTA: -531m -17f -
 14p -181NM\$ 18%\$ DEV: +1489m +29f +32p
 (12/21) 02/06 263d 2X 15520 4.0 616 3.2 495 DHIA
 * WINTER YRLG HFR ALL-AMERICAN 2010
 * WINTER HFR CALF ALL-AMERICAN 2009

KUSZMAR MEGADETH 455752

HEAVENLY BETTY EXP 68307900

11/00 5E-E94 E93 E95 E94 E94 E94 (06/21)
 04/08 128d 2X 10380 3.7 384 3.1 319 DHIA
 * 1st AGED COW NORTHEAST ALL BREED SHOW 2018
 * SENIOR CHAMPION NORTHEAST ALL BREED SHOW 2018
 * 1st AGED COW NORTHEAST ALL BREED SHOW 2016
 * 1st FIVE YEAR OLD NORTHEAST ALL BREED SHOW 2015
 * GRAND CHAMPION NORTHEAST ALL BREED SHOW 2018
 * GRAND CHAMPION NORTHEAST ALL BREED SHOW 2015

KUSZMAR ALFAIRS OHELLO 439021

MI-SAN ACRES LOLA 448919

09/11 3E-E92 E94 E93 V89 E95 E91 (09/10)
 05/10 305d 2X 22630 4.1 925 3.2 721 DHIA
 07/10 305d 3X 21510 4.2 907 3.0 656 DHIA
 09/07 305d 2X 22870 3.9 890 3.0 686 DHIR
 09/07 365d 2X 26300 3.9 1026 3.0 794 DHIR
 * FIVE YEAR OLD ALL-AMERICAN 2006



DAM OF LOT 5

HENKESEN L LIPSTICK-RED-ET EX93

- * 1ST & INTERMEDIATE CHAMPION IOWA STATE HOLSTEIN SHOW
- * JUNIOR ALL-AMERICAN R&W WINTER CALF 2007



THIRD DAM OF LOT 5

KALIDOSCOPE RU SCARLET-RED EX91

- * FALL YEARLING ALL-AMERICAN 2004
- * FALL YEARLING JUNIOR ALL-AMERICAN 2004

LOT 5

Henkeseen Milking
Shorthorns
563-880-8614
Luana, IA

NON-SHOWABLE
Sells fresh 3/8/22

GE HENKESEEN COMANCH LAKOTA ET

October 10th, 2019

8400030149932720

LANDS-BROOK COMANCHE 84000300352164

Parent Average PPR: -38 PTAT: +0.3
PA: -363m -9f -14p -106NM\$
PA: PL -0.7 SCS: +3.04 DPR: +0.6 SCE:

HENKESEEN L LIPSTICK-RED-ET 63445850

EX-93 EEEEE 2E 8-01
02/06 324d 2X 21560 4.2 903 3.4 730
03/04 305d 2X 25420 4.3 1095 3.3 838
05/05 365d 2X 25503 3.7 949 3.7 942
07/06 365d 2X 28962 3.9 1411 3.1 891
09/00 365d 2x 28449 4.0 1247 3.3 1081
Lifetime: 2089d 183244m 7325f 6065p
* 1ST & INTERMEDIATE CHAMPION IOWA STATE
HOLSTEIN SHOW
* JUNIOR ALL-AMERICAN R&W WINTER CALF 2007

2D: KALIDOSCOPE RU SCARLET-RED 60983002

EX-91 EEEEE 2E 06/09
04/06 2X 365 31390 4.1 1289 3.2 1019
Lifetime: 1593d 119330m 5150f 3912p
* FALL YEARLING ALL-AMERICAN 2004
* FALL YEARLING JUNIOR ALL-AMERICAN 2004

3D: KALIDOSCOPE SCARLET-RED-ET

EX-90
06/11 2X 365 28560 4.1 1182 3.2 1296
Lifetime: 2402d 197400m 7600f 6411p

5D: HANOVERHILL TT ROXETTE-ET

2E-EX94 GMD DOM
10/00 3X 365 35040 4.3 1519 3.2 1129

6D: MIL-R-MOR ROXETTE

EX-90 GMD DOM
07/01 2X 365 24530 4.7 1153

7D: C GLENRIDGE CITATION ROXY

4E-EX97 EX-MS GMD
05/06 2X 365 21308 5.1 1086
* ALL-TIME ALL-AMERICAN AGED COW

8D: C NORTON COURT MODEL VEE

EX-90 GMD 6*

9D: C NORTON C REFLECTION VALE

VG 5* Brood Cow

LOT 6

Sandy Hill Guernseys
319-480-4447
Scotch Grove, IA

GOLD MINE G DEITRA 502 EXP PSeptember 27th, 2019

68326543

Sells fresh!**OCEANBRAE IRONMAN-P****9993327**

PPR: -31 79%R 00%R

PTA: -764m +6f -9p -20NM\$ 90%R (MACE)

PTA PL: -1.6 SCS: +2.98 DPR: +0.7 SCE:

227 dau. av. 19662 4.0 780 3.1 619

KULP-GEN OK ACDMY ADAM-P-ET**465413****FIELDCREST IDEAL-P****9368622****GE GOLD MINE G REDBST DESI 205****68314776**

06/10 2E-E90 E90 E92 V88 E90 E90 (12/20)

PPR: +164 44%R PTAT: +0.3 39%R

PTA: +893m +28f +33p +436NM\$ 97%\$

DEV: +1739m +46f +60p (12/21)

01/11 361d 2X 22910 3.2 729 2.9 663 DHIR

03/01 365d 2X 19270 2.9 563 2.8 548 DHIR

04/05 287d 2X 18510 3.1 573 2.8 522 DHIR

05/08 314d 2X 15530 3.8 596 2.9 457 DHIR

LOOKOUT P REDBURST-RED-ET**106030980****GOLD MINE G BUTANE DUTCHNESS 911****68303146**

06/11 V87 V86 +83 +84 E90 V88 (04/16)

03/08 297d 2X 22010 2.9 640 2.9 637 DHIR

04/08 275d 2X 19120 3.4 651 3.0 580 DHIR

05/08 256d 2X 17530 2.9 517 3.1 538 DHIR

06/07 365d 2X 21380 2.9 626 3.1 660 DHIR

07/10 305d 2X 16470 3.7 603 3.0 493 DHIR

08/11 322d 2X 15890 3.2 511 3.0 470 DHIR

10/02 298d 2X 11040 3.0 333 3.1 343 DHIR

Lifetime: 2441d 139480m 4397f 4214p

LOT 7

Spring Meadows Farm
937-215-5961
Urbana, OH

SPRING MEADOWS HADLEY EXP PMarch 7th, 2020

68327284

Due 6/04/22 to Spring Meadows LS Casper-P**OCEANBRAE ROYAL BENTLEY ET****12106540**

PTA: +329m +25f +7p +273NM\$ 54%R

PTA PL: +1.9 SCS: +2.98 DPR: +0.8 SCE:

10 dau. av. 19463 4.0 775 3.1 610

ECUAFARM KAISER ROYALTY**68307222****OCEANBRAE JURISIT BETTY****7592228****G12 GOLD MINE IRON HEMP 423 P****68323428**

03/02 V85 +84 +83 V85 V85 V87 (05/21)

PPR: -3 56%R PTAT: -0.3 35%R

OCEANBRAE IRONMAN-P**9993327****G12 GOLD MINE NF HERMIONE O10****68321457**

LOT 8

Bonanza-B
765-702-3607
LaCrosse, WI

BONANZA-B PATRIOT ANDI

May 6th, 2020

840003219206938

Due 5/07/22 TO Eichlers Liriano Blaine EXP

NORTH STARS FAMOUS PATRIOT EXP 68308471

PPR: -35 89%R PTAT: -0.4 87%R (12/21)
PTA: +369m -23f +0p -98NM\$ 94%R
PTA PL: +0.2 SCS: +3.02 DPR: -0.2 SCE:
228 dau. av. 20337 3.6 735 3.0 618
100 class. dau. av. FS:83.2 UDC:-1.15 FLC:0.00

VINRA BAR-D FAMOUS-TWIN

451544

NORTH STARS TALENT PUNKIN

360012413

05/03 2E-E92 E92 E92 E92 E91 (02/12)
03/01 305d 3X 23845 3.9 919 3.1 735 DHIR
04/07 305d 2X 21870 3.3 729 2.9 627 DHIR
06/02 243d 2X 18070 3.1 563 3.2 572 DHIA

BONANZA-B ADVEN-ACE ANGIE ET 68318661

02/09 +83 V85 V85 +83 +82 +83 (06/18)
PPR: +62 45%R PTAT: -0.1 45%R
PTA: -45m +44f +10p +345NM\$ 95%\$
DEV: +184m +78f +25p (12/21)
02/04 365d 3X 22208 3.9 868 3.4 749 DHIR
03/06 286d 3X 24086 3.7 903 3.2 793 DHIR
04/06 289d 3X 22910 4.3 1003 3.2 732 DHIR
05/07 200d 3X 17156 4.0 694 3.2 545 DHIR

KUNDES GOLDEN LOGIC ADVENTURE

68306871

GMC ACE HELEN ET

68311311

03/08 V89 V86 E90 V88 V87 E90 (02/16)
02/06 302d 3X 17450 4.7 826 3.6 633 DHIA
03/06 305d 3X 22160 5.1 1122 3.8 851 DHIA

LOT 9

Neil Lansing
563-423-5265
West Union, IA

G12 LAN-SING HILLS MUSC UKLELE

May 24th, 2020

68327588

NON-SHOWABLE

Due 5/07/22 to Lands-Brook Comanche

GI LAN-SING HILLS MDJ MUSICMAN 68325272

Parent Average PPR: +28 PTAT: +0.4
PA: +334m -7f +5p +48NM\$
PA: PL +1.9 SCS: +3.08 DPR: +0.5 SCE:

G12 GOLD MINE MD JUSTICE

68317314

GI LAN-SING HILLS MB HARAMONY

68314902

07/06 E90 E94 +84 E92 E90 V89 (07/21)

LAN-SING HILLS PRESTO SUNRISE 68321925

PPR: -28 46%R 00%R
PTA: -366m -23f -9p -103NM\$ 37%\$
DEV: -231m -20f +4p (12/21)

NORTH STARS PRESTO ET EXP

68307590

LAN-SING HILLS HB TEQUILA

68315306



DAM OF LOT 10

ROSE LANE RR ZEUS POPPY EXP VG88

- * INTERMEDIATE CHAMPION MIDWEST JUNIOR SHOW 2021
- * RESERVE GRAND CHAMPION MIDWEST JUNIOR SHOW 2021



GRANDAM OF LOT 10

INNISFAIL JEKYLL PRIN 1309 EXP VG88

- * 2nd JR 3 YR OLD INTERNATIONAL JR SHOW 2016
- * JUNIOR 3-YEAR-OLD HM JR ALL-AMERICAN

LOT 10

Tim Navis
Waupun, WI
920-979-1156

Sells fresh 3/23/22

ROSE LANE ZUMBA PATZY

January 18th, 2020

68327281

MAPLETON VLY J ZUMBA 68303833

PPR: -69 77%R 00%R
PTA: -361m -13f -18p -184NM\$ 86%R (MACE)
PTA PL: -1.8 SCS: +3.16 DPR: -0.2 SCE:
187 dau. av. 20115 3.8 770 3.1 617

ROSE LANE RR ZEUS POPPY EXP 68322740

04/01 V88 E90 V87 E90 V85 V88 (10/21)
PPR: -12 40%R PTAT: +0.6 37%R
PTA: -92m -27f -10p -113NM\$ 34%\$
DEV: -452m -89f -36p (12/21)

MAPLETON VLY REBEL JULIUS-ET 452864

MAPLETON VLY K ZSA ZSA 459905
06/11 2E-E91 E92 E92 V89 E90 E90 (12/11) *CERT*
04/06 312d 2X 23130 3.8 873 3.1 712 DHIR
06/11 365d 2X 23690 3.3 779 3.2 758 DHIR
* FIVE YEAR OLD H.M. ALL-AMERICAN 2010
* WINTER YRLG HFR H.M. ALL-AMERICAN 2006
* JUNIOR CHAMPION WI STATE FAIR 2006

PURPLE IDALEE RR ZEUS EXP ET 69827487

INNISFAIL JEKYLL PRIN 1309 EXP 68313639
03/09 V88 V88 V87 V87 V87 V88 (02/17))
02/01 305d 3X 17970 3.4 611 2.9 520 DHIR
02/01 349d 3X 20310 3.3 677 2.9 593 DHIR
03/02 305d 3X 24620 4.2 1040 3.1 753 DHIR
03/02 335d 3X 25720 4.2 1069 3.1 790 DHIR
* 2nd JR 3 YR OLD INTERNATIONAL JR SHOW 2016
* JUNIOR 3 YEAR OLD HM JR ALL-AMERICAN

LOT 10A

ROSE LANE LUCKY PEPPER P

March 23rd, 2022 PENDING
BY CIRCLE B A LUCKY STRIKE PP



GRANDAM OF LOT 11

BAR-D HARP-EXP 2E-EX92

* SR 2 YR OLD JUNIOR ALL-AMERICAN 2005

* WINTER HFR CALF RES. JUNIOR ALL-AMERICAN

LOT 11

Spring Meadows Farm
937-215-5961
Urbana, OH

SPRING MEADOWS HAPPY2

June 7th, 2020

68329163

Due 6/4/22 to Oceanbrae Ironman-P

GREEN ACRES OTHELLO SCOTCH ET

68310075

Parent Average PPR: -66 PTAT: +0.5
PA: -895m -31f -26p -215NM\$
PA: PL +0.4 SCS: +3.00 DPR: +2.0 SCE:

SPRING MEADOWS HARP EXP ET

840003012179484

02/06 V85 V85 V86 V85 V85 V85 (01/19)
PPR: -6 69%R PTAT: +0.3 46%R

KUZMAR ALFAIRS OTHELLO

439021

GREEN ACRES TARGET SPICE-EXP

456762

10/02 3E-E94 E94 E95 E95 E93 E95 (01/14) *CERT*
03/03 345d 2X 16930 3.9 654 3.1 526 DHIR
06/09 336d 2X 16250 4.0 655 3.1 497 DHIR
Lifetime: 2008d 100420m 3864f 3041p
* FIVE-YEAR-OLD ALL-AMERICAN 2009
* AGED COW H.M. ALL-AMERICAN 2010

NORTH STARS PRESTO ET EXP

68307590

BAR-D HARP-EXP

454923

09/08 2E-E92 E96 E94 E91 E90 E90 (08/12) *CERT*
02/07 365d 2X 24420 4.5 1097 3.5 857 DHIR
03/09 365d 2X 23220 5.1 1177 3.5 815 DHIA
05/01 365d 2X 31970 4.7 1518 3.4 1080 DHIR
07/03 305d 2X 31320 4.5 1420 3.2 1014 DHIA
09/03 305d 2X 15560 4.7 736 4.1 637 DHIA
10/07 114d 2X 3700 4.1 152 3.3 123 DHIA
Lifetime: 2241d 143400m 6667f 4870p
* SR 2 YR OLD JUNIOR ALL-AMERICAN 2005
* WINTER HFR CALF RES. JUNIOR ALL-AMERICAN 2003



GRANDAM OF LOT 12

ROVIN OPRAH II IR ORCHID-EXP 2E-E91

- * AGED COW JUNIOR ALL-AMERICAN 2012
- * JR 3 YR OLD JUNIOR ALL-AMERICAN 2008
- * FOUR-YEAR-OLD RES. JUNIOR ALL-AMERICAN 2009
- * FOUR-YEAR-OLD H.M. ALL-AMERICAN 2009

LOT 12

Weissway Farms
937-564-8861
Arcanum, OH

WEISSWAY DESTRY LAD ORCHID EXP

June 7th, 2020

68327472

Due 6/12/22 to Corstar Mixology EXP P

GE INNISFAIL DESTRY LAD

68310520

PPR: +42 73%R PTAT: +0.4 73%R (12/21)
PTA: -289m +0f +4p +94NM\$ 80%R
PTA PL: +1.4 SCS: +2.85 DPR: +1.6 SCE:
35 dau. av. 18863 3.8 711 3.1 592
37 class. dau. av. FS:85.4 UDC:0.22 FLC:1.45

CHERRYWOOD WEISSWAY ORCHID ET

68321945

04/00 V88 V86 V86 E91 V88 V88 (10/20)
PPR: -89 65%R PTAT: +0.3 40%R
* 2nd FALL YRLG HFR WINTER NATIONAL SHOW 2018
* 2nd FALL YRLG HFR WINTER NATIONAL JR SHOW 2018

2D: ROVIN OPRAH II IR ORCHID-EXP

462163

05/00 2E-E91 E93 E91 E93 V88 E91 (08/10)
02/00 271d 2X 16570 2.8 466 2.9 473 DHIR
02/10 313d 2X 14960 2.7 397 2.9 430 DHIR
04/01 305d 2X 19070 3.1 584 3.0 568 DHIR
05/08 305d 2X 21570 3.2 698 2.9 627 DHIA
* AGED COW JUNIOR ALL-AMERICAN 2012
* JR 3 YR OLD JUNIOR ALL-AMERICAN 2008
* FOUR YEAR OLD RES. JUNIOR ALL-AMERICAN 2009
* FOUR YEAR OLD H.M. ALL-AMERICAN 2009

3D: ROVIN MNYS OPRAH II-P

446281

04/10 E90 E92 E90 E92 +83 E92 (06/04)
02/01 312d 2X 14160 3.2 447 3.0 427 DHIR
03/03 365d 2X 20760 3.1 635 3.0 622 DHIR
04/09 365d 2X 25320 3.2 806 3.1 792 DHIR
05/11 164d 2X 13520 2.8 377 3.0 399 DHIR

4D: MATHWIGS K-SCHIE OPRAH-P

427036

05/08 E90 E90 E91 E90 V88 E91 (09/97)
02/03 260d 2X 10190 3.5 360 3.3 337 DHIR
03/04 343d 2X 16670 3.8 635 3.3 545 DHIR
04/05 212d 2X 9720 3.3 322 3.4 328 DHIR
05/06 355d 2X 21520 3.8 817 3.3 709 DHIR
06/07 314d 2X 24070 3.3 785 3.2 771 DHIR



**GRANDAM OF LOT 13
MAPLETON VLY LT BORROLOOLA 5E-E92**

- * NOMINATED AMSS COW OF THE YEAR 2021
- * WISCONSIN COW OF YEAR 2017

LOT 13

Bailey Larson
715-299-9135
Alma Center, WI

MAPLETON VLY JULIUS BIKINI

June 10th, 2020

68327420

**Due 6/2/22 with Lazy M Pirelli Gravity
Heifer calf**

MAPLETON VLY REBEL JULIUS-ET 452864

PPR: -40 82%R PTAT: +0.1 82%R (12/21)
PTA: -612m -19f -14p -121NM\$ 87%R
PTA PL: +0.2 SCS: +3.02 DPR: +1.5 SCE:
51 dau. av. 17890 3.8 680 3.1 551
44 class. dau. av. FS:84.9 UDC:0.35 FLC:0.75

MAPLETON VLY PERRY BOURKE 68322474

04/04 V87 V85 E90 V86 V88 V87 (10/21)
PPR: +42 33%R PTAT: +0.2 39%R
PTA: -40m +13f +4p +242NM\$ 91%\$
DEV: +667m +50f +29p (12/21)
01/11 305d 2X 16430 3.9 645 3.1 505 DHIR
01/11 334d 2X 17620 3.9 691 3.1 545 DHIR
03/00 297d 2X 16280 3.9 641 3.2 529 DHIR

PINEHURST REBEL 9TH 423595

MAPLETON VLY J.B. GOODS JILL 438895

06/11 2E-E93 E93 E94 E96 V88 E93 (09/03)
02/04 354d 2X 21690 3.7 807 3.4 732 DHIR
03/05 304d 2X 22620 3.8 853 3.2 719 DHIA
04/03 286d 2X 10160 3.6 361 3.3 340 DHIR
05/07 290d 2X 22790 3.9 899 3.1 709 DHIR
06/07 365d 2X 22470 3.7 835 3.1 704 DHIR
Lifetime: 1737d 101570m 3820f 3265p

SPRINGVILLE TITANIUM PERRY 70588212

MAPLETON VLY LT BORROLOOLA 68306776

11/01 5E-E92 E93 E92 E91 E90 E92 (10/21) *CERT*
02/05 335d 2X 23350 3.9 911 3.1 728 DHIR
03/06 340d 2X 21680 4.0 859 3.1 674 DHIR
04/08 276d 2X 18830 3.8 718 2.9 554 DHIR
05/07 306d 2X 22040 3.9 850 3.0 661 DHIR
06/08 365d 2X 23270 3.6 834 3.1 714 DHIR
07/11 365d 2X 24920 3.8 954 3.2 792 DHIR
09/02 365d 2X 20030 3.7 737 3.0 605 DHIR
Lifetime: 2446d 156230m 5948f 4800p

LOT 14

Riverdale Farm
715-417-1594
Osceola, WI

RIVERDALE LS BETTE P

June 30th, 2020

68327945

Due 6/18/22 To Rovin Bolaro EXP

CIRCLE B A LUCKY STRIKE PP 68317996

PPR: -166 78%R PTAT: +0.1 81%R (12/21)
PTA: -238m -43f -33p -446NM\$ 87%R
PTA PL: -2.3 SCS: +3.30 DPR: +0.5 SCE:
84 dau. av. 19420 3.6 698 3.0 576
58 class. dau. av. FS:83.3 UDC:-0.77 FLC:-0.14

ROVIN MEGA ABNER P 68309795

TRUELEA DIAMOND JACK LOTTO P 69303117

04/00 E90 E90 V88 E92 E90 E91 (04/14)
02/05 305d 2X 23240 3.5 803 2.9 672 DHIA
02/05 346d 2X 25770 3.4 887 2.9 747 DHIA
03/06 305d 2X 24280 3.9 952 3.0 725 DHIA
03/06 335d 2X 25480 3.9 990 3.0 763 DHIA
04/10 305d 2X 24620 4.5 1106 2.8 699 DHIA

BE BE OF 12 OAKS EXP 68322068

Parent Average PPR: -42 PTAT: -0.2
PA: -404m -6f -13p -85NM\$

GE ARNES LIRIANO LOLA LINCOLN 68315964

FE-BEE OF 12 OAKS 454684

LOT 15

Riverdale Farm
715-417-1594
Osceola, WI

RIVERDALE A CHOO CHOO

August 15th, 2020

68327946

Bred 3/7/22 To Circle B A Lucky Strike PP

KUNDES GOLDEN LOGIC ADVENTURE 68306871

PTA: +118m +63f +14p +421NM\$ 95%R
PTA PL: +1.4 SCS: +3.21 DPR: -1.3 SCE:
228 dau. av. 20437 4.2 849 3.1 642
108 class. dau. av. FS:83.8 UDC:-0.16 FLC:0.29

GMC REBEL LOGIC ET 456757

KULP-GEN JURIST ANIKA-P-EXP-ET 465760

07/11 2E-E91 E94 E92 E90 V88 E90 (09/14) *CERT*
02/05 365d 2X 22590 4.9 1114 3.4 767 DHIR
03/07 305d 2X 25710 6.8 1753 3.5 907 DHIR
03/07 365d 2X 28990 6.7 1954 3.6 1036 DHIR
05/06 305d 2X 20640 5.6 1152 3.5 720 DHIA
07/05 305d 2X 29180 6.7 1945 3.6 1054 DHIA
07/05 337d 2X 30910 6.7 2059 3.6 1126 DHIA
Lifetime: 1926d 126070m 7814f 4599p

HARD CORE PRESTO SOMBERO 68314688

RIVERDALE PS CEE CEE 68323110

ROVIN SAMPSON CHIC CHEMISE-EXP 460929

09/07 2E-E90 E90 V89 E91 V88 E90 (08/14)
02/02 27d 2X 1720 4.5 77 3.4 58 DHIR
03/02 200d 2X 12290 3.4 414 2.9 356 DHIA
04/01 305d 3X 24990 3.6 901 3.1 764 DHIA
05/04 326d 3X 21770 3.7 807 3.1 668 DHIA
06/07 314d 3X 30110 3.4 1014 3.1 941 DHIA
07/07 359d 3X 30890 3.3 1026 3.3 1019 DHIA
08/10 305d 3X 27530 3.6 991 3.2 886 DHIA



**THIRD DAM OF LOT 16
HASHEIDERS JULIUS RAISIN 87 E90**

* 3rd SR 3 YR OLD WORLD DAIRY EXPO 2008

LOT 16

Jessica Hasheider
608-963-7499
Sauk City, WI

HASHEIDERS PAT VERMOUTH

October 1ST, 2020

68328517

Bred 2/26/22 to Rovin Altas Sada Sean-PP

NORTH STARS FAMOUS PATRIOT EXP 68308471

PPR: -35 89%R PTAT: -0.4 87%R (12/21)
PTA: +369m -23f +0p -98NM\$ 94%R
PTA PL: +0.2 SCS: +3.02 DPR: -0.2 SCE:
228 dau. av. 20337 3.6 735 3.0 618
100 class. dau. av. FS:83.2 UDC:-1.15 FLC:0.00

HASHEIDER BLUSHING ROSE 68323826

Parent Average PPR: +38 PTAT: +0.0
PA: +0m +6f +10p +76NM\$

VINRA BAR-D FAMOUS-TWIN

451544

NORTH STARS TALENT PUNKIN

360012413

05/03 2E-E92 E92 E92 E92 E91 (02/12)
03/01 305d 3X 23845 3.9 919 3.1 735 DHIR
04/07 305d 2X 21870 3.3 729 2.9 627 DHIR
06/02 243d 2X 18070 3.1 563 3.2 572 DHIA

2D: SUNSETT MDETH RIESLING 230 ET

68308805

3D: HASHEIDERS JULIUS RAISIN 87

462842

04/01 E90 E92 E92 E91 V88 V88 (12/08)
03/03 305d 2X 17400 3.7 647 3.4 587 DHIA
03/03 321d 2X 18000 3.7 674 3.4 614 DHIA
04/03 305d 2X 18080 3.8 686 3.7 660 DHIA
04/03 312d 2X 18320 3.8 698 3.7 671 DHIA
05/07 305d 2X 21440 4.8 1019 3.3 713 DHIA
05/07 317d 2X 22130 4.7 1042 3.3 738 DHIA
06/08 305d 2X 15620 3.0 476 3.6 565 DHIA

* 3rd SR 3 YR OLD WORLD DAIRY EXPO 2008

LOT 17

Little J Cattle Co
563-379-8050
Garnavillo, IA

LITTLE J LS FANCY PDecember 2nd, 2020

840003131563133

Bred 3/4/22 To Top Shelf DL Lars EXP**CIRCLE B A LUCKY STRIKE PP 68317996**

PPR: -166 78%R PTAT: +0.1 81%R (12/21)
PTA: -238m -43f -33p -446NM\$ 87%R
PTA PL: -2.3 SCS: +3.30 DPR: +0.5 SCE:
84 dau. av. 19420 3.6 698 3.0 576
58 class. dau. av. FS:83.3 UDC:-0.77 FLC:-0.14

ROVIN MEGA ABNER P 68309795**TRUELEA DIAMOND JACK LOTTO P 69303117**

04/00 E90 E90 V88 E92 E90 E91 (04/14)
02/05 305d 2X 23240 3.5 803 2.9 672 DHIA
02/05 346d 2X 25770 3.4 887 2.9 747 DHIA
03/06 305d 2X 24280 3.9 952 3.0 725 DHIA
03/06 335d 2X 25480 3.9 990 3.0 763 DHIA
04/10 305d 2X 24620 4.5 1106 2.8 699 DHIA

HEAVENLY FRUITY EXP 68323103

04/02 E90 V88 V88 E91 E92 V89 (02/22)
PPR: -7 43%R PTAT: +0.3 24%R

HEAVENLY BADGER ET 840003126670151**GE HEAVENLY FUZZY 840003013943014**

04/05 E90 E90 E92 V88 V86 E91 (04/18)

LOT 18

Neil Lansing
563-423-5265
West Union, IA

GI LAN-SING HILLS MM ORGANMay 6th, 2021

68330066

NON-SHOWABLE**GI LAN-SING HILLS MDJ MUSICMAN 68325272**

Parent Average PPR: +28 PTAT: +0.4
PA: +334m -7f +5p +48NM\$
PA: PL +1.9 SCS: +3.08 DPR: +0.5 SCE:

G12 GOLD MINE MD JUSTICE 68317314**GI LAN-SING HILLS MB HARAMONY 68314902**

07/06 E90 E94 +84 E92 E90 V89 (07/21)

GE LAN-SING HILLS SD INDIGO 68321424

Parent Average PPR: +35 PTAT: +0.1
PA: +263m +2f +5p +99NM\$

GE LAN-SING SUGARDADDY P 68317118**GE LAN-SING HILLS HB GEM 68314899**



DAM OF LOT 19
VINRA IVAN TINSEL EX92

* JR 3 YR OLD H.M. JUNIOR ALL-AMERICAN

LOT 19

Weissway Farms
937-564-8861
Arcanum, OH

B-D-F TINSELTOWN EXP ET

June 4th, 2021 68330492

MYSHA-WO ADVENT LIRIANO-ET 360012770

PTA: +423m +15f +6p +6NM\$ 97%R
PTA PL: -1.0 SCS: +3.15 DPR: +1.1 SCE:
415 dau. av. 21551 3.8 814 3.0 656
176 class. dau. av. FS:84.9 UDC:1.07 FLC:0.07

KHW KITE ADVENT-RED-ET

133002953

MYSHA LADY DI

452544

06/04 2E-E92 E95 E93 V88 V87 E93 (03/08)
02/06 310d 2X 24230 3.4 827 3.1 742 DHIR
03/07 346d 2X 33090 3.1 1042 2.9 973 DHIR
05/07 305d 2X 24680 3.3 815 3.0 729 DHIR
* SR 3 YR OLD ALL-AMERICAN 2005
* SR 2 YR OLD ALL-AMERICAN 2004
* FALL YRLG HFR ALL-AMERICAN 2003

VINRA IVAN TINSEL 461838

03/05 E92 E92 E91 E93 E90 E92 (10/08)*CERT*
PPR: -48 42%R PTAT: +0.2 42%R
PTA: -423m -17f -14p -141NM\$ 27%\$
DEV: -284m -17f -8p (12/21)
02/00 305d 2X 21310 3.2 688 3.1 658 DHIR
03/02 305d 2X 23550 3.0 706 3.4 804 DHIA
03/02 312d 2X 23940 3.0 722 3.4 816 DHIA
04/01 265d 2X 12340 3.2 399 3.1 378 DHIR
05/06 109d 2X 6630 2.6 173 2.9 192 DHIA
* JR 3 YR OLD H.M. JUNIOR ALL-AMERICAN 2008

VINRA REBEL IVAN

447797

VINRA KE THELMA-ET-EXP

446421

02/07 V85 V87 V85 V86 V85 V85 (04/02)
03/00 216d 2X 8810 4.0 354 3.5 307 DHIR
04/07 305d 2X 22940 3.3 765 3.1 712 DHIA
04/07 310d 2X 23160 3.3 773 3.1 720 DHIA
05/07 305d 3X 25890 3.1 800 2.9 757 DHIR
06/07 262d 3X 18580 4.2 789 3.2 592 DHIR

LOT 20

Rovin Acres
715-984-2211
Hixton, WI

ROVIN SEAN PP KISS KIPP P

June 3rd, 2021

68330274

ROVIN ALTAS SADA SEAN PP**68326460**

Parent Average PPR: -15 PTAT: +0.2
PA: -263m +6f -7p -40NM\$
PA: PL -1.1 SCS: +2.98 DPR: +0.2 SCE:

ROVIN KAD M TITIAN KISS**68314158**

04/10 V87 V88 V88 V87 V85 V86 (04/18)
PPR: +47 38%R PTAT: +0.0 40%R
PTA: +186m +7f +5p +95NM\$ 78%\$
DEV: +661m +25f +16p (12/21)
02/03 309d 2X 17320 3.8 665 2.9 507 DHIR
03/03 365d 2X 21760 3.9 841 3.1 667 DHIR
04/05 328d 2X 24420 4.0 971 2.9 719 DHIR
05/05 365d 2X 29180 4.4 1292 2.8 830 DHIR
07/00 304d 2X 22020 4.4 960 2.9 629 DHIR
Lifetime: 1710d 115640m 4765f 3385p

MAPLETON VLY SPARK ATLAS P**840003132992404****ROVIN ABNER-P SUE SADA EXP P****68319340**

03/07 E90 V87 V88 E92 E90 E91 (06/19)
02/03 365d 2X 19476 3.9 764 3.0 589 DHIR
03/06 365d 2X 22960 4.3 994 3.0 689 DHIR
* 2ND SENIOR 3 YEAR OLD INTERNATIONAL SHOW 2019
* SENIOR 3 YEAR OLD RESERVE ALL-AMERICAN

2D: ROVIN KRYSTAL BS KAYDA-TWIN**456213**

10/00 E90 E91 E90 E91 V88 E90 (06/13)
04/08 305d 2X 22350 3.8 858 3.2 712 DHIR
06/07 298d 2X 22770 3.8 858 3.1 717 DHIR
08/08 365d 2X 22960 3.9 897 3.3 749 DHIR
10/11 365d 2X 21990 4.2 929 3.2 701 DHIR
13/10 365d 2X 21100 4.8 1010 3.0 641 DHIR
Lifetime: 4336d 259280m 10596f 8147p

3D: ROVIN KIWI FROST KRYSTAL**360008969**

02/07 +81 +84 G75 V85 +84 +83 (03/99)
04/08 330d 2X 18690 3.9 730 3.3 623 DHIA
05/07 328d 2X 19200 3.5 673 3.4 658 DHIR
06/10 363d 2X 24450 3.3 813 3.2 779 DHIA
08/03 365d 2X 19050 3.5 663 3.2 601 DHIR
Lifetime: 2067d 112630m 4125f 3738p

LOT 21

Heavenly Show Cattle
608-558-7768
Monroe, WI

HEAVENLY MUSHROOM EXP

August 2nd, 2021

68329910

HEAVENLY FOOTLOOSE ET**68323679**

Parent Average PPR: -58 PTAT: +0.5
PA: -503m -20f -14p -141NM\$
PA: PL +0.7 SCS: +3.22 DPR: -0.2 SCE:

GE HEAVENLY MOOSE**68313336**

03/08 V87 V88 V85 V87 +84 E90 (02/17)
PPR: -38 33%R PTAT: +0.1 37%R

KUSZMAR MEGADETH**455752****HEAVENLY FLOWER****68307903**

05/10 2E-E92 E90 E93 E93 E90 E92 (07/16)
04/03 291d 3X 20180 4.1 822 3.0 609 DHIA
05/08 264d 3X 21320 3.8 817 3.0 635 DHIR
* FIVE-YEAR-OLD NOM. ALL-AMERICAN 2016
* 4th FIVE-YEAR-OLD INTERNATIONAL SHOW 2016
* 1st SR 3 YR OLD WI STATE FAIR 2014
* GRAND CHAMPION WI STATE FAIR 201

HEAVENLY APPLEJACK ET**68309857****GRADE CROSSBRED****70000008**

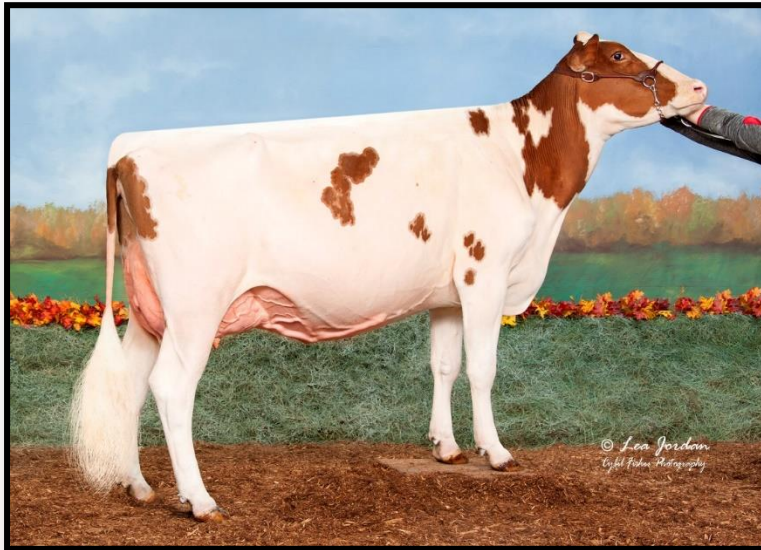

DAM OF LOT 22
HEAVENLY DORITO EXP VG85

- * 1st SENIOR THREE-YEAR-OLD JUNIOR WINTER NATIONAL 2021
- * 2ND SENIOR THREE-YEAR-OLD WINTER NATIONAL 2021
- * SENIOR THREE-YEAR-OLD HM JR ALL-AMERICAN 2021



GRANDAM OF LOT 22
HEAVENLY DIAMOND 4E-EX91

- * FIVE-YEAR-OLD JUNIOR ALL-AMERICAN 2017

LOT 22

Heavenly Show Cattle
608-558-7768
Monroe, WI

HEAVENLY DOTS

September 5th, 2021

68329988

HEAVENLY FOOTLOOSE ET 68323679

Parent Average PPR: -58 PTAT: +0.5
PA: -503m -20f -14p -141NM\$
PA: PL +0.7 SCS: +3.22 DPR: -0.2 SCE:

HEAVENLY DORITO EXP 68323098

04/01 V85 +84 V86 V86 V85 V85 (10/21)
PPR: -35 66%R PTAT: +0.7 35%R
* 1st SENIOR THREE-YEAR-OLD JUNIOR WINTER NATIONAL 2021
* 2ND SENIOR THREE-YEAR-OLD WINTER NATIONAL 2021
* SENIOR THREE-YEAR-OLD HM JR ALL-AMERICAN 2021

KUSZMAR MEGADETH 455752

HEAVENLY FLOWER 68307903

05/10 2E-E92 E90 E93 E93 E90 E92 (07/16)
04/03 291d 3X 20180 4.1 822 3.0 609 DHIA
05/08 264d 3X 21320 3.8 817 3.0 635 DHIR
* FIVE-YEAR-OLD NOM. ALL-AMERICAN 2016
* 4th FIVE-YEAR-OLD INTERNATIONAL SHOW 2016
* 1st SR 3 YR OLD WI STATE FAIR 2014
* GRAND CHAMPION WI STATE FAIR 201

G12 GOLD MINE MD PIRELLI 68307830

HEAVENLY DIAMOND 68311376

09/03 4E-E91 E91 E92 E90 E90 E92 (09/21)
* FIVE-YEAR-OLD JUNIOR ALL-AMERICAN 2017

LOT 23

Lazy M Farm
608-732-8275
Stitzer, WI

LAZY M GLADIATOR ZELDASeptember 7th, 2021

84000321739981

LAZY M ZUES GLADIATOR ET 840003135718267

Parent Average PPR: -45 PTAT: +0.6
PA: -446m -19f -17p -120NM\$
PA: PL +0.8 SCS: +3.08 DPR: +0.6 SCE:

LAZY M GALILEO ZABRINA EXP 840003202759701

02/01 +84 +82 +83 +84 V85 +84 (10/21)
PPR: +14 51%R PTAT: +0.4 35%R

GMC ROBIN ZUES EXP ET 68300593**MICHAELS LOTHARIO GINGER 68308545**

05/07 2E-E92 E93 E92 E93 E91 E91 (07/16)
05/02 331d 3X 26330 3.4 890 3.0 777 DHIR
06/04 355d 3X 24480 3.8 922 2.9 711 DHIR
* 2nd SR 3 YR OLD WINTER NATIONAL SHOW 2014
* WINTER HFR CALF RES. ALL-AMERICAN 2012
* 5th SR 3 YR OLD INTERNATIONAL SHOW 2014

GOLD MINE SHALE GALILEO EXP 68322833**LAZY M JUSTICE ZALIKA EXP 84000313699204**

02/00 305d 3X 20520 2.9 605 2.7 558 DHIR
02/00 311d 3X 20980 2.9 618 2.7 571 DHIR
03/01 305d 3X 28120 3.2 888 2.8 785 DHIR
03/01 365d 3X 32580 3.2 1036 2.8 911 DHIR

LOT 24

Weissway Farms
937-564-8861
Arcanum, OH

WEISSWAY OCEAN LAGOON PSeptember 10th, 2021

68330352

CHERRYWOOD WEISSWAY OCEAN ET 68320365

PPR: -84 66%R PTAT: +0.6 53%R (12/21)
00%R SCS: DPR: SCE:
10 class. dau. av. FS:84.9 UDC:1.09 FLC:0.52

WEISSWAY KING OSCAR LARK PP 68321640

05/00 V88 V88 E90 V85 V88 V88 (12/21)
Parent Average PPR: -87 PTAT: +0.0
PA: -816m -25f -24p -250NM\$

KUSZMAR MUDSLINGER 464007**ROVIN OPRAH II IR ORCHID-EXP 462163**

05/00 2E-E91 E93 E91 E93 V88 E91 (08/10)
02/00 271d 2X 16570 2.8 466 2.9 473 DHIR
02/10 313d 2X 14960 2.7 397 2.9 430 DHIR
04/01 305d 2X 19070 3.1 584 3.0 568 DHIR
05/08 305d 2X 21570 3.2 698 2.9 627 DHIA
* AGED COW JUNIOR ALL-AMERICAN 2012
* JR 3 YR OLD JUNIOR ALL-AMERICAN 2008
* FOUR YEAR OLD RES. JUNIOR ALL-AMERICAN 2009
* FOUR YEAR OLD H.M. ALL-AMERICAN 2009

MERIVILLE KING OSCAR-P 462685**GR WEISSWAY ALAD LULLABY 4TH P 68309421**

03/11 E90 E90 V88 E91 V87 E91 (06/15)
02/06 290d 2X 12910 4.3 553 3.3 429 DHIA
03/06 297d 2X 19620 4.1 795 3.2 635 DHIR
04/06 270d 2X 11870 4.0 470 3.3 395 DHIR
05/05 305d 2X 9500 4.1 394 3.7 354 DHIR
06/06 285d 2X 14110 4.7 657 3.2 446 DHIR

LOT 25

Ourway Cattle Co
608-220-5931
Brooklyn, WI

OURWAY WILDSIDE ROXY DSeptember 29th, 2021

PENDING

		GMC REBEL LOGIC ET	456757
OURWAY WALK ON THE WILDSIDE	68319344	OURWAY ALISHAS ANGEL 9TH EXP	68308935
Parent Average PPR: -35 PTAT: +0.2		07/07 E91 E95 E91 E90 V88 E91 (04/18)	
PA: -631m -14f -12p -40NM\$		02/08 305d 2X 16040 3.5 561 3.3 524 DHIA	
PA: PL +1.6 SCS: +3.12 DPR: +0.5 SCE:		04/00 305d 2X 20210 3.4 689 3.4 686 DHIA	
		* 3rd SR 3 YR OLD WINTER NATIONAL SHOW 2014	
		* FALL HFR CALF ALL AMERICAN CONTEST WINNER 2012	
		* AGED COW NOM. ALL-AMERICAN 2017	
NEVR IDLE PRAIRIES ROXY	68324195	HAPLINS MUDDY ROCKSTAR TW	840003013654947
03/10 +83 +83 G78 +81 +83 V85 (10/21)		NEVR IDLE ROXYS JAZZ	68311010
PPR: -77 33%R PTAT: +0.0 31%R 00%\$			

LOT 26

Neil Lansing
563-423-5265
West Union, IA

GI LAN-SING BENDER GANYADecember 10th, 2021

68330563

NON-SHOWABLE

		GOLD MINE SHALE GALILEO EXP	68322833
GOLD MINE RG BENDER EXP	68325156	GOLD MINE R ST BRIGHAM 348 EXP	68321064
Parent Average PPR: +20 PTAT: +0.3		04/03 V89 V88 E91 E90 E90 V89 (12/20)	
PA: -148m +11f +1p +21NM\$		02/01 305d 2X 15400 3.9 598 3.2 492 DHIR	
PA: PL -0.3 SCS: +2.97 DPR: +1.0 SCE:		02/01 306d 2X 15430 3.9 599 3.2 493 DHIR	
		03/01 230d 2X 11170 3.8 419 3.2 354 DHIR	
		04/00 232d 2X 13080 4.7 612 3.0 393 DHIR	
GI LAN-SING HILLS MUSIC M JAM	68327030	GI LAN-SING MDJ MUSICMAN	68325272
Parent Average PPR: -7 PTAT: +0.5		GE LAN-SING HILLS MDJ NORA TW	68323320
PA: +132m -16f -2p -53NM\$			



**FAMILY MEMBER OF LOT 27
MAPLETON VLY SEC DAELYN**

- * WINTER CALF NOM JUNIOR ALL-AMERICAN 2021
- * 6TH WINTER CALF INTERNATIONAL SHOW 2021
- * 3RD WINTER CALF JR INTERNATIONAL SHOW 2021



**FAMILY MEMBER OF LOT 27
MAPLETON VLY ZEST DITTO**

- * RESERVE JUNIOR CHAMPION JUNIOR MIDWEST REGIONAL SHOW 2021

LOT 27

Mapleton Valley Farm
920-474-4349
Oconomowoc, WI

MAPLETON VLY TF DATSUN
December 2nd, 2021 68330159

MIKES-DAR LOTH TRANSFORMATION **68321384**
Parent Average PPR: -31 PTAT: +0.6
PA: -240m -20f -12p -154NM\$
PA: PL -0.3 SCS: +2.93 DPR: +0.5 SCE:

MAPLETON VLY PERRY DELILAH **68319879**
03/10 V87 V86 V86 V87 +84 V88 (01/20)
PPR: +0 34%R PTAT: +0.1 42%R
PTA: -503m -1f -8p +3NM\$ 62%\$
DEV: -1103m -11f -15p (12/21)
02/05 338d 2X 13950 4.4 618 3.5 494
03/07 321d 2X 14270 4.2 599 3.3 464 DHIR
04/07 331d 2X 17960 5.1 914 3.4 616 DHIR

INNISFAIL LOTHARIO **464363**

VINRA CD TRILIUM-ET **466560**
09/10 3E-E92 E91 E91 E90 E93 E93 (03/17) *CERT*
01/11 305d 2X 23470 3.2 760 2.9 672 DHIA
03/04 311d 2X 24290 3.4 836 3.0 720 DHIR
04/04 365d 2X 20500 3.3 684 3.0 609 DHIR
Lifetime: 2469d 150850m 4924f 4371p
* JR 3 YR OLD RES. JUNIOR ALL-AMERICAN 2010

SPRINGVILLE TITANIUM PERRY **70588212**

MAPLETON VLY JULIUS DESIRAE **68305259**
03/09 V87 V87 V86 V86 +84 V88 (12/13)
02/02 365d 2X 20210 4.0 810 3.2 640 DHIR
03/04 317d 2X 20380 4.2 865 3.2 646 DHIR
04/04 365d 2X 22250 4.4 988 3.3 730 DHIR
05/11 313d 2X 20630 4.3 885 3.2 657 DHIR
07/00 332d 2X 22840 4.3 972 3.2 738 DHIR
08/01 365d 2X 21640 4.2 903 3.1 681 DHIR
Lifetime: 2165d 131970m 5606f 4238p



**PATERNAL SISTER TO LOT 28
KRAUSES MONEY SAIDA 878**

- * 2ND WINTER CALF WINTER NATIONAL 2021
- * 5TH SPRING CALF INTERNATIONAL SHOW 2021

LOT 28

Krause Dairy Farm
217-972-1842
Como, TX

KRAUSES MONEY NANA 939

December 14th, 2021

68330570

B-D-F MARSHAS MONEY

68325655

Parent Average PPR: -40 PTAT: +0.6
PA: -453m -13f -12p -127NM\$
PA: PL -0.2 SCS: +3.20 DPR: +0.7 SCE:

HARD CORE S FIREFIGHTER EXP TW

68317459

B-D-F MADNESS MARSHA

68317489

03/02 V88 V88 E90 E90 V87 V88 (11/17)
* 1st SR 3 YR OLD WINTER NATIONAL SHOW 2018
* INT CHAMPION WINTER NATIONAL SHOW 2018
* 1st FALL YRLG HFR WINTER NATIONAL SHOW 2016
* 2nd FALL HFR CALF WINTER NATIONAL SHOW 2015
* GRAND CHAMPION WINTER NATIONAL SHOW 2018
* SR 3 YR OLD ALL-AMERICAN 2018

KRAUSES SEC NANA 742 EXP

68326328

Parent Average PPR: +63 PTAT: -0.2
PA: +395m +14f +15p +174NM\$

KRAUSES CODY SECRETARIAT P

68321464

G12 KRAUSES TWAIN NANA 555

840003141573997

03/11 V87 V87 V86 V87 V86 V87 (02/21)

LOT 29

Reanna Cook
715-651-7251
Barron, WI

COOK ROCKSTAR ROSALEEDecember 11th, 2021

68330374

HAPLINS MUDDY ROCKSTAR TW 840003013654947

PPR: -67 51%R PTAT: +0.6 53%R (12/21)
PTA: -679m -45f -24p -299NM\$ 58%R
PTA PL: +1.0 SCS: +2.97 DPR: +1.1 SCE:
10 dau. av. 19630 3.7 719 3.1 609
10 class. dau. av. FS:85.5 UDC:1.19 FLC:0.07

COOK MUDDS EMERALD EXP 68327273

Parent Average PPR: -39 PTAT: +0.1
PA: -454m -21f -14p -163NM\$

KUSZMAR MUDSLINGER 464007**HALPINS RUTHANNE 68302830**

08/06 2E-E94 E95 E94 E93 E93 E95 (10/17)
* RES GRAND CHAMPION WINTER NATIONAL
SHOW 2014
* RES SR CHAMP WINTER NATIONAL SHOW 2014
* 1st FIVE YEAR OLD WINTER NATIONAL SHOW
2014
* FOUR YEAR OLD ALL-AMERICAN 2013
* SPRING HFR CALF JUNIOR ALL-AMERICAN 2009
* JR 2 YR OLD RES. ALL-AMERICAN 2012

KUSZMAR MUDSLINGER 464007**GE REFLECTION ACRES ELIZA 68321635****LOT 30**

Elm-Roc Farm
715-937-2352
Neillsville, WI

ROVIN STANELY ELM ROC VIXENDecember 30th, 2021

840003230136723

ROVIN SUE KSR STANLEY EXP ET *CD 68311827

PPR: -25 88%R PTAT: +0.1 78%R (12/21)
PTA: -749m +20f -5p -1NM\$ 94%R
PTA PL: -1.6 SCS: +3.36 DPR: -2.8 SCE:
214 dau. av. 19746 4.1 805 3.2 631
47 class. dau. av. FS:83.4 UDC:0.53 FLC:0.98

ECUAFARM PERIS KAISER 462555**BLISSFUL STORMY SUE *CD 360012492**

09/05 3E-E92 E94 E94 E93 E90 E92 (07/16)
05/05 328d 2X 25965 4.1 1065 3.0 790 DHIR
07/05 365d 2X 25929 4.7 1214 3.0 765 DHIR
08/09 325d 2X 28573 4.8 1360 2.9 816 DHIR
10/10 365d 2X 25429 4.0 1021 2.8 720 DHIR
Lifetime: 3071d 217161m 9290f 6464p

ROVIN ANECDOTE VIVA VICE P 68326940

Parent Average PPR: -40 PTAT: -0.5
PA: -274m -6f -8p -86NM\$

KOOPYCREST ANECDOTE-P 11907968**ROVIN ANDY VALLEY VIVA P 68319326**

04/01 +82 V86 V85 V86 G75 +83 (06/19)



**FOURTH DAM OF LOT 31
MAPLETON VLY FD MISS ZOE-ET 2E-E91**

* FALL YRLG HFR RESERVE ALL-AMERICAN 2009

LOT 31

Storytown Shorthorns
608-212-1095
Oregon, WI

STORYTOWN MV NEMO ZAYNA

December 23rd, 2021

68330214

MAPLETON VLY JULIUS NEIL 68326491

Parent Average PPR: -48 PTAT: +0.4
PA: -555m -19f -16p -122NM\$
PA: PL +0.6 SCS: +3.09 DPR: +1.4 SCE:

STORYTOWN ZEKE ZOLA 68325229

Parent Average PPR: -56 PTAT: +0.5
PA: -389m -27f -12p -205NM\$

MAPLETON VLY REBEL JULIUS-ET 452864

MAPLETON VLY ZUMBA NEVE 68311244

08/02 3E-E91 E92 E93 E91 V89 E92 (08/20)
08/01 365d 2X 20500 4.2 855 3.2 664 DHIR
Lifetime: 2066d 109260m 4259f 3369p

STORYTOWN MUDSLINGER ZEKE 68321445

STORYTOWN JACKS ZALA 68318876

05/10 E90 E90 E91 V89 V88 E91 (10/21)
04/02 327d 2X 22090 3.1 676 3.1 677 DHIR
05/03 305d 2X 21250 2.9 618 3.0 646 DHIR

3D: STORYTOWN RUBEN ZADA EXP 68311701

04/05 V86 V86 V87 E90 +80 V87 (02/17)
02/00 355d 2X 15590 3.6 569 3.0 473 DHIA
04/03 313d 2X 19540 3.8 744 3.1 604 DHIR

4D: MAPLETON VLY FD MISS ZOE-ET 467859

08/09 2E-E91 E93 E92 V87 E91 E90 (07/16)
08/00 305d 3X 25400 4.1 1036 3.0 770 DHIA
* FALL YRLG HFR RES. ALL-AMERICAN 2009



GRANDAM OF LOT 32
LAZY M GOT IT EXP 3E-E91

- * LIFETIME MERIT COW RES. ALL-AMERICAN 2021
- * FALL YRLG HFR RES. ALL-AMERICAN 2015
- * SR 2 YR OLD H.M. ALL-AMERICAN 2016
- * SR 3 YR OLD NOM. ALL-AMERICAN 2017



THIRD DAM OF LOT 32
MICHAELS LOTHARIO GINGER 2E-E91

- * 2nd SR 3 YR OLD WINTER NATIONAL SHOW 2014
- * WINTER HFR CALF RES. ALL-AMERICAN 2012
- * 5th SR 3 YR OLD INTERNATIONAL SHOW 2014

LOT 32

Lazy M Farm
 608-732-8275
 Stitzer, WI

LAZY M LARS GAMETIME EXP

January 3rd, 2022

840003247396775

TOP SHELF DL LARS EXP

840003218563875

Parent Average PPR: +14 PTAT: +0.4
 PA: -413m +4f -2p +37NM\$
 PA: PL +0.4 SCS: +3.03 DPR: +1.5 SCE:

LAZY M PATRIOT GAME ON EXP ET **840003143699500**

PPR: -35 44%R 00%R
 PTA: -203m -20f -10p -111NM\$ 35%\$
 DEV: -1253m -61f -35p (12/21)
 02/05 284d 3X 20880 3.9 821 3.2 671 DHIR

GE INNISFAIL DESTRY LAD

68310520

TRILOW ZEUS LALA ET

840003126415961

05/07 2E-E94 E91 E96 E92 E94 E94 (08/20)
 05/05 297d 2X 31210 5.2 1633 3.0 944 DHIR
 Lifetime: 1407d 113665m 5223f 3717p

- * 2019 All-American 4-Year-Old, Res. Grand Champion WDE
- * 2018 Reserve All-American Sr. 3-Year-Old
- * 2017 Reserve All-American Sr. 2-Year-Old

2D: LAZY M PIRELLI GOT IT EXP

840003012136382

07/00 3E-E91 E92 E91 E90 E91 E92 (09/20)
 04/07 365d 3X 28480 3.8 1069 3.0 859 DHIR
 Lifetime: 1601d 114570m 4297f 3430p

- * LIFETIME MERIT COW RES. ALL-AMERICAN 2021
- * FALL YRLG HFR RES. ALL-AMERICAN 2015
- * SR 2 YR OLD H.M. ALL-AMERICAN 2016
- * BEST 3 FEMALES H.M. ALL-AMERICAN 2016
- * SR 3 YR OLD NOM. ALL-AMERICAN 2017
- * 2nd LIFETIME MERIT COW INTERNATIONAL SHOW 2021

3D: MICHAELS LOTHARIO GINGER

68308545

05/07 2E-E92 E93 E92 E93 E91 E91 (07/16)
 05/02 331d 3X 26330 3.4 890 3.0 777 DHIR

- * 2nd SR 3 YR OLD WINTER NATIONAL SHOW 2014
- * WINTER HFR CALF RES. ALL-AMERICAN 2012
- * 5th SR 3 YR OLD INTERNATIONAL SHOW 2014



**GRANDAM OF LOT 33
LAZY M CASEY ELSA VG88**

- * 2ND 4-YEAR-OLD MIDWEST QUALITY OF COLORS SHOW 2021
- * RESERVE SENIOR CHAMPION MIDWEST QUALITY OF COLORS SHOW 2021

LOT 33

Lazy M Farm
608-732-8275
Stitzer, WI

LAZY M LARS ELSA EXP

March 1st, 2022

840003247396813

TOP SHELF DL LARS EXP

840003218563875

Parent Average PPR: +14 PTAT: +0.4
PA: -413m +4f -2p +37NM\$
PA: PL +0.4 SCS: +3.03 DPR: +1.5 SCE:

LAZY M DEUCE ERICA EXP

840003202759850

Parent Average PPR: +16 PTAT: +0.4
PA: -372m +7f -6p +33NM\$

GE INNISFAIL DESTRY LAD

68310520

TRILOW ZEUS LALA ET

840003126415961

05/07 2E-E94 E91 E96 E92 E94 E94 (08/20)
05/05 297d 2X 31210 5.2 1633 3.0 944 DHIR
Lifetime: 1407d 113665m 5223f 3717p

- * 2019 All-American 4-Year-Old, Res. Grand Champion WDE
- * 2018 Reserve All-American Sr. 3-Year-Old
- * 2017 Reserve All-American Sr. 2-Year-Old

GE GOLD MINE DIMND DEUCE P*CD

68306380

LAZY M CASEY ELSA

840003135718369

03/06 V88 E90 E90 E90 V85 V87 (09/20)
01/11 304d 3X 18280 3.9 718 3.2 584 DHIR
03/00 262d 3X 21110 4.0 850 2.9 608 DHIR
04/00 265d 3X 22290 4.4 970 3.1 691 DHIR

- * 2ND 4 YEAR OLD MIDWEST QUALITY OF COLORS SHOW 2021
- * RESERVE SENIOR CHAMPION MIDWEST QUALITY OF COLORS SHOW 2021



**GRANDAM OF LOT 34
HEAVENLY JELLO 3E-E92**

* SR 2 YR OLD NOMINATED ALL-AMERICAN 2017

LOT 34

Heavenly Show Cattle
608-558-7768
Monroe, WI

HEAVENLY LP JIFFY

March 12th, 2022 68330655

HEAVENLY LUMPS EXP 68329196
Parent Average PPR: -29 PTAT: +0.2
PA: +90m -15f -4p -120NM\$
PA: PL +0.6 SCS: +3.16 DPR: -0.9 SCE:

HEAVENLY JUICE BOX 68325197
02/01 V87 V85 V87 V88 V88 V87 (03/21)
Parent Average PPR: -54 PTAT: +0.2
PA: -192m -26f -11p -164NM\$

NORTH STARS FAMOUS PATRIOT EXP 68308471

LAZY M PS LADYLUMP EXP ET 840003125829264
06/01 2E-E93 E91 E93 E94 E93 E94 (10/21)
* 1st SR 2 YR OLD WINTER NATIONAL SHOW 2018
* SR 2 YR OLD ALL-AMERICAN 2018
* SR 2 YR OLD JUNIOR ALL-AMERICAN 2018
* 1st SR 2 YR OLD INTERNATIONAL SHOW 2018
* 1st SR 2 YR OLD WINTER NATIONAL JR SHOW 2018
* INT CHAMPION WINTER NATIONAL JR SHOW 2018

NORTH STARS FAMOUS PATRIOT EXP 68308471

HEAVENLY JELLO 840003216670172
07/01 3E-E92 E91 E92 E92 E91 E92 (10/21)
* SR 2 YR OLD NOM. ALL-AMERICAN 2017



DAM OF LOT 35
INNISFAIL RU STELLA 803 EXP VG88
 * JUNIOR CHAMPION WESTERN NATIONAL 2019

LOT 35

Henkeseen Milking
 Shorthorns
 563-880-8614
 Luana, IA

HENKESEEN JR CY SHOCKING ET

March 13th, 2022 840003248255132

LANDS-BROOK CYCLONE **68304732**
 PPR: -27 72%R PTAT: +0.0 71%R (12/21)
 PTA: -1078m +9f -18p +17NM\$ 80%R
 PTA PL: +2.1 SCS: +2.97 DPR: -0.9 SCE:
 34 dau. av. 18840 4.1 770 3.2 604
 26 class. dau. av. FS:84.9 UDC:0.01 FLC:0.61

INNISFAIL RU STELLA 803 EXP **68324084**
 03/11 V88 V87 V88 V87 E90 V88 (02/22)
 PPR: -67 41%R PTAT: +0.4 40%R
 PTA: -295m -28f -16p -208NM\$ 14%\$
 DEV: -639m -83f -61p (12/21)
 02/06 305d 2X 14880 3.5 528 2.8 414 DHIR
 02/06 365d 2X 17290 3.5 610 2.8 489 DHIR

GMC REBEL LOGIC ET **456757**

LANDS-BROOK CHRISTINA EXP ET **457264**
 09/03 4E-E96 E95 E97 E95 E96 E95 (09/12)
 04/11 310d 2X 14990 3.9 592 3.0 446 DHIA
 06/01 298d 2X 14800 3.3 481 2.9 433 DHIA
 07/00 297d 2X 14200 3.9 551 3.0 422 DHIA
 08/00 314d 2X 16600 3.7 612 3.0 498 DHIR
 09/00 256d 2X 10760 3.5 379 2.9 316 DHIA
 Lifetime: 2407d 113260m 4074f 3370p
 * AGED COW ALL-AMERICAN 2013, 2012, 2011
 * FIVE YEAR OLD ALL-AMERICAN 2008
 * FOUR YEAR OLD ALL-AMERICAN 2007
 * JR 3 YR OLD ALL-AMERICAN 2006

INNISFAIL RED REUBEN **360010935**

INNISFAIL CY STELLA 244 **683123316**
 04/01 E90 E90 E90 E90 E90 E91 (08/16)

LOT 36

Lazy M Farm
608-732-8275
Stitzer, WI

LAZY M CYRIDE VIRA

March 16th, 2022

840003247396825

HENKESEEN CYRIDE 840003149932697

Parent Average PPR: +2 PTAT: +0.1
PA: -561m +5f -8p +32NM\$
PA: PL +2.1 SCS: +2.96 DPR: -0.5 SCE:

LANDS-BROOK CYCLONE 68304732**INNISFAIL ST STELLA 329 EXP 68315974**

08/06 3E-E94 E93 E95 E93 E94 E93 (02/22)
05/06 365d 2X 31480 3.5 1112 3.1 963 DHIR
06/10 355d 2X 27500 3.4 947 3.1 863 DHIR
Lifetime: 1680d 127670m 4528f 3977p
* FIVE YEAR OLD H.M. ALL-AMERICAN 2018
* 3rd FIVE YEAR OLD INTERNATIONAL SHOW 2018

LAZY M JUSTICE VIRGINIA EXP 840003217399535

Parent Average PPR: -37 PTAT: +0.4
PA: -111m -24f -8p -124NM\$

G12 GOLD MINE MD JUSTICE 68317314**LAZY M FAMOUS VANNA 840003125828993**

02/06 V85 V85 V85 +84 +83 V86 (09/17)
02/00 312d 3X 19420 3.4 668 2.9 559 DHIR
03/00 308d 3X 23040 4.0 919 2.9 670 DHIR
04/01 280d 3X 18430 3.5 644 3.0 550 DHIR
05/00 269d 3X 19130 3.8 723 2.9 563 DHIR
06/00 186d 3X 19420 3.7 717 2.7 532 DHIR

LOT 37

Gold Mine Milking
Shorthorns
563-608-3727
Arlington, IA

GOLD MINE EL SOPHIE 620 EXP

March 1st, 2022

68330676

MR EMILY LOTTO 68320211

Parent Average PPR: -68 PTAT: +0.8
PA: -514m -30f -17p -272NM\$
PA: PL +0.5 SCS: +3.29 DPR: -0.3 SCE:

INNISFAIL MEGA LOTTERY ET 68314502**INNISFAIL ST EMILY 864 EXP 68303585**

06/11 2E-E95 E94 E93 E95 E98 E95 (08/15)
06/08 320d 2X 22100 3.9 872 3.2 718 DHIR
Lifetime: 1786d 101640m 3841f 3310p
* SENIOR CHAMPION NORTHEAST ALL BREED SHOW '14
* 1st FIVE YEAR OLD NORTHEAST ALL BREED SHOW '14
* GRAND CHAMPION NORTHEAST ALL BREED SHOW '14
* AGED COW NOM. ALL-AMERICAN 2015
* FOUR-YEAR-OLD NOM. ALL-AMERICAN 2013

GE GOLD MINE S SLAYER 450 68325284

02/09 V85 V87 V88 V87 V85 +82 (07/21)
PPR: +58 33%R PTAT: +0.4 41%R
PTA: +225m +24f +4p +196NM\$ 88%\$
DEV: +225m +64f +2p (12/21)
02/05 305d 2X 18160 3.7 667 2.9 529 DHIR
02/05 323d 2X 19110 3.7 704 2.9 559 DHIR

GE GOLD MINE PI GREEK 68315023**GOLD MINE S LONOX STARDUST 776 360012483**

12/01 4E-E91 E92 E91 E90 E90 E91 (03/19)
04/03 337d 2X 27670 3.7 1026 2.7 748 DHIR
05/04 322d 2X 27020 3.6 985 2.7 730 DHIR
06/07 365d 2X 28080 3.6 1016 2.8 795 DHIR
08/10 313d 2X 29170 3.6 1064 2.7 776 DHIR
Lifetime: 2567d 200230m 7385f 5446p

LOT 38

Wagner Family Farm
715-299-2607
Black River Falls, WI

JER-SHIR CONAN CHIAH EXP

March 25th, 2022

68330680

MAPLETON VLY LAD CONAN EXP 840003146106614

Parent Average PPR: +7 PTAT: +0.5
PA: -377m -2f -4p +56NM\$
PA: PL +2.1 SCS: +3.08 DPR: +1.2 SCE:

GE INNISFAIL DESTRY LAD 68310520

LANDS-BROOK MVF L CLAIRE ET 68306012

07/02 2E-E93 E92 E93 E93 E92 E93 (09/17)
04/01 365d 2X 23930 3.9 941 3.2 777 DHIR
05/10 360d 2X 24840 3.9 973 3.1 771 DHIR
Lifetime: 2010d 117400m 4585f 3782p
* JR 3 YR OLD RES. ALL-AMERICAN 2013
* AGED COW NOM. ALL-AMERICAN 2016
* 4th AGED COW INTERNATIONAL SHOW 2016
* 1st FOUR YEAR OLD INTERNATIONAL SHOW 2014

JER-SHIR BERMUDA MERRY EXP 68324953

Parent Average PPR: -41 PTAT: +0.3
PA: -480m -19f -14p -118NM\$

MAPLETON VLY MUD BERMUDA 68321396

G12 JER-SHIR KINER MISSY 68315109

LOT 39

Wagner Family Farm
715-299-2607
Black River Falls, WI

JER-SHIR JUST FLAMIN CASSIE

March 30th, 2022

68330678

BRAND-NEW JUST FLAMIN EXP 68327620

Parent Average PPR: -6 PTAT: +0.1
PA: +175m -12f -1p -11NM\$
PA: PL +0.6 SCS: +3.07 DPR: +1.3 SCE:

G12 GOLD MINE MD JUSTICE 68317314

MAPLE FUDGE OF 12 OAKS 68315279

07/07 3E-E95 E94 E95 E94 E97 E95 (10/21)
02/00 415d 3X 34123 3.8 1295 3.0 1022 DHIA
07/00 345d 2X 34788 4.1 1417 3.0 1058 DHIA
Life to date: 1744d 158972m 6379f 4851p
* GRAND CHAMPION WORLD DAIRY EXPO '18, '21
* GRAND CHAMPION JR WORLD DAIRY EXPO '16, '17, '18 '21
* 5X ALL AMERICAN '16, '17, '18, '20, '21
* AMSS COW OF THE YEAR 2018

JER-SHIR BERMUDA SADIE 68326683

Parent Average PPR: -49 PTAT: +0.3
PA: -521m -21f -16p -146NM\$

MAPLETON VLY MUD BERMUDA 68321396

JER-SHIR ROOSTER STEPHIE EXP 68313262

LOT 40

Wagner Family Farm
715-299-2607
Black River Falls, WI

JER-SHIR JUST FLAMIN CAMEOApril 2nd, 2022

68330679

BRAND-NEW JUST FLAMIN EXP**68327620**

Parent Average PPR: -6 PTAT: +0.1
PA: +175m -12f -1p -11NM\$
PA: PL +0.6 SCS: +3.07 DPR: +1.3 SCE:

JER-SHIR BERMUDA SEE**68326684**

Parent Average PPR: -39 PTAT: +0.3
PA: -480m -19f -14p -108NM\$

G12 GOLD MINE MD JUSTICE**68317314****MAPLE FUDGE OF 12 OAKS****68315279**

07/07 3E-E95 E94 E95 E94 E97 E95 (10/21)
02/00 415d 3X 34123 3.8 1295 3.0 1022 DHIA
07/00 345d 2X 34788 4.1 1417 3.0 1058 DHIA
Life to date: 1744d 158972m 6379f 4851p

* GRAND CHAMPION WORLD DAIRY EXPO '18, '21
* GRAND CHAMPION JR WORLD DAIRY EXPO '16, '17, '18 '21
* 5X ALL AMERICAN '16, '17, '18, '20, '21
* AMSS COW OF THE YEAR 2018

MAPLETON VLY MUD BERMUDA**68321396****GE2 JER-SHIR S KNR SUZANN TW****68317296****LOT 41**

Rovin Acres
715-984-2211
Hixton, WI

ROVIN KJ RILLA RICEJanuary 22nd, 2021

68330598

Parent Average PPR: -12 PTAT: +0.2 PA: -228m -1f -2p -36NM\$
PA: PL +0.1 SCS: +3.23 DPR: -0.1 SCE:

MALE**ROVIN STANLEY KING JULIAN****68326547**

Parent Average PPR: +11 PTAT: +0.1
PA: -282m +14f +0p +47NM\$
PA: PL -0.1 SCS: +3.11 DPR: -0.6 SCE:

ROVIN RRUBEN RAA RILLA EXP P**68324815**

03/02 V85 V85 +80 V87 V86 V86 (10/21)
PPR: -31 40%R PTAT: +0.2 48%R
PTA: -173m -15f -3p -119NM\$ 33%\$
DEV: +564m -13f +30p (12/21)
02/05 292d 2X 15800 3.6 568 3.2 498 DHIR

ROVIN SUE KSR STANELY EXP ET *CD**68311827****ROVIN KAD M TITAN KISS****68314158**

04/10 V87 V88 V88 V87 V85 V86 (04/18)
05/05 365d 2X 29180 4.4 1292 2.8 830 DHIR
Lifetime: 1710d 115640m 4765f 3385p

INNISFAIL RED RUBEN**360010935****KT ROVIN RQUEL ALAD RAA TWIN P****68304648**

06/11 V88 E90 E94 E91 +84 V85 (07/16)
02/01 276d 2X 14240 3.5 499 2.9 417 DHIR
02/11 350d 2X 17890 3.9 690 3.0 544 DHIR
04/02 363d 2X 21740 4.3 942 3.0 654 DHIR
05/04 365d 2X 27650 5.1 1423 2.9 790 DHIR
06/08 302d 2X 20280 4.2 850 2.9 597 DHIR
07/09 365d 2X 21210 3.5 732 3.0 628 DHIR
09/00 86d 2X 5690 4.2 238 3.0 169 DHIR
Lifetime: 2183d 131390m 5469f 3885p



FULL SISTER TO LOT 42

FASCHINGS DIAMOND FAIR KAF-OTH 2E-EX91

- * SENIOR 3-YEAR-OLD NOMINATED ALL-AMERICAN 2004
- * FALL YEARING UNANIMOUS ALL-AMERICAN 2002
- * FALL CALF NOMINATED ALL-AMERICAN 2001
- * Lifetime: 1893d 113260m 4142f 3528p

LOT 42

Gold Mine Milking
Shorthorns
563-608-3727
Arlington, IA

FASCHINGS O LIGHT EM UP ET

September 24th, 2020 68328949 aAa: 516

Parent Average PPR: -127 PTAT: +0.0 PA: -1238m -53f -39p -431NM\$
PA: PL -1.0 SCS: +2.82 DPR: +2.7 SCE:

MALE

KUSZMAR AFLAIRS OTHELLO 439021

PPR: -81 97%R PTAT: +0.6 97%R (12/21)
PTA: -952m -55f -31p -324NM\$ 98%R (MACE)
PTA PL: +1.4 SCS: +2.97 DPR: +1.4 SCE:
437 dau. av. 18019 3.5 623 3.1 550
247 class. dau. av. FS:85.8 UDC:2.21 FLC:-1.45

FASCHINGS IDALEE DIAMOND LIL 437578

06/05 V86 E92 +82 E94 V88 +83 (09/02)
PPR: -170 33%R 00%R
PTA: -1523m -51f -46p -537NM\$ 1%\$ (12/21)

MERIVILLE KING ARTHUR 419478

PINESEGE BT ALFAIR-EXP 431075

15/00 5E-E95 E98 E96 E92 E90 E96 (09/07)
11/07 365d 2X 28880 2.8 805 3.2 916 DHIR
Lifetime: 2817d 184710m 4971f 5951p
* FOUR YEAR OLD ALL-AMERICAN 1997
* THREE YR OLD ALL-AMERICAN 1996
* SR 2 YR OLD ALL-AMERICAN 1995
* AGED COW RES. ALL-AMERICAN 2004
* AGED COW RES. ALL-AMERICAN 1998

IDALEE DOUBLE BARRINGTON-ET 415794

DIAMOND MARI 1RST 429039

Wisconsin Dairyland Milking Shorthorn Sale Index

Consigner	Lot
Bailey Larson	13
Bonanza-B	8
Corstar Farm	A
Elm-Roc Farm	30
Gold Mine Milking Shorthorns	37, 42
Heavenly Show Cattle	4, 21, 22, 34
Henkeseen Milking Shorthorns	1, 5, 35
Jessica Hasheider	16
Krause Dairy Farm	29
Larry Landsgard	C
Lazy M Farm	23, 32, 33, 36
Little J Cattle Co	17
Mapleton Valley Farm	B, 26
Maunsha Creek Farm	D
Neil Lansing	9, 18, 27
Ourway Cattle Co	25
Reanna Cook	28
Riverdale Farm	14, 15
Rovin Acres	20, 41
Spark Hill Guernseys	6
Spring Meadows Farm	2, 3, 7, 11
Storytown Shorthorns	31
Tim Navis	10, 10A
Wagner Family Farm	38, 39, 40

Terms & Conditions of Sale

TERMS: The terms are cash or check on sale day payable to Wisconsin Milking Shorthorn Breeders Association in US funds. All payments must be made to the clerk of the sale and no release of animals will be given until satisfactory settlement has been made.

BIDS: The highest bidder shall be the buyer. In case of dispute, the animal shall again be put up for advanced bid and if no advance bid, the animal shall be sold to the person from whom the auctioneer accepted the last bid. Every animal catalogued is pledged to absolute sale except that an animal, which has become sick or unfit to offer for the sale may be withdrawn by the seller or sale management. By-bidding by owner or on their behalf is prohibited unless disclosed upon entering the sale ring. Co-owners in animals consigned by partnerships or syndicates shall have the right to bid on such animals.

RISK: Animals are at purchaser's risk as soon as struck off, but will be cared for free of charge for a reasonable length of time after the sale. All semen sold shall immediately become the buyer's property and risk as soon as struck off.

HEALTH: Each animal shall be accompanied by an official health certificate approved by the livestock sanitary official of the state of origin and shall have fulfilled the requirements of the State Division of Animal Health in the state in which cattle are being sold. Every effort will be made, however, for the seller of each animal to have met the health requirements of all possible states of destination. Each animal so required will have passed a negative test for tuberculosis and Bangs within 30 days prior to the sale. While all cattle have met standard health requirements regarding TB, Bangs and anaplasmosis, it would be well for prospective bidders to familiarize themselves with local requirements, which may be stricter. Before shipping cattle into some states, it is necessary to obtain a permit from the livestock sanitary official of the state into which the cattle are to be shipped, and since no charge is usually made for a permit, it may expedite the shipping of the cattle if intended purchasers secure their permits before the sale. The result of any future health test is not guaranteed. Cattle have not been tested for Paratuberculosis (Johne's).

ERRORS: The material in this catalog has been carefully edited. If any errors or omissions are discovered, they will be announced, such announcements to take precedence over the matter of print in this catalog. Neither the editors of the catalog, the sales management, nor the consignors can assume any responsibility for any errors or omissions in the catalog.

CERTIFICATES: Certificates of registration and transfer will be recorded by the seller and furnished to the purchaser when payment is made in full, free of charge. Each animal is recorded in the Herdbook of the Society.

PEDIGREE INFORMATION: All production, classification, type and production summary information is current. All records except records in progress are shown on a crude protein scale. Only records recognized by the Association as acceptable for pedigrees are used in pedigrees contained herein.

SHIPPING: Assistance will be given on loading and shipping animals, but no risk is assumed by the sale management or seller.

WARRANTIES: (1) The consignor guarantees right and title to property. (2) Unless otherwise noted in the catalog or announced from the auction stand, each animal is sold as sound. (3) Each animal is sold as a breeder subject to the following conditions: A. **Males** – should any bull after reaching the age of 16 months fail to prove a breeder after being used for four months on cows known to be breeders, the matter shall be reported in writing to the consignor who shall be allowed three months to prove the bull a breeder before refunding purchase price or making other settlement satisfactory to the buyer. B. **Females** – Any female pregnant when sold or that has freshened within 45 days of date of sale, shall be considered a breeder. Females bred when sold are pregnant to the best of the consignor's knowledge and belief, but this does not imply that pregnancy is guaranteed. Should any female, not pregnant when sold, after reaching the age of 18 months fail to become pregnant within four months after being bred to a bull known to be a breeder, and having been treated by a competent veterinarian, the matter shall be reported in writing to the consignor who shall then have the privilege of three months time in which to prove the animal a breeder before refunding the purchase price or making a settlement satisfactory to the buyer. The consignor makes no warranties that pregnant cows will deliver calves, nor that they will carry calves full term. (4) Heifers that have never calved are in no way guaranteed as to the condition of their udders following calving. No guarantee is made concerning freedom from hardware unless so announced. (5) Above warranties cease when animal is disposed of by the original purchaser. (6) Transportation charges on any animal subject to adjustment shall be paid by the buyer.

RESPONSIBILITY: In submitting the entries and in selling the animals listed in this sale, the consignors subscribe to the various regulations and warranties as above set forth and assume full responsibility for his cattle. In no case, however, will the consignor be responsible for any damages beyond the selling price of the animal. The sale manager assumes no responsibility, acting only as an agent, but will endeavor to protect the interest of both buyer and seller.

ACCIDENTS: Neither the sale manager nor the owner will be in any way responsible for the condition of the grounds or the behavior of the animals beyond reasonable care and precaution and disclaim any liability in the event of personal accident or property loss.

ALL SALES FINAL: Having taken every reasonable precaution to fairly represent the health, breeding and physical condition of each animal, no further guarantee or retest privileges are given, and all sales shall be considered final.

PAYMENT: For buyers not in attendance, full payment is due within seven (7) business days. Any special terms must have prior approval by seller or sale management. Anyone buying for persons not in attendance will be held responsible for payment on cattle, semen, embryos, or equipment purchased.

