

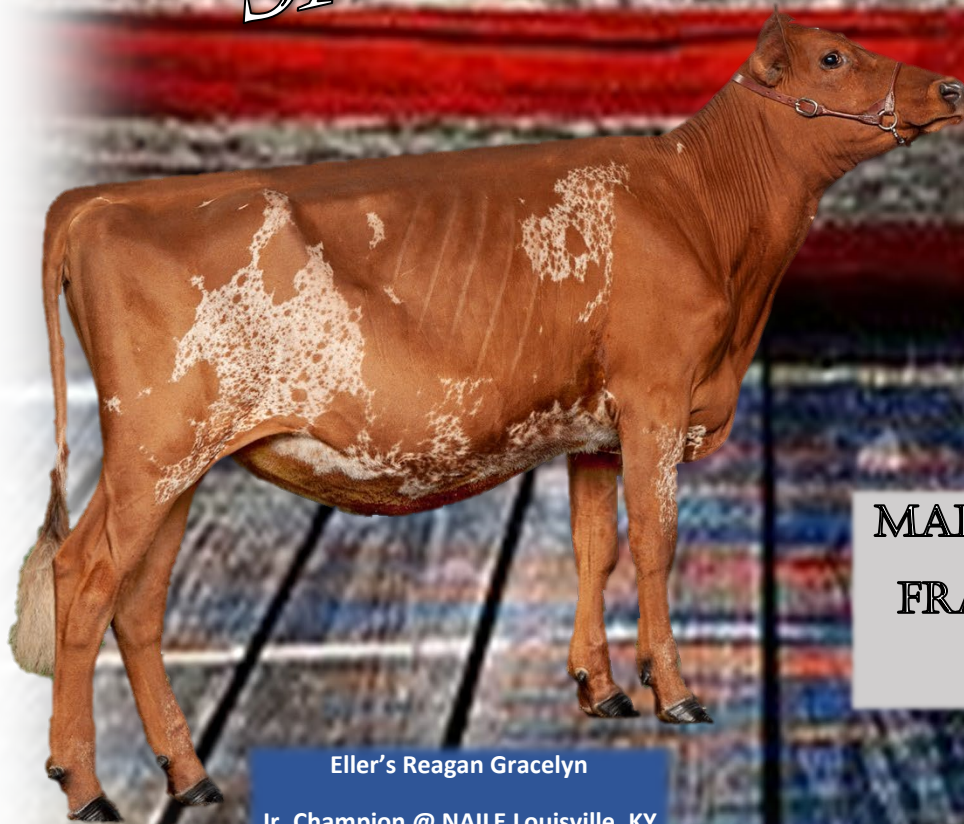

HARD  
CORE  
SELECTION  
SALE V

Molehill Mykola Myrtle EXP

1<sup>st</sup> place Sr. Calf @ WDE 2021



Eller's Reagan Gracelyn

Jr. Champion @ NAILE Louisville, KY

MARCH 12, 2022 11:00 AM  
FRALEY'S AUCTION CO.  
MUNCY, PA



## HARD CORE SELECTION SALE V

SATURDAY MARCH 12, 2022\*\* 11:00 AM

FRALEY'S DAIRY COMPLEX

1515 KEPNER HILL RD MUNCY PA 17756 570-546-6907

### **SALES FORCE:**

ADAM FRALEY	570-772-6837	KEVIN STOLZFUS	717-989-0521
MICHAEL HEATH	443-375-8048	GREG CLARK	814-602-7101
JACK CLIFF	608-448-9541	DALE BENDIG	717-891-0825
TYLER ENDRES	608-333-3579	BERNETA GABLE	814-650-2972
JUSTIN KAUFMAN	814-442-7796	MADISON FISHER	717-422-1907
BRIAN SCHNEBLY	443-766-3176	JEFF VAN PATTON	315-729-1072
JACK LOMEJO JR	315-778-7783	HAROLD FRALEY	570-772-6835
MIKAYLA KRAUSE	217-972-1842	RAY GRAVES	859-209-0695
MIKE GREGORY	815-943-5969	KEITH FISHER	814-932-3524
CHRISSELLE FISHER	814-329-3162	DONNETTE FISHER	814-932-3862
SKYLER REICHARD	717-809-6455	KATIE SCHULTZ	717-543-7883

(cowbuyer agent)

All cattle will be tested for TB, BVD-PI & Brucellosis, and vaccinated for shipping fever. Sale will be broadcast live via: [www.cowbuyer.com](http://www.cowbuyer.com). Bidder pre-approval required. Contact Aaron Ray Tompkins 336-363-4639

**Join us for cattle viewing Friday March 11, 2022 from 5-8 pm at Fraley's Dairy Complex.**

Motels: Nearest motels are located in Williamsport, PA

Comfort Inn	570-601-9300
Best Western	570-326-1981
Candlewood Suites	570-601-9100



1515 Kepner Hill Rd.  
Muncy, PA 17756  
570-546-6907 | [fraleyauction.com](http://fraleyauction.com)



**Front Cover:** Molehill Mykola Myrtle EXP & Eller's Reagan Gracelyn sold in 2021  
Picture taken by Cybil Fisher Photography Cover design by Chriselle Fisher

# TERMS AND CONDITIONS

**TERMS:** The terms of the sale are cash or check made payable to sale management for the full purchase price in U.S. funds on sale day. The seller, sponsor or sale manager reserves the right to require payment by certified check or in cash. If other arrangements for payment are made with the seller, a written agreement acknowledging such terms and signed by both parties must be filed with the sale clerk prior to release. All payments must be made to the sale clerk. No release will be given prior to satisfactory settlement, whereupon a signed order from the clerk must be presented to the loading crew. Seller retains title until payment has been honored unless other arrangements are made. Buyers are entitled to warranties as listed below only after full compliance with these terms.

**Bids:** The highest bidder shall be the buyer. Every animal is pledged to absolute sale unless withdrawn for cause as determined by the sale manager. In case of dispute the animal shall again be put up for advance bids, and if there be no advance bid, the animal shall be sold to the person from whom the auctioneer accepted the last bid. If two or more claim the bid, the auctioneer shall indicate the party whose bid was recognized. Other claimants will be given an opportunity to increase the bid. Bidding directly or indirectly on an animal in which the bidder or any person for whom the bid is made has an ownership interest is prohibited unless the intention to bid is disclosed specific to each animal in the catalog or announced from the auction stand.

**Certificates of Registration:** Certificates of registration showing transfer to the buyer on the records of the Cattle Association for which they are registered, will be furnished by the seller for each animal at no cost.

**Catalog Information:** The material in the sale catalog has been carefully edited. Any errors, omissions, or information noted after the printing of the catalog will be announced from the auction stand. Such announcements will take precedence over printed matter in the catalog. In any event, neither the sponsor nor the sale manager shall be responsible for errors or omissions.

**Risk:** All animals are at the purchasers risk as soon as struck off, but will be cared for at no cost for 24 hours. Purchasers must make arrangements for care of their purchases beyond the 24 hour period. Animals are solely at the seller's risk prior to being struck off, including the time while under the care and supervision of the sponsor or sale manager.

**Breeding Warranty:** The seller guarantees his/her animals to be breeders.

**Warranty:** The seller warrants clear title to the animal and the right to sell the same. The seller makes no other warranties, express or implies, including without limitation, merchantability or fitness for a particular purpose. All warranties cease when an animal is resold or transferred by the original purchaser.

**Health Certificate:** The seller will provide to the buyer an official health certificate for interstate shipment of each animal. No warranty is made as the condition or health of the animal or the result of any future health test or as to the condition of an animal's udder following calving. Herd and/or area accreditation and certification statues and calfhood vaccination status will be printed in the catalog or announced from the auction stand. Health test and condition for sale to states with special health requirements are the sole responsibility of the buyer unless otherwise announced from the auction stand or otherwise agreed prior to sale between the seller and the potential buyer.

**Shipping:** Assistance will be given in loading and shipping animals after the sale but no risk is assumed by anyone associated with the sale when such assistance is given. All costs, risks, and responsibilities are borne by the buyer, and transportation charges on all animal subject adjustment shall be paid by the buyer, unless other arrangements are made.

**Absentee Bidders:** While it is preferable for prospective bidders to attend the sale in person, for the convenience of those not present, members of the sales force will represent you at the sale. Others handling bids for absentee buyers should identify themselves to the sponsor or sale manager before the sale to ensure that the terms of the sale are complied with. Any person handling a bid for an absentee buyer does so as agent only and is not responsible to the buyer for any animal purchased in the capacity.

**Responsibility:** The seller is solely responsible for all warranties, as to animals offered for sale. The sale manager, auctioneer, and sponsor are acting as agents only and are not responsible for the title, condition, quality, fitness or productiveness of any animals sold. Examination of all purchases should be made immediately after purchase and any complaint must be reported to the sale manager before the close of the sale. Neither the sale manager, sale sponsor, the seller, the auctioneer, nor anyone associated with sale shall be responsible for accident, injury, or property loss to anyone attending the sale. The sale manager, sponsor, and auctioneer shall not be liable for payment of the purchase price of any animal sold. In submitting entries and/or selling animals the seller agrees to the terms and conditions set forth herein and assume full responsibility of his or her animals.

**Dam of Lot 1**

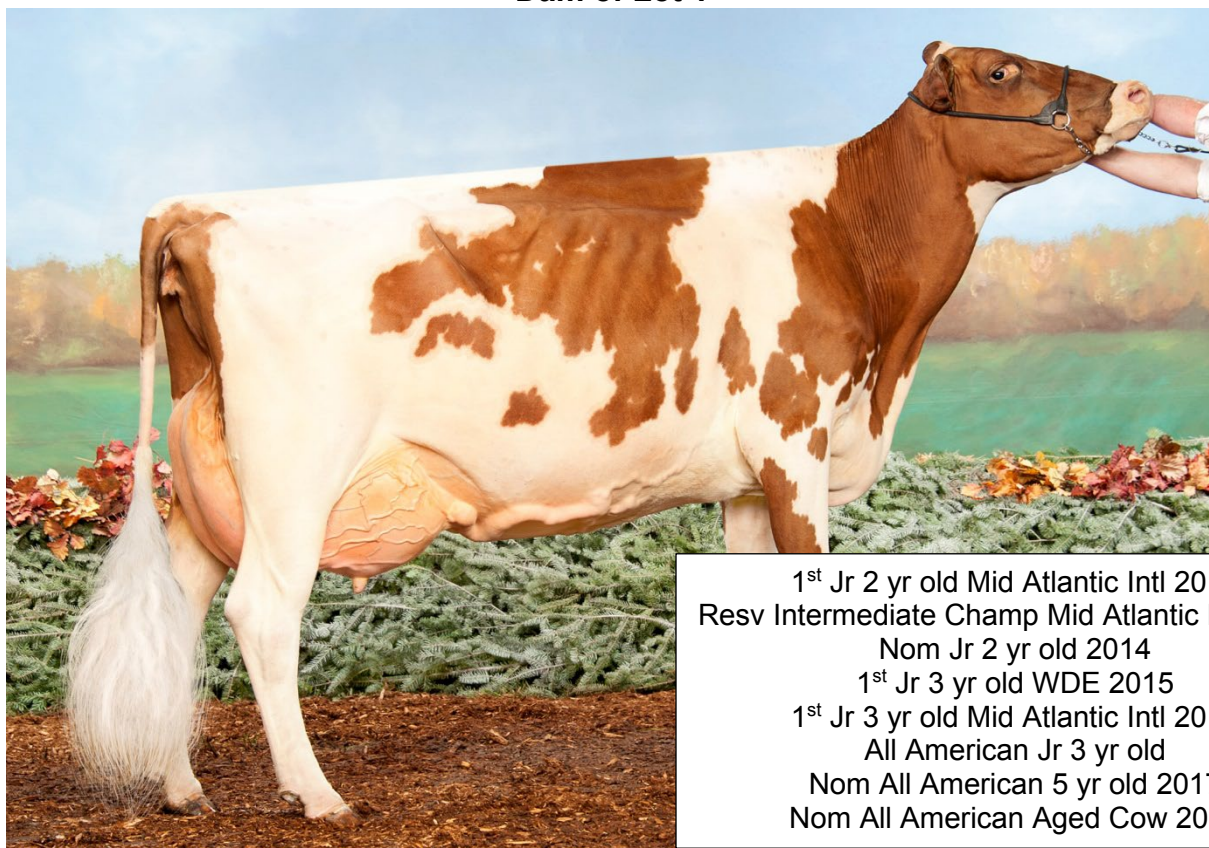

1<sup>st</sup> Jr 2 yr old Mid Atlantic Intl 2014  
 Resv Intermediate Champ Mid Atlantic Natl 2014  
 Nom Jr 2 yr old 2014  
 1<sup>st</sup> Jr 3 yr old WDE 2015  
 1<sup>st</sup> Jr 3 yr old Mid Atlantic Intl 2015  
 All American Jr 3 yr old  
 Nom All American 5 yr old 2017  
 Nom All American Aged Cow 2018

**SUNNY-ACRES CA GINGER EX94 2E**

**LOT 1** Born: 12/1/2021  
 Clark & Evans  
 Little Meadows, PA

**MS B GINGER TEA ET**

100771121

**Forever Schoon Predator ET**

USA 11119921  
 PTA: +55M +2F -2P  
 PTAT: +0.3

**Old-Bankston JC Barclay ET**

USA 840003144800005  
 PTA: -34M +2F +3P  
 PTAT: +0.0

**Steam-Valley Wilton Magic Bri**

USA 100475641 EX94 2E  
 5-11 364 32470 3.3 1058 3.0 977  
 10-08 341 31820 4.0 1275 3.1 984

3rd Dam:

**Palmyra Satellite L Ginger VG86**

3-11 365 20860 3.9 804 3.1 648  
 5-01 299 23620 3.6 844 3.0 715  
 6-00 298 25100 3.1 789 2.9 731

**Sunny-Acres CA Ginger**

USA 100645545 EX94 2E  
 3-00 305 20910 3.9 820 3.4 719  
 329 21770 4.0 865 3.5 752  
 4-01 276 20430 3.9 787 3.3 683  
 5-01 305 24660 4.0 978 3.4 849  
 335 26160 4.0 1040 3.5 904  
 6-02 305 23390 3.7 868 3.5 821

**Sunny-Acres Class Act**

USA 100579550  
 PTA: -469M -4F -6P  
 PTAT: +0.0

5th Dam:

**Palmyra Lincoln G. Ginger EX91**

4-05 365 22340 3.2 726 3.0 679

**Palmyra Ramius S. Ginger**

USA 65002982 EX90  
 1-10 308 20020 4.0 792 3.2 641  
 2-10 365 23311 4.1 951 3.3 779  
 4-02 305 24540 3.9 957 3.1 761  
 365 27263 4.0 1080 3.2 867

6th Dam:

**Palmyra G.M.G. Ginger EX90**

5-09 313 20330 3.5 710 3.2 653

Maternal sister to Lot 2 Dam Sells as Lot 8



HM Jr All American Fall Calf 2021  
 Nom All American Fall Calf 2021  
 1<sup>st</sup> Fall Calf & Jr Champion NAILE 2021  
 2<sup>nd</sup> Fall Calf Jr NAILE 2021  
 1<sup>st</sup> Fall Calf PA All American 2021  
 1<sup>st</sup> and Resv Jr Champion Premier Jr All American 2021

**ELLER'S REAGAN GRACELYN**

**LOT 2** Born: 9/2/2021  
 Chase Eller  
 Roaring Spring, PA

**ELLER'S KINGSIRE GRACEFUL**

840003143480299

**Family-AF-Ayr Distinction**

USA 100578700  
 PTA: -152M -15F -3P  
 PTAT: +1.0

3rd Dam:

**Mowry's Diego Grace VG86**  
 2-04 297 13400 3.9 526 2.9 389

**Bear-Ayr Distinct Kingsire**

USA 840003143480299  
 PTA: -256M -14F +2P  
 PTAT: +1.0

**Daltondale BBK Kuddes**

USA 100483655 EX92 4E  
 6-03 365 27520 3.8 1041 3.3 900  
 7-06 305 29170 3.7 1083 3.2 922

4<sup>th</sup> Dam:

**Mowry's Reno Glitter VG88**  
 1-11 351 23190 3.2 739 2.9 671  
 3-01 357 22000 3.0 653 3.0 670  
 4-02 337 18270 3.3 597 3.0 546  
 5-03 365 20250 3.1 625 2.9 588

**Mowry's Burdette Gracious**

USA 100728066 VG88  
 2-06 308 13855 4.2 584 3.5 481  
 4-06 168 10543 4.4 462 3.3 343  
 RIP  
**Sells as Lot 8**

**Palymra Tri-Star Burdette ET**

USA 100419568  
 PTA: +272M +6F +13P  
 PTAT: +1.0

5<sup>th</sup> Dam:

**Mowry's Paragon Goofy EX92**  
 2-00 365 21760 3.5 764 3.0 650  
 4-01 305 19660 3.1 618 3.0 596  
 5-00 329 16300 3.5 575 3.4 552  
 6-00 365 23750 3.8 898 3.0 722  
 8-03 298 18530 3.4 629 2.8 524  
 9-02 334 19450 3.5 683 2.9 555

**Mowry's Homerun Gracie**

USA 100691694 VG86  
 2-05 305 13100 3.7 491 3.4 441  
 2<sup>nd</sup> Fall Calf 2015 Mid Atlantic  
 National

**6<sup>th</sup> Dam: EX93**

Maternal Sister to Lot 3



3<sup>rd</sup> Summer Yearling Mid-Atlantic Natl 2017

**KOZY KOUNTRY DIMAYA VG87**

**LOT 3** Born: 6/4/2021 **KOZY KOUNTRY DAY DREAMIN'** 840003218556460  
Kozy Country Farm  
Springville, PA

**Family-AF-Ayr Distinction**

USA 100578700  
PTA: -152M -15F -3P  
PTAT: +1.0

**Bear-Ayr Distinct Kingsire**

USA 840003143480299  
PTA: -256M -14F +2P  
PTAT: +1.0

**Daltondale BBK Kuddes**

USA 100483655 EX92 4E  
6-03 365 27520 3.8 1041 3.3 900  
7-06 305 29170 3.7 1083 3.2 922

4<sup>th</sup> Dam:

**Kozy Kountry Danielle VG86**  
4-10 293 11110 4.9 547 3.8 425

**Kozy Kountry Polka Dot**

USA 100680119 EX91  
2-05 365 15390 3.8 592 3.3 504  
3-10 320 15460 3.7 571 3.1 486  
4-11 293 15260 3.2 486 3.0 462  
6-00 318 17340 3.2 557 3.1 537

**Palymra Tri-Star Burdette ET**

USA 100419568  
PTA: +272M +6F +13P  
PTAT: +1.0

5<sup>th</sup> Dam:

**Moy-Ayr Jaye Delilah EX92**  
7-03 312 17550 4.3 752 3.1 546  
Life: 2273D 107910M 4466F  
3431P  
3rd Aged Cow Mid Atlantic 2006

**Kozy Kountry Daisy**

USA 100593549 VG86  
4-05 305 16250 3.6 592 3.2 512  
326 16560 3.6 604 3.2 523

**LOT 4** Born: 10/1/2021  
Emily Mattison  
Wellsboro, PA

**VERMILION REAGAN DEMI**

pending

**Palmyra Bendig Berkely-ET**

USA 69261805  
PTA: -386M -19F -18P  
PTAT: +0.3

**Palmyra Berkely Reagan-ET**

USA 840003123620602  
PTA: -132M +9F -1P  
PTAT: +0.5

**Palmyra Poker LH Rosy-ET**

USA 66591606 EX92  
2-00 298 19900 4.5 896 3.3 654  
3-00 365 26100 4.4 1161 3.5 910

**Vermilion Lochinvar Daisy**

**Mae**  
USA 840003131913543 EX90

**Libby's Lochinvar**

USA 100543021  
PTA: +1044M +0F +11P  
PTAT: +0.8

3<sup>rd</sup> Dam:

**La-Dale Swedmark Dot**

USA 100701739 EX91

**La-Dale Burdette Delight**

USA 100701748 EX90  
3<sup>rd</sup> Jr 2 yr old Mid Atlantic Jr Natl  
2016

**LOT 5** Born: 3/31/2021  
Emily Mattison  
Wellsboro, PA

**VERMILION REAGAN DUTCHESS**  
*Resv Jr Champion Tioga County Fair 2021*

840003210880613

**Palmyra Bendig Berkely-ET**

USA 69261805  
PTA: -386M -19F -18P  
PTAT: +0.3

**Palmyra Berkely Reagan-ET**

USA 840003123620602  
PTA: -132M +9F -1P  
PTAT: +0.5

**Palmyra Poker LH Rosy-ET**

USA 66591606 EX92  
2-00 298 19900 4.5 896 3.3 654  
3-00 365 26100 4.4 1161 3.5 910

**Palmyra Tri-Star Burdette-ET**

USA 100419568  
PTA: +272M +6F +13P  
PTAT: +1.0

**La-Dale Burdette Delight**

USA 100701748 EX90  
3<sup>rd</sup> Jr 2 yr old Mid Atlantic Jr Natl  
2016

**La-Dale Swedmark Dot**

USA 100701739 EX91



**LOT 4** Born: 10/1/2021  
Emily Mattison  
Wellsboro, PA

**VERMILION REAGAN DEMI**

pending

**Palmyra Bendig Berkely ET**

USA 69261805  
PTA: -386M -19F -18P  
PTAT: +0.3

**Palmyra Berkely Reagan ET**

USA 840003123620602  
PTA: -132M +9F -1P  
PTAT: +0.5

**Palmyra Poker LH Rosy ET**

USA 66591606 EX92  
2-00 298 19900 4.5 896 3.3 654  
3-00 365 26100 4.4 1161 3.5 910

**Vermilion Lochinvar Daisy**

**Mae**  
USA 840003131913543 EX90

**Libby's Lochinvar**

USA 100543021  
PTA: +1044M +0F +11P  
PTAT: +0.8

3<sup>rd</sup> Dam:

**La-Dale Swedmark Dot**

USA 100701739 EX91

**La-Dale Burdette Delight**

USA 100701748 EX90  
3<sup>rd</sup> Jr 2 yr old Mid Atlantic Jr Natl  
2016

**LOT 5** Born: 3/31/2021  
Emily Mattison  
Wellsboro, PA

**VERMILION REAGAN DUTCHESS**  
*Resv Jr Champion Tioga County Fair 2021*

840003210880613

**Palmyra Bendig Berkely ET**

USA 69261805  
PTA: -386M -19F -18P  
PTAT: +0.3

**Palmyra Berkely Reagan ET**

USA 840003123620602  
PTA: -132M +9F -1P  
PTAT: +0.5

**Palmyra Poker LH Rosy ET**

USA 66591606 EX92  
2-00 298 19900 4.5 896 3.3 654  
3-00 365 26100 4.4 1161 3.5 910

**Palmyra Tri-Star Burdette ET**

USA 100419568  
PTA: +272M +6F +13P  
PTAT: +1.0

**La-Dale Burdette Delight**

USA 100701748 EX90  
3<sup>rd</sup> Jr 2 yr old Mid Atlantic Jr Natl  
2016

**La-Dale Swedmark Dot**

USA 100701739 EX91

3<sup>rd</sup> Dam to Lot 6

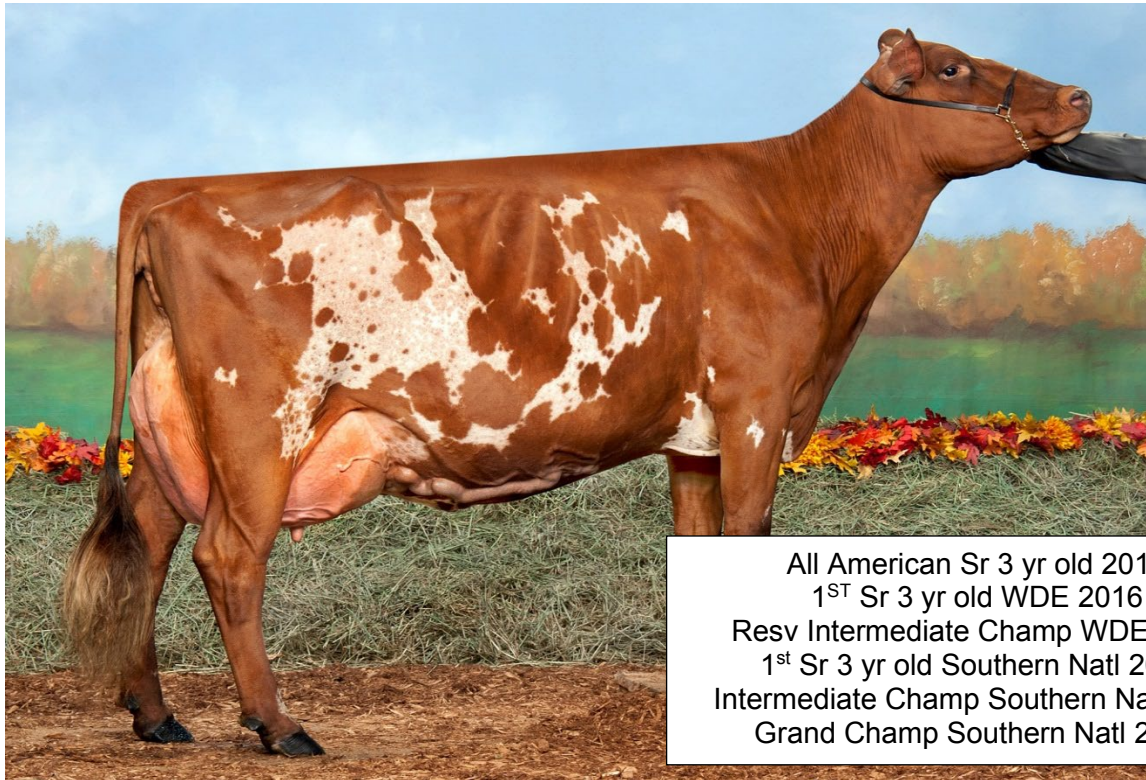

All American Sr 3 yr old 2016  
 1<sup>ST</sup> Sr 3 yr old WDE 2016  
 Resv Intermediate Champ WDE 2016  
 1<sup>st</sup> Sr 3 yr old Southern Natl 2016  
 Intermediate Champ Southern Natl 2016  
 Grand Champ Southern Natl 2016

**MOWRY'S POPO MISTLETOE EX90**

**LOT 6** Born: 7/19/2020 **ALL-GLO BURDETTE MAGGIE** 840003215661010  
 Avery Kaufman *Due September 22, 2022 to Palmyra Berkley Reagan-ET*  
 Berlin, PA

**Palmyra Tri-Star Burdette-ET**  
 USA 100419568  
 PTA: +272M +6F +13P  
 PTAT: +1.0

**Mowry's Dazzle Mia**  
 USA 840003146450539 VG85  
 1-11 305 12100 4.0 481 3.1 376  
 365 14900 4.0 601 3.1 473

**Palmyra Tri-Star**  
 USA 150440  
 PTA: +55M +2F +0P  
 PTAT: +0.0

**Palmyra Reno Bethany ET**  
 USA 100101191 EX90  
 3-01 365 30930 3.6 1104 3.3 1006  
 4-08 365 35780 3.8 1374 3.1 1123

**Family-AF-Ayr Reality Dazzle ET**  
 USA 100605350  
 PTA: +11M +1F -9P  
 PTAT: +0.2

**Mowry's Roush Mega**  
 USA 100722556 VG86  
 3-01 275 10120 4.1 411 3.4 344

3<sup>rd</sup> Dam:  
**Mowry's Popo Mistletoe EX90**  
 2-03 324 10320 4.6 479 3.1 317  
 HM All American 4 yr old 2017

4<sup>th</sup> Dam:  
**Mowry's Soldier Mia EX91**  
 6-05 335 24880 3.1 764 2.9 713  
 Life: 2283D 128250M 4793F  
 3805P

5<sup>th</sup> Dam:  
**Mowry's Tri-Star Misty EX90**  
 2-11 319 18250 3.3 605 2.9 526

6<sup>th</sup> Dam:  
**Mowry's Brendan Maggie VG87**  
 6-07 305 18280 3.1 573 2.9 530

Dam of Lot 7



Hm All American Lifetime Component 2021  
All American Aged Cow 2019  
Resv All American 100,000 lb cow 2019  
Unan All American Aged Cow 2018  
All American 5 yr old 2017  
All American 4 yr old 2016

**BEAR-AYR BURDETTE RAY EX94**

**LOT 7** Born: 9/13/2019  
Peter Vail  
Englewood, FL

**ELITE-HP RIPPLE ET** 840003150322375  
*Bred January 8, 2022 to Marilie Autograph-ET*  
2-01 90 6050 4.0 244 3.0 182 RIP  
2-01 305 18075 4.1 733 3.1 555 Proj.

**Forever Schoon Predator ET**  
USA 11119921  
PTA: +55M +2F -2P  
PTAT: +0.3

**Palmyra Tri-Star Reality**  
USA 100369452  
PTA: +423M +14F +1P  
PTAT: +0.3

**Forever Schoon Pretty**  
USA 7441960  
4-07 359 25064 4.4 1098 3.6 895  
6-07 365 26026 4.6 1206 3.4 884

**Palmyra Tri-Star Burdette ET**  
USA 100419568  
PTA: +272M +6F +13P  
PTAT: +1.0

**Bear-Ayr Burdette Ray**  
USA 100637522 EX94  
3-10 348 28910 3.9 1126 3.1 905  
4-11 317 26100 3.4 897 3.2 830  
6-00 339 31240 4.1 1281 3.1 957  
7-01 365 34000 3.3 1128 3.0 1005

**Daltondale Captain Rosid ET**  
USA 100580624 EX92  
3-05 337 24010 4.2 997 3.2 759  
4-06 363 26320 4.1 1081 3.3 869  
5-08 365 32590 4.3 1404 3.1 1023  
7-01 365 28520 4.1 1174 3.2 916

3rd Dam:  
**Daltondale BBK Rosie VG87**  
3-02 333 14050 4.2 588 3.2 490  
4-02 346 17750 4.0 712 3.4 607  
5-04 305 18040 3.7 673 3.1 567

4th Dam:  
**Daltondale KK Rosalee**  
3-05 365 19230 3.9 754 3.3 643

She Sells Dam of Lot 2



**LOT 8** Born: 2/10/2017 **MOWRY'S BURDETTE GRACIOUS VG88** 100728066  
Chase Eller 2-06 308 13855 4.2 584 3.5 481  
Roaring Spring, PA 4-06 168 10543 4.4 462 3.3 343 RIP  
*Due September 2, 2022 to sexed Palmyra Ruth's Rushmore*

**Palmyra Tri-Star Burdette ET**

USA 100419568  
PTA: +272M +6F +13P  
PTAT: +1.0

**Mowry's Homerun Gracie**

USA 100691694 VG86  
2-05 305 13100 3.7 491 3.4 441  
2<sup>nd</sup> Fall Calf 2015 Mid Atlantic  
National

**Palmyra Tri-Star**

USA 150440  
PTA: +55M +2F +0P  
PTAT: +0.0

**Palmyra Reno Bethany ET**

USA 100101191 EX90  
3-01 365 30930 3.6 1104 3.3 1006  
4-08 365 35780 3.8 1374 3.1 1123

**Faucher Homerun ET**

CAN 106675541  
PTA: -997M -52F -24P  
PTAT: -0.4

**Mowry's Diego Grace**

USA 100613122 VG86  
2-04 297 13400 3.9 526 2.9 389

3rd Dam:

**Mowry's Reno Glitter VG88**

1-11 351 23190 3.2 739 2.9 671  
3-01 357 22000 3.0 653 3.0 670  
4-02 337 18270 3.3 597 3.0 546  
5-03 365 20250 3.1 625 2.9 588

4th Dam:

**Mowry's Paragon Goofy EX92**

2-00 365 21760 3.5 764 3.0 650  
4-01 305 19660 3.1 618 3.0 596  
5-00 329 16300 3.5 575 3.4 552  
6-00 365 23750 3.8 898 3.0 722  
8-03 298 18530 3.4 629 2.8 524  
9-02 334 19450 3.5 683 2.9 555

5th Dam:

**Triple-J Jetstream Glorie EX93**

3-11 364 20180 3.7 746 3.4 685  
5-01 342 20900 3.7 781 3.3 683  
LIFE: 129060M 4929F 4398P

**LOT 9** Born: 6/28/2020  
Emily Mattison  
Wellsboro, PA

**VERMILION REAGAN DALYA** pending  
*Bred February 14, 2022 to Cedarcut Colata's Champion*

**Palmyra Bendig Berkely ET**

USA 69261805  
PTA: -386M -19F -18P  
PTAT: +0.3

**Palmyra Berkely Reagan ET**

USA 840003123620602  
PTA: -132M +9F -1P  
PTAT: +0.5

**Palmyra Poker LH Rosy ET**

USA 66591606 EX92  
2-00 298 19900 4.5 896 3.3 654  
3-00 365 26100 4.4 1161 3.5 910

**Vermilion Lochinvar Daisy**

**Mae**  
USA 840003131913543 EX90

**Libby's Lochinvar**

USA 100543021  
PTA: +1044M +0F +11P  
PTAT: +0.8

3<sup>rd</sup> Dam:

**La-Dale Swedmark Dot**

USA 100701739 EX91

**La-Dale Burdette Delight**

USA 100701748 EX90  
3<sup>rd</sup> Jr 2 yr old Mid Atlantic Jr Natl  
2016

**LOT 10** Born: 3/31/2020  
Emily Mattison  
Wellsboro, PA

**VERMILION REAGAN DOTTY** pending  
*Bred February 14, 2022 to Cedarcut Colata's Champion*

**Palmyra Bendig Berkely ET**

USA 69261805  
PTA: -386M -19F -18P  
PTAT: +0.3

**Palmyra Berkely Reagan ET**

USA 840003123620602  
PTA: -132M +9F -1P  
PTAT: +0.5

**Palmyra Poker LH Rosy ET**

USA 66591606 EX92  
2-00 298 19900 4.5 896 3.3 654  
3-00 365 26100 4.4 1161 3.5 910

**La-Dale Burdette Delight**

USA 100701748 EX90  
3<sup>rd</sup> Jr 2 yr old Mid Atlantic Jr Natl  
2016

**Palmyra Tri-Star Burdette ET**

USA 100419568  
PTA: +272M +6F +13P  
PTAT: +1.0

**La-Dale Swedmark Dot**

USA 100701739 EX91

**LOT 11** Born: 3/31/2020  
Emily Mattison  
Wellsboro, PA

**VERMILION REAGAN DULLCEY**  
*Bred 12/15/2021 to Cedarcut Colata's Champion*

pending

**Palmyra Berkely Reagan ET**

USA 840003123620602  
PTA: -132M +9F -1P  
PTAT: +0.5

**Palmyra Bendig Berkely ET**

USA 69261805  
PTA: -386M -19F -18P  
PTAT: +0.3

**Palmyra Poker LH Rosy ET**

USA 66591606 EX92  
2-00 298 19900 4.5 896 3.3 654  
3-00 365 26100 4.4 1161 3.5 910

**Vermilion Lochinvar Delia**

USA 100753512 EX91

**Libby's Lochinvar**

USA 100543021  
PTA: +1044M +0F +11P  
PTAT: +0.8

**La-Dale Burdette Delight**

USA 100701748 EX90  
3<sup>rd</sup> Jr 2 yr old Mid Atlantic Jr Natl  
2016

3<sup>rd</sup> Dam:

**La-Dale Swedmark**

**Dot**

USA 100701739 EX91

---

**CONSIGNORS**

**LOT #**

**AYRSHIRE**

Eller, Chase	2,8
Evans & Clark	1
Kozy Kountry Farm	3
Mattison, Emily	4,5,9,10,11
Kaufman, Avery	6
Vail, Peter	7

**GUERNSEYS**

Basse & Hillpoint & Snider	12,15
Snider Homestead	17
Clark, Beth Anne	16
Stolfus, Karli	13
Stolfus, Karli & Kolby	14

3<sup>rd</sup> Dam of Lot 12

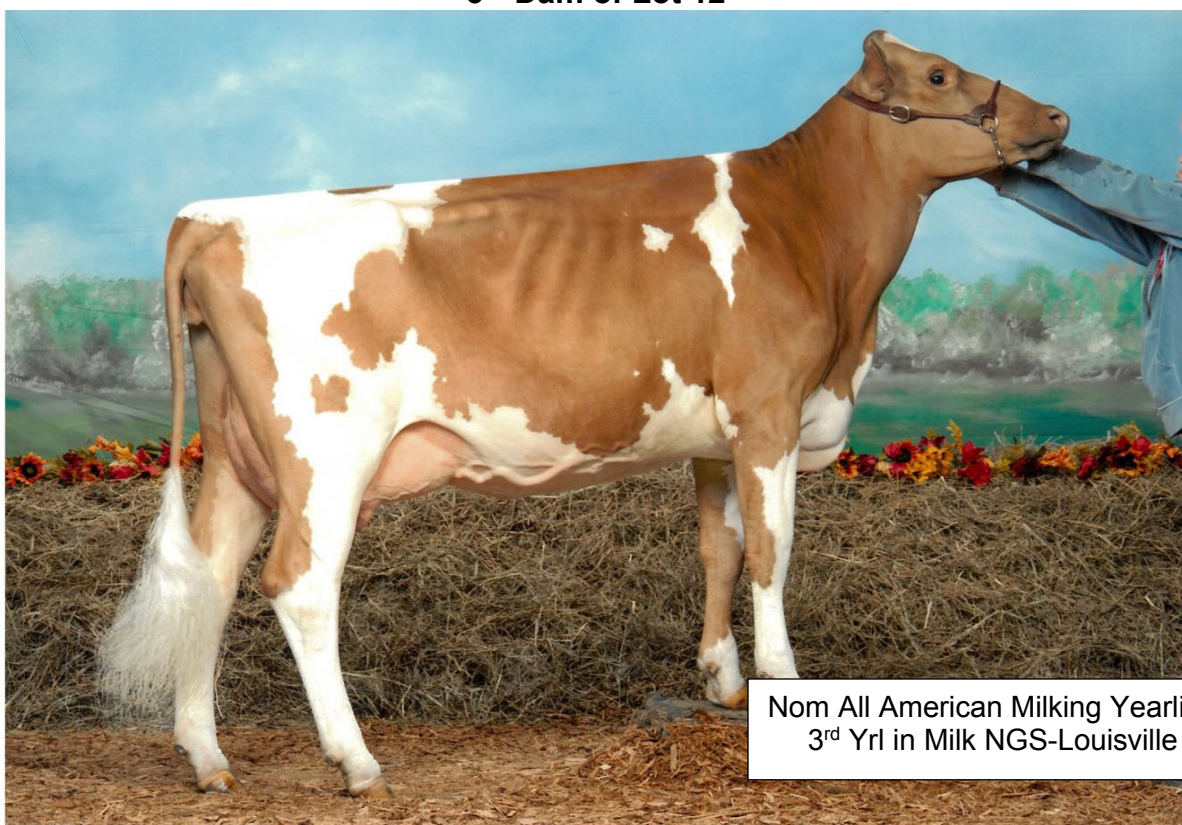

Nom All American Milking Yearling 2011  
3<sup>rd</sup> Yrl in Milk NGS-Louisville 2011

**SNIDERS YOGI ANIAKA ET EX91**

**LOT 12** Born: 9/30/2021  
Snider & Hillpoint & Basse  
New Enterprise, PA

**SNIDERS HPGG ANNYMAE** 97012620  
*A2A2 by parentage*

**Sniders All In Razor**  
USA 97008627 **A2A2**  
PTA: +144M -7F +1P  
PTAT: +0.4

**Sniders Lonestar All-In**  
USA 97000272  
PA: -63M -2F -1P  
PTAT: +0.6

**Sniders HP GG All in**  
**Altralee**  
USA 97005694 VG85  
2-03 352 18700 4.5 844 3.4 638  
3-06 305 17796 4.4 783 3.2 569  
proj  
**Sells as Lot 15**

**Sniders Achieve Rain ET**  
USA 68049037 VG87 **A2A2**  
7-00 365 19120 4.2 808 3.2 616

**Sniders Lonestar All-In**  
USA 97000272  
PA: -63M -2F -1P  
PTAT: +0.6

**Sniders HP GG Levi Alltra**  
**ETV**  
USA 840003130830847 VG86  
**A2A2**  
3-01 345 14350 4.8 687 3.3 479  
4-02 304 14700 4.9 720 3.3 488

3<sup>rd</sup> Dam:  
**Sniders Yogi Aniaka ET**  
USA 68028545 EX91  
1-11 348 13520 4.2 572 3.2 439  
3-01 365 19060 4.6 873 3.4 639  
4-09 365 21020 4.3 899 3.2 673

4<sup>th</sup> Dam:  
**Cedar Fringed Altann EX95**  
6-04 365 31150 4.8 1486 3.0 941  
8-07 365 25830 4.9 1273 3.1 791  
LIFE: 168160M 8035F 5522P

**Granddam of Lot 13**



1st Production Cow Guernsey Gold Showcase 2021  
Grand & Sr Champ Guernsey Gold Showcase Jr show 2021  
3<sup>rd</sup> Sr 3 yrold NGS-Harrisburg 2016  
3<sup>rd</sup> Sr 3 yr old NGS-Louisville 2016

**WARWICK MANOR CHRIS CARLY VG88**

**LOT 13** Born: 3/28/2020  
Karli Stolfus  
East Earl, PA

**WARWICK MANOR LATIMER CHARLOTTE** 97010107  
*Due June 1, 2022 to Femara WMF Sweetride George*  
**A2A2 by parentage**

**Coulee Crest Fame Latimer**  
**ET**  
USA 78001154 **A2A2**  
PTA: -132M -7F +14P  
PTAT: +1.5

**Millborne Tiller Feyes Fame**  
USA 68008443 **A2A2**  
PTA: -141M -19F +1P  
PTAT: +1.6

**Coulee Crest AP Lorilee**  
USA 68042571 EX90  
2-10 365 41180 4.7 1945 3.5 1425

**Warwick Manor Regal Chloe**  
USA 97004763 G+80 **A2A2**  
3-02 304 15460 4.4 679 3.4 529

**Friendship Regal ET**  
USA 604273  
PTA: -549M -36F -27P  
PTAT: +0.6

**Warwick Manor Chris Carly**  
USA 68038889 VG88  
2-02 336 18870 5.6 1052 3.4 651  
3-03 365 19820 5.3 1057 3.9 770  
4-11 365 23490 5.2 1227 3.5 826  
6-03 317 22010 5.1 1126 3.4 748  
7-03 344 22500 5.5 1242 3.8 847

3<sup>rd</sup> Dam:  
**Warwick Manor Atlas**  
**Clarabelle EX93**  
2-07 365 22040 4.9 1071 3.3 724  
4-09 365 28370 5.3 1515 3.4 963  
6-02 365 23540 6.1 1433 3.8 891  
1<sup>st</sup> Aged Cow NGS-Harrisburg  
2016



Dam of Lot 14

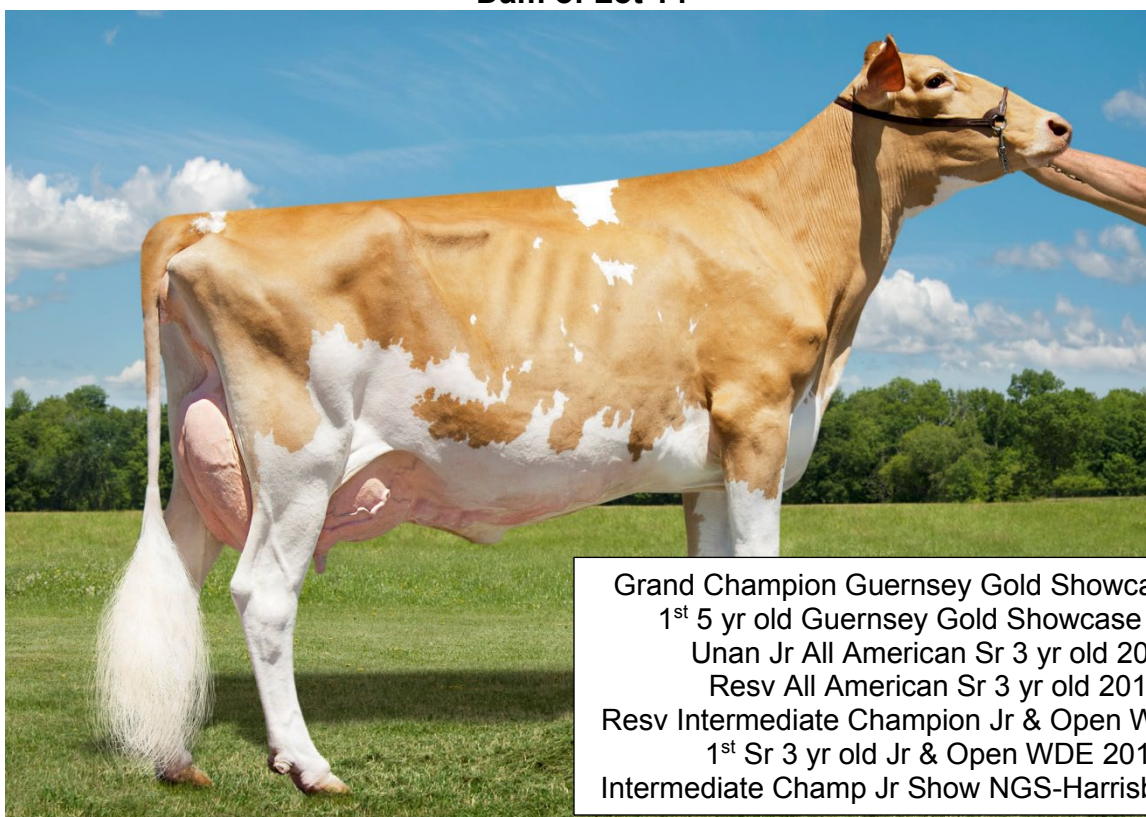

Grand Champion Guernsey Gold Showcase 2020  
 1<sup>st</sup> 5 yr old Guernsey Gold Showcase 2020  
 Unan Jr All American Sr 3 yr old 2018  
 Resv All American Sr 3 yr old 2018  
 Resv Intermediate Champion Jr & Open WDE 2018  
 1<sup>st</sup> Sr 3 yr old Jr & Open WDE 2018  
 Intermediate Champ Jr Show NGS-Harrisburg 2018

**WARWICK MANOR TY CARTER EX93**

**LOT 14** Born: 4/8/2020  
 Karli & Kolby Stoltzfus  
 East Earl, PA

**WARWICK MANOR AM PIE CLOVER ETV** 97010112  
*Due June 1, 2022 to Femara WMF Sweetride George*

**Indian Acres American Pie**  
 USA 68016348 **A2A2**  
 PTA: +82M -28F -5P  
 PTAT: +0.1

**Idle Gold E Challenge ET**  
 USA 604268 **A2A2**  
 PTA: -538M +1F -1P  
 PTAT: -0.3

Maternal Sisters to Lot:  
**Warwick Manor Kip Collins**  
 3-00 342 22630 4.7 1054 3.3 757  
**Warwick Manor Brady Carson**  
 2-05 348 23330 5.6 1316 3.4 783

**Indian Acres MM Pistachio Pie**  
 USA 3076310 EX94  
 4-10 365 26187 5.1 1330 3.6 939

3<sup>rd</sup> Dam:  
**Warwick Manor Fayette Christy EX92**  
 2-04 311 19730 4.3 845 3.1 603  
 3-04 327 22390 4.1 915 3.0 679  
 4-05 297 20850 4.5 944 3.1 650  
 5-04 362 27720 5.3 1469 3.3 917

**Warwick Manor Ty Carter**  
 USA 78004155 EX93 **A1A2**  
 2-03 282 16300 4.7 769 3.3 545  
 3-07 309 20030 5.0 1003 3.2 646  
 5-04 305 24990 5.6 1404 3.4 840  
 365 28970 5.7 1637 3.4 993

**Knapps Regis Ty ET**  
 USA 68039030  
 PTA:  
 PTAT: +0.4

4<sup>th</sup> Dam:  
**Warwick Manor Allman Cutie VG87**  
 2-10 319 19310 5.0 966 3.4 648  
 3-10 310 18370 4.9 891 3.5 634

**Warwick Manor Chris Colby**  
 USA 68038889  
 2-02 349 13310 5.9 784 3.3 439

3<sup>rd</sup> Dam of Lot 15

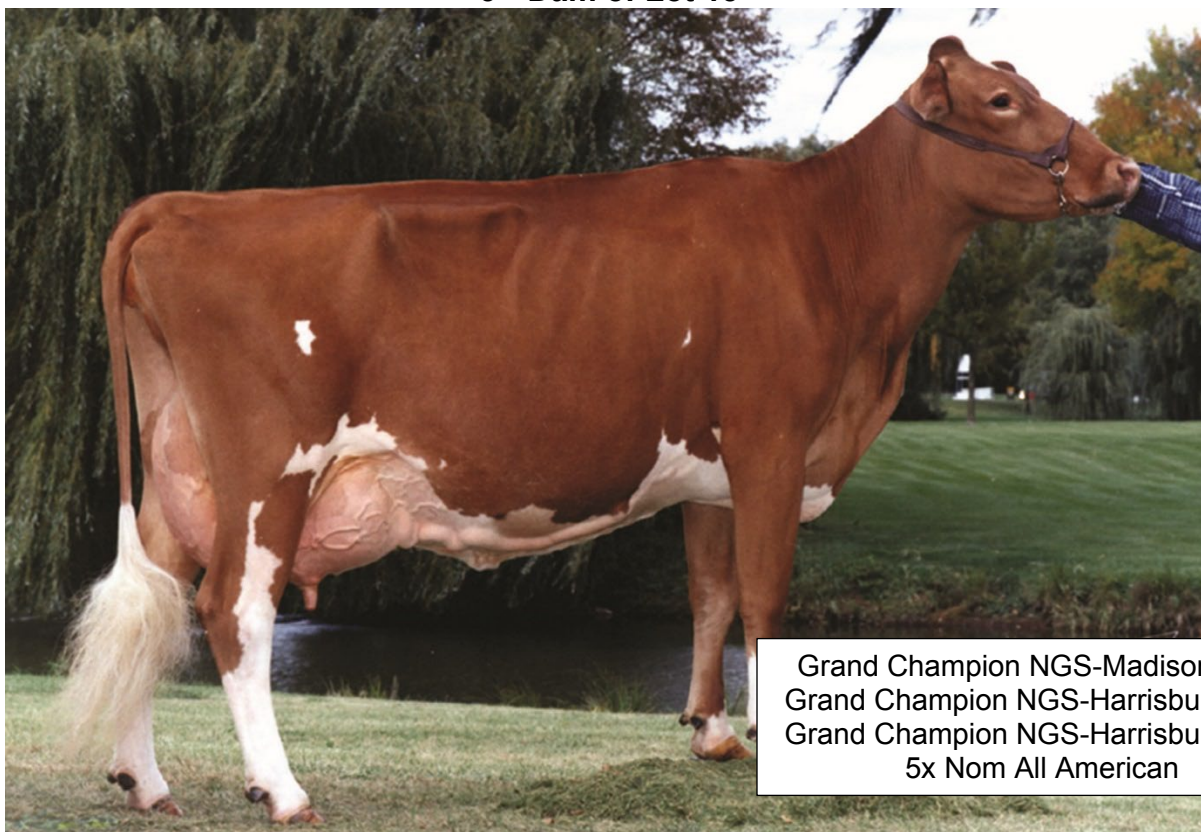

Grand Champion NGS-Madison 2000  
 Grand Champion NGS-Harrisburg 2000  
 Grand Champion NGS-Harrisburg 2001  
 5x Nom All American

**CEDAR FRINGED ALTANN EX95**

**LOT 15** Born: 5/18/2020 **SNIDERS HP GG ALL IN ALTRALEE VG85** 97005694  
 Snider, Hillpoint, Basse *Due September 1, 2022 to Coulee Crest Grumpy Legend*  
 New Enterprise, PA 2-03 352 18700 4.5 844 3.4 638 **A2A2 by parentage**

**Sniders Lonestar All-In**  
 USA 97000272  
 PA: -63M -2F -1P  
 PTAT: +0.6

**Sniders HP GG Levi Alltra ETV**  
 USA 840003130830847 VG86  
**A2A2**  
 3-01 345 14350 4.8 687 3.3 479  
 4-02 304 14700 4.9 720 3.3 488  
*Her daughter sells as Lot 12*

**Springhill J Lonestar ET**  
 USA 68030411 **A2A2**  
 PTA: +222M +7F +13P  
 PTAT: +0.5

**Sniders Mission Avilla ET**  
 USA 68045141 EX93 **A2A2**  
 5-00 341 19840 4.3 853 3.3 657

**Land of Living RO Levi ET**  
 USA 68005816 **A2A2**  
 PTA: +139M -25F -1P  
 PTAT: +1.3

**Sniders Yogi Aniaka ET**  
 USA 68028545 EX91  
 1-11 348 13520 4.2 572 3.2 439  
 3-01 365 19060 4.6 873 3.4 639  
 4-09 365 21020 4.3 899 3.2 673  
 Nom AA Milking Yrl 2011

Maternal Sisters to Dam of Lot:  
**Sniders HP GG Kringle**  
**Ayle ETV**  
 1-11 361 21480 5.4 1167 3.3 708  
**Sniders HP GG Kringle**  
**Anyia ETV**  
 2-11 365 18890 5.0 944 3.5 669  
**Sniders HP GG Lone Star**  
**Abby ETV**  
 3-04 305 17480 4.3 752 3.3 579

3<sup>rd</sup> Dam:  
**Cedar Fringed Altann EX95**  
 6-04 365 31150 4.8 1486 3.0 941  
 8-07 365 25830 4.9 1273 3.1 791  
 LIFE: 168160M 8035F 5522P

Daughter of Lot 16



2<sup>nd</sup> Spring Yearling NGS-Madison 2021  
Resv All American Spring Yearling 2021

**MISTY MEADOWS DRONE JEZZY**

**LOT 16** Born: 3/26/2018 **MISTY MEADOWS SUITOR JEZABELLE VG87** 97005909  
 Beth Anne Clark *Fresh 12/24/2021* *Bred 2/20/22 to Up The Creek London Audrey*  
 New Paris, PA 2-01 363 16670 4.7 779 3.2 534 **A2A2**

**Misty Meadows Lone Star Sutor**

USA 97002274 **A2A2**  
 PA: -177M -7F -2P  
 PTAT: +0.0

**Springhill J Lonestar ET**

USA 68030411 **A2A2**  
 PTA: +222M +7F +13P  
 PTAT: +0.5

**Misty Meadows Rebel Suite**

USA 78003620 EX94 **A2A2**  
 6-01 365 22910 4.3 989 3.1 720

3<sup>rd</sup> Dam:

**Misty Meadows Boomer Jute**

**G+82**  
**A2A2**  
 1-11 365 16240 4.2 684 3.1 509  
 3-01 364 18690 3.9 724 3.2 604  
 Exported to Mexico

**Misty Meadows A Pie**

**Jasmine**  
 USA 97001345 G78 **A2A2**  
 2-00 314 15250 4.1 623 2.9 436  
 3-00 349 17870 4.0 714 3.0 538  
 4-01 350 18270 4.2 762 3.0 556

**Indian Acres American Pie**

USA 68016348 **A2A2**  
 PTA: +82M -28F -5P  
 PTAT: +0.1

4<sup>th</sup> Dam:

**Misty Meadows Jet Java**

**VG88**  
 2-03 291 18410 3.8 696 3.0 557

**Misty Meadows Arrington**

**Jabari**  
 USA 78001994 G+81 **A2A2**  
 2-03 216 12121 3.9 467 2.9 350  
 Exported to Mexico

3<sup>rd</sup> Dam of Lot 17

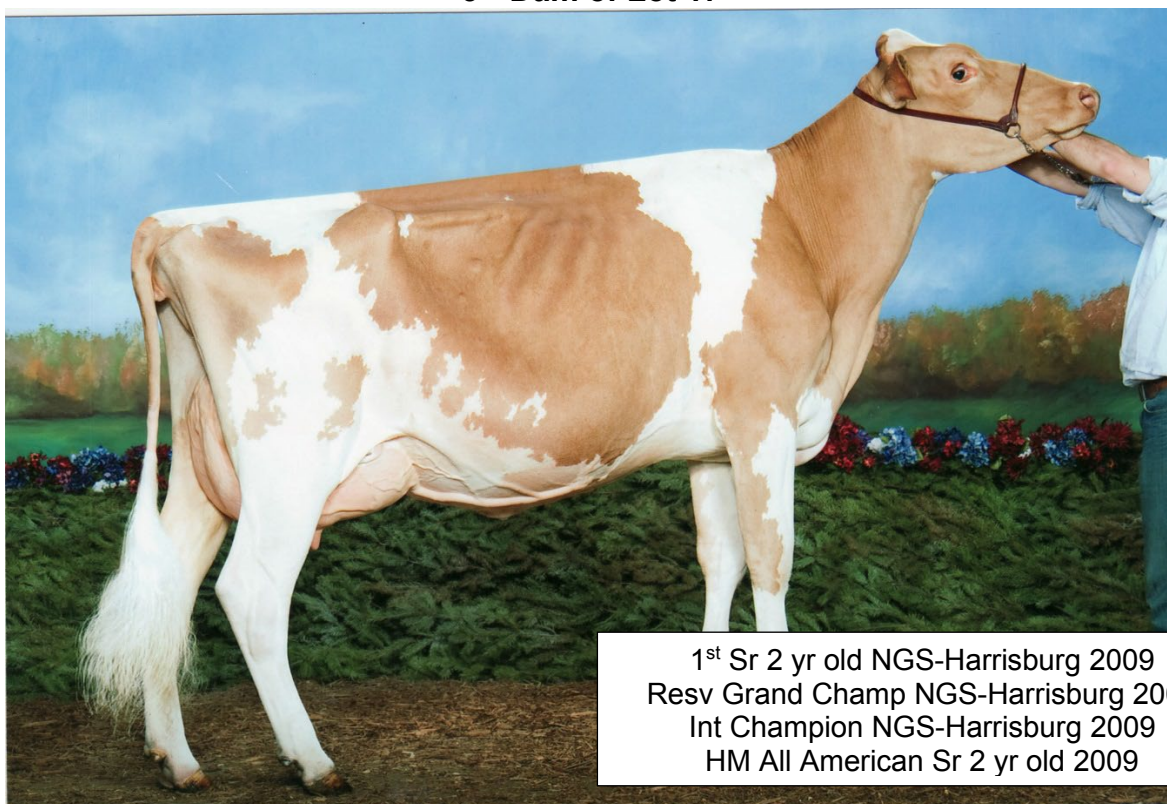

1<sup>st</sup> Sr 2 yr old NGS-Harrisburg 2009  
Resv Grand Champ NGS-Harrisburg 2009  
Int Champion NGS-Harrisburg 2009  
HM All American Sr 2 yr old 2009

**SNIDERS ADACKA HORIZON VG86**

**LOT 17** Born: 3/12/2021  
Aaron Gable  
New Enterprise, PA

**SNIDERS LATIMERS ZOMBIE** 97011832  
**MALE A2A2**

**Coulee Crest Fame Latimer**  
**ET**

USA 78001154 A2A2  
PTA: -132M -7F +14P  
PTAT: +1.5

**Sniders A Jack Heidi**

USA 97005683 G+82  
2-01 331 15330 4.6 699 3.5 535  
3-01 305 16192 4.5 735 3.4 558

**Millborne Tiller Feyes Fame**

USA 68008443 A2A2  
PTA: -141M -19F +1P  
PTAT: +1.6

**Coulee Crest AP Lorilee**

USA 68042571 EX90  
2-10 365 41180 4.7 1945 3.5 1425

**Sniders Geo Apple Jack**

USA 78004895

**Sniders Arrington Huggie**

USA 68045146 G+83  
2-01 299 12580 4.9 622 3.4 434  
3-00 365 17950 4.5 810 3.4 608  
4-02 345 16110 4.8 772 3.3 539  
5-03 365 17530 4.1 724 3.4 594

3<sup>rd</sup> Dam:

**Sniders Adacka Horizon**  
**VG86**

2-06 365 18040 4.0 722 3.2 575

4<sup>th</sup> Dam:

**Sniders Magicman Haven ET**  
**EX91**

2-03 365 18160 4.0 735 3.2 588  
4-00 338 18340 3.8 701 3.2 596  
5-06 306 22900 3.5 796 3.0 697  
6-06 365 31510 3.4 1064 3.1 975

**Granddam of Lot 18**

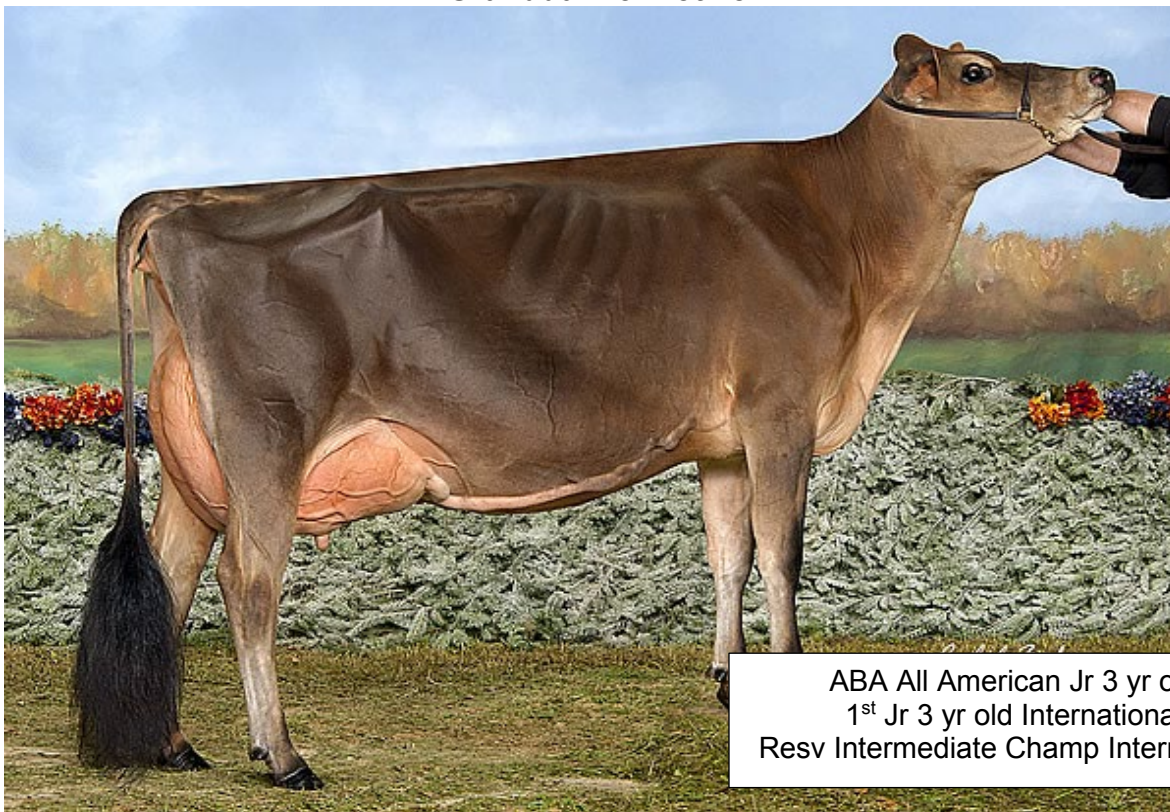

ABA All American Jr 3 yr old 2015  
1<sup>st</sup> Jr 3 yr old International 2015  
Resv Intermediate Champ International 2015

**CHILLI PREMIER CINEMA ET EX93**

**LOT 18**

**5 #1 IVF REVERSE SORTED FROZEN EMBRYOS  
DIRECT TRANSFER**

Steve O'Farrell  
Pittsburgh, PA

**River Valley Venus VIP ET**

USA 840003126479167  
PTA: -2058M -72F -62P  
PTAT: +1.4

**Elliotts Fizz Carnival ET**

USA 840003134122916  
Jr Champ OH State Fair 2017  
1<sup>st</sup> Fall Calf OH State Fair 2017  
1<sup>st</sup> Fall Calf Premier Jr Show  
2017

***Daughter sells as Lot 27***

**Chilli Action Colton ET**

USA 66738335  
PTA: -1801M -28F -43P  
PTAT: +1.7

**TJ Classic Minister Venus ET**

USA 117243875 EX95  
5-04 305 16090 6.3 1006 3.5 567  
8-00 305 14990 4.8 727 3.5 528

**J-Kay Tequila Fizz**

USA 67060052  
PTA: -2061M -74F -66P  
PTAT: +0.8

**Chilli Premier Cinema ET**

USA 71577202 EX93  
1-11 305 16691 4.9 812 3.7 625  
2-11 305 21669 5.4 1179 3.8 820  
4-01 305 21170 5.6 1187 3.9 824

3<sup>rd</sup> Dam:

**Family Hill Connection Chilli ET**

USA 114535186 EX91  
2-04 266 17560 7.6 1335 4.0 694  
1<sup>st</sup> Sr 2 yr old PA All American  
2007

4<sup>th</sup> Dam:

**Pleasant Nook F Prize Circus**

CAN 10203736 EX97  
4-06 305 22000 4.9 1087 3.6 799  
6-04 305 22920 4.5 1038 3.5 813  
***2X National Grand Champ All  
American Jersey Show***

Dam of Lot 19



Jr Champion NY Spring Carousel 2019  
1<sup>st</sup> Summer Yrl All American Jr Jersey Show 2019  
5<sup>th</sup> Jr 3 yr old The Jersey Event 2020

**BIG GUNS ANDREAS VANISH ET VG88**

**LOT 19** Born: 12/5/2021  
Sabrina Clark & Madison Fisher  
Springville, PA

**BGKK FERDINAND VICTORIA ET**

840003218556304

**Isau Lightning Ridge  
Ferdinand**

AUS 778373  
PTA: -442M +7F -7P  
PTAT: +0.8

**Big Guns Andreas Vanish  
ET**

USA 840003136205529 VG88  
2-00 305 11789 5.1 599 4.1 489  
2-11 305 21064 5.4 1128 3.6 865

**Bushlea PN Viral-ET**

AUS 705410  
PTA: -877M +9F -9P  
PTAT: +0.9

**Bushlea Galaxie Fernleaf 4**

AUS EX90  
2-03 305 15637 5.5 840 3.8 585

**Sunset Canyon Andreas**

USA 117597125  
PTA: -1947M -80F -60P  
PTAT: +0.9

**Big Guns Jamaica Vanilla**

USA 67005009 EX95  
8-09 365 25784 5.1 1334 3.6 929  
ABA All American Aged Cow 2016  
1<sup>st</sup> Mature Cow WDE & NAILE 2016  
ABA HM All American Aged Cow  
2013  
Grand Champion WDE Jr Show 2012

3rd Dam:

**Big Guns Hercules  
Veranda VG88**

4th Dam:

**Hillacres Vavoom Voomer  
EX93**

5<sup>th</sup> Dam:

**Hillacres Villas Vavoom  
VG88**

Great Granddam of Lot 20

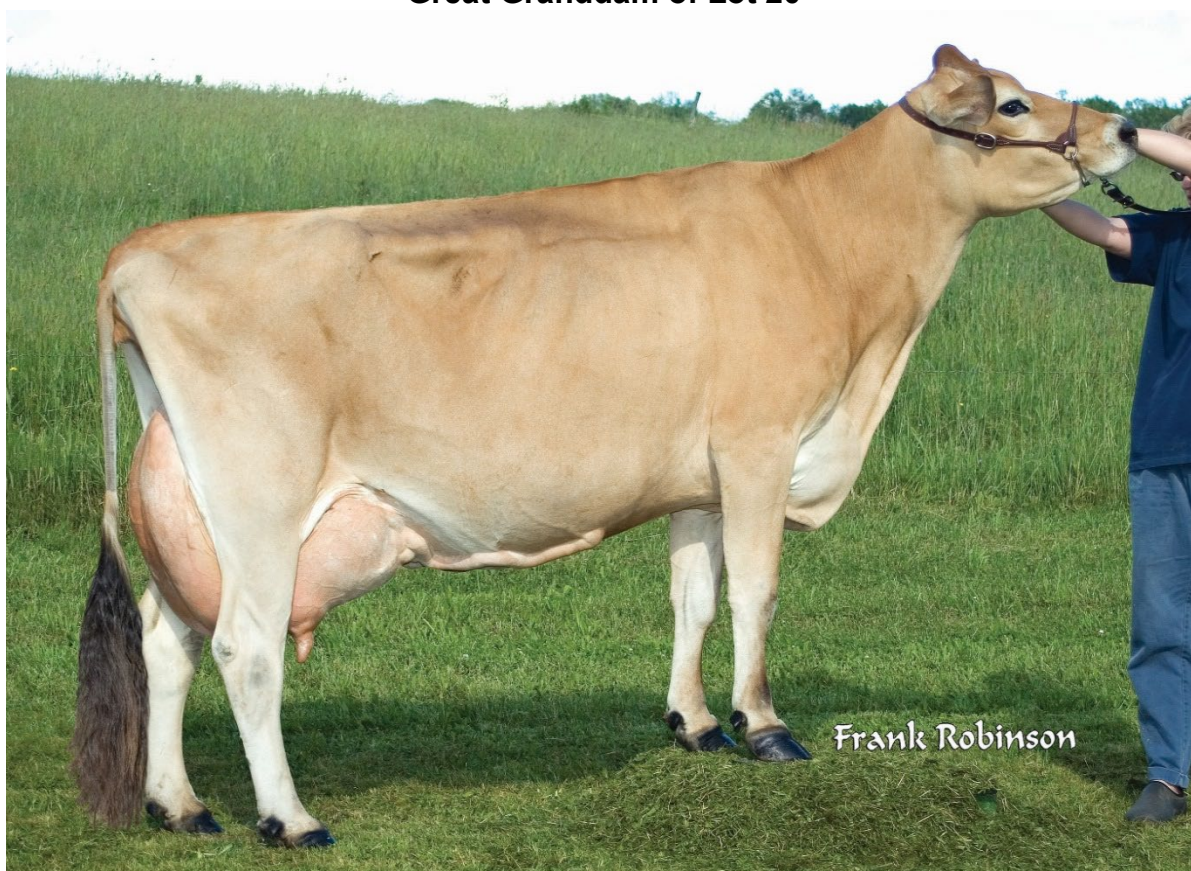

**NOBLEDALE VICTORIAS SYBIL ET EX93**

**LOT 20** Born: 12/5/2021  
Ron Andrews  
Mansfield, PA

**MILLCREEK MAGICIAN SUNSHINE** 840003221260626

**KCJF Hired Magician**  
USA 840003138865447  
PTA: -2308M -57F -64P  
PTAT: +0.9

**Nobledale VIP Shudder**  
USA 67490171 VG87  
2-00 285 15503 4.6 710 3.7 567  
2-11 299 17068 4.9 843 3.8 646

**SV Jade Hired Gun ET**  
USA 115093063  
PTA: -1861M -48F -49P  
PTAT: +0.1

**KCJF Mollys Regency Martini ET**  
USA 117412161 EX95  
3-01 305 18840 6.0 1122 3.4 638  
4-03 305 19890 4.5 889 3.4 677

**River Valley Venus V I P ET**  
USA 840003126479167  
PTA: -2058M -72F -62P  
PTAT: +1.4

**Nobledale Valentino Sangrita ET**  
USA 119151907 VG87  
2-02 305 19110 4.0 759 3.3 631  
3-02 305 19440 4.0 781 3.3 650  
4-06 305 21340 4.1 883 3.4 734

4th Dam:  
**Nobledale Victorias Sybil ET EX93**

4th Dam:  
**Nobledale Pitino Victoria ET EX94**

5th Dam:  
**Nobledale Juno Vermont EX94**

6th Dam:  
**Nobledale Legend Vertus EX92**

8th Dam:  
**Nobledale Magic Velvet EX91**

3rd dam of Lot 21



ABA All American 5 yr old 2011  
Resv ABA All American 4 yr old 2010  
All Canadian 4 yr old 2010  
Grand Champion Royal Winter Fair 2010  
All Canadian Sr 3 yr old 2009  
Resv Grand Champion Royal Winter Fair 2009

**ARETHUSA VERONICAS COMET ET EX95**

**LOT 21** Born: 9/7/2021  
Katie McWilliams  
Somerset, PA

**MCWILLIAMS MR SWAGGER**

pending

**Triple-T-CF MR Swagger ET**  
USA 840003128791561  
PTA: -2515M -2950F -55P  
PTAT: +1.2

**SV Fizz Cascade ET**  
USA 840003137878012 VG88  
4-00 252 8650 4.0 348 3.7 317

**Chilli Action Colton ET**  
USA 114816452  
PTA: -1801M -28F -43P  
PTAT: +1.7

**Miss Triple T Serenity ET**  
USA 117043381 EX94  
5-07 319 20529 7.0 1441 3.7 769

**J-Kay Tequila Fizz**  
USA 67060052  
PTA: -1426M -70F -51P  
PTAT: +0.9

**Elliotts Faxon Comical ET**  
USA 118031675 EX91  
1-11 305 14890 4.7 698 3.5 523  
3-02 280 13450 4.7 633 3.8 506  
4-01 305 17880 4.8 855 3.6 644

3rd Dam:  
**Arethusa Veronicas Comet  
ET EX95**

4th Dam:  
**Huronion Centurion Veronica  
20J EX97**  
2-11 305 22605 5.1 1142 4.1 928  
ABA All American Aged Cow  
2008  
Grand Champ WDE 2004-2005-  
2006

5<sup>th</sup> Dam: VG87  
6<sup>th</sup> Dam: SUP EX92 6E  
7<sup>th</sup> Dam: SUP EX  
8<sup>th</sup> Dam: EX91  
9<sup>th</sup> Dam: SUP EX90  
10<sup>th</sup> Dam: SUP EX



Full sister to Dam of Lot 22



**HEARTS DESIRE FIZZ SPRITZ-ET EX90**

**LOT 22** Born: 9/4/2021  
Hard Core Farm  
New Enterprise, PA

**HEARTS DESIRE LEVINE SALSA**  
*Family member to Lot 28, 30*

840003241555261

**Verjatin Levine-ET**  
CAN 110975012  
PTA: -238M +17F +2P  
PTAT: +1.7

**Ahlem Kwynn Respect ET USA**  
67248196  
PTA: +199M +45F +14P  
PTAT: +1.9

**Verjatin Wildcat Leezard**  
CAN 110239517 VG85  
1-09 305 14923 5.5 813 4.0 595

**Hearts Desire Sloe Gin Fizz**  
**ET USA 840003141437920 VG86**  
2-03 296 10859 4.6 495 3.6 392  
3-03 305 11079 4.5 503 3.8 422  
4-02 166 7601 4.6 352 3.6 274 RIP

**J-Kay Tequila Fizz**  
USA 67060052  
PTA: -2061M -74F -66P  
PTAT: +0.8

**Hearts Desire Gus Sweet Spice**  
USA 115106129 EX90  
6-02 365 16462 5.4 887 4.0 656  
7-07 365 16388 5.2 860 3.9 640

4th Dam:  
**Hearts Desire Imp Sweet**  
**Shower EX91**  
4-07 305 19340 5.0 962 3.5 676

5th Dam:  
**DEF Brass Jet Sweetpea**  
**EX90**

Dam of Lot 23



**HEARTS DESIRE CASINO FLOWER EX90**

**LOT 23** Born: 9/3/2021  
 Hard Core Farm  
 New Enterprise, PA

**HARD CORE MAGICIAN FLORA**  
*Family member to Lot 29*

840003241555257

**SV Jade Hired Gun ET**

USA 115093063  
 PTA: -1878M -49F -49P  
 PTAT: +0.1

**KCJF Hire Magician**

USA 840003138865447  
 PTA: -2081M -54F -60P  
 PTAT: +1.0

**KCJF Mollys Regency Martini ET**

USA 117412161 EX95  
 3-01 305 18840 6.0 1122 3.4 638  
 4-03 305 19890 4.5 889 3.4 677

**Chilli Action Colton ET USA**

66738335  
 PTA: -1867M -30F -46P  
 PTAT: +1.6

**Hearts Desire Casino Flower**

USA 840003149407811 EX90  
 2-03 305 12588 4.4 553 3.5 437  
 359 14803 4.4 656 3.5 522  
 3-06 167 8654 4.4 382 3.4 291  
 RIP

**Hearts Desire Colton Fickle**

USA 840003134757711 EX92  
 2-02 305 12289 4.6 567 3.6 440  
 365 14033 4.7 666 3.6 508  
 3-02 305 14002 5.1 711 3.7 505  
 4-11 305 15353 5.2 794 3.6 549  
 365 17436 5.1 892 3.6 635

3<sup>rd</sup> Dam:

**Hearts Desire Jamica Flame EX91**

4th Dam:

**Hearts Desire All-AM Frilly EX93**

5th Dam:

**Hearts Desire Hermitage Fantasia EX95**

6th Dam:

**Magics Filly of Weisbergs EX90**

Granddam of Lot 24



**STONEY POINT TEQUILA DELILAH EX90**

**LOT 24** DOB: 7/1/2021 **SVHEATHS COLTON DARIAN** 17458547  
Michael Heath & Spring Valley  
Westminster, MD

**Chilli Action Colton ET**  
USA 66738335  
PTA: -1801M -28F -43P  
PTAT: +1.7

**Stoney Point Gentry Delish**  
USA 840003200639215 VG86

**Forest Glen Avery Action ET**  
USA 111023978  
PTA: -912M -46F -33P  
PTAT: +0.6

**Family Hill Connection Chilli ET**  
USA 114535186 EX91  
2-04 266 17560 7.6 1335 4.0 694

**Rapid Bay Indiana Gentry ET**  
CAN 105762718  
PTA: -1699M -70F -63P  
PTAT: +0.0

**Stoney Point Tequila Delilah**  
USA 118115843 EX90  
3-00 288 15280 5.4 825 4.1 621  
4-00 305 19840 6.8 1344 3.7 736  
5-00 305 20730 6.4 1333 3.8 790  
6-01 305 17020 4.3 731 3.9 669

Maternal Sisters to Dam:  
**Stoney Point Premier Dani EX90**  
**Stoney Point Gentry Destiny EX90**  
**Stoney Point VIP Desiree ET EX91**

3<sup>rd</sup> Dam:  
**Stoney Point Barbaro Damsel EX90**  
3-10 287 16740 4.4 732 3.7 621  
4-10 305 15980 4.5 724 3.6 582  
5-11 286 16840 4.7 789 3.6 599

4<sup>th</sup> Dam:  
**Ashs Julian Dana EX90**  
3-00 305 13730 4.6 636 3.5 482

**Dam of Lot 25**



Grand Champion The Jersey Event Jr Show 2020  
1<sup>st</sup> Aged Cow The Jersey Event Jr Show 2020  
Nom Open and Jr All American Aged Cow 2020

**SHOW DOWN MANDY EX94**

---

**LOT 25** DOB: 6/21/2021 **TWINCOUNTY VIP MALBUYO ET** 840003204926016  
Landree & Dakota Fraley  
Muncy, PA

**River Valley Venus VIP ET**

USA 840003126479167  
PTA: -2058M -72F -62P  
PTAT: +1.4

**Show Down Mandy**

USA 119010936 EX94  
6-02 305 23690 5.0 1177 3.5 836

**Chilli Action Colton ET**

USA 66738335  
PTA: -1801M -28F -43P  
PTAT: +1.7

**TJ Classic Minister Venus ET**

USA 117243875 EX95  
5-04 305 16090 6.3 1006 3.5 567  
8-00 305 14990 4.8 727 3.5 528

**Avonlea CF Tequila**

**Showdown ET**  
CAN 105762718  
PTA: -1699M -70F -63P  
PTAT: +0.0

**Request Robin**

USA 115067691 VG86  
4-02 305 13070 5.2 676 3.5 456  
7-08 305 10200 5.0 506 3.6 364

Maternal Sisters to Dam:

**Major Patrice EX90**  
**Kan Do Kandy EX91**

3<sup>rd</sup> Dam:

**Judes Meg VG87**  
2-06 305 11650 4.7 545 3.6 421  
3-10 305 12640 5.2 658 3.8 474

4<sup>th</sup> Dam:

**Patricks Page VG86**

5th Dam of Lot 26

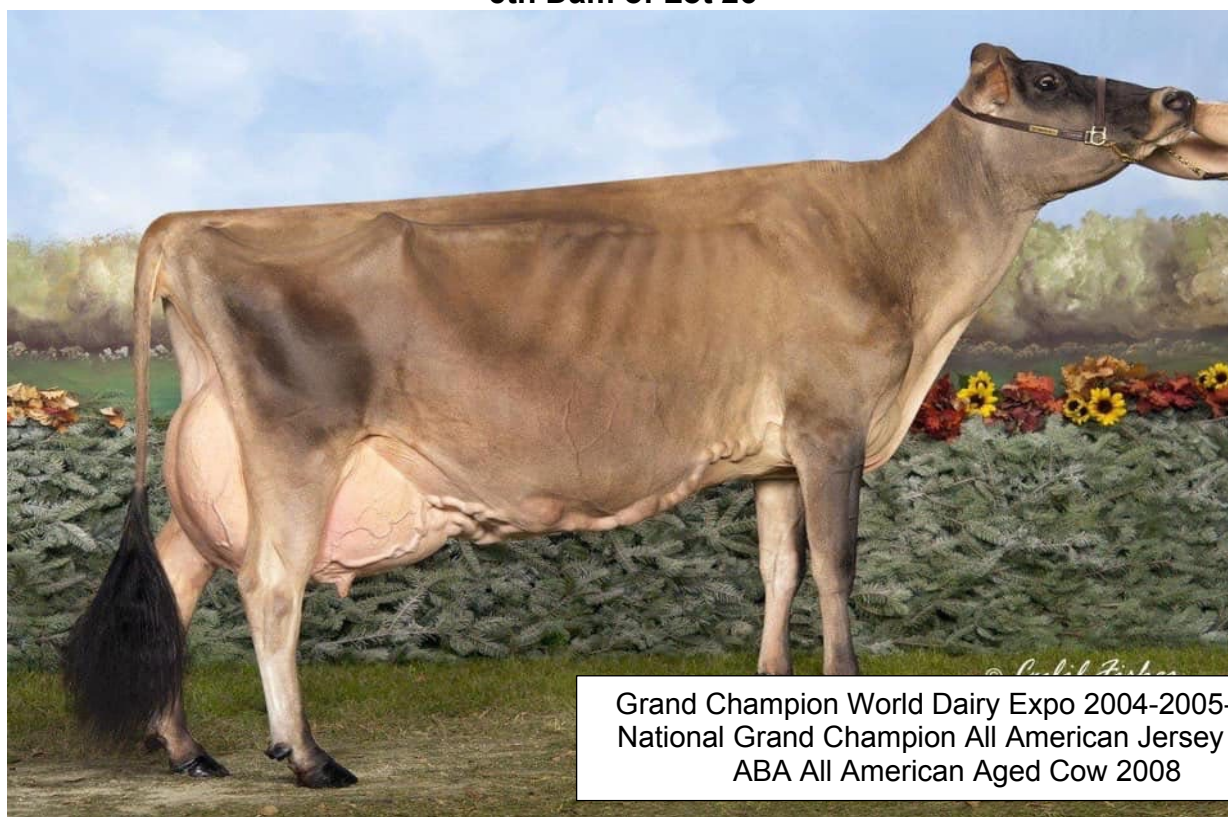

Grand Champion World Dairy Expo 2004-2005-2006  
National Grand Champion All American Jersey 2004  
ABA All American Aged Cow 2008

**HURONIA CENTURION VERONICA 20J EX97**

**LOT 26** Born: 6/10/2021  
Crossland Farms LLC  
Cumberland, MD

**PENNWOOD GLADHEART VANITY**

174476669

**Isau Cairnbrae Bontino**

AUS 691603  
PTA: -812M -6F -11P  
PTAT: +0.4

**Pennwood Colton Vanity**

USA 840003149898945 VG87  
1-11 305 12650 5.9 752 3.9 494

**All Lynns Louie Valentino ET**

USA 116279413  
PTA: +291M -7F +4P  
PTAT: +1.0

**Cairnbrae Tbone Estelle ET**

AUS 598861 EX93  
4-06 305 13424 5.1 690 3.8 511

**Chilli Action Colton ET**

USA 66738335  
PTA: -1801M -28F -43P  
PTAT: +1.7

**Ratliff Response 839 ET**

USA 118926870 VG88  
5-02 289 13800 5.5 753 3.6 495  
6-01 305 17090 5.1 873 3.6 610  
7-02 288 16370 4.9 799 3.6 582

3rd Dam:

**Ratliff Action Deva ET EX91**

4th Dam:

**Arethusa Primetime Déjà vu  
EX95**

5th Dam:

**Huronia Centurion Veronica  
20J EX97**

6th Dam: VG87

7th Dam: SUP EX92 6E

8th Dam: SUP EX

9th Dam: EX91

10th Dam: SUP EX90

11th Dam: SUP EX

**Granddam of Lot 27**

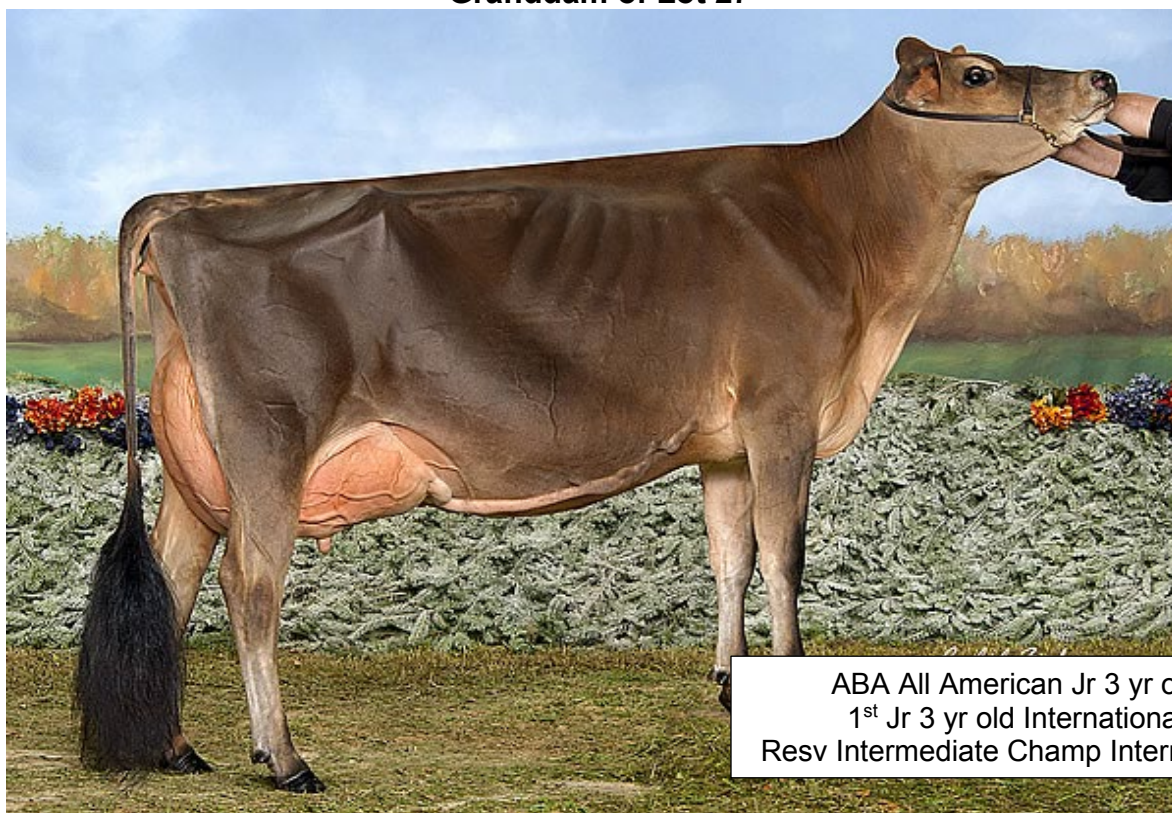

ABA All American Jr 3 yr old 2015  
1<sup>st</sup> Jr 3 yr old International 2015  
Resv Intermediate Champ International 2015

**CHILLI PREMIER CINEMA ET EX93**

**LOT 27** DOB: 3/20/2021  
Caitlin O'Farrell  
Pittsburgh, PA

**BEE-TEE KID CARINA ET**  
*Maternal Sister to Lot 18*

840003236829759

**MR Kathies Kid Rock**

USA 840003128791587  
PTA: -1582M -73F -4360P  
PTAT: +1.3

**Rapid Bay Indiana Gentry ET**

CAN 105762718  
PTA: -1699M -70F -63P  
PTAT: +0.0

**Stoney Point Comerica Kathie**

USA 119060959 EX94  
3-11 303 21660 5.4 1167 3.8 832  
4-11 305 23070 5.9 1370 3.6 832

**J-Kay Tequila Fizz**

USA 67060052  
PTA: -2061M -74F -66P  
PTAT: +0.8

**Elliotts Fizz Carnival ET**

USA 840003134122916  
Jr Champ OH State Fair 2017  
1<sup>st</sup> Fall Calf OH State Fair 2017  
1<sup>st</sup> Fall Calf Premier JR Show  
2017

**Chilli Premier Cinema ET**

USA 71577202 EX93  
1-11 305 16691 4.9 812 3.7 625  
2-11 305 21669 5.4 1179 3.8 820  
4-01 305 21170 5.6 1187 3.9 824

3<sup>rd</sup> Dam:

**Family Hill Connection Chilli ET**

USA 114535186 EX91  
2-04 266 17560 7.6 1335 4.0 694  
1<sup>st</sup> Sr 2 yr old PA All American  
2007

4<sup>th</sup> Dam:

**Pleasant Nook F Prize Circus**

CAN 10203736 EX97  
4-06 305 22000 4.9 1087 3.6 799  
6-04 305 22920 4.5 1038 3.5 813  
**2X National Grand Champ All  
American Jersey Show**

**Granddam of Lot 28**



**HEARTS DESIRE GUS SWEET SPICE EX90**

---

**LOT 28** DOB: 3/4/2021 **HEARTS DESIRE COLTON SPARKLER ET** 840003218484163  
Hard Core Farm *Family member to Lot 22, Lot 30*  
New Enterprise, PA

**Chilli Action Colton ET**

USA 66738335  
PTA: -1801M -28F -43P  
PTAT: +1.7

**Hearts Desire Tequila Sangria ET**

USA 1840003134757713

**Forest Glen Avery Action ET**

USA 111023978  
PTA: -912M -46F -33P  
PTAT: +0.6

**Family Hill Connection Chilli ET**

USA 114535186 EX91  
2-04 266 17560 7.6 1335 4.0 694

**Tower Vue Prime Tequila ET**

USA 114816452  
PTA: -1979M -54F -55P  
PTAT: +1.2

**Hearts Desire Gus Sweet Spice**

USA 115106129 EX90  
4-00 363 14747 5.5 815 4.0 586  
5-03 333 14584 5.5 799 4.0 585  
6-02 365 16462 5.4 887 4.0 656  
7-07 365 16388 5.2 860 3.9 640

3<sup>rd</sup> Dam:

**Hearts Desire Imp Sweet Shower EX91**

4-07 305 19340 5.0 962 3.5 676

4<sup>th</sup> Dam:

**DEF Brass Jet Sweetpea EX90**

Dam of Lot 29



**HEARTS DESIRE COLTON FICKLE EX92**

**LOT 29** Born: 12/6/2020  
Hard Core Farm  
New Enterprise, PA

**HEARTS DESIRE MAGICIAN FIZZLE**  
*Family member to Lot 23*

840003218484159

**KCJF Hire Magician**  
USA 840003138865447  
PTA: -2081M -54F -60P  
PTAT: +1.0

**SV Jade Hired Gun ET**  
USA 115093063  
PTA: -1878M -49F -49P  
PTAT: +0.1

**KCJF Mollys Regency Martini**  
**ET**  
USA 117412161 EX95  
3-01 305 18840 6.0 1122 3.4 638  
4-03 305 19890 4.5 889 3.4 677

**Chilli Action Colton ET**  
USA 66738335  
PTA: -1867M -30F -46P  
PTAT: +1.6

**Hearts Desire Colton Fickle**  
USA 840003134757711 EX92  
2-02 305 12289 4.6 567 3.6 440  
365 14033 4.7 666 3.6 508  
3-02 305 14002 5.1 711 3.7 505  
4-11 305 15353 5.2 794 3.6 549  
365 17436 5.1 892 3.6 635

**Hearts Desire Jamica Flame**  
USA 116261409 EX91  
5-02 344 16475 4.9 809 3.6 596  
6-05 318 16061 4.6 740 3.5 556  
7-05 365 20526 4.8 975 3.5 716  
9-02 341 17657 4.4 777 3.4 598

3rd Dam:  
**Hearts Desire All-AM Frilly**  
**EX93**

4th Dam:  
**Hearts Desire Hermitage**  
**Fantasia EX95**

5th Dam:  
**Magics Filly of Weisbergs**  
**EX90**



Dam of Lot 30



**HEARTS DESIRE FIZZ SPRITZ ET EX90**

**LOT 30** Born: 9/6/2020  
Faith Brumbaugh  
Martinsburg, PA

**HEARTS DESIRE COLTON SPARKLE**  
*Family member to Lot 22, Lot 28*

840003218484145

**Chilli Action Colton ET**  
USA 66738335  
PTA: -1804M -28F -43P  
PTAT: +1.7

**Forest Glen Avery Action ET**  
USA 116844046  
PTA: -912M -46F -33P  
PTAT: +0.6

**Family Hill Connection Chilli ET**  
USA 114535186 EX91  
2-04 266 17560 7.6 1335 4.0 694

**J-Kay Tequila Fizz**  
USA 67060052  
PTA: -2061M -74F -66P  
PTAT: +0.8

**Hearts Desire Fizz Spritz ET**  
USA 840003141437920 EX90  
1-11 305 11146 5.2 578 3.6 401  
365 12904 5.3 684 3.7 475  
3-03 309 13094 5.7 741 3.7 480

**Hearts Desire Gus Sweet Spice**  
USA 115106129 EX90  
6-02 365 16462 5.4 887 4.0 656  
7-07 365 16388 5.2 860 3.9 640

**Sparkle's Show winnings:**  
*1<sup>st</sup> Fall Calf Morrison Cove Jr  
and Open Show 2021  
Jr Champ Morrison Cove Jr  
Show 2021  
Resv Jr Champ Morrison Cove  
Open Show 2021*

4th Dam:  
**Hearts Desire Imp Sweet  
Shower EX91**  
4-07 305 19340 5.0 962 3.5 676

5th Dam:  
**DEF Brass Jet Sweetpea  
EX90**

Maternal sister to Lot 31



**RJF COMERICA CHARITY EX95 7E CAN**

**LOT 31** DOB: 6/18/2020  
 Michael Heath & Spring Valley  
 Westminster, MD

**SVHEATHS VENOM CHAMP** 174212245  
*Due May 7, 2022 to Huronia Connection Nevada*

**Pleasant Nook WR Tequilas**

**Venom ET**  
 CAN 11950641  
 PTA: -2944M -57F -66P  
 PTAT: +0.1

**RJF Big Champ ET**

CAN 9607699 EX90  
 5-07 305 16780 5.0 836 3.6 604  
 6-08 305 14760 5.0 732 3.8 566  
 8-01 305 17250 4.7 812 3.6 615  
 9-03 305 16910 4.6 777 3.6 611

**Tower Vue Prime Tequila ET**

USA 114816452  
 PTA: -1979M -54F -55P  
 PTAT: +1.2

**Arethusa On Time Vogue ET**

USA 117193004 EX94  
 Unan All Canadian 5 yr old 2015

**RJF Big Show**

CAN 8804402  
 PTA: -1389M -53F -44P  
 PTAT: +0.1

**Huronia Imp Christie**

CAN 10211619 EX90 3E CAN  
 3-09 305 15377 5.1 778 3.8 584  
 4-10 305 15022 5.1 772 4.0 604  
 5-09 305 17462 5.3 924 3.8 668  
 8-04 305 17205 437 805 3.8 659

Maternal Sisters to Lot:

**RJF Comerica Comeback VG88**  
**Huronia Connection Crystalyn**  
**EX95**  
**SVHeath Gentry Chesapeake**  
**EX92**

3<sup>rd</sup> Dam:

**Huronia Grove Crystal 37D**  
**EX92 7E**  
 All Candian Sr 2 yr old 1997

4<sup>th</sup> Dam:

**Huronia Title Carmel 10Y VG86**

5<sup>th</sup> Dam:

**Huronia B D M Candy EX**

6<sup>th</sup> Dam:

**Huronia G C Candy 26H EX92**

7<sup>th</sup> Dam:

**Egmond Rocky's Candy 12D**  
**EX**

**Maternal Sister to Dam of Lot 32**

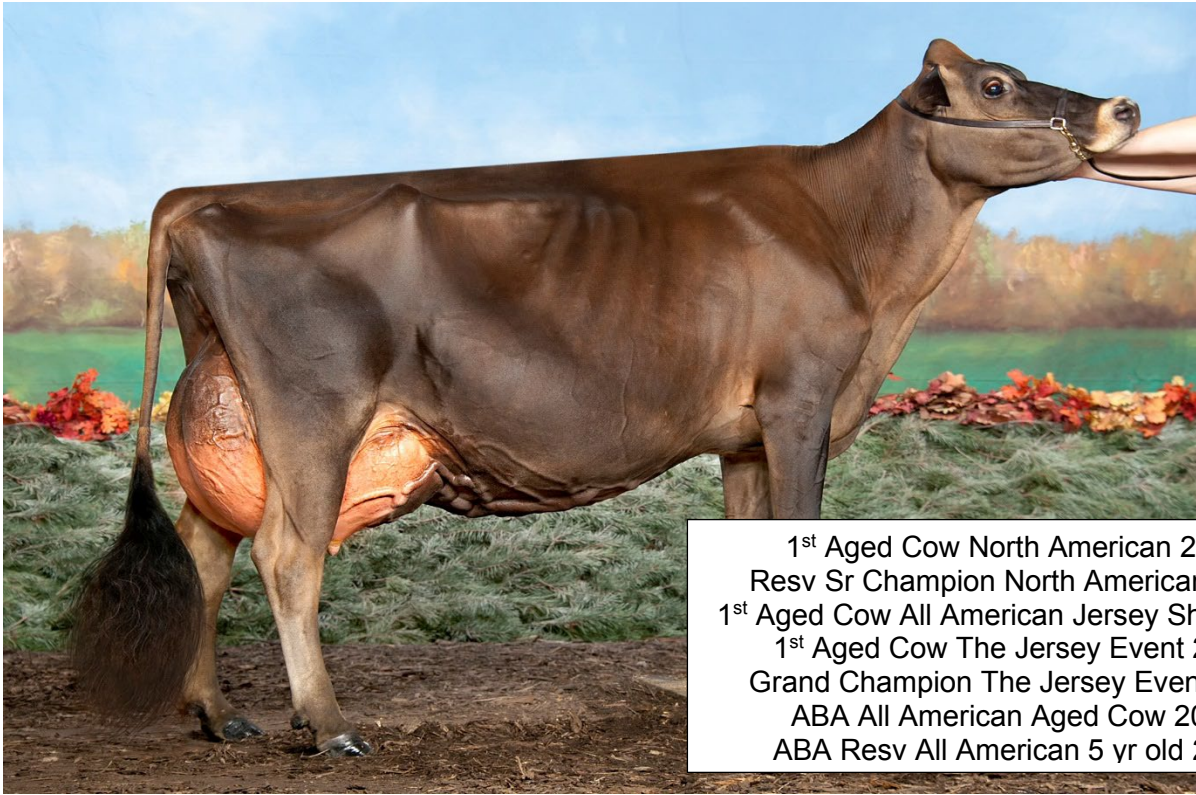

1<sup>st</sup> Aged Cow North American 2020  
Resv Sr Champion North American 2020  
1<sup>st</sup> Aged Cow All American Jersey Show 2020  
1<sup>st</sup> Aged Cow The Jersey Event 2020  
Grand Champion The Jersey Event 2020  
ABA All American Aged Cow 2020  
ABA Resv All American 5 yr old 2019

**STONEY POINT IMPRESSION BLEND A EX93**

**LOT 32** DOB: 6/1/2020 **MISS STONEY POINT/MPH LOL BARBIE** 174211141  
Michael Heath & Spring Valley *Due May 10, 2022 to Kevetta Colton Volt*  
Westminster, MD

**River Valley Lolalala ET**  
USA 75341116  
PTA: -1410M -63F -43P  
PTAT: +1.0

**Guimo Joel ET**  
CAN 106797223  
PTA: -1585M -59F -5541P  
PTAT: +1.4

**Underground L-Mamie Lola**  
USA 67119919 EX91  
1-08 305 11610 5.1 597 3.7 425  
3-08 266 16930 5.0 848 3.4 580

Maternal Sisters to Dam:  
**Stoney Point Gentry Bianca ET VG88**  
**Stoney Point Colton Birch ET EX91**  
**Stoney Point Colton Brinkley ET EX90**

**Stoney Point Gentry Bali ET**  
USA 840003200639177 VG85  
1-11 305 12030 5.3 639 3.9 466

**Rapid Bay Indiana Gentry ET**  
CAN 105762718  
PTA: -1699M -70F -63P  
PTAT: +0.0

3<sup>rd</sup> Dam:  
**Ashs Remake Bab ET EX92**  
7-07 305 19650 5.5 1085 4.1 807

**Stoney Point Voltage Blast**  
USA 118158675 EX93  
2-08 305 15860 5.5 868 4.2 661  
3-09 305 17320 6.2 1067 4.3 742

4<sup>th</sup> Dam:  
**Heaths Hermitage Barb EX91**  
10-1 305 16650 5.4 896 3.7 614

5<sup>th</sup> Dam:  
**Heaths Fascinator Barbie VG87**  
4-09 305 12410 5.2 646 3.6 443

Family member of Lot 33



**HIGHLAND H APLJK SNOWHITE ET EX91**

**LOT 33** DOB: 1/5/2020  
Michael Heath  
Westminster, MD

**HEATHS PRIME SALTALAMACHIA**  
*Sells Fresh*

174211105

**Gil-Bar Sparkler Primetime**  
USA 663520  
PTA: -2513M -72F -72P  
PTAT: +0.0

**Gil-Bar Unique Sparkler**  
USA 637740  
PTA: -2730M -111F -85P  
PTAT: +0.0

**Butterfield Whislin Piccolo**  
USA 3409533 EX90  
8-00 305 18800 5.9 1101 3.9 727

**Lencrest Blackstone ET**  
CAN 102058939  
PTA: -636M -15F -12P  
PTAT: -0.1

**Heaths Blackstone Song**  
USA 840003142711422 EX90

**Highland-H H Gun Sing ET**  
USA 67160168 EX90  
2-03 305 13430 5.1 683 3.8 512  
3-03 305 13930 4.7 650 3.9 538  
4-10 305 14420 5.0 714 4.0 582

3<sup>rd</sup> Dam:  
**Highland-H Remake Sheena ET**  
**EX90**  
2-02 305 18270 5.0 913 3.6 661  
3-05 305 23960 4.7 1122 3.5 844  
4-08 305 22420 4.4 985 3.5 775  
5-08 305 18890 4.5 855 3.6 676  
7-00 305 22050 4.3 956 3.5 768

4<sup>th</sup> Dam:  
**Gaywinds Berretta Shauna**  
**EX93**  
5-00 305 25600 5.8 1474 3.8 966

5<sup>th</sup> Dam:  
**Gaywinds Brigadier Shelia**  
**VG84**

6<sup>th</sup> Dam:  
**Gaywinds Duncan Sherry ET**  
**EX91**

7<sup>th</sup> Dam:  
**Spring Run Soldier Spotty**  
**VG88**

**Granddam of Lot 34**



Grand Champion Royal Winter Fair 2011  
All Canadian 5 yr old 2011  
All Canadian Sr 2 yr old 2008  
1<sup>st</sup> Sr 2 yr old Royal Winter Fair 2008

**L'ORMIERE FUSION CHRISTINE EX95 5E**

**LOT 34** DOB: 9/1/2019  
Landree & Dakota Fraley  
Muncy, PA

**DUSILLON VICTORIUS CALIENTE**  
*Fresh February 3, 2022*

120036043

**River Valley Victorious ET**  
USA 840003126479524  
PTA: -743M -1F -5P  
PTAT: +1.7

**L'Ormiere Connection  
Christina ET**

CAN 107058341 EX90  
2-05 305 13107 5.4 706 3.8 492  
6-07 293 15349 5.2 796 3.9 595  
9-05 295 14778 5.7 840 4.0 593

**Jars of Clay Barnabas**

USA 67342492  
PTA: +210M +9F +5P  
PTAT: +1.7

**Avonlea latola Victoria**

USA 117243875 EX94  
3-01 305 17409 4.6 803 3.6 629

**Giprat Belle's Connection ET**

CAN 10203359  
PTA: -1792M -29F -47P  
PTAT: +0.8

**L'Ormiere Fusion Christine**

CAN 103558709 EX95 5E  
1-11 293 11868 4.6 545 3.7 434  
2-10 305 12218 4.4 538 3.8 465  
3-10 305 16927 4.4 743 3.7 624

3<sup>rd</sup> Dam:

**Jersey B Whist Christina  
EX90 2E**

3-01 305 13382 5.0 675 3.8 512  
5-07 305 16797 5.1 851 3.9 659

4<sup>th</sup> Dam:

**Jersey B Remake Crissy**  
3-00 305 14634 4.4 648 3.9 564

5<sup>th</sup> Dam:

**Rapid Bay J Gil-Bar Christy  
ET EX90**

3-11 305 13071 4.5 584 4.0 520

**Dam of Lot 35**

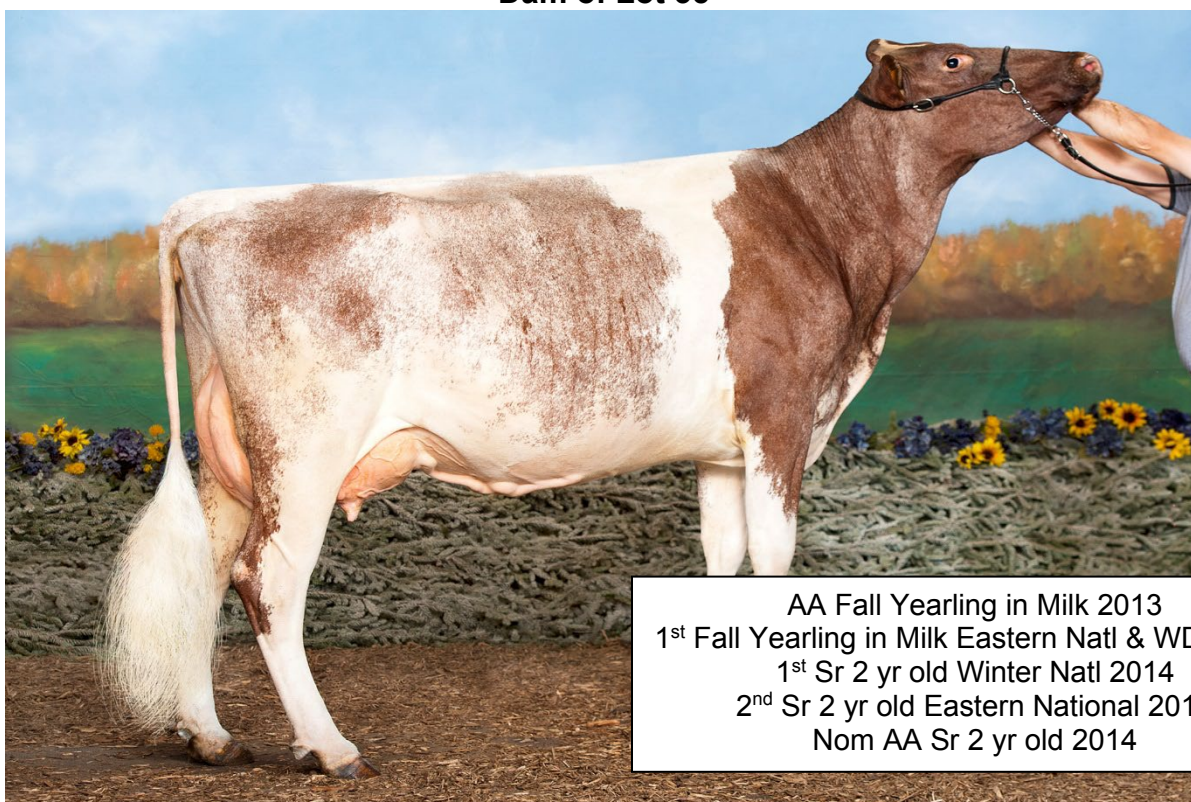

AA Fall Yearling in Milk 2013  
1<sup>st</sup> Fall Yearling in Milk Eastern Natl & WDE 2013  
1<sup>st</sup> Sr 2 yr old Winter Natl 2014  
2<sup>nd</sup> Sr 2 yr old Eastern National 2014  
Nom AA Sr 2 yr old 2014

**HARD CORE OTHELLO MARGARITA ET EX92**

**LOT 35**

**4 #1 IVF REVERSE SORTED FROZEN EMBRYOS**

Hard Core Farm  
New Enterprise, PA

**DIRECT TRANSFER**

**Hard Core R. Rob Showtime  
EXP**

USA 68308821  
PA: -242M -4F -5P  
PTAT: +0.0

**Hard Core Othello Margarita  
ET**

USA 68311587 EX92  
2-08 317 15762 3.9 611 3.3 516  
3-08 318 16655 3.8 641 3.2 540  
6-08 305 16385 4.3 707 3.3 537  
365 18704 4.3 798 3.3 616  
8-00 305 16064 4.3 685 3.2 522  
342 17564 4.2 745 3.3 574  
9-02 365 19960 4.0 788 3.2 634

**Innisfail Red Robin**

USA 360010936  
PTA: -61M -19F +0P  
PTAT: +0.2

**Innisfail BDC Stella 905**

USA 445670 EX96 5E  
10-10 365 24770 3.7 906 2.9 706  
12-04 365 25510 3.8 966 2.9 747  
13-10 365 25130 3.6 914 2.9 734  
LTD: 234813M 9242F 7050P

**Kuszmar Alfairs Othello**

USA 439021  
PTA: -555M -38F -19P  
PTAT: +0.7

**Horizon-Tudor Margarita EXP  
ET**

USA 443146 EX95 4E  
5-07 365 28979 4.9 1420 3.2 926  
7-11 365 26210 4.4 1165 3.2 832  
10-02 365 23180 4.6 1072 3.1 727  
LIFE: 164910M 7427F 5444P

Maternal Sisters to Dam:

**HCTH Rebel Martini EX90**  
**HCTH Superior Margaret EX90**  
**Hard Core Othello Mojito ET  
EX90**

3<sup>rd</sup> Dam:

**Viking Valley Star Megg**  
USA 360008009 EX94 4E  
LIFE: 117653M 4789F 4122P

4<sup>th</sup> Dam:

**Viking Valley Megg**  
3-01 305 17800 3.9 688 3.4 608  
4-01 305 17060 3.9 673 3.5 599  
Resv AA Winter Calf 1990

**Dam of Lot 36**



HM All American Fall Calf 2019  
1<sup>st</sup> Fall Calf Eastern Natl 2019  
Nom AA Fall yearling 2020  
1<sup>st</sup> Fall Yearling Venango Classic 2020  
Jr Champion Venango Classic 2020

**HARD CORE LOTTERY FIREWORKS VG86**

**LOT 36**

Katelyn Taylor  
Allenwood, PA

**CHOICE OF LIVE CALVES BORN SEPTEMBER 2022**

**Guarantee of 2 live heifer calves to pick from  
35% due on sale day, balance due when calf is selected at 3 months of age**

**GI2 Gold Mine MD Justice**

USA 68317314  
PA: -338M -5F -8P  
PTAT: +0.4

**Hard Core Lottery Fireworks**

USA 68324765 VG86  
2-06 319 13238 3.8 506 3.2 422

**Kuszmar Megadeth**

USA 455752 EX93  
PTA: -400M -21F -11P  
PTAT: +0.7

**GI Gold Mine Jezebel 011**

USA 68307789 EX95 3E  
2-02 337 24700 3.1 768 3.1 760  
3-03 317 23070 3.2 744 3.4 774

**Hard Core Othello Snoopy ET**

USA 68303119  
PTA: -1056M -46F -35P  
PTAT: +0.1

**Hard Core Snoopy Firebug  
EXP**

USA 68309901 EX94 3E  
1-11 365 16160 3.7 595 3.3 539  
3-02 305 16300 3.9 632 3.3 532  
353 17520 3.9 676 3.3 576  
4-05 305 19368 3.7 723 3.2 620  
5-11 355 20840 3.6 740 3.2 662

3<sup>rd</sup> Dam:

**Springhill Firepower ET EX92  
2E**

3-00 315 21790 3.8 819 3.1 686  
4-01 328 20380 3.8 784 3.2 651  
5-03 295 16000 4.1 651 3.5 556

4<sup>th</sup> Dam:

**Sunshine Now You See  
Fireball EX90 2E**

7-10 274 19980 3.2 648 2.9 588  
Res AA Fall Yearling 2003  
Res AA Fall Heifer 2002

5<sup>th</sup> Dam:

**Sunshine Fig's Frosty EX90**

5-05 342 22520 3.5 797 3.1 700  
6-05 305 19680 3.4 664 3.1 605  
352 21090 3.4 717 3.1 651

**Dam of Lot 37**

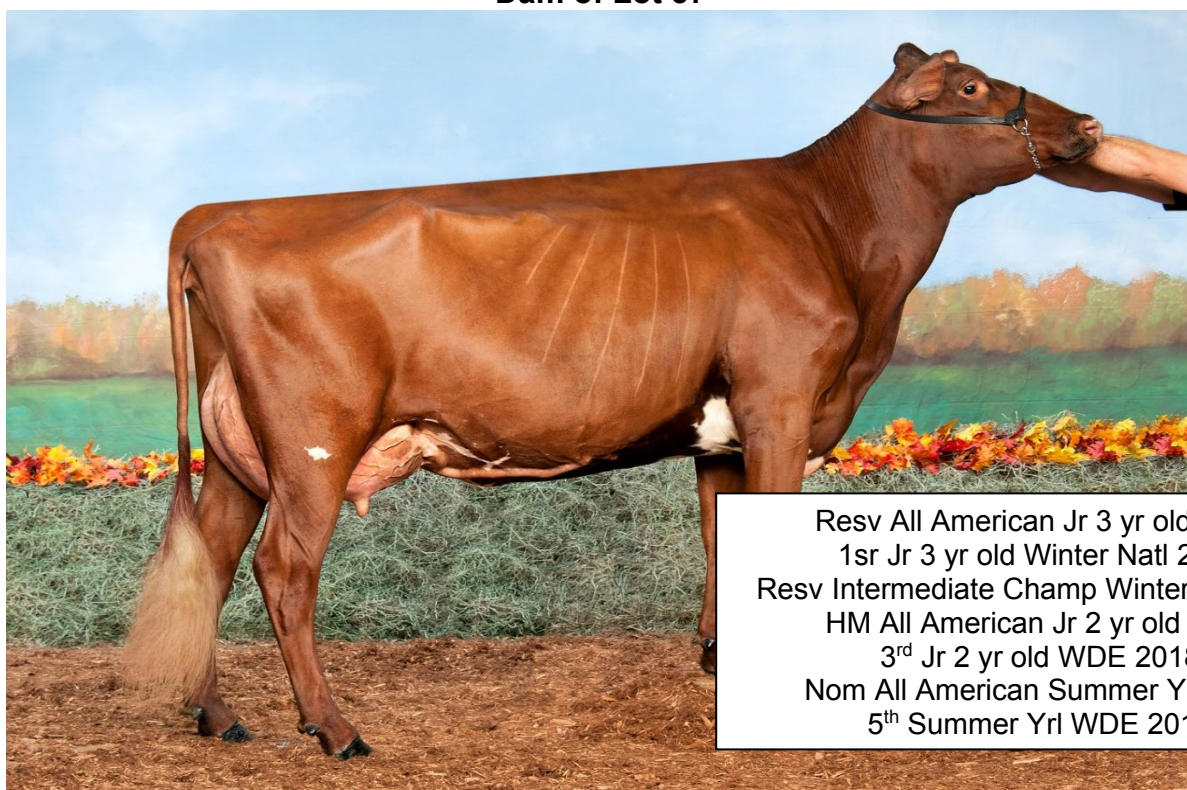

Resv All American Jr 3 yr old 2019  
1sr Jr 3 yr old Winter Natl 2019  
Resv Intermediate Champ Winter Natl 2019  
HM All American Jr 2 yr old 2018  
3<sup>rd</sup> Jr 2 yr old WDE 2018  
Nom All American Summer Yrl 2017  
5<sup>th</sup> Summer Yrl WDE 2017

**HARD CORE SNOOPY FIREBRICK EXP EX92**

**LOT 37**

Peter Vail  
Englewood, FL

**CHOICE OF LIVE CALVES BORN SEPTEMBER 2022**

**Guarantee of 2 live heifer calves to pick from**

**35% due on sale day, balance due when calf is selected at 3 months of age**

**Innisfail Mega Lottery ET**

USA 68316692  
PTA: -288M -38F -19P  
PTAT: +0.7

**Hard Core Snoopy Firebrick  
EXP**

USA 68321327 EX92  
2-02 305 13900 3.7 519 3.2 440  
312 14150 3.7 529 3.2 448  
3-03 284 14320 4.0 571 3.3 467  
5-05 75 5164 4.6 238 3.1 159  
RIP

**Kuszmar Megadeth**

USA 455752 EX93  
PTA: -400M -21F -11P  
PTAT: +0.7

**Innisfail RO Lady 5086 TW  
EXP**

USA 463548 EX92 2E  
2-05 365 24080 3.1 746 3.0 734  
4-08 337 21010 3.1 653 3.0 630  
5-09 365 24500 3.2 787 3.0 743

**Hard Core Othello Snoopy ET**

USA 68303119  
PTA: -992M -43F -35P  
PTAT: +0.1

**Springhill Firepower ET**

USA 360012235 EX92 2E  
3-00 315 21790 3.8 819 3.1 686  
4-01 328 20380 3.8 784 3.2 651  
5-03 295 16000 4.1 651 3.5 556  
6-02 283 14020 3.5 496 3.4 474

Maternal Sisters to Dam:

**Springhill Moonshine Fire  
EX91**

**Hard Core Premium Firemaid  
EXP EX94**

**Hard Core Snoopy Firebug  
EXP EX94**

3<sup>rd</sup> Dam:

**Sunshine Now You See  
Fireball EX90 2E**

7-10 274 19980 3.2 648 2.9 588  
Res AA Fall Yearling 2003  
Res AA Fall Heifer 2002

4<sup>th</sup> Dam:

**Sunshine Fig's Frosty EX90**

5-05 342 22520 3.5 797 3.1 700  
6-05 305 19680 3.4 664 3.1 605  
352 21090 3.4 717 3.1 651



3<sup>rd</sup> Dam of Lot 38



**GMC KAISER LADY 1203 EX91 3E**

**LOT 38** Born: 12/2/2021

**MILLCREEK KNH MONEY LET IT GO**

68330346

Tyler Endres  
Reedsburg, WI

**B-D-F Marshas Money**

USA 68325655 EX90  
PA: -453M -13F -12P  
PTAT: +0.6

**Millcreek Scotch Lucky**

USA 68321761 EX90  
2-02 305 17493 3.5 616 3.2 552  
3-08 261 17919 3.6 645 3.1 555  
RIP

**Hard Core S Firefighter EXP  
TW**

USA 68317459  
PA: -318M -10F -6P  
PTAT: +0.5

**B-D-F Madness Marsha**

USA 68317489 VG88  
AA Sr 3 yr old 2018

**Hard Core Romeo Scotch EXP**

USA 68318757  
PA: -596M -19F -15P  
PTAT: +0.2

**Millcreek Ambush Luck**

USA 68317734 G+83  
1-11 315 15479 3.6 558 3.0 466

3<sup>rd</sup> Dam:

**GMC Kaiser Lady 1203**

USA 68310081 EX91 3E  
2-00 306 15840 3.9 614 3.3 528  
3-00 305 17980 3.8 680 3.4 603  
4-02 283 20186 3.9 795 3.3 669  
5-01 326 22333 4.0 901 3.4 752  
6-01 325 21615 3.6 778 3.5 758  
7-02 302 21119 3.9 828 3.4 709  
8-02 355 23913 4.0 962 3.4 709  
9-04 149 11518 3.2 371 3.4 391  
RIP

4th Dam:

**Innisfail JE Lady 6063 EXP  
EX91**

4-01 365 19510 4.9 960 3.4 663  
5-07 306 21080 4.2 888 3.3 696

5th Dam:

**Innisfail BCC Lady 1063 EXP**

2-05 365 20350 4.2 861 3.6 739

**LOT 39** Born: 12/6/2021

**QUIETNESS ARODGERS CANNES P**

pending

Chris Dixon  
White Hall, MD

***POLLED***

**Elron Megadeth Winston EXP**

USA 68318337  
PTA: -531M -21F -16P  
PTAT: +0.5

**Hard Core Winston ARodgers**

USA 68326600  
PA: -346M -17F -14P  
PTAT: +0.3

**Hard Core Ace Roxy EXP**

USA 464744 EX95 3E  
7-09 324 26840 3.5 944 2.9 769  
8-09 365 28630 3.2 923 2.9 817  
10-06 365 29980 3.4 1016 2.8 839

**Quietness Lucky Strike Carol**

**P**  
USA 68326666  
1<sup>st</sup> Calf

**Circle B A Lucky Strike PP**

USA 68317996  
PA: +120M -38F -24P  
PTAT: +0.1  
Homozygous Polled

3<sup>rd</sup> Dam:

**Quietness Nitro Chestnut**  
**EX91**

2-03 281 14890 3.6 539 3.2 472  
3-02 301 18010 3.6 640 3.1 566  
5-02 286 15620 3.1 478 3.0 472  
6-03 311 15260 3.2 484 3.0 460  
7-08 341 16520 3.6 588 3.1 515  
8-09 365 21580 3.3 720 3.1 666

**Quietness Royalty Carmen**

USA 6830819668320922 VG86  
2-01 317 12040 3.6 429 3.3 401  
3-02 306 16200 4.1 660 3.3 535  
4-02 271 16480 3.8 627 3.3 543

**LOT 40** Born: 12/19/2021

**GARYS ROCKSTAR SOLSTICE**

68330340

Ben Bemis  
Westfield, MA

**Kuszmar Mudslinger**

USA 464007 EX90  
PA: -875M -49F -30P  
PTAT: +0.2

**Halpins Muddy Rockstar TW**

USA 840003013654947  
PTA: -679M -45F -24P  
PTAT: +0.6

**Halpins Ruthanne**

USA 68302830 EX94 2E  
Res Grand Champion NAILE  
2014  
1<sup>st</sup> 5 yr old NAILE 2014

3<sup>rd</sup> dam:

**Garys Mega Style VG86**  
2-06 305 17870 3.3 594 3.1  
561

**Garys Triple Crown**

**Secretariat**  
USA 68326432 GP83

**Cates Tulsa Triple Crown**

USA 68322998  
PA: -1127M -40F -31P  
PTAT: +0.5

**Garys Premium Shimmer**

USA 68319606 VG87

**Granddam of Lot 41**



Grand Champ Canadian Natl Show 2012  
Resv Grand champ Canadian Natl Show 2013  
1<sup>st</sup> Mature Cow Canadian Natl Show 2014

**LYNMARK OUT FLEECE EX94 5E**

**LOT 41** Born: 12/5/2021  
GMC Farm  
Cornish Flats, NH

**GMC BLING FERRARI EXP**

68330262

**GE GMC Lotto Bling**  
USA 68324657 EX90

**MR Emily Lotto**  
USA 68320211  
PA: -514M -30F -17P  
PTAT: +0.8

**MS Bianca Diamond Bling-  
Red**  
USA 840003133444217 VG86  
2-03 331 17661 3.6 644 3.2 559

3rd Dam:  
**Lynmark Knit 1 EX90 5E**

**Lynmark-GMC Clearly  
Freedom ET**  
USA 68326486  
1st Lactation

**Lynmark ST Clare**  
CAN 11751400  
PTA: -165M -1F -7P  
PTAT: -0.2

4th Dam:  
**Fieldcrest Rubin Pearl EX92 8E**

**Lynmark Out Fleece**  
CAN 7762819 EX94 5E  
4-06 305 20502 5.2 1056 3.3 679  
6-11 305 17865 4.6 829 3.4 602

5<sup>th</sup> Dam: VG87  
6<sup>th</sup> Dam: VG85  
7<sup>th</sup> Dam: EX90  
8<sup>th</sup> Dam: EX90  
9<sup>th</sup> Dam: EX90  
10<sup>th</sup> Dam: EX90

**Maternal Sister to Dam of Lot 42**

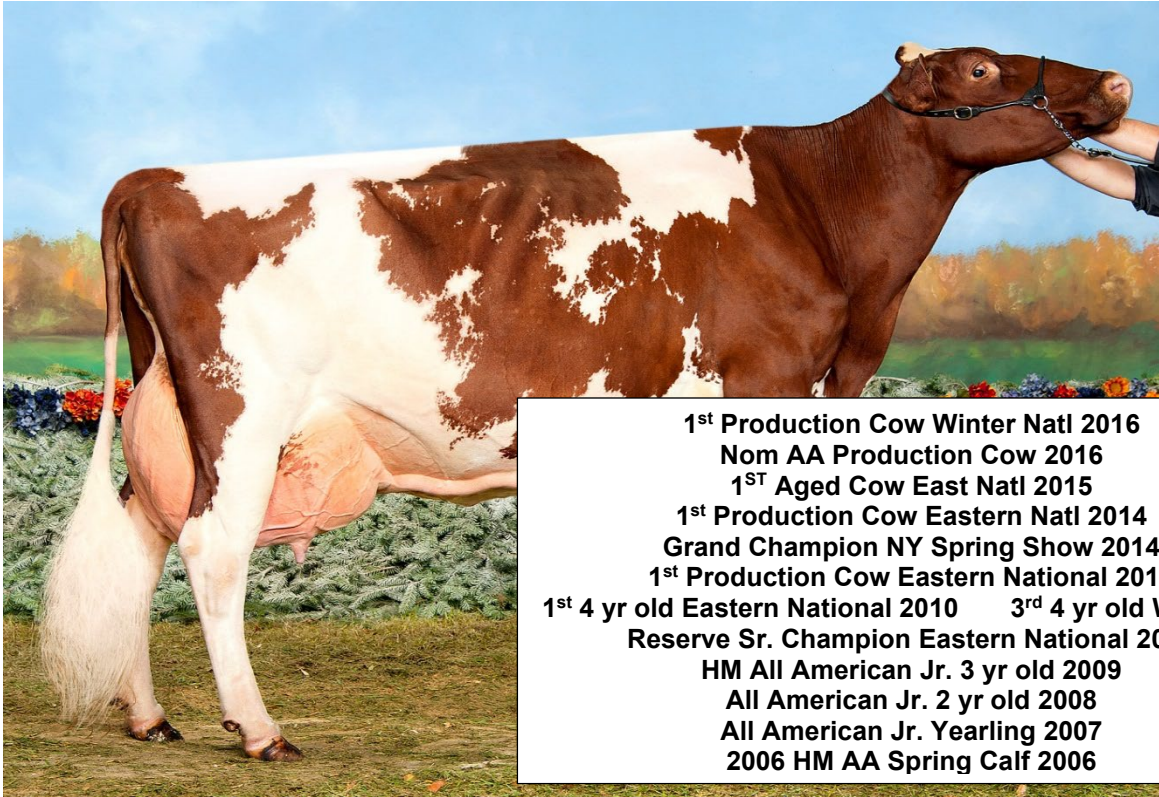

**1<sup>st</sup> Production Cow Winter Natl 2016**  
**Nom AA Production Cow 2016**  
**1<sup>ST</sup> Aged Cow East Natl 2015**  
**1<sup>st</sup> Production Cow Eastern Natl 2014**  
**Grand Champion NY Spring Show 2014**  
**1<sup>st</sup> Production Cow Eastern National 2013**  
**1<sup>st</sup> 4 yr old Eastern National 2010    3<sup>rd</sup> 4 yr old WDE 2010**  
**Reserve Sr. Champion Eastern National 2010**  
**HM All American Jr. 3 yr old 2009**  
**All American Jr. 2 yr old 2008**  
**All American Jr. Yearling 2007**  
**2006 HM AA Spring Calf 2006**

**HARD CORE ACE ROXY EXP EX95 4E**

**LOT 42** Born: 10/15/2021 **HARD CORE ROMEO RHUBARB EXP** 68330207  
Hard Core Farm  
New Enterprise, PA  
*Maternal Sister to Lot 64*

**Hard Core R Rob Romeo EXP**

**ET**  
USA 68308822  
PTA: -768M -28F -15P  
PTAT: +0.2

**Hard Core Premium Rolex**  
**EXP ET**

USA 68323298 VG86  
2-09 305 15009 3.9 585 3.1 470  
335 16241 4.0 643 3.1 510  
3-10 125 8150 3.8 312 2.9 237

**Innisfail Red Robin**

USA 360010936  
PTA: -61M -19F +0P  
PTAT: +0.2

**Hard Core O'Royce**

USA 454624 EX95 4E  
5-09 365 25900 4.6 1203 3.5 911  
9-11 365 22626 4.6 1037 3.4 775  
LTD: 192213M 8989F 6752P

**Springville Logic Premium ET**

USA 68306847  
PTA: -873M -32F -27P  
PTAT: +0.4

**Tudor Hall Rubens Roxy**

USA 360010350 EX96 4E  
5-01 347 24670 4.0 986 2.9 720  
6-02 365 26650 3.9 1031 2.9 772  
7-11 365 30360 3.8 1165 2.9 866  
12-07 365 28820 3.5 1008 2.9 844  
Lifetime: 202180m 7790f 6061p

3<sup>rd</sup> Dam:

**Horizon BR Shana VG87**

2-08 289 17530 3.3 576 2.9 511  
3-08 306 16710 3.4 564 2.9 486  
4-08 313 19500 3.5 673 2.8 542  
5-10 267 16850 3.8 637 2.8 476

4<sup>th</sup> Dam:

**Three Springs Shasta-EXP**  
**EX91 2E**

5-11 305 22760 3.2 726 2.9 658  
7-09 305 21710 3.4 737 2.9 967  
346 23230 3.4 794 2.9 671

Maternal sister to Dam of Lot 43



Resv Grand Champion Intl show 2019  
1<sup>st</sup> 4 yr old Intl Show 2019  
All American 4 yr old 2019  
Resv All American Sr 3 yr old 2018  
Resv All American Sr 2 yr old 2017  
All American Winter Yrl 2016  
HM All American Winter Calf 2015

**TRILOW ZEUS LALA ET EX92 EX93MAM**

**LOT 43** Born: 9/30/2021  
Alex, Maggie, Katie Weiss  
Arcanum, OH

**WEISSWAY GENERAL LOLA**

68330290

**Lazy M Patriot General EXP**  
USA 840003143699448  
PA: -121M -19F -9P  
PTAT: +0.2

**North Stars Famous Patriot EXP**  
USA 6830722268308471  
PTA: +369M -23F +0P  
PTAT: -0.4

**Lazy M Pirelli Got It EXP**  
USA 840003012136382 EX91 3E  
3-06 321 24510 3.9 967 3.0 739  
4-07 365 28480 3.8 1069 3.0 859

**Miss Trilow MH Zeus Lolita ET**  
USA 68319782

**Purple Idalee RR Zeus EXP ET**  
USA 69827487  
PTA: -87M -17F -8P  
PTAT: +0.7

**Mi-San Acres Lola**  
USA 448919 EX92 3E  
5-10 305 22630 4.1 925 3.2 721  
9-07 305 22870 3.9 890 3.0 686  
365 26300 3.9 1026 3.0 794  
All American Sr 3 yr old 2004  
All American 5 yr old 2006

Full sister to Dam:  
**Trilow Zeus Lala ET EX92**  
2-06 278 19454 4.9 948 3.6 690  
3-05 305 20315 4.5 911 3.4 690  
4-04 305 27082 4.1 1106 3.3 880  
5-05 297 31208 5.2 1633 3.0 944

3<sup>rd</sup> Dam:  
**Mi-San Acres Lucy**  
3-06 348 14770 4.5 660 3.3 491  
HM All American Spring Calf 1998

Dam of Lot 44



2<sup>nd</sup> Jr 3 yr old Eastern Natl 2018  
1<sup>st</sup> Aged Cow NAILE 2021  
HM All American Aged Cow 2021

**HARD CORE RR FIREBURST EXP ET EX92 2E**

**LOT 44** Born: 9/4/2021 **HARD CORE CYRIDE FIRESTAR** 68330205  
Hard Core Farm  
New Enterprise, PA

**Henkeseen Cyride**  
USA 840003149932697  
PA: -561M +5F -8P  
PTAT: +0.1

**Lands-Brook Cyclone**  
USA 68304732  
PTA: -1078M +9F -18P  
PTAT: +0.0  
**Innisfail ST Stella 329 EXP**  
USA 68315974 EX93 3E  
4-06 318 28300 3.6 1014 3.1 883  
5-06 365 31480 3.5 1112 3.1 963

Maternal Sisters to Dam:  
**HC-HP Red Rob Fireball EXP**  
**ET EX96 5E**  
**HC-HP Red Robin Flare EXP**  
**ET EX93**  
**Springhill Firecracker ET**  
**VG88**  
**Springhill Firesky ET VG88**  
**Springhill Firelight ET VG88**  
**HC-HP Rebel Frosty ET VG88**  
**Springhill Firepower ET EX92**  
**Springhill Firestarter EX92**

**Hard Core RR Fireburst EXP**  
**ET**  
USA 68317449 EX92 2E  
2-02 281 11098 3.4 380 3.1 342  
3-03 305 12761 3.9 493 3.2 412  
320 12990 3.9 505 3.2 422  
4-04 305 16786 3.9 656 3.3 555  
337 18186 4.0 719 3.3 606  
5-05 273 16471 3.6 593 3.2 530  
6-06 166 10782 4.0 427 3.1 334  
RIP

**Innisfail Red Robin**  
USA 360010936  
PTA: -61M -19F +0P  
PTAT: +0.2  
**Sunshine Now You See**  
**Fireball**  
USA 452512 EX90 2E  
7-10 274 19980 3.2 648 2.9 588  
Resv AA Fall Yearling 2003  
Res AA Fall Heifer 2002

3<sup>rd</sup> Dam:  
**Sunshine Fig's Frosty EX90**  
5-05 305 20580 3.6 738 3.1 637  
342 22520 3.5 797 3.1 700  
6-05 305 19680 3.4 664 3.1 605  
352 21090 3.4 717 3.1 651

Dam of Lot 45



**KRAUSES RED WOLF MINDY 576 P**

**LOT 45** Born: 9/10/2021  
 Krauses Dairy LLC  
 Como, TX

**KRAUSES ST CLARE MINDY 906** 68330141

**Lynmark ST Clare**

CAN 11751400  
 PTA: -165M -1F -7P  
 PTAT: -0.2

**Clarefield Mocha**

USA 464811  
 PTA: -397M -11F -14P  
 PTAT: -0.4

**Lynmark NS Clarica**

CAN 8792671 EX90  
 7-05 305 20530 3.7 768 3.2 662  
 9-00 305 19723 3.6 704 3.1 605

**Krauses Red Wolf Mindy 576**

**P**  
 USA 68322826 G+83  
 1-10 305 11129 4.5 500 3.3 365  
     332 11772 4.5 531 3.3 386  
 2-10 277 12169 4.4 531 3.3 401  
 3-10 102 5578 4.4 260 3.1 178  
 RIP

**Krauses Red Wolf EXP**

USA 68320523  
 PTA: -388M -20F -14P  
 PTAT: +0.0

**Krauses Ironman Mindy 451 P**

USA 68318740 VG85  
 2-01 301 10602 5.0 530 3.4 366  
 3-01 283 12071 4.7 563 3.2 391  
 4-00 295 16019 4.3 686 3.3 527

3<sup>rd</sup> Dam:

**Ecuafarm Pistol Mindy VG86**

5-04 297 15530 3.3 516 2.8 439

4<sup>th</sup> Dam:

**Ecuafarm Mocha Minda EXP**

2-03 305 16610 3.1 520 3.2 532  
     365 18730 3.3 613 3.3 620  
 3-06 305 18100 3.9 706 3.5 625  
     320 18310 3.9 713 3.4 631

Dam of Lot 46



Nom All American Jr 2 yr old 2018  
 Nom All American Jr 3 yr old 2019

**HARD CORE LAD SILKY EXP ET VG88**

**LOT 46** Born: 9/2/2021  
 Mike Gregory  
 Hebron, IL

**DREAM CHASER TF SADIE**

68330428

**Mikes Dar Loth Transformation**

USA 68321384  
 PA: -240M -20F -12P  
 PTAT: +0.6

**Innisfail Lothario**

USA 464363  
 PTA: -771M -33F -24P  
 PTAT: +0.8

**Vinra CD Trillium ET**

USA 466560 EX92 3E  
 1-11 305 23470 3.2 760 2.9 672  
 3-04 311 24290 3.4 836 3.0 720

**GE Innisfail Destry Lad**

USA 68310520  
 PTA: -289M +0F +4P  
 PTAT: +0.4

**Hard Core Lad Silky EXP ET**

USA 68319494 VG88  
 2-02 281 11098 3.4 380 3.1 342  
 3-03 305 12761 3.9 493 3.2 412  
 320 12990 3.9 505 3.2 422

**Innisfail BDC Stella 905**

USA 445670 EX96 5E  
 7-10 365 21106 3.9 825 3.0 638  
 9-08 330 22563 3.8 855 2.9 651  
 10-10 365 24770 3.7 906 2.9 706  
 12-04 365 25510 3.8 966 2.9 747  
 13-10 365 25130 3.6 914 2.9 734  
 15-01 365 21798 3.9 856 3.0 655  
 LTD: 238690M 9385F 7174P

Maternal Sisters to Dam:

**Innisfail Rebel Streak EX92**

**Hard Core Redman Spirit EX93**

**Hard Core Othello Sunbeam ET EX93**

**Hard Core Moonshine Special EX90**

**Hard Core Perfect Sunrise EXP EX95**

**Hard Core C-Tie Sundance ET EX90**

3<sup>rd</sup> Dam:

**Innisfail OT Stella 004 EXP**

USA 424178 VG86  
 3-02 305 16040 3.3 523 3.3 532  
 5-00 352 17260 3.5 603 3.3 561  
 7-07 334 18230 3.3 602 3.3 603

4th Dam:

**Innisfail Stella 95<sup>th</sup>**

7-06 305 18060 3.7 671 3.4 615



Dam of Lot 47



1<sup>st</sup> Summer Yearling Eastern Natl 2018  
 3<sup>rd</sup> Summer Yearling International 2018  
 2018 HM All American Summer Yearling

**HARD CORE DUTCH RICO ET G+84**

**LOT 47** Born: 9/2/2021  
 Hard Core Farm  
 New Enterprise, PA

**HARD CORE CYRIDE RYLIN**

68330204

**Henkeseen Cyride**  
 USA 840003149932697  
 PA: -561M +5F -8P  
 PTAT: +0.1

**Hard Core Dutch Rico ET**  
 USA 68323119 G+84  
 3-00 305 14470 3.7 535 3.1 453  
     311 14670 3.7 543 3.1 461  
 4-03 168 9942 3.4 336 2.9 289  
 RIP

**Lands-Brook Cyclone**  
 USA 68304732  
 PTA: -1078M +9F -18P  
 PTAT: +0.0

**Innisfail ST Stella 329 EXP**  
 USA 68315974 EX93 3E  
 4-06 318 28300 3.6 1014 3.1 883  
 5-06 365 31480 3.5 1112 3.1 963

**Sunshine Moneys Dutch**  
 USA 68306830  
 PTA: -493M -54F -30P  
 PTAT: -0.7

**Hard Core O'Raely-ET**  
 USA 68311035 EX95 3E  
 4-02 365 23610 3.7 863 3.2 763  
 5-06 305 20240 4.1 820 3.3 659  
 6-06 317 18470 3.9 712 3.3 612  
 7-06 365 20640 3.9 806 3.3 680  
 8-08 307 21660 3.9 850 3.2 687  
 LTD: 2295d 136755m 5378f 4450p

Full Sister to Granddam:  
**Hard Core O'Royce EX95 4E**  
 5-09 365 25900 4.6 1203 3.5 911  
 8-10 341 24470 4.7 1142 3.3 816  
 LIFE: 3515d 193930m 9074f  
 6814p

3rd Dam:  
**Hard Core Super Riley EX91**  
 3-08 313 18160 4.5 823 3.1 556  
 4-08 312 18610 4.3 809 3.4 633  
 5-08 284 18960 4.4 841 3.4 643  
 HM AA Spring Yearling 2001  
 Nom AA 4 Yr old 2004

4th Dam:  
**Horizon Enhancer Rozlyn  
 EXP EX90 2E**  
 4-08 288 18280 2.7 497 3.3 603  
 6-11 360 22570 3.6 821 3.2 714  
 HM AA Spring Yearling 1994  
 HM AA Jr. 2 yr old '95  
 Grand Champ CAN Royal Winter  
 Fair '95

**Granddam of Lot 48**



Unan All American Summer Yearling 2015  
HM All American Jr 2 yr old 2016  
Nom All American Jr 3 yr old 2017  
Nom All American 4 yr old 2018

**RIDALE ROYAL SAHARA ET EX92 2E**

**LOT 48** Born: 7/2/2021  
Johnathon Clark  
Cornish, NH

**GIN-VAL PETRONE SKYBRIGHT**

68329966

**Kuszmar Megadeth**

USA 455752 EX93  
PTA: -442M -19F -12P  
PTAT: +0.8

**North Stars Mega Petrone  
EXP**

USA 68320747  
PTA: -259M -24F -15P  
PTAT: +0.0

**North Stars Talent Punkin**

USA 360012413 EX92 2E  
2-01 313 21233 3.8 805 3.1 651  
3-01 305 23845 3.9 919 3.1 735  
4-07 305 21870 3.3 729 2.9 627

**Rovin Ali Cowboy Cody EXP  
ET P**

USA 68312482  
PTA: +59M +10F +1P  
PTAT: -0.9

**Ridale CP Skylar P**

USA 68325164 VG85  
2-10 100 5840 3.9 228 3.4 199 RIP

**Ridale Royal Sahara ET**

USA 840003126490983 EX92 2E  
3-00 305 16977 4.0 687 3.2 544  
4-02 272 17005 3.6 616 3.3 554

3<sup>rd</sup> Dam:

**Holcombs Othello Snowstorm  
EX91 2E**

1-11 305 17510 3.0 527 2.9 502  
365 20550 3.0 617 2.9 601  
5-09 305 19960 3.5 705 3.0 594

Granddam of Lot 49



**HARD CORE PREMIUM SKIDDLE EXP EX93 2E**

**LOT 49** Born: 6/24/2021 **HARD CORE FIRESTATION SNAZZY P** 68330120  
 Hard Core Farm **POLLED**  
 New Enterprise, PA

**Hard Core Firestation P**  
 USA 68326602  
 PA: -305M -25F -21P  
 PTAT: +0.4

**Hard Core Bentley Sadie**  
 USA 68326609 VG85  
 2-00 238 10143 4.2 429 3.3 330  
 RIP

**Circle B A Lucky Strike PP**  
 USA 68317996  
 PTA: -238M -43F -33P  
 PTAT: +0.1

**Hard Core Snoopy Firebrick EXP**  
 USA 68321327 EX92  
 2-02 305 13900 3.7 519 3.2 440  
 312 14150 3.7 529 3.2 448  
 3-03 284 14320 4.0 571 3.3 467

**Oceanbrae Royal Bentley ET**  
 CAN 12106540  
 PTA: +329M +25F +7P  
 PTAT: -0.1

**Hard Core Premium Skiddle EXP**  
 USA 68314413 EX93 2E  
 2-03 365 17300 3.8 655 3.1 537  
 3-06 310 17800 3.5 631 3.0 541  
 5-09 279 16210 3.5 566 2.9 473  
 7-00 341 18430 3.6 662 3.1 568

3<sup>rd</sup> Dam:  
**Hard Core Redman Spirit**  
 USA 360012141 EX93 2E  
 3-08 305 17830 4.2 756 3.3 581  
 4-11 317 17030 4.0 687 3.3 570  
 8-11 305 16740 3.4 567 2.9 483  
 10-02 365 23340 3.6 839 3.1 714  
 LIFE: 136960m 5230f 4344p

4<sup>th</sup> Dam:  
**Innisfail BDC Stella 905**  
 USA 445670 EX96 5E  
 10-10 365 24770 3.7 906 2.9 706  
 12-04 365 25510 3.8 966 2.9 747  
 13-10 365 25130 3.6 914 2.9 734  
 15-01 365 21798 3.9 856 3.0 655  
 LTD: 238690M 9385F 7174P

5<sup>th</sup> Dam:  
**Innisfail OT Stella 004 EXP**  
 5-00 352 17260 3.5 603 3.3 561  
 7-07 334 18230 3.3 602 3.3 603

5<sup>th</sup> Dam:  
**Innisfail Stella 125th VG87**  
 7-02 305 20700 3.6 749 3.2 662

Dam of Lot 50



1<sup>st</sup> Sr 3 yr old Eastern Natl 2021  
 1<sup>st</sup> Sr 3 yr old NAILE 2021  
 Nom All American Sr 3 yr old 2021

**HARD CORE C-TIE SUNDANCE ET EX90**

**LOT 50** Born: 6/8/2021  
 Hard Core Farm  
 New Enterprise, PA

**HARD CORE MOONSHINE STASH** 68330116

**Kuszmar Alfairs Othello**

USA 439021  
 PTA: -952M -55F -31P  
 PTAT: +0.6

**Hard Core Othello Moonshine**

**ET**  
 USA 457259  
 PTA: -546M -39F -14P  
 PTAT: -0.3

**Horizon-Tudor Margarita EXP**

**ET**  
 USA 443146 EX95 4E  
 5-07 365 28979 4.9 1420 3.2 926  
 7-11 365 26210 4.4 1165 3.2 832

3rd Dam:  
**Innisfail OT Stella 004 EXP**  
**VG86**  
 3-02 305 16040 3.3 523 3.3 532  
 5-00 352 17260 3.5 603 3.3 561  
 7-07 334 18230 3.3 602 3.3 603

**Lands-Brook Mega C-Tie EXP**

**ET**  
 USA 471000044 EX91  
 PTA: -445M -8F -13P  
 PTAT: +0.5

4th Dam:  
**Innisfail Stella 125th VG87**  
 5-01 317 20300 3.6 721 3.3 662  
 7-02 305 20700 3.6 749 3.2 662

**Hard Core C-Tie Sundance ET**

USA 68323116 EX90  
 2-08 305 16020 4.0 643 3.1 490  
 331 17150 4.0 689 3.1 529  
 3-09 254 16008 3.9 620 3.0 483  
 RIP

**Innisfail BDC Stella 905**

USA 445670 EX96 5E  
 9-08 330 22563 3.8 855 2.9 651  
 10-10 365 24770 3.7 906 2.9 706  
 12-04 365 25510 3.8 966 2.9 747  
 13-10 365 25130 3.6 914 2.9 734  
 15-01 365 21798 3.9 856 3.0 655  
 LTD: 238690M 9385F 7174P

5th Dam:  
**Innisfail Stella 95<sup>th</sup>**  
 7-06 305 18060 3.7 671 3.4 615

Dam of Lot 51



**HARD CORE RICOCHET FIRETIME ET VG88**

**LOT 51** Born: 6/5/2021  
 Hard Core Farm  
 New Enterprise, PA

**HARD CORE DUTCH FIREFOX**  
*Family member to Lot 36, 37 and 44*

68330111

**Sunshine Moneys Dutch**  
 USA 68306830  
 PTA: -493M -54F -30P  
 PTAT: -0.7

**Hard Core Ricochet Firetime ET**  
 USA 68324980 VG88  
 2-09 257 13325 4.5 596 3.2 427  
 RIP

**HCTH Rebels Money ET**  
 USA 370010790  
 PTA: -494M -37F -12P  
 PTAT: -0.5

**Sunshine Frolic Dorothy**  
 USA 458696 EX95 2E MAM97  
 3-00 315 21790 3.8 819 3.1 686  
 4-01 328 20380 3.8 784 3.2 651

**Cor-Bloo Ricochet**  
 USA 68316692  
 PTA: -1172M -49F -34P  
 PTAT: +0.1

**Hard Core Snoopy Firebug EXP**  
 USA 68309901 EX94 4E  
 3-02 353 17520 3.9 676 3.3 576  
 4-05 305 19368 3.7 723 3.2 620  
 5-11 355 20840 3.6 740 3.2 662  
 10-00 226 12912 4.0 519 3.2 412  
 RIP

3<sup>rd</sup> Dam:

**Springhill Firepower ET**  
 USA 360012235 EX92 2E  
 3-00 315 21790 3.8 819 3.1 686  
 4-01 328 20380 3.8 784 3.2 651  
 5-03 295 16000 4.1 651 3.5 556

4<sup>th</sup> Dam:

**Sunshine Now You See Fireball EX90 2E**  
 7-10 274 19980 3.2 648 2.9 588  
 Res AA Fall Yearling 2003  
 Res AA Fall Heifer 2002

5<sup>th</sup> Dam:

**Sunshine Fig's Frosty EX90**  
 5-05 342 22520 3.5 797 3.1 700  
 6-05 352 21090 3.4 717 3.1 651

Dam of Lot 52



Nom All American Sr 2 yr old 2021  
 2<sup>nd</sup> Sr 2 yr old Eastern Natl 2021  
 2<sup>nd</sup> Sr 2 yr old NAILE 2021

**HARD CORE JSTICE RAMIRA EXP ET VG87**

**LOT 52** Born: 6/4/2021  
 Hard Core Farm  
 New Enterprise, PA

**HARD CORE FIRETRUCK REMEDY EXP**

68330110

**Elite HP Fire Truck EXP**  
 USA 840003128124778  
 PA: +1M +4F +2P  
 PTAT: +0.5

**Innisfail Huckleberry EXP**

USA 68300435  
 PTA: -209M -4F -8P  
 PTAT: +0.2

**Hard Core Premium Fire Maid EXP**

USA 68314412 EX94  
 2-05 312 27100 3.6 983 3.0 818  
 3-05 305 32020 3.8 1207 3.1 978  
 5-08 304 30800 3.6 1103 3.0 916  
 6-08 353 29510 3.5 1022 3.1 905

3rd Dam:

**Hard Core Super Riley EX91**

5-08 284 18960 4.4 841 3.4 643  
 HM AA Spr Yrl 2001  
 Nom AA 4 Yr old 2004

**GI2 Gold Mine MD Justice**

USA 68317314  
 PTA: +249M -28F -2P  
 PTAT: +0.7

4th Dam:

**Horizon Enhancer Rozlyn EXP EX90 2E**

4-08 288 18280 2.7 497 3.3 603  
 6-11 360 22570 3.6 821 3.2 714  
 HM AA Spring Yearling 1994  
 HM AA Jr. 2 yr old '95  
 Grand Champ CAN Royal Winter Fair '95

**Hard Core Jstice Ramira EXP ET**

USA 68329529 VG87  
 2-06 258 15375 3.1 482 3.0 455  
 RIP

**Hard Core O'Royce**

USA 454624 EX95 4E  
 4-07 365 21320 4.9 1044 3.6 777  
 5-09 365 25900 4.6 1203 3.5 911  
 7-01 365 22780 4.8 1099 3.5 800  
 8-10 305 22390 4.6 1041 3.3 741  
 9-11 365 22626 4.6 1037 3.4 775  
 LTD: 182181M 8469F 6365P

Full sister to Granddam of Lot 53



Nom All American Winter Calf 2016  
HM Jr All American Winter Calf 2016  
Nom Jr All American Winter Yearling 2017  
2<sup>nd</sup> Winter Yearling NE Natl 2017

**RIDALE D-LAD SESAREAN EXP ET**

**LOT 53** Born: 6/1/2021 **RIDALE C HUCKLBRY SHANIQUA EXP** 68329940  
Cold Springs Farm/Bartlett & Kostka  
Farmington, NH

**Innisfail Perfect Storm\*CD**

USA 360012228  
PTA: +166M +4F +6P  
PTAT: +0.2

**Innisfail Huckleberry EXP**

USA 68300435  
PTA: -214M -2F -7P  
PTAT: +0.0

**Innisfail TC Lady 443**

USA 435263  
2-06 357 13440 3.3 444 3.1 419  
3-09 356 15010 3.3 500 3.1 460  
7-10 317 15910 3.2 515 2.9 463

**Ridale Bettys Blaze EXP**

USA 68322750  
PA: -287M -3F -8P  
PTAT: +0.2

**Ridale RBB Shania EXP**

USA 68324291 VG85  
3-05 187 8043 3.1 246 3.1 246 RIP  
2<sup>nd</sup> Winter Calf NE Natl 2018

**Ridale D-Lad Sage EXP ET**

USA 840003136680475 VG86  
2<sup>nd</sup> Winter Calf NE Natl 2016  
6<sup>th</sup> Winter Calf WDE 2016

3<sup>rd</sup> Dam:

**Holcombs Othello Snowstorm**  
**EX91 2E**

1-11 305 17510 3.0 527 2.9 502  
365 20550 3.0 617 2.9 601  
5-09 305 19960 3.5 705 3.0 594

She Sells



© Lea Jordan

1<sup>st</sup> Spring Calf NAILE 2021  
 Resv Jr Champion NAILE 2021  
 Resv AA Spring Calf 2021

**LOT 54** Born: 3/21/2021 **RIDALE SILVER PETRONE EXP ET** 68330020

Madison Fisher  
 Newville, PA

**Kuszmar Megadeth**

USA 455752 EX93  
 PTA: -442M -19F -12P  
 PTAT: +0.8

**North Stars Mega Petrone EXP**

USA 68320747  
 PTA: -259M -24F -15P  
 PTAT: +0.0

**North Stars Talent Punkin**

USA 360012413 EX92 2E  
 2-01 313 21233 3.8 805 3.1 651  
 3-01 305 23845 3.9 919 3.1 735  
 4-07 305 21870 3.3 729 2.9 627

3<sup>rd</sup> Dam:

**Holcombs Othello Snowstorm EX91 2E**

1-11 305 17510 3.0 527 2.9 502  
 365 20550 3.0 617 2.9 601  
 5-09 305 19960 3.5 705 3.0 594

**Innisfail Red Ruben**

USA 68322750  
 PTA: -37M -22F +1P  
 PTAT: +0.6

**Ridale Ruby Sparkle EXP**

USA 68322751 EX90  
 4<sup>th</sup> Summer Yrl NE Natl 2018

**Ridale Royal Sahara ET**

USA 840003126490983 EX92 2E  
 3-00 305 16977 4.0 687 3.2 544  
 4-02 272 17005 3.6 616 3.3 554  
 4X Nom All American

**Sahara's Show Winnings:**

4<sup>th</sup> 4 yr old WDE 2018  
 Resv Sr Champ NE Natl 2018  
 3<sup>rd</sup> Jr 2 yr old WDE 2016  
 1<sup>st</sup> Summer Yearling WDE 2015  
 1<sup>st</sup> Summer Yearling NE Natl 2015



**Granddam of Lot 55**



Unanimous All American 5 yr old 2021  
Grand Champion Eastern Natl 2021  
Resv Grand Champion NAILE 2021  
Nom All American 4 yr old 2020  
All American Jr 3 yr old 2019

**HARD CORE REBEL RHAPSODY ET EX93 2E**

**LOT 55** Born: 3/13/2021 **ALL-GLO LUCKY STRIKE RETRO P** 840003215661031  
Justin & Ashley Kaufman  
Berlin, PA **POLLED**

**Circle B A Lucky Strike-PP**

USA 68317996  
PTA: -238M -43F -33P  
PTAT: +0.1

**AG-WD Lottery Rhythm ET**

USA 840003202160121 VG87  
2-00 305 16216 3.1 505 2.9 464  
**Sells as Lot 70**

**Rovin Mega All Abner P**

USA 68309795  
PTA: -248M -28F -27P  
PTAT: +0.4

**Truelea Diamond Jack Lotto P**

USA 69303117 EX90  
2-05 346 25770 3.4 887 2.9 747  
3-06 335 25780 3.9 990 3.0 763  
4-10 305 24620 4.5 1106 2.8 699

**Innisfail Mega Lottery ET**

USA 68314502  
PTA: -389M -42F -20P  
PTAT: +0.7

**Hard Core Rebel Rhapsody ET**

USA 840003136816177 EX93 2E  
1-11 305 15560 4.2 647 3.1 476  
3-00 305 19910 4.1 817 3.0 590  
4-02 305 24980 4.0 1007 3.2 808  
322 25860 4.0 1043 3.2 837

3<sup>rd</sup> Dam:

**Hard Core O'Royce EX95 3E**

4-07 365 21320 4.9 1044 3.6 777  
5-09 365 25900 4.6 1203 3.5 911  
7-01 365 22780 4.8 1099 3.5 800  
8-10 305 22390 4.6 1041 3.3 741  
9-11 365 22626 4.6 1037 3.4 775  
LTD: 182181M 8469F 6365P

4<sup>th</sup> Dam:

**Hard Core Super Riley EX91**

5-08 284 18960 4.4 841 3.4 643  
HM AA Spr Yrl 2001  
Nom AA 4 Yr old 2004

5<sup>th</sup> Dam:

**Horizon Enhancer Rozlyn EXP EX90 2E**

4-08 288 18280 2.7 497 3.3 603  
6-11 360 22570 3.6 821 3.2 714  
HM AA Spring Yearling 1994  
HM AA Jr. 2 yr old '95  
Grand Champ CAN Royal Winter Fair '95

Dam of Lot 56



2<sup>nd</sup> Jr 2 yr old WDE 2021  
 Resv All American Jr 2 yr old 2021

**LAZY M PRESTO ESKA EXP VG86**

**LOT 56** Born: 3/2/2021 **DREAMCHASER BENTLEY EMERALD** 840003236403985  
 Upchurch & Gregory  
 Hebron, IL

**Ecuafarm Kaiser Royalty**

USA 68304732  
 PTA: +228M +13F +3P  
 PTAT: +0.4

**Oceanbrae Royal Bentley ET**

CAN 12106540  
 PTA: +329M +25F +7P  
 PTAT: -0.1

**Oceanbrae Jurist Betty**

CAN 7592228 EX94 2E  
 3-03 317 23070 3.2 744 3.4 774  
 6-03 317 22440 3.3 744 3.1 695

**North Stars Presto EXP ET**

USA 68307590  
 PTA: -524M -38F -23P  
 PTAT: +0.5

**Lazy M Presto Eska EXP**

USA 840003202759512 VG86  
 2-00 305 15492 3.7 578 3.1 473

**Lazy M Pirelli Escapade EXP**

USA 840003125829360 VG88  
 4-00 249 17830 4.1 724 2.9 524

3<sup>rd</sup> Dam:

**Lazy M Julius Escapade VG86**

4-03 295 24350 3.6 873 3.0 729  
 5-04 268 23530 3.5 835 2.8 659  
 6-04 288 28380 3.4 968 2.7 771

**Granddam of Lot 57**



All American Spring Yearling 2013  
Nom Jr 3 yr old All American 2015  
4<sup>th</sup> Jr 3 yr old WDE 2015

**NORTH STARS MEGA JOKER ET VG89**

**LOT 57** Born: 3/1/2021 **COLD SPRINGS ST EM JAGUAR** 68329208  
Cold Springs Farm/Bartlett & Kostka  
Farmington, NH

**Rovin Ali Cowboy Cody EXP**  
**ET P**

USA 68312482  
PTA: +59M +10F +1P  
PTAT: -0.9

**Ridale CP Stamped Em EXP**  
**ET**

USA 68325895

**Ridale Sumthin Special EXP**  
**ET**

USA 84003136680478 EX90  
2-03 305 17810 4.3 774 3.2 574  
2X Unan All American

**Lands-Brook Cyclone**  
USA 68304732

PTA: -850M +9F -15P  
PTAT: +0.2

**Lazy M Cyclone Josie ET**

USA 840003135718319 VG85  
3-02 279 13060 3.7 447 3.3 428  
3-08 186 9614 3.0 284 3.3 320  
RIP

**North Stars Mega Joker ET**

USA 840003010356763 VG89  
2-04 307 19850 3.7 741 3.2 631  
3-05 294 20180 3.7 743 2.9 595  
4-03 290 21680 3.4 733 2.8 613

3<sup>rd</sup> Dam:

**North Stars Robins Jazz EXP**  
**EX93 2E**

3-00 359 20930 3.6 760 3.5 743  
4-02 305 21550 4.3 935 3.4 731  
6-09 305 22330 3.4 749 3.3 746  
4<sup>th</sup> Jr 3 yr old WDE 2008

4<sup>th</sup> Dam:

**North Stars Now UC Jasmine**  
HM All American Fall Calf 2003

**Granddam of Lot 58**



HM Jr Champ PA State 4-H Show 2018  
Supreme Heifer Open and Youth Wyoming Co Fair 2018  
Supreme Heifer Open and Youth Luzerne Co Fair 2018

**BJ COLORS PREMIUM COFFEE**

**LOT 58** Born: 1/21/2021  
James Grisafi  
Montrose, PA

**JWG COMANCHE CHAMPAGNE**

68329409

**Lands-Brook Comanche**  
USA 840003003521464  
PA: -363M -9F -14P  
PTAT: +0.3

**Mapleton Vly J Zumba**  
USA 68303833  
PTA: -361M -13F -18P  
PTAT: -0.8

**Lands-Brook Chippewa**  
USA 68306256 EX93 4E  
5-04 365 25140 3.6 894 3.0 766  
6-11 365 31100 3.8 1194 3.1 953  
8-09 365 28010 3.7 1049 2.9 826

**JWG Badger Caffeine EXP**  
USA 84000313663414

**GE Gold Mine RT Badger**  
USA 68307829  
PTA: -140M -10F +0P  
PTAT: +0.3

**BJ Colors Premium Coffee**  
USA 68321447

**Dam of Sire of Lot 59**



Jim King Triple Crown Winner 2015 & 2016  
Grand Champion Eastern Natl 2015 & 2016  
Grand Champion WDE 2015 & 2016  
Grand Champion NAILE 2015 & 2016

**CATES RUBEN TULSA-TIME EXP**

**LOT 59** Born 1/11/2021  
Johnathon Clark  
Cornish, NH

**GIN-VAL TRIPLE C GLORY**

68328844

**Cates Tulsa Triple Crown**

USA 68322998  
PA: -1127M -40F -31P  
PTAT: +0.5

**Lands-Brook Clancy**

USA 68310547  
PTA: -1487M -58F -47P  
PTAT: +0.5

**Cates Ruben Tulsa-Time EXP**

USA 68307743  
3/09 305 14990 4.5 669 3.7 555  
365 17860 4.1 730 3.4 616  
4-09 255 12720 3.5 439 3.5 449

**Ridale Bettys Blaze EXP**

USA 68322750  
PA: -287M -3F -8P  
PTAT: +0.2

**Gin-Val Blaze Glitterbug**

USA 68324502  
2-06 272 16411 4.8 788 3.1 514

**Lazy M Robins Glee EXP ET**

USA

**Dam of Sire of Lot 60**



2<sup>nd</sup> 5 yr old Eastern Natl 2021  
Best Bred & Owned Cow Eastern Natl 2021  
1<sup>st</sup> 5 yr old OH Spring Show 2021  
Grand Champion OH Spring Show 2021

**HARD CORE REBEL DAYTONA ET EX92 2E**

**LOT 60** Born: 12/21/2020 **KRAUSES DOVER NOEL 869 EXP** 68330140  
Krauses Dairy LLC  
Como, TX

**Oceanbrae Ironman P**

CAN 9993327  
PTA: -764M +6F -9P  
PTAT: -0.5

**Hard Core Ironman Dover P**

USA 868324766  
PA: -543M -10F -14P  
PTAT: +0.0

**Hard Core Rebel Daytona ET**

USA 68319123 EX92 2E  
3-08 310 15890 3.3 530 3.0 476  
4-08 305 19600 3.4 659 3.0 581  
365 22460 3.3 751 3.0 664

**Kuszmar Megadeth Mykola  
EXP**

USA 840003131745 EX92  
PTA: -388M -20F -14P  
PTAT: +0.4

**GE Krauses Mykola Notsy  
702**

USA 68325087  
2-01 190 8541 3.3 372 4.4 278

**GR Ecuafarm Adventure  
Notsy 74**

USA 68317044 G+83  
1-10 305 14793 4.9 728 3.6 532  
3-06 284 17214 4.1 696 3.3 562  
4-07 263 20635 4.3 891 3.4 694  
5-05 305 20944 4.4 921 3.4 711  
364 22216 4.4 979 3.4 758

**Dam of Lot 61**



2019 Grand Champion State Fair of Texas  
2019 Grand Champion San Antonio Livestock Show  
5<sup>th</sup> Jr 3 yr old Winter Natl Show 2019

**WEISSWAY DEUCE ADENA MAY-EXP EX90**

**LOT 61** Born: 9/29/2020  
Allie & Olivia Champluvier  
Wyalusing, PA

**4M FARM OCEAN MISTY** 68328888

**Cherrywood Weissway  
Ocean ET**  
USA 68321358  
PA: -509M -40F -21P  
PTAT: +0.3

**Kuszmar Mudslinger**  
USA 68307590 EX90  
PTA: -875M -49F -30P  
PTAT: +0.2

**Rovin Oprah II IR Orchid EXP**  
USA EX91 2E  
4-01 305 19070 3.1 584 3.0 568  
5-08 305 21570 3.2 698 2.9 627

**Weissway Deuce Adena May  
EXP**  
USA 68319515 EX90

**GE Gold Mine Dimnd Deuce  
P\*CD**  
USA 68306380  
PTA: -221M +20F -1P  
PTAT: +0.1

3<sup>rd</sup> Dam:  
**Rocking WS Vris Allie EX90**  
3-07 334 23310 3.6 832 2.9 687

**Weissway Mega Amelia May  
2nd**  
USA 68310023 VG88  
2-03 305 17300 3.5 606 3.3 565  
323 18160 3.5 636 3.3 597  
3-03 302 17700 3.2 558 3.2 571  
4-03 314 15600 3.2 504 3.2 492  
5-07 309 14250 3.8 541 3.3 466

Dam of Lot 62

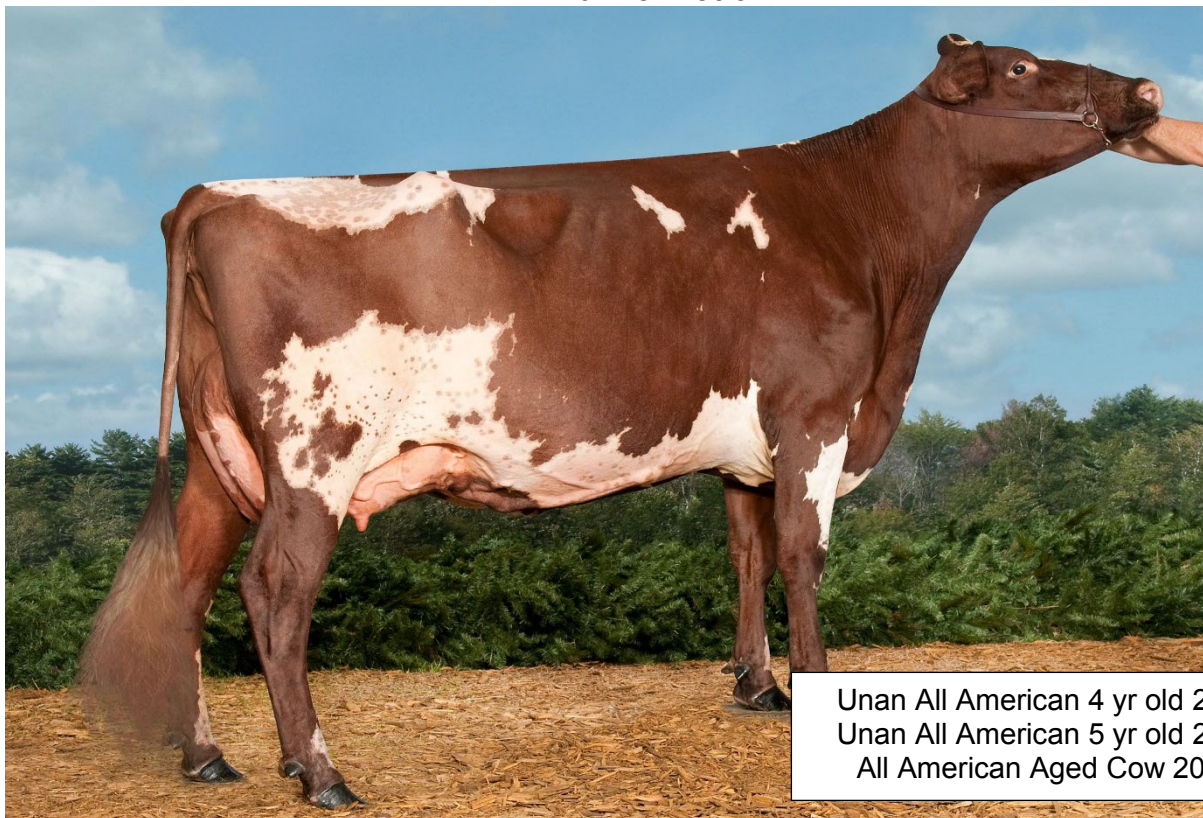

Unan All American 4 yr old 2016  
Unan All American 5 yr old 2017  
All American Aged Cow 2018

**ELRON MEGADETH WAVELAND EXP ET EX94**

**LOT 62** Born: 9/8/2020

Eric Lang  
Brooklyn, IA

**ELRON DMAN WINDCHILL ET**

840003217718984

**Lazy M IM Da-Man P**

USA 68320748  
PA: -201M +11F -2P  
PTAT: +0.3

**Elron Megadeth Waveland  
EXP ET**

USA 68311081 EX94 MAM95  
HM All American Sr 3 yr old 2015

**Oceanbrae Ironman P**

CAN 9993327  
PTA: -764M +6F -9P  
PTAT: -0.5

**Michaels Liriano Damoose  
EXP**

USA 68307265 EX92  
3-05 365 32530 3.6 1184 3.0 987  
5-08 296 29970 3.1 935 2.9 868

**Kuszmar Megadeth**

USA 455752 EX93  
PTA: -442M -19F -12P  
PTAT: +0.8

**GE Elron NYS Whisper**

USA 453129  
2-03 305 23180 3.5 821 2.9 672  
5-02 283 23580 3.4 794 2.8 653  
AA Winter Calf 2002  
Jr Champ WDE 2003

Maternal sister to Lot:

**Elron Zues Weazy EXP ET  
VG87**

3<sup>rd</sup> Dam:

**Elron Alis 2-TW**  
3-11 255 12030 3.9 466 3.3 394

4<sup>th</sup> Dam:

**Elron BT Alice**  
2-11 305 17600 3.7 644 3.2 570  
4-08 305 19630 3.6 713 3.3 640  
338 20610 3.7 753 3.3 678



**Granddam of Lot 63**



Unan All American Summer Yearling 2015  
HM All American Jr 2 yr old 2016  
Nom All American Jr 3 yr old 2017  
Nom All American 4 yr old 2018

**RIDALE ROYAL SAHARA ET EX92 2E**

**LOT 63** Born: 9/1/2020  
Johnathon Clark  
Cornish, NH

**RIDALE AFFLECK SKYLIGHT**

68328072

**Innisfail Mega Lottery ET**

USA 68314502  
PTA: -389M -42F -20P  
PTAT: +0.7

**Ourway RG Lot Affleck**

USA 68325894  
PA: -596M -33F -21P  
PTAT: +0.5

**Ourway Logic Alisha 11th**

USA 68313053 VG87  
2-03 305 14080 3.7 526 3.1 440  
3-06 305 14560 3.4 499 3.1 447

**Rovin Ali Cowboy Cody EXP  
ET P**

USA 68312482  
PTA: +59M +10F +1P  
PTAT: -0.9

**Ridale CP Skylar P**

USA 68325164 VG85  
2-10 100 5840 3.9 228 3.4 199 RIP

**Ridale Royal Sahara ET**

USA 840003126490983 EX92 2E  
3-00 305 16977 4.0 687 3.2 544  
4-02 272 17005 3.6 616 3.3 554  
4X Nom All American

3<sup>rd</sup> Dam:

**Holcombs Othello Snowstorm  
EX91 2E**

1-11 305 17510 3.0 527 2.9 502  
365 20550 3.0 617 2.9 601  
5-09 305 19960 3.5 705 3.0 594

Dam of Lot 64



**HARD CORE PREMIUM ROLEX EXP ET VG86 MAM90**

**LOT 64** Born 9/9/2020  
Jacob Fisher  
Warner, NH

**MOUNTAINVIEW JEKYLL RODEO-EXP** 68328399  
*Maternal Sister to Lot 42*

**Innisfail Jekyll- XP**  
USA 68303431  
PTA: -849M -62F -33P  
PTAT: +0.4

**Innisfail Jonathan Twin**  
USA 370011563  
PTA: -1259M -45F -35P  
PTAT: +0.6

Maternal sister to Dam:  
**Hard Core Ace Roxy EXP**  
**EX95 4E**  
5X Nom All American  
10-06 365 29978 3.4 1016 2.8 839

**Innisfail RO Lady 5086 TW**  
**EXP**  
USA 463548 EX92 2E  
2-05 365 24080 3.1 746 3.0 734  
4-08 337 21010 3.1 653 3.0 630  
5-09 365 24500 3.2 787 3.0 743

3<sup>rd</sup> Dam:  
**Horizon BR Shana VG87**  
2-08 289 17530 3.3 576 2.9 511  
3-08 306 16710 3.4 564 2.9 486  
4-08 313 19500 3.5 673 2.8 542

**Hard Core Premium Rolex**  
**EXP ET**  
USA 68323298 VG86  
2-09 305 15009 3.9 585 3.1 470  
335 16241 4.0 643 3.1 510  
3-10 125 8150 3.8 312 2.9 237  
RIP

**Springville Logic Premium ET**  
USA 68306847  
PTA: -873M -32F -27P  
PTAT: +0.4

4<sup>th</sup> Dam:  
**Three Springs Shasta EXP**  
**EX91 2E**  
5-11 305 22760 3.2 726 2.9 658  
7-09 305 21710 3.4 737 2.9 967  
346 23230 3.4 794 2.9 671

**Tudor Hall Rubens Roxy**  
USA 360010350 EX96 4E  
5-01 347 24670 4.0 986 2.9 720  
6-02 365 26650 3.9 1031 2.9 772  
7-11 365 30360 3.8 1165 2.9 866  
12-07 365 28820 3.5 1008 2.9 844  
Lifetime: 202180m 7790f 6061p

Dam of Lot 65

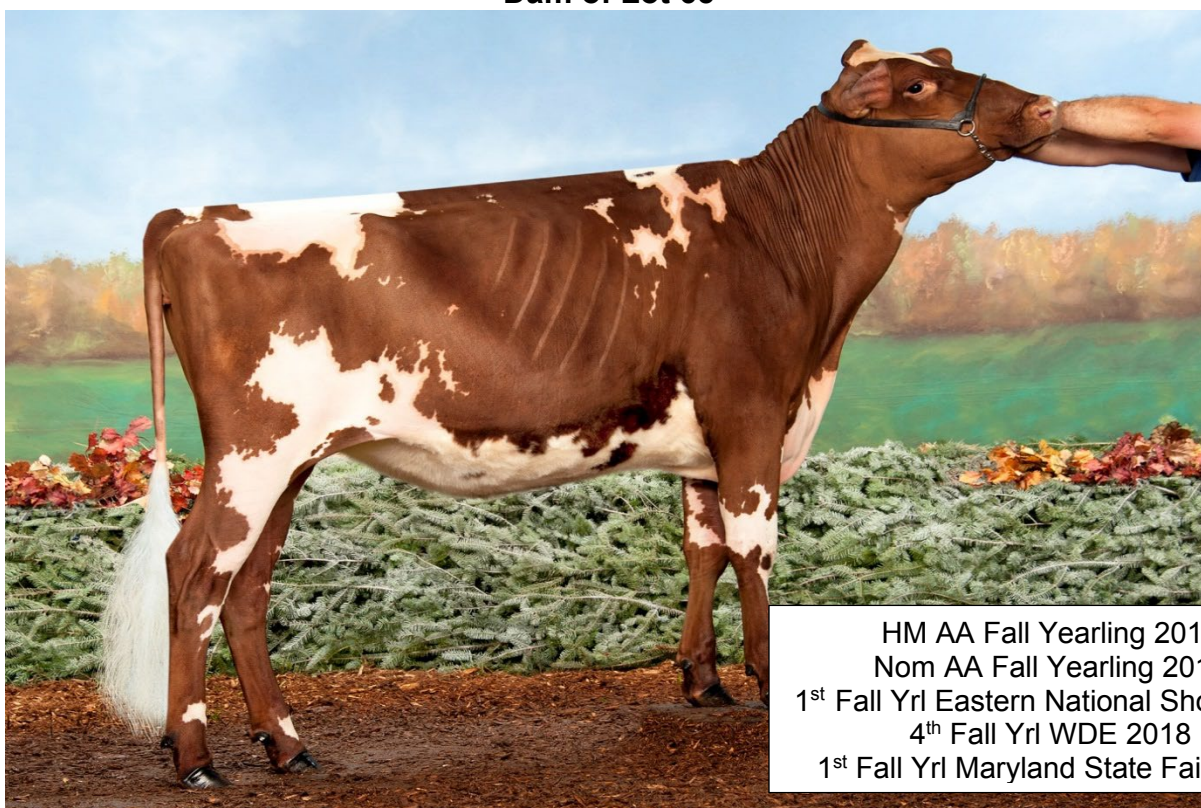

HM AA Fall Yearling 2018  
 Nom AA Fall Yearling 2018  
 1<sup>st</sup> Fall Yrl Eastern National Show 2018  
 4<sup>th</sup> Fall Yrl WDE 2018  
 1<sup>st</sup> Fall Yrl Maryland State Fair 2018

**HARD CORE PREMIUM ROBIN EXP ET VG86**

**LOT 65** Born 7/12/2020  
 Cold Springs Farm/Bartlett & Kostka  
 Farmington, NH

**COLD SPRINGS TC RAVIOLI** 68327861  
*Due June 25, 2022 to Ridale Bettys Blaze EXP*  
*Family member to Lot 64*

**Cates Tulsa Triple Crown**  
 USA 68322998  
 PA: -1127M -40F -31P  
 PTAT: +0.5

**Hard Core Premium Robin  
 EXP ET**  
 USA 68321485 VG86  
 2-08 305 16018 3.1 495 3.2 510  
     331 17086 3.1 538 3.2 548  
 3-10 305 16739 2.9 479 3.2 542  
     351 18196 2.9 519 3.2 587  
 5-00 76 4149 3.0 123 3.4 140 RIP

**Lands-Brook Clancy**  
 USA 68310547  
 PTA: -1487M -58F -47P  
 PTAT: +0.5

**Cates Ruben Tulsa-Time EXP**  
 USA 68307743  
 3/09 305 14990 4.5 669 3.7 555  
     365 17860 4.1 730 3.4 616  
 4-09 255 12720 3.5 439 3.5 449

**Springville Logic Premium ET**  
 USA 68306847  
 PTA: -873M -32F -27P  
 PTAT: +0.4

**Tudor Hall Rubens Roxy**  
 USA 360010350 EX96 4E  
 5-01 347 24670 4.0 986 2.9 720  
 6-02 365 26650 3.9 1031 2.9 772  
 7-11 365 30360 3.8 1165 2.9 866  
 12-07 365 28820 3.5 1008 2.9 844  
 Lifetime: 202180m 7790f 6061p

Maternal Sister to Dam of Lot:  
**Hard Core Ace Roxy-EXP  
 EX95 4E**  
 5X Nom All American  
 10-06 365 29978 3.4 1016 2.8 839

3<sup>rd</sup> Dam:  
**Horizon BR Shana**  
 USA 436235 VG87  
 2-08 289 17530 3.3 576 2.9 511  
 3-08 306 16710 3.4 564 2.9 486  
 4-08 313 19500 3.5 673 2.8 542  
 5-10 267 16850 3.8 637 2.8 476

4<sup>th</sup> Dam:  
**Three Springs Shasta EXP  
 EX91 2E**  
 5-11 305 22760 3.2 726 2.9 658  
 7-09 305 21710 3.4 737 2.9 967  
     346 23230 3.4 794 2.9 671

Granddam of Lot 66



Resv Jr All American Jr 2 yr old 2015  
 1<sup>st</sup> Jr 2 yr old Eastern Natl Jr Show 2015

**CHERRYLOCK LOVERS LIRIANO EX90 2E**

**LOT 66** Born: 6/28/2020  
 Millcreek Farms  
 Mansfield, PA

**MILLCREEK LOGIC LILY**  
*Due June 16, 2022 to G12 Gold Mine Kourt Parley*

68327730

**GMC Rebel Logic ET**  
 USA 456757  
 PTA: -743M +7F -20P  
 PTAT: +0.2

**Pinehurst Rebel 9th**  
 USA 423595  
 PTA: -687M -30F -26P  
 PTAT: +0.0

**Kingsdale Lucy 5th**  
 USA 441449 EX95 2E  
 3-09 337 24910 5.5 1371 3.1 771  
 8-09 352 24020 4.3 1035 3.1 735

**Hardcore Showtime Famous**  
**EXP**  
 USA 68316585  
 PA: -140M -10F +0P  
 PTAT: +0.3

**Millcreek Famous Lovebug**  
**EXP**  
 USA 840003008921169 VG86  
 3-01 321 22026 3.8 839 3.1 688  
 4-02 287 24523 3.8 963 3.0 725

**Cherrylock Lovers Liriano**  
**EXP**  
 USA 840003012141879 EX90 2E  
 2-01 243 11497 3.9 445 3.0 342  
 3-01 294 20088 3.8 756 3.1 618  
 4-00 313 18864 3.8 723 3.3 623

3<sup>rd</sup> Dam:  
**Cherrywood Jaded Lover**  
**VG86**

4<sup>th</sup> Dam:  
**Cherrywood Frost Jade VG86**

5<sup>th</sup> Dam:  
**Cherrywood Royalty Judea IV**  
**EX92 2E**

3<sup>rd</sup> Dam of Lot 67



Resv All American Spring Calf 2010  
 Resv All American Spring Yearling 2011  
 Unan Jr All American Aged Cow 2016  
 Grand Champion Jr NAILE 2016  
 1<sup>st</sup> Aged Cow Jr NAILE 2016  
 Intermediate Champ Jr Show NAILE 2013  
 Resv Grand Champion Jr Show NAILE 2013  
 1<sup>st</sup> Jr 3 yr old Jr Show NAILE 2013

**PURPLE IDALEE RR ZEVA EXP ET EX93 2E**

**LOT 67** Born: 6/1/2020  
 Courtney Gould  
 Farmington, NH

**COLD SPRINGS RICO ZUCCHINI**  
*Due June 25, 2022 to GMC Prin Delux*

68327409

**Hard Core R. Rob Showtime**  
**EXP**

USA 68308821  
 PA: -374M -16F -12P  
 PTAT: +0.1

**Cor-Bloo Ricochet**

USA 68316692  
 PA: -600M -19F -18P  
 PTAT: +0.1

**Hard Core Rebel Rockette ET**

USA 68300475 EX94  
 3-03 320 25210 2.7 678 3.4 855  
 4-05 294 21100 4.0 852 3.5 732

3<sup>rd</sup> Dam:

**Purple Idalee RR Zeva EXP ET**  
**EX93 2E**

2-02 305 19300 3.4 656 3.1 589  
 345 21790 3.4 731 3.1 672  
 4-05 236 16400 4.0 662 3.0 500  
 6-00 305 19620 3.2 620 3.0 585

**North Stars Famous Patriot**  
**EXP**

USA 68308471  
 PTA: +369M -23F +0P  
 PTAT: -0.4

4<sup>th</sup> Dam:

**Dan Sal Megadeth Zena EX94**  
**2E**

3-02 305 20204 3.9 796 3.2 644  
 365 23312 3.9 919 3.3 760  
 5-05 305 19820 3.9 766 2.8 557  
 365 23520 3.9 909 2.9 675

**Cold Springs Patriot Ziti**

USA 68324034  
 2-02 107 2263 3.2 72 2.9 65

**Molehill Acres O Zola ET**

USA 840003013046432 VG87  
 2-04 305 19460 3.5 683 3.2 614  
 314 19880 3.5 700 3.2 630  
 3-04 226 16790 3.1 515 3.0 512

4<sup>th</sup> Dam of Lot 68



Resv All American 4 yr old 2002

**INNISFAIL RB EDDA 816 EXP G+82**

**LOT 68** Born: 6/24/2020  
Hard Core Farm  
New Enterprise, PA

**PO-COP CLANCY INSF EDDA EILA**  
*Due September 1, 2022 to sexed Henkeseen Cyride*

68328184

**Lands-Brook Clancy**

USA 68310547  
PTA: -1487M -58F -47P  
PTAT: +0.5

**Kuszmar Mudslinger**

USA 464007 EX90  
PTA: -875M -49F -30P  
PTAT: +0.2

**Lands-Brook Christina EXP ET**

USA 457264 EX96 4E  
4-11 310 14990 3.9 592 3.0 446  
8-00 314 16600 3.7 612 3.0 498

**GE Innisfail Destry Lad**

USA 457259  
PTA: -289M +0F +4P  
PTAT: +0.0

**Innisfail Edda Lad Eileen EXP**

USA 68316604 VG88  
2-11 281 19830 4.1 806 3.2 628  
4-00 305 20230 3.9 791 3.1 626  
347 22040 4.0 878 3.1 688  
5-02 268 16930 4.1 690 3.2 546

**Innisfail Cy Edda 219**

USA 68312293 VG85  
2-02 298 15860 3.3 516 2.9 466  
3-02 298 21660 3.5 759 2.8 616

3<sup>rd</sup> Dam:

**Innisfail KO Edda 6082**

USA 465901 EX92 2E  
2-08 304 14730 3.1 461 3.1 460  
3-07 365 13270 2.8 367 3.1 410  
5-04 316 16350 3.1 513 3.0 486  
6-04 365 17070 3.1 523 3.0 512  
7-11 272 15180 3.0 462 3.0 460

4<sup>th</sup> Dam:

**Innisfail RB Edda 816 EXP**

USA 443033 G+82  
2-01 305 16120 4.1 658 3.4 554  
3-08 310 18090 3.8 682 3.2 573  
5-09 293 16420 3.8 629 3.2 528

**Granddam of Lot 69**



All American Spring Yearling 2013  
Nom Jr 3 yr old All American 2015  
4<sup>th</sup> Jr 3 yr old WDE 2015

**NORTH STARS MEGA JOKER ET VG89**

**LOT 69** Born: 5/4/2020 **COLD SPRINGS PRKR JALAPENO** 68327408  
Cold Springs Farm/Bartlett & Kostka *Due May 5, 2022 to GMC Prin Delux*  
Farmington, NH

**Cold Spring RU Parker EXP ET**

USA 68306613  
PA: -347M -9F -9P  
PTAT: +0.3

**Lazy M Cyclone Jordyn ET**

USA 840003143699250 VG85  
2-07 301 10058 3.2 326 3.5 348  
3-08 186 9614 3.0 284 3.3 320  
RIP

**Innisfail Red Ruben**

USA 360010935  
PTA: -37M -22F +1P  
PTAT: +0.0

**Tex-Star Arthurs Peri**

USA 455305 VG88  
8-02 209 13290 4.0 535 2.8367  
Resv AA Sr 2 yr old 2005

**Lands-Brook Cyclone**

USA 68304732  
PTA: -1078M +9F -18P  
PTAT: +0.0

**North Stars Mega Joker ET**

USA 840003010356763 VG89  
2-04 307 19850 3.7 741 3.2 631  
3-05 294 20180 3.7 743 2.9 595  
4-03 290 21680 3.4 733 2.8 613

3<sup>rd</sup> Dam:

**North Stars Robins Jazz EXP EX93 2E**

3-00 359 20930 3.6 760 3.5 743  
4-02 305 21550 4.3 935 3.4 731  
6-09 305 22330 3.4 749 3.3 746  
4<sup>th</sup> Jr 3 yr old WDE 2008

4<sup>th</sup> Dam:

**North Stars Now UC Jasmine**  
HM All American Fall Calf 2003

Dam of Lot 70



Unanimous All American 5 yr old 2021  
Grand Champion Eastern Natl 2021  
Resv Grand Champion NAILE 2021  
Nom All American 4 yr old 2020  
All American Jr 3 yr old 2019

**HARD CORE REBEL RHAPSODY ET EX93 2E**

**LOT 70** Born: 3/5/2019 **AG-WD LOTTERY RHYTHM ET VG87** 840003202160121  
Justin & Ashley Kaufman *Due June 12, 2022 to Lands-Brook Comanche* **Dam of Lot 55**  
Berlin, PA **2-00 305 16216 3.1 505 2.9 464 RIP**

**Kuszmar Megadeth**

USA 455752  
PTA: -442M -19F -12P  
PTAT: +0.8

**Innisfail Mega Lottery ET**

USA 68314502  
PTA: -389M -42F -20P  
PTAT: +0.7

**Innisfail RO Lady 5086 TW**

**EXP**  
USA 463548 EX92 2E  
2-05 365 24080 3.2 746 3.0 734  
4-08 337 21010 3.1 653 3.0 630  
5-09 365 24500 3.2 787 3.0 743

3rd Dam:

**Hard Core Super Riley EX91**

5-08 284 18960 4.4 841 3.4 643  
HM AA Spring Yearling 2001  
Nom AA 4 Yr old 2004

4th Dam:

**Horizon Enhancer Rozlyn EXP  
EX90 2E**

4-08 288 18280 2.7 497 3.3 603  
6-11 360 22570 3.6 821 3.2 714  
HM AA Spring Yearling 1994  
HM AA Jr. 2 yr old '95  
Grand Champ CAN Royal Winter  
Fair '95

**Hard Core Rebel Rhapsody  
ET**

USA 840003136816177 EX93 2E  
1-11 305 15560 4.2 647 3.1 476  
3-00 305 19910 4.1 817 3.0 590  
4-02 305 24980 4.0 1007 3.2 808  
322 25860 4.0 1043 3.2 837

**Pinehurst Rebel 9<sup>th</sup>**

USA 423595  
PTA: -687M -30F -26P  
PTAT: +0.0

**Hard Core O'Royce**

USA 454624 EX95 4E  
4-07 365 21320 4.9 1044 3.6 777  
5-09 365 25900 4.6 1203 3.5 911  
7-01 365 22780 4.8 1099 3.5 800  
8-10 305 22390 4.6 1041 3.3 741  
9-11 365 22626 4.6 1037 3.4 775  
LTD: 182181M 8469F 6365P



**LOT 71** Born: 2/10/2020 **QUIETNESS COMANCHE PEYTON**  
Chris Dixon *Due July 10, 2022 to Hard Core Winston Arodgers EXP*  
White Hall, MD

68327975

**Lands-Brook Comanche**

USA 840003003521464  
PA: -363M -9F -14P  
PTAT: +0.3

**Quietness Presto Penny**

USA 68317588 VG86  
2-05 305 15880 3.9 625 3.1 495  
339 17320 4.0 688 3.2 550  
3-06 264 16780 3.7 616 3.1 512  
4-05 261 14810 3.9 575 3.1 464  
5-05 305 15200 3.3 507 3.0 461

**Mapleton Vly J Zumba**

USA 68303833  
PTA: -361M -13F -18P  
PTAT: -0.8

**Lands-Brook Chippewa**

USA 68306256 EX93 4E  
6-11 365 31100 3.8 1194 3.1 953  
8-09 365 28010 3.7 1049 2.9 826

**North Stars Presto ET EXP**

USA 68307590  
PTA: -524M -38F -23P  
PTAT: +0.5

**Quietness Nitro Pandora**

USA 68308196 G+83  
2-06 305 15730 3.9 610 3.0 479  
326 16850 3.9 656 3.1 516  
3-07 305 20280 3.8 765 3.2 658  
4-10 301 22500 4.3 973 3.1 698

3<sup>rd</sup> Dam:

**Quietness Clay Pudding**

2-01 305 16170 4.4 715 3.1 497  
357 19060 4.4 837 3.1 593  
4-02 305 21060 4.2 883 3.3 689  
5-06 305 21790 3.9 848 3.2 688  
7-01 317 21790 3.6 794 3.1 667  
8-01 331 18260 3.7 669 3.1 571  
LIFE: 121450M 4911F 3908P

---

**LOT 72** Born: 1/21/2020 **GARYS RICO SAUVE** 68326967  
Ben Bemis *Due July 6, 2022 to Cherrywood Weissway Ocean ET*  
Westfield, MA

**Cor-Bloo Ricochet**

USA 68316692  
PA: -686M -40F -29P  
PTAT: +0.4

**Garys Liriano Sierra EXP**

USA 68321125 VG88

**Hard Core R Rob Showtime**

**EXP**  
USA 68308821  
PA: -422M -17F -13P  
PTAT: +0.1

**Hard Core Rebel Rockette ET**

USA 68300475 EX94  
3-03 320 25210 2.7 678 3.4 855  
4-05 294 21100 4.0 852 3.5 732

**Mysha-Wo Advent Liriano ET**

USA 360012770  
PTA: +423M +15F +6P  
PTAT: +0.7

**Garys K.M. Sienna**

USA 464111 VG88

**Granddam of Lot 73**



Resv All American Sr 3 yr old 2009  
Resv All American Sr 2 yr old 2008  
HM All American 5 yr old 2012

**GMC LUKE LOU LOU EX94 2E**

**LOT 73** Born: 12/9/2019  
Johnathon Clark  
Cornish, NH

**GIN-VAL LEOS LUXURY**  
Due March 14, 2022 to Ri-Valley Mega Lucky

68327083

**Gin-Val Princeton Leo EXP**  
USA 68326990  
PA: -352M -9F -10P  
PTAT: -0.3

**Gin-Val Newtrend Lollipop**  
USA 68314622 VG87  
2-07 305 14010 3.7 516 3.3 461  
365 16090 3.7 598 3.3 537  
4-09 173 10520 5.2 542 3.1 322  
1<sup>st</sup> Sr 2 yr old NE Natl  
1<sup>st</sup> Sr 3 yr old NE Natl

**GMC-Innisfail Princeton 609**

**ET**  
USA 465231  
PTA: -760M -25F -21P  
PTAT: +0.0

**GE Gin-Val Lad Lola**

USA 442126 EX90  
1-11 289 12790 3.7 479 3.1 398  
3-09 305 16230 4.0 652 3.0 484

**Hilltop New Trend**

USA 370010463  
PTA: -749M -22F -17P  
PTAT: +0.0

**GMC Luke Lou Lou**

USA 463615 EX94 2E  
4-05 365 21000 3.4 705 3.1 648  
5-09 322 22880 3.7 842 3.2 721  
6-09 365 24420 3.4 828 3.0 742  
8-00 296 20000 3.4 681 3.1 612  
9-00 268 19920 3.1 622 2.9 570

3<sup>rd</sup> Dam:

**GMC Thor Louanne TW EXP**  
**EX90**

5-04 305 18230 3.5 629 3.4 618  
334 18860 3.5 653 3.4 641  
6-08 310 19740 4.2 827 3.2 636  
7-09 273 19580 4.0 789 3.1 608

4<sup>th</sup> Dam;

**Miss Lucy SCG Lila EX90**

Granddam to Lot 74



Nominated All American Summer Yearling 2009  
 3<sup>rd</sup> Summer Yearling Eastern Natl 4<sup>th</sup> Summer Yearling WDE  
 Nominated All American Jr 2 yr old 2010  
 2<sup>nd</sup> Jr 2 yr old Eastern National 4<sup>th</sup> Jr 2 yr WDE  
 Nominated All American 4 yr old 2012  
 3<sup>rd</sup> 4 yr old Eastern National 2<sup>nd</sup> 4 yr old WDE

**HARD CORE MONEY REMINGTON EX92 2E**

**LOT 74** Born: 12/7/19 **HARD CORE RICOCHET RESPECT** 68326616  
 John Tyler Arvin *Due July 15, 2022 to Condari Showtime Magicman*  
 Brazil, IN

**Cor-Bloo Ricochet**  
 USA 68316692  
 PTA: -1172M -49F -34P  
 PTAT: +0.1

**Hard Core R. Rob Showtime**  
**EXP**  
 USA 68308821  
 PA: -298M -12F -10P  
 PTAT: +0.3

3<sup>rd</sup> Dam:  
**Hard Core Othello Rozella**  
**EX93 2E**  
 3-07 365 24090 3.7 902 3.4 814  
 4-10 343 25950 3.8 996 3.2 842  
 5-11 325 21890 3.8 832 3.3 721  
 10-05 365 26430 3.7 987 3.2 851  
 LIFE: 210340 7847 6820

**Hard Core Rebel Rockette ET**  
 USA 68300475 EX94  
 3-03 320 25210 2.7 678 3.4 855  
 4-05 294 21100 4.0 852 3.5 732  
 LIFE: 1550 101810 3730 3372

**Innisfail Perfect Storm \*CD**  
 USA 360012228  
 PTA: +247M +7F +9P  
 PTAT: +0.2

4<sup>th</sup> Dam:  
**Horizon Enhancer Rozlyn EXP**  
**EX90 2E**  
 3-05 330 18110 3.1 561 3.3 597  
 4-08 288 18280 2.7 497 3.3 603  
 6-11 360 22570 3.6 821 3.2 714  
 Jr 2 yr old HM All American 1995

**Hard Core Perfect Renette**  
**EXP**  
 USA 68321390 VG86  
 1-11 305 11560 3.9 451 3.6 412  
 348 12780 3.9 501 3.6 460  
 3-03 305 16529 4.0 678 3.3 543  
 1<sup>st</sup> Fall Yrl in Milk East Natl 2018

**Hard Core Money Remington**  
 USA 68301987 EX92 2E  
 2-02 305 14680 4.5 656 3.6 522  
 343 15660 4.5 710 3.6 562  
 9-03 283 13920 4.7 652 3.4 470  
 LIFE: 2283 101330 4722 3545

**LOT 75** Born: 1/14/2020  
Chris Dixon  
White Hall, MD

**QUIETNESS COMANCHE NELSON**  
*Fresh February 3, 2022*

68327972

**Mapleton Vly J Zumba**

USA 68303833  
PTA: -361M -13F -18P  
PTAT: -0.8

**Lands-Brook Comanche**

USA 840003003521464  
PA: -363M -9F -14P  
PTAT: +0.3

**Lands-Brook Chippewa**

USA 68306256 EX93 4E  
6-11 365 31100 3.8 1194 3.1 953  
8-09 365 28010 3.7 1049 2.9 826

3<sup>rd</sup> Dam:

**Jen-Mill Nemadia EX90 4E**

6-10 308 21600 3.3 715 2.9 634  
7-11 305 23810 3.6 857 2.8 676  
9-03 263 18750 3.3 621 2.9 536  
10-02 258 20750 3.2 662 2.7 569  
11-01 365 27020 3.1 842 2.8 768  
12-07 322 25800 3.2 828 2.7 695  
LIFE: 197180M 6496F 5521P

**Ecuafarm Kaiser Royalty**

USA 68307222  
PTA: +228M +13F +3P  
PTAT: +0.4

**Quietness Royalty North**

USA 68320925 EX91  
2-02 305 12510 4.1 513 3.4 423  
365 14770 4.1 603 3.4 505  
3-08 305 22130 3.6 804 3.2 719  
365 25320 3.7 940 3.3 840

**Quietness Liriano Nola EXP**

USA 68310659 G+82  
2-03 285 21000 3.4 722 2.9 617  
3-02 285 22610 3.5 790 3.0 667  
5-01 268 19850 3.0 605 2.8 555

**LOT 76** Born: 10/1/2019  
Chris Dixon  
White Hall, MD

**QUIETNESS GIANNI PARKER EXP**

68327078

*Due May 12, 2022 to Hard Core Winston Arodgers EXP*

**North Stars Presto ET EXP**

USA 68307590  
PTA: -524M -38F -23P  
PTAT: +0.5

**GE Gold Mine Presto Gianni**

USA 68319302  
PTA: -721M -17F -19P  
PTAT: +0.6

**GE Gold Mine R Gensis 010**

USA 68307788 EX91 2E  
4-10 350 25750 3.9 1014 3.3 856  
6-02 357 28480 4.2 1209 3.1 888

**Spungold-R Frolic Poker ET**

USA 466748  
PTA: +328M -25F +5P  
PTAT: -0.3

3<sup>rd</sup> Dam:

**Quietness Bluff Poker**

2-01 282 14760 4.2 623 3.2 473  
3-11 309 17680 3.8 678 3.3 583  
5-00 306 16320 4.4 710 3.2 530  
6-00 304 14570 4.0 589 3.2 470

**Quietness Poker Paisley**

USA 68325239 G+83  
2-00 305 15150 3.4 522 3.4 508  
3-03 271 12650 3.6 460 3.3 416  
4-03 222 11440 3.7 421 3.2 369

**Quietness Zeus Prissy**

USA 68312534 VG86  
2-05 305 16210 3.9 632 3.2 525  
365 19000 4.0 760 3.3 625  
3-08 305 19240 3.9 751 3.2 612  
325 19970 4.0 789 3.2 637  
4-09 304 16600 3.5 589 3.1 516  
5-10 309 16480 3.9 640 3.2 520  
7-10 279 15720 3.3 519 3.2 496

3<sup>rd</sup> Dam of Lot 77



5X Nom All American  
 Grand Champ Northeastern Natl 2019  
 Grand Champ Northeastern Natl 2018  
 1<sup>st</sup> Aged Cow WDE 2016  
 Grand Champ Northeastern Natl 2015

**HEAVENLY BETTY-EXP EX94 3E**

**LOT 77** Born: 9/7/2019  
 Cassandra Clark  
 Cornish, NH

**COLD SPRINGS ANT BUTTERCUP EXP** 68326466  
*Due June 1, 2022 to Ri-Valley Mega Lucky*

**GE Panorama Anticipation**  
 AUS 4871  
 PTA: +234M +23F +12P  
 PTAT: +0.3

**GE Panorama Landmine**  
 AUS  
 PA:  
 PTAT:

**Panorama Angeline 9<sup>th</sup> EXP**  
 AUS

**Cold Springs RR Zues Butter**  
 USA 68321798  
 3-04 71 4471 3.1 138 3.3 148 RIP

**Purple Idalee RR Zeus EX ET**  
 USA 69827487  
 PTA: -87M -17F -8P  
 PTAT: +0.7

3<sup>rd</sup> Dam:  
**Heavenly Betty-EXP EX94 3E**  
 6-10 323 25055 3.9 967 3.1 766  
 7-11 305 25268 3.8 959 3.0 769

**Heavenly Bagel ET**  
 USA 840003126670149 VG85  
 2-01 305 21100 3.5 735 3.0 641

3<sup>rd</sup> dam of Lot 78

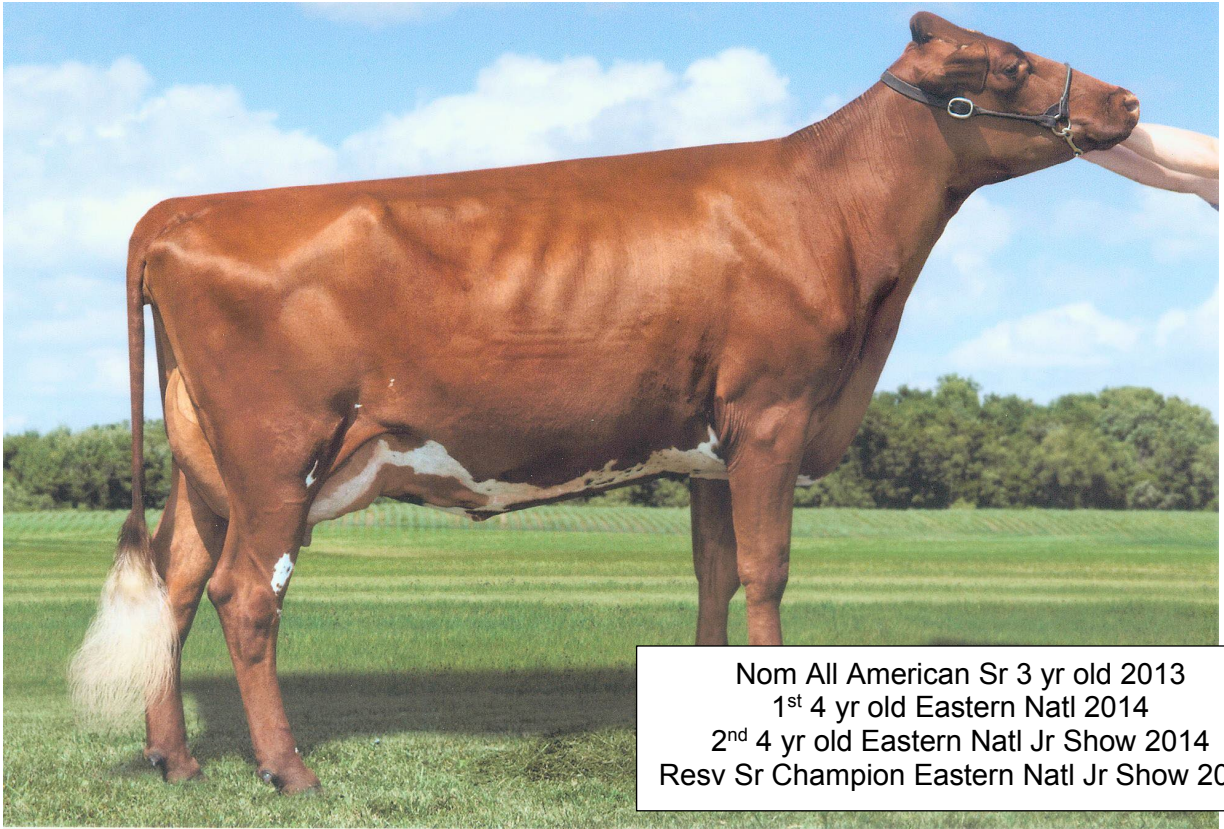

Nom All American Sr 3 yr old 2013  
 1<sup>st</sup> 4 yr old Eastern Natl 2014  
 2<sup>nd</sup> 4 yr old Eastern Natl Jr Show 2014  
 Resv Sr Champion Eastern Natl Jr Show 2014

**MILLCREEK FROLIC AMBROSIA EX92 2E**

**LOT 78** Born: 9/2/2019  
 Jaylinn Butler  
 Tioga, PA

**MILLCREEK PRESTO AUTUMN**  
*Fresh December 12, 2021*

68326436

**North Stars Presto ET EXP**  
 USA 68307590  
 PTA: -524M -38F -23P  
 PTAT: +0.5

**Gold Mine Ebrose KAO Shale**  
**160**

USA 449444  
 PTA: -743M -13F -18P  
 PTAT: +0.0

**North Stars Talent Punkin**

USA 3600012413 EX92 2E  
 2-01 313 21233 3.8 805 3.1 651  
 3-01 305 23845 3.9 919 3.1 735  
 4-07 305 21870 3.3 729 2.9 627

**Millcreek Royalty Allstar**

USA 840003008921155 EX91  
 2-02 376 20626 3.2 667 3.0 624  
 3-05 389 29295 3.2 948 3.1 916  
 4-08 303 27497 3.5 961 3.0 825

**Ecuafarm Kaiser Royalty**

USA 68307222  
 PTA: +228M +13F +3P  
 PTAT: +0.4

**Millcreek Zeus Atlee**

USA 68312881 VG86  
 2-00 304 14471 3.6 524 3.0 440  
 3-00 295 19351 3.6 696 3.1 612

3<sup>rd</sup> Dam:

**Millcreek Frolic Ambrosia**  
**EX92 2E**

4<sup>th</sup> Dam:

**Millcreek Sam Amy VG89**

Granddam of Lot 79



Resv Jr All American Jr 2 yr old 2015  
 1<sup>st</sup> Jr 2 yr old Eastern Natl Jr Show 2015

**CHERRYWOOD LOVERS LIRIANO EXP EX90 2E**

**LOT 79** Born: 6/12/2019  
 Treven Andrews  
 Mansfield, PA

**MILLCREEK COMANCHE LOVE**  
*Due March 1, 2022 to Ecuafarm Kaiser Royalty*

68326048

**Lands-Brook Comanche**  
 USA 840003003521464  
 PA: -363M -9F -14P  
 PTAT: +0.3

**Mapleton Vly J Zumba**  
 USA 68303833  
 PTA: -361M -13F -18P  
 PTAT: -0.8

**Lands-Brook Chippewa**  
 USA 68306256 EX93 4E  
 5-04 365 25140 3.6 894 3.0 766  
 6-11 365 31100 3.8 1194 3.1 953  
 8-09 365 28010 3.7 1049 2.9 826

**Hardcore Showtime Famous**  
**EXP**  
 USA 68316585  
 PA: -140M -10F +0P  
 PTAT: +0.3

**Millcreek Famous Lovebug**  
**EXP**  
 USA 840003008921169 VG86  
 3-01 321 22026 3.8 839 3.1 688  
 4-02 287 24523 3.8 963 3.0 725

**Cherrylock Lovers Liriano**  
**EXP**  
 USA 840003012141879 EX90 2E  
 2-01 243 11497 3.9 445 3.0 342  
 3-01 294 20088 3.8 756 3.1 618  
 4-00 313 18864 3.8 723 3.3 623

3<sup>rd</sup> Dam:  
**Cherrywood Jaded Lover**  
**VG86**

4<sup>th</sup> Dam:  
**Cherrywood Frost Jade**  
**VG86**

5<sup>th</sup> Dam:  
**Cherrywood Royalty Judea**  
**IV EX92 2E**

**Granddam of Lot 80**



**HARD CORE PERFECT SUNRISE EXP EX95 3E**

**LOT 80** Born: 3/5/2019 **MOUNTAINVIEW LAD SUNBURST EXP VG83** 68326211  
Jayden Andrews  
Mansfield , PA **2-06 228 9636 4.3 417 3.2 308 RIP**  
*Due March 19, 2022 to Mr Emily Lotto*

**GE Innisfail Destry Lad**  
USA 68310520  
PTA: -289M +0F +4P  
PTAT: +0.0

**Hard Core Premium Sunkiss ET**  
USA 68321386  
HM Jr AA Fall Calf 2017  
2<sup>nd</sup> Fall Yrl NE Natl Show 2018  
1<sup>st</sup> Fall Yrl NE Natl Jr Show 2018

**Scientific Destry ET**

USA 138122625  
PTA: -936M -35F -10P  
PTAT: +1.25

**Innisfail OB Lady 5070**

USA 463534 EX90  
6-11 329 18320 3.4 628 2.9 529  
8-00 309 15590 3.2 499 2.9 457

**Springville Logic Premium ET**

USA 36001222868306847  
PTA: -873M -32F -27P  
PTAT: +0.4

**Hard Core Perfect Sunrise EXP**

USA 68312417 EX95 3E  
3-08 339 15050 3.3 503 2.9 441  
4-11 309 16770 3.6 603 3.0 506  
5-11 365 19320 3.5 677 3.0 582  
7-05 309 22410 3.5 792 2.9 652

3<sup>rd</sup> Dam:

**Innisfail BDC Stella 905**

USA 445670 EX96 5E  
7-10 365 21106 3.9 825 3.0 638  
9-08 330 22563 3.8 855 2.9 651  
10-10 365 24770 3.7 906 2.9 706  
12-04 365 25510 3.8 966 2.9 747  
13-10 365 25130 3.6 914 2.9 734  
15-01 365 21798 3.9 856 3.0 655  
LTD: 238690M 9385F 7174P

4<sup>th</sup> Dam:

**Innisfail OT Stella 004 EXP**

USA 424178 VG86  
3-02 305 16040 3.3 523 3.3 532  
5-00 352 17260 3.5 603 3.3 561  
7-07 334 18230 3.3 602 3.3 603

5<sup>th</sup> Dam:

**Innisfail Stella 125<sup>th</sup> VG87**

7-02 305 20700 3.6 749 3.2 662

6<sup>th</sup> Dam:

**Innisfail Stella 95<sup>th</sup>**

7-06 305 18060 3.7 671 3.4 615



She Sells



Nom All American Jr 2 yr old 2020  
 2<sup>nd</sup> Jr 2 yr old Winter Natl 2020  
 2<sup>nd</sup> Jr 2 yr old Ohio Summer Show 2020

**LOT 81** Born: 6/5/2018  
 Peter Vail  
 Englewood, FL

**RIDALE ROYAL SHAKEDOWN ET EX90** 68324643  
 Due May 10, 2022 to GI2 Gold Mine MD Justice

**Mericrest Royalty**  
 USA 444075  
 PTA: -675M -21F -25P  
 PTAT: +0.8

**Sancrest Dash**  
 USA 408742  
 PTA: -2027M -59F -67P  
 PTAT:

**Shakedown's Milk Records:**  
 2-00 305 18095 3.1 568 3.0 541  
 2-11 305 22302 3.3 736 2.8 631

**Mericrest Kewpie**  
 USA 427426 EX95 3E  
 6-09 305 26570 2.9 769 3.5 923  
 9-11 297 27440 3.2 869 3.3 903

Maternal sisters to Lot:  
**Morning Dew Royal Sara**  
**EX91**  
**Ridale Royal Sahara ET EX92**  
**2E**

**Holcombs Othello Snowstorm**  
 USA 455747 EX91 2E  
 1-11 305 17510 3.0 527 2.9 502  
     365 20550 3.0 617 2.9 601  
 3-04 200 14730 3.0 444 2.9 423  
 4-10 285 15950 3.3 522 2.9 459  
 5-09 305 19960 3.5 705 3.0 594

**Kuszmar Alfairs Othello**  
 USA 439021  
 PTA: -952M -55F -31P  
 PTAT: +0.6

**Kuszmar Snow Boots**  
 USA 444617 G+82  
 2-08 274 10570 4.2 439 3.2 334  
 3-08 267 10200 4.2 426 3.2 323

She Sells



2020 Nom Jr All American Jr 3 yr old  
2020 2nd Jr 3 yr old Ohio Summer Show  
2020 Res Int Champion Ohio Summer Show

**LOT 82** Born: 7/6/2017  
Gavin Payne  
Ashley, IN

**SMART CWC PRESTO GIDGET TW VG89** 68323080  
*Due September 3, 2022 to GE Gold Mine Presto Gianni*

**Smart Presto MR Me**  
USA 68321358  
PA: -553M -27F -20P  
PTAT: +0.2

**North Stars Presto ET EXP**

USA 68307590  
PTA: -431M -34F -20P  
PTAT: +0.6

**Gidget's Milk Records:**

2-10 230 11276 3.3 375 3.0 339 Inc  
4-01 110 8530 4.3 369 2.9 247 RIP

**Smart Court Me Me**

USA 68302310  
3-07 305 22720 4.2 945 2.8 644  
5-00 299 24010 4.2 1013 2.8 673

**Halpins Godiva**  
USA 840003013654952

**Kuszmar Mudslinger**

USA 464007 EX90  
PTA: -784M -46F -27P  
PTAT: +0.2

**Halpins Gravy**

USA 68304923 VG85

**She Sells**



Resv All American Sr 3 yr old 2020  
1<sup>st</sup> Sr 3 yr old NAILE 2020  
1<sup>st</sup> Sr 3 yr old OH Summer Show 2020  
Resv All American Fall Calf 2017

**LOT 83** Born: 9/4/2016 **LAZY M CYCLONE LILLY ET VG88** 840003135718179  
Peter Vail  
Englewood, FL  
*Due April 25, 2022 to GI2 Gold Mine MD Justice*

**Lands-Brook Cyclone**

USA 68304732  
PTA: -850M +9F -15P  
PTAT: +0.2

**Innisfail-WO Mega Ladyluck ET**

USA 840003010356945 EX90  
2-01 295 19740 3.8 742 3.0 590  
3-01 308 24970 3.6 902 2.9 720  
4-01 266 25920 3.3 858 2.8 714  
Inter Champ Intl Show 2015  
Resv Grand Champ Intl Show 2015  
All American Jr 3 yr old 2015  
1<sup>st</sup> Jr 3 yr old Intl Show 2015  
Unan All American Jr 2 yr old 2014

**GMC Rebel Logic ET**

USA 456757 EX90  
PA: -743M +7F -00P  
PTAT: +0.2

**Lands-Brook Christina EXP  
ET**

USA 457264 EX96 4E  
4-11 310 14990 3.9 592 3.0 446  
8-00 314 16600 3.7 612 3.0 498

**Kuszmar Megadeth**

USA 455752 EX93  
PTA: -442M -19F -12P  
PTAT: +0.8

**Innisfail RU Lady 5055 EXP**

USA 462346 EX93 2E  
5-00 305 24140 3.4 812 2.9 691  
365 27550 3.3 904 2.9 788  
6-08 305 22150 3.6 803 2.8 624  
365 25490 3.6 914 2.9 728  
All American 4 yr old 2009  
Resv All American 5 yr old 2010

**Lilly's Milk Records:**

2-05 305 16429 3.7 609 3.1 512  
3-05 305 23620 3.7 863 3.0 716  
360 25910 3.7 955 3.1 795  
4-07 305 22170 3.3 736 2.9 643

3rd Dam:

**Innisfail KO Lady 2057**

All American Jr 3 yr old 2005  
Res All American Jr 2 yr old 2004

She Sells



Nom All American Winter Calf 2017  
Nom All American Winter Yearling 2018  
HM Jr All American Winter Yearling 2018  
Intermediate Champion NE Natl 2019

**LOT 84** Born: 12/15/2016  
Cassandra Clark  
Cornish, NH

**LAZY M CYCLONE JAVA ET VG88**  
2-03 365 17580 4.1 725 3.3 572  
4-00 295 22173 3.9 862 3.2 710

840003135718313  
*Sells Fresh*

**Lands-Brook Cyclone**  
USA 68304732  
PTA: -850M +9F -15P  
PTAT: +0.2

**GMC Rebel Logic ET**  
USA 456757 EX90  
PTA: -743M +7F -20P  
PTAT: +0.2

Maternal Sisters to Lot:  
**Lazy M Patriot Jasmine ET**  
**VG88**  
**Lazy M PS Jaycee EXP ET**  
**VG88**

**Lands-Brook Christina EXP**  
**ET**  
USA 457264 EX96 4E  
4-11 310 14990 3.9 592 3.0 446  
8-00 314 16600 3.7 612 3.0 498  
6X All American

**Kuszmar Megadeth**  
USA 455752 EX93  
PTA: -442M -19F -12P  
PTAT: +0.8

3<sup>rd</sup> Dam:  
**North Stars Now UC Jasmine**  
HM All American Fall Calf 2003

**North Stars Mega Joker ET**  
USA 840003010356763 VG89  
2-04 307 19850 3.7 741 3.2 631  
3-05 294 20180 3.7 743 2.9 595  
4-03 290 21680 3.4 733 2.8 613

**North Stars Robins Jazz EXP**  
USA EX93 2E  
3-00 359 20930 3.6 760 3.5 743  
4-02 305 21550 4.3 935 3.4 731  
6-09 305 22330 3.4 749 3.3 746  
4<sup>th</sup> Jr 3 yr old WDE 2008

She Sells



Nom All American Sr 3 yr old 2019  
 2<sup>nd</sup> Sr 3 yr old Eastern Natl 2019  
 Nom All American Sr 2 yr old 2018  
 1<sup>st</sup> Sr 2 yr old Eastern Natl 2018  
 Resv All American Milking Fall Yearling 2017

**LOT 85** Born: 9/1/2015 **KUSZMAR SR PRIMROSE SIGGY 96 EX91** 68319376  
 Peter Vail  
 Englewood, FL  
*Due April 13, 2022 to Krauses Cody Secretariat P*

**Kuszmar Shadow Raider EXP**  
 USA 68302164  
 PTA: +139M -20F +6P  
 PTAT: +0.5

**Kuszmar Primrose Sally**  
 USA 68307227 EX91 2E  
 2-04 325 18740 3.6 678 3.2 591  
 3-03 305 17630 3.1 554 3.1 552  
     344 18860 3.2 595 3.2 596  
 5-04 283 23390 3.1 716 3.0 693  
 6-03 305 17550 3.2 567 3.2 561  
 7-09 282 18570 3.1 569 2.8 519  
 LIFE: 1710 102710 3311 3150

**Kuszmar Mario**  
 USA 360010215

**Kuszmar Echo Too**  
 USA 461517 EX91 2E  
 3-03 328 21410 3.2 689 3.2 675  
 4-04 307 21340 3.0 643 3.2 692  
 5-04 345 24430 3.5 859 3.0 745

**Kuszmar Megadeth**  
 USA 455752 EX93  
 PTA: -442M -19F -12P  
 PTAT: +0.8

**Blue Devils Emily Soo**  
 USA 461338 VG87  
 2-00 289 11530 4.0 456 3.0 371  
 3-11 247 14200 3.4 484 3.2 456

**Siggy's Milk Records:**  
 2-00 267 18630 3.0 550 3.1 577  
 2-10 305 18990 3.4 645 3.3 628  
     327 19800 3.4 675 3.3 657  
 3-10 305 22830 3.3 759 3.2 730  
     358 25270 3.4 849 3.2 818  
 5-06 305 29239 3.0 872 2.9 832  
 Lifetime to Date: 93,383 M

4<sup>th</sup> Dam of Lot 86

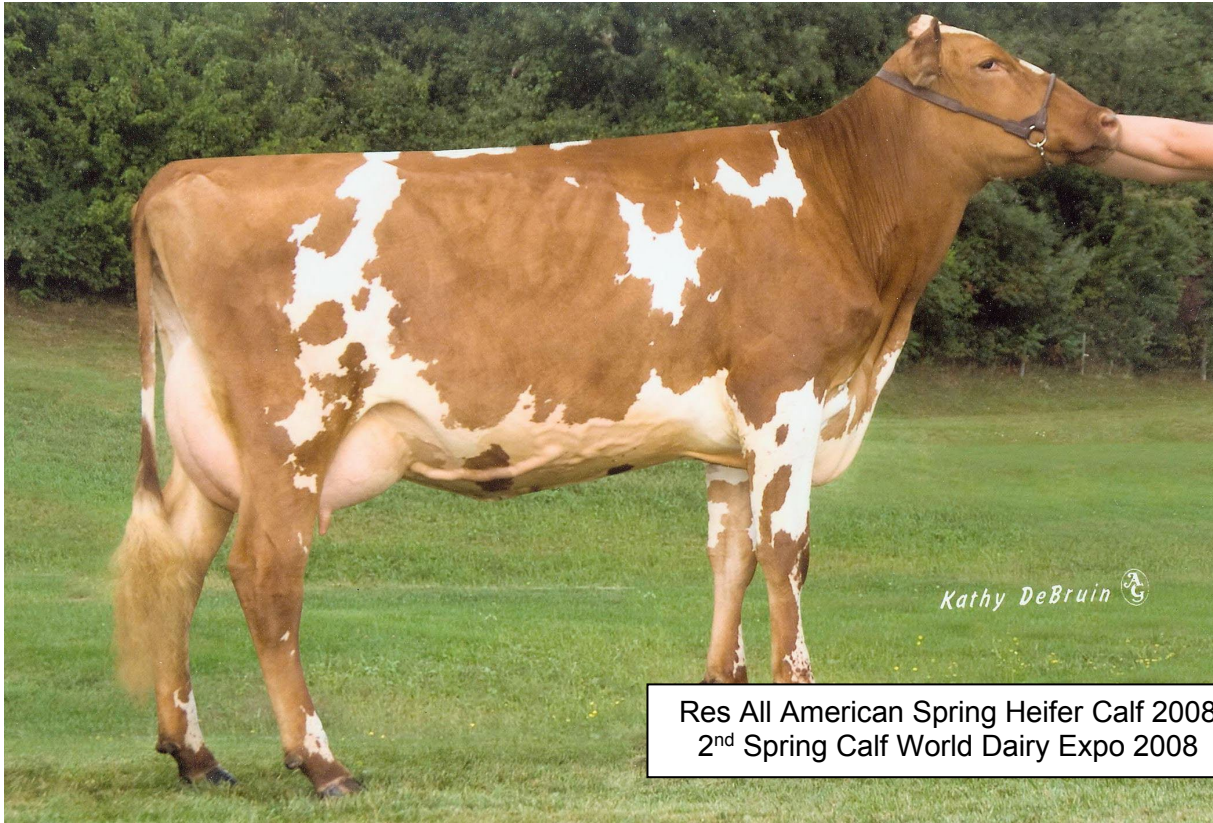

Res All American Spring Heifer Calf 2008  
2<sup>nd</sup> Spring Calf World Dairy Expo 2008

**SPRING MEADOWS TEDS HARLEY ET EX92**

**LOT 86** Born: 12/19/2020  
GMC Farm  
Cornish Flat, NH

**GMC ROCKSTAR HARRISON**  
**MALE**

68330260

**Halpins Muddy Rockstar TW**  
USA 840003013654947  
PTA: -679M -45F -24P  
PTAT: +0.6

**GMC Clay Harvest**  
USA 68320562 VG87  
3-03 294 19620 4.1 808 3.1 605  
4-03 305 20219 3.9 780 3.1 635  
315 20600 3.8 791 3.2 649

**Kuszmar Mudslinger**  
USA 464007 EX90  
PA: -875M -49F -30P  
PTAT: +0.2

**Halpins Ruthanne**  
USA 68302830 EX94 2E  
Res Grand Champion NAILE 2014  
1<sup>st</sup> 5 yr old NAILE 2014

**Bar-D Cindys Clay**  
USA 436934  
PTA: -396M +10F -16P  
PTAT: -0.5

**GMC Ruben Harvard EXP**  
USA 68316093 VG87  
2-03 305 15954 3.7 587 3.1 488  
3-09 305 19913 3.7 735 2.9 568  
4-10 305 22307 3.7 827 2.9 639  
6-03 305 22686 3.5 800 3.0 676

3rd Dam:  
**GMC Fido Hailey**  
USA 68305352 EX92 3E  
4-01 365 29610 4.7 1382 3.0 877  
5-10 365 30450 4.7 1421 3.0 922  
7-09 365 30200 3.8 1144 2.7 819  
Life: 186415M 8088F 5624P

4<sup>th</sup> Dam  
**Spring Meadows Teds Harley ET EX92**  
4-01 365 28560 3.6 1014 3.2 917  
5-11 328 21330 4.0 845 3.2 678  
7-02 365 25070 4.3 1086 3.1 775

5<sup>th</sup> Dam:  
**Bar-D Harp EXP EX92 2E**  
2-07 365 24420 4.5 1097 3.5 857  
5-01 365 31970 4.7 1518 3.4 1080  
7-03 305 31320 4.5 1420 3.2 1014

6<sup>th</sup> Dam:  
**Bar-D Hancy VG89**  
4-03 356 23660 3.6 860 3.5 839  
5-04 365 25300 4.4 1124 3.3 839

**Granddam to Lot 87**



Resv All American 5 yr old 2017  
1<sup>st</sup> 5yr old Eastern Natl 2017  
2<sup>nd</sup> 5 yr old WDE 2017  
2018 HM All American Aged Cow  
2<sup>nd</sup> Aged Cow Eastern National 2018  
3<sup>rd</sup> Aged Cow International Show 2018  
HM All American Lifetime Merit 2019  
2<sup>nd</sup> Lifetime Merit Eastern National 2019  
3<sup>rd</sup> Lifetime Merit International 2019

**HARD CORE O'RAELY ET EX95 3E**

**LOT 87** Born: 3/2/2021

**HARD CORE M M ROCKY**

pending

**MALE**

**Hard Core S Firefighter EXP  
TW**

USA 68317459  
PA: -318M -10F -6P  
PTAT: +0.5

**B-D-F Madness Marsha**

USA 68317489 VG88  
All American Sr 3 yr old 2018

**GMC Rebel Logic-ET**

USA 456757 EX90  
PTA: -559M +12F -14P  
PTAT: +0.3

**B-D-F Marshas Money**

USA 68325655  
PA: -453M -13F -12P  
PTAT: +0.6

**Hard Core Ready To Rock**

USA 68317450 VG87  
1-11 303 12866 3.5 445 3.0 389  
2-11 278 13816 3.8 520 3.1 431

**Hard Core ORaely ET**

USA 68311035 EX95 3E  
4-02 365 23610 3.7 863 3.2 763  
5-06 305 20240 4.1 820 3.3 659  
6-06 317 18470 3.9 712 3.3 612  
7-06 365 20640 3.9 806 3.3 680  
8-08 307 21660 3.9 850 3.2 687  
LTD: 2295d 136755m 5378f  
4450p

Full Sister to Granddam:

**Hard Core O'Royce EX95 4E**

3<sup>rd</sup> Dam:

**Hard Core Super Riley EX91**

3-08 313 18160 4.5 823 3.1 556  
4-08 312 18610 4.3 809 3.4 633  
5-08 284 18960 4.4 841 3.4 643  
7-05 308 17880 4.5 798 3.3 594  
HM AA Spr Yrl 2001  
Nom AA 4 Yr old 2004

4<sup>th</sup> Dam:

**Horizon Enhancer Rozlyn  
EXP EX90 2E**

4-08 288 18280 2.7 497 3.3 603  
6-11 360 22570 3.6 821 3.2 714  
HM AA Spring Yearling 1994  
HM AA Jr. 2 yr old '95  
Grand Champ CAN Royal Winter  
Fair '95

LOT 88

**MARCH CALF  
ON FLYSHEET**

---

LOT 89

**MARCH CALF  
ON FLYSHEET**

---

LOT 90

**MARCH CALF  
ON FLYSHEET**

---

LOT 91

**MARCH CALF  
ON FLYSHEET**



## CONSIGNORS

## LOT #

### JERSEY

Andrews, Ron	20
Brumbaugh, Faith	30
Clark & Fisher	19
Crossland Farms	26
Fraley, Landree & Dakota	25,34
Hard Core Farm	22,23,28,29
Heath & Spring Valley	24,31,32
Heath, Michael	33
McWilliams, Katie	21
O'Farrell, Caitlin	27
O'Farrell, Steve	18

---

## NOTES

## CONSIGNORS

## LOT #

### MILKING SHORTHORN

Andrews, Jayden	80
Andrews, Treven	79
Arvin, John Tyler	74
Bartlett & Kostka	53,57,65,69
Bemis, Ben	40,72
Butler, Jaylinn	78
Champluvier, Allie & Olivia	61
Clark, Cassandra	77,84
Clark, Johnathon	48,59,63,73
Endres, Tyler	38
Fisher, Jacob	64
Fisher, Madison	54
GMC Farm	41,86
Gould, Courtney	67
Gregory & Upchurch	56
Gregory, Mike	46
Grisafi, James	58
Hard Core Farm	35,42,44,47,49,50,51,52,68,87
Kaufman, Ashley & Justin	55,70
Krauses Dairy	45,60
Lang, Eric	62
Millcreek Farm	66
Payne, Gavin	82
Quietness Farm LLC	39,71,75,76,
Taylor, Katelyn	36
Vail, Peter	37,81,83,85
Weiss, Alex,Maggie, Katie	43

## NOTES

# LIVE INTERNET BIDDING AT

**[www.cowbuyer.com](http://www.cowbuyer.com)**



- View/bid online in Real Time
- Registration is required. Please register at least one (1) hour prior to sale time at [www.cowbuyer.com](http://www.cowbuyer.com)
- High Speed Internet is required. Slower speed will not permit you to bid and keep pace in real time.
- Terms: Purchasing online constitutes a legal contract and promise for payment of purchases. All purchases must be paid within ten (10) days of sale date and prior to load out or delivery of cattle purchased.
- Cowbuyer.com is a service provider and is not responsible for the activity or inactivity of any technology, internet connection at the sale site or connection and technology of the bidders.

**For questions or information, contact:**

**Aaron Ray Tompkins – 336/363-4639, [atompkin@vt.edu](mailto:atompkin@vt.edu)**