

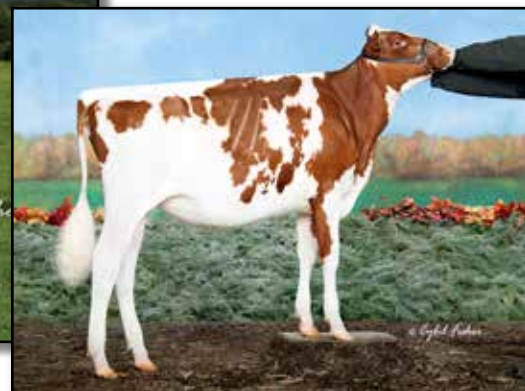

**PARKVUE ABSOLUTE RAP-RED-ET EX-94 2E**  
**2ND DAM OF LOT 7**

*Reserve All-American R&W Aged Cow 2020*



**MS RAPS RUBY-RED-ET**  
**MATERNAL SISTER TO DAM OF LOT 7**

*Reserve All-American R&W Winter Calf 2020*

# LOT 7

**MICHAEL MAIER**  
4358 COUNTY ROAD E  
STITZER, WI 53825  
608-732-8275

## LAZY-M ALT RAQUEL-RED-ET

840 3247396730 99%RHA  
Born: December 6, 2021 Tag: 4361

### Farnear Altitude-Red-ET

840 3128013348 \*TY \*TV  
PTA +244M +16F +20P 96R 4/22  
PTA -2.0PL 2.96SCS -2.1DPR 3.2%DCE  
PTA +3.07T +2.66UDC +1.76FLC 95R 4/22  
GTPI +2257G

### Ms Raps Ustp Rummy-Red-ET

840 3207564738 Very Good-87 VG-MS @ 2-06  
2-03 3x 305d 24850 3.7 929 3.3 809

*Maternal sisters to Rummy-Red*

### Cookiecutter Rhianna-Red-ET

• \$37,500 Top Seller at 2021 Triple-T & Heath Salw

### Ms Raps Ruby-Red-ET VG-87

• Reserve All-American R&W Winter Calf 2020

### Mr LR EDG Arvis 18196-ET

840 3125201960 \*RC \*TY \*TV  
PTA -496M +9F +3P 97R 4/22  
PTA +1.97T +2.19UDC +1.40FLC GTPI +2177G

### Farnear TBR Aria Adler-ET

72437575 Excellent-96 2E  
5-11 2x 365d 38770 4.1 1608 3.4 1335  
• All-American Lifetime Production Cow 2021

### Riverdown Unstopabull-Red

CAN 11801450 \*TY \*TV  
PTA -405M -23F -23P 98R 4/22  
PTA +2.29T +2.31UDC +1.86FLC GTPI +2014G

### Parkvue Absolute Rap-Red-ET

73736249 Excellent-94 EEEEE 2E  
5-02 2x 365d 31930 4.4 1394 3.4 1097  
6-03 2x 305d 26700 4.2 1115 3.4 902  
Life: 1467d 114710 4.3 4911 3.5 3983

• Reserve All-American R&W Aged Cow 2020  
• Nominated All-American R&W 5-Year-Old 2019

#### 3rd Dam

**Galestone Ava Rae-Red-ET EX-91 VEEVE**  
3-09 2x 329d 24680 3.8 949 3.0 740  
Life: 1454d 105870 3.6 3800 2.9 3080

#### 4th Dam

**Scientific Rubirae Socks-ET EX-93 3E DOM \*RC**  
5-08 2x 365d 43050 4.2 1809 3.1 1331  
Life: 2043d 154160 4.1 6388 3.1 4753

#### 5th Dam

**Scientific Jubilant Rae-ET EX-90 DOM \*RC**  
5-11 2x 365d 38880 4.1 1608 3.6 1403  
Life: 1394d 117590 4.0 4707 3.6 4242

#### 6th thru 10th Dams

**C Hanoverhill Tony Rae EX-96 3E GMD DOM 5\***  
6-11 2x 365d 40220 4.1 1661 3.3 1331  
Life: 2247d 166396 4.1 6904 3.4 5612  
• Gr Champion Western National 1993

**C Hanoverhill TT Roxette-ET EX-94 2E GMD**  
10-0 3x 365d 35040 4.3 1519 3.0 1063  
Life: 2104d 164789 4.1 6760 3.1 3587

**Mil-R-Mor Roxette-ET EX-90 GMD DOM**  
Life: 1921d 121417 4.7 5725

**C Glenridge Citation Roxy EX-97 EEEE 4E GMD 6\***  
10-1 2x 365d 25280 4.2 1061  
Life: 3620d 209784 4.5 9471

• Two-Time Queen of the Breed

**C Norton Court Model Vee EX-90 6\***  
Life: 4183d 218629 3.9 8581

• All-American Produce of Dam 1977, '78, '79



**KAMPS-RX APPLEB AMERICA-ET VG-89**  
**FULL SISTER TO DAM OF LOT 21**

*Member Reserve All-American Produce of Dam 2021*



**KAMPS-RX APPLEB AMARETTO-ET VG-89**  
**FULL SISTER TO DAM OF LOT 21**

*Member Reserve All-American Produce of Dam 2021*

# LOT 21

REGGIE & KRISTY KAMPS  
 22770 TRUMAN RD  
 DARLINGTON, WI 53530  
 608-330-2007

## Avant-Garde-I Latenite-P-Red

CAN 13507027 \*PC \*TY \*TV A2A2  
 PTA +1064M +28F +25P 81R 4/22  
 PTA +.3PL 3.02SCS -.9DPR 2.7%DCE  
 PTA +3.15T +1.92UDC +1.06FLC 79R 4/22  
 GTPI +2390G

## Kamps-RX AppleB Allison-Red-ET

840 3147705329 \*RC  
 2-02 2x 139d 8540 4.3 365 3.6 309 RIP  
 Milking 71# 5.2 3.6p SCC: 43 on April test  
 • Will be scored on May 11th

*Full sisters to Aloha-Red*

**Kamps-RX AppleB America-ET VG-89 2yrs**

**Kamps-RX AppleB Amaretto-ET VG-89 2yrs**

• Reserve All-American Produce of Dam 2021

## KAMPS-RX LATENIT ALICAT-RED

840 3225330661 99%RHA \*PO  
 Born: December 1, 2021

## Coomboona Zipit Mirand-PP

AUS 1993596 \*RC \*PP \*TY \*TV A2/A2  
 PTA +750M +29F +13P 90R 4/22  
 PTA +2.81T +2.26UDC +.57FLC GTPI +2352G

## Liddleholme Lotto-ET

840 3138274632 VG-85-CAN \*RC  
 3-01 2x 365d 31987 4.1 1303 3.4 1085  
 4-06 2x 148d 14464 4.1 597 3.2 463 RIP

## Our-Favorite Undenied-ET

3125220760 Very Good-87 \*TY \*TV A2A2  
 PTA -13M +23F -6P 99R 4/22  
 PTA +3.12T +.87UDC +.72FLC GTPI +2053G

## KHW Regiment Apple B-Red-ETN

70244493 Excellent-90 EEEEE @ 4-03  
 PTA +3.105 +2.99UDC +3.48FLC 96R 12/19  
 3-09 2x 341d 31990 5.1 1621 3.9 1253  
 2-09 2x 320d 29740 4.8 1428 3.5 1054

*3rd Dam*

## Kamps-Hollow Altitude-ET EX-95 2E DOM \*RC

7-00 2x 365d 39690 4.7 1849 3.5 1385  
 Life: 1844d 144460 4.4 6295 3.7 5288

*4th Dam*

## Clover-Mist Alisha-ET EX-93 3E DOM

8-07 2x 365d 36920 4.2 1553 3.4 1258  
 Life: 2999d 226470 4.7 10659 3.6 8149

*5th Dam*

## Clover-Mist Augy Star-ET EX-94 4E DOM

7-10 2x 365d 43140 5.0 2136 3.3 1421  
 Life: 2486d 206250 4.7 9793 3.5 7187

*6th Dam*

## D-R-A August EX-96 4E DOM

8-05 3x 365d 27460 4.3 1187 3.2 871  
 Life: 3443d 190200 4.4 8281 3.5 4818

• Nominated All-American Aged Cow 1986

*7th Dam*

## D-R-A Ideal Precious Leader EX-90 2E

Life: 2456d 133250 4.0 5308

*8th Dam*

## D-R-A Princess Lad Leader EX-90 3E

9-05 2x 305d 19160 4.2 809



**WI FISCHERDALE GCHIP RUNWAY EX-93**  
 2ND DAM OF LOT 50

# LOT 50

PAYTON, BRAELYN & REAGAN SARBACKER  
 1487 RANGE TRAIL  
 VERONA, WI 53593  
 608-497-0133

## WI FISCHERDALE UN RAVEN

145381475 99%RHA  
 Born: January 3, 2022

### Our-Favorite Undenied-ET

3125220760 Very Good-87 \*TY \*TV A2A2  
 PTA -13M +23F -6P 99R 4/22  
 PTA -.2PL 3.00SCS -2.9DPR 2.5%DCE  
 PTA +3.12T +.87UDC +.72FLC 98R 4/22  
 GTPI +2053G

### WI Fischerdale Kboy Bunny

144992045 99%RHA

### Walnutlawn Solomon-ET

CAN 11775998 99%RHA \*TV \*TL \*TY \*TD  
 PTA -595M -15F -12P 99R 4/22  
 PTA +2.58T +1.62UDC +.31FLC GTPI +1920G

### Our-Favorite Unlimited-ET

141851721 Excellent-94 2E  
 8-01 2x 365d 34020 4.5 1539 3.7 1254  
 Life: 1864d 155810 4.6 7610 3.7 5815

### Morningview McC Kingboy-ET

72044077 Excellent-92 \*TV \*TL \*TY \*TD  
 PTA +903M +22F +23P 99R 4/22  
 PTA +1.96T +1.57UDC +.31FLC GTPI +2324G

### WI Fischerdale GChip Runway

143993771 Excellent-93 EEEEE @ 5-00  
 4-02 2x 305d 24070 4.7 1123 3.3 786  
 3-02 2x 300d 24290 4.0 980 3.1 745  
 2-02 2x 305d 18410 3.7 686 3.3 604

#### 3rd Dam

**WI Fischerdale Damion Rambo EX-90 EEVVE**  
 4-00 2x 305d 21660 3.9 835 3.5 752

#### 4th Dam

**Fischerdale Promte Rockstar VG-88 EEVVV**  
 5-02 2x 276d 25060 3.4 863 3.2 792  
 Life: 2257d 184110 3.3 6024 3.3 6003

#### 5th Dam

**Fischerdale Champion Rookie VG-86 VG-MS**  
 4-11 2x 362d 29840 4.1 1216 2.9 868  
 Life: 1934d 174020 3.7 6511 3.0 5285

#### 6th Dam

**Fischerdale Rudolf VG-85 VG-MS**  
 4-11 2x 362d 29840 4.1 1216 2.9 868  
 Life: 1345d 107110 4.1 4376 2.9 3091