

Saturday | May 7, 2022 | 11:30 am
Green County Fairgrounds
Monroe, WI 53566

2022 HEART OF THE WHEEL



Hosted by the Green County
Holstein Breeders Association



Saturday | May 7, 2022 | 11:30 am
Cattle Viewing Friday, May 6, 6 - 9 pm & Saturday, May 7, 9 am - sale time
Green County Fairgrounds
2600 10th St. | Monroe, WI 53566

2022 HEART OF THE WHEEL

Auctioneer.....Ryan Krohlow 920-639-5500
Pedigrees..... Brian Behnke 608-279-2016
Sale Chairmen.....Brooks Hendrickson 608-225-5530
..... Brandon Flannery 608-558-3594
..... Randall Smith 608-214-4730
Other Sale Contacts.....Brandon Ferry 608-335-8861
..... Ryan Sonnenburg 608-516-6213
..... Rachel McCullough 608-214-5137
Cattle Preparation..... Mac McCullough 608-214-6475
..... Clayton Mahlkuh 608-558-0930
..... Steven Jordan 608-897-5755
Ringmen..... Brandon Flannery 608-558-3594
..... Chris McCullough 608-214-9742
Lunch Stand.....Green County Jr. Holstein Association





TOMBETH LINJET ELOUISE-ET EX-95
 MATERNAL SISTER TO 2ND DAM OF LOT 1

Grand Champion, WI Championship Show 2019



TOMBETH SHOTTLE ENHANCE-ET EX-94 3E
 2ND DAM OF LOT 1

LOT 1

THOMAS & ELIZABETH KEARNS
 21542 THISTLE LN
 GAYS MILLS, WI 54631
 608-306-2201 JASON

TOMBETH RADIO ENCHANTMENT

840 3211638519 99%RHA
 Born: April 12, 2021 Herd ID: 1410

Maternal sister to Shottle Embrace

Tombeth Linjet Eloise-ET EX-95 EEEEE

- Grand Champion, WI Championship Show 2019
- Best Udder & Champion Bred & Owned, WI Championship Show 2019
- All-Wisconsin Aged Cow 2019
- Reserve All-Wisconsin Aged Cow 2018

Morningview Radio-ET

3140038654 *TY *TV A2A2
 PTA +980M +35F +24P 82R 4/22
 PTA +1.1PL 3.06SCS +.9DPR 1.3%DCE
 PTA +2.63T +2.18UDC +1.16FLC 81R 4/22
 GTPI +2549G

Tombeth Enveleeta-ET

840 3134563014 Excellent-91 EEEVE @ 5-04
 4-06 2x 294d 27120 4.1 1105 3.3 888
 3-05 2x 334d 24950 4.0 997 3.4 856
 2-04 2x 358d 19840 4.2 841 3.5 685

Cookiecutter Humblenkind-ET

3130915852 Very Good-87 *TY *TV A2A2
 PTA +489M +29F +21P 99R 4/22
 PTA +1.58T +1.61UDC +1.65FLC GTPI +2505G

Morningview Kingboy 5028-ET

3134817344 Excellent-91 EX-MS
 4-00 2x 365d 40700 4.0 1619 3.2 1319
 Life: 1091d 102830 4.1 4169 3.3 3378

Sonnek GC Corvette-ET

71391400 Excellent-92 *TY *TV
 PTA -152M -2F +0P 99R 4/22
 PTA +1.94T +.85UDC +1.29FLC GTPI +1913G

Tombeth Shottle Enhance-ET

65934456 Excellent-94 EEEEE 3E
 11-4 2x 305d 33320 4.1 1377 3.2 1078
 7-02 2x 305d 28220 4.1 1148 3.1 883
 5-08 2x 305d 29890 3.7 1113 3.1 915
 Life: 3230d 256670 4.0 10214 3.2 8267

3rd Dam

Tombeth Durham Ellen EX-94 EEEEE 3E DOM

5-06 2x 339d 30070 3.9 1180 3.1 935
 Life: 3218d 197860 4.0 7971 3.3 6595

4th Dam

Tombeth Jolt Erin-TW EX-94 EEEEE 4E DOM

6-02 2x 305d 31450 3.2 994 3.2 1002
 Life: 4064d 288350 3.6 10250 3.3 9384

- 8 EX daughters, 13 EX granddaughters & 6 EX great granddaughters!



MEAD-MANOR DEF ADELINE-RED EX-94
DAM OF LOT 2

All-American R&W Junior 3-Year-Old 2019

LOT 2

MEGAN MOEDE
N6785 MOEDE LN
ALGOMA, WI 54201
920-837-7704

MEAD-MANOR WARR ANTE-RED-ET

145367039 99%RHA
 Born: June 25, 2021

ADELINE!

- Reserve All-American R&W 4-Year-Old 2020
- All-American R&W Junior 3-Year-Old 2019
- Junior All-American R&W Jr 3-Year-Old 2019
- Supreme Champion, WDE Junior Show 2019
- All-American R&W Junior 2-Year-Old 2018
- Junior All-American R&W Jr 2-Year-Old 2018

Mr Blondin Warrior-Red-ET

840 3139655530 99%RHA *TY *TV
 PTA -554M -12F -10P 93R 4/22
 PTA -2.3PL 2.90SCS -2.5DPR 3.2%DCE
 PTA +3.59T +2.29UDC +1.68FLC 88R 4/22
 GTPI +1947G

Mead-Manor Def Adeline-Red

143785527 Excellent-94 EEEVE @ 4-04
 4-02 3x 305d 31520 4.0 1264 3.4 1069
 3-02 3x 329d 30560 4.2 1289 3.5 1055
 2-03 3x 304d 25630 4.0 1016 3.4 880

Dymenthalm Mr App Avalanche-TW

CAN 11957107 *RC *CV *TL *TY *TD
 PTA -215M -5F -7P 99R 4/22
 PTA +3.78T +2.81UDC +2.23FLC GTPI +1994G

Triplecrown-JW Door Wisp-ET

840 3128860372 VG-85-CAN
 3-03 2x 365d 35587 4.0 1424 3.5 1246
 2-01 2x 310d 17068 4.0 688 3.5 589

Scientific B Defiant-ET

141123484 Very Good-87 *RC *TV *TL *TY *TD
 PTA +55M -52F -14P 99R 4/22
 PTA +2.69T +1.76UDC +.95FLC GTPI +1654G

Mead-Manor Abs Adele-ET

142942240 Very Good-85 @ 3-04 *RC
 2-03 3x 305d 22550 4.2 939 3.4 770
 3-03 2x 305d 17850 4.7 845 3.5 623

3rd Dam

BVK Atwood Abilene-ET EX-93 EEEEE 2E
 5-10 3x 365d 39510 3.9 1537 3.0 1191
 Life: 1265d 112400 3.9 4390 3.2 3582

7th Dam

Ms Kingstead Chief Adeen-ET EX-94 2E DOM 11*
 3-05 2x 310d 30180 4.0 1209 3.6 1077
 Life: 1382d 100760 4.0 4010 3.6 3649

- Nom All-American Junior 3-Year-Old 2000
- Nom All-American 4-Year-Old 2001
- Member All-American Produce '00 & '01

8th Dam

C Aitkenbrae Starbuck Ada EX-94 2E DOM 4*
 13-8 2x 365d 25150 3.0 764 3.4 843
 Life: 6 Lact 137732 3.4 4749 3.4 4647

- All-American Produce of Dam 2000, 2001
- All-American 3-Year-Old 1990



VANDOSKES DBACK CARLEY-ET EX-91
 DAM OF LOT 3

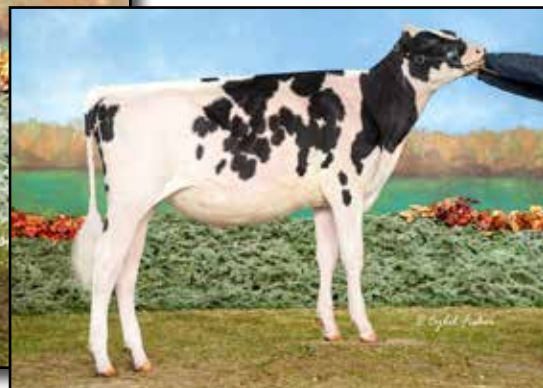

VANDOSKES DENVER CARMEN-ET
 FULL SISTER TO LOT 3
Junior All-American Spring Calf 2021

LOT 3

BRIANNE, BROOKLYN & REID VANDOSKE
 W1823 COUNTY LINE RD
 CLEVELAND, WI 53015
 920-377-0502

VANDOSKES DENVER CHER-ET

840 3239140960 99%RHA
 Born: October 1, 2021 Herd ID: 5686

Full sisters to Denver Cher

Vandoskes Denver Carmen-ET

- *Junior All-American Spring Calf 2021*
- *1st Spring Calf, International Jr Show 2021*
- *1st Spring Calf, WI SF Junior Show 2021*

Vandoskes Denver Cami-ET VG-87 VVVV-CAN

- *Reserve All-American Winter Calf 2019*
- *Junior All-American Winter Calf 2019*
- *1st Winter Calf & Reserve Junior Champion, International Junior Holstein Show 2019*
- *2nd Winter Calf & Champion Bred & Owned, International Holstein Show 2019*

Brenland Denver

CAN 12074893 *TY *TV
 PTA +301M +23F +4P 98R 4/22
 PTA -.4PL 2.83SCS -.27DPR 3.3%DCE
 PTA +2.82T +1.71UDC +.60FLC 98R 4/22
 GTPI +2125G

Vandoskes Dback Carley-ET

840 3138738622 Excellent-91 VEEEE @ 5-00
 2-09 3x 305d 31950 4.9 1557 3.4 1068
 1-10 2x 310d 23850 4.0 962 3.5 838
 • *HHM All-American Fall Yearling 2018*
 • *1st Fall Yearling & Junior Champion, Midwest Spring National 2018*
 • *Reserve Junior All-American Fall Calf 2017*
 • *1st Fall Calf, International Junior Show 2017*

Stantons High Octane-ET

CAN 11696704 EX-93-CAN ST'17 *TY *TV
 PTA +1071M +9F +14P 99R 4/22
 PTA +2.43T +2.18UDC +.57FLC GTPI +2132G

Brenland Doorman Desirable-ET

CAN 9913324 EX-90-CAN 3*
 5-06 2x 365d 35644 5.2 1856 3.2 1149
 2-01 2x 365d 28281 4.6 1307 3.3 926

Mr D Apple Diamondback

840 3013721049 Excellent-93 *RC *TV *TL *TY
 PTA -449M -25F -2P 99R 4/22
 PTA +2.43T +1.96UDC +1.44FLC GTPI +1861G

OCD Sid Caylee-ET

840 30111889447 Excellent-90 EX-MS @ 4-09
 3-03 3x 305d 23880 4.6 1088 3.5 841
 2-02 3x 305d 23640 4.6 1088 3.5 841
 4-08 3x 305d 28530 3.4 966 3.3 955

3rd Dam

Windy-Knoll-View Chantel VG-88 VG-MS
 3-04 3x 320d 23450 3.8 882 3.1 736

4th Dam

Windy-Knoll-View Chanel-ET EX-94 EEEEE 3E
 8-10 2x 365d 38820 3.8 1481 3.1 1220
 Life: 2494d 201390 4.0 8130 3.4 6778
 • *HHM All-American Junior 3-Year-Old 2006*

5th Dam

Windy-Knoll-View Catherine EX-90 EEVVE
 6-10 2x 365d 24790 3.5 873 3.0 756

6th Dam

Windy-Knoll-View Juror Cass 3E-94
 5-09 2x 365d 40620 3.1 1269 3.1 1260
Next six dams Excellent!



KAMPS-HOLLOW DES ACCENT-RED EX-94 2E
3RD DAM OF LOT 4

LOT 4

JEFFREY, KATE & BROOKS HENDRICKSON
N9385 COUNTY ROAD CC
BELLEVILLE, WI 53508
608-636-3177

Farnear Altitude-Red-ET

840 3128013348 *TY *TV
PTA +244M +16F +20P 96R 4/22
PTA -2.0PL 2.96SCS -2.1DPR 3.2%DCE
PTA +3.07T +2.66UDC +1.76FLC 95R 4/22
GTPI +2257G

Jeffrey-Way Ammo Alli P

840 3149434220 Very Good-87 EX-MS @ 3-05
2-04 2x 310d 32110 3.2 1027 3.3 1065

JEFFREY-WAY ALTITUDE-RED

840 3229263025 99%RHA
Born: September 25, 2021

Mr LR EDG Arvis 18196-ET

840 3125201960 *RC *TY *TV
PTA -496M +9F +3P 97R 4/22
PTA +1.97T +2.19UDC +1.40FLC GTPI +2177G

Farnear TBR Aria Adler-ET

72437575 Excellent-96 2E
5-11 2x 365d 38770 4.1 1608 3.4 1335
• All-American Lifetime Production Cow 2021

Mr Leaninghouse Ammo-P-ET

74146951 *RC *PC *TY *TV
PTA +310M -7F -3P 99R 4/22
PTA +2.38T +1.99UDC +1.15FLC GTPI +1818G

Jeffrey-Way All Diamonds

840 3138041855 Excellent-90 EEEVE @ 4-09 *RC
3-00 2x 365d 34140 3.7 1266 3.6 1232
4-03 3x 344d 31770 3.8 1216 3.6 1142
1-11 2x 343d 28550 3.6 1022 3.7 1055

3rd Dam

Kamps-Hollow Des Accent-Red EX-94 EEEEE 2E

5-05 2x 332d 37860 3.4 1305 3.4 1277
Life: 1735d 158860 4.0 6331 3.7 5815

4th Dam

Kamps-Hollow Ascarle-Red-ET EX-92 EEEEE 4E

7-08 2x 312d 31430 4.2 1323 3.6 1117
Life: 3283d 272420 4.1 11142 3.5 9652

5th Dam

Clover-Mist Alisha-ET EX-93 3E DOM RC

8-07 2x 365d 36920 4.2 1553 3.4 1258
Life: 2999d 226470 4.7 10659 3.6 8149

6th Dam

Clover-Mist Augy Star-ET EX-94 4E DOM

7-10 2x 365d 43140 5.0 2136 3.3 1421
Life: 2486d 206250 4.7 9793 3.5 7187

7th Dam

D-R-A August EX-96 4E DOM

8-05 3x 365d 27460 4.3 1187 3.2 871
Life: 3443d 190200 4.4 8281 3.5 4818

• Nominated All-American Aged Cow 1986

8th Dam

D-R-A Ideal Precious Leader EX-90 2E

Life: 2456d 133250 4.0 5308

9th Dam

D-R-A Princess Lad Leader EX-90 3E

9-05 2x 305d 19160 4.2 809

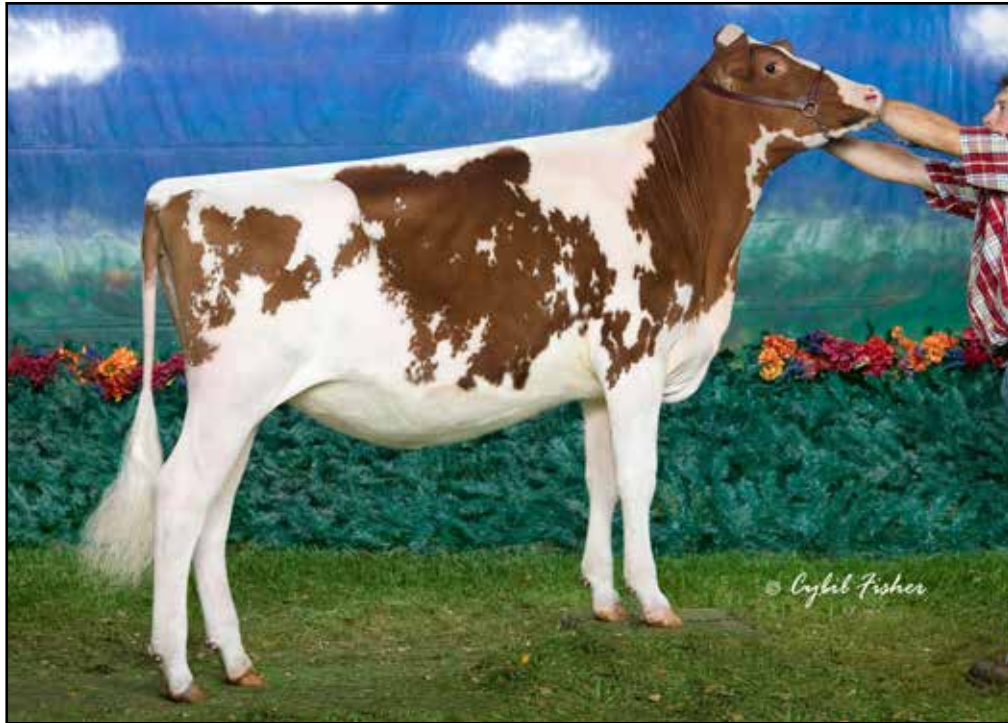

HOESLY REDWOOD NEON-RED EX-91
 4TH DAM OF LOT 5

Nominated All-American R&W Summer Yearling 2007

LOT 5

JAKE HOESLY
 N1639 MT. HOPE RD
 BRODHEAD, WI 53520
 608-558-0739

Cycle McGucci Jordy-Red

840 3131666411 *CV *TY
 PTA -1152M -26F -44P 99R 4/22
 PTA -2.3PL 2.97SCS -2.8DPR 3.1%DCE
 PTA +3.05T +2.27UDC +3.26FLC 98R 4/22
 GTPI +1698G

Hoesly Revmeup Norene-Red

840 3207890891 Very Good-86 VG-MS @ 2-01

HOESLY JORDY NAPA-RED

840 3242244178
 Born: September 2, 2021 Tag: 252

Mr Apples McGucci-ET

72353438 99%RHA *RC *TY *TL *TD
 PTA -1703M +10F -12P 96R 4/22
 PTA +2.67T +1.98UDC +2.84FLC GTPI +2061G

Bryersquart GChip Jail-P-ET

71402418 Excellent-90 *RC *PO
 1-11 3x 341d 31581 3.9 1232 3.1 985

Siemers Dfnt Rev-Me-Up-Red

840 3123738076 Good Plus-84 *TY *TV
 PTA -983M -60F -36P 95R 4/22
 PTA +1.97T +.66UDC +.66FLC GTPI +1547G

Hoesly Armani Naughty-ET

143954381 Very Good-87 VEVVV @ 3-07 *RC
 4-03 2x 344d 33420 4.2 1398 3.6 1194
 2-01 2x 357d 24050 4.5 1078 3.8 902
 3-02 2x 323d 21520 4.7 1010 3.7 798

3rd Dam

Hoesly Redwood Neon-Red EX-91 EEEEEV

4-07 2x 365d 27600 4.0 1114 3.4 936
 • Nom All-American R&W Summer Yrlg 2007

4th Dam

Hoesly Ranger Nashota VG-87

5-01 2x 365d 30180 3.7 1124 3.0 913
 Life: 2091d 131260 3.8 4931 3.1 4114

5th Dam

Hoesly Stardust Nina VG-85

2-02 2x 365d 20380 4.1 827 3.2 656

6th Dam

Wildvale Starbuck Nakita VG-89 VG-MS

4-03 2x 345d 25060 4.4 1102 3.3 836
 Life: 1706d 110220 4.4 4827 3.4 3744

7th Dam

Wildvale Inspiration Neosho EX-91 EEEVV 2E

5-06 2x 365d 25450 4.0 1024 3.3 832
 Life: 2072d 129270 4.1 5345 3.3 4327

8th Dam

Wildvale Wileeda Nanny EX-90 EVEV

6-01 2x 309d 21040 4.2 885 3.3 691
 Life: 2004d 125010 4.1 5073 3.3 4095

9th Dam

Wildvale Triple Threat Nancy VG-88 EVEV

4-10 2x 318d 20010 5.3 1055 3.5 691
 Life: 2127d 118730 4.7 5549 3.4 2668

Next two dams Very Good



HILROSE ADVENT ANNA-RED-ET EX-95 3E
DAM OF LOT 6
Reserve All-American R&W 125,000 Lb Cow 2017



HILROSE AVLANCH ADEL-RED-ET VG-88
MATERNAL SISTER TO LOT 6
Reserve All-American R&W Milking Yearling 2020

LOT 6

HILROSE DAIRY LLC
N7592 HWY 114/55
SHERWOOD, WI 54129
920-205-4976 JEFF

HILROSE ALTUDE ASH-RED-ET

840 3236376811 99%RHA
 Born: September 7, 2021 Herd ID: 1864

Maternal sisters to Asb-Red

Hilrose Redlite Amy-Red-ET

- Reserve All-American R&W Spring Calf 2021
- Junior All-American R&W Spring Calf 2021

Hilrose Altitude Aero-Red-ET

- Nom All-American R&W Spring Yearling 2021
- Nom All-American R&W Spring Calf 2020

Hilrose Avalnch Adel-Red-ET VG-88 @ 2yrs

- Res All-American R&W Milking Yearling 2020

Hilrose Avalnch Addy-Red-ET VG-87 @ 2yrs

- HM All-American R&W Milking Yearling 2020

Hilrose Altitude Audi-Red-ET

- HM All-American R&W Spring Calf 2020

Farnear Altitude-Red-ET

840 3128013348 *TY *TV
 PTA +244M +16F +20P 96R 4/22
 PTA -2.0PL 2.96SCS -2.1DPR 3.2%DCE
 PTA +3.07T +2.66UDC +1.76FLC 95R 4/22
 GTPI +2257G

Hilrose Advent Anna-Red-ET

69005117 Excellent-95 EEEEE 3E GMD
 7-02 2x 365d 47040 5.2 2456 3.5 1659
 8-03 2x 365d 45250 4.9 2227 3.3 1512
 10-3 2x 365d 41820 5.7 2366 3.4 1441
 Life: 2903d 312380 4.8 14922 3.4 10714
 • Reserve All-American R&W 125,000 Lb Cow 2017
 • Reserve All-American R&W Aged Cow 2016
 • Nom All-American R&W 5-Year-Old 2015

Mr LR EDG Arvis 18196-ET

840 3125201960 *RC *TY *TV
 PTA -496M +9F +3P 97R 4/22
 PTA +1.97T +2.19UDC +1.40FLC GTPI +2177G

Farnear TBR Aria Adler-ET

72437575 Excellent-96 2E
 5-11 2x 365d 38770 4.1 1608 3.4 1335
 • All-American Lifetime Production Cow 2021

KHW Kite Advent-Red-ET

133002953 Excellent-94 *TV *TL *TD
 PTA -1670M -42F -44P 99R 4/22
 PTA +1.40T +.39UDC +.75FLC GTPI +1629G

Hilrose Rubens Ashlyn

62762950 Excellent-91 VEVEE GMD *RC
 4-06 2x 365d 35290 3.5 1223 3.1 1097
 3-06 2x 312d 28900 3.6 1036 3.2 924
 2-02 2x 365d 27530 3.9 1083 3.2 877

3rd Dam

Wilstar Derry Alissa-ET EX-91 2E GMD

4-07 2x 365d 36810 4.4 1613 3.1 1152

4th Dam

Wilstar-RS Ldr Angel-Red-ET EX-91 2E GMD

4-07 2x 365d 36810 4.4 1613 3.1 1152

Life: 1326d 106070 3.9 4168 3.2 3415

5th Dam

Dreamstreet Enhancer Alicia EX-94 3E GMD

8-05 2x 365d 36370 4.9 1773 2.9 1069

Life: 3559d 224670 4.4 9974 3.1 7072

6th Dam

Dreamstreet Triple Ali-Red-ET EX-90 EVEE

5-02 2x 365d 24380 3.9 962 3.4 841

Next four dams Excellent



PARKVUE ABSOLUTE RAP-RED-ET EX-94 2E
2ND DAM OF LOT 7

Reserve All-American R&W Aged Cow 2020

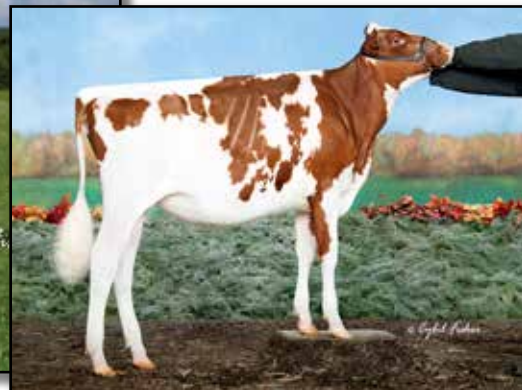

MS RAPS RUBY-RED-ET
MATERNAL SISTER TO DAM OF LOT 7

Reserve All-American R&W Winter Calf 2020

LOT 7

MICHAEL MAIER
 4358 COUNTY ROAD E
 STITZER, WI 53825
 608-732-8275

LAZY-M ALT REMINGTON-RED

840 3247396745 99%RHA
 Born: December 14, 2021 Tag: 4351

Farnear Altitude-Red-ET

840 3128013348 *TY *TV
 PTA +244M +16F +20P 96R 4/22
 PTA -2.0PL 2.96SCS -2.1DPR 3.2%DCE
 PTA +3.07T +2.66UDC +1.76FLC 95R 4/22
 GTPI +2257G

Ms Raps Ustp Rummy-Red-ET

840 3207564738 Very Good-87 VG-MS @ 2-06
 2-03 3x 305d 24850 3.7 929 3.3 809

Maternal sisters to Rummy-Red

Cookiecutter Rhianna-Red-ET

• \$37,500 Top Seller at 2021 Triple-T & Heath Salw

Ms Raps Ruby-Red-ET VG-87

• Reserve All-American R&W Winter Calf 2020

Mr LR EDG Arvis 18196-ET

840 3125201960 *RC *TY *TV
 PTA -496M +9F +3P 97R 4/22
 PTA +1.97T +2.19UDC +1.40FLC GTPI +2177G

Farnear TBR Aria Adler-ET

72437575 Excellent-96 2E
 5-11 2x 365d 38770 4.1 1608 3.4 1335
 • All-American Lifetime Production Cow 2021

Riverdown Unstopabull-Red

CAN 11801450 *TY *TV
 PTA -405M -23F -23P 98R 4/22
 PTA +2.29T +2.31UDC +1.86FLC GTPI +2014G

Parkvue Absolute Rap-Red-ET

73736249 Excellent-94 EEEEE 2E
 5-02 2x 365d 31930 4.4 1394 3.4 1097
 6-03 2x 305d 26700 4.2 1115 3.4 902
 Life: 1467d 114710 4.3 4911 3.5 3983

• Reserve All-American R&W Aged Cow 2020
 • Nominated All-American R&W 5-Year-Old 2019

3rd Dam

Galestone Ava Rae-Red-ET EX-91 VEVEE
 3-09 2x 329d 24680 3.8 949 3.0 740
 Life: 1454d 105870 3.6 3800 2.9 3080

4th Dam

Scientific Rubirae Socks-ET EX-93 3E DOM *RC
 5-08 2x 365d 43050 4.2 1809 3.1 1331
 Life: 2043d 154160 4.1 6388 3.1 4753

5th Dam

Scientific Jubilant Rae-ET EX-90 DOM *RC
 5-11 2x 365d 38880 4.1 1608 3.6 1403
 Life: 1394d 117590 4.0 4707 3.6 4242

6th thru 10th Dams

C Hanoverhill Tony Rae EX-96 3E GMD DOM 5*
 6-11 2x 365d 40220 4.1 1661 3.3 1331
 Life: 2247d 166396 4.1 6904 3.4 5612

• Gr Champion Western National 1993

C Hanoverhill TT Roxette-ET EX-94 2E GMD
 10-0 3x 365d 35040 4.3 1519 3.0 1063
 Life: 2104d 164789 4.1 6760 3.1 3587

Mil-R-Mor Roxette-ET EX-90 GMD DOM
 Life: 1921d 121417 4.7 5725

C Glenridge Citation Roxy EX-97 EEEE 4E GMD 6*
 10-1 2x 365d 25280 4.2 1061
 Life: 3620d 209784 4.5 9471

• Two-Time Queen of the Breed

C Norton Court Model Vee EX-90 6*
 Life: 4183d 218629 3.9 8581

• All-American Produce of Dam 1977, '78, '79

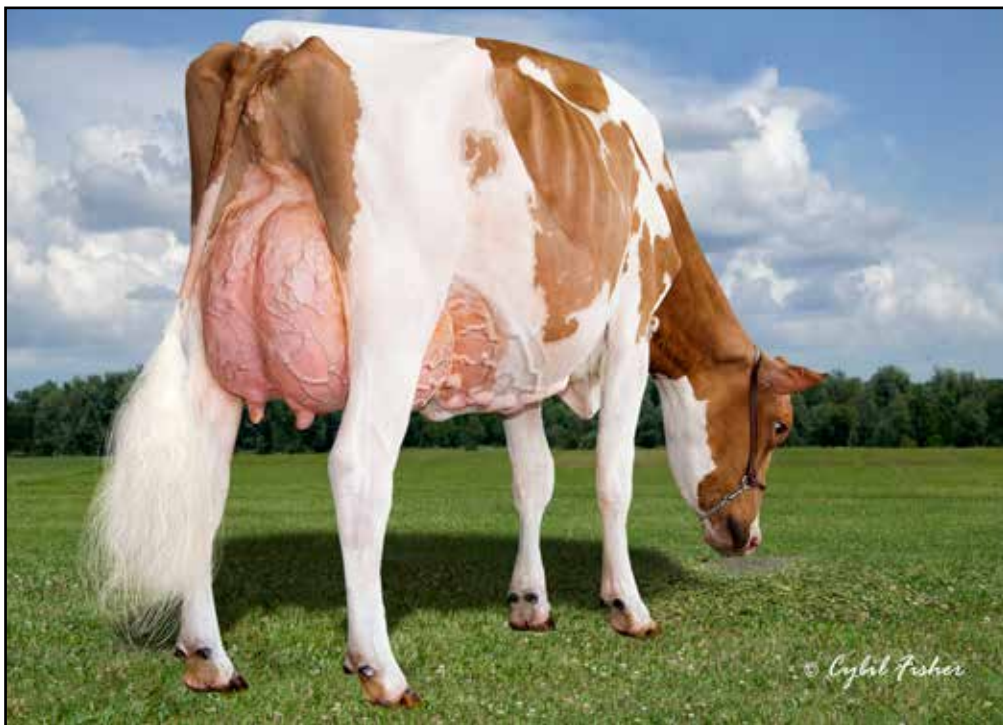

HEATHERSTONE REDHOT-RED EX-92 EEVEE
DAM OF LOT 8
All-American R&W Junior 3-Year-Old 2017

LOT 8

SIEMERS HOLSTEIN FARMS, INC.
 14421 MINERAL SPRING RD
 NEWTON, WI 53063
 920-693-3600

SIEMERS A HOT 36144-RED-ET

840 3243939119 99%RHA
 Born: September 13, 2021 Herd ID: 36144

REDHOT!

- *Unan All-American R&W Junior 3-Year-Old 2017*
- *Res. All-Canadian R&W Junior Cow 2017*
- *Int & Res Grand Champ, Internat'l R&W Show 2017*
- *Unan All-American R&W Junior 2-Year-Old 2016*
- *HM All-Canadian Junior 2-Year-Old 2016*
- *All-Canadian R&W Junior 2-Year-Old 2016*

Farnear Altitude-Red-ET

840 3128013348 *TY *TV
 PTA +244M +16F +20P 96R 4/22
 PTA -2.0PL 2.96SCS -2.1DPR 3.2%DCE
 PTA +3.07T +2.66UDC +1.76FLC 95R 4/22
 GTPI +2257G

Heatherstone Redhot-Red

3014096953 Excellent-92 EEVEE @ 3-06
 3-02 2x 348d 27982 4.3 1203 3.4 948

Mr LR EDG Arvis 18196-ET

840 3125201960 *RC *TY *TV
 PTA -496M +9F +3P 97R 4/22
 PTA +1.97T +2.19UDC +1.40FLC GTPI +2177G

Farnear TBR Aria Adler-ET

72437575 Excellent-96 2E
 5-11 2x 365d 38770 4.1 1608 3.4 1335
 • *All-American Lifetime Production Cow 2021*

Rainyridge Barnie-ET

CAN 10935962 Excellent-91 *RC *TY *TV
 PTA -473M -38F -14P 98R 4/22
 PTA +1.86T +.11UDC +.31FLC GTPI +1573G

Heatherstone Razy-Red-ET

139524028 Excellent-91 EEVEE 2E
 5-05 2x 365d 45500 3.8 1710 3.0 1364
 3-06 2x 365d 34630 4.1 1409 3.3 1145
 2-06 2x 338d 31680 4.2 1316 3.5 1093
 Life: 1901d 171220 4.0 6928 3.2 5480
 • *Res Jr All-American R&W Fall Calf 2009*

3rd Dam

Heatherstone Rose-Red-ET VG-87 GMD
 4-09 2x 365d 46590 4.9 2276 3.1 1430
 Life: 1429d 126500 4.9 6188 3.4 4255

4th Dam

Early-Autumn Heroline-Red VG-85 GMD
 4-05 2x 365d 36060 4.3 1546 3.5 1250
 Life: 1330d 105030 4.5 4703 3.5 3714

4th Dam

Roulette Damsel-ET EX-90 EX-MS GMD *RC
 7-02 2x 365d 43880 3.3 1467 2.9 1293
 Life: 2078d 177860 3.7 6565 3.2 5676

4th Dam

Roulette Dewdrop-Red EX-91 3E GMD DOM
 5-02 2x 365d 32110 4.3 1394 2.9 942
 Life : 2650d 178050 4.4 7921 3.0 5376

4th Dam

Roulette Jetstar Do VG-88 EX-MS *RC
 7-09 2x 365d 31290 4.0 1244 3.0 954
 Life: 2758d 164100 4.2 6918 3.0 4911



OPPRIDE WINDBROOK FAMOUS EX-93 2E
 MATERNAL SISTER TO 2ND DAM OF LOT 9

LOT 9

WILLIAM OPPRIECHT
 23707 MORNING GLORY LANE
 EASTMAN, WI 54626
 608-874-4492

Walnutlawn Sidekick

CAN 12508113 VG-85-CAN *TY*TV A2/A2
 PTA -1083M +12F -9P 97R 4/22
 PTA -.3PL 2.78SCS -.1DPR 2.1%DCE
 PTA +2.85T +2.44UDC +.81FLC 96R 4/22
 GTPI +2201G

Oppride Hero Foxy-ET

143526676 Excellent-90 EEEEE @ 5-03
 4-06 2x 293d 33250 3.6 1206 3.2 1069
 5-05 2x 305d 33250 3.2 1050 3.1 1023
 3-05 2x 304d 26660 3.3 874 3.2 860
 2-05 2x 289d 24800 3.3 826 3.3 825
 Life: 1191d 117960 3.4 3956 3.2 3777

OPPRIDE SIDEKICK FOXTROT

145193551 99%RHA-I
 Born: March 2, 2021

Willsbro Abbott

GBR 388380500583 *TY*TV A2/A2
 PTA -256M +43F +12P 98R 4/22
 PTA +1.79T +1.84UDC +.50FLC GTPI +2437G

Walnutlawn McCutchen Summer-ET

CAN 11120480 Excellent-95 EEEEE 9*
 7-02 2x 365d 37010 4.7 1735 3.5 1285

• Nom All-Canadian Mature Cow 2020

Siemers Toys Hero 9701-ET

62663985 Excellent-92 GM 8/12 *TY*TV
 PTA -532M +27F -17P 99R 4/22
 PTA +1.83T +2.27UDC +.90FLC GTPI +2052G

Oppricht Shot Freckle-ET

141380230 Excellent-92 EEEVE 2E GMD
 4-06 2x 365d 36860 3.6 1321 3.2 1196
 5-08 2x 334d 32720 3.4 1124 3.1 1019
 6-09 2x 352d 30550 3.2 974 3.2 970
 Life: 1062d 100910 3.4 3447 3.2 3212

3rd Dam

Mor-Yet Goldwyn Frannie-ET GP-83
 2-03 2x 359d 23940 3.9 926 3.4 814

4th Dam

GBM Allen Fabulous-ET EX-90 EEVVV 2E
 4-05 2x 305d 30670 4.1 1252 3.2 980

5th Dam

GBM Durham BC Annabell EX-90 DOM
 3-06 2x 365d 40050 4.2 1683 2.8 1125
 Life: 1449d 118720 4.4 5253 3.1 3737

6th Dam

GBM Charles Janelle EX-93 EEEEE 2E DOM
 6-03 2x 365d 31640 4.6 1471 3.1 994
 Life: 2347d 137890 4.8 6645 3.4 4692

7th Dam

GBM Val Blackstar Jean-ET EX-94 3E GMD
 8-05 2x 365d 37180 3.9 1458 2.8 1049
 Life: 3127d 238190 4.1 9734 3.2 7549

8th Dam

GBM Valiant Janice EX-92 EEEE 2E DOM
 5-09 2x 365d 30860 3.5 1080 3.1 948
 Life: 2 100d 126200 3.5 4437 3.2 3996

9th Dam

Sylvan-Dell M C Janice EX-91 EEEV 2E DOM
 6-03 2x 314d 29600 3.9 1152

10th Dam

Sylvan-Dell Atlas Jill EX-90 EVEV 2E
 3-04 2x 305d 20010 3.7 737



SHARWARDS CALIMERO MEGAN EX-94 2E
DAM OF LOT 10

Unanimous All-American Production Cow 2014

LOT 10

ERIC LANG
1842 400TH ST
BROOKLYN, IA 52211
641-990-6977

Palmyra Berkely Reagan-ET

840 3123620602
PTA -141M +8F -1P 97R 4/22
PTA +0.5T 96R 4/22

Sharwards Calimero Megan

100515910 EX-94 2E
7-06 2x 365d 28120 4.6 1303 3.1 884
6-02 2x 305d 22210 4.3 951 3.3 723
5-03 2x 280d 20040 3.3 661 3.2 650
3-01 2x 305d 20620 3.0 622 3.2 651
4-03 2x 305d 19600 3.4 669 3.2 628
2-02 2x 266d 17280 3.7 646 3.0 525
Life: 1884d 130230 3.8 4948 3.2 4155

OLD-N-LAZY REAGAN MARKLE-ET

840 3133489456
Born: February 1, 2021

Palmyra Bendig Berkely-ET

69261805 A2A2
PTA -411M -19F -20P 96R 4/22
PTA +0.3T 95R 4/22

Palmyra Poker LH Rosy-ET

66596106 Excellent-92 Elite
3-00 2x 365d 26100 4.4 1161 3.5 910
• Reserve All-American 4-Year-Old 2013

Margot Calimero

CAN 10310874
PTA -557M -7F -12P 97R 4/22
PTA +0.3T 96R 4/22

Sharwards Ramius Megan

1003344743
2-03 2x 257d 13670 4.1 562 3.0 416

CALIMERO MEGAN!

- Unanimous All-American Production Cow 2014
- Res Senior Champion, International Show 2014
- Reserve All-American Aged Cow 2013
- Grand Champion, Southern National 2013
- All-World 5-Year-Old 2012
- All-American 5-Year-Old 2012
- All-Canadian 5-Year-Old 2012
- Res Grand Champion, International Show 2012
- Unanimous All-American 4-Year-Old 2011
- All-American Junior 3-Year-Old 2010

Maternal sisters to Reagan Markle

Old-N-Lazy Gibbs Morgan-ET EX-94 2E max

- HM All-American 5-Year-Old 2020
- Grand Champion, International Jr Show 2019
- Nominated All-American 4-Year-Old 2019

Old-N-Lazy V Madison EX-91 max

- Unanimous All-American Sr 3-Year-Old 2019
- Unanimous All-American Sr 2-Year-Old 2018

Old-N-Lazy V Melania EX-91 max

- Unanimous All-American Sr 2-Year-Old 2019
- Res Intermediate Champion, International 2019

Old-N-Lazy March Madness EX-91 max

- Nominated All-American 4-Year-Old 2021
- All-American Junior 3-Year-Old 2020
- Nominated All-American Junior 2-Year-Old 2019

Old-N-Lazy Monotonus

- Unanimous All-American Winter Yearling 2021

Old-N-Lazy ACC BKing Mafia

- All-American Summer Yearling 2021



GLENN-ANN BRYANT PHAYEDRA EX-92
DAM OF LOT 11
1st 150,000 Lb Cow, WI District 6 Show 2015

LOT 11

GLENN-ANN HOLSTEINS
 W723 CTY C
 ALBANY, WI 53502
 608-882-5167

Mr Leaninghouse Ammo-P-ET

74146951 *RC *PC *TY *TV A2A2
 PTA +310M -7F -3P 99R 4/22
 PTA -4.7PL 3.08SCS -4.0DPR 2.6%DCE
 PTA +2.38T +1.99UDC +1.15FLC 98R 4/22
 GTPI +1818G

Glenn-Ann Bryant Phayedra

144302619 Excellent-92 EEVVE @ 4-11
 3-00 2x 365d 38070 4.6 1746 3.5 1344
 1-11 2x 341d 30070 4.6 1391 3.6 1089
 • 4th Sr 3-Year-Old, WI Championship Show 2020

GLENN-ANN AMMO PHEDERER

840 3145750276 99%RHA
 Born: December 18, 2019 Herd ID: 56

Fresh: April, 2022

Morningview McC Kingboy-ET

72044077 Excellent-92 *TV *TL *TY *TD
 PTA +903M +22F +23P 99R 4/22
 PTA +1.96T +1.57UDC +.31FLC GTPI +2324G

Ms Roll-N-View Althea-Red-ET

72193370 Excellent-94 EEEEE 2E *PC
 4-00 2x 365d 29910 4.0 1198 3.2 972
 • Nom All-American R&W Junior 2-Year-Old 2015

Wa-Del Bryant-ET

142148310 *TY *TV
 PTA +1115M +43F +27P 99R 4/22
 PTA +1.54T +1.58UDC +.66FLC GTPI +2224G

Glenn-Ann Sympatco Phaye-ET

143439051 Very Good-88 VVEVE @ 5-00
 3-01 2x 312d 25940 4.6 1190 3.6 946
 2-02 2x 299d 25590 4.6 1174 3.5 890
 5-11 2x 365d 22250 4.5 999 3.7 824
 Life: 1598d 120530 4.4 5358 3.7 4401

3rd Dam

Miss Goldwyn Phantastic EX-94 EEEEE 2E DOM

7-11 2x 365d 43790 4.3 1878 3.6 1591
 Life: 2619d 233480 4.6 10732 3.6 8444

• 1st 150,000 Lb Cow, WI District 6 Show 2015

4th Dam

Wilcoxview BC Phinale EX-93 EEEEE 4E GMD

7-10 2x 365d 31330 4.7 1480 3.2 987
 Life: 4250d 271490 5.0 13710 3.7 10010

5th Dam

Lylehaven-Wood Sky Philo-ET EX-93 3E DOM

6-01 2x 365d 40530 4.1 1676 3.2 1281
 Life: 1866d 139890 4.0 5634 3.3 4674

• Nom All-American 5-Year-Old 2000

• Grand Champion Western Fall National 2000

6th Dam

Lylehaven Star Philly-ET EX-91 EEEEE DOM

3-04 2x 365d 33740 3.7 1251 3.3 1102
 • 1st Jr 2-Year-Old, Vermont State Show 1994

7th Dam

El-Dor Saber Pansy EX-95 3E GMD DOM

3-03 2x 365d 37200 4.1 1532 3.3 1246
 Life: 1664d 143910 4.0 5753 3.3 4751

• Nom All-American 1990, 1991, 1993

• Grand Champion, Eastern States 1993

8th Dam

El-Dor Forcaster VG-88 VEEV DOM

5-08 2x 305d 21620 5.0 1088 3.8 824



TK-PLAIN-VIEW RIPLEY EX-96 2E
DAM OF LOT 12

Unanimous All-American Five Year Old 2017

LOT 12

MILK SOURCE LLC
N3569 VANDEN BOSCH RD
KAUKAUNA, WI 54130
715-299-4651 EDDIE BUE
eddiebue@milksource.net

Mr Blondin Warrior-Red-ET

840 3139655530 99%RHA *TY *TV
PTA -554M -12F -10P 93R 4/22
PTA -2.3PL 2.90SCS -2.5DPR 3.2%DCE
PTA +3.59T +2.29UDC +1.68FLC 88R 4/22
GTPI +1947G

TK-Plain-View Ripley

141893468 Excellent-96 EEEEE 2E
6-01 2x 365d 36200 4.7 1684 3.5 1212
5-00 2x 365d 34040 4.7 1599 3.6 1159
7-10 2x 305d 33720 4.5 1516 3.3 1041
3-10 2x 316d 29170 4.8 1413 3.4 937
Life: 1955d 170270 5.0 8505 3.5 5989

MILKSOURCE RADIANT-ET

840 3203772834 99%RHA *RC *CD *TL *TD
Born: June 3, 2021
PTA +2.78T +1.70UDC +1.87FLC 4/22

Dymenthalm Mr App Avalanche-TW

CAN 11957107 *RC *CV *TL *TY *TD
PTA -215M -5F -7P 99R 4/22
PTA +3.78T +2.81UDC +2.23FLC GTPI +1994G

Triplecrown-JW Door Wisp-ET

840 3128860372 VG-85-CAN
3-03 2x 365d 35587 4.0 1424 3.5 1246
2-01 2x 310d 17068 4.0 688 3.5 589

Lirr Drew Dempsey

61083609 Excellent-93 EXTRA'11 *TY *TV
PTA -771M -5F -5P 99R 4/22
PTA +1.65T +1.07UDC +1.05FLC GTPI +1908G

TK-Plain-View Remi

141743473 Excellent-93 EEEEE 2E
6-02 2x 305d 29020 5.5 1583 3.1 843
5-02 2x 302d 28970 4.8 1397 2.8 749
7-09 2x 305d 27160 5.4 1476 3.1 788
3-02 2x 305d 22800 4.8 1089 2.9 609
Life: 2223d 159700 5.1 8113 3.1 5012

RIPLEY!

- Grand Champion WI Championship Show 2018
- All-Canadian Five Year Old 2017
- Unanimous All-American Five Year Old 2017
- Reserve Grand Champion, Royal Winter Fair 2017
- HM Grand Champion, International Show, 2017
- Unanimous All-American 5-Year-Old 2017
- HM Grand Champion International Show 2017
- All-Canadian 5-Year-Old 2017
- Res Grand Champion, Royal Winter Fair 2017
- Res All-American 4-Year-Old 2016
- 2nd & BU 4-Year-Old, International Show 2016
- Grand Champion Ohio Spring Expo 2016
- Res Sr Champion Mid-West Spring National 2016
- Res Grand Champion NY Sprg/International 2016
- All-Wisconsin 4-Year-Old 2016

3rd Dam

Markers Roy Regina EX-93 EEEEE 2E

4-09 2x 305d 27260 4.0 1082 2.9 787

- 2nd Aged Cow Mid-East Spring National 2010
- 5th Aged Cow Mid-East Summer National 2019
- 2nd 5-Year-Old, Mid-East Spring Nat'l 2008



MD-MAPLE-LAWN DM CALLY-ET VG-87
 DAM OF LOT 13



SILVERMAPLE WINDHAM CAMILLE EX-92
 MATERNAL SISTER TO DAM OF LOT 13

Supreme Champion, WDE Junior Show 2016

LOT 13

KAMPHUIS FARMS LLC
 STEVEN KAMPHUIS
 N4884 OAK GROVE RD
 BRANDON, WI 53919
 920-872-0243

KAMPY FITS CHOICE CARLY-ET

840 3242385706 99%RHA
 Born: December 6, 2021 Herd ID: 2742
 PTA +3.31T +2.20UDC +1.41FLC 4/22

Full sisters to Dm Carly

Butlerview Door Camilla-ET EX-92 EEEEE

3-04 2x 305d 35950 3.7 1324 3.3 1197
 • 1st Sr 3-Year-Old, Mid-East Fall National 2017
 • Res Grand Champion, Western National 2016
 • Junior Champion, Western National 2015
 • Junior All-American Winter Calf 2014
 • Nom All-American Winter Calf 2014

MD-Maple-Lawn Dm Cameron-ET VG-87

Siemers Fitters Choice-ET

840 3204593881 99%RHA *TL *TD A2A2 BB
 PTA +604M +18F +26P 81R 4/22
 PTA +1.3PL 2.96SCS -1.6DPR 2.9%DCE
 PTA +4.31T +3.30UDC +2.47FLC 80R 4/22
 GTPI +2486G

OH-River-Syc Crushabull-ET

840 3135145001 *TY *TV
 PTA +290M -15F +6P 97R 4/22
 PTA +3.44T +2.91UDC +1.33FLC GTPI +2201G

Siemers Doc Hanan 28618-ET

840 3144883130
 1-11 3x 264d 24230 4.1 994 3.2 773

MD-Maple-Lawn Dm Cally-ET

840 3205609873 Very Good-87 VVVVV @ 2-07
 2-03 2x 138d 10970 4.1 445 3.4 371
 PTA +3.33T +2.15UDC +1.55FLC 4/22

Maternal sister to Dm Cally

Silvermaple Windham Camille EX-92 EEEEE

- Junior All-American Senior 3-Year-Old 2016
- HM All-Canadian Senior 3-Year-Old 2016
- Supreme Champion, WDE Junior Show 2016

Val-Bisson Doorman-ET

CAN 107281711 EX-90-CAN ST'16 *TV *TY
 PTA -495M +12F +9P 99R 4/22
 PTA +2.47T +1.61UDC +.69FLC GTPI +2146G

Silvermaple Damion Camomile

CAN 9732453 Excellent-95 EEEEE
 3-03 2x 365d 32269 4.1 1327 3.6 1160
 Life: 1536d 130677 4.2 4506 3.5 4555

- All-American Junior 3-Year-Old 2011
- All-Canadian Junior 3-Year-Old 2011
- Res Grand Champion International Show 2011
- All-American Junior 2-Year-Old 2010

3rd Dam

Stanhope Camila Goldwyn EX-90-CAN 1*

4-01 2x 365d 30461 4.9 1486 3.3 1010
 Life: 6 Lacs 136032 4.9 6617 3.4 4683

4th Dam

Kendu Triumphant Charity EX-93 EEEE-CAN 3*

3-04 2x 365d 28519 3.7 1065 3.1 888
 • HM Grand Champion Vancouver Island 2006



RJR SANCHEZ 1914-ET EX-95 2E GMD
2ND DAM OF LOT 14



RJR-BH GOLDWYN 1154-ET EX-95
3RD DAM OF LOT 14

LOT 14

REUTER DAIRY INC.
9434 DUTCH LANE RD
PEOSTA, IA 52068
563-590-3957

RJR SELECT 7725-ET

840 3227043946 99%RHA
Born: April 22, 2021 Herd ID: 7725

Avant-Garde Unix Select-ET

840 3149135073 99%RHA *TY *TV
PTA -420M +32F -3P 82R 4/22
PTA -.3PL 2.83SCS -.3DPR 2.2%DCE
PTA +3.09T +2.51UDC +.71FLC 81R 4/22
GTPI +2328G

RJR Doorman 4815-ET

840 3134817131 Very Good-88 EX-MS @ 3-09
5-03 2x 305d 34450 3.4 1158 2.9 993
Life: 1170d 109710 3.5 3864 3.2 3523

Maternal sister:

RJR Sid 3273-ET EX-92 EEVVE

3-04 2x 365d 35920 3.5 1271 2.9 1043
• Nominated Jr All-American Sr 3-Year-Old 2016
• 2016 WDE Internat'l Holstein Futurity Winner
• Nominated All-American Milking Yearling 2014
• Junior All-American Milking Yearling 2014

Croteau Lesperron Unix-ET

CAN 107567492 EX-96-CAN ST'17 *TY *TV
PTA +566M +24F +11P 99R 4/22
PTA +2.39T +2.35UDC +.08FLC GTPI +2343G

Walnutlawn McCutchen Summer-ET

CAN 11120480 Excellent-95-2E 9*
7-02 2x 305d 32230 4.5 1462 3.4 1082
• Nom Canadian Champion Mature Cow 2020

Val-Bisson Doorman-ET

CAN 107281711 EX-90-CAN ST'16 *TV *TY
PTA -495M +12F +9P 99R 4/22
PTA +2.47T +1.61UDC +.69FLC GTPI +2146G

RJR Sanchez 1914-ET

66709638 Excellent-95 EEEEE 2E GMD
3-03 3x 305d 46910 2.8 1333 2.9 1378
6-01 3x 305d 46380 2.6 1229 2.9 1343
5-01 3x 300d 41800 2.9 1230 2.9 1233
Life: 1628d 206310 2.9 6024 3.1 6300

3rd Dam

RJR-BH Goldwyn 1154-ET EX-95 EEEEE GMD

3-07 3x 305d 38870 3.7 1434 3.9 1140
Life: 1514d 160990 3.8 6113 3.1 4972
• Grand Champion, IA State Show 2011
• Grand Champion, IA State Fair 2011

4th Dam

Regancrest-PR Bunny-ET EX-93 EEEEE 2E

2-07 2x 365d 32341 3.3 1071 3.4 1109

5th Dam

Regancrest Juror Brina-ET EX-92 EEEVE GMD

4-04 2x 365d 40640 3.6 1478 3.0 1217
• Res Grand Champion, IA State Fair 2000
• Res Grand Champion, IA State Show 2002

6th Dam

Regancrest Aerostar Bert-ET EX-90 GMD DOM

5-05 2x 365d 37790 3.6 1357 3.2 1215
Life: 4 Lact 109350 3.7 4030 3.3 3556

7th Dam

Regancrest Mark Chairman Bea EX-91 2E GMD DOM

7-09 2x 365d 33630 3.8 1278 3.1 1052
Life: 2036d 140130 4.1 5711 3.3 4616

8th Dam

Regancrest Board Chairman Bea EX-90 EX-MS

5-09 2x 365d 26010 4.1 1059 3.4 884

9th Dam

Regancrest Apache Standout Bea VG-86 EX-MS

Life: 2432d 131940 3.6 4744



BUTLERVIEW SHOTTLE AMY-ET EX-93 2E
 2ND DAM OF LOT 15



KINGSMILL DURHAM AVA-ET EX-92
 3RD DAM OF LOT 15

LOT 15

DANIEL WEIDNER
 5550 MONROE AVE
 PLOVER, WI 54467
 920-728-5555

MEYERVILLA DOORMN ASHLYN-ET

145230274 99%RHA
 Born: June 26, 2020

Due: July 2022 to
 Cycle McGucci Jordy-Red-ET (sexed)

Val-Bisson Doorman-ET

CAN 107281711 EX-90-CAN ST'16 *TV *TY
 PTA -495M +12F +9P 99R 4/22
 PTA +.5PL 2.66SCS -2.4DPR 2.7%DCE
 PTA +2.47T +1.61UDC +.69FLC 99R 4/22
 GTPI +2146G

Ms Rocklan Gldwyn Ashlyn-ET

142820553 Excellent-93 EEEEE 2E
 4-09 2x 305d 25520 4.6 1177 3.4 874
 3-03 2x 305d 26740 4.1 1092 3.4 897
 2-03 2x 315d 20620 4.4 913 3.6 742

De-Su 521 Bookem-ET

66636657 Excellent-90 GM 8/15 *TV *TL *TY *TD
 PTA +831M +2F +31P 99R 4/22
 PTA +.47T +.44UDC +.41FLC GTPI +2252G

Val-Bisson Shottle Imelda-ET

CAN 106173432 Excellent-94 10*
 4-03 2x 365d 40505 3.8 1550 3.6 1455
 6-08 2x 322d 32340 4.6 1483 3.9 1246

Braedale Goldwyn

CAN 10705608 GP-CAN GM 12/11 *CD *TV *TL
 PTA -707M -7F -12P 99R 4/22
 PTA +1.05T +.61UDC +.79FLC GTPI +1859G

Butlerview Shottle Amy-ET

139985791 Excellent-93 EEEEE 2E
 5-03 3x 365d 36720 3.4 1265 3.3 1208
 6-06 3x 365d 32040 3.7 1187 3.3 1060
 4-03 3x 332d 32740 3.6 1187 3.3 1069
 Life: 1713d 149120 3.7 5591 3.2 4846

3rd Dam

Kingsmill Durham Ava-ET EX-92 EEEEE
 2-00 2x 365d 27360 4.4 1197 3.3 903

- 1st Sr 2-Year-Old & Intermediate Champion, NY Spring Show 2008
- 1st Sr 2-Year-Old & Reserve Int Champion, Midwest Spring Show 2008
- 1st Sr 3-Year-Old & Reserve Int Champion, Midwest Spring Show 2009

4th Dam

EK-Oseeana Mason Ashley EX-90 EEEEE
 3-01 2x 333d 32100 3.7 1196 3.3 1050

5th Dam

Tri-Day Ashlyn-ET EX-96 EEEEE 2E GMD DOM 6*
 4-09 2x 365d 43090 4.8 2079 3.5 1503

Life: 1374d 144770 4.6 6665 3.5 5135

- All-American 4-Year-Old 2001
- All Canadian 4-Year-Old 2001
- Supreme Champion, World Dairy Expo 2001
- All-American Senior 3-Year-Old 2000

6th Dam

Bendy-Brook Odyssey Favorite EX-92 2E DOM
 6-01 2x 337d 22670 3.4 770 3.1 706

7th Dam

Bendy-Brook Star Fonda VG-86 VG-MS
 3-11 2x 290d 23390 3.5 826 3.1 724

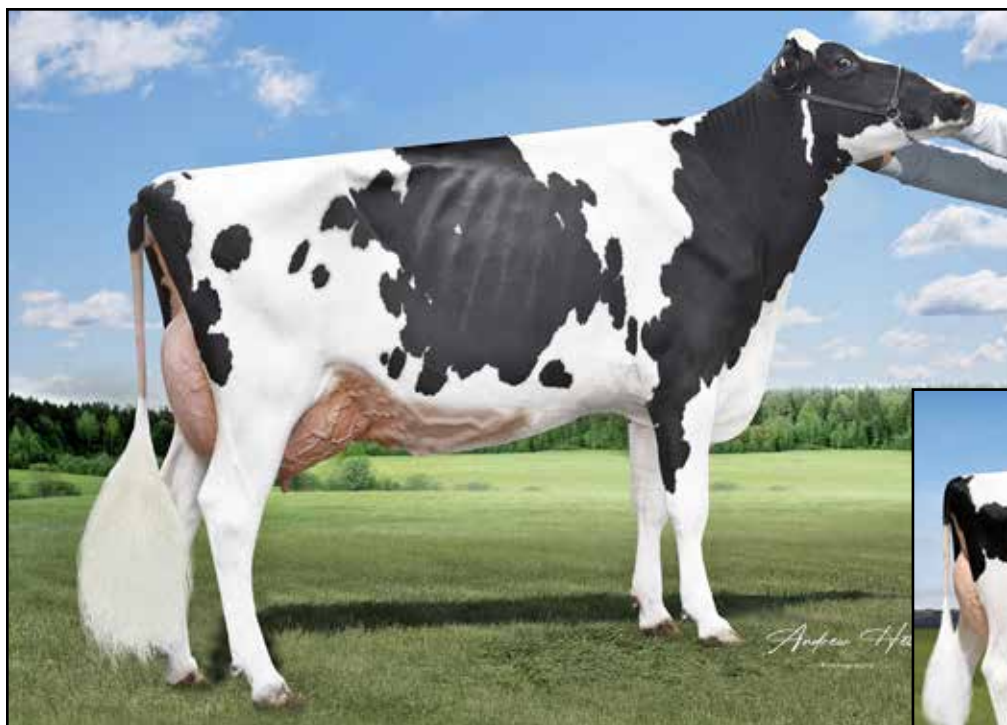

OUR-FAVORITE RECKONING-ET EX-94
DAM OF LOTS 16 & 17



OUR-FAVORITE UNLIMITED-ET EX-94 3E
2ND DAM OF LOTS 16 & 17

LOT 16

KINYON UNIX RODEO-ET

840 3210691240 99%RHA
Born: January 9, 2021
PTA +2.65T +2.01UDC +.72FLC 4/22

Croteau Lesperron Unix-ET

CAN 107567492 EX-96-CAN ST'17 *TY *TV
PTA +566M +24F +11P 99R 4/22
PTA +.8PL 2.91SCS -.2DPR 2.2%DCE
PTA +2.39T +2.35UDC +.08FLC 98R 4/22
GTPI +2343G

Our-Favorite Reckoning-ET

840 3136617188 Excellent-94 EEEEE @ 5-06
5-02 2x 20d 30051 4.7 1421 3.0 912 RIP
1-11 2x 365d 22560 4.1 914 3.7 837

LOT 17

KINYON KING DOC ROSA-ET

840 3210691251 99%RHA
Born: March 20, 2021
GTPI +2471 +871M +28F +39P +1.9PL
PTA +3.01T +1.81UDC +1.73FLC 4/22

Woodcrest King Doc

840 3132417775 Excellent-90 GM 12/21 *TY *TV
PTA +1611M +71F +56P 99R 4/22
PTA +3.5PL 3.11SCS -1.5DPR 2.5%DCE
PTA +3.46T +2.27UDC +2.10FLC 99R 4/22
GTPI +2824G

Walnutlawn Solomon-ET

CAN 11775998 99%RHA *TV *TL *TY *TD
PTA -595M -15F -12P 99R 4/22
PTA +2.58T +1.62UDC +.31FLC GTPI +1920G

Our-Favorite Unlimited-ET

141851721 Excellent-94 EEEVE 3E
8-01 2x 365d 34020 4.5 1539 3.7 1254
5-03 2x 365d 33640 4.3 1437 3.7 1245
3-08 3x 365d 31990 4.5 1439 3.7 1185
Life: 1864d 155810 4.6 7160 3.7 5815

MARTIN KINYON
32399 MOSS HOLLOW RD
LONE ROCK, WI 53556
608-604-5091

3rd through 10th Dams

Our-Favorite Obvious-ET EX-91 EEEVE 2E
3-06 3x 365d 39340 4.0 1577 3.2 1270
Life: 1357d 119590 4.2 5037 3.4 4108

Our-Favorite Outburst-ET EX-93 EEEEE 4E GMD
6-03 3x 365d 46890 4.0 1861 3.1 1432
Life: 3776d 356920 4.1 14776 3.3 11934

Our-Favorite Conceited EX-92 2E GMD DOM
4-08 2x 365d 44330 3.7 1625 3.2 1430
Life: 2056d 191400 3.8 7282 3.3 6336

Our-Favorite Morgan-ET EX-92 2E GMD DOM
5-03 3x 365d 42130 3.5 1468 3.1 1286
Life: 2084d 202890 3.8 7674 3.2 6457

Our-Favorite Megan-ET VG-89 GMD DOM
5-10 3x 365d 47530 3.3 1557 3.1 1477
Life: 2161d 215550 3.5 7488 3.3 7015

EDR V I Angie Melvina EX-93 3E GMD DOM
9-06 2x 365d 35170 3.2 1129 3.1 1089

• Res. Junior All-American Sr 3-Year-Old 1990

EDR Astro Cap Angie EX-91 2E GMD DOM
9-00 3x 365d 37090 3.3 1223 2.8 1036
Life: 2657d 212780 3.5 7511 2.8 5447

EDR Chief Astro Angie VG-87 DOM



MS KRESSHILL SUNKISS-RED-ET EX-90
 DAM OF LOT 18



MS KRESS-HILL SAPHIRE-RED EX-92
 MATERNAL SISTER TO DAM OF LOT 18
All-American R&W Fall Calf 2018

LOT 18

OWEN & KENDYLL KRESS
 10623 COUNTY RD XX
 NEWTON, WI 53063
 920-207-6523

KRESS-HILL SLEET-RED-ET

840 3244967545 99%RHA
 Born: December 9, 2021 Herd ID: 979
 PTA +3.08T +1.94UDC +1.61FLC 4/22

Mr Blondin Warrior-Red-ET

840 3139655530 99%RHA *TY *TV
 PTA -554M -12F -10P 93R 4/22
 PTA -2.3PL 2.90SCS -2.5DPR 3.2%DCE
 PTA +3.59T +2.29UDC +1.68FLC 88R 4/22
 GTPI +1947G

Ms Kresshill Sunkiss-Red-ET

840 3135146142 Excellent-90 EX-MS @ 3-02
 GTPI +1855 +3.90T +3.38UDC +1.71FLC 12/19

Maternal sister to Sunkiss-Red

Ms Kress-Hill Sapphire-Red EX-92

- Junior Champion, International R&W Show 2018
- Supreme Jr Champion, World Dairy Expo 2018
- Jr Champion, WI Championship Jr Show 2019
- Reserve All-American R&W Fall Yearling 2019

Dymenthalm Mr App Avalanche-TW

CAN 11957107 *RC *CV *TL *TY *TD
 PTA -215M -5F -7P 99R 4/22
 PTA +3.78T +2.81UDC +2.23FLC GTPI +1994G

Triplecrown-JW Door Wisp-ET

840 3128860372 VG-85-CAN
 3-03 2x 365d 35587 4.0 1424 3.5 1246
 2-01 2x 310d 17068 4.0 688 3.5 589

Scientific B Defiant-ET

141123484 Very Good-87 *RC *TV *TL *TY *TD
 PTA +55M -52F -14P 99R 4/22
 PTA +2.69T +1.76UDC +.95FLC GTPI +1654G

Siemers Destry Sunny-Red-ET

69660572 Excellent-93 EEEEE 2E
 3-08 2x 305d 32900 3.7 1232 3.3 1084
 2-02 2x 305d 24830 3.8 944 3.4 838

DESTRY SUNNY!

- Reserve Junior All-American R&W Aged Cow 2018
- Junior All-American R&W 5-Year-Old 2016
- Junior All-American R&W Senior 3-Year-Old 2014
- 6x Junior All-American R&W Nominee

3rd Dam

Jerian Advent Sunny-Red-ET VG-85 VG-MS

4th Dam

Jerian Rmrkr Saffron-Red-ET EX-91 EEEEE GMD

4-00 3x 365d 39590 3.2 1276 2.9 1132
 Life: 1160d 109330 3.5 3879 3.0 3286

5th Dam

Jerian Milestone Sherry EX-94 4E GMD DOM *RC

6-00 3x 365d 49000 3.7 1797 2.8 1395
 Life: 4247d 413760 3.7 15379 3.0 13063

- All-Wisconsin 5-Year-Old 2000

- Member All-Wisconsin Produce of Dam 2000

6th Dam

Jerian Rookie Sunshine EX-94 3E GMD DOM

8-08 3x 365d 51870 3.7 1937 3.0 1555
 Life: 2855d 280990 4.0 11200 3.2 9009

- Res All-Wisconsin 125,000 Lb Cow 1998

- All-Wisconsin Produce of Dam 1998

7th Dam

Berkshire-Valley Star Siss EX-93 5E GMD DOM

8-11 2x 365d 48430 3.8 1848 2.9 1411
 Life: 4230d 363730 3.8 13986 3.1 11098



CLAQUATO APPLE TURNOVER-RED VG-87
DAM OF LOT 19

Nominated All-American R&W Junior 2-Year-Old 2019

LOT 19

RK GENETICS
W6060 DUERST RD
NEW GLARUS, WI 53574
608-229-2781

Cycle Jails Journey-Red-ET

840 3204381634 *TY *TV
PTA -207M -26F -19P 81R 4/22
PTA +.9PL 2.93SCS -1.8DPR 3.0%DCE
PTA +2.90T +2.24UDC +1.21FLC 80R 4/22
GTPI +1853G

Claquato Apple Turnover-Red

840 3142299267 Very Good-87 VEVVV @ 2-10
3-02 2x 305d 26790 3.9 1043 3.2 859

- Nom All-American R&W Junior 2-Year-Old 2019
- Grand Champion, Western Nat'l R&W Show 2019
- 5th Jr 2-Year-Old, International R&W Show 2019
- All-WA Junior 2-Year-Old 2019

RK APPLEPIE-RED

Registration pending
Born: December 12, 2021

Riverdown Unstopabull-Red

CAN 11801450 *TY *TV
PTA -405M -23F -23P 98R 4/22
PTA +2.29T +2.31UDC +1.86FLC GTPI +2014G

Cycle Callen Jazzy-ET

840 3128017746 VG-86-CAN *RC
1-11 3x 365d 29013 3.6 1056 3.2 930

Mr Apples Armani-ET

68571374 Excellent-90 *RC *TV *TL *TY *TD
PTA -1776M +14F -14P 99R 12/21
PTA +.98T +1.53UDC +1.50FLC GTPI +2048G

Claquato Apple Cookie-ET

74025601 Excellent-90 EEVEE @ 4-10 *RC

3rd Dam

Chameleon Apple Fritter-ET EX-91 EEVEE 2E *RC

4th Dam

Premium-Farms Adv Adonis-ET EX-92 2E *RC

5-10 2x 365d 34310 4.3 1469 3.3 1146
Life: 1435d 104540 4.2 4431 3.5 6333

- Oregon Futurity Winner 2009

5th Dam

Marks Ally Rubens Alanis-ET EX-90 VVEEE

4-06 2x 365d 31950 4.1 1317 3.6 1149
Life: 2799d 200690 4.2 8468 3.5 6333

- Oregon Futurity Winner 2004

6th Dam

Marks Emory Ally-ET EX-91 EEEVE 2E

2-08 2x 365d 34590 5.1 1775 3.4 1177

7th Dam

Meadowood Mark Alicia-ET EX-90 3E GMD DOM

5-10 2x 365d 37850 4.0 1514 3.2 1195
Life: 2755d 239690 3.9 9430 3.3 7812

8th thru 10th Dams

Cressy Sexation Arlene VG-87 GMD DOM

5-10 2x 365d 30620 3.9 1208 3.1 946
Life: 2336d 239690 3.9 9430 3.1 7356

Cressy K P Chief Arlene VG-85

6-06 3x 365d 37670 4.2 1581
Life: 1951d 158960 4.0 6321

Krugs Duralyne Chief Arlene VG-87

8-08 3x 365d 27190 4.1 1121
Life: 1907d 131950 4.0 5247

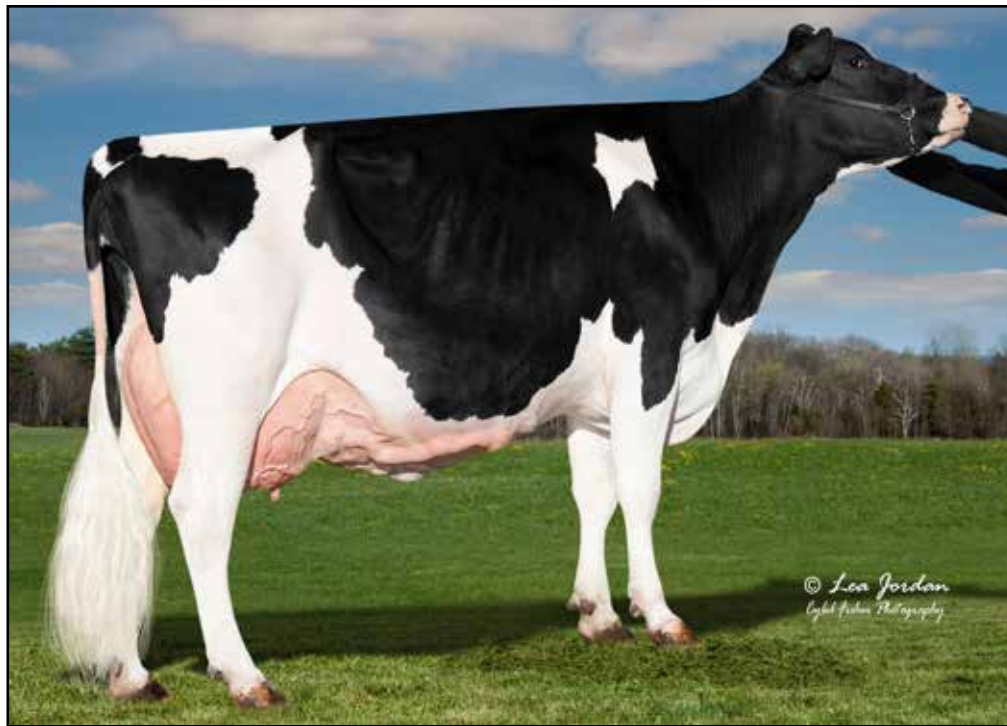

STAR-SUMMIT FEVERLICIOUS-ET EX-93
 DAM OF LOT 20

LOT 20

TAYLOR WITMUS
 4811 TORRISON LN
 VALDERS, WI 54245
 920-323-3996

WITT DEMPSEY FIONA-ET

840 3218787406
 Born: September 2, 2021 Herd ID: 141

Lirr Drew Dempsey

61083609 Excellent-93 EXTRA'11 *TY *TV
 PTA -771M -5F -5P 99R 4/22
 PTA -2.2PL 2.74SCS -1.8DPR 2.5%DCE
 PTA +1.65T +1.07UDC +1.05FLC 99R 4/22
 GTPI +1908G

Star-Summit Feverlicious-ET

1432219850 Excellent-93 EEEEE @ 5-10
 4-05 2x 305d 36977 4.5 1670 3.0 1136
 3-05 2x 305d 27016 3.9 1077 3.0 827
 2-02 2x 365d 20110 4.1 830 3.4 691

Braedale Goldwyn

CAN 10705608 GP-CAN GM 12/11 *CD *TV *TL
 PTA -707M -7F -12P 99R 4/22
 PTA +1.05T +.61UDC +.79FLC GTPI +1859G

Kerndt Sneezy Derry Drew

207658039 Very Good-88
 3-08 2x 365d 31150 3.8 1191 3.3 1014
 Life: 1457d 112530 3.9 4426 3.3 3715

Crackholm Fever-ET

CAN 103631566 EX-93-CAN ST'10 *TV *TL
 PTA -448M +10F -12P 99R 12/21
 PTA +.60T -.09UDC +.04FLC GTPI +1975G

Star-Summit Durham Brandy

136952378 Excellent-90 VEEEE @ 4-00
 3-05 2x 365d 34150 3.1 1053 3.3 1140
 2-02 2x 320d 31050 3.9 1206 3.3 1021

3rd Dam

Star-Summit Emory Bunny EX-92 EEEVE 2E

5-10 2x 322d 42810 3.8 1619 3.1 1335
 Life: 1433d 138350 4.0 5468 3.4 4635

4th Dam

Star-Summit Lantz Bonita VG-85 VG-MS

3-06 2x 305d 28410 3.7 1038 3.7 1038

5th Dam

Star-Summit Juror Bonnie EX-91 EEEEE 2E

5-05 2x 365d 32020 3.1 1000 3.3 1066
 Life: 1575d 118610 3.2 3759 3.4 4013

6th Dam

Dedicated Tesk Becky VG-87

7th Dam

Lettingas Starbuck Coy Beth VG-85

3-04 3x 305d 30680 3.7 1129 2.8 870



KAMPS-RX APPLEB AMERICA-ET VG-89
MATERNAL SISTER TO DAM OF LOT 21

Member Reserve All-American Produce of Dam 2021



KAMPS-RX APPLEB AMARETTO-ET VG-89
MATERNAL SISTER TO DAM OF LOT 21

Member Reserve All-American Produce of Dam 2021

LOT 21

REGGIE & KRISTY KAMPS
22770 TRUMAN RD
DARLINGTON, WI 53530
608-330-2007

Mr Blondin Warrior-Red-ET

840 3139655530 99%RHA *TY *TV
PTA -554M -12F -10P 93R 4/22
PTA -2.3PL 2.90SCS -2.5DPR 3.2%DCE
PTA +3.59T +2.29UDC +1.68FLC 88R 4/22
GTPI +1947G

Kamps-RX AppB Aloha-Red-ET

840 3147705328 Very Good-85 VG-MS @ 2-04

Maternal sisters to Aloha-Red

Kamps-RX AppleB America-ET VG-89 2yrs

Kamps-RX AppleB Amaretto-ET VG-89 2yrs

• Reserve All-American Produce of Dam 2021

KAMPS-RX WARRIOR ALIDIA-RED

840 3225330654 99%RHA
Born: September 5, 2021
PTA +3.29T +2.69UDC +1.73FLC 4/22

Dymenthalm Mr App Avalanche-TW

CAN 11957107 *RC *CV *TL *TY *TD
PTA -215M -5F -7P 99R 4/22
PTA +3.78T +2.81UDC +2.23FLC GTPI +1994G

Triplecrown-JW Door Wisp-ET

840 3128860372 VG-85-CAN
3-03 2x 365d 35587 4.0 1424 3.5 1246
2-01 2x 310d 17068 4.0 688 3.5 589

Mr Leaninghouse Ammo-P-ET

74146951 *RC *PC *TY *TV
PTA +310M -7F -3P 99R 4/22
PTA +2.38T +1.99UDC +1.15FLC GTPI +1818G

KHW Regiment Apple B-Red-ETN

70244493 Excellent-90 EEEEE @ 4-03
PTA +3.105 +2.99UDC +3.48FLC 96R 12/19
3-09 2x 341d 31990 5.1 1621 3.9 1253
2-09 2x 320d 29740 4.8 1428 3.5 1054

3rd Dam

Kamps-Hollow Altitude-ET EX-95 2E DOM *RC

7-00 2x 365d 39690 4.7 1849 3.5 1385
Life: 1844d 144460 4.4 6295 3.7 5288

4th Dam

Clover-Mist Alisha-ET EX-93 3E DOM

8-07 2x 365d 36920 4.2 1553 3.4 1258
Life: 2999d 226470 4.7 10659 3.6 8149

5th Dam

Clover-Mist Augy Star-ET EX-94 4E DOM

7-10 2x 365d 43140 5.0 2136 3.3 1421
Life: 2486d 206250 4.7 9793 3.5 7187

6th Dam

D-R-A August EX-96 4E DOM

8-05 3x 365d 27460 4.3 1187 3.2 871
Life: 3443d 190200 4.4 8281 3.5 4818

• Nominated All-American Aged Cow 1986

7th Dam

D-R-A Ideal Precious Leader EX-90 2E

Life: 2456d 133250 4.0 5308

8th Dam

D-R-A Princess Lad Leader EX-90 3E

9-05 2x 305d 19160 4.2 809



MS TRI-KOEBEL GLAMOUR-RED-ET EX-92
 2ND DAM OF LOT 22

Nominated All-American R&W 5-Year-Old 2017



DORLOY-K GUINNESS-RED-ET
 MATERNAL SISTER TO DAM OF LOT 22

Supreme Champion Heifer, World Dairy Expo 2021

LOT 22

GRETA KOEBEL
 6079 MANCHESTER RD
 POPLAR GROVE, IL 61065
 269-930-2470

SHG Avalanche Lotto-Red-ET

DNK 5176304789 *CV
 PTA -129M +1F +0P 82R 4/22
 PTA +.1PL 2.85SCS -1.4DPR 2.1%DCE
 PTA +2.84T +1.80UDC +1.78FLC 80R 4/22
 GTPI +2126G

Ms Tri-Koebel Integral Gwen

840 3123653099 Excellent-90 EEVEE @ 6-00 *RC
 3-11 2x 365d 26300 4.7 1236 3.6 940
 3-00 2x 310d 24290 4.4 1066 3.5 847
 1-10 2x 339d 20380 4.6 932 3.8 778

Maternal sister to Integral-Red

Dorloy-K Guinness-Red-ET

- *Supreme Champion Heifer, WDE 2021*
- *All-American R&W Winter Calf 2021*

TRI-KOEBEL LOT GUINEVERE

840 3239037618 99%RHA *RC
 Born: August 4, 2021

Dymenthalm Mr App Avalanche-TW

CAN 11957107 *RC *CV *TL *TY *TD
 PTA -215M -5F -7P 99R 4/22
 PTA +3.78T +2.81UDC +2.23FLC GTPI +1994G

Blondin Doorman Lovergirl-ET

CAN 109045989 EX-90-CAN 1* *RC
 5-03 2x 323d 38475 4.1 1594 3.6 1376
 3-05 2x 365d 33192 4.2 1398 3.4 1133

Blondin Integral-ET

CAN 108109390 GP-83-CAN *RC *TV *TL
 PTA -1013M +24F -21P 99R 4/22
 PTA +1.78T +2.00UDC +1.09FLC TPI +2117M

Ms Tri-Koebel Glamour-Red-ET

840 3009040787 Excellent-92 EEVEE @5-08
 2-01 2x 305d 21010 4.9 1025 3.3 694
 • *Nom All-American R&W 5-Year-Old 2017*
 • *Nom All-American R&W 4-Year-Old 2016*
 • *Nom All-American R&W Jr 2-Year-Old 2014*

3rd Dam

Jerland Advent Greta-Red-ET EX-90 EEVVE

2-04 2x 305d 17340 4.8 836 3.5 609
 • *Nom All-American R&W 5-Year-Old 2014*
4th thru 11th Dams

Scientific Grace-Red-ET EX-91 EEEEE

5-00 2x 365d 28530 4.4 1260 3.7 1058
 • *Nom All-American R&W 2007 & 2008*

Scientific Raes Hope-Red EX-92 EEEEE

4-03 2x 365d 36894 3.5 1302 3.2 1409
 Life: 1386d 103070 3.5 3655 3.3 3409

Scientific Jubilant Rae-ET EX-90 DOM *RC

5-11 2x 365d 38880 4.1 1608 3.6 1403
 Life: 1394d 117590 4.0 4707 3.6 4242

C Hanoverhill Tony Rae EX-96 3E GMD DOM 5*

6-11 2x 365d 40220 4.1 1661 3.3 1331
 Life: 2247d 166396 4.1 6904 3.4 5612

• *Gr Champion Western National 1993*

C Hanoverhill TT Roxette-ET EX-94 2E GMD

10-0 3x 365d 35040 4.3 1519 3.0 1063
 Life: 2104d 164789 4.1 6760 3.1 3587

Mil-R-Mor Roxette EX-CAN 30*

Life: 6 Lact 121418 4.7 5728

C Glenridge Citation Roxy EX-97 4E GMD 6*

Life: 3620d 209784 4.5 9471

C Norton Court Model Vee EX-90 6*

Life: 4183d 218629 3.9 8581

• *All-American Produce of Dam 1977, '78, '79*



RUBY-D ADVENT MAROON-RED-ET EX-91 2E
2ND DAM OF LOT 23



GREENLEA RUB MARLENE-RED EX-94
3RD DAM OF LOT 23

All-American R&W Five-Year-Old 2007

LOT 23

THOMAS OPPRIECHT
23707 MORNING GLORY LANE
EASTMAN, WI 54626
608-874-4492

OPPRIECHT MADISON-RED

145301871 99%RHA
Born: September 4, 2021
PTA +2.94T +2.28UDC +1.18FLC 4/22

Dymenthalm Mr App Avalanche-TW

CAN 11957107 *RC *CV *TL *TY *TD
PTA -215M -5F -7P 99R 4/22
PTA -2.6PL 2.93SCS -3.2DPR 3.0%DCE
PTA +3.78T +2.81UDC +2.23FLC 99R 4/22
GTPI +1994G

Ruby-D Diamond Mauve-Red

840 3140226413 Excellent-90 EX-MS @ 4-09
3-03 2x 365d 30180 4.0 1213 3.6 1074
2-04 2x 283d 18130 3.9 713 3.4 622

De-Su Bkm McCutchen 1174-ET

69990138 Excellent-93 GM 8/15 *TV *TL *TY *TD
PTA +246M +25F +11P 99R 4/22
PTA +2.17T +1.41UDC +.98FLC GTPI +2212G

KHW Regiment Apple C-Red-ETN

CAN 70244494 VG-89-CAN
3-07 2x 365d 36949 4.2 1554 3.6 1332
• Res Grand Champ, Supreme Dairy R&W 2014

Mr D Apple Diamondback

840 3013721049 Excellent-93 *RC *TV *TL *TY
PTA -449M -25F -2P 99R 4/22
PTA +2.43T +1.96UDC +1.44FLC GTPI +1861G

Ruby-D Advent Maroon-Red-ET

71546056 Excellent-91 VEVVE 2E
3-04 2x 328d 31130 3.3 1019 3.4 1067
8-07 2x 301d 26470 4.2 1117 3.4 897
6-06 2x 358d 24500 4.1 1008 3.6 874
Life: 2288d 186610 3.9 7268 3.5 6466

3rd Dam

Greenlea Rub Marlene-Red EX-94 EEEEE 3E

3-07 2x 365d 35390 4.0 1410 3.1 1108

- Res All-American R&W Aged Cow 2008
- All-American R&W Five-Year-Old 2007
- All-American R&W Sr Three-Year-Old 2005

4th Dam

Bar-Lee Marker Mandy-Red-ET EX-94 EEEEE 3E

6-08 2x 365d 25810 3.8 974 3.1 791

- All-American R&W Five-Year-Old 2002
- Res All-American R&W Sr 3-Year-Old 2000
- All-American R&W Senior 2-Year-Old 1999

5th Dam

Bar-Lee Ms Marcy-Red-ET EX-92 EEEVV

4-10 2x 305d 25610 4.6 1180 3.3 843

- All-American R&W Sr Two-Year-Old 1997

6th Dam

C Filiale Jubilant Mali-Red EX-91 EEEVV

2-02 2x 365d 30350 3.6 1091 2.9 885

- Res All-American Sr Two-Yr-Old 1993

7th Dam

Beaulain Miki Volcan VG-86-CAN 4*

5-01 2x 305d 29930 3.5 1060 2.9 875

Life: 5 Lact 129985 3.6 4687 3.1 4004

8th Dam

Beaulain Millie Merit VG-CAN 8*

9-11 2x 305d 16759 3.6 604 3.2 531



CLELAND ADVENT KORIE-RED-ET EX-94 3E
 4TH DAM OF LOT 24
All-American R&W Aged Cow 2013

LOT 24

JASON CLELAND
 9745 E COUNTY ROAD P
 CLINTON, WI 53525
 608-676-4562

Brookview Redlight-Red

144557807 Very Good-87 *TY *TV
 PTA -671M -40F -20P 81R 4/22
 PTA +2.0PL 2.90SCS +2.0DPR 3.1%DCE
 PTA +2.80T +2.95UDC +1.41FLC 81R 4/22
 GTPI +2062G

Cleland Hypnotic Kadence-Red

144447040 Very Good-88 VVVVE @ 3-11
 2-05 2x 332d 15790 4.7 748 3.5 556

CLELAND RDLGHT KAYLEIGH-RED

1453860878 99%RHA
 Born: June 1, 2020 Herd ID: 20

Due: June 26, 2022 to
 Jacobs Showtime *RC 94H019826

Riverdown Unstopabull-Red

CAN 11801450 *TY *TV
 PTA -405M -23F -23P 98R 4/22
 PTA +2.29T +2.31UDC +1.86FLC GTPI +2014G

Brookview Salt-N-Pepa-ET

143707297 Excellent-90 *RC
 4-07 2x 365d 39910 4.0 1587 3.7 1470
 2-06 2x 305d 21720 3.5 763 3.5 765

Mr Hotstuffs Hypnotic-ET

840 3012554421 *RC *TY *TV
 PTA -213M +4F +5P 99R 4/22
 PTA +1.875 +1.18UDC +1.29FLC GTPI +1924G

Cleland Altitde Klimber-Red

143053567 Very Good-85 VG-MS @ 5-08
 6-07 2x 356d 23520 4.3 1015 3.5 828
 5-06 2x 318d 17200 4.3 744 3.6 611
 3-05 2x 311d 16020 5.1 822 3.6 577

3rd Dam

Cleland Realty Kameo-Red-TW VG-88 VG-MS
 3-11 2x 320d 17890 4.8 864 3.6 645

4th Dam

Cleland Advent Korie-Red-ET EX-94 EEEEE 3E
 8-06 2x 365d 35810 4.4 1591 3.5 1259
 Life: 1986d 147420 4.6 6786 3.6 5336
 • Nom All-American R&W Production Cow 2016
 • HM Junior All-American R&W Aged Cow 2015
 • Nom All-American R&W Aged Cow 2015
 • All-American R&W Aged Cow 2013
 • Junior All-American R&W Aged Cow 2013

5th Dam

Cleland VRR Kyra-Red-ET VG-86 VG-MS
 3-04 2x 305d 22370 3.4 763 3.5 773

6th Dam

Crull-CKC Marker Kobie VG-87 VG-MS *RC
 4-09 2x 305d 26230 3.2 843 3.0 797
 Life: 1814d 110820 3.5 3841 3.2 3492

7th Dam

Cleland Ray Kobra-Red-ET VG-85 VG-MS
 3-10 3x 365d 31910 3.5 1121 3.4 1070
 Life: 1457d 117330 3.8 4512 3.3 3853

8th Dam

Weeks Sbbl Krista 6-ET VG-86 VG-MS *RC
 6-03 2x 305d 26400 3.4 899 3.0 784

Next three dams Very Good



GARAY ALEXANDER DESTINY-ET EX-94
DAM OF LOT 25
All-American Milking Yearling 2011

LOT 25

JOHNATHAN HEINSOHN
 34695 KIRKLAND RD
 KIRKLAND, IL 60146
 815-979-5314

REDCARPET

Registration pending
 Born: December, 2021

Maternal sister to

Redcarpet Doorman Daytona-ET

• 7th Winter Yearling, International Show 2021

Farnear Delta-Lambda-ET

840 3125993715 GM 12/20 *TY *TV
 PTA +1211M +48F +45P 99R 4/22
 PTA +4.5PL 2.75SCS -.6DPR 2.3%DCE
 PTA +2.86T +2.91UDC +.81FLC 99R 4/22
 GTPI +2793G

Garay Alexander Destiny-ET

CAN 106351725 Excellent-94 EEEEE
 3-08 2x 365d 35480 3.5 1236 2.8 996
 1-10 2x 365d 24700 3.8 932 3.1 755
 Life: 1447d 117300 3.6 4251 3.0 3481

- All-American Milking Yearling 2011
- 1st Milking Yearling, International Show 2011
- HM All-Canadian Milking Yearling 2011
- 1st Sr 3-Year-Old & Intermediate Champion, Midwest Fall National Show 2013

Mr Mogul Delta 1427-ET

72128216 GM 8/20 *TY *TV
 PTA +904M +58F +32P 99R 4/22
 PTA +1.18T +1.80UDC +.47FLC GTPI +2648G

EDG Lorette Uno 2198-ET

72437745 Excellent-91 2E
 4-02 2x 330d 31660 4.1 1289 3.6 1128
 Life: 1540d 131380 3.9 5183 3.6 4699

Golden-Oaks St Alexander-ET

61133837 Excellent-94 *TY *TV *TL *TD
 PTA -217M +32F -13P 99R 4/22
 PTA +.12T -.45UDC +.73FLC GTPI +1838G

Stanhope Dellia Goldwyn-ET

7807938C VG-88-4YR-CAN 18*
 3-08 2x 365d 35015 4.6 1624 3.2 1130
 5-10 2x 348d 36482 3.5 1272 3.1 1140
 2-01 2x 365d 26662 4.2 1128 3.3 877
 Life: 3 Lacs 109637 4.1 4506 3.3 3567

- Dam of 29 VG & EX daughters!

3rd Dam

Wilcoxview Dbl Dellia-ET VG-87-CAN 6*

3-01 2x 365d 29658 3.1 924 3.5 1052
 Life: 4 Lacs 104533 3.3 3402 3.6 3719

4th Dam

Regancrest Durene-ET EX-91 2*

6-01 3x 362d 30911 4.0 1241 3.8 1179

5th Dam

Snow-N Denises Dellia EX-95 2E GMD DOM 5*

7-06 2x 365d 35610 4.0 1431 3.1 1103
 Life 2558d 180240 3.9 7108 3.4 6065

- Grand Champion Wisconsin Sprng/Nat 1991
- Global Cow of Year 2005

6th Dam

Snow-N Dorys Denise EX-90 2E GMD DOM

5-09 2x 365d 33350 2.8 1256 3.1 1038
 Life: 1604d 114010 3.6 4153 3.2 3649



PAMPRD-ACRES AB IVY-RED EX-94 2E
DAM OF LOT 26

Nominated All-American R&W 5-Year-Old 2019



GOLDEN-OAKS IVANIA-RED
MATERNAL SISTER TO LOT 26

HM All-American Spring Yearling 2021

LOT 26

RED VELVET GENETICS
JOHNATHAN HEINSOHN
 346965 KIRKLAND RD
 KIRKLAND, IL 60146
 815-979-5314

Avant-Garde-I Latenite-P-Red

CAN 13507027 *PC *TY *TV A2A2
 PTA +1033M +26F +25P 80R 12/21
 PTA +.1PL 3.02SCS -.9DPR 2.6%DCE
 PTA +3.16T +1.94UDC +1.06FLC 78R 12/21
 GTPI +2382G

Pamprd-Acres AB Ivy-Red-ET

142779950 Excellent-94 EEEEE 2E
 2-08 2x 365d 28970 4.7 1353 3.6 1045
 5-05 3x 365d 37900 3.4 1294 3.2 1213
 • *Nom All-American R&W 5-Year-Old 2019*
 • *1st 5-Yr-Old & Res Grand, IL Champ Show 2019*
 • *Nom All-American R&W 4-Year-Old 2018*
 • *Grand Champion, Illinois Champ Show 2018*
 • *Unanimous All-American R&W Sr 2-Yr-Old 2016*
 • *1st Sr 2-Year-Old, International R&W Show 2016*
 • *Nom All-American R&W Fall Yearling 2015*

FEMALE

Registration pending 99%RHA
 Born: March, 2022

Maternal sister to

Golden-Oaks Ivania-Red

• *HHM All-American Spring Yearling 2021*
 • *Junior Champion, WI R&W Champ Show 2021*

Coomboona Zipit Mirand-PP

AUS 1993596 *RC *PP *TY *TV A2/A2
 PTA +750M +29F +13P 90R 4/22
 PTA +2.81T +2.26UDC +.57FLC GTPI +2352G

Liddleholme Lotto-ET

840 3138274632 VG-85-CAN *RC
 3-01 2x 365d 31987 4.1 1303 3.4 1085
 4-06 2x 148d 14464 4.1 597 3.2 463 RIP

Apples Absolute-Red-ET

139358472 Excellent-94 *CV *TL *TY *TD
 PTA -1991M -13F -24P 99R 4/22
 PTA +2.24T +2.43UDC +1.63FLC GTPI +1528G

Greenlea-TM Real AB-Red-ET

69056689 Excellent-93 EEEEE 2E
 5-11 2x 365d 31,320 4.0 1246 3.0 933
 • *Nom All-American R&W Senior 3-Year-Old 2013*
 • *Reserve Grand, PA All-American R&W Show 2013*
 • *Nom All-American R&W Senior 2-Year-Old 2012*

3rd Dam

Cherrie-Kreek Beulah-Red EX-92 EEEEE
 4-02 2x 365d 38870 3.5 1363 3.2 1241

• *Grand Champ, Grand Internat'l R&W 2008*
 • *Res All-American R&W 5-Year-Old 2008*
 • *Nom All-American R&W Jr 2-Year-Old 2005*

4th Dam

Pinehurst-FL Britney-ET EX-90 EX-MS *RC
 4-09 2x 365d 29000 4.0 1155 3.2 927

5th Dam

Pinehurst Burgandy-Red-ET EX-90 EX-MS
 4-11 2x 365d 30116 4.2 1258 3.2 962

6th Dam

Pinehurst Beaujolais-Red EX-94 EEEEE 3E
 7-06 3x 365d 50730 3.5 1780 2.8 1421

Life: 2180d 221410 3.3 7296 3.0 6627

• *All-American R&W 1991 and 1994*

7th thru 10th Dams

Pinehurst Fascination-ET EX-90 *RC
 3-09 3x 365d 34390 3.3 1145 2.8 970

Pinehurst Pleasure EX-93 4E GMD

Life: 6 Lact 203770 3.6 7210

• *1st Junior 2-Year-Old, Eastern National 1981*

Pinehurst Precious EX-95 4E GMD

Life: 10 Lact 266416 3.4 9080

• *All-American 5-Year-Old 1982*

Jan-Com Fond Matt Matilda EX-97 5E GMD

Life: 9 Lact 243580 3.6 8775

• *Jr All-American Aged Cow 1977*



PROBERT OK BREELEIGH-RED EX-91 2E
DAM OF LOT 27

Nominated All-American R&W Senior 2-Year-Old 2018



PROBERT C BREE-ELLA-RED EX-94 2E
2ND DAM OF LOT 27

HM All-American 125,000 Lb Cow 2017

LOT 27

FEMALE

Registration pending 99%RHA
Born: December, 2021

RED CARPET & MAKAMOOV GENETICS
JOHNATHAN HEINSOHN
346965 KIRKLAND RD
KIRKLAND, IL 60146
815-979-5314

Mr Blondin Warrior-Red-ET

840 3139655530 99%RHA *TY *TV
PTA -554M -12F -10P 93R 4/22
PTA -2.3PL 2.90SCS -2.5DPR 3.2%DCE
PTA +3.59T +2.29UDC +1.68FLC 88R 4/22
GTPI +1947G

Probert OK Breeleight-Red

840 3131576022 Excellent-91 EEEEE 2E
5-01 2x 305d 23790 3.2 769 3.2 758
2-06 2x 345d 22700 4.1 940 3.5 798
• *Nom All-American R&W Senior 2-Year-Old 2018*

Dymentholm Mr App Avalanche-TW

CAN 11957107 *RC *CV *TL *TY *TD
PTA -215M -5F -7P 99R 4/22
PTA +3.78T +2.81UDC +2.23FLC GTPI +1994G

Triplecrown-JW Door Wisp-ET

840 3128860372 VG-85-CAN
3-03 2x 365d 35587 4.0 1424 3.5 1246
2-01 2x 310d 17068 4.0 688 3.5 589

GS Alliance O Kalif-Red-ET

CHE 120100409625 *TY *TV
PTA -127M -19F -5P 97R 4/22
PTA +.43T +.31UDC -.91FLC GTPI +1910G

Probert C Bree-Ella-Red

141759908 Excellent-94 EEEEE 2E
4-00 2x 305d 39640 4.0 1583 3.1 1235
6-10 2x 351d 36870 3.9 1440 3.0 1104
Life: 1928d 190210 4.0 7687 3.1 5939
• *Nom All-American 125,000 Lb Cow 2018*
• *HM All-American 125,000 Lb Cow 2017*
• *All-American R&W Junior 3-Year-Old 2014*

3rd Dam

Probert D Babette-Red EX-91 VEEEE

4-01 2x 305d 33310 4.2 1392 3.1 1024

- *1st 4-Year-Old & Res Grand Champion, Mideast Fall National R&W Show 2013*
- *Nom All-American R&W Junior 3-Year-Old 2012*

4th Dam

Reedale Devil Bonita-Red VG-87 VG-MS

5-01 2x 305d 30980 3.6 1110 2.8 867
Life: 1417d 110790 3.7 4056 2.9 2179

- *Nom All-American R&W Winter Calf 2007*

5th Dam

Reedale Leader Betsy VG-87 *RC

8-11 2x 365d 21130 4.4 934 3.0 633
Life: 1796d 112580 3.6 1403 2.9 3238



GOLDEN-OAKS LINE EM UP-ET EX-94
DAM OF LOT 28
Nominated All-American Fall Yearling 2017



GLORYLAND-I GOLDWYN LOCKET-ET EX-94 2E
2ND DAM OF LOT 28
Nominated All-Canadian Milking Yearling 2011

LOT 28

GOLDEN OAKS FARM
 C/O LUCAS MOSER
 PO BOX 37
 WAUCONDA, IL 60084
 847-526-6644

Stantons Chief-ET

840 3129015989 *TY*TV A2/A2
 PTA +630M +8F +16P 97R 4/22
 PTA +.7PL 2.73SCS -.1DPR 3.1%DCE
 PTA +2.07T +2.29UDC +.44FLC 95R 4/22
 GTPI +2281G

Golden-Oaks Line Em Up-ET

840 3132672255 Excellent-94 EEEEE @ 5-11
 5-03 2x 305d 33650 2.8 946 3.2 1077
 • *Nominated All-American Fall Yearling 2017*

Full sister to Line Em Up

Walkerbrae Doorman Locket-ET EX-95-CAN

• *HM All-American 5-Year-Old 2018*

GOLDEN-OAKS CHIEF LADY-ET

840 3227771265 99%RHA
 Born: June 1, 2021 Tag: 9477

Stantons High Octane-ET

CAN 11696704 EX-93-CAN ST'17 *TY*TV
 PTA +1071M +9F +14P 99R 4/22
 PTA +2.43T +2.18UDC +.57FLC GTPI +2132G

RockyMountain Uno Cheyenne-ET

CAN 11445880 VG-85-2YR-CAN 14*
 3-09 2x 365d 33918 4.0 1371 3.4 1155
 2-02 2x 365d 32386 4.5 1462 3.4 1111

Val-Bisson Doorman-ET

CAN 107281711 EX-90-CAN ST'16 *TV*TY
 PTA -495M +12F +9P 99R 4/22
 PTA +2.47T +1.61UDC +.69FLC GTPI +2146G

Gloryland-I Goldwyn Locket-ET

CAN 9988715 Excellent-94 EEEEE 2E 12*
 4-11 3x 365d 37310 5.0 1855 3.6 1334
 3-07 3x 365d 36640 4.3 1581 3.6 1309
 6-06 2x 349d 35800 4.4 1590 3.7 1310
 Life: 1485d 137901 4.6 6400 3.6 4981

• *Nom All-Canadian Milking Yearling 2011*

3rd Dam

Gloryland Lakota Rae-ET VG-88 EX-MS DOM 2*
 2-03 2x 365d 22850 3.8 857 3.5 794

4th Dam

Gloryland Lana Rae EX-94 EEEEE 2E DOM 1*
 5-06 2x 365d 29011 4.0 1159 3.4 993
 Life: 2113d 129620 3.7 4768 3.5 4587

5th Dam

Scientific Liza Rae-ET EX-90 EEEEE
 4-09 2x 365d 26710 2.9 786 3.3 878

6th Dam

C Hanoverhill Tony Rae EX-96 3E GMD DOM 5*
 6-11 2x 365d 40220 4.1 1661 3.3 1331
 Life: 2247d 166396 4.1 6904 3.4 5612

7th Dam

C Hanoverhill TT Roxette-ET EX-94 2E GMD
 10-0 3x 365d 35040 4.3 1519 3.0 1063
 Life: 2104d 164789 4.1 6760 3.1 3587

8th thru 10th Dams

Mil-R-Mor Roxette EX-CAN 30*
 7-01 2x 365d 24531 4.7 1153
 Life: 6 Lacs 121418 4.7 5728

C Glenridge Citation Roxy EX-97 4E GMD 6*
 10-1 2x 365d 25280 4.2 1061
 Life: 3620d 209784 4.5 9471

C Norton Court Model Vee EX-90 6*
 7-09 2x 357d 20362 3.9 793
 Life: 4183d 218629 3.9 8581



OPSAI ATWOOD KARMA EX-94 2E
DAM OF LOT 29

LOT 29

JOSEPH OPSAL
3017 NORTH RD
BLUE MOUNDS, WI 53517
608-437-5415

FEMALE

Registration pending
Born: March, 2022

Blondin Thunder Storm

CAN 110296922
PTA +14M -22F -7P 92R 4/22
PTA -.7PL 2.87SCS -2.7DPR 3.8%DCE
PTA +3.66T +2.58UDC +1.07FLC 88R 4/22
GTPI +1954G

Opsal Atwood Karma

840 3124765228 Excellent-94 EEEEE 2E
5-09 2x 365d 36050 4.4 1581 3.3 1196
4-09 2x 364d 34530 4.4 1509 3.2 1115
3-02 2x 365d 35120 4.4 1541 3.4 1186
2-00 2x 365d 26620 4.4 1171 3.3 890
Life: 1669d 146100 4.4 6478 3.4 4938

Cycle Doorman Jacoby-ET

840 3013614066 Excellent-92 *TY *TV
PTA -762M -17F -33P 99R 4/22
PTA +2.91T +2.53UDC +.96FLC GTPI +1821G

Sheeknoll Beemer 2597-ET

840 3126634724 VG-85-CAN 1*
5-04 2x 340d 36671 3.7 1369 3.0 1105
3-03 2x 365d 32644 3.9 1279 3.2 1038

Maple-Downs-I G W Atwood-ET

CAN 8956379 Excellent-90 *TR *TV *TL *TY *TD
PTA +67M +32F +6P 99R 12/19
PTA +3.71T +2.59UDC +2.72FLC GTPI +1863G

Opsal Denton Karma

65975207 Very Good-87 VG-MS @ 3-04
3-01 2x 314d 26110 3.9 1012 3.1 816
2-02 2x 288d 22790 3.9 899 3.1 714

3rd Dam

Opsal Blitz Kaluha-ET VG-86 EX-MS
6-06 2x 365d 41510 3.2 1330 2.8 1151
Life: 1767d 161310 3.5 5659 2.9 4691

4th Dam

Opsal Snowman Kikala EX-90 EEEVE 2E *CV
6-01 2x 365d 33500 4.8 1601 3.4 1144
Life: 1771d 130310 4.6 6030 3.6 4681

5th Dam

Opsal Blackstar Kiss-ET EX-90 EX-MS
4-03 2x 365d 34000 3.6 1229 3.1 1041

6th Dam

Opsal Columbus Kim EX-94 EEEEE 4E GMD DOM
10-0 2x 365d 32890 4.4 1451 3.1 1023
Life: 4016d 290080 4.2 12077 3.2 9207

7th Dam

Opsal Valiant Kelly EX-90 EEEV 2E DOM
5-07 2x 365d 27110 3.2 871 3.2 856
Life: 2585d 167490 3.5 5791 3.2 5307



FRAGRANT ROSE OF ROSEDALE EX-91
 DAM OF LOT 30



ROSEDALE AVANTAGEOUS-RED-ET EX-92 3E
 2ND DAM OF LOT 30

LOT 30

DENNIS BRESSNER & DONALD MULDERINK
 18813 E 1100 NORTH RD
 FAIRBURY, IL 61739
 815-848-3048

MS ANALYST REBA-ET

840 3237544951 99%RHA *RC
 Born: March 15, 2022

Mr Affection Analyst-Red-ET

840 3136496608 *TY *TV
 PTA -42M -27F -22P 81R 4/22
 PTA -.6PL 2.88SCS -1.3DPR 2.5%DCE
 PTA +2.75T +2.49UDC +1.88FLC 81R 4/22
 GTPI +1906G

Fragrant Rose of Rosedale

70890881 Excellent-91 VVEEE @ 5-02 *RC
 4-06 2x 315d 28600 3.8 1099 3.0 869
 3-06 2x 321d 26850 3.6 956 3.2 859
 2-06 2x 319d 22780 3.7 833 3.2 728

Riverdown Unstopabull-Red

CAN 11801450 *TY *TV
 PTA -405M -23F -23P 98R 4/22
 PTA +2.29T +2.31UDC +1.86FLC GTPI +2014G

Milksource Byway Affection

840 3138524450 Excellent-94 *RC
 4-05 2x 305d 39960 4.3 1737 2.8 1108
 4-05 2x 266d 36050 4.5 1619 2.7 990

Crackholm Fever-ET

CAN 103631566 EX-93-CAN ST'10 *TV *TL
 PTA -441M +10F -12P 99R 4/22
 PTA +.61T -.09UDC +.04FLC GTPI +1970G

Rosedale Avantageous-Red-ET

137646045 Excellent-92 EEEEE 3E
 6-03 2x 365d 37910 4.0 1526 3.5 1314
 4-09 2x 365d 36980 3.6 1336 3.4 1251
 3-06 2x 365d 31480 4.2 1362 3.5 1088
 Life: 2441d 208450 4.0 8410 3.5 7272

3rd Dam

Lavender Ruby Redrose-Red EX-96 EEEEE 4E
 7-04 2x 365d 52100 4.9 2576 3.4 1751
 Life: 2671d 255980 4.3 10988 3.5 9047
 • All-American R&W 125,000 Lb Cow 2007
 • Grand Champion, Grand Int'l R&W Show 2007
 • Supreme Champion, World Dairy Expo 2005

4th Dam

Northrose-I Lavender-ET EX-90 EVVEE *RC 5*
 3-10 2x 365d 28734 3.6 1034 3.4 974

5th Dam

Rosedale Lea-Ann-ET EX-93 2E GMD *RC
 4-08 3x 365d 39370 3.4 1325 3.1 1202
 Life: 1345d 120420 3.6 4315 3.2 3795

6th Dam

Stookey Elm Park Blackrose-ET EX-96 3E GMD 7*
 5-03 2x 365d 42230 4.6 1939 3.4 1432
 • All-American Junior 3 Year Old 1993
 • All-American Junior 2-Year-Old 1992

7th Dam

Nandette TT Speckle-Red-ET EX-93 DOM
 4-08 2x 365d 25290 4.7 1195

• All-American R&W 1981 & 1984

8th Dam

Nandette Riley Nana-Red VG-87
 7-01 2x 365d 20070 3.4 677 3.1 621

9th Dam

Nandette Bootmaker Gale VG-89 VG-MS
 5-07 2x 305d 22300 4.0 896



ROSEDALE GO FOR GIN EX-93 3E
4TH DAM OF LOT 31

LOT 31

HUNTER CROWLEY
4993 POYGAN AVE
OMRO, WI 54963
920-410-0098

Brenland Denver

CAN 12074893 *TY *TV
PTA +301M +23F +4P 98R 4/22
PTA -.4PL 2.83SCS -2.7DPR 3.3%DCE
PTA +2.82T +1.71UDC +.60FLC 98R 4/22
GTPI +2125G

Crowleyview Dback Gwen

840 3152015690 Very Good-86 VVEV @ 2-10

CROWLEYVIEW DENVER GOLDIE

840 3230992636 99%RHA
Born: July 14, 2021

Stantons High Octane-ET

CAN 11696704 EX-93-CAN ST'17 *TY *TV
PTA +1071M +9F +14P 99R 4/22
PTA +2.43T +2.18UDC +.57FLC GTPI +2132G

Brenland Doorman Desirable-ET

CAN 9913324 EX-90-CAN 3*
5-06 2x 365d 35644 5.2 1856 3.2 1149
2-01 2x 365d 28281 4.6 1307 3.3 926

Mr D Apple Diamondback

840 3013721049 Excellent-93 *RC *TV *TL *TY
PTA -449M -25F -2P 99R 4/22
PTA +2.43T +1.96UDC +1.44FLC GTPI +1861G

Crowleyview Beemer Grace

840 3136823014 Very Good-88 EX-MS @ 3-08
3-00 2x 357d 25550 3.7 956 3.1 795
2-00 2x 296d 21510 3.6 766 3.1 664

3rd Dam

Bella-Ridge Shckng Great-ET EX-91 EX-MS 2E

4-09 2x 340d 28290 3.7 1052 3.1 879
Life: 1324d 105730 3.6 3855 3.1 3280

4th Dam

Rosedale Go For Gin-ET EX-93 EEEEE 2E

5-06 2x 365d 36020 4.6 1661 3.3 1192
Life: 1179d 100670 4.4 4406 3.3 3371

5th Dam

Rosedale Lexi-ET VG-89 EEEVE

2-02 2x 365d 26800 5.1 1356 2.9 787

- Res Int Champion, Midwest Spring Nat'l 2007
- All-Wisconsin Junior 2-Year-Old 2006
- HM All-American Spring Yearling 2005

6th Dam

Rosedale Lea-Ann-ET EX-93 2E GMD *RC

4-08 2x 365d 39370 3.4 1325 3.1 1201

- 1st Junior 3-Year-Old, Midwest Spring Nat'l 1998

7th Dam

Stokey Elm Park Blackrose-ET EX-96 3E GMD

5-03 2x 365d 42230 4.6 1939 3.4 1432
Life: 1609d 149880 4.4 6621 3.3 4940

- All-American Junior 3 Year Old 1993
- All-American Junior 2-Year-Old 1992

8th Dam

Nandette TT Speckle-Red-ET EX-93 DOM

4-08 2x 365d 25290 4.7 1195

- All-American R&W 1981 & 1984



ROSEDALE STARDOM BOUND-ET EX-94 3E
 2ND DAM OF LOT 32

LOT 32

TAYLOR & MIRANDA RIEDEL
 N9040 STATE RD 44
 PARDEEVILLE, WI 53954
 608-438-7183

RIEDEL-RIDGE LUXOR SILKROSE

840 3126991201 99%RHA *RC
 Born: March 3, 2021

Blondin Luxor-Red

CAN 111239184 *TY *TV
 PTA -346M -28F -10P 82R 4/22
 PTA -1.9PL 3.11SCS -2.3DPR 3.2%DCE
 PTA +2.70T +2.06UDC +1.29FLC 80R 4/22
 GTPI +1812G

Hahncrest Db Starburst-ET

840 3141695747 Very Good-87 VG-MS @ 4-02
 3-05 2x 305d 22020 4.4 967 3.5 772
 2-02 2x 305d 18730 3.9 733 3.4 644

Riverdown Unstopabull-Red

CAN 11801450 *TY *TV
 PTA -405M -23F -23P 98R 4/22
 PTA +2.29T +2.31UDC +1.86FLC GTPI +2014G

Blondin Diamondback Luxury-Red

CAN 109951637 VG-85-CAN
 2-03 2x 333d 22663 4.3 972 3.4 777
 3-04 2x 247d 17798 4.3 772 3.7 659

Mr D Apple Diamondback

840 3013721049 Excellent-93 *RC *TV *TL *TY
 PTA -449M -25F -2P 99R 4/22
 PTA +2.43T +1.96UDC +1.44FLC GTPI +1861G

Rosedale Stardom Bound-ET

139649334 Excellent-94 EEEEE 3E
 5-07 2x 365d 46090 4.3 1997 3.5 1595
 7-00 2x 365d 35010 4.9 1706 3.6 1248
 4-06 2x 365d 38080 4.4 1659 3.4 1286
 Life: 2654d 218530 4.5 9748 3.6 7851

3rd Dam

Rosedale Lea-Ann-ET EX-93 2E GMD *RC
 4-08 2x 365d 39370 3.4 1325 3.1 1201

• 1st Junior 3-Year-Old, Midwest Spring Nat'l 1998
 4th Dam

Stookey Elm Park Blackrose-ET EX-96 3E GMD

5-03 2x 365d 42230 4.6 1939 3.4 1432
 Life: 1609d 149880 4.4 6621 3.3 4940

• All-American Junior 3 Year Old 1993
 • All-American Junior 2-Year-Old 1992

5th Dam

Nandette TT Speckle-Red-ET EX-93 DOM

4-08 2x 365d 25290 4.7 1195

• All-American R&W 1981 & 1984



LARLEE ADVENT EVA-RED EX-93 2E
4TH DAM OF LOT 33

LOT 33

BRANDON FLANNERY
N6691 COUNTY ROAD A
ARGYLE, WI 53504
608-558-3594

Dymentholm Mr App Avalanche-TW

CAN 11957107 *RC *CV *TL *TY *TD
PTA -215M -5F -7P 99R 4/22
PTA -2.6PL 2.93SCS -3.2DPR 3.0%DCE
PTA +3.78T +2.81UDC +2.23FLC 99R 4/22
GTPI +1994G

Ms Flannery-Vu Atwood Ella

144070806 Excellent-93 EEVEE @ 4-08
4-05 2x 353d 41564 3.6 1481 3.1 1320"

FLANNERY-VU EROTIC-ET

840 3238777212
Born: March 8, 2022

De-Su Bkm McCutchen 1174-ET

69990138 Excellent-93 GM 8/15 *TV *TL *TY *TD
PTA +246M +25F +11P 99R 4/22
PTA +2.17T +1.41UDC +.98FLC GTPI +2212G

KHW Regiment Apple C-Red-ETN

CAN 70244494 VG-89-CAN
3-07 2x 365d 36949 4.2 1554 3.6 1332
• Res Grand Champ, Supreme Dairy REW 2014

Maple-Downs-I G W Atwood-ET

CAN 8956379 Excellent-90 *TR *TV *TL *TY *TD
PTA +67M +32F +6P 99R 12/19
PTA +3.71T +2.59UDC +2.72FLC GTPI +1863G

Miss Durham Electra

141501372 Good Plus-84 @ 5-09 *RC
4-10 2x 305d 33150 3.7 1237 3.2 1075
3-02 2x 305d 31380 3.4 1061 3.5 1094
2-02 2x 305d 22240 3.6 801 3.5 774
Life: 1346d 122890 3.5 4341 3.5 4335

3rd Dam

Larlee Talent Ember EX-90 VVEEE *RC
3-04 2x 365d 31370 3.6 1129 3.3 1038
Life: 1722d 131390 3.7 4906 3.4 4429
4th thru 12th Dams

Larlee Advent Eva-Red EX-93 EEEEE 2E
3-05 2x 305d 34470 4.5 1534 2.9 990

Larlee Early EX-90 EEVEV 2E
6-01 2x 365d 33020 3.5 1142 3.2 1058
Life: 1484d 114030 3.8 4365 3.3 3740

Larlee Broker Elsie EX-90
7-00 2x 365d 38110 3.9 1476 3.1 1172
Life: 2806d 235210 3.7 8702 3.1 7366

Cycle-Penn Mark Edie-ET EX-90 2E GMD
11-1 2x 365d 31580 3.6 1146 3.4 1070
Life: 3313d 236590 3.7 8740 3.4 8122

Parkacres Sun Ella EX-91 EVEE
5-02 2x 305d 23420 3.6 851 3.1 734
Life: 2874d 167290 3.7 6260 3.3 3800

Parkacres Sun Ivy EX-95 EEEE 4E
9-06 2x 305d 31390 4.2 1303 3.3 1033
Life: 1933d 145960 4.0 5898

Wintercrest Sunbeam EX-90 EVEV
8-05 2x 296d 19710 3.9 768

Wintercrest Sunshine VG-89
Life: 3209d 184560 4.0 7413

Sunlea Dominator Triune EX-90 EEEV
7-01 2x 305d 21150 4.1 864

Next three dams Very Good



LOT 34

JASON & LEAH JAMES
5295 E PHEASANT VIEW RD
MINERAL POINT, WI 53565
608-341-8250

ISAU Lightning Ridge Ferdinand

AUS 778373 JH1F JNSF 551JE1825
CDCB 4/22 GPTA 76%R -506M +11F -8P
AJCA 4/22 GPTAT 79%R +0.9 GJPI 72%R +15

New Heights Lexicon Hiphop

75201037 4-08 EX-90%
4-01 2x 305d 18710 4.8 905 3.7 692
5-04 2x 305d 16700 4.9 811 3.8 639
3-01 2x 305d 15390 5.1 786 3.7 576
1-10 2x 305d 12320 5.0 621 3.9 482

NEW HEIGHTS FERDINAND HUTCH

840 3230000581
Born: December 3, 2021

Bushlea Pn Viral-ET

AUS 705410 200JE8187
CDCB 4/22 GPTA 94%R -875M +13F -8P
AJCA 4/22 GPTAT 92%R +1.0 GJPI 89%R +16

Bushlea Galaxie Fernleaf 4

AUS 664499 EX-90-AUS
2-03 2x 305d 15665 5.5 857 3.8 595
• *Intermediate Champion, IDW 2016*

Dutch-Hollow Lexicon-P

115479865 1JE700
CDCB 4/22 GPTA 99%R +228M +10F +11P
AJCA 4/22 GPTAT 99%R +0.6 GJPI 99%R +29

GCJ Action Hopscotch

117905014 5-11 EX-92%
5-05 2x 300d 19070 5.5 1048 3.9 751
4-02 2x 305d 15070 5.1 764 3.7 563
3-00 2x 305d 14660 5.4 787 3.9 575

3rd Dam

GCJ Jade Hope EX-93%
5-06 2x 305d 19310 5.6 1084 3.7 709

4th Dam

Counciller Haley of Norse Star EX-92%
5-08 2x 305d 23790 4.3 1031 3.4 804

5th Dam

Devonworth Saturn Hope VG-88%

LOT 35

JASON & LEAH JAMES
5295 E PHEASANT VIEW RD
MINERAL POINT, WI 53565
608-341-8250

Oaklane Dazzler Disco 2127-ET

67742127 JH1F JNSF 7JE1528
CDCB 4/22 GPTA 99%R -261M -10F -10P
AJCA 4/22 GPTAT 99%R +1.4 GJPI 99%R -4

New Heights Ladd Cosmo

67179984 6-00 EX-90%
5-04 2x 305d 18500 4.6 850 3.5 639
2-10 2x 303d 14360 4.9 707 3.6 516
3-10 2x 305d 12460 4.9 609 3.8 468
1-10 2x 280d 11980 5.2 623 3.7 448

NEW HEIGHTS DISCO CAT

840 3205771557
Born: July 14, 2021

Shan-Mar Hilario Chisel-ET

67108037 JH1F JNSF A2A2 7JE1375
CDCB 4/22 GPTA 95%R -248M +31F +9P
AJCA 4/22 GPTAT 94%R +0.4 GJPI 93%R +33

Sunset Canyon Dzzler V Maid 2348

118706113 EX-90%
6-01 2x 305d 24500 6.2 1521 4.1 1008
2-11 2x 305d 24380 6.4 1566 4.0 983

Goldust Karbala Ladd-ET

117627303 JH1F JNSF A2A2 11JE1140
CDCB 4/22 GPTA 99%R -1057M -1F -25P
AJCA 4/22 GPTAT 99%R +1.6 GJPI 98%R -12

PM Jurisdiction Collette

115979990 6-07 VG-86%
5-03 2x 305d 11030 5.3 588 3.8 414
3-11 2x 305d 10330 4.7 481 3.7 387

3rd Dam

PM Nate Colleen VG-88%

4th Dam

PM Fanfare Crystal VG-87%



RANDOM LUCK T HEATHER EX-95%
MATERNAL SISTER TO 2ND DAM OF LOT 36
ABA Reserve All-American Production Cow 2021

LOT 36

RICK THOMPSON
7749 AMES RD
DARLINGTON, WI 53530
608-279-2652

Triple-T-CF Mr Swagger-ET

840 3128791561 7JE1605
CDCB 4/22 GPTA 92%R -2449M -48F -57P
AJCA 4/22 GPTAT 90%R +1.2 GJPI 87%R -124

Random Luck Champagne

173534003 2-05 VG-81%
2-00 2x 286d 9950 5.3 526 3.7 373

RANDOM LUCK CC SWAGGER

17394336
Born: June 2, 2021 Tattoo: R155

Chilli Action Colton-ET

66738335 7JE1088
CDCB 4/22 GPTA 99%R -1886M -29F -46P
AJCA 4/22 GPTAT 99%R +1.7 GJPI 98%R -70

Miss Triple T Serenity

117043381 5-08 EX-94%
5-07 2x 319d 19529 6.1 1441 3.7 769
• All-American 5-Year-Old 2015

Hawarden Impuls Premier

67107510 29JE3756
CDCB 4/22 GPTA 99%R -1053M -2F -11P
AJCA 4/22 GPTAT 99%R +0.4 GJPI 99%R +16

Random Luck Hayleys Comet

119320538 4-11 EX-93%
6-07 2x 305d 19480 5.1 989 3.6 695
4-07 2x 275d 16510 5.1 847 3.7 616
3-09 2x 305d 16060 4.9 786 3.7 601

Maternal sister to Hayleys Comet

Random Luck T Heather EX-95%

6-04 2x 305d 21340 4.4 943 3.6 777

- ABA Reserve All-American Production Cow 2021
- Grand Champion, Southern National 2022

3rd Dam

Random Luck R Hayley EX-91%

3-05 2x 305d 16160 4.8 776 3.8 618

4th Dam

Random Luck K Honesty-ET EX-95%

6-02 2x 305d 20940 4.7 994 3.6 758

- 1st Lifetime Production Cow, International 2016
- Four-Time Grand Champion WI State Fair

5th Dam

Kyles Emblem Honey VG-88%

6-01 2x 282d 11840 4.7 559 3.5 419

6th Dam

Gil-Bar Sparkler Hope VG-88%

2-02 2x 305d 13770 4.8 645 3.8 514

7th Dam

Gil-Bar Gustar Happy VG-87%

4-05 2x 305d 13400 4.5 609 4.0 538

8th Dam

Gil-Bar Keynote Harmony EX-93%

6-07 2x 305d 13000 4.5 589 4.0 523

9th Dam

Royal Vena Hope EX-90%

8-01 2x 305d 14750 4.3 628



GADGET JADE OF EDGEBROOK EX-95%
3RD DAM OF LOT 37
All-American 4-Year-Old 2010

LOT 37

GRETA KOEBEL
 6079 MANCHESTER RD
 POPLAR GROVE, IL 61065
 269-930-2470

TRI KOEBEL GENTRY GRAMMY

840 3239037619 99%RHA-I *RC
 Born: September 15, 2021

Rapid Bay Indiana Gentry-ET

CAN 105762718 91JE5424
 CDCB 4/22 GPTA 95%R -1745M -71F -65P
 AJCA 4/22 GPTAT 94%R +1.1 JPI 88%R -162

Tri-Koebel Ajack Astro Girlscout

840 3207717228 2-08 VG-83%

Impressive Indiana-ET

112391117 138JE3163
 CDCB 4/22 PTA 95%R -2029M -103F -23P
 AJCA 4/22 PTAT 92%R +0.3 JPI 89%R -192

Vandenberg Amedeo Gorgeous

CAN 8252544 EX-97-3E-CAN
 6-01 2x 305d 22941 5.5 1272 4.1 941
 • Supreme Champion, Royal Winter Fair 2009

Ratliff Apple Jack Astro-ET

840 3132072905 JH!F JNSF A2A2 16JE5025
 CDCB 4/22 GPTA 83%R -1770M -49F -44P
 AJCA 4/22 GPTAT 82%R +0.8 GJPI 79%R -93

Tri-Koebel Getaway Girlfriend-ET

840 3142199364 3-09 EX-90%
 • HM Junior Champion, IL State Fair 2018
 • Six Excellent sisters!

3rd Dam

Gadget Jade of Edgebrook EX-95%

4-02 2x 305d 18710 5.8 1090 3.9 729

- 1st Aged Cow & Reserve Senior Champion, MI Summer Show 2012
- Grand Champion, MI Spring Show 2012
- 1st 5-Year-Old, MI Spring Show 2011
- All American 4-Year-Old 2010
- Premier Performance Cow, AA Show 2010
- Senior Champion, MI State Show 2010
- Res Int Champion, AA Jersey Show 2009
- Res All American Junior 3-Year-Old 2009

4th Dam

Jamaica Gidget of Edgebrook EX-91%

2-10 2x 305d 17600 4.5 786 3.8 660

5th Dam

Greenridge Berretta Girl VG-84%

7-06 2x 305d 14320 4.3 613 3.6 515

6th Dam

Greenridge Lester Pretty Lady {6} VG-88%

3-09 2x 305d 20560 4.9 1010 3.8 789



LLOLYN JUDE GRIFFEN-ET EX-95%
3RD DAM OF LOT 38
National Grand Champion 2007

LOT 38

HASS ACRES LLC
 C/O AARON HASS
 1807 N STATE RD 213
 EVANSVILLE, WI 53536
 608-295-8504

HASS-ACRES CRAZE GOLD

840 3251669639
 Born: March 17, 2022 AMID: 884

River Valley Circus Craze-ET

75341001 JH1F JNSF 777JE10001 CDCB 4/21
 CDCB 4/21 GPTA 99%R +123M +24F +2P
 AJCA 4/21 GPTAT 99%R +2.0 GJPI 99%R +61

Flower-Brook Vind Gold-ET

840 3013083211 3-05 VG-86%

Steinhauers Samson Lemonhead

118662185 14JE670
 CDCB 4/22 GPTA 99%R -343M +17F +3P
 AJCA 4/22 GPTAT 99%R +1.1 GJPI 99%R +33

Goff Pharoah Circus Act-ET

67723964 EX-90%
 5-02 3x 305d 22210 4.6 1021 3.4 755
 2-11 3x 305d 21340 4.5 959 3.5 751

Vindication

113076851 JH1F JNSF 94JE3437
 CDCB 4/22 GPTA 99%R -1996M -78F -64P
 AJCA 4/22 GPTAT 98%R -0.5 GJPI 96%R -75

Budjon-Vail Tequila Glossy-ET

118824347 4-07 EX-90%

3rd Dam

Llolyn Jude Griffen-ET EX-95%

5-00 2x 305d 27980 5.2 1456 3.5 978
 • *Nom All-American Aged Cow 2010 & 2008*
 • *1st Aged Cow & Res Grand Champ, WDE 2010*
 • *Unanimous ABA All American Aged Cow 2007*
 • *1st Aged Cow & Grand Champion, WDE 2007*
 • *National Grand Champion, All American 2007*
 • *National Grand Champion, All American 2005*
 • *Res Grand Champion, WDE 2005 & 2004*
 • *1st Senior 3-Year-Old, All American Show 2004*

4th Dam

Llolyn Fred's Gold 31B EX-2E-CAN 7*

4-01 2x 305d 14892 5.2 769 3.9 678
 • *HM All-Canadian Senior 2-Year-Old 1995*
 • *Reserve All-Canadian Milking Yearling 1994*

5th Dam

Llolyn Topaz Gold 31X EX-CAN

4-01 2x 305d 12700 5.4 686 4.0 510

6th Dam

Llolyn Surville Gold 18P EX-CAN

4-03 2x 305d 12899 5.0 647 3.8 495



V B RIVER ZAPPHIRE '3E-90'
 MATERNAL SISTER TO 3RD DAM OF LOT 39
All-Wisconsin Senior 3-Year-Old 2005

LOT 39

ERIC LANG
 1842 400TH ST
 BROOKLYN, IA 52211
 641-990-6977

WF THUNDER ZIVA

68215332
 Born: June 19, 2021 Tattoo: W6

Harts Thunder *TM

68113037 *TM PT DT WT BH2T
 PPR +81 96%R PTAT: +0.4 98%R (4/22)
 PTA +754M +12F +24P +260NM\$ 98%R (MACE)

WF Cartel Zaney

68215331
 2-02 2x 88d 6194 3.0 207 3.5 178 RIP

Sun-Made Vigor-ET *TM

195618 *TM PT DT WT BH2T
 PPR +52 99%R PTAT: +0.0 99%R (4/22)
 PTA +274M -16F +3P +134NM\$ 99%R (MACE)

Bail-Mik P Lady Liberty ET

960337 10/02 2E-E91 EEEEE (06/16) *CERT*
 7-03 2x 365d 50769 3.8 1921 3.3 1661
 2-03 2x 365d 38166 4.7 1785 3.5 1323

Victory Acres Genom Cartel *TM

70827888 PT DT MT WT BH2T
 PPR: +91 92%R PTAT: -0.1 94%R (4/22)
 PTA: +1222M +38F +37P +308NM\$ 96%R (MACE)

WF Shark Zandra

68151633 04/07 V87 VVVVV (01/18)
 5-00 2x 365d 23250 4.7 1099 3.6 845

Maternal sisters to Wonder ZsaZsa

V B Hillpoint Pronto Zip '2E-E93'

5-08 2x 365d 35440 4.1 1450 3.3 1180
 • Res All-American Component Merit Cow 2013z
 • National Total Performance Cow 2013
 • Nominated All-American 4-Year-Old 2012

V B River Zapphire '3E-E90'

6-07 2x 365d 31160 4.2 1306 3.1 952
 • Member HM All-American Sr Best Three 2006
 • All-Wisconsin Senior 3-Year-Old 2005

3rd Dam

V B Hillpoint Wonder ZsaZsa ET 'E90' EEVEE

5-05 2x 323d 20300 4.2 850 3.6 725

4th Dam

V B Jet Zandra '2E-E93' EEEEE

7-05 2x 365d 37160 3.8 1399 3.1 1161
 Lifetime: 2598d 210220M 8154F 6767P

5th Dam

V B Sensation Zandra '2E-E91' EEEVE

5-09 2x 365d 30845 4.0 1229 3.1 954
 Lifetime: 1645d 111240M 4299F 3713P

6th Dam

V B Actress Zandra 'V88'

7-02 2x 271d 20320 3.7 760 3.2 647

7th Dam

V B Prospect Faith Zandra 'V88'

4-05 2x 311d 18170 3.7 671 3.6 650



V B HILLPOINT PRONTO ZIP '2E-93'
4TH DAM OF LOT 40

Reserve All-American Component Merit Cow 2013

LOT 40

BRIAN VOEGELI
N7190 STATE ROAD 69
MONTICELLO, WI 53570
608-558-4796

Kulp-Gen Standout Damian ET

840 3207411935 PT DT MT WT BH2T
PPR: +146 61%R PTAT: +0.3 64%R (4/22)
PTA: +741M +26F +29P +533NM\$ 65R (GEN)

VB HP Beacon Zelma

68199415 02/07 '+82' +++++ (10/21)

V B DAMIAN ZILLOW

68220026
Born: March 17, 2022 Tattoo: V3623

Meado-Brook Sages Standout

840 3137438886 PT DT MT WT BH2T
PPR: +106 72%R PTAT: +0.0 69%R (4/22)
PTA: +728M +18F +19P +404NM\$ 82R (GEN)

Hilltop Acres Dario Deidra ET

68180638 04/10 'V85' VV+V+
3-04 2x 365d 23780 4.9 1155 3.6 863
4-07 2x 305d 20370 4.2 863 3.7 756

R Hart Atlantas Beacon ETV

840 3137827162 PT DT MT WT BH2T Qualified
PPR: +77 75%R PTAT: +0.6 77%R (4/22)
PTA: +544M +15F +32P +160NM\$ 84R (GEN)

Cadence Zandra

68184214 04/06 'V86' VVV+V (10/21)
4-00 2x 310d 22690 5.0 1128 3.6 811
3-00 2x 295d 21880 4.8 1060 3.5 765
1-11 2x 301d 17710 5.0 881 3.6 640

3rd Dam

VB HP Faust Zandra ET 'E90' EEEEE
7-01 2x 356d 35040 4.0 1386 3.1 1089
Lifetime: 1740d 135910M 5140F 4447P

4th Dam

V B Hillpoint Pronto Zip '2E-E93'
5-08 2x 365d 35440 4.1 1450 3.3 1180
• Res All-American Component Merit Cow 2013
• National Total Performance Cow 2013
• Nominated All-American 4-Year-Old 2012

5th Dam

V B Jet Zandra '2E-E93' EEEEE
7-05 2x 365d 37160 3.8 1399 3.1 1161
Lifetime: 2598d 210220M 8154F 6767P

6th Dam

V B Sensation Zandra '2E-E91' EEEVE
5-09 2x 365d 30845 4.0 1229 3.1 954
Lifetime: 1645d 111240M 4299F 3713P

6th Dam

V B Actress Zandra 'V88'
7-02 2x 271d 20320 3.7 760 3.2 647

7th Dam

V B Prospect Faith Zandra 'V88'
4-05 2x 311d 18170 3.7 671 3.6 650



BITTERSWEET VICTOR ROXANNE ET '2E-93'
 MATERNAL SISTER TO 3RD DAM OF LOT 41
HM All-American Aged Cow 2018

LOT 41

TROY NEVIL
 N2256 BAGLEY RD
 JUDA, WI 53550
 608-279-9459

BITTERSWEET CAYENNE ROSA

68216606
 Born: June 2, 2021 Tattoo: N266

Maternal sister to Legacy Rolo

Bittersweet Victor Roxanne ET '2E-E93'
 4-02 2x 365d 26780 4.7 1250 3.77 1004

- *HM All-American Aged Cow 2018*
- *4x All-American Nominee in Milking Form*

R Hart Cayenne Pepper *TM

68123869 *TM PT DT WT BH2T
 PPR -1 94%R PTAT: +0.7 96%R (4/22)
 PTA -70M +8F +8P -79NM\$ 97%R (GEN)

Bittersweet Richard Posey

68202081 02/01 'G79' +GG+G (10/21)

Oak View Zeus August *TM

199293 *TM PT DT WT BH2T
 PPR +19 97%R PTAT: +0.1 97%R (4/22)
 PTA +200M +23F +10P +147NM\$ 98%R (MACE)

R Hart B C Cayenne

952034 '2E-E93' EEEEE
 5-00 2x 305d 26610 3.9 1050 3.4 914
 • *All-American Senior 3-Year-Old 2010*

Jo-Dee Nemo Richard ET

68155420 PT DT MT WT BH2T
 PPR +19 96%R PTAT: +0.5 98%R (4/22)
 PTA +1092M -1F +14P -82NM\$ 98%R (MACE)

Bittersweet Jackhammer Rolanda

68158715 05/11 'E91' EEEEE (01/20)
 3-04 2x 365d 30330 3.7 1136 3.5 1060
 5-07 2x 365d 26420 4.4 1162 3.5 924
 4-05 2x 340d 25180 4.0 1016 3.5 877
 Lifetime: 1800d 127070M 5303F 4504P

3rd Dam

Bittersweet Legacy Rolo ET 'V85'
 4-03 2x 302d 20180 4.894 3.5 978

4th Dam

V B Hillpoint Beam Roxy ET 'V87' VVVVV
 4-01 2x 365d 23310 4.8 1128 3.8 888

5th Dam

V B Star G Rinez '3E'E92' EEEEE
 4-06 2x 365d 28200 3.9 1106 3.5 978
 Lifetime: 1865d 118890M 4909F 4207P

- *Reserve All-American 4-Year-Old 1999*
- *Reserve All-American Senior 3-Year-Old 1998*
- *Reserve All-American Senior 2-Year-Old 1997*

6th Dam

V B Gem Rinez ET '3E'E91'
 5-03 2x 365d 26710 4.1 1103 3.7 986

7th Dam

V F Veronicka Rinez '2E-E90'
 6-05 2x 333d 18560 4.2 773 3.8 710

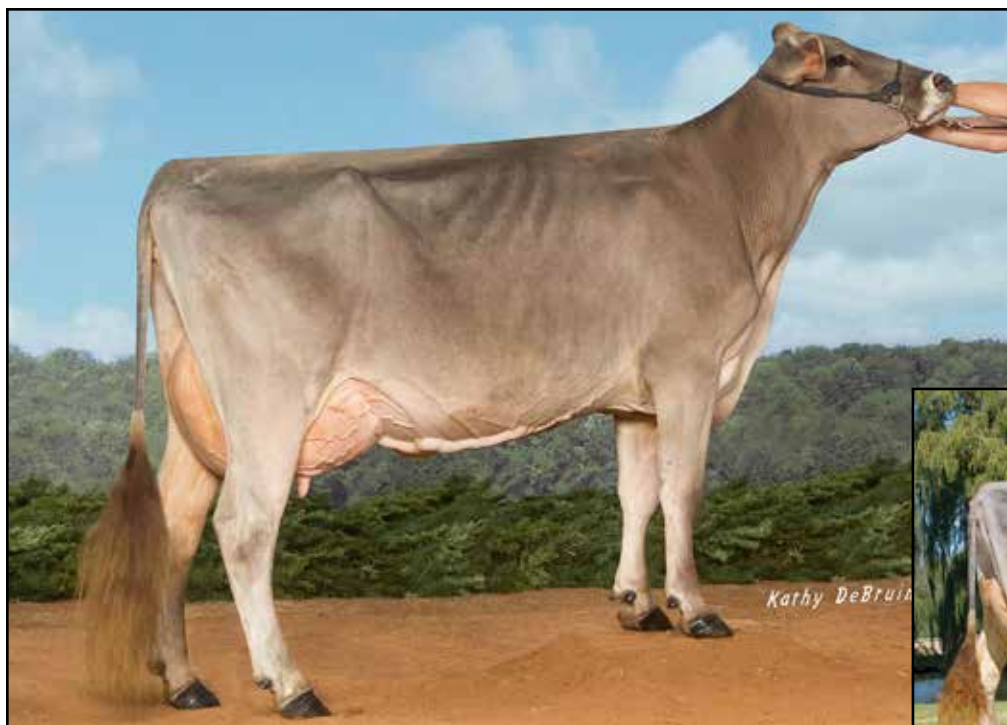

RANDOM LUCK JETWAY PETRA ET '2E-92'
3RD DAM OF LOT 42

Reserve Grand Champion, WI State Fair 2016



RANDOM LUCK KB PHOEBE '2E-93'
MATERNAL SISTER TO 3RD DAM OF LOT 42

Nominated All-American Aged Cow 2010

LOT 42

RICK THOMPSON
7749 AMES RD
DARLINGTON, WI 53530
608-279-2652

BIG DREAMS GENETICS POPSICLE

68218570

Born: September 29, 2021 Tattoo: R234

Maternal sister to Jetway Petra

Random Luck KB Phoebe '2E-E93' *CERT*

5-08 2x 365d 34210 4.5 1541 3.1 1048

- *Nominated All-American Aged Cow 2010*
- *HM All-American Senior 3-Year-Old 2006*

Kar-Linn Reeses Rampage

840 3140014659 PT DT MT WT BH2T

PPR +1 77%R PTAT: +0.6 76%R (4/22)

PTA PL: +0.1 SCS: +3.05 DPR: -1.1 SCE: +2.3

Random Luck Party At Sea

68192626 03/05 '+80' +G+G+ (10/21)

3-04 2x 177d 11880 3.8 449 3.2 377

Scherma Blooming Biver *TM

120094290070 QUALIFIED

PPR +83 97%R PTAT: +0.5 98%R (4/22)

PTA +459M +35F +35P +279NMS 99%R (MACE)

Kar-Linn Wondermnt Reese ET

68140422 'E93' EEEEE (1/18)

5-09 2x 305d 26020 5.2 1365 3.0 788

- *All-American Aged Cow 2017*

Cutting Edge Seaman *TM

68137657 PT DT WT BH2T

PPR -42 95%R PTAT: +0.5 97%R (4/22)

PTA +127M +2F +14P -292NMS 98%R (MACE)

Random Luck Legacy Paris

68169007 06/06 'E91' EEEEE (03/21)

6-05 2x 365d 22020 4.3 952 3.0 662

5-00 2x 365d 21560 3.9 837 3.0 643

3rd Dam

Random Luck Jetway Petra ET '2E-E92' EEEEE

3-07 2x 365d 27230 4.3 1170 3.2 882

- *1st Aged Cow & Res Grand Champ, WISF 2016*

4th Dam

Ms Elm Park Papoose ET 'E91' EEEEE

4-08 2x 305d 24680 4.5 1110 3.1 771

5th Dam

Kies Haven Vogue Pammy 'E91' *CERT*

4-08 2x 365d 38740 5.0 1920 3.6 1411

- *HM All-American Junior 2-Year-Old 1994*

6th Dam

Kies Haven Jade Polly 'V87'

5-11 2x 305d 19180 4.3 817 3.4 662

7th Dam

CIE Kies Haven Era Penny '4E-E90'



MORNINGVIEW MAX BRANDY-ET VG-87
 3RD DAM OF LOT 43

LOT 43

MARISSA VOSBERG
 W5603 CENTER RD
 MONROE, WI 53566
 608-558-0369

Mr Leaninghouse Ammo-P-ET

74146951 *RC *TY *TV A2A2
 PTA +310M -7F -3P 99R 4/22
 PTA -4.7PL 3.08SCS -4.0DPR 2.6%DCE
 PTA +2.38T +1.99UDC +1.15DLC 98R 4/22
 GTPI +1818G

Rocher Dolo Bree

72790290 Very Good-85 VG-MS @ 5-01 *PO *RC
 5-00 2x 365d 36560 3.9 1441 3.1 1122
 2-01 2x 365d 29620 3.9 1165 3.3 968
 3-06 2x 303d 28910 3.4 977 3.3 947
 Life: 1419d 123040 3.8 4731 3.2 3936

VOS-HILLTOP AMMO BRYN-RED

840 3137942229 99%RHA
 Born: September 1, 2021 Herd ID: 8

Morningview McC Kingboy-ET

72044077 Excellent-92 *TV *TL *TY *TD
 PTA +903M +22F +23P 99R 4/22
 PTA +1.96T +1.57UDC +.31FLC GTPI +2324G

Ms Roll-N-View Althea-Red-ET

72193370 Excellent-93 EEEEE 2E PCTV TL TD
 6-01 2x 365d 42180 4.7 1986 3.2 1352
 • Nom All-American REW Junior 2-Year-Old 2015

Ri-Val-Re Obsrvr Dolo-P-ET

70600476 *RC *PO *TY *TV
 PTA -257M -2F -8P 95R 4/22
 PTA +.32T +1.32UDC +.54FLC GTPI +1922G

Rocher Americ Banner-Red-ET

65912310 Very Good-85 VG-MS @ 5-01
 3-05 2x 365d 30600 4.0 1222 3.5 1056
 4-08 2x 323d 27860 4.0 1115 3.3 918
 1-10 2x 365d 26660 3.9 1031 3.6 962

3rd Dam

Morningview Max Brandy-ET VG-87 VG-MS
 3-08 2x 345d 28180 3.6 1013 3.3 921

4th Dam

Schaulane Outside Barbie EX-90 2E GMD DOM
 6-07 2x 365d 42280 3.7 1549 3.2 1346
 Life: 1056d 104680 3.6 3786 3.3 3484

5th Dam

Schaulane Lindy Breeze EX-90 EX-MS
 5-04 2x 365d 31500 3.9 1215 3.3 1045
 Life: 1567d 109400 4.0 4423 3.5 3827

6th Dam

Schaulane Galen Brenda GP-84
 4-07 2x 365d 26760 4.2 1129 3.4 913

7th Dam

Schaulane Bell Brandi VG-87 VEVV DOM
 8-05 2x 352d 34080 3.8 1311 3.1 1043
 Life: 4036d 280860 4.0 11316 3.3 9192

8th Dam

Bluff-Ridge Dutchoe Barbie EX-90 4E GMD DOM
 Life: 3572d 191350 3.6 6847 3.0 2521

9th Dam

Bluff-Ridge R Maple Brenda VG-88 VEEV DOM
 8-03 2x 365d 24580 4.2 1028
 Life: 3794d 213710 4.1 8795

10th Dam

Bluff-Ridge Bootmaker BB VG-86 GMD
 8-04 2x 365d 24480 3.7 902
 Life: 2295d 145400 3.7 5332



BLONDIN GOLDWYN SUBLIMINAL-ETS EX-97 4E
3RD DAM OF LOT 44

Reserve All-American Lifetime Production Cow 2021

LOT 44

ANTHONY & JANEAN ANDERSON
N1192 HONEY CREEK RD
MONROE, WI 53566
608-214-1008

Morningview Radio-ET

3140038654 *TY *TV A2A2
PTA +980M +35F +24P 82R 4/22
PTA +1.1PL 3.06SCS +.9DPR 1.3%DCE
PTA +2.63T +2.18UDC +1.16FLC 81R 4/22
GTPI +2549G

Budjon-Vail HP Sippy-ET

144854125 Good Plus-81 @ 2-04

Maternal sister to Drmn Sara

Budjon-Vail Atw Stylish-ET EX-94-CAN

1-09 2x 365d 24295 4.5 1085 3.5 849

• *Nominated All-American Milking Yearling 2017*

AJ-CHANCE RADIO SHENANIGANS

840 3236652330

Born: September 18, 2021

Cookiecutter Humblenkind-ET

3130915852 Very Good-87 *TY *TV A2A2
PTA +489M +29F +21P 99R 4/22
PTA +1.58T +1.61UDC +1.65FLC GTPI +2505G

Morningview Kingboy 5028-ET

3134817344 Excellent-91 EX-MS
4-00 2x 365d 40700 4.0 1619 3.2 1319
Life: 1091d 102830 4.1 4169 3.3 3378

Morningview McC Kingboy-ET

72044077 Excellent-92 *TV *TL *TY *TD
PTA +903M +22F +23P 99R 4/22
PTA +1.96T +1.57UDC +.31FLC GTPI +2324G

Budjon-Vail-HP Drmn Sara-ET

840 3133191554 Excellent-90 EX-MS @ 4-08
2-00 2x 290d 21530 3.5 747 3.4 731

3rd Dam

Blondin Goldwyn Subliminal-ETS EX-97 4E

11-1 2x 365d 44740 4.3 1921 3.2 1451
Life: 3067d 310707 4.0 12360 3.4 10456

- *Res All-American Lifetime Production Cow 2021*
- *Res All-American Lifetime Production Cow 2020*
- *All-American Lifetime Production Cow 2017*
- *All-Canadian Mature Cow 2016*
- *Nominated All-American Aged Cow 2016 & 2015*
- *HM All-American Junior 3-Year-Old 2012*

4th Dam

Blondin R Marker Sublime EX-93-5YR-CAN 15*

10-8 2x 365d 35789 4.7 1693 3.3 1179
Life: 5 Lacs 162494 5.0 8080 3.6 5855

5th thru 8th Dams

Blondin James Supra EX-CAN 9*

4-08 2x 365d 33691 4.8 1631 3.6 1201
Life: 3 Lacs 115742 4.7 5386 3.6 4215

- *Reserve All-Canadian 4-Year-Old Cow 2004*

Blondin Skychief Supra EX-93-3E-CAN 32*

9-04 2x 365d 42758 4.1 1733 3.1 1305
Life: 6 Lact 263796 3.9 10207 3.4 8955

- *Grand Champion Berthier 2001*

Blondin Starbuck Superlass VG-87 17*

11-9 2x 365d 36180 4.1 1479 3.1 1131
Life: 8 Lact 250196 3.8 9486 3.2 7941

Diamond Hill Warden Lass VG-87-CAN

Life: 5 Lacs 108883 3.9 4284 3.2 3514

Next three dams VG & EX in Canada



LOT 45

HASS ACRES LLC
C/O AARON HASS
1807 N STATE RD 213
EVANSVILLE, WI 53536
608-295-8504

Siemers Exc Hanans 31753-ET

840 3143986722 *TY *TV
PTA +383M +76F +38P 82R 4/22
PTA +2.3PL 2.80SCS -1.9DPR 2.1%DCE
PTA +3.97T +3.01UDC +2.23FLC 80R 4/22
GTPI + 2842G

Hass-Acres Un Did-ET

840 3127591718 Very Good-85 @ 2-08

HASS-ACRES HANANS DESIRE

840 3235439000 99%RHA-I
Born: December 3, 2021
PTA +3.72T +2.83UDC +1.14FLC 4/22

Sandy-Valley KR Excalibur

840 3140616380 *TY *TV
PTA +541M +84F +38P 97R 4/22
PTA +2.76T +1.76UDC +1.33FLC GTPI +2701G

Siemers Doc Hanan 28286-ET

840 3144882798 Excellent-92
3-05 2x 319d 36850 4.2 1540 3.5 1284
2-04 2x 320d 26890 4.4 1171 3.7 988

Our-Favorite Undenied-ET

840 3125220760 99%RHA *TY *TV *TL *TD
PTA -13M +23F -6P 99R 4/22
PTA +3.12T +.87UDC +.72FLC GTPI +2053G

Hass-Acres Avlnch Daelyn-ET

840 3140517009 Excellent-90 EX-MS @ 4-01

3rd Dam

Hass-Acres Doormn Domini-ET VG-87 VVVVV
2-01 2x 365d 32420 3.8 1239 3.6 1178

4th Dam

Golden-Oaks Super Daisy-ET VG-89 EX-MS DOM
3-04 2x 329d 34170 4.0 1357 3.4 1163

5th Dam

CL-HA Throne Dice-ET EX-90 EX-MS GMD DOM
4-06 3x 365d 42710 3.5 1478 3.3 1410
Life: 1281d 117430 3.8 4427 3.5 4072

6th Dam

Regancrest-JDV Doree-ET VG-85
2-04 2x 305d 36960 4.2 1548 3.1 1143
Life: 1915d 155430 4.0 6156 3.4 5313

7th Dam

Long-Haven Rudolph Dee-ET EX-90 2E GMD
5-04 2x 365d 34560 3.8 1332 3.3 1154
Life: 2306d 166900 4.3 7099 3.5 5884

8th thru 10th Dams

Regancrest Elton Disrael-ET VG-88 GMD DOM
2-04 2x 365d 33617 4.5 1499 3.5 1169

Snow-N Denises Dellia EX-95 2E GMD DOM
7-06 2x 365d 35610 4.0 1431 3.1 1103
Life: 2558d 180240 3.9 7108 3.4 6065

• Gr Champion, Midwest Sprg Nat'l 1991

Snow-N Dorys Denise EX-90 2E GMD DOM
5-09 2x 365d 33350 3.8 1256 2.9 975
Life: 1604d 114010 3.6 4153 3.0 3432

LOT 46

DAVID & MARILYN BOLLIG
N9401 HUGHES RD
BELLEVILLE, WI 53508
608-575-9630

FASHIONIER CARLEE THUNDER

145352813 99%RHA
Born: June 6, 2021

Blondin Thunder Storm

CAN 110296922
PTA +14M -22F -7P 92R 4/22
PTA -.7PL 2.87SCS -2.7DPR 3.8%DCE
PTA +3.66T +2.58UDC +1.07FLC 88R 4/22
GTPI +1954G

Fashionier Solomon Cardiac

840 3200653272 Good Plus-82 @ 2-10

Cycle Doorman Jacoby-ET

840 3013614066 Excellent-92 *TY *TV
PTA -762M -17F -33P 99R 4/22
PTA +2.91T +2.53UDC +.96FLC GTPI +1821G

Sheeknoll Beemer 2597-ET

840 3126634724 VG-85-CAN 1*
5-04 2x 340d 36671 3.7 1369 3.0 1105
3-03 2x 365d 32644 3.9 1279 3.2 1038

Walnutlawn Solomon-ET

CAN 11775998 99%RHA *TV *TL *TY *TD
PTA -595M -15F -12P 99R 4/22
PTA +2.58T +1.62UDC +.31FLC GTPI +1920G

Dille-Holm Goldchip Cardiac

143367248 Excellent-90 VEEEV @ 5-01

3rd Dam

Fashionier Bliz Carnation VG-85
2-00 2x 287d 14780 3.8 562 3.0 441

4th Dam

Fashionier Titan Carly EX-91 EEEEE
5-03 2x 305d 20600 4.9 1010 3.5 728

5th Dam

Fashionier Storm Carleen VG-89 EEEVE
4-06 2x 310d 22600 3.5 800 3.3 755
Life: 1842d 113990 3.6 4154 3.3 3810

6th Dam

Davalda Crystal Raider EX-91 EEEVE 3E
6-11 2x 365d 27530 4.1 1120 3.4 934
Life: 2352d 146620 4.0 5930 3.5 5122

7th Dam

Davalda Candice Matt GP-81-CAN
8-06 2x 365d 21903 4.1 899 3.2 690
Life: 2804d 158289 4.0 6264 3.1 4971

8th Dam

Delmore Warden Candy VG-87-CAN 1*
8-05 2x 342d 21279 3.9 831 3.3 712



HILL-TON DAMION EMPIRE EX-91
3RD DAM OF LOT 47

LOT 47

CHARLES HAMILTON
1380 HAMILTON RD
CUBA CITY, WI 53807
608-744-2579

Duckett Crush Tadoo-ET

840 3137052923 *TY *TV
PTA -552M -36F -3P 99R 4/22
PTA +2.6PL 2.70SCS -1.7DPR 1.9%DCE
PTA +3.00T +2.27UDC +.96FLC 98R 4/22
GTPI +2035G

Hill-Ton Braxton Ecstasy

840 3014363756 Excellent-91 EEEVE 2E
4-09 2x 365d 40340 3.0 1202 3.0 1215
3-08 2x 355d 39720 3.3 1291 3.2 1255
2-03 2x 365d 33130 3.4 1129 2.9 964
Life: 1719d 159510 3.2 5080 3.1 4932

HILL-TON EMINENT SUCCESS

840 3151001105 Very Good-85 VG-MS @ 3-03
Born: October 10, 2018
2-01 2x 334d 31160 3.1 971 3.1 978
Fresh: December 6, 2021
Milking 146# SCC: 20 on March test
Bred: March 24, 2022 to Golden-Oaks War Chant-ET
551H004494 (sexed)

Maverick Crush

CAN 12042760 *TY *TV *TL *TD
PTA -906M -51F -15P 99R 4/22
PTA +2.48T +1.54UDC +1.33FLC GTPI +2032G

Duckett G Chip Tokyo-ET

72366991 Excellent-93
3-09 2x 365d 32930 3.9 1277 3.5 1138
• Reserve All-American Milking Yearling 2015

Regancrest S Braxton-ET

61898423 Excellent-95 *TY *TV
PTA +640M -34F -14P 99R 4/22
PTA +1.76T +.17UDC +.22FLC GTPI +1401G

Hill-Ton Sid Esperanza

71239979
2-02 2x 340d 2505 4.2 1056 3.4 859

3rd Dam

Hill-Ton Damion Empire EX-91 EEEEE
2-01 2x 361d 30440 4.1 1247 3.3 1017
Life: 1269d 117210 4.1 4782 3.4 3995

4th Dam

Hill-Ton Freelance Empress VG-87
4-02 2x 365d 29350 4.9 1445 3.5 1022
Life: 1535d 119860 4.8 5788 3.4 4104

5th Dam

Hill-Ton Outside Emelia VG-88 EX-MS GMD
4-05 2x 365d 37260 4.0 1477 3.1 1158
Life: 2111d 212190 3.9 8180 3.0 6459

6th Dam

Hill-Ton Blackjack Empress EX-90 3E GMD
11-1 2x 365d 38030 3.9 1475 3.0 1152
Life: 3105d 264450 3.9 10221 3.2 8349

7th Dam

Hill-Ton Mandingo Ellen VG-87 EEEVV
4-08 2x 305d 29640 3.6 1062 2.8 818
Life: 1284d 104390 3.5 3667 2.9 3040

8th Dam

Hill-Ton Starwars Kellie VG-85
6-06 2x 333d 27410 3.2 877 2.6 714
Life: 2058d 156700 2.9 4603 2.7 4188



RIDGEDALE-LS ANXIOUS EX-93
 3RD DAM OF LOT 48



CNC BMR ANZIETY-TW EX-90
 2ND DAM OF LOT 48

Champion Bred & Owned, WI JR State Fair 2019

LOT 48

JEFF & TERRI MAHLKUCH
 W2685 LUMBER YARD RD
 JUDA, WI 53550
 608-214-8866

CNC SONG ON FIRE

840 3208253212 99%RHA
 Born: July 11, 2021

Stantons Chief-ET

840 3129015989 *TY *TV A2/A2
 PTA +630M +8F +16P 97R 4/22
 PTA +.7PL 2.73SCS -.1DPR 3.1%DCE
 PTA +2.07T +2.29UDC +.44FLC 95R 4/22
 GTPI +2281G

CNC Van Halen Aftershock

840 3143704549 Good Plus-84 @ 2-06

Stantons High Octane-ET

CAN 11696704 EX-93-CAN ST'17 *TY *TV
 PTA +1071M +9F +14P 99R 4/22
 PTA +2.43T +2.18UDC +.57FLC GTPI +2132G

RockyMountain Uno Cheyenne-ET

CAN 11445880 VG-85-2YR-CAN 14*
 3-09 2x 365d 33918 4.0 1371 3.4 1155
 2-02 2x 365d 32386 4.5 1462 3.4 1111

Mr Atlees Sht Aftershock-ET

65249839 Excellent-92 ST'12 *TV *TL *TY *TD
 PTA -468M -23F -32P 99R 4/22
 PTA +1.50T +1.16UDC +.54FLC GTPI +1665G

CNC Bmr Anziety-TW

840 3134707181 Excellent-90 EVVVE @ 4-10
 2-03 2x 305d 17070 4.5 765 3.6 623
 • *Champion Bred & Owned, WI JR State Fair 2019*

3rd Dam

Ridgedale-LS Anxious EX-93 EEEEE

5-01 2x 363d 29000 4.1 1194 3.5 1021

• *Nom Junior All-American Fall Yearling 2016*

4th Dam

Ms Duplex Angel-ET VG-86 VG-MS

2-07 3x 358d 17100 3.6 612 3.4 588

5th Dam

BKB Triumphant Annette-ET EX-94 EEEEE 4E

10-6 3x 365d 28910 4.0 1164 3.1 897

Life: 3182d 184140 4.1 7504 3.3 6112

6th Dam

Shoremarr S Alicia-ET EX-97 EEEEE 3E 13*

6-10 2x 365d 35760 4.3 1544 3.4 1214

Life: 2102d 185002 4.2 7731 3.2 5939

• *HHM All-American Aged Cow 2002 & 2005*

• *Reserve All-American Aged Cow 2004*

• *All-American Aged Cow 2003*

• *Reserve All-Canadian Mature Cow 2002*

• *All-American & All-Canadian 5-Year-Old 2000*

7th Dam

C Aitkenbrae Starbuck Ada EX-94 2E DOM 4*

5-06 2x 356d 30055 3.5 1043 3.5 1049

Life: 6 Lact 137732 3.4 4749 3.4 4647

• *All-American 3-Year-Old Cow 1990*

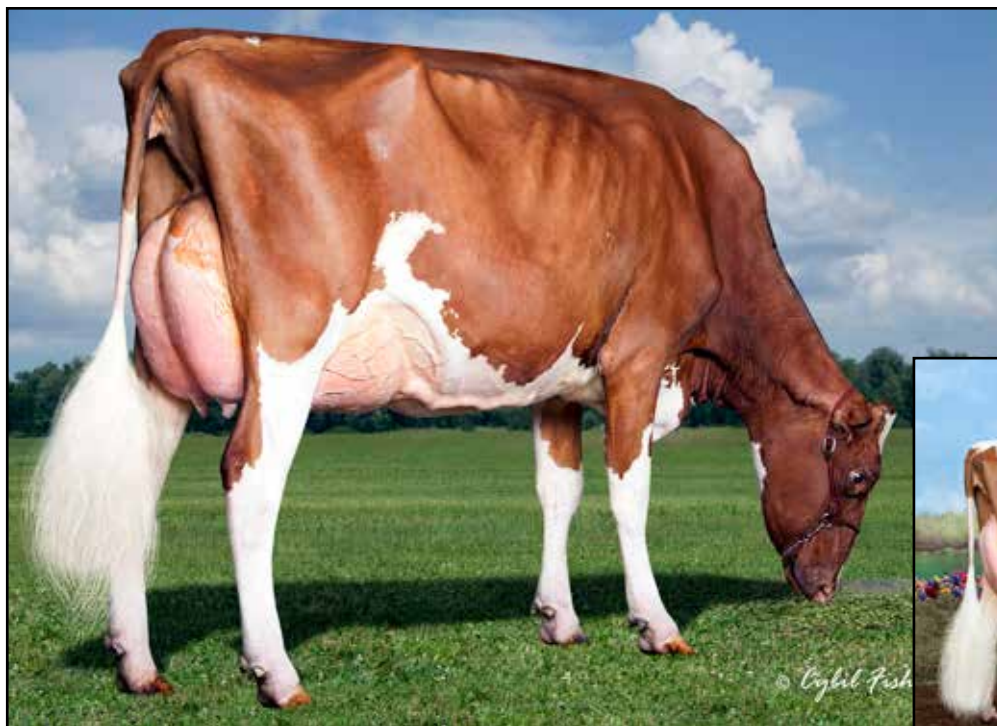

MISS HOT MAMA-RED-ET EX-92
2ND DAM OF LOT 49
All-American R&W Milking Yearling 2015



STARMARK AD HOTSTUFF-RED-ET EX-94 2E
3RD DAM OF LOT 49
All-American R&W 5-Year-Old 2012

LOT 49

LEXA MILLER
 3860 BARLOW RD
 MT. HOREB, WI 53572
 608-669-5924

MISS HOT TAMALI-RED

840 3249072908
 Born: June 21, 2021 Herd ID: 3

Mr Hotstuffs Hypnotic-ET

840 3012554421 *RC *TY *TV
 PTA -213M +4F +5P 99R 4/22
 PTA -2.9PL 3.42SCS -2.3DPR 3.6%DCE
 PTA +1.875 +1.18UDC +1.29FLC 98R 4/22
 GTPI +1924G

Miss Hot N Heavy

840 3216668526 *RC
 • Died at calving

Gillette Windbrook-ETS

CAN 7816429 EX-97-CAN EXTRA'10 *TV *TL *TY
 PTA -38M +17F +6P 99R 4/22
 PTA +1.59T +.75UDC +1.57FLC GTPI +1983G

Starmark Ad Hotstuff-Red-ET

138253121 Excellent-94 2E
 5-00 2x 365d 33690 5.6 1896 3.1 1051
 Life: 1746d 125150 5.1 6366 3.5 4377

Lirr Drew Dempsey

61083609 Excellent-93 EXTRA'11 *TY *TV
 PTA -771M -5F -5P 99R 4/22
 PTA +1.65T +1.07UDC +1.05FLC GTPI +1908G

Miss Hot Mama-Red-ET

840003012554384 Excellent-92 EEEEE @ 3-06
 2-09 2x 287d 36370 5.5 2003 3.4 1227
 1-11 2x 274d 33520 5.8 1940 3.7 1225

- Star of the Breed 2016
- Nom All-American R&W Senior 2-Year-Old 2016
- All-American R&W Milking Yearling 2015
- Reserve All-Canadian Milking Yearling 2015

3rd thru 11th Dams

Starmark Ad Hotstuff-Red-ET EX-94 EEEEE 2E

5-00 2x 365d 33690 5.6 1896 3.1 1051
 Life: 1746d 125150 5.1 6366 3.5 4377

- All-American R&W 5-Year-Old 2012

Scientific SS Hottie-Red-ET EX-93 EEEEE 2E

4-09 2x 365d 33120 4.5 1475 3.5 1159
 Life: 1349d 107760 4.5 4881 3.6 3864

- Nom All-American R&W Junior 3-Year-Old 2008

Scientific Raes Hope-Red-ET EX-92

4-03 2x 365d 36894 3.5 1302 3.0 1101

Scientific Jubilant Rae-ET EX-90 DOM *RC

5-11 2x 365d 38880 4.1 1608 3.6 1403
 Life: 1394d 117590 4.0 4707 3.6 4242

C Hanoverhill Tony Rae EX-96 3E GMD DOM 5*

6-11 2x 365d 40220 4.1 1661 3.3 1331
 Life: 2247d 166396 4.1 6904 3.4 5612

- Gr Champion Western National 1993

C Hanoverhill TT Roxette-ET EX-94 2E GMD

10-0 3x 365d 35040 4.3 1519 3.0 1063
 Life: 2104d 164789 4.1 6760 3.1 3587

Mil-R-Mor Roxette EX-CAN 30*

7-01 2x 365d 24531 4.7 1153
 Life: 6 Lact 121418 4.7 5728

C Glenridge Citation Roxy EX-97 4E GMD 6*

Life: 3620d 209784 4.5 9471

C Norton Court Model Vee EX-90 6*

Life: 4183d 218629 3.9 8581
 • All-American Produce of Dam 1977, '78, '79



LOT 50

ELIZABETH SARBACKER
1487 RANGE TRAIL
VERONA, WI 53593
608-497-0133

WI FISCHERDALE UNST EXPEDIA

145381354 99%RHA *RC
Born: December 5, 2021

Riverdown Unstopabull-Red

CAN 11801450 *TY *TV
PTA -405M -23F -23P 98R 4/22
PTA +1.1PL 2.92SCS +1.0DPR 2.6%DCE
PTA +2.29T +2.31UDC +1.86FLC 98R 4/22
GTPI +2014G

WI Fischerdale Kboy Exedia

144650534 Good Plus-84 @ 3-01
2-01 2x 305d 18900 4.5 854 3.2 603

Dymentholm Mr App Avalanche-TW

CAN 11957107 *RC *CV *TL *TY *TD
PTA -215M -5F -7P 99R 4/22
PTA +3.78T +2.81UDC +2.23FLC GTPI +1994G

Cherry Crest Thats Neat

CAN 11432171 EX-91-3E-CAN 3* *RC
6-02 2x 365d 37621 3.9 1481 3.4 1261
Life: 5 Lacs 169344 4.3 7211 3.5 5866

Morningview McC Kingboy-ET

72044077 Excellent-92 *TV *TL *TY *TD
PTA +903M +22F +23P 99R 4/22
PTA +1.96T +1.57UDC +.31FLC GTPI +2324G

WI Fischerdale Airlift Exit

143517009 Very Good-88 @ 5-02
4-04 2x 305d 29630 4.1 1221 3.0 879
5-10 2x 305d 28730 3.8 1093 3.1 882
3-02 2x 305d 25790 4.0 1028 3.2 820
Life: 1389d 114730 4.1 4703 3.1 3613

3rd Dam

Fischerdale Palermo Expunge VG-85 VG-MS
2-00 2x 305d 23080 2.5 584 3.1 727

4th Dam

Fischerdale Encore Emma-TW GP-83
4-01 2x 305d 25480 2.8 717 3.2 811

5th Dam

Fischerdale Champ Enjoy-ET VG-87 VG-MS
2-03 2x 365d 32130 3.4 1088 3.0 950

6th Dam

Fischerdale BC Everlast-ET EX-92 EEEVE 3E GMD
5-03 2x 365d 45810 4.2 1905 3.1 1416
Life: 2629d 265960 4.0 10618 3.2 8503

7th Dam

Fischerdale Horton Evie VG-86 VG-MS
7-05 2x 365d 32270 3.5 1124 2.8 894

LOT 51

GLENN-ANN HOLSTEINS
W723 CTY C
ALBANY, WI 53502
608-882-5167

GLENN-ANN DENVER CAPRI

145121260 99%RHA *PO
Born: May 12, 2020

Due: June 22, 2022 to
Eskdale Mr Aflame-Red-ET 94H000914

Brenland Denver

CAN 12074893 *TY *TV
PTA +301M +23F +4P 98R 4/22
PTA -.4PL 2.83SCS -2.7DPR 3.3%DCE
PTA +2.82T +1.71UDC +.60FLC 98R 4/22
GTPI +2125G

Glenn-Ann Ammo Cashew

144473346 Good Plus-83 @ 2-08 *PO
2-04 2x 305d 26210 3.7 978 3.4 897

Stantons High Octane-ET

CAN 11696704 EX-93-CAN ST'17 *TY *TV
PTA +1071M +9F +14P 99R 4/22
PTA +2.43T +2.18UDC +.57FLC GTPI +2132G

Brenland Doorman Desirable-ET

CAN 9913324 EX-90-CAN 3*
5-06 2x 365d 35644 5.2 1856 3.2 1149
2-01 2x 365d 28281 4.6 1307 3.3 926

Mr Leaninghouse Ammo-P-ET

74146951 *RC *PC *TY *TV A2A2
PTA +310M -7F -3P 99R 4/22
PTA +2.38T +1.99UDC +1.15FLC GTPI +1818G

Glenn-Ann Brocade Cayenne

143363020 Excellent-90 EEVVE @ 4-07
4-02 2x 337d 38720 4.1 1604 3.4 1304
2-01 2x 345d 32440 3.5 1122 3.3 1059
3-02 2x 299d 25830 3.9 997 3.4 887
Life: 1195d 120680 3.8 4573 3.3 4003

3rd Dam

Glenn-Ann Lauvy Cadence GP-80
5-08 2x 365d 33750 4.2 1426 3.3 1109
Life: 1352d 107480 4.4 4762 3.5 3781

4th Dam

Glenn-Ann Durham Calista VG-88 VG-MS
5-07 2x 365d 29640 3.6 1070 3.1 929
Life: 1601d 116640 3.6 4173 3.1 3633



HICKLEE GOLDWYN GOOD-TW-ET EX-94 2E
5TH DAM OF LOT 52

1st Lifetime Production Cow, Mideast Fall National 2012

LOT 52

MEGAN & ZANE BREUCH
 325 W CHICAGO ST
 STOUGHTON, WI 53589
 608-220-0146

BRICKROAD DENVER GENEVA

840 3209845711 99%RHA
 Born: June 8, 2020 Herd ID: 843

Due: June 1, 2022 to Siemers Doc Hancock-ET

Brenland Denver

CAN 12074893 *TY *TV
 PTA +301M +23F +4P 98R 4/22
 PTA -.4PL 2.83SCS -2.7DPR 3.3%DCE
 PTA +2.82T +1.71UDC +.60FLC 98R 4/22
 GTPI +2125G

Brickroad Crush Gwen

840 3138997479 Good Plus-83 @ 2-03
 2-00 2x 314d 20800 4.4 919 3.3 684

Stantons High Octane-ET

CAN 11696704 EX-93-CAN ST'17 *TY *TV
 PTA +1071M +9F +14P 99R 4/22
 PTA +2.43T +2.18UDC +.57FLC GTPI +2132G

Brenland Doorman Desirable-ET

CAN 9913324 EX-90-CAN 3*
 5-06 2x 365d 35644 5.2 1856 3.2 1149
 2-01 2x 365d 28281 4.6 1307 3.3 926

Maverick Crush

CAN 12042760 *TY *TV *TL *TD
 PTA -906M -51F -15P 99R 4/22
 PTA +2.48T +1.54UDC +1.33FLC GTPI +2032G

Brickroad Dempsey Gina

840 3128976651 Very Good-88 VVVVV @ 6-00
 5-08 2x 365d 28660 4.8 1382 3.7 1059
 4-05 2x 365d 29580 4.4 1308 3.6 1054
 3-02 2x 357d 24930 4.7 1162 3.8 937
 Life: 1503d 109450 4.6 5027 3.7 4002

3rd Dam

Brickroad Sid Ginger-TW GP-81

4th Dam

Ms Duckett Jeeves Great-ET EX-90 EEEVE

5-08 2x 365d 28400 4.0 1139 3.2 913

5th Dam

Hicklee Goldwyn Good-TW-ET EX-94 EEEEE 2E

3-03 2x 365d 37730 3.8 1426 3.0 1141

Life: 2045d 183790 3.6 6597 3.1 5784

• 1st Production Cow, Mideast Fall National 2012

6th Dam

Hicklee Skychief Geills VG-88-CAN 6*

8-02 2x 365d 28164 4.2 1182 2.9 811

Life: 5 Lacs 136452 3.9 5313 3.1 4220

7th Dam

Hicklee Starbuck Grace VG-87-CAN 3*

5-04 2x 365d 24786 3.9 977 3.4 840

Life: 7 Lacs 126231 4.1 5135 3.3 4173



LOT 53

MICHAEL & CHRIS MCCULLOUGH
N2277 COUNTY ROAD OK
JUDA, WI 53550
608-214-9742

ROCK-N-HILL-II DEMPS BEHOLD

145335492
Born: December 1, 2021

Lirr Drew Dempsey

61083609 Excellent-93 EXTRA'11 *TY *TV
PTA -771M -5F -5P 99R 4/22
PTA -2.2PL 2.74SCS -1.8DPR 2.5%DCE
PTA +1.65T +1.07UDC +1.05FLC 99R 4/22
GTPI +1908G

Rock-N-Hill-II Unix Behave

144887884

Braedale Goldwyn

CAN 10705608 GP-CAN GM 12/11 *CD *TV *TL
PTA -707M -7F -12P 99R 4/22
PTA +1.05T +.61UDC +.79FLC GTPI +1859G

Kerndt Sneazy Derry Drew

207658039 Very Good-88
3-08 2x 365d 31150 3.8 1191 3.3 1014
Life: 1457d 112530 3.9 4426 3.3 3715

Croteau Lesperron Unix-ET

CAN 107567492 EX-96-CAN ST'17 *TY *TV
PTA +566M +24F +11P 99R 4/22
PTA +2.39T +2.35UDC +.08FLC GTPI +2343G

Rock-N-Hill-II Belinda

144227570 Very Good-85 VG-MS @ 3-09
3-03 2x 365d 30780 3.5 1075 3.2 983

3rd Dam

Rock-N-Hill-II Guth Believe EX-92 EEEEE 2E
6-11 2x 365d 35750 4.0 1428 3.5 1264
Life: 1941d 162790 4.0 6543 3.6 5915

4th Dam

Rock-N-Hill-II Beverly-ET VG-88 VVEVE *RC
2-05 2x 354d 20680 4.3 892 3.7 759

5th Dam

Rock-N-Hill-II Brilliant EX-94 EEEVE 2E
4-11 2x 365d 38290 4.1 1557 3.4 1304
Life: 1967d 149110 4.3 6477 3.5 5185

6th Dam

Rock-N-Hill-II Brilliance EX-92 EEEEE 3E
6-06 2x 365d 27230 4.1 1109 3.6 989
Life: 2180d 139180 4.2 5903 3.6 5015

7th Dam

Rock-N-Hill Burgandy VG-88 VG-MS
7-00 2x 365d 27180 4.0 1090 3.2 860
Life: 1942d 119220 4.0 4819 3.2 3782

LOT 54

ADELLA & AINSLEY LOEHR
W2133 RANDELLEN LN
EDEN, WI 53019
920-602-0101

FOREST-RIDGE SKICK CRIBBAGE

840 3230992647 99%RHA
Born: September 4, 2021 Herd ID: 1237

Walnutlawn Sidekick

CAN 12508113 VG-85-CAN *TY *TV A2/A2
PTA -1083M +12F -9P 97R 4/22
PTA -.3PL 2.78SCS -.1DPR 2.1%DCE
PTA +2.85T +2.44UDC +.81FLC 96R 4/22
GTPI +2201G

Forest-Ridge Crazy Eights

840 3152015696 Good Plus-82 @ 2-02

Willsbro Abbott

GBR 388380500583 *TY *TV A2/A2
PTA -256M +43F +12P 98R 4/22
PTA +1.79T +1.84UDC +.50FLC GTPI +2437G

Walnutlawn McCutchen Summer-ET

CAN 11120480 Excellent-95 EEEEE 9*
7-02 2x 365d 37010 4.7 1735 3.5 1285
• Nom All-Canadian Mature Cow 2020

Lirr Drew Dempsey

61083609 Excellent-93 EXTRA'11 *TY *TV
PTA -771M -5F -5P 99R 4/22
PTA +1.65T +1.07UDC +1.05FLC GTPI +1908G

Forest-Ridge Doorman Euchre

840 3141605624 Very Good-87 VG-MS @ 4-06
3-00 2x 302d 29890 3.3 1000 3.1 926
1-11 2x 364d 26450 3.4 892 3.2 843

3rd Dam

Forest-Ridge WB Eldora-ET EX-91 EEEVE
4-00 2x 341d 32560 3.1 999 3.0 965
Life: 1268d 112690 3.0 3406 3.0 3359

4th Dam

Krull Goldwyn Echo-ET EX-91 EX-MS
5-02 2x 341d 32940 3.1 1029 2.9 966

5th Dam

Krull Elegant Rose-ET EX-93 2E GMD DOM
6-00 2x 365d 35770 4.0 1446 3.3 1167
Life: 2199d 139670 3.7 5174 3.4 4698

6th Dam

Krull Broker Elegance EX-96 3E GMD DOM
5-07 2x 365d 40950 3.7 1522 3.3 1350
Life: 2356d 183710 3.7 6878 3.4 6267

• HM All-American Aged Cow 1999 & 2000

• HM All-Canadian Mature Cow 1999

7th thru 10th Dams

Krull Starbuck Excellency EX-90 GMD DOM
3-03 2x 365d 27140 3.5 937 3.4 930

Krull TT Excellency EX-90 VEEV DOM

3-02 2x 363d 24319 3.5 862 3.4 829
Life: 1733d 109780 3.7 4077 3.3 3605

Krull Boot Mark Excellency EX-92 2E GMD
6-06 2x 365d 27410 3.8 1040 3.1 868

Life: 3026d 201440 3.5 7105 3.0 4634

Krull Kingstead Excellency EX-92 4E GMD
Life: 3364d 179790 3.6 6436



MS ARIEL FREDDIE ANNA-ET VG-85
4TH DAM OF LOT 55



MS ATLEES GOLDWYN ARIEL-ET EX-92
5TH DAM OF LOT 55

Reserve All-American Junior 2-Year-Old 2009

LOT 55

PAUL HOESLY
1106 8TH ST
NEW GLARUS, WI 53574
608-444-4089

Vieuxsaule Success

CAN 111369889 *TY *TV
PTA -895M -7F -16P 82R 4/22
PTA +.5PL 2.78SCS -.6DPR 2.9%DCE
PTA +3.68T +3.14UDC +2.33FLC 80R 4/22
GTPI +2155G

PRH Solomon Ashlyn

840 3149696134 Very Good-85 VG-MS @ 2-06
2-02 2x 305d 19890 3.5 699 3.3 649

PRH SUCCESS AUBREY

840 3240834484 99%RHA
Born: December 7, 2021 Tag: 517

OH-River-Syc Crushabull-ET

840 3135145001 *TY *TV
PTA +290M -15F +6P 97R 4/22
PTA +3.44T +2.91UDC +1.33FLC GTPI +2201G

Walnutlawn Av Summerside-ET

CAN 11425918 VG-87-CAN
3-05 2x 365d 35196 5.0 1748 3.8 1340
4-08 2x 280d 26338 5.1 1334 3.7 963 RIP

Walnutlawn Solomon-ET

CAN 11775998 99%RHA *TV *TL *TY *TD
PTA -595M -15F -12P 99R 4/22
PTA +2.58T +1.62UDC +.31FLC GTPI +1920G

PRH Kingboy Ashleigh-ET

840 3139799453

3rd Dam

Ms Sunview Mogul Astra-ET GP-81
3-05 2x 305d 22900 3.6 826 3.5 792

4th Dam

Ms Ariel Freddie Anna-ET VG-85 VG-MS DOM
2-05 2x 234d 23289 4.6 935 2.9 686

5th Dam

Ms Atlees Goldwyn Ariel-ET EX-92 VEEEE
4-00 2x 365d 32570 4.3 1407 3.4 1098

• Reserve All-American Junior 2-Year-Old 2009

6th Dam

MD-Delight Durham Atlee-ET EX-92 EEEEE DOM
3-11 2x 365d 38290 5.5 2091 3.1 1177

• All-American Senior 3-Year-Old 2005

7th thru 9th Dams

MD-Delight Strm Amberlee-ET VG-88 EVEVV
2-02 2x 365d 26170 3.7 969 3.2 835

Ms Kingstead Chief Adeen-ET EX-94 2E DOM
3-05 2x 310d 30180 4.0 1209 3.6 1077
Life: 1382d 100760 4.0 4010 3.6 3649

• Nom All-American Jr 3-Year-Old 2000

• Nom All-American 4-Year-Old 2001

• Member All-American Produce 2000 & 2001

C Aitkenbrae Starbuck Ada EX-94 2E DOM
13-8 2x 365d 25150 3.0 764 3.4 843

Life: 6 Lact 137732 3.4 4749 3.4 4647

• All-American 3 Year Old Cow 1990

• Grand Champion Eastern National 1990

• All-American Produce of Dam 2000-2001



TRAVS-DREAM STRONGER OLIVA EX-90
 DAM OF LOT 56



WINDY-VALLEY DMONDBACK ONYX EX-92
 2ND DAM OF LOT 56

LOT 56

TRAVIS DAMMEN
 3381 STATE HIGHWAY 81
 ARGYLE, WI 53504
 608-426-1113

TJD-GENETICS WILLOW OLAF

840 3238072165 99%RHA-I *RC
 Born: September 16, 2021

Blondin Willows-Red

CAN 111633735 *PC *TY *TV
 PTA +594M +11F +9P 81R 4/22
 PTA +.3PL 2.88SCS -.3DPR 2.6%DCE
 PTA +2.79T +1.80UDC +.44FLC 79R 4/22
 GTPI +2241G

Travs-Dream Stronger Oliva

840 3147405629 Excellent-90 VEEVE @ 3-04
 2-01 2x 2376d 17260 4.3 748 3.4 588

Coomboona Zipit Mirand-PP

AUS 1993596 *RC *PP *TY *TV A2/A2
 PTA +750M +29F +13P 90R 4/22
 PTA +2.81T +2.26UDC +.57FLC GTPI +2352G

Triplecrown-JW Door Wisp-ET

840 3128860372 VG-85-CAN
 3-03 2x 365d 35587 4.0 1424 3.5 1246
 2-01 2x 310d 17068 4.0 688 3.5 589

Lesperron Stronger-ET

CAN 108644977 *RC *TY *TV
 PTA +312M +39F +6P 96R 4/22
 PTA +2.24T +2.61UDC +.86FLC GTPI +2443G

Windy-Valley Dmondback Onyx

3137388871 Excellent-92 EEEVE @ 5-04
 4-01 2x 305d 20750 4.1 858 3.3 695
 3-00 2x 305d 18370 4.1 760 3.2 585
 2-00 2x 305d 16890 4.1 691 3.2 536

3rd Dam

Windy-Valley Dfiant Odds-ET RC

3-01 2x 218d 23900 3.2 757 27 650

4th Dam

Ms Cjimm Landslide One-Red VG-88 EX-MS

3-05 2x 305d 32104 4.2 1343 3.2 1031

5th Dam

35SMA5510 VG-85 VG-MS



LARS-ACRES GWATWD LANDI-ET EX-93 2E
DAM OF LOTS 57 & 58

LOT 57

LARS-ACRES LANDI LUKEE-ET

840 3201996419 Very Good-87 VG-MS @ 3-04
Born: December 19, 2018 Herd ID: 22477
2-00 3x 317d 21820 4.9 1064 3.5 762

Walnutlawn Solomon-ET

CAN 11775998 99%RHA *TV *TL *TY *TD
PTA -595M -15F -12P 99R 4/22
PTA -1.8PL 2.90SCS +.0DPR 2.7%DCE
PTA +2.58T +1.62UDC +.31FLC 99R 4/22
GTPI +1920G

Lars-Acres GWAtwd Landi-ET

840 3124003471 Excellent-93 EEEEE 2E
5-06 2x 365d 42740 4.6 1945 3.0 1265
4-05 2x 365d 40750 4.1 1679 2.9 1183
3-01 2x 365d 45410 4.0 1827 2.9 1325
2-01 3x 302d 24300 4.7 1145 3.5 855
Life: 1543d 163310 4.3 6979 3.0 4956
• Champion B&O, Midwest Spring Jr Show 2017

LOT 58

LARS-ACRES LANDI LANDRY-ET

840 3201996324 Very Good-88 VEVVV @ 3-04
Born: December 2, 2018 Herd ID: 22382
2-00 3x 333d 25920 3.6 930 3.3 863

Mr D Apple Diamondback

840 3013721049 Excellent-93 *RC *TV *TL *TY
PTA -449M -25F -2P 99R 4/22
PTA -2PL 3.14SCS -2.8DPR 2.8%DCE
PTA +2.43T +1.96UDC +1.44FLC 99R 4/22
GTPI +1861G

Maple-Downs-I G W Atwood-ET

CAN 8956379 Excellent-90 *TR *TV *TL *TY *TD
PTA +67M +32F +6P 99R 12/19
PTA +3.71T +2.59UDC +2.72FLC GTPI +1863G
Biljean Bolivia Lyndi-ET
69271827 Excellent-91 EEVVE @ 6-05
5-10 3x 235d 28530 3.7 1066 2.7 765
2-01 3x 305d 24040 3.6 859 2.7 643

LARSON ACRES
18218 W STATE ROAD 59
EVANSVILLE, WI 53536
608-490-1821

3rd Dam

Biljean Gibson Lyric EX-91 VEEVE
4-05 2x 365d 28100 3.9 1098 3.1 860

4th Dam

Biljean Durham Lovely-ET EX-92 VEVVE
3-00 2x 345d 30150 3.1 941 3.2 965

- 1st Jr 3-Year-Old, WI District 8 Show 2004
- Grand Champion, Dodge Co Fair 2004

5th Dam

Biljean Juror Lovely EX-93 EEEEE 2E
6-06 2x 365d 34060 3.6 1234 2.8 960
Life: 2266d 154480 3.8 5811 3.1 4744

6th Dam

Biljean Target Lovely-ET VG-85 VG-MS
5-06 2x 363d 34800 3.6 1268 3.0 1038
Life: 1486d 120060 3.6 4302 3.0 3641

7th Dam

Castleholm Star Lass Love-ET EX-91 EX-MS DOM
7-04 2x 365d 28910 3.8 1104 2.9 828

8th Dam

Biljean Valiant Job Lass EX-91 3E GMD DOM
4-07 3x 365d 35440 3.0 1063 3.0 1047
Life: 1941d 159990 3.2 5152 3.0 4771

Next three dams VG & EX!



SUNNY-VALLEY A FAVOR-RED-ET EX-91
 3RD DAM OF LOT 59

Nominated All-American R&W Fall Yearling 2011



SUNNY-VALLEY D FORTUNE-RED-ET EX-92
 MATERNAL SISTER TO 2ND DAM OF LOT 58

LOT 59

WAYNE DEBUHR
 806 BANEERRY DR
 SUN PRAIRIE, WI 53590
 608-778-5989

Riverdown Unstopabull-Red

CAN 11801450 *TY *TV
 PTA -405M -23F -23P 98R 4/22
 PTA +1.1PL 2.92SCS +1.0DPR 2.6%DCE
 PTA +2.29T +2.31UDC +1.86FLC 98R 4/22
 GTPI +2014G

Sunny-Valley Crush Frenzy

840 3126025155 *RC

SUNNY-VALLEY FRANKIE-RED

840 3126025163 99%RHA
 Born: September 1, 2020

Due: September 6, 2022 to
 Jacobs Showtime *RC 94H019826

Dymenthalm Mr App Avalanche-TW

CAN 11957107 *RC *CV *TL *TY *TD
 PTA -215M -5F -7P 99R 4/22
 PTA +3.78T +2.81UDC +2.23FLC GTPI +1994G

Cherry Crest Thats Neat

CAN 11432171 EX-91-3E-CAN 3* *RC
 6-02 2x 365d 37621 3.9 1481 3.4 1261
 Life: 5 Lacs 169344 4.3 7211 3.5 5866

Maverick Crush

CAN 12042760 *TY *TV *TL *TD
 PTA -906M -51F -15P 99R 4/22
 PTA +2.48T +1.54UDC +1.33FLC GTPI +2032G

Sunny-Valley Freedom-Red-ET

840 3125202122 Excellent-91 EEVEE @ 3-02

3rd Dam

Sunny-Valley A Favor-Red-ET EX-91 EEEVE
 2-02 2x 365d 28020 3.7 1050 3.3 929
 • Nom All-American R&W Fall Yearling 2011

4th Dam

Sunny-Valley Fever-Red-ET EX-91 EEEVE
 4-09 2x 365d 31740 4.8 1520 3.4 1071
 • Reserve All-American R&W Fall Yearling 2003

5th Dam

Sunny-Valley Rbns Flame-Red EX-90 EEEVE 2E
 7-06 2x 365d 37060 3.8 1400 3.5 1302
 Life: 1807d 136940 3.6 4973 3.6 4934

6th thru 9th Dams

Pinehurst Firebright-Red VG-87 VG-MS DOM
 3-09 2x 365d 47150 3.6 1674 3.5 1642
 Life: 1226d 127180 4.0 5044 3.5 4497

Pinehurst Fireglow-Red EX-92 EEEVE
 4-01 2x 365d 36360 3.6 1296 3.4 1238

• All-American R&W Junior 3-Year-Old 1998
 • Res All-American R&W Spring Yearling 1996

C Willdina Royal Fire-Red EX-95 5E GMD
 9-08 3x 365d 33580 4.3 1439 3.2 1078
 Life: 3904d 292470 4.2 12165 3.3 9611

• Grand Champ, WDE R&W Show 1993, 1995
 • All-American R&W 1993, 1994, 1995
 • Res All-American R&W 1996, 1997

Willdina Mattador Fern VG-CAN 2*

5-06 2x 365d 25571 4.0 1014 3.2 816
 Life: 6 Lacs 138158 3.9 5322 3.2 4381

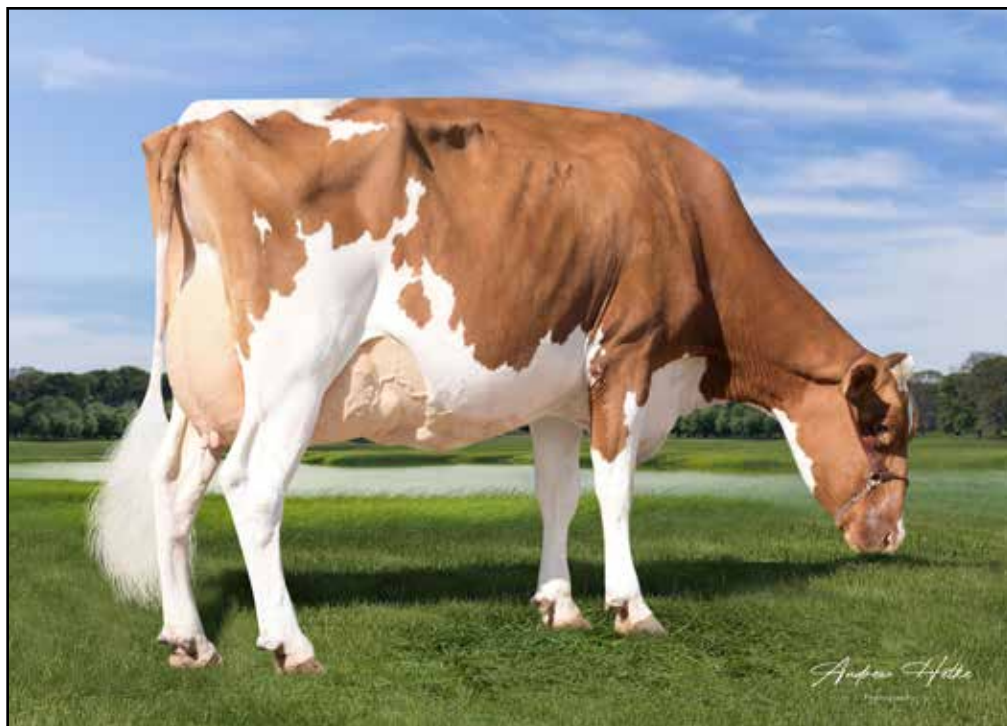

BLUFF-RIDGE BW LILLY-RED EX-91
 DAM OF LOT 60

LOT 60

KELSI STEFFENHAGEN
 9399 S. DUBLIN RD
 DARLINGTON, WI 53530
 815-222-7401

BLUFF-RIDGE LILYPAD-RED

840 3220099700 99%RHA
 Born: June 16, 2021 Herd ID: 206

Riverdown Unstopabull-Red

CAN 11801450 *TY *TV
 PTA -405M -23F -23P 98R 4/22
 PTA +1.1PL 2.92SCS +1.0DPR 2.6%DCE
 PTA +2.29T +2.31UDC +1.86FLC 98R 4/22
 GTPI +2014G

Bluff-Ridge BW Lilly-Red

840 3127751902 Excellent-91 EEEVE @ 5-09
 3-08 2x 365d 24640 4.0 997 3.2 786
 2-06 2x 365d 23170 3.8 881 3.1 714

Dymenthalm Mr App Avalanche-TW

CAN 11957107 *RC *CV *TL *TY *TD
 PTA -215M -5F -7P 99R 4/22
 PTA +3.78T +2.81UDC +2.23FLC GTPI +1994G

Cherry Crest Thats Neat

CAN 11432171 EX-91-3E-CAN 3* *RC
 6-02 2x 365d 37621 3.9 1481 3.4 1261
 Life: 5 Lacs 169344 4.3 7211 3.5 5866

Hylite Barbwire-Red-ET

CAN 9748330 Very Good-87 *TY *TV
 PTA -1118M -28F -24P 99R 4/22
 PTA +1.20T -.08UDC +.67FLC GTPI +1444G

Bluff-Ridge Atude Liz-Red

840 3013295120 Very Good-88 EX-MS @ 3-10

Damartini Attitude-Red-ET

66770680 Excellent-90 *TV *TL
 PTA -877M -62F -34P 99R 4/22
 PTA +.06T -.29UDC -.19FLC GTPI +1499G

Bluff-Ridge Secure Lady

141597513 Very Good-87 VG-MS @ 3-10
 2-04 2x 365d 25430 3.8 958 3.1 776



LOT 61

LEANE & JASON RICHARDSON
10769 MILLER RD
SOUTH WAYNE, WI 53587
608-330-1022

Gillette Windbrook-ETS

CAN 7816429 EX-97-CAN EXTRA'10 *TV *TL *TY
PTA -38M +17F +6P 99R 4/22
PTA -.8PL 3.17SCS -4.1PL 2.4%DCE
PTA +1.59T +.75UDC +1.57FLC 99R 4/22
GTPI +1983G

Bontz-Vic Durham Nancy

131568455 Excellent-91 EEEVE 3E
7-11 2x 364d 33140 3.7 1241
5-07 2x 365d 28410 3.8 1082 3.4 979
3-04 2x 365d 26200 4.0 1045 3.5 927
2-01 2x 365d 23000 4.4 1009 3.6 818
Life: 2149d 153930 4.0 6185 3.5 4231

BONTZ-VIC WNDBRK NAKITA-ET

840 3136361535
Born: March 2, 2021

Gillette Brilea F B I-ET

CAN 8209524 EX-94-CAN EXTRA '05 *TV *TL *TY
PTA +589M -2F +4P 99R 4/22
PTA +.01T -.60UDC -.32FLC GTPI +1766G

Gillette Blitz 2nd Wind-ET

CAN 7352248 VG-88-CAN 74*
2-02 3x 365d 39096 3.6 1422 3.0 1182

Regancrest Elton Durham-ET

2250783 Excellent-90 GM 8/01 *TR *CV *TL
PTA -1110M -73F -24P 99R 4/22
PTA +.88T +.50UDC +1.43FLC GTPI +1512G

Bontz-Vic Storm Natasha

126816329 Good Plus-81 @ 3-02
2-03 2x 359d 25300 4.1 1047 33.3 845

3rd Dam

Bontz-Vic Blackstar Nadine VG-85 VG-MS
3-03 2x 365d 33450 3.4 1124 3.1 1039

LOT 62

KATIE, AMBER & MITCHELL DAMMEN
W8296 PUDDLEDOCK RD
ARGYLE, WI 53504
608-543-3270

Woodcrest King Doc

840 3132417775 Excellent-90 GM 12/21 *TY *TV
PTA +1611M +71F +56P 99R 4/22
PTA +3.5PL 3.11SCS -1.5DPR 2.5%DCE
PTA +3.46T +2.27UDC +2.10FLC 99R 4/22
GTPI +2824G

Inwood-Hill Aftershock Siah

840 3126360730 Very Good-87 VG-MS @ 7-03
3-07 2x 365d 28520 3.3 942 3.1 873
6-03 2x 340d 26780 3.2 860 2.9 786
5-00 2x 311d 22820 3.5 794 3.1 700
2-06 2x 327d 20340 3.3 676 3.1 629
Life: 1445d 102560 3.3 3430 3.1 3138

INWOOD-HILL DOC SHINE

840 3249919018 99%RHA
Born: December 8, 2021

Morningview McC Kingboy-ET

72044077 Excellent-92 *TV *TL *TY *TD
PTA +903M +22F +23P 99R 4/22
PTA +1.96T +1.57UDC +.31FLC GTPI +2324G

WBC-ZBW Mack Daddy-ET

840 3012506777 Very Good-88
3-01 3x 365d 39560 3.3 1303 3.4 1355
1-11 3x 365d 37410 3.1 1154 3.2 1188

Mr Atlees Sht Aftershock-ET

65249839 Excellent-92 ST'12 *TV *TL *TY *TD
PTA -468M -23F -32P 99R 4/22
PTA +1.50T +1.16UDC +.54FLC GTPI +1665G

Inwood-Hill Laramie Sawyer

141134594 Good-79 @ 3-09
2-00 2x 361d 17010 3.6 605 3.3 569
3-02 2x 247d 13530 3.4 466 3.3 444

3rd Dam

Inwood-Hill Stephenie EX-90 EEEEEV
6-00 2x 365d 39600 3.2 1276 2.8 1122
Life: 2298d 179160 3.2 5663 2.9 5188



MISS MARCONI PHASHION EX-93 2E
3RD DAM OF LOT 63

LOT 63

ELENA, PEYTON & BRIA OLBRICH
AND JAXON BREWER
W723 COUNTY ROAD C
ALBANY, WI 53502
608-290-5830

Val-Bisson Doorman-ET

CAN 107281711 EX-90-CAN ST'16 *TV *TY
PTA -495M +12F +9P 99R 4/22
PTA +.5PL 2.66SCS -2.4DPR 2.7%DCE
PTA +2.47T +1.61UDC +.69FLC 99R 4/22
GTPI +2146G

Glenn-Ann Impress Phinesse

144172919 Very Good-88 EEEVV @ 4-01
2-01 2x 365d 29110 4.4 1293 3.6 1058

GLENN-ANN DOORMAN PHIZZ

144742088 99%RHA Very Good-85 VG-MS @ 2-11
Born: September 1, 2019
2-04 2x 305d 25590 4.2 1079 3.4 869

Fresh: February, 2022
Milking 138# 4.1% 3.2p on March test

De-Su 521 Bookem-ET

66636657 Excellent-90 GM 8/15 *TV *TL *TY *TD
PTA +831M +2F +31P 99R 4/22
PTA +.47T +.44UDC +.41FLC GTPI +2252G

Val-Bisson Shottle Imelda-ET

CAN 106173432 Excellent-94 10*
4-03 2x 365d 40505 3.8 1550 3.6 1455
6-08 2x 322d 32340 4.6 1483 3.9 1246

Monument Impression-ET

66382657 EX-93-CAN ST'13 GM 12/13 *TY *TL *TD
PTA +301M +2F +1P 99R 4/22
PTA +1.34T +.95UDC +.57FLC GTPI +2093G

Miss Baltimor Phashionista

141524847 Excellent-90 EEEVE @ 4-00
5-02 2x 365d 37780 4.0 1521 3.4 1278
3-00 2x 365d 41780 3.5 1474 3.6 1494
2-01 2x 316d 27770 3.4 950 3.4 943
Life: 1524d 147810 3.8 5564 3.4 5091

3rd Dam

Miss Marconi Phashion EX-93 EEEEE 2E GMD
4-05 2x 365d 51450 4.2 2151 3.4 1771
Life: 2151d 242040 3.8 9287 3.5 8395

4th Dam

Miss Goldwyn Phantastic EX-94 EEEEE 2E DOM
7-11 2x 365d 43790 4.3 1878 3.6 1591
Life: 2619d 233480 4.6 10732 3.6 8444

• 1st 150,000 Lb Cow, WI District 6 Show 2015

5th Dam

Wilcoxview BC Phinale EX-93 EEEEE 4E GMD
7-10 2x 365d 31330 4.7 1480 3.2 987
Life: 4250d 271490 5.0 13710 3.7 10010

6th thru 9th Dams

Lylehaven-Wood Sky Philo-ET EX-93 3E DOM
6-01 2x 365d 40530 4.1 1676 3.2 1281
Life: 1866d 139890 4.0 5634 3.3 4674

• Nom All-American 5-Year-Old 2000

• Grand Champion Western Fall National 2000

Lylehaven Star Philly-ET EX-91 EEEEE DOM
3-04 2x 365d 33740 3.7 1251 3.3 1102

• 1st Jr 2-Year-Old, Vermont State Show 1994

El-Dor Saber Pansy EX-95 3E GMD DOM
3-03 2x 365d 37200 4.1 1532 3.3 1246
Life: 1664d 143910 4.0 5753 3.3 4751

• Nom All-American 1990, 1991, 1993

• Grand Champion, Eastern States 1993

El-Dor Forcaster VG-88 VEEV DOM
5-08 2x 305d 21620 5.0 1088 3.8 824



JAS-K DIAMOND-B TWINKLE-RED EX-91
 DAM OF LOT 64

LOT 64

THOMAS & ELIZABETH KEARNS
 21542 THISTLE LN
 GAYS MILLS, WI 54631
 608-306-2201 JASON

TOMBETH STOP TRIPPIN-ET

840 3211638533 99%RHA
 Born: June 17, 2021

Riverdown Unstopabull-Red

CAN 11801450 *TY *TV
 PTA -405M -23F -23P 98R 4/22
 PTA +1.1PL 2.92SCS +1.0DPR 2.6%DCE
 PTA +2.29T +2.31UDC +1.86FLC 98R 4/22
 GTPI +2014G

Jas-K Diamond-B Twinkle-Red

840 3142070633 Excellent-91 EEVEE @ 3-07
 3-05 2x 365d 27800 4.0 1104 3.6 991
 2-01 2x 305d 17880 4.1 740 3.5 619
 • 2nd Jr 2-Year-Old, WI R&W Champ Show 2019
 • 10th Jr 2-Year-Old, International R&W Show 2019

Dymenthalm Mr App Avalanche-TW

CAN 11957107 *RC *CV *TL *TY *TD
 PTA -215M -5F -7P 99R 4/22
 PTA +3.78T +2.81UDC +2.23FLC GTPI +1994G

Cherry Crest Thats Neat

CAN 11432171 EX-91-3E-CAN 3* *RC
 6-02 2x 365d 37621 3.9 1481 3.4 1261
 Life: 5 Lacs 169344 4.3 7211 3.5 5866

Mr D Apple Diamondback

840 3013721049 Excellent-93 *RC *TV *TL *TY
 PTA -449M -25F -2P 99R 4/22
 PTA +2.43T +1.96UDC +1.44FLC GTPI +1861G

Jas-K Cappgain Tisha-Red-ET

73497811 Excellent-91 EEVEE @ 5-04
 4-02 2x 305d 23060 3.9 898 3.2 740
 2-01 2x 316d 19910 4.2 835 3.3 660
 3-02 2x 266d 19310 4.1 792 3.3 640

3rd Dam

Vande Shot Tiffany-Red-ET VG-88 VEEVV
 4-03 2x 267d 21830 4.7 1024 3.3 719

4th Dam

Vande Mutant Logan-Red VG-88 EEVVV
 4-04 2x 365d 28930 3.7 1084 3.3 960

• Junior All-American R&W Winter Yrlg 2007

5th Dam

Voight-Acres Laurier Linda VG-87 VG-MS *RC
 5-08 2x 365d 31970 4.3 1372 3.4 1100
 Life: 2108d 127360 4.2 5308 3.5 4423

6th Dam

Voight-Acres Rudolph Indy VG-88 VG-MS
 4-10 2x 365d 31300 3.2 1014 3.2 988
 Life: 1984d 157740 3.2 5056 3.2 4970

7th Dam

Voight-Acres Charles Cindy GP-82
 2-00 2x 293d 16220 3.9 635 3.3 528

8th Dam

Voight-Acres Mark Christina VG-85 VG-MS
 4-03 2x 365d 30150 3.8 1157 3.1 928
 Life: 3026d 211920 3.7 7893 3.2 6689



VANDE SHOT TIFFANY-RED-ET VG-88
5TH DAM OF LOT 65

LOT 65

JOHN & EVELYN HAMILTON
1380 HAMILTON RD
CUBA CITY, WI 53807
608-330-1223

Stantons Chief-ET

840 3129015989 *TY *TV A2/A2
PTA +630M +8F +16P 97R 4/22
PTA +.7PL 2.73SCS -.1DPR 3.1%DCE
PTA +2.07T +2.29UDC +.44FLC 95R 4/22
GTPI +2281G

Hill-Ton Salvatore Steph

840 3142484668 Very Good-85 VG-MS @ 4-00
3-01 2x 365d 48830 3.3 1627 3.1 1527
2-00 2x 317d 33860 3.0 1008 3.2 1072

HILL-TON CHIEF STEPHANIE

840 3208253259 99%RHA
Born: February 9, 2020
Fresh: January 22, 2022
Milking 107# SCC: 66 on March test
Bred: April 3, 2022 to Brenland Denver (sexed)

Stantons High Octane-ET

CAN 11696704 EX-93-CAN ST'17 *TY *TV
PTA +1071M +9F +14P 99R 4/22
PTA +2.43T +2.18UDC +.57FLC GTPI +2132G

RockyMountain Uno Cheyenne-ET

CAN 11445880 VG-85-2YR-CAN 14*
3-09 2x 365d 33918 4.0 1371 3.4 1155
2-02 2x 365d 32386 4.5 1462 3.4 1111

Mr Salvatore RC-ET

840 3129037884 *RC *TY *TV
PTA +1586M +36F +30P 99R 4/22
PTA +1.56T +1.15UDC +1.28FLC GTPI +2565G

Hill-Ton Silver Star

840 3128186957 Very Good-8 EX-MS @ 4-11
4-01 2x 346d 48510 3.4 1647 3.3 1579
3-00 2x 330d 34760 3.5 1224 3.3 1139
2-00 2x 292d 26070 4.4 1150 3.3 857
Life: 996d 112360 3.7 4161 3.3 3685

3rd Dam

Dorsland Day Sunset-Red-ET VG-87 GMD
6-02 2x 365d 49340 3.0 1497 3.1 1522
Life: 2014d 239380 3.3 7952 3.1 7379

4th Dam

Jas-K Guthrie Tart-Red-ET EX-90 EEEVE 2E
2-00 2x 365d 23620 4.7 112 3.8 897

5th Dam

Vande Shot Tiffany-Red-ET VG-88 VEEVV
4-03 2x 267d 21830 4.7 1024 3.3 719

6th Dam

Vande Mutant Logan-Red VG-88 EEVVV
4-04 2x 365d 28930 3.7 1084 3.3 960

• Junior All-American R&W Winter Yrlg 2007

7th Dam

Voight-Acres Laurier Linda VG-87 VG-MS *RC
5-08 2x 365d 31970 4.3 1372 3.4 1100
Life: 2108d 127360 4.2 5308 3.5 4423

8th thru 10th Dams

Voight-Acres Rudolph Indy VG-88 VG-MS
4-10 2x 365d 31300 3.2 1014 3.2 988
Life: 1984d 157740 3.2 5056 3.2 4970

Voight-Acres Charles Cindy GP-82
2-00 2x 293d 16220 3.9 635 3.3 528

Voight-Acres Mark Christina VG-85 VG-MS
4-03 2x 365d 30150 3.8 1157 3.1 928
Life: 3026d 211920 3.7 7893 3.2 6689

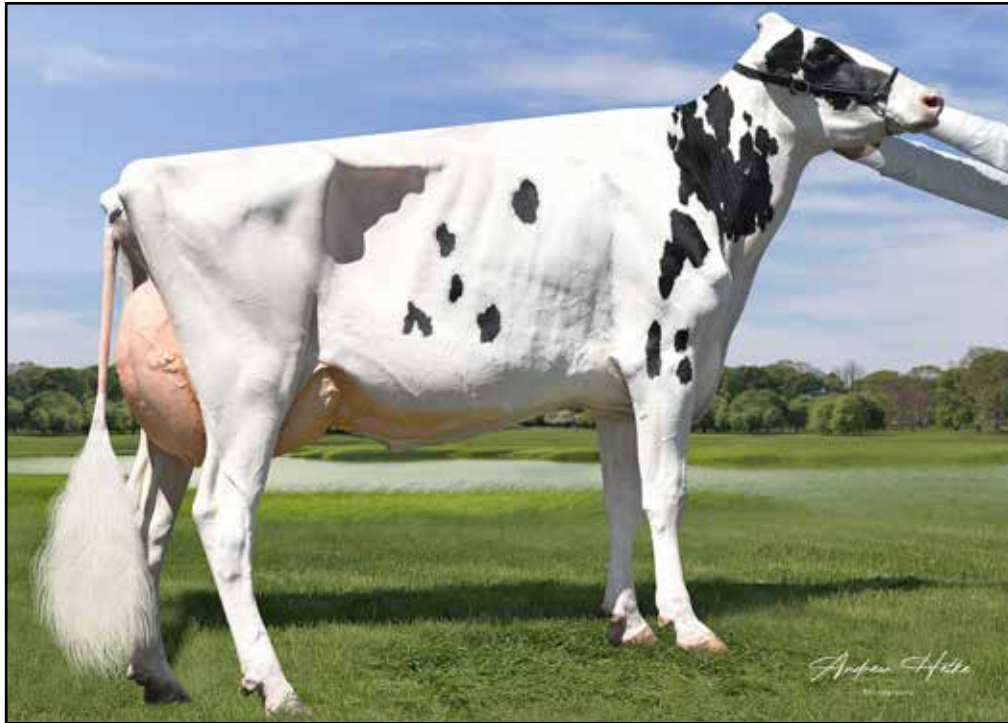

NEHLS-VALLEY IMAC SECRET EX-92
DAM OF LOT 66

1st Senior 3-Year-Old, WI District 8 Show 2021

LOT 66

SHAWN NEHLS
 N3365 LEVEL VALLEY RD
 HUSTISFORD, WI 53084
 920-263-9923

NEHLS-VALLEY WAR SIREN

Registration pending
 Born: March 7, 2022

Mr Blondin Warrior-Red-ET

840 3139655530 99%RHA *TY *TV
 PTA -554M -12F -10P 93R 4/22
 PTA -2.3PL 2.90SCS -2.5DPR 3.2%DCE
 PTA +3.59T +2.29UDC +1.68FLC 88R 4/22
 GTPI +1947G

Nehls-Valley Imac Secret

840 3145477750 Excellent-92 EEEVE @ 3-11 *RC
 3-02 2x 309d 30710 3.9 1186 3.4 1031
 2-01 2x 330d 25550 4.1 1039 3.4 877
 • 1st Senior 3-Year-Old, WI District 8 Show 2021

Dymenthalm Mr App Avalanche-TW

CAN 11957107 *RC *CV *TL *TY *TD
 PTA -215M -5F -7P 99R 4/22
 PTA +3.78T +2.81UDC +2.23FLC GTPI +1994G

Triplecrown-JW Door Wisp-ET

840 3128860372 VG-85-CAN
 3-03 2x 365d 35587 4.0 1424 3.5 1246
 2-01 2x 310d 17068 4.0 688 3.5 589

Farnear Apples Imac-ET

840 3126775147 *RC *TY *TV
 PTA +362M -20F +1P 95R 4/22
 +1.68T +1.86UDC +.17FLC GTPI +1951G

Nehls-Valley Snowflakes-Red

840 3131912397 Good Plus-83 @ 3-09
 3-01 2x 327d 23620 4.0 940 3.5 821
 2-01 2x 294d 20380 3.9 799 3.4 694

3rd Dam

Nehls-Valley Sugarland-Red EX-90 EVEVE
 4-09 2x 357d 26620 3.7 984 3.4 902

4th Dam

Nehls-Valley Shedaisy-Red VG-88 EEVWV
 3-08 2x 365d 24650 3.9 952 3.3 810

5th Dam

Nehls-Valley RU Shania-Red VG-88 VEVVV
 5-06 2x 365d 26680 3.9 1042 3.4 896
 Life: 1673d 107010 3.9 4217 3.3 3561



CLEAR-I LADD NEVAEH-RED EX-90
DAM OF LOT 67

Nominated Junior All-American R&W Summer Yearling 2018

LOT 67

LEVI MARTIN
 1080 UNION ST
 PLATTEVILLE, WI 53818
 815-482-0706

FEMALE

Registration pending
 Born: March 22, 2022

Mr Stone-Front Reeve-Red-ET

840 3136877210 Very Good-86 *TY *TV
 PTA +485M +49F +32P 94R 4/22
 PTA +2.9PL 2.74SCS +1.1DPR 2.4%DCE
 PTA +1.40T +.97UDC +.32FLC 88R 4/22
 GTPI +2576G

Clear-I Ladd Nevaeh-Red

840 3134297523 Excellent-90 EX-MS @ 4-07 *PO
 • Nom Jr All-American R&W Summer Yearling 2018

Mr Salvatore RC-ET

840 3129037884 *RC *TY *TV
 PTA +1586M +36F +30P 99R 4/22
 PTA +1.56T +1.15UDC +1.28FLC GTPI +2565G

Y-Whisper Silver Regal-ET

840 3130641761 Very Good-87 *RC
 2-03 3x 365d 37990 3.3 1249 3.1 1162

Tiger-Lily Ladd P-Red-ET

69405976 Excellent-91 *PC *TV *TL *TY *TD
 PTA -1399M -14F -13P 99R 4/22
 PTA +1.29T +.88UDC +.34FLC GTPI +2074G

WI Fischerdale Nativity-Red

142219494 Excellent-90 EVEVE @ 6-01
 7-00 3x 365d 38550 3.9 1499 3.4 1303
 5-07 3x 365d 32890 4.5 1476 3.4 1132
 4-07 3x 292d 29180 4.7 1362 3.3 951
 Life: 1820d 153380 4.3 6632 3.4 5259

3rd Dam

Scenic-Edge Noel-Red-ET VG-86

6-00 2x 302d 24160 4.1 995 3.5 834
 Life: 1b534d 117900 4.2 4915 3.4 4059

4th Dam

Howard-Home Rmk Jena-Red-ET VG-86

2-03 3x 365d 27300 4.2 1172 3.3 888

5th Dam

Howard-Home Promotion Joy-Red EX-90 EVEC

4-08 2x 316d 25010 3.9 981 3.0 750

6th Dam

Howard-Home Caveman Joy-Red VG-87

6-06 2x 305d 23370 3.8 895 2.9 684

Life: 2393d 160620 3.9 6233 3.1 4942

7th Dam

Howard-Home Jetstar Jamie VG-85

3-08 2x 305d 21290 3.1 661



KENMORE SNOWANGEL RAE-ET EX-90
 DAM OF LOT 68



OUR-FAVORITE SHNAZZY RAE-ET VG-88
 2ND DAM OF LOT 68

LOT 68

PETE MEYER
 236 WALWORTH ST
 DARIEN, WI 53114
 262-949-2895

FEMALE *RC

Registration pending
 Born: March 3, 2022

Avant-Garde-I Latenite-P-Red

CAN 13507027 *PC *TY *TV A2A2
 PTA +1033M +26F +25P 80R 12/21
 PTA +.1PL 3.02SCS -.9DPR 2.6%DCE
 PTA +3.16T +1.94UDC +1.06FLC 78R 12/21
 GTPI +2382G

Kenmore Snowangel Rae-ET

141454791 Excellent-90 EEEVV *RC *TY
 3-09 2x 365d 30890 4.3 1321 3.2 993
 2-01 2x 305d 24270 4.4 1061 3.7 893
 5-03 2x 365d 24240 3.9 948 3.6 862
 Life: 1576d 108100 4.1 4455 3.5 3776

Coomboona Zipit Mirand-PP

AUS 1993596 *RC *PP *TY *TV A2/A2
 PTA +750M +29F +13P 90R 4/22
 PTA +2.81T +2.26UDC +.57FLC GTPI +2352G

Liddleholme Lotto-ET

840 3138274632 VG-85-CAN *RC
 3-01 2x 365d 31987 4.1 1303 3.4 1085
 4-06 2x 148d 14464 4.1 597 3.2 463 RIP

Flevo Genetics Snowman-ET

NLD 388965513 GM 12/14
 PTA +1433M +23F +37P 99R 4/22
 PTA +.30T -.22UDC +.40FLC GTPI +2108G

Our-Favorite Shnazzzy Rae-ET

139920383 Very Good-88 VG-MS *RC
 5-03 2x 305d 27770 3.7 1023 3.3 916

3rd Dam

Scientific Gold Dish Rae-ET EX-90 DOM *RC
 6-10 3x 365d 44700 3.8 1717 3.0 1363
 Life: 1145d 110650 4.1 4586 3.4 3742

4th Dam

Scientific Debutante Rae-ET EX-92 GMD DOM RC
 2-02 2x 365d 32930 4.4 1440 3.4 1132
 • All-American 4-Yr-Old Cow 2005

4th Dam

Scientific Jubilant Rae-ET EX-90 DOM RC
 5-11 2x 365d 38880 4.1 1608 3.6 1403
 Life: 1394d 117590 4.0 4707 3.6 4242

5th Dam

C Hanoverhill Tony Rae EX-96 3E GMD DOM
 6-11 2x 365d 40220 4.1 1661 3.3 1331
 Life: 2247d 166396 4.1 6904 3.4 5612

Next four dams EX back to EX-97 Roxy!

C Hanoverhill TT Roxette-ET EX-94 2E GMD
 10-0 3x 365d 35040 4.3 1519 3.0 1063
 Life: 2104d 164789 4.1 6760 3.1 3587

Mil-R-Mor Roxette EX-CAN 30*
 7-01 2x 365d 24531 4.7 1153
 Life: 6 Lact 121418 4.7 5728

C Glenridge Citation Roxy EX-97 4E GMD 6*
 Life: 3620d 209784 4.5 9471

C Norton Court Model Vee EX-90 6*
 Life: 4183d 218629 3.9 8581

• All-American Produce of Dam 1977, '78, '79



KCCK JORDY RACHEL EWL-RED EX-91
DAM OF LOT 69

Junior All-American R&W Summer Junior 2-Year-Old 2020

LOT 69

ERIC LANG
 1842 400TH ST
 BROOKLYN, IA 52211
 641-990-6977

Farnear Altitude-Red-ET

840 3128013348 *TY *TV
 PTA +244M +16F +20P 96R 4/22
 PTA -2.0PL 2.96SCS -2.1DPR 3.2%DCE
 PTA +3.07T +2.66UDC +1.76FLC 95R 4/22
 GTPI +2257G

KCCK Jordy Rachel Ewl-Red

840 3149233465 Excellent-91 VEVEE @ 3-07
 2-00 2x 289d 22640 3.3 736 2.9 654
 • Jr All-American R&W Summer Jr 2-Year-Old 2020
 • Nom All-American R&W Summer Jr 2-Yr-Old 2020

KCCK ALT RITA EWL-RED

840 3215529056 99%RHA
 Born: June 4, 2021

Mr LR EDG Arvis 18196-ET

840 3125201960 *RC *TY *TV
 PTA -496M +9F +3P 97R 4/22
 PTA +1.97T +2.19UDC +1.40FLC GTPI +2177G

Farnear TBR Aria Adler-ET

72437575 Excellent-96 2E
 5-11 2x 365d 38770 4.1 1608 3.4 1335
 • All-American Lifetime Production Cow 2021

Cycle McGucci Jordy-Red

840 3131666411 *CV *TY
 PTA -1152M -26F -44P 99R 4/22
 PTA +3.05T +2.27UDC +3.26FLC GTPI +1698G

Golden-Oaks O Raging-Red

840 3127359616 Very Good-87 VG-MS @ 5-05
 4-00 2x 365d 35240 2.8 972 3.1 1106
 5-02 2x 365d 34250 2.9 1007 3.2 1095
 2-00 2x 311d 21850 3.0 647 3.0 654
 Life: 1403d 120010 3.0 3559 3.1 3756

3rd Dam

Golden-Oaks All Rage-Red-ET VG-87 VEVVV

4th Dam

Windsor-Manor Reva-Red-ET EX-94 EEEEE 2E

6-02 3x 365d 37860 3.7 1406 3.5 1310
 Life: 1271d 114960 3.7 4276 3.4 2343

5th thru 12th Dams

Windsor-Manor Rubn Ruby-Red EX-94 EEEEE 4E

7-00 2x 365d 37290 3.4 1252 3.1 1143
 Life: 2778d 214230 3.4 7265 3.0 6438

• HM All-American R&W Jr 3-Year-Old 2003

Windsor-Manor Kemview Reddy VG-85 VG-MS

1-11 2x 365d 20190 4.6 931 3.2 652

MD-Gaywinds Factor Kris-Red VG-86 VVVVV

2-01 2x 365d 20360 4.4 898 3.3 674

Peaceful-Meadows Kristen-ET VG-85

2-06 2x 296d 20020 3.7 746 2.9 579

Dream&Do Cleitus Kasey EX-91 EEVE GMD DOM

4-08 2x 365d 36960 4.8 1783 3.2 1178

Life: 1618d 111750 4.7 5197 3.3 3681

Burket-Falls Senic-ET VG-87 VG-MS DOM *RC

7-11 2x 365d 26110 5.1 1321 3.1 810

Burket-Falls Magnetic Susette EX-90 VEEV GMD

8-02 2x 365d 31336 3.4 1060 2.6 819

Life: 2814d 180106 3.5 6275

Burket-Falls Elevation Sophia EX-93 4E GMD

8-01 2x 365d 27799 4.2 1177 2.9 803

Life: 3913d 241534 4.1 10022



WILLOWS-EDGE BARB MERYL VG-88
 MATERNAL SISTER TO 2ND DAM OF LOT 70

LOT 70

BONNIE VAN DYK
 931 140TH AVE
 NEW RICHMOND, WI 54017
 715-220-6612

Blondin Luxor-Red

CAN 111239184 *TY *TV
 PTA -346M -28F -10P 82R 4/22
 PTA -1.9PL 3.11SCS -2.3DPR 3.2%DCE
 PTA +2.70T +2.06UDC +1.29FLC 80R 4/22
 GTPI +1812G

Willows-Edge GD More

840 3137150813 Excellent-91 EEEEE @ 5-04
 4-01 2x 286d 25410 3.9 997 3.1 785
 3-01 2x 315d 25880 3.3 857 3.1 808
 1-11 2x 365d 22580 3.4 773 3.3 743

WILLOWS-EDGE LUX MORETIME

840 3239141919 99%RHA *RC
 Born: December 1, 2021

Riverdown Unstopabull-Red

CAN 11801450 *TY *TV
 PTA -405M -23F -23P 98R 4/22
 PTA +2.29T +2.31UDC +1.86FLC GTPI +2014G

Blondin Diamondback Luxury-Red

CAN 109951637 VG-85-CAN
 2-03 2x 333d 22663 4.3 972 3.4 777
 3-04 2x 247d 17798 4.3 772 3.7 659

Heavenly Golden Dreams-ET

GBR 642262 *TV *TL
 PTA -1485M -21F -38P 99R 4/22
 PTA +1.64T +1.51UDC +.67FLC GTPI +1770G

Willows-Edge Destry Morey

840 3014316205 *RC

Maternal sister to Morey

Willows-Edge Barb Meryl-Red VG-88

• 3rd Senior 2-Year-Old & BU, Mexican National
 Holstein Show 2015

3rd Dam

Willows-Edge Ad Mystery-Red VG-87 VVVVV

3-01 2x 310d 26600 3.5 944 3.2 838

4th Dam

Willows-Edge Outside Miz-ET EX-90 EEVVE *RC

4-00 2x 333d 24500 4.5 1112 3.1 762

Life: 1632d 114120 4.1 4671 3.1 3546

5th Dam

Willows-Edge BJ Mission-Red EX-90 EEEVE 3E

11-7 2x 365d 26180 4.2 1106 3.0 797

Life: 3392d 208260 4.0 8425 3.2 6619

6th Dam

BLS Triple Threat Maddie VG-88 VEEV

5-11 2x 365d 29940 4.3 1297 3.2 951

Life: 1765d 110280 4.3 4691 3.2 3557

7th Dam

Dix Southland Millie EX-90 EEEVE 2E

9-10 2x 365d 23640 3.5 820 3.1 723

Life: 2976d 171240 3.5 6026 3.1 4120

8th Dam

Dix King Mickey VG-85 VVVV

5-10 2x 305d 21450 3.7 785 3.1 658

9th Dam

Fondon Penn-Gate Molly VG-87 VVVV

7-03 2x 305d 20080 4.0 794

Life: 3399d 177880 3.8 6717



COBEQUID SPUMANTES BEAUTE EX-96 3E
3RD DAM OF LOT

Reserve All-American 5-Year-Old 2004

LOT 71

BRANDON FERRY
W2650 HARVESTORE RD
HILBERT, WI 54129
608-335-8861

FER-CREST BOOZER-RED

840 3229171475

Born: December 1, 2021

Scientific B Defiant-ET

141123484 Very Good-87 *RC *TY *TV
PTA +55M -52F -14P 99R 4/22
PTA -1.3PL 3.20SCS -2.8DPR 3.3%DCE
PTA +2.69T +1.76UDC +.95FLC 99R 4/22
GTPI +1654G

Fer-Crest Hells Bells

840 3151769099 Very Good-85 VG-MS @ 3-05 *RC
3-02 2x 279d 23119 5.5 1280 3.5 820
2-02 2x 287d 19721 4.8 953 3.6 708
4-02 2x 92d 8490 4.8 409 3.4 289 RIP

Regancrest S Braxton-ET

61898423 Excellent-95 *TY *TV
PTA +640M -34F -14P 99R 4/22
PTA +1.76T +.17UDC +.22FLC GTPI +1401G

Scientific Gold Dior Rae-ET

138328405 Excellent-92 EEEEE DOM *RC *CV
4-02 2x 365d 31910 4.7 1495 3.4 1099
2-02 2x 365d 31900 4.7 1484 3.7 1172

Tiger-Lily Ladd P-Red-ET

69405976 Excellent-91 *PC *TV *TL *TY *TD
PTA -1399M -14F -13P 99R 4/22
PTA +1.29T +.88UDC +.34FLC GTPI +2074G

Fer-Crest Armani Batavia-ET

840 3131526604 Excellent-91 EEEEE 2E
4-11 3x 305d 30310 5.0 1520 3.6 1088
3-08 3x 361d 27040 5.0 1352 3.8 1039
2-05 2x 305d 20620 5.2 1078 3.8 786

3rd Dam

Cobequid Spumantes Beauty EX-96 EEEEE 3E 9*

7-10 2x 305d 34864 4.3 1523 3.1 1035
Life: 1684d 138096 4.3 5953 3.4 4637

- Reserve All-American 5-Year-Old 2004
- Reserve All-Canadian Junior 2-Year-Old 2001

4th Dam

Cobequid Stardust Beau VG-85-5YR-CAN

4-10 2x 342d 26808 37 990 3.1 826

5th Dam

Cobequid Tiger Cat Beaute EX-CAN-5E 3*

4-04 2x 325d 29092 3.3 970 2.9 838
Life: 2112d 149484 3.2 4830 3.0 4463

6th Dam

Cobequid Mark Beauty VG-85-CAN

6-11 2x 305d 23316 3.8 880 2.8 648

7th Dam

Cobequid Moon Beauty VG-85-CAN 2*

6-08 2x 305d 21495 3.5 743 2.7 582



TRENT-WAY DES DYNAMITE-RED EX-93
 PATERNAL 2ND DAM OF LOT 71



JEFFREY-WAY FORMAT TATE-ET EX-93 2E
 5TH DAM OF LOT

LOT 72

TRENT & KELSEY HENDRICKSON
 N9401 TYVAN RD
 BLANCHARDVILLE, WI 53516
 608-712-2638

TRENT-WAY TREAD

840 3149589980 Very Good-85 VG-MS @ 3-01
 Born: September 8, 2018
 2-05 2x 348d 22420 3.4 772 3.3 741
 Fresh: March 21, 2022

Mr D Apple Diamondback

840 3013721049 Excellent-93 *RC *TV *TL *TY
 PTA -449M -25F -2P 99R 4/22
 PTA +2.43T +1.96UDC +1.44FLC GTPI +1861G

Trent-Way Des Dynamite-Red

142105588 Excellent-93 EEEEE
 4-00 2x 365d 31640 2.7 869 3.2 1004
 Life: 1276d 110380 2.9 3152 3.1 3426

Eclipse Atwoods Archrival-ET

AUS 1786521
 PTA -768M -12F -28P 99R 4/22
 PTA +2.50T +1.76UDC +.87FLC GTPI +1655G

Jeffrey-Way Ex Treme

141968630 Excellent-92 EEEEE @ 5-04
 3-10 2x 342d 35240 3.7 1290 3.2 1121
 2-11 2x 308d 32080 3.4 1079 3.2 1038
 Life: 1241d 117090 3.7 4373 3.2 3753

Trent-Way Dude

840 3135768397 Very Good-87 *RC
 PTA -177M -38F -4P 84R 4/22
 PTA -2.8PL 3.20SCS -3.0DPR 3.3%DCE
 PTA +1.93T +1.34UDC +.34FLC 82R 4/22
 GTPI +1663G

Trent-Way Trebel

840 3135768360 Very Good-87 VG-MS @ 3-10
 2-05 2x 365d 30410 3.4 1022 2.9 891

3rd Dam

Jeffrey-Way Alex Tayceena VG-87 VEVV
 3-06 2x 365d 36640 3.7 1365 3.1 1148

4th Dam

Jeffrey-Way Tayce-ET VG-87 VG-MS
 2-00 2x 337d 24530 4.1 1002

5th Dam

Jeffrey-Way Format Tate-ET EX-93 2E GMD DOM
 4-08 2x 365d 38680 4.4 1712 3.1 1201
 Life: 1396d 121630 4.1 5011 3.1 3765

6th Dam

Jeffrey-Way Luke Tripoli-ET EX-93 3E GMD DOM
 8-02 2x 365d 34300 4.0 1382 3.0 1032
 Life: 1745d 123300 4.1 5037 3.2 3917

7th Dam

Jeffrey-Way Mascot Tina-ET EX-91 3E GMD
 8-02 2x 365d 44220 4.1 1796 3.1 1385
 Life: 2394d 174650 4.1 7098 3.4 5992

7th Dam

Jeffrey-Way Mark Trudy EX-91 3E GMD DOM
 5-09 2x 365d 42970 3.3 1439 3.1 1344
 Life: 2623d 213500 3.6 7708 3.3 7097

9th Dam

Jeffrey-Way Bell Tiffany VG-88 VEVV DOM
 4-07 2x 365d 36110 3.2 1162 3.4 1216
 Life: 3171d 262180 3.1 8172 3.3 8760

Next three dams VG & EX

Thank You to Our Sale Sponsors!



NATURAL CHEESES

Produced by Klondike Cheese Co.



Thank You to Our Sale Sponsors!



Klitzman Seed, LLC



Hoesly's
MEATS

Thank You to Our Sale Sponsors!



Dairy Farmers of America





HOLSTEIN ASSOCIATION TERMS AND CONDITIONS FOR PUBLIC SALES

EFFECTIVE MARCH 2, 1996 - Amended October 1, 1997, June 28, 2000, June 23, 2002, and March 26, 2010

TERMS: The terms of the sale are cash unless arrangements are made prior to the sale or are printed in the sale catalog. Only when the above conditions are met will the buyer be entitled to the warranties listed below. In no case will animals be released unless settlement is made with the clerk of the sale.

RESPONSIBILITY: The seller, buyer, and manager of this sale are obligated to comply with the provisions of these terms and conditions.

EXPORT SALES: Buyer assumes all responsibility for health tests required by the importing country.

BIDS: The highest bidder is the buyer. Bidding parties or their agents are responsible for all bids placed. Every animal or lot presented for bidding is pledged to absolute sale. In case of dispute, the animal or lot will again be put up for advance bids, and if there is no advance bid, the animal or lot will be sold to the person the auctioneer accepted the last bid from. In case two or more claim the bid, the auctioneer will indicate the party whose bid he recognized. Other claimants will be given an opportunity to increase the bid and bidding will be restricted to the two or more claimants.

BY-BIDDING: Bidding directly or indirectly by the sole owner of any animal or lot is prohibited unless the intention to bid is disclosed specific to each animal in the catalog and announced when the animal enters the ring. Bidding by any member of a partnership, syndicate, or other entity having an ownership interest in an animal or lot is permitted.

TRANSFER OF OWNERSHIP: For all Registered HolsteinsSM, the transfer of ownership to the buyer will be recorded on the records of Holstein Association USA and a certificate of registration showing that transfer of ownership will be provided to the buyer free of charge. For embryos, the transfer of ownership to the buyer will be recorded on the records of Holstein Association USA free of charge to the buyer.

RISK: All animals located at sale site are at the purchaser's risk as soon as struck off, but will be cared for free of charge for a maximum of 24 hours following the end of the sale.

WARRANTIES:

- 1) Each consignor warrants clear title to the animal or lot, and the right to sell same.
- 2) To the best of the seller's knowledge, each animal is sound and healthy in every respect and embryos have been recovered, processed, frozen, transferred and graded in keeping with IETS recommendations unless otherwise noted in the catalog or announced from the auction stand. Every precaution will be taken to represent the physical condition of each lot exactly as is known. Examination of all purchases should be made immediately after the purchase and before the close of the sale, and if found not to be as represented, complaint must be reported to the sale management before the close of the sale. In the event no complaint is filed, it is understood that the buyer assumes full ownership in the case of animals at sale site together with all risks, after which no representations of the seller can be challenged through the sale management. Heifers that never calved are in no way guaranteed as to the condition of their udders following calving.
- 3) **Breeding Warranty**
The seller guarantees all animals to be breeders, but not beyond the purchase price, with the following understanding:
 - a. Males - Should any bull after reaching the age of fourteen months fail to prove a breeder after being used for two months on cows or heifers known to be breeders, the matter shall be reported in writing to the seller within three months of the sale date. The report must include the animal's examination record, a written statement of treatment, and a statement of the animals' inability to breed,

by a licensed veterinarian. The seller has the option to refund the purchase price or make other settlement that is satisfactory to the buyer. In either case the rights of ownership of the animal return to the seller. The seller makes no guarantees with respect to the ability to freeze semen.

- b. Females - All females are guaranteed to be breeders with the exception of:
 1. Cows over 7 years of age when sold;
 2. Cows and/or heifers carrying a pregnancy that is the result of an embryo transfer.

Report of a non-breeder must occur in writing within 3 months of the date of sale or before the animal reaches 21 months of age and must be submitted to the seller. The report must include the animal's examination record, a written statement of treatment, and a statement of the animals' inability to breed, by a licensed veterinarian. The seller has the option to refund the purchase price or make other settlement that is satisfactory to the buyer. In either case the rights of ownership of the animal return to the seller.

Females bred when sold and pronounced in calf are presumed to be pregnant but pregnancy is not guaranteed unless so announced. The seller makes no warranty that pregnant cows will deliver calves or that they will carry calves full term.

- c. If, after the sale, embryos or oocytes are recovered from a female or an attempt is made to superovulate her, this negates the breeding warranty unless there is a separate written agreement between buyer and seller.

SHIPPING: Assistance will be given in arranging shipping of the animals after the sale. All costs, risks and responsibility will be borne by the purchaser.

PEDIGREE INFORMATION: All production, classification, type and production summaries are current. Only information recorded on Holstein Association USA pedigrees is used. Any production or classification records supplied by the seller or consignor will be properly identified as provided by owner. Records in progress are identified as such.

GENOMIC INFORMATION: If genomic information on the animal or embryo is available, it must be dated and disclosed at or before the time of sale.

EMBRYO TRANSFER: All registered animals that have resulted from embryo transfer are identified with one of the following suffixes in the name: ET, ETS (from split embryo), or ETN (from nuclear transfer). If unregistered, the appropriate technology will be identified. Donor dams are identified.

HEALTH WARRANTY: The seller will provide an official health certificate to the buyer for each animal showing the results of all health tests made in preparation for this sale as required by the state where the cattle reside. Other health tests completed for this sale will be disclosed.

ERRORS: The material in this catalog has been carefully edited. If any errors or omissions are discovered, they will be announced. Such announcements take precedence over that printed in this catalog.

ACCIDENT: The sale management, the consignors, and the owner of the grounds will not be responsible in any case for the condition of the grounds or the behavior of the animals and disclaim any liability in the event of personal accident or property loss.

LIMITATIONS OF WARRANTIES: Warranties contained herein, unless terminated earlier, will cease upon the resale of an animal.

LIVE INTERNET BIDDING AT

www.cowbuyer.com



- View/bid online in Real Time
- Registration is required. Please register at least one (1) hour prior to sale time at www.cowbuyer.com
- High Speed Internet is required. Slower speed will not permit you to bid and keep pace in real time.
- Terms: Purchasing online constitutes a legal contract and promise for payment of purchases. All purchases must be paid within ten (10) days of sale date and prior to load out or delivery of cattle purchased.
- Cowbuyer.com is a service provider and is not responsible for the activity or inactivity of any technology, internet connection at the sale site or connection and technology of the bidders.
- For iPad, iPhone or android users be sure to download the COWBUYER App to utilize mobile bidding.

For questions or information, contact:

Aaron Ray Tompkins – 336/363-4639, atompkin@vt.edu

Index

ANDERSON, ANTHONY & JANEAN, MONROE, WI	44	MAHLKUCH, JEFF & TERRI, JUDA, WI	48
BOLLIG, DAVID & MARILYN, BELLEVILLE, WI	46	MAIER, MICHAEL, STITZER, WI	7
BRESSNER & MULDERINK, FAIRBURY, IL.....	30	MARTIN, LEVI, PLATTEVILLE, WI.....	67
BREUCH, MEGAN & ZANE, STOUGHTON, WI.....	52	MCCULLOUGH, CHRIS, JUDA, WI	53
CLELAND, JASON, CLINTON, WI	24	MEYER, PETER & DEBORAH, DARIEN, WI	68
CROWLEY, HUNTER, OMRO, WI.....	31	MILKSOURCE LLC, KAUKAUNA, WI	12
DAMMEN, KATIE, AMBER & MITCHELL, ARGYLE, WI.....	62	MILLER, LEXA, MT. HOREB, WI.....	49
DAMMEN, TRAVIS, ARGYLE, WI	56	MOEDE, MEGAN, ALGOMA, WI.....	2
DEBUHR, WAYNE, SUN PRAIRIE, WI.....	59	NEHLS, SHAWN, HUSTISFORD, WI	66
FERRY, BRANDON, HILBERT, WI.....	71	NEVIL, TROY, JUDA, WI.....	41
FLANNERY, BRANDON, ARGYLE, WI	33	OLBRICH & BREWER, ALBANY, WI.....	63
GLENN-ANN HOLSTEINS, ALBANY, WI	11, 51	OPPREICHT, THOMAS, EASTMAN, WI.....	23
GOLDEN OAKS FARM, WAUCONDA, IL	28	OPPREICHT, WILLIAM, EASTMAN, WI	9
HAMILTON, CHARLES, CUBA CITY, WI.....	47	OPSAI, JOSEPH, BLUE MOUNDS, WI	29
HAMILTON, JOHN & EVELYN, CUBA CITY, WI.....	65	RED CARPET & MAKAMOOV GENETICS KIRKLAND, IL.....	27
HASS ACRES LLC, EVANSVILLE, WI	38, 45	RED VELVET GENETICS, KIRKLAND, IL.....	26
HEINSOHN, JOHNATHAN, KIRKLAND, IL.....	25	REUTER DAIRY INC., PEOSTA, IA	14
HENDRICKSON, JEFFREY, KATE & BROOKS, BELLEVILLE, WI ...	4	RICHARDSON, LEANE & JASON, SOUTH WAYNE, WI.....	61
HENDRICKSON, TRENT & KELSEY, BLANCHARDVILLE, WI ..	72	RIEDEL, TAYLOR & MIRANDA, PARDEEVILLE, WI	32
HILROSE DAIRY INC, SHERWOOD, WI	6	RK GENETICS, NEW GLARUS, WI.....	19
HOESLY, JAKE, BRODHEAD, WI	5	SARBACKER, ELIZABETH, VERONA, WI	50
HOESLY, PAUL, NEW GLARUS, WI.....	55	SIEMERS HOLSTEIN FARMS INC.....	8
JAMES, JASON & LEAH, MINERAL POINT, WI.....	32, 33	STEFFENHAGEN, KELSI, DARLINGTON, WI.....	60
KAMPHUIS FARMS LLC, BRANDON, WI.....	13	THOMPSON, RICK, DARLINGTON, WI	36, 42
KAMPS, REGGIE & KRISTY, DARLINGTON, WI.....	21	VAN DYK, BONNIE, NEW RICHMOND, WI	70
KEARNS, TOM & ELIZABETH, GAYS MILLS, WI.....	1, 64	VANDOSKE, BRIANNE, BROOKLYN & REID, CLEVELAND, WI...3	
KINYON, MARTIN, LONE ROCK, WI.....	16, 17	VOEGELI, BRIAN, MONTICELLO, WI.....	40
KOEBEL, GRETA, POPLAR GROVE, IL.....	22, 37	VOSBERG, MARISSA, MONROE, WI.....	43
KRESS, OWEN & KENDYLL, NEWTON, WI	18	WEIDNER, DANIEL, PLOVER, WI.....	15
LANG, ERIC, BROOKLYN, IA.....	10, 39, 69	WITTMUS, TAYLOR, VALDERS, WI.....	20
LARSON ACRES, EVANSVILLE, WI.....	57, 58		
LOEHR, ADELLA & AINSLEY EDEN, WI.....	54		

