

VIERRA

DAIRY FARMS

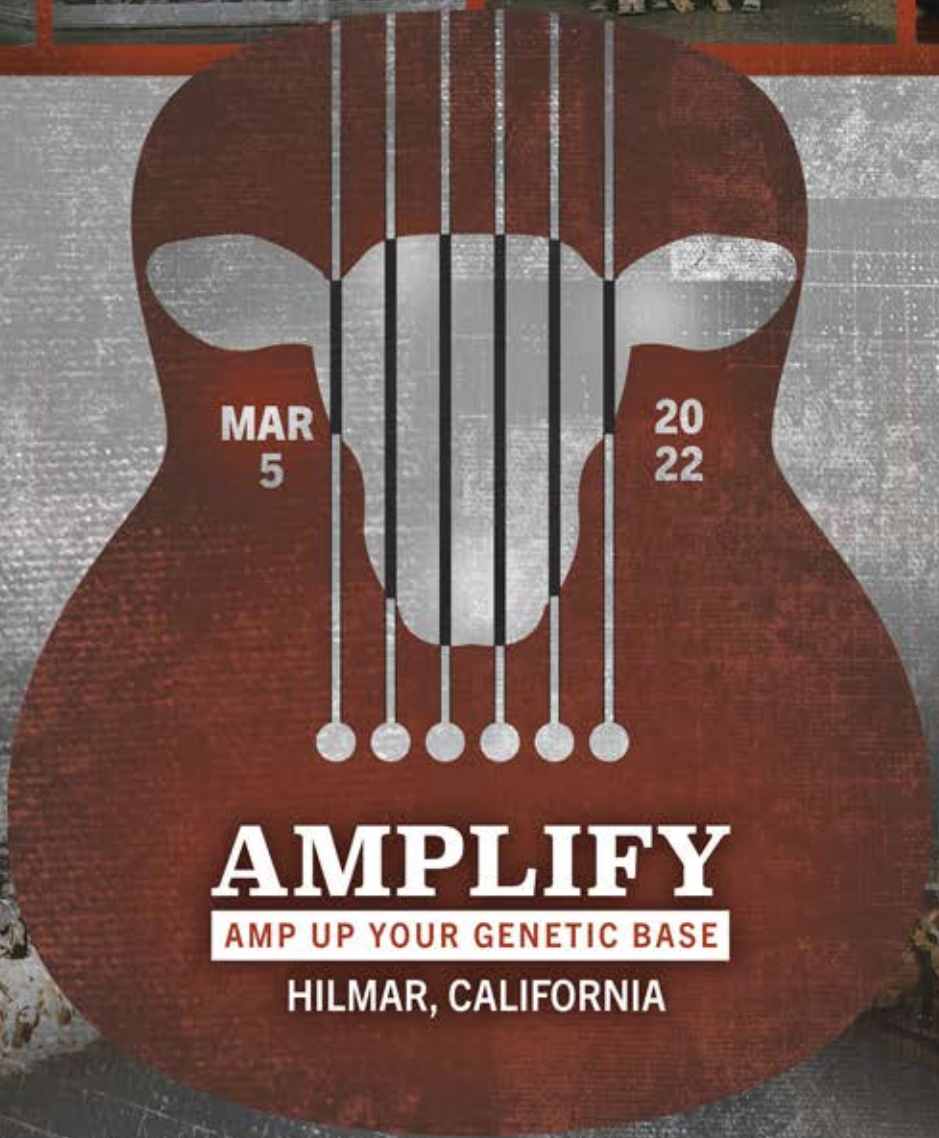

MAR
5

20
22

AMPLIFY

AMP UP YOUR GENETIC BASE

HILMAR, CALIFORNIA



We are very excited and honored to welcome you to Vierra Dairy - a place that has been near and dear to our hearts for many generations. Our family has been in the dairy business since the 1940's. Anthony and Marie Vierra landed at this location in Hilmar in 1967 and we have been operating here ever since. Anthony and Marie's eldest daughter Maria, and her husband, Matt Swanson, took over the dairy in 2009, and built it to what it is today. The family business has continued to today, as Matt and Maria's eldest daughter Maia, and her husband, Peter Cipponeri, now manage the 1,500 acre dairy and herd of over 6,000 cows. Most days, you can see Maia, Peter, and three-year-old twins, Reagan and River, on the dairy, raising their children in the dairy lifestyle, as the generations before them.



We are incredibly blessed to continue what Anthony and Marie started so many years ago. The strong foundation of Vierra Dairy has been set by the family before us and we look forward to continuing the legacy for years to come!

Our main goal is to concentrate on breeding an elite genetic herd. We have invested in top genetic families, and now continue to enhance these families by using top production bulls like Chief, Listowel-P, Completely, and Skyler resulting in current and future high impact sires such as - Tenpenny, Clapton, Sinatra, TheBoss, Monarch, Pretenders and ZZTop. Looking to the future, we are excited for the potential impact from our donor program and continue to add high impact females to meet genetic needs for production, health and udders.



In 2018, we purchased Showdown Justine (E-93%), and that purchase led to the growth and development of our show string and elite type genetic program. In 2019, we were honored to take home Grand and Reserve Grand Champion and Premier Exhibitor at the Jersey Show at both World Dairy Expo and the Royal Winter Fair. In 2021, that feat was repeated with the addition of winning Junior and Intermediate Champion.

This sale has been in planning for over two years. With an extensive IVF and flush program, we are now in the position to offer some of our best genetics as well as an incredible group of consignments to our industry friends. We would like to thank all of the consignors for giving us your best for this exciting event.

Welcome to Vierra Dairy and the AMPLIFY -Amp Up Your Genetic Base Sale!



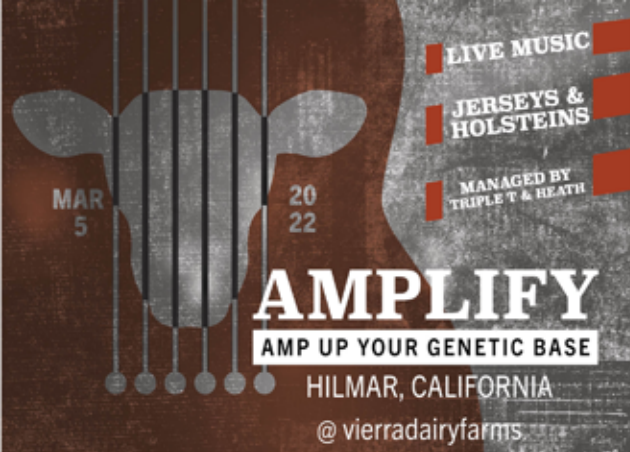

Sales Staff:

Chris Hill, Auctioneer 202-255-7907
Norm Nabholz, Pedigrees 563-590-3204
Tim Abbott 802-238-1142
Dominic Assali 209-542-0281
Mike Berry 517-282-6476
Mark Brindeiro 209-678-5198
Eddie Bue 715-299-4651
Peter Cipponeri 209-678-4262
Louie Cozzitorto 209-535-1319
Scott Culbertson 507-923-1881
Kelli Cull 920-960-1484
Tom Cull 920-960-0350
Tom Degroot 604-819-2879
Michael Does 209-996-2160
Mike Duckett 715-459-6480
Tony Garcia 209-818-9696
Rodney Hetts 920-723-2595
Michael Hurst 937-672-0343
David Jordan 414-708-2289
Abe Light 315-651-7410
Ryan Matheron 209-652-3511
George Morasci 209-652-7151
Kyle Natzke 920-979-0593
Chad Ryan 920-960-1449
Graisson Schmidt 608-797-2855
Dusty Schirm 815-670-2111
Scott Stanford 920-277-1501
Robert Teixeira 209-495-0367
Paul Trapp 715-896-7062
Dan Upchurch 530-228-2259
Hank Van Exel 209-810-0880

Barn Crew:

Alexa Albrecht 920-979-9710
Clayton Arntz 707-338-6949
Mike Bosley 717-968-8905
Louie Cozzitorto 209-535-1319
Madison Fisher 717-422-1907
Dalton Freeman 574-301-9107
Abe Light 315-651-7410
Sean Lynch 262-749-0608
Sarah MacDonald 519-444-8713
George Mason 519-535-0497
Bob Nagel 716-499-9308
David Petersheim 608-632-4289
Renee Pierick 608-448-1658
Scott Stanford 920-277-1501

Sale Date & Location:

Saturday, March 5, 2022

10 am (PT)- Genomic lots - 120 Type Jersey & Holstein Lots to follow
Vierra Dairy, 23160 Williams Ave., Hilmar, CA 95324

Managed By:

Nathan & Jenny Thomas

937-537-0805 Nathan 614-395-9823 Jenny
jennythomas614@yahoo.com

Michael Heath

443-375-8048
heath32464@icloud.com

Trucking:

Trucking will be available anywhere in the US.
Arrangements will be made for Canadian buyers.

Terms of Sale:

Payment in full on sale day by cash or good check. For buyers not in attendance,
full payment is due to sale management within five (5) business days to the sale.
No exceptions.

Online Catalog:

COWSMO - www.cowsmo.com

Live Broadcast & Online Bidding:

COWBUYER- www.cowbuyer.com

MUST REGISTER 1 HOUR BEFORE SALE

Marketing & Updates:

Follow the latest photos and updates on Facebook
Vierra Dairy and AMPLIFY your genetics pages

Schedule of Events:

Friday, March 4

Breakfast, tours, hospitality and cattle viewing all day
5 pm Dinner provided by Semex

Saturday, March 5

8-10am (PT) Breakfast available onsite
10 am (PT) Sale starts with Genomic lots
11 am (PT) 120 hand-selected type lots from
the finest breeders in the U.S. sell!
Hospitality provided during the sale
5 pm California Dinner & Hospitality
6-8 pm Vierra Celebration

Riser House recording artist Dillon Carmichael
and country artist Riley Green will perform with their full bands!

Hotels:

Holiday Inn Express, Turlock March 3-6
\$139/\$149 - Reservation cut off: Feb 3 Block Name: Vierra Sale
Hampton Inn, Turlock March 3-6
\$139 - Reservation cut off: Feb 25 Group Code: VS2
Fairfield Inn, Turlock March 3-6
Block Name: Vierra Sale

Airports:

Fresno (FAT) 1hr 25min - 83 miles
Oakland (OAK) 1hr 35min - 95 miles
Sacramento (SMF) 1hr 40min - 108 miles



OAKFIELD SOLOM FOOTLOOSE-ET EX-94
DAM OF LOT A

Reserve Grand Champion, International Holstein Show 2021

A

DUCKETT, ABBOTT AND VIERRA DAIRY
 7285 COUNTY RD S
 RUDOLPH, WI 54475
 715-459-6481

Braedale Goldwyn

CAN 10705608 GP-CAN GM 12/11 *CD *TV *TL
 PTA -704M -7F -12P 99R 12/21
 PTA -1.5PL 2.83SCS -1.2DPR 2.5%DCE
 PTA +1.05T +.62UDC +.79FLC 99R 12/21
 GTPI +1860G

Oakfield Solom Footloose-ET

840 3134444862 Excellent-94 EEEEE
 3-00 2x 309d 32280 4.0 1402 3.2 1044
 2-01 3x 290d 22630 3.9 884 3.3 758

FIRST CHOICE FEMALE

Four Goldwyn female pregnancies due September 2022

One Tatoo female pregnancy due September 2022

- 35% down; balance due at 4 months of age - selection to be made by January 15, 2023
- Buyer guaranteed choice of at least two females to pick from

Duckett Crush Tatoo-ET

840 3137052923 *TY *TV
 PTA -621M -38F -3P 99R 12/21
 PTA +2.5PL 2.70SCS -1.8DPR 2.0%DCE
 PTA +2.95T +2.40UDC +.97FLC 98R 12/21
 GTPI +2037G

Walnutlawn Solomon-ET

CAN 11775998 99%RHA *TV *TL *TY *TD
 PTA -477M -13F -9P 99R 12/21
 PTA +2.57T +1.62UDC +.29FLC GTPI +1958G

Duckett-SA Braxtn Frisco-ET

70929541 Excellent-94 EEEEE @ 5-03
 5-01 3x 365d 32740 3.3 1096 2.9 964
 2-05 3x 365d 25000 3.7 923 3.2 790
 3-08 3x 365d 23220 3.4 800 3.1 728
 Life: 1905d 117080 3.7 4297 3.2 3787
 • 1st Senior 2-Year-Old, NY State Fair 2014

FOOTLOOSEI

- Unanimous All-American 4-Year-Old 2021
- 1st 4-Year-Old, Res Sr & Res Grand Champion, International Holstein Show 2021
- All-American Junior 3-Year-Old 2020
- 1st Junior 3-Year-Old & Reserve Int Champion, NA Open Holstein Show 2020
- 1st Junior 3-Year-Old & Res Int Champion, New England Summer Show 2020
- Nominated All-American Junior 2-Year-Old 2019

3rd Dam

Harvue Roy Frosty EX-97 EEEEE 3E GMD
 5-07 2x 365d 44710 5.0 2222 3.0 1332
 Life: 2285d 217250 4.8 10507 3.2 6856

- Supreme Champion, WDE 2009 & 2010
 - All-American Aged Cow 2010
 - Unanimous All-American 5-Year-Old 2009
 - Unanimous All-Canadian 5-Year-Old 2009
- 4th Dam

Harvue Sam Heidi EX-93 EEEEE 3E DOM
 5-07 2x 365d 34700 4.6 1586 3.2 1115
 Life: 2480d 183870 4.5 8335 3.4 6312

5th Dam

Harvue Skybuck Harmony VG-88 EEVVV
 2-00 2x 263d 17520 4.4 775 3.4 600

Next three dams Very Good



MS BEAUTYS BLACK VELVET-ET EX-95 2E
DAM OF LOT B

Unanimous All-American 5-Year-Old 2021

B

DUCKETT, TRIPLE-T AND VIERRA DAIRY
7285 COUNTY RD S
RUDOLPH, WI 54475
715-459-6481

Duckett Crush Tatoo-ET

840 3137052923 *TY *TV
 PTA -621M -38F -3P 99R 12/21
 PTA +2.5PL 2.70SCS -1.8DPR 2.0%DCE
 PTA +2.95T +2.40UDC +.97FLC 98R 12/21
 GTPI +2037G

Ms Beautys Black Velvet-ET

840 3127699376 Excellent-95 EEEEE 2E
 3-06 2x 305d 29930 4.2 1247 3.3 975
 2-06 2x 312d 26760 4.8 1281 3.4 900

Full sister to Black Velvet

Miss Beautys Bombshell-ET EX-93 EEEVE 2E
 5-00 2x 365d 37965 4.7 1770 3.3 1256

FIRST CHOICE FEMALE

Five female pregnancies due September 2022

- 35% down; balance due at 4 months of age - selection to be made by January 15, 2023
- Buyer guaranteed choice of at least two females to pick from

Maverick Crush

CAN 12042760 *TY *TV *TL *TD
 PTA -893M -51F -15P 99R 12/21
 PTA +2.44T +1.53UDC +1.31FLC GTPI +2039G

Duckett G Chip Tokyo-ET

72366991 Excellent-93
 3-09 2x 365d 32930 3.9 1277 3.5 1138
 • Reserve All-American Milking Yearling 2015

Regancrest Dundee-ET

127640114 Excellent-95 *TV *TL *TY
 PTA -1053M -58F -31P 99R 12/21
 PTA +.56T +.66UDC -.16FLC GTPI +1365G

Ms Exels Dundee Beauty

62043862 Excellent-95 EEEEE 3E
 8-09 2x 365d 36180 4.3 1556 3.2 1157
 6-09 2x 365d 29870 4.8 1444 3.3 979
 Life: 1887d 141530 4.6 6537 3.5 4930

- Nominated All-Canadian Mature Cow 2013
- All-American Aged Cow 2011
- Reserve All-Canadian Mature Cow 2011
- HM All-American Aged Cow 2010
- HM All-American 4-Year-Old 2009

BLACK VELVET!

- Unanimous All-American 5-Year-Old 20121
- 1st 5-Year-Old, International Show 2021
- Reserve All-American Senior 3-Year-Old 2019
- 2nd Senior 3-Year-Old, International Show 2019
- HHM All-American Senior 2-Year-Old 2018

3rd Dam

Woodfield Integrity Belinda EX-93 EEEVE 2E

5-09 3x 272d 30210 3.9 1187 2.9 867

4th Dam

Woodfield Jed Belinda-ET GP-81

3-03 2x 361d 20055 4.5 908 3.5 692

5th Dam

Woodfield Raider Beulah VG-88

4-00 2x 365d 24595 4.4 1089 3.4 829

6th Dam

Woodfield Warden Betty VG-87 2*

4-03 2x 310d 21475 4.0 849 3.5 747

7th thru 9th Dams

Dutchglen Haven Bonnie VG-85

4-04 2x 306d 16061 4.1 655

Dutchglen Johanna VG-85

8-06 2x 365d 21332 3.8 807

Life: 8 Lacs 105274 4.2 4383



ALFINCH ZELGODIS TACI EX-96 2E
DAM OF LOT C

Reserve All-American Aged Cow 2021

C

FRANK & CAROL BORBA AND
FRANK & DIANE BORBA
25381 DODDS RD
ESCALON, CA 95320
209-838-3483

FIRST CHOICE FEMALE

- Three female pregnancies due September 2022
- 35% down; balance due at 4 months of age - selection to be made by January 15, 2023
 - Buyer guaranteed choice of at least two females to pick from

TACI!

- Reserve All-American Aged Cow 2021
- 2nd Aged Cow, International Show 2021
- All-American 5-Year-Old 2020
- 1st 5-Year-Old & Reserve Grand Champion, NA Open Holstein Show 2020
- Reserve All-American 4-Year-Old 2019
- Reserve All-Canadian 4-Year-Old 2019
- All-Canadian Junior 3-Year-Old 2019

Farnear Delta-Lambda-ET

840 3125993715 GM 12/20 *TY *TV
PTA +1123M +47F +43P 99R 12/21
PTA +4.6PL 2.75SCS -.7DPR 2.4%DCE
PTA +2.72T +2.91UDC +.79FLC 99R 12/21
GTPI +2758G

Alfinch Zelgodis Taci

CAN 12242774 Excellent-96 EEEEE 2E
2-10 2x 362d 30362 3.6 1087 3.2 972
1-09 2x 316d 25073 3.5 871 3.1 785

Mr Mogul Delta 1427-ET

72128216 GM 8/20 *TY *TV
PTA +939M +58F +33P 99R 12/21
PTA +1.18T +1.80UDC +.53FLC GTPI +2655G

EDG Lorette Uno 2198-ET

72437745 Excellent-91 2E
4-02 2x 330d 31660 4.1 1289 3.6 1128
Life: 1540d 131380 3.9 5183 3.6 4699

Cascina Giobbi Zelgadis-ET

ITA 4990278559 *TY *TV
PTA -770M -45F -27P 99R 12/21
PTA +.86T +.56UDC +.17FLC GTPI +1605G

Alfinch Brawler Toni

CAN 11623255 GP-84-3YR-CAN
2-11 2x 363d 26420 3.6 957 3.1 827
1-11 2x 321d 20190 3.4 690 3.1 626

3rd Dam

Alfinch Sparrow Tic Tax EX-91-CAN 2*
5-07 2x 351d 27884 3.0 847 3.0 838

4th Dam

Alfinch Goldwyn Tick Tock EX-91-2E-CAN 3*
6-07 2x 365d 33955 3.6 1224 3.0 1014
Life: 4 Lacs 129831 3.3 4317 3.0 3832

5th Dam

Alfinch Outside Tickity VG-85-CAN
4-07 2x 365d 34610 2.9 1001 2.8 968
Life: 5 Lacs 163043 3.2 5179 2.9 4667



ARETHUSA VERONICAS COMET-ET EX-95%
DAM OF LOT 3
All-Canadian 4-Year-Old 2010

D

**TIM & SHARYN ABBOTT AND
 CLARK WOODMANSEE III**
 ENOSBURG FALLS, VT
 802-238-1142 TIM

Mr Kathies Kid Rock

840 3128791587 551JE1772
 CDCB 12/21 GPTA 76%R -1582M -73F -60P
 AJCA 12/21 GPTAT 79%R +1.3 GJPI 73%R -137

Arethusa Veronicas Comet-ET

114891985 7-08 EX-95%
 4-06 2x 305d 19970 6.5 1292 3.6 710
 7-05 2x 305d 19230 5.5 1063 3.2 623
 3-07 2x 305d 18100 6.0 1077 3.6 652
 6-01 2x 305d 17290 6.3 1087 3.5 599
 2-02 2x 305d 20500 4.3 879 3.6 473

FIRST CHOICE FEMALE

- Three female pregnancies due September 2022
- 35% down; balance due at 4 months of age - selection to be made by January 15, 2023
- Buyer guaranteed choice of at least two females to pick from

Rapid Bay Indiana Gentry-ET

CAN 105762718 91JE5424
 CDCB 12/21 GPTA 95%R -1699M -70F -63P
 AJCA 12/21 GPTAT 93%R +1.1 JPI 88%R -153

Stoney Point Comerica Kathie

119060959 5-04 EX-94%
 4-11 3x 305d 23070 5.9 1370 3.6 835
 • Nom ABA All-American Junior 3-Year-Old 2017

Piedmont Nadine Furor

CAN 10030510 11JE671
 CDCB 12/21 GPTA 99%R -3037M -73F -81P
 AJCA 12/21 GPTAT 99%R -0.5 GJPI 97%R -155

Huronion Centurion Veronica

CAN 10206465 8-09 EX-97%
 4-09 2x 365d 24568 5.7 1399 4.0 977
 2-11 2x 331d 25623 4.9 1263 4.1 1047
 • Supreme Champion WDE 2005 & 2006
 • ABA All-American Aged Cow 2008
 • National Grand Champion, All-American 2004

COMET!

- Nom ABA All-American Aged Cow 2013
- ABA Reserve All-American Aged Cow 2012
- All-Canadian 4-Year-Old 2010
- Grand Champion, Royal Winter Fair 2010

3rd Dam

Genesis Renaissance Vivianne VG-87-CAN
 5-00 2x 303d 12018 4.2 514 3.8 461

4th Dam

Genesis Juno Virginia EX-91-4E -CAN
 6-06 2x 305d 16539 4.7 772 3.8 628
 Life: 7 Lacs 107730 4.7 5062 3.9 4210

5th Dam

Swissbell F Veronica SUP EX 1
 13-5 2x 305d 13854 4.5 619 3.9 536
 Life: 3612d 133058 4.3 5760 4.0 5293

6th Dam

Swissbell Ell Virginia EX-90
 5-03 2x 305d 11931 4.9 589

7th Dam

Swissbell Virginia SUP EX-90
 7-06 2x 305d 13263 5.9 787
 Life: 5006d 149770 5.8 8670

8th Dam

Belmont Jester Virginia SUP EX
 8-02 2x 305d 12059 5.6 679



SUMMER BREEZE TEQUILA GAYLE EX-91%
DAM OF LOT E
All-American Senior 3-Year-Old 2021

E

VIERRA DAIRY FARMS
HILMAR, CA
209-678-4262 PETER CIPPONERI

Mr Kathies Kid Rock

840 3128791587 551JE1772
 CDCB 12/21 GPTA 76%R -1582M -73F -60P
 AJCA 12/21 GPTAT 79%R +1.3 GJPI 73%R -137

Summer Breeze Tequila Gayle

CAN 12938485 3-08 EX-91%
 2-01 2x 365d 16045 4.2 776 4.0 646
 3-04 2x 244d 15708 4.0 625 3.9 611 RIP

FIRST CHOICE FEMALE

Eight female pregnancies due September 2022
 • 35% down; balance due at 4 months of age -
 selection to be made by January 15, 2023
 • Buyer guaranteed choice of at least two females
 to pick from

Rapid Bay Indiana Gentry-ET

CAN 105762718 91JE5424
 CDCB 12/21 GPTA 95%R -1699M -70F -63P
 AJCA 12/21 GPTAT 93%R +1.1 JPI 88%R -153

Stoney Point Comerica Kathie

119060959 5-04 EX-94%
 4-11 3x 305d 23070 5.9 1370 3.6 835
 • Nom ABA All-American Junior 3-Year-Old 2017

Tower Vue Prime Tequila-ET

114816452 76JE156
 CDCB 12/21 GPTA 99%R -1979M -54F -55P
 AJCA 12/21 GPTAT 99%R +1.2 GJPI 99%R -199

Summer Breeze David Golda

CAN 12033990 GP-83-2YR-CAN
 3-05 2x 315d 10084 5.0 500 3.9 390
 2-07 2x 258d 10351 4.5 470 4.0 417
 1-08 2x 275d 10337 4.2 434 3.9 399

GAYLE!

- ABA All-American Senior 3-Year-Old 2021
- AJCA All-American Senior 3-Year-Old 2021
- 1st Senior 3-Year-Old, Intermediate & Reserve Grand Champion, International Show 2021
- 1st Senior 3-Year-Old & HM Int Champion, All-American Jersey Show 2021
- 1st Senior 3-Year-Old, The Jersey Event 2021
- ABA HHM All-American Senior 2-Year-Old 2020
- All-Canadian Intermediate Yearling 2019

3rd Dam

Vandenberg Ren Glorious VG-88-CAN 1*
 3-05 2x 362d 18997 4.7 886 4.1 772

4th Dam

Vandenberg Jude Glory VG-85-CAN
 10-2 2x 313d 14853 5.0 747 3.9 573

5th Dam

Vandenberg Grove Gloria VG-88-CAN

6th Dam

Griffholm Gertrude EX-CAN
 7-02 2x 313d 16138 5.3 858 4.2 670



BIG GUNS JAMAICA VANILLA EX-95%
DAM OF LOT E
All-American Aged Cow 2016

F

MADISON FISHER
 116 WILLIS RD
 NEWVILLE, PA 17241
 717-422-1907 MADISON

Mr Kathies Kid Rock

840 3128791587 551JE1772
 CDCB 12/21 GPTA 76%R -1582M -73F -60P
 AJCA 12/21 GPTAT 79%R +1.3 GJPI 73%R -137

Big Guns Jamaica Vanilla

67005009 9-00 EX-95%
 8-09 2x 365d 25784 5.1 1334 3.6 929

Dam of

Big Guns Andreas Velvet-ET VG-89%

- National Junior Champion 2020
- All-American Spring Yearling 2020
- ABA All-American Spring Yearling 2020

Big Guns Andreas Virtue-ET VG-87%

- National Junior Champion 2018
- All-American Spring Yearling 2018
- ABA All-American Spring Yearling 2018

FIRST CHOICE FEMALE

Two female pregnancies due March 2022

- 35% down; balance due at 4 months of age - selection to be made by July 15, 2022
- Buyer guaranteed choice of at least two females to pick from

Rapid Bay Indiana Gentry-ET

CAN 105762718 91JE5424
 CDCB 12/21 GPTA 95%R -1699M -70F -63P
 AJCA 12/21 GPTAT 93%R +1.1 JPI 88%R -153

Stoney Point Comerica Kathie

119060959 5-04 EX-94%
 4-11 3x 305d 23070 5.9 1370 3.6 835
 • Nom ABA All-American Junior 3-Year-Old 2017

Bridon Jamaica-ET

CAN 10212236 200JE129
 CDCB 12/21 GPTA 98%R -1776M -92F -66P
 AJCA 12/21 GPTAT 97%R -0.2 GJPI 95%R -127

Big Guns Hercules Veranda

114499370 2-08 VG-88%
 2-00 2x 305d 18880 4.8 897 3.7 699

VANILLA!

- ABA All-American Aged Cow 2016
- All-American Aged Cow 2016
- HM Senior Champion, All-American Show 2016
- HM Senior Champion, WDE 2016
- ABA HHM All-American Aged Cow 2013
- All-Canadian 5-Year-Old 2012
- ABA Res All-American 5-Year-Old 2012
- 1st 5-Year-Old, Royal Winter Fair 2012

3rd Dam

Hillacres Vavoom Voomer EX-93%
 5-02 2x 305d 21210 4.5 963 3.6 759

4th Dam

Hillacres Villas Vavoom VG-88%
 7-11 2x 305d 18530 4.6 845 3.7 688

5th Dam

Hillacres Royal Villa VG-82%
 6-11 2x 305d 21930 4.1 899 3.4 748

6th Dam

Hillacres Duncan Vista EX-91%
 6-10 2x 305d 13990 4.7 662 3.8 537

7th Dam

Hillacres Master Victoria VG-82%
 2-11 2x 305d 10150 4.4 444 3.8 383

8th Dam

Hillacres Ben Ellen EX-91%
 4-01 2x 287d 16210 4.4 707 3.7 597

Next dam VG-86%



ARETHUSA TEQUILA VISION EX-95%
DAM OF LOT G

Reserve All-American Lifetime Production Cow 2019



RATLIFF IRWIN VANCY EX-91%
MATERNAL SISTER TO LOT G

Winner National Jersey Jug Futurity 2020

G

RON & CHRISTY RATLIFF
23474 NW 1700 RD
GARNETT, KS 66032
785-448-8201 CHRISTY

Mr Kathies Kid Rock

840 3128791587 551JE1772
CDCB 12/21 GPTA 76%R -1582M -73F -60P
AJCA 12/21 GPTAT 79%R +1.3 GJPI 73%R -137

Arethusa Tequila Vision

117341902 9-04 EX-95%
7-07 2x 305d 24130 5.6 1344 3.8 912
4-11 2x 305d 21080 6.6 1382 4.1 861
6-00 2x 305d 19524 5.6 1102 4.5 886
2-10 2x 305d 19147 5.2 1021 4.2 803

Dam of

Ratliff Irwin Vancy EX-91%

• *Winner National Jersey Jug Futurity 2020*

FIRST CHOICE FEMALE

Four Kid Rock female pregnancies due March 2022

Two Lolalala female pregnancies due March 2022

One Ferdinand female pregnancy due March 2022

• 35% down; balance due at 4 months of age -
selection to be made by July 15, 2022

• Buyer guaranteed choice of at least two females
to pick from

River Valley Lolalala-ET

75341116 777JE10023
CDCB 12/21 GPTA 84%R -1410M -63F -43P
AJCA 12/21 GPTAT 82%R +1.0 GJPI 80%R -88

ISAU Lightning Ridge Ferdinand

AUS 778373 JHTF JNSF 551JE1825
CDCB 12/21 GPTA 76%R -442M +7 -7P
AJCA 12/21 GPTAT 79%R +0.8 GJPI 72%R +18

Hollylane R Response-ET

660024 158JE19
CDCB 12/21 GPTA 96%R -1931M -77F -67P
AJCA 12/21 PTAT 93%R +0.4 JPI 91%R -181

Arethusa Response View-ET

116023021 6-09 EX-92%
6-04 2x 305d 20110 5.8 1163 3.7 749
4-03 2x 305d 18230 5.3 974 3.6 662
3-03 2x 290d 16400 4.4 726 3.5 566

VISION!

- *ABA Res All-American Lifetime Prod Cow 2019*
- *AJCA Res All-American Lifetime Prod Cow 2019*
- *Nasco Type & Production Winner, International Jersey Show 2019*
- *1st Lifetime Production Cow, International 2019*
- *Reserve All-American 4-Year-Old 2014*

3rd Dam

Huronion Centurion Veronica EX-97%

4-09 2x 365d 24568 5.7 1399 4.0 977

• *Supreme Champion WDE 2006*

4th Dam

Genesis Renaissance Vivianne VG-87-CAN

5-00 2x 303d 12018 4.2 514 3.8 461

5th Dam

Genesis Juno Virginia EX-91-4E -CAN

6-06 2x 305d 16539 4.7 772 3.8 628

Life: 7 Lacs 107730 4.7 5062 3.9 4210

6th thru 9th Dams

Swissbell F Veronica SUP EX 1

13-5 2x 305d 13854 4.5 619 3.9 536

Life: 3612d 133058 4.3 5760 4.0 5293

Swissbell Ell Virginia EX-90

5-03 2x 305d 11931 4.9 589

Swissbell Virginia SUP EX-90

7-06 2x 305d 13263 5.9 787

Life: 5006d 149770 5.8 8670

Belmont Jester Virginia SUP EX

8-02 2x 305d 12059 5.6 679



DESPRESVERTS JOEL GLAMOUR-ET EX-91%
DAM OF LOT H

ABA All-American Junior 2-Year-Old 2019

H

TYLER MIRANDA
PO BOX 3089
TURLOCK, CA 95381
209-652-4395

River Valley Venus VIP-ET

840 3126479167 200JE10003
 CDCB 12/21 GPTA 98%R -2058M -72F -62P
 AJCA 12/21 GPTAT 96%R +1.4 GJPI 93%R -126

Despresverts Joel Glamour-ET

CAN 110619511 3-08 EX-91%

Maternal sisters to Joel Glamour

Despresverts Joel Gloria-ET VG-88-CAN

Lencrest Premier Glory VG-87-CAN

4-05 2x 304d 17368 6.1 1063 4.1 705

FIRST CHOICE FEMALE

Three VIP female pregnancies due March 2022

- 35% down; balance due at 4 months of age - selection to be made by July 15, 2022
- Buyer guaranteed choice of at least two females to pick from

Chilli Action Colton-ET

66738335 7JE1088
 CDCB 12/21 GPTA 99%R -1801M -28F -43P
 AJCA 12/21 GPTAT 99%R +1.7 GJPI 98%R -61

TJ Classic Minister Venus-ET

117243875 EX-95%
 5-04 2x 305d 16090 6.3 1006 3.5 567
 • *Supreme Champion, World Dairy Expo 2016*

Guimo Joel

CAN 106797223 200JE384
 CDCB 12/21 GPTA 99%R -1585M -59F -41P
 AJCA 12/21 GPTAT 99%R +1.4 GJPI 97%R -112

Lenrest Tequila Glory

CAN 108054237 EX-91-CAN
 3-03 2x 365d 24068 4.7 1120 3.9 935
 4-10 2x 365d 23274 4.5 1036 3.8 886
 • *1st Junior 2-Year-Old & Grand Champion, QC Spring Show 2015*

GLAMOUR!

- *ABA All-American Junior 2-Year-Old 2019*
- *1st Junior 2-Year-Old & Res Int Champion, International Jersey Show 2019*
- *AJCA Reserve All-American Summer Yearling 2018*
- *1st Summer Yearling, OH State Fair 2018*
- *1st Summer Yearling, OH Spring Expo 2018*

3rd Dam

Lencrest Township Glow EX-90-2E-CAN

6-03 2x 322d 18115 4.5 811 3.6 646

- *Nominated All-Canadian Mature Cow 2011*

4th Dam

Lencrest Golden Glow EX-90-2E-CAN

6-07 2x 365d 15446 5.3 825 3.7 578

5th Dam

Bovi-Lact Hermit Glory EX-94-CAN 4*

7-02 2x 365d 20402 5.1 1043 3.7 763

Life: 6 Lacs 111805 4.9 5463 3.8 4231

- *Nominated All-Canadian 4-Year-Old 1998*

6th Dam

Bovi-Lact Imperial Glory 2 VG-87-CAN

- *Reserve All-Canadian Senior Calf 1992*

7th Dam

Gusto Milestone Glory SUP-EX-CAN

4-05 2x 330d 11255 4.5 509

8th Dam

Satuckett Lavender Glory EX-93-CAN



**DEROUIN TEQUILA MADONE EX-95%
DAM OF LOT I**



**CRESTBROOK VIP MEME-ET
MATERNAL SISTER TO LOT I**

Nom ABA All-American Spring Calf 2020

I

**CRESTBROOK JERSEYS
KYLE NATZKE
N4543 COUNTY RD K
FOND DU LAC, WI**

FIRST CHOICE FEMALE

Four Chocolatier female pregnancies due March 2022

- 35% down; balance due at 4 months of age - selection to be made by July 15, 2022
- Buyer guaranteed choice of at least two females to pick from

Maternal sisters to First Choice Chocolatier

Crestbrooke Colton Melonia-ET

- Nominated ABA All-American Spring Calf 2020
- 1st Spring Yearling, Western National 2021

Crestbrook VIP Meme-ET

- Nominated ABA All-American Spring Calf 2021
- 2nd Spring Calf, International Show 2021

Avonlea Joel Chocolatier-ET

CAN 12619755 JHIF JNSF A2A2 733JE1
CDCB 12/21 GPTA 77%R -1226M -51F -45P
AJCA 12/21 GPTAT 79%R +0.6 GJPI 73%R -73

Derouin Tequila Madone-ET

108893143 6-06 EX-95%
6-05 2x 305d 30880 6.2 1921 3.7 1141
5-02 2x 305d 22320 5.1 1147 3.8 847
4-02 2x 305d 20450 4.4 902 3.8 786
3-00 2x 305d 17650 5.0 886 3.9 690

- Reserve All-Canadian Senior Calf 2015
- 4 daughters by 3 different sires placed in the top 7 at three national shows in 2021!

Guimo Joel

CAN 106797223 200JE384
CDCB 12/21 GPTA 99%R -1585M -59F -41P
AJCA 12/21 GPTAT 99%R +1.4 GJPI 97%R -112

Avonlea Premier Chocolate Chip

CAN 11689077 EX-96-2E-CAN
4-09 2x 365d 25986 5.6 1451 3.8 895
• All-Canadian 5-Year-Old 2018

Tower Vue Prime Tequila-ET

114816452 76JE156
CDCB 12/21 GPTA 99%R -1979M -54F -55P
AJCA 12/21 GPTAT 99%R +1.2 GJPI 99%R -199

Norval Acres Weaver Madona

CAN 10206361 VG-89-CAN
11-9 2x 365d 24235 4.5 1087 3.9 935
10-7 2x 352d 18347 4.7 855 3.9 719
2-11 2x 343d 15587 4.6 723 3.8 595

3rd Dam

Norval Acres Whistler Madona VG-88-CAN

3-04 2x 325d 24209 5.4 1309 4.3 1043

4th Dam

Norval Acres Her Mattie EX-94-4E-CAN 9*

8-01 2x 365d 18880 4.6 873 3.6 690

5th Dam

Norval Acres Valid Miss EX-CAN

5-02 2x 311d 14359 4.5 644 3.8 547

6th Dam

Norval Acres Miss Babe EX-CAN 4*

5-11 2x 307d 13799 5.0 690 4.0 556

Life: 11 Lac 122581 4.7 5809 3.9 4394

7th Dam

Pine Haven Miss Pixie EX-94-CAN

8-04 2x 365d 18750 4.4 818

8th Dam

Norval Castor's Anda SUP-EX-CAN 1*

11-0 2x 358d 16618 4.6 772

Life: 11 Lac 140177 4.7 6541



HIGHLAND-H TEQUILA SHAIN EX-92%
Junior Champion, CA State Show 2017



ENTOURAGE FIREMAN STACEY-ET EX-90%
Reserve All-American Winter Yearling 2018



KY-HI CRAZE CRAZEFULL-P-ET EX-91%
3rd Jr 3-Year-Old, Western National Show 2021



DAVEN FAME LENNA EX-95%
HM ABA All-American Aged Cow 2020

J

KASH-IN JERSEYS
21744 ROAD 152
TULARE, CA 93274
559-804-6744 CASE

HIGHLAND-H TEQUILA SHAIN

67224223 EX-92%

4-02 3x 305d 19530 4.6 907 3.9 765

- Junior Champion, CA State Show 2017
- Dams: EX Minister X VG-84 Itola X EX-91 Furor X EX-93-Beretta X four more VG & EX dams

- Calves sired by Chocolatier, Money & Kid Rock

KY-HI CRAZE CRAZEFULL-P-ET

840 3142573033 EX-91% 20.0 GJUI

2-00 3x 283d 20960 5.3 1112 3.5 742

- 3rd Jr 3-Year-Old, Western National Show 2021
- 2nd Jr 3-Year-Old, CA State Show 2021
- 3rd Jr 2-Year-Old, Western National Show 2020
- 8th Jr 2-Year-Old, All-American Show 2020
- Dams: EX-93 X EX-91 Barber X EX-92 Sooner X two more VG dams

- Calves sired by Chocolatier

FIRST CHOICE FEMALE

Type calves due March 2022

- 35% down; balance due at 4 months of age - selection to be made by July 15, 2022

ENTOURAGE FIREMAN STACEY-ET

840 3140043559 EX-90%

4-01 3x 305d 18220 6.4 1158 3.9 711

- AJCA Reserve All-American Winter Yearling 2018
- 2nd Winter Yearling, International Show 2018
- ABA Res Junior All-American Winter Calf 2017
- Dams: EX Voltage X EX-94 Season X EX-90 Ren Sofie and four more VG & EX dams

- Calves sired by Kid Rock & Chocolatier

KASH-IN CRAZE 57475-ET

840 3202629915 VG-87%

1-10 3x 305d 14030 5.6 788 4.1 571

- Dam: River Valley Excitation Flawless EX-93 Res Grand Champion, All-American Show 2019
- Next dams: EX-93 Verbatim X EX-93 Tequila X EX-95 Counciller

- Calves sired by Money, Chocolatier, Ferdinand & Kid Rock

DAVEN FAME LENNA

108641839 EX-95%

2-00 3x 283d 20960 5.3 1112 3.5 742

- HM ABA All-American Aged Cow 2020
- Reserve Grand Champion, CA State Show 2018

- Calves sired by Kid Rock



BRI-LIN VALSON SPRITZ EX-96%
DAM OF LOTS J1 THROUGH J5
Grand Champion, International Show 2021

J1

VIERRA JOEL SWEET DREAMS-ET

840 3214926817

Born: September 3, 2020 Tattoo: A320
 AJCA 2/22 GPTAT 76%R +0.8 GJUI 11.6

Due: June 6, 2022 to Mr Kathies Kid Rock
 (ultrasound female)

Guimo Joel

CAN 106797223 200JE384
 CDCB 12/21 GPTA 99%R -1585M -59F -41P
 AJCA 12/21 GPTAT 99%R +1.4 GJPI 97%R -112

Bri-Lin Valson Spritz

CAN 11754599 7-02 EX-96%
 6-08 2x 317d 24655 4.9 1212 3.9 957 RIP
 4-10 2x 365d 22330 5.0 1129 3.8 855
 5-11 2x 294d 19202 4.9 948 3.7 716
 2-09 2x 294d 18670 4.9 906 4.0 743
 4-00 2x 258d 17960 4.5 813 3.7 660

J2

VIERRA JOYRIDE SPOT ON-ET

840 3235741425

Born: September 3, 2021 AMID: 24
 AJCA 2/22 GPTAT 76%R +1.3 GJUI 11.9

River Valley Joyride-ET

840 3126479085 200JE10011
 CDCB 12/21 GPTA 93%R -789M -7F -10P
 AJCA 12/21 GPTAT 89%R +1.4 GJPI 87%R -21

Deerview Valson

67242274 11JE1150
 CDCB 12/21 GPTA 99%R -446M -28F -22P
 AJCA 12/21 GPTAT 98%R +1.4 GJPI 97%R +0

Bri-Lin Tequila Sunrise

CAN 11021696 EX-90-CAN 4*
 5-00 2x 305d 17549 4.9 862 4.1 723
 • 1st 4-Year-Old, Oxford Southwestern Show 2015
 • 1st Jr 2-Year-Old, Oxford Southwestern Show 2013

SPRITZ!

- Unanimous ABA All-American Aged Cow 2021
- Grand Champion, International Show 2021
- Unanimous ABA All-American 5-Year-Old 2019
- Grand Champion, International Show 2019
- Res Grand Champion, Royal Winter Fair 2019
- Nom ABA All-American 4-Year-Old 2018
- Reserve Grand Champion, PA All-American 2018
- HHM ABA All-American Junior 3-Year-Old 2017

VIERRA DAIRY FARMS HILMAR, CA

209-678-4262 PETER CIPPONERI

3rd Dam

Bri-Lin J W Sasha EX-90-CAN 2*
 10-2 2x 305d 17153 4.4 763 3.6 612
 Life: 9 Lacs 138107 4.6 6431 3.6 5196

4th Dam

Bri-Lin Breeze Sofina EX-90-CAN 1*
 3-01 2x 305d 19589 4.6 911 3.6 726

5th Dam

Bri-Lin Imperial Snow VG-86-CAN
 6-06 2x 305d 19262 5.2 1025 3.9 772

6th Dam

Diarwood Silver Snowball VG-85-CAN
 8-07 2x 305d 14147 6.3 886 4.6 548

Next two dams VG-CAN



BRI-LIN VALSON SPRITZ EX-96%
DAM OF LOTS J1 THRU J5

Grand Champion, International Show 2021

J3

VIERRA PREMIER SPADES

840 324438629 • Donor Dam
Born: December 2, 2020 Tattoo: A325
AJCA 2/22 GPTAT 77%R +1.3 GJUI 11.3

VIERRA DAIRY FARMS
HILMAR, CA
209-678-4262 PETER CIPPONERI

Hawarden Impuls Premier

67107510 29JE3756
CDCB 12/21 GPTA 99%R -1059M -3F -12P
AJCA 12/21 GPTAT 99%R +0.3 GJPI 99%R +15

Bri-Lin Valson Spritz

CAN 11754599 7-02 EX-96%
6-08 2x 317d 24655 4.9 1212 3.9 957 RIP
4-10 2x 365d 22330 5.0 1129 3.8 855
5-11 2x 294d 19202 4.9 948 3.7 716
• Unanimous ABA All-American Aged Cow 2021
• Grand Champion, International Show 2021
• Unanimous ABA All-American 5-Year-Old 2019
• Grand Champion, International Show 2019
• HHM ABA All-American Junior 3-Year-Old 2017

J4

VIERRA KID ROCK SENSABILITY-ET

840 3235741411
Born: June 2, 2021 AMID: 10
AJCA 2/22 GPTAT 74%R +1.6 GJUI 17.6

Mr Kathies Kid Rock

840 3128791587 551JE1772
CDCB 12/21 GPTA 76%R -1582M -73F -60P
AJCA 12/21 GPTAT 79%R +1.3 GJPI 73%R -137

Deerview Valson

67242274 11JE1150
CDCB 12/21 GPTA 99%R -446M -28F -22P
AJCA 12/21 GPTAT 98%R +1.4 GJPI 97%R +0

Bri-Lin Tequila Sunrise

CAN 11021696 EX-90-CAN 4*
5-00 2x 305d 17549 4.9 862 4.1 723
• 1st 4-Year-Old, Oxford Southwestern Show 2015
• 1st Jr 2-Year-Old, Oxford Southwestern Show 2013

J5

VIERRA SALUDE

840 32357414232
Born: March 3, 2021 AMID: 31

Triple-T-CF Mr Swagger-ET

840 3128791561 7JE1605
CDCB 12/21 GPTA 92%R -2515M -50F -55P
AJCA 12/21 GPTAT 89%R +1.2 GJPI 86%R -118

3rd Dam

Bri-Lin J W Sasha EX-90-CAN 2*
10-2 2x 305d 17153 4.4 763 3.6 612
Life: 9 Lacs 138107 4.6 6431 3.6 5196

4th Dam

Bri-Lin Breeze Sofina EX-90-CAN 1*
3-01 2x 305d 19589 4.6 911 3.6 726
Next four dams VG-CAN

AMPLIFY



HOMERIDGE T ANNETTE EX-91%
SELLS AS LOT J6

Intermediate Champion, All-American Jersey Show 2021



HOMERIDGE T ANNETTE EX-91%
SELLS AS LOT J6

National Jersey Jug Winner 2021

J6

NICKELS, FRESON, SELL & STANFORD
1413 DUFFY ST
WATERTOWN, WI 53094
920-277-1501 SCOTT

Tower Vue Prime Tequila-ET

114816452 76JE156
CDCB 12/21 GPTA 99%R -1979M -54F -55P
AJCA 12/21 GPTAT 99%R +1.2 GJPI 99%R -199

Homeridge P. Annette

CAN 108325204 EX-90-2E-CAN
3-10 2x 324d 12767 5.7 725 3.9 496
2-11 2x 296d 11109 5.4 600 3.6 401
1-10 2x 335d 8514 5.3 452 3.7 315

HOMERIDGE T ANNETTE

CAN 110705553 3-10 EX-91%
Born: December 7, 2017
3-06 2x 226d 14647 6.7 988 3.8 550 RIP

Due: June 22, 2022 to River Valley Victorious-ET

Gil-Bar Sparkler Primetime

663520 36JE23
CDCB 12/21 PTA 96%R -2506M -74F -73P
AJCA 12/21 PTAT 90%R -0.1 JPI 91%R -181

Pleasant Nook Sambo Teal

CAN 10202602 EX-94%
8-00 2x 365d 28976 6.2 1820 3.5 1019
Life: 2193d 164999 5.9 9781 3.7 6117

Hawarden Impuls Premier

67107510 29JE3756
CDCB 12/21 GPTA 99%R -1059M -3F -12P
AJCA 12/21 GPTAT 99%R +0.3 GJPI 99%R +15

Homeridge Avatar Annette 2

CAN 105521413 VG-86-CAN 2*
5-07 2x 332d 15199 6.6 1005 3.9 597
9-00 2x 365d 13871 5.2 719 3.8 531
6-07 2x 338d 13539 5.2 697 4.2 571

ANNETTE!

- ABA Reserve All-American Senior 3-Year-Old 2021
- Intermediate Champion, All-American Show 2021
- Winner National Jersey Jug Futurity 2021
- Reserve Supreme Champion, WDE Junior Show 2021
- Grand Champion, International Jr Jersey Show 2021

3rd Dam

Homeridge Connection Annette VG-86-2YR-CAN

8-09 2x 356d 14866 6.1 911 4.2 628

4th Dam

Homeridge Juror's Annette VG-89-CAN 3*

7-06 2x 358d 10071 5.1 509 4.0 406

5th Dam

Homeridge J Imp Annette EX-90-2E-CAN 2*

8-10 2x 365d 13684 5.8 789 4.4 597

- Grand Champion, Bedford Fair 1999

6th Dam

Homeridge Reliabull Annette EX-3E-CAN 1*

6-04 2x 363d 17388 4.8 840 4.2 732

- Reserve All-Canadian 5-Year-Old 1994
- Nom All-Canadian Three-Year-Old 1992

7th Dam

Homeridge Juno's Annette EX-2E-CAN

3-00 2x 295d 12899 4.5 573 4.0 520

- Res All-Canadian Three-Year-Old 1990
- All-Canadian Senior Two-Year-Old 1989

8th Dam

Homeridge Design's Anita VG-85-2YR-CAN

5-04 2x 321d 12558 4.9 611 4.2 527



RIVENDALE VIP ELOISE VG-89%
SELLS AS LOT J7

AJCA & ABA All-American Junior 2-Year-Old 2021

J7

BARBEE, WETMORE, HEATH & VIERRA DAIRY
1414 HUMBERT SCHOOL RD
WESTMINSTER, MD 21158
443-375-8048 MICHAEL

River Valley Venus VIP-ET

840 3126479167 200JE10003
CDCB 12/21 GPTA 98%R -2058M -72F -62P
AJCA 12/21 GPTAT 96%R +1.4 GJPI 93%R -126

BVSF Joel Easter

840 3142773520 4-01 VG-86%
2-11 3x 301d 19210 6.7 1293 3.8 735
3-10 3x 305d 16900 6.8 1143 4.0 680

RIVENDALE VIP ELOISE

840 3206094677 2-03 VG-89%
Born: March 9, 2019 AMID: 642
1-11 2x 318d 14408 5.9 850 4.1 584 RIP

Due: May 14, 2022 to Ratliff Premier Money-ET
16JE5023

Chilli Action Colton-ET

66738335 7JE1088
CDCB 12/21 GPTA 99%R -1801M -28F -43P
AJCA 12/21 GPTAT 99%R +1.7 GJPI 98%R -61

TJ Classic Minister Venus-ET

117243875 EX-95%
5-04 2x 305d 16090 6.3 1006 3.5 567
• *Supreme Champion, World Dairy Expo 2016*

Guimo Joel

CAN 106797223 200JE384
CDCB 12/21 GPTA 99%R -1585M -59F -41P
AJCA 12/21 GPTAT 99%R +1.4 GJPI 97%R -112

BVSF Impression Natalya

118988520 4-09 EX-90%
4-03 3x 305d 17140 4.7 807 3.7 636
3-01 3x 305d 16910 4.3 719 3.7 624
• *1st Spring Calf, NY State Fair 2014*
• *8th Spring Calf, All-American Jersey Show 2014*

ELOISE!

- *ABA All-American Junior 2-Year-Old 2021*
- *AJCA All-American Junior 2-Year-Old 2021*
- *1st Junior 2-Year-Old, International Show 2021*
- *1st Junior 2-Year-Old, All-American Show 2021*
- *1st Junior 2-Year-Old, The Jersey Event 2021*

3rd Dam

BVSF Tequila Natasha EX-91%
2-03 2x 224d 9240 4.8 447 3.6 334

4th Dam

Laser Nala of BVSF EX-91%
6-06 2x 305d 22670 4.5 1024 3.8 856

5th Dam

BVSF Sambo Nola-ET EX-93%
5-01 x 305d 24890 3.7 923 3.4 841

6th Dam

T Farm Brook No Way EX-91%
2-03 2x 305d 13730 4.7 650 3.7 514

7th Dam

T Farm Duncan No Nonsense VG-88%
6-01 2x 305d 19180 4.5 864 3.8 720



RIVENDALE JOEL KEEP HER SECRET
SELLS AS LOT J8

Junior Champion, All-American Jersey Show 2021



CHARLYN KEEPER SATISFIED EX-91%
DAM OF LOT J8

ABA All-American Winter Yearling 2017

J8

MICHAEL HEATH AND MARK & WILL IAGER
1414 HUMBERT SCHOOL RD
WESTMINSTER, MD 21158
443-375-8048 MICHAEL

RIVENDALE JOEL KEEP HER SECRET

840 3219540182

Born: September 1, 2020 AMID: 9720

Due: May 22, 2022 to
River Valley Cabos Corporal-ET 200JE10057

KEEP HER SECRET!

- AJCA All-American Fall Calf 2021
- ABA Reserve All-American Fall Calf 2021
- 1st Fall Calf & Junior Champion, All-American Jersey Show 2021
- Supreme Champion Heifer, NAILE 2021

Guimo Joel

CAN 106797223 200JE384
CDCB 12/21 GPTA 99%R -1585M -59F -41P
AJCA 12/21 GPTAT 99%R +1.4 GJPI 97%R -112

Charlyn Keeper Satisfied

CAN 12389616 3-06 EX-91%
2-01 2x 246d 10770 5.8 626 3.9 417
• ABA All-American Winter Yearling 2017
• 1st Winter Yearling, International Show 2017
• 1st Winter Yearling, PA All-American 2017
• Reserve All-Canadian Intermediate Calf 2016

Tollenaars Impuls Legal 233-ET

61929249 29JE3506
CDCB 12/21 GPTA 99%R -142M -22F -2P
AJCA 12/21 GPTAT 99%R +0.1 GJPI 99%R +10

Ferमार Paramount Joy

CAN 104419880 EX-95% 14*
3-01 2x 305d 21400 5.2 1116 4.0 873
• 1st Lifetime Cheese Cow, WDE 2014

Renmoor Jade Keeper

CAN 112042152 179JE28
CDCB 12/21 PTA 79%R -2808M -60F -85P
AJCA 12/21 PTAT 54%R -0.8 JPI 70%R -116

Charlyn Suspect Sylvia

CAN 11388667 VG-87-3YR-CAN
4-04 2x 305d 12909 5.6 726 3.9 514
3-00 2x 305d 11123 6.0 668 4.2 477
1-09 2x 305d 9805 5.5 547 4.1 404

3rd Dam

Charlyn Nevada Silk VG-85-3YR-CAN
3-01 2x 295d 13336 6.0 811 4.3 574

4th Dam

Charlyn Furor Shine VG-86-CAN
6-07 2x 305d 14289 6.0 866 4.0 574

5th Dam

Charlyn Junction Sandy EX-90-CAN
3-03 2x 296d 14834 5.3 792 4.1 620

6th Dam

Charlyn Imperial Suzette VG-87-CAN 1*
5-05 2x 305d 17100 4.7 809 3.8 651

7th Dam

Huronica Juno Sue 7Z EX-CAN 1*
8-00 2x 305d 14865 4.2 634 3.5 528

8th Dam

Huronica Advance Sue 7K VG-86-CAN 2*
6-10 2x 305d 11697 4.9 572 4.0 473

9th Dam

Avonlea Master's Spice EX-CAN
7-08 2x 305d 13283 4.9 662



COWBELL VIRAL RINGROOMA-ET EX-91%
SELLS AS LOT J9

Nominated ABA All-American Senior 2-Year-Old 2021



COWBELL GUAPO RICOCHET EX-95%
FULL SISTER TO DAM OF LOT J9

Reserve All-American Aged Cow 2017

J9

FRANCHISE, JORDAN AND M. & W. IAGER
 11304 WHEELER RD
 ASHVILLE, OH 43103
 815-670-2111 DUSTY

Bushlea Pn Viral-ET

AUS 705410 200JE8187
 CDCB 12/21 GPTA 94%R -877M +9F -9P
 AJCA 12/21 GPTAT 92%R +0.9 GJPI 89%R +13

Cowbell Guapo Rodeo

118091248 8-02 EX-91%
 7-08 2x 305d 22440 4.6 1032 3.5 786
 4-04 2x 305d 17490 4.2 918 3.5 619
 5-04 2x 305d 13810 4.9 675 3.7 513
 6-06 2x 305d 13200 4.4 586 3.8 503

COWBELL VIRAL RINGROOMA-ET

840 3135361089 3-01 EX-91%
 Born: September 26, 2018 Tattoo: 63
 1-09 2x 305d 14170 5.6 791 3.9 557

Due: June 2, 2022 to River Valley Venus VIP-ET
 (sexed)

Hawarden Impuls Premier

67107510 29JE3756
 CDCB 12/21 GPTA 99%R -1059M -3F -12P
 AJCA 12/21 GPTAT 99%R +0.3 GJPI 99%R +15

Arethusa On Time Vogue-ET

117193004 EX-94-CAN 3*
 4-09 2x 305d 19763 6.2 1230 4.5 891
 • All-Canadian 5-Year-Old 2015

Yellow Briar Heaths Guapo

CAN 103443735 70JE9950
 CDCB 12/21 GPTA 92%R -2454M -64F -74P
 AJCA 12/21 GPTAT 86%R -0.3 JPI 86%R -138

Cowbell Furor Roxanne

113957466 11-06 EX-92%
 8-02 2x 305d 15740 4.4 697 3.7 580
 7-00 2x 289d 14150 5.3 750 3.7 525
 10-9 2x 305d 13610 4.5 614 3.9 524

RINGROOMA!

- Nom ABA All-American Senior 2-Year-Old 2021
- 2nd Senior 2-Year-Old, The Jersey Event 2021
- 6th Senior 2-Year-Old, International Show 2021
- 6th Senior 2-Year-Old, All-American Show 2021

Full sister to Guapo Rodeo

Cowbell Guapo Ricochet EX-95%

- 6-03 2x 305d 17670 5.7 1016 3.5 627
- Reserve All-American Aged Cow 2017
 - Nominated ABA All-American Aged Cow 2017
 - 3rd Aged Cow, WDE 2017
 - Reserve All-American Aged Cow 2015
 - Nom ABA All-American Aged Old 2015
 - All-American 4-Year-Old 2013
 - ABA All-American 4-Year-Old 2013
 - Res Senior Champion, All-American 2013

3rd Dam

Cowbell Juno Rizzo EX-90%

8-11 2x 305d 18260 5.1 940 3.6 657

4th Dam

Cowbell Imperial Sandra-Dee EX-90%

7-09 2x 305d 14460 4.7 683 3.6 520

5th Dam

Faithful Dee-Ann of SSF EX-90%

8-00 2x 299d 10420 5.7 590 4.2 440

AMPLIFY



ARETHUSA RESPONSE VIVID-ET EX-96%
DAM OF LOT J10

Supreme Champion, Royal Winter Fair 2014



HURONIA CENTURION VERONICA EX-97%
2ND DAM OF LOT J10

Supreme Champion, World Dairy Expo 2006

J10

VIERRA DAIRY FARMS
HILMAR, CA
209-678-4262 PETER CIPPONERI

ARETHUSA VALUE OF MONEY-ET

840 3242639975
Born: December 6, 2021 AMID: 78

Full sister to Response Vivid

Arethusa Response Vision-ET VG-88%

Dam of

Oakfield Tbone Vivianne-ET EX-96%

5-10 2x 304d 30110 5.3 1594 3.7 1111

Ratliff Premier Money-ET

840 3131712870 16JE5023
CDCB 12/21 GPTA 84%R -1804M -45F -43P
AJCA 12/21 GPTAT 82%R +0.9 GJPI 80%R -74

Arethusa Response Vivid-ET

116023067 10-04 EX-96%
6-00 2x 305d 22670 6.5 1482 3.5 790
7-04 2x 305d 21520 4.8 1023 3.7 788
4-01 2x 305d 20280 5.8 1175 3.6 729
• ABA All-American Aged Cow 2014
• Supreme Champion, Royal Winter Fair 2014
• ABA All-American 4-Year-Old 2012
• Grand Champion, WDE & RAWF 2012

Hawarden Impuls Premier

67107510 29JE3756
CDCB 12/21 GPTA 99%R -1059M -3F -12P
AJCA 12/21 GPTAT 99%R +0.3 GJPI 99%R +15

Ratliff Sambo Martina

11387706 EX-94%
4-02 2x 305d 23600 5.1 1203 3.7 883
• National Jersey Jug Winner 2007

Hollylane R Response-ET

660024 158JE19
CDCB 12/21 GPTA 96%R -1931M -77F -67P
AJCA 12/21 PTAT 93%R +0.4 JPI 91%R -181

Huronia Centurion Veronica

CAN 10206465 EX-97%
4-09 2x 365d 24568 5.7 1399 4.0 977
2-11 2x 331d 25623 4.9 1263 4.1 1047
• Supreme Champion WDE 2006
• ABA All-American Aged Cow 2008
• National Grand Champion, All-American 2004

3rd Dam

Genesis Renaissance Vivianne VG-87-CAN

5-00 2x 303d 12018 4.2 514 3.8 461

4th Dam

Genesis Juno Virginia EX-91-4E-CAN

6-06 2x 305d 16539 4.7 772 3.8 628
Life: 7 Lacs 107730 4.7 5062 3.9 4210

5th Dam

Swissbell F Veronica SUP EX 1

13-5 2x 305d 13854 4.5 619 3.9 536
Life: 3612d 133058 4.3 5760 4.0 5293

6th Dam

Swissbell Ell Virginia EX-90

5-03 2x 305d 11931 4.9 589

7th Dam

Swissbell Virginia SUP EX-90

7-06 2x 305d 13263 5.9 787

Life: 5006d 149770 5.8 8670

8th Dam

Belmont Jester Virginia SUP EX

8-02 2x 305d 12059 5.6 679



ARETHUSA RESPONSE VIVID-ET EX-96%
FULL SISTER TO DAM OF LOT J11

Supreme Champion, Royal Winter Fair 2014



ARETHUSA TEQUILA VISION EX-95%
MATERNAL SISTER TO LOT J11

Reserve All-American Lifetime Production Cow 2019

J11

VIERRA DAIRY FARMS
HILMAR, CA
209-678-4262 PETER CIPPONERI

KRULLCREST VIEW ON TOP-ET

840 3235741460
 Born: December 2, 2021 AMID: 59

Maternal sister to View On Top

Arethusa Tequila Vision EX-95%

7-07 2x 305d 24130 5.6 1344 3.8 912

- ABA Res All-American Lifetime Prod Cow 2019
- AJCA Res All-American Lifetime Prod Cow 2019
- 1st Lifetime Production Cow, International 2019

Reich-Dale Vaden-ET

117034219
 CDCB 12/21 GPTA 92%R -2235M -53F -51P
 AJCA 12/21 GPTAT 88%R +0.2 GJPI 86%R -106

Arethusa Response View-ET

116023021 6-09 EX-92%
 6-04 2x 305d 20110 5.8 1163 3.7 749
 4-03 2x 305d 18230 5.3 974 3.6 662

Full sister to Response View

Arethusa Response Vivid-ET EX-96%
 6-00 2x 305d 22670 6.5 1482 3.5 790

- ABA All-American Aged Cow 2014
- Supreme Champion, Royal Winter Fair 2014
- ABA All-American 4-Year-Old 2012
- Grand Champion, WDE & RAWF 2012

Select-Scott Minister-ET

CAN 101483843 200JE427
 CDCB 12/21 GPTA 99%R -2204M -66F -62P
 AJCA 12/21 GPTAT 98%R -0.2 GJPI 97%R -135

Reich-Dale Starlite Vinesse

115138980 EX-91%
 1-10 2x 305d 12070 5.9 713 4.0 487
 • All-American Junior 2-Year-Old 2008

Hollylane R Response-ET

660024 158JE19
 CDCB 12/21 GPTA 96%R -1931M -77F -67P
 AJCA 12/21 PTAT 93%R +0.4 JPI 91%R -181

Huronia Centurion Veronica

CAN 10206465 EX-97%
 4-09 2x 365d 24568 5.7 1399 4.0 977
 2-11 2x 331d 25623 4.9 1263 4.1 1047
 • Supreme Champion WDE 2006
 • ABA All-American Aged Cow 2008
 • National Grand Champion, All-American 2004

3rd Dam

Genesis Renaissance Vivianne VG-87-CAN

5-00 2x 303d 12018 4.2 514 3.8 461

4th Dam

Genesis Juno Virginia EX-91-4E -CAN

6-06 2x 305d 16539 4.7 772 3.8 628

Life: 7 Lacs 107730 4.7 5062 3.9 4210

5th Dam

Swissbell F Veronica SUP EX 1

13-5 2x 305d 13854 4.5 619 3.9 536

Life: 3612d 133058 4.3 5760 4.0 5293

6th Dam

Swissbell Ell Virginia EX-90

5-03 2x 305d 11931 4.9 589

7th Dam

Swissbell Virginia SUP EX-90

7-06 2x 305d 13263 5.9 787

Life: 5006d 149770 5.8 8670

8th Dam

Belmont Jester Virginia SUP EX

8-02 2x 305d 12059 5.6 679



SHOWDOWN JUSTINE EX-93%
DAM OF LOT J12

Grand Champion, Royal Winter Fair 2019

J12

VIERRA DAIRY FARMS
HILMAR, CA
209-678-4262 PETER CIPPONERI

VIERRA JOEL JANIS JOPLIN-ET

840 3235741407
Born: March 8, 2021 AMID: 6
AJCA 2/22 GPTAT 76%R +0.9 GJUI 15.5

JUSTINE!

- ABA All-American 4-Year-Old 2019
- All-Canadian 4-Year-Old 2019
- 1st 4-Year-Old & Grand Champion, Royal Winter Fair 2019
- 1st 4-Year-Old, Res Senior & Res Grand Champion, International Show 2019
- 2nd Junior 2-Year-Old, International Show 2017

Guimo Joel

CAN 106797223 200JE384
CDCB 12/21 GPTA 99%R -1585M -59F -41P
AJCA 12/21 GPTAT 99%R +1.4 GJPI 97%R -112

Showdown Justine

173075913 4-04 EX-93%
3-06 2x 303d 14222 6.9 974 4.4 620
4-05 2x 322d 14241 5.6 791 4.3 612

Tollenaars Impuls Legal 233-ET

61929249 29JE3506
CDCB 12/21 GPTA 99%R -142M -22F -2P
AJCA 12/21 GPTAT 99%R +0.1 GJPI 99%R +10

Fermar Paramount Joy

CAN 104419880 EX-95% 14*
3-01 2x 305d 21400 5.2 1116 4.0 873
• 1st Lifetime Cheese Cow, WDE 2014

Avonlea CF Tequila Showdown-ET

CAN 11166860
PA -1886M -42F -53P
PA TYPE +0.4 JPI 38%R -145

Kan Do Jane

117643367 3-02 EX-90%

3rd Dam

Kimbles Diamond VG-89%

3-01 2x 305d 15090 3.7 562 3.2 484

- 1st Junior 3-Year-Old, TN State Fair 2008

4th Dam

Dustins Paulette EX-94%

8-02 2x 305d 16730 4.5 759 3.2 527

5th Dam

Judes Paula VG-86%

6th Dam

Maxima Fad VG-83%

7-11 2x 305d 15010 3.6 541 3.5 527

7th Dam

MCC Fada VG-88%

6-04 2x 305d 11670 4.4 511 3.8 444

8th Dam

Sleeping Kim Maid VG-84%

7-11 2x 305d 13130 4.3 566 3.7 482



SHOWDOWN JUSTINE EX-94%
DAM OF LOT J13

Grand Champion, Royal Winter Fair 2019

J13

VIERRA DAIRY FARMS
HILMAR, CA
209-678-4262 PETER CIPPONERI

Guimo Joel

CAN 106797223 200JE384
CDCB 12/21 GPTA 99%R -1585M -59F -41P
AJCA 12/21 GPTAT 99%R +1.4 GJPI 97%R -112

Miss Triple-T Rider Just Once

840 3128791588
• *Died at calving*

VIERRA JUST BREATHE

840 3235741403
Born: March 1, 2021 AMID: 2
AJCA 2/22 GPTAT 75%R +0.9 GJUI 12.2

Tollenaars Impuls Legal 233-ET

61929249 29JE3506
CDCB 12/21 GPTA 99%R -142M -22F -2P
AJCA 12/21 GPTAT 99%R +0.1 GJPI 99%R +10

Fermar Paramount Joy

CAN 104419880 EX-95% 14*
3-01 2x 305d 21400 5.2 1116 4.0 873
• *1st Lifetime Cheese Cow, WDE 2014*

River Valley Venus VIP-ET

840 3126479167 200JE10003
CDCB 12/21 GPTA 98%R -2058M -72F -62P
AJCA 12/21 GPTAT 96%R +1.4 GJPI 93%R -126

Showdown Justine

173075913 4-04 EX-93%
3-06 2x 303d 14222 6.9 974 4.4 620
4-05 2x 322d 14241 5.6 791 4.3 612

JUSTINE!

- *ABA All-American 4-Year-Old 2019*
- *All-Canadian 4-Year-Old 2019*
- *1st 4-Year-Old & Grand Champion, Royal Winter Fair 2019*
- *1st 4-Year-Old, Res Senior & Res Grand Champion, International Show 2019*
- *All-Canadian Junior 3-Year-Old 2018*
- *1st Junior 3-Year-Old & Intermediate Champion, Royal Winter Fair 2018*
- *2nd Junior 2-Year-Old, International Show 2017*

3rd Dam

Kan Do Jane EX-90%

4th Dam

Kimbles Diamond VG-89%

3-01 2x 305d 15090 3.7 562 3.2 484

- *1st Junior 3-Year-Old, TN State Fair 2008*

5th Dam

Dustins Paulette EX-94%

8-02 2x 305d 16730 4.5 759 3.2 527

6th Dam

Judes Paula VG-86%

7th Dam

Maxima Fad VG-83%

7-11 2x 305d 15010 3.6 541 3.5 527

8th Dam

MCC Fada VG-88%

6-04 2x 305d 11670 4.4 511 3.8 444



RIVER VALLEY EXCITATION FLAWLESS-ET EX-93%
DAM OF LOT J14
All-American Senior 3-Year-Old 2019

J14

MISTY MEADOW DAIRY
 2614 1ST ST
 TILLAMOOK, OR 97141
 614-679-5093 STEPHANIE MACK

Guimo Joel

CAN 106797223 200JE384
 CDCB 12/21 GPTA 99%R -1585M -59F -41P
 AJCA 12/21 GPTAT 99%R +1.4 GJPI 97%R -112

River Valley Excitation Flawless

840 3126479162 5-07 EX-93%
 2-11 3x 305d 21890 5.9 1295 3.7 805
 1-09 3x 305d 15850 5.8 918 3.7 579

MM JOEL FAMILIAL-ET

840 3230290812
 Born: December 2, 2020 AMID: 14011

Tollenaars Impuls Legal 233-ET

61929249 29JE3506
 CDCB 12/21 GPTA 99%R -142M -22F -2P
 AJCA 12/21 GPTAT 99%R +0.1 GJPI 99%R +10

Fermar Paramount Joy

CAN 104419880 EX-95% 14*
 3-01 2x 305d 21400 5.2 1116 4.0 873
 • 1st Lifetime Cheese Cow, WDE 2014

Bridon Excitation

CAN 8572453 200JE136
 CDCB 12/21 GPTA 99%R -1686M -61F -56P
 AJCA 12/21 GPTAT 99%R +0.3 GJPI 97%R -122

Mi-San 2 Verbatim Effortless

118117902 5-00 EX-93%
 3-02 2x 305d 13900 5.2 718 3.8 522
 1011 2x 305d 12635 5.1 650 3.8 475
 5-10 2x 254d 11980 5.0 594 3.4 411
 • Unanimous All-American Jr 3-Year-Old 2013

FLAWLESS!

- AJCA All-American Senior 3-Year-Old 2019
- ABA All-American Senior 3-Year-Old 2019
- 1st Senior 3-Year-Old, Int Champion & Res Grand Champion, All-American Jersey Show 2019
- 1st Sr 3-Year-Old, International Jersey Show 2019
- Unanimous ABA All-American Sr 2-Year-Old 2018
- 1st Sr 2-Year-Old, International Jersey Show 2018
- Unanimous ABA All-American Milking Yrlg 2017
- AJCA All-American Milking Yearling 2017
- 1st Milking Yrlg, All-American Jersey Show 2017
- 1st Milking Yrlg, International Jersey Show 2017

3rd Dam

PF Tequila Makes It Easy EX-93%

4-01 3x 291d 12550 4.5 559 3.6 449

- Intermediate Champion, IN State Fair 2012

4th Dam

Amlaird Counciller Emmy EX-95%

6-10 2x 305d 18510 3.8 712 3.5 643

- Res Grand Champion, WI Spring Show 2012
- Grand Champion, NY State Fair 2008



MUSQIE IATOLA MARTHA EX-97%
2ND DAM OF LOT J15
Supreme Champion, RAWF 2017, 2016, 2015

J15

MISTY MEADOW DAIRY
 2614 1ST ST
 TILLAMOOK, OR 97141
 614-679-5093 STEPHANIE MACK

Guimo Joel

CAN 106797223 200JE384
 CDCB 12/21 GPTA 99%R -1585M -59F -41P
 AJCA 12/21 GPTAT 99%R +1.4 GJPI 97%R -112

Milksource-FV Marthas Vineyard-ET

840 3205612547 2-10 VG-89%
 • 2nd Senior 2-Year-Old, Western National 2021

MM JOEL MIRABEL-ET

840 3230298003
 Born: December 4, 2020 AMID: 14036

Tollenaars Impuls Legal 233-ET

61929249 29JE3506
 CDCB 12/21 GPTA 99%R -142M -22F -2P
 AJCA 12/21 GPTAT 99%R +0.1 GJPI 99%R +10

Fermar Paramount Joy

CAN 104419880 EX-95% 14*
 3-01 2x 305d 21400 5.2 1116 4.0 873
 • 1st Lifetime Cheese Cow, WDE 2014

Rapid Bay Indiana Gentry-ET

CAN 105762718 91JE5424
 CDCB 12/21 GPTA 95%R -1699M -70F -63P
 AJCA 12/21 GPTAT 93%R +1.1 JPI 88%R -153

Musqie Iatola Martha

CAN 11000764 7-05 EX-97%
 4-03 2x 305d 24590 4.5 1108 3.5 855
 5-06 2x 305d 23340 4.5 1048 3.4 805
 2-03 2x 335d 18497 5.1 948 3.7 692

MARTHA!

- Supreme Champion, WDE 2016, 2015
- Supreme Champion, RAWF 2017, 2016, 2015
- Reserve Supreme Champion, WDE 2017
- Grand Champion, WDE 2017, 2016, 2015
- ABA All-American Aged Cow 2017
- All-Canadian Mature Cow 2017
- ABA All-American 5-Year-Old 2016
- All-Canadian 5-Year-Old 2016
- ABA All-American 4-Year-Old 2015
- All-Canadian 4-Year-Old 2015

3rd Dam

Avonlea Jed Maxie-ET EX-90-4E-CAN 6*

8-07 2x 305d 23552 6.2 1462 3.5 818

Life: 8 Lacs 160325 5.3 8512 3.6 5766

- Grand Champion, All-Atlantic Jersey Show 2009
- 4th thru 7th Dams

Avonlea Renaissance Mischief VG-88-CAN

3-01 2x 305d 16407 4.5 750 3.8 624

- Nom All-Canadian Junior 3-Year-Old 1999
- Nom All-Canadian Junior 2-Year-Old 1998

Avonlea MCT Maxine VG-86-2YR-CAN

3-05 2x 305d 13140 5.0 660 3.9 523

- 3rd Milking Yearling, All-American 1994
- Nom All-Canadian Senior Calf 1993

Avonlea Title's Milady VG-86-2YR-CAN

3-01 2x 283d 8564 5.6 484 4.3 369

Avonlea J I S Amity EX 1-CAN

Life: 8 Lacs 102335 4.8 4965 3.8 3885

- 9 of the next 10 dams are VG or EX!



SCHULTE BROS TEQUILA SHOT EX-93%
DAM OF LOT J16
All-Canadian 4-Year-Old 2017

J16

FRANCHISE & DAVID JORDAN
 11304 WHEELER RD
 ASHVILLE, OH 43103
 414-708-2289 DAVID

River Valley Venus VIP-ET

840 3126479167 200JE10003
 CDCB 12/21 GPTA 98%R -2058M -72F -62P
 AJCA 12/21 GPTAT 96%R +1.4 GJPI 93%R -126

Schulte Bros Tequila Shot-ET

118376880 8-09 EX-95%
 7-07 2x 286d 22970 5.2 1203 3.5 793
 4-11 2x 305d 20090 4.8 967 3.7 746
 3-07 2x 305d 19200 4.6 886 3.6 697

SHOTS VIP SHOT OF LOVE-ET

840 3205758032
 Born: June 3, 2021 Tattoo: BJ25

Chilli Action Colton-ET

66738335 7JE1088
 CDCB 12/21 GPTA 99%R -1801M -28F -43P
 AJCA 12/21 GPTAT 99%R +1.7 GJPI 98%R -61

TJ Classic Minister Venus-ET

117243875 EX-95%
 5-04 2x 305d 16090 6.3 1006 3.5 567
 • *Supreme Champion, World Dairy Expo 2016*

Tower Vue Prime Tequila-ET

114816452 76JE156
 CDCB 12/21 GPTA 99%R -1979M -54F -55P
 AJCA 12/21 GPTAT 99%R +1.2 GJPI 99%R -199

Mi Will Deluxe Gorgeous

113730869 5-00 EX-92%
 2-10 2x 305d 15448 5.2 802 3.8 548
 4-08 2x 218d 10650 4.2 452 3.8 414
 • *Res Grand Champion, IA State Jr Show 2008*
 • *3rd 4-Year-Old, IA State Fair 2008*
 • *1st Senior 2-Year-Old, IA State Fair 2006*
 • *1st Senior Yearling, IA State Fair 2005*
 • *1st Senior Calf, IA State Fair 2004*

TEQUILA SHOT!

- *1st Aged Cow, WI Championship Show 2020*
- *Grand Champion, NY Spring Show 2018*
- *Res Grand Champion, Midwest Sprg Show 2018*
- *All-Canadian 4-Year-Old 2017*
- *ABA Reserve All-American 4-Year-Old 2017*
- *1st 4-Year-Old, RAWF 2017*
- *2nd 4-Year-Old, WDE 2017*
- *All-Canadian Senior 3-Year-Old 2016*
- *ABA HM All-American Senior 3-Year-Old 2016*
- *ABA HM All-American Senior 2-Year-Old 2015*
- *Nominated ABA All-American Fall Yearling 2014*
- *ABA All-American Fall Calf 2013*
- *Reserve Junior Champion, WDE 2013*
- *5x Nominated All-American 2013-2017*

Maternal sisters to Tequila Shot

Schulte Bros Vin Gracie EX-90%

6-08 2x 305d 20260 5.4 1084 3.8 761

Schulte Bros Vin Glamour Girl EX-90%

- *Reserve Grand Champion, IA State Fair 2010*
- *Nominated ABA All-American Fall Yearling 2007*

3rd Dam

Mi Wil Jades Grace-ET VG-84%

4th Dam

Sancrest Remake Style EX-93%

8-03 2x 305d 20116 5.2 1054 3.4 688



TWIN CTY PREMIER SISOWN EX-91%
DAM OF LOT J17

Nominated ABA All-American Junior 3-Year-Old 2019

J17

VIERRA DAIRY FARMS
HILMAR, CA
209-678-4262 PETER CIPPONERI

Sunset Canyon Andreas

117597125 94JE4036
CDCB 12/21 GPTA 98%R -1968M -78F -60P
AJCA 12/21 GPTAT 98%R +0.9 GJPI 94%R -181

Twin Cty Premier Sisown

840 3127898269 3-06 EX-91%
4-02 3x 305d 24250 5.5 1334 3.7 902
2-11 2x 365d 17922 4.5 812 4.0 719

- Nom ABA All-American Junior 3-Year-Old 2019
- Member ABA Reserve All-American Produce 2019
- 3rd Junior 3-Year-Old, International Show 2019
- 3rd Junior 3-Year-Old, Royal Winter Fair 2019
- 1st Junior 3-Year-Old & Res Int Champion, Western National Show 2019

VIERRAS ANDREAS SERENA-ET

840 3214926811
Born: September 2, 2020 Tattoo: A319
AJCA 2/22 GPTAT 76%R +1.1 GJUI 14.8

Due: July 6, 2022 to Mr Kathies Kid Rock
(ultrasound female)

Hollylane R Response-ET

660024 158JE19
CDCB 12/21 GPTA 96%R -1931M -77F -67P
AJCA 12/21 PTAT 93%R +0.4 JPI 91%R -181

Sunset Canyon Jade Anna

112592581 EX-94%
6-03 2x 305d 23680 4.8 1126 3.8 890
5-03 2x 305d 22250 5.2 1167 3.8 851

Hawarden Impuls Premier

67107510 29JE3756
CDCB 12/21 GPTA 99%R -1059M -3F -12P
AJCA 12/21 GPTAT 99%R +0.3 GJPI 99%R +15

Schulte Bros Tequila Shot-ET

118376880 8-09 EX-95%
7-07 2x 286d 22970 5.2 1203 3.5 793
4-11 2x 305d 20090 4.8 967 3.7 746
3-07 2x 305d 19200 4.6 886 3.6 697
• ABA Reserve All-American Produce of Dam 2019

Maternal sisters to Premier Sisown

Twin Cty Premier Sunshine-ET EX-93%

Twin Cty Premier Superstar EX-91%

Budjon-Vail Verbatim Shar-ET EX-92%

- Member ABA Reserve All-American Produce 2019
- Res Int Champion, WI Championship Show 2019
- All-WI Junior 3-Year-Old 2019
- Nom ABA All-American Junior 2-Year-Old 2018
- All-WI Junior 2-Year-Old 2018

TEQUILA SHOT!

- 1st Aged Cow, WI Championship Show 2020
- Grand Champion, NY Spring Show 2018
- Res Grand Champion, Midwest Sprg Show 2018
- All-Canadian 4-Year-Old 2017
- ABA Reserve All-American 4-Year-Old 2017
- All-Canadian Senior 3-Year-Old 2016
- ABA HM All-American Senior 3-Year-Old 2016
- ABA HM All-American Senior 2-Year-Old 2015
- Nominated ABA All-American Fall Yearling 2014
- ABA All-American Fall Calf 2013

3rd Dam

Mi Will Deluxe Gorgeous EX-92%

2-10 2x 305d 15448 5.2 802 3.8 548

- Res Grand Champion, IA State Jr Show 2008

4th Dam

Mi Wil Jades Grace-ET VG-84%

5th Dam

Sancrest Remake Style EX-93%

8-03 2x 305d 20116 5.2 1054 3.4 688

AMPLIFY



SCHULTE BROS SHOWDOWN GLAM VG-86%
MATERNAL SISTER TO LOT J18
All-WI Milking Yearling 2020

SCHULTE BROS TEQUILA SHOT EX-93%
FULL SISTER TO DAM OF LOT J18
All-Canadian 4-Year-Old 2017

J18

ZACH, BLAKE & MITCH SCHULTE
7869 22ND AVE
BLAIRSTOWN, IA 52209
319-521-7590 MARK

Chilli Action Colton-ET
66738335 7JE1088
CDCB 12/21 GPTA 99%R -1801M -28F -43P
AJCA 12/21 GPTAT 99%R +1.7 GJPI 98%R -61

Schulte Bros Tequila Gia-ET
172955047 4-02 EX-90%

SCHULTE BROS COLTON GLAMOROUS-ET

174618818
Born: June 6, 2021 Tattoo: S807

Maternal sister to Colton Glamorous
Schulte Bros Showdown Glam VG-86%
• 1st Milking Yearling, WI Championship Show 2020
• 2nd Milking Yearling, NA Open Jersey Show 2020

Forest Glen Avery Action-ET
111023978 7JE590
CDCB 12/21 GPTA 99%R -912M -46F -33P
AJCA 12/21 GPTAT 99%R +0.6 GJPI 99%R -31

Family Hill Connection Chilli-ET
114535186 3-07 EX-91%
3-04 2x 365d 27470 6.2 1721 4.0 1039
• Nom ABA All-American Senior 2-Year-Old 2007

Tower Vue Prime Tequila-ET
114816452 76JE156
CDCB 12/21 GPTA 99%R -1979M -54F -55P
AJCA 12/21 GPTAT 99%R +1.2 GJPI 99%R -199

Mi Will Deluxe Gorgeous
113730869 5-00 EX-92%
2-10 2x 305d 15448 5.2 802 3.8 548
4-08 2x 218d 10650 4.2 452 3.8 414
• Res Grand Champion, IA State Jr Show 2008
• 3rd 4-Year-Old, IA State Fair 2008
• 1st Senior 2-Year-Old, IA State Fair 2006
• 1st Senior Yearling, IA State Fair 2005
• 1st Senior Calf, IA State Fair 2004

Maternal sister to Tequila Gia
Schulte Bros Tequila Shot-ET EX-95%
7-07 2x 286d 22970 5.2 1203 3.5 793
• 1st Aged Cow, WI Championship Show 2020
• Grand Champion, NY Spring Show 2018
• Res Grand Champion, Midwest Sprg Show 2018
• All-Canadian 4-Year-Old 2017
• ABA Reserve All-American 4-Year-Old 2017
• 1st 4-Year-Old, RAWF 2017
• 2nd 4-Year-Old, WDE 2017
• All-Canadian Senior 3-Year-Old 2016
• ABA HM All-American Senior 3-Year-Old 2016
• ABA HM All-American Senior 2-Year-Old 2015
• Nominated ABA All-American Fall Yearling 2014
• ABA All-American Fall Calf 2013
• Reserve Junior Champion, WDE 2013
• 5x Nominated All-American 2013-2017

Maternal sister to Tequila Gia
Schulte Bros Vin Glamour Girl EX-90%
• Reserve Grand Champion, IA State Fair 2010
• Nominated ABA All-American Fall Yearling 2007

3rd Dam
Mi Wil Jades Grace-ET VG-84%
4th Dam
Sancrest Remake Style EX-93%
8-03 2x 305d 20116 5.2 1054 3.4 688



PLEASANT NOOK APPLE DUMPLING EX-91-CAN
MATERNAL SISTER TO LOTS J19 & J20
All-Canadian Junior 3-Year-Old 2019



PLEASANT NOOK TEQUILA DAIQUIRI EX-96-2E-CAN
DAM OF LOTS J19 & J20
All-Canadian 5-Year-Old 2017

J19

PLEASANT NOOK DARK HORSE-ET

840 3235741467

Born: December 2, 2021 AMID: 66

VIERRA DAIRY FARMS
HILMAR, CA

209-678-4262 PETER CIPPONERI

River Valley Joyride-ET

840 3126479085 200JE10011

CDCB 12/21 GPTA 93%R -789M -7F -10P

AJCA 12/21 GPTAT 89%R +1.4 GJPI 87%R -21

Pleasant Nook Tequila Daiquiri

CAN 11401158 EX-96-2E-CAN

6-02 2x 365d 24802 5.2 1285 3.7 924

Life: 5 Lacs 101364 5.1 5214 3.8 3889

- Reserve All-Canadian Mature Cow 2018
- All-Canadian 5-Year-Old 2017
- Member All-Canadian Breeders Herd 2017
- All-Canadian 4-Year-Old 2016
- All-Canadian Junior 3-Year-Old 2015
- Res Intermediate Champion, RAWF 2015

J20

PLEASANT NOOK DOUBLE DARE-ET

840 3235741471

Born: December 2, 2021 AMID: 70

Ahlem Topeka Rufus

72520562 11JE1213

CDCB 12/21 GPTA 99%R -687M +15F -2P

AJCA 12/21 GPTAT 99%R +2.0 GJPI 98%R +49

Fermar Paramount Joy

CAN 104419880 EX-95%

3-01 2x 305d 21400 5.2 1116 4.1 873

- 1st Lifetime Production Cow, WDE 2014

Tower Vue Prime Tequila-ET

114816452 76JE156

CDCB 12/21 GPTA 99%R -1979M -54F -55P

AJCA 12/21 GPTAT 99%R +1.2 GJPI 99%R -199

Pleasant Nook Action's Diva

CAN 10878872 VG-85-CAN (VG-88-MS)

4-01 2x 365d 17723 4.7 838 3.7 648

5-06 2x 220d 10351 4.6 476 3.5 357

1-10 2x 225d 8120 4.6 375 3.6 291

Maternal sisters to Dark Horse

Pleasant Nook Apple Dumpling EX-91-CAN

3-02 2x 281d 21526 4.9 1047 3.6 763

- All-Canadian Junior 3-Year-Old 2019
- Intermediate Champion, RAWF 2019
- HM ABA All-American Junior 3-Year-Old 2019
- All-Canadian Junior 2-Year-Old 2018
- HM Intermediate Champion, RAWF 2018
- 1st Junior 2-Year-Old, WDE 2018
- Nominated All-Canadian Junior Yearling 2017

Pleasant Nook Verbatim Dazzle EX-90-3E-CAN

3-11 2x 365d 17730 4.6 820 3.6 633

Pleasant Nook Andreas Tah-Dah EX-90-CAN

2-11 2x 321d 14107 4.3 604 4.0 569

3rd Dam

Pleasant Nook FP Desiree VG-87-CAN

3-07 2x 334d 16341 6.5 1060 3.9 639

4th Dam

Pleasant Nook Brook Divine-ET VG-85-CAN

3-03 2x 316d 14379 5.8 833 3.9 567

5th Dam

Pleasant Nook J Imp Delight EX-93-5E-CAN 1*

6-02 2x 365d 22871 5.1 1157 3.5 805

Life: 7 Lacs 130650 5.0 6546 3.8 4974

- Grand Champion, Golden Horseshow Show 2002



MILK & HONEY VADEN FERN EX-91%
DAM OF LOT J21

All-American Junior 3-Year-Old 2021

J21

VIERRA DAIRY FARMS
HILMAR, CA
209-678-4262 PETER CIPPONERI

VIERRA VIP FREEDOM-ET

840 3235741450
Born: September 5, 2021 AMID: 49
AJCA 2/22 GPTAT 76%R +1.3 GJUI 17.8

FERN!

- ABA All-American Junior 3-Year-Old 2021
- AJCA All-American Junior 3-Year-Old 2021
- 1st Junior 3-Year-Old & Res Int Champion, All-American Jersey Show 2021
- 1st Junior 3-Year-Old, International Show 2021
- Nom ABA All-American Junior 2-Year-Old 2020

River Valley Venus VIP-ET

840 3126479167 200JE10003
CDCB 12/21 GPTA 98%R -2058M -72F -62P
AJCA 12/21 GPTAT 96%R +1.4 GJPI 93%R -126

Milk & Honey Vaden Fern-ET

840 3147223874 3-05 EX-91%
1-10 2x 365d 14962 5.3 796 4.0 606
3-01 2x 227d 12601 5.1 648 3.7 472 RIP

Chilli Action Colton-ET

66738335 7JE1088
CDCB 12/21 GPTA 99%R -1801M -28F -43P
AJCA 12/21 GPTAT 99%R +1.7 GJPI 98%R -61

TJ Classic Minister Venus-ET

117243875 EX-95%
5-04 2x 305d 16090 6.3 1006 3.5 567
• Supreme Champion, World Dairy Expo 2016

Reich-Dale Vaden-ET

117034219
CDCB 12/21 GPTA 92%R -2235M -53F -51P
AJCA 12/21 GPTAT 88%R +0.2 GJPI 86%R -106

Stoney Point Belmont Fashion

118356055 5-03 EX-94%
4-11 2x 305d 16840 5.6 941 3.8 637
3-01 2x 269d 14290 5.1 734 3.7 522
2-02 2x 293d 12220 5.2 640 3.9 471
• 1st 5-Yr-Old & Grand Champ, CT State Show 2018
• 1st 4-Year-Old & Grand Champion, NYSF 2017

3rd Dam

Stoney Point Vindication Faline EX-95%
7-10 2x 287d 21250 4.8 1011 3.7 778

4th Dam

Stoney Point Jurisdiction Flurry-ET VG-88%
6-03 2x 305d 17430 5.5 965 3.6 629

5th Dam

SHF Sambo Fuchsia EX-92%
3-01 2x 305d 15860 5.6 885 3.5 563

6th Dam

SHF Grove Fantasia EX-92%
6-00 2x 305d 18080 5.2 937 3.5 632
• Res Grand Champ, NY Jr State Fair 2001
Next two dams VG & EX!



STONEY POINT BELMONT FASHION EX-94%
MATERNAL SISTER TO 2ND DAM OF LOT J22
Grand Champion, New York SF 2017



MILK & HONEY VADEN FERN EX-91%
SAME FAMILY AS FIZZ FLETA
All-American Junior 3-Year-Old 2021

J22

SPATZ CATTLE COMPANY
C/O JACOB SPATZ
150 WALK UP LANE
HARRISONBURG, VA 22801
717-269-6983 JAKE

J-Kay Tequila Fizz

67060052 7JE1486
 CDCB 12/21 GPTA 98%R -2061M -74F -66P
 AJCA 12/21 GPTAT 97%R +0.8 GJPI 94%R -194

Stoney Point Colton Fabia

119906673 3-08 VG-88%
 3-07 2x 288d 15580 5.1 792 3.8 592
 2-05 2x 305d 13470 5.0 676 3.7 499

STONEY POINT FIZZ FLETA

840 3200639194 3-01 Excellent-90
 Born: October 18, 2018 Tattoo: M629
 2-00 2x 305d 11169 5.8 624 4.0 442
 3-01 2x 64d 4432 5.6 248 3.7 162 RIP
 Milking 65# SCC: 25 on 2/10/22 test
 Fresh: December 8, 2021

Tower Vue Prime Tequila-ET

114816452 7JE156
 CDCB 12/21 GPTA 99%R -1979M -54F -55P
 AJCA 12/21 GPTAT 99%R +1.2 GJPI 99%R -199

Harmony Corners Fozzy-ET

67052052 EX-95%
 8-04 2x 305d 18500 5.3 987 3.7 676
 • All-American 5-Year-Old 2014

Chilli Action Colton-ET

66738335 7JE1088
 CDCB 12/21 GPTA 99%R -1801M -28F -43P
 AJCA 12/21 GPTAT 99%R +1.7 GJPI 98%R -61

Stoney Point Gator Festy

117577925 3-11 EX-90%
 5-04 2x 305d 18200 4.5 811 3.5 644
 3-04 2x 305d 17360 5.2 911 3.7 637
 4-04 2x 289d 17820 4.7 842 3.7 658

Same family as Fizz Fleta

Milk & Honey Vaden Fern EX-91%

- ABA All-American Junior 3-Year-Old 2021
- AJCA All-American Junior 3-Year-Old 2021
- 1st Junior 3-Year-Old, International Show 2021
- Nom ABA All-American Junior 2-Year-Old 2020

3rd Dam

Stoney Point Vindication Faline EX-95%

7-10 2x 287d 21250 4.8 1011 3.7 778

4th Dam

Stoney Point Jurisdiction Flurry-ET VG-88%

6-03 2x 305d 17430 5.5 965 3.6 629

5th Dam

SHF Sambo Fuchsia EX-92%

3-01 2x 305d 15860 5.6 885 3.5 563

6th Dam

SHF Grove Fantasia EX-92%

6-00 2x 305d 18080 5.2 937 3.5 632

- Res Grand Champ, NY Jr State Fair 2001

7th Dam

Sooner Frosty VG-88%

6-03 2x 305d 20760 4.9 1016 3.4 715

8th Dam

Imperial Frost of SSF EX-90%

5-01 2x 305d 15890 5.4 858 4.0 640

AMPLIFY



MB LUCKY LADY FELIZ NAVIDAD-ET EX-93%
2ND DAM OF LOT J23

Grand Champion, International Jersey Show 2018



RIVENDALE VIP FAYE-ET VG-89%
MATERNAL SISTER TO DAM OF LOT J23

AJCA All-American Senior 2-Year-Old 2021

J23

MISTY MEADOW DAIRY
2614 1ST ST
TILLAMOOK, OR 97141
614-679-5093 STEPHANIE MACK

MM COLTON FRESCA-ET

840 3234637042
Born: June 2, 2021 AMID: 15749
AJCA 1/22 GPTAT +1.6 GJUI +13.5

Maternal sisters to Feliz Navidad

MB Lucky Lady Fired Up-ET EX-95-3E-CAN

2-11 2x 346d 16563 5.6 926 4.0 659

- Reserve All-Canadian 5-Year-Old 2019
- 4th Senior 3-Year-Old, RAWF 2017

Lookout Fortune 500 VG-87-CAN

3-06 2x 333d 20025 5.8 1165 3.7 746

- 2nd Jr 3-Year-Old, Quebec Spring Show 2016

Chilli Action Colton-ET

66738335 7JE1088
CDCB 12/21 GPTA 99%R -1801M -28F -43P
AJCA 12/21 GPTAT 99%R +1.7 GJPI 98%R -61

Rivendale Gentry Freya-ET

840 3206094724 2-01 VG-89%

Maternal sisters to Gentry Freya

Rivendale VIP Faye-ET VG-89%

- AJCA All-American Senior 2-Year-Old 2021

Campbell TB Excitation Felicidad EX-92%

2-00 2x 305d 16880 5.3 891 3.6 614

Forest Glen Avery Action-ET

111023978 7JE590
CDCB 12/21 GPTA 99%R -912M -46F -33P
AJCA 12/21 GPTAT 99%R +0.6 GJPI 99%R -31

Family Hill Connection Chilli-ET

114535186 3-07 EX-91%
3-04 2x 365d 27470 6.2 1721 4.0 1039
• Nom ABA All-American Senior 2-Year-Old 2007

Rapid Bay Indiana Gentry-ET

CAN 105762718 91JE5424
CDCB 12/21 GPTA 95%R -1699M -70F -63P
AJCA 12/21 GPTAT 93%R +1.1 JPI 88%R -153

MB Lucky Lady Feliz Navidad-ET

CAN 108665504 4-11 EX-93%
3-03 2x 305d 21520 5.3 1135 3.9 841
• ABA All-American 4-Year-Old 2018
• Reserve All-Canadian 4-Year-Old 2018
• 1st 4-Year-Old & Grand Champion, WDE 2018
• ABA All-American Senior 3-Year-Old 2017
• All-Canadian Senior 2-Year-Old 2016

3rd Dam

Marlau Comerica Fabienne SUP-EX-94-3E 2*

5-10 2x 305d 18226 6.1 1118 4.0 736

- Nominated All-Canadian 5-Year-Old 2015
- All-Canadian Milking Yearling 2011
- HM Intermediate Champion, RAWF 2011
- 1st Milking Yearling, WDE & RAWF 2011
- All-Canadian Senior Calf 2010

4th Dam

Hauptre Furor Fabulous-ET VG-87-CAN 3*

10-9 2x 305d 17150 6.0 1038 3.9 675

Life: 7 Lacs 106608 6.0 6429 4.0 4305

5th Dam

Responses Farren EX-91%

4-08 2x 305d 26274 5.4 1422 4.0 1058

6th Dam

B B Farrah EX-91%

9-06 2x 305d 23350 4.7 1107 3.4 793



STONEY POINT COMERICA KATHIE EX-94%
DAM OF LOT J24

1st 5-Year-Old, Western National 2019

J24

KASH-IN JERSEYS
 21744 ROAD 152
 TULARE, CA 93274
 559-804-6744 CASE

Guimo Joel

CAN 106797223 200JE384
 CDCB 12/21 GPTA 99%R -1585M -59F -41P
 AJCA 12/21 GPTAT 99%R +1.4 GJPI 97%R -112

Stoney Point Comerica Kathie

119060959 7-04 EX-94%
 4-11 3x 305d 23070 5.9 1370 3.6 835
 3-11 3x 303d 21660 5.4 1167 3.8 832
 2-11 2x 335d 17241 5.5 947 3.7 650

- 1st 5-Year-Old, Western National 2019
- 2nd 4-Year-Old, Western National 2018
- 6th 4-Year-Old, World Dairy Expo 2018
- Nom ABA All-American Junior 3-Year-Old 2017
- 3rd Junior 3-Year-Old, WDE 2017
- Dam of Mr Kathies Kid Rock @ ST Genetics

KASH-IN JOEL KNOCKIN BOOTS-ET

840 3235803251
 Born: June 1, 2021 AMID: 66177
 AJCA 1/22 GPTAT +1.2 GJUI +18.6

Maternal brother to Joel 66177
Mr Kathies Kid Rock @ ST Genetics

Maternal sister to Joel 66177
Stoney Point Premier Katelyn EX-90%

Maternal sisters to Comerica Kathie
Stoney Point Impression Kara EX-92%
 3-02 2x 305d 17410 5.0 878 3.2 559
Stoney Point Comerica Katrina EX-90%

Tollenaars Impuls Legal 233-ET

61929249 29JE3506
 CDCB 12/21 GPTA 99%R -142M -22F -2P
 AJCA 12/21 GPTAT 99%R +0.1 GJPI 99%R +10

Fermar Paramount Joy

CAN 104419880 EX-95% 14*
 3-01 2x 305d 21400 5.2 1116 4.0 873
 • 1st Lifetime Cheese Cow, WDE 2014

Bridon Remake Comerica-ET

CAN 8422994
 CDCB 4/21 GPTA 99%R -2066M -53F -67P
 AJCA 4/21 GPTAT 99%R +0.3 GJPI 98%R -171

Stoney Point Rocket Kay

117000250 3-07 EX-90%
 3-11 2x 305d 17560 4.2 729 3.6 628
 3-00 2x 272d 16020 4.0 635 3.6 573
 2-01 2x 281d 12270 3.9 480 3.6 445

3rd Dam

Lookout Kabokee VG-84%
 2-11 2x 305d 10900 5.2 568 3.9 426

4th Dam

Lookout Furor Tiara EX-91%
 3-02 2x 305d 16950 5.5 936 3.8 638

5th Dam

Junos Atlantis Tiffany EX-90%
 7-00 2x 305d 21120 4.7 985 3.5 737

6th Dam

Atlantis Brass Glamour VG-8 7%
 6-02 x 305d 17820 5.2 932 3.9 701

7th Dam

Brass Generator Greta VG-82%
 3-05 2x 305d 12890 5.1 662 3.4 434

8th Dam

Noble Generator Geraldine EX-90%
 7-04 2x 305d 15870 4.6 730 3.8 603

AMPLIFY



RIVER VALLEY COLTON JULIETTE EX-91%
DAM OF LOT J25

Nominated All-American Junior 3-Year-Old 2020



STONEY POINT EXCITATION JAMIE EX-96%
2ND DAM OF LOT J25

National Grand Champion 2013

J25

VIERRA DAIRY FARMS
HILMAR, CA
209-678-4262 PETER CIPPONERI

Mr Kathies Kid Rock

840 3128791587 551JE1772
 CDCB 12/21 GPTA 76%R -1582M -73F -60P
 AJCA 12/21 GPTAT 79%R +1.3 GJPI 73%R -137

River Valley Colton Juliette-ET

119993374 3-05 EX-91%
 3-03 2x 362d 18707 4.9 921 3.6 669
 2-00 2x 365d 15679 5.2 819 3.4 536

- *Nominated ABA All-American Jr 3-Year-Old 2020*
- *4th Junior 3-Year-Old, All-American Show 2020*
- *4th Junior 3-Year-Old, NA Open Jersey Show 2020*
- *Nom ABA All-American Junior 2-Year-Old 2019*
- *Nominated All-Canadian Junior 2-Year-Old 2019*

VIERRA JUST A TASTE

840 3235741402
 Born: March 1, 2021 AMID: 1

Rapid Bay Indiana Gentry-ET

CAN 105762718 91JE5424
 CDCB 12/21 GPTA 95%R -1699M -70F -63P
 AJCA 12/21 GPTAT 93%R +1.1 JPI 88%R -153

Stoney Point Comerica Kathie

119060959 5-04 EX-94%
 4-11 3x 305d 23070 5.9 1370 3.6 835
 • *Nom ABA All-American Junior 3-Year-Old 2017*

Chilli Action Colton-ET

66738335 7JE1088
 CDCB 12/21 GPTA 99%R -1801M -28F -43P
 AJCA 12/21 GPTAT 99%R +1.7 GJPI 98%R -61

Stoney Point Excitation Jamie

115386039 8-02 EX-96%
 6-07 2x 305d 23160 4.4 1025 3.5 800
 8-11 2x 305d 18030 5.1 918 3.6 646
 7-11 2x 305d 16310 5.3 870 3.4 554

EXCITATION JAMIE!

- *AJCA Reserve All-American Production Cow 2017*
- *ABA Reserve All-American Production Cow 2017*
- *1st Lifetime Production Cow, WDE 2017*
- *AJCA All-American Production Cow 2015*
- *ABA All-American Production Cow 2015*
- *AJCA All-American Aged Cow 2014*
- *ABA Reserve All-American Aged Cow 2014*
- *ABA All-American Aged Cow 2013*
- *National Grand Champion 2013*
- *Reserve Grand Champion, WDE 2013*
- *Grand Champion, PA All-American Show 2013*
- *Grand Champion, MD State Fair 2013*

3rd Dam

Cranbrook Extreme Jacqueline VG-80%
 7-00 2x 305d 14030 5.0 706 3.8 530

4th Dam

Cranbrook J J Jeanine 7A SUP-EX-90-2E-CAN 1*
 9-11 2x 305d 12364 4.8 602 4.0 501

5th Dam

Cranbrook T G Jean 3W SUP-EX-2E-CAN 2*
 6-09 2x 305d 17633 4.6 820 3.7 662
 • *1st 3-Year-Old, Ottawa Winter Fair 1990*



BIG GUNS ANDREAS VELVET-ET VG-89%
MATERNAL SISTER TO 2ND DAM OF LOT J26
Nominated All-American Junior 2-Year-Old 2021

J26

JOSH & SAMANTHA FAIRBANKS
 8954 FOREST CHAPEL RD
 ANAMOSA, IA 52205
 319-480-3692 JOSH

Mr Kathies Kid Rock

840 3128791587 551JE1772
 CDCB 12/21 GPTA 76%R -1582M -73F -60P
 AJCA 12/21 GPTAT 79%R +1.3 GJPI 73%R -137

Fairholm Colton Versache

840 3201712451 3-04 VG-87%
 1-10 3x 225d 8560 5.6 479 3.7 320

FAIRHOLM KIDROCK VILLAIN

840 321772888
 Born: July 17, 2020 AMID: 33
 Due: July 2, 2022 to St-Lo Nuance

Rapid Bay Indiana Gentry-ET

CAN 105762718 91JE5424
 CDCB 12/21 GPTA 95%R -1699M -70F -63P
 AJCA 12/21 GPTAT 93%R +1.1 JPI 88%R -153

Stoney Point Comerica Kathie

119060959 5-04 EX-94%
 4-11 3x 305d 23070 5.9 1370 3.6 835
 • Nom ABA All-American Junior 3-Year-Old 2017

Chilli Action Colton-ET

66738335 7JE1088
 CDCB 12/21 GPTA 99%R -1801M -28F -43P
 AJCA 12/21 GPTAT 99%R +1.7 GJPI 98%R -61

Big Guns Tequila Venom-ET

840 3142494167 2-11 EX-90%
 2-00 2x 245d 10010 5.3 534 3.8 385
 2-11 2x 230d 7990 5.3 425 3.6 289

Maternal sisters to Tequila Venom

Big Guns Andreas Velvet-ET

- National Junior Champion 2020
- All-American Spring Yearling 2020
- ABA All-American Spring Yearling 2020

Big Guns Andreas Vienna-ET

- ABA Reserve All-American Winter Yearling 2020

Big Guns Andreas Virtue-ET VG-87%

- National Junior Champion 2018

3rd Dam

Big Guns Jamaica Vanilla EX-95%

8-09 2x 365d 25784 5.1 1334 3.6 929

- ABA All-American Aged Cow 2016

4th Dam

Big Guns Hercules Veranda VG-88%

2-00 2x 305d 18880 4.8 897 3.7 699

5th Dam

Hillacres Vavoom Voomer EX-93%

5-02 2x 305d 21210 4.5 963 3.6 759

6th Dam

Hillacres Villas Vavoom VG-88%

7-11 2x 305d 18530 4.6 845 3.7 688

7th Dam

Hillacres Royal Villa VG-82%

6-11 2x 305d 21930 4.1 899 3.4 748

8th Dam

Hillacres Duncan Vista EX-91%

6-10 2x 305d 13990 4.7 662 3.8 537

Next three dams Very Good



FOUR-HILLS LOLA GUNS N ROSES
SELLS AS LOT J27

ABA HM All-American Summer Jr 2-Year-Old 2021



FOUR-HILLS VELOCITY GLORIANA EX-92%
DAM OF LOT J27

Grand Champion, WDE Junior Show 2019

J27

VIERRA DAIRY FARMS
HILMAR, CA
209-678-4262 PETER CIPPONERI

River Valley Lolalala-ET

75341116 777JE10023
CDCB 12/21 GPTA 84%R -1410M -63F -43P
AJCA 12/21 GPTAT 82%R +1.0 GJPI 80%R -88

Four-Hills Velocity Gloriana

840 3126756356 5-01 EX-92%
4-06 2x 305d 25330 5.9 1502 3.1 789
3-05 2x 305d 24260 4.4 1061 3.2 774
2-02 2x 305d 24020 3.5 851 3.2 757
• *Grand Champion, MA State Show 2021*
• *1st 4-Year-Old & Grand Champion, Northeast All-Breeds Fall Jersey Show 2020*
• *Grand Champion, International Jr Show 2019*
• *AJCA Res Jr All-American Senior 3-Year-Old 2019*
• *Grand Champion, Eastern States Expo 2019*

FOUR-HILLS LOLA GUNS N ROSES

840 3206949000
Born: June 3, 2019 AMID: 66650
1-09 2x 317d 17502 6.0 1045 3.5 611

Due: April 29, 2022 to River Valley Venus VIP-ET
777JE10003

Guimo Joel

CAN 106797223 200JE384
CDCB 12/21 GPTA 99%R -1585M -59F -41P
AJCA 12/21 GPTAT 99%R +1.4 GJPI 97%R -112

Underground L-Mamie Lola

67119919 EX-91%
3-08 2x 266d 16930 5.0 848 3.4 580
• *Res Grand Champion, WDE Junior Show 2015*

Arethusa Jade Velocity

117243204 70JE9939
CDCB 12/21 GPTA 96%R -2089M -71F -80P
AJCA 12/21 PTAT 94%R +0.7 GJPI 92%R -161

Four-Hills Impression Gigles-ET

72302885

GUNS N ROSES!

- *ABA HM All-American Summer Jr 2-Year-Old 2021*
- *3rd Summer Jr 2-Year-Old, International Show 2021*
- *1st Summer Jr 2-Year-Old, Intermediate & Grand Champion, Northeast Spring Show 2021*
- *1st Summer Jr 2-Year-Old, The Jersey Event 2021*

3rd Dam

Kellogg-Bay Amedeo Gladys-ET EX-93%

6-06 3x 305d 28790 3.4 973 3.7 1071
• *Res Grand Champ, Premier Nat'l Jr Show 2015*
• *Grand Champion, VT State Show 2013*

4th Dam

Oblong Valley Furor Gidget-ET VG-88%

5-05 3x 305d 23560 6.4 1511 4.2 978

5th Dam

Alexvale Gennies Gadget EX-92%

4-06 2x 365d 21306 5.8 1231 3.9 839
• *1st Winter Yearling & Jr Champion, WDE 2001*
• *1st Int Calf & Junior Champion, RAWF 2000*

6th Dam

Alexvale Renaissance Gennie VG-87-CAN 2*

6-06 2x 320d 15710 4.7 734 3.9 604

7th Dam

Avonlea S B King Greta EX-90-CAN 2*

4-07 2x 315d 20274 4.0 818 3.7 743
Life: 9 Lacs 147145 4.2 6124 3.7 5494



FOUR-HILLS VELOCITY MAGIC GODDESS
SELLS AS LOT J28
Nominated All-American Fall Calf 2021



KELLOGG-BAY AMEDEO GLADYS-ET EX-93%
2ND DAM OF LOT J28
Grand Champion, Vermont State Show 2013

J28

JACOB BELTON, MASON BLANKENSHIP & NEAL SMITH
 4724 SEMINARY RD
 SMYRNA, TN 37167
 209-535-1319 LOUIE COZZITORTO

KCJF Hired Magician

840 3138865447 7JE1705
 CDCB 12/21 GPTA 87%R -2308M -57F -64P
 AJCA 12/21 GPTAT 84%R +0.9 GJPI 82%R -86

Four-Hills Response Grace-ET

840 3126755370 4-03 VG-83%
 2-10 3x 271d 10490 5.4 563 3.7 385
 4-09 3x 220d 10780 5.0 543 3.6 389
 1-09 3x 253d 7950 5.1 408 3.3 261

FOUR-HILLS MAGIC GODDESS

840 3218349225
 Born: September 8, 2020 AMID: 68000

Due: July 28, 2022 to River Valley Victorious-ET

SV Jade Hired Gun-ET

115093063 94JE3720
 CDCB 12/21 GPTA 99%R -1861M -48F -49P
 AJCA 12/21 GPTAT 99%R +0.1 GJPI 98%R -91

KCJF Mollys Regency Martini-ET

117412161 7-03 EX-95%
 3-01 2x 305d 18840 6.0 1122 3.4 638
 • *Supreme Champion, KY State Fair 2015*

Hollylane R Response-ET

660024 158JE19
 CDCB 12/21 GPTA 96%R -1931M -77F -67P
 AJCA 12/21 PTAT 93%R +0.4 JPI 91%R -181

Kellogg-Bay Amedeo Gladys-ET

116596402 6-08 EX-93%
 6-06 3x 305d 28790 3.4 973 3.7 1071
 4-07 3x 305d 19550 4.2 826 3.8 735
 • *Res Grand Champion, Premier Nat'l Jr Show 2015*
 • *Grand Champion, VT State Show 2013*
 • *8th Sr 3-Year-Old (2nd Junior), WDE 2012*
 • *2nd Sr 2-Year-Old, All-American Jr Show 2011*
 • *Junior All-American Winter Yearling 2010*

GODDESS!

- *Nominated ABA All-American Fall Calf 2021*
- *3rd Fall Calf, All-American Show 2021*
- *4th Fall Calf, International Jersey Show 2021*

Same family as Magic Goddess

Alexvale Made Me Giggle EX-96-3E-CAN

4-08 2x 304d 19127 5.6 1067 3.8 723
 • *Grand Champion, WDE & RAWF 2008*
 • *All-Canadian Mature Cow 2008*
 • *ABA All-American Aged Cow 2008*

Four-Hills Velocity Gloriana EX-92%

- *Grand Champion, International Jr Show 2019*

3rd Dam

Oblong Valley Furor Gidget-ET VG-88%

5-05 3x 305d 23560 6.4 1511 4.2 978
4th Dam

Alexvale Gennies Gadget EX-92%

4-06 2x 365d 21306 5.8 1231 3.9 839
 • *Junior Champion, World Dairy Expo 2001*
 • *Junior Champion, Royal Winter Fair 2000*
5th Dam

Alexvale Renaissance Gennie VG-87-CAN 2*

6-06 2x 320d 15710 4.7 734 3.9 604
6th Dam

Avonlea S B King Greta EX-90-CAN 2*

4-07 2x 315d 20274 4.0 818 3.7 743
 Life: 9 Lacs 147145 4.2 6124 3.7 5494



ROC-N-ROLL BILLIEJEAN
SELLS AS LOT J29

Nominated ABA All-American Spring Calf 2021

J29

KRISTY ELLSWORTH & MADELINE DECKER
3036 COVERED BRIDGE RD
TOWANDA, PA 18848
585-880-4741 KRISTY

Mr Kathies Kid Rock

840 3128791587 551JE1772
CDCB 12/21 GPTA 76%R -1582M -73F -60P
AJCA 12/21 GPTAT 79%R +1.3 GJPI 73%R -137

Trippacres Hired Guns Barbie

119388592 5-05 EX-91%
5-02 2x 268d 15692 5.1 807 3.6 565
2-02 2x 236d 6610 4.8 315 3.8 250

ROC-N-ROLL BILLIEJEAN

840 3242382296
Born: March 1, 2021 AMID: 27

Rapid Bay Indiana Gentry-ET

CAN 105762718 91JE5424
CDCB 12/21 GPTA 95%R -1699M -70F -63P
AJCA 12/21 GPTAT 93%R +1.1 JPI 88%R -153

Stoney Point Comerica Kathie

119060959 5-04 EX-94%
4-11 3x 305d 23070 5.9 1370 3.6 835
• Nom ABA All-American Junior 3-Year-Old 2017

SV Jade Hired Gun-ET

115093063 94JE3720
CDCB 12/21 GPTA 99%R -1861M -48F -49P
AJCA 12/21 GPTAT 99%R +0.1 GJPI 98%R -91

Trippacres latolas Beauty

118523291 4-06 EX-92%

BILLIEJEAN!

- Nominated ABA All-American Spring Calf 2021
- Nominated ABA Junior All-American Spring Calf 2021
- 1st Spring Calf & Junior Champ, NJ State Fair 2021
- 1st Spring Calf, PA All-American Show 2021
- 1st Spring Calf, Premier Junior Show 2021
- 3rd Spring Calf, All-American Jersey Show 2021

3rd Dam

Trippacres Imperials Bridget

4th Dam

Trippacres Judes Brittney EX-90%

5th Dam

Trippacres AA Bambi EX-91%

6th Dam

Miss SBK Buttercup VG-86%

7th Dam

Robin Acres Patrick Buffy ZZ EX-95%

9-07 2x 305d 16990 5.1 870 3.6 618

8th Dam

Robin Acres Title Beetle SUP-EX 2*

10-0 2x 279d 10931 5.2 564 4.0 441

9th Dam

Oakstream Jody's Behold EX-90-CAN

5-07 2x 322d 11629 5.7 666 4.3 505

10th Dam

Oakstream Orater's Behold VG-86-CAN

5-09 2x 338d 14568 5.3 767



WHITDALE COLTON GINNY-ET
SELLS AS LOT J30

All-Wisconsin Winter Calf 2021



WHITDALE GENTRY GRACEFUL-ET VG-89%
FULL SISTER TO DAM OF LOT J30

ABA Reserve All-American Jr 2-Year-Old 2021

J30

BUDJON FARMS & PETER VAIL
N9995 SOO RD
LOMIRA, WI 53048
518-755-0307 PETER
920-960-0350 TOM
920-960-1484 KELLI

Chilli Action Colton-ET

66738335 7JE1088
CDCB 12/21 GPTA 99%R -1801M -28F -43P
AJCA 12/21 GPTAT 99%R +1.7 GJPI 98%R -61

Whitdale Gentry Gypsy-ET

67246012 2-03 VG-86%
1-10 3x 305d 10650 4.7 504 3.5 370

WHITDALE COLTON GINNY-ET

840 3214856469
Born: December 3, 2020 AMID: 55
AJCA 1/22 GPTAT +1.7 GJUI +13.4
• *All-Wisconsin Winter Calf 2021*
• *3rd Winter Calf, International Jersey Show 2021*
• *3rd Winter Calf, Midwest Spring Jersey Show 2021*

Forest Glen Avery Action-ET

111023978 7JE590
CDCB 12/21 GPTA 99%R -912M -46F -33P
AJCA 12/21 GPTAT 99%R +0.6 GJPI 99%R -31

Family Hill Connection Chilli-ET

114535186 3-07 EX-91%
3-04 2x 365d 27470 6.2 1721 4.0 1039
• *Nom ABA All-American Senior 2-Year-Old 2007*

Rapid Bay Indiana Gentry-ET

CAN 105762718 91JE5424
CDCB 12/21 GPTA 95%R -1699M -70F -63P
AJCA 12/21 GPTAT 93%R +1.1 JPI 88%R -153

Budjon-Vail Jade Georgie-ET

117101362 9-05 EX-94%
9-11 2x 305d 14830 4.9 729 3.7 551

Maternal sister to Jade Georgie

Budjon-Vail Sambo Glenna EX-92%
5-04 2x 295d 25870 6.4 1650 3.3 860

Full sister to Gentry Gypsy

Whitdale Gentry Graceful-ET VG-89%

- *Reserve All-American Junior 2-Year-Old 2021*
- *ABA Reserve All-American Jr 2-Year-Old 2021*
- *2nd Junior 2-Year-Old, International Show 2021*
- *2nd J 2-Year-Old, All-American Show 2021*
- *ABA Reserve All-American Spring Yearling 2020*
- *Junior Champion, WI State Show 2020*
- *1st Spring Yearling, NA Open Jersey Show 2020*
- *Nom ABA All-American Spring Calf 2019*

GRIFFEN!

- *Unanimous ABA All American Aged Cow 2007*
- *1st Aged Cow & Grand Champion, WDE 2007*
- *National Grand Champion, All American 2007*
- *National Grand Champion, All American 2005*

3rd Dam

Llilyn Jude Griffen-ET EX-95%
5-00 2x 305d 27980 5.2 1456 3.5 978

4th Dam

Llilyn Fred's Gold 31B EX-2E-CAN 7*
4-01 2x 305d 14892 5.2 769 3.9 678

- *HM All-Canadian Senior 2-Year-Old 1995*
- *Reserve All-Canadian Milking Yearling 1994*

5th Dam

Llilyn Topaz Gold 31X EX-CAN
4-01 2x 305d 12700 5.4 686 4.0 510

6th Dam

Llilyn Surville Gold 18P EX-CAN
4-03 2x 305d 12899 5.0 647 3.8 495



WHITDALE GENTRY GRACEFUL-ET
MATERNAL SISTER TO LOT J31

Reserve All-American Junior 2-Year-Old 2021



LLOLYN JUDE GRIFFEN-ET EX-95%
2ND DAM OF LOT J31

National Grand Champion, All American 2005 & 2007

J31

VIERRA DAIRY FARMS
HILMAR, CA
209-678-4262 PETER CIPPONERI

ISAU Lightning Ridge Ferdinand

AUS 778373 JH1F JNSF 551JE1825
 CDCB 12/21 GPTA 76%R -442M +7 -7P
 AJCA 12/21 GPTAT 79%R +0.8 GJPI 72%R +18

Budjon-Vail Jade Georgie-ET

117101362 9-05 EX-94%
 9-11 2x 305d 14830 4.9 729 3.7 551

Maternal sister to Jade Georgie

Budjon-Vail Sambo Glenna EX-92%
 5-04 2x 295d 25870 6.4 1650 3.3 860

• *All-American Senior 2-Year-Old 2012*

WHITDALE GOLDEN OPPORTUNITY-ET

840 3235741474
 Born: December 2, 2021 AMID: 73

Bushlea Pn Viral-ET

AUS 705410 200JE8187
 CDCB 12/21 GPTA 94%R -877M +99F -9P
 AJCA 12/21 GPTAT 92%R +0.9 GJPI 89%R +13

Bushlea Galaxie Fernleaf 4

AUS 664499 EX-90-AUS
 2-03 2x 305d 15665 5.5 857 3.8 595
 • *Intermediate Champion, IDW 2016*

Giprat Belles Jade-ET

CAN 110799142 70JE9967
 CDCB 12/21 PTA 99%R -1736M -38F -48P
 AJCA 12/21 PTAT 99%R +0.1 JPI 97%R -51

Llolyn Jude Griffen-ET

CAN 10211882 10-00 EX-95%
 5-00 2x 305d 27980 5.2 1456 3.5 978
 6-11 2x 305d 24470 4.6 1129 3.4 826
 9-05 2x 305d 24210 5.1 1235 3.6 860

Maternal sisters to Golden Opportunity

Whitdale Gentry Graceful-ET VG-89% 2yr

- *ABA Reserve All-American Jr 2-Year-Old 2021*
- *AJCA Reserve All-American Jr 2-Year-Old 2021*
- *2nd Junior 2-Year-Old, International Show 2021*
- *ABA Reserve All-American Spring Yearling 2020*
- *1st Spring Yearling, NA Open Jersey Show 2020*
- *Junior Champion, WI Championship Show 2020*
- *Nom ABA All-American Spring Calf 2019*

Liddleridge G.O.A.T.-ET VG-88% 2yr

- *ABA All-American Fall Yearling 2020*

GRIFFEN!

- *Unanimous ABA All American Aged Cow 2007*
- *1st Aged Cow & Grand Champion, WDE 2007*
- *National Grand Champion, All American 2007*
- *National Grand Champion, All American 2005*

3rd Dam

Llolyn Fred's Gold 31B EX-2E-CAN 7*

4-01 2x 305d 14892 5.2 769 3.9 678

- *HM All-Canadian Senior 2-Year-Old 1995*
- *Reserve All-Canadian Milking Yearling 1994*

5th Dam

Llolyn Topaz Gold 31X EX-CAN

4-01 2x 305d 12700 5.4 686 4.0 510

6th Dam

Llolyn Surville Gold 18P EX-CAN

4-03 2x 305d 12899 5.0 647 3.8 495



WOODMOHR GENTY GINGER-ET EX-93%
DAM OF LOT J32

Reserve Intermediate Champion, IA State Fair 2019



WOODMOHR GENTLE GINNY-ET EX-92%
MATERNAL SISTER TO DAM OF LOT J32

Reserve Int Champion, WI Spring Spectacular 2012

J32

VIERRA DAIRY FARMS
HILMAR, CA
209-678-4262 PETER CIPPONERI

SCHULTE BROS COLTON GWEN

174368740
 Born: March 1, 2021 Tattoo: S795

Maternal sisters to Genty Ginger

Woodmohr Impressive Glow-ET EX-93%
 4-11 2x 305d 24140 5.7 1365 3.4 817

Woodmohr Genty Gin-ET EX-93%
 • *Reserve Junior Champion, WDE 2017*

Chilli Action Colton-ET

66738335 7JE1088
 CDCB 12/21 GPTA 99%R -1801M -28F -43P
 AJCA 12/21 GPTAT 99%R +1.7 GJPI 98%R -61

Woodmohr Genty Ginger-ET

119693087 4-02 EX-93%
 4-00 2x 272d 17490 4.0 702 3.4 596
 1-11 2x 305d 14640 4.3 631 3.6 524
 • *Reserve Int Champion, IA State Fair 2019*

Maternal sister to Genty Ginger

Woodmohr Gentle Ginny-ET EX-92%

2-08 2x 305d 20820 6.2 1289 3.8 781
 • *Res Int Champion, WI Spring Spectacular 2012*

Forest Glen Avery Action-ET

111023978 7JE590
 CDCB 12/21 GPTA 99%R -912M -46F -33P
 AJCA 12/21 GPTAT 99%R +0.6 GJPI 99%R -31

Family Hill Connection Chilli-ET

114535186 3-07 EX-91%
 3-04 2x 365d 27470 6.2 1721 4.0 1039
 • *Nom ABA All-American Senior 2-Year-Old 2007*

Rapid Bay Indiana Gentry-ET

CAN 105762718 91JE5424
 CDCB 12/21 GPTA 95%R -1699M -70F -63P
 AJCA 12/21 GPTAT 93%R +1.1 JPI 88%R -153

Budjon-Vail Jade Gianna-ET

117101241 7-09 EX-94%
 7-04 2x 305d 27150 4.9 1342 3.6 891
 6-01 2x 305d 25590 5.3 1364 3.4 874
 3-00 2x 305d 22530 5.7 1287 3.5 784

3rd Dam

Llilyn Jude Griffen-ET EX-95%

5-00 2x 305d 27980 5.2 1456 3.5 978
 • *1st Aged Cow & Grand Champion, WDE 2007*
 • *National Grand Champion, All American 2007*
 • *National Grand Champion, All American 2005*

4th Dam

Llilyn Fred's Gold 31B EX-2E-CAN 7*

4-01 2x 305d 14892 5.2 769 3.9 678
 • *HM All-Canadian Senior 2-Year-Old 1995*
 • *Reserve All-Canadian Milking Yearling 1994*

5th Dam

Llilyn Topaz Gold 31X EX-CAN

4-01 2x 305d 12700 5.4 686 4.0 510

6th Dam

Llilyn Surville Gold 18P EX-CAN

4-03 2x 305d 12899 5.0 647 3.8 495



STONEY POINT IMPRESSION BLENDA EX-95%
DAM OF LOT J33
ABA & AJCA All-American Aged Cow 2020

J33

VIERRA DAIRY FARMS
HILMAR, CA
209-678-4262 PETER CIPPONERI

VIERRA BE LIKE THAT

840 3235741458
 Born: December 2, 2021 AMID: 57

BLENDA!

- *Unanimous ABA All-American Aged Cow 2020*
- *AJCA All-American Aged Cow 2020*
- *ABA Reserve All-American 5-Year-Old 2019*
- *2nd 5-Year-Old, International Show 2019*
- *Grand Champion, CA State Show 2019*
- *Nom ABA All-American Sr 3-Year-Old 2017*

Maternal sister to Voltage Blast

Stoney Point Verb Blush EX-95%

3-11 2x 320d 18265 5.1 931 3.6 654

- *HM Senior Champion, NY Spring Show 2018*
- *4th 5-Year-Old, All-American Jersey Show 2018*
- *Nom ABA All-American 4-Year-Old 2017*
- *1st 4-Year-Old & Reserve Grand Champion, NY Spring Show 2017*

Triple-T-CF Mr Swagger-ET

840 3128791561 7JE1605
 CDCB 12/21 GPTA 92%R -2515M -50F -55P
 AJCA 12/21 GPTAT 89%R +1.2 GJPI 86%R -118

Chilli Action Colton-ET

66738335 7JE1088
 CDCB 12/21 GPTA 99%R -1801M -28F -43P
 AJCA 12/21 GPTAT 99%R +1.7 GJPI 98%R -61

Miss Triple T Serenity

117043381 5-08 EX-94%
 5-07 2x 319d 19529 6.1 1441 3.7 769
 • *All-American 5-Year-Old 2015*

Rock Ella Impression

CAN 11227649 250JE3285
 CDCB 12/21 GPTA 98%R -1593M -75F -59P
 AJCA 12/21 GPTAT 98%R +0.5 GJPI 95%R -128

Stoney Point Voltage Blast

118158675 4-03 EX-91%
 3-09 2x 305d 17320 6.2 1067 4.3 742
 2-08 2x 305d 15860 5.5 868 4.2 661
 1-09 2x 287d 10660 5.6 600 4.0 431

Stoney Point Impression Blenda

118783228 6-11 EX-95%
 6-07 2x 365d 23299 5.2 1208 4.1 945
 5-03 2x 365d 19734 6.0 1179 3.8 773
 2-11 2x 305d 16630 5.9 982 4.0 667
 4-00 2x 305d 15000 5.7 861 4.2 631

3rd Dam

Stoney Point Tequilla Beracah VG-88%

3-03 2x 244d 9220 6.9 632 4.0 373

4th Dam

Ashs Remake Bab-ET EX-92%

7-07 2x 305d 19650 5.5 1085 4.1 807

5th Dam

Heaths Hermitage Barb EX-91%

10-1 2x 305d 16650 5.4 896 3.7 614

6th Dam

Heaths Fascinator Barbie VG-87%

4-09 3x 305d 12410 5.2 646 3.6 443



STONEY POINT IMPRESSION BLENDA EX-95%
SAME MATERNAL FAMILY AS LOT J34
All-American Aged Cow 2020



STONEY POINT VERB BLUSH EX-95%
SAME MATERNAL FAMILY AS LOT J34
Nominated ABA All-American 4-Year-Old 2017

J34

SPATZ CATTLE COMPANY
C/O JACOB SPATZ
150 WALK UP LANE
HARRISONBURG, VA 22801
717-269-6983 JAKE

Guimo Joel

CAN 106797223 200JE384
 CDCB 12/21 GPTA 99%R -1585M -59F -41P
 AJCA 12/21 GPTAT 99%R +1.4 GJPI 97%R -112

Stoney Point Vendetta Bridget

119061026 3-06 VG-82%
 6-06 2x 305d 17120 4.6 793 3.6 618
 5-06 2x 305d 15450 4.9 751 3.6 557
 3-01 2x 295d 12450 5.3 656 3.8 479
 4-02 2x 281d 11450 5.5 634 3.8 438

STONEY POINT JOEL BAILEY

840 3143346916 4-03 EX-93%
 Born: August 16, 2017 Tattoo: M582
 3-01 2x 305d 17721 4.8 843 3.8 673
 2-01 2x 305d 13210 5.2 685 3.8 506
 4-02 2x 102d 9047 5.9 534 3.4 304 RIP
 Milking 80# SCC: 29 on 2/10/22 test

Due: Sept. 7, 2022 to River Valley Victorious-ET

Tollenaars Impuls Legal 233-ET

61929249 29JE3506
 CDCB 12/21 GPTA 99%R -142M -22F -2P
 AJCA 12/21 GPTAT 99%R +0.1 GJPI 99%R +10

Fermar Paramount Joy

CAN 104419880 EX-95% 14*
 3-01 2x 305d 21400 5.2 1116 4.0 873
 • 1st Lifetime Cheese Cow, WDE 2014

Arethusa Primetime Vendetta-ET

116022990 94JE3705
 CDCB 12/21 GPTA 89%R -801M -34F -31P
 AJCA 12/21 GPTAT 78%R -0.5 JPI 82%R -82

Stoney Point Hired Gun Bebe

117443163 3-07 VG-82%
 3-00 2x 296d 10620 5.8 617 4.1 434
 2-00 2x 300d 9460 6.1 577 4.1 390

Same maternal family as Joel Bailey

Stoney Point Impression Blenda EX-95%

6-07 2x 365d 23299 5.2 1208 4.1 945
 • Unanimous ABA All-American Aged Cow 2020
 • AJCA All-American Aged Cow 2020
 • ABA Reserve All-American 5-Year-Old 2019
 • 2nd 5-Year-Old, International Show 2019
 • Grand Champion, CA State Show 2019
 • Nom ABA All-American Sr 3-Year-Old 2017

Stoney Point Verb Blush EX-95%

3-11 2x 320d 18265 5.1 931 3.6 654
 • HM Senior Champion, NY Spring Show 2018
 • 4th 5-Year-Old, All-American Jersey Show 2018
 • Nom ABA All-American 4-Year-Old 2017
 • 1st 4-Year-Old & Reserve Grand Champion, NY Spring Show 2017

3rd Dam

Ashs Remake Babetta-ET VG-85%
 7-09 2x 295d 19250 4.1 787 3.6 686

4th Dam

Heaths Hermitage Barb EX-91%
 10-1 2x 305d 16650 5.4 896 3.7 614

5th Dam

Heaths Fascinator Barbie VG-87%
 4-09 3x 305d 12410 5.2 646 3.6 443

AMPLIFY



ARETHUSA FIZZ CABERNET VG-87%
DAM OF LOTS J35 & J36
All-Canadian Winter Calf 2019



ARETHUSA VERONICAS COMET EX-95%
2ND DAM OF LOTS J35 & J36
Grand Champion, Royal Winter Fair 2010

J35

VIERRA CEST LA VIE-ET

840 3235741448

Born: September 4, 2021 AMID: 47

AJCA 2/22 GPTAT 76%R +1.0 GJUI 7.0

Sunset Canyon Andreas

117597125 94JE4036

CDCB 12/21 GPTA 98%R -1968M -78F -60P

AJCA 12/21 GPTAT 98%R +0.9 GJPI 94%R -181

Arethusa Fizz Cabernet-ET

840 3200653187 2-09 VG-87%

2-03 2x 196d 8961 5.0 449 3.7 328 RIP

- *All-Canadian Winter Calf 2019*
- *1st Winter Calf & HM Junior Champion, Royal Winter Fair 2019*

Maternal sister to Fizz Cabernet

Elliotts Blackstone Charlotte EX-95%

• *ABA All-American 5-Year-Old 2017*

• *Res Grand Champion, International Show 2017*

J36

VIERRA COLETTE

840 3235741433

Born: March 23, 2021 AMID: 32

Triple-T-CF Mr Swagger-ET

840 3128791561 7JE1605

CDCB 12/21 GPTA 92%R -2515M -50F -55P

AJCA 12/21 GPTAT 89%R +1.2 GJPI 86%R -118

J-Kay Tequila Fizz

67060052 7JE1486

CDCB 12/21 GPTA 98%R -2061M -74F -66P

AJCA 12/21 GPTAT 97%R +0.8 GJPI 94%R -194

Arethusa Veronicas Comet-ET

114891985 7-08 EX-95%

4-06 2x 305d 19970 6.5 1292 3.6 710

7-05 2x 305d 19230 5.5 1063 3.2 623

- *Nom ABA All-American Aged Cow 2013*
- *ABA Reserve All-American Aged Cow 2012*
- *All-Canadian 4-Year-Old 2010*
- *Grand Champion, Royal Winter Fair 2010*

VIERRA DAIRY FARMS

HILMAR, CA

209-678-4262 PETER CIPPONERI

3rd Dam

Huronion Centurion Veronica EX-97%

2-11 2x 331d 25623 4.9 1263 4.1 1047

- *Supreme Champion WDE 2006*
- *Winner Jersey Journal Great Cow Contest 2016*
- *Canadian Jersey Cow of Year 2011*

4th Dam

Genesis Renaissance Vivianne VG-87-CAN

5-00 2x 303d 12018 4.2 514 3.8 461

5th thru 9th Dams

Genesis Juno Virginia EX-91-4E-CAN

6-06 2x 305d 16539 4.7 772 3.8 628

Life: 7 Lacs 107730 4.7 5062 3.9 4210

Swissbell F Veronica SUP-EX-1

13-5 2x 305d 13854 4.5 619 3.9 536

Life: 3612d 133058 4.3 5760 4.0 5293

Swissbell Ell Virginia EX-90-CAN

5-03 2x 305d 11931 4.9 589

Swissbell Virginia SUP EX-90-CAN

7-06 2x 305d 13263 5.9 787

Life: 5006d 149770 5.8 8670

Belmont Jester Virginia SUP-EX

8-02 2x 305d 12059 5.6 679



SVHEATHS TEQUILA CHLOE-ET EX-92%
DAM OF LOT J37

AJCA Reserve Junior All-American Senior 3-Year-Old 2021



SVHEATHS HGUN COROLLA-ET EX-92%
MATERNAL SISTER TO DAM OF LOT J37

1st Senior 3-Year-Old, NY Spring Show 2019

J37

KASH-IN JERSEYS & KAMRYN KASBERGEN
 21744 ROAD 152
 TULARE, CA 93274
 559-804-6744 CASE

River Valley Venus VIP-ET

840 3126479167 200JE10003
 CDCB 12/21 GPTA 98%R -2058M -72F -62P
 AJCA 12/21 GPTAT 96%R +1.4 GJPI 93%R -126

SVHeaths Tequila Chloe-ET

840 3149434407 4-01 EX-92%
 3-09 2x 229d 18890 4.3 817 3.3 629
 • AJCA Reserve Jr All-American Sr 3-Year-Old 2021
 • ABA HM Junior All-American Sr 3-Year-Old 2021
 • 1st Sr 3-Year-Old, Res Int & Res Grand Champion, Western National Junior Show 2021
 • 4th Sr 3-Year-Old, All-American Jersey Show 2021
 • Nom ABA All-American Milking Yearling 2019
 • 3rd Milking Yearling, All-American Show 2019

KASH-IN VIP COWGIRL CRUSH-ET

840 3235804013
 Born: September 5, 2021 AMID: 66939

Chilli Action Colton-ET

66738335 7JE1088
 CDCB 12/21 GPTA 99%R -1801M -28F -43P
 AJCA 12/21 GPTAT 99%R +1.7 GJPI 98%R -61

TJ Classic Minister Venus-ET

117243875 EX-95%
 5-04 2x 305d 16090 6.3 1006 3.5 567
 • Supreme Champion, World Dairy Expo 2016

SV Jade Hired Gun-ET

115093063 94JE3720
 CDCB 4/21 GPTA 99%R -1878M -49F -50P
 AJCA 4/21 GPTAT 99%R +0.1 GJPI 98%R -93

Elliotts Faxon Comical-ET

118031675 5-09 EX-91%
 4-01 2x 305d 17880 4.8 855 3.6 644
 5-01 2x 305d 15050 4.5 682 3.8 569
 1-11 2x 305d 14890 4.7 698 3.5 523
 • 2nd 4-Year-Old, MD State Fair 2016
 • 4th 4-Year-Old, PA All-American Show 2016
 • 9th National Jersey Jug Futurity 2015
 • 3rd Junior 2-Year-Old, PA All-American 2014

Maternal sister to Tequila Chloe

SVHeaths HGun Corolla-ET EX-92%

- 1st Senior 3-Year-Old, NY Spring Show 2019
- 1st Senior 2-Year-Old, PA All-American 2018
- Nominated ABA All-American Winter Yrlg 2017
- 1st Winter Yrlg & Res Jr Champion, RAWF 2017

3rd Dam

Arethusa Veronicas Comet-ET EX-95%
 4-06 2x 305d 19970 6.5 1292 3.6 710

- Nom ABA All-American Aged Cow 2013
- ABA Reserve All-American Aged Cow 2012
- All-Canadian 4-Year-Old 2010

4th Dam

Huronia Centurion Veronica EX-97%
 2-11 2x 331d 25623 4.9 1263 4.1 1047

- Supreme Champion WDE 2006
- All-American Aged Cow 2008

5th Dam

Genesis Renaissance Vivianne VG-87-CAN
 5-00 2x 303d 12018 4.2 514 3.8 461

6th Dam

Genesis Juno Virginia EX-91-4E -CAN
 6-06 2x 305d 16539 4.7 772 3.8 628

Life: 7 Lacs 107730 4.7 5062 3.9 4210

7th Dam

Swissbell F Veronica SUP EX 1
 Life: 3612d 133058 4.3 5760 4.0 5293
 Next three dams EX-CAN



GENESIS PREMIER VISTA EX-93%
DAM OF LOTS J38 THRU J40

Reserve All-American Senior 3-Year-Old 2020

J38

VIERRA DAIRY FARMS
HILMAR, CA
209-678-4262 PETER CIPPONERI

Guimo Joel

CAN 106797223 200JE384
CDCB 12/21 GPTA 99%R -1585M -59F -41P
AJCA 12/21 GPTAT 99%R +1.4 GJPI 97%R -112

Genesis Premier Vista

CAN 12491059 3-11 EX-93%
3-10 2x 365d 23529 6.2 1458 3.7 870
1-10 2x 304d 17028 4.6 789 3.8 642
• ABA Reserve All-American Sr 3-Year-Old 2020
• AJCA Reserve All-American Sr 3-Year-Old 2020
• 1st Senior 3-Year-Old, NA Open Jersey Show 2020
• All-Canadian Senior 2-Year-Old 2019
• 1st Senior 2-Year-Old & Res Int Champion,
CA State Show 2019
• All-Canadian Milking Yearling 2018

VIERRA JOEL VERACIOUS-ET

840 3235741444
Born: September 4, 2021 AMID: 43

Tollenaars Impuls Legal 233-ET

61929249 29JE3506
CDCB 12/21 GPTA 99%R -142M -22F -2P
AJCA 12/21 GPTAT 99%R +0.1 GJPI 99%R +10

Fermar Paramount Joy

CAN 104419880 EX-95% 14*
3-01 2x 305d 21400 5.2 1116 4.0 873
• 1st Lifetime Cheese Cow, WDE 2014

Hawarden Impuls Premier

67107510 29JE3756
CDCB 12/21 GPTA 99%R -1059M -3F -12P
AJCA 12/21 GPTAT 99%R +0.3 GJPI 99%R +15

Genesis Gentry Vanya

CAN 11823463 EX-91-2E-CAN 2*
4-11 2x 365d 16993 4.5 756 3.5 589
3-11 2x 308d 16204 5.0 802 3.7 593

3rd Dam

Genesis Hired Gun Vanna GP-81-CAN
1-11 2x 307d 10192 5.7 575 4.1 414

4th Dam

Genesis Online Veronica VG-87-CAN
2-10 2x 365d 18552 4.3 798 3.7 681

5th Dam

Genesis C Tops Virginia EX-90-CAN
3-11 2x 365d 17952 4.6 829 3.8 672

6th Dam

Genesis Juno Virginia EX-91-4E -CAN
6-06 2x 305d 16539 4.7 772 3.8 628

Life: 7 Lacs 107730 4.7 5062 3.9 4210

7th Dam

Swissbell F Veronica SUP EX 1
13-5 2x 305d 13854 4.5 619 3.9 536

Life: 3612d 133058 4.3 5760 4.0 5293

8th Dam

Swissbell Ell Virginia EX-90

5-03 2x 305d 11931 4.9 589

9th Dam

Swissbell Virginia SUP EX-90

7-06 2x 305d 13263 5.9 787

Life: 5006d 149770 5.8 8670

10th Dam

Belmont Jester Virginia SUP EX

8-02 2x 305d 12059 5.6 679



GENESIS PREMIER VISTA EX-93%
DAM OF LOTS J38 THRU J40

Reserve All-American Senior 3-Year-Old 2020

J39

VIERRA SWAGGER VENICE-ET

840 3235741466

Born: December 2, 2021 AMID: 65

Sire: Triple-T-CF Mr Swagger-ET

VIERRA DAIRY FARMS
HILMAR, CA

209-678-4262 PETER CIPPONERI

Triple-T-CF Mr Swagger-ET

840 3128791561 7JE1605

CDCB 12/21 GPTA 92%R -2515M -50F -55P

AJCA 12/21 GPTAT 89%R +1.2 GJPI 86%R -118

Genesis Premier Vista

CAN 12491059 3-11 EX-93%

3-10 2x 365d 23529 6.2 1458 3.7 870

1-10 2x 304d 17028 4.6 789 3.8 642

- ABA Reserve All-American Sr 3-Year-Old 2020
- AJCA Reserve All-American Sr 3-Year-Old 2020
- 1st Senior 3-Year-Old, NA Open Jersey Show 2020
- All-Canadian Senior 2-Year-Old 2019
- All-Canadian Milking Yearling 2018

J40

VIERRA VIP VOODOO-ET

840 3235741470

Born: December 2, 2021 AMID: 69

Sire: River Valley Venus VIP-ET

River Valley Venus VIP-ET

840 3126479167 200JE10003

CDCB 12/21 GPTA 98%R -2058M -72F -62P

AJCA 12/21 GPTAT 96%R +1.4 GJPI 93%R -126

Hawarden Impuls Premier

67107510 29JE3756

CDCB 12/21 GPTA 99%R -1059M -3F -12P

AJCA 12/21 GPTAT 99%R +0.3 GJPI 99%R +15

Genesis Gentry Vanya

CAN 11823463 EX-91-2E-CAN 2*

4-11 2x 365d 16993 4.5 756 3.5 589

3-11 2x 308d 16204 5.0 802 3.7 593

3rd Dam

Genesis Hired Gun Vanna GP-81-CAN

1-11 2x 307d 10192 5.7 575 4.1 414

4th Dam

Genesis Online Veronica VG-87-CAN

2-10 2x 365d 18552 4.3 798 3.7 681

5th Dam

Genesis C Tops Virginia EX-90-CAN

3-11 2x 365d 17952 4.6 829 3.8 672

6th Dam

Genesis Juno Virginia EX-91-4E -CAN

6-06 2x 305d 16539 4.7 772 3.8 628

Life: 7 Lacs 107730 4.7 5062 3.9 4210

7th Dam

Swissbell F Veronica SUP EX 1

13-5 2x 305d 13854 4.5 619 3.9 536

Life: 3612d 133058 4.3 5760 4.0 5293

8th Dam

Swissbell Ell Virgina EX-90

5-03 2x 305d 11931 4.9 589

9th Dam

Swissbell Virginia SUP EX-90

7-06 2x 305d 13263 5.9 787

Life: 5006d 149770 5.8 8670

10th Dam

Belmont Jester Virginia SUP EX

8-02 2x 305d 12059 5.6 679

AMPLIFY



RATLIFF COLTON DIZA-ET EX-92%
DAM OF LOTS J41 & J42



GMBV KID ROCK DION-ET
MATERNAL SISTER TO LOTS J41 & J42
Nominated ABA All-American Winter Calf 2021

J41

GMBV JOEL DAZZLE-ET

840 3218446318

Born: September 1, 2020 AMID: 46678

Due: June 24, 2022 to Mr Kathies Kid Rock (sexed)

Guimo Joel

CAN 106797223 200JE384

CDCB 12/21 GPTA 99%R -1585M -59F -41P

AJCA 12/21 GPTAT 99%R +1.4 GJPI 97%R -112

Ratliff Colton Diza-ET

840 3135566973 5-01 EX-92%

3-00 2x 305d 19340 5.4 1048 3.8 744

4-09 2x 285d 16170 4.9 798 3.9 629

Maternal sister to Colton Diza

Ratliff Action Dazzle-ET EX-93%

• Reserve All-American Senior 2-Year-Old 2012

Ratliff Impression Donner-ET EX-93%

• Reserve Winner National Jersey Jug Futurity 2017

• All-American Winter Calf 2014

J42

GMBV NUANCE DULCE-ET

840 3222822062

Born: December 1, 2021 AMID: 543

St-Lo Nuance-ET

CAN 109541955 200JE1089

CDCB 12/21 GPTA 92%R -966M -23F -24P

AJCA 12/21 GPTAT 90%R +1.9 GJPI 86%R +15

Chilli Action Colton-ET

66738335 7JE1088

CDCB 8/20 GPTA 99%R -1798M -29F -45P

AJCA 8/20 GPTAT 99%R +1.5 GJPI 96%R -68

Arethusa Primetime Deja Vu-ET

114891949 9-02 EX-95%

6-10 2x 305d 19060 6.4 1220 4.2 798

• Dam of 19 EX & 13 VG daughters to date

• 4th Lifetime Cheese Cow, WDE 2014

• Grand Champion, KS State Fair 2011

• Nom ABA All-American Sr 2-Year-Old 2008

• 3rd Senior 2-Year-Old, All-American Show 2008

Maternal sister to Dazzle & Dulce

GMBV Kid Rock Dion-ET

• Nominated ABA All-American Winter Calf 2021

• 4th Winter Calf, International Jersey Show 2021

JACOB AHLEM

HILMAR, CA

209-652-4066 GRANT AHLEM

3rd Dam

Huronion Centurion Veronica EX-97%

2-11 2x 331d 25623 4.9 1263 4.1 1047

• Supreme Champion WDE 2005 & 2006

• ABA All-American Aged Cow 2008

• National Grand Champion, All-American 2004

4th Dam

Genesis Renaissance Vivianne VG-87-CAN

5-00 2x 303d 12018 4.2 514 3.8 461

5th Dam

Genesis Juno Virginia EX-91-4E-CAN

6-06 2x 305d 16539 4.7 772 3.8 628

Life: 7 Lacs 107730 4.7 5062 3.9 4210

6th thru 9th Dams

Swissbell F Veronica SUP EX 1

Life: 3612d 133058 4.3 5760 4.0 5293

Swissbell Eil Virginia EX-90

5-03 2x 305d 11931 4.9 589

Swissbell Virginia SUP EX-90

Life: 5006d 149770 5.8 8670

Belmont Jester Virginia SUP EX

8-02 2x 305d 12059 5.6 679

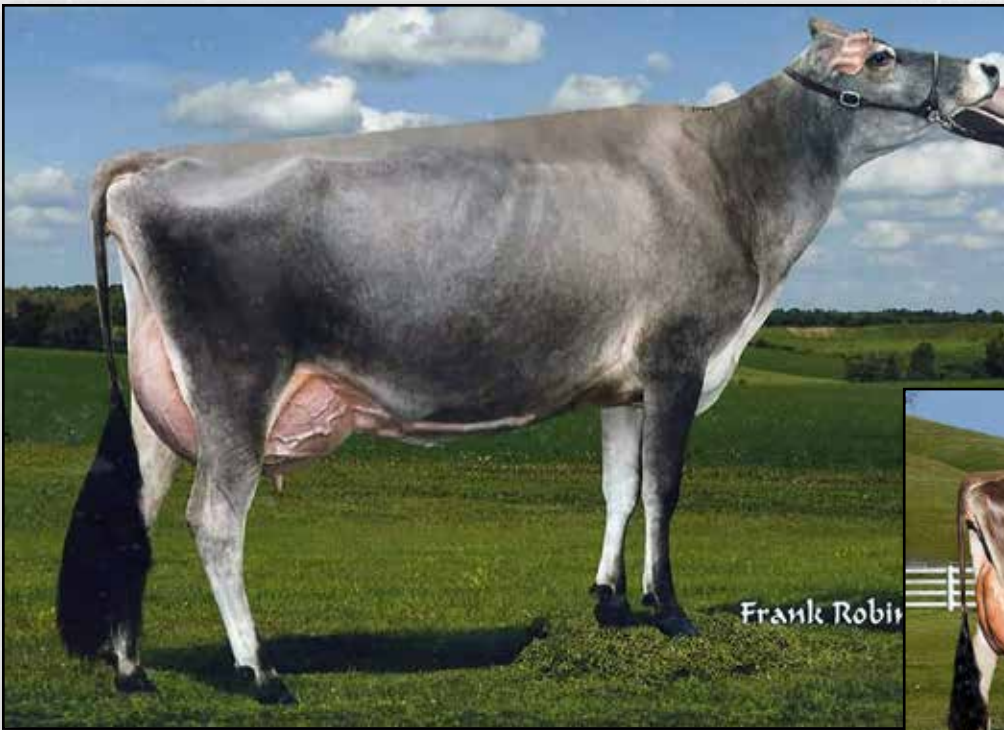

CLAQUATO VERBATIM FLICKER-ET EX-94%
DAM OF LOT J43



FAMILY HILL G FAITH FLIRT EX-95%
2ND DAM OF LOT J43

J43

LAURYN YOUNG
267 HIGHWAY 603
CHEHALIS, WA 98532
360-740-5994

CLAQUATO FLICKER OF HOPE

840 3238750434
Born: July 6, 2021 AMID: 5934

Maternal sister to Flicker of Hope
Claquato Premier Flicka EX-91%

River Valley Joyride-ET

840 3126479085 200JE10011
CDCB 12/21 GPTA 93%R -789M -7F -10P
AJCA 12/21 GPTAT 89%R +1.4 GJPI 87%R -21

Claquato Verbatim Flicker-ET

71317460 7-00 EX-94%
3-10 2x 273d 13630 5.5 750 4.2 566
2-10 2x 304d 12950 4.6 602 3.9 507
1-10 2x 298d 9650 5.2 505 3.8 370
• 3rd Milking Yearling, Western National 2014
• 5th Senior 3-Year-Old, Western National 2016

Ahlem Topeka Rufus

72520562 11JE1213
CDCB 12/21 GPTA 99%R -687M +15F -2P
AJCA 12/21 GPTAT 99%R +2.0 GJPI 98%R +49

Fermar Paramount Joy

CAN 104419880 EX-95%
3-01 2x 305d 21400 5.2 1116 4.1 873
• 1st Lifetime Production Cow, WDE 2014

Arethusa Verbatim Response-ET

116023076 94JE3704
CDCB 12/21 GPTA 99%R -1955M -44F -55P
AJCA 12/21 GPTAT 98%R +0.0 GJPI 97%R -106

Family Hill G Faith Flirt

116854799 10-00 EX-95%
7-00 2x 305d 15500 5.4 833 4.0 613
3-02 2x 305d 14350 6.7 962 4.0 570
4-10 2x 292d 13490 5.9 791 4.0 536

3rd Dam

Family Hill Connection Faith EX-95%
8-07 2x 305d 16510 5.1 841 3.6 596

4th Dam

Family Hill SD Favorite EX-95%
6-07 2x 305d 20940 4.3 900 3.7 775

5th Dam

Pleasant Nook Berretta Felice EX-95%
4-11 2x 305d 24280 4.9 1178 3.8 925

6th Dam

Goldcrest Grove Felicity EX-90%
5-07 2x 305d 14000 4.9 683 3.9 552

7th Dam

Goldcrest Reno Fantasy EX-90%
9-11 2x 305d 21500 4.0 865 3.2 682

8th Dam

Goldcrest Mr X Fashion EX-91%
6-11 2x 305d 17070 4.4 743 3.6 609

AMPLIFY

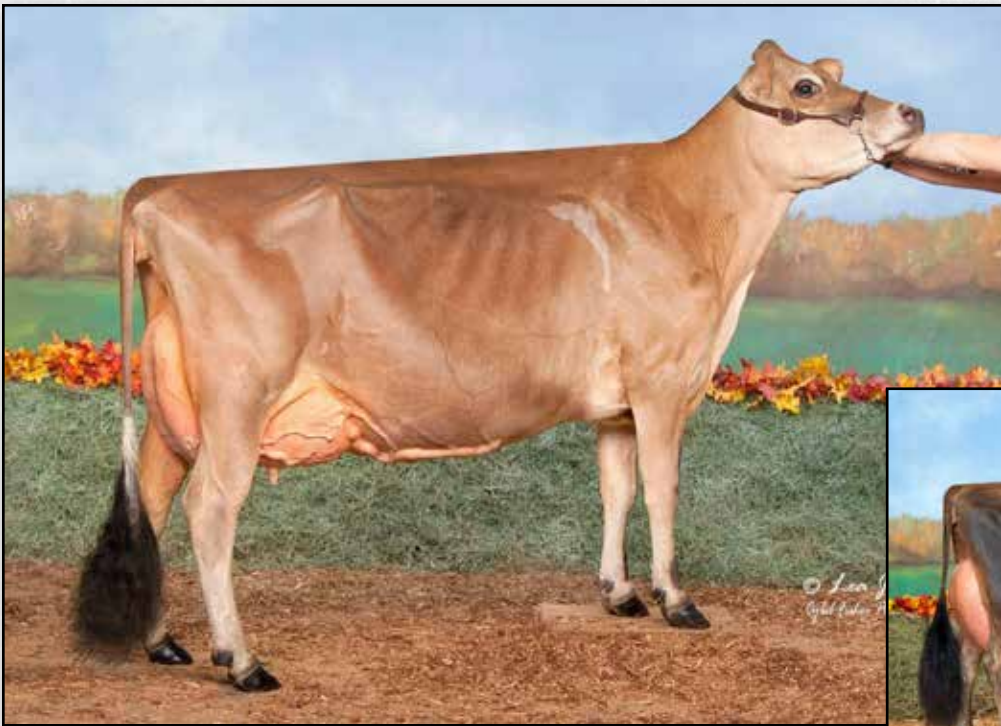

ROYALTY RIDGE RF GENTRY FABULOUS EX-91%
MATERNAL SISTER TO 2ND DAM OF LOT J44
AJCA Reserve All-American 4-Year-Old 2021



HARMONY-CORNERS FOZZY EX-95%
SAME FAMILY AS LOT J44
Premier Performance Cow, All-American 2015

J44

GRACIE KRAHN
 36042 RIVERSIDE DR SW
 ALBANY, OR 97321
 541-829-0379

River Valley Venus VIP-ET
 840 3126479167 200JE10003
 CDCB 12/21 GPTA 98%R -2058M -72F -62P
 AJCA 12/21 GPTAT 96%R +1.4 GJPI 93%R -126

Krahn Girls Joel Flirtatious
 172917498 4-03 EX-91%
 3-02 2x 305d 14200 3.3 474 3.6 517
 2-02 2x 305d 11660 4.1 480 3.6 417

KRAHN GIRLS VIP FRANCESCA

174430713
 Born: September 1, 2021 Tattoo: J79

Chilli Action Colton-ET
 66738335 7JE1088
 CDCB 12/21 GPTA 99%R -1801M -28F -43P
 AJCA 12/21 GPTAT 99%R +1.7 GJPI 98%R -61

TJ Classic Minister Venus-ET
 117243875 EX-95%
 5-04 2x 305d 16090 6.3 1006 3.5 567
 • *Supreme Champion, World Dairy Expo 2016*

Guimo Joel
 CAN 106797223 200JE384
 CDCB 8/20 GPTA 99%R -1590M -59F -42P
 AJCA 8/20 GPTAT 98%R +1.2 GJPI 97%R -112

Royalty Ridge RF Grand Flawless
 119617106 5-00 EX-94%
 3-09 2x 305d 15250 5.1 772 3.7 564
 4-09 2x 305d 15510 4.8 752 3.7 580
 2-10 2x 265d 10370 4.8 495 3.9 409
 • *Grand Champion, OR State Fair FFA Show 2018*

Maternal sister to Grand Flawless
Royalty Ridge RF Gentry Fabulous EX-91%
 • *AJCA Reserve All-American 4-Year-Old 2021*
 • *Champion Bred & Owned, All-American Show 2021*

Same family as
Harmony-Corners Fozzy EX-95%
 • *HM Grand Champion, All-American Show 2015*
 • *Premier Performance Cow, All-American 2015*
 • *HM Grand Champion, All-American 2014*
 • *Reserve Champion, Jersey Jug Futurity 2012*

3rd Dam
Family Hill Comerica Firefly-ET EX-95%
 5-06 2x 305d 18340 4.9 899 3.4 618

4th Dam
Family Hill Avery Fire EX-95%
 4-03 2x 305d 21800 4.5 985 3.5 766
 • *Grand Champion, Western National 2007*

5th Dam
Goldcrest Grove Felicity EX-90%
 5-07 2x 305d 14000 4.9 683 3.9 552

6th Dam
Goldcrest Reno Fantasy EX-90%
 9-11 2x 305d 21500 4.0 865 3.2 682

7th Dam
Goldcrest Mr X Fashion EX-91%
 6-11 2x 305d 17070 4.4 743 3.6 609



DISCOVERYS TEQUILA ESCAPE EX-95%
MATERNAL SISTER TO DAM OF LOT J45
National Jersey Jug Futurity Winner 2016



DISCOVERYS JOEY EVA-ET
DAM OF LOT J45

J45

KEVIN KREJCI & LISA DEMMER
W7976 490TH AVE
ELLSWORTH, WI 54011
715-214-8119 KEVIN

Mr Kathies Kid Rock

840 3128791587 551JE1772
 CDCB 12/21 GPTA 76%R -1582M -73F -60P
 AJCA 12/21 GPTAT 79%R +1.3 GJPI 73%R -137

Discovery's Joey Eva-ET

173538052 3-08 EX-91%
 3-01 2x 228d 12075 5.5 595 3.9 440 RIP
 2-01 2x 280d 10770 5.4 512 4.0 375

DISCOVERYS KIDROCK EMERALD

174580306
 Born: June 2, 2021 Tattoo: DY44

Rapid Bay Indiana Gentry-ET

CAN 105762718 91JE5424
 CDCB 12/21 GPTA 95%R -1699M -70F -63P
 AJCA 12/21 GPTAT 93%R +1.1 JPI 88%R -153

Stoney Point Comerica Kathie

119060959 5-04 EX-94%
 4-11 3x 305d 23070 5.9 1370 3.6 835
 • *Nom ABA All-American Junior 3-Year-Old 2017*

Discovery's Premier Joey

119755697 138JE6009
 CDCB 12/21 GPTA 82%R -2040M -34F -44P
 AJCA 12/21 GPTAT 81%R +0.4 GJPI 78%R -67

Bridon Vindication Evelyn-ET

CAN 10219769 8-09 EX-93%
 7-00 2x 365d 23279 4.8 1073 3.6 789
 3-01 2x 365d 18160 4.9 806 3.8 638
 4-10 2x 348d 17982 4.8 834 3.6 608

Maternal sister to Joey Eva

Discovery's Tequila Escape EX-95%

- *National Jersey Jug Futurity Winner 2016*
- *Reserve All-American Produce of Dam 2021*

Dam of

Discovery's Jedi Empress VG-88%

- *Member of Res All-American Produce of Dam 2021*
- *6th Summer Jr 2-Year-Old, International Show 2021*

3rd Dam

Bridon Patrick Eveready-ET EX-90-CAN 5*

4-04 2x 365d 23409 4.4 1030 3.4 794
 Life: 5 Lacs 106056 4.5 4808 3.4 3622
 • *1st 3-Year-Old, Brant/Norfolk 2006*

4th Dam

Jasper Renaissance's Evening EX-91-3E-CAN 20*

6-11 2x 305d 22979 5.9 1375 3.8 875
 Life: 5 Lacs 118848 5.9 7062 4.0 4758
 • *All-Canadian Senior Three-Year-Old 1999*
 • *All-Canadian Senior Two-Year-Old 1998*
 • *All-Canadian Senior Yearling 1997*

5th Dam

Elm Line Bruce's Eva 7U VG-85-CAN 5*

5-03 2x 305d 14710 5.3 774 3.9 571
 Life: 11 Lac 137282 5.7 7834 4.1 5687

6th Dam

Elmline Title's Eliza 14R EX-CAN 2*

9-06 2x 305d 13791 4.8 662 3.6 501
 Life: 15 Lac 156041 4.9 7761 3.8 6058

Next two dams VG-CAN & EX-CAN



JASPAR RENAISSANCES EVENING EX-91-3E-CAN
5TH DAM OF LOT J46

All-Canadian Senior Three-Year-Old 1999

J46

TONY KOHLS
 40917 296TH ST
 ARLINGTON, MN 55307
 612-226-4180 TONY

Guimo Joel

CAN 106797223 200JE384
 CDCB 12/21 GPTA 99%R -1585M -59F -41P
 AJCA 12/21 GPTAT 99%R +1.4 GJPI 97%R -112

Do-N-Joy Premier Ebola

840 3128609269 3-10 VG-88%
 3-00 2x 221d 11680 5.8 683 3.8 439

DO-N-JOY JOEL ECHO

174614757
 Born: September 13, 2021 Tattoo: K4

Tollenaars Impuls Legal 233-ET

61929249 29JE3506
 CDCB 12/21 GPTA 99%R -142M -22F -2P
 AJCA 12/21 GPTAT 99%R +0.1 GJPI 99%R +10

Fermar Paramount Joy

CAN 104419880 EX-95% 14*
 3-01 2x 305d 21400 5.2 1116 4.0 873
 • 1st Lifetime Cheese Cow, WDE 2014

Hawarden Impuls Premier

67107510 29JE3756
 CDCB 12/21 GPTA 99%R -1059M -3F -12P
 AJCA 12/21 GPTAT 99%R +0.3 GJPI 99%R +15

Marynole GC Excite

118596631 8-10 EX-92%
 3-01 2x 305d 14450 5.3 765 3.7 537
 2-01 2x 279d 11350 5.5 623 3.8 427

3rd Dam

Bridon Vincent Excel VG-88%
 7-01 2x 290d 14980 5.1 758 3.8 567

4th Dam

Bridon Patrick Everlast VG-88-CAN 4*
 6-09 2x 332d 16837 5.1 862 3.8 644

5th Dam

Jasper Renaissance's Evening EX-91-3E-CAN 20*

6-11 2x 305d 22979 5.9 1375 3.8 875
 Life: 5 Lacs 118848 5.9 7062 4.0 4758
 • All-Canadian Senior Three-Year-Old 1999
 • All-Canadian Senior Two-Year-Old 1998
 • All-Canadian Senior Yearling 1997

6th Dam

Elm Line Bruces Eva 7U VG-85-CAN 5*
 5-03 2x 305d 14710 5.3 774 3.9 571
 Life: 11 Lac 137282 5.7 7834 4.1 5687

7th Dam

Elmline Title's Eliza 14R EX-CAN 2*
 9-06 2x 305d 13791 4.8 662 3.6 501
 Life: 15 Lac 156041 4.9 7761 3.8 6058

Next two dams VG-CAN & EX-CAN



KENTVILLE CANDY TEQUILA EX-92%
DAM OF LOT J47

Reserve Grand Champion, CA State Show 2017

J47

KASH-IN JERSEYS
 21744 ROAD 152
 TULARE, CA 93274
 559-804-6744 CASE

Reich-Dale Vaden-ET

117034219
 CDCB 12/21 GPTA 92%R -2235M -53F -51P
 AJCA 12/21 GPTAT 88%R +0.2 GJPI 86%R -106

Kentville Candy Tequila

CAN 11628512 4-08 EX-92%
 3-10 3x 305d 22280 6.0 1341 3.7 820
 4-05 3x 305d 18640 6.3 1170 3.8 710
 2-00 2x 327d 14248 6.0 849 4.1 582

- *Grand Champion, CA State Fair 2017*
- *Reserve Grand Champion, CA State Show 2017*
- *1st Sr 3-Year-Old & Grand Champion, Ontario Spring Show 2016*
- *Nominated All-Canadian Sr 2-Year-Old 2015*
- *Reserve All-Canadian Winter Yearling 2014*

KASH-IN VADEN CRASH MY PARTY-ET

840 3240812380
 Born: December 4, 2021 AMID: 67481

Select-Scott Minister-ET

CAN 101483843 200JE427
 CDCB 12/21 GPTA 99%R -2204M -66F -62P
 AJCA 12/21 GPTAT 98%R -0.2 GJPI 97%R -135

Reich-Dale Starlite Vinesse

115138980 EX-91%
 1-10 2x 305d 12070 5.9 713 4.0 487
 • *All-American Junior 2-Year-Old 2008*

Tower Vue Prime Tequila-ET

114816452 76JE156
 CDCB 12/21 GPTA 99%R -1979M -54F -55P
 AJCA 12/21 GPTAT 99%R +1.2 GJPI 99%R -199

Kentville Comerica CeeCee

CAN 9672200 4-06 EX-92-CAN
 4-04 2x 306d 17445 5.1 895 3.8 657
 3-04 2x 320d 16312 5.9 968 3.8 615
 2-03 2x 326d 10410 5.7 593 3.8 379

3rd Dam

Aland Jade Crystal EX-90-3E-CAN 1*
 6-02 2x 352d 24474 4.5 1098 3.7 899
 • *HM All-Canadian Milking Yearling 2006*

4th Dam

Paynesides Christines Julie-ET VG-88-CAN
 3-11 2x 346d 16416 4.9 811 3.9 642

5th Dam

Aland H R Christine EX-91-CAN 4*
 8-06 2x 326d 16508 4.7 776 3.8 633
 • *All-Canadian Junior Yearling 1996*

6th Dam

Glenholme Royal Chrissie EX-CAN 2*
 3-05 2x 353d 15622 5.0 776 3.8 593

7th Dam

Glenholme Justin's Crystal EX-CAN
 8th Dam

Glenholme Faithful Cara SUP-EX-CAN
 10-9 2x 346d 17403 4.8 833 3.9 675

9th Dam

Glenholme Nancy's Cora EX-CAN 1*
 9-01 2x 350d 12908 5.9 765

10th Dam

Glenholme H C Sonora SUP-EX-CAN
 7-00 2x 365d 13049 5.5 714



ROBIN HOOD MORNING GLORY EX-93%
DAM OF LOT J48

J48

ASPEN SILVA
2313 BANCROFT RD
MODESTO, CA 95358
209-499-5464 BILLY

River Valley Venus VIP-ET

840 3126479167 200JE10003
CDCB 12/21 GPTA 98%R -2058M -72F -62P
AJCA 12/21 GPTAT 96%R +1.4 GJPI 93%R -126

Robin Hood Morning Glory

119736760 5-04 EX-93%
3-08 2x 305d 19340 4.0 768 3.6 693
2-08 2x 281d 15020 4.4 659 3.8 566
1-08 2x 305d 13900 4.6 640 3.7 521

- 1st Junior 3-Year-Old & Res Grand Champion, CA State Fair 2019
- Grand Champion, CA State Fair Junior Show 2019

WICKED A VIP MOOMOSA

840 3201444296
Born: March 31, 2020 AMID: 3004

Bred: May 25, 2021 to River Valley Victorious-ET
507JE1532

Chilli Action Colton-ET

66738335 7JE1088
CDCB 12/21 GPTA 99%R -1801M -28F -43P
AJCA 12/21 GPTAT 99%R +1.7 GJPI 98%R -61

TJ Classic Minister Venus-ET

117243875 EX-95%
5-04 2x 305d 16090 6.3 1006 3.5 567
• Supreme Champion, World Dairy Expo 2016

Hawarden Impuls Premier

67107510 29JE3756
CDCB 12/21 GPTA 99%R -1059M -3F -12P
AJCA 12/21 GPTAT 99%R +0.3 GJPI 99%R +15

Fire-Lake LM Teq Mustang Sally-ET

67692021 3-02 VG-87%

Maternal sister to Miss Minni

Select-Scott BAW Marilyn-ET EX-93-4E-CAN 1*

4-09 2x 365d 22264 4.6 1023 3.7 831

- 1st Mature Cow, ON Spring Discovery 2014

3rd Dam

Select-Scott SSB Miss Martini EX-91%

2-05 2x 305d 11720 4.6 544 3.7 432

4th Dam

Select-Scott JW Miss Minni-ET EX-92-CAN

5-04 2x 365d 19079 5.7 1082 4.2 807

- Nom All-Canadian 5-Year-Old 2009
- Nom All-Canadian Junior 3-Year-Old 2007
- Reserve All-Canadian Junior Yearling 2005

5th Dam

JIF Little Minnie EX-96-4E-CAN 12*

5-07 2x 305d 25344 4.7 1197 4.2 1082

- Reserve All-Canadian Mature Cow 2007
- All-Canadian Mature Cow 2004
- Grand Champion, Royal Winter Fair 2004
- All-Canadian Mature Cow 2002
- Grand Champion, Royal Winter Fair 2002
- Reserve All-Canadian 5-Year-Old 2001



**PLEASANT NOOK GUNS FOXY LADY EX-91%
DAM OF LOT J49**

Res Intermediate Champion, IA State Fair 2016



**SCHULTE BROS COLTON FERGALICIOUS
FULL SISTER TO LOT J49**

Nominated ABA All-American Fall Calf 2021

J49

ZACH, BLAKE & MITCH SCHULTE
7869 22ND AVE
BLAIRSTOWN, IA 52209
319-521-7590 MARK

Chilli Action Colton-ET

66738335 7JE1088
CDCB 12/21 GPTA 99%R -1801M -28F -43P
AJCA 12/21 GPTAT 99%R +1.7 GJPI 98%R -61

Pleasant Nook Guns Foxy Lady

CAN 11950665 5-02 EX-91%
2-10 2x 296d 18730 4.0 745 3.7 687
1-11 2x 305d 15060 4.4 659 3.6 549

- *Res Intermediate Champion, IA State Fair 2016*
- *Reserve All-American Summer Yearling 2015*

Maternal sister to Foxy Lady

Pleasant Nook BC Fair Lady EX-91%
3-10 2x 305d 16111 5.0 809 3.7 589

SCHULTE BROS COLTON FANTASY-ET

17438825
Born: March 21, 2021 Tattoo: S803

Forest Glen Avery Action-ET

111023978 7JE590
CDCB 12/21 GPTA 99%R -912M -46F -33P
AJCA 12/21 GPTAT 99%R +0.6 GJPI 99%R -31

Family Hill Connection Chilli-ET

114535186 3-07 EX-91%
3-04 2x 365d 27470 6.2 1721 4.0 1039
• *Nom ABA All-American Senior 2-Year-Old 2007*

SV Jade Hired Gun-ET

115093063 94JE3720
CDCB 12/21 GPTA 99%R -1861M -48F -49P
AJCA 12/21 GPTAT 99%R +0.1 GJPI 98%R -91

Pleasant Nook First Choice-ET

CAN 7724810 EX-91-5E-CAN
6-06 2x 207d 17531 4.7 827 3.7 648
4-06 2x 305d 17436 4.5 785 3.5 613
7-06 2x 299d 16894 4.7 802 3.7 635
• *3rd Sr 3-Year-Old, Brant-Norfolk Show 2011*
• *3rd Sr 2-Year-Old, Brant-Norfolk Show 2010*

Full sister to Colton Fantasy

Schulte Bros Colton Fergalicious

- *Nom ABA All-American Fall Calf 2021*
- *4th Fall Calf, All-American Jersey Show 2021*
- *6th Fall Calf, International Jersey Show 2021*

3rd Dam

Pleasant Nook Sambo Frolic EX-91-6E-CAN 5*

11-5 2x 305d 21956 4.3 957 3.5 768
Life: 9 Lacs 190766 5.1 9779 3.6 6846
• *1st 5-Year-Old, Golden Horseshoe 2006*

4th Dam

Pleasant Nook J Imp Flower EX-CAN

4-08 2x 305d 15617 5.0 787 4.0 627
• *1st Mature Cow, Golden Horseshoe 1998*

5th Dam

Pleasant Nook D D Flower Pot EX-CAN

5-11 2x 305d 14687 5.7 847 3.8 567

6th Dam

Pleasant Nook P S Flower EX-CAN 1*

7-09 2x 305d 16343 5.1 844 3.9 649

7th Dam

Pleasant Nook B S Fannie SUP-EX-CAN

8-07 2x 305d 17056 4.7 805 3.7 638

8th Dam

Pleasant Nook M Fancy EX-92-CAN 1*

6-01 2x 305d 14616 5.5 811

9th Dam

Pleasant Nook S F Fran SUP-EX-CAN 3*

8-01 2x 305d 12870 4.6 600



DRENTAX GRANDIOUS MAMIEMIA
SELLS AS LOT J50

J50

AUSTIN NAUMAN
10240 CTY RD A
MARSHFIELD, WI 54449
608-633-7503

DRENTAX GRANDIOUS MAMIEMIA

840 13609607
Born: May 19, 2020 AMID: 371

Due: April 13, 2022 to
St-Lo Nuance

MAMIEMIA!

- 6th Spring Yearling, All-American Jr Show 2021
- 9th Spring Yearling, All-American Show 2021

Rapid Bay Grandious

CAN 105499925 70JE59942
CDCB 12/21 GPTA 96%R -1855M -19F -49P
AJCA 12/21 GPTAT 94%R +1.1 GJPI 92%R -61

DrenTex Reward Mamie

CAN 12154920 2-01 VG-85-CAN
5-05 2x 307d 12522 5.4 681 4.5 558
3-00 2x 316d 11817 5.9 699 4.3 509
4-03 2x 306d 11962 5.6 675 4.5 545
• 2nd Intermediate Calf, ON Summer Show 2015

Giprat Belles Connection-ET

CAN 10203359 70JE59957
CDCB 12/21 GPTA 98%R -1792M -29F -47P
AJCA 12/21 GPTAT 96%R +0.8 JPI 95%R -52

Vandenberg Amedeo Gorgeous

CAN 8252544 EX-97-3E-CAN
6-01 2x 305d 22941 5.5 1272 4.1 941
• Supreme Champion, Royal Winter Fair 2009

Rapid Bay Reward-ET

CAN 104411800 70JE59957
CDCB 12/21 GPTA 85%R -2419M -112F -86P
AJCA 12/21 GPTAT 74%R -0.8 JPI 76%R -238

Enniskillen Jade Mamie Can-ET

CAN 8875625 EX-91-4E-CAN
8-05 2x 365d 18810 6.8 1276 3.8 708
6-04 2x 365d 15503 5.7 888 4.2 644
4-08 2x 365d 14328 5.5 791 4.1 582
• 2nd 4-Year-Old, East ON / West QC 2010

3rd Dam

Enniskillen Mamissance SUP EX-91-5E-CAN 7*

5-01 2x 365d 21528 5.0 1078 3.8 818

Life: 7 Lacs 156475 4.8 7471 3.9 6120

- 1st 5-Year-Old, Stratford Championship 2003

4th Dam

Enniskillen MCT Mamie EX-90 2*

4-02 2x 305d 13285 5.4 723 4.1 547

5th Dam

Enniskillen Surville Mamie SUP-EX-2E-CAN 4*

9-11 2x 305d 14231 4.9 708 4.0 569

- 2nd Mature Cow Royal Winter Fair 1989

6th Dam

Starbelle B D M Mamie EX-91-CAN

12-0 2x 305d 1475 5.1 756 3.8 564

7th Dam

Starbelle Modest Merit EX-92-CAN

5-01 2x 299d 13759 5.5 765



CAN DO TEQUILA CHASE EX-95%
2ND DAM OF LOT 51
All-American Junior 3-Year-Old 2014

J51

RYAN & FREYNIE LANCASTER
 1206 MAROLF LOOP RD
 TILLAMOOK, OR 97141
 360-303-4318 RYAN

River Valley Joyride-ET

840 3126479085 200JE10011
 CDCB 12/21 GPTA 93%R -789M -7F -10P
 AJCA 12/21 GPTAT 89%R +1.4 GJPI 87%R -21

Royalty Ridge Viral Chancel

174198716 2-09 VG-86%
 2-06 2x 258d 12270 4.9 599 3.3 404

ROYALTY RIDGE JOYRIDE CHAYSE

174606284
 Born: December 1, 2021 Tattoo: F645

Ahlem Topeka Rufus

72520562 11JE1213
 CDCB 12/21 GPTA 99%R -687M +15F -2P
 AJCA 12/21 GPTAT 99%R +2.0 GJPI 98%R +49

Fermar Paramount Joy

CAN 104419880 EX-95%
 3-01 2x 305d 21400 5.2 1116 4.1 873
 • 1st Lifetime Production Cow, WDE 2014

Bushlea Pn Viral-ET

AUS 705410 200JE8187
 CDCB 12/21 GPTA 94%R -877M +9F -9P
 AJCA 12/21 GPTAT 92%R +0.9 GJPI 89%R +13

Can Do Tequila Chase

117895670 7-05 EX-95%
 8-09 2x 305d 20860 5.1 1060 2.9 600
 7-02 2x 305d 19700 4.9 972 3.0 582
 4-03 2x 305d 19370 4.9 951 3.1 610

CHASE!

- Grand Champion, Western National 2015
- Reserve National Grand Champion 2014
- All-American Junior 3-Year-Old 2014
- Grand Champion, Western National 2014

Maternal sister to Tequila Chase

Family Hill Connection Can Do-ET EX-92%

4-09 2x 302d 14640 4.4 647 3.8 560
 • 1st Senior 3-Year-Old, Western National 2014
 • 1st Senior 2-Year-Old, WA State Show 2013

Family-Hill Legion Crimson-ET EX-91%

8-10 2x 305d 18150 5.2 935 3.4 620

3rd Dam

Family Hill Whistler Can Do {6} EX-93%

6-03 2x 305d 20740 3.9 816 3.6 739
 • Grand Champion, Western National 2004
 • Intermediate Champion, Western National 2003

4th Dam

Maurice Trader Chancel EX-94%

10-2 2x 305d 25540 4.8 1237 3.5 894
 • Res Grand Champion, Western National 1995
 • Intermediate Champion, World Dairy Expo 1995



TOP GENE JOEL PASTEL EX-91%
DAM OF LOT J52

AJCA Reserve All-American Senior 3-Year-Old 2021

J52

MISTY MEADOW DAIRY
 2614 1ST ST
 TILLAMOOK, OR 97141
 614-679-5093 STEPHANIE MACK

Mr Kathies Kid Rock

840 3128791587 551JE1772
 CDCB 12/21 GPTA 76%R -1582M -73F -60P
 AJCA 12/21 GPTAT 79%R +1.3 GJPI 73%R -137

Top Gene Joel Pastel

CAN 110368992 4-00 EX-91%
 2-08 2x 305 19140 3.9 746 3.7 706
 • *AJCA Reserve All-American Senior 3-Year-Old 2021*
 • *Nom ABA All-American Senior 3-Year-Old 2021*
 • *4th Senior 3-Year-Old, International Show 2021*
 • *ABA Reserve All-American Senior 2-Year-Old 2020*
 • *1st Senior 2-Year-Old, NA Open Jersey Show 2020*

MM KID ROCK PERIWINKLE-ET

840 3239149402
 Born: September 1, 2021 AMID: 16656
 AJCA 1/22 GPTAT +1.2 GJUI +13.8

Rapid Bay Indiana Gentry-ET

CAN 105762718 91JE5424
 CDCB 12/21 GPTA 95%R -1699M -70F -63P
 AJCA 12/21 GPTAT 93%R +1.1 JPI 88%R -153

Stoney Point Comerica Kathie

119060959 5-04 EX-94%
 4-11 3x 305d 23070 5.9 1370 3.6 835
 • *Nom ABA All-American Junior 3-Year-Old 2017*

Guimo Joel

CAN 106797223 200JE384
 CDCB 12/21 GPTA 99%R -1585M -59F -41P
 AJCA 12/21 GPTAT 99%R +1.4 GJPI 97%R -112

Top Gene Imp Pauline

CAN 108252264 VG-87-CAN
 4-04 2x 311d 22300 5.6 1239 4.1 924
 • *Nominated All-QC Junior 2-Year-Old 2016*

3rd Dam

Top Gene Mini Pearl EX-92-3E-CAN 2*
 7-00 2x 365d 26508 5.7 1519 4.0 1071
 Life: 6 Lacs 106995 5.7 6043 4.1 4414

4th Dam

Glenyle Paramount Pet EX-91-2E 2*
 4-10 2x 365d 27049 4.8 1307 3.9 1054
 • *Nom All-Canadian Junior 3-Year-Old 2006*

5th Dam

Glenyle Imperial Peggy EX-91-CAN
 5-05 2x 365d 20847 4.7 974 3.7 776
 Life: 7 Lacs 121195 4.6 5536 3.6 4403

6th Dam

Glenyle General Patricia EX-CAN EX-92-MS
 5-03 2x 310d 17302 4.7 807 3.8 648

7th Dam

Glenyle Top Brass Peggy 38W VG-85-CAN
 3-02 2x 361d 14434 5.0 728 3.9 567

8th Dam

Glenyle Trime Pansy 41P VG-85-CAN
 3-11 2x 318d 11354 5.2 589 3.9 441



J.P.L. JOEL ADELIA EX-91%
DAM OF LOT J53

ABA HM All-American Senior 2-Year-Old 2021

J53

VIERRA DAIRY FARMS
HILMAR, CA
209-678-4262 PETER CIPPONERI

VIERRA AFTER HOURS-ET

840 3235741428
Born: September 3, 2021 AMID: 27
AJCA 2/22 GPTAT 76%R +1.5 GJUI 17.3

ADELIA!

- ABA HM All-American Senior 2-Year-Old 2021
- 2nd Senior 2-Year-Old & HM Int Champion, International Show 2021
- AJCA Reserve All-American Milking Yearling 2020
- ABA HM All-American Milking Yearling 2020
- 2nd Milking Yearling, All-American Show 2020
- 3rd Milking Yearling, NA Open Jersey Show 2020

Rapid Bay Reviresco-ET

CAN 107536363 91JE5474
CDCB 12/21 PTA 83%R -2313M -106F -73P
AJCA 12/21 PTAT 93%R -0.2 JPI 70%R -241

J.P.L. Joel Adelia

CAN 111395604 3-00 EX-91%
1-09 2x 349d 16940 5.9 994 3.9 663
2-09 2x 206d 12466 4.5 561 3.7 464 RIP

Impressive Indiana-ET

112391117 138JE3163
CDCB 4/21 PTA 95%R -1998M -108F -73P
AJCA 4/21 PTAT 92%R +0.3 JPI 89%R -198

Rapid Bay Whistler's Rumor

CAN 10009900 SUP-EX-95-6E-CAN 16*
8-11 2x 365d 23922 4.7 1118 4.0 968
• All-Canadian Mature Cow 2005

Guimo Joel

CAN 106797223 200JE384
CDCB 12/21 GPTA 99%R -1585M -59F -41P
AJCA 12/21 GPTAT 99%R +1.4 GJPI 97%R -112

J.P.L. Mantra Adele

CAN 108625130 VG-87-CAN
5-07 2x 365d 27139 4.3 1182 3.8 1023
4-00 2x 365d 23023 4.8 1116 4.1 944
2-11 2x 341d 21286 4.8 1019 4.0 860
Life: 5 Lacs 109153 4.7 5115 3.9 4297

3rd Dam

J.P.L. Traction Alice GP-84-CAN

5-00 2x 327d 17198 4.5 767 3.8 650

4th Dam

Homeridge Amadeo Ami GP-80-CAN

3-03 2x 322d 8115 4.7 384 4.0 324

5th Dam

Homeridge Juno Ami EX-90-CAN

9-03 2x 365d 15051 4.2 631 4.0 595

6th Dam

Homeridge Mac's Ami VG-85-CAN 1*

7-10 2x 365d 14004 4.6 648 3.8 525

7th Dam

Homeridge S S Ami VG-85-CAN

7-11 2x 340d 10571 5.4 569 4.2 443



MORNINGMIST JOEL IVEENA EX-91%
DAM OF LOT J54

1st Junior 3-Year-Old, CA State Show 2021

J54

VIERRA DAIRY FARMS
HILMAR, CA
209-678-4262 PETER CIPPONERI

VIERRA REVIRESCO I CATCHER-ET

840 3235741430
Born: September 4, 2021 AMID: 29
AJCA 2/22 GPTAT 77%R +0.9 GJUI 6.2

IVEENA!

- *1st Junior 3-Year-Old & Res Int Champion, The Jersey Event 2021*
- *1st Junior 3-Year-Old, CA State Show 2021*
- *Nom ABA All-American Junior 2-Year-Old 2020*
- *2nd Junior 2-Year-Old, NA Open Jersey Show 2020*

Rapid Bay Reviresco-ET

CAN 107536363 91JE5474
CDCB 12/21 PTA 83%R -2313M -106F -73P
AJCA 12/21 PTAT 93%R -0.2 JPI 70%R -241

Morningmist Joel Iveena

CAN 12438884 3-06 EX-91%
3-00 2x 306d 18589 5.5 1029 4.1 753
1-09 2x 365d 18038 6.2 1124 3.8 709

Impressive Indiana-ET

112391117 138JE3163
CDCB 4/21 PTA 95%R -1998M -108F -73P
AJCA 4/21 PTAT 92%R +0.3 JPI 89%R -198

Rapid Bay Whistler's Rumor

CAN 10009900 SUP-EX-95-6E-CAN 16*
8-11 2x 365d 23922 4.7 1118 4.0 968
• *All-Canadian Mature Cow 2005*

Guimo Joel

CAN 106797223 200JE384
CDCB 12/21 GPTA 99%R -1585M -59F -41P
AJCA 12/21 GPTAT 99%R +1.4 GJPI 97%R -112

Morningmist Beautiful Iris 271

CAN 12438834 EX-91-2E-CAN
4-10 2x 325d 19588 5.3 1030 4.2 818
2-11 2x 313d 17516 5.4 944 4.3 754
3-11 2x 274d 16510 5.5 906 4.2 690

- *1st 5-Year-Old, Oxford SW Parish Show 2021*

3rd Dam

Morningmist Irwin Irene GP-83-CAN
3-00 2x 365d 20025 4.8 961 3.7 741

4th Dam

Morningmist Be Irene VG-88-CAN
4-03 2x 308d 16166 5.4 873 3.6 586

5th Dam

Morningmist Sultan Irene VG-85-CAN 2*
5-01 2x 338d 18197 5.1 922 3.9 701



ARETHUSA COLTON KENDRA EX-92%
DAM OF LOT J55

Intermediate Champion, Western National Show 2018



PACIFIC-EDGE PREMIER KAHLUA VG-89%
MATERNAL SISTER TO LOT J55

National Junior Champion 2019

J55

BRENT ROCHA
570 3RD ST
TILLAMOOK, OR 97141
503-812-4621 BRENT ROCHA

MM Victorious Frank-ET

840 3201335580 551JE1775
CDCB 12/21 GPTA 78%R -1223M -25F -24P
AJCA 12/21 GPTAT 79%R +1.4 GJPI 74%R -48

Arethusa Colton Kendra

840 3125964472 5-00 EX-92%
3-01 2x 305d 15470 5.4 828 3.8 593
1-11 2x 305d 12160 4.6 564 3.0 486
4-10 2x 182d 12100 3.8 461 3.5 422

- *1st Junior 3-Year-Old & Int Champion, Western National 2018*
- *1st Junior 2-Year-Old, Western National 2018*
- *Reserve Junior Champion, Western National 2017*

PACIFIC EDGE FRANK KARAOKE-ET

174579858
Born: March 3, 2021 Tattoo: R7429

River Valley Victorious-ET

840 3126479524 7JE5032
CDCB 12/21 GPTA 99%R -743M -1F -5P
AJCA 12/21 GPTAT 98%R +1.7 GJPI 97%R -5

River Valley Excitation Flawless

840 3126479162 5-07 EX-93%
2-11 3x 305d 21890 5.9 1295 3.7 805
• *All-American Senior 3-Year-Old 2019*

Chilli Action Colton-ET

66738335 7JE1088
CDCB 12/21 GPTA 99%R -1801M -28F -43P
AJCA 12/21 GPTAT 99%R +1.7 GJPI 98%R -61

Avonlea Gator Kimber-ET

CAN 11356878 6-08 EX-95%
6-07 2x 305d 25350 4.4 1107 3.9 990
5-03 2x 305d 24970 4.2 1037 3.8 948
4-04 2x 279d 21710 6.0 1292 3.6 777

Maternal sister to Frank Karaoke

Pacific-Edge Premier Kahlua VG-89%

- *3rd place National Jersey Jug Futurity 2021*
- *1st Summer Jr 2-Year-Old, Western Nat'l 2020*
- *1st Summer Yearling & Junior Champion, All-American Jersey Show 2019*

3rd Dam

Avonlea Rain Kora EX-93-2E-CAN 2*
5-08 2x 305d 18359 5.0 921 3.8 700
• *All-Canadian Senior 3-Year-Old 2005*

4th Dam

Avonlea Kant Katch Me-ET VG-87-CAN 5*
9-03 2x 305d 19883 4.3 866 3.7 743
Life: 10 Lacs 176629 4.3 7711 3.7 6589

5th Dam

Avonlea Starfire Kitten SUP-EX-CAN 4*
7-04 2x 307d 15917 5.0 798 4.1 648

6th Dam

Avonlea Valiant Kitty EX-3E-CAN 6*
6-11 2x 310d 12022 5.9 692 4.4 525
• *4X All-Canadian in Milking Form*

7th Dam

Avonlea Advance Fairy EX-91 1*
6-00 2x 305d 15626 5.1 803

8th Dam

Avonlea Records Golden Fairy SUP-EX-CAN 2*
6-06 2x 305d 11237 5.4 609



GOFF ANDREAS MAE EX-91%
DAM OF LOT J56

All-American Senior 2-Year-Old 2020

J56

VIERRA DAIRY FARMS
HILMAR, CA
209-678-4262 PETER CIPPONERI

River Valley Cece Chrome-ET

840 3012423929 7JE5004
CDCB 12/21 GPTA 99%R +491M +32F +16P
AJCA 12/21 GPTAT 99%R +2.1 GJPI 99%R +83

Goff Andreas Mae-ET

75833073 3-02 EX-91%
1-10 2x 321d 21495 4.4 945 3.5 754
2-11 2x 270d 18851 4.6 867 3.4 628

MILKSOURCE MUSIC MAKER-ET

840 3235741422
Born: September 3, 2021 AMID: 21
AJCA 2/22 GPTAT 77%R +1.5 GJUI 11.9

Schultz Legal Critic-P

117217618 11JE1098
CDCB 12/21 GPTA 99%R -85M +7F +4P
AJCA 12/21 GPTAT 99%R +0.9 GJPI 99%R +46

Lyon Celebrity Cece-ET

117046049 EX-91%
4-05 3x 271d 22660 4.4 999 3.6 823
2-02 2x 305d 18470 4.7 865 3.4 633

Sunset Canyon Andreas

117597125 94JE4036
CDCB 12/21 GPTA 98%R -1968M -78F -60P
AJCA 12/21 GPTAT 98%R +0.9 GJPI 94%R -181

Goff Valentino 20193-ET

67420193 6-11 EX-95%
1-08 3x 305d 16260 4.1 674 3.6 578
2-09 2x 260d 14250 3.9 550 3.5 493

MAE!

- ABA All-American Senior 2-Year-Old 2020
- AJCA All-American Senior 2-Year-Old 2020
- ABA All-American Milking Yearling 2019
- 1st Milking Yearling, International Show 2019
- 1st Milking Yearling, Royal Winter Fair 2019

All Lynns Louie Valentino-ET

116279413 7JE1038
CDCB 12/21 GPTA 99%R +291M -7F +4P
AJCA 12/21 GPTAT 99%R +1.0 GJPI 99%R +8

Bolle-Acres MJ Willie May

- 3934568 8-04 EX-95%
- All American Junior 3-Year-Old 1998
 - All American 4-Year-Old 1999
 - Grand Champion, All American Jersey Show '98 & '99
 - Reserve All-American Aged Cow 2003
 - Reserve Senior Champion, World Dairy Expo 2003



BILLINGS IMPRESSION BACKSTAGE-ET EX-93%
2ND DAM OF LOT J57

All-American Junior 3-Year-Old 2018



BILLINGS IMPRESSION OF BOO BOO EX-92%
MATERNAL SISTER TO 2ND DAM OF LOT J57

All-American Junior 2-Year-Old 2017

J57

CHLOE & CHASE VANDER EYK
 PO BOX 957
 TIPTON, CA 93272
 815-878-0672 ADAM SLUTZ

River Valley Victorious-ET

840 3126479524 7JE5032
 CDCB 12/21 GPTA 99%R -743M -1F -5P
 AJCA 12/21 GPTAT 98%R +1.7 GJPI 97%R -5

Kash-In Colton 58995-ET

840 3204989947 2-00 VG-86%
 2-00 2x 308d 14940 6.2 926 3.2 487

EYKS VICTORIOUS BARBIE

840 3206066898
 Born: March 30, 2021 AMID: 77

Jars of Clay Barnabas

67342492 7JE1294
 CDCB 12/21 GPTA 99%R +210M +9F +5P
 AJCA 12/21 GPTAT 99%R +1.7 GJPI 99%R -15

Avonlea latola Victoria

CAN 10989478 EX-94%
 3-01 2x 305d 17409 4.6 808 3.6 629
 2-00 2x 305d 12880 4.9 633 3.6 464

Chilli Action Colton-ET

66738335 7JE1088
 CDCB 12/21 GPTA 99%R -1801M -28F -43P
 AJCA 12/21 GPTAT 99%R +1.7 GJPI 98%R -61

Billings Impression Backstage-ET

840 3129015904 5-02 EX-93%
 4-09 3x 298d 20910 6.2 1287 3.6 763
 2-11 3x 305d 18520 5.2 962 3.5 657
 • 1st 4-Year-Old, CA State Jersey Show 2019
 • All-American Junior 3-Year-Old 2018

Maternal sisters to Impression Backstage

Billings Sultan Bryce EX-95%

8-02 2x 305d 19880 4.6 911 3.6 711

Billings Impression of Boo Boo EX-92%

4-02 2x 305d 23380 4.9 1142 3.5 824

• ABA All-American Junior 2-Year-Old 2017

Billings Jade Bryant EX-92%

4-02 2x 305d 20260 5.3 1082 3.9 786

3rd Dam

Billings LS Boo Boo EX-93%

5-10 2x 305d 19750 5.1 1009 3.6 716

4th Dam

Billings Berretta Breezy EX-92%

5-10 2x 305d 17180 5.4 935 3.9 671

5th Dam

Breezy Hill Lester Brew EX-91%

5-02 2x 305d 13750 5.3 723 4.1 569

6th Dam

Breezy Hill Royal Brandy VG-85%

7th Dam

Breezy Hill Royalist Bright {6} EX-90%

8th Dam

Breezy Hill Fascinator Brilliant {5} VG-88%

AMPLIFY



CLAQUATO-LB VICTORIOUS NORA EX-91%
DAM OF LOT J58

Nominated ABA Junior All-American Junior 3-Year-Old 2021



MISS NASTIAS Y NOT ME EX-93%
MATERNAL SISTER TO 3RD DAM OF LOT J58
Supreme Champion, WDE Junior Show 2017

J58

BAILIE SCHULTZ
4016 33RD AVE W
SEATTLE, WA
360-740-5994

CLAQUATO-LB VIP AT THE NIGHTCLUB

840 3223829562
Born: March 1, 2021 AMID: 5876

Maternal sisters to HG Nativity

- Miss Nastias Y Not Me EX-93%**
4-03 2x 305d 24260 4.0 978 3.8 925
• *Supreme Champion, WDE Junior Show 2017*
- Miss Nastias Tequila Nutcracker-ET EX-92%**
3-09 2x 305d 14310 4.4 625 3.9 553
• *Res Junior All-American Sr 2-Year-Old 2015*
• *All-American Winter Calf 2013*
• *Junior All-American Winter Calf 2013*

River Valley Venus VIP-ET

840 3126479167 200JE10003
CDCB 12/21 GPTA 98%R -2058M -72F -62P
AJCA 12/21 GPTAT 96%R +1.4 GJPI 93%R -126

Chilli Action Colton-ET

66738335 7JE1088
CDCB 12/21 GPTA 99%R -1801M -28F -43P
AJCA 12/21 GPTAT 99%R +1.7 GJPI 98%R -61

TJ Classic Minister Venus-ET

117243875 EX-95%
5-04 2x 305d 16090 6.3 1006 3.5 567
• *Supreme Champion, World Dairy Expo 2016*

Claquato-LB Victorious Nora

- 840 3147825070 3-05 EX-91%
- *Nom ABA Junior All-American Jr 3-Year-Old 2021*
- *1st Jr 3-Year-Old & Grand Champion, Western National Junior Show 2021*
- *1st Jr 3-Year-Old & Grand Champion, Washington State Junior Show 2021*
- *1st Spring Yearling, Western National Show 2019*

River Valley Victorious-ET

840 3126479524 7JE5032
CDCB 12/21 GPTA 99%R -743M -1F -5P
AJCA 12/21 GPTAT 98%R +1.7 GJPI 97%R -5

Miss Nativitys Tequila Nailed It

840 3130938564 2-06 VG-86%

3rd Dam

Miss Nastias HG Nativity EX-92%
2-11 2x 305d 17700 4.6 816 3.5 623
4th Dam

Family Hill Counciller Nastia EX-93%
6-06 2x 305d 21350 4.3 914 3.4 734
5th Dam

Family Hill Golden Naomi EX-95%
2-11 2x 305d 17790 5.4 967 3.8 677
6th Dam

Family Hill First Nadia-ET EX-92%
2-11 2x 305d 18690 4.4 816 3.7 696
• *Intermediate Champion, Western National 2005*
7th Dam

Family Hill Lester Allison-ET EX-92%
8-08 2x 305d 21500 4.7 1010 3.4 736
8th Dam

Leaning Acres Samsons Angle EX-95%
5-11 2x 305d 22470 4.5 1022 4.0 889



PFAFFS PRAIRIE TEQUILA GRACIOUS EX-93%
FULL SISTER TO 2ND DAM OF LOT J59
All-American Senior 2-Year-Old 2014

J59

CRESTBROOKE JERSEYS
TIM, BARB & KYLE NATZKE
N4543 COUNTY RD K
FOND DU LAC, WI 54937
920-979-0611 TIM

River Valley Venus VIP-ET

840 3126479167 200JE10003
 CDCB 12/21 GPTA 98%R -2058M -72F -62P
 AJCA 12/21 GPTAT 96%R +1.4 GJPI 93%R -126

Crestbrooke Topeka Google It

840 3140284275 3-04 VG-85%

GANT FARMS VIP GINGERSNAP

840 3215000905
 Born: September 4, 2021 AMID: 114

Chilli Action Colton-ET

66738335 7JE1088
 CDCB 12/21 GPTA 99%R -1801M -28F -43P
 AJCA 12/21 GPTAT 99%R +1.7 GJPI 98%R -61

TJ Classic Minister Venus-ET

117243875 EX-95%
 5-04 2x 305d 16090 6.3 1006 3.5 567
 • *Supreme Champion, World Dairy Expo 2016*

Heartland Merchant Topeka-ET

67332021 7JE1169
 CDCB 12/21 GPTA 99%R -15M +24F +6P
 AJCA 12/21 GPTAT 99%R +1.2 GJPI 99%R -27

Pfaffsway Tequila Graceful

72029712 3-05 EX-90%
 3-10 2x 305d 23030 4.4 1008 3.6 823
 2-10 2x 305d 19610 4.6 910 3.7 719
 6-02 2x 303d 17680 4.6 806 3.5 615

Full sister to Tequila Graceful

Pfaffs Prairie Tequila Gracious EX-93%

• *All-American Senior 2-Year-Old 2014*
 Dam of

Pfaffsway Imp Gracious Choice EX-93%

3-03 2x 287d 16580 5.9 985 3.7 617

• *ABA All-American Spring Yearling 2016*

3rd Dam

Blue Mountain Jamaica Grace EX-93%

4th Dam

Piedmont Furor Goldie EX-93%

4-11 2x 305d 17120 5.9 1006 3.7 629

5th Dam

Bonnyburn Juno Grace EX-94-3E-CAN 3*

4-11 2x 349d 23133 6.2 1440 4.1 950

• *HM All-Canadian 4-Year-Old 2000*

• *HM All-Canadian Senior 3-Year-Old 1999*

6th Dam

Bonnyburn G Gemini Glossary VG-89

3-06 2x 305d 17238 4.9 838 4.0 688

• *All-Canadian Senior 3-Year-Old 1994*

7th Dam

Bonnyburn Lovabull Glossy EX-92-3E-CAN 5*

5-10 2x 305d 19347 4.7 915 3.8 743

Life: 10 Lacs 162362 5.1 8382 4.0 6547

Next four dams VG-CAN

AMPLIFY



LADY-LANE CVE KASSIE EX-95%
DAM OF LOT J60



LADY-LANE TEQUILA KHLOE-ET EX-92%
MATERNAL SISTER TO LOT
J60

J60

GARRY HANSEN
13025 S MULINO RD
MULINO, OR 97042
503-805-4411 GARY HANSEN

LADY LANE COLTON KOOL AID-ET

840 3231329486
Born: June 6, 2021 AMID: 1032

Maternal sisters to Colton Kool Aid

Lady-Lane Action Kappuccino-ET EX-93%
Lady-Lane Tequila Kim-ET EX-93%
Lady-Lane Tequila Khloe-ET EX-92%
Lady-Lane Action Kahlua-ET EX-92%
Lady-Lane Colton Kathleen-ET EX-91%
Lady-Lane Lad Kin EX-91%

Chilli Action Colton-ET

66738335 7JE1088
CDCB 12/21 GPTA 99%R -1801M -28F -43P
AJCA 12/21 GPTAT 99%R +1.7 GJPI 98%R -61

Lady-Lane CVE Kassie

116142854 9-08 EX-95%
5-08 2x 305d 21420 3.6 771 3.3 716
4-03 2x 305d 20710 3.4 709 3.2 659
8-10 2x 305d 19520 3.8 736 3.2 628

• 1st Aged Cow & Premier Performance Winner,
Western National 2014

Forest Glen Avery Action-ET

111023978 7JE590
CDCB 12/21 GPTA 99%R -912M -46F -33P
AJCA 12/21 GPTAT 99%R +0.6 GJPI 99%R -31

Family Hill Connection Chilli-ET

114535186 3-07 EX-91%
3-04 2x 365d 27470 6.2 1721 4.0 1039
• Nom ABA All-American Senior 2-Year-Old 2007

Cascadia Vindication Energy

115274620
PA -936M -44F -37P
PA TYPE -0.4 JPI 43%R -63

Lady-Lane Jade Klassy {6}

113753763 8-02 EX-93%
8-05 2x 305d 19640 3.6 708 3.3 651
4-06 2x 305d 16260 4.2 681 3.3 532
11-0 2x 305d 15290 3.6 555 3.2 496

3rd Dam

Lady Lane Sambo Kathy {5} EX-90%
5-11 2x 305d 18920 4.6 873 3.4 647

4th Dam

Lady-Lane CD Kendra {4} EX-91%
5-06 2x 305d 19310 4.9 938 3.7 713

5th Dam

Lady-Lane Lester Karen {3} VG-88%
6-08 2x 305d 14580 5.0 727 3.8 550

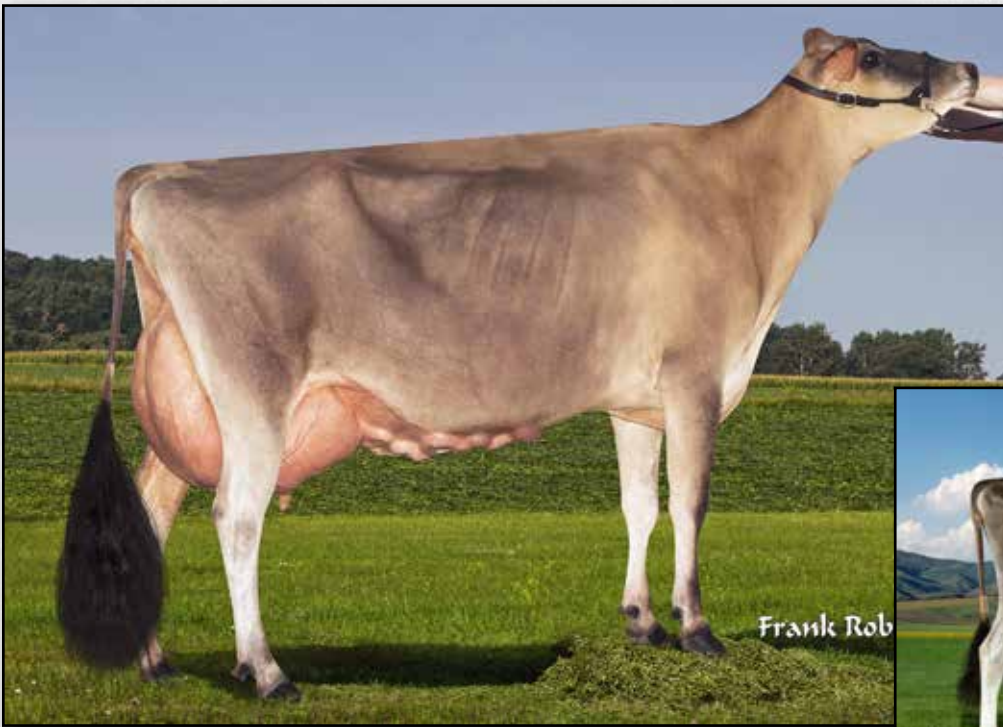

EXELS APPLEJACK DASHER EX-92%
DAM OF LOT J61
Grand Champion, CA State Fair 2017



EXELS ANDREAS DIXIE 4001
MATERNAL SISTER TO LOT J61
Junior Champion, CA State Jersey Show 2018

J61

HENRY & CAROLYN VAN EXEL
 20002 N THORNTON RD
 LODI, CA 95242
 209-334-3292

Triple-T-CF Mr Swagger-ET

840 3128791561 7JE1605
 CDCB 12/21 GPTA 92%R -2515M -50F -55P
 AJCA 12/21 GPTAT 89%R +1.2 GJPI 86%R -118

Exels Applejack Dasher

840 30108011102 5-02 EX-92%
 3-10 3x 305d 24100 5.8 1393 4.1 977
 2-09 3x 300d 23080 5.8 1334 4.1 943
 5-00 3x 305d 20670 5.5 1133 4.0 821
 1-10 3x 294d 18280 5.9 1075 3.9 710
 • *Grand Champion, CA State Fair 2017*

EXELS MRSWAGGER DIAMOND-ET

840 3226844302
 Born: September 2, 2021 AMID: 5851

Maternal sister to MrSwagger Diamond

Exels Andreas Dixie 4001

- *All-California Summer Yearling 2018*
- *Junior Champion, CA State Show 2018*

Chilli Action Colton-ET

66738335 7JE1088
 CDCB 12/21 GPTA 99%R -1801M -28F -43P
 AJCA 12/21 GPTAT 99%R +1.7 GJPI 98%R -61

Miss Triple T Serenity

117043381 5-08 EX-94%
 5-07 2x 319d 19529 6.1 1441 3.7 769
 • *All-American 5-Year-Old 2015*

Steinhauers latola Applejack

115488982 11JE968
 CDCB 12/21 GPTA 99%R -954M -23F -23P
 AJCA 12/21 GPTAT 99%R +0.9 GJPI 99%R -68

Exels Governor Destiny 2074

840 3004314556 3-02 EX-91%
 4-06 3x 305d 29280 5.3 1556 4.0 1185
 2-11 3x 305d 22490 5.4 1216 3.7 833

3rd Dam

DB Dancer of Oblong Valley {6} VG-89%

3-03 3x 305d 17610 4.7 835 3.8 661

4th Dam

Deb B Deluxe Dazzle {5} VG-87%

1-11 2x 262d 13520 5.4 732 3.7 494

5th Dam

Deb B Counciller Dalia {4} EX-90%

6th Dam

Laguna Della 1485 {3} EX-90%

2-10 2x 305d 16540 4.8 787 3.8 627

AMPLIFY



FIRE-LAKE VELOCITY JACQUELINE VG-88%
DAM OF LOT J62



FIRE-LAKE PREMIER JEWEL-ET EX-91%
2ND DAM OF LOT J62

J62

MADISEN PETERSON
PO BOX 1024
HILMAR, CA 95324
209-678-3261 NATALIE SANDERS

FIRE-LAKE MAGICIAN JOLENE

840 3210814020
Born: March 31, 2021 AMID: 2955

KCJF Hired Magician

840 3138865447 7JE1705
CDCB 12/21 GPTA 87%R -2308M -57F -64P
AJCA 12/21 GPTAT 84%R +0.9 GJPI 82%R -86

Fire-Lake Velocity Jacqueline-ET

840 3135659881 3-03 VG-88%
1-09 ME 16,790M

SV Jade Hired Gun-ET

115093063 94JE3720
CDCB 12/21 GPTA 99%R -1861M -48F -49P
AJCA 12/21 GPTAT 99%R +0.1 GJPI 98%R -91

KCJF Mollys Regency Martini-ET

117412161 7-03 EX-95%
3-01 2x 305d 18840 6.0 1122 3.4 638
• *Supreme Champion, KY State Fair 2015*

Arethusa Jade Velocity

117243204 70JE9939
CDCB 12/21 GPTA 96%R -2089M -71F -80P
AJCA 12/21 PTAT 94%R +0.7 GJPI 92%R -161

Fire-Lake Premier Jewel-ET

118944210 4-10 EX-91%
3-02 2x 305d 25410 4.6 1159 3.6 922
4-02 3x 205d 23440 4.8 1115 3.6 844
5-04 3x 226d 19350 5.0 963 3.3 638
• *4th Senior 3-Year-Old, CA State Show 2017*

3rd Dam

UHT Canaan Attaboy Juliette EX-91%
8-00 2x 305d 16310 5.5 904 3.3 538

4th Dam

Response Rose Julie-K EX-93%
5-06 2x 305d 19550 4.2 821 3.4 673



EXTREME ELECTRA EX-95%
2ND DAM OF LOT J63

ABA All-American 100,000 Lb Cow 2013



ELECTRAS ETERNAL STAR-ET EX-92%
DAM OF LOT J63

Reserve Int Champion, All-American Show 2011

J63

VIERRA DAIRY FARMS
HILMAR, CA
209-678-4262 PETER CIPPONERI

STARS TEQUILA SANGRIA-ET

840 32222068085

Born: December 1, 2022

Tower Vue Prime Tequila-ET

114816452 76JE156

CDCB 12/21 GPTA 99%R -1979M -54F -55P

AJCA 12/21 GPTAT 99%R +1.2 GJPI 99%R -199

Electras Eternal Star-ET

116195227 9-07 EX-92%

7-04 2x 305d 27640 5.3 1461 3.5 966

9-02 2x 305d 22970 5.6 1293 3.3 766

6-02 2x 305d 23338 4.4 1022 3.3 773

- ABA Reserve All-American Senior 3-Year-Old 2011
- Reserve Int Champion, All-American Show 2011
- HM Intermediate Champion, WDE 2011
- Kingsmill Futurity Champion 2011

Gil-Bar Sparkler Primetime

663520 36JE23

CDCB 12/21 PTA 96%R -2506M -74F -73P

AJCA 12/21 PTAT 90%R -0.1 JPI 91%R -181

Pleasant Nook Sambo Teal

CAN 10202602 EX-94%

8-00 2x 365d 28976 6.2 1820 3.5 1019

Life: 2193d 164999 5.9 9781 3.7 6117

Select-Scott Minister-ET

CAN 101483843 200JE427

CDCB 12/21 GPTA 99%R -2204M -66F -62P

AJCA 12/21 GPTAT 98%R -0.2 GJPI 97%R -135

Extreme Electra

114058245 10-05 EX-95%

7-06 2x 305d 18342 5.6 1027 3.5 636

5-11 2x 305d 17733 6.6 1169 3.5 627

9-10 2x 305d 16619 5.9 985 3.7 610

3-06 2x 305d 15365 5.1 790 3.7 561

2-08 2x 249d 14764 5.0 739 3.5 520

ELECTRA!

- ABA All-American 100,000 Lb 2013
- 1st 100,000 Lb Cow & Res Sr Champ, WDE 2013
- 1st 100,000 Lb Cow & Res Grand, NY SS 2013
- Nominated All-Canadian Mature Cow 2012
- All-American Aged Cow 2010
- ABA Reserve All-American Aged Cow 2010
- HM Grand Champ, All American Show 2010
- ABA Reserve All-American Aged Cow 2009
- All-American Senior 3-Year-Old 2006
- Int & Res Grand, All American Show 2006
- Intermediate Champion, WDE 2006

Maternal sisters to Eternal Star

Electras Enchanting-ET EX-94%

5-02 2x 304d 22810 5.8 1318 3.6 815

- Nom All-Canadian Senior 2-Year-Old 2014

- 5th Senior 2-Year-Old, RAWF 2014

Electra Emerald Star-ET EX-90%

4-06 2x 305d 17450 5.0 865 3.6 624

Electras Premier Elegance-ET EX-91%

5-00 2x 295d 13447 5.7 772 4.4 587

Patrick Felecia EX-91%

9-05 2x 281d 11660 4.3 505 3.6 414



DKG IMPRESSION CHASE MITZ EX-91%
DAM OF LOTS J64 & J65

J64

VIERRA NUANCE MINUET

840 3235741477

Born: December 4, 2021

St-Lo Nuance-ET

CAN 109541955 200JE1089

CDCB 12/21 GPTA 92%R -966M -23F -24P

AJCA 12/21 GPTAT 90%R +1.9 GJPI 86%R +15

DKG Impression Chase Mitz

172825654 3-05 EX-91%

3-04 3x 303d 21360 4.8 1023 3.6 765

- 1st Junior 2-Year-Old & Res Int Champion, OH Spring Expo 2019
- 1st Junior 2-Year-Old, CA State Show 2019
- 3rd Junrio 2-Year-Old, International Show 2019

J65

VIERRA SWAGGER MINNIE

840 3235741409

Born: July 15, 2020 AMID: 8

Due: June 1, 2022 to River Valley Venus Venture-ET

#3207030933

Triple-T-CF Mr Swagger-ET

840 3128791561 7JE1605

CDCB 12/21 GPTA 92%R -2515M -50F -55P

AJCA 12/21 GPTAT 89%R +1.2 GJPI 86%R -118

DKG Impression Chase

119894705

DKG Motion Survivor

119316872 5-07 EX-91%

VIERRA DAIRY FARMS

HILMAR, CA

209-678-4262 PETER CIPPONERI

3rd Dam

DKG Justice Molly EX-91%



ROSIIERS BLEXY GOLDWYN-ET EX-97 3E
DAM OF LOT H1

Supreme Champion, World Dairy Expo 2017

H1

HENRY & CAROLYN VAN EXEL
 20002 N THORNTON RD
 LODI, CA 95242
 209-334-3292

Woodcrest King Doc

840 3132417775 Excellent-90 GM 12/21 *TY *TV
 PTA +1574M +69F +54P 99R 12/21
 PTA +2.2PL 3.14SCS -1.5DPR 2.4%DCE
 PTA +3.54T +2.36UDC +2.10FLC 99R 12/21
 GTPI +2783G

Rosiers Blexy Goldwyn-ET

CAN 106117534 Excellent-97 EEEEE 3E
 8-10 2x 365d 47660 3.9 1856 3.2 1532
 6-06 2x 365d 41730 3.9 1626 3.3 1371
 5-05 2x 365d 37640 4.5 1676 3.4 2166
 4-05 2x 305d 33790 4.3 1437 3.1 1061
 2-06 2x 305d 25000 4.4 1109 3.2 808
 Life: 2104d 216970 4.2 9155 3.3 7181

BLEXYS DOC BARCELONA-ET

840 3235437869 99%RHA
 Born: September 1, 2021 Herd ID: 26931

Morningview McC Kingboy-ET

72044077 Excellent-92 *TV *TL *TY *TD
 PTA +864M +23F +23P 99R 12/21
 PTA +1.95T +1.59UDC +.29FLC GTPI +2337G

WBC-ZBW Mack Daddy-ET

840 3012506777 Very Good-88
 3-01 3x 365d 39560 3.3 1303 3.4 1355
 1-11 3x 365d 37410 3.1 1154 3.2 1188

Braedale Goldwyn

CAN 10705608 GP-CAN GM 12/11 *CD *TV *TL
 PTA -704M -7F -12P 99R 12/21
 PTA +1.05T +.62UDC +.79FLC GTPI +1860G

Rosiers Beyonce Dundee

CAN 102758779 EX-90-CAN 2*
 3-09 2x 365d 27853 4.2 1160 3.4 941
 2-03 2x 365d 21936 4.6 1008 3.3 714
 5-01 2x 365d 26204 3.8 983 3.3 853

BLEXY!

- All-American Aged Cow 2017
- All-Canadian Mature Cow 2017
- Supreme Champion, World Dairy Expo 2017
- All-American & All-Canadian 5-Year-Old 2016

Maternal sisters to Barcelona

Ms Sid Blexy-ET EX-94 EEEEE

- HHM All-American Junior 3-Year-Old 2020
- Grand Champion, Mid-East Nat'l Show 2021

Blexys Crush Budweiser-ET VG-88 @ 2yrs

- Unanimous All-American Winter Yearling 2020
- Unanimous All-American Winter Calf 2019

3rd Dam

Rosiers Burka Triumphant EX-90-CAN 7*

4-09 2x 365d 25379 4.7 1202 3.5 891
 Life: 4 Lacs 127082 4.8 6116 3.5 4484

4th Dam

Rosiers Burdy Vision VG-87-3YR-CAN 9*

6-07 2x 365d 26718 4.9 1310 3.4 910
 Life: 6 Lacs 141145 5.0 6937 3.4 4846

5th Dam

Rosiers Branda Prelude VG-88-CAN 2*

10-1 2x 365d 24980 4.5 1133 3.3 925
 Life: 8 Lacs 174997 4.2 7400 3.3 5773

6th Dam

Rosiers Bernet Persistent EX-4E-CAN 12*

7-08 2x 305d 26468 3.3 886 3.3 871
 Life: 9 Lacs 220367 3.4 7458 3.3 6239

AMPLIFY



ROSIERS BLEXY GOLDWYN-ET EX-97 3E
2ND DAM OF LOT H2
Supreme Champion, World Dairy Expo 2017



MS SID BLEXY-ET EX-94
MATERNAL SISTER TO LOT H1
HHM All-American Junior 3-Year-Old 2020

H2

MICHAEL & JESSICA OLIVER
PO BOX 1713
ZILLAH, WA 98953
360-420-9383

SKYKOMISH WARRIOR BANANA-TW

145324878 99%RHA *RC
Born: December 7, 2021

BLEXY!

- All-American Aged Cow 2017
- All-Canadian Mature Cow 2017
- Supreme Champion, World Dairy Expo 2017
- 1st Mature Cow, Royal Winter Fair 2017
- All-American & All-Canadian 5-Year-Old 2016

Mr Blondin Warrior-Red-ET

840 3139655530 99%RHA *TY *TV
PTA -141M +0F -1P 85R 12/21
PTA -1.8PL 2.86SCS -2.5DPR 3.3%DCE
PTA +3.52T +2.22UDC +1.55FLC 80R 12/21
GTPI +2057G

Ms Blexys Drmn Blythe-ET

840 3151980911 Excellent-90 @ 3-02
2-00 2x 291d 25380 3.6 921 3.2 804
• 1st Winter Calf, Western Fall National 2019

Maternal sister to Blythe

Ms Sid Blexy-ET EX-94 EEEEE

- HHM All-American Junior 3-Year-Old 2020
- Grand Champion, Mid-East Nat'l Show 2021

Dymenthalm Mr App Avalanche-TW

CAN 11957107 *RC *CV *TL *TY *TD
PTA -94M +1F -4P 99R 12/21
PTA +3.76T +2.85UDC +2.26FLC GTPI +2036G

Triplecrown-JW Door Wisp-ET

840 3128860372 VG-85-CAN
3-03 2x 365d 35587 4.0 1424 3.5 1246
2-01 2x 310d 17068 4.0 688 3.5 589

Val-Bisson Doorman-ET

CAN 107281711 EX-90-CAN ST'16 *TV *TY
PTA -446M +14F +9P 99R 12/21
PTA +2.44T +1.58UDC +.67FLC GTPI +2164G

Rosiers Blexy Goldwyn-ET

CAN 106117534 Excellent-97 EEEEE 3E
8-10 2x 365d 47660 3.9 1856 3.2 1532
6-06 2x 365d 41730 3.9 1626 3.3 1371
5-05 2x 365d 37640 4.5 1676 3.4 2166
Life: 2104d 216970 4.2 9155 3.3 7181

3rd Dam

Rosiers Beyonce Dundee EX-90-CAN 2*
3-09 2x 365d 27853 4.2 1160 3.4 941

4th Dam

Rosiers Burka Triumphant EX-90-CAN 7*
4-09 2x 365d 25379 4.7 1202 3.5 891
Life: 4 Lacs 127082 4.8 6116 3.5 4484

5th Dam

Rosiers Burdy Vision VG-87-3YR-CAN 9*
6-07 2x 365d 26718 4.9 1310 3.4 910
Life: 6 Lacs 141145 5.0 6937 3.4 4846

6th Dam

Rosiers Branda Prelude VG-88-CAN 2*
10-1 2x 365d 24980 4.5 1133 3.3 925
Life: 8 Lacs 174997 4.2 7400 3.3 5773

7th Dam

Rosiers Bernet Persistent EX-4E-CAN 12*
7-08 2x 305d 26468 3.3 886 3.3 871
Life: 9 Lacs 220367 3.4 7458 3.3 6239



OAKFIELD SOLOM FOOTLOOSE-ET EX-94
MATERNAL SISTER TO LOT H3

Unanimous All-American 4-Year-Old 2021

H3

BUYERS CHOICE OF TWO FEMALES:

OAKFIELD JB FELICITY-ET

840 3240584231

Born: December 2, 2021 Herd ID: 19493

RYAN MATHERSON

21859 CRANE AVE
 HILMAR, CA 95324
 209-652-3511

Jacobs Backflip-ET

CAN 109942263 Very Good-86 *TY *TV

PTA +180M -4F -10P 92R 12/21

PTA -2.8PL 3.08SCS -0.8DPR 2.9%DCE

PTA +2.56T +1.85UDC +.57FLC 88R 12/21

GTPI +1936G

Duckett-SA Braxtn Frisco-ET

70929541 Excellent-94 EEEEE @ 5-03

5-01 3x 365d 32740 3.3 1096 2.9 964

2-05 3x 365d 25000 3.7 923 3.2 790

3-08 3x 365d 23220 3.4 800 3.1 728

Life: 1905d 117080 3.7 4297 3.2 3787

• 1st Senior 2-Year-Old, NY State Fair 2014

OAKFIELD JB FINLEY-ET

840 3240584233

Born: December 2, 2021 Herd ID: 19494

Stantons High Octane-ET

CAN 11696704 EX-93-CAN ST'17 *TY *TV

PTA +1018M +11F +14P 99R 12/21

PTA +2.43T +2.18UDC +.57FLC GTPI +2153G

Jacobs Goldwyn Britany

CAN 104579319 EX-96-2E-CAN 26*

6-01 2x 352d 41446 4.0 1675 4.0 1299

• Reserve All-Canadian 4-Year-Old 2011

Regancrest S Braxton-ET

61898423 Excellent-95 *TV *TL *TY *TD

PTA +617M -33F -14P 99R 12/21

PTA +1.77T +.16UDC +.22FLC GTPI +1409G

Harvue Roy Frosty

52378753 Excellent-97 EEEEE 3E GMD

5-07 2x 365d 44710 5.0 2222 3.0 1332

6-08 2x 365d 40600 5.3 2154 3.1 1247

Life: 2285d 217250 4.8 10507 3.2 6856

• Supreme Champion World Dairy Expo 2009 & 2010

• All-American Aged Cow 2010

• Unanimous All-American 5-Year-Old 2009

• Unanimous All-Canadian 5-Year-Old 2009

Maternal sister to Felicity & Finley

Oakfield Solom Footloose-ET EX-94 EEEEE

3-00 2x 309d 32280 4.0 1402 3.2 1044

• Unanimous All-American 4-Year-Old 2021

• 1st 4-Year-Old, Res Senior & Res Grand Champion, International Holstein Show 2021

• All-American Junior 3-Year-Old 2020

• Nominated All-American Junior 2-Year-Old 2019

3rd Dam

Harvue Sam Heidi EX-93 EEEEE 3E DOM

5-07 2x 365d 34700 4.6 1586 3.2 1115

Life: 2480d 183870 4.5 8335 3.4 6312

4th Dam

Harvue Skybuck Harmony VG-88 EEVWV

2-00 2x 263d 17520 4.4 775 3.4 600

5th Dam

Harvue Melvin Hallie VG-86

4-08 2x 365d 33690 4.4 1490 3.2 1093

Life: 1234d 102120 4.2 4270 3.3 3355

6th Dam

Harvue Bell Harrison VG-86 GMD DOM

10-4 2x 365d 38040 3.4 1301 3.0 1124

Life: 3171d 264120 3.5 9273 3.1 8221

7th Dam

Harvue Libido Harrison VG-87

6-00 2x 365d 22360 3.8 843

AMPLIFY



HARVUE GOLDWYN FOXY LADY-ET EX-94 3E
2ND DAM OF LOT H4



HARVUE ROY FROSTY EX-97 3E
4TH DAM OF LOT

Supreme Champion, WDE 2009 & 2010

H4

WADELAND SOUTH DAIRY LLC
5545 W 1400 N
OGDEN, UT 84404
801-330-4384

Val-Bisson Doorman-ET

CAN 107281711 EX-90-CAN ST'16 *TV *TY
PTA -446M +14F +9P 99R 12/21
PTA +.5PL 2.64SCS -2.5DPR 2.6%DCE
PTA +2.44T +1.58UDC +.67FLC 99R 12/21
GTPI +2164G

Harvue Windhammer Foxy-ET

72063748 Excellent-91 EEVEE @ 5-01 *CD *TL *TD
3-04 2x 305d 28290 3.5 989 3.4 951
2-01 2x 305d 22930 3.9 889 3.4 786

WADELAND DOORMAN FOXY-ET

840 3240344392 99%RHA
Born: September 1, 2021

De-Su 521 Bookem-ET

66636657 Excellent-90 GM 8/15 *TV *TL *TY *TD
PTA +825M +3F +31P 99R 12/21
PTA +.48T +.44UDC +.42FLC GTPI +2255G

Val-Bisson Shottle Imelda-ET

CAN 106173432 Excellent-94 10*
4-03 2x 365d 40505 3.8 1550 3.6 1455
6-08 2x 322d 32340 4.6 1483 3.9 1246

Gillette Windbrook-ETS

CAN 7816429 EX-97-CAN EXTRA'10 *TV *TL *TY *TD
PTA -48M +17F +6P 99R 12/21
PTA +1.59T +.75UDC +1.56FLC GTPI +1983G

Harvue Goldwyn Foxy Lady-ET

68949283 Excellent-94 EEEEE 3E
7-03 2x 365d 42560 4.2 1795 3.5 1487
5-09 2x 365d 40060 3.9 1569 3.2 1297
8-08 2x 365d 39740 4.1 1633 3.4 1342
Life: 2789d 265220 4.1 10843 3.3 8868

3rd Dam

Harvue Dundee Foxy-ET EX-92 EEEEE GMD
4-08 2x 296d 36926 3.7 1354 2.8 1051

4th Dam

Harvue Roy Frosty EX-97 EEEEE 3E GMD
5-07 2x 365d 44710 5.0 2222 3.0 1332
Life: 2285d 217250 4.8 10507 3.2 6856

- *Supreme Champion, WDE 2009 & 2010*
- *All-American Aged Cow 2010*
- *Unanimous All-American 5-Year-Old 2009*
- *Unanimous All-Canadian 5-Year-Old 2009*

5th Dam

Harvue Sam Heidi EX-93 EEEEE 3E DOM
5-07 2x 365d 34700 4.6 1586 3.2 1115
Life: 2480d 183870 4.5 8335 3.4 6312

6th Dam

Harvue Skybuck Harmony VG-88 EEVWV
2-00 2x 263d 17520 4.4 775 3.4 600

7th Dam

Harvue Melvin Hallie VG-86
4-08 2x 365d 33690 4.4 1490 3.2 1093
Life: 1234d 102120 4.2 4270 3.3 3355

8th Dam

Harvue Bell Harrison VG-86 GMD DOM
10-4 2x 365d 38040 3.4 1301 3.0 1124
Life: 3171d 264120 3.5 9273 3.1 8221

9th Dam

Harvue Libido Harrison VG-87
6-00 2x 365d 22360 3.8 843



GARAY AWESOME BEAUTY VG-88-CAN
FULL SISTER TO LOT H5

All-American & All-Canadian Junior 2-Year-Old 2018



GARAY AWESOME BARBARA-RED-ET VG-87
FULL SISTER TO LOT H5

3rd in Class 3 at Swiss Expo 2019

H5

MB LUCKYLADY FARM
 2323 W KEYES RD
 MODESTO, CA 95358
 209-531-0202

Luck-E Awesome-Red

72186769 *CV*TV*TY*TL*TD
 PTA -1697M -59F -55P 99R 12/21
 PTA -1.2PL 3.17SCS -2.2DPR 3.8%DCE
 PTA +2.03T +2.78UDC +.75FLC 99R 12/21
 GTPI +1415G

Willowhaven Goldwyn Bliss

CAN 11994394 VG-89-4YR-CAN 3*
 4-08 2x 365d 37575 4.3 1598 3.1 1177
 2-03 2x 365d 27617 4.5 1232 3.3 904

GARAY-MD-WG AWESM LIBBY-ET

840 3217579799 *RC
 Born: March 23, 2021
 PTA +2.40T +2.23UDC +1.15FLC 12/21

Full sister to Becca-Red

Garay Awesome Beauty VG-88-2YR-CAN

- All-American Junior 2-Year-Old 2018
- All-Canadian Junior 2-Year-Old 2018
- All-American Spring Calf 2016
- All-Canadian Junior Calf 2016

Apples Absolute-Red-ET

139358472 Excellent-94 *CV*TL*TY*TD
 PTA -1888M -13F -24P 99R 12/21
 PTA +2.22T +2.43UDC +1.63FLC GTPI +1526G

Luck-E Advent Asia-ET

63437444 Excellent-94 3E *RC
 6-02 2x 365d 40150 4.9 1984 3.3 1337
 Life: 1282d 113730 5.1 5814 3.4 3860

Braedale Goldwyn

CAN 10705608 GP-CAN GM 12/11 *TV*TL
 PTA -704M -7F -12P 99R 12/21
 PTA +1.05T +.62UDC +.79FLC GTPI +1860G

Rainyridge Sanchez Beth

CAN 10935957 EX-92-6YR-CAN 6*
 5-08 2x 365d 35278 4.0 1396 2.9 1027
 3-09 2x 365d 30763 4.2 1290 3.0 913
 2-03 2x 365d 29284 3.8 1116 3.0 888
 Life: 3 Lacs 124930 4.0 4938 .31 3814

3rd Dam

Rainyridge Talent Barbara EX-95 *RC 14*

3-04 2x 365d 34465 3.6 1257 3.3 1133
 Life: 1266d 104815 3.9 4064 3.3 3457
 • HM All-American Aged Cow 2011
 • Unanimous All-American 5-Year-Old 2010
 • Unanimous All-Canadian 5-Year-Old 2010
 • Nom All-American Junior 3-Year-Old 2008
 • Nom All-Canadian Junior 3-Year-Old 2008

4th Dam

RF Outside Breeze-ET EX-95 EEEEE 2E 2*

5-03 2x 365d 37607 4.3 1623 3.3 1237
 Life: 1896d 165379 4.6 7560 3.6 5973
 • Grand Champion Southern Spring Show 2011

5th Dam

Rayverley Briana Milan-ET EX-2E-CAN 6*

6-03 2x 365d 27075 3.4 928 3.2 862

6th Dam

Rainyridge Tony Beauty EX-5E-CAN 9*

10-5 2x 365d 29081 3.5 1005 3.1 913
 Life: 8 Lact 199869 3.3 6592 3.2 6455
 • All-Canadian Mature Cow 1992-93-95-99
 • All-American Aged Cow 1992-95-99
 • Supreme Champion WDE 1995 & 1999
 • Res Grand Champion Royal Winter Fair 1999
 • Nom All-Canadian Mature Cow 1991
 • HM All-Canadian 4-Year-Old 1989

AMPLIFY



KHW REGIMENT APPLE-RED-ET EX-96 4E
2ND DAM OF LOT H6

All-American R&W 125,000 Lb Cow 2013



MISS SNAPPLE APPLE-RED-ET EX-96 2E
MATERNAL SISTER TO DAM OF LOT H6

All-American R&W 125,000 Lb Cow 2020

H6

GABBIE GREGORIO & SUMMER PARREIRA
 10950 E JAHANT RD
 ACAMPO, CA 95220
 209-333-1899

Lindenright Moovin-ET

CAN 12873743 *RC *TY *TV
 PTA -306M -5F -4P 83R 12/21
 PTA -.6PL 2.99SCS -2.7DPR 3.0%DCE
 PTA +3.65T +3.01UDC +2.31FLC 81R 12/21
 GTPI +2095G

Apple-Pts Analynn-ET

840 3140986166 Excellent-92 EVEVE @ 5-01 *RC
 3-08 3x 361d 34070 4.2 1447 3.5 1189
 2-08 3x 309d 30630 3.8 1173 3.4 1033

G-LEE MOOVIN APPLESPICE-TW

840 3245607878 99%RHA
 Born: December 1, 2021 Tag: 8570

Dymenthalm Mr App Avalanche-TW

CAN 11957107 *RC *CV *TL *TY *TD
 PTA -94M +1F -4P 99R 12/21
 PTA +3.76T +2.85UDC +2.26FLC GTPI +2036G

Lindenright Bradnick Moovin On

CAN 11470454 VG-87-CAN 27*
 4-06 2x 365d 35875 5.3 1900 3.4 1217
 2-00 2x 365d 30840 5.0 1556 3.3 1016

Larcrest Kenosha 2515-ET

74630765 Excellent-91 *TV *TL *TY *TD
 PTA -492M -11F -7P 99R 12/21
 PTA +2.21T +2.01UDC +1.09FLC GTPI +2089G

KHW Regiment Apple-Red-ET

135511521 Excellent-96 EEEEE 4E DOM 37*
 9-01 2x 365d 36750 4.3 1582 3.3 1211
 4-01 2x 365d 35750 4.7 1682 3.7 1314
 7-00 2x 365d 33280 5.0 1527 3.6 1191
 Life: 2898d 240640 4.7 11394 3.7 9013
 • All-American R&W 125,000 Lb Cow 2013
 • All-American R&W Aged Cow 2011
 • Unanimous All-American Jr 2-Year-Old 2006

Maternal sister to Analynn

Miss Snapple Apple-Red-ET EX-96 EEEEE 2E

4-02 2x 365d 38030 4.1 1547 3.7 1413

- All-American R&W 125,000 Lb Cow 2020
- Grand Champion, NA Open R&W Show 2020
- Reserve All-American 125,000 Lb Cow 2019
- All-American R&W 4-Year-Old 2017

3rd Dam

Kamps-Hollow Altitude-ET EX-95 2E DOM 2*

7-00 2x 365d 39690 4.7 1849 3.5 1385
 Life: 1844d 144460 4.4 6295 3.7 5288

4th Dam

Clover-Mist Alisha-ET EX-93 3E DOM

8-07 2x 365d 36920 4.2 1553 3.4 1258
 Life: 2999d 226470 4.7 10659 3.6 8149

5th Dam

Clover-Mist Augy Star-ET EX-94 4E DOM

7-10 2x 365d 43140 5.0 2136 3.3 1421
 Life: 2486d 206250 4.7 9793 3.5 7187

6th Dam

D-R-A August EX-96 4E DOM

8-05 3x 365d 27460 4.3 1187 3.2 871
 Life: 3443d 190200 4.4 8281 3.5 4818

- Nominated All-American Aged Cow 1986
 7th & 8th Dams

D-R-A Ideal Precious Leader EX-90 2E

Life: 2456d 133250 4.0 5308

D-R-A Princess Lad Leader EX-90 3E

9-05 2x 305d 19160 4.2 809



MS EXELS DOORMAN BELLA-ET EX-95
DAM OF LOT H7

Nominated All-American 4-Year-Old 2020



MS EXELS DUNDEE BEAUTY EX-95 3E
2ND DAM OF LOT H7

All-American Aged Cow 2011

H7

HENRY & CAROLYN VAN EXEL
20002 N THORNTON RD
LODI, CA 95242
209-334-3292

Braedale Goldwyn

CAN 10705608 GP-CAN GM 12/11 *CD *TV *TL
PTA -704M -7F -12P 99R 12/21
PTA -1.5PL 2.83SCS -1.2DPR 2.5%DCE
PTA +1.05T +.62UDC +.79FLC 99R 12/21
GTPI +1860G

Ms Exels Doorman Bella-ET

840 3131121555 Excellent-95 EEEEE @ 5-08
3-03 3x 244d 28590 3.3 941 3.2 914
2-03 3x 307d 20080 3.7 735 3.3 661

- *Nominated All-American 4-Year-Old 2020*
- *3rd 4-Year-Old, NA Open Holstein Show 2020*

EXELS GOLDWYN BOURBON-ET

840 3235437856 99%RHA
Born: September 3, 2021

Shoremar James

CAN 5902195 GP-81-CAN GM 2/04 *TV *TL
PTA -1377M -30F -23P 99R 12/21
PTA -1.08T -1.44UDC -1.45FLC GTPI +1285G

Braedale Baler Twine-ETS

CAN 6860888 VG-86-CAN 34*
2-01 2x 365d 30906 4.9 1521 3.2 993

Val-Bisson Doorman-ET

CAN 107281711 EX-90-CAN ST'16 *TV *TY
PTA -446M +14F +9P 99R 12/21
PTA +2.44T +1.58UDC +.67FLC GTPI +2164G

Ms Exels Dundee Beauty

62043862 Excellent-95 EEEEE 3E
8-09 2x 365d 36180 4.3 1556 3.2 1157
6-09 2x 365d 29870 4.8 1444 3.3 979
4-11 2x 305d 26460 4.3 1150 3.4 894
Life: 1887d 141530 4.6 6537 3.5 4930

Maternal sister to Doorman Bella

Ms Beautys Black Velvet-ET EX-95 EEEEE

- *Unanimous All-American 5-Year-Old 2021*
- *Reserve All-American Senior 3-Year-Old 2019*
- *HMM All-American Senior 2-Year-Old 2018*

BEAUTY!

- *Nominated All-Canadian Mature Cow 2013*
- *All-American Aged Cow 2011*
- *Reserve All-Canadian Mature Cow 2011*
- *HM All-American Aged Cow 2010*
- *HM All-American 4-Year-Old 2009*

3rd Dam

Woodfield Integrity Belinda EX-93 EX-MS 2E

5-09 3x 272d 30210 3.9 1187 2.9 867

4th Dam

Woodfield Jed Belinda-ET GP-81

3-03 2x 361d 20055 4.5 908 3.5 692

5th Dam

Woodfield Raider Beulah VG-88

4-00 2x 365d 24595 4.4 1089 3.4 829

6th Dam

Woodfield Warden Betty VG-87 2*

4-03 2x 310d 21475 4.0 849 3.5 747

7th thru 9th Dams

Dutchglen Haven Bonnie VG-85

Dutchglen Johanna VG-85

Dutchglen Lady VG-85



MS BEAUTYS BLACK VELVET-ET EX-95
FULL SISTER TO 2ND DAM OF LOT H8
Unanimous All-American 5-Year-Old 2021



MS EXELS DUNDEE BEAUTY EX-95 3E
3RD DAM OF LOT H8
All-American Aged Cow 2011

H8

HENRY & CAROLYN VAN EXEL AND KEN MELVOLD
 20002 N THORNTON RD
 LODI, CA 95242
 209-334-3292

EXELS SUMMERFEST BANG 26895

840 3235437833 99%RHA
 Born: September 1, 2021

Maternal sister to Goldwyn Blessing

Ms Beautys Black Velvet-ET EX-95 EEEEE

- *Unanimous All-American 5-Year-Old 2021*
- *Reserve All-American Senior 3-Year-Old 2019*
- *HHM All-American Senior 2-Year-Old 2018*

Avant-Garde-I KD Summerfest-ET

CAN 13114881 *TY *TV A2A2
 PTA +610M +21F +23P 82R 12/21
 PTA +1.4PL 3.02SCS -2.0DPR 2.7%DCE
 PTA +3.02T +2.30UDC +1.96FLC 80R 12/21
 GTPI +2383G

Exels Callen Belle 22419

840 3142936135 Excellent-90 EVVEE @ 3-08
 2-11 3x 284d 36130 4.4 1596 3.3 1204
 1-11 3x 282d 24830 3.9 978 3.3 809

Woodcrest King Doc

840 3132417775 Excellent-90 *TY *TV *TL *TD
 PTA +1574M +69F +54P 99R 12/21
 PTA +3.54T +2.36UDC +2.10FLC GTPI +2783G

Walnutlawn McCutchen Summer-ET

CAN 11120480 Excellent-95-2E 9*
 7-02 2x 365d 37010 4.7 1735 3.5 1285
 • *Nom Canadian Champion Mature Cow 2020*

OCD 1stClass Callen-ET

840 3125170885 Very Good-86 *TY *TV
 PTA -292M -3F -25P 99R 12/21
 PTA +1.80T +1.51UDC +.50FLC GTPI +1994

MsExels Goldwyn Blessing-ET

840 3131121204 Very Good-88 VEVVV @ 5-04
 4-01 3x 336d 42660 3.2 1375 3.3 1401
 5-02 3x 365d 38670 4.2 1638 3.4 1310
 3-00 3x 329d 35820 3.5 1237 3.3 1177
 Life: 1353d 149010 3.6 5364 3.3 4940

3rd Dam

Ms Exels Dundee Beauty EX-95 EEEEE 3E

8-09 2x 365d 36180 4.3 1556 3.2 1157
 Life: 1887d 141530 4.6 6537 3.5 4930

4th Dam

Woodfield Integrity Belinda EX-93 EX-MS 2E

5-09 3x 272d 30210 3.9 1187 2.9 867

5th Dam

Woodfield Jed Belinda-ET GP-81

3-03 2x 361d 20055 4.5 908 3.5 692

6th Dam

Woodfield Raider Beulah VG-88

4-00 2x 365d 24595 4.4 1089 3.4 829

7th Dam

Woodfield Warden Betty VG-87 2*

4-03 2x 310d 21475 4.0 849 3.5 747

8th thru 10th Dams

Dutchglen Haven Bonnie VG-85

Dutchglen Johanna VG-85

Dutchglen Lady VG-85



MEADOW GREEN ABSO FANNY-RED-ET EX-96 2E
DAM OF LOT H9

Grand Champion, International R&W Show 2017

H9

VIERRA DAIRY FARMS
HILMAR, CA
209-678-4262 PETER CIPPONERI

Walnutlawn Solomon-ET

CAN 11775998 *TY *TV A2A2
 PTA -477M -13F -9P 99R 12/21
 PTA -1.3PL 2.88SCS -.1DPR 2.7%DCE
 PTA +2.57T +1.62UDC +.29FLC 99R 12/21
 GTPI +1958G

Meadow Green Abso Fanny-Red-ET

CAN 10987488 Excellent-96 EEEEE 2E *TV
 6-05 2x 305d 28760 4.6 1328 3.8 1094
 5-05 2x 333d 27640 4.7 1296 3.8 1053
 8-06 2x 305d 26900 4.3 1152 3.8 1025
 4-05 2x 343d 25660 4.7 1201 3.7 942
 Life: 2155d 163022 4.5 7342 3.8 6138

MS FANNYS FACE THE MUSIC-ET

840 3235741418 99%RHA *RC
 Born: September 2, 2021 Herd ID: 17

Val-Bisson Doorman-ET

CAN 107281711 EX-90-CAN *TY *TV A2A2
 PTA -446M +14F +9P 99R 12/21
 PTA +2.44T +1.58UDC +.67FLC GTPI +2164G

Misty Springs Lavanguard Sue

CAN 9979603 VG-89 VVEE-CAN 13*
 4-03 2x 365d 30124 4.6 1380 3.2 968
 2-01 2x 365d 27487 4.4 1197 3.3 906

Apples Absolute-Red-ET

139358472 Excellent-94 *CV *TL *TY *TD
 PTA -1888M -13F -24P 99R 12/21
 PTA +2.22T +2.43UDC +1.63FLC GTPI +1526G

Meadow Green Redman Fancy-Red

CAN 7875984 EX-90-5E-CAN 2*
 5-07 2x 365d 30974 4.8 1499 3.5 1078
 4-05 2x 345d 28776 3.8 1082 3.3 961
 8-03 2x 365d 28098 4.1 1162 3.4 946
 10-5 2x 250d 25278 4.1 1045 3.3 833 RIP
 Life: 7 Lacs 185147 4.1 7524 3.4 6290

FANNY!

- All-Canadian Lifetime Production Cow 2019
- 1st Lifetime Production Cow, RAWF 2019
- All-American R&W 125,000 Lb Cow 2019
- All-Canadian R&W 2019, 2017, 2016
- All-American R&W Aged Cow 2017
- Grand Champion, International R&W Show 2017
- Grand Champion, RAWF R&W Show 2017
- RWDCA Cow of the Year 2017
- Grand Champion, RAWF R&W Show 2016
- HM All-American R&W 4-Year-Old 2015
- Res All-American R&W Senior 3-Year-Old 2014

3rd Dam

Doubleagle Miles Fairy-ET VG-85-CAN 2*

6-03 2x 344d 28851 4.0 1150 3.3 947
 Life: 6 Lacs 155466 4.4 6878 3.3 5108

4th Dam

Doubleagle Rooster Fairy VG-85-CAN 1*

3-06 2x 305d 24782 3.7 928 3.0 743

5th Dam

Doubleagle Cave Fairy-Red VG-86-CAN

6-01 2x 339d 21107 4.6 961 3.5 765

AMPLIFY



ROSEDALE LUCKY ROSE-RED EX-94
DAM OF LOT H10

Reserve All-American R&W Aged Cow 2018



LAVENDER RUBY REDROSE-RED EX-96 4E
3RD DAM OF LOT H10

Supreme Champion, WDE 2005

H10

ST. JOHNS RIVER LLC
C/O RICHARD DENIER
PO BOX 221753
CARMEL, CA 93922
831-626-4516

STJOR ANA ROSE-13512-RED-ET

840 3228403860 99%RHA
Born: June 7, 2021

Mr Affection Analyst-Red-ET

840 3136496608 *TY *TV
PTA -84M -28F -23P 81R 12/21
PTA -.6PL 2.87SCS -1.4DPR 2.4%DCE
PTA +2.80T +2.49UDC +1.90FLC 81R 12/21
GTPI +1902G

Rosedale Lucky Rose-Red

70890883 Excellent-94 EEEEE 2E
3-07 2x 365d 38090 4.5 1716 3.3 1247
4-11 2x 276d 29490 3.4 1014 3.1 915
Life: 2133d 155430 4.0 6245 3.4 5290
• Reserve All-American R&W Aged Cow 2018
• HHM All-American R&W Aged Cow 2017
• HM All-American R&W Junior 2-Year-Old 2013
• All-American R&W Summer Yearling 2012

Riverdown Unstopabull-Red

CAN 11801450 *TY *TV
PTA -435M -26F -24P 95R 12/21
PTA +2.80T +2.31UDC +1.90FLC GTPI +2007G

Milksource Byway Affection

840 3138524450 Excellent-94 *RC
4-05 2x 266d 36050 4.5 1619 2.7 990
2-11 2x 305d 27680 4.1 1128 3.1 857

Rainridge Perseus

CAN 9808506 ST'14 *RC *TY *TV
PTA -1256M -5F -35P 98R 12/21
PTA +.84T +.30UDC -.70FLC GTPI +1488G

Rosedale Crown of Thorns-ET

140244421 Excellent-91 EEEEE 2E *RC
5-05 2x 365d 32410 4.0 1293 3.5 1131
4-05 2x 334d 30310 3.7 1135 3.3 1013
3-00 2x 365d 27240 3.8 1037 3.4 934
Life: 1514d 115080 3.9 4506 3.4 3961

3rd Dam

Lavender Ruby Redrose-Red EX-96 EEEEE 4E

7-04 2x 365d 52100 4.9 2576 3.4 1751
Life: 2671d 255980 4.3 10988 3.5 9047
• All-American R&W 125,000 Lb Cow 2007
• Grand Champ, International R&W Show 2007
• Supreme Champion, World Dairy Expo 2005
• All-American R&W 5-Year-Old 2005

4th Dam

Northrose-I Lavender-ET EX-90 EVVEE *RC 5*

3-10 2x 365d 28734 3.6 1034 3.4 974

5th Dam

Rosedale Lea-Ann-ET EX-93 2E GMD *RC

4-08 3x 365d 39370 3.4 1325 3.1 1202
Life: 1345d 120420 3.6 4315 3.2 3795

6th Dam

Stookey Elm Park Blackrose-ET EX-96 3E GMD

5-03 2x 365d 42230 4.6 1939 3.4 1432

• All-Time All-American Jr 2-Yr-Old Cow

• All-Time All-American Jr 3 Yr Old Cow

7th thru 9th Dams

Nandette TT Speckle-Red-ET EX-93 DOM

4-08 2x 365d 25290 4.7 1195

• All-American R&W 1981 & 1984

Nandette Riley Nana-Red VG-87

7-01 2x 365d 20070 3.4 677 3.1 621

Nandette Bootmaker Gale VG-89 VG-MS

5-07 2x 305d 22300 4.0 896



DUCKETT UNIX LACY VG-87
SELLS AS LOT H11

Nominated All-American Milking Yearling 2021

H11

TRIPLE-T HOLSTEINS, PIERICK & MCWILLIAMS
6948 BRUSH LAKE RD
NORTH LEWISBURG, OH 43060
937-537-0805 NATHAN

DUCKETT UNIX LACY

840 3209843133 Very Good-87 VG-MS @ 1-11
 Born: September 1, 2019
 1-09 2x 200d 16322 3.3 528 2.8 449 RIP
 Due: June 12, 2022 to Stantons Chief-ET
 513H03190

LACY!

- *Nominated All-American Milking Yearling 2021*
- *1st Milking Yearling & HM Int Champion, Midwest Fall National 2021*
- *8th Milking Yearling, International Show 2021*

Croteau Lesperron Unix-ET

CAN 107567492 EX-96-CAN ST'17 *TY *TV
 PTA +536M +24F +11P 99R 12/21
 PTA +.7PL 2.92SCS -.3DPR 2.2%DCE
 PTA +2.39T +2.40UDC +.15FLC 98R 12/21
 GTPI +2351G

Ms Sunspark Doorman Lace

840 3144909627 Very Good-88 VG-MS @ 3-05
 2-02 2x 189d 14500 4.0 586 3.5 502

Amighetti Numero Uno-ET

ITA 17990915143 EX-90-HUN ST'15
 PTA -829M +30F -13P 99R 12/21
 PTA +.98T +1.01UDC -.45FLC GTPI +2240G

Regan-ALH Domain Daya-ET

66625459 EX-93-2E-CAN 15*
 10-2 2x 365d 51621 4.3 2211 3.4 1766
 Life: 5 Lacs 243699 4.3 10377 3.6 8768

Val-Bisson Doorman-ET

CAN 107281711 EX-90-CAN ST'16 *TV *TY
 PTA -446M +14F +9P 99R 12/21
 PTA +2.44T +1.58UDC +.67FLC GTPI +2164G

Kaymanor Goldchip Lynx

CAN 12114350 Very Good-87 VEVVV @ 3-01
 2-00 2x 365d 26290 3.6 949 3.1 812

3rd Dam

Bojudabrook Louisville EX-92-3E-CAN
 5-03 2x 305d 21016 3.3 692 3.1 657

4th Dam

Bojudabrook Loonie EX-90-2E-CAN
 6-08 2x 347d 26347 3.2 836 3.0 776

5th Dam

Bojudabrook Lero VG-88-CAN
 4-00 2x 365d 31017 3.2 988 2.9 893
 Life: 4 Lacs 114760 3.3 3810 3.0 3388

6th Dam

Bojudabrook Logo VG-86-CAN
 4-02 2x 340d 21744 3.5 752 2.9 637

7th Dam

Bojudabrook Lillith VG-88-CAN
 4-01 2x 315d 21241 4.0 860 3.4 721
 Life: 7 Lacs 139284 3.9 5392 3.5 4810



MS BORDERVIEW DORMN HALO-ET
SELLS AS LOT H12



BORDERVIEW SOLOMON HATTIE EX-94
DAM OF LOT H12

1st Junior 3-year-Old, Western Spring Nat'l 2020

H12

HAWBAKER, MORASCI, BORBA & HILL
12416 ROCKY FOUNTAIN LN
CLEAR SPRING, MD 21722
209-652-7151

Val-Bisson Doorman-ET

CAN 107281711 EX-90-CAN ST'16 *TV *TY
PTA -446M +14F +9P 99R 12/21
PTA +.5PL 2.64SCS -2.5DPR 2.6%DCE
PTA +2.44T +1.58UDC +.67FLC 99R 12/21
GTPI +2164G

Borderview Solomon Hattie

840 3137523004 Excellent-94 EEEEE @ 4-01
3-01 3x 280d 30870 3.2 980 3.2 985
2-01 2x 337d 25350 3.4 873 3.3 833
• *1st Junior 3-year-Old, Western Spring Nat'l 2020*
• *1st Junior 2-Year-Old, Northeast Fall Nat'l 2019*

MS BORDERVIEW DORMN HALO-ET

840 3220099760 99%RHA
Born: September 1, 2020

Due: June 1, 2022 to Peak Jagger-ET

De-Su 521 Bookem-ET

66636657 Excellent-90 GM 8/15 *TV *TL *TY *TD
PTA +825M +3F +31P 99R 12/21
PTA +.48T +.44UDC +.42FLC GTPI +2255G

Val-Bisson Shottle Imelda-ET

CAN 106173432 Excellent-94 10*
4-03 2x 365d 40505 3.8 1550 3.6 1455
6-08 2x 322d 32340 4.6 1483 3.9 1246

Walnutlawn Solomon-ET

CAN 11775998 99%RHA *TV *TL *TY *TD
PTA -477M -13F -9P 99R 12/21
PTA +2.57T +1.62UDC +.29FLC GTPI +1958G

Hez Hezbollah Honour-ET

840 3128968008 Excellent-94 EEEEE @ 4-11
4-02 2x 305d 32460 3.2 1043 3.3 1055
3-01 2x 335d 31630 3.6 1149 3.3 1049
2-01 2x 317d 22980 4.1 932 3.4 782
• *Intermediate Champion, VT State Show 2017*
• *Junior Champion, VT State Show 2016*

Maternal sisters to Hezbollah Honour

St-Jacob Goldwyn Hazel EX-94-2E-CAN

• *Grand Champion, Autumn Opportunity 2015*

St-Jacob Goldwyn Hazie-ET EX-94

• *Grand Champion, VT State Show 2014*

St-Jacob Goldwyn Haley-ET EX-92

• *4th Sr 3-Year-Old, Northeast Fall Nat'l 2014*

HEZBOLLAH!

- *Reserve All-American 4-Year-Old 2011*
- *HM Senior Champ, International Show 2011*
- *All-American Senior 2-Year-Old 2009*
- *All-Canadian Senior 2-Year-Old 2009*
- *Dam of Heztry *RC 94HO16187*

3rd Dam

Dubeau Dundee Hezbollah EX-92 EEEEE 3*

4-03 2x 365d 42050 4.4 1859 3.3 1378

• *65 VG & EX daughters to date!*

4th Dam

Dubeau Lyne La Trent Huit B EX-90-CAN 6*

5-05 2x 365d 28582 4.3 1230 3.4 983

Life: 5 Lact 140689 4.4 6208 3.6 5011

5th Dam

Dubeau JY Antoinette VG-87-CAN 2*

4-03 2x 321d 29111 3.9 1148 3.3 956

Life: 9 Lact 233712 4.1 9579 3.5 8157



RUANN DOORMAN JEAN-55162-ET EX-95 2E
DAM OF LOT H13

Nominated All-American 5-Year-Old 2021



RUANN AIR-OSA JEN 29992-ET
SELLS AS LOT H13

First group of milking daughters from Sidney Jean-85880 ~ all scored VG as 2-year-olds in 2018:

- Ruann Doorman Jean-55162-ET EX-95**
- Ruann D-man Jean-60274-ET EX-93**
- Ruann Beemer Jean-56128-ET EX-92**
- Ruann Doorman Jean-54712-ET EX-92**
- Ruann Doorman Jean-55135-ET EX-90**
- Ruann Beemer Jean-56103-ET EX-90**
- Ruann Beemer Jean-62790-ET VG-87**
- Ruann Solomon Jean-63728-ET VG-87**
- Ruann Beemer Jean-56158-ET VG-85**

H13

JOE AIROSA
PO BOX 1087
TIPTON, CA 93272
559-967-5258

Siemers Doc Hancock

840 3144882821 *TY *TV
 PTA +1239M +58F +44P 87R 12/21
 PTA +1.8PL 2.99SCS -2.0DPR 2.4%DCE
 PTA +3.75T +3.14UDC +1.62FLC 81R 12/21
 GTPI +2728G

RuAnn Doorman Jean-55162-ET

840 3130274541 Excellent-95 EEEEE 2E
 5-04 2x 305d 40920 3.2 1319 3.3 1338
 3-06 2x 365d 38840 3.5 1348 3.6 1415

- *Nom All-American 5-Year-Old 2021*
- *HM All-American Senior 3-Year-Old 2019*
- *Nom All-American Senior 2-Year-Old 2018*
- *HMM All-American Fall Yearling 2017*
- *Grand Champion, Western Sprg Nat'l 2021 & 2019*
- *Grand Champion, Western Fall National 2019*
- *Res Grand Champion, Western Sprg Nat'l 2018*

RUANN AIR-OSA JEN 29992-ET

840 3222975855 99%RHA
 Born: January 31, 2021
 GTPI +2393G +736M +32F +35P
 PTA +3.64T +2.38UDC 12/21

Woodcrest King Doc

840 3132417775 Excellent-90 *TY *TV *TL *TD
 PTA +1574M +69F +54P 99R 12/21
 PTA +3.54T +2.36UDC +2.10FLC GTPI +2783G

Siemers Monterey Hanan-ET

840 3131528231 Very Good-85

Val-Bisson Doorman-ET

CAN 107281711 EX-90-CAN ST'16 *TV *TY
 PTA -446M +14F +9P 99R 12/21
 PTA +2.44T +1.58UDC +.67FLC GTPI +2164G

RuAnn Sidney Jean-85880-ET

66610106 Excellent-90 EEEVV @ 4-10 *CV *TY
 4-08 3x 365d 39510 4.1 1617 3.5 1398
 3-04 3x 327d 31980 4.1 1312 3.2 1025
 2-00 3x 313d 20000 3.9 771 3.1 623

- *Nine Very Good 2-Year-Old daughters!*

3rd Dam

RuAnn Jordan Jean-30162 EX-94 2E EEEEE
 3-00 3x 365d 39600 3.6 1411 3.1 1223
 Life: 1633d 153620 3.6 5534 3.1 4717

4th Dam

RuAnn Durham Jean-10121-ET VG-88 VG-MS
 3-08 3x 289d 25100 4.1 1020 3.0 757

5th Dam

RuAnn El Toro Jill-22697-ET VG-88
 3-07 3x 365d 28130 4.5 1273 3.3 942

6th Dam

Nunesdale-M Valiant Jean-ET EX-90 EX-MS
 3-07 3x 338d 24980 4.1 1027

• *All-California Dry 3-Year-Old 1985*

7th Dam

Nunesdale Elevation Jenny-Tw EX-90 2E GMD
 7-03 2x 365d 23910 4.2 1000
 Life: 1809d 104300 4.1 4258

• *HM All-American Produce of Dam 1984*

8th Dam

Nunesdale Original Jeannie EX-95 4E
 10-2 2x 365d 23980 4.5 1081

• *HM All-American Aged Cow 1974*

• *HM All-American 4-Year-Old 1972*

• *HM All-American 3-Year-Old 1971*

9th Dam

Nunesdale Noble Jean VG-87
 7-08 2x 365d 15900 4.3 679

AMPLIFY



CLAQUATO-RH EVE-ET EX-94 2E
DAM OF LOT H14

Grand Champion, Mid-East Fall National Show 2017



RUANN DOORMAN GAY-91519-ET VG-88
MATERNAL SISTER TO LOT H14

HM All-American Winter Yearling 2020

H14

STEPHEN & PATRICK MADDOX
7285 W DAVIS AVE
RIVERDALE, CA 93656
559-977-1889

Lindenright Moovin-ET

CAN 12873743 *RC *TY *TV
PTA -306M -5F -4P 83R 12/21
PTA -6PL 2.99SCS -2.7DPR 3.0%DCE
PTA +3.65T +3.01UDC +2.31FLC 81R 12/21
GTPI +2095G

Claquato-RH Eve-ET

71317483 Excellent-94 EEEEE 2E
6-04 2x 365d 47620 3.7 1740 3.1 1496
2-05 2x 365d 25100 4.9 1221 3.4 842
Life: 1548d 148580 4.4 6471 3.3 4907

- 2nd Aged Cow, Western Spring National 2019
- 1st 4-Year-Old, Senior & Reserve Grand Champ, Mid-East Fall Nationals 2017
- 1st 4-Year-Old, Res Senior & Res Grand Champ, Western Spring National 2017

RUANN MOOVIN EVE-12458-ET

840 3228402896 99%RHA
Born: March 15, 2021
PTA +2.98T +2.07UDC +1.31FLC 12/21

Dymenthalm Mr App Avalanche-TW

CAN 11957107 *RC *CV *TL *TY *TD
PTA -94M +1F -4P 99R 12/21
PTA +3.76T +2.85UDC +2.26FLC GTPI +2036G

Lindenright Bradnick Moovin On

CAN 11470454 VG-87-CAN 27*
4-06 2x 365d 35875 5.3 1900 3.4 1217
2-00 2x 365d 30840 5.0 1556 3.3 1016

Mr Chassity Gold Chip-ET

140145553 Excellent-95 ST'14 *TY *TV
PTA -577M -22F -37P 99R 12/21
PTA +1.54T +1.11UDC +1.09FLC GTPI +1760G

Skagvale Miracle Ellee

135430628 Excellent-91 EEEEE @ 4-04
3-10 2x 365d 26660 3.8 1003 3.1 836
2-00 3x 365d 26550 3.6 965 3.5 925

Maternal sister to Moovin Eve

RuAnn Doorman Gay-91519-ET VG-88

- HM All-American Winter Yearling 2020
- Junior Champion, Western Spring National 2020
- 3rd Winter Yearling, NA Open Holstein Show 2020

3rd Dam

Skagvale Milan Elie Gay-ET EX-92 EEEEE 2E

4-11 2x 343d 26060 3.6 941 2.9 765

4th Dam

Skagvale Country Elie Gay EX-95 EEEEE

5-08 3x 365d 34240 3.7 1283 3.3 1142
Life: 1569d 117320 3.6 4281 3.4 3982

5th Dam

Skagvale Elie Gay-ET EX-93 EEEE 3E

6-01 2x 365d 30210 3.9 1171 3.2 979
Life: 2502d 164460 4.0 6659 3.4 5579

6th Dam

Skagvale Maple Gay EX-95 EEEE 4E GMD

11-3 2x 365d 27320 3.9 1057 3.1 855
Life: 2990d 156120 3.8 5957 3.1 3204

7th thru 10th Dams

Skagvale Gay Rockette EX-93 4E GMD

Life: 3636d 218810 3.6 7975

Skagvale Delightful Gay EX-90

Life: 4678d 236850 4.1 9670

Skagvale Netherland Gay EX-90 3E

Life: 12 Lact 191641 3.8 7374

Puget Sound Netherland Grace EX-93 3E

Life: 11 Lact 217546 3.5 7544



STARMARK AD HOTSTUFF-RED EX-94 2E
DAM OF LOT H15

All-American R&W 5-Year-Old 2012

H15

ANDREW STUEWE & JEFF ZOLLNER
 15335 MARTHA ST
 HAMBURG, MN 55339
 651-353-2275

Lindenright Moovin-ET

CAN 12873743 *RC *TY *TV
 PTA -306M -5F -4P 83R 12/21
 PTA -.6PL 2.99SCS -2.7DPR 3.0%DCE
 PTA +3.65T +3.01UDC +2.31FLC 81R 12/21
 GTPI +2095G

Starmark Ad Hotstuff-Red-ET

138253121 Excellent-94 EEEEE 2E
 5-00 2x 365d 33690 5.6 1896 3.1 1051
 3-04 2x 305d 22960 4.5 1040 3.4 774
 Life: 1746d 125150 5.1 6366 3.5 4377

- *All-American R&W 5-Year-Old 2012*
- *1st 5-Year-Old & Reserve Grand Champion, International R&W Show 2012*
- *Res All-American R&W Jr 3-Year-Old 2010*

MILLION-HEIR HOTSHOT-RED-ET

840 3232025575 99%RHA
 Born: September 1, 2021 Herd ID: 1043

Dymentholm Mr App Avalanche-TW

CAN 11957107 *RC *CV *TL *TY *TD
 PTA -94M +1F -4P 99R 12/21
 PTA +3.76T +2.85UDC +2.26FLC GTPI +2036G

Lindenright Bradnick Moovin On

CAN 11470454 VG-87-CAN 27*
 4-06 2x 365d 35875 5.3 1900 3.4 1217
 2-00 2x 365d 30840 5.0 1556 3.3 1016

KHW Kite Advent-Red-ET

133002953 Excellent-94 *TV *TL *TD
 PTA -1613M -42F -43P 99R 12/21
 PTA +1.39T +.37UDC +.74FLC GTPI +1632G

Scientific SS Hottie-Red-ET

136322159 Excellent-93 EEEEE 2E
 4-09 2x 365d 33120 4.5 1475 3.5 1159
 7-09 2x 365d 29550 4.7 1377 3.1 926
 Life: 1349d 107760 4.5 4881 3.6 3864

- *Nom All-American R&W Jr 3-Year-Old 2008*

3rd Dam

Scientific Raes Hope-Red-ET EX-92

4-03 2x 365d 36894 3.5 1302 3.0 1101
 Life: 1386d 103070 3.5 3655 3.1 3215

4th Dam

Scientific Jubilant Rae-ET EX-90 DOM *RC

5-11 2x 365d 38880 4.1 1608 3.6 1403
 Life: 1394d 117590 4.0 4707 3.6 4242

5th Dam

C Hanoverhill Tony Rae EX-96 3E GMD DOM 5*

6-11 2x 365d 40220 4.1 1661 3.3 1331
 Life: 2247d 166396 4.1 6904 3.4 5612

- *Gr Champion Western National 1993*

6th Dam

C Hanoverhill TT Roxette-ET EX-94 2E GMD

10-0 3x 365d 35040 4.3 1519 3.0 1063
 Life: 2104d 164789 4.1 6760 3.1 3587

7th thru 9th Dams

Mil-R-Mor Roxette EX-CAN 30*

7-01 2x 365d 24531 4.7 1153
 Life: 6 Lacs 121418 4.7 5728

C Glenridge Citation Roxy EX-97 4E GMD 6*

10-1 2x 365d 25280 4.2 1061
 Life: 3620d 209784 4.5 9471

C Norton Court Model Vee EX-90 6*

7-09 2x 357d 20362 3.9 793
 Life: 4183d 218629 3.9 8581

AMPLIFY



HILROSE ADVENT ANNA-RED-ET EX-95 3E
DAM OF LOT H16

Reserve All-American R&W 125,000 Lb Cow 2017



HILROSE AVLANCH ADEL-RED-ET VG-88
MATERNAL SISTER TO LOT H16

Reserve All-American R&W Milking Yearling 2020

H16

HILROSE DAIRY LLC
N7592 HWY 114/55
SHERWOOD, WI 54129
920-205-4976 JEFF

Farnear Altitude-Red-ET

840 3128013348 *TY *TV
 PTA +194M +19F +16P 94R 12/21
 PTA -2.3PL 3.01SCS -2.3DPR 3.2%DCE
 PTA +2.92T +2.32UDC +1.63FLC 91R 12/21
 GTPI +2207G

Hilrose Advent Anna-Red-ET

69005117 Excellent-95 EEEEE 3E GMD
 7-02 2x 365d 47040 5.2 2456 3.5 1659
 8-03 2x 365d 45250 4.9 2227 3.3 1512
 10-3 2x 365d 41820 5.7 2366 3.4 1441
 Life: 2903d 312380 4.8 14922 3.4 10714
 • Reserve All-American R&W 125,000 Lb Cow 2017
 • Reserve All-American R&W Aged Cow 2016
 • Nom All-American R&W 5-Year-Old 2015

HILROSE ALTUDE AMAZE-RED-ET

840 3236376803 99%RHA
 Born: September 4, 2021

Mr LR EDG Arvis 18196-ET

840 3125201960 *RC *TY *TV
 PTA -535M +8F +1P 97R 12/21
 PTA +1.95T +2.09UDC +1.35FLC GTPI +2157G

Farnear TBR Aria Adler-ET

72437575 Excellent-96 2E
 5-11 2x 365d 38770 4.1 1608 3.4 1335
 • All-American Lifetime Production Cow 2021

KHW Kite Advent-Red-ET

133002953 Excellent-94 *TV *TL *TD
 PTA -1613M -42F -43P 99R 12/21
 PTA +1.39T +.37UDC +.74FLC GTPI +1632G

Hilrose Rubens Ashlyn

62762950 Excellent-91 VEVEE GMD *RC
 4-06 2x 365d 35290 3.5 1223 3.1 1097
 3-06 2x 312d 28900 3.6 1036 3.2 924
 2-02 2x 365d 27530 3.9 1083 3.2 877

Maternal sisters to Amaze-Red

Hilrose Redlite Amy-Red-ET

- Reserve All-American R&W Spring Calf 2021
- Junior All-American R&W Spring Calf 2021

Hilrose Altitude Aero-Red-ET

- Nom All-American R&W Spring Yearling 2021
- Nom All-American R&W Spring Calf 2020

Hilrose Avalnch Adel-Red-ET VG-88 @ 2yrs

- Res All-American R&W Milking Yearling 2020

Hilrose Avalnch Addy-Red-ET VG-87 @ 2yrs

- HM All-American R&W Milking Yearling 2020

Hilrose Altitude Audi-Red-ET

- HM All-American R&W Spring Calf 2020

3rd Dam

Wilstar Derry Alissa-ET EX-91 2E GMD
 4-07 2x 365d 36810 4.4 1613 3.1 1152

4th Dam

Wilstar-RS Ldr Angel-Red-ET EX-91 2E GMD
 4-07 2x 365d 36810 4.4 1613 3.1 1152
 Life: 1326d 106070 3.9 4168 3.2 3415

5th Dam

Dreamstreet Enhancer Alicia EX-94 3E GMD
 8-05 2x 365d 36370 4.9 1773 2.9 1069
 Life: 3559d 224670 4.4 9974 3.1 7072

6th Dam

Dreamstreet Triple Ali-Red-ET EX-90 EVEE
 5-02 2x 365d 24380 3.9 962 3.4 841

Next four dams Excellent



LEGACY-RANCH TATOO LILY-ET VG-87
SELLS AS LOT H17



H17

EVANGELO HOLSTEINS
6970 CORONA AVE
KINGSBURG, CA 93631
559-816-4224

Duckett Crush Tatoo-ET

840 3137052923 *TY *TV
PTA -621M -38F -3P 99R 12/21
PTA +2.5PL 2.70SCS -1.8DPR 2.0%DCE
PTA +2.95T +2.40UDC +.97FLC 98R 12/21
GTPI +2037G

Lightning-RidgeA Liza

840 3138127378 Very Good-86 VG-MS @ 2-08
4-05 2x 365d 27196 3.8 1031 3.2 864
3-04 2x 305d 24542 3.8 921 3.1 768
2-03 2x 305d 22824 3.7 854 3.1 714

LEGACY-RANCH TATOO LILY-ET

840 3203413384 Very Good-87 VVVV @ 2-07
Born: January 1, 2019
1-11 3x 278d 20520 4.2 859 3.2 659
Fresh: December 2, 2021

Maverick Crush

CAN 12042760 *TY *TV *TL *TD
PTA -893M -51F -15P 99R 12/21
PTA +2.44T +1.53UDC +1.31FLC GTPI +2039G

Duckett G Chip Tokyo-ET

72366991 Excellent-93
3-09 2x 365d 32930 3.9 1277 3.5 1138
• Reserve All-American Milking Yearling 2015

Eclipse Atwoods Archrival-ET

AUS 1786521
PTA -714M -11F -26P 99R 12/21
PTA +2.47T +1.75UDC +.88FLC GTPI +1667G

Ms Malarky-LR Limelight-ET

840 3125944584 Very Good-85 VG-MS @ 2-11
2-06 2x 226d 15800 3.8 595 3.3 517

3rd Dam

Coolea Farms Sanchez Liza-ET EX-93 2E 4*

3-07 2x 365d 34451 3.5 1206 3.2 1116
Life: 1277d 120040 3.4 4033 3.3 3955

- All-Illinois Senior 2-Yaer-Old 2013
- HM Int Champion, IL State Show 2013

4th Dam

Calbrett Goldwyn Liza-ET VG-88-2YR-CAN 13*

2-04 2x 365d 32165 4.1 1327 3.5 1130

- 1st Junior 2-Yr-Old, Autumn Opportunity 2007

5th Dam

Lylehaven Lila Z-ET EX-94-CAN 24*

4-05 2x 365d 49100 4.0 1960 3.5 1695

- HM All-Canadian 5-Year-Old 2007
- All-Canadian Junior 2-Year-Old 2004
- All-Canadian Jr Yrlg Heifer 2003
- Nom All-American Spring Yrlg 2003
- Nom All-Canadian Jr Heifer Calf 2002

6th Dam

Lylehaven Form Laura-ET EX-94 EEEEE 3E 8*

6-02 2x 365d 35510 4.2 1484 3.1 1088

Life: 2152d 195689 4.0 7732 3.1 6014

- HHM All-American 4-Year-Old 2003

7th Dam

Thiersant Lili Starbuck-ET EX-94 EEEVE 4E 4*

9-11 2x 365d 30910 4.5 1385 3.3 1023

Life: 2925d 207386 4.7 9747 3.4 7052

8th Dam

Ivyhall Astro Jet Ronie VG-86-6YR-CAN

5-04 2x 305d 18472 4.2 769 3.1 578

AMPLIFY



VOGUE LMF LOVE ACTUALLY VG-89-CAN
DAM OF LOT H18

Reserve Intermediate Champion, ON Summer Show 2020



H18

JUSTIN HOGGE, WADELAND DAIRY & DYMENTHOLM
 5659 W 1400 N
 OGDEN, UT 84404
 801-450-7747 JUSTIN
 801-330-4384 CLINT
 905-308-1008 DAVID

Coomboona Zipit Mirand-PP

AUS 1993596 *RC *PP *TY *TV A2/A2
 PTA +746M +26F +11P 90R 12/21
 PTA -.5PL -.6DPR 3.03SCS 2.4%DCE
 PTA +2.77T +2.30UDC +.56FLC 83R 12/21
 GTPI +2322G

Vogue LMF Love Actually

CAN 12687191 VG-89-3YR-CAN EX-91-MS •A2/A2
 GTPI +2265 +284M +29F +18P +2.26T 12/21
 3-03 2x 326d 31186 4.2 1303 3.4 1056
 2-04 2x 305d 21539 4.2 902 3.5 750

- *Nom Canadian Champion Junior 3-Year-Old 2020*
- *1st Junior 3-Year-Old & Reserve Int Champion, ON Summer Show 2020*
- *1st Junior 2-Year-Old & Res Grand Champion, Brant-Wentworth 2019*

DYMENTHOLM MIRAND AURELIA

CAN 13760058 *RC *PO •A2/A2
 Born: June 14, 2020
 GTPI +2297G +679M +38F +14P +2.80T 12/21

Due: April 30, 2022 to Stantons Chief-ET 513H03190

OCD Eraser Zipit-P-ET

840 3125170883 *PC A2/A2
 PTA +1112M +25F +34P 98R 12/21
 PTA +1.55T +1.43UDC +.25FLC GTPI +2452G

Calbrett Kingboy Miranda-P

CAN 11715031 EX-93-CAN 4* *RC *PO
 5-05 2x 365d 32674 4.5 1477 3.0 979
 2-06 2x 365d 30018 3.9 1164 3.4 1014

Mapel Wood Light My Fire

CAN 12111793
 PTA +661M +29F +29P 98R 12/21
 PTA +2.11T +2.06UDC +.51FLC GTPI +2419

Belfast Doorman Lovestruck

CAN 107656116 VG-88-3YR-CAN 3*
 3-05 2x 365d 31219 3.5 1093 3.5 1087
 2-03 2x 321d 35479 4.2 1477 3.5 1243

- *Reserve All-Canadian Intermediate Yearling 2015*
- *All-Canadian Intermediate Calf 2014*

Full sister to Love Actually

Vogue LMF Endless Love VG-88-CAN

3-11 2x 293d 33349 4.1 1382 3.2 1049 RIP
Dam of

OConnors Luster Love-P VG-87-2YR-CAN

- *HM Junior Yearling, Can Champs 2020*

3rd Dam

Belfast Goldwyn Lasenza EX-95-3E-CAN 13*

7-06 2x 365d 42657 4.0 1689 3.3 1407
 Life: 5 Lacs 211254 4.0 8525 3.5 7355

- *All-Canadian Junior 2-Year-Old 2013*
- *All-American Junior 2-Year-Old 2012*

4th Dam

Lylehaven Durham Lekysya-ET EX-92-CAN 5*

3-07 2x 365d 34661 4.2 1444 3.4 1190
 Life: 3 Lacs 134855 4.4 5897 3.7 4958

- *HM All-Canadian Senior 3-Year-Old 2011*
- *Reserve All-American Senior 2-Year-Old 2010*
- *HM All-Canadian Senior 2-Year-Old 2010*

5th Dam

Lylehaven Leah-ET EX-91 2E 2*

6-08 2x 365d 46480 3.8 1764 3.1 1429
 Life: 3 Lacs 147651 3.9 5703 3.3 4808

6th Dam

Thiersant Lili Starbuck-ET EX-94 5E 6*

5-00 2x 358d 30190 4.6 1387 3.2 979
 Life: 8 Lacs 238804 4.7 11288 3.4 8124



HEATHERSTONE REDHOT-RED EX-92 EEVEE
DAM OF LOT H19

All-American R&W Junior 3-Year-Old 2017

H19

SIEMERS HOLSTEIN FARMS, INC.
 14421 MINERAL SPRING RD
 NEWTON, WI 53063
 920-693-3600

Mr Blondin Warrior-Red-ET

840 3139655530 99%RHA *TY *TV
 PTA -141M +0F -1P 85R 12/21
 PTA --1.8PL 2.86SCS -2.5DPR 3.3%DCE
 PTA +3.52T +2.22UDC +1.55FLC 80R 12/21
 GTPI +2057G

Heatherstone Redhot-Red

3014096953 Excellent-92 EEVEE @ 3-06
 3-02 2x 348d 27982 4.3 1203 3.4 948

SIEMERS W RHOT 35744-RED-ET

840 3229291409 99%RHA
 Born: July 9, 2021

Dymenthalm Mr App Avalanche-TW

CAN 11957107 *RC *CV *TL *TY *TD
 PTA -94M +1F -4P 99R 12/21
 PTA +3.76T +2.85UDC +2.26FLC GTPI +2036G

Triplecrown-JW Door Wisp-ET

840 3128860372 VG-85-CAN
 3-03 2x 365d 35587 4.0 1424 3.5 1246
 2-01 2x 310d 17068 4.0 688 3.5 589

Rainyridge Barnie-ET

CAN 10935962 Excellent-91 *RC *TY *TV
 PTA -432M -38F -15P 98R 12/21
 PTA +1.86T +.11UDC +.31FLC GTPI +1573G

Heatherstone Razyz-Red-ET

139524028 Excellent-91 EEVEE 2E
 5-05 2x 365d 45500 3.8 1710 3.0 1364
 3-06 2x 365d 34630 4.1 1409 3.3 1145
 2-06 2x 338d 31680 4.2 1316 3.5 1093
 Life: 1901d 171220 4.0 6928 3.2 5480

• Res Jr All-American R&W Fall Calf 2009

REDHOT!

- Unan All-American R&W Junior 3-Yr-Old 2017
- Res. All-Canadian R&W Junior Cow 2017
- Int & Res Grand Champ, Internat'l R&W Show 2017
- Unan All-American R&W Junior 2-Year-Old 2016
- HM All-Canadian Junior 2-Year-Old 2016
- All-Canadian R&W Junior 2-Year-Old 2016

3rd Dam

Heatherstone Rose-Red-ET VG-87 GMD
 4-09 2x 365d 46590 4.9 2276 3.1 1430
 Life: 1429d 126500 4.9 6188 3.4 4255

4th Dam

Early-Autumn Heroline-Red VG-85 GMD
 4-05 2x 365d 36060 4.3 1546 3.5 1250
 Life: 1330d 105030 4.5 4703 3.5 3714

4th Dam

Roulette Damsel-ET EX-90 EX-MS GMD *RC
 7-02 2x 365d 43880 3.3 1467 2.9 1293
 Life: 2078d 177860 3.7 6565 3.2 5676

4th Dam

Roulette Dewdrop-Red EX-91 3E GMD DOM
 5-02 2x 365d 32110 4.3 1394 2.9 942
 Life : 2650d 178050 4.4 7921 3.0 5376

4th Dam

Roulette Jetstar Do VG-88 EX-MS *RC
 7-09 2x 365d 31290 4.0 1244 3.0 954
 Life: 2758d 164100 4.2 6918 3.0 4911



HEATHERSTONE REDHOT-RED EX-92 EEVEE
DAM OF LOT H20

All-American R&W Junior 3-Year-Old 2017

H20

MILKSOURCE GENETICS
C/O EDDIE BUE
N3569 VANDEN BOSCH RD
KAUKAUNA, WI 54130
920-766-5335

Dymentholm Mr App Avalanche-TW

CAN 11957107 *RC *CV *TY *TL *TD
 PTA -94M -1F -4P 99R 12/21
 PTA -2.6PL 2.89SCS -3.3DPR 3.0%DCE
 PTA +3.76T +2.85UDC +2.26FLC 99R 12/21
 GTPI +2036G

Heatherstone Redhot-Red

3014096953 Excellent-92 EEVEE @ 3-06
 3-02 2x 348d 27982 4.3 1203 3.4 948

MILKSOURCE REDHOT RUBI-ET

840 3203772816 99%RHA
 Born: March 4, 2021

De-Su Bkm McCutchen 1174-ET

69990138 Excellent-93 GM 8/15 *TV *TL *TY *TD
 PTA +248M +26F +11P 99R 12/21
 PTA +2.18T +1.39UDC +.98FLC GTPI +2217G

KHW Regiment Apple C-Red-ETN

CAN 70244494 VG-89-CAN
 3-07 2x 365d 36949 4.2 1554 3.6 1332
 • *Res Grand Champ, Supreme Dairy R&W 2014*

Rainyridge Barnie-ET

CAN 10935962 Excellent-91 *RC *TY *TV
 PTA -432M -38F -15P 98R 12/21
 PTA +1.86T +.11UDC +.31FLC GTPI +1573G

Heatherstone Razyz-Red-ET

139524028 Excellent-91 EEVEE 2E
 5-05 2x 365d 45500 3.8 1710 3.0 1364
 3-06 2x 365d 34630 4.1 1409 3.3 1145
 2-06 2x 338d 31680 4.2 1316 3.5 1093
 Life: 1901d 171220 4.0 6928 3.2 5480
 • *Res Jr All-American R&W Fall Calf 2009*

REDHOT!

- *Unan All-American R&W Junior 3-Yr-Old 2017*
- *Res. All-Canadian R&W Junior Cow 2017*
- *Int & Res Grand Champ, Internat'l R&W Show 2017*
- *Unan All-American R&W Junior 2-Year-Old 2016*
- *HM All-Canadian Junior 2-Year-Old 2016*
- *All-Canadian R&W Junior 2-Year-Old 2016*

3rd Dam

Heatherstone Rose-Red-ET VG-87 GMD

4-09 2x 365d 46590 4.9 2276 3.1 1430
 Life: 1429d 126500 4.9 6188 3.4 4255

4th Dam

Early-Autumn Heroline-Red VG-85 GMD

4-05 2x 365d 36060 4.3 1546 3.5 1250
 Life: 1330d 105030 4.5 4703 3.5 3714

4th Dam

Roulette Damsel-ET EX-90 EX-MS GMD *RC

7-02 2x 365d 43880 3.3 1467 2.9 1293
 Life: 2078d 177860 3.7 6565 3.2 5676

4th Dam

Roulette Dewdrop-Red EX-91 3E GMD DOM

5-02 2x 365d 32110 4.3 1394 2.9 942
 Life : 2650d 178050 4.4 7921 3.0 5376

4th Dam

Roulette Jetstar Do VG-88 EX-MS *RC

7-09 2x 365d 31290 4.0 1244 3.0 954
 Life: 2758d 164100 4.2 6918 3.0 4911



OCD DELTA MISSY 4212-ET EX-94 2E
DAM OF LOT H21



H21

OAKFIELD CORNERS DAIRY SHOW CATTLE
C/O JONATHAN LAMB
6880 ALBION RD
OAKFIELD, NY 14125
585-704-2501

Tappanvale Moment-ET

CAN 13087364 *TY *TV A2A2
PTA -505M -1F +2P 82R 12/21
PTA -2.1PL 2.88SCS -2.0DPR 2.3%DPR
PTA +3.45T +2.30UDC +.70FLC 80R 12/21
GTPI +2064G

OCD Delta Missy 4212-ET

840 3127421836 Excellent-94 EEEVE 2E 97-MS
GTPI +2478 +394M +42F +19P 86R 12/21
PTA +2.71T +2.60UDC +.80FLC +1.5PL
4-04 3x 365d 36340 3.8 1378 3.5 1282
5-10 2x 302d 34370 3.9 1353 3.3 1130
3-01 3x 365d 34300 3.8 1313 3.3 1145
Life: 1449d 139920 3.9 5400 3.4 4761

• Dam of Thunderstruck & Mystic Crush @ Select

OAKFIELD MOMENT MARISA-ET

840 3217509391 99%RHA
Born: September 20, 2000 Herd ID: 6207
PTA +3.32T +2.22UDC +1.32FLC 78R 12/21

Due: July 23, 2022 to Stantons Chief
(ultrasound female)

Walnutlawn Sidekick

CAN 12508113 VG-85-CAN *TY *TV A2/A2
PTA -1030M +13F -9P 96R 12/21
PTA +2.92T +2.48UDC +.96FLC GTPI +2227G

Tappanvale Doorman Missy

CAN 12571953 VG-87-CAN
3-06 2x 326d 30022 4.6 1387 3.7 1116
2-02 2x 365d 25986 4.0 1030 3.8 996

Mr Mogul Delta 1427-ET

72128216 GM 8/20 *TY *TV
PTA +939M +58F +33P 99R 12/21
PTA +1.18T +1.80UDC +.53FLC GTPI +2655G

Butz-Hill Magical Missy-ET

72127471 Excellent-94 EEEEE 2E 4*
4-09 3x 365d 31940 3.7 1182 3.5 1108
3-09 3x 318d 25190 3.8 958 3.4 857
2-03 3x 337d 23050 3.8 873 3.4 795

3rd Dam

Morsan Man D Missy-ET VG-85 2*

2-04 2x 305d 20450 5.5 1124 4.7 760

4th Dam

Valleyville Dolman Missy VG-89-CAN 7*

3-11 2x 365d 44648 4.6 2075 3.5 1545

5th Dam

Eastside Lewisdale Gold Missy EX-95-CAN 31*

5-00 2x 365d 40483 4.2 1711 3.2 1314

Life: 4 Lacs 148065 4.6 6784 3.3 4956

• All-American 5-Year-Old 2011

• All-Canadian 5-Year-Old 2011

• Supreme Champion, World Dairy Expo 2011

• Supreme Champion, Royal Winter Fair 2011

• All-American Junior 3-Year-Old 2009

• All-American Junior 2-Year-Old 2008

• All-Canadian Junior 2-Year-Old Cow 2008

6th Dam

Stadacona Outside Abel VG-88-CAN 38*

3-03 2x 365d 36599 4.6 1695 3.0 1093

Life: 3 Lact 107117 4.2 4447 3.0 3263

• HM All-Atlantic Winter Yrlg Heifer 2001

7th Dam

Stadacona Progress Anibel VG-85 VVEV-CAN 2*

4-03 2x 365d 38186 3.4 1312 3.2 1208

Life: 8 Lact 266137 3.4 9034 3.1 8311

AMPLIFY



ZBW M KD LORI-ET EX-91
DAM OF LOT H22

HM All-American Junior 2-Year-Old 2020



MS ZBW DEMPSEY LOUANA-ET EX-94 2E
3RD DAM OF LOT H22

All-NY Junior 2-Year-Old 2015

H22

SIEMERS HOLSTEIN FARMS, INC.
14421 MINERAL SPRING RD
NEWTON, WI 53063
920-693-3600

Farnear Delta-Lambda-ET

840 3125993715 GM 12/20 *TY *TV
PTA +1123M +47F +43P 99R 12/21
PTA +4.6PL 2.75SCS -.7DPR 2.4%DCE
PTA +2.72T +2.91UDC +.79FLC 99R 12/21
GTPI +2758G

ZBW M KD Lori-ET

840 3141544392 Excellent-91 VEVVE @ 3-04
2-03 2x 316d 26910 4.2 1117 3.3 894
• *HM All-American Junior 2-Year-Old 2020*
• *3rd Jr 2-Year-Old, NA Open Holstein Show 2020*

MS SIEMERS L LORI 36040-ET

840 3243939015 99%RHA
Born: September 1, 2021 Herd ID: 36040
GTPI +2584 +793M +48F +30P 81R 12/21
PTA +454NMS +.06%F +.02%P
PTA +2.1PL 2.96SCS -2.2DPR 2.6%DCE
PTA +3.21T +2.87UDC +1.17FLC 80R 12/21

Mr Mogul Delta 1427-ET

72128216 GM 8/20 *TY *TV
PTA +939M +58F +33P 99R 12/21
PTA +1.18T +1.80UDC +.53FLC GTPI +2655G

EDG Lorette Uno 2198-ET

72437745 Excellent-91 2E
4-02 2x 330d 31660 4.1 1289 3.6 1128
Life: 1540d 131380 3.9 5183 3.6 4699

Woodcrest King Doc

840 3132417775 Excellent-90 *TY *TV *TL *TD
PTA +1574M +69F +54P 99R 12/21
PTA +3.54T +2.36UDC +2.10FLC GTPI +2783G

ZBW M Light Beem-ET

840 3126362591 Excellent-90 EEVEV @ 3-09

3rd Dam

Ms ZBW Dempsey Louana-ET EX-94 EEEEE 2E

4-06 2x 305d 42610 4.2 1807 3.6 1516
Life: 1543d 162940 4.5 7303 3.7 5998

- *1st 4-Year-Old, NY Spring Junior Show 2017*
- *All-NY Junior 2-Year-Old 2015*
- *1st Jr 2-Year-Old & Res Int Champ, NY SF 2015*

4th Dam

SRF-ZBW TS Louana-ET EX-92 EEEVE

4-04 2x 365d 35635 3.5 1232 3.4 1210

- *Reserve All-NY Winter Calf 2007*

5th Dam

Stone-Rise Durham Lizzy EX-95 3E GMD DOM

6-00 2x 365d 50470 3.1 1558 3.5 1774
Life: 2376d 229970 3.3 7675 3.4 7706

- *HHM All-American 125,000 lb Cow 2007*
- *3rd 125,000 lb Cow, Internat'l Show 2007*
- *All-NY Aged Cow 2007*
- *1st Aged Cow & BU, NY State Fair 2007*
- *All-NY 4-Year-Old 2005*

6th Dam

Stone-Rise Indy Leah VG-88 VEVEV

6-02 2x 365d 40540 3.4 1385 3.0 1233
Life: 2764d 198790 3.5 6969 3.1 6086



BUDJON-VAIL SOLMN APACHE-ET EX-92
DAM OF LOT H23

All-American Milking Yearling 2019



MILKSOURCE GOLDWYN AFRICA-ET EX-95 2E
2ND DAM OF LOT H23

Reserve All-Canadian Mature Cow 2014

H23

BUDJON FARMS & PETER VAIL
N9995 SOO RD
LOMIRA, WI 53048
518-755-0307 PETER
920-960-0350 TOM
920-960-1484 KELLI

Peak Jagger-ET

840 3205436591 *TY *TV
PTA +185M +52F +28P 81R 12/21
PTA +2.0PL 2.88SCS -.4DPR 1.9%DCE
PTA +3.72T +3.00UDC +2.03FLC 78R 12/21
GTPI +2707G

Budjon-Vail Solmn Apache-ET

840 3140986430 Excellent-92 EEEVE @ 4-02 *RC
GTPA +3.32T +2.51UDC +1.15FLC 83R 12/21
1-10 2x 365d 26310 4.2 1092 3.5 928
3-09 2x 240d 23544 5.0 1170 3.4 811 RIP
• *All-American Milking Yearling 2019*
• *All-National Milking Yearling 2019*
• *1st Milking Yearling, International Show 2019*
• *Due back June 15, 2022*

BUDJON-VAIL JAGGR ALICIA-ET

840 3205758012 99%RHA
Born: September 2, 2021 Herd ID: 4
PTA +2.99T +2.12UDC +1.50FLC 77R 12/21

Siemers Hunk-ET

840 3141495349 A2/A2
PTA +328M +79F +36P 93R 12/21
PTA +2.85T +2.62UDC +1.71FLC GTPI +2752G

Cedarwal Jitters-ET

CAN 12852717 Very Good-88

Walnutlawn Solomon-ET

CAN 11775998 99%RHA *TV *TL *TY *TD
PTA -477M -13F -9P 99R 12/21
PTA +2.57T +1.62UDC +.29FLC GTPI +1958G

Budjon-Vail Ab Angelique-ET

840 3013250952 Very Good-89 EEEVE *RC
2-03 2x 365d 25210 4.9 1231 3.7 933
• *All-Wisconsin Senior 2-Year-Old 2016*

3rd Dam

Milksource Goldwyn Africa-ET EX-95 EEEEE 2E
7-10 2x 365d 42760 3.5 1480 3.2 1382
Life: 1961d 187600 3.8 7069 3.4 6361
• *Grand Champion, WI Champ Show 2015, 2012*
• *Grand Champ, Midwest Spring Nat'l 2015, 2012*
• *Reserve All-Canadian Mature Cow 2014*

4th Dam

Butz-Butler Durham Angel-ET EX-90 EVVVE
4-10 2x 333d 37620 3.6 1344 3.1 1161

5th Dam

EO Siemers Ashlyns Angel-ET EX-96 3E GMD
4-03 2x 365d 41370 4.2 1749 3.3 1355
Life: 1747d 174630 4.5 7842 3.3 5710
• *HHM All-American Aged Cow 2010*
• *HM All-Canadian Mature Cow 2010*

6th Dam

Tri-Day Ashlyn-ET EX-96 EEEEE 2E GMD DOM 6*
4-09 2x 365d 43090 4.8 2079 3.5 1503
Life: 1374d 144770 4.6 6665 3.5 5135
• *All-American 4-Year-Old 2001*
• *All Canadian 4-Year-Old 2001*
• *Supreme Champion, World Dairy Expo 2001*
• *All-American Senior 3-Year-Old 2000*

7th Dam

Bendy-Brook Odyssey Favorite EX-92 2E DOM
6-01 2x 337d 22670 3.4 770 3.1 706

8th Dam

Bendy-Brook Star Fonda VG-86 VG-MS
3-11 2x 290d 23390 3.5 826 3.1 724



RACH-LEN DUNDEE LILLY EX-96 2E
2ND DAM OF LOT H24
HHM All-American Aged Cow 2021

H24

MULLIGAN FAMILY FARM LLC
C/O JEFF MULLIGAN
5403 BARBER RD
AVON, NY 14414
585-202-2135

Farnear Delta-Lambda-ET

840 3125993715 GM 12/20 *TY *TV
 PTA +1123M +47F +43P 99R 12/21
 PTA +4.6PL 2.75SCS -.7DPR 2.4%DCE
 PTA +2.72T +2.91UDC +.79FLC 99R 12/21
 GTPI +2758G

Genesee Doorman Lisle-ET

840 3143241659 Very Good-86 VG-MS @ 3-04
 1-10 3x 287d 20720 4.3 899 3.5 723

GENESEE DELTA-LAMBDA 332

840 3229262082 99%RHA
 Born: March 24, 2021 Tag: 332

Mr Mogul Delta 1427-ET

72128216 GM 8/20 *TY *TV
 PTA +939M +58F +33P 99R 12/21
 PTA +1.18T +1.80UDC +.53FLC GTPI +2655G

EDG Lorette Uno 2198-ET

72437745 Excellent-91 2E
 4-02 2x 330d 31660 4.1 1289 3.6 1128
 Life: 1540d 131380 3.9 5183 3.6 4699

Val-Bisson Doorman-ET

CAN 107281711 EX-90-CAN ST'16 *TV *TY
 PTA -446M +14F +9P 99R 12/21
 PTA +2.44T +1.58UDC +.67FLC GTPI +2164G

Rach-Len Dundee Lilly

1436966928 Excellent-96 EEEEE 2E
 5-09 2x 250d 36861 3.7 1362 3.2 1162

- *HHM All-American Aged Cow 2020*
- *3rd Aged Cow, International Holstein Show 2021*
- *1st Aged Cow & Res Sr Champ, NY State Show 2021*
- *Reserve All-American 5-Year-Old 2020*
- *Nominated All-American 4-Year-Old 2019*

3rd Dam

MtElgin Goldwyn Lillian-ET EX-93 EEEEE
 4-08 3x 365d 32230 3.6 1156 3.3 1078

4th Dam

Fleury Formation Lauria-ET EX-95-3E-CAN 8*

5-08 2x 365d 37679 3.4 1299 3.1 1175
 Life: 4 Lact 124203 3.6 4462 3.2 4001

• *Nom All-Canadian 5-Year-Old 2003*

• *Res All-Ontario Mature Cow 2006*

5th thru 10th Dams

Fleury Aerostar Lausa VG-87-CAN 22*

3-05 2x 365d 32284 3.8 1224 3.3 1078

Blake-T Rotate Laura LCI-ET VG-87 3*

6-03 2x 305d 33054 3.7 1221 3.0 999

Life: 4 Lact 141264 3.5 4936 3.2 4535

Bly-Century Valiant Laurette EX-90 2E

9-02 2x 365d 33430 3.8 1272 3.3 1089

Life: 5 Lact 151851 4.0 6113 3.4 5229

Bly-Century Matt Laurinda VG-88

4-01 2x 365d 22099 4.0 880

Bly-Century D Elevation Lilac EX-90

6-00 2x 365d 20639 4.1 851

Bly-Hill Bruce Lady VG-87

9-05 2x 344d 24030 3.9 946

Life: 7 Lact 137461 3.5 4852



MS TTRIPLET SW WB PAYTON-ET EX-91
DAM OF LOT H25

Nom All-American Summer Jr 2-Year-Old 2020

H25

TRIPLE-T, DAMON BERTKE & TIM CUMMINGS
 6948 BRUSH LAKE RD
 NORTH LEWISBURG, OH 43060
 937-537-0805 NATHAN

Blondin Thunder Storm

CAN 110296922
 PTA -13M -20F -5P 89R 12/21
 PTA -.6PL 2.90SCS -2.6DPR 3.6%DCE
 PTA +3.56T +2.42UDC +1.07FLC 81R 12/21
 GTPI +1973G

Ms TTripleT SW WB Payton-ET

840 31469999589 Excellent-91 EEVEE @ 3-02
 1-10 2x 305d 18880 4.0 751 3.6 684
 3-00 2x 226d 17928 4.7 834 3.2 578 RIP
 • *Nom All-American Summer Jr 2-Year-Old 2020*
 • *Winner National Holstein Futurity OH SF 2021*

MS TTRIPLET SW TC PRIME

840 3208432637 99%RHA
 Born: June 1, 2021 Tag: 323

Cycle Doorman Jacoby-ET

840 3013614066 Excellent-92 *TY *TV
 PTA -763M -17F -32P 99R 12/21
 PTA +2.87T +2.49UDC +.99FLC GTPI +1835G

Sheeknoll Beemer 2597-ET

840 3126634724 VG-85-CAN 1*
 5-04 2x 340d 36671 3.7 1369 3.0 1105
 3-03 2x 365d 32644 3.9 1279 3.2 1038

Gillette Windbrook-ETS

CAN 7816429 EX-97-CAN EXTRA'10 *TV *TL *TY
 PTA -48M +17F +6P 99R 12/21
 PTA +1.59T +.75UDC +1.56FLC GTPI +1983G

T-Triple-T Possibility-ET

70676074 Very Good-86 VG-MS @ 2-06
 3-03 2x 365d 22070 5.0 1103 3.2 707
 2-05 2x 244d 12460 4.1 512 3.5 432
 • *2nd Senior 3-Year-Old, Mideast Spring Nat'l 2015*
 • *1st Fall Yearling, Mideast Spring National 2013*
 • *1st Fall Yearling, Mideast Fall National 2013*

Full sisters to Possibility

T-Triple-T Platinum-ET EX-95 EEEEE 3E

7-04 2x 365d 46830 6.5 3049 3.3 1559

• *Nom All-American Lifetime Production Cow 2020*

T-Triple-T Petunia-ET EX-95 EEEEE 2E

4-08 2x 305d 28150 4.8 1214 3.5 884

• *Junior All-American Aged Cow 2020*

T-Triple-T Gold Prize EX-94 EEEEE 2E

4-01 2x 365d 30330 4.3 1311 3.2 976

• *All-American 4-Year-Old 2012*

3rd Dam

T-Triple-T Dundee Paige EX-96 EEEEE 3E

7-09 2x 365d 33420 4.6 1551 3.2 1080

Life: 2129d 145510 4.5 6620 3.4 4974

• *HHM All-American 125,000 Lb Cow 2013*

• *Nom All-American Aged Cow 2011*

• *Grand Champion, Mid-East Summer Nat'l 2011*

4th Dam

T-Triple-T Linjet Phoebe EX-91 EX-MS 2E

5-06 2x 305d 29200 3.9 1136 2.8 817

Life: 1752d 132560 3.9 5193 2.9 3805

5th Dam

Hesters Mark Prudence EX-95 4E GMD DOM

7-06 2x 365d 49771 3.8 1885 2.8 1396

Life: 3183d 301342 3.4 10318 3.1 9290

• *1st 125,000 Lb Cow, Mid-E Sprg Nat'l 1996*

6th Dam

Chel-Brook Chairman Peach VG-87 EX-MS DOM

4-07 2x 305d 25790 3.4 874 2.9 744

AMPLIFY



T-TRIPLE-T PLUMERIA-ET EX-93 2E
DAM OF LOT H26



T-TRIPLE-T DUNDEE PAIGE EX-96 3E
2ND DAM OF LOT H26
HHM All-American 125,000 Lb Cow 2013

H26

PAPPYS FARMS, LLC
1594 W FARR WEST DR
OGDEN, UT 84404
801-389-6967

Brenland Denver

CAN 12074893 *TY *TV
PTA +359M +25F +8P 98R 12/21
PTA --1.0PL 2.83SCS -2.8DPR 3.3%DCE
PTA +2.90T +1.70UDC +.63FLC 98R 12/21
GTPI +2152G

T-Triple-T Plumeria-ET

840 3012554382 Excellent-93 EEEEE 2E *CD
6-06 2x 365d 35390 4.1 1442 3.1 1105
4-02 2x 305d 29020 6.3 1818 3.3 956
5-05 2x 331d 31270 4.3 1330 3.1 956
3-01 2x 361d 26190 5.6 1501 3.5 908
Life: 1935d 156310 5.2 8083 3.4 5246

PAPPYS DENVER PUMPKIN-ET

840 3201362898 99%RHA
Born: September 2, 2021

Stantons High Octane-ET

CAN 11696704 EX-93-CAN ST'17 *TY *TV
PTA +1018M +11F +14P 99R 12/21
PTA +2.43T +2.18UDC +.57FLC GTPI +2153G

Brenland Doorman Desirable-ET

CAN 9913324 EX-90-CAN 3*
5-06 2x 365d 35644 5.2 1856 3.2 1149
2-01 2x 365d 28281 4.6 1307 3.3 926

Braedale Goldwyn

CAN 10705608 GP-CAN GM 12/11 *CD *TV *TL
PTA -704M -7F -12P 99R 12/21
PTA +1.05T +.62UDC +.79FLC GTPI +1860G

T-Triple-T Dundee Paige

136508805 Excellent-96 EEEEE 3E
7-09 2x 365d 33420 4.6 1551 3.2 1080
6-00 2x 365d 29020 4.4 1272 3.3 958
Life: 2129d 145510 4.5 6620 3.4 4974
• HHM All-American 125,000 Lb Cow 2013
• Nom All-American Aged Cow 2011
• Grand Champion, Mid-East Summer Nat'l 2011

Full sisters to Plumeria

T-Triple-T Platinum-ET EX-95 EEEEE 3E
7-04 2x 365d 46830 6.5 3049 3.3 1559

- Nom All-American Lifetime Production Cow 2020
- Nom All-American Lifetime Production Cow 2018
- Holstein USA Star of the Breed 2018
- Nom All-American Senior 3-Year-Old 2014

T-Triple-T Petunia-ET EX-95 EEEEE 2E
4-08 2x 305d 28150 4.8 1214 3.5 884

- Junior All-American Aged Cow 2020
- Nom All-American Senior 2-Year-Old 2016

T-Triple-T Gold Prize EX-94 EEEEE 2E
4-01 2x 365d 30330 4.3 1311 3.2 976

- Nominated All-American 5-Year-Old 2013
- All-American 4-Year-Old 2012
- All-American Winter Yearling 2009
- All-Canadian Winter Yearling 2009

3rd Dam

T-Triple-T Linjet Phoebe EX-91 EX-MS 2E
5-06 2x 305d 29200 3.9 1136 2.8 817
Life: 1752d 132560 3.9 5193 2.9 3805

4th Dam

Hesters Mark Prudence EX-95 4E GMD DOM
7-06 2x 365d 49771 3.8 1885 2.8 1396
Life: 3183d 301342 3.4 10318 3.1 9290

- 1st 125,000 Lb Cow, Mid-E Sprg Nat'l 1996

5th Dam

Chel-Brook Chairman Peach VG-87 EX-MS DOM
4-07 2x 305d 25790 3.4 874 2.9 744



DUCKETT GOLD CHIP TOKYO EX-93
FULL SISTER TO 2ND DAM OF LOT H27
Reserve All-American Milking Yearling 2015

H27

MICHAEL & JULIE DUCKETT
 7285 COUNTY RD S
 RUDOLPH, WI 54475
 715-459-6480
 duckettholsteins@gmail.com

Sandy-Valley J Pharo-ET

840 3014562176 Very Good-88 *TY *TV
 PTA +769M +26F +31P 99R 12/21
 PTA +3.3PL 2.61SCS -.6DPR 2.1%DCE
 PTA +2.09 +2.09UDC -.34FLC 98R 12/21
 GTPI +2335G

Duckett Doorman Teddy

840 3204333379 Very Good-85 VG-MS @ 2-10
 2-03 2x 234d 14801 4.3 630 3.2 467 RIP

Full sister to Goldchip Tory

Duckett Gold Chip Tokyo EX-93 EEEEE
 3-09 2x 365d 32930 3.9 1277 3.5 1130

- Reserve All-American Milking Yearling 2015
- Dam of Duckett Crush Tatoo +2.95T

DUCKETT PHARO TERRY

840 3235342361 99%RHA
 Born: June 8, 2021 Tag: 979

Croteau Lesperron Unix-ET

CAN 107567492 EX-96-CAN ST'17 *TY *TV
 PTA +549M +25F +12P 99R 4/21
 PTA +2.45T +2.47UDC +.04FLC GTPI +2365G

Walnutlawn McCutchen Summer-ET

CAN 11120480 Excellent-95-2E 9*
 7-02 2x 305d 32230 4.5 1462 3.4 1082
 • Nom Canadian Champion Mature Cow 2020

Val-Bisson Doorman-ET

CAN 107281711 EX-90-CAN ST'16 *TV *TY
 PTA -446M +14F +9P 99R 12/21
 PTA +2.44T +1.58UDC +.67FLC GTPI +2164G

Duckett Goldchip Tory-ET

840 3137052969 Excellent-92 EEEEE @ 4-02
 2-05 2x 365d 21710 3.9 837 3.3 721
 3-07 2x 288d 19430 3.9 758 3.2 630

3rd Dam

Vangoh Durham Treasure EX-96 EEEEE 3E

9-04 2x 365d 40800 3.9 1585 3.3 1330
 Life: 2919d 249620 3.8 9586 3.5 8674

- Reserve All-American Aged Cow 2011
- Nom All-Canadian Mature Cow 2011
- Nom All-American 125,000 Lb Cow 2010

4th Dam

Talk-About Linjet Try EX-90 EX-MS 2E

4-07 2x 365d 27760 3.7 1030 3.3 912
 Life: 2309d 136220 3.9 5311 3.3 3701

5th Dam

Debello-Hills A Trinity-ET VG-87 VG-MS

3-05 3x 306d 25610 3.5 907 3.3 839

6th Dam

Debello-Hills Star Trixster EX-90 EEVVE

5-11 3x 365d 37430 3.5 1305 2.9 1098
 Life: 2521d 211470 3.7 7792 3.1 6463

7th Dam

Rol-Chris Astro Jet Trixie EX-94 3E GMD DOM

7-06 3x 347d 34320 3.4 1156 3.0 1042
 Life: 2724d 225180 3.4 7732 3.1 6889

8th Dam

Apple-Lawn Matt Thea VG-88 VVEV

6-01 2x 305d 24880 3.2 802 2.9 730
 Life: 2105d 130130 3.1 4099 3.0 3900

9th Dam

Apple-Lawn Beau Trena VG-85

3-04 2x 347d 17610 4.3 752 3.5 617

AMPLIFY



KINGSWAY GOLDWYN ABBA DABBA EX-95
2ND DAM OF LOT H28

Nominated All-Canadian 5-Year-Old 2015



MS ABBA AMAZING 2319-ET EX-92
MATERNAL SISTER TO DAM OF LOT H28

All-American Junior 2-Year-Old 2020

H28

BLACKJACK HOLSTEINS
20385 COUNTY 117
WYKOFF, MN 55990
417-554-3919

Woodcrest King Doc

840 3132417775 Excellent-90 GM 12/21 *TY *TV
PTA +1574M +69F +54P 99R 12/21
PTA +2.2PL 3.14SCS -1.5DPR 2.4%DCE
PTA +3.54T +2.36UDC +2.10FLC 99R 12/21
GTPI +2783G

Ms Co-Vista Slmon Alive-ET

840 3206093582 Very Good-85 VG-MS @ 2-00

Maternal sister to Slmon Alive

Ms Abba Amazing 2319-ET EX-92

- Nominated All-American Junior 3-Year-Old 2021*
- All-American Junior 2-Year-Old 2020*

CO-VISTA DOC ALICIA 3157-ET

840 3224857782 99%RHA
Born: December 2, 2020 Tag: 3157
• *4th Winter Calf, Midwest Fall National Show 2021*

Morningview McC Kingboy-ET

72044077 Excellent-92 *TV *TL *TY *TD
PTA +864M +23F +23P 99R 12/21
PTA +1.95T +1.59UDC +.29FLC GTPI +2337G

WBC-ZBW Mack Daddy-ET

840 3012506777 Very Good-88
3-01 3x 365d 39560 3.3 1303 3.4 1355
1-11 3x 365d 37410 3.1 1154 3.2 1188

Walnutlawn Solomon-ET

CAN 11775998 99%RHA *TV *TL *TY *TD
PTA -477M -13F -9P 99R 12/21
PTA +2.57T +1.62UDC +.29FLC GTPI +1958G

Kingsway Goldwyn Abba Dabba-ET

CAN 10864236 EX-95-2E-CAN 4*
5-05 2x 365d 38649 4.1 1601 3.4 1325
Life: 4 Lacs 140731 4.2 5950 3.5 4967
• *Nominated All-Canadian 5-Year-Old 2015*
• *Reserve All-Ontario 5-Year-Old 2015*
• *HM All-Canadian Intermediate Yearling 2011*
• *Nominated All-American Winter Calf 2010*

Maternal sister to Goldwyn Abba Dabba

Kingsway Sanchez Arangatang-ET EX-95-2E-CAN 14*

6-01 2x 365d 35492 4.8 1693 3.4 1188
Life: 4 Lacs 112219 4.5 5004 3.4 3871
• *Nominated All-Canadian Mature Cow 2016*
• *HM All-Canadian 4-Year-Old 2014*

3rd Dam

Kingsway Dundee Abra Codabra EX-90-CAN 25*

2-02 2x 365d 22306 3.9 875 3.4 754
• *All-Canadian Summer Yearling 2007*

4th Dam

Kingsway Terrason Allie EX-95-2E-CAN 8*

6-02 2x 365d 37291 4.6 1731 3.4 1265
Life: 4 Lacs 138901 4.4 6089 3.5 4797
• *Canadian Cow of the Year 2016*
• *Nom All-Canadian 4-Year-Old 2007*
• *Reserve All-Canadian Sr 3-Year-Old 2006*

5th Dam

Kingsway Progress Ashley EX-CAN 7*

7-02 2x 365d 34881 3.3 1160 3.0 1052
Life: 5 Lacs 155281 3.4 5271 3.0 4667

6th Dam

Nelcam Tab Astra EX-3E-CAN 6*

7-08 2x 365d 29592 3.7 1105 3.2 946
Life: 7 Lacs 173160 3.5 6146 3.2 5606

7th Dam

Nelcam Prestar Astra VG-88 3*

4-00 2x 365d 21554 3.4 734 3.3 710
Next two dam EX-CAN



LUCK-E AWESOME AYTHYA-ET EX-92
DAM OF H29



LUCK-E GOLDWYN AALIYAH-ET EX-94 3E
2ND DAM OF LOT H29

Nominated Junior All-American Aged Cow 2016

H29

GARY, LAURYN & KINLEY YOUNG
267 HIGHWAY 603
CHEHALIS, WA 98532
360-740-5994

Walnutlawn Sidekick

CAN 12508113 VG-85-CAN *TY *TV A2/A2
PTA -1030M +13F -9P 96R 12/21
PTA +.1PL 2.72SCS -.5DPR 2.1%DCE
PTA +2.92T +2.48UDC +.96FLC 95R 12/21
GTPI +2227G

Luck-E Awesome Aythya-ET

73278410 Excellent-92 EEEVE 2E *RC

CLAQUATO SIDEKICK AYTHYA

840 3214929044 99%RHA
Born: June 4, 2020

Bred: September 15, 2021 to
Blondin Thunder Storm 799H00007

Willsbro Abbott

GBR 388380500583 *TY *TV A2/A2
PTA -298M +41F +8P 98R 12/21
PTA +177T +1.84UDC +.53FLC GTPI +2426G

Walnutlawn McCutchen Summer-ET

CAN 11120480 Excellent-95 EEEEE 9*
7-02 2x 365d 37010 4.7 1735 3.5 1285
• *Nom All-Canadian Mature Cow 2020*

Luck-E Awesome-Red

72186769 *CV *TV *TY *TL *TD
PTA -1697M -59F -55P 99R 12/21
PTA +2.03T +2.78UDC +.75FLC GTPI +1415G

Luck-E Goldwyn Aaliyah-ET

64845000 Excellent-94 EEEEE 3E
5-05 2x 305d 35590 4.7 1659 3.4 1196
4-03 2x 360d 33440 3.9 1315 3.6 1192
6-10 2x 340d 34520 4.4 1348 3.1 1066
Life: 2554d 228890 4.3 9836 3.4 7740
• *2nd 150,000 Lb Cow, Eastern Fall Nat'l 2017*
• *Nominated Junior All-American Aged Cow 2016*

3rd Dam

Luck-E Outside Anxious EX-94 EEEE 3E
7-08 2x 365d 36660 4.8 1746 3.5 1280
Life: 2505d 202480 4.5 9061 3.5 6993

4th Dam

Luck-E Blackice Arctic EX-90 EX-MS 2E
3-09 2x 365d 34670 4.4 1512 3.5 1205
Life: 1526d 122670 4.3 5299 3.6 4379

5th Dam

Luck-E Charles Angel-ET EX-93 3E GMD DOM
6-00 2x 365d 42480 4.2 1780 3.7 1593
Life: 2376d 208510 4.4 9222 3.8 7957

6th Dam

Hart-Lyn Starbuck Ashley EX-94 2E GMD DOM
6-06 2x 365d 35720 4.2 1504 3.4 1200
Life: 1753d 124040 4.0 4994 3.4 4239

• *Grand Champion, IL State Show 1989*

7th Dam

Kachina Valiant Act-ET VG-86 VG-MS
7-05 2x 365d 23450 4.4 1041 3.3 764
Life: 2103d 110050 4.6 5037 3.4 3742

8th Dam

Dodeb Matt Actress EX-93 EEEE 3E
3-00 3x 305d 27110 4.2 1131
Life: 2348d 141870 4.3 6058

9th Dam

Lamkinland B Matt Actress VG-85 VG-MS
5-04 3x 305d 20780 3.9 820

AMPLIFY



LUCK-E DOC AWUKI-ET VG-88
DAM OF LOT H30

Nominated Junior All-American Junior 2-Year-Old 2021



CRANEHILL MOOVIN AWARD-RED-ET
SELLS AS LOT H30

H30

RYAN MATHERSON
21859 CRANE AVE
HILMAR, CA 95324
209-652-3511

Lindenright Moovin-ET

CAN 12873743 *RC *TY *TV
PTA -306M -5F -4P 83R 12/21
PTA -.6PL 2.99SCS -2.7DPR 3.0%DCE
PTA +3.65T +3.01UDC +2.31FLC 81R 12/21
GTPI +2095G

Luck-E Doc Awuki-ET

840 3204072705 Very Good-88 VVVE @ 2-06 *RC
GTPI +2363 +3.34T +2.28UDC +2.28FLC 12/21
• *Nom Junior All-American Jr 2-Year-Old 2021*
• *2nd Jr 2-Year-Old, International Jr Show 2021*
• *1st Jr 2-Year-Old, Western Dairy Showcase 2021*

CRANEHILL MOOVIN AWARD-RED-ET

840 3231546499 99%RHA
Born: January 4, 2021
PTA +3.31T +2.31UDC +2.37FLC 12/21

Dymenthalm Mr App Avalanche-TW

CAN 11957107 *RC *CV *TL *TY *TD
PTA -94M +1F -4P 99R 12/21
PTA +3.76T +2.85UDC +2.26FLC GTPI +2036G

Lindenright Bradnick Moovin On

CAN 11470454 VG-87-CAN 27*
4-06 2x 365d 35875 5.3 1900 3.4 1217
2-00 2x 365d 30840 5.0 1556 3.3 1016

Woodcrest King Doc

840 3132417775 Excellent-90 GM 12/21 *TY *TV
PTA +1574M +69F +54P 99R 12/21
PTA +3.54T +2.36UDC +2.10FLC GTPI +2783G

Luck-E McGucci Afro-Red-ET

73278355 Excellent-94 EEEE 2E
4-07 2x 365d 36630 5.6 2055 3.7 1342
2-10 2x 365d 29200 6.0 1765 3.6 1061
Life: 1305d 105990 5.5 5852 3.7 3917

• *Dam of Luck-E Aristocrat-Red at St. Jacobs*

3rd Dam

Luck-E Advent Asia-ET EX-94 EEEEE 3E *RC
6-02 2x 365d 40150 4.9 1984 3.3 1337
Life: 1282d 113730 5.1 5814 3.4 3860

• *Dam of Luck-E Awesome-Red*

• *Dam of Luck-E America *RC*

4th Dam

Luck-E Blitz Australia-ET VG-87 VG-MS GMD
2-02 2x 365d 37990 4.0 1528 2.8 1060

5th Dam

Luck-E Skychief Arizona-ET EX-90 GMD DOM
5-01 2x 365d 56280 5.1 2872 3.3 1855
Life: 1301d 125490 5.2 6512 3.6 4464

6th Dam

Hart-Lyn Starbuck Ashley EX-94 2E GMD DOM
6-06 2x 365d 35720 4.2 1504 3.4 1200
Life: 1753d 124040 4.0 4994 3.4 4239

7th Dam

Kachina Valiant Act-ET VG-86 VG-MS
7-05 2x 365d 23450 4.4 1041 3.3 764
Life: 2103d 110050 4.6 5037 3.4 3742

8th Dam

Dodeb Matt Actress EX-93 EEEE 3E
3-00 3x 305d 27110 4.2 1131
Life: 2348d 141870 4.3 6058

9th Dam

Lamkinland B Matt Actress VG-85 VG-MS
5-04 3x 305d 20780 3.9 820



CRAIGCREST REJOICES WIND CHIME-ET EX-93 2E
DAM OF LOT H31

Grand Champion, MI State Show 2018



CRAIGCREST RUBIES GOLD REJOICE-ET EX-94
2ND DAM OF LOT H31

All-American Senior 2-Year-Old 2011

H31

DURRER DAIRY
8461 BECKWITH RD
MODESTO, CA 95358
209-595-5315

Val-Bisson Doorman-ET

CAN 107281711 EX-90-CAN ST'16 *TV *TY
 PTA -446M +14F +9P 99R 12/21
 PTA +.5PL 2.64SCS -2.5DPR 2.6%DCE
 PTA +2.44T +1.58UDC +.67FLC 99R 12/21
 GTPI +2164G

Craigcrest Rejoices Wind Chime-ET

CAN 11484609 Excellnet-93 EEEEE 2E
 4-03 2x 365d 34900 6.7 2340 3.8 1311
 2-10 2x 365d 29900 5.3 1591 3.8 1148
 6-02 2x 256d 27070 4.7 1266 3.2 873
 • *Grand Champion, MI State Show 2018*

Maternal sister to Rejoices Wind Chime

Craigcrest Rejoices Sidney-ET EX-94 EEEEE
 5-02 2x 305d 29550 3.7 1108 3.3 989

CAL-DENIER-I DOOR CHIME-ET

840 3214203368 99%RHA
 Born: June 4, 2020

Bred: October 13, 2021 to
 Siemers Exc Hanans 31753-ET (sexed)

De-Su 521 Bookem-ET

66636657 Excellent-90 GM 8/15 *TV *TL *TY *TD
 PTA +825M +3F +31P 99R 12/21
 PTA +.48T +.44UDC +.42FLC GTPI +2255G

Val-Bisson Shottle Imelda-ET

CAN 106173432 Excellent-94 10*
 4-03 2x 365d 40505 3.8 1550 3.6 1455
 6-08 2x 322d 32340 4.6 1483 3.9 1246

Gillette Windbrook-ETS

CAN 7816429 EX-97-CAN EXTRA'10 *TV *TL *TY *TD
 PTA -48M +17F +6P 99R 12/21
 PTA +1.59T +.75UDC +1.56FLC GTPI +1983G

Craigcrest Rubies Gold Rejoice-ET

CAN 9897354 Excellent-94 EEEEE @ 4-09
 3-04 2x 335d 33342 4.3 1431 3.5 1151
 2-01 2x 365d 29872 4.4 1311 3.5 1058
 4-05 2x 330d 26848 4.3 1164 3.4 926

GOLD REJOICE!

- *All-American Senior 2-Year-Old 2011*
- *All-Canadian Senior 2-Year-Old 2011*
- *All-American Winter Yearling 2010*
- *All-Canadian Intermediate Yearling 2010*
- *Junior Champion, International Show 2010*
- *All-American Winter Calf 2009*

Full sisters to Gold Rejoice

Craigcrest Rubies Rachele EX-94 EEEEE

3-10 2x 365d 28500 4.2 1197 3.4 981

- *HM All-American Junor 3-Year-Old 2016*

Craigcrest Rubies Smarty Pants VG-89-CAN

- *All-Canadian Senior 2-Year-Old 2019*
- *Nominated All-American 4-Year-Old 2021*

3rd Dam

Montdale Dundee Rubie-TW EX-93-CAN 10*

4-08 2x 329d 27691 4.1 1135 3.1 868

- *1st Sr 2-Year-Old, Dufferin & Wellington 2004*

4th Dam

K A S Carlton Ruby EX-91 EVEE-5E-CAN 10*

6-03 2x 365d 30593 4.0 1243 3.1 941

Life: 8 Lact 188074 3.7 6986 3.0 5701

- *Grand Champion Grenville 2000*

5th Dam

K A S Status Quo Closure EX-90 VEEV-CAN 3*

Life: 14 Lact 222638 4.2 9416 3.2 7015

AMPLIFY



MS PG PV ARCH CELEBRITY-ET EX-90
DAM OF LOT H32



BUTLERVIEW DOOR CAMILLA-ET EX-92
2ND DAM OF LOT H32

1st Sr 3-Year-Old, Mid-East Fall National 2017

H32

GOLDEN OAKS FARM
C/O LUCAS MOSER
PO BOX 37
WAUCONDA, IL 60084
847-526-6644

GOLDEN-OAKS SK CAMELLIA-ET

840 3227771376 99%RHA
Born: September 3, 2021 Tag: 9588

CAMILLA!

- 1st Sr 3-Year-Old, Mid-East Fall National 2017
- Res Grand Champion, Western National 2016
- Junior Champion, Western National 2015
- Junior All-American Winter Calf 2014
- Nom All-American Winter Calf 2014

Maternal sister to Door Camilla

Silvermaple Windham Camille EX-92 EEEEE

- Junior All-American Senior 3-Year-Old 2016
- HM All-Canadian Senior 3-Year-Old 2016
- Supreme Champion, WDE Junior Show 2016

Walnutlawn Sidekick

CAN 12508113 VG-85-CAN *TY *TV A2/A2
PTA -1030M +13F -9P 96R 12/21
PTA +.1PL 2.72SCS -.5DPR 2.1%DCE
PTA +2.92T +2.48UDC +.96FLC 95R 12/21
GTPI +2227G

Ms PG PV Arch Celebrity-ET

143720904 Excellent-90 VEVVE @ 5-01
PTA +2.83T +2.35UDC +1.32FLC 12/21
4-05 2x 337d 27850 4.0 1110 3.4 938
• 1st Winter Calf, IN State Fair 2016

Willsbro Abbott

GBR 388380500583 *TY *TV A2/A2
PTA -298M +41F +8P 98R 12/21
PTA +177T +1.84UDC +.53FLC GTPI +2426G

Walnutlawn McCutchen Summer-ET

CAN 11120480 Excellent-95 EEEEE 9*
7-02 2x 365d 37010 4.7 1735 3.5 1285
• Nom All-Canadian Mature Cow 2020

Eclipse Atwoods Archival-ET

AUS 1786521
PTA -714M -11F -26P 99R 12/21
PTA +2.47T +1.75UDC +.88FLC GTPI +1667G

Butlerview Door Camilla-ET

840 3013177323 Excellent-92 EEEEE @ 3-08
3-04 2x 305d 35950 3.7 1324 3.3 1197
2-04 3x 365d 25370 3.6 920 3.4 865

3rd Dam

Silvermaple Damion Camomile EX-95 EEEEE

3-03 2x 365d 32269 4.1 1327 3.6 1160
Life: 1536d 130677 4.2 4506 3.5 4555
• All-American Junior 3-Year-Old 2011
• All-Canadian Junior 3-Year-Old 2011
• Res Grand Champion International Show 2011
• All-American Junior 2-Year-Old 2010

4th Dam

Stanhope Camila Goldwyn EX-90-CAN 1*

4-01 2x 365d 30461 4.9 1486 3.3 1010
Life: 6 Lacs 136032 4.9 6617 3.4 4683

4th Dam

Kendu Triumphant Charity EX-93 EEEE-CAN 3*

3-04 2x 365d 28519 3.7 1065 3.1 888

- HM Grand Champion Vancouver Island 2006



DREAM-TEAM TATOO ALANNA VG-87
DAM OF LOT H33



DREAM-TEAM NK AMELIA-ET EX-93
MATERNAL SISTER TO DAM OF LOT H33
Nominated All-American 5-Year-Old 2021

H33

INTRIGUE HOLSTEINS

54648 145TH ST
COSMOS, MN 56228
320-424-2806

Brenland Denver

CAN 12074893 *TY *TV
PTA +359M +25F +8P 98R 12/21
PTA --1.0PL 2.83SCS -2.8DPR 3.3%DCE
PTA +2.90T +1.70UDC +.63FLC 98R 12/21
GTPI +2152G

Dream-Team Tatoo Alanna

144839649 Very Good-87 VG-MS @ 2-04
• 2nd Junior 2-Year-Old, Midwest Fall Nat'l 2021

INTRIGUE DENVER ALEXA

840 3219694822 99%RHA
Born: June 1, 2021

Stantons High Octane-ET

CAN 11696704 EX-93-CAN ST'17 *TY *TV
PTA +1018M +11F +14P 99R 12/21
PTA +2.43T +2.18UDC +.57FLC GTPI +2153G

Brenland Doorman Desirable-ET

CAN 9913324 EX-90-CAN 3*
5-06 2x 365d 35644 5.2 1856 3.2 1149
2-01 2x 365d 28281 4.6 1307 3.3 926

Duckett Crush Tatoo-ET

840 3137052923 *TY *TV
PTA -621M -38F -3P 99R 12/21
PTA +2.95T +2.40UDC +.97FLC GTPI +2037G

Dream-Team Dundee Angel

840 3123702938 Excellent-91 EEEEE 2E
5-06 2x 305d 19100 4.0 763 3.3 639

Maternal sister to Tatoo Alanna

Dream-Team NK Amelia EX-93 EEEVE

5-03 2x 305d 31330 3.6 1141 3.3 1021

- *Nominated All-American 5-Year-Old 2021*
- *All-Wisconsin 5-Year-Old 2021*
- *1st 5-Year-Old & Reserve Senior Champion, Mid-East Spring National Show 2021*
- *Nominated All-American 4-Year-Old 2020*
- *Grand Champion, MN State Show 2020*

3rd Dam

Milksource Atwd Atlantis-ET VG-88 EX-MS

3-02 2x 303d 16860 4.1 697 3.3 551

4th Dam

Amlaird Lee Alice-ET EX-94 EEEEE 2E

7-05 2x 365d 36980 5.0 1837 3.2 1186

- *All-American Junior 2-Year-Old 2003*

5th Dam

Ms Kingstead Chief Adeen-ET EX-94 2E DOM 11*

3-05 2x 310d 30180 4.0 1209 3.6 1077

Life: 1382d 100760 4.0 4010 3.6 3649

- *Nom All-American Junior 3-Year-Old 2000*
- *Nom All-American 4-Year-Old 2001*
- *Member All-American Produce '00 & '01*

6th Dam

C Aitkenbrae Starbuck Ada EX-94 2E DOM 4*

13-8 2x 365d 25150 3.0 764 3.4 843

Life: 6 Lact 137732 3.4 4749 3.4 4647

- *All-American Produce of Dam 2000, 2001*
- *All-American 3-Year-Old 1990*

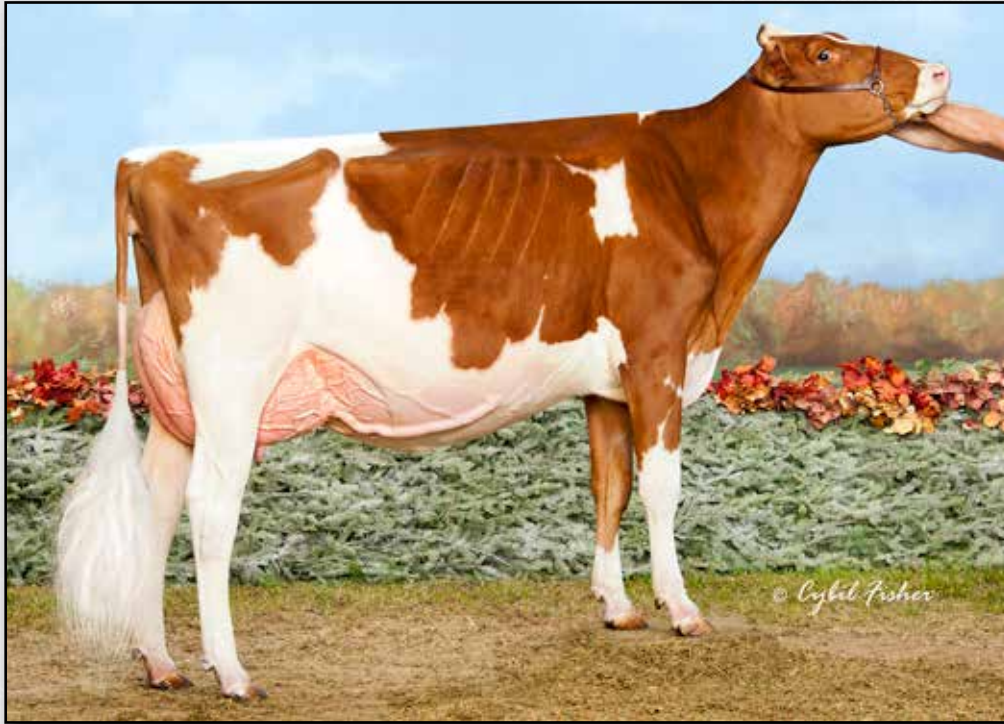

WILLOWS-EDGE REAL MINK-RED EX-92
2ND DAM OF LOT H34
All-American R&W Winter Calf 2015

H34

BONNIE VAN DYK
 931 140TH AVE
 NEW RICHMOND, WI 54017
 715-220-6612

Farnear Altitude-Red-ET

840 3128013348 *TY *TV
 PTA +194M +19F +16P 94R 12/21
 PTA -2.3PL 3.01SCS -2.3DPR 3.2%DCE
 PTA +2.92T +2.32UDC +1.63FLC 91R 12/21
 GTPI +2207G

Ms Willows-Edge Mix-ET

840 3145209041 Very Good-88 VG-MS @ 3-04 *RC
 2-00 2x 336d 22150 3.6 801 3.1 677
 • 1st Spring Yearling, Midwest Fall National 2019

WILLOWS-EDGE ALT MIXER

840 3216906909 99%RHA *RC
 Born: March 19, 2020 Tag: 3212
 1st Spring Yearling, WI District 1 Show 2021

Due: April 25, 2022 to
 Riverdown Unstopabull-Red (sexed)

Mr LR EDG Arvis 18196-ET

840 3125201960 *RC *TY *TV
 PTA -535M +8F +1P 97R 12/21
 PTA +1.95T +2.09UDC +1.35FLC GTPI +2157G

Farnear TBR Aria Adler-ET

72437575 Excellent-96 2E
 5-11 2x 365d 38770 4.1 1608 3.4 1335
 • All-American Lifetime Production Cow 2021

Scientific B Defiant-ET

141123484 Very Good-87 *RC *TV *TL *TY *TD
 PTA +72M -52F -12P 99R 12/21
 PTA +2.69T +1.73UDC +.97FLC GTPI +1664G

Willows-Edge Real Mink-Red

840 3126460108 Excellent-92 EX-MS @ 4-03 *CD
 • Nom All-American R&W Winter Yearling 2016
 • All-American R&W Winter Calf 2015
 • 1st Winter Calf, International R&W Show 2015

3rd Dam

Willows-Edge Ad Melody-Red EX-91 EEEVVE 2E
 5-04 2x 365d 32020 5.1 1619 3.4 1087
 Life: 1422d 107420 4.9 5220 3.3 3558

4th Dam

Willows-Edge Rube Maitai-ET EX-93 EEEEE 3E
 3-05 2x 365d 27960 3.9 1494

5th Dam

Willows-Edge Sdust Medina EX-92 EEEEEV 2E
 4-04 2x 365d 29010 4.5 1308 3.3 946

• All-Wisconsin Summer Yearling 2000

6th Dam

Willows-Edge BLS CC Meeko VG-88 *RC
 6-01 2x 365d 25370 4.3 1099 2.8 715

• All-Wisconsin Fall Calf 1997

7th thru 11th Dams

Willows-Edge BJ Mission-Red EX-90 EEEVE 3E

11-7 2x 365d 26180 4.2 1106 3.0 797
 Life: 3392d 208260 4.0 8425 3.2 6619

BLS Triple Threat Maddie VG-88 VEEV

5-11 2x 365d 29940 4.3 1297 3.2 951
 Life: 1765d 110280 4.3 4691 3.2 3557

Dix Southland Millie EX-90 EEEV 2E

9-10 2x 365d 23640 3.5 820 3.1 723
 Life: 2976d 171240 3.5 6026 3.1 4120

Dix King Mickey VG-85 VVVV

5-10 2x 305d 21450 3.7 785 3.1 658

Fondon Penn-Gate Molly VG-87 VVVV

Life: 3399d 177880 3.8 6717



DONNAVVIEW DAMION LYZA EX-94 2E
DAM OF LOT H35

Nominated All-American Senior 3-Year-Old 2011



CAL-DENIER-I G LYZA 8584-ET
SELLS AS LOT H35

H35

NDIRA, INC. FBO 9005532
 PO BOX 221753
 CARMEL, CA 93922
 831-626-0451

CAL-DENIER-I G LYZA 8584-ET

840 3227772513
 Born: April 2, 2021

Maternal sisters to Lyza 8584

Borderview Leprechaun-ET EX-90-CAN
 3-02 2x 307d 28860 3.5 1008 3.3 961
Pyramid Doorman Libra-ET VG-87-CAN
 3-10 2x 365d 28003 4.5 1254 3.7 1025
Pyramid Doorman Lace-ET VG-85-CAN
 3-05 2x 344d 34947 3.4 1202 3.6 1250

Braedale Goldwyn

CAN 10705608 GP-CAN GM 12/11 *CD *TV *TL
 PTA -704M -7F -12P 99R 12/21
 PTA -1.5PL 2.83SCS -1.2DPR 2.5%DCE
 PTA +1.05T +.62UDC +.79FLC 99R 12/21
 GTPI +1860G

Donnanview Damion Lyza-ET

CAN 7954581 Excellent-94 EEEEE 2E 2*
 3-02 2x 365d 30915 4.0 1240 3.1 970
 6-05 2x 305d 20160 3.7 1072 3.0 887

- 1st Aged Cow & Reserve Grand Champion, VT State Show 2014
- Nom All-American Senior 3-Year-Old 2011
- Nom All-Canadian Senior 3-Year-Old 2011
- 5th Senior 3-Year-Old, International Show 2011
- 1st Senior 3-Year-Old, QC Spring Show 2011

Shoremor James

CAN 5902195 GP-81-CAN GM 2/04 *TV *TL
 PTA -1377M -30F -23P 99R 12/21
 PTA -1.08T -1.44UDC -.145FLC GTPI +1285G

Braedale Baler Twine-ETS

CAN 6860888 VG-86-CAN 34*
 2-01 2x 365d 30906 4.9 1521 3.2 993

Erbacres Damion

130263722 Excellent-96 *TR *TV *TL *TY *TD
 PTA -1219M -92F -27P 99R 12/21
 PTA +1.47T +.42UDC +1.76FLC GTPI +1370G

Donnanview Integrity Lauralie

CAN 8256949 EX-90-2E-CAN 3*
 3-03 2x 365d 29808 3.5 1058 3.0 895
 2-02 2x 314d 22802 3.9 886 2.9 658

3rd Dam

Tailor Made Rudolph Liza-ET EX-CAN
 2-06 3x 365d 37842 3.2 1226 3.1 1186
 Life: 5 Lacs 160579 3.5 5582 3.1 4980

4th Dam

Lexy-Lane Bellwd Lizzie-ET

5th Dam

Lexy-Lane Thor Liza-ETS VG-86
 2-00 2x 365d 26050 4.0 1034 3.5 917

6th Dam

Lexy-Lane Blackstar Lynn-ET

VG-85 GMD DOM

1-11 2x 365d 26810 4.3 1162 3.6 959

7th Dam

Lexy-Lane Mark Paula

EX-90 DOM

7-05 2x 305d 32258 4.0 1294 3.2 1023

Life: 3 Lacs 116440 4.1 4802 3.3 3896

8th Dam

Lexy-Lane Bell Pamela

VG-85 GMD DOM

4-07 2x 365d 31061 3.8 1184 3.3 1010

AMPLIFY



MICHERET ALEXANDRA SID EX-94 2E
DAM OF LOT H36

All-American Senior 2-Year-Old 2010



BUTLVIEW ATW ARIEL-ET EX-93
MATERNAL SISTER TO LOT H36

Nominated All-American Milking Yearling 2016

H36

KASH-IN HOLSTEINS
21744 ROAD 152
TULARE, CA 93274
559-804-7393

Mr D Apple Diamondback

840 3013721049 Excellent-93 *RC *TV *TL *TY
PTA -400M -25F -1P 99R 12/21
PTA -.1PL 3.12SCS -3.0DPR 2.9%DCE
PTA +2.44T +1.95UDC +1.43FLC 99R 12/21
GTPI +1873G

Micheret Alexandra Sid

CAN 104826161 Excellent-94 EEEVE 2E 8*
4-06 2x 305d 33510 4.5 1496 3.2 1088
6-07 2x 305d 28440 3.5 1004 3.4 975
2-04 2x 365d 27319 3.8 1042 3.3 892
Life: 1152d 103419 3.9 4006 3.3 3434
• All-American Senior 2-Year-Old 2010
• All-Canadian Senior 2-Year-Old 2010
• Dam of 11 EX & 23 VG daughters to date

CAL-DENIER-I DBACK ADELE-ET

840 3230111053 *RC
Born: March 1, 2021

Val-Bisson Doorman-ET

CAN 107281711 EX-90-CAN ST'16 *TV *TY
PTA -446M +14F +9P 99R 12/21
PTA +2.44T +1.58UDC +.67FLC GTPI +2164G

Ms Delicious Apple-Red-ET

139236776 Excellent-94 2E
7-02 2x 365d 46510 4.0 1844 3.3 1512
• Reserve All-American R&W 125,000 Lb Cow 2015

Pine-Tree Sid-ET

62175895 VG-86-CAN ST'10 *TV *TL *TY *TD
PTA -819M -19F -23P 99R 12/21
PTA +1.54T +1.02UDC -.83FLC GTPI +1523G

Micheret Alexia Lyster

CAN 101146860 EX-90-3E 2*
6-04 2x 365d 39204 3.4 1318 3.2 1241
9-09 2x 365d 38483 3.5 1360 3.1 1210
5-02 2x 346d 37740 3.5 1324 3.2 1221
Life: 7 Lacs 312081 3.5 11060 3.2 10141

Maternal sisters to Dback Adele

Butlerview Atw Ariel-ET EX-93

4-06 2x 305d 31650 3.2 997 3.4 1073

• Nominated All-American Milking Yearling 2016

Micheret Amazone Windbrook EX-93-3E-CAN

• Nom All-Canadian Senior 2-Year-Old 2014

Micheret Amadouce Windbrook EX-91-2E-CAN

3rd Dam

Micheret Arlene James VG-85-CAN

3-05 2x 365d 32225 2.8 902 3.4 1082

4th Dam

Micheret Astral Supersire VG-88-CAN

4-07 2x 365d 30446 3.3 999 3.1 957

Life: 6 Lacs 175230 3.4 5902 3.2 5560

5th Dam

Micheret Lastar-ET VG-88 7*

4-04 2x 348d 29198 3.5 1021 3.2 928

Life: 7 Lacs 195034 3.5 6766 3.2 6246

6th Dam

Chacook Louis Christopher VG-86-CAN 14*

5-01 2x 365d 29786 3.6 1071 3.0 902

• Junior Champion, Ayer's Cliff 1982

7th Dam

Chacook Elevation Louise VG-85-CAN 3*

4-08 2x 365d 29506 3.1 917

Life: 9 Lacs 210103 3.2 6823

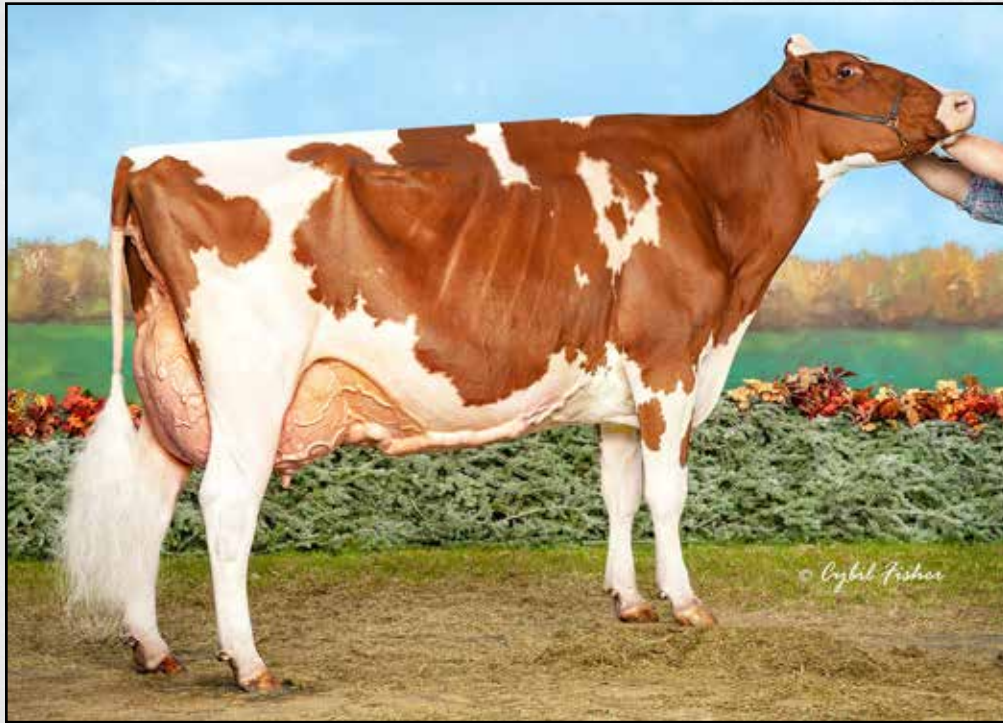

HOL-STAR MALO ROZ-RED-ET EX-94 2E
DAM OF LOT H37

Nominated All-American R&W 125,000 Lb Cow 2021

H37

CONNOR CORREIA
181 ANDREWS CIRCLE
TULARE, CA 93274
559-303-5481

Lindenright Moovin-ET

CAN 12873743 *RC *TY *TV
 PTA -306M -5F -4P 83R 12/21
 PTA -.6PL 2.99SCS -2.7DPR 3.0%DCE
 PTA +3.65T +3.01UDC +2.31FLC 81R 12/21
 GTPI +2095G

Hol-Star Malo Roz-Red-ET

73507468 Excellent-94 EEEEE 2E *CD
 5-02 3x 334d 36030 4.0 1437 3.6 1280
 6-04 3x 296d 32679 4.5 1474 3.4 1127 RIP
 4-00 2x 339d 29890 4.1 1215 3.8 1130
 • *Nom All-American R&W 125,000 Lb Cow 2021*
 • *1st Aged Cow, Senior & Grand Champion,*
Western Spring National R&W Show 2021
 • *Res Gr Champ, Western Spring R&W Show 2019*
 • *Grand Champ, Western Spring Nat'l Jr Show 2019*
 • *Res Grand Champion, CA R&W State Show 2019*

CORREIA MOOVIN RISKY-RED-ET

840 3239747125 99%RHA
 Born: September 13, 2021

Dymentholm Mr App Avalanche-TW

CAN 11957107 *RC *CV *TL *TY *TD
 PTA -94M +1F -4P 99R 12/21
 PTA +3.76T +2.85UDC +2.26FLC GTPI +2036G

Lindenright Bradnick Moovin On

CAN 11470454 VG-87-CAN 27*
 4-06 2x 365d 35875 5.3 1900 3.4 1217
 2-00 2x 365d 30840 5.0 1556 3.3 1016

Air-Osa-Mle Malone-Red-ET

71304165 Very Good-86 *TY *TV
 PTA -685M -42F -9P 99R 12/21
 PTA +1.16T +.29UDC +.58FLC GTPI +1602G

Ms Hol-Star Alc Roza-Red-ET

72064247 *TL *TD
 2-02 3x 340d 17950 5.2 927 3.7 665

3rd Dam

Sixcorner Ramira-ET EX-91 EEVVE *RC
 3-11 3x 365d 39870 4.1 1652 3.0 1216
 Life: 1970d 130110 4.8 6182 3.5 4528

4th Dam

Astrahoe LJ Rosa Royalty-ET EX-93 EEEEE 2E
 3-08 3x 365d 36880 3.8 1386 3.3 1199

5th Dam

Pinehurst Royal Rosa-ET EX-91 EEEEE 2E
 3-10 3x 365d 41400 3.3 1358 3.0 1223

6th Dam

Pinehurst Roulade EX-92 EEEEE 2E
 5-00 3x 365d 35130 3.6 1271 3.2 1115
 Life: 1761d 142070 3.8 5395 3.3 4705

7th Dam

Pinehurst Sweet Cleo EX-90 EEVEV
 6-00 3x 365d 40380 4.4 1776 3.2 1305

8th Dam

Pinehurst Sweet Freedom EX-90 VEVE
 5-07 3x 330d 34520 4.3 1500 3.1 1084

9th Dam

Pinehurst Sweet Delite EX-91 3E GMD
 Life: 2228d 151600 4.0 6116 3.2 4907

10th & 11th Dams

Pinehurst Rapture EX-96 4E GMD
 Life: 2297d 160790 3.9 6337 3.0 2469

Pinehurst Fragrance EX-90 2E
 4-8 3x 365d 34490 3.6 1234

Next five dams Excellent!

AMPLIFY



FLOWER-BROOK DIAMOND-RED EX-91
MATERNAL SISTER TO DAM OF LOT H38



XCARET DEANA RAE-ET EX-92 2E
2ND DAM OF LOT H38

H38

ANDREW STUEWE
15335 MARTHA ST
HAMBURG, MN 55339
651-353-2275

Mr Blondin Warrior-Red-ET

840 3139655530 99%RHA *TY *TV
PTA -141M +0F -1P 85R 12/21
PTA --1.8PL 2.86SCS -2.5DPR 3.3%DCE
PTA +3.52T +2.22UDC +1.55FLC 80R 12/21
GTPI +2057G

Flower-Brook OK Dana Rae-ET

74129375 Excellent-90 VEEVE @ 5-07 *RC
4-02 2x 335d 25966 3.5 921 3.2 842
5-03 2x 305d 24830 4.8 946 3.2 785
2-01 2x 305d 19390 4.0 769 3.3 645

Maternal sister to Dana Rae

Flower-Brook Diamond-Red-ET EX-91

• 1st Junior 3-Year-Old & Intermediate Champion,
MN State R&W Show 2020

FLOWER-BROOK DANAE-RED

840 3232025539
Born: January 10, 2021 HMID: 1007

Dymenthalm Mr App Avalanche-TW

CAN 11957107 *RC *CV *TL *TY *TD
PTA -94M +1F -4P 99R 12/21
PTA +3.76T +2.85UDC +2.26FLC GTPI +2036G

Triplecrown-JW Door Wisp-ET

840 3128860372 VG-85-CAN
3-03 2x 365d 35587 4.0 1424 3.5 1246
2-01 2x 310d 17068 4.0 688 3.5 589

GS Alliance O Kalif-Red-ET

CHE 120100409 *TY *TV
PTA -84M -18F -5P 97R 12/21
PTA +.42T +.31UDC -.88FLC GTPI +1917G

Xcaret Deana Rae-ET

140466993 Excellent-92 EEVVE 2E *RC
3-08 2x 365d 29540 4.6 1372 3.8 1112
4-11 2x 333d 27340 4.6 1244 3.5 964
5-11 2x 365d 26320 4.3 1131 3.5 931
Life: 1760d 119990 4.6 5471 3.7 4365

3rd Dam

Scientific Dharma Rae-ET EX-90-CAN
5-00 2x 365d 33340 4.0 1340 3.2 1071

4th Dam

Scientific Debutante Rae-ET EX-92 GMD DOM RC
2-02 2x 365d 32930 4.4 1440 3.4 1132
• All-American 4-Yr-Old Cow 2005

5th Dam

Scientific Jubilant Rae-ET EX-90 DOM RC
5-11 2x 365d 38880 4.1 1608 3.6 1403
Life: 1394d 117590 4.0 4707 3.6 4242

6th Dam

C Hanoverhill Tony Rae EX-96 3E GMD DOM
6-11 2x 365d 40220 4.1 1661 3.3 1331
Life: 2247d 166396 4.1 6904 3.4 5612

7th Dam

C Hanoverhill TT Roxette-ET EX-94 2E GMD
10-0 3x 365d 35040 4.3 1519 3.0 1063

8th thru 10th Dams

Mil-R-Mor Roxette EX-CAN 30*
7-01 2x 365d 24531 4.7 1153
Life: 6 Lacs 121418 4.7 5728

C Glenridge Citation Roxy EX-97 4E GMD 6*
10-1 2x 365d 25280 4.2 1061
Life: 3620d 209784 4.5 9471

C Norton Court Model Vee EX-90 6*
7-09 2x 357d 20362 3.9 793
Life: 4183d 218629 3.9 8581



OCEAN-VIEW DERRY SHANIA-ET EX-94 4E
2ND DAM OF LOT H39

H39

TONY GARCIA, JR.
6455 CALIFORNIA AVE
MODESTO, CA 95358
209-549-0393

Val-Bisson Doorman-ET

CAN 107281711 EX-90-CAN ST'16 *TV *TY
PTA -446M +14F +9P 99R 12/21
PTA +.5PL 2.64SCS -2.5DPR 2.6%DCE
PTA +2.44T +1.58UDC +.67FLC 99R 12/21
GTPI +2164G

Ocean-View Summer Shandy

142180655 Excellent-91 EEEEE @ 4-10
5-04 2x 365d 34680 3.9 1334 3.3 1181
4-02 2x 305d 30480 3.9 1176 3.1 919
3-02 2x 323d 23350 3.4 852 3.3 764
2-02 2x 305d 22170 3.3 729 3.3 710

TFG DOORMAN SHANDY 7933-ET

840 3239851170 99%RHA
Born: September 1, 2021

De-Su 521 Bookem-ET

66636657 Excellent-90 GM 8/15 *TV *TL *TY *TD
PTA +825M +3F +31P 99R 12/21
PTA +.48T +.44UDC +.42FLC GTPI +2255G

Val-Bisson Shottle Imelda-ET

CAN 106173432 Excellent-94 10*
4-03 2x 365d 40505 3.8 1550 3.6 1455
6-08 2x 322d 32340 4.6 1483 3.9 1246

Fustead Goldwyn Guthrie-ET

137191143 Excellent-94 *TY *TV
PTA -448M -5F -4P 99R 12/21
PTA +1.85T +1.66UDC +.81FLC GTPI +2007G

Ocean-View Derry Shania-ET

135304145 Excellent-94 EEEEE 4E GMD
4-08 2x 365d 37700 3.9 1480 3.1 1180
3-04 2x 365d 35090 3.9 1370 3.1 1094
8-02 2x 365d 31190 4.9 1525 3.1 959
Life: 2570d 206900 4.3 8807 3.2 6703

3rd Dam

Ocean-View Outside Sheen-ET EX-91 DOM
3-08 2x 365d 45000 3.5 1593 2.9 1289
Life: 2764d 227700 3.6 8310 3.3 6184

4th Dam

Ocean-View Lindy Sheen EX-94 GMD DOM
4-09 2x 365d 47400 3.0 1437 3.2 1525
Life: 1876d 110970 3.4 3745 3.3 3671
• 4X Nominated All-American in milking form

5th Dam

Ocean-View Thor Sheen EX-92 GMD DOM
4-11 2x 365d 37360 3.4 1260 3.1 1145
Life: 1733d 109180 3.4 3758 3.0 3240
• Reserve All-CA 5-Year-Old 1998

6th Dam

Ocean-View Rok Sheena VG-85
5-05 2x 365d 29780 3.9 1165 2.9 863
Life: 1635d 110220 3.8 4226 2.9 3227

7th Dam

Ocean-View Tradition Sue VG-85
Life: 2187d 163070 3.7 5991 2.8 4614

8th Dam

Ocean-View Tempo Sheena VG-86
Life: 1765d 113680 4.1 4648

9th Dam

Ocean-View Elevation Suzette EX-90 GMD
6-08 2x 365d 35850 3.7 1328
Life: 2003d 140540 3.7 5170

Next four dams VG & EX!

AMPLIFY



RJ-TEX GOLDWYN MARCELLA-ET EX-91
DAM OF LOT H40

Reserve Grand Champion, CA State Show 2011

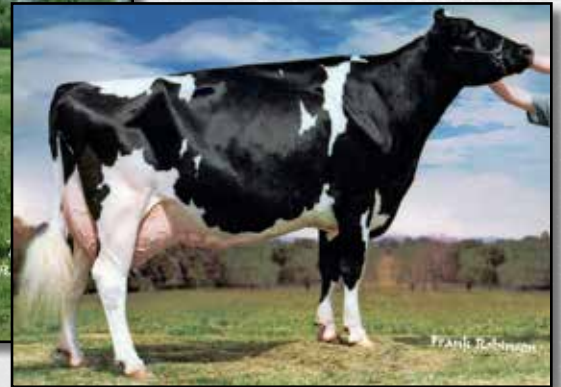

SPRUCEMIST JUROR MASCARA EX-95 2E
3RD DAM OF LOT H40

Grand Champion, WDE Junior Show 2001

H40

ROBERT TEIXEIRA
5601 MOUNTAIN VIEW RD
TURLOCK, CA 95382
209-634-4500

Agresti Dannys Dream-ET

840 3124930315 *TY *TV
 PTA +305M -21F +15P 92R 12/21
 PTA -1.8PL 3.03SCS -4.8DPR 4.0%DPR
 PTA +3.21T +2.29UDC +.95FLC 88R 12/21
 GTPI +1918G

RJ-Tex Goldwyn Marcella-ET

63232199 Excellent-91 EEEEE @ 4-08
 4-01 2x 365d 36900 3.7 1348 3.2 1178
 7-01 2x 365d 33160 3.8 1266 3.4 1122
 2-02 2x 365d 28160 4.6 1301 3.5 972
 Life: 2015d 152500 4.2 6332 3.5 5307
 • *Reserve Grand Champion, CA State Sow 2011*

RJ-TEX DREAM MARCELLA-ET

840 3239496106 99%RHA
 Born: September 2, 2021 Tag: 9076

Val-Bisson Doorman-ET

CAN 107281711 EX-90-CAN ST'16 *TV *TY
 PTA -446M +14F +9P 99R 12/21
 PTA +2.44T +1.58UDC +.67FLC GTPI +2164G

A-L-H Atwood Diamond-ET

141119036 Excellent-92 GMD
 3-07 3x 365d 59940 3.3 2007 3.3 1987
 Life: 996d 138100 3.7 5058 3.4 4699

Braedale Goldwyn

CAN 10705608 GP-CAN GM 12/11 *CD *TV *TL
 PTA -704M -7F -12P 99R 12/21
 PTA +1.05T +.62UDC +.79FLC GTPI +1860G

Cass-Marie RJ-Tex Madison

129085360 Excellent-90 EEEVV GMD
 3-03 2x 365d 37450 3.9 1468 3.2 1202
 1-11 2x 365d 32890 4.3 1428 3.2 1043
 4-04 2x 340d 30080 3.8 1140 3.6 1079
 Life: 1150d 106190 4.0 4295 3.3 3510

MASCARA!

- 7X Junior All-American Nominee
- 2X Junior All-American
- Res Supreme Champion, WDE Junior Show 2001
- Grand Champion, WDE Junior Show 2001
- 1st Aged Cow, Western Spring National 2003
- 3X Grand Champ, Western Sprng Nat'l Jr Show
- Grand Champion, CA State Junior Show 2002
- Grand Champion, CA State Show 2001
- Res Grand Champ, WDE Junior Show 2000
- Int Champion, Western Spring Nat'l 1999
- Res Junior Champion, Western Sprng Nat'l 1997

3rd Dam

Sprucemist Juror Mascara EX-95 EEEEE 2E
 6-06 2x 365d 46950 5.4 2454 2.6 1294
 Life: 2897d 284640 4.4 12469 3.4 9710

4th Dam

C Sprucecroft Meranda-ET VG-88 VEEVV
 3-02 2x 365d 30860 3.4 1064 3.3 1012



RYAN-VU GCHIP CLAUDETTE-ET EX-95 2E
DAM OF LOT H41

All-WI Lifetime Production Cow 2021



OPSAI SOLOMON CELEBRITY-ET
SELLS AS LOT H41

1st Winter Calf, Western Spring National 2021

H41

**CRANEHILL GENETICS AND
 MATT & LAUREN EVANGELO**
 21859 CRANE AVE
 HILMAR, CA 95324
 209-652-3511

Walnutlawn Solomon-ET

CAN 11775998 *TY *TV A2A2
 PTA -477M -13F -9P 99R 12/21
 PTA -1.3PL 2.88SCS -.1DPR 2.7%DCE
 PTA +2.57T +1.62UDC +.29FLC 99R 12/21
 GTPI +1958G

Ryan-Vu GChip Claudette-ET

142656860 Excellent-95 EEVEE 2E
 3-07 2x 365d 38850 4.1 1577 3.3 1270
 7-03 2x 305d 34680 3.9 1350 3.1 1059
 5-11 2x 365d 33820 3.9 1323 3.3 1110
 4-10 2x 352d 33510 3.8 1280 3.3 1116
 2-03 2x 365d 31200 3.7 1169 3.2 1012
 Life: 1917d 182430 3.9 7153 3.3 5946

OPSAI SOLOMON CELEBRITY-ET

840 3225413439 99%RHA
 Born: December 1, 2020
 • 1st Winter Calf, Western Spring National 2021

Val-Bisson Doorman-ET

CAN 107281711 EX-90-CAN *TY *TV A2A2
 PTA -446M +14F +9P 99R 12/21
 PTA +2.44T +1.58UDC +.67FLC GTPI +2164G

Misty Springs Lavanguard Sue

CAN 9979603 VG-89 VVEE-CAN 13*
 4-03 2x 365d 30124 4.6 1380 3.2 968
 2-01 2x 365d 27487 4.4 1197 3.3 906

Mr Chassity Gold Chip-ET

140145553 Excellent-95 ST'14 *TY *TV
 PTA -577M -22F -37P 99R 12/21
 PTA +1.54T +1.11UDC +1.09FLC GTPI +1760G

Frozenes Sanchez Claudia

140689448 Excellent-90 EVEVE @ 4-00
 3-10 2x 365d 34350 3.4 1161 3.2 1088
 1-10 2x 365d 27600 3.2 885 3.4 929

CLAUDETTE!

- All-WI Lifetime Production Cow 2021
- Member All-WI Dam & Daughter 2021
- Res Junior All-American 4-Year-Old 2018
- Res Junior All-American Sr 3-Year-Old 2017
- Nom Junior All-American Sr 2-Year-Old 2016
- Nom Junior All-American Fall Yearling 2015
- Nom Junior All-American Fall Calf 2014

3rd Dam

Frozenes Durham Clare-ET EX-92 3E

4-06 2x 365d 34413 4.0 1365 3.0 1026
 Life: 2113d 163830 3.6 5961 3.3 5393
 • 1st 5 Year Old, WI District 5 Show 2005

4th Dam

Frozenes B&R Claudette EX-94 2E DOM

4-11 2x 365d 31570 4.2 1312 3.3 1044
 Life: 1496d 111930 4.5 5045 3.3 3741

- Nominated All-American 5 Year Old 2003

- Nominated All-American 4 Year Old 2002

- Reserve Grand Champion MN State Fair 2002

5th Dam

Frozenes Keep A Rockin VG-87

6-02 2x 356d 32410 4.3 1403 3.4 1102
 Life: 1952d 161270 4.2 6822 3.4 5433

6th Dam

Frozenes Sexy Shelly VG-89

9-08 2x 305d 27020 3.9 1048 2.9 796
 Life: 2843d 208020 3.6 7581 3.1 6469



LAZY-A DUNDEE SUSANN-ET EX-92
5TH DAM OF LOT H42
Junior All-American Junior 2-Year-Old 2007

H42

BRADEN ANDERSON
 PO BOX 164
 NEWTON, UT 84327
 801-558-9431

Walnutlawn Sidekick

CAN 12508113 VG-85-CAN *TY *TV A2/A2
 PTA -1030M +13F -9P 96R 12/21
 PTA +.1PL 2.72SCS -.5DPR 2.1%DCE
 PTA +2.92T +2.48UDC +.96FLC 95R 12/21
 GTPI +2227G

Ms Bridgerland Atwd Rosie

840 3150918082 Very Good-86 VVVVV @ 2-08
 2-00 2x 305d 21470 3.9 829 3.2 696
 • 2nd Fall Yearling, Western Spring National 2020

MS BRIDGERLAND SK BEATRICE

840 3223096157 99%RHA
 Born: December 22, 2020

Willsbro Abbott

GBR 388380500583 *TY *TV A2/A2
 PTA -298M +41F +8P 98R 12/21
 PTA +177T +1.84UDC +.53FLC GTPI +2426G

Walnutlawn McCutchen Summer-ET

CAN 11120480 Excellent-95 EEEEE 9*
 7-02 2x 365d 37010 4.7 1735 3.5 1285
 • Nom All-Canadian Mature Cow 2020

Maple-Downs-I G W Atwood-ET

CAN 8956379 Excellent-90 *TR *TV *TL *TY *TD
 PTA -344M +11F -9P 99R 12/21
 PTA +2.91T +1.91UDC +2.09FLC GTPI +1906G

Ms Bridgerland DM Rose-ETS

840 3137456236 Excellent-91 EEEVE @ 4-10
 3-06 2x 365d 31500 3.5 1099 3.4 1068
 2-02 2x 305d 25820 3.1 803 3.4 876
 • 1st Sr 2-Year-Old & Res Int Champ, All-Utah 2019
 • 3rd Senior 2-Year-Old, Western Sprg Nat'l 2019

3rd Dam

Bluerock-View Satin VG-88 EX-MS

4th Dam

R-John Jasper Stacy-ET VG-85 VG-MS

5th Dam

Lazy-A Dundee Susann-ET EX-92 EEEVE

- Grand Champion, Redwood Empire Show 2010
- Junior All-American Junior 2-Year-Old 2007
- 1st Jr 2-Year-Old, Western Sprg Nat'l 2007
- Res Junior All-American Spring Yearling 2006

6th Dam

Bluebird Broker Susanne EX-92 EEEVE

3-00 2x 300d 26370 3.8 1004 3.3 875

- 1st Jr 2-Year-Old, Western Sprg Nat'l 2002
- Reserve Jr Champ, Western Sprg Nat'l 2001
- 1st Spring Yearling, Western Sprg Nat'l 2001

7th Dam

Bluebird Pres Sonya VG-88-6YR-CAN

3-04 2x 363d 26464 3.1 816 3.1 809

Life: 5 Lacs 102062 3.5 3593 3.1 3168

8th Dam

Bluebird Citamatt Sabrina VG-CAN

5-01 2x 311d 26535 4.3 1131 3.3 875

Life: 5 Lacs 114886 4.2 4791 3.2 3717

11th Dam

Saskario Centurion Sheik VG-CAN

6-06 2x 365d 23543 4.4 1027

Life: 9 Lacs 182365 4.1 7533



RUANN A FANCY-94721-RED-ET
MATERNAL SISTER TO LOT H43

Junior All-CA R&W Fall Yearling 2021



MARKWELL DURHAM FANCY-ET EX-90
3RD DAM OF LOT H43

H43

STEPHEN & PATRICK MADDOX
 7285 W DAVIS AVE
 RIVERDALE, CA 93656
 559-977-1889

RUANN FANCY-2-6333-RED-ET

840 3222919744 99%RHA
 Born: December 15, 2020
 PTA +2.96T +2.03UDC +1.62FLC 12/21

Maternal sister to Fancy-2

Ruann A Fancy-94721-Red-ET

- *Junior All-CA Holstein Fall Yearling 2021*
- *Junior All-CA R&W Fall Yearling 2021*

Lindenright Moovin-ET

CAN 12873743 *RC *TY *TV
 PTA -306M -5F -4P 83R 12/21
 PTA -.6PL 2.99SCS -2.7DPR 3.0%DCE
 PTA +3.65T +3.01UDC +2.31FLC 81R 12/21
 GTPI +2095G

RWD-Five Arm Fancy 2-Red-ET

840 3135923528 Very Good-88 VG-MS @ 5-03
 3-04 3x 365d 29030 4.8 1391 3.7 1070
 2-03 3x 326d 24430 4.5 1091 3.5 846
 5-00 3x 209d 20760 3.6 749 3.1 652

Dymenthalm Mr App Avalanche-TW

CAN 11957107 *RC *CV *TL *TY *TD
 PTA -94M +1F -4P 99R 12/21
 PTA +3.76T +2.85UDC +2.26FLC GTPI +2036G

Lindenright Bradnick Moovin On

CAN 11470454 VG-87-CAN 27*
 4-06 2x 365d 35875 5.3 1900 3.4 1217
 2-00 2x 365d 30840 5.0 1556 3.3 1016

Mr Apples Armani-ET

68571374 Excellent-90 *RC *CD *TY *TV
 PTA -1776M +14F -14P 99R 12/21
 PTA +.98T +1.53UDC +1.50FLC GTPI +2048G

Cranehill Advent Fancy-ET

65599462 Excellent-90 EEEVV @ 6-02 *RC
 4-05 2x 365d 32090 4.2 1345 3.5 1112
 5-09 2x 313d 32570 3.6 1175 3.3 1081
 3-03 2x 365d 19040 3.6 691 3.4 642
 Life: 1640d 115040 3.8 4421 3.4 3863

3rd Dam

Markwell Durham Fancy-ET EX-90 EEEVE DOM
 3-06 2 365d 29310 3.4 1011 3.3 960

4th Dam

Markwell Merrill Riviera-ET EX-90 VEEEV
 4-05 2x 365d 31800 4.9 1557 3.5 1125

5th Dam

Markwell Bstar E Raven-ET EX-95 3E GMD DOM
 4-09 2x 365d 37610 4.3 1580 3.4 1255
 Life: 2387d 160020 4.1 6623 3.6 5763

- *1st Dry Aged Cow Western Fall/Nat 1997*

6th Dam

Markwell Mark Elite EX-92 4E GMD DOM
 7-00 2x 365d 36230 3.9 1426 3.2 1165
 Life: 3736d 211430 3.8 8108 3.6 7533

7th Dam

Rockalli Mars Emily EX-94 EEEEE 4E GMD DOM
 3-10 2x 365d 28270 3.7 1050 3.5 988
 Life: 3113d 182970 3.8 7016 3.5 6330

AMPLIFY



PAPPYS REDLINER ROSA EX-90
2ND DAM OF LOT H44



PAPPYS DOORMAN ROUSEY-ET VG-85
MATERNAL SISTER TO DAM OF LOT H44
HHM All-American Fall Calf 2016

H44

MATT LEAK
13322 N 4400 W
CORNISH, UT 84308
435-757-6726

Lindenright Moovin-ET

CAN 12873743 *RC *TY *TV
PTA -306M -5F -4P 83R 12/21
PTA -6PL 2.99SCS -2.7DPR 3.0%DCE
PTA +3.65T +3.01UDC +2.31FLC 81R 12/21
GTPI +2095G

Pappys Solomon Ramsey-ET

840 3139659191 Very Good-86 VG-MS @ 3-04 *RC
3-00 2x 305d 27460 3.9 1058 3.0 833
2-00 2x 304d 21210 3.9 827 3.1 663

Maternal sister to Solomon Ramsey

Pappys Doorman Rousey-ET VG-85

- *HHM All-American Fall Calf 2016*
- *Junior Champion, Eastern Fall National 2016*

WHEY-MAT MOOVIN RAVEN-RED

840 3232448107 99%RHA
Born: March 25, 2021

Dymenthalm Mr App Avalanche-TW

CAN 11957107 *RC *CV *TL *TY *TD
PTA -94M +1F -4P 99R 12/21
PTA +3.76T +2.85UDC +2.26FLC GTPI +2036G

Lindenright Bradnick Moovin On

CAN 11470454 VG-87-CAN 27*
4-06 2x 365d 35875 5.3 1900 3.4 1217
2-00 2x 365d 30840 5.0 1556 3.3 1016

Walnutlawn Solomon-ET

CAN 11775998 99%RHA *TV *TL *TY *TD
PTA -477M -13F -9P 99R 12/21
PTA +2.57T +1.62UDC +.29FLC GTPI +1958G

Pappys Redliner Rosa

65468230 Excellent-90 EEEVE @ 4-07 *RC *TL *TD
5-03 2x 365d 41450 2.6 1082 3.1 1293
2-05 2x 365d 31110 3.0 923 3.2 1003
3-09 2x 365d 30070 2.8 837 3.2 972
Life: 1619d 138950 2.9 4054 3.2 4490

- *5th 5-Year-Old, Western Spring National 2014*
- *4th Fall Yearling, Western Spring National 2010*

3rd Dam

Markwell Durham Raven-ET EX-93 EEEEE 3E

4-07 2x 365d 38050 3.7 1422 3.2 1210

Life: 1686d 158750 3.6 5691 3.2 5077

- *1st 5-Yr-Old & HM Gr Champ, All-UT Show 2009*
- *1st Junior 2-Year-Old, Western Sprng Nat'l 2006*

4th Dam

Markwell Rudolph Rhoda-ET EX-92 3E DOM

3-11 2x 365d 33890 4.0 1345 3.3 1114

Life: 2371d 153380 3.8 5854 3.4 5232

5th Dam

Markwell Bstar E Raven-ET EX-95 3E GMD DOM

4-09 2x 365d 37610 4.3 1580 3.4 1255

Life: 2387d 160020 4.1 6623 3.6 5763

- *1st Dry Aged Cow Western Fall/Nat 1997*

6th Dam

Markwell Mark Elite EX-92 4E GMD DOM

7-00 2x 365d 36230 3.9 1426 3.2 1165

Life: 3736d 211430 3.8 8108 3.6 7533

7th Dam

Rockalli Mars Emily EX-94 EEEEE 4E GMD DOM

3-10 2x 365d 28270 3.7 1050 3.5 988

Life: 3113d 182970 3.8 7016 3.5 6330



MISS DURABLE LEANN EX-94 2E
MATERNAL SISTER TO DAM OF LOT H45
Senior Champion, Western Fall National Show 2009

H45

TONY GARCIA, JR.
6455 CALIFORNIA AVE
MODESTO, CA 95358
209-549-0393

Croteau Lesperron Unix-ET

CAN 107567492 EX-96-CAN ST'17 *TY *TV
 PTA +536M +24F +11P 99R 12/21
 PTA +.7PL 2.92SCS -.3DPR 2.2%DCE
 PTA +2.39T +2.40UDC +.15FLC 98R 12/21
 GTPI +2351G

No-Limit G W Atwood 5672-ET

69987175 Excellent-90 EEVVE @ 4-11 DOM
 4-05 2x 365d 33850 4.7 1589 3.8 1289
 3-02 2x 365d 34960 4.0 1396 3.8 1317

ILANDER UNIX LEANN 6324-ET

840 3200728873
 Born: September 1, 2018
 PTA +2.58T +2.30UDC +1.13FLC 12/21
 2-01 2x 328d 22570 4.4 983 3.4 772

Fresh: November 9, 2021

Amighetti Numero Uno-ET

ITA 17990915143 EX-90-HUN ST'15
 PTA -829M +30F -13P 99R 12/21
 PTA +.98T +1.01UDC -.45FLC GTPI +2240G

Regan-ALH Domain Daya-ET

66625459 EX-93-2E-CAN 15*
 10-2 2x 365d 51621 4.3 2211 3.4 1766
 Life: 5 Lacs 243699 4.3 10377 3.6 8768

Maple-Downs-I G W Atwood-ET

CAN 8956379 Excellent-90 *TR *TV *TL *TY *TD
 PTA -344M +11F -9P 99R 12/21
 PTA +2.91T +1.91UDC +2.09FLC GTPI +1906G

Leas Leann Outside

134766311 Excellent-91 EEVVE @ 5-11 DOM
 5-04 2x 365d 33400 4.6 1529 3.4 1129
 4-04 2x 299d 25070 4.0 1006 3.3 820
 3-05 2x 275d 22050 4.3 958 3.5 768
 1-11 2x 365d 21660 4.6 832 3.6 657
 Life: 1416d 106220 4.4 4689 3.4 3661

Maternal sister to Atwood 5672

Miss Durable Leann EX-94 2E

- *1st 4-Year-Old & Senior Champion Western Fall National Show 2009*
- *1st 4-Year-Old, Western Spring National 2009*
- *7th 4-Year-Old, International Show 2009*

3rd Dam

Leas Fred Leann-ET VG-85 VG-MS @ 2-06

4-07 2x 365d 26230 4.3 1115 3.7 977
 Life: 1520d 102010 4.4 4471 3.6 3680

4th Dam

Demolition-Dan Lea-ET EX-93 2E GMD DOM

4-06 2x 365d 35570 4.0 1428 3.4 1195

5th Dam

Scientific Encore Leigh EX-90 EX-MS GMD DOM

5-10 2x 305d 33940 3.7 1255 3.0 1003
 Life: 1424d 120730 3.9 4661 3.3 3938

6th thru 8th Dams

Marcrest Mel Leah VG-86 VEVV

6-02 3x 305d 32850 3.3 1070 3.1 1021
 Life: 2066d 188890 3.4 6414 3.1 5916

Marcrest Legend Leaf EX-90 VEVE 2E

6-02 2x 337d 25930 3.9 1010 3.3 845
 Life: 1517d 107560 3.9 4228 3.3 3574

A&B-Daree Marcrest Lelia VG-85 VG-MS GMD

10-5 2x 365d 26880 4.2 1128 3.4 920
 Life: 3084d 200900 4.0 8076 3.3 5025



WINDY-KNOLL-VIEW CHANEL-ET EX-94 3E
5TH DAM OF LOT H46

HHM All-American Junior 3-Year-Old 2006

H46

BRADLEY CATES & AARON EATON
 1010 OTISCO VALLEY RD
 PREBLE, NY 13141
 315-636-8657

Our-Favorite Upgrade-ET

840 3146864323 *TY *TV
 PTA -819M -6F -8P 84R 12/21
 PTA +.8PL 2.74SCS -1.0DPR 3.7%DCE
 PTA +3.50T +2.05UDC +1.57FLC 82R 12/21
 GTPI +2123G

Windy-Knoll-View Creamcheese

840 3144801327 Excellent-90 EX-MS @ 3-04
 1-09 2x 365d 25260 4.0 1009 3.3 821
 3-00 2x 308d 20780 4.3 895 3.3 695

CREAMCHEESE RPM CHEESECAKE

840 32111499942 99%RHA
 Born: September 2, 2020 Tag: 1032

Due: August 8, 2022 to Hilmar-D Riveting Caviar
 - OR - Beef bull

Maverick Crush

CAN 12042760 *TY *TV *TL *TD
 PTA -893M -51F -15P 99R 12/21
 PTA +2.44T +1.53UDC +1.31FLC GTPI +2039G

Our-Favorite Unlimited-ET

141851721 Excellent-94 3E
 8-01 2x 365d 34020 4.5 1539 3.7 1254
 Life: 1864d 155810 4.6 7160 3.7 5815

Walnutlawn Solomon-ET

CAN 11775998 99%RHA *TV *TL *TY *TD
 PTA -477M -13F -9P 99R 12/21
 PTA +2.57T +1.62UDC +.29FLC GTPI +1958G

Windy-Knoll-Carrie

840 3131563314
 1-11 2x 251d 20930 3.4 706 3.0 621

3rd Dam

Windy-Knoll-View Carebear VG-86 VG-MS
 4-07 2x 365d 36850 3.6 1338 2.9 1070
 Life: 1959d 167450 3.5 5874 3.0 5082

4th Dam

Windy-Knoll-View Covergirl EX-93 EEEEE 2E
 6-10 2x 365d 36130 3.3 1195 2.7 980
 Life: 1979d 154400 3.5 5444 3.0 4555

5th Dam

Windy-Knoll-View Chanel-ET EX-94 EEEEE 3E
 8-10 2x 365d 38820 3.8 1481 3.1 1220
 Life: 2494d 201390 4.0 8130 3.4 6778

• *HHM All-American Junior 3-Year-Old 2006*

6th Dam

Windy-Knoll-View Catherine EX-90 EEVVE
 6-10 2x 365d 24790 3.5 873 3.0 756

7th Dam

Windy-Knoll-View Juror Cass 3E-94
 5-09 2x 365d 40620 3.1 1269 3.1 1260

8th Dam

Windy-Knoll-View Cassandra EX-90
 5-04 2x 365d 29250 3.7 1090 3.1 921
 Life: 1612d 127190 3.7 4678 3.2 4095

9th Dam

Windy-Knoll-View Caitlin EX-90
 5-01 2x 365d 37090 2.8 1040 3.1 1146

Nezxt four dams Excellent!



GLAD-RAY-K ALLSTAR-RED-ET VG-88
MATERNAL SISTER TO DAM OF LOT H47

Nominated All-American R&W Winter Yearling 2014

H47

BRIANNE, BROOKLYN & REID VANDOSKE
W1823 COUNTY LINE RD
CLEVELAND, WI 53015
920-377-0502

Mr Blondin Warrior-Red-ET

840 3139655530 99%RHA *TY *TV
 PTA -141M +0F -1P 85R 12/21
 PTA --1.8PL 2.86SCS -2.5DPR 3.3%DCE
 PTA +3.52T +2.22UDC +1.55FLC 80R 12/21
 GTPI +2057G

Glad-Ray-K BW Aleen-Red

143980173 Very Good-88 @ 5-00
 • Res Jr All-American R&W Fall Calf 2017

Maternal sister to Aleen-Red

Glad-Ray-K Allstar-Red-ET VG-88%

• 2nd Sr 2-Year-Old & Int Champ, NY Spring 2015
 • Nom All-American R&W Winter Yearling 2014

VANDOSKES WAR APPLEJACK-RED

840 3212909776 99%RHA
 Born: March 1, 2021 Tag: 5436

Dymenthalm Mr App Avalanche-TW

CAN 11957107 *RC *CV *TL *TY *TD
 PTA -94M +1F -4P 99R 12/21
 PTA +3.76T +2.85UDC +2.26FLC GTPI +2036G

Triplecrown-JW Door Wisp-ET

840 3128860372 VG-85-CAN
 3-03 2x 365d 35587 4.0 1424 3.5 1246
 2-01 2x 310d 17068 4.0 688 3.5 589

Hylite Barbwire-Red-ET

CAN 9748330 Very Good-87 *TY *TV
 PTA -1055M -28F -24P 99R 12/21
 PTA +1.22T -.07UDC +.70FLC GTPI +1442G

Holbric Star Alanis-Red-ET

140272822 Very Good-85 VG-MS @ 2-10
 5-06 2x 305d 29950 3.5 1059 3.3 991
 3-03 2x 305d 25910 3.9 1015 3.4 893
 4-04 2x 305d 25560 3.8 979 3.4 860
 Life: 2830d 213020 3.8 8193 3.4 7347

3rd Dam

Miss Arsenio Allie-Red EX-91 EEEVE 2E
 3-06 2x 365d 37490 3.8 1436 3.5 1321
 Life: 2 019d 145490 3.9 5666 3.4 4912

4th Dam

Wilstar-RS Momentum Axel-ET VG-89 *RC GMD
 4-06 2x 365d 39830 4.0 1597 3.1 1252
 Life: 1587d 128700 4.0 5143 3.2 4151

5th Dam

Dreamstreet Enhancer Alicia EX-94 3E GMD
 8-05 2x 365d 36370 4.9 1773 2.9 1069
 Life: 3559d 224670 4.4 9974 3.1 7072

6th Dam

Dreamstreet Triple Ali-Red-ET EX-90 EVEE
 5-02 2x 365d 24380 3.9 962 3.4 841

7th thru 10th Dams

Cha-Liz R Maple B Ann EX-91 EEEE 2E
 7-10 2x 365d 23290 3.9 909
 Life: 2190d 109421 3.8 4208

Cha-Liz F Mini Ann B EX-92 3E
 7-09 2x 305d 19080 3.7 712
 Life: 2122d 108160 4.1 4422

Cha-Liz P V Ann Adeu B EX-92 VEVE 2E
 10-0 2x 347d 23760 4.0 962
 Life: 3200d 196887 3.7 7371

Wenron Adeu Ann Champion B EX-91 3E GMD
 7-02 2x 305d 23948 3.6 868
 Life: 3600d 196626 3.7 7187

AMPLIFY



DAR-LYNDA JASP MAI 36333-ET EX-91
3RD DAM OF LOT H48



MAPLELEY GOLDWYN JULIA EX-95-CAN
SAME MATERNAL FAMILY AS LOT H48
All-American 4-Year-Old 2019

H48

ROYAL-CUT GENETICS
11380 AVENUE 22
CHOWCHILLA, CA 93610
559-978-6087

ROYAL-CUT ARSTO MARY-RED-ET

840 3228492815 99%RHA
Born: September 2, 2021

Luck-E Aristocrat-Red

840 3141305454 *RC *TY *TV
PTA -580M +22F -13P 93R 12/21
PTA -2.8PL 3.06SCS -2.5DPR 2.1%DCE
PTA +2.38T +1.67UDC +1.57FLC 88R 12/21
GTPI +1996G

Jo-Costa Manhattan-Red

840 3130681684 Very Good-89 VEVEV @ 3-03
2-01 2x 331d 22530 4.5 1024 3.6 815

Mr Leaninghouse Ammo-P-ET

74146951 *RC *PC *TY *TV
PTA +292M -6F -3P 99R 12/21
PTA +2.40T +2.03UDC +1.07FLC GTPI +1838G

Luck-E McGucci Afro-Red-ET

73278355 Excellent-94 EEEEE 2E
4-07 2x 365d 36630 5.6 2055 3.7 1342
Life: 1305d 105990 5.5 5852 3.7 3917

Bossir Symp Alacazam-Red

72254590 *TY *TV
PTA -542M +0F -5P 99R 12/21
PTA +1.38T +1.08UDC +.16FLC GTPI +2066G

Dar-Lynda Destry 48193

840 3010398940 Very Good-85 VG-MS @ 3-06 *RC
3-03 2x 365d 30460 3.7 1141 3.2 988
2-03 2x 306d 21500 3.9 831 3.4 739

3rd Dam

Dar-Lynda Jasp Mai 36333-ET EX-91 EEEVE
4-05 3x 365d 27030 3.8 1019 3.6 975

4th Dam

Mapleley Morty Jenna VG-85 VG-MS
3-06 3x 252d 20960 3.9 814 3.3 693

5th Dam

Mapleley Spirit Jennifer VG-88-CAN
3-07 2x 307d 17258 4.9 838 3.6 692

6th Dam

Camlera Jethro January EX-4E-CAN
8-01 2x 365d 19581 5.2 1021 3.6 697
Life: 7 Lacs 129761 5.1 6605 3.7 4793

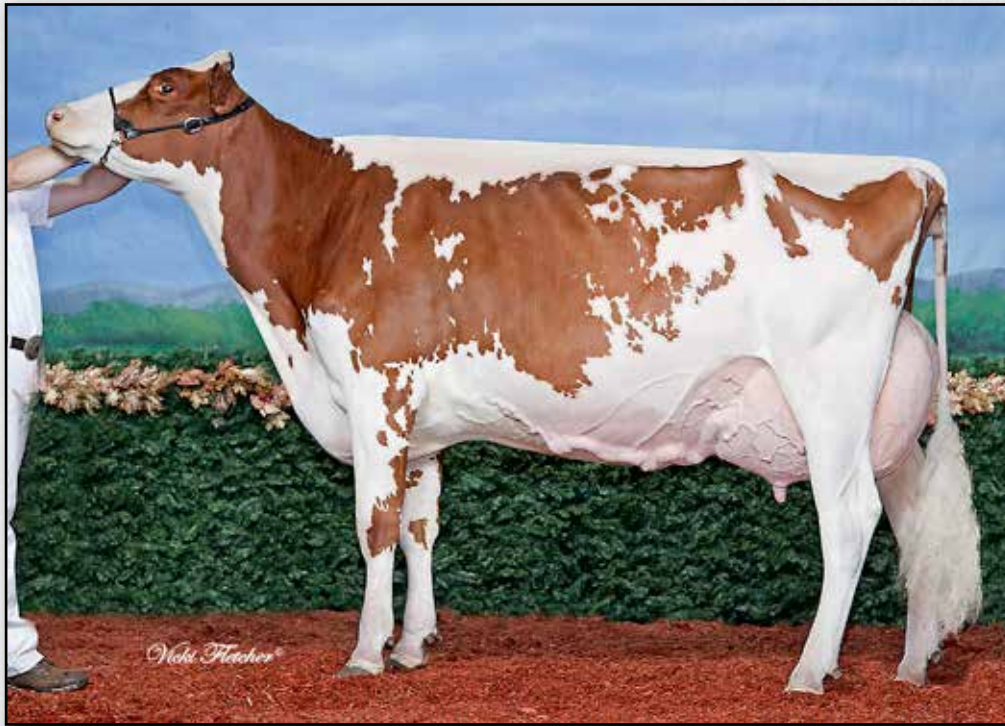

LA PRESENTATION SUZETTE-RED EX-92-CAN
3RD DAM OF LOT

All-American R&W Senior 3-Year-Old 2009

H49

T & L CATTLE LTD
ROSEDALE, BC
604-819-2879 TOM

Zimmerview Lucky PP-Red-ET

74228150 *PP A2A2 *TY *TV
 PTA -1402M -38F -20P 99R 12/21
 PTA +4.2PL 2.65SCS +1.4DPR 1.7%DCE
 PTA -.52T +.82UDC +.52FLC 98R 12/21
 GTPI +1965G

Southrise Addiction Sizzle-Red-ET

CAN 12387993 VG-85-4YR-CAN 1*
 2-00 2x 330d 23435 2.9 679 3.4 798

• *1st Intermediate Calf & HM Junior Champion,
 AB Dairy Congress R&W Show 2016*

SOUTHRISE LUCKY PP SLIPPER-RED

CAN 12918999 EX-92-4YR-CAN EEEE *PO
 Born: December 8, 2017
 2-00 2x 279d 15897 3.7 582 3.4 540

Fresh: December 23, 2021

• *Highest scored daughter of Lucky PP-Red
 in Canada!*

Dangie S-Sire Jax-P-TW

840 3013245003 *PO *RC
 PTA +241M -17F +17P 98R 12/21
 PTA -.50T -.79UDC +.18FLC GTPI +2162

S-S-I Mogul Lyla

71262849 Excellent-90 DOM *PO *RC
 3-11 2x 305d 33370 4.3 1420 3.5 1159

Mr Ansly Addiction-P-Red-ET

72128091 Excellent-90 *PC *CD *TY *TV
 PTA -1859M -10F -18P 99R 12/21
 PTA +.70T +1.11UDC -.20FLC GTPI +2016G

Harvest Suzanna

CAN 11135543 VG-86-2YR-CAN 1*
 5-10 2x 365d 43373 3.2 1367 2.9 1276
 3-10 2x 365d 32780 3.0 966 3.0 988
 2-02 2x 365d 26894 3.1 831 3.2 849
 Life: 3 Lacs 122759 3.1 3810 3.1 3801

Full sisters to Slipper-Red

Southrise Lucky PP Swagger-Red VG-88-CAN

Southrise Lucky PP Saviour-Red VG-87-CAN

3rd Dam

La Presentation Suzette-Red EX-92-CAN

4-09 2x 365d 33794 3.5 1190 2.9 974

Life: 4 Lacs 144205 3.4 4872 3.2 4544

• *All-American R&W Senior 3-Year-Old 2009*

• *Res All-American R&W Senior 2-Year-Old 2008*

4th Dam

La Presentation Piccolie VG-85-CAN 8*

1-11 2x 365d 34980 3.9 1372 3.2 1102

5th Dam

La Presentation Ramada VG-85-2YR-CAN 2*

2-00 2x 365d 30135 3.7 1107 3.3 1003

6th Dam

La Presentation Doria VG-85-2YR-CAN 2*

4-11 2x 365d 42760 4.1 1748 3.0 1294

Life: 3 Lacs 181247 3.9 7079 3.3 5937

7th Dam

La Presentation Digne EX-3E-CAN

4-01 2x 365d 34460 4.0 1384 3.2 1116

Life: 5 Lacs 170504 4.1 6956 3.2 5390

8th Dam

De La Presentation Lima VG-85-CAN 17*

3-11 2x 365d 31158 4.3 1329 3.1 972

Life: 7 Lacs 185768 4.1 7674 3.2 5950



WILLSWIKK OUTSIDE DELLA EX-95-5E-CAN
4TH DAM OF LOT H50

H50

T & L CATTLE LTD
ROSEDALE, BC
604-819-2879 TOM

Brenland Denver

CAN 12074893 *TY *TV
PTA +359M +25F +8P 98R 12/21
PTA --1.0PL 2.83SCS -2.8DPR 3.3%DCE
PTA +2.90T +1.70UDC +.63FLC 98R 12/21
GTPI +2152G

Willswikk Cinderdoor Destiny

CAN 12837496 EX-91-4YR-CAN
2-11 2x 324d 32099 4.9 1574 3.4 1076
1-10 2x 345d 26830 4.6 1235 3.5 926

WILLSWIKK DENVER DIXIE

CAN 13760786
Born: January 28, 2021 Herd ID: 2119

Stantons High Octane-ET

CAN 11696704 EX-93-CAN ST'17 *TY *TV
PTA +1018M +11F +14P 99R 12/21
PTA +2.43T +2.18UDC +.57FLC GTPI +2153G

Brenland Doorman Desirable-ET

CAN 9913324 EX-90-CAN 3*
5-06 2x 365d 35644 5.2 1856 3.2 1149
2-01 2x 365d 28281 4.6 1307 3.3 926

KH Cinderdoor-ET

NLD 969096292 A2A2
PTA +314M -3F +18P 99R 12/21
PTA +2.34T +.85UDC +.55FLC GTPI +1955

Willswikk Octane Daisy

CAN 12398727 EX-93-5YR-CAN
3-05 2x 365d 38975 5.1 1967 3.2 1261
5-02 2x 273d 30703 4.9 1510 3.2 972 RIP
1-11 2x 365d 27520 4.5 1250 3.3 908

Maternal sister to Denver Dixie

Willswikk Control Daphne VG-85-2YR-CAN

Maternal sisters to Octane Daisy

Willswikk Jasper Dyson EX-90-3E-CAN

4-06 2x 363d 33827 4.8 1612 3.1 1036

Willswikk Expander Darla EX-90-CAN

2-10 2x 365d 35695 4.2 1504 3.2 1155

3rd Dam

Willswikk Goldwyn Dominic EX-90-4E-CAN 7*

9-00 2x 365d 34229 5.2 1761 5.2 1138

Life: 6 Lacs 202814 5.1 10271 3.4 6933

4th Dam

Willswikk Outside Della EX-95-5E-CAN 17*

14-8 2x 365d 29617 6.1 1797 3.2 937

Life: 7 Lacs 242422 5.6 13655 3.5 8415

• *Grand Champion, Chilliwack 2008*

5th Dam

Willswikk Charles Dream EX-90-3E-CAN 18*

7-00 2x 365d 29072 4.3 1243 3.5 1019

Life: 8 Lacs 222898 4.6 10362 3.6 8106

6th Dam

Willswikk Star Diamond EX-CAN 7*

6-09 2x 326d 24092 5.5 1334 3.8 906

7th Dam

Willswikk Enhancer Dancer EX-CAN 2*

6-07 2x 340d 25470 4.6 1182 3.6 906

Life: 6 Lacs 112260 4.5 5062 3.4 3860



HIGHTIDE MCCUTCHEN RAQUEL EX-93 2E
FULL SISTER TO DAM OF LOT H51

H51

PETER HARTZELL & MICHAEL BERRY
 21011 164TH DR SE
 MONROE, WA 98272
 360-794-5363

Farnear Delta-Lambda-ET

840 3125993715 GM 12/20 *TY *TV
 PTA +1123M +47F +43P 99R 12/21
 PTA +4.6PL 2.75SCS -.7DPR 2.4%DCE
 PTA +2.72T +2.91UDC +.79FLC 99R 12/21
 GTPI +2758G

Hightide McCutchen Rosetta

143241883 Very Good-85 @ 4-06
 4-02 2x 365d 30250 4.5 1348 3.6 1096
 3-02 2x 295d 23420 4.5 1056 3.5 820
 5-06 2x 309d 23330 4.4 1034 3.6 850
 2-03 2x 286d 19090 4.7 889 3.5 674

HIGHTIDE LAMBDA RUE

145249485 99%RHA
 Born: June 4, 2021 Herd ID: 1755

Mr Mogul Delta 1427-ET

72128216 GM 8/20 *TY *TV
 PTA +939M +58F +33P 99R 12/21
 PTA +1.18T +1.80UDC +.53FLC GTPI +2655G

EDG Lorette Uno 2198-ET

72437745 Excellent-91 2E
 4-02 2x 330d 31660 4.1 1289 3.6 1128
 Life: 1540d 131380 3.9 5183 3.6 4699

De-Su Bkm McCutchen 1174-ET

69990138 Excellent-93 GM 8/15 *TV *TL *TY *TD
 PTA +248M +26F +11P 99R 12/21
 PTA +2.18T +1.39UDC +.98FLC GTPI +2217G

Hightide Atwood Rosette-ET

142112890 Very Good-85 VG-MS @ 2-08
 2-02 2x 365d 23260 4.2 976 3.3 757
 3-05 2x 333d 22770 4.2 955 3.3 743

Full sister to McCutchen Rosetta

Hightide McCutchen Raquel EX-93 EEEEE 2E
 5-00 2x 365d 38320 3.8 1475 3.2 1237

3rd Dam

Castleholm Dundee Ribbon-ET EX-92 EEEEE 3E
 2-02 2x 365d 33040 3.5 1153 3.0 999

4th Dam

Astrahoe LJ Rosa Royalty-ET EX-93 EEEEE 2E
 3-08 3x 365d 36880 3.8 1386 3.3 1199

5th Dam

Pinehurst Royal Rosa-ET EX-91 EEEEE 2E
 3-10 3x 365d 41400 3.3 1358 3.0 1223

6th Dam

Pinehurst Roulade EX-92 EEEEE 2E
 5-00 3x 365d 35130 3.6 1271 3.2 1115
 Life: 1761d 142070 3.8 5395 3.3 4705

7th Dam

Pinehurst Sweet Cleo EX-90 EEEVV
 6-00 3x 365d 40380 4.4 1776 3.2 1305

8th thru 10th Dams

Pinehurst Sweet Freedom EX-90 VEVE
 5-07 3x 330d 34520 4.3 1500 3.1 1084

Pinehurst Sweet Delite EX-91 3E GMD
 Life: 2228d 151600 4.0 6116 3.2 4907

Pinehurst Rapture EX-96 4E GMD
 Life: 2297d 160790 3.9 6337 3.0 2469

Next six dams Excellent!

AMPLIFY

H52

PETER HARTZELL & MICHAEL BERRY
21011 164TH DR SE
MONROE, WA 98272
360-794-5363

Woodcrest King Doc

840 3132417775 Excellent-90 GM 12/21 *TY *TV
PTA +1574M +69F +54P 99R 12/21
PTA +2.2PL 3.14SCS -1.5DPR 2.4%DCE
PTA +3.54T +2.36UDC +2.10FLC 99R 12/21
GTPI +2783G

Hightide Solomon Liza

144503618
2-03 2x 365d 23780 4.3 1011 3.7 870

HIGHTIDE KING DOC LIZZIE

145249458 99%RHA
Born: June 2, 2021 Herd ID: 1749

Morningview McC Kingboy-ET

72044077 Excellent-92 *TV *TL *TY *TD
PTA +864M +23F +23P 99R 12/21
PTA +1.95T +1.59UDC +.29FLC GTPI +2337G

WBC-ZBW Mack Daddy-ET

840 3012506777 Very Good-88
3-01 3x 365d 39560 3.3 1303 3.4 1355
1-11 3x 365d 37410 3.1 1154 3.2 1188

Walnutlawn Solomon-ET

CAN 11775998 99%RHA *TV *TL *TY *TD
PTA -477M -13F -9P 99R 12/21
PTA +2.57T +1.62UDC +.29FLC GTPI +1958G

Hightide McCutchen Lizbeth

840 3011619690 Very Good-86 VG-MS @ 5-00
3-06 2x 365d 30930 3.7 1145 3.2 982
4-09 2x 318d 28670 4.0 1140 3.2 917
2-02 2x 365d 25070 4.2 1045 3.2 813

3rd Dam

Hightide Atwood Lizzy VG-88 VEEVV

4-03 2x 365d 31950 4.1 1304 3.5 1103
Life: 1420d 114440 3.8 4353 3.4 3881

H53

UTAH STATE UNIVERSITY
CAINE DAIRY CENTER
4300 S HIGHWAY 89
WELLSVILLE, UT 84339

UTAG UNSTPABUL RADIANT-RED

840 3149240073 99%RHA *PO
Born: March 1, 2020

Due: April 1, 2022 to
Eskdale Delux-Red #3204593843

Riverdown Unstopabull-Red

CAN 11801450 *TY *TV
PTA -435M -26F -24P 95R 12/21
PTA +1.4PL 2.92SCS +.9DPR 2.5%DCE
PTA +2.80T +2.31UDC +1.90FLC 97R 12/21
GTPI +2007G

Utag Addiction-Ruby-Red

840 3133588442 Very Good-88 VG-MS @ 4-05
3-00 3x 365d 21190 4.3 917 3.9 816

Dymentholm Mr App Avalanche-TW

CAN 11957107 *RC *CV *TL *TY *TD
PTA -94M +1F -4P 99R 12/21
PTA +3.76T +2.85UDC +2.26FLC GTPI +2036G

Cherry Crest Thats Neat

CAN 11432171 EX-91-3E-CAN 3* *RC
6-02 2x 365d 37621 3.9 1481 3.4 1261
Life: 5 Lacs 169344 4.3 7211 3.5 5866

Mr Ansly Addiction-P-Red-ET

72128091 Excellent-90 *PC *CD *TY *TV
PTA -1859M -10F -18P 99R 12/21
PTA +.70T +1.11UDC -.20FLC GTPI +2016G

Utag Dew Drop-Red

72429382 Excellent-90 EX-MS @ 3-03
2-11 2x 350d 21840 4.0 882 3.4 753
1-11 2x 296d 16790 4.4 740 3.5 588

3rd Dam

Utag Dillon Powderpuff VG-85

2-04 2x 252d 14610 3.9 568 3.3 475

4th Dam

Utag Effort Powder VG-86 VG-MS

2-10 2x 365d 24070 4.8 1146 3.5 847

5th Dam

Utag Charles Patricia-ET EX-90 EEEEEV

2-11 2x 341 17630 4.0 704 3.3 581

• 1st 3 & 4-Yr-Old Dry Cow, Western Spg Nat'l 2007

6th Dam

Utag Pride Belina Floria EX-91 EEEVE 2E

5-08 2x 365d 31510 4.1 1285 3.1 971

Life: 1970d 137270 4.0 5544 3.1 4308

• 3rd Junior 2-Yr-Old, Western Sprg Nat'l 1996



Genomic Lots



**JX JER-Z-BOYZ GOT MAID 58410 {6} VG-85%
DAM OF LOT G1A**

G1A

**JER-Z-BOYZ RANCH
C/O TIM BAUMGARTNER
11001 AVE 112
PIXLEY, CA 93256
815-790-6778**

Rowleys 1996 Daniel Tucker {6}-ET

840 3201928443 JH1F JNSF A2A2 507JE1816
CDCB 12/21 GPTA 74%R +812M +50F +41P
AJCA 12/21 GPTAT 77%R +1.1 GJPI 70%R +148

JX Jer-Z-Boyz Got Maid 58410 {6}

173032538 4-03 VG-85% JH1F JNSF
CDCB 12/21 PTA 83%R +1121M +63F +58P
+639CM\$ +623NM\$ +503FM\$ +534GM\$
AJCA PTAT 84%R +0.1 GJUI -7.6 GJPI 78%R +120
3-01 2x 305d 21640 5.0 1075 4.0 875
1-10 2x 305d 19290 4.6 896 3.8 738
4-02 2x 104d 9090 5.4 493 4.2 383 RIP

JER-Z-BOYZ TUCKER 80303-ET

174533322 JH1F JNSF A2A2 BB
Born: November 18, 2021 AMID: 80303
CDCB 2/22 GPTA 74%R +324M +.21%F +61F
+.13%P +39P
+775CM\$ +755NM\$ +614FM\$ +710GM\$
6.3PL 2.2LIV 1.2DPR 2.2CCR 1.7HCR 2.86SCS
AJCA PTAT 77R +0.8 GJUI 8.7 GJPI 70%R +166

JX Forest Glen Got Maid Daniel {6}-ET

67650254 JH1F JNSF A2A2 14JE1683
CDCB 12/21 GPTA 81%R +1340M +40F +54P
AJCA 12/21 GPTAT 82%R +0.9 GJPI 78%R +126

JX Rowleys 1485 World Cup 1996 {5}-ET

67931996 VG-84%
1-11 2x 305d 17080 4.3 742 3.6 619

JX Sunset Canyon Got Maid {5}-ET

119407594 JH1F JNSF 551JE1650
CDCB 12/21 GPTA 99%R +1587M +75F +66P
AJCA 12/21 GPTAT 99%R +0.5 GJPI 97%R +138

JX Jer-Z-Boyz Skylar 50649 {5}

119652668 3-00 VG-82%
3-08 2x 305d 20600 5.1 1050 3.8 786
4-11 2x 280d 16510 4.9 807 3.9 647
2-09 2x 275d 15980 5.3 839 4.0 640

- CHOICE OF LOTS 1A & 1B
- TWO BREED-LEADING TUCKERS!
- BOTH OVER 750CM\$
- BOTH HEIFERS ARE IN THE TOP 50 GCM\$ HEIFERS IN THE BREED (JANUARY 2022)
- READY TO IVF AFTER THE APRIL PROOF RUN!
- 80303 IS THE #32 GJPI FEMALE OF THE BREED! (JANUARY 2022)

3rd Dam

Jer-Z-Boyz Bullseye 33264 {4} EX-90%

6-05 2x 305d 20080 5.1 1028 3.7 752

4th Dam

Jer-Z-Boyz Maximum 24423 {3}

1-08 2x 305d 14270 4.9 696 4.0 567



JER-Z-BOYZ MACKENZIE 57164 VG-82%
DAM OF LOT G1B

G1B

JER-Z-BOYZ RANCH
C/O TIM BAUMGARTNER
11001 AVE 112
PIXLEY, CA 93256
815-790-6778

Rowleys 1996 Daniel Tucker {6}-ET
840 3201928443 JH1F JNSF A2A2 507JE1816
CDCB 12/21 GPTA 74%R +812M +50F +41P
AJCA 12/21 GPTAT 77%R +1.1 GJPI 70%R +148

Jer-Z-Boyz Mackenzie 57164
172944094 2-00 VG-82% JH1F JNSF
CDCB 12/21 PTA 84%R -120M +86F +36P
+565CM\$ +542NM\$ +357FM\$ +488GM\$
AJCA PTAT 82%R +0.5 GJUI 0.5 GJPI 79%R +111
2-08 2x 305d 17890 6.0 1073 4.3 767
1-09 2x 305d 17550 5.8 1015 3.9 692

• Dam of

Jer-Z-Boy Bulwurx-P-ET 614J1810 @ Select Sires

JER-Z-BOYZ TUCKER 80320-ET

174544049 JH1F JNSF A2A2 BB
Born: November 19, 2021 AMID: 80320
CDCB 2/22 GPTA 73%R +684M +.19%F +74F
+.11%P +50P
+776CM\$ +758NM\$ +617FM\$ +643GM\$
5.1PL 1.9LIV -2.2DPR -1.7CCR -0.3HCR 2.92SCS
AJCA PTAT 76%R +1.0 GJUI 8.2 GJPI 70%R +151

- CHOICE OF LOTS 1A & 1B
- TWO BREED-LEADING TUCKERS!
- BOTH OVER 750CM\$
- BOTH HEIFERS ARE IN THE TOP 50 GCMS\$ HEIFERS IN THE BREED (JANUARY 2022)
- READY TO IVF AFTER THE APRIL PROOF RUN!
- 80320 IS THE #180 GJPI FEMALE OF THE BREED! (JANUARY 2022)

JX Forest Glen Got Maid Daniel {6}-ET

67650254 JH1F JNSF A2A2 14JE1683
CDCB 12/21 GPTA 81%R +1340M +40F +54P
AJCA 12/21 GPTAT 82%R +0.9 GJPI 78%R +126
JX Rowleys 1485 World Cup 1996 {5}-ET
67931996 VG-84%
1-11 2x 305d 17080 4.3 742 3.6 619

Missiska Mackenzie-ET

CAN 107987355 JH1F JNSF 777JE1007
CDCB 12/21 GPTA 99%R +65M +67F +30P
AJCA 12/21 GPTAT 99%R +1.3 GJPI 99%R +67

Jer-Z-Boyz Premium Elsi 49344

840 3129656234 5-10 VG-85%
4-03 2x 305d 19710 5.5 1087 4.0 787
5-05 2x 294d 18670 5.6 1037 4.1 761
2-11 2x 305d 18150 5.6 1009 4.1 751

3rd Dam

Jer-Z-Boyz Answer Elsie 43981 VG-80%
2-08 2x 287d 16740 5.7 958 4.0 675



LEGENDAIRY MACKENZIE BRILEIGH-ET EX-91%
3RD DAM OF LOT G2

G2

LEGACY RANCH
C/O JOSH FERNANDEZ
PO BOX 1149
TIPTON, CA 93272
559-730-6015

JX Jer Bel Maldini Archie {5}-ET

173491704 JH1F JNSF 7JE1769 A2A2
CDCB 12/21 GPTA 99%R +667M +46F +36P
AJCA 12/21 GPTAT 80%R +1.1 GJPI 75%R +105

JX Prometedor Chief 25916 {5}-ET

840 3208873353 2-01 VG-82%
CDCB 12/21 PTA 77%R +1766M +64F +46P
+659CM\$ +661NM\$ +690FM\$ +581GM\$
AJCA PTAT 80%R +1.6 GJUI 11.8 GJPI 73%R +134
1-11 2x 177d 10110 4.4 444 3.4 343 RIP

JX LEGACY ARCHIE 31600 {6}-ET

840 3237698100 JH1F JNSF A2A2 BB
Born: July 7, 2021 AMID: 31600
CDCB 12/21 PTA 71%R +1730M +74F +60P
+752CM\$ +745NM\$ +704FM\$ +642GM\$
AJCA PTAT 75%R +1.5 GJUI 9.0 GJPI 68%R +154

- IVF READY!
- #2 ARCHIE FOR CM\$ AND JPI!
- AT OVER 750 CM\$, THIS HEIFER IS READY FOR GENERATION NEXT!
- #130#CM\$ AND #164 GJPI IN THE BREED!

JX Faria Brothers Maldini {4}-ET

840 3135124483 JH1F JNSF 7JE1604 A2A2
CDCB 12/21 GPTA 99%R +142M +59F +18P
AJCA 12/21 GPTAT 98%R +0.8 GJPI 96%R +46

JX Jer Bel Bancroft Adeline {6}

119963766 EX-92%
3-11 3x 305d 20700 4.9 1012 3.7 776
2-11 2x 305d 21940 4.5 980 4.2 922

JX River Valley Chief {6}-ET

75341195 JH1F JNSF 777JE10034 A2A2
CDCB 12/21 GPTA 96%R +1809M +74F +56P
AJCA 12/21 GPTAT 94%R +2.3 GJPI 89%R +178

JX Prometedor Pele 10527 {4}-ET

840 3144442066 3-04 VG-82%
CDCB 12/21 PTA 82%R +1015M +50F +32P
AJCA PTAT 83%R +1.1 GJUI 11.8 GJPI 78%R +78
2-05 3x 305d 21690 4.8 1039 3.6 770

3rd Dam

Legendairy Mackenzie Brileigh-ET EX-91%

2-00 2x 305d 21310 6.6 1416 3.8 820

4th Dam

Jars of Clay Plus Brianna II {6}-ET VG-85%

1-10 3x 305d 26580 4.5 1187 3.4 903

5th Dam

Jars of Clay Valentino Bridget-P EX-91%

2-11 3x 305d 26210 4.6 1194 3.4 903

6th Dam

Jars of Clay Venerable 1771 2620-P EX-90%

2-08 3x 305d 20050 5.0 1011 3.8 769

7th Dam

Jars of Clay Mercedes 1771-P EX-91%

7-07 3x 305d 24450 5.3 1291 3.7 908

8th Dam

Jars of Clay Choice J1039-P EX-92%

4-10 2x 305d 23500 4.5 1057 3.5 828

G3

VIERRA DAIRY FARMS
HILMAR, CA
209-678-4262 PETER CIPPONERI

JX River Valley Chief {6}-ET

75341195 JH1F JNSF 777JE10034 A2A2
 CDCB 12/21 GPTA 96%R +1809M +74F +56P
 AJCA 12/21 GPTAT 94%R +2.3 GJPI 89%R +178

Vierra Completely 21489

840 3201009368 JH1F JNSF
 CDCB 12/21 PTA 79%R +53M +57F +29P
 +526CM\$ +512NM\$ +386FM\$ +502GM\$
 AJCA PTAT 78%R +0.1 GJUI -1.5 GJPI 75%R +109
 2-01 3x 305d 21490 5.0 1081 3.6 776

JX VIERRA CLARABELLE

840 3224439051 JH1F JNSF A2A2 BB
 Born: March 8, 2021 AMID: 32956
 CDCB 12/21 PTA 75%R +851M +70F +43P
 +737CM\$ +726NM\$ +641FM\$ +680GM\$
 AJCA PTAT 77%R +1.4 GJUI 7.8 GJPI 71%R +154

• CHIEF DAUGHTER AT +154 JPI, 113CFP, 737 CM\$!

JX River Valley Checkmate {5}-ET

840 3126479255 JH1C JNSF 200JE10008
 CDCB 12/21 GPTA 99%R +901M +51F +40P
 AJCA 12/21 GPTAT 98%R +0.3 GJPI 96%R +59

JX River Valley Chrome Cherita {5}-ET

840 3126479388 EX-90%
 2-10 3x 305d 16910 5.1 859 3.7 619
 1-10 3x 305d 16230 4.2 678 4.1 662

Progenesis Completely-ET

CAN 109902120 JH1C JNSF 200JE1116
 CDCB 12/21 GPTA 98%R +1607M +65F +63P
 AJCA 12/21 GPTAT 98%R +0.1 GJPI 93%R +93

Jer-Z-Boyz Promise Mayd 46607

840 3127189488 4-08 D-78%
 4-06 2x 305d 22610 4.9 1100 3.8 854
 5-08 3x 305d 24470 4.4 1067 3.6 870

G4

HILMAR JERSEYS
C/O MARK AHLEM
23546 AMERICAN AVE
HILMAR, CA

Victory S-S-I Miami Holeinone-ET

840 3151455737 JH1F JNSF 507JE1820 A2A2
 CDCB 12/21 GPTA 77%R +657M +50F +41P
 AJCA 12/21 GPTAT 79%R +1.5 GJPI 74%R +129

Hilmar Listowel 268-ET

840 3132247931
 CDCB 2/22 PTA 83%R +857M +64F +39P
 +621CM\$ +612NM\$ +547FM\$ +574GM\$
 AJCA PTAT 79%R +0.8 GJUI 4.8 GJPI 78%R +132
 1-10 2x 305d 17790 5.3 947 3.8 684
 3-11 3x 199d 16560 4.5 746 3.3 542
 2-11 3x 194d 11520 4.9 570 3.6 417

HILMAR HOLEINONE 34382-ET

840 3242639861 JH1F JNSF
 Born: November 18, 2021 AMID: 34382
 CDCB 2/22 PTA 72%R +1086M +71F +49P
 +741CM\$ +731NM\$ +652FM\$ +672GM\$
 AJCA PTAT 75%R +1.2 GJUI 7.2 GJPI 69%R +153

• #5 JPI HOLEINONE IN THE BREED!

Hilmar Viceroy Miami

172552682 JH1F JNSF 7JE1657 A2A2
 CDCB 12/21 GPTA 91%R +842M +25F +42P
 AJCA 12/21 GPTAT 87%R +1.2 GJPI 86%R +107

RVVF Mackenzie 44800

67444800 VG-86%

Hillview Listowel-P

67333440 JH1F JNSC 200JE1045
 CDCB 12/21 GPTA 99%R +1211M +53F +52P
 AJCA 12/21 GPTAT 99%R +0.4 GJPI 97%R +145

Hilmar Benefactor 43160-ET

840 3013276078 1-11 VG-84%
 1-09 2x 305d 21230 5.0 1072 3.8 810
 5-02 3x 160d 12380 4.9 604 3.4 422

3rd Dam

Hilmar Impuls 19096 EX-90%
 4-11 3x 305d 31920 4.3 1368 3.3 1065

4th Dam

Hilmar Klassic 6784 VG-83%
 4-08 3x 305d 23980 4.8 1143 3.5 828

5th Dam

Osswald Farms Songs Sylvia VG-80%



BW AVERY KATIE ET121-ET EX-93%
5TH DAM OF LOT G5

G5

KASH-IN JERSEYS
C/O CASE KASBERGEN
21744 ROAD 152
TULARE, CA 93274
559-804-6744 CASE

JX River Valley Chief {6}-ET

75341195 JH1F JNSF 777JE10034 A2A2
CDCB 12/21 GPTA 96%R +1809M +74F +56P
AJCA 12/21 GPTAT 94%R +2.3 GJPI 89%R +178

Kash-In Cheddar 60375-ET

840 3208835899 JH1F JNSF 2-02 D-76%
CDCB 2/22 PTA 79%R +1416M +80F +57P
+622CM\$ +617NM\$ +554FM\$ +534GM\$
AJCA PTAT 80%R +0.8 GJUI -0.7 GJPI 74%R +110
1-09 3x 268d 17310 5.4 932 3.8 647 RIP

IVF SESSION FROM:

KASH-IN CHIEF 66087-ET

840 3235803161 JH1F JNSF
Born: May 3, 2021 AMID: 66087
CDCB 2/22 PTA 76%R +1814M +78F +64P
+805CM\$ +798NM\$ +749FM\$ +720GM\$
AJCA PTAT 79%R +1.4 GJUI 4.4 GJPI 73%R +162

JX River Valley Checkmate {5}-ET

840 3126479255 JH1C JNSF 200JE10008
CDCB 12/21 GPTA 99%R +901M +51F +40P
AJCA 12/21 GPTAT 98%R +0.3 GJPI 96%R +59

JX River Valley Chrome Cherita {5}-ET

840 3126479388 EX-90%
2-10 3x 305d 16910 5.1 859 3.7 619
1-10 3x 305d 16230 4.2 678 4.1 662

River Valley Charley Cheddar-ET

840 3133234557 JH1F JNSF A2A2 7JE5069
CDCB 12/21 GPTA 97%R +1610M +67F +52P
AJCA 12/21 GPTAT 94%R +0.2 GJPI 78%R +83

JX Kash-In Got Maid 53324 {6}-ET

840 3145401752 JH1F JNSF 2-09 VG-82%
2-08 3x 305d 23440 5.1 1194 3.8 891
1-08 3x 296d 19280 5.0 956 3.8 727

- #18 CM\$ JERSEY OF THE BREED!
- #46 JPI JERSEY OF THE BREED!

** Buyer is purchasing rights to control the next IVF session(s). Buyer is guaranteed IVF sessions until a minimum of 8 #1 or #2 IVF embryos are produced. Embryo grades are determined at the time of transfer if fresh embryos or at time of freezing if freezing is requested by buyer. Buyer keeps all resulting embryos from these controlled IVF sessions. Buyer is responsible for all costs of the aspiration and mating sire decision.*

3rd Dam

Kash-In Plus 42152 {6}-ET VG-86%
3-01 3x 305d 24910 4.3 1070 3.6 891

4th Dam

BW Jace Jenny ET336-ET EX-91%
5-08 3x 305d 30310 4.3 1317 3.3 1009

5th Dam

BW Avery Katie ET121-ET EX-93%
6-06 3x 365d 36530 4.8 1747 3.2 1172

6th Dam

BW Berretta Prize G525 EX-92%
3-01 2x 305d 25570 4.0 1014 3.7 936

G6

AHLEM FARMS PARTNERSHIP
C/O JONATHAN MERRIAM
24093 AMERICAN AVE
HILMAR, CA 95324
209-324-4983 JONATHAN

JX River Valley Chief {6}-ET

75341195 JH1F JNSF 777JE10034 A2A2
 CDCB 12/21 GPTA 96%R +1809M +74F +56P
 AJCA 12/21 GPTAT 94%R +2.3 GJPI 89%R +178

Ahlem Nxlevel Souvenir 49945

67749945 3-07 VG-83% JH1F JNSF
 CDCB 2/22 PTA 84%R +1231M +42F +45P
 +516CM\$ +514NM\$ +481FM\$ +465GM\$
 AJCA PTAT 84%R +0.3 GJUI -0.1 GJPI 79%R +96
 3-00 3x 305d 24400 4.8 1159 3.8 931
 1-10 2x 305d 18010 4.5 814 3.8 687

IVF SESSION FROM:

AHLEM CHIEF SOUVENIR 56603-ET

840 3208829848 2-00 VG-81% JH1F JNSF A2A2
 Born: September 25, 2019
 CDCB 2/22 PTA 78%R +1751M +70F +58P
 +804CM\$ +799NM\$ +771FM\$ +745GM\$
 AJCA PTAT 80%R +1.7 GJUI 5.1 GJPI 74%R +163

JX River Valley Checkmate {5}-ET

840 3126479255 JH1C JNSF 200JE10008
 CDCB 12/21 GPTA 99%R +901M +51F +40P
 AJCA 12/21 GPTAT 98%R +0.3 GJPI 96%R +59

JX River Valley Chrome Cherita {5}-ET

840 3126479388 EX-90%
 2-10 3x 305d 16910 5.1 859 3.7 619
 1-10 3x 305d 16230 4.2 678 4.1 662

DP Nxlevel-ET

119095209 JH1C JNSF 200JE1035
 CDCB 12/21 GPTA 99%R +739M +66F +46P
 AJCA 12/21 GPTAT 99%R +0.3 GJPI 97%R +74

Ahlem Pharoah Souvenir 45894

73561258 2-09 VG-83%
 5-06 3x 271d 21570 4.6 986 3.6 766
 4-07 3x 270d 19160 4.5 853 3.7 702
 3-07 3x 299d 18050 4.4 786 3.7 660

- 124% REL VAL
- SANCHO SON AT +171 JPI!

** Buyer is purchasing rights to control the next IVF session(s). Buyer is guaranteed IVF sessions until a minimum of 8 #1 or #2 IVF embryos are produced. Embryo grades are determined at the time of transfer if fresh embryos or at time of freezing if freezing is requested by buyer. Buyer keeps all resulting embryos from these controlled IVF sessions. Buyer is responsible for all costs of the aspiration and mating sire decision.*

3rd Dam

Ahlem Galvanize Souvenir 41553 D-72%

1-09 2x 305d 17230 4.9 845 3.7 644

4th Dam

Ahlem Legal Souvenir 35103 VG-83%

4-07 3x 273d 22950 4.6 1065 3.8 862

5th thru 8th Dams

Ahlem Militia Souvenir 19634 D-78%

4-06 3x 305d 25490 5.0 1271 3.6 905

Ahlem Sultan Souvenir 16217 VG-81%

2-00 3x 305d 19970 4.3 860 3.4 679

Ahlem Khan Souvenir 7319 VG-88%

6-00 3x 22920 4.2 966 3.3 759

Ahlem Berretta 5337 EX-90%

4-06 2x 305d 22400 4.4 978 3.9 864

G7

WICKSTROM JERSEY FARMS INC
C/O BRENT WICKSTROM
5638 COLUMBUS AVE
HILMAR, CA 95324

JX Sexing Gallantry {4}-ET

840 3203845448 JH1F JNSF A2A2 551JE1762
 CDCB 12/21 GPTA 77%R +1156M +70F +52P
 AJCA 12/21 GPTAT 79%R +1.5 GJPI 73%R +134

Dupat Viceroy 20109

840 3201083190 2-04 VG-82%
 1-10 3x 249d 13640 5.0 679 3.8 517

IVF SESSION FROM:

JX DUPAT GALLANTRY 23976 {5}-ET

840 3223510552 JH1F JNSF
 Born: February 4, 2021
 CDCB 2/22 PTA 74%R +795M +60F +42P
 +748CM\$ +739NM\$ +655FM\$ +660GM\$
 AJCA PTAT 76%R +1.5 GJUI 18.9 GJPI 70%R +154

Progenesis Completely-ET

CAN 109902120 JH1C JNSF 200JE1116
 CDCB 12/21 GPTA 98%R +1607M +65F +63P
 AJCA 12/21 GPTAT 98%R +0.1 GJPI 93%R +93

JX Pine-Tree Avon Aleve {3}-ET

67671551 EX-90%
 1-10 2x 305d 16570 5.0 823 3.7 620

CDF Viceroy-ET

840 3002447207 JH1F JNSF A2A2 11JE1179
 CDCB 12/21 GPTA 99%R +688M +35F +34P
 AJCA 12/21 GPTAT 99%R +0.6 GJPI 99%R +83

Dupat Hendrix 9775

67189775 5-00 EX-90%
 6-08 2x 305d 22500 5.2 1160 3.7 834
 7-09 3x 295d 19830 5.1 1011 3.7 742
 5-07 2x 305d 20210 4.9 987 3.9 794

- +154 JPI, 748 CM\$, 18.9 JUI!

** Buyer is purchasing rights to control the next IVF session(s). Buyer is guaranteed IVF sessions until a minimum of 8 #1 or #2 IVF embryos are produced. Embryo grades are determined at the time of transfer if fresh embryos or at time of freezing if freezing is requested by buyer. Buyer keeps all resulting embryos from these controlled IVF sessions. Buyer is responsible for all costs of the aspiration and mating sire decision.*

3rd Dam

Dupat Jacinto 7572

4th Dam

Dupat Abe 4870 {6} EX-90%

4-05 2x 305d 22960 3.9 899 3.7 845

5th Dam

Dupat American J642 {5} EX-90%

4-01 2x 305d 15140 5.3 803 3.9 590



LUCKY HILL JOKER WABORITA VG-87%
3RD DAM OF LOT G8

G8

VIERRA DAIRY FARMS
 HILMAR, CA
 209-678-4262 PETER CIPPONERI

Kash-In Sugar Daddy-ET

840 3149286929 JH1F JNSF A2A2 551JE1798
 CDCB 12/21 GPTA 78%R +596M +69F +44P
 AJCA 12/21 GPTAT 80%R +1.3 GJPI 75%R +143

JX Lucky Hill Wildflower {6}-ET

840 3142177164 3-09 VG-85% JH1F JNSF
 CDCB 2/22 PTA 81%R +502M +39F +38P
 +553CM\$ +543NM\$ +439FM\$ +468GM\$
 PTAT 83%R +1.5 GJUI 10.4 GJPI 78%R +105
 3-07 3x 305d 24220 4.6 1118 3.6 882

IVF SESSION FROM:

VIERRA JASMINE-ET

840 3239581181 JH1F JNSF
 Born: August 12, 2021
 CDCB 2/22 PTA 72%R +774M +74F +51P
 +774CM\$ +759NM\$ +630FM\$ +705GM\$
 AJCA PTAT 75%R +1.9 GJUI 15.9 GJPI 69%R +157

JX Kash-In Got Jiggy {6}-ET

840 3138463636 JH1F JNSF A2A2 551JE1717
 CDCB 12/21 GPTA 97%R +1159M +69F +50P
 AJCA 12/21 GPTAT 96%R +1.0 GJPI 91%R +139

Kash-In Chrome 47024-ET

840 3131679220 VG-80%
 2-10 3x 305d 18400 5.6 1026 4.3 800
 1-11 3x 301d 18050 5.9 1063 4.1 747

JX Ahlem Harris Baltazar {5}-ET

74067612 JH1F JNSF A2A2 29JE4008
 CDCB 12/21 GPTA 99%R +1225M +26F +48P
 AJCA 12/21 GPTAT 99%R +0.9 GJPI 97%R +92

Lucky Hill Ballistic Winnie-ET

840 3125319185 3-04 VG-85%
 6-09 2x 270d 19280 5.5 1054 3.9 743
 5-05 2x 305d 18850 5.6 1060 4.1 773
 4-05 2x 305d 18910 5.4 1028 4.0 758

- #2 JPI SUGAR DADDY AT +157!
- 774CM\$, 125CFP, +1.9PTAT AND 15.9 JUI!

** Buyer is purchasing rights to control the next IVF session(s). Buyer is guaranteed IVF sessions until a minimum of 8 #1 or #2 IVF embryos are produced. Embryo grades are determined at the time of transfer if fresh embryos or at time of freezing if freezing is requested by buyer. Buyer keeps all resulting embryos from these controlled IVF sessions. Buyer is responsible for all costs of the aspiration and mating sire decision.*

3rd Dam

Lucky Hill Joker Waborita VG-87%
 6-10 2x 285d 23560 4.7 1118 3.7 862

4th Dam

Lucky Seven Summit Wine VG-86%
 1-09 2x 305d 16910 5.0 853 3.6 604

5th Dam

Lucky Seven Max Whiskey VG-85%
 2-09 2x 299d 16430 4.9 797 3.6 589



DEN-KEL IMPULS JULIE TOO EX-91%
5TH DAM OF LOT G9

G9

BOS DAIRY LLC
C/O MARK BRINDEIRO
303 E STATE HWY 83
LOVINGTON, NM 88260
209-678-5198 MARK

JX Jer-Z-Boyz SSI Goals {5}-P-ET
173862773 JH1F JNSF A2A2 507JE1899
CDCB 12/21 GPTA 76%R +797M +34F +29P
AJCA 12/21 GPTAT 78%R +1.0 GJPI 73%R +124

JX Den-Kel Steve Leah 518 {6}-ET
173998304
CDCB 2/22 PTA 77%R +382M +50F +28P
+501CM\$ +490NM\$ +409FM\$ +438GM\$
AJCA PTAT 79%R +0.6 GJUI 6.9 GJPI 74%R +110

• Due March 2, 2022

IVF SESSION FROM:

JX BOS GOAL LIGHTS 676 {6}-ET

840 3242510930 JH1F JNSF A2A2
Born: September 23, 2021
CDCB 2/22 PTA 73%R +602M +67F +34P
+751CM\$ +738NM\$ +658FM\$ +661GM\$
AJCA PTAT 77%R +1.2 GJUI 8.1 GJPI 70%R +157

JX Avi-Lanche Viceroy Dashiell {6}-ET

840 313142772 JH1C JNSF A2A2 7JE1722
CDCB 12/21 GPTA 96%R +543M +35F +29P
AJCA 12/21 GPTAT 95%R +1.2 GJPI 90%R +76

JX Jer-Z-Boyz Klay Mae 61978 {4}-PP-ET

173268832 VG-83%
2-08 2x 302d 18700 4.8 893 3.9 723
1-09 2x 287d 17070 4.9 838 3.8 648

CDF Irwin Steve

840 3006436334 JH1C JNSF A2A2 11JE1259
CDCB 12/21 GPTA 99%R +461M +90F +37P
AJCA 12/21 GPTAT 99%R +0.9 GJPI 98%R +116

JX Den-Kel Regina 34074 {5}-ET

840 3149134588

- #73 JPI AND #98 CM\$ HEIFER OF THE BREED!

**Buyer is purchasing rights to control the next IVF session(s). Buyer is guaranteed IVF sessions until a minimum of 8 #1 or #2 IVF embryos are produced. Embryo grades are determined at the time of transfer if fresh embryos or at time of freezing if freezing is requested by buyer.*

Buyer keeps all resulting embryos from these controlled IVF sessions. Buyer is responsible for all costs of the aspiration and mating sire decision.

3rd Dam

JX Denkel Dimention Jazz {4}-ET EX-90%
3-11 2x 305d 24820 5.6 1388 3.7 916

4th Dam

JX Den-Kel Jamboree {3}-ET EX-90%
3-06 2x 305d 14510 5.0 725 3.9 566

5th thru 8th Dams

Den-Kel Impuls Julie Too EX-91%

4-02 2x 365d 25240 5.1 1294 4.0 1000

Den-Kel Lemvig Jelly-ET EX-92%

9-06 2x 365d 35300 4.7 1661 3.3 1165

Hollyrock Marcus Julie EX-91%

8-00 2x 305d 26340 3.8 997 3.0 783

Ogston Vertols Jayne EX-90%

7-11 2x 305d 20040 4.3 866 3.4 677



LUCKY HILL JOKER WABORITA VG-87%
4TH DAM OF LOT G10

G10

VIERRA DAIRY FARMS
HILMAR, CA
209-678-4262 PETER CIPPONERI

Kash-In Suavecito-ET

840 3149286905 JH1F JNSF A2A2 551JE1796
CDCB 12/21 GPTA 78%R +582M +64F +45P
AJCA 12/21 GPTAT 80%R +0.9 GJPI 75%R +145

JX Vierra Westerly {4}-ET

840 3214535381
CDCB 2/22 PTA 77%R +724M +34F +35P
+553CM\$ +545NM\$ +483FM\$ +498GM\$
AJCA PTAT 78%R +1.9 GJUI 14.2 GJPI 73R +119

IVF SESSION FROM:

JX VIERRA SUAVECITO 34521 {5}-ET

840 3244646955 JH1F JNSF
Born: December 10, 2021
CDCB 2/22 PTA 71%R +585M +74F +46P
+744CM\$ +727NM\$ +592FM\$ +694GM\$
AJCA PTAT 74%R +1.5 GJUI 8.4 GJPI 68%R +160

JX Kash-In Got Jiggy {6}-ET

840 3138463636 JH1F JNSF A2A2 551JE1717
CDCB 12/21 GPTA 97%R +1159M +69F +50P
AJCA 12/21 GPTAT 96%R +1.0 GJPI 91%R +139

Kash-In Chrome 47024-ET

840 3131679220 VG-80%
2-10 3x 305d 18400 5.6 1026 4.3 800
1-11 3x 301d 18050 5.9 1063 4.1 747

JX Progenesis Clearcut {3}-ET

CAN 110648218 JH1F JNSF 200JE1155
CDCB 12/21 GPTA 90%R +1094M -6F +32P
AJCA 12/21 GPTAT 81%R +1.7 GJPI 84%R +82

JX Lucky Hill Wildflower {6}-ET

840 3142177164 3-09 VG-85% JH1F JNSF
CDCB 2/22 PTA 81%R +502M +39F +38P
+553CM\$ +543NM\$ +439FM\$ +468GM\$
PTAT 83%R +1.5 GJUI 10.4 GJPI 78%R +105
3-07 3x 305d 24220 4.6 1118 3.6 882

- #3 JPI SUAVECITO AT 160!
- 744CM\$, 120CFP, +.2 DPR, +1.5 PTAT AND +8.4 JUI!

** Buyer is purchasing rights to control the next IVF session(s). Buyer is guaranteed IVF sessions until a minimum of 8 #1 or #2 IVF embryos are produced. Embryo grades are determined at the time of transfer if fresh embryos or at time of freezing if freezing is requested by buyer. Buyer keeps all resulting embryos from these controlled IVF sessions. Buyer is responsible for all costs of the aspiration and mating sire decision.*

3rd Dam

Lucky Hill Ballistic Winnie-ET VG-85%
6-09 2x 270d 19280 5.5 1054 3.9 743

4th Dam

Lucky Hill Joker Waborita VG-87%
6-10 2x 285d 23560 4.7 1118 3.7 862

5th Dam

Lucky Seven Summit Wine VG-86%
1-09 2x 305d 16910 5.0 853 3.6 604

6th Dam

Lucky Seven Max Whiskey VG-85%
2-09 2x 299d 16430 4.9 797 3.6 589

G11A

G11B

PINE-TREE DAIRY
C/O MATTHEW STEINER
8586 BENNER RD
MARSHALLVILLE, OH 44645

JX River Valley Chief {6}-ET

75341195 JH1F JNSF 777JE10034 A2A2
CDCB 12/21 GPTA 96%R +1809M +74F +56P
AJCA 12/21 GPTAT 94%R +2.3 GJPI 89%R +178

JX Roc-Bot Listowel 10567 {3}-P

840 3200854537 2-10 D-73%

IVF SESSION FROM:

JX ROC-BOT CHIEF 12620 {4}-P

840 3219011952 JH1F JNSF
Born: June 24, 2020
CDCB 2/22 PTA 77%R +1499M +62F +58P
+755CM\$ +746NM\$ +683FM\$ +680GM\$
AJCA PTAT 78%R +1.4 GJUI 12.6 GJPI 73%R +159

JX River Valley Checkmate {5}-ET

840 3126479255 JH1C JNSF 200JE10008
CDCB 12/21 GPTA 99%R +901M +51F +40P
AJCA 12/21 GPTAT 98%R +0.3 GJPI 96%R +59

JX River Valley Chrome Cherita {5}-ET

840 3126479388 EX-90%
2-10 3x 305d 16910 5.1 859 3.7 619
1-10 3x 305d 16230 4.2 678 4.1 662

Hillview Listowel-P

67333440 JH1C JNSF 200JE1045
CDCB 12/21 GPTA 99%R +1211M +53F +52P
AJCA 12/21 GPTAT 99%R +0.4 GJPI 97%R +145

JX Roc-Bot High-Five 7543 {2}

67307543 3-00 D-75%
1-11 3x 288d 15300 5.6 854 3.5 530
2-10 3x 279d 13270 5.4 713 3.3 444

- #1 POLLED CHIEF DAUGHTER
- #5 OVERALL POLLED HEIFER IN THE WORLD!
- #66 JPI HEIFER!
- #104 CMS HEIFER!
- DONOR DUE 7/28/2022 ~ FLUSHES REALLY WELL!

** Buyer is purchasing rights to control the next IVF session(s). Buyer is guaranteed IVF sessions until a minimum of 8 #1 or #2 IVF embryos are produced. Embryo grades are determined at the time of transfer if fresh embryos or at time of freezing if freezing is requested by buyer. Buyer keeps all resulting embryos from these controlled IVF sessions. Buyer is responsible for all costs of the aspiration and mating sire decision.*

G12

ROCK BOTTOM DAIRY
C/O BERNIE BAKKER
2096 ELMWOOD AVE
ALVORD, IA 51230
712-548-7423 BERNIE

JX River Valley Chief {6}-ET

75341195 JH1F JNSF A2A2 777JE10034
CDCB 12/21 GPTA 96%R +1809M +74F +56P
AJCA 12/21 GPTAT 94%R +2.3 GJPI 89%R +178

JX Roc-Bot Listowel 9158 {5}-ET

840 3142244533 3-08 EX-90% JH1F JNSF
CDCB 2/22 PTA 81%R +1217M +48F +51P
AJCA PTAT 82%R +0.8 GJUI 4.3 GJPI 77%R +110
3-00 3x 305d 25000 4.1 1024 3.8 958
1-11 3x 305d 20840 4.3 896 3.8 788

JX ROC-BOT CHIEF LILIPUT 1225 {6}

840 3129342536 1-09 VG-80% JH1F JNSF A2A2
Born: April 23, 2020 AMID: 12250
CDCB 2/22 PTA 75%R +1612M +72F +59P
+765CM\$ +756NM\$ +702FM\$ +699GM\$
AJCA PTAT 77%R +1.3 GJUI 0.5 GJPI 72%R +158

- #89 GJPI AND #93 CM\$ IN THE BREED!
- FRESH JANUARY 29, 2022 - SCORED ONE WEEK FRESH!
- NEVER FLUSHED!
- SELLS ABSENTEE

JX River Valley Checkmate {5}-ET

840 3126479255 JH1C JNSF 200JE10008
CDCB 12/21 GPTA 99%R +901M +51F +40P
AJCA 12/21 GPTAT 98%R +0.3 GJPI 96%R +59

JX River Valley Chrome Cherita {5}-ET

840 3126479388 EX-90%
2-10 3x 305d 16910 5.1 859 3.7 619
1-10 3x 305d 16230 4.2 678 4.1 662

Hillview Listowel-P

67333440 JH1F JNSC 200JE1045
CDCB 12/21 GPTA 99%R +1211M +53F +52P
AJCA 12/21 GPTAT 99%R +0.4 GJPI 97%R +145

JX Roc-Bot Mackenzie 7981 {4}

67397981 4-01 VG-85%
3-08 3x 305d 21470 5.2 1125 4.1 881
2-09 3x 294d 19260 5.4 1042 3.9 745
1-08 3x 305d 17310 5.5 947 3.7 638

AMPLIFY

G13

CMA LIVESTOCK
23546 W AMERICAN AVE
HILMAR, CA 95324

Progenesis Spiral-ET

840 3209774571 JH1F A2A2 200JE1248
CDCB 12/21 GPTA 77%R +1362M +57F +53P
AJCA 12/21 GPTAT 79%R +1.9 GJPI 78%R +147

Hilmar Raider 12860

840 3203811162 2-02 VG-84% JH1C JNSF
CDCB 2/22 PTA 79%R -50M +16F +8P
AJCA PTAT 80%R +0.7 GJUI 5.9 GJPI 75R +99
1-10 3x 162d 8740 5.0 441 3.7 325

HILMAR SPIRAL 27150

840 3221319854
Born: November 5, 2021
CDCB 2/22 PTA 71%R +559M +34F +27P
+687CM\$ +677NM\$ +624FM\$ +656GM\$
6.7PL 2.2LIV +1.9DPR +2.8CCR +3.0HCR 2.82SCS
AJCA PTAT 75%R +1.2 GJUI 12.7 GJPI 71%R +158

• SPIRAL AT +158 JPI, 687 CM\$, 12.7 JUI, +1.9DPR

JX River Valley Checkmate {5}-ET

840 3126479255 JH1C JNSF 200JE10008
CDCB 12/21 GPTA 99%R +901M +51F +40P
AJCA 12/21 GPTAT 98%R +0.3 GJPI 96%R +59

Rachelles Viceroy Louise

840 3145316459 3-09 VG-88%
2-03 3x 305d 22070 3.8 839 3.7 823
3-05 3x 305d 19030 4.1 771 3.7 710

Dupat Dillan Raider-P-ET

840 3127607534 JH1F JNSF 147JE6226
CDCB 12/21 GPTA 89%R +517M +14F +15P
AJCA 12/21 GPTAT 87%R +0.0 GJPI 84%R +108

JX Hilmar Santiago 3366 {6}

840 3134413527 4-11 D-78% JH1C JNSF
4-10 2x 298d 18700 4.9 923 3.8 719
2-08 3x 305d 16300 5.8 952 4.0 660
3-08 3x 209d 10850 5.5 596 3.8 407

G14

MISTY MEADOW DAIRY
C/O MATT HOGAN
2614 1ST ST
TILLAMOOK, OR 97141
503-812-8990 MATT

Kash-In Sugar Daddy-ET

840 3149286929 JH1F JNSF A2A2 551JE1798
CDCB 12/21 GPTA 78%R +596M +69F +44P
AJCA 12/21 GPTAT 80%R +1.3 GJPI 75%R +143

JX MM Steve 11153 {4}

840 3213248743 JH1F JNSF
CDCB 2/22 PTA 78%R +544M +66F +28P
+591CM\$ +583NM\$ +526FM\$ +464GM\$
AJCA PTAT 78%R +1.1 GJUI 4.8 GJPI 73R +110
1-06 2x 159d 8800 5.2 462 3.7 332 RIP
305d ME 20250M 5.4 1096F 3.6 742

JX MM SUGAR DADDY MESQUITE

16762 {5}

840 3239149508 JH1F JNSF A2A2
Born: September 10, 2021
CDCB 2/22 PTA 74%R +715M +61F +37P
+708CM\$ +695NM\$ +615FM\$ +636GM\$
AJCA PTAT 77%R +1.6 GJUI 8.8 GJPI 71%R +149

• #3 SUGAR DADDY FOR JPI AND #247 OVERALL!
• READY TO IVF!

JX Kash-In Got Jiggy {6}-ET

840 3138463636 JH1F JNSF A2A2 551JE1717
CDCB 12/21 GPTA 97%R +1159M +69F +50P
AJCA 12/21 GPTAT 96%R +1.0 GJPI 91%R +139

Kash-In Chrome 47024-ET

840 3131679220 VG-80%
2-10 3x 305d 18400 5.6 1026 4.3 800
1-11 3x 301d 18050 5.9 1063 4.1 747

CDF Irwin Steve

840 3006436334 JH1C JNSF A2A2 11JE1259
CDCB 12/21 GPTA 99%R +461M +90F +37P
AJCA 12/21 GPTAT 99%R +0.9 GJPI 98%R +116

JX MM Marlo 4828 {3}

840 3151203232 3-02 D-71%
1-07 2x 305d 18590 4.6 858 3.9 726

3rd Dam

JX MM Vernon 17018 {2} D-79%
3-09 2x 292d 22680 4.7 1057 3.7 833

4th Dam

JX MM Clayton 4759 {1}
8-00 2x 305d 22890 4.2 970 3.5 792

G15

AHLEM FARMS PARTNERSHIP
C/O JONATHAN MERRIAM
24093 AMERICAN AVE
HILMAR, CA 95324
209-324-4983 JONATHAN

JX River Valley Chief {6}-ET

75341195 JH1F JNSF A2A2 777JE10034
 CDCB 12/21 GPTA 96%R +1809M +74F +56P
 AJCA 12/21 GPTAT 94%R +2.3 GJPI 89%R +178

Ahlem Determinate Cora 51002

75851022 3-01 VG-87%
 CDCB 2/22 PTA 80%R +237M +39F +16P
 +406CM\$ +403NM\$ +364FM\$ +390GM\$
 AJCA PTAT 82%R +1.6 GJUI 21.4 GJPI 76R +85
 2-10 3x 305d 17740 5.6 986 3.7 664
 1-09 2x 305d 17050 5.2 881 3.8 647

AHLEM CHIEF CORA 61376

840 3236462830 JH1F JNSF
 Born: May 8, 2021 AMID: 61376
 CDCB 2/22 PTA 77%R +755M +53F +32P
 +658CM\$ +651NM\$ +606FM\$ +638GM\$
 AJCA PTAT 79%R +2.2 GJUI 25.4 GJPI 73%R +147

- #2 JUI ON TOP 500 JUI LIST AT 25.4 JUI!
- +2.2 PTAT +147 JPI!

JX River Valley Checkmate {5}-ET

840 3126479255 JH1C JNSF 200JE10008
 CDCB 12/21 GPTA 99%R +901M +51F +40P
 AJCA 12/21 GPTAT 98%R +0.3 GJPI 96%R +59

JX River Valley Chrome Cherita {5}-ET

840 3126479388 EX-90%
 2-10 3x 305d 16910 5.1 859 3.7 619
 1-10 3x 305d 16230 4.2 678 4.1 662

Sunset Canyon Determinate-ET

117335794 JH1F JNSF 200JE9830
 CDCB 12/21 GPTA 99%R +458M +16F +21P
 AJCA 12/21 GPTAT 99%R +0.6 GJPI 98%R +91

Ahlem Mackenzie Cora 46931

67646931 2-09 VG-85%
 AJCA PTAT 83%R +1.1 GJUI 16.2 GJPI 78R +52
 1-09 2x 239d 14480 4.8 688 3.6 528

3rd Dam

Ahlem Headline Cora 35992 VG-87%
 2-08 3x 305d 21400 4.4 945 3.6 773

G16

HILMAR JERSEYS
C/O MARK AHLEM
23546 AMERICAN AVE
HILMAR, CA

Vierra Tenpenny-ET

840 3200644093 JH1F JNSF A2A2 777JE1222
 CDCB 12/21 GPTA 78%R +1713M +59F +59P
 AJCA 12/21 GPTAT 79%R +0.5 GJPI 74%R +139

JX Hilmar Stoney 14841 {4}

840 3207122710

JX HILMAR TENPENNY 26582 {5}

840 3221319286 JH1F JNSF
 Born: September 15, 2021
 CDCB 2/22 PTA 71%R +789M +64F +36P
 +670CM\$ +661NM\$ +602FM\$ +617GM\$
 AJCA PTAT 74%R +0.8 GJUI 9.6 GJPI 68%R +147

- TENPENNY AT +147 JPI, 100 CFP, 0.0 DPR, 9.6 JUI!

Progenesis Completely-ET

CAN 109902120 JH1C JNSF 200JE1116
 CDCB 12/21 GPTA 98%R +1607M +65F +63P
 AJCA 12/21 GPTAT 98%R +0.1 GJPI 93%R +93

SHJ Listowel MacKenzie

67192955 VG-86%
 2-09 3x 296d 25610 4.3 1097 3.4 883
 1-09 3x 305d 22190 4.1 903 3.5 774

JX Spring Creek Marlo Stoney {3}-ET

840 3011730374 JH1F JNSF A2A2 14JE769
 CDCB 12/21 GPTA 99%R -71M +79F +26P
 AJCA 12/21 GPTAT 99%R +1.2 GJPI 96%R +137

JX Hilmar Daggar 8597 {6}

840 3130050128 3-09 VG-81%
 1-09 2x 294d 13770 4.8 657 3.9 533

3rd Dam

JX Hilmar Lemonhead 2962 {5} VG-81%

4th Dam

JX Hilmar Layne 45385 {4} VG-82%

1-09 2x 291d 16350 4.8 777 3.3 546

AMPLIFY

G17

DE GROOT DAIRY FARMS
3012 GRANGEVILLE BLVD
HANFORD, CA 93230

Rowleys 1996 Daniel Tucker {6}-ET

840 3201928443 JH1F JNSF A2A2 507JE1816
CDCB 12/21 GPTA 74%R +812M +50F +41P
AJCA 12/21 GPTAT 77%R +1.1 GJPI 70%R +148

JX DG Bar Urlacher 25096 {4}-ET

840 3212324951 1-10 VG-80%
CDCB 2/22 PTA 73%R +155M +40F +29P
AJCA PTAT 75R +1.2 GJUI 12.4 GJPI 69%R +91

JX DG BAR BREES {5}-ET

840 3199671090 JH1F JNSF
Born: August 26, 2021 AMID: 1283
CDCB 2/22 PTA 71%R +702M +54F +41P
+704CM\$ +691NM\$ +595FM\$ +614GM\$
AJCA PTAT 75%R +1.1 GJUI 15.8 GJPI 68%R +148

JX Forest Glen Got Maid Daniel {6}-ET

67650254 JH1F JNSF A2A2 14JE1683
CDCB 12/21 GPTA 81%R +1340M +40F +54P
AJCA 12/21 GPTAT 82%R +0.9 GJPI 78%R +126

JX Rowleys 1485 World Cup 1996 {5}-ET

67931996 VG-84%
1-11 2x 305d 17080 4.3 742 3.6 619

JX Faria Brothers Urlacher {6}-ET

840 3144724492 JH1F JNSF A2A2 7JE1739
CDCB 12/21 GPTA 84%R +353M +33F +37P
AJCA 12/21 GPTAT 82%R +0.4 GJPI 79%R +76

JX Aardema 58642 {3}

840 3137673222
CDCB 2/22 PTA 84%R +353M +33F +37P
AJCA PTAT 73R +1.2 GJUI 6.7 GJPI 74%R +64

G18

GRANT AHLEM
9483 COLUMBUS AVE
HILMAR, CA 95324

JX Sexing GM Rhuss {6}-ET

840 3146625424 JH1F JNSF A2A2 551JE1781
CDCB 12/21 GPTA 77%R +795M +50F +31P
AJCA 12/21 GPTAT 80%R +1.2 GJPI 75%R +128

JX Ahlem Brothers Stormcloud 42018 {5}

840 3202982312 2-10 VG-83%
1-09 2x 287d 16290 4.7 760 3.6 583

JX GOLD MEDAL RHUSS 48591 {6}

840 3234065575 JH1F JNSF
Born: August 15, 2021 AMID: 48591
CDCB 2/22 PTA 74%R +839M +49F +34P
+705CM\$ +696NM\$ +648FM\$ +639GM\$
AJCA PTAT 77%R +0.8 GJUI 2.3 GJPI 71%R +147

• #1 RHUSS DAUGHTER WITH +6.2PL, +0.3 DPR,
+839M ADN +147 JPI!

JX Sunset Canyon Got Maid {5}-ET

119407594 JH1F JNSF 551JE1650
CDCB 12/21 GPTA 99%R +1587M +75F +66P
AJCA 12/21 GPTAT 99%R +0.5 GJPI 97%R +138

JX Sexing Lemonhead 59789 74724 {6}-ET

840 3132348558 VG-84%
2-09 2x 305d 18220 5.1 921 3.7 669

JX Ahlem Boudreaux Stormcloud {4}-ET

74067679 JH1F JNSF A2A2 7JE1540
CDCB 12/21 GPTA 99%R +1368M +47F +44P
AJCA 12/21 GPTAT 99%R +0.8 GJPI 96%R +87

JCJ Pharoah 32566

840 3127605595 3-01 D-73%
4-08 2x 305d 23680 4.8 1135 3.8 895
2-09 2x 287d 20130 5.1 1031 3.8 760
3-08 2x 294d 19580 5.1 995 3.7 715

G19

LEGENDAIRY JERSEYS
C/O TOM SEALS
23220 BLAINE RD
BEAVER, OR 97108

JX Sunset Canyon Got Maid {5}-ET

119407594 JH1F JNSF 551JE1650
CDCB 12/21 GPTA 99%R +1587M +75F +66P
AJCA 12/21 GPTAT 99%R +0.5 GJPI 97%R +138

Legendary Volcano Dallas

172554394 3-02 VG-83%
3-01 2x 305d 21270 5.2 1116 3.9 826
1-07 2x 305d 17400 5.0 878 3.8 664

IVF SESSION FROM:

JX LEGENDAIRY GM DALLAS {6}

173565630 JH1F JNSF
Born: August 5, 2018
CDCB 2/22 PTA 81%R +1526M +61F +66P
+737CM\$ +722NM\$ +621FM\$ +590GM\$
AJCA PTAT 82%R +0.8 GJUI -1.4 GJPI 77%R +143

JX Schultz Volcano Harris {4}

118157731 JH1F JNSF 29JE3866
CDCB 12/21 GPTA 99%R +1646M +50F +61P
AJCA 12/21 GPTAT 99%R +0.1 GJPI 99%R +49

Sunset Canyon Dazzler V Maid 342-ET

118690399 VG-87%
2-09 2x 298d 17350 5.5 961 3.8 666
1-10 2x 284d 16120 4.1 661 3.4 553

All Lynns Legal Volcano-ET

117222807 JH1F JNSF 29JE3762
CDCB 12/21 GPTA 99%R +1016M +23F +24P
AJCA 12/21 GPTAT 99%R +0.6 GJPI 99%R +47

Legendary Hollywood Delight

118894654 2-01 VG-82%
1-10 3x 305d 17430 5.9 1033 4.0 701

- +1526M +127 CFP
- DAM OF LEGENDAIRY DUCATI SYNDICATED THROUGH THE ALL-AMERICAN AT +159 JPI

** Buyer is purchasing rights to control the next IVF session(s). Buyer is guaranteed IVF sessions until a minimum of 8 #1 or #2 IVF embryos are produced. Embryo grades are determined at the time of transfer if fresh embryos or at time of freezing if freezing is requested by buyer. Buyer keeps all resulting embryos from these controlled IVF sessions. Buyer is responsible for all costs of the aspiration and mating sire decision.*

3rd Dam

Sun Valley Renegade Deelinn D-78%

4-01 3x 298d 17900 5.6 997 4.2 759

4th Dam

Sun Valley Jace Dee-Lynn VG-80%

5-10 2x 300d 13850 6.0 827 4.4 608

5th Dam

Sun Valley Avery D-Lite EX-93%

7-06 2x 305d 21610 5.7 1224 3.6 782

6th Dam

Sun Valley Expo Delite EX-92%

7-00 2x 305d 20010 5.8 1159 3.8 754

7th Dam

Sun Valley Lester Delite EX-91%

4-10 2x 305d 18020 4.9 890 3.6 650

G20

VALSINGA DAIRY
C/O AARON WICKSTROM
HILMAR, CA

JX Forest Glen Amsterdam {6}-ET

67650245 JH1F JNSF 7JE1684
CDCB 12/21 GPTA 81%R +1394M +37F +55P
AJCA 12/21 GPTAT 80%R +0.6 GJPI 77%R +112

JX Valsigna Steph 35864 {4}-ET

840 3204371090
CDCB 2/22 PTA 80%R +875M +45F +40P
+538CM\$ +532NM\$ +472FM\$ +465GM\$
AJCA PTAT 79%R +0.6 GJUI -1.2 GJPI 76R +106

JX VALSIGNA AMSTERDAM 41143 {5}-P

840 3229234824 JH1F JNSF
Born: November 24, 2020 AMID: 41143
CDCB 2/22 PTA 74%R +1471M +51F +60P
+636CM\$ +628NM\$ +554FM\$ +559GM\$
AJCA PTAT 76%R +0.9 GJUI -1.4 GJPI 71%R +128

- POLLED WITH NO LISTOWEL-P IN PEDIGREE
- +1471M +60P!

JX Sunset Canyon Got Maid {5}-ET

119407594 JH1F JNSF 551JE1650
CDCB 12/21 GPTA 99%R +1587M +75F +66P
AJCA 12/21 GPTAT 99%R +0.5 GJPI 97%R +138

Forest Glen Pilgrim Amelia

67609677 VG-80%
1-11 2x 305d 16540 4.4 721 3.4 565

JX Dupat JLS Avon Steph {3}-P-ET

840 3127607527 JH1F JNSF A2A2 7JE1570
CDCB 12/21 GPTA 99%R +1436M +41F +49P
AJCA 12/21 GPTAT 99%R +0.7 GJPI 96%R +95

JX Valsigna Steve 31069 {5}

840 3142472322 3-03 VG-82%
2-09 3x 277d 21220 6.2 1313 4.0 858
1-10 3x 273d 13530 5.5 738 4.2 565



LUCKY HILL JOKER WABORITA VG-87%
3RD DAM OF LOT G21

G21

VIERRA DAIRY FARMS
HILMAR, CA
209-678-4262 PETER CIPPONERI

VIERRA WESLEY-ET

840 3224439445 JH1F JNSF
Born: May 25, 2021 AMID: 33350
CDCB 2/22 PTA 75%R +561M +54F +32P
+679CM\$ +670NM\$ +599FM\$ +658GM\$
AJCA PTAT 77%R +2.1 GJUI 18.2 GJPI 72%R +147

- CHIEF DAUGHTER AT +147 JPI AND +0.9 DPR
- +2.1 PTAT AND +18.2 JUI!

JX River Valley Chief {6}-ET

75341195 JH1F JNSF 777JE10034 A2A2
CDCB 12/21 GPTA 96%R +1809M +74F +56P
AJCA 12/21 GPTAT 94%R +2.3 GJPI 89%R +178

JX Lucky Hill Wildflower {6}-ET

840 3142177164 3-09 VG-85% JH1F JNSF
CDCB 2/22 PTA 81%R +502M +39F +38P
+553CM\$ +543NM\$ +439FM\$ +468GM\$
PTAT 83%R +1.5 GJUI 10.4 GJPI 78%R +105
3-07 3x 305d 24220 4.6 1118 3.6 882

JX River Valley Checkmate {5}-ET

840 3126479255 JHTC JNSF 200JE10008
CDCB 12/21 GPTA 99%R +901M +51F +40P
AJCA 12/21 GPTAT 98%R +0.3 GJPI 96%R +59

JX River Valley Chrome Cherita {5}-ET

840 3126479388 EX-90%
2-10 3x 305d 16910 5.1 859 3.7 619
1-10 3x 305d 16230 4.2 678 4.1 662

JX Ahlem Harris Baltazar {5}-ET

74067612 JH1F JNSF A2A2 29JE4008
CDCB 12/21 GPTA 99%R +1225M +26F +48P
AJCA 12/21 GPTAT 99%R +0.9 GJPI 97%R +92

Lucky Hill Ballistic Winnie-ET

840 3125319185 3-04 VG-85%
6-09 2x 270d 19280 5.5 1054 3.9 743
5-05 2x 305d 18850 5.6 1060 4.1 773
4-05 2x 305d 18910 5.4 1028 4.0 758

3rd Dam

Lucky Hill Joker Waborita VG-87%
6-10 2x 285d 23560 4.7 1118 3.7 862

4th Dam

Lucky Seven Summit Wine VG-86%
1-09 2x 305d 16910 5.0 853 3.6 604

5th Dam

Lucky Seven Max Whiskey VG-85%
2-09 2x 299d 16430 4.9 797 3.6 589



RACHELLES VICEROY LOUISE VG-88%
2ND DAM OF LOT G22

G22

VIERRA DAIRY FARMS
HILMAR, CA
209-678-4262 PETER CIPPONERI

JX River Valley Chief {6}-ET

75341195 JH1F JNSF A2A2 777JE10034
 CDCB 12/21 GPTA 96%R +1809M +74F +56P
 AJCA 12/21 GPTAT 94%R +2.3 GJPI 89%R +178

Rachelles Viceroy Louise

840 3145316459 3-09 VG-88%
 CDCB 2/22 PTA 82%R +385M +11F +25P
 AJCA PTAT 83%R +1.3 GJUI 12.4 GJPI 78R +80
 2-03 3x 305d 22070 3.8 839 3.7 823
 3-05 3x 305d 19030 4.1 771 3.7 710

• Dam of Progenesis Spiral 200JE1248

IVF SESSION FROM:

PROGENESIS MADISON-ET

840 3208854379 2-02 VG-82%
 Born: August 12, 2019
 CDCB 2/22 PTA 77%R +1137M +49F +42P
 +763CM\$ +756NM\$ +714FM\$ +714GM\$
 AJCA PTAT 80%R +2.0 GJUI 16.9 GJPI 74%R +167

JX River Valley Checkmate {5}-ET

840 3126479255 JH1C JNSF 200JE10008
 CDCB 12/21 GPTA 99%R +901M +51F +40P
 AJCA 12/21 GPTAT 98%R +0.3 GJPI 96%R +59

JX River Valley Chrome Cherita {5}-ET

840 3126479388 EX-90%
 2-10 3x 305d 16910 5.1 859 3.7 619
 1-10 3x 305d 16230 4.2 678 4.1 662

CDF Viceroy-ET

840 3002447207 JH1F JNSF A2A2 11JE1179
 CDCB 12/21 GPTA 99%R +688M +35F +34P
 AJCA 12/21 GPTAT 99%R +0.6 GJPI 99%R +83

Rachelles Genominator 7857

83357857

- +167 JPI AND 16.9 JUI
- DAM OF THEBOSS, MONARCH, MEDIATOR & MAYOR

** Buyer is purchasing rights to control the next IVF session(s). Buyer is guaranteed IVF sessions until a minimum of 8 #1 or #2 IVF embryos are produced. Embryo grades are determined at the time of transfer if fresh embryos or at time of freezing if freezing is requested by buyer. Buyer keeps all resulting embryos from these controlled IVF sessions. Buyer is responsible for all costs of the aspiration and mating sire decision.*



SEAGULL-BAY D EXTREME-ET VG-88
4TH DAM OF LOT G23

G23

FB GENETICS
PO BOX 1300
DUMAS, TX 79029
FBGENETICS@YAHOO.COM

Peak Altazazzle-ET

840 3200824445 *TY *TV
PTA +990M +104F +54P 81R 12/21
PTA +1010NM +.23%F +.08%P
PTA +5.2PL 2.78SCS -.4DPR 1.6%DCE
PTA +1.30T +1.45UDC +.16FLC 80R 12/21

FB 326856 Lionel 474652-ET

840 3204579146
GTPI +2918 +2048M +109F +84P 83R 12/21
PTA +1119NM +.19%F +.07%P
PTA +5.5PL 2.87SCS -1.1DPR 2.1%DCE
PTA -.41T -.31UDC -.77FLC 79R 12/21
PTA +329FE +0.0FI 1.9%SCE

IVF SESSION FROM:

FB 474652 ZAZZLE 700569-ET

840 3225323107 99%RHA A2A2 BB
Born: June 10, 2021
GTPI +2978 +1770M +126F +75P 79R 12/21
PTA +1114NM +.19%F +.07%P
PTA +4.8PL 2.93SCS -1.7DPR 2.0%DCE
PTA +.18T +.49UDC +.09FLC 77R 12/21
PTA +336FE -1.2FI 1.8%SCE

Progenesis Marius

CAN 12609177
PTA +1383M +59F +56P 96R 12/21
PTA +1.20T +1.87UDC +.36FLC GTPI +2775G

Peak Zenith-ET

840 3142181265 *TY *TV

Mr T-Spruce Frazz Lionel-ET

840 3142490309 GM 12/21 *TY *TV
PTA +2529M +120F +74P 94R 12/21
PTA +.46T +.54UDC -.32FLC GTPI +2893G

Seagull-Bay Jedi 326856-ET

840 3139895941
GTPI +2575 +1131M +39F +47P -.32T 12/21
2-11 2x 324d 29880 4.1 1213 3.8 1138

- BREED-LEADING +201 CFP AT #29 IN BREED!
- TOP 300 NMS HEIFER!
- HOUSED AT GEN-START, TREMPLEAU, WI
- BUYER ELIGIBLE FOR 3/10/22 OPU SESSION!

** Buyer is purchasing rights to control the next IVF session(s). Buyer is guaranteed IVF sessions until a minimum of 8 #1 or #2 IVF embryos are produced. Embryo grades are determined at the time of transfer if fresh embryos or at time of freezing if freezing is requested by buyer. Buyer keeps all resulting embryos from these controlled IVF sessions. Buyer is responsible for all costs of the aspiration and mating sire decision.*

3rd Dam

Seagull-Bay D Extreme-ET VG-88 VVVE *RC
4-06 2x 354d 37750 3.4 1269 3.4 1289

4th Dam

Ms America Ecstasy-ET GP-80 *RC *PC
4-09 3x 308d 31320 4.3 1356 3.6 1128

5th Dam

Seagull-Bay Miss America-ET EX-91 GMD DOM
7-06 2x 365d 40540 4.5 1825 3.3 1330

- Full sister to Seagull-Bay Supersire-ET

6th Dam

Ammon-Peachey Shauna-ET EX-91 GMD DOM
2-01 2x 365d 35120 4.1 1427 3.3 1145

- Global Cow of the Year 2015

Next seven dams VG & EX!



PEAK CABO 33098-ET
DAM OF LOT G24

G24

PEAK GENETICS
C/O SCOTT CULBERTSON
PEAK SALE MANAGER
507-923-1881

S-S-I Josuper Rocketfire-ET

840 3129016236 GM 12/20 *TY *TV
PTA +2483M +56F +75P 98R 12/21
PTA +787NM -.13% -.01%P 100%US
PTA +5.3PL 2.89SCS -.5DPR 2.8%DCE
PTA +.56T +.67UDC -.66FLC 94R 12/21
GTPI +2734G

Peak Cream-ET

840 3205436480 *TY *TV
GTPI +2793 +2761M +78F +88P 81R 12/21
PTA +906NM -.09%F +.01%P
PTA +4.4PL 2.84SCS -3.4DPR 2.3%DCE
PTA +.64T +.77UDC -.19FLC 80R 12/21
PTA +284FE -2.3FI 2.2%SCE

IVF SESSION FROM:

PEAK CABO 33098-ET

840 3226721344 99%RHA A2A2 AA
Born: March 2, 2021
GTPI +2909 +3150M +88F +95P 81R 12/21
PTA +1056NM -.11%F -.01%P
PTA +5.5PL 2.84SCS -2.8DPR 2.8%DCE
PTA +.56T +.54UDC -.52FLC 79R 12/21
PTA +316FE -1.5FI 2.6%SCE

Uecker Supersire Josuper-ET

70726929 GM 8/20 *TY *TV
PTA +2430M +77F +68P 99R 12/21
PTA +.48T +.54UDC -.84FLC GTPI +2648G

S-S-I Strlng Taylor 8728-ET

840 3011538127
2-00 3x 263d 18550 2.7 506 3.4 630

Ste Odile Milktime-ET

CAN 12609045 *TY *TV
PTA +2595M +63F +74P 97R 12/21
PTA +.24T +.68UDC -.38FLC GTPI +2663G

Top-Gun Charlie

840 3145206724 *TY *TV
GTPI +2654 +1509M +61F +57P +.77T 12/21

- #1 MILK & PROTEIN POUND HEIFER IN THE WORLD!
- FIRST PEAK IVF OFFERING EVER!

** Buyer is purchasing rights to control the next IVF session(s). Buyer is guaranteed IVF sessions until a minimum of 8 #1 or #2 IVF embryos are produced. Embryo grades are determined at the time of transfer if fresh embryos or at time of freezing if freezing is requested by buyer. Buyer keeps all resulting embryos from these controlled IVF sessions. Buyer is responsible for all costs of the aspiration and mating sire decision.*



UNIQUE-STYLE BOLTON MONEY EX-93 2E
5TH DAM OF LOT G25

G25

TRIFECTA GENETICS
AARON MATHERON
21859 CRANE AVE
HILMAR, CA 95324
209-652-3540

- CHOICE OF TWO EARLY HARPER DAUGHTERS WITH GREAT CFP AND WELL OVER 1000 NMS!

Vanden-Berge Nows Harper-ET

840 3203326098 *TY *TV
PTA +1123M +119F +54P 81R 12/21
PTA +2.7PL 2.88SCS -1.0DPR 2.1%DCE
PTA +1.46T +1.54UDC +.84FLC 80R 12/21
GTPI +2933G

Ri-Val-Re Acura 4268-ET

840 3208409242
GTPI +2866 +1014M +102F +45P 80R 12/21
PTA +1000NM +.22%F +.05%P
PTA +5.4PL 2.83SCS +1.0DPR 1.5%DCE
PTA -.09T +.32UDC +.27FLC 78R 12/21

BUYERS CHOICE OF TWO FEMALES:

TRIFECTA H 19472-ET

840 3240584210 99%RHA A1A2
Born: November 29, 2021 Herd ID: 19472
GTPI +2958 +1056M +126F +51P 78R 1/22
PTA +1015NM\$ +.29%F +.06%P
PTA +4.1PL 2.82SCS +.3DPR 1.9%DCE
PTA +.54T +.60UDC +.09FLC 76R 1/22
PTA +296FE +0.6FI 2.3%SCE

S-S-I PR Renegade-ET

840 3142352961 GM 12/21 *TY *TV
PTA +1041M +89F +57P 97R 12/21
PTA +1.67T +1.50UDC +1.20FLC GTPI +2913G

Midastouch Hot Harper-ET

840 3141135052

Pine-Tree Acura-ET

840 3142332520 *TY *TV
PTA +1473M +93F +60P 89R 12/21
PTA +.74T +.48UDC +.51FLC GTPI +2882G

FB 5032 Guarantee 2785-ET

840 3145287050
GTPI +2705 +681M +82F +35P 81R 12/21
PTA +.51T +.83UDC -.27FLC +4.7PL

TRIFECTA H 19436-ET

840 3240584174 99%RHA A2A2
Born: November 22, 2021 Herd ID: 19436
GTPI +2976 +1254M +105F +57P 78R 1/22
PTA +1004NM\$ +.19%F +.06%P
PTA +4.2PL 2.94SCS +.6DPR 1.5%DCE
PTA +1.00T +1.27UDC +.74FLC 76R 1/22
PTA +285FE +1.1FI 2.9%SCE

3rd Dam

Bacon-Hill Silver Mystery-ET G-79

4th Dam

Bacon-Hill Suprsre Mindy-ET VG-86 GMD DOM

2-01 3x 365d 34610 3.8 1326 3.4 1172

5th Dam

Unique-Style Bolton Money EX-93 2E GMD DOM

3-01 3x 365d 38430 4.2 1614 3.4 1320

6th Dam

Pasen Rolex Mummy EX-90 VVVEE

8-07 2x 365d 28360 4.0 1132 3.5 987

7th Dam

Pasen Trent Mermaid-ET VG-85 VG-MS

3-05 2x 365d 24240 3.8 909 3.5 851



TRIFECTA
 C/O AARON MATHERON
 209-652-3540 AARON

- GROUP OF FIVE HEIFERS TO SELL AS LONE LOT!
- THEY AVERAGE +923 CM\$ AND +2855 GTP! BY THREE DIFFERENT SIRE!
- MANY READY TO IVF!
- BUYER TO PICK UP BY MARCH 21, 2022 OR \$4.00/HEAD/DAY FEED CHARGE EACH DAY THEREAFTER

MM	DD	YY	REGNUM	ANIMALNAME	SIRENAME	DAMREGNAME	NM\$	CM\$	GTP!	MILK	%F	FAT	%P	PRO	CFP	F.EFF	FS	LIV	PL	SCS	DPR	HCR	CCR	FI	SCE	PTAT	FLC	UDC	HAPS	A2	Status
7	29	2021	003225319874	TRIFECTA H 18998	SANDY-VALLEY ESPIONAGE-ET	TRIFECTA H 16203-ET	967	985	2890	1116	0.23	111	0.08	57	168	280	77	-0.2	5.3	2.79	-1.5	2.0	0.0	-0.8	2.2	0.99	0.38	0.88		A2/A2	
8	24	2021	003240583858	TRIFECTA H 19120	HILMAR BOS-A-ET	TRIFECTA M 40023-ET	862	872	2841	1365	0.14	93	0.04	54	147	245	61	0.1	4.3	2.86	-1.9	0.8	-0.7	-1.1	2.1	1.54	0.30	1.79		A1/A2	
9	9	2021	003240583933	TRIFECTA H 19195	BUTZ-HILL GREELEY-ET	WINSTAR MEDLEY 4372-ET	932	954	2873	797	0.20	87	0.10	55	142	243	116	1.9	5.2	2.76	0.2	-0.2	2.2	0.3	1.8	0.82	0.72	1.07		A2/A2	
4	14	2021	003208410039	TRIFECTA M 40065-ET	SANDY-VALLEY ESPIONAGE-ET	TRIFECTA H 16264-ET	885	897	2863	1579	0.10	89	0.05	63	152	247	-7	-0.3	4.7	2.83	-1.3	0.7	0.0	-0.7	2.3	1.19	0.27	1.39		A2/A2	
4	19	2021	003208410042	TRIFECTA M 40068-ET	HILMAR BOS-A-ET	JOOK NOBLE 19810-ET	903	905	2808	1701	0.00	66	-0.02	48	114	213	239	1.1	6.5	2.79	1.0	1.6	3.1	1.5	2.4	0.85	-0.19	1.70		A1/A2	
							910	923	2855	1312		89		55	145																
							AVERAGE:																								



AGRESTI DOC DYMOND EX-91
DAM OF LOT G28

G28

DOUBLE D HOLSTEINS
C/O DOMINIC AGRESTI
CERES, CA
209-542-0281

AGRESTI LUSTER DYMOND-P

840 3243232215 99%RHA *PC
Born: October 2, 2021
GTPI +2705 +992M +56F +50P +1.4PL
PTA +3.36T +2.29UDC +1.62FLC 81R 12/21

- PHENOMENAL TYPE FAMILY!
- #4 POLLED FEMALE OVER +2700 GTPI AND +3.30T IN THE BREED!

Cherry-Lily Zip Luster-P-ET

840 3138843085 *PC *TY *TV A2A2
PTA +1285M +72F +40P 98R 12/21
PTA +2.1 2.75SCS +.4DPR 2.9%DCE
PTA +2.61T +2.22UDC +1.38FLC 95R 12/21
GTPI +2811G

Agresti Doc Dymond-ET

840 3147990019 Excellent-91 EEEVE @ 3-11
GTPI +2475 +1105M +31F +44P 83R 12/21
PTA +4.11T +2.62UDC +1.59FLC
2-01 3x 365d 46310 3.4 1591 3.5 1627

OCD Eraser Zipit-P-ET

840 3125170883 *PC A2/A2
PTA +1112M +25F +34P 98R 12/21
PTA +1.55T +1.43UDC +.25FLC GTPI +2452G

Cherry-Lor Kboy Loma-ET

840 3130708852 Very Good-85
4-03 2x 288d 32339 4.2 1356 3.3 1078
5-03 2x 361d 31041 4.6 1424 3.4 1067

Woodcrest King Doc

840 3132417775 Excellent-90 *TY *TV *TL *TD
PTA +1574M +69F +54P 99R 12/21
PTA +3.54T +2.36UDC +2.10FLC GTPI +2783G

Agresti Doorman Diamond-ET

840 3133933209 Excellent-90 EEVVV @ 4-09
PTA +528M +17F +19P +3.00T 12/21
4-06 3x 345d 53070 3.2 1686 3.2 1677
2-11 3x 365d 47350 3.2 1510 3.1 1480

3rd Dam

A-L-H Atwood Diamond-ET EX-92 EEEEE GMD

3-07 3x 365d 59940 3.3 2007 3.3 1987
Life: 996d 138100 3.7 5058 3.4 4699

4th Dam

Glenn-Ann Roy Dandy EX-90 EX-MS

3-10 3x 365d 40380 3.9 1560 3.4 1353

5th Dam

Regancrest Durene-ET EX-91 EEEVE

6-01 2x 362d 30910 4.0 1241 3.8 1179

6th Dam

Snow-N Denises Dellia EX-95 2E GMD DOM

7-06 2x 365d 35610 4.0 1431 2.9 1035

7th Dam

Snow-N Dorys Denise EX-90 GMD DOM

3-00 2x 340d 33350 3.8 1256 3.1 1038

AMPLIFY



S-S-I DOC HAVE NOT 8783-ET EX-92
DAM OF LOT G29

Nominated All-American Milking Yearling 2019



S-S-I DOC HAVE NOT 8784-ET EX-92
FULL SISTER TO DAM OF LOT G29

G29

JORDAN & CONNOR SIEMERS
 14421 MINERAL SPRING RD
 NEWTON, WI 53036
 920-946-8525

Siemers Rengd Perfect-ET

840 3200124761 *TV *TY
 PTA +1090M +92F +56P 82R 12/21
 PTA +3.7PL 2.94SCS +.3DPR 2.2%DCE
 PTA +2.35T +2.29UDC +1.63FLC 81R 12/21
 GTPI +2990G

S-S-I Doc Have Not 8783-ET

840 3143722146 Excellent-92 EEEEE @ 4-00
 GTPI +2777 +1363M +54F +59P 83R 12/21
 PTA +3.28T +2.59UDC +.99FLC
 1-10 2x 365d 25480 4.8 1223 3.6 923
 3-05 2x 215d 25930 4.7 1207 3.4 891

- *Nom All-American Milking Yearling 2019*
- *1st Milking Yearling, Mid-East Fall National 2019*

ERNEST-ANTHONY HAV 36307-ET

840 3243347251 99%RHA
 Born: October 9, 2021
 GTPI +2859 +1574M +87F +65P 79R 12/21
 PTA +688NM +.09%F +.05%P
 PTA +1.9PL 3.16SCS -1.0DPR 2.3%DCE
 PTA +2.50T +1.78UDC +.97FLC 78R 12/21
 PTA +224FE -0.5FI 2.4%SCE

S-S-I PR Renegade-ET

840 3142352961 GM 12/21 *TY *TV
 PTA +1041M +89F +57P 97R 12/21
 PTA +1.67T +1.50UDC +1.20FLC GTPI +2913G

Siemers Lmda Paris 27856-ET

840 3141495692 Excellent-91
 3-05 2x 365d 38580 4.1 1579 3.7 1435
 2-00 2x 365d 34200 4.5 1523 3.7 1257

Woodcrest King Doc

840 3132417775 Excellent-90 *TY *TV *TL *TD
 PTA +1574M +69F +54P 99R 12/21
 PTA +3.54T +2.36UDC +2.10FLC GTPI +2783G

Fly-Higher Jedi Havenot-ET

840 3132362543 Very Good-86 VG-MS @ 2-06
 3-05 2x 319d 27979 3.1 858 3.4 902

- **AWESOME PERFECT DAUGHTER FROM THE PREMIER GENOMIC SHOW TYPE FAMILY IN THE BREED!**

3rd Dam

Cookiecutter Masy Hashes-ET VG-85 VG-MS
 3-11 3x 365 39630 3.6 1436 3.1 1209
 Life: 1393d 121290 3.9 4762 3.2 3920

4th Dam

Cookiecutter MOM Halo-ET VG-88 VVEEE DOM
 2-00 3x 365d 35280 5.2 1819 3.5 1237

5th Dam

Cookiecutter Gold Holler-ET VG-88 DOM
 2-03 2x 365d 40730 3.5 1410 3.1 1249

6th Dam

Ms Kings-Ransom Champ Haley-ET EX-90 GMD
 3-11 3x 365d 43690 3.7 1625 3.1 1357

7th Dam

Regancrest-JDV Hanna-ET EX-90 EVVVE
 4-07 2x 365d 45110 4.3 1922 3.2 1449

8th Dam

Long-Haven Rudolph Dee-ET EX-90 2E GMD
 DOM

2-11 2x 365d 32720 4.8 1565 3.8 1252
 Life: 2193d 166900 4.3 7099 3.5 5884

Next three dams VG & EX back to EX-95 Dellia!

AMP UP YOUR GENETIC BASE



STING

S2

Get in on this syndicated bull,
one of the hottest Type bulls
in the world!

VIERRA STING

JOYRIDE X SPRITZ EX-96,
Fat: +0.09% Protein: +0.08%
JUI: +11.8 DPR: 2.2 01/22
*Syndicate members expected to
receive semen late Summer 2022*

SPRITZ NOW EX-96

BRI-LIN VALSON SPRITZ
2X WDE Grand Champion '19 & '21
Nominated ABA All-American Aged Cow

- Daughters sell by Joel, Joyride,
Premier, Kidrock & Mr Swagger
- Plus her bull STING will be syndicated

Also being syndicated,
a cutting-edge Genomics leader!

THE BOSS

S1

JX VIERRA THEBOSS (6)
JX GOT MAID X VG-82 JX CHIEF X VG-88 VICEROY
#2 JPI & #2 for CM\$
JPI: +179 CM\$: +850 SCS: 2.72 02/22
*Syndicate members expected to receive
sexed semen April 2022*



VIERRA
DAIRY FARMS



23160 Williams Ave Hilmar, CA // O: 209-668-0343
Genetics Contact: Peter Cipponeri // peter@vierradairy.com

To purchase shares of STING or THE BOSS contact:

Peter Cipponeri, Vierra Farm Manager,
209-678-4262
Jonathan Meriam, Semex
Jersey Program Manager, 209-324-4983

Genetics for Life®
www.semex.com

Protect Her Embryos



EPA/DHA OMEGA-3. IT'S ESSENTIAL.



Protects
the immune
system from
overreacting



Rapidly resolves
inflammation
to return to
balance



Improves embryo
development and
reduces early
aborts

Options
to feed
EPA/DHA
Omega-3s

EnerG3[™]

STRATA[™]
WITH EPA/DHA OMEGA-3s

VIRTUS
NUTRITION[™]

VIRTUSNUTRITION.COM

Consult your nutritionist for specific feeding recommendations. All logos and trademarks are property of Virtus Nutrition, LLC



Arizona • California • Colorado • Idaho • Saskview

Profitable dairy starts here

www.totaldairysolutions.com

(970) 774-8609



Show days are near...

make sure she is feeling her best



RuAnn Doorman Jean-55162-ET EX-95 | RuAnn All Shar 93679-Red-ET | Kentville Candy Tequila | SYHeaths Tequila Chloe-ET

Working together for optimal animal health

from birth to production



Udder
Health



Uterine
Health



AHV®



Metabolic
Health



Calf
Health

Find your local Farm Advisor | ahvint.com/us

7940 Lander Ave Suite 3, Hilmar, CA 95324 | +1 559-425-8112 |   @AHVUSA



**PRODUCING
FOR PRODUCERS
FOR OVER 50
YEARS.**

1.800.540.FEED | ASSOCIATEDFEED.COM



Your total dairy solution



Darryn Pacheco – Account Manager – (209) 860-6567

NUTRIUS



Exactly Right.®

Nutrius is the West Coast's
largest source of vitamin &
mineral supplements and
premixes for livestock.

1-800-523-7746

nutrius.com



THE MOST EFFECTIVE PEST CONTROL AVAILABLE

Our Year-Round IPM (Integrated Pest Management) program is designed to reduce fly populations at your dairy by targeting not just adult flies, but the eggs, larve, and pupae that hide in soil and turn your farm into a breeding site.

- Systematic pesticide applications will alleviate adult fly pressure
- Good sanitation will reduce food and harborage that flies need in order to maintain high populations

INTEGRATING TECHNOLOGY AND PEST MANAGEMENT

At Clark, we use the latest technologies available when implementing a dairy pest management program.

Clark is dedicated to providing its clients with the most effective dairy pest management program in the world.

**Call or text
800-936-3339**

clarkcares@clarkpest.com
www.clarkpest.com





GALAXIS™ FRONTIER HAS ARRIVED.



The most scientifically advanced microbial solution is now available. GALAXIS™ Frontier is the only product made with live microbes that are native to the dairy cow's rumen. The result is optimized digestion for more energy production. And more energy means more of what lactating cows do best.

GALAXISFRONTIER.COM

GALAXIS™

 **Frontier**

 **native**
MICROBIALS

©2022 Native Microbials, Inc. | California, USA

**HEALTHY ANIMALS.
HEALTHY FOOD.
HEALTHY WORLD.®**



We know a healthy herd is a productive one. Our comprehensive portfolio of dairy offerings includes proven and effective solutions that help you address important challenges and optimize the opportunity to support the health and productivity of your cows.

Phibro
ANIMAL HEALTH CORPORATION **TM**

AB20

Animate

cellerate
YEAST SOLUTIONS®

OmniGen

one™

The Power of Dairy in Your Hands

feed

one™ feed
truck scale™
SCiO Cup
automation

animal

herd health protocols
reproduction management
production monitoring

people

train trac™
HR tools
tasks & scheduling
employee management

facility

milc pulse™
watchdog
monitor
production



milc group

(800) 308-2178
info@milcgroup.com
milcgroup.com

INDEX Jersey

ARETHUSA VALUE OF MONEY-ET.....	J10	ROC-N-ROLL BILLIEJEAN.....	J29
CLAQUATO FLICKER OF HOPE.....	J43	ROYALTY RIDGE JOYRIDE CHAYSE.....	J51
CLAQUATO-LB VIP AT THE NIGHTCLUB.....	J58	SCHULTE BROS COLTON FANTASY-ET.....	J49
COWBELL VIRAL ROOMRINGA-ET.....	J9	SCHULTE BROS COLTON GLAMOROUS-ET.....	J18
DISCOVERYS KIDROCK EMERALD.....	J45	SCHULTE BROS COLTON GWEN.....	J32
DO-N-JOY JOEL ECHO.....	J46	SHOTS VIP SHOT OF LOVE-ET.....	J16
DRENTEX GRANDIOUS MAMIEMIA.....	J50	STARS TEQUILA SANGRIA-ET.....	J63
EXELS MRSWAGGER DIAMOND-ET.....	J61	STONEY POINT FIZZ FLETA.....	J22
EYKS VICTORIOUS BARBIE.....	J57	STONEY POINT JOEL BAILEY.....	J34
FAIRHOLM KIDROCK VILLAIN.....	J26	VIERRA AFTER HOURS-ET.....	J53
FIRE-LAKE MAGICIAN JOLENE.....	J62	VIERRA ANDREAS SERENA-ET.....	J17
FOUR-HILLS LOLA GUNS N ROSES.....	J27	VIERRA BE LIKE THAT.....	J33
FOUR-HILLS MAGIC GODDESS.....	J28	VIERRA CEST LA VIE-ET.....	J35
GANT FARMS VIP GINGERSNAP.....	J59	VIERRA COLETTE.....	J36
GMBV JOEL DAZZLE-ET.....	J41	VIERRA KID ROCK SENSABILITY-ET.....	J4
GMBV NUANCE DULCE-ET.....	J42	VIERRA JOEL JANIS JOPLIN-ET.....	J12
HOMERIDGE T ANNETTE.....	J6	VIERRA JOEL SWEET DREAMS-ET.....	J1
KASH-IN JOEL KNOCKIN BOOTS-ET.....	J24	VIERRA JOEL VERACIOUS-ET.....	J38
KASH-IN VADEN CRASH MY PARTY-ET.....	J47	VIERRA JOYRIDE SPOT ON-ET.....	J2
KASH-IN VIP COWGIRL CRUSH-ET.....	J37	VIERRA JUST A TASTE.....	J25
KRAHN GIRLS VIP FRANCESCA.....	J44	VIERRA JUST BREATHE.....	J13
KRULLCREST VIEW ON TOP-ET.....	J11	VIERRA NUANCE MINUET.....	J64
LADY LANE COLTON KOOL AID-ET.....	J60	VIERRA PREMIER SPADES.....	J3
MILKSOURCE MUSIC MAKER-ET.....	J56	VIERRA REVIRESCO I CATCHER-ET.....	J54
MM COLTON FRESCA-ET.....	J23	VIERRA SALUDE.....	J5
MM JOEL FAMILIAL-ET.....	J14	VIERRA SWAGGER MINNIE.....	J65
MM JOEL MIRABEL-ET.....	J15	VIERRA SWAGGER VENICE-ET.....	J39
MM KID ROCK PERIWINKLE-ET.....	J52	VIERRA VIP FREEDOM-ET.....	J21
PACIFIC EDGE FRANK KARAOKE-ET.....	J55	VIERRA VIP VOODOO-ET.....	J40
PLEASANT NOOK DARK HORSE-ET.....	J19	WHITDALE COLTON GINNY-ET.....	J30
PLEASANT NOOK DOUBLE DARE-ET.....	J20	WHITDALE GOLDEN OPPORTUNITY-ET.....	J31
RIVENDALE JOEL KEEP HER SECRET.....	J8	WICKED A VIP MOOMOSA.....	J48
RIVENDALE VIP ELOISE.....	J7		

INDEX Choices

ARETHUSA TEQUILA VISION X KID ROCK.....	G
ARETHUSA VERONICAS COMET X KID ROCK.....	D
ALFINCH ZELGODIS TACI X DELTA-LAMBDA.....	C
BIG GUNS JAMAICA VANILLA X KID ROCK.....	F
DEROUIN TEQUILA MADONE-ET X CHOCOLATIER.....	I
DESPRESVERTS JOEL GLAMOUR-ET X VIP.....	H
MS BEAUTYS BLACK VELVET-ET X TATOO.....	B
OAKFIELD SOLOM FOOTLOOSE X GOLDWYN/TATOO.....	A
SUMMER BREEZE TEQUILA GAYLE X KID ROCK.....	E
TYPE CALVES X FIVE DIFFERENT DAMS.....	J

INDEX Holstein

BLEXYS DOC BARCELONA-ET.....	H1	MILLION-HEIR HOTSHOT-RED-ET.....	H15
BUDJON-VAIL JAGGR ALICIA-ET.....	H23	MS BORDERVIEW DORMN HALO-ET.....	H12
CAL-DENIER-I DBACK ADELE-ET.....	H36	MS BRIDGERLAND SK BEATRICE.....	H42
CAL-DENIER-I DOOR CHIME-ET.....	H31	MS FANNYS FACE THE MUSIC-ET.....	H9
CAL-DENIER-I G LYZA 8584-ET.....	H35	MS SIEMERS L LORI 36040-ET.....	H22
CLAQUATO SIDEKICK AYTHYA.....	H29	MS TTRIPLET SW TC PRIME.....	H25
CO-VISTA DOC ALICIA 3157-ET.....	H28	OAKFIELD JB FINLEY/FELICITY.....	H3
CORREIA MOOVIN RISKY-RED-ET.....	H37	OAKFIELD MOMENT MARISA-ET.....	H21
CRANEHILL MOOVIN AWARD-RED.....	H30	OPSAI SOLOMON CELEBRITY-ET.....	H41
CREAMCHEESE RPM CHEESECAKE.....	H46	RJ-TEX DREAM MARCELLA-ET.....	H40
DUCKETT PHARO TERRY.....	H27	ROYAL-CUT ARSTO MARY-RED-ET.....	H48
DUCKETT UNIX LACY.....	H11	PAPPYS DENVER PUMPKIN-ET.....	H26
DYMENTHOLM MIRAND AURELIA.....	H18	RUANN AIR-OSA JEN 29992-ET.....	H13
EXELS GOLDWYN BOURBON-ET.....	H7	RUANN FANCY-2-6333-RED-ET.....	H43
EXELS SUMMERFEST BANG 26895.....	H8	RUANN MOOVIN EVE-12458-ET.....	H14
FLOWER-BROOK DANAE-RED.....	H38	SOUTHRISE LUCKY PP SLIPPER-RED.....	H49
G-LEE MOOVIN APPLESPICE-TW.....	H6	TFG DOORMAN SHANDY 7933-ET.....	H39
GARAY-MD-WG AWESM LIBBY-ET.....	H5	SIEMERS W RHOT 35744-RED-ET.....	H19
GENESEE DELTA-LAMBDA 332.....	H24	SKYKOMISH WARRIOR BANANA-TW.....	H2
GOLDEN-OAKS SK CAMELLIA-ET.....	H32	STJOR ANA ROSE-13512-RED-ET.....	H10
HIGHTIDE KING DOC LIZZIE.....	H52	UTAG UNSTPABULL RADIANT-RED.....	H53
HIGHTIDE LAMBDA RUE.....	H51	VANDOSKES WAR APPLEJACK-RED.....	H47
HILROSE ALTUDE AMAZE-RED-ET.....	H16	WADELAND DOORMAN FOXY-ET.....	H4
ILANDER UNIX LEANN 6324-ET.....	H45	WHEY-MAT MOOVIN RAVEN-RED.....	H44
INTRIGUE DENVER ALEXA.....	H33	WILLOWS-EDGE ALT MIXER.....	H34
LEGACY-RANCH TATOO LILY-ET.....	H17	WILLSWIKK DENVER DIXIE.....	H50
MILKSOURCE REDHOT RUBI-ET.....	H20		

INDEX Genomic Lots

AGRESTI LUSTER DYMOND-P.....	G28	JX HILMAR TENPENNY 26582 {5}.....	G16
AHLEM CHIEF CORA 61376.....	G15	JX LEGACY ARCHIE 31600 {6}-ET.....	G2
ERNEST-ANTHONY HAV 36307-ET.....	G29	JX MM SUGAR DADDY MESQUITE 16762 {5}...G14	
HILMAR HOLEINONE 34382-ET.....	G4	JX ROC-BOT CHIEF LILIPUT 1225 {6}.....	G12
HILMAR SPIRAL 27150.....	G13	JX VALSIGNA AMSTERDAM 41143 {5}-P.....	G20
JER-Z-BOYZ TUCKER 80303-ET.....	G1A	JX VIERRA CLARABELLE.....	G3
JER-Z-BOYZ TUCKER 80320-ET.....	G1B	TRIFECTA H 19472-ET/19436-ET.....	G25
JX DG BAR BREES {5}-ET.....	G17	VIERRA WESLEY-ET.....	G21
JX GOLD MEDAL RHUSS 48591 {6}.....	G18		

IVF SESSION: AHLEM CHIEF SOUVENIR 56603-ET.....	G6
IVF SESSION: FB 474652 ZAZZLE 700569-ET.....	G23
IVF SESSION: JX BOS GOAL LIGHTS 676 {6}-ET.....	G9
IVF SESSION: JX DUPAT GALLANTRY 23976 {5}-ET.....	G7
IVF SESSION: JX LEGENDAIRY GM DALLAS {6}.....	G19
IVF SESSION: JX ROC-BOT CHIEF 12620 {4}-P.....	G11A, G11B
IVF SESSION: KASH-IN CHIEF 66087-ET.....	G5
IVF SESSION: PEAK CABO 33098-ET.....	G24
IVF SESSION: PROGENESIS MADISON-ET.....	G22
IVF SESSION: VIERRA JASMINE-ET.....	G8
IVF SESSION: VIERRA SUAVECITO 34521 {5}-ET.....	G10
TERRA-LINDA HOLSTEINS - GROUP OF TEN HEIFERS.....	G26
TRIFECTA GENETICS - GROUP OF FIVE HEIFERS.....	G27

Livestock Mortality Insurance

PAULA BOVRE LIVESTOCK INSURANCE

W4226 St. Rd. 23 East, Fond du Lac, WI 54937

Phone: 920.960.0655

email: grnorth81@gmail.com

APPLICATION FOR INSURANCE WITH AMERICAN LIVE STOCK
Administered by James Allen Insurance, Carmel, IN
REMOVE AND HAND TO COMPANY REPRESENTATIVE



I/We _____

Of _____

Address _____ City _____ State _____ Zip Code _____

Telephone _____ Email _____

hereby apply for insurance against loss by death resulting from disease or accidental injuries
for the term of _____ on the following described animal or animals.

Lot	Name of Animal	Registration and/or Tattoo Number	Breed	Birthdate	Purchase Price	Amount of Insurance	Rate	Premium
			Sex		Purchase Date			

Dairy Cattle Rates

Age Limits 3 Months to 7 Years

Coverage is available on animals age 2 wks. - 3 mos.
and over age 7. Contact company for rating.

1 Month Term.....2.40%

3 Month Term.....3.60%

6 Month Term.....4.00%

1 Year Term.....6.00%

Minimum Policy Premium is \$100.00
Policy must be in place a minimum of 3 months prior to
calving to cover any loss resulting from calving.

Signature of Applicant:

Date: _____

This is not a Binder until accepted by Insurance Company Representative

SEMEX x VIERRA



Semex and Vierra Dairy Farms have joined together to develop the #1 Jersey lineup in the world! We're committed to ensuring our collaboration provides a complete, comprehensive and forward-focused Jersey program for clients around the globe.

We're ever changing, ever growing and always your partner!



www.semex.com



IVF PAYS

The Boviteq Difference is at work from coast to coast with huge payoffs growing year after year!

WITH BOVITEQ

Work with donors every

2 weeks

Longer timeframe than
conventional flushing
As young as 7 months

100%

Leader In
Embryo Freezing
100% Direct Transfer



Industry's highest
success rate



Able to work donors up to
100 days into pregnancy

More Embryos Per Donor = More Calves On The Ground

Boviteq[®]
INNOVATIVE IVF SOLUTIONS



Visit www.boviteq.com to find a satellite near you!

BOVITEQ IS A DIVISION OF SEMEX