

CORNELL UNIVERSITY™ DAIRY SCIENCE

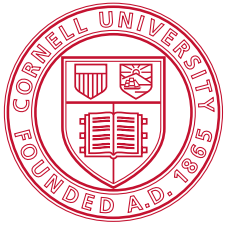

*Spring*  
*Classic*  
*Sale*

**MARCH 19<sup>TH</sup>, 2022 AT 11AM**  
**LIVESTOCK PAVILION, ITHACA, NY**



# Cornell University

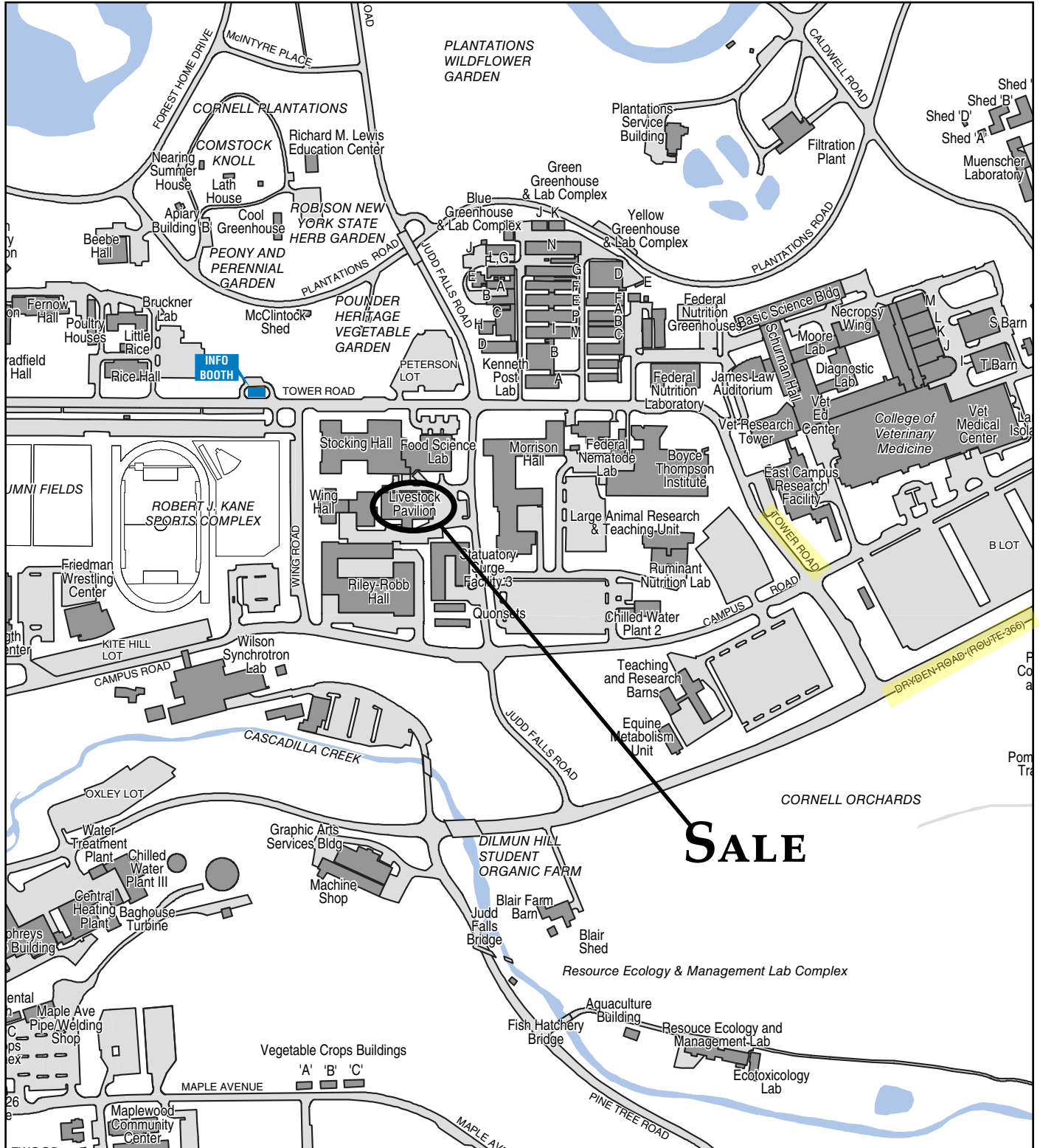

# C.U.D.S. SPRING CLASSIC

Saturday, March 19, 2022 at 11:00 AM

Cornell University Livestock Pavilion • Ithaca, NY

Schedule of Events: Friday 3/18, 6:00 PM- Open House  
Saturday 3/19, 9:00 AM- Cattle Viewing  
Saturday 3/19, 11:00 AM- Sale begins!



*View/bid online in Real Time  
at [www.cowbuyer.com](http://www.cowbuyer.com)*

\*Bidders must pre-register & be pre-approved.

\*Contact Aaron Tompkins if you need assistance at 336-363-4639

**Sale manager's note:** *We are thrilled to be hosting a sale again with an extremely high caliber of cattle and the addition of a select group of colored breeds! This is your chance to get a show winning heifer or cow for the 2022 show season, with numerous famous cow families and animals that look the part. You also have the opportunity to bid on high genomic heifers and embryos. A huge thank you to all of our consignors for giving us their best to put together this top tier lineup. Also, thank you to all of the people who have donated their time or resources to allow us to put on this event. It means a lot to the entire club!*

## Sales Staff

Dave Rama.....607-435-0792 -Auctioneer	Brock Liddle.....518-641-8874
Daniel Brandt.....717-821-1238 -Pedigrees	Bryce Windecker....315-717-4456
Kevin Ziemba.....315-730-6673	Isabel Hall.....802-272-1842 -Sale Chairman
Jeff King.....518-791-2876	Blake Wadsworth....518-694-1290 -Sale Chairman

**Health Note:** Cattle are tested for immediate interstate shipment, inoculated against shipping fever & pregnancy examined.

**Terms of Sale:** Clerking down by cowbuyer. Cash or good check sale day. Cattle purchased by an agent or a member of the sale staff on buyers behalf should be settled for by overnight payment. Shipping on embryo purchases is the responsibility of the buyer unless otherwise noted in the catalog. All cattle must be removed by Sunday at noon. For all other terms and conditions refer to the Holstein Association Terms and Conditions page in this catalog.

**Directions:** From downtown Ithaca, take Route 79 to Route 366 east & turn onto Tower Rd. Extension. The sale will be held at the Cornell Livestock Pavilion. Watch for auction signs. A map of the campus can be found on the opposite page.

**Sale Host and Manager:**

### **Cornell University Dairy Science Club**

Sale Chair: Isabel Hall

CUDS Advisor: Dr. Mike Van Amburgh

Sale selections: Isabel Hall, Blake Wadsworth,  
Emily Starceski, Grace Harrigan, Bryce Windecker,  
Johnathan King, and Matthew Peck



~C.U.D.S. SPRING CLASSIC~



**KHW Regiment Apple-RED-ET**  
**EX-96,4E EEEEE DOM**  
*\*Grand Champion of 2011 Grand Int'l R&W Show*  
 (2nd Dam of Lot 1)



**Ms Apple Andralyn-RED-ET**  
**EX-94 EEVEE**  
*\*HM Grand Champion Big E R&W Show 2019*  
 (Dam of Lot 1)

**LOT 1 #8227**  
**Fairmont Analyst Abilene-RED-ET**  
 3234372423 99%RHA-I  
 Born 6/25/21 12/21 PTA +1913GTPI  
 +3.43T +2.73UDC +2.40FLC

*\*Fancy Summer Yearling for 2022!*

*Fairmont, LLC*  
 141 Lyle Haven Rd  
 East Montpelier, VT 05651  
 802-272-6625

**Mr Affection Analyst-RED-ET**  
 3136496608 12/21 PTA +1902GTPI  
 +2.80T +2.49UDC +1.90FLC 81%R  
 Unstopabull X EX-94 Byway

**Ms Apple Andralyn-RED-ET**  
**5-02 EX-94 EEVEE 3131999853**  
 2-05 305 20600 3.1 644 3.5 712  
 4-01 294 26343 3.7 970 3.6 948  
 Sire: Scientific B Defiant-ET\*RC

(Pictured above)  
*\*HM Grand Champion Big E R&W 2019*  
*\*Res. Grand New England Holstein Summer Show 2018*  
*\*1st Sr 3 N-E Fall Nat'l R&W 2018*  
*\*2nd Milking Yrlng Royal R&W 2017*

**Sisters include:**  
 Miss Apple Snapple-RED EX-96  
*\*Un. All-American R&W 4yr-old 2017*  
 Ms Candy Apple-RED EX-94  
*\*Un. All-American 4yr-old 2013*  
 Ms Delicious Apple-RED EX-94  
*\*Red Impact Cow of the Year 2019*

***The Amazing Apple!***  
*-Unanimous All-Am Jr 2yr-old 2006*  
*-All-American R&W Jr 2yr-old 2006*  
*-HHM All-American Jr 3yr-old 2007*  
*-Nom. All-American 5yr-old 2009*  
*-Res. All-Canadian 5yr-old 2009*  
*-Res. R&W Grand Champion @*  
*2009 Royal Winter Fair*  
*-2010 Hol. Int. World R&W Champion*  
*-Grand Champion of Grand International Red & White Show 2011*  
*-All-Am R&W Aged Cow 2011*  
*-Res. Grand Champion of Grand International Red & White Show 2013*  
*-2013 HI Impact R&W Cow of the Year*  
*-\$1 million Global Glamour Sale Topper*  
*\*Maternal sister to Advent-RED*

**2nd Dam: (Pictured above)**  
**KHW Regiment Apple-RED-ET**  
**EX-96,4E EEEEE DOM**  
 2-02 365 28930 4.5 1297 3.6 1033  
 4-01 365 35750 4.7 1682 3.7 1314  
 5-03 365 30810 5.0 1527 3.9 1212  
 7-00 365 33280 5.0 1564 3.6 1191  
 9-01 365 36750 4.3 1582 3.5 1280  
 10-11 365 31780 4.5 1440 3.5 1122  
 Lifetime 240640 4.7 11394 3.7 9013  
*\*Check out show winnings box at left!*  
**3rd Dam:**  
**Kamps-Hollow Altitude-ET**  
**EX-95,2E EEEEE DOM**  
 2-00 365 28830 3.8 1098 3.7 1067  
 4-03 365 30430 4.2 1268 3.3 1012  
 7-00 365 39690 4.7 1849 3.5 1385  
 Lifetime 144460 4.4 6295 3.7 5288  
**4th Dam:**  
**Clover-Mist Alisha-ET**  
**EX-93,3E EEEEE DOM**  
 8-07 365 36920 4.2 1553 3.4 1258  
 Lifetime 226470 4.7 10659 3.6 8149  
**5th Dam:**  
**Clover-Mist Augy Star-ET \*RC**  
**EX-94,4E EEEEE DOM**  
 7-10 365 43140 5.0 2136 3.3 1421  
 Lifetime 206250 4.7 9793 3.5 7187  
**6th Dam:**  
**D-R-A August**  
**EX-96,4E EEEEE DOM**  
 8-05 365 27460 4.3 1187 3.2 871  
 Lifetime 190200 4.4 8281 3.3 4457  
*\*Nom. All-American Aged Cow 1986*  
*\*All-Wisconsin Aged Cow 1987*  
**7th Dam:**  
**D-R-A Ideal Precious Leader**  
**EX-90,2E**  
 7-06 358 20090 3.9 787 3.4 765  
**8th Dam:**  
**D-R-A Princess Lad Leader EX-90,3E**  
 9-05 305 19160 4.2 809



**Solid-Gold De C Leni-RED-ET EX-92,2E EEEVE**

*\*Res. Sr Champion Premier Nat'l Jr Red & White Show 2017*

(Dam of Lot 2)

**LOT 2 #237**

**Mikelgold War Locket-RED-ET**

3211443265 99%RHA-I  
Born 3/1/21 12/21 PTA +2205GTPI  
+.04%F +.05%P +2.35T +1.32UDC

**Full sister:**

**Mikelholm Lamborgini-RED**

*\*2nd Winter Calf and BB&O at the  
NY State Red & White Show 2021*

**Emily Mikel and Mike & Cindy Weimer**

6321 E Bethany Leroy Rd  
Stafford, NY 14143  
585-356-5551

**Mr Blondin Warrior-RED-ET**

3139655530 12/21 PTA +2057GTPI  
+3.52T +2.22UDC +1.55FLC 80%R  
Avalanche X Doorman

**Solid-Gold De C Leni-RED-ET**

**6-03 EX-92,2E EEEVE 3012171358**  
3-09 365 41130 4.5 1867 3.3 1345  
4-11 344 46370 5.6 2600 3.3 1536  
\*2nd NY Fat  
6-00 365 48160 6.0 2866 3.2 1562  
\*1st NY Fat  
Lifetime 183340 5.0 9178 3.3 6092  
Sire: CS-Redvue Classic-RED-ETS  
(Pictured above)

*\*Res. Sr Champion Premier Nat'l Jr  
Red & White Show 2017*

*\*Nom. Jr All-Am 4yr-old R&W 2017*

*\*Cream of the Crop Nat'l Award 2019*

*\*National Elite Performer 2019*

**2nd Dam:**

**Duckett D Lipstick-RED-ET**  
GP-82 +VF++  
4-08 305 25660 4.5 1151 3.2 1065

**3rd Dam:**

**Greenlea Advent Leta-RED**  
EX-94,2E EEEVE  
3-08 365 32760 3.5 1153 3.4 1098  
5-02 365 47290 3.4 1630 3.1 1470  
Lifetime 150070 3.8 5688 3.3 5018  
*\*Nasco Int'l Type & Production  
Award WDE 2013*  
*\*Res. All-Am R&W 4yr-old 2011*  
*\*Res. All-Am R&W Jr 2yr-old 2009*  
*\*HM All-Am R&W Sum Yrlg 2008*  
*\*All-Canadian R&W Sum Yrlg 2008*

**4th Dam:**

**Erbacres Rubens Libby-RED**  
EX-94 EEEEE  
5-00 365 31990 3.5 1121 3.5 1111  
*\*Res. All-American R&W 5yr-old 2007*  
*\*All-American R&W Jr 3yr-old 2005*  
*\*1st Jr 3yr-old & BU Grand Int. 2005*

**5th Dam:**

**Erbacres R M Lucky Lady \*RC**  
VG-87 EVE+V  
5-03 359 31490 3.4 1069 2.9 904  
Lifetime 137240 3.5 4761 3.1 4217

**6th Dam:**

Erbacres Encore Liberty n/s

**7th Dam:**

**Erbacres Lavina**  
EX-90,2E, EX-MS  
6-01 365 38680 3.7 1418 2.9 1136  
Lifetime 142380 3.6 5114 3.0 4231

**8th Dam:**

**Erbacres Tab Laughter**  
EX-94,3E EX-MS GMD  
10-02 365 36440 4.1 1478 3.1 1126  
*\*1st M-W Spring National 1997*



~C.U.D.S. SPRING CLASSIC~



**Shoresbrook P-Butter-RED\* PO EX-93 EEVEE**

*\*Nom. All-American Sr 3yr-old 2020*

**(Dam of Lot 3)**

**LOT 3**

*\*Red & White Summer Yearling for 2022*

*\*Reg. pending*

*Born 6/2/21*

*Brad Cates, Steve Morrill & Jack Zeh*

1010 Otisco Valley Rd

Preberl, NY 13141

Bred 315-729-3220

**Cycle McGucci Jordy-RED-ET**  
3131666411 12/21 PTA +1691GTPI  
+2.96T +2.24UDC +3.15FLC 98%R  
McGucci X EX-90 Gold Chip

**Shoresbrook P-Butter-RED\*PO**  
**5-03 EX-93 EEVEE** 3133583514  
2-03 305 19580 3.8 753 3.3 637  
3-07 231 30103 3.5 1046 3.4 1036  
4-08 244 30534 3.7 1144 2.9 900 RIP  
Sire: Mr Ansly Addiction-P-RED-ET  
**(Pictured above)**

*\*Nom. All-Am R&W Sr 3yr-old 2020*

**2nd Dam:**

**Shoresbrook R Peanut-RED-ET**  
**EX-92 EEVEE**  
2-00 305 23100 3.1 715 3.1 715  
3-00 306 27520 2.6 702 3.1 856  
3-11 305 20840 3.1 644 3.3 692  
5-02 365 34560 3.1 1076 3.0 1052  
Lifetime 110590 3.0 3281 3.1 3465

**3rd Dam:**

**Emman-Richlan Psalm Pea-RED**  
**EX-93,2E EEEEE**  
6-05 365 27110 3.3 884 3.3 900

~C.U.D.S. SPRING CLASSIC~



**Oakfield A Champagne-RED-ET  
EX-94-CAN 94-MS**

*\*Grand Champion WDE R&W Show 2018!  
(Mat. sister to the Dam of Lot 4)*



**Stony-Pillar Sharmaine-RED  
EX-94,2E EEEEE**

*\*1st Aged Cow @ W. NY Regional R&W Show 2012  
(2nd Dam of Lot 4)*

**LOT 4 #10612**  
**Reyncrest A Simplify-RED-ET**  
 3239307223 99%RHA-I  
 Born 9/16/21

*Reyncrest Farms Inc.*  
 9666 Alleghany Rd  
 Corfu, NY 14036  
 Tyler 585-356-8123

**Farnear Altitude-RED-ET**  
 3128013348C 12/21 PTA +2207GTPI  
 +194M +.04% +19F +.04% +16P  
 +2.92T +2.32UDC +1.63FLC 91%R  
 Arvis X EX-96 McCutchen

**Oakfield Gold Sonoma-ET**  
**4-09 EX-91 EEEEE 3008315771**  
 2-03 332 25270 3.9 974 3.4 847  
 3-03 365 34060 4.1 1394 3.5 1199  
 4-06 297 25860 3.9 998 3.3 856  
 5-06 365 41070 4.0 1653 3.5 1434  
 Lifetime 151100 4.1 6131 3.5 5273  
 Sire: Braedale Goldwyn

**Maternal sister:**  
**Oakfield A Champagne-RED-ET**  
**EX-94-CAN 94-MS**  
 5-10 363 38375 3.0 1135 3.3 1263  
*\*Int'l R&W Show Grand Champ 2018!*  
 (Pictured above)

**2nd Dam: (Pictured above)**  
**Stony-Pillar Sharmaine-RED**  
**EX-94,2E EEEEE**  
 1-11 305 18940 3.7 710 3.4 635  
 2-11 305 22150 2.9 648 3.3 725  
 7-00 299 20230 3.8 773 3.1 637  
 8-00 305 26860 2.9 771 3.1 838  
 Lifetime 106750 3.3 3536 3.3 3486  
*\*1st Aged Cow & Grand Champion @  
 Western NY Regional R&W Show 2012  
 \*2nd Aged Cow NY Spring R&W Show  
 2011*

**3rd Dam:**  
**Stony-Pillar RM Shayla-RED**  
**VG-87 EEEV+**  
 2-06 305 17010 3.7 631 3.2 546  
*\*4th place R&W Jr 2yr-old at the  
 2003 Eastern National Show*

**4th Dam:**  
**Sher-Don Apollo Shara-RED**  
**VG-88, EX-MS**  
 7-01 303 26680 3.2 842 2.9 777  
 8-01 305 27610 2.9 808 2.8 782  
 Lifetime 181040 3.3 5905 2.9 5268

**5th Dam:**  
**Sher-Don Neutron Sweet-RED**  
**VG-85 VVV+V**  
 3-08 280 24450 3.5 861 3.1 747  
 4-07 365 28530 3.6 1014 3.1 893

**6th Dam:**  
**Sher-Don Threat Sugar-RED**  
**VG-88 EVEV**  
 4-08 305 24250 3.5 851 3.0 722  
 7-11 305 24620 3.2 791 3.0 728  
 Lifetime 166170 3.3 5514 2.8 4654



~C.U.D.S. SPRING CLASSIC~



**Ms-Aol Dback Raelynn-RED-ET  
EX-93**

*\*Nom. All-American R&W Milking Yrlng 2018  
(Mat. sister to Lot 5)*



**Miss Roxys Recovery-RED  
EX-92,2E EEEEE**

*\*HM All-Am R&W Fall Yearling in Milk  
(Dam of Lot 5)*

**LOT 5 #247**

**Ms-Aol Revisit-RED-ET**

3233647041 100%RHA-NA  
Born 9/27/21

**\*Potential 10th generation EX**

**Mat. sisters include:**

- Ms-Aol Dback Raelynn-RED-ET  
EX-93 (Pictured above)  
*\*Nom. All-Am R&W Milking Yrlng 2018*
- \*1st Milking Ylg & Res. Int. Champ Big E 1018*
- \*HHM All-Am R&W Sr Calf 2017*
- Ms-AOL DB Raspberry  
*\*All-American R&W Fall Calf 2017*
- \*All-Am R&W Milking Yrlng 2018*
- Ms-AOL Cntdr Rookie-RED  
EX-90, 91-MS  
*\*All-MN B&W and R&W Jr 3yr-old 2017*
- Ms-AOL Cntndr Revive-RED EX-94  
*\*2nd Jr 3yr-old WDE 2017*
- \*Sr & Grand Champ IA State Show 2019*
- Ms-AOL Retry-RED-ET  
*\*1st Spr Yrlng & Jr Champ M-E Spr Nat'l 2021*
- Ms-AOL Recharge-RED-ET  
*\*2nd Spr Yrlng M-E Spr Nat'l 2021*
- Ms-AOL Jordy Raeann-RED-ET  
*\*1st Fall Yrlng M-E Spr Nat'l 2021*

*Jason Tooley, Lucy Stockwell  
& Rocky-Run Farm  
459 Dekalb Rd  
Granville, NY 12832  
518-642-3986*

**Luck-E Awesome-RED**

72186769 12/21 PTA +1415GTPI  
+2.03T +2.78UDC +.75FLC 99%R  
Absolute-RED X EX-94,3E Advent

**Miss Roxys Recovery-RED**

**6-07 EX-92,2E EEEEE 141367082**  
1-11 305 21850 4.0 878 3.1 673  
3-06 305 23260 4.0 919 2.9 669  
4-06 305 28650 4.2 1211 2.9 838  
6-02 305 31730 4.2 1331 3.0 957  
7-08 291 24680 4.3 1072 3.1 755  
Sire: Orbe-View S Strm Hvezda-ET\*RC  
**(Pictured above)**  
*\*HM All-Am R&W Fall Yrlng in Milk*

- 2nd Dam:**  
Galestone Ava Rae-RED-ET  
EX-91 VEEVE  
2-03 365 21580 3.6 772 3.1 664  
3-09 329 24680 3.8 949 2.8 694  
4-11 327 23210 3.6 839 2.9 681  
6-01 208 19510 3.6 710 2.8 550  
Lifetime 105870 3.6 3800 2.9 3080
- 3rd Dam:**  
Scientific Rubirae Socks-ET \*RC  
EX-93,3E VEEVE DOM  
5-08 365 43050 4.0 1809 3.1 1331  
Lifetime 154160 4.1 6388 3.3 4030
- Maternal Sister:**  
Scientific Debutante Rae-ET EX-92  
*\*All-American 4yr-old 2005*
- 4th Dam:**  
Scientific Jubilant Rae-ET\*RC  
EX-90 DOM EEEVV  
5-11 365 38880 4.1 1608 3.6 1408  
Lifetime 117590 4.0 4707 3.6 4242
- 5th Dam: C Hanoverhill Tony Rae**  
EX-96,3E GMD-DOM  
6-11 365 40221 4.1 1660 3.5 1408  
Lifetime 166397 4.1 6903 3.4 5611  
*\*HM All-Am Jr 2yr-old 1988*  
*\*Nom. All-Am 5yr-old 1991*
- 6th Dam: Hanoverhill TT Roxette-ET \*RC**  
EX-94,2E GMD-DOM  
10-00 365 35040 4.3 1519 3.2 1129  
Lifetime 164789 4.1 6759 3.1 4367
- 7th Dam: Mil-R-Mor Roxette**  
EX-90 GMD-DOM 30\*  
Lifetime 121417 4.7 5725
- 8th Dam:**  
C Glenridge Citation Roxy  
EX-97,4E GMD  
Lifetime 209784 4.5 9471  
*\*2X Queen of the Breed*  
*\*Mem. All-Time All-Am Produce of Dam*  
*\*16-EX daus.; over 400 EX descendants!*
- 9th Dam: EX-90 GMD**  
Lifetime 218636 3.9 8581  
*\*3X All-American Produce of Dam*



~C.U.D.S. SPRING CLASSIC~



**Luck-E Awesome Joy-RED-ET\*PO EX-91 EEVVE**

2-00 305 24890 4.8 1202 3.3 818

(Dam of Lot 6)

**LOT 6 #1459**

**ZBW-JLP L&nte Jingle-RED-ET**

3218602694 99%RHA-I

Born 12/2/21 12/21 PTA +2165GTPI

+2.77T +2.26UDC +1.23FLC -.3DPR

*\*Highest GTPI Latenite from Joy!*

*\*Full sisters sold for \$5,000 & \$7,100*

*Kevin & Barbara Ziemba  
and Jeff Pirrung*

6162 Dunbarton Rd

Durhamville, NY 13054

315-730-0201 & 315-730-6673

**Avant-Garde-I Latenite-RED-ET\*PC**

13507027C 12/21 PTA +2382GTPI

+1033M +26F +25P +.1PL -.9DPR

+3.16T +1.94UDC +1.06FLC 78%R

Mirand X Bailey

**Luck-E Awesome Joy-RED-ET\*PO**

**4-09 EX-91 EEVVE 3139051661**

12/21 PTA +2.79T +2.77UDC +1.24FL

2-00 305 24890 4.8 1202 3.1 771

3-05 365 32530 4.6 1510 3.6 1162

Sire: Luck-E Awesome-RED

(Pictured above)

**#1 Red & Polled G-Type female!**

*\*2nd Jr 3 N-E All-Breeds Show 2019*

**2nd Dam:**

**Luck-E Ladd Jubilee-RED-ET**

**EX-93,2E EEEEE**

1-11 292 19550 4.4 854 3.4 671

2-10 365 30390 4.7 1437 3.5 1068

4-01 284 26470 4.8 1273 3.2 835

5-01 365 32310 4.0 1301 3.2 1032

Lifetime 111490 4.5 5002 3.3 3712

*\*1st Sr 2yr-old & HM Int. Champion M-W*

*Spring Nat'l 2015*

**3rd Dam:**

**Double-D Mr Burns Jess-ET**

**EX-94,2E EEEEE**

8-01 339 42360 4.7 1994 3.0 1290

Lifetime 164880 3.9 6379 3.4 5660

*\*Grand Champ NY Spr Int'l Jr Show 2017*

**4th Dam: Hy-Class Advent Jessie-RED**

**EX-90, 92-MS**

5-06 365 24618 4.1 1025 3.1 759

**5th Dam: Hy-Class Rang Jathne-RED-TW**

**EX-90 VEEVE**

2-03 365 31190 3.6 1119 3.2 994

Lifetime 104660 3.7 3840 3.2 3315

**6th Dam: Hy-Class Jacob Jackie-RED**

**EX-91 EEVEE**

4-10 365 27800 2.8 785 3.0 827

**7th Dam: Jani-Mac June Logic-RED-ET**

**EX-91,2E DOM**

3-05 305 32790 3.5 1158 3.2 1043

**8th Dam: Ja-Bob Harry Jerry-RED-ET**

**EX-90,2E EEVEV**

6-00 365 30570 3.9 1183 3.4 1038

Lifetime 191560 3.7 7044 3.3 6390

**9th Dam: Ja-Bob Harmony Joy-RED-ET**

**EX-90,EX-MS**

6-08 365 32901 3.4 1105 3.0 1001

**10th Dam:**

**Ja-Bob Mark Heavenly Joy EX-92,2E**

7-03 365 33093 3.5 1155 3.2 1054

**11th Dam: Sky-Hi Mars Helen-ET**

**EX-92,4E GMD-DOM**

10-00 365 30181 3.9 1175 3.2 963

Lifetime 235830 4.0 9407 3.4 7317

**12th thru 15th Dam all VG or EX**



**Rocklan-ZBW M Paris-RED-ET EX-94 EEEEE**

*\*All-Am R&W Winter Calf 2017*  
(Dam of Lot 7)

**LOT 7 #1447**

**ZBW-BNA Ana Pleasant-RED-ET**

3218601632 99%RHA-I  
Born 9/2/21 23/32 PTA +2.34T

*Kevin & Barb Ziembra  
and Eleni, Dina & Cheryl Rigas*  
6162 Dunbarton Rd  
Durhamville, NY 13054  
315-730-0201

**Mr Affection Analyst-RED-ET**  
3136496608 12/21 PTA +1902GTPI  
+2.80T +2.49UDC +1.90FLC 81%R  
Unstopabull X EX-94 Byway

**Rocklan-ZBW M Paris-RED-ET**  
**5-00 EX-94 EEEEE** 3126362604  
2-02 315 26625 4.4 1184 3.4 898  
3-03 306 30913 3.6 1102 3.1 971  
Sire: Air-Osa-Mle Malone-RED-ET  
(Pictured above)

*\*All-American R&W Winter Calf 2017*  
*\*1st Wntr Calf WDE R&W Show 2017*  
*\*Nom. All-Am R&W Wint Yrlng 2018*  
*\*Nom. All-Am R&W Sr 2yr-old 2019*  
*\*Nom All-Am R&W Sr 3yr-old 2020*  
*\*1st 4yr-old & HM Sr Champion N-E*  
*All-Breeds R&W Spring Show 2021*

**2nd Dam:**  
**MS-SRP Absolute Pro-RED-ET**  
**EX-93 EEEEE**  
2-03 311 16989 4.2 721 3.8 639  
3-11 365 30031 4.4 1322 3.3 978  
*\*Un. All-Am Red & White 4yr-old 2014*  
*\*1st 4yr-old, BU and HM Sr Champion*  
*Grand International R&W Show 2014*  
*\*1st 4yr-old and Res. Grand Champion*  
*Royal Winter Fair R&W Show 2014*  
*\*1st Jr 2yr-old & Res. Int. Champion*  
*Royal Winter Fair R&W Show 2012*

**3rd Dam:**  
**Pineland Advent Paddie\*RC**  
**Maternal sister:**  
**Pineland Shottle Poppy EX-91,2E**  
3-09 365 35530 3.7 1139 3.4 1034

**4th Dam:**  
**Wilson-Dale Cousteau Pat-ET**  
**EX-92,2E EEEEE**  
5-10 331 29790 3.5 1009 3.1 913  
Lifetime 105450 3.5 3727 3.2 3355

**5th Dam:**  
**Wilsendale Storm Prism-ET**  
**EX-93,2E EEEEE DOM**  
4-10 365 31680 3.5 1104 3.3 1045  
Lifetime 114540 3.4 3918 3.3 3784

**6th Dam:**  
**L-Juniper Bstar Pretzel-ET**  
**EX-91,3E VEEEE**  
8-01 365 29530 3.3 961 3.3 971  
Lifetime 124324 3.5 4371 3.5 4358

**7th Dam:**  
**Eric-Dew Conductor Peggy**  
**EX-95,4E**  
9-03 365 37130 4.1 1517 3.2 1173

**8th Dam:**  
**Eric-Dew Archie Bell**  
**EX-90 GMD-DOM**  
6-10 352 33310 3.5 1165  
Lifetime 130800 3.5 4544



~C.U.D.S. SPRING CLASSIC~

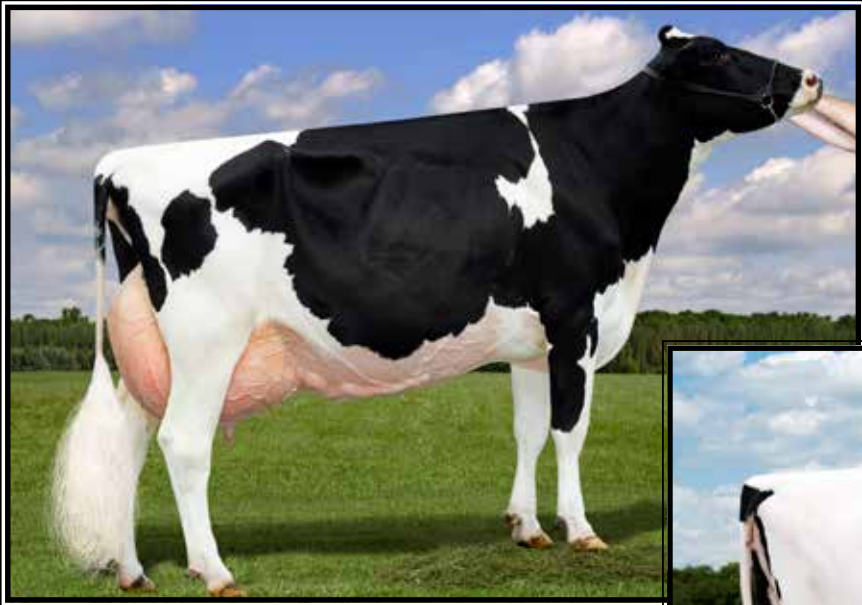

**Pineland Goldwyn Hemi-ET  
EX-96,3E EEEEE**

*\*1st Aged Cow N-E Fall National 2015  
(3rd Dam of Lot 8)*



**Pineland Topside Hattie-ET  
EX-94,2E EEEEE 95-MS**

3-07 364 30250 4.5 1369 3.7 1118  
(2nd Dam of Lot 8)

**LOT 8 #2110**  
**Pineland Chief Humor**  
3234357978 99%RHA-I  
Born 3/21/21

**Pineland Farms, Inc.**  
110 Valley Farm Rd  
New Gloucester, ME 04260  
207-926-3913

**Stantons Chief-ET**  
3129015989 12/21 PTA +2282GTPI  
+659M +8F +17P +.8PL 2.73SCS  
+2.04T +2.29UDC +.44FLC 95%R  
High Octane X VG Numero Uno

**Pineland Tatoo Humble**  
**2-10 VG-87 VVVVV 3205613772**  
1-11 307 17802 4.0 711 3.4 607  
Sire: Duckett Crush Tatoo-ET

**2nd Dam: (Pictured above)**  
**Pineland Topside Hattie-ET**  
**EX-94,2E EEEEE 95-MS**  
2-03 341 21590 4.8 1035 3.8 825  
3-07 364 30250 4.5 1369 3.7 1118  
4-08 365 26110 4.3 1131 3.8 986  
6-00 332 24620 4.4 1087 3.7 905  
7-01 295 21250 4.5 964 3.6 762  
Lifetime 125310 4.5 5669 3.7 4661

**3rd Dam: (Pictured above)**  
**Pineland Goldwyn Hemi-ET**  
**EX-96,3E EEEEE**  
5-02 365 33880 4.3 1441 3.3 1134  
7-01 365 43150 5.2 2245 3.4 1477  
Lifetime 234940 4.6 10892 3.5 8,258  
*\*1st Aged Cow N-E Fall National 2015  
\*1st Sr 2yr-old at 2010 ME State Show*

**4th Dam: Kissamee Dundee Haley-ET**  
**EX-94,4E EEEEE**  
8-10 352 34160 4.8 1653 3.2 1086  
Lifetime 158830 4.3 6769 3.3 5191  
*\*HM All-Am Fall Heifer 2006  
\*5X class winner at ME State Show  
\*2X Res. Int. Champ @ ME State Show*

**Maternal sister:**  
**Kissamee Durham Heidi-ET EX-92**

**5th Dam: Rodbar Stardust Heather**  
**EX-93,4E EEEEE**  
7-11 365 39120 4.4 1716 3.1 1227  
Lifetime 189070 4.6 8683 3.4 6421

**6th Dam: Manorcrest Cleitus Holly-TW**  
**VG-88,EX-MS**  
5-04 365 25410 3.9 991 3.2 812

**7th Dam: Manorcrest Peachum Alda**  
**EX-92,5E EEEEE**  
4-07 305 24140 3.7 897 3.0 729  
Lifetime 207800 4.0 8359 3.1 5249

**8th Dam: Crackys Willow Ida-TW**  
**EX-91,3E EEEEE**  
6-11 355 26500 3.5 923  
Lifetime 129990 3.8 4908

**9th Dam: Crackys Flector Ida VG-85**

~C.U.D.S. SPRING CLASSIC~



**Gillette Lauthority 2nd Run-ET EX-94,3E EEEEE**

*\*2nd Aged Cow NY State Show 2020*

(Dam of Lot 9)

**LOT 9 #2159**

**Retso-Vail Hans 2nd Kiss-ET**

3234627248 99%RHA-I

Born 9/16/21

**Brain & Cassie Oster and Peter Vail**

PO Box 49

Schodack Landing, NY 12156

315-761-3175

**Siemers Exc Hanans 31753-ET**

3143986722 12/21 PTA +2834GTPI

+380M +.22% +78F +38P +2.3PL

+3.92T +2.97UDC +2.07FLC 79%R

Excalibur X EX-92 King Doc

**Gillette Lauthority 2nd Run-ET**

**6-08 EX-94,3E EEEEE 11329487C**

2-03 329 26210 4.4 1142 3.2 836

3-04 365 31710 4.6 1445 3.4 1047

4-09 365 25908 4.7 1230 3.6 933

6-02 348 27445 4.5 1238 3.4 940

7-03 361 31332 4.5 1420 3.2 999

8-06 365 40116 4.1 1623 3.1 1235

LTD 178747 4.5 8029 3.3 5850

Sire: Comestar Lauthority-ET

(Pictured above)

*\*Res. All-NY Production Cow 2020*

*\*2nd Production Cow NY State Show 2020*

**2nd Dam:**

**Gillette Blitz 2nd Wind-ET**

**VG-88-CAN**

2-02 365 39096 3.6 1421 3.0 1181

*\*Global Cow of the Year 2012*

*\*Canada Cow of the Year 2011*

**3rd Dam:**

**Braedale Second Cut**

**VG-86-CAN VG-MS 23\***

2-02 365 41846 4.0 2057 3.3 1371

**4th Dam:**

**Braedale Gypsy Grand**

**VG-88-CAN EX-MS 37\***

5-06 365 34786 4.8 1660 3.3 1135

*\*2003 Canadian Cow of the Year*

*\*2nd Dam of Goldwyn*

**5th Dam:**

**Braedale Moonriver GP-83-CAN**

2-00 365 26012 4.1 1056 3.6 941

**6th Dam:**

**Sunnylodge Chief Vick**

**VG-86-CAN @ 2yrs 88-MS 31\***

2-04 365 31327 3.7 1146 3.4 1060

**7th Dam:**

**Sunnylodge Elevation Jan**

**VG-87-CAN EX-MS 86-FL 13\***

10-04 305 35150 4.8 1687 3.6 1254

Lifetime 156959 4.3 6784 3.4 4564

**8th Dam:**

**VG-85-CAN 86-MS&FL**

4-11 340 27335 4.1 1127

Lifetime 108158 4.1 4392

**9th Dam:**

**VG-85-CAN@2yrs 86-MS**

Lifetime 106266 4.1 4367

**10th Dam: VG-CAN**

4-08 365 27782 3.8 1047



~C.U.D.S. SPRING CLASSIC~

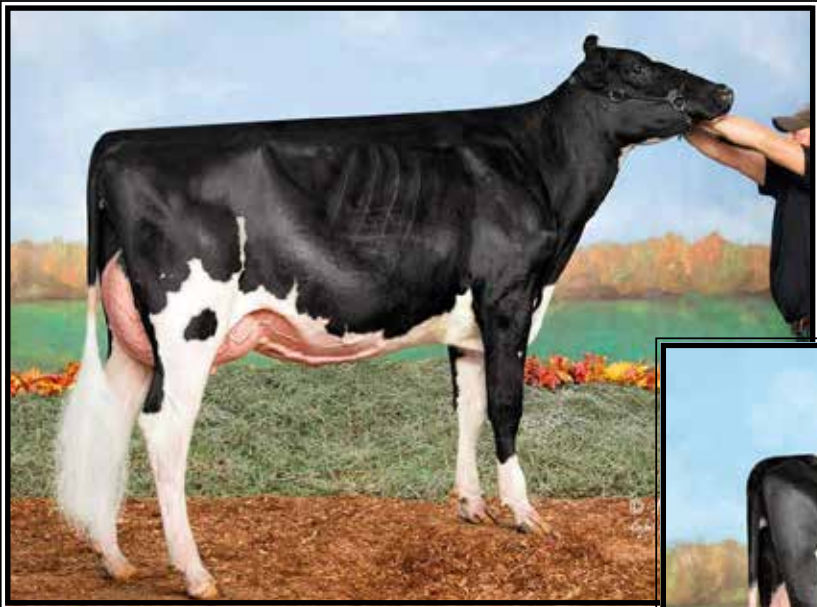

**Landis-Mrk Jacoby Dilly-D  
EX-90, EX-MS**

*\*1st Jr 3yr-old S/E PA Championship Show 2021  
(Mat. sister to Lot 10)*



**Ms Deb Gold Chip Dina-ET  
EX-91,2E UVEEE**

*\*Res. Grand Champ Lanc. Co Show 2018  
(Dam of Lot 10)*

**LOT 10 #155**

**Landis-Mrk Boom Dina-ET**

3220447363 99%RHA-I  
Born 9/4/21

*Michael Maloney*  
1552 County Route 22  
North Bangor, NY 12966  
518-569-5289

**Regancrest Boom**

3137164654 12/21 PTA +2389GTPI  
+877M +3.76T +2.42UDC +1.80FLC  
King Doc X VG-88 Solomon

**Ms Deb Gold Chip Dina-ET**

6-05 EX-91,2E VVVEE 72127567  
2-11 330 24930 3.5 869 3.2 804  
4-00 312 27600 3.2 890 3.2 887  
5-00 365 28380 3.8 1065 3.2 908  
6-03 365 23860 3.7 871 3.1 746  
Lifetime 125800 3.5 4432 3.2 4026  
Sire: Mr Chassity Gold Chip-ET

**(Pictured above)**

*\*1st 5yr-old & Res. Grand Champion  
Lancaster Co Holstein Show 2018  
\*1st 3yr-old & Grand Champion  
Lancaster Co Holstein Show 2016  
\*1st Sr 3yr-old S-E PA Champ show*

**Maternal sisters include:**

**Landis-Mrk Jacoby Dilly-D**

**EX-90, EX-MS**

**(Pictured above)**

*\*1st Jr 3yr S/E PA Champ Show 2021*

*\*Nom. All-Am Summ Jr 2yr-old 2020*

*\*1st Summer Jr 2yr-old, Int. & Grand  
Champion Lancaster Co. Show 2020*

*\*1st Summer Yearling in Milk at the  
2020 NAILE Show in Louisville!*

**Landis-Mrk Diva EX-92, 93-MS**

**2nd Dam:**

**Eastriver Gold Deb 850-ET  
EX-95 EEEEE**

3-05 365 35830 4.4 1581 3.5 1238

*\*1st Sr 3yr-old & Grand Champion  
Mid-West Spring 2013*

*\*1st Sr 3yr-old & HM Intermediate  
Champion NY Spring 2013*

*\*Res. All-Canadian & Res. All-Amer-  
ican Milking Yearling 2011*

*\*2nd Milking Yearling & Best Udder  
Royal Winter Fair 2011*

*\*Jr Champion Atlantic Summer 2010*

**3rd Dam:**

**Homestead Astronomical Deb  
EX-95,3E-CAN 95-MS**

3-04 365 28787 3.8 1106 3.3 945

5-09 365 34665 3.8 1313 3.4 1170

7-07 365 30247 4.4 1331 3.2 959

Lifetime 152239 3.9 5983 3.3 5040

*\*HM All-Atlantic 4-H Fall Calf 2005  
\*Res Jr Champion Atlantic Summer  
Show 2005*

**4th Dam:**

**Homestead Debbie Approval  
VG-85-CAN VG-MS&FL**

4-05 365 25648 3.2 820 3.1 783

**5th Dam:**

**Homestead Skychief Delsie  
VG-87-CAN EX-MS**

7-02 365 27923 3.9 1080 3.1 860

Lifetime 195308 3.8 7465 3.1 6085

~C.U.D.S. SPRING CLASSIC~

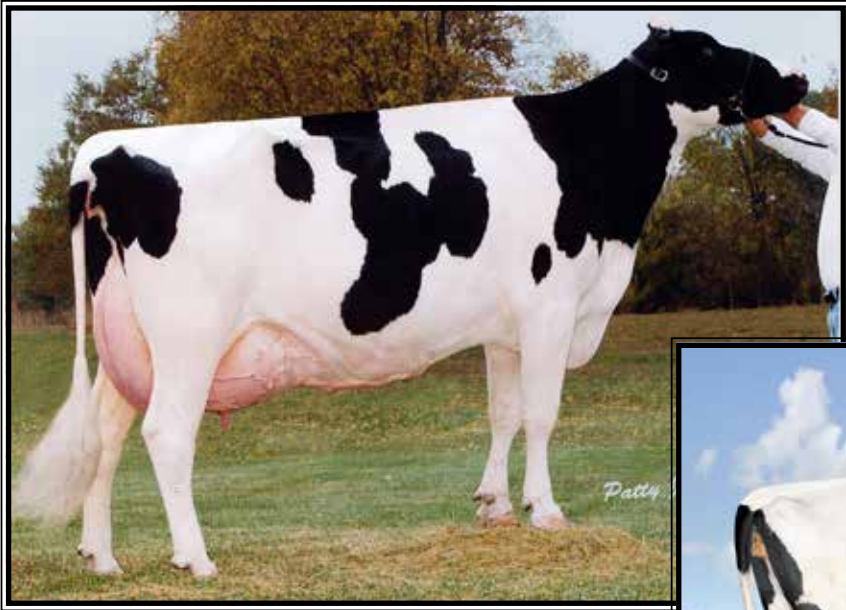

**Tri-Day Ashlyn-ET**  
**EX-96,2E EEEEE GMD-DOM**  
*\*All-Time All-American 4yr-old*  
(4th Dam of Lot 11)



**Kingsmill Titan Angel-ET**  
**EX-93,2E EEEEE**  
2-02 365 25210 4.6 1156 3.8 949  
(3rd Dam of Lot 11)

**LOT 11 #664**  
**Liddleholme-LG Alabama**  
3232394876 99%RHA-I  
Born 6/2/21

*Adam Liddle & Luke Getty*  
58 Tripp Rd  
Argyle, NY 12809  
518-638-8416

**Mr D Apple Diamondback\*RC**  
3013721049 12/21 PTA +1873GTPI  
+2.44T +1.95UDC +1.43FLC 99%R  
Doorman X EX-94,2E Talent

**Liddleholme-LG Ashlyn**  
**5-00 EX-92 EEEEE 3138274608**  
3-04 306 16790 4.0 678 3.7 616  
Sire: Walnutlawn Solomon-ET

**2nd Dam:**  
**Liddleholme Gldwyn Ariel-ET**  
**EX-92,2E EEEEE**  
3-03 345 17600 4.1 673 3.4 567  
4-03 305 15920 4.4 699 3.9 615  
5-06 305 19280 4.2 801 3.5 683

**3rd Dam: (Pictured above)**  
**Kingsmill Titan Angel-ET**  
**EX-93,2E EEEEE**  
2-02 365 25210 4.6 1156 3.8 949  
6-02 301 20570 4.1 845 3.4 701

**Sisters include:**  
EO Siemers Ashlyns Angel EX-96,3E  
EK-Osseanna Ambrosia-ET EX-95,3E  
Ernest-Anthony Aphrodite-ET EX-95,2E  
Kingsmill Ashlyns Audrey-ET EX-94

**4th Dam: (Pictured above)**  
**Tri-Day Ashlyn-ET**  
**EX-96,2E EEEEE GMD-DOM**  
4-09 365 43090 4.8 2079 3.5 1503  
Lifetime 144770 4.6 6665 3.5 5135  
*\*All-Time All-American 4yr-old cow*  
*\*HHM All-Time All-Am Sr 3yr-old*  
*\*Voted All-World 2001*

**5th Dam:**  
**Bendy-Brook Odyssey Favorite**  
**EX-92,2E EEEEE DOM**  
6-01 337 22670 3.4 770 3.1 706  
*\*Res. All-Am Produce of Dam 2000*  
*\*Nom Jr All-Am Aged Cow 1995*

**6th Dam:**  
**Bendy-Brook Star Fonda**  
**VG-86 VG-MS**  
3-11 290 23390 3.5 826 3.1 724  
Lifetime 108500 3.4 3725 3.2 3430



~C.U.D.S. SPRING CLASSIC~



**Ms Atwood Lyzzett-ET EX-92 EEEEE**

*\*All-NY Jr 2yr-old 2014  
(2nd Dam of Lot 12)*

**LOT 12**

**Luncrest Doc Lizzy-2382-ET**

3230002913 99%RHA-I  
Born 6/29/21

*Breanna Leigh & Reid Lundy*  
221 Rocktown Lambertville Rd  
Lamberville, NJ 08530  
609-397-4836

**Woodcrest King Doc**

3132417775 12/21 PTA +2783GTPI  
+1574M +69F +54P +554NMS +2.2PL  
+3.54T +2.36UDC +2.10FLC 99%R  
Kingboy X VG-88 Mack

**Luncrest-RB Lights 1695-ET**

**5-07 EX-90 VEE+E** 3130324648  
2-01 365 24900 4.4 1085 3.2 804  
3-04 352 28830 4.1 1192 3.3 945  
4-07 365 36240 4.1 1488 3.2 1150  
Sire: Larcrest Contrast-ET

**12th Dam:**  
Spring-Farm Fond Pathfinder VG-CAN  
Lifetime 202334 3.7 7582  
**13th Dam:**  
Eveermot Pathfinder Ormsby VG-CAN  
Lifetime 190482 3.6 6927  
*\*HM All-Canadian 3yr-old 1948*  
**14th Dam:**  
Eveermot Pabst Ormsby VG-CAN

**2nd Dam: (Pictured above)**  
Ms Atwood Lyzzett-ET  
EX-92 EEEEE  
5-01 146 15180 4.1 616 2.7 410  
*\*All-NY Jr 2yr-old 2014  
\*1st Jr 2yr-old, BU and Int. Champion NY  
State Fair 2014*

**3rd Dam:**  
Idee Mr Sam Lyzz-ET  
EX-92 EEEVE  
5-07 365 37441 4.8 1792 3.1 1144  
*\*HM Atlantic Spring 2013  
\*1st Mature Cow Atlantic Spring 2013  
\*Grand Champion Chiliwack 2010  
\*Dam of Res. All-Can Spring Yrlng 2013*

**4th Dam:**  
Idee Champion Lyzz  
*\*All-Atlantic Sr Yearling 2005*

**5th Dam:**  
Idee Jolt Liza VG-89-CAN  
4-02 365 31826 4.1 1299 3.3 1041  
*\*Res. All-Canadian Jr 2yr-old 2003  
\*Res. All-Canadian Summer Yrlng 2002*

**6th Dam:**  
Idee integrity Lauren VG-88-CAN 89-MS  
4-09 365 31261 3.8 1184 3.0 933

**7th Dam:**  
C Ravenswell Lydia EX-92 EEEE DOM  
5-01 365 24578 4.6 1125 3.4 826

**8th Dam:**  
Spring-Farm Miss Lynn VG-CAN  
2-11 329 22335 4.0 888 3.6 811

**9th Dam:**  
Spring-Farm Miss Connie VG-88-CAN  
8-00 305 21420 3.9 840

**10th Dam:**  
Spring-Farm Miss Citation VG-87-CAN  
Lifetime 215519 3.7 7952

**11th Dam:**  
Spring-Farm Miss Pathfinder EX-CAN  
Lifetime 242021 3.6 8814

~C.U.D.S. SPRING CLASSIC~



**OCD Gold Chip Ellie-ET EX-93 EEVEE**

*\*All-NY Jr 3yr-old 2017  
(2nd Dam of Lot 13)*

**LOT 13 #6366**  
**Ms Oakfield Gld Epiphany-ET**  
 3221358897 99%RHA-I  
 Born 3/1/21

*Dave and Merry Rama, Jamie Black,  
and Alicia & Johnathan Lamb*  
 6880 Albion Rd  
 Oakfield, NY 14125  
 585-704-2501

**\*Potential 10th generation EX**

**Braedale Goldwyn-ET**  
 10705608C 12/21 PTA +1860GTPI  
 +1.05T +.62UDC +.79FLC 99%R  
 James X VG-86 Storm

**OCD Doorm Electric-ET**  
 1-11 VG-86 VVV+V 3134445332  
 1-10 365 23444 3.9 924 3.2 756  
 Sire: Val-Bisson Doorman-ET  
**(Pictured above)**  
*\*1st Milking Yearling at New England  
Summer Show 2020*

**2nd Dam: (Pictured above)**  
**OCD Gold Chip Ellie-ET**  
**EX-93 EEVEE**  
 2-04 324 20890 3.5 735 3.3 688  
 3-03 317 23710 3.8 900 3.4 815  
 4-05 365 29700 4.0 1179 3.2 956  
 5-09 319 29590 3.4 1017 3.0 888  
 Lifetime 107870 3.7 3960 3.2 3479  
*\*1st Place Jr 3yr-old NY State Fair 2017 &  
pulled for Int. Champion!*  
*\*All-NY Jr 3yr-old 2017*  
*\*HM All-NY Spring Yearling 2015*  
**3rd Dam: Budjon-JK Efficiency-ET**  
**EX-90 VEEVE**  
 1-11 315 22030 3.6 797 3.3 727  
**4th Dam: Budjon-JK Encore Electra-ET**  
**EX-95,2E EEEEE**  
 4-07 365 45020 3.3 1485 3.0 1347  
 6-04 365 46380 4.0 1866 3.0 1382  
 Lifetime 192280 3.6 6858 3.2 6097  
*\*6X All-Am & 3X All-Can Nominee*  
*\*Res. All-Am Aged Cow 2005*  
*\*Res All-Am Best 3 females 2005*  
*\*All-Am & All-Can Winter Yrlng 1999*  
*\*Sisters are EX-96, EX-95 & EX-95*  
**5th Dam: Krull Broker Elegance**  
**EX-96,3E EEEEE GMD-DOM**  
 5-07 365 40950 3.7 1522 3.1 1272  
 Lifetime 183240 3.7 6878 3.2 1069  
*\*3X All-American Nominee*  
**6th Dam: Krull Starbuck Excellency**  
**EX-90 EEEEV GMD-DOM**  
 3-03 365 27140 3.5 937 3.4 930  
**7th Dam: Krull TT Excellency**  
**EX-90 DOM**  
 3-02 363 24320 3.5 863 3.2 783  
 Lifetime 109780 3.7 4077 3.1 3396  
**8th Dam: Krull Boot Mark Excellency**  
**EX-92,2E EEEE GMD-DOM**  
 6-06 353 27410 3.8 1040 3.0 816  
 Lifetime 201440 3.5 7105F  
**9th Dam: Krull Kingstead Excellency**  
**EX-92,4E VVEE GMD**  
 Lifetime 179790 3.6 6436F



~C.U.D.S. SPRING CLASSIC~



**UT-Pond-View Gold April-ET EX-93,2E EEEEE**

5-08 305 27300 3.5 959 3.0 829

(Dam of Lot 14)

**LOT 14**

**Fairmont Beemer Avril-ET**

3-07 EX-91 EEVVE

3150452197 99%RHA-I

Born 6/8/18

1-10 365 31860 3.7 1169 3.4 1070

3-00 proj. 305 ME 30466 1148P 893F

Last test- 108 lbs 4.0%F 3.1%P @ 164d

Due 7/28/22 to

551HO3379 Delta-Lambda

*Fairmont, LLC*

141 Lyle Haven Rd

East Montpelier, VT 05651

802-272-6625

**Pol Butte Mc Beemer-ET**

7525863C 12/21 PTA +1736GTPI

+2.33T +1.51UDC +.90FLC 99%R

Mccutchen X Goldwyn

**VT-Pond-View Gold April-ET**

6-02 EX-93,2E EEEEE 141456597

2-03 353 22290 3.5 783 3.3 732

3-04 305 27000 3.4 911 3.2 868

5-08 305 27300 3.5 959 3.0 829

Lifetime 121380 3.6 4417 3.3 4004

Sire: Braedale Goldwyn

(Pictured above)

**2nd Dam:**

**La-Foster Gibson Allure**

EX-92 EEEEE

2-05 365 25500 4.2 1071 3.3 840

4-09 365 31260 4.2 1328 3.6 1121

**3rd Dam:**

**MD-Delight Durham Atlee-ET**

EX-92 EEEEE GMD-DOM

3-11 365 38290 5.5 2091 3.3 1249

\*Unanimous All-Am Sr. 3yr-old 2005

\*1st Sr 3yr-old & Res. Int. Champ @

2005 International Holstein Show

\*Dam of 'Atwood'

**4th Dam:**

**MD-Delight Strm Amberlee-ET**

VG-88 EEVVEV DOM

2-02 365 26170 3.7 969 3.2 835

**5th Dam:**

**Ms Kingstead Chief Adeen-ET**

EX-94,2E EEEEE DOM

3-05 310 30180 4.0 1209 3.4 1020

Lifetime 100760 4.0 4010 3.6 3649

\*Nom. All-American Jr 3yr-old 2000

\*Nom. All-American 4yr-old 2001

\*2X All-Am Produce w/ All-World Sis.

**Full sister to Adeen:**

**Shoremar S Alicia-ET EX-97,3E**

8-11 362 38250 4.3 1650 3.3 1270

-All-World & Peoples Choice Winner '02

-HHM All-Time All-Am 5yr-old

-3X All-Canadian & 3X All-Am

**6th Dam:**

**C Aitkenbrae Starbuck Ada**

EX-94,2E EEEEE DOM

5-06 365 30055 3.5 1043 3.5 1049

Lifetime 137740 3.4 4747 3.4 4649

\*2X All-American Produce of Dam

\*All-American Sr 3yr-old 1990

\*Res. All-Time All-Am Sr 3yr-old

~C.U.D.S. SPRING CLASSIC~

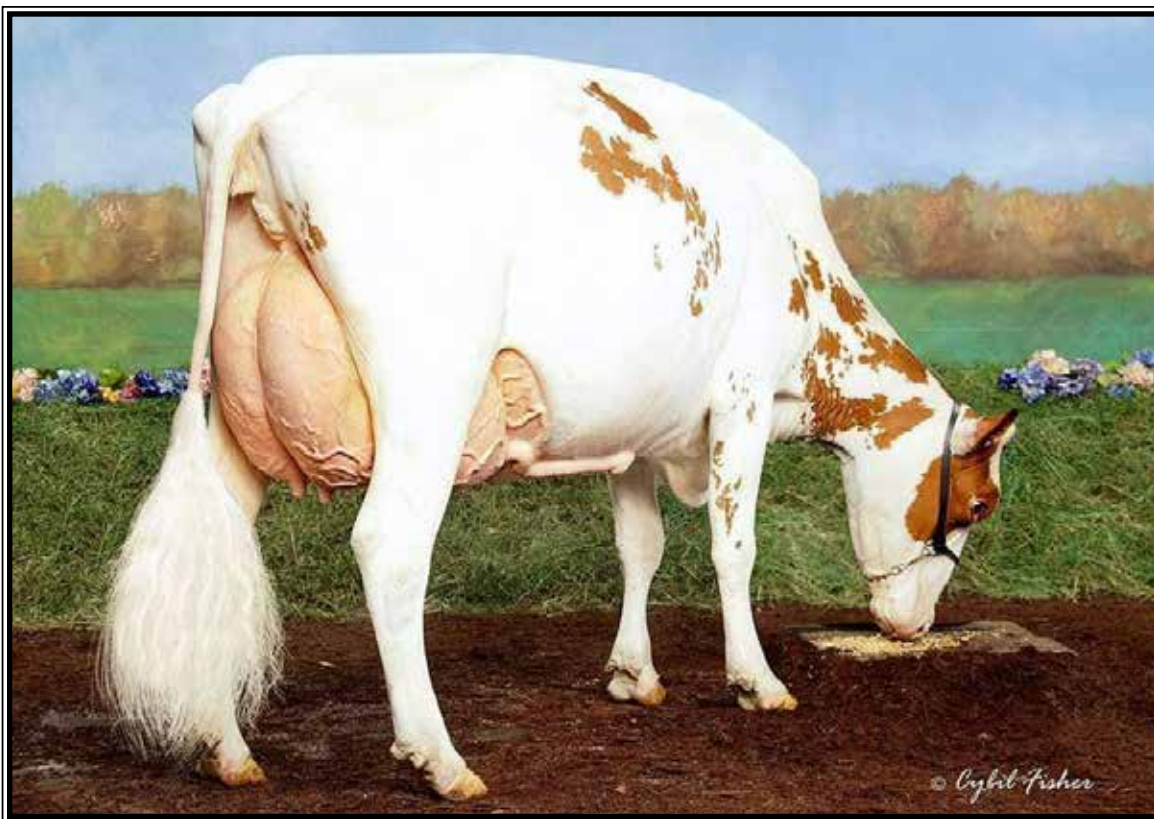

**Royal-Haven Ladd Prom-RED EX-94,2E EEEEE**

*\*1st Aged Cow & Res. Sr Champion NY R&W Spring Show 2019*

(Dam of Lot 15)

**LOT 15** #2103  
**North-Effect U Piper-RED-ET**  
69708183 99%RHA-I  
Born 12/1/19

**Fresh 1/23/22**  
**1st test- 68 lbs**

**Retso Holsteins**

PO Box 49  
Schodack Landing, NY 12156  
315-761-3175

**Riverdown Unstopabull-RED**

11801450C 12/21 PTA +2007GTPI  
+1.4PL +2.33T +2.31UDC +1.90FLC  
Avalanche X EX-91,3E Applejack

**Royal-Haven Ladd Prom-RED**

**8-05 EX-94,2E EEEEE** 142584646  
5-02 305 31650 4.4 1385 3.5 1117  
6-05 335 29330 3.9 1147 3.3 965  
7-07 305 28630 3.5 1013 3.1 881  
Sire: Riger-Lily Ladd-P-RED-ET

(Pictured above)

*\*1st Aged Cow & Res. Sr Champion  
NY R&W Spring Show 2019*

**2nd Dam:**

**Royal-Haven Advent Poem-ET\*RC**

**3rd Dam:**

**Royal-Haven SS Panini-ET**

**VG-86 VV+VV**  
3-02 365 19540 5.5 1067 3.9 756

**4th Dam:**

**Royal-Haven Broker Parade**

**EX-91,4E EEEEE**  
4-10 365 30380 4.7 1418 3.6 1081  
Lifetime 184250 4.9 9090 3.7 6868

**5th Dam: Royal-Haven Revere Plait**

**EX-90 EEVVE**  
5-11 365 34130 4.0 1363 3.1 1082  
Lifetime 166440 4.0 6686 3.3 5445

**6th Dam: Royal-Haven Mark Praline**

**EX-90 EEEVV**  
4-08 365 27720 3.8 1052 3.1 846  
Lifetime 116400 4.0 4635 3.0 3473

**7th Dam: Royal-Haven Star Princess**

**EX-90,2E EVEVE**  
7-10 365 25510 3.3 850 2.9 736  
Lifetime 131830 3.4 4438 3.0 3932

**8th Dam: Royal-Haven Tempo Precious**

**EX-92,3E DOM**  
6-11 365 28260 3.5 986 2.8 791  
Lifetime 183990 3.5 6417 2.8 5192

**9th Dam: Royal-Haven Willow Patsy**

**EX-92,2E GMD-DOM**  
5-03 365 28370 3.5 979 2.8 786

**10th Dam: Royal-Haven Elevation Patti**

**EX-90,2E GMD-DOM**  
5-05 365 35340 3.1 1102  
Lifetime 105950 3.1 3238

**9th Dam: Dew-Lea Ormsby Astra Prissy**

**EX-94,3E GMD-DOM**  
6-09 365 29074 3.2 925  
Lifetime 214690 3.3 7007

**10th Dam: Dew-Lea Ormsby Tidy Pris**

**EX-90 VEVE**  
Lifetime 143590 3.3 4799



~C.U.D.S. SPRING CLASSIC~



**Ridgedale Avaree-ET  
EX-93,3E EEEEE**

Lifetime 123310 4.0 4957 3.2 3967  
(3rd Dam of Lot 16)



**Ms J&S Jordy Adalia-RED-ET  
UG-85 UUUUU**

\*2nd Milking Yrlng N-E All-Breeds Fall Show 2020  
(She sells as Lot 16)

**LOT 16**

**Ms J&S Jordy Adalia-RED-ET**

2-08 VG-85 VVVVV

3202152213 99%RHA-I

Born 9/7/18

1-11 365 30880 3.7 1144 3.2 979

\*Will sell fresh, Due 3/5/22 to  
551HO4269 Archer-RED (sexed)

\*2nd Milking Yearling Northeast  
All-Breeds Fall Show 2020

**ZBW, Retso & J&S Legacy**

7 Biers Rd

Coeymans Hollow, NY 12046

518-817-1021

**Cycle McGucci Jordy-RED**

3131666411 12/21 PTA +1691GTPI

+2.96T +2.24UDC +3.15FLC 98%R

McGucci X EX-90 Gold Chip

**Liddleholme Dbck Ada-RED-ET**

5-06 EX-93 EEEEE 3138274592

3-02 305 25610 3.6 928 3.4 876

4-07 305 33380 3.2 1083 3.3 1089

Sire: Mr D Apple Diamondback\*RC

**2nd Dam:**

**Liddleholme Alice-RED-ET**

VG-89 EVVVE

2-04 365 22730 4.1 923 3.4 774

**3rd Dam: (Pictured above)**

**Ridgedale Avaree-ET**

EX-93,3E EEEEE

6-02 365 27350 4.1 1122 3.3 896

Lifetime 123310 4.0 4957 3.2 3967

**4th Dam:**

**Ridgedale Ava-ET EX-92 EEEEE**

3-09 365 30416 3.9 1179 3.3 1018

\*4X Jr A-A Nominee

\*HM Jr All-Am Fall Yearling 2007

**5th Dam:**

**Amlaird Lee Amy-ET**

EX-92,2E EEEEE

3-00 365 29258 3.3 973 3.1 904

Full sister to Amy:

**Amlaird Lee Alice EX-94,2E**

\*All-American Jr. 2yr-old 2003

**6th Dam:**

**Ms Kingstead Chief Adeen-ET**

EX-94,2E EEEEE DOM

3-05 310 30180 4.0 1209 3.4 1020

Lifetime 100760 4.0 4010 3.4 3458

\*Nom. All-Am Jr 3yr-old '00 & 4yr-old '01

\*2X All-Am Produce w/ All-World Sis.

Full sister to Adeen:

**Shoremar S Alicia-ET EX-97,3E**

8-11 365 38250 4.3 1650 3.1 1198

-HHM All-Time All-Am 5yr-old

-3X All-Canadian & 3X All-Am

**7th Dam:**

**C Aitkenbrae Starbuck Ada**

EX-94,2E EEEEE DOM

Lifetime 137740 3.4 4747 3.2 4389

\*2X All-American Produce of Dam

\*All-American Sr 3yr-old 1990



**Juniper Wish Come True-ET EX-93 EEEEE**

2-02 349 30860 4.0 1230 3.1 969

(Dam of Lot 17)

**LOT 17 Embryos**

\*Selling 4-#1 embryos from a conventional flush to female sexed Unix semen.

\*Potential 9th generation EX calves

*Brigeen Farms, Inc.*  
278 Upper Street  
Turner, ME 04282  
207-713-5145

**Croteau Lesperron Unix**

107567492C 12/21 PTA +2351GTPI  
+536M +24F +11P +.7PL 2.92SCS  
+2.39T +2.40UDC +.15FLC 98%R  
Numero Uno X VG-85 Domain

**Juniper Wish Come True-ET**

**5-10 EX-93 EEEEE** 73137349194  
2-02 349 30860 4.0 1230 3.1 969  
3-03 325 26210 4.5 1175 3.3 860  
4-04 334 27080 4.6 1243 3.4 914  
5-07 136 16692 4.6 774 3.0 500 RIP  
Lifetime 100839 4.4 4422 3.0 3085  
Sire: Val-Bisson Doorman-ET

(Pictured above)

\*3rd Spring Yrlng N-E Fall Nat'l 2017

\*4th Jr 3yr-old N-E Fall Nat'l 2019

**2nd Dam:**

**Cowtown Wishing Tree-ET**  
**EX-91,2E EEEVE**

2-01 305 17040 3.7 625 3.1 521  
5-00 305 26060 4.1 1064 3.2 844  
Lifetime 109260 4.3 4720 3.5 3804

**3rd Dam:**

**Juniper Outside Wish-ET**  
**EX-95,2E EEEEE DOM**

5-06 365 42580 4.0 1694 3.1 1308  
Lifetime 119680 3.9 4710 3.2 3812

**4th Dam:**

**Norz-Hill Form Wok-ET**  
**EX-94,3E DOM**

9-06 365 41170 3.7 1528 3.0 1218  
Lifetime 230830 3.7 8467 3.0 7027

**5th Dam:**

**Norz-Hill Bench Winny-ET**  
**EX-94,3E EEEEE DOM**

7-11 365 31930 4.3 1376 3.1 1004  
Lifetime 163840 4.4 7205 3.3 5348

**6th Dam:**

**Norz-Hill Cleitus Winken-TW**  
**EX-90 VEEVE GMD-DOM**

6-04 365 25260 5.0 1257 3.5 872

**7th Dam:**

**Autumn-Ridge NH Ned Boy Wessel**  
**EX-90 EEEVE DOM**

3-06 365 23280 4.7 1093 3.5 810

**8th Dam:**

**Autumn-Ridge Valiant Weasie**  
**EX-90 VEVE**

Lifetime 108540 4.0 4388 3.5 3792

**9th Dam: VG-85**

Lifetime 106390 3.4 3607 3.2 3363

**10th Dam: VG-88**



~C.U.D.S. SPRING CLASSIC~



**Siemers Defnt Jubi-Babe-ET\*RC EX-93 EEEEE**

3-09 290 31840 4.2 1359 3.6 1136  
(2nd Dam of Lot 18)

**LOT 18 Embryos**

\*Selling 5-#1 IVF female embryos  
sired by Unstopabull-RED

Embryos @ Trans-Ova, Madison, WI  
-Domestic sale only

*Siemers Holstein Farms, Inc.*

14421 Mineral Spring Rd  
Newton, WI 53063  
Jordan 920-946-8525 Dan 920-374-0606

**Riverdown Unstopabull-RED**

11801450C 12/21 PTA +2007GTPI  
+1.4PL+2.33T+2.31UDC+1.90FLC  
Avalanche X EX-91,3E Applejack

**Siemers Jubi-B 32098-RED-ET**

2-03 VG-85 +V+V+ 3208356723  
1-11 171 20362 3.9 786 2.8 571 RIP  
Sire: Farnear Altitude-RED-ET



**Siemers Destry Joy-RED-ET EX-92**

2-01 340 28900 3.5 1017 3.2 918  
(Mat. sister 2nd Dam of Lot 18)

**2nd Dam: (Pictured above)  
Siemers Defnt Jubi-Babe-ET  
EX-93 EEEEE**

2-06 363 30290 4.3 1297 3.5 1509  
3-09 290 31840 4.2 1359 3.6 1136

**Maternal sister:**

**Siemers Destry Joy-RED-ET EX-92**

2-01 340 28900 3.5 1017 3.2 918

\*Res. All-American R&W Sr 3yr-old 2015

**3rd Dam:**

**Fradon Redman Jubilee-RED-ET**

EX-92 EEEEE

3-08 365 34140 5.2 1764 3.4 1164

**4th Dam:**

**Fradon Encount Jodie-RED**

EX-94-CAN 95-MS

5-08 365 30377 4.9 1479 3.5 1071

\*Nom. All-Am R&W Jr 2yr-old 2004

\*All-Am R&W Aged Cow 2009

\*HM All-Can R&W Aged Cow 2008

**5th Dam:**

**Fradon Rudolph Jodie-ET \*RC**

EX,2E-CAN

4-03 365 33237 4.4 1479 3.2 1069

Lifetime 132950 3.9 5247 3.2 4305

**6th Dam:**

**Bridon Inspira Jodie EX-CAN 92-MS**

5-06 304 19381 4.2 816 3.5 672

**7th Dam:**

**Bridon Threat Janice VG-86-CAN**

5-04 365 20598 4.8 990 3.6 745

**8th Dam:**

**Bridon Empress Jody VG-85-CAN**

9-01 287 21052 3.7 785 3.3 701

Lifetime 132935 4.1 5476 3.5 4614

**9th Dam:**

**Moeracres Rockette Jean VG-88**

**10th Dam:**

**Moeracres Audrey Joan EX-92,2E**

Lifetime 102443 4.2 4341

**11th Dam:**

**Moeracres Hamilton Audrey EX-93**



**Kings-Ransom KD Carnival-ET  
EX-90 EE+VE**

1-10 365 28900 5.0 1441 3.7 1055  
(Dam of Lot 19)



**Kings-Ransom Montry Cans EX-94,97-MS**

*\*Nom. Jr All-American 5yr-old 2021  
(Mat. sister to the Dam of Lot 19)*

**LOT 19 Embryos**

\*Selling 4-#1 IVF female embryos  
sired by Parfect

(PA = +2856G +674NMS +2.82T)

\*Exportable to Canada/UK/Europe

Embryos @ Boviteq, Madison, WI

AI Brothers to Lot 19 embryos:

799HO044 Camaro @ Blondin  
200HO12398 Corona @ Semex

*Kings-Ransom Farm LLC*

311 King Rd  
Schuylerville, NY 12871  
Jeff King 518-791-2876

**Siemers Rengd Parfect-ET**

3200124761 12/21 PTA +2990GTPI  
+1090M +.17% +92F +.08% +56P  
+800NMS +3.7PL +.3DPR 2.94SCS  
+2.35T +2.29UDC +1.63FLC 81%R  
Renegade X EX-91 Delta-Lambda

**Kings-Ransom KD Carnival-ET**

3-03 EX-90 EE+VE 3201669958  
12/21 PTA +2721GTPI +374M  
+.24% +82F +29P +547NMS +1.7PL  
+3.28T +2.68UDC +2.06FLC  
+10 Conf +12 Mammary  
1-10 365 28900 5.0 1441 3.7 1055  
3-00 110 12720 4.7 598 3.3 420 RIP  
Sire: Woodcrest King Doc

Maternal sisters include:

**Kings-Ransom Montry Cans  
EX-94, 97-MS**

*\*Res. Jr All-Am 5yr-old 2021  
(Pictured above)*

**Kings-Ransom Kroy Climax-ET  
EX-94 EEEVE 95-MS**

2-11 300 32330 4.8 1554 3.7 1183

**2nd Dam:**

**Kings-Ransom Mg Cleavage-ET  
EX-95 EEEEE DOM 97-MS**  
1-11 307 27330 4.2 1137 3.4 927  
2-11 365 38240 4.8 1848 3.7 1408  
4-10 365 34460 5.1 1745 3.4 1185  
Lifetime 134610 4.8 6501 3.6 4880

**3rd Dam:**

**Golden-Oaks Gwyn Classy-ET  
EX-92 EEEVE**  
3-05 305 31580 4.1 1284 3.4 1062  
*\*1st 4yr-old NY Spring Jr Show 2014*

**4th Dam: Golden-Oaks Champ Rae-ET**

**EX-93,3E EEEVE**  
6-04 365 41590 4.1 1714 3.2 1319  
Lifetime 134060 4.4 5884 3.4 4522

**5th Dam: Scientific Beauty Rae-ET \*RC**

**EX-90 VEEVV DOM**  
4-03 365 33710 4.7 1595 3.7 1243

**6th Dam: Scientific Jubilant Rae-ET**

**EX-90 DOM**  
5-11 365 38880 4.1 1608 3.6 1408  
Lifetime 117590 4.0 4707 3.6 4242

**7th Dam: C Hanoverhill Tony Rae**

**EX-96,3E GMD-DOM**  
6-11 365 40221 4.1 1660 3.5 1408  
Lifetime 166397 4.1 6903 3.4 5611  
*\*HM All-American Jr 2yr-old 1988  
\*Nom. All-American 5yr-old 1991*

**8th Dam: Hanoverhill TT Roxette-ET\*RC**

**EX-94,2E GMD-DOM**  
10-00 365 35040 4.3 1519 3.2 1129

**9th Dam:**

**Mil-R-Mor Roxette EX-90 GMD-DOM**  
Lifetime 121417 4.7 5725

**10th Dam: C Glenridge Citation Roxy**

**EX-97,4E GMD**  
Lifetime 209784 4.5 9471

*\*2X Queen of the Breed  
\*Mem. All-Time All-Am Produce of Dam*

**11th Dam: EX-90 GMD**

Lifetime 218636 3.9 8581  
*\*3X All-American Produce of Dam*



~C.U.D.S. SPRING CLASSIC~

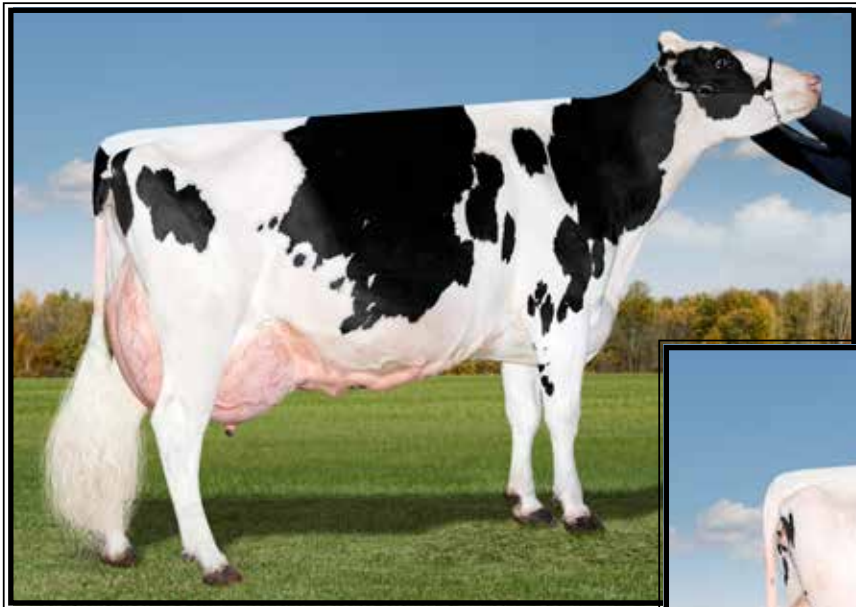

**Cookiecutter Ladystyle-ET**  
**EX-91 EEVVE**  
 1-09 310 28140 3.8 1065 3.3 917  
 (Dam of Lot 20)



**Quiet-Brook-D Gamb Lacta-ET**  
**EX-95,2E EEEEE GMD**  
 4-09 344 40990 3.8 1569 3.1 1287  
 (2nd Dam of Lot 20)

**LOT 20 choice**  
 Buyers choice of the 2 heifers below

**#11666**  
**Cookiecutter Hme Ladyace-ET**  
 3245818166 99%RHA-I  
 Born 11/25/21 1/22 PTA +2807GTPI  
 +606M +.20% +80F +.08% +41P  
 +652NMS +2.3PL -.9DPR 3.01SCS  
 +3.23T +2.71UDC +1.14FLC

**#11671**  
**Cookiecutter Hc Ladyheart-ET**  
 3245818171 99%RHA-I  
 Born 11/26/21 1/22 PTA +2802GTPI  
 +1028M +.17% +90F +.02% +39P  
 +681NMS +2.2PL -1.2DPR 3.07SCS  
 +2.99T +2.46UDC +.99FLC

\*Selection & pickup must be made  
 within 3 weeks of the dale

**Cookiecutter Holsteins, LLC**  
 583 Dean Rd  
 Hudson Falls, NY 12839  
 Luke Getty 518-428-5880

**AOT Homecoming-ET**  
 3210341497 12/21 PTA +2837GTPI  
 +660M +77F +38P +768NMS +3.7PL  
 +1.0DPR +2.58T +2.40UDC +.17FLC  
 Spartacus X EX-90 DOM Delta

**Cookiecutter Ladystyle-ET**  
**3-00 EX-91 EEVVE** 3149941851  
 12/21 PTA +1315M +66F +41P +1.4PL  
 +3.20T +2.76UDC +1.63FLC  
 1-09 310 28140 3.8 1065 3.3 917  
 2-09 157 15800 3.9 612 3.1 495 RIP  
 Sire: Woodcrest King Doc  
 (Pictured above)

**2nd Dam: (Pictured above)**  
**Quiet-Brook-D Gamb Lacta-ET**  
**EX-95,2E EEEEE GMD**  
 1-08 314 31400 3.4 1075 3.1 982  
 2-08 334 35190 4.1 1447 3.4 1191  
 3-09 305 35850 3.7 1344 2.9 1052  
 4-09 344 40990 3.8 1569 3.1 1287  
 5-09 305 28490 4.4 1267 3.2 919  
 6-09 197 21060 3.9 830 3.0 632 RIP  
 LTD 192960 3.9 7532 3.0 5861

**3rd Dam: Quiet-Brook-D Babybook-ET**  
**EX-94,2E EEEEE DOM**  
 4-10 297 31850 3.5 1127 3.3 1044  
 Lifetime 125910 3.7 4713 3.4 4285

**4th Dam: Quiet-Brook-D SH Babylike**  
**EX-90 EEVVE**  
 3-00 365 43110 3.9 1675 3.3 1427

**5th Dam: Quiet-Brook-D Stry Babyamor**  
**EX-90,2E EEEVE**  
 4-01 365 40290 3.4 1386 3.2 1292  
 Lifetime 132450 3.8 4978 3.2 4236

**6th Dam: Quiet-Brook-D Babylove-ET GP-80**  
 3-08 365 38840 3.7 1426 3.3 1297  
 Lifetime 143300 4.1 5853 3.5 4989

**FULL sister:**  
**Quiet-Brook-D Babywill-ET EX-91,2E**  
 4-00 365 50560 3.1 1576 2.7 1367

**7th Dam: Quiet-Brook-D Babycakes-TW**  
**EX-93 EEEEE GMD-DOM**  
 3-02 365 39340 3.3 1288 3.1 1214  
 Lifetime 144530 3.5 5062 3.1 4492

**8th Dam: Quiet-Brook-D Brandy**  
**EX-90 EVEVV**  
 4-05 279 28770 3.3 9393 3.0 857  
 Lifetime 110430 3.0 3346 2.9 3246

**9th Dam: Quiet-Brook-D Bank Bourbon-TW**  
**VG-88 VVVE**  
 5-03 297 26640 3.4 917 3.0 811  
 Lifetime 139740 3.6 5023 3.2 4419

**10th Dam: Ovaltop Glendell Bonnie**  
**VG-89 VEEV**  
 Lifetime 143630 3.7 5314 3.2 4609



**Fly-Higher Rubi Mink-ET VG-87 EUU+U**

1-10 341 28510 4.8 1375 3.3 951

(4th Dam of Lot 21)

**LOT 21  
IVF Session**

*\*Buyer is purchasing rights to control the next IVF session(s). Buyer is guaranteed IVF sessions until a minimum of 8 #1 or #2 IVF embryos are produced. Embryo grades are determined at the time of transfer if fresh embryos or at time of freezing if freezing is requested by buyer. Buyer keeps all resulting embryos from these controlled IVF sessions. Buyer is responsible for all costs of the aspiration and mating sire decisions.*

**Dam of IVF Session:**

**Eildon-Tweed R Mink 5113-ET**

3240374457 99%RHA-I  
Born 8/11/21 12/21 PTA +3002GTPI  
+888M +.14% +76F +.07% +47P  
+973NMS\$ +7.0PL +1.8DPR 2.64SCS  
+1.51T +2.46UDC +.53FLC  
+209FE +2.1FI 2.0%SCE +992CMS\$

**Eildon-Tweed Farm, LLC**

1253 Eastern Ave.  
Amsterdam, NY 12010  
518-882-6684

**T-Spruce Renegade Regal-ET**

3208951942 12/21 PTA +2906GPTI  
+928M +.16% +82F +.07% +49P  
+903NMS\$ +6.4PL +1.5DPR 2.58SCS  
+.76T +1.41UDC +.34FLC 80%R  
Renegade X GP-80 Frazzled

**Eildon-Tweed Cha Mink 5I-ET**

3209186554 12/21 PTA +2867GTPI  
+1162M +77F +48P +867NMS\$ +5.8PL  
+.3DPR +1.46T +2.29UDC -.06FLC  
Sire: Sandy-Valley Challenger-ET

**3rd Dam:**

**Eildon-Tweed Flagsh Mink 5  
EX-91 VEEVE**  
1-10 365 32610 4.5 1481 3.2 1052  
3-04 347 35090 4.3 1510 3.3 1164

**4th Dam: (Pictured above)**

**Fly-Higher Rubi Mink-ET  
VG-87 EVV+V**  
1-10 341 28510 4.8 1375 3.3 951

**5th Dam:**

**Fly-Higher Supsire Minni-ET  
VG-87 +VVVE DOM**  
3-11 345 36970 4.1 1516 3.2 1178  
5-00 365 39880 4.2 1661 3.3 1310  
Lifetime 148260 4.2 6168 3.3 4843

**6th Dam:**

**Fly-Higher Bolton Misha-ET \*TY  
VG-88 VV+VE DOM**  
2-04 365 37520 3.2 1193 3.1 1157

**7th Dam:**

**Hendel Shottle Mica 2144-ET  
VG-88 VVVVV DOM**  
2-06 365 37320 4.0 1494 3.1 1139

**8th Dam:**

**Hendel Durham Mitzi 1390  
EX-90 VEEVE GMD-DOM**  
2-10 365 42810 3.6 1522 3.2 1380

**9th Dam:**

**Hendel Mnfred Mistique 1149  
VG-88 VEEVV DOM**  
3-02 365 42360 3.7 1548 3.1 1305  
Lifetime 158210 3.7 5891 3.2 5007

**10th Dam:**

**Hendel Langs Misty  
VG-85, VG-MS**  
4-00 365 32290 3.9 1266 3.4 1102



~C.U.D.S. SPRING CLASSIC~



**La-Ca-De-Le Achiever Mia-ET UG-85 +UG+U**

3-02 305 33310 4.4 1449 3.3 1110

(2nd Dam of Lot 22)

**LOT 22**

**La-Ca-De-Le Rayshen 9414-ET**

3239126348 99%RHA-I  
 Born 7/20/21 12/21 PTA +2979GTPI  
 +1009M +.19% +95F +.09% +58P  
 +1004NMS +6.5PL +.1DPR 2.71SCS  
 +1.09T +1.20UDC +.59FLC  
 +246FE +.6FI 2.2%SCE +1026CMS  
 A2/A2 AB

*\*#8 GTPI & #5 NMS Rayshen dau.*

*\*Highest genomic offspring of 8042!*

**NOTE:** La Casa De Leche is willing to board & manage IVF sessions for the buyer. Please contact us for details.

*La Casa De Leche, LLC*

*c/o Keith Kimball*

5064 Wilson Rd

Groveland, NY 14462

603-667-8084

**Peak Rayshen-ET**

13353469C 12/21 PTA +2959GTPI  
 +1562M +.16% +107F +.08% +73P  
 +1013NMS +4.5PL -1.3DPR 2.67SCS  
 +.74T +.78UDC -.18FLC 77%R  
 Guinness X AltaTopshot

**La-Ca-De-Le Solution 8042-ET**

3209872060 12/21 PTA +2711GTPI  
 +793M +74F +39P +798NMS +5.8PL  
 +.93T +.88UDC +.13FLC  
 1-11 72 5110 4.4 226 3.2 163 RIP  
 -Fresh 12/16/21 & looks nice!  
 Sire: Fustead S-S-I Solution-ET

**2nd Dam: (Pictured above)**

**La-Ca-De-Le Achiever Mia-ET**  
**VG-85 +VG+V**

2-03 286 25850 4.4 1151 3.1 809

3-02 305 33310 4.4 1449 3.3 1110

Due 3/27/22 w/ 3rd calf

**\*3 sons in AI & 4 daus. over 1000NMS**

**3rd Dam: OCD Denver Mincy-ET**

**GP-84 +VGGV**

3-00 264 30200 4.4 1324 3.1 942 RIP

**4th Dam: S-S-I Snowmb Menna 10054-ET**

**EX-90 EVEVE**

3-10 365 41700 3.5 1443 3.1 1276

Lifetime 134310 3.7 5032 3.1 4160

**5th Dam: S-S-I Shamrock Menna7392-ET**

**VG-85 +VGVV**

1-11 365 26870 4.1 1090 3.0 810

**6th Dam: Roylane Shot Mindy 2079-ET**

**VG-86 VVVVV DOM**

2-02 365 34589 4.3 1489 3.3 1148

**7th Dam: Seagull-Bay Oman Mirror-ET**

**VG-86 +VVVV DOM**

3-00 365 36430 4.4 1606 3.6 1304

**\*Dam of popular AI sires:**

**7H10524 Robust & 7H11207 Punch**

**8th Dam: Seagull-Bay Manat Mirage-ET**

**EX-90 VEVVE GMD-DOM**

3-06 365 35900 3.8 1364 3.4 1229

**9th Dam: Lynmead Celsius Minnow-ET**

**EX-91,2E EEEVV GMD-DOM**

4-10 365 49550 3.7 1857 3.2 1592

Lifetime 255910 3.7 9446 3.3 8481

**10th Dam: CMV Melwood Mindy-ET**

**VG-85 VE+V GMD-DOM**

4-01 365 36341 3.6 1305 3.4 1239

**11th Dam: Briarpatch-R Misty-ET**

**VG-85 +E+V GMD-DOM**

2-02 365 24680 4.8 1176 3.1 776

**12th Dam: Rilara Mars Las Ravena**

**EX-91 EVEE GMD-DOM**

4-03 305 29030 4.6 1329



**Cookiecutter Dta Habitan-ET EX-90 EVVVE DOM**

2-04 365 36280 4.7 1706 3.3 1214  
(2nd Dam of Lot 23 & 3rd Dam of Lot 24)

**LOT 23 #26117**

**AOT Lift-Off Heliva-ET**

3234746191 99%RHA-I  
Born 9/21/21 12/21 PTA +2925GTPI  
+941M +.22% +101F +.04% +41P  
+940NMS +4.8PL +1.7DPR 2.85SCS  
+1.47T +1.23UDC +.53FLC  
+246FE +2.0FI 2.2%SCE +950CMS  
A2/A2 AB

**AOT Genetics**

28 Coons Rd  
Valley Falls, NY 12185  
David King 315-212-0032  
Tom Kugler 518-366-3901

**T-Spruce Legacy Lift Off-ET**

3203292403 12/21 PTA +2849GTPI  
+670M +.17% +74F +.08% +45P  
+864NMS +5.7PL +1.3DPR 2.79SCS  
+1.19T +1.63UDC +.15FLC 80%R  
Legacy X Samuri

**AOT Fastball Hinder-ET**

3210341362 12/21 PTA +2850GTPI  
+1571M +82F +44P +834NMS +4.6PL  
+.3DPR +1.81T +1.84UDC +1.05FLC  
-Due 6/8/22  
Sire: Bomaz Fastball-ET

**2nd Dam: (Pictured above)**  
**Cookiecutter Dta Habitan-ET**  
**EX-90 EVVVE DOM**  
2-04 365 36280 4.7 1706 3.3 1214

**3rd Dam:**  
**Cookiecutter Day Haley-ET**  
**VG-88 VEVVE DOM**  
2-00 365 35140 3.9 1379 3.4 1192  
3-03 365 31900 4.4 1401 3.4 1091

**4th Dam:**  
**Cookiecutter Mom Halo-ET**  
**2-09 VG-88 VV+VE DOM**  
2-00 365 35280 5.2 1819 3.7 1304  
*\*Global Impact Cow of the Year 2019!*

**5th Dam:**  
**Cookiecutter Gld Holler-ET**  
**VG-88 VVV+E DOM**  
2-03 365 40730 3.5 1410 3.1 1249  
*\*Nom. Int'l Cow of the Year 2016*

**6th Dam: Ms Kings-Rnsm Champ Haley-ET**  
**EX-90 EEVVE GMD-DOM**  
3-11 365 43690 3.7 1625 3.1 1357

**7th Dam: Regancrest-JDV Hanna-ET**  
**EX-90 EEVVE**  
4-07 365 45110 4.3 1922 3.2 1449

**8th Dam: Long-Haven Rudolph Dee-ET**  
**EX-90,2E EVVVE GMD-DOM**  
2-11 365 32720 4.8 1565 3.8 1252  
Lifetime 166900 4.3 7099 3.5 5884

**9th Dam: Regancrest Elton Disrael-ET**  
**VG-88 EX-MS DOM**  
2-04 365 33617 4.5 1499 3.5 1169  
**Full brother: 7H05157 Durham**

**10th Dam: Snow-N Denises Dellia**  
**EX-95,2E EEEEE GMD-DOM**  
6-00 365 35230 4.0 1425 3.0 1049  
Lifetime 180240 3.9 7108 3.2 5723  
*\*Dam of sires 'Durham' & 'Dundee'*

**11th Dam: Snow-N Dorys Denise**  
**EX-90,2E EX-MS GMD-DOM**  
5-09 365 33350 3.8 1256 3.1 1038  
Lifetime 114010 3.6 4153 3.2 3649



~C.U.D.S. SPRING CLASSIC~



**AOT Positive Hallmark-ET**  
**VG-85 UU++U**  
 (2nd Dam of Lot 24)



**LOT 24 #26178**

**AOT Lift-Off Hanabella-ET**

3234746252 99%RHA-I  
 Born 10/6/21 1/22 PTA +2929GTPI  
 +1003M +.18% +90F +.08% +55P  
 +921NMS +4.8PL -.1DPR 2.86SCS  
 +1.93T +1.98UDC +.19FLC  
 +.4FI 2.6%SCE +800CMS  
 A2/A2 BB

**AOT Genetics**

28 Coons Rd  
 Valley Falls, NY 12185  
 David King 315-212-0032  
 Tom Kugler 518-366-3901

**T-Spruce Legacy Lift Off-ET**

3203292403 12/21 PTA +2849GTPI  
 +670M +.17% +74F +.08% +45P  
 +864NMS +5.7PL +1.3DPR 2.79SCS  
 +1.19T +1.63UDC +.15FLC 80%R  
 Legacy X Samuri

**AOT Zasperilla Houstyn-ET**

3202768530 12/21 PTA +2890GTPI  
 +902M +.26% +109F +52P +776NMS  
 +2.2PL +2.78T +2.62UDC +.38FLC  
 -Due 8/15/22

Sire: Claynook Zasperilla-ET

\*Mat. sisters up to +3010GTPI

**2nd Dam: (Pictured above)**  
**AOT Positive Hallmark-ET**  
**VG-85 VV++V**  
 2-02 199 19010 4.6 866 3.4 638

**3rd Dam: (Pictured w/ Lot 23)**  
**Cookiecutter Dta Habitan-ET**  
**EX-90 EVVVE DOM**  
 2-04 365 36280 4.7 1706 3.3 1214

**4th Dam: Cookiecutter Day Haley-ET**  
**VG-88 VEVVE DOM**  
 2-00 365 35140 3.9 1379 3.4 1192

**5th Dam: Cookiecutter Mom Halo-ET**  
**2-09 VG-88 VV+VE DOM**  
 2-00 365 35280 5.2 1819 3.7 1304

*\*Global Impact Cow of the Year 2019!*

**6th Dam: Cookiecutter Gld Holler-ET**  
**VG-88 VVV+E DOM**  
 2-03 365 40730 3.5 1410 3.1 1249

*\*Nom. Int'l Cow of the Year 2016*

**7th Dam: Ms Kings-Rnsm Champ Haley-ET**  
**EX-90 EEVVE GMD-DOM**  
 3-11 365 43690 3.7 1625 3.1 1357

**8th Dam: Regancrest-JDV Hanna-ET**  
**EX-90 EEVVE**  
 4-07 365 45110 4.3 1922 3.2 1449

**9th Dam: Long-Haven Rudolph Dee-ET**  
**EX-90,2E EVVVE GMD-DOM**  
 2-11 365 32720 4.8 1565 3.8 1252  
 Lifetime 166900 4.3 7099 3.5 5884

**10th Dam: Regancrest Elton Disrael-ET**  
**VG-88 EX-MS DOM**  
 2-04 365 33617 4.5 1499 3.5 1169

**Full brother: 7HO5157 Durham**

**11th Dam: Snow-N Denises Dellia**  
**EX-95,2E EEEEE GMD-DOM**  
 6-00 365 35230 4.0 1425 3.0 1049

Lifetime 180240 3.9 7108 3.2 5723  
*\*Dam of sires 'Durham' & 'Dundee'*

**12th Dam: Snow-N Dorys Denise**  
**EX-90,2E EX-MS GMD-DOM**  
 5-09 365 33350 3.8 1256 3.1 1038  
 Lifetime 114010 3.6 4153 3.2 3649

~C.U.D.S. SPRING CLASSIC~



**Midas-Touch Jedi Jangle-ET**  
**EX-92 EEEEE 93-MS**  
*\*4th Jr 3yr-old WDE 2019*  
 (2nd Dam of Lot 25)



**Midas-Touch Caspr Jolly-ET**  
**UG-86 +++UU**  
 1-09 310 25200 3.0 746 3.3 820  
 (Dam of Lot 25)

**LOT 25 #1535**

**Midas-Touch Doc Jrue-ET**  
 3220248944 99%RHA-I HH5  
 Born 6/2/21 12/21 PTA +2623GTPI  
 +1440M +26F +50P +449NMS\$ +2.9PL  
 +2.79T +2.72UDC +1.44FLC  
 A1/A2 AB

*Midas-Touch c/o David King*  
 69 Halfway House Rd  
 Waddington, NY 13694  
 315-322-4162

**Woodcrest King Doc**  
 3132417775 12/21 PTA +2783GTPI  
 +1574M +69F +54P +554NMS\$ +2.2PL  
 +3.54T +2.36UDC +2.10FLC 99%R  
 Kingboy X VG-88 Mack

**Midas-Touch Caspr Jolly-ET**  
**2-01 VG-86 +++VV 3147987819**  
 12/21 PTA +2474GTPI +1215M +41F  
 +2.6PL +2.34T +2.38UDC +.68FLC  
 1-09 310 25200 3.0 746 3.3 820  
 2-10 178 15060 2.5 374 2.7 407 RIP  
 ME 40260 1120f 1180p  
 Sire: Claynook Casper-ET  
 (Pictured above)

**2nd Dam: (Pictured above)**  
**Midas-Touch Jedi Jangle-ET**  
**EX-92 EEEEE 93-MS**  
 2-00 305 25610 3.4 862 3.4 882  
*\*Sold for \$77,000 at Get in the Game Sale*  
*\*Res. All-Canadian Jr 2yr-old 2018*  
*\*HM All-American Jr 2yr-old 2018*  
*\*4th Jr 3yr-old WDE 2019*  
*\*2nd Jr 2yr-old Royal 2018*  
*\*Int. Champion & HM Grand Champion*  
*Harrisburg All-American 2018*  
**3rd Dam: Seagull-Bay S Jillian-ET**  
**VG-87 VV++V DOM**  
 2-01 365 39190 3.0 1192 3.2 1257  
**4th Dam: Ammon-Peachey Shauna-ET**  
**EX-92 EEEEE GMD-DOM**  
 6-03 365 40290 3.7 1479 3.2 1309  
*\*Global Cow of the Year 2015*  
 -AI sons include: Supersire & Headliner!  
**5th Dam: Pine-Tree Martha Sheen-ET**  
**VG-86 VV+V DOM**  
 1-11 365 31210 4.2 1305 3.1 968  
**6th Dam: Pine-Tree Missy Martha-ET**  
**VG-86 VVV+V DOM**  
 2-02 365 34730 3.6 1266 3.1 1070  
**7th Dam: Wesswood-HC Rudy Missy-ET**  
**EX-92.3E EEEEE GMD-DOM**  
 4-11 365 40880 4.1 1665 3.4 1385  
 Lifetime 119610 4.1 4885 3.4 4031  
*\*Global Cow of the Year 2014*  
**8th Dam: Wesswood Elton Mimi**  
**EX-90 EEEEE GMD-DOM**  
 3-05 365 35380 3.3 1160 3.0 1054  
**9th Dam: Wesswood Mandingo Ivy**  
**VG-87 VEEVV**  
 6-05 365 36330 3.6 1305 2.8 1018  
 Lifetime 144060 3.4 4933 2.9 4139  
**10th Dam: Wesswood Astro Matt Ester**  
**VG-87 VEVV GMD-DOM**  
 Lifetime 140110 3.6 5029 3.0 4158  
**11th Dam: Wesswood Bell Claudette**  
**VG-87 GMD-DOM**  
 8-04 365 38150 3.8 1443 2.8 1064  
 Lifetime 280980 3.6 9997 2.9 8092





**Kings-Ransom Doormn Diva-ET EX-91 EVEVE**

5-03 365 36430 4.6 1679 3.4 1221

(4th Dam of Lot 26)

**LOT 26 #2577**

**Kings-Ransom Hanans Diver**

3240291153 99%RHA-I  
Born 9/2/21 12/21 PTA +2647GTPI  
+.17% +43F +26P +3.2PL +.3DPR  
+2.85T +2.67UDC +1.75FLC  
A2/A2

*\*Super fancy Fall Calf ready to show for 2022!*

**Kings-Ransom Farm LLC**

311 King Rd  
Schuylerville, NY 12871  
Jeff King 518-791-2876

**Siemers Exc Hanans 31753-ET**

3143986722 12/21 PTA +2834GTPI  
+380M +.22% +78F +38P +2.3PL  
+3.92T +2.97UDC +2.07FLC 79%R  
Excalibur X EX-92 King Doc

**Kings-Ransom Hmbl Driver-ET**

**3-07 VG-87 EV++V 3146394851**  
12/21 PTA +2585GTPI +36F +3.6PL  
+2.6DPR +1.89T +1.95UDC +.86FLC  
1-11 365 30730 4.7 1459 3.8 1179  
3-03 180 21090 3.6 759 2.7 569 RIP  
Sire: Cookiecuttter HumbleNKind-ET

**\*Embryos exported to Europe**

**2nd Dam:**

**Kings-Ransom Bndrs Delva-ET**  
**VG-85 +V++V**  
2-00 292 22330 4.7 1052 3.5 782  
3-00 365 29140 4.5 1298 3.5 1031

**3rd Dam:**

**Kings-Ransom 1st Doll-ET**  
**EX-90 VE+VE**  
4-05 365 38990 4.7 1828 3.5 1371  
Lifetime 105860 4.7 4942 3.7 3865

**4th Dam: (Pictured above)**

**Kings-Ransom Doormn Diva-ET**  
**EX-91 EVEVE**  
5-03 365 36430 4.6 1679 3.4 1221  
Lifetime 125000 4.3 5428 3.3 4185

**5th Dam:**

**Kings-Ransom Dorc Dextra-ET**  
**EX-94.2E EEEEE DOM**  
4-08 365 40270 3.7 1492 3.3 1312  
Lifetime 168750 4.0 6670 3.3 5568

**6th Dam: Kings-Ransom Baxter Dolly**

**VG-88 VVVVV DOM**  
2-00 365 22510 3.8 845 3.1 708

**7th Dam: Pen-Col Mtoto Dima-ET**

**VG-88 EEVVV GMD-DOM**  
7-02 365 45430 3.8 1723 3.1 1411  
Lifetime 193470 3.9 7523 3.0 5880

**8th Dam: Pen-Col Commotion Deanna**

**EX-91.2E GMD-DOM**  
5-00 365 36060 4.8 1730 3.2 1167  
Lifetime 105370 4.6 4890 3.4 3635

**9th Dam: Pen-Col Mascot Deanna-ET**

**EX-91 GMD-DOM**  
5-01 365 33920 3.7 1252 3.6 1210

**10th Dam: Pen-Col-A Cleitus Dawn-ET**

**VG-87 GMD-DOM**  
2-10 365 34849 3.0 1055 3.0 1057

**11th Dam: Pen-Col Conductor Devine**

**VG-87 GMD-DOM**  
1-10 365 27104 4.2 1142

**12th Dam thru 14th Dam all VG or EX**

~C.U.D.S. SPRING CLASSIC~



**Clear-Echo Frazzled 4130-ET VG-88 EUUUU**

3-00 365 34900 4.7 1637 3.4 1202

(Dam of Lot 27)

**LOT 27**

**Clear-Echo Maximus 5084-ET**

3127011275 99%RHA-I  
Born 6/14/20 12/21 PTA +2746GTPI  
+911M +.17% +84F +.05% +42P  
+815NMS +5.1PL -1.6DPR 2.84SCS  
+.96T +1.58UDC +.20FLC  
+209FE -.9FI 2.2%SCE +827CMS

**Due 7/22/22 to 200HO12126 Maui**  
(carries an ultrasound female)  
(Calf PA = +2821GTPI +886NMS)

**Full Brother to Lot 27:**

**7H15583 Kashton +2980G +1106NMS**

**\*Full sister is +2978G +1052NMS**

*Clear-Echo Farms LLC c/o Kevin Peck*

800 Route 32 N  
Schuylerville, NY 12871  
518-669-4468

**RMD-Dotterer SSI Maximus-ET**

3147223744 12/21 PTA +2748GTPI  
+1079M +.17% +91F +.06% +51P  
+966NMS +5.0PL -.1DPR 2.97SCS  
+.98T +1.85UDC +.51FLC 81%R  
Rolan X GP Blowtorch

**Clear-Echo Frazzled 4130-ET**

**4-07 VG-88 EVVVV 3141433816**  
1-10 353 29580 4.1 1221 3.4 999  
3-00 365 34900 4.7 1637 3.4 1202  
4-05 111 12566 4.8 599 3.3 414 RIP  
Sire: Melarry Josuper Frazzled-ET  
(Pictured above)

**2nd Dam:**

**Clear-Echo Silver 3650-ET**  
**EX-90 EEVVE**

1-11 280 21350 4.1 868 3.3 708  
2-10 308 27510 4.0 1109 3.2 893  
3-10 325 31030 4.1 1257 3.3 1023  
4-11 365 36570 4.4 1597 3.3 1208  
Lifetme 116460 4.1 4831 3.3 3832

**3rd Dam:**

**Clear-Echo Distinc 3114-ET**

**GP-83 +VG++**  
2-01 354 29280 4.3 1249 2.9 854

**4th Dam:**

**Bullcrest Lewis 7054-ET**  
**VG-85 +V++V**

**5th Dam:**

**Ms Welcome Super Trisha-ET**  
**GP-83 VVVG++ GMD-DOM**  
1-11 365 41570 3.0 1255 3.0 1261

**6th Dam:**

**Ms Welcome Colby Taya-ET**  
**VG-88 EVVVV DOM**  
1-10 365 41237 3.3 1357 3.2 1333

**7th Dam:**

**Clear-Echo FBI 1461-ET**  
**EX-90 EVEVE**  
2-00 365 36230 3.5 1261 3.1 1121

**8th Dam:**

**Clear-Echo 2635 Bol 1204-ET**  
**VG-88 VEVVV DOM**  
4-06 365 43950 3.7 1612 2.9 1295

**9th Dam:**

**Clear-Echo Addisn Thea 635**  
**VG-85 +VV+V GMD-DOM**  
1-11 365 33310 3.8 1272 3.1 1041



~C.U.D.S. SPRING CLASSIC~



**Fluery Gen Sanchez Lovely-ET  
EX-93,2E EEVVE**

3-00 365 42870 3.9 1659 3.2 1376  
(2nd Dam of Lot 28)



**Fairmont Windbrook Lady  
UG-88 VEVVV**

*\*Jr All-NY Fall Yearling 2019*  
(Dam of Lot 28)

**LOT 28 #5320**  
**Clear-Echo Stan Laila-ET**  
3127011511 99%RHA-I  
Born 3/3/21

*Matthew Peck*  
800 Route 32 N  
Schuylerville, NY 12871  
518-669-4468

**Black Silver Crush Stan-ET**  
111369896C 12/21 PTA +2025GTPI  
+90M +3.35T +3.20UDC +1.25FLC  
Crushabull X Doorman

**Fairmont Windbrook Lady**  
**2-08 VG-88 VEVVV 3146184452**  
2-04 305 25232 4.3 1086 3.0 757  
Sire: Gillette Windbrook-ETS  
(Pictured above)  
*\*Jr. All NY Fall Yearling 2019*  
*\*Reserve All NY Fall Yearling 2019*

**2nd Dam: (Pictured above)**  
**Fluery Gen Sanchez Lovely-ET**  
**EX-93,2E EEVVE**  
2-00 324 25410 3.3 831 3.1 796  
3-00 365 42870 3.9 1659 3.2 1376  
4-07 305 29420 3.3 958 3.1 909  
6-04 305 33410 3.7 1246 3.0 1012  
7-10 305 30880 3.2 997 3.1 950  
9-07 251 25890 4.0 1023 3.1 791  
Lifetime 238310 3.6 8594 3.2 7686

**3rd Dam:**  
**Calbrett Shottle Lisamaree-ET**  
**EX-91-CAN**  
4-09 365 31362 3.8 1188 3.2 1003  
6-05 365 39530 3.7 1455 3.1 1236  
Lifetime 119280 3.8 4502 3.8 3854

**4th Dam:**  
**Lylehaven Lila Z**  
**EX-94-CAN 96-MS 19\***  
4-05 365 49101 4.0 1960 3.5 1695  
6-05 365 46607 4.1 1911 3.3 1549  
Lifetime 152512 3.9 5959 3.4 5207  
*\*She sold for \$1.15M in '05 Triple Crown*  
*\*3 daus. have sold for over \$100,000*  
*\*All-Canadian Jr 2yr-old 2004*  
*\*All-Canadian Jr Yearling 2003*  
*\*Nom. All-Canadian Jr Calf 2002*  
*\*Nom. All-Canadian 5yr-old 2007*  
*\*Nom. All-American Jr. Yearling 2003*  
*\*HM All-Canadian 4yr-old 2006*

**5th Dam:**  
**Lylehaven Form Laura-ET**  
**EX-94,3E EEEEE**  
6-02 365 35510 4.2 1484 3.1 1088  
8-08 365 39320 3.9 1529 3.1 1218  
Lifetime 195690 4.0 7731 3.1 6015  
*\*Res. All-Canadian Jr 3yr-old 2002*  
*\*HHM All-Am 4yr-old 2003*

**6th Dam:**  
**Thiersant Lili Starbuck-ET**  
**EX-94,5E EEVVE**  
9-11 365 30910 4.5 1385 3.1 965  
Lifetime 238806 4.7 11291 3.4 8124

~C.U.D.S. SPRING CLASSIC~



**Liddleholm Awesome Tea-ET\*RC EX-90 VVEEE**

3-01 356 32880 3.3 764 3.2 726

(2nd Dam of Lot 29)

**LOT 29 #670**

**Liddleholme Dback Tia-RED**

3232394882 99%RHA-I

Born 3/6/21

**William & Brock Liddle**

58 tripp Rd

Argyle, NY 12809

518-638-6024

**Mr D Apple Diamondback\*RC**

3013721049 12/21 PTA +1873GTPI

+2.44T +1.95UDC +1.43FLC 99%R

Doorman X EX-94,2E Talent

**Liddleholme Twinkie-RED**

2-05 VG-86 VVVVV 3144854479

2-03 253 10410 3.5 364 2.9 304

Sire: Cycle McGucci Jordy-RED

**2nd Dam: (Pictured above)**

**Liddleholme Awesome Tea-ET\*RC  
EX-90 VVEEE**

2-01 305 14400 3.0 435 3.2 457

3-01 356 32880 3.3 764 3.2 726

4-03 357 27050 3.4 922 3.1 839

**3rd Dam:**

**Pantom Twirl-ET**

**EX-91,3E EEVEE**

5-00 365 27080 3.3 892 3.1 842

Lifetime 174970 3.1 5457 2.9 5079

**4th Dam:**

**Tyrbach Elevation Twinkie**

**EX-97,3E EEEE GMD-DOM**

7-04 365 31370 3.8 1182 3.3 1039

9-03 365 35400 3.3 1174 3.0 1058

Lifetime 178305 3.4 6046 3.2 4881

\*HM All-Canadian Aged Cow 1989

\*All-American 5yr-old 1987

\*All-American & All-Can 4yr-old 1986

\*All-American 3yr-old 1985

\*Grand Champion WDE & Royal 1986

**5th Dam:**

**Briggskill Hostess Twinkie**

**VG-87 +VEV**

4-05 323 18980 3.6 683 3.3 516

Lifetime 106260 3.7 3910 3.3 3011

**6th Dam:**

**Briggskill Ivanhoe Hostess**

**VG-87 VEVV**

6-04 340 18290 3.8 692

**7th Dam:**

**Briggskill Admiral Holly**

**VG-85 +V+V**

5-01 287 16070 4.0 646



~C.U.D.S. SPRING CLASSIC~



**Lantland Sky Amabelle EX-95 EEEEE**

(Mat. sister to the 5th Dam of Lot 30)

**LOT 30 #2006**

**Lantland Cheif Amari**

3220288837 99%RHA-I

Born 3/1/21

*Kirt Menzi, Jr*  
1102 Middle Rd  
Horseheads, NY 14845  
607-594-4624

**Stantons Chief-ET**

3129015989 12/21 PTA +2282GTPI  
+659M +8F +17P +.8PL 2.73SCS  
+2.04T +2.29UDC +.44FLC 95%R  
High Octane X Numero Uno

**Lantland Golddust Arizona**

**6-00 EX-91 EEEVE** 143534288  
3-03 305 29760 3.9 1157 2.9 853  
4-05 240 17060 3.7 634 3.1 527  
5-05 305 28200 4.1 1162 2.9 822  
Sire: Sonnek Golddust-ET

**2nd Dam:**

**Lantland Hep Amelia-ET**  
2-06 294 16460 4.2 686 3.3 547  
3-06 314 22050 4.7 1047 3.3 725

**3rd Dam:**

**Lantland Lr April**  
**EX-93,2E EEEVE**  
6-03 305 34930 4.4 1547 3.1 1094  
7-06 305 30540 4.3 1310 3.1 937  
Lifetime 210010 4.5 9490 3.4 7095

**4th Dam:**

**Lantland Skybuck April**

**5th Dam:**

**Lantland Vintage Aspen**  
**EX-93,4E EEEVE GMD**  
4-05 305 28500 4.9 1404 3.2 909  
6-01 305 26700 4.3 1146 3.1 817  
Lifetime 264600 4.3 11436 3.2 8523

**Maternal sister:**

**Lantland Sky Amabelle**  
**EX-95 EEEEE**  
(Pictured above)

**6th Dam:**

**Lantland Matinee Amalee**  
**EX-94,5E EEEEE**  
10-10 305 28830 4.0 1148 3.1 897  
Lifetime 188870 3.9 7349 3.3 6149

**7th Dam:**

**Lantland Commissioner Amy**  
**EX-90 EEV GMD**  
6-06 305 28250 3.6 1026 3.0 848  
Lifetime 216670 3.5 7486 3.0 6452

~C.U.D.S. SPRING CLASSIC~



**Kings-Ransom Kroy Climax-ET  
EX-94 EEEVE 95-MS**

2-11 300 32330 4.8 1554 3.7 1183  
(Mat. sister to the Dam of Lot 31)



**Kings-Ransom Montry Cans EX-94,97-MS**

*\*Nom. Jr All-American 5yr-old 2021*  
(Full sister to the Dam of Lot 31)

**LOT 31 #9386**  
**Kingsbury Hi Oct Perline-ET**  
3235688378 99%RHA-I  
Born 9/1/21

**Larry Bailey**  
5565 St Rt 4  
Fort Ann, NY 12827  
518-692-9519

**Stantons High Octane-ET**  
11696704C 12/21 PTA +2153GTPI  
+1018M +11F +14P +2.43T +2.18UDC  
+.57FLC 98%R  
McCutchen X Observer

**Kings-Ransom BR Pillows-ET**  
2-10 GP-83 +VG++ 3146394584  
Sire: Mr Brash-ET

**Maternal sisters include:**  
**Kings-Ransom Montry Cans**  
**EX-94, 97-MS**  
*\*Nom. Jr All-Am 5yr-old 2021*  
(Pictured above)

**Kings-Ransom Kroy Climax-ET**  
**EX-94 EEEVE 95-MS**  
2-11 300 32330 4.8 1554 3.7 1183  
(Pictured above)

**2nd Dam:**  
**Kings-Ransom Mg Cleavage-ET**  
**EX-95 EEEEE DOM 97-MS**  
1-11 307 27330 4.2 1137 3.4 927  
2-11 365 38240 4.8 1848 3.7 1408  
4-10 365 34460 5.1 1745 3.4 1185  
Lifetime 134610 4.8 6501 3.6 4880

**3rd Dam:**  
**Golden-Oaks Gwyn Classy-ET**  
**EX-92 EEEVE**  
3-05 305 31580 4.1 1284 3.4 1062  
*\*1st 4yr-old NY Spring Jr Show 2014*

**4th Dam: Golden-Oaks Champ Rae-ET**  
**EX-93,3E EEEVE**  
6-04 365 41590 4.1 1714 3.2 1319  
Lifetime 134060 4.4 5884 3.4 4522

**5th Dam: Scientific Beauty Rae-ET \*RC**  
**EX-90 VEEVV DOM**  
4-03 365 33710 4.7 1595 3.7 1243

**6th Dam: Scientific Jubilar Rae-ET**  
**EX-90 DOM**  
5-11 365 38880 4.1 1608 3.6 1408  
Lifetime 117590 4.0 4707 3.6 4242

**7th Dam: C Hanoverhill Tony Rae**  
**EX-96,3E GMD-DOM**  
6-11 365 40221 4.1 1660 3.5 1408  
Lifetime 166397 4.1 6903 3.4 5611  
*\*HM All-American Jr 2yr-old 1988*  
*\*Nom. All-American 5yr-old 1991*

**8th Dam: Hanoverhill TT Roxette-ET\*RC**  
**EX-94,2E GMD-DOM**  
10-00 365 35040 4.3 1519 3.2 1129

**9th Dam:**  
**Mil-R-Mor Roxette EX-90 GMD-DOM**  
Lifetime 121417 4.7 5725

**10th Dam: C Glenridge Citation Roxy**  
**EX-97,4E GMD**  
Lifetime 209784 4.5 9471  
*\*2X Queen of the Breed*  
*\*Mem. All-Time All-Am Produce of Dam*

**11th Dam: EX-90 GMD**  
Lifetime 218636 3.9 8581  
*\*3X All-American Produce of Dam*



~C.U.D.S. SPRING CLASSIC~



**Straussdale G W Atwood 1337**  
**EX-93,2E EEEEE 95-MS**

*\*3rd 4yr-old Midwest Fall National 2014*  
(2nd Dam of Lot 32)



**Retso-Ridge Mstr Shirley-ET**

*\*1st Winter Calf NY Spring Show 2021*  
(Full sister to Lot 32)

**LOT 32 #2144**

**Retso-Ridge Mstr Sherry-ET**

3234627233 99%RHA-I  
Born 6/2/21 12/21 PTA +2021GTPI  
+3.23T +1.64UDC +1.47FLC

Full sister:

**Retso-Ridge Mstr Shirley-ET**

*\*1st Winter Calf NY Spring Show 2021*  
(Pictured above)

**Retso**

PO Box 49  
Schodack Landing, NY 12156  
Brian Oster 315-761-3175

**Golden-Oaks Master-ET**

3139216917 4/21 PTA +2125GTPI  
+15F +3.69T +2.84UDC +1.33FLC  
Avalanche X EX-90 Doorman

**Thistledown Shanas Solo-ET**

2-07 VG-87 VV+VV 69708165  
Sire: Walnutlawn Solomon-ET

**2nd Dam: (Pictured above)**

**Straussdale G W Atwood 1337**  
**EX-93,2E EEEEE 95-MS**  
2-01 365 31180 3.6 1129 3.3 1040  
3-08 287 28610 3.7 1068 3.2 914  
5-11 305 25900 3.5 900 3.4 881  
Lifetime 139120 3.6 5035 3.3 4653  
*\*3rd 4yr-old M-W Fall National 2014*  
*\*5th Sr 2yr-old M-E Spring Nat'l 2012*

**3rd Dam:**

**Straussdale San Gariela-ET**  
**EX-92,2E EEVVE**  
3-05 365 36030 3.7 1324 3.3 1187  
5-02 365 38530 3.5 1349 3.2 1226  
Lifetime 204070 3.6 7336 3.4 6878

**4th Dam:**

**Miss H V Outside Gala**  
**EX-93,2E EEEVE GMD-DOM**  
3-07 365 35720 3.6 1643 3.0 1376  
Lifetime 155560 3.5 5394 3.1 4810

**5th Dam:**

**Harmony View Galaxy**  
**VG-89 VEEVV**  
4-03 361 35430 3.5 1235 3.1 1084

**6th Dam:**

**Garmony View Raider Dolly**  
**VG-87-CAN VG-MS**  
4-02 365 29207 3.7 1080 3.2 926  
Lifetime 164465 4.0 6523 3.2 5249

**7th Dam:**

**Dekenhill Joan Pursuit**  
**VG-85-CAN 86-MS**  
7-10 355 27410 3.7 1003 3.3 893  
Lifetime 231605 3.8 8727 3.2 7348

**8th Dam:**

**Dekenhill Johanna Tempo**  
**VG-86-CAN VG-MS**  
2-02 365 15789 3.9 593 3.0 478

**9th Dam:**

**Locus Lane Arlene Senator EX-CAN**  
8-09 365 24361 3.4 829 3.2 769  
Lifetime 172150 3.6 6149 3.3 5619

~C.U.D.S. SPRING CLASSIC~

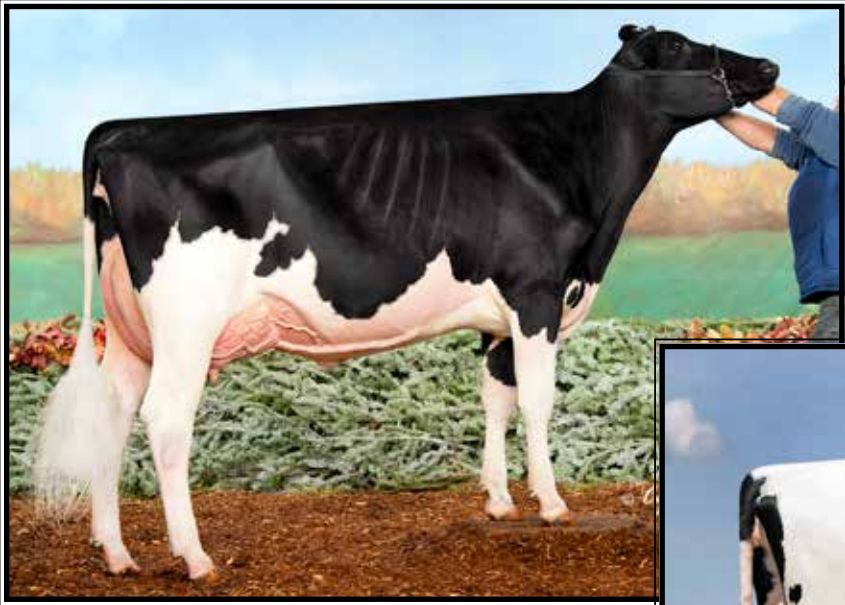

**Midas-Touch Av Cling-ET VG-88**

*\*1st Milking Yearling World Dairy Expo 2018  
(Mat. sister to the Dam of Lot 33)*



**Midas-Touch DM Chinks-ET  
EX-92 EEEEE**

3-03 365 31540 5.4 1703 3.6 1135  
(Dam of Lot 33)

**LOT 33 #1811**

**Chinks-Ptnrs Doc Corona**

3210256659 99%RHA-I  
Born 3/9/20 12/21 PTA +2403GTPI  
+52F +2.83T +2.19UDC +2.03FLC

**Fresh 1/14/22**

-1st test- 97 lbs 4.9%F 3.0%P

*\*Jr 2yr-old ready to show for 2022!*

**\*Potential 8th generation EX**

**Jaylene Leshner & Jeffrey King**

311 King Rd  
Schuylerville, NY 12871  
Jeff King 518-791-2876

**Woodcrest King Doc**

3132417775 12/21 PTA +2783GTPI  
+1574M +69F +54P +554NM\$ +2.2PL  
+3.54T +2.36UDC +2.10FLC 99%R  
Kingboy X VG-88 Mack

**Midas-Touch DM Chinks-ET**

5-00 EX-92 EEEEE 3141134948  
2-00 305 17840 4.6 826 3.8 670  
3-03 365 31540 5.4 1703 3.6 1135

Sire: Val-Bisson Doorman-ET

**(Pictured above)**

**Sisters include:**

**Midas-Touch Av Cling-ET VG-88**

**(Pictured above)**  
*\*1st Milking Yearling WDE 2018  
\*1st Milking Yrlg M-E Sum Nat'l 2018  
\*Sold for \$15,500*

**Midas-Touch Solomon Cher-ET EX-91**

*\*Res. All-Am Spring Calf 2017  
\*2nd Spring Calf WDE 2017  
\*2nd Spring Yrlng All-Am Show 2018*

**2nd Dam: (Pictured above)**

**Regancrest Chanel-ET  
EX-92 EEEVEE**  
1-11 365 22170 4.5 997 3.5 767  
3-04 365 24380 4.2 1019 3.7 894  
4-11 365 30220 4.2 1261 3.3 1011

**Maternal sister:**

**Regancrest S Chassity-ET EX-92**  
*\*Global Cow of the Year 2011  
\*Sold for \$1,500,000 in package  
\*Dam of AI sires Gold Chip & Colt 45*

**3rd Dam:**

**Regancrest Cinderella  
EX-92,2E EEEEE GMD-DOM**  
5-00 365 34220 4.1 1418 3.1 1074  
*\*1st Sr 2yr-old Mid-E Fall Nat'l 2006  
\*1st Sr 3yr-old Mid-W Spr. Nat'l 2007*

**4th Dam:**

**Regancrest-PR Barbie-ET  
EX-92 EEEEE 94-MS GMD-DOM**  
2-06 365 31690 3.9 1237 3.3 1050  
*\*HM All-American Jr 3yr-old 2004*

**5th Dam:**

**Regancrest Juror Brina-ET  
EX-92 EEEVE GMD**  
4-04 365 40640 3.6 1478 2.8 1140  
*\*Res. Grand Champion Iowa State Fair*

**6th Dam:**

**Regancrest Aerostar Bert-ET  
EX-90 EEEVV GMD-DOM**  
5-02 365 37790 3.6 1357 3.2 1215  
Lifetime 109350 3.7 4031 3.3 3558

**7th Dam:**

**Regancrest Mark Chairman Bea  
EX-91,2E VEEE GMD-DOM**  
7-09 365 33830 3.8 1276 3.1 1052  
Lifetime 140130 4.1 5711 3.3 4616

**8th Dam: Regancrest Board Chairman Bea**

**EX-90 VEVE**  
5-09 365 26010 4.1 1059 3.4 884

**9th Dam: Regancrest Apache Standout Bea**

**VG-86 EX-MS**  
Lifetime 131940 3.6 4744



~C.U.D.S. SPRING CLASSIC~



**MD-Delight Durham Atlee-ET  
EX-92 EEEEE GMD-DOM**

*\*Unaminous All-American Sr 3yr-old 2005  
(3rd Dam of Lot 34)*



**La-Foster Gibson Allure  
EX-92 EEEEE**

4-09 365 31260 4.2 1328 3.6 1121  
(2nd Dam of Lot 34)

**LOT 34 #1555**

**Cooks-Pride Dback Amaze**

2-11 VG-86 VV+VV

3151194922 99%RHA-I

Born 6/4/18

2-02 357 24640 4.3 1064 3.7 920

**Fresh 12/16/21 w/ 2nd calf**

-Feb. test- 105 lbs 4.2%F 3.1%P

**Bred 3/3/22 to**

**551HO3379 Delta-Lambda (sexed)**

*Blake Wadsworth*

2094 Cook Rd

Ballston Lake, NY 12019

518-694-1290

**Mr D Apple Diamondback\*RC**

3013721049 12/21 PTA +1873GTPI

+2.44T +1.95UDC +1.43FLC 99%R

Doorman X EX-94,2E Talent

**VT-Pond-View Act America-ET\*RC**

3140618044

Sire: Mr Apples Action-RED-ET

**2nd Dam: (Pictured above)**

**La-Foster Gibson Allure**

**EX-92 EEEEE**

2-05 365 25500 4.2 1071 3.3 840

4-09 365 31260 4.2 1328 3.6 1121

*\*Maternal sister to Aftershock,  
Atwood, Amazing, Atlantic, etc!*

**3rd Dam: (Pictured above)**

**MD-Delight Durham Atlee-ET**

**EX-92 EEEEE GMD-DOM**

2-08 365 32520 4.3 1400 3.1 1013

3-11 365 38290 5.5 2091 3.3 1249

*\*Unanimous All-Am Sr. 3yr-old 2005*

*\*1st Sr 3yr-old & Res. Int. Champ @  
2005 International Holstein Show*

**4th Dam:**

**MD-Delight Strm Amberlee-ET**

**VG-88 EVEVV DOM**

2-02 365 26170 3.7 969 3.2 835

**5th Dam:**

**Ms Kingstead Chief Adeen-ET**

**EX-94,2E EEEEE DOM**

3-05 310 30180 4.0 1209 3.4 1020

Lifetime 100760 4.0 4010 3.6 3649

*\*Nom. All-American Jr 3yr-old 2000*

*\*Nom. All-American 4yr-old 2001*

*\*2X All-Am Produce w/ All-World Sis.*

**Full sister to Adeen:**

**Shoremar S Alicia-ET EX-97,3E**

**-HHM All-Time All-Am 5yr-old**

**-3X All-Canadian & 3X All-Am**

**6th Dam:**

**C Aitkenbrae Starbuck Ada**

**EX-94,2E EEEEE DOM**

5-06 365 30055 3.5 1043 3.5 1049

Lifetime 137740 3.4 4747 3.4 4649

*\*2X All-American Produce of Dam*

*\*All-American Sr 3yr-old 1990*

*\*Res. All-Time All-Am Sr 3yr-old*

~C.U.D.S. SPRING CLASSIC~



**Saxton-Hill Tattoo-ET EX-94,3E EEEEE GMD**

4-11 365 44950 5.0 2269 3.0 1345

(5th Dam of Lot 35)

**LOT 35 #79**

**Saxton-Hill Thursdays**

3204477202 99%RHA-I

Born 4/2/19

Fresh 1/13/22

**Denise Saxton**

3811 Bard Rd

Cassadaga, NY 14718

716-598-1471

**Our-Favorite Undenied-ET**

3125220760 12/21 PTA +2059GTPI

+50M +23F +3.01T +.88UDC +.69FLC

Solomon X EX-94,3E Atwood

**Saxton-Hill SW Thursday**

**3-11 VG-87 VVV+V 3135299389**

2-03 365 21170 3.8 803 3.2 679

3-09 365 29100 3.9 1132 3.2 928

Sire: Mattenhof Sirwood

**2nd Dam:**

**Saxton-Hill Gold C Tuesday**

**EX-91 EEVEE**

2-08 267 19460 3.4 668 3.1 607

3-07 319 26380 3.5 928 3.2 839

**3rd Dam:**

**Saxton-Hill Sanchez Today**

**EX-91 EEEEE**

2-03 365 31420 3.4 1060 3.3 1026

**4th Dam:**

**Saxton-Hill Dundee Tadoo-ET**

**EX-90,2E EEVEE**

5-10 365 29930 4.0 1192 3.1 916

Lifetime 110670 4.0 4450 3.0 3352

**5th Dam: (Pictured above)**

**Saxton-Hill Tattoo-ET**

**EX-94,3E EEEEE GMD**

4-11 365 44950 5.0 2269 3.0 1345

7-06 365 41200 4.9 2021 2.8 1148

Lifetime 172610 4.7 8103 3.1 5412

\*NY Futurity winner as 3yr-old

\*Full bro is EX-95

**6th Dam:**

**Saxton-Hill Taylor**

**EX-92,2E EEVEE**

6-11 365 36220 4.5 1636 3.2 1164

9-03 365 34340 4.8 1640 2.9 996

Lifetime 191340 4.7 9076 3.4 6496

**7th Dam:**

**Saxton-Hill Starbuck Dayne**

**EX-90 EEEEV**

9-01 365 30630 4.3 1312 3.1 940

Lifetime 186870 4.5 8356 3.2 5926

**8th Dam:**

**Win-Pin Apache Dawn**

**VG-87 VVEV**

7-05 305 20520 3.8 787



~C.U.D.S. SPRING CLASSIC~



**Clear-Echo Cameron 2710-ET EX-93 EEVVE**

5-06 365 38980 3.4 1335 2.9 1128

(2nd Dam of Lot 36)

**LOT 36 #4991**

**Clear-Echo Ustple Diva**

3200275331 99%RHA-I

Born 3/9/20

Bred 9/16/21, Due 6/22/22 to

7HO15325 Hanans

**Ryan Peck**

800 Route 32 N

Schuylerville, NY 12871

518-669-4468

**Riverdown Unstopabull-RED**

11801450C 12/21 PTA +2007GTPI

+1.4PL +2.33T +2.31UDC +1.90FLC

Avalanche X EX-91,3E Applejack

**Clear-Echo Doorman Dixie**

2-03 GP-83 VV+++ 3141433990

2-00 365 27330 3.7 998 3.2 866

Sire: Val-Bisson Doorman-ET

**2nd Dam:**

**Clear-Echo Cameron 2710-ET EX-93 EEVVE**

2-06 312 27910 3.7 1025 2.9 813

3-06 282 30680 3.7 1122 2.9 899

4-05 312 32250 3.8 1236 2.9 940

5-06 365 38980 3.4 1335 2.9 1128

7-01 365 35600 3.4 1194 3.0 1052

Lifetime 174410 3.6 6233 2.9 5120

**3rd Dam:**

**Clear-Echo 822 Ramo 1200-ET EX-94,2E EEEEE DOM**

4-04 365 39570 4.5 1782 3.2 1252

7-00 305 36120 3.8 1359 3.5 1282

Lifetime 135020 4.1 5602 3.4 4616

*\*15+ sons to AI!*

*\*Full sister is the dam of 'Bookem'*

**4th Dam:**

**Clear-Echo Hershl D-Rac 822 VG-87 VVVVV DOM**

2-01 365 36240 2.9 1062 3.0 1091

4-05 365 40830 3.1 1273 2.8 1158

Lifetime 152450 3.1 4692 3.0 4630

**5th Dam:**

**Clear-Echo Decisn L-Rac 505 VG-86 VEV+V GMD-DOM**

5-01 365 39390 3.9 1528 3.1 1232

6-03 365 33770 4.1 1400 3.3 1101

Lifetime 150760 4.2 6372 3.4 5108

**6th Dam:**

**Clear-Echo Lily Rac 264-ET GP-84 DOM**

2-11 365 32980 4.3 1410 3.4 1137

Lifetime 110650 4.5 5013 3.3 3651

~C.U.D.S. SPRING CLASSIC~



**Merrillea Malone Ellie-RED EX-91**

*\*10th Spring Yearling at Int'l R&W Show 2016  
(Mat. sister to the Dam of Lot 37)*

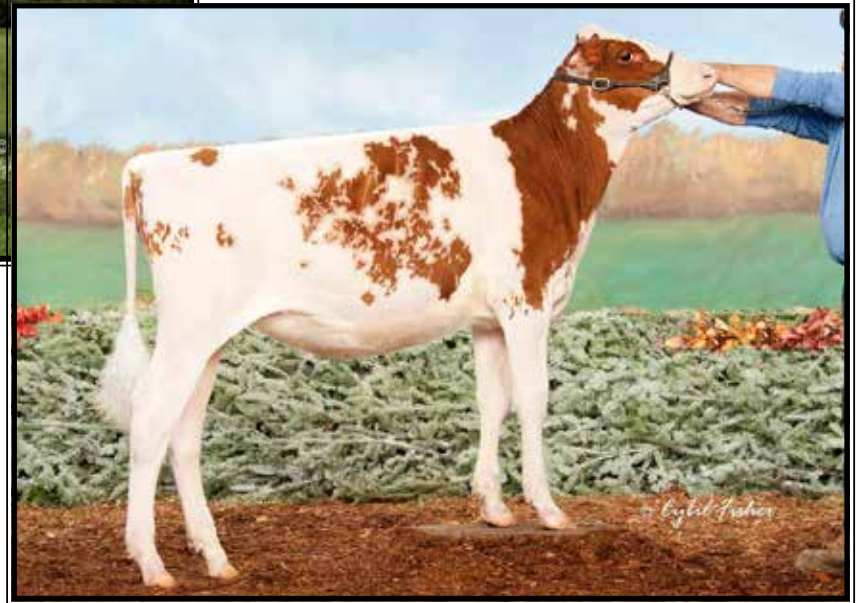

**Firewall Elegant Flower-RED**

*\*1st Spring Calf at Int'l R&W Show 2018  
(Cousin to Lot 37)*

**LOT 37 #564**

**Merriwin Doc Eve**

3207907451 99%RHA-I  
Born 12/15/21

*Jeffrey Winton & Merrillea Holsteins*

3457 Wall St  
Mayville, NY 14757  
908-872-2682

**Woodcrest King Doc**

3132417775 12/21 PTA +2783GTPI  
+1574M +69F +54P +554NM\$ +2.2PL  
+3.54T +2.36UDC +2.10FLC 99%R  
Kingboy X VG-88 Mack

**Wall-St Defiant Ivory-ET**

3207907412  
-Nice 2yr-old fresh 12/15/21  
Sire: Scientific B Defiant-ET\*RC

**Maternal sisters:**

**Wall-St Malone Electra-RED VG-86**  
*\*8th Summer Yearling WDE 2017*

**Merrillea Malone Ellie-RED EX-91**  
*\*10th Spring Yearling Int'l R&W 2016  
(Pictured above)*

**Ellie's daughter:**

**Firewall Elegant Flower-RED**  
*\*1st Spring Calf Int'l R&W 2018  
(Pictured above)*

**2nd Dam:**

**Merrillea Emmy**  
**VG-85 VVVG**  
1-10 342 18280 4.1 748 3.2 591  
3-01 294 17790 4.0 720 3.3 588  
4-02 343 20800 3.8 793 3.3 694  
5-04 321 21010 4.1 868 3.2 669

**3rd Dam:**

**Sam-Sim Sanchez Excellence**  
**EX-90 EVEVE**  
3-08 304 35590 3.7 939 3.1 802

**4th Dam:**

**Ridgedale Excentric-ET**  
**EX-91,2E VEVEE**  
5-01 313 22910 4.1 935 3.1 717  
Lifetime 122380 4.2 5079 3.3 3981

**5th Dam:**

**Ridgedale Estel**  
**EX-95,5E EEEEE**  
7-05 365 30160 4.1 1224 2.7 814  
Lifetime 258530 3.8 8748 3.0 7774  
**\*3rd generation EX-95 cow!!!**

**6th Dam:**

**Ridgedale Estelle-ET**  
**EX-95,3E EEEEE**  
8-03 365 34810 3.6 1258 2.7 945  
Lifetime 194340 3.7 7281 2.8 5459

**7th Dam:**

**Ridgedale Fond Example**  
**EX-95,3E EEEEE GMD**  
7-04 365 46050 3.8 1741 2.8 1267  
Lifetime 185450 3.7 6854 3.0 5476

**8th Dam: Ridgedale Quality Extra**

**EX-90 EVEV**  
8-02 355 26860 3.3 898 2.8 742  
Lifetime 130730 3.4 7477F

**9th Dam:**

**Ridgedale SS Emmy VG-87**  
Lifetime 104140 3.4 3494F

**10th Dam: EX-90,2E EEVE**  
Lifetime 124090 4.3 5328F



~C.U.D.S. SPRING CLASSIC~



**Jacobs Goldwyn Valana**  
**EX-95,2E-CAN 95-MS**  
*\*Res. Grand Champion WDE 2015*  
(Mat. sister to the 3rd Dam of Lot 38)



**Jacobs Gold Chip All-ET**  
**EX-94,2E EEEVE**  
*\*HM All-NY Jr 2yr-old 2016*  
(2nd Dam of Lot 38)

**LOT 38**

**Luncrest Dlamda Abra-2456**

3230002987 99%RHA-I  
Born 12/2/21

*Luncrest Farm LLC*  
1040 Lundy Rd  
Granville, NY 12832  
518-632-5449

**Farnear Delta-Lambda-ET**  
3125993715 12/21 PTA +2758GTPI  
+1123 +.01% +47F +.03% +43P  
+669NMS +4.6PL -.7DPR 2.7SCS  
+2.72T +2.91UDC +.79FLC 99%R  
Delta X EX-91,2E Numero Uno

**Luncrest Cindr Able-1930-ET**  
**2-06 GP-83 VVVG+** 3143957775  
2-01 307 21910 2.9 626 3.3 718  
3-01 306 17780 2.9 522 3.4 603  
Sire: KH Cinderdoor-ET

**2nd Dam: (Pictured above)**  
**Jacobs Gold Chip All-ET**  
**EX-92 EEEVE**  
2-00 307 20640 3.5 714 3.2 655  
3-01 365 29370 3.6 1072 3.2 929  
4-06 320 29310 3.5 1037 3.1 920  
*\*HM All-NY Jr 2yr-old 2016*

**3rd Dam:**  
**Jacobs Dundee Alsia-ET**  
**EX-90-CAN**  
3-11 323 30432 3.8 1146 3.3 994  
5-05 365 36016 3.8 1371 3.4 1212

**Maternal sister:**  
**Jacobs Goldwyn Valana**  
**EX-95,2E-CAN 95-MS**  
(Pictured above)  
*\*Res. Grand Champion WDE 2015*  
*\*HM Grand Champion WDE 2014*

**4th Dam:**  
**Jacobs Spirit Valsie**  
**EX-92,2E-CAN 9\***  
5-01 365 33285 4.2 1389 3.1 1045  
7-04 365 34381 4.5 1534 3.1 1054  
Lifetime 118899 4.3 5112 3.3 3869  
*\*All-Can 4yr-old 2004*  
*\*HM All-Can 5yr-old 2005*

**Maternal sister:**  
**Jacobs Dundee Voltage VG-89**  
*All-Canadian Milking Yearling 2008*

**5th Dam:**  
**Jacobs Rudolph Valso GP-84-CAN**  
3-03 307 23585 4.4 1047 3.6 860

**6th Dam:**  
**Jacobs Jubilee Valse**  
**EX-2E-CAN**  
7-03 364 26089 4.1 1082 3.3 864  
Lifetime 160272 4.0 6398 3.4 5482

~C.U.D.S. SPRING CLASSIC~



**VT-Pond-View Atwood Lady-ET EX-93 EEVVE**

4-08 305 29060 3.8 1094 3.3 968

(3rd Dam of Lot 39)

**LOT 39 #8230**

**Farimont Discjockey Lubick**

3234372426 99%RHA-I

Born 6/26/21

**Isabel Rich Hall**

305 Lyle Young Rd

East Montpelier, VT 05651

802-229-6342

**Claynook Discjockey-ET**

12731113C 12/21 PTA +2603GTPI

+1.14% +35F +1.10% +24P +3.1PL

+1.8DPR +2.28T +2.64UDC 89%R

Fortune X EX-91 Monterey

**Fairmont Helix Lace**

**3-02 VG-87 VE++V 313920265**

1-10 308 33710 4.1 1394 3.3 1102

2-10 365 43190 4.5 1946 3.5 1509

Sire: AOT Silver Helix-ET

**2nd Dam:**

**Fairmont O Kaliber Lust-ET**

**EX-90 EEVVE**

1-10 308 18590 4.8 893 3.8 713

2-09 305 26870 4.8 1279 3.7 996

**3rd Dam: (Pictured above)**

**VT-Pond-View Atwood Lady-ET**

**EX-93 EEVVE**

4-08 305 29060 3.8 1094 3.3 968

**4th Dam:**

**VT-Pond-View Jaspr Lassa-ET**

**EX-94 EEEEE**

5-03 305 29480 5.5 1629 3.0 875

*\*3rd Fall Calf N-E Fall Nat'l 2010*

**5th Dam:**

**Vt-Pond-View Rubens Lilyana**

**EX-95,4E EEEEE**

7-02 365 32260 3.9 1254 3.5 1113

9-10 365 33050 4/2 1377 3.5 1141

Lifetime 221290 4.2 9347 3.5 7757

*\*2nd N/E Fall Nat'l 125,000 lb Cow 2010*

**6th Dam:**

**Twin-Wind-TC Broker Lass-ET**

**EX-95,4E EEEEE**

8-01 365 33390 4.5 1495 3.2 1073

Lifetime 254410 5.0 12659 3.6 9192

*\*1st 125,000 lb cow East Nat'l 2005*

*\*1st Aged Cow N/E Fall Nat'l Res. Sr &*

*Res. Gr Champ 2002*

*\*1st N/E Fall Nat'l Jr 2yr-old 1996*

**7th Dam:**

**C Grossville Ultimate Libby**

**EX-92 EEEEE**

5-06 365 27230 4.1 1103 3.1 834

*\*All-American Spr Yrlng 1991*

*\*All-American Spring Heifer 1990*

**8th Dam:**

**Grossville Freddy Lynn VG-85-CAN**

3-06 299 17046 3.9 668 3.4 575



~C.U.D.S. SPRING CLASSIC~



**Cranholme Atwood Pasta-ET  
EX-90 VEVVE**

3-00 305 31390 3.9 1234 3.2 1006  
(3rd Dam of Lot 40)

**LOT 40 #6042**

**J-Folts Dundee Phoebe**

3240827190 99%RHA-I  
Born 9/2/21

**J. Isaac Folts**

PO Box 116  
North Collins, NY 14111  
716-628-7171

**Regancrest Dundee-ET**

127640114 12/21 PTA +1365GTPI  
+.56T +.66UDC -.16FLC 99%R  
Encore X EX-95,2E Mark

**J-Folts Chief Pocahontas**

2-04 VG-85 VVV+V 3202726596  
2-03 155 11002 2.0 223 2.8 306 RIP  
-beautiful fresh 2yr-old, VG 1st score!  
Sire: Stantons Chief-ET

**2nd Dam:**

**J-Folts Solomon Pizzelle  
EX-90 EEVVE**

2-01 329 26694 3.6 956 2.8 753  
3-02 299 23507 4.0 940 2.9 690  
4-02 228 18910 3.0 576 2.6 534 RIP

**3rd Dam: (Pictured above)  
Cranholme Atwood Pasta-ET  
EX-90 VEVVE**

3-00 305 31390 3.9 1234 3.2 1006  
\*Res. Jr All-NY Jr 2yr-old 2016  
\*HM All-NY Jr 2yr-old 2016

**4th Dam:**

**Duckett Sr Sid Pizazz-ET  
VG-87-CAN**

4-11 365 33067 4.1 1338 3.3 1080  
Lifetime 140140 4.3 5977 3.4 4828

**5th Dam:**

**Stone-Front Iron Pasta  
EX-96,2E EEEEE DOM**

4-09 365 42200 4.2 1791 3.6 1511  
6-10 365 42380 3.9 1663 2.9 1227  
Lifetime 255110 4.3 11080 3.2 8269  
\*All-American 125,000 lb Cow 2011  
\*All-American 125,000 lb Cow 2010  
\*Res. All-Am 5yr-old 2008

**6th Dam:**

**Stone-Front Jed Polly  
EX-92,4E EEEEE GMD**

7-01 365 38580 4.0 1524 3.0 1164  
10-00 365 38950 4.6 1806 3.2 1265  
Lifetime 239250 4.3 10246 3.3 7802

**7th Dam:**

**Stone-Front Pontiac Pella  
VG-88 VVEVV**

7-06 301 22000 4.1 906 3.3 717  
Lifetime 121650 4.2 5162 3.4 4093

~C.U.D.S. SPRING CLASSIC~

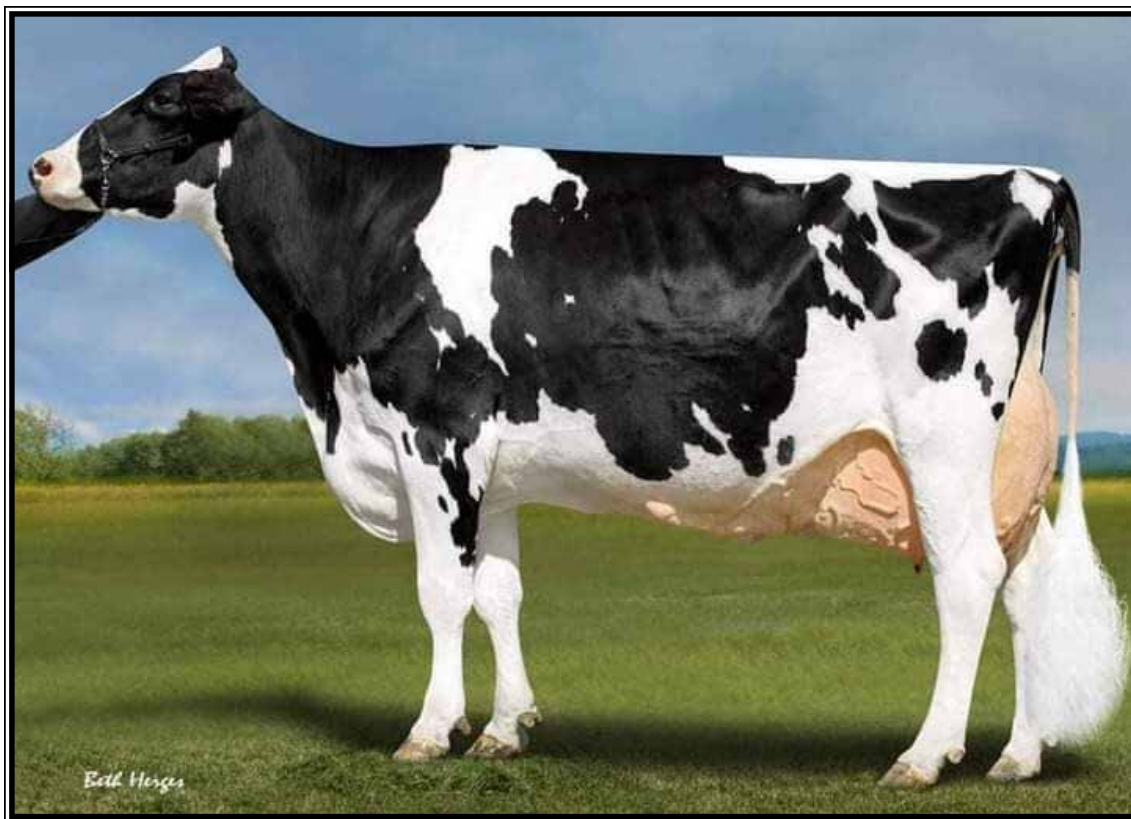

**Robeth Atwood 7-Up EX-94,2E EEEEE**

5-07 342 33800 4.6 1538 3.3 1107

(Same family as Lot 41 & 42)

**LOT 41 #1607**

**Robeth Thndstrm Serpentine**

3246967720 99%RHA-I

Born 9/11/21

**Robeth Holsteins, LLC**

511 Liberty Hill Rd

Rochester, VT 05767

802-767-3926

**Blondin Thunder Storm**

110296922C 12/21 PTA +1973GTPI

+3.56T +2.42UDC +1.07FLC 81%R

Jacoby X Beemer

**Robeth Atwood Snake**

2-06 VG-85 ++VVV 3203625227

-milking in 1st lactation

Sire: Maple-Downs-I G W Atwood-ET

**Same family as:**

**Robeth Atwood 7-Up**

**EX-94,2E EEEEE**

5-07 342 33800 4.6 1538 3.3 1107

Lifetime 153880 4.0 6210 3.4 5289

(Pictured above)

**2nd Dam:**

**Robeth Alex Saudi**

**VG-86 VVVVV**

2-03 350 22360 5.5 1232 3.4 758

3-04 365 27370 4.9 1352 3.5 969

4-06 365 26600 4.9 1303 3.5 926

5-08 305 23320 4.7 1107 3.6 840

Lifetime 107950 5.0 5421 3.5 3821

**3rd Dam:**

**Robeth Attic Savvy**

**EX-91,2E EEEEEV**

6-05 365 32550 4.1 1320 3.2 1048

7-07 365 34660 3.9 1351 3.1 1091

Lifetime 200830 3.8 7631 3.3 6602

**4th Dam:**

**Robeth Savannah-ET**

**GP-83 V+E++**

6-08 356 26310 3.4 902 3.0 780

Lifetime 150280 3.3 4911 3.1 4611

**5th Dam:**

**Robeth Mandel Winnie**

**EX-92,2E EEEVE**

3-10 365 42390 3.9 1634 3.2 1345

5-03 365 43190 4.3 1856 3.1 1359

Lifetime 188370 4.2 7887 3.3 6162

**6th Dam:**

**Robeth Flip Toy**

**VG-87 VVVVV**

3-06 279 22940 4.1 934 3.1 718



~C.U.D.S. SPRING CLASSIC~

**LOT 42** #1640  
**Robeth Sidekick Shutterfly**  
3246967753 99%RHA-I  
Born 12/8/21

**Robeth Holsteins, LLC**  
511 Liberty Hill Rd  
Rochester, VT 05767  
802-767-3926

**Walnutlawn Sidekick**  
12508113C 12/21 PTA +2227GTPI  
+.19% +13F +.08%P +.1PL 2.72SCS  
+2.92T +2.48UDC +.96FLC 95%R  
Abbott X EX-95,2E McCutchen

**Robeth Atwood Shooby**  
4-00 VG-88 VE++V 3141804784  
1-11 310 22620 4.6 1044 3.2 717  
2-10 328 25040 3.9 979 3.4 841  
Sire: Maple-Downs-I G W Atwood-ET

Same family as:  
**Robeth Atwood 7-Up**  
EX-94,2E EEEEE  
5-07 342 33800 4.6 1538 3.3 1107  
Lifetime 153880 4.0 6210 3.4 5289  
(Pictured w/ Lot 41)

**2nd Dam:**  
**Robeth Sid Shooster**  
EX-90,2E EEEVE  
1-11 365 31050 4.4 1365 3.1 973  
3-04 341 35500 3.5 1256 3.0 1082  
4-04 365 31160 3.5 1098 3.1 955  
Lifetime 100930 3.8 3850 3.1 3125

**3rd Dam:**  
**Robeth Buckeye Shoo-Shine**  
GP-82 +++GV  
5-04 365 33460 3.0 1015 2.9 987  
Lifetime 118360 3.2 3744 3.0 3550

**4th Dam:**  
**Robeth Savannah-ET**  
GP-83 V+E++  
6-08 356 26310 3.4 902 3.0 780  
Lifetime 150280 3.3 4911 3.1 4611

**5th Dam:**  
**Robeth Mandel Winnie**  
EX-92,2E EEEVE  
3-10 365 42390 3.9 1634 3.2 1345  
5-03 365 43190 4.3 1856 3.1 1359  
Lifetime 188370 4.2 7887 3.3 6162

**6th Dam:**  
**Robeth Flip Toy**  
VG-87 VVVVV  
3-06 279 22940 4.1 934 3.1 718

**LOT 43**  
**Grand-Hill Altitude Summit**  
3231563089 98%RHA-I  
Born 12/7/21

**Chet & Renee Baker**  
1001 Vt Rte 14 So  
Craftsman Common, VT 05827  
802-225-0404

**Farnear Altitude-RED-ET**  
3128013348C 12/21 PTA +2207GTPI  
+194M +.04% +19F +.04% +16P  
+2.92T +2.32UDC +1.63FLC 91%R  
Arvis X EX-96 McCutchen

**Grand-Hill Mc Snicker-**  
3-10 VG-88 VVVVV 3140183384  
2-05 288 20185 3.4 684 2.8 564  
3-04 274 23055 2.9 672 2.7 630  
4-03 282 20862 3.4 708 2.9 595  
Sire: De-Su Bkm McCutchen 1174-ET

**2nd Dam:**  
**C-Riverside CT Smiles**  
VG-85 VV+V+  
2-01 305 17970 3.2 577 3.1 552  
3-01 269 22580 3.3 747 2.9 658  
4-00 322 25560 3.1 789 2.9 746  
5-00 305 23470 3.4 808 3.0 694  
6-03 305 25250 3.1 783 2.8 698  
Lifetime 141490 3.2 4492 2.9 4076

**~Start of C.U.D.S Spring Classic Sale Colored Breeds!~**  
 (Colored breed section is Lots 44-52)



**Jo-Dee James Nikeisha-ET**  
**EX-91 EEEEE**

*\*All-Canadian Winter Calf & Winter Yearling  
 (2nd Dam of Lot 44)*



**Arethusa Naughty Or Nice-ET**  
**EX-90 EEEEE**

*\*1st Sr 3yr-old IA State Fair 2021  
 (Dam of Lot 44)*

**LOT 44 Brown Swiss**  
**Showcase Phantom Namaste**  
 68216883 Tattoo K14  
 Born 6/2/21

*Keenan Thygesen*  
 104 Falls Hill Rd  
 Tunbridge, VT  
 802-369-5412

**V B River Phantom-ET**  
 68182661 12/21 PTA +85PPR  
 +351M +24F +23P +2.2PL +.5T  
 Biver X EX-94,2E Supreme

**Arethusa Naughty Or Nice-ET**  
**3-05 EX-90 EEEEE** 3144780055  
 2-02 189 10710 3.8 411 3.1 331 inc.  
 Sire: Blessing Tex Braiden-ET  
 (Pictured above)  
*\*1st Winter Yrlng NE National 2019  
 \*1st Sr 3sr-old IA State Fair 2021*

**2nd Dam: (Pictured above)**  
**Jo-Dee James Nikeisha-ET**  
**EX-91 EEEEE**  
 3-03 304 20980 4.1 868 3.2 674  
 4-08 305 27250 5.3 1445 3.2 864  
 6-01 305 31640 4.2 1332 3.0 963  
 7-11 339 31890 4.0 1266 3.1 981  
 Lifetime 139380 4.4 6067 3.2 4450  
*\*All-American Winter Yrlng 2011  
 \*All-American Winter Calf 2010  
 \*Member All-Am Jr Best 3 2010  
 \*1st Winter Yearling & Jr Champion  
 Int'l Brown Swiss Show 2011*

**3rd Dam:**  
**Valligrove Jetway Nora**  
**EX-93,2E EEEEE**  
 5-00 365 32730 3.8 1257 3.2 1055  
 7-02 365 36260 3.6 1306 3.2 1162  
 Lifetime 166700 3.8 6371 3.3 5578  
*\*All-American Comp Merit Cow 2007  
 \*All-American Aged Cow 2006  
 \*HM All-American Aged Cow 2004  
 \*All-American Jr 3yr-old 2002*

**4th Dam:**  
**Tuolumne Ensign Noel**  
**EX-90,2E EVEVE**  
 3-05 302 31440 3.5 1090 3.4 1056  
*\*1st Total Perf. Western Nat'l 2001*





**Knapps Digligle Qualitys Queenie VG-88, EX-MS**

*\*All-American Winter Yearling 2020*

(Maternal sister to Lot 45)

**LOT 45 Guernsey**

**Knapps Copper Quality**

3-07 VG-88 VE+VV

97005500 Tattoo K132

Born 3/14/17

2-02 266 17943 4.3 768 3.2 572

3-04 365 26644 4.3 1142 3.4 895

Fresh 1/21/22 w/ 3rd calf

*\*1st Jr 2yr-old & Res. Grand  
Champion NY State Fair 2019*

**Maternal sister:**

**Knapps Digligle Qualitys Queenie  
VG-88, EX-MS**

(Pictured above)

*\*All-American Winter Yearling 2020*

*\*Nom. All-American Sr 2yr-old 2021*

**Drew Hill**

6369 Pucker St  
Conesus, NY 14435

**Jens Gold Aaron Copper-ET**

68027038 12/21 PTA +25PTI

+158M +12F +.7PL +.9T

Aaron X EX-90 Gold

**Knapps Talent Quality**

5-04 VG-86 +V+VV 78004485

2-04 365 19080 5.5 1047 3.6 680

4-02 270 15970 4.9 781 3.4 535

5-02 299 19670 5.3 1045 3.3 650

Sire: Knapps Regis M Talent-ET

**2nd Dam:**

**Knapps Challenge Quarter-ET  
EX-90, EX-MS**

2-03 365 22150 5.1 1125 3.2 701

3-10 341 24250 4.8 1161 3.1 751

4-10 365 24230 5.0 1209 3.6 863

**3rd Dam:**

**Knapps Sentry Quin-ET  
EX-90, EX-MS**

4-00 365 36360 5.0 1812 3.1 1135

7-00 365 31270 4.2 1327 3.0 942

Lifetime 187850 4.6 8604 3.2 6042

**4th Dam:**

**Knapps Perfecto Queen Andora-ET  
EX-90**

3-05 365 25750 4.4 1138 3.5 893

**5th Dam:**

**Pinebreeze Telestar Andora  
EX-95**

6-05 365 26740 4.7 1261 3.0 811

Lifetime 156195 4.5 6976 3.4 5254

**6th Dam:**

**Marfred KH Agatha EX-91**

3-03 305 17850 4.0 721 3.3 582

**7th Dam:**

**Marfred TN Agnes EX-91**

7-00 360 14180 5.0 713 3.6 508

~C.U.D.S. SPRING CLASSIC~

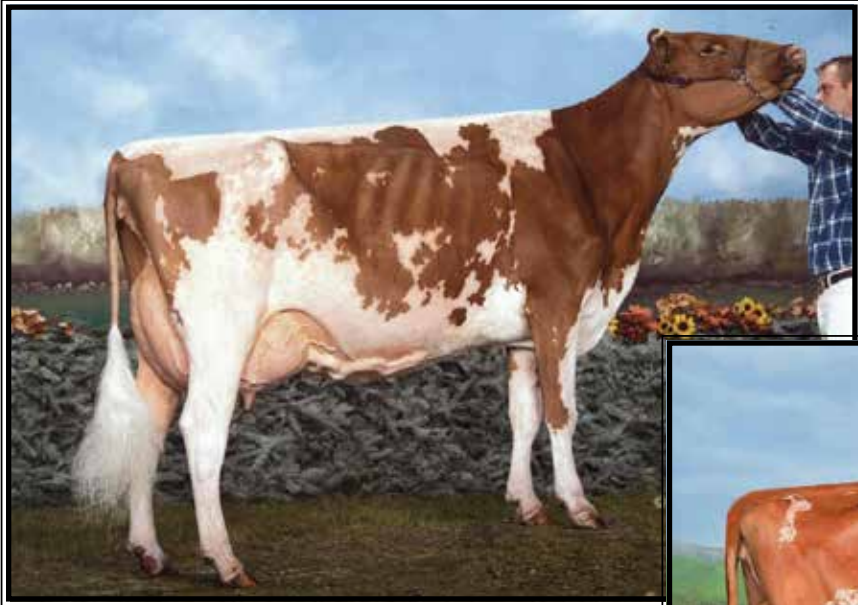

**Forever Schoon Ping  
EX-95,5E-CAN**

*\*All-Canadian 5yr-old 2013  
(3rd Dam of Lot 46)*



**De La Plaine Burdette Bling-ET  
EX-94,2E-CAN**

*\*All-Canadian Jr 2yr-old 2014  
(2nd Dam of Lot 46)*

**LOT 46 Ayrshire  
Fall Yearling for 2022**

3227930205- pending  
Born 10/27/20

*\*This is the same cow family that  
produced popular sire, Predator!*

*Keltan Tanguay  
Morrisville, NY*

**Des Coteaux Rubicom-ET**  
109287246C 12/21 PTA +500PTI  
+1397M +33F +36P +517NMS +3.7PL  
+.0DPR 2.90SCS +.20T  
Jumper X VG-86 Poker

**DeLa Plaine Athenos Fling-ET**  
VG-86-2YR 111527691C  
1-10 305 20921 4.4 924 3.5 731  
Sire: Ruisseau Clair Athenos-ET  
*\*Mat. sister to the popular sire B-King!*

**2nd Dam: (Pictured above)**  
**De La Plaine Burdette Bling-ET**  
EX-94,2E-CAN  
2-01 305 18742 4.6 869 3.6 677  
3-02 305 24334 4.3 1054 3.6 887  
5-03 305 32930 4.3 1426 3.3 1098  
6-07 305 29979 4.1 1234 3.3 994  
Lifetime 141346 4.5 6336 3.6 5025  
*\*All-Canadian Jr 2yr-old 2014  
\*Res. All-Canadian 4yr-old 2016*

**3rd Dam: (Pictured above)**  
**Forever Schoon Ping**  
EX-95,5E-CAN  
8-03 305 23599 4.6 1093 3.4 805  
Lifetime 179280 4.5 8085 3.8 6382  
*\*All-Canadian 5yr-old 2013  
\*All-American Sr 3yr-old 2011  
\*Res. All-Canadian Sr 3yr-old 2011  
Res. All-American Sr 2yr-old 2010*

**4th Dam:**  
**Forever Schoon Pretty**  
EX-93,2E-CAN  
6-07 305 23652 4.7 1100 3.3 792

**5th Dam:**  
**Forever Schoon BK Porsha-ET**  
EX-90-CAN  
7-00 305 22884 5.3 1208 3.2 741  
Lifetime 120934 4.3 5183 3.3 3973

**6th Dam:**  
**Woodland View Prudent-ET**  
VG-87-CAN  
4-03 305 22623 4.1 931 3.4 774

**7th Dam:**  
**Woodland View Prudence**  
EX-95-CAN  
5-08 305 22524 5.0 1115 3.5 794

**8th Dam:**  
**Woodland View Starbrite 2**  
EX-90-CAN

**9th Dam:**  
**Woodland View Starlite 2**  
EX-90,3E-CAN



~C.U.D.S. SPRING CLASSIC~



**Family Hill Connection Chilli-ET  
EX-91%**

*\*Nom. All-American Sr 2yr-old 2007  
(2nd Dam of Lot 47)*

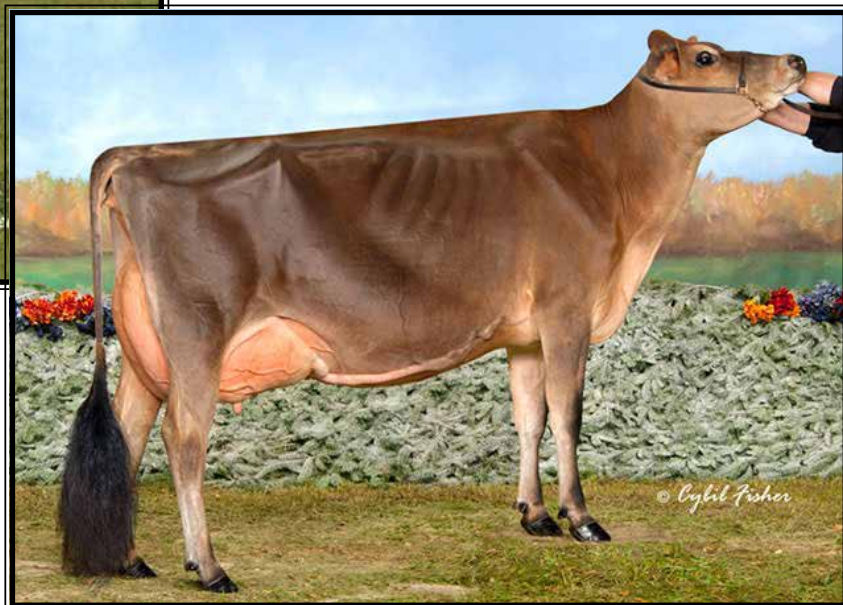

**Chilli Premier Cinema-ET  
EX-93%**

*\*ABA All-American Jr 3yr-old 2015  
(Dam of Lot 47)*

**LOT 47 Jersey**

**Rivendale Venue Crabby-ET**

3219540355 ID Eartag 9893  
Born 12/1/20

*Reyncrest Farms Inc.*

9666 Alleghany Rd  
Corfu, NY 14036  
Tyler 585-356-8123

**Pleasant Nook Wr Hg Venue**

11950642C 12/21 PTA -82GJPI  
Hired Gun X EX-94 All-Can On Time

**Chilli Premier Cinema-ET**

**4-01 EX-93%** 71577202  
1-11 305 16691 4.9 812 3.7 625  
2-11 305 21669 5.4 1179 3.8 820  
4-01 305 21170 3.9 824 3.9 824

Sire: Hawarden Impuls Premier  
(Pictured above)

*\*All-American Jr 3yr-old 2015  
\*1st Jr 3yr-old, Production Winner &  
HM Grand Champion WDE 2015  
\*1st Jr 2yr-old MD State Fair 2014*

**2nd Dam: (Pictured above)**

**Family Hill Connection Chilli-ET  
EX-91%**

2-04 266 17560 7.6 1335 4.0 694  
3-04 365 27470 7.2 1821 4.0 1068

*\*Nom. All-American Sr 2yr-old 2007*

**3rd Dam:**

**Pleasant Nook F Prize Circus  
EX-97%**

4-06 305 22000 4.9 1087 3.6 799

*\*Grand Champion All-Am Jersey  
Show 2003 & 2006*

*\*Res. Grand Champion All-Am Jersey  
Show 2005*

*\*Grand Champion West Nat'l Jersey  
Show 2003, 2005 & 2006*

**4th Dam:**

**Family Hill Brook Citrus  
EX-91%**

7-06 305 15730 4.8 731 4.0 614



**Vandenberg Amedeo Gorgeous EX-97,3E-CAN 97-MS**

*\*Supreme Champion Royal Winter Fair 2009  
(2nd Dam of Lot 48 & 4th Dam of Lot 49)*

**LOT 48 Jersey**

**Rapid Bay Rockstar Gala-ET**

3210817484 ID Eartag 126  
Born 10/20/19

*\*Will sell fresh*

*Michael Maloney*

1552 County Route 22  
North Bangor, NY 12966  
518-569-5289

**River Valley Ricki Rockstar**

3126479237 12/21 PTA -103GJPI +1.0T  
Chrome X EX-95% Guapo

**Rapid Bay Gorgeous Giget-ET**

**3-02 VG-89-CAN 105499973C**  
2-08 305 13726 5.0 682 3.9 537  
4-05 305 18832 5.9 1111 4.1 766

Sire: Piedmont Prize Socrates

*\*10th 4yr-old Royal 2014*

**Maternal sister:**

**Rapid Bay Gorgeous Girl-ET**

**EX-94%**  
4-11 305 21050 7.1 1503 4.0 832

**2nd Dam: (Pictured above)**

**Vandenberg Amedeo Gorgeous  
EX-97,3E-CAN 97-MS**

2-00 289 10745 5.5 592 3.8 407  
3-01 305 15957 5.3 849 3.9 616  
4-05 305 20757 5.8 1212 4.0 836  
6-01 305 22880 5.5 1269 4.1 939  
8-02 305 23225 6.0 1390 3.8 889  
Lifetime 122454 5.8 7091 4.1 5009

*\*All-Canadian Mature Cow 2009*

*\*Supreme Champion Royal 2009*

*\*All-Canadian Mature Cow 2007*

*\*Supreme Champion Royal 2007*

*\*All-Canadian 5yr-old 2006*

*\*Res. Grand Champion Royal 2006*

*\*All-Canadian 4yr-old 2005*

*\*Res. All-Canadian Jr 3yr-old 2004*

*\*Hall of Fame '06, '07, '08, '09 & '10*

*\*15 Star Brood Cow*

*\*Platinum Award 2008*



~C.U.D.S. SPRING CLASSIC~



**Rapid Bay Redpath Glowbug EX-91-CAN 91-MS**

*\*Nom. All-Canadian Milking Yearling 2015*

(2nd Dam of Lot 49)

**LOT 49 Jersey**

**MM-T Pockets Varick Gina**

3220447359 ID Tag 151

Born 9/2/21

*Michael Maloney*

1552 County Route 22  
North Bangor, NY 12966  
518-569-5289

**Berrys Dimension Varick-ET**

1181488696 12/21 PTA +63GJPI +.7T  
Dimension X EX-92% Academy

**MM-T Pockets Andreas Genesis-ET**

3210817480  
-Fresh 9/2/21 w/ 1st calf  
Sire: Sunset Canyon Andreas

**2nd Dam: (Pictured above)**

**Rapid Bay Redpath Glowbug  
EX-91-CAN 91-MS**

1-10 305 12346 5.0 620 3.6 447  
2-09 301 15990 4.9 783 3.5 563  
3-09 305 17356 4.4 772 3.5 614

*\*Nom. All-Can Milking Yrlng 2015*

**3rd Dam:**

**Rapid Bay Indiana Glory-ET  
EX-93,2E-CAN 94-MS**

7-01 305 25852 5.1 1316 3.4 869

**4th Dam: (Pictured w/ Lot 48)**

**Vandenberg Amedeo Gorgeous  
EX-97,3E-CAN 97-MS**

6-01 305 22880 5.5 1269 4.1 939  
8-02 305 23225 6.0 1390 3.8 889  
Lifetime 122454 5.8 7091 4.1 5009

*\*All-Canadian Mature Cow 2009*

*\*Supreme Champion Royal 2009*

*\*All-Canadian Mature Cow 2007*

*\*Supreme Champion Royal 2007*

*\*All-Canadian 5yr-old 2006*

*\*Res. Grand Champion Royal 2006*

*\*All-Canadian 4yr-old 2005*

*\*Res. All-Canadian Jr 3yr-old 2004*

*\*Hall of Fame '06, '07, '08, '09 & '10*

*\*15 Star Brood Cow*

*\*Platinum Award 2008*

~C.U.D.S. SPRING CLASSIC~



**Milo Vindication Season  
EX-94%**

*\*Un. All-American Aged Cow 2012  
(2nd Dam of Lot 50)*



**Elliotts Tequila Seniorita EX-91%**

*\*All-Canadian Sr 2yr-old 2014  
(Mat. sister to the Dam of Lot 50)*

**LOT 50 Jersey**

**MM-T Pockets Andreas Sabrina-ET**

3220447362 ID Eartag 154  
Born 12/4/21

*Michael Maloney*

1552 County Route 22  
North Bangor, NY 12966  
518-569-5289

**Sunset Canyon Andreas**

117597125 12/21 PTA +11.6GJUI +.9T  
Response X EX-94% Canyon

**Elliotts Tequila Suspense-ET**

**8-08 EX-94%** 118128843  
2-07 305 12360 5.6 697 3.5 432  
3-08 305 22110 4.2 933 3.4 749  
4-09 302 17780 5.0 895 3.6 633  
5-09 305 9870 4.8 478 3.8 378  
6-11 305 13550 4.6 628 3.7 507  
8-02 200 12890 4.6 596 3.4 443  
Sire: Tower Vue Prime Tequila-ET

**Full sister:**

**Elliott Tequila Seniorita EX-91%**  
*\*All-Canadian Sr 2yr-old 2014  
\*Res. All-American Sr 2yr-old 2014  
\*Int. Champion Royal 2014  
(Pictured above)*

**2nd Dam: (Pictured above)  
Milo Vindication Season-ET  
EX-94%**

3-05 305 13530 5.2 699 4.1 560  
4-06 305 20610 6.2 1269 3.6 735  
6-00 305 18160 6.0 1098 3.8 699  
7-05 305 15640 6.5 1009 3.8 592  
9-04 305 16790 5.9 986 3.6 609

*\*Un. All-American Aged Cow 2012  
\*All-Canadian Aged Cow 2012  
\*1st Aged Cow, BU & Grand  
Champion NY Spring Show 2012  
\*All-American 4yr-old 2010  
\*All-American Sr 3yr-old 2009*

**3rd Dam:**

**Bri-Lin Rens Sofie EX-90%**  
4-04 305 21506 5.2 1118 3.8 816  
*\*Canadian Cow of the Year 2012  
\*1st 4yr-old NY Spring Show 2000  
\*5th Sr 2yr-old WDE 1998*

**4th Dam:**

**Diarwood Silver Snowball  
VG-85-CAN**  
8-07 305 14147 6.3 886 4.6 548

**5th Dam:**

**Diarwood Ju;ie Spot VG-86-CAN**  
Lifetime 110704 4.6 5142 3.8 2586

**5th Dam:**

**Diarwood Shelt'a Beauty  
VG-86-CAN**



~C.U.D.S. SPRING CLASSIC~



**Tierneys Tequila Lada EX-95%**

*\*Supreme Colored Breed Champion Franklin County, NY Jersey Show 2016 (2nd Dam of Lot 51)*



**Tierneys Impression Laura VG-86%**

(Mat. sister to the Dam of Lot 51)

**LOT 51 Jersey**

**Tierneys Venetian Lyndi**

174417891 Tattoo TA612  
Born 6/23/21

*Tierney Farm*  
4473 State Route 11  
Malone, NY 12953

**Kimball-Way Venetian**

3145690547 12/21 PTA 144GJPI +1.5T  
Applejack X EX-91% Gunman

**Tierneys Swagger Lady Liberty**

1-11 VG-82% 173941946  
-Fresh 6/23/21 w/ 1st calf  
Sire: Triple-T-CF Mr Swagger-ET

**Maternal sister:**

**Tierneys Impression Laura VG-86%**  
(Pictured above)

**2nd Dam: (Pictured above)**  
**Tierneys Tequila Lada EX-95%**

5-01 265 13300 4.7 629 3.6 474  
6-01 295 14490 4.3 621 3.6 519  
7-01 305 15340 3.8 589 3.3 512  
8-04 252 13940 4.2 590 3.6 505

*\*1st 5yr-old, Sr & Grand Champion Franklin County, NY Jersey Show 2016  
\*Supreme Colored Breed Champion, Franklin County, NY 2016  
\*1st Jr 2 yr-old Franklin Co NY Jersey Show 2013  
\*2nd Jr 2yr-old Big E 2013*

**4th Dam: (Pictured above)**

**Tierneys Jade Leta (6) EX-91%**

4-04 305 15460 5.2 811 3.7 577  
*\*1st Sr 3yr-old, Res. Sr & Res Grand Champ Eastern States Jersey Expo 2009  
\*2nd Sr 3yr-old, Res. Sr & Res Grand Champion VT State Jersey Show 2009*

*\*1st Sr 3yr-old, Res. Sr & Res Grand Franklin County, NY Jersey Show 2009  
\*1st 4yr-old, Sr & Grand Champion Franklin County, NY Jersey Show 2010*

**Maternal sister:**

**Tierneys Tequila Linda EX-91%**  
*\*Nom. All-American Jr 2yr-old 2013  
\*All-Canadian Spring Yearling 2012*

**5th Dam:**

**Tierneys Jude Leticia (5) EX-94%**  
6-07 305 17290 4.5 770 3.7 639  
*\*1st Aged Cow Eastern States Expo 2009  
\*Supreme Champ Franklin Co Fair 2006  
\*1st Fall Yrlng Eastern States Expo 2003*

**6th Dam:**

**Tierneys Ren Linda Lou (4) EX-95%**  
11-00 305 18450 5.4 994 3.9 711  
*\*All-NY Aged Cow 2007*

**~C.U.D.S. SPRING CLASSIC~**

**LOT 52 Jersey**

**Top Gear Magician Sweet**

3231463051 ID Eartag 3051

Born 9/3/21

*Kyle & Megan Letoureau*

*and Chet & Renee Baker*

1001 Vt Rte 14 So

Craftsman Common, VT 05827

802-225-0404

**KCJF Hired Magician**

3138865447 12/21 PTA -86GJPI +.9T

Hired Gun X EX-95% Regency

**Top Gear Giller Serenity**

**2-00 VG-81%** 3138927027

1-10 273 6790 4.3 290 3.8 260

Sire: Shamrock Giller

*\*She will be re-scored before the sale*

**2nd Dam:**

**Top Gear Action Sizzle**

**EX-90%**

4-08 305 13740 4.9 679 3.5 481

6-00 305 17750 4.2 753 3.4 600

**3rd Dam:**

**Craig Moor Gold Succulent**

**EX-94%**

8-06 305 14200 3.9 551 3.2 461

**Sale Consignor Index**

AOT Genetics	23,24	Midas-Touch	25
Bailey, Larry	31	Mikel & Weimer	2
Baker, Chet & Renee	43	Oster & Vail	9
Brigee Farms, Inc.	17	Peck, Matthew	28
Cates, Morrill & Zeh	3	Peck, Ryan	36
Clear-Echo Farms LLC	27	Pineland Farms, Inc.	8
Cookiecutter Holsteins, LLC	20	Rama, Black & Lamb	13
Elidon-Tweed Farm, LLC	21	Resto Holsteins	15,32
Fairmont, LLC	1,14	Reyncrest Farms Inc.	4,47
Folts, J. Isaac	40	Robeth Holsteins, LLC	41,42
Hall, Isabel R.	39	Saxton, Denise	35
Hill, Drew	45	Siemers Holstein Farms, Inc.	18
Kings-Ransome Farm LLC	19,26	Tanguay, Keltan	46
La Casa De Leche, LLC	22	Thygesen, Keenan	44
Leigh & Lundy	12	Tierney Farm	51
Leshner & King	33	Tooley, Stockwell & Rocky-Run	5
Letoureau, Kyle & Megan	52	Wadsworth, Blake	34
Liddle & Getty	11	Winton & Merrillea Holsteins	37
Liddle, William & Brock	29	ZBW, Resto & Legacy	16
Luncrest Farm LLC	38	Ziamba & Rigas	7
Maloney, Michael	10,48-50	Ziamba, Kevin & Barbara	6
Menzi, Kirt Jr	20		





# HOLSTEIN ASSOCIATION TERMS AND CONDITIONS FOR PUBLIC SALES

EFFECTIVE MARCH 2, 1996 - Amended October 1, 1997, June 28, 2000, June 23, 2002, and March 26, 2010

**TERMS:** The terms of the sale are cash unless arrangements are made prior to the sale or are printed in the sale catalog. Only when the above conditions are met will the buyer be entitled to the warranties listed below. In no case will animals be released unless settlement is made with the clerk of the sale.

**RESPONSIBILITY:** The seller, buyer, and manager of this sale are obligated to comply with the provisions of these terms and conditions.

**EXPORT SALES:** Buyer assumes all responsibility for health tests required by the importing country.

**BIDS:** The highest bidder is the buyer. Bidding parties or their agents are responsible for all bids placed. Every animal or lot presented for bidding is pledged to absolute sale. In case of dispute, the animal or lot will again be put up for advance bids, and if there is no advance bid, the animal or lot will be sold to the person the auctioneer accepted the last bid from. In case two or more claim the bid, the auctioneer will indicate the party whose bid he recognized. Other claimants will be given an opportunity to increase the bid and bidding will be restricted to the two or more claimants.

**BY-BIDDING:** Bidding directly or indirectly by the sole owner of any animal or lot is prohibited unless the intention to bid is disclosed specific to each animal in the catalog and announced when the animal enters the ring. Bidding by any member of a partnership, syndicate, or other entity having an ownership interest in an animal or lot is permitted.

**TRANSFER OF OWNERSHIP:** For all Registered Holsteins<sup>SM</sup>, the transfer of ownership to the buyer will be recorded on the records of Holstein Association USA and a certificate of registration showing that transfer of ownership will be provided to the buyer free of charge. For embryos, the transfer of ownership to the buyer will be recorded on the records of Holstein Association USA free of charge to the buyer.

**RISK:** All animals located at sale site are at the purchaser's risk as soon as struck off, but will be cared for free of charge for a maximum of 24 hours following the end of the sale.

## WARRANTIES:

- 1) Each consignor warrants clear title to the animal or lot, and the right to sell same.
- 2) To the best of the seller's knowledge, each animal is sound and healthy in every respect and embryos have been recovered, processed, frozen, transferred and graded in keeping with IETS recommendations unless otherwise noted in the catalog or announced from the auction stand. Every precaution will be taken to represent the physical condition of each lot exactly as is known. Examination of all purchases should be made immediately after the purchase and before the close of the sale, and if found not to be as represented, complaint must be reported to the sale management before the close of the sale. In the event no complaint is filed, it is understood that the buyer assumes full ownership in the case of animals at sale site together with all risks, after which no representations of the seller can be challenged through the sale management. Heifers that never calved are in no way guaranteed as to the condition of their udders following calving.
- 3) **Breeding Warranty**  
The seller guarantees all animals to be breeders, but not beyond the purchase price, with the following understanding:
  - a. Males - Should any bull after reaching the age of fourteen months fail to prove a breeder after being used for two months on cows or heifers known to be breeders, the matter shall be reported in writing to the seller within three months of the sale date. The report must include the animal's examination record, a written statement of treatment, and a statement of the animals' inability to breed,

by a licensed veterinarian. The seller has the option to refund the purchase price or make other settlement that is satisfactory to the buyer. In either case the rights of ownership of the animal return to the seller. The seller makes no guarantees with respect to the ability to freeze semen.

- b. Females - All females are guaranteed to be breeders with the exception of:
  1. Cows over 7 years of age when sold;
  2. Cows and/or heifers carrying a pregnancy that is the result of an embryo transfer.

Report of a non-breeder must occur in writing within 3 months of the date of sale or before the animal reaches 21 months of age and must be submitted to the seller. The report must include the animal's examination record, a written statement of treatment, and a statement of the animals' inability to breed, by a licensed veterinarian. The seller has the option to refund the purchase price or make other settlement that is satisfactory to the buyer. In either case the rights of ownership of the animal return to the seller.

Females bred when sold and pronounced in calf are presumed to be pregnant but pregnancy is not guaranteed unless so announced. The seller makes no warranty that pregnant cows will deliver calves or that they will carry calves full term.

- c. If, after the sale, embryos or oocytes are recovered from a female or an attempt is made to superovulate her, this negates the breeding warranty unless there is a separate written agreement between buyer and seller.

**SHIPPING:** Assistance will be given in arranging shipping of the animals after the sale. All costs, risks and responsibility will be borne by the purchaser.

**PEDIGREE INFORMATION:** All production, classification, type and production summaries are current. Only information recorded on Holstein Association USA pedigrees is used. Any production or classification records supplied by the seller or consignor will be properly identified as provided by owner. Records in progress are identified as such.

**GENOMIC INFORMATION:** If genomic information on the animal or embryo is available, it must be dated and disclosed at or before the time of sale.

**EMBRYO TRANSFER:** All registered animals that have resulted from embryo transfer are identified with one of the following suffixes in the name: ET, ETS (from split embryo), or ETN (from nuclear transfer). If unregistered, the appropriate technology will be identified. Donor dams are identified.

**HEALTH WARRANTY:** The seller will provide an official health certificate to the buyer for each animal showing the results of all health tests made in preparation for this sale as required by the state where the cattle reside. Other health tests completed for this sale will be disclosed.

**ERRORS:** The material in this catalog has been carefully edited. If any errors or omissions are discovered, they will be announced. Such announcements take precedence over that printed in this catalog.

**ACCIDENT:** The sale management, the consignors, and the owner of the grounds will not be responsible in any case for the condition of the grounds or the behavior of the animals and disclaim any liability in the event of personal accident or property loss.

**LIMITATIONS OF WARRANTIES:** Warranties contained herein, unless terminated earlier, will cease upon the resale of an animal.

**PLEASE BRING THIS CATALOG TO THE SALE!**

Catalogs by:

**Daniel Brandt**   
PEDIGREES & MARKETING

167 Valley Lane, Annville, PA 17003

Ph: 717-821-1238 Fax: 717-867-5493 E-mail: [brandtfive@comcast.net](mailto:brandtfive@comcast.net)