

CAL DENIER
HOLSTEINS

GENETIC SUPER BOWL II SALE

SATURDAY, FEBRUARY 5, 2022

11 AM PACIFIC

@ TURLOCK LIVESTOCK AUCTION YARD

LIVE SALE DAY BID LINE: 209.633.8115

**YOUR CHANCE
TO GET IN THE GAME!**

TLAY
Dairy Video Sales



**SALE WILL BE ON
COWBUYER!**

WWW.TLAYDAIRYVIDEOALES.COM

**GENETIC SUPER BOWL II SALE
SATURDAY - FEBRUARY 5, 2022 @ 11AM**



SALE LOCATION:

TURLOCK LIVESTOCK
AUCTION YARD
10430 N. LANDER AVE
TURLOCK CA 95380

LIVE SALE DAY
BID LINE: 209.633.8115



LIVE BROADCAST
& ONLINE BIDDING
VIA: COWBUYER.COM

WEBSITE:

WWW.TLAYDAIRYVIDEOSALES.COM

SALE SCHEDULE

FRIDAY - FEBRUARY 4, 2022
FEBRUARY DAIRY VIDEO SALE
@ 10AM
CATTLE PREVIEW 12 NOON-6PM
@ TLAY
REFRESHMENTS PROVIDED

SATURDAY - FEBRUARY 5, 2022
11 AM SALE STARTS
LUNCH & REFRESHMENTS WILL
BE SERVED

SALE STAFF:

JAKE BETTENCOURT 209.262.4019
NATALIE SANDERS 209.678.3261
TLAY DVS OFFICE 209.633.8146
TLAY OFFICE: 209.634.4326
MAX OLVERA 209.277.2063
STEVE FARIA 209.988.7180
BUD COZZI 209.652.4480
TIM SISIL 209.631.6054
ERIN MAROTZ 402.480.1461
RYAN MATHERON 209.652.3511
KEN MELVOLD 559.906.1714
RICHARD DENIER 831.238.0102
TONY CABRAL 209.744.6932
ANDREW HETKE 715.609.0134

FITTING CREW:

TIM NATZKE 920.979.0611
AUSTIN KOPECKY 402.560.7418
TYLER ENDRES 608.333.3579
DAVID PETERSHEIM 608.632.4289

LEADSPEOPLE:

JENNIFER DE VRIES
HANNAH MANCEBO
DEANNA PAYAN

****TRUCKING CAN BE ARRANGED TO
ALL PARTS OF THE COUNTRY****

Welcome!

Dear Friends,

Welcome to “Genetic Super Bowl II Sale”. We believe there are cattle for everyone, and we will sell cattle in all price ranges on February 5.

Six years ago, I began my quest to find cattle from the very best cow families in North America. My good friend and one of our industry’s most respected leaders, Doug Maddox, when talking about breeding great cattle, said, “Like begets like”. Doug was right. With that as my touchstone, my quest began. Since that time, I have added genetics from these great proven cow families:

- *Delta Missy 4212*- dam of Mystic Crush and Thunderstruck
- *McCutchen Summer*-Former #1 Conformation Cow in Canada, nominated Canadian Cow of the Year, dam of Sidekick, Select, Subban, and Summerfest
- *Edair* - from the Elegance family at Budjon
- *Lucky Rose-Red*-dam of All-Americans and All-Canadians
- *Annelise* - dam of numerous All Americans and Reserve All Americans
- *Micheret Alexandra Sid* and her daughter Ariel from one of the greatest cow families in Canada
- *Honour* - from the Hez family

Many of their offspring will be offered for sale on February 5th. Approximately 60 head will sell of which 50% are from 94 and 95 point dams and another 14 are from 93 point dams! All with deep pedigrees. The selection includes many show prospects for upcoming fairs and junior shows along with high quality foundation herd replacements. Indeed, this is your chance “to get in the game” with genetics from some of North America’s finest cow families.

Finally, I would be remiss if I didn’t thank the many people who have made my quest for the best genetics and this sale possible. First, my brother, Fred, who runs Cal-Denier Dairy on a daily basis with few days off. My long time friend and consultant, Tony Cabral-indeed a student of the breed. Tim Abbott at Borderview and Tom and Kelli Cull at Budjon for taking care of these very special cows. Case Vlot and Vlot’s Calf Ranch for working with me to develop a very special feeding program for our calves and show heifers. Dr. Lori and Douglas from Landers Vet Clinic for the absolute excellent results they have had in transferring our embryos; to TLAY and in particular Jake Bettencourt and Natalie Sanders for their diligent work in organizing the sale; Tim Natzke and his fitting crew for their hard work in preparing these selections for your consideration; my wife, Kathy, and son, Connor for letting me pursue my passion, and finally to my FFA advisors, Jack Scott, Neil Cook, Jim Porter and my Cal Poly dairy professors, Harmon Toone, Doc Rickard and Harry Markos.

Rich Denier

Denier Genetics

(a consortium of Cal-Denier Holsteins, NDIRA, St. Johns River, LLC and JDR Genetics, LLC)



Denier's 'Headache Free' Showing Opportunity

Any animal that sells for \$3,000 or more, may be part of Denier's show string at no charge at the California State Show, April 28 - 30, 2022.

Buyer's responsibilities:

1. Must enter animal for show and pay necessary entry fees.
2. Must have animal broke to lead well for show ring presentation.
3. Notify Rich Denier by entry deadline of your desire to be part of the Denier string so that they have sufficient stall space.

Fitting crew will be headed by Andrew Hetke and his Wisconsin fitting crew.

Think about it: 'Headache free showing'; none of the work but all of the fun!"



OCD Delta Missy 4212-ET "EX-94 2E"
Dam of Lot 1

Cowsmo

1

FIRST CHOICE FEMALE

Four (4) female pregnancies due March, 2022

NDIRA, Inc.

- 0% down; payment is due at 4 months of age with selection to be made by July 15, 2022
- Selection to be made at Cal-Denier Genetics, CA
- Buyer satisfaction guaranteed

Numerous maternal brothers in A.I. including:

OCD Thunder Struck-ET 250HO15329
PTA +3.30T +2.36UDC +.83FLC 12/21

OCD Mystic Crush-ET 250HO15236
PTA +3.21T +2.91UDC +.96FLC 12/21

Maternal sister to choice:

OCD Doc Mischievous-ET VG-88-2Y-CAN
•2nd Jr. 2 Yr Old W. Ontario Fall Showcase 2021

Walnutlawn Sidekick

CAN12508113 VG-85 *TR *TY *TV *TL *TD
PTA -1030M +13F -9P 96R 12/21
PTA +2.92T +2.48UDC +.96FLC 95R 12/21
GTPI +2227

Maternal sister to Missy 4212:

OCD Yoder Missy 3961-ET EX-92-3E-CAN
5-06 3x 365d 33,036 4.5 1481 3.6 1175

3rd through 7th Dams

Morsan Man D Missy-ET VG-85 2*
2-04 2x 305d 20,450 5.5 1124 3.5 722

Valleyville Dolman Missy VG-89-4Y-CAN 7*
3-11 2x 365d 44,648 4.6 2075 3.5 1545

Eastside Lewisdale Gold Missy EX-95 2E 32*
5-00 2x 365d 40,483 4.2 1711 3.2 1314

- 1st 5 Year Old, Grand & Supreme Champion
- World Dairy Expo and Royal Winter Fair 2011
- All-American & All-Canadian 5 Year Old 2011
- All-American Junior 3 Year Old 2009
- All-American & All-Canadian Jr. 2 Year Old 2008
- Holstein Canada Cow of the Year 2012

Stadacona Outside Abel VG-88-4Y-CAN 38*
3-03 2x 365d 36,599 4.6 1695 3.0 1093

Stadacona Progress Anibel VG-85-3Y-CAN 2*
4-03 2x 365d 38,186 3.4 1312 3.2 1208

Life: 8 lact. 266,137 3.4 9034 3.1 8311

OCD Delta Missy 4212-ET

3127421836 Excellent-94 (MS-97) 2E 6-01
GTPI +2478 +394M +42F +19P +356NM +1.5PL
PTA +2.71T +2.60UDC +.80FLC 85R 12/21
4-04 3x 365d 36,340 3.8 1378 3.3 1213
5-10 2x 302d 34,370 3.9 1353 3.1 1065
3-01 3x 365d 34,300 3.8 1313 3.1 1080
2-01 3x 294d 26,040 3.7 971 3.1 796
Life: 1449d 139,920 3.9 5400 3.2 4497

Mr Mogul Delta 1427-ET

72128216 GM *TR *TC *TY *TV *TL *TD
PTA +939M +58F +33P 99R 12/21
PTA +1.18T +1.80UDC +.53FLC GTPI +2655

Butz-Hill Magical Missy-ET

72127471 Excellent-94 EEEEE 2E 4* 6-01
GTPI +2239 +2.75T +1.57UDC +.52FLC 12/21
4-09 3x 365d 31,940 3.7 1182 3.3 1048
3-09 3x 318d 25,190 3.8 958 3.2 810
2-03 3x 337d 23,050 3.8 873 3.3 752

Full sister to Missy 4212:

OCD Delta Missy 4202-ET EX-93-5Y-CAN 3*
•Numerous sons in A.I. including Moment, Mission & Maverick

Maternal brother to Magical Missy:

Butz-Hill Megasire-ET 151HO680 GTPI +2142



GENETIC SUPERBOWL II SALE



Julie Ashton



*© Leo Jordan
Light Pictures Photography*

OCD Delta Missy 4212-ET "EX-94 2E"
Mammary System EX-97
Dam of Lot 1

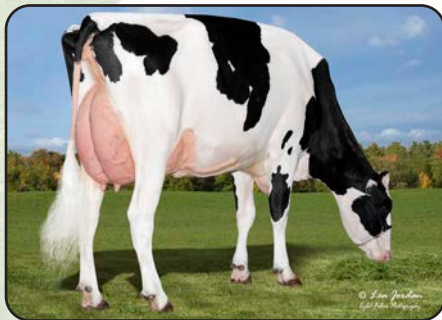

*© Leo Jordan
Light Pictures Photography*

Butz-Hill Magical Missy-ET
"EX-94 2E" 4*
Granddam of Lot 1



Earl Hodge

Morsan Man D Missy-ET
"VG-85" 2*
Third Dam of Lot 1



Steve Hender

Eastside Lewsidale Gold Missy
"EX-95" 31*
Supreme Champion WDE & RAWF 2011
Fifth Dam of Lot 1

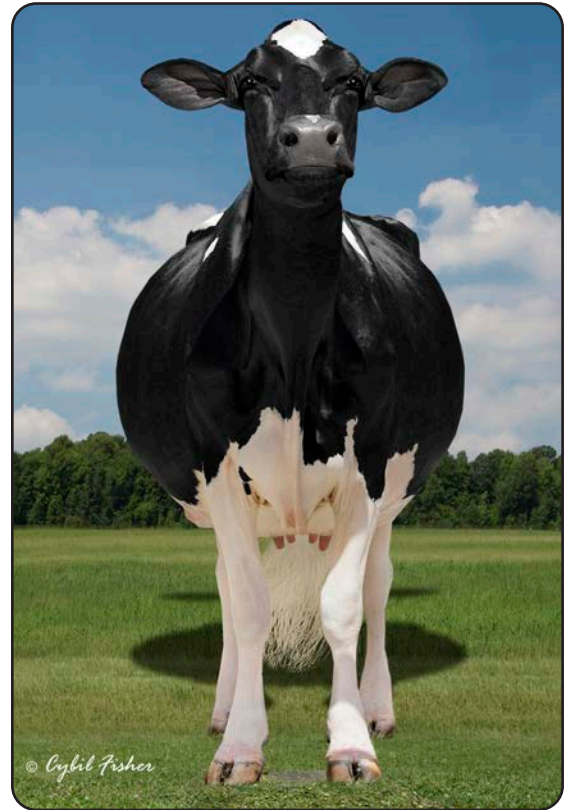

Walk-Era Dundee Annelise "EX-95 EEEEE"
Dam of Lot 2

2

FIRST CHOICE FEMALE

Five (5) female pregnancies due March, 2022

- 0% down; payment is due at 4 months of age with selection to be made by July 15, 2022
- Selection to be made at Cal-Denier Genetics, CA
- Buyer satisfaction guaranteed

NDIRA, Inc.

Walnutlawn Sidekick

CAN12508113 VG-85 *TR *TY *TV *TL *TD
 PTA -1030M +13F -9P 96R 12/21
 PTA +2.92T +2.48UDC +.96FLC 95R 12/21
 GTPI +2227

Walk-Era Dundee Annelise

70000629 Excellent-95 EEEEE 5-00 *TL *TD
 4-08 2x 365d 41,090 3.3 1355 2.9 1196
 2-11 2x 365d 35,350 3.3 1163 3.0 1064
 1-11 2x 301d 19,490 3.4 672 3.0 587
 Life: 1283d 117,810 3.3 3924 3.0 3554
 •Grand Champion Int'l Jr. Holstein Show 2017
 •Junior All-American 5 Year Old 2017
 •Nominated All-American Jr. 3 Year Old 2015
 •Nominated All-Canadian Jr. 3 Year Old 2015
 •Nominated All-American Jr. 2 Year Old 2014
 •Junior All-American Jr. 2 Year Old 2014

Maternal sisters to choice:

Budjon-Abbott Ava Amanda-ET *RC VG-86
 •Nom. All-American Fall Heifer Calf 2019
 •1st Fall Heifer Calf Mideast Fall National 2019
Budjon-Abbott Avl Anitta-ET
 •1st Spring Calf Mideast National 2018

Regancrest Dundee-ET

127640114 EX-95 *TY *TV *TL
 PTA -1053M -58F -31P 99R 12/21
 PTA +.56T +.66UDC -.16FLC GTPI +1365

Walk-Era Talent Augusta-ET

66458015 Excellent-91 EEVEE 2E *TL *TD
 5-04 2x 365d 32,920 4.3 1403 3.2 1045
 3-02 2x 365d 27,300 3.9 1061 3.2 866
 4-04 2x 306d 26,390 3.7 980 3.2 839
 1-11 2x 365d 24,490 4.0 978 3.2 783
 Life: 1522d 117,040 4.0 4668 3.2 3746

Maternal sisters to choice:

Budjon-Abbott Alexandra-ET EX-92
 •All-American Winter Yrlg. 2018
 •Res. Junior All-American Winter Calf 2017
 •Nom. AA & AC Winter Calf 2017
Budjon-Abbott Automatic-ET EX-92
 •Junior All-American Winter Calf 2017
 •Nom. AA & AC Winter Calf 2017
 •Res. Junior Champion Int'l Jr. Hol. Show 2017
Budjon-Abbott Dr Arizona-ET EX-93
Walk-Era G Chip Alljean EX-92
Budjon-Abbott Drmn Annie-ET EX-91
Budjon-Abbott Dr Addidas-ET
 •Res. All-American Winter Calf 2017

3rd through 8th Dams

Liessels Outside Allie EX-91 EEEEE
 4-03 2x 365d 31,650 4.7 1475 3.3 1045
Welk-Shade Astro Arielle VG-88 EX-MS
 3-02 2x 365d 21,800 4.4 965 3.1 669
Welk-Shade Milan Amy EX-93 2E EEEEE
 5-08 2x 365d 33,440 3.6 1188 3.0 998
Welk-Shade Flip Apex EX-90
 4-07 3x 331d 25,740 4.0 1042 3.2 817
R-F-H Sexy Aires VG-89 EX-MS
Ideals Flame Alice VG-85



GENETIC SUPERBOWL II SALE



Walk-Era Dundee Annelise "EX-95 EEEEE"

Grand Champion International Junior Holstein Show 2017 - Dam of Lot 2



Budjon-Abbott Alexandra-ET "EX-92"

All-American Winter Yearling 2018 - Maternal Sister to Lot 2

BUDJON-ABBOTT
NOMINATED ALL-AMERICAN JUNIOR BEST THREE 2017

Budjon-Abbott Alexandra Nominated AA Winter Calf '17 Owned by: The Ryan Weigel Family	Budjon-Abbott Automatic Nominated AA Winter Calf '17 Owned by: The Walker Family	Budjon-Abbott Addidas Nominated AA Winter Calf '17 Owned by: Bowen, Doebreiner & Schilling
---	--	--

THEIR DAM
WALK-ERA DUNDEE ANNELISE EX-95
2017 International Junior Show Grand Champion



GENETIC SUPERBOWL II SALE



Rosedale Lucky-Rose-Red "EX-94 2E"
Reserve All-American R&W Aged Cow 2018
Dam of Lots 3 - 7



OCD Jordy Radiant-Red-ET
HHM All-American R&W Spring Calf 2019
Maternal sister to Lots 3 - 7



OCD Av Lionesse-Red-ET "VG-86"
2x All-American R&W nominee
Maternal sister to Lots 3 - 7

3

STJOR UNST ROSE 8571-RED-ET

840003227772500 • Born March 25, 2021 99%RHA-I

Herd No. 8571

St. Johns
River LLC

4

STJOR U ROSE- 15316-RED-ET

840003239509066 • Born October 6, 2021 99%RHA-I

Herd No. 15316

Maternal sisters to Lots 3 & 4:

Rosedale Avala Lollipop-Red EX-91 EX-MS
•Unanimous All-American R&W Summer Yrlg. '18
•All-Canadian R&W Yearling Heifer 2018

Oakfield Warr Levity-Red-ET

•1st Summer Yrlg. Int'l R&W Show 2021

OCD Jordy Radiant-Red-ET

•HHM All-American R&W Spring Calf 2019

OCD Av Lionesse-Red-ET VG-86

•2x All-American R&W nominee

OCD Jo Lionking-Red-ET VG-85

•Nom. Jr. All-American Fall Yearling 2020

Riverdown Unstopabull-Red

CAN11801450 *TY *TV *TL
PTA -435M -26F -24P 98R 12/21
PTA +2.33T +2.31UDC +1.90FLC 97R 12/21
GTPI +2007

Rosedale Lucky-Rose-Red

70890883 Excellent-94 EEEEE 2E *TL *TD
5-11 2x 365d 37,722 3.6 1357 3.1 1166"
3-07 2x 365d 38,090 4.5 1716 3.1 1175
2-01 2x 365d 23,880 4.3 1034 3.2 770
Life: 2133d 155,430 4.0 6245 3.2 4996

- Res. All-American R&W Aged Cow 2018
- 1st Aged Cow & HM Sr. Ch. NY Spring R&W '18
- HHM All-American R&W Aged Cow 2017
- Grand Champion New York State Fair R&W 2017
- 3rd Aged Cow International R&W Show 2017
- Nom. All-American R&W 2014-2015-2016
- HM All-American R&W Jr. 2 Year Old 2013
- All-American R&W Summer Yrlg. 2012

Rainyridge Perseus *RC

CAN9808506 ST *RC *TY *TV *TL *TD
PTA -1256M -5F -35P 98R 12/21
PTA +.84T +.30UDC -.70FLC GTPI +1488

Rosedale Crown of Thorns-ET *RC

140244421 Excellent-91 EEEEE 2E *RC
5-05 2x 365d 32,410 4.0 1293 3.3 1070
4-05 2x 334d 30,310 3.7 1135 3.2 956
3-00 2x 365d 27,240 3.8 1037 3.2 883
Life: 1514d 115,080 3.9 4506 3.3 3745

3rd through 9th Dams:

Lavender Ruby Redrose-Red EX-96 4E
7-04 2x 365d 52,104 4.9 2576 3.4 1752
Life: 2671d 255,980 4.3 10998 3.3 8563
•Supreme Champion World Dairy Expo 2005
•All-American R&W 5 Year Old 2005
•Grand Champion International R&W 2007
•All-American R&W 125,000 lb. Cow 2007

Northrose-I Lavender-ET *RC EX-90 5*
3-10 2x 365d 28,734 3.6 1034 3.4 974

Rosedale Lea-Ann-ET *RC EX-93 2E GMD
4-08 3x 365d 39,370 3.4 1325 3.1 1202

Stookey Elm Park Blackrose-ET 3E-96 7* GMD DOM
5-03 3x 365d 42,230 4.6 1939 3.4 1432
Life: 1609d 149,880 4.4 6621 3.3 4940
•All-American & All-Canadian Jr. 3 Yr Old 1993
•All-American & All-Canadian Jr. 2 Yr Od 1992

Nandette TT Speckle-Red EX-93 DOM
4-08 2x 365d 25,290 4.7 1195
•All-American R&W 1981 & 1983

Nandette Riley Nana-Red VG-87

Nandette Bootmaker Gale VG-89



GENETIC SUPERBOWL II SALE



Rosedale Avala Lollipop-Red "EX-91 EX-MS"

All-American and All-Canadian
Maternal Sister to Lots 3 - 7



Oakfield Warr Levity-Red

All-American R&W Summer Yearling 2021
Full Sister to Lots 6 & 7

Maternal sisters to Lots 5 - 7:

Full sister to Lots 6 & 7:

Rosedale Avala Lollipop-Red EX-91 EX-MS

- Unanimous All-American R&W Summer Yrlg. '18
- All-Canadian R&W Yearling Heifer 2018
- OCD Jordy Radiant-Red-ET**
- HHM All-American R&W Spring Calf 2019

OCD Av Lionesse-Red-ET VG-86

- 2x All-American R&W nominee
- OCD Jo Lionking-Red-ET VG-85**
- Nom. Jr. All-American Fall Yearling 2020
- Dam of **Betley Unstp Lionize-Red-ET**
- Res. All-American R&W Winter Calf 2021

Oakfield Warr Levity-Red-ET

- All-American R&W Summer Yearling 2021
- 1st Summer Yrlg. International R&W Show 2021

5

STJOR ANA ROSE-13424-RED-ET

St. Johns River LLC

840003228403772
Born May 30, 2021 • 99%RHA-I
S: Mr Affection Analyst-Red-ET

Herd No. 13424

Sire of Lot 5:

Mr Affection Analyst-Red-ET

3136496608 *TP*TC*TY*TV*TL*TD
PTA -84M -287F -23P 81R 12/21
PTA +2.80T +2.49UDC +1.90FLC 81R 12/21
GTPI +1902

Rosedale Lucky-Rose-Red

70890883 Excellent-94 EEEEE 2E *TL*TD
5-11 2x 365d 37,722 3.6 1357 3.1 1166"
3-07 2x 365d 38,090 4.5 1716 3.1 1175
2-01 2x 365d 23,880 4.3 1034 3.2 770
Life: 2133d 155,430 4.0 6245 3.2 4996
•Res. All-American R&W Aged Cow 2018
•1st Aged Cow & HM Sr. Ch. NY Spring R&W '18
•HHM All-American R&W Aged Cow 2017
•Grand Champion New York State Fair R&W 2017
•3rd Aged Cow International R&W Show 2017
•Nom. All-American R&W 2014-2015-2016
•HM All-American R&W Jr. 2 Year Old 2013
•All-American R&W Summer Yrlg. 2012

6

STJOR WAR ROSE-12830-RED-ET

840003228403178 • Born April 6, 2021 99%RHA-I

Herd No. 12830

7

STJOR WAR ROSE-15287-RED-ET

840003239509037 • Born October 4, 2021 99%RHA-I

Herd No. 15287

S: Mr Blondin Warrior-Red-ET

Sire of Lots 6 & 7:

Mr Blondin Warrior-Red-ET

CAN3139655530 *TP*TC*TY*TV*TL*TD
PTA -141M +0F -1P 85R 12/21
PTA +3.52T +2.22UDC +1.55FLC 80R 12/21
GTPI +2057

Rainyridge Perseus *RC

CAN9808506 ST *RC *TY *TV *TL *TD
PTA -1256M -5F -35P 98R 12/21
PTA +.84T +.30UDC -.70FLC GTPI +1488

Rosedale Crown of Thorns-ET *RC

140244421 Excellent-91 EEEEE 2E *RC
5-05 2x 365d 32,410 4.0 1293 3.3 1070
4-05 2x 334d 30,310 3.7 1135 3.2 956
3-00 2x 365d 27,240 3.8 1037 3.2 883
Life: 1514d 115,080 3.9 4506 3.3 3745

3rd through 9th Dams:

Lavender Ruby Redrose-Red EX-96 4E
7-04 2x 365d 52,104 4.9 2576 3.4 1752
Life: 2671d 255,980 4.3 10998 3.3 8563
•Supreme Champion World Dairy Expo 2005
•All-American R&W 5 Year Old 2005
•Grand Champion International R&W 2007
•All-American R&W 125,000 lb. Cow 2007
Northrose-I Lavender-ET *RC EX-90 5*
3-10 2x 365d 28,734 3.6 1034 3.4 974
Rosedale Lea-Ann-ET *RC EX-93 2E GMD
4-08 3x 365d 39,370 3.4 1325 3.1 1202
Stookey Elm Park Blackrose-ET 3E-96 7* GMD DOM
5-03 3x 365d 42,230 4.6 1939 3.4 1432
Life: 1609d 149,880 4.4 6621 3.3 4940
•All-American & All-Canadian Jr. 3 Yr Old 1993
•All-American & All-Canadian Jr. 2 Yr Od 1992
Nandette TT Speckle-Red EX-93 DOM
4-08 2x 365d 25,290 4.7 1195
•All-American R&W 1981 & 1983
Nandette Riley Nana-Red VG-87
Nandette Bootmaker Gale VG-89



Borderview Solomon Hattie
"EX-94"
Maternal Sister to Lot 8



Hez Hezbollahs Honour-ET
"EX-94"
Dam of Lot 8



Dubeau Dundee Hezbollah
"EX-92" 10*
All-American & All-Canadian
Granddam of Lot 8

8

CAL-DENIER-I HONOR 8729-ET

840003238070532 • Born September 1, 2021

Herd No. 8729

NDIRA, Inc.

Lirr Drew Dempsey

61083609 EX-93 *TR *CD *TP *TY *TV *TL *TD
PTA -745M -5F -5P 99R 12/21
PTA +1.64T +1.06UDC +1.04FLC 99R 12/21
GTPI +1906

Hez Hezbollahs Honour-ET

3128968008 Excellent-94 EEEEE 4-06
3-01 2x 335d 31,630 3.6 1149 3.3 1049
4-02 2x 305d 32,460 3.2 1043 3.1 994
•1st Jr. 2 Year Old & Int. Ch. VT Hol. Show 2017
•Jr. Champion VT Holstein Show 2016

Full sisters to Honour:

Hez Bo Atwood Ruth-ET EX-93
Hez Atwood Haleigh-ET EX-92
Hez Atwood Haidee-ET EX-92
Hez Atwood Heidilin-ET EX-92
Hez Atwood Helsa-ET EX-92

Braedale Goldwyn

CAN10705608 GP-84 GM Extra *CD *TY *TV *TL
PTA -704M -7F -12P 99R 12/21
PTA +1.05T +.62UDC +.79FLC GTPI +1860

Kerndt Sneezy Derry Drew

207658039 Very Good-88
3-08 2x 365d 31,150 3.8 1191 3.1 955

Maple-Downs-I G W Atwood-ET

CAN8956379 EX-90 ST *TY *TV *TL *TD
PTA -344M +11F -9P 99R 12/21
PTA +2.91T +1.91UDC +2.09FLC GTPI +1906

Dubeau Dundee Hezbollah

104117050CAN Excellent-92 EEEEE 10* 4-05
4-03 2x 365d 42,050 4.4 1859 3.1 1299
2-03 2x 365d 27,190 3.4 933 3.2 878
•Reserve All-American 4 Year Old 2011
•2nd 4 Year Old & HM Sr. Ch.Int'l Hol. Show 2011
•Grand Champion Midwest Spring National 2011
•All-Canadian Sr. 2 Year Old 2009
•All-American Sr. 2 Year Old 2009
•1st Sr. 2 Year Old and Intermediate Champion,
International Holstein Show 2009
•Dam of Heztry 94HO16187 & Hezton 94HO16497
•28 Excellent & 56 Very Good offspring

Maternal sisters to Honor 8729:

Borderview Solomon Hattie EX-94
3-01 3x 280d 30,870 3.2 980 3.0 927
•1st Jr. 3 Year Old Western National 2020
Borderview Byway Hap-ET EX-90 EX-MS

Maternal sisters to Atwood Honour:

St-Jacob Goldwyn Hazel-ET EX-94 4E-CAN 2*
St-Jacob Goldwyn Hazie-ET EX-94
St-Jacob Goldwyn Haley-ET EX-92
St-Jacob Durchan Haleiwa-ET EX-92
Hez Goldchip Hali-ET EX-92
Hez Goldsun Hollis-ET EX-92
St-Jacob Destry Harmony-ET EX-91
St-Jacob Destry Honey-ET EX-91
St-Jacob Gldwyn Helen-ETS EX-91
Hez Goldchip Hasana-ET EX-91
•Nom. All-American Milking Yearling 2017
Hez Goldchip Hillary-ET EX-90-2E-CAN
Hez Destry Heloise-ET
•Grand Champion Mexico National Show 2016
Borderview Goldwyn 2378-ET
•Nom. All-American Winter Yearling 2021

2nd and 3rd Dams:

Dubeau Lyne La Trent Huit B EX-90-CAN 6*
5-05 2x 365d 28,583 4.3 1230 3.4 983
Dubeau Jy Antoinette VG-87-4Y-CAN 2*
4-03 2x 321d 29,111 3.9 1148 3.3 956



Cook-Farm Domn Hazie-ET "EX-95 2E"
Dam of Lot 9

9

Herd No. 8591

NDIRA, Inc.

CAL-DENIER-I S HAZE 8591-ET

840003227772520 • Born April 7, 2021
99%RHA-I

Maternal sisters to Haze 8591:

Cook-Farm Uno Haize EX-92
4-01 2x 365d 28,600 4.1 1159 3.3 936
Cook-Farm Gld Dream Hope EX-92
3-06 2x 337d 30,420 4.2 1275 3.5 1076
Cook-Farm GD Pretty-ET EX-91 EX-MS
Cook-Farm Delta Haiti EX-90 EX-MS
3-02 2x 295d 31,870 4.1 1303 3.0 971
Ms Ruann Dor Hazie-76088-ET EX-90 EX-MS
2-10 3x 339d 30,970 3.3 1024 3.1 954

Val-Bisson Doorman-ET

CAN107281711 EX-90 ST *TY *TV *TL *TD
PTA -446M +14F +9P 99R 12/21
PTA +2.44T +1.58UDC +.67FLC GTPI +2164

Misty Springs Lavanguard Sue

CAN9979603 VG-89-4Y-CAN 13*
4-03 2x 365d 30,124 4.6 1380 3.0 911

Ronelee Toystory Domain-ET

137974489 EX-90 GM *TY *TV *TL *TD
PTA +425M -24F +0P 99R 12/21
PTA +.33T -.02UDC -.63FLC GTPI +1877

Cookiecutter SH Hazel-ET

64711833 Excellent-92 EEEEE 3E 9-01
3-07 2x 365d 37,310 4.1 1518 3.2 1200
5-09 2x 365d 38,050 3.9 1499 2.9 1109
7-07 2x 365d 34,490 3.7 1285 3.0 1027
2-00 2x 365d 27,960 3.6 1008 3.0 845
Life: 2198d 191,250 3.9 7395 3.1 5991

Maternal sister to Hazel:

Cookiecutter Gld Holler-ET VG-88 DOM
2-03 2x 365d 40,730 3.5 1411 3.1 1250
•Nominated Int'l Cow of the Year 2016

3rd through 8th Dams:

Ms Kings-Rnsm Champ Haley-ET EX-90 GMD DOM
3-11 3x 365d 43,690 3.7 1625 2.9 1274
Regancrest-JDV Hanna-ET EX-90 GMD DOM
4-07 3x 365d 45,110 4.3 1922 3.0 1364
Long-Haven Rudolph Dee-ET 2E-90 GMD DOM
2-11 2x 365d 32,720 4.8 1565 3.8 1252
Life: 2306d 166,900 4.3 7099 3.5 5884
Regancrest Elton Disrael-ET VG-88 GMD DOM
2-04 2x 365d 33,617 4.5 1499 3.5 1169
Snow-N Denises Dellia EX-95 2E GMD DOM
7-06 2x 365d 35,610 4.0 1431 3.1 1103
Life: 2558d 180,240 3.9 7108 3.4 6065
•Grand Champion WI Spring National 1991
•Res. Grand Champion & BU WI Spr. Nat'l 1993
•Global Cow of the Year 2005
Snow-N Dorys Denise EX-90 2E GMD DOM
5-09 2x 365d 33,350 3.8 1256 3.1 1038
Life: 1604d 114,010 3.6 4153 3.2 3649

Walnutlawn Solomon-ET

CAN11775998 *TR *TP *TY *TV *TL *TD
PTA -477M -13F -9P 99R 12/21
PTA +2.57T +1.62UDC +.29FLC 99R 12/21
GTPI +1958

Cook-Farm Domn Hazie-ET

69775153 Excellent-95 EEEEE 2E 6-08
6-04 2x 365d 35,870 3.7 1335 3.1 1124
4-11 2x 365d 35,210 3.3 1152 3.1 1096
3-11 2x 315d 27,250 3.7 1008 3.1 847
2-01 2x 324d 24,330 3.1 765 3.1 751
3-00 2x 226d 15,120 3.6 537 3.6 542
Life: 1770d 148,190 3.5 5235 3.2 4762



Budjon-JK Emilys Edair-ET "EX-95 2E" 1*
 Reserve All-American & Reserve All-Canadian
 Dam of Lot 10
 Granddam of Lot 11



Budjon-JK Atwood Ekira-ET "EX-94 2E"
 Maternal Sister to Lot 10
 Maternal Sister to Dam of Lot 11



Oakfield Gold Chip Efron-ET "EX-94"
 Maternal Sister to Lot 10
 Maternal Sister to Dam of Lot 11

10

Herd No. 14929

NDIRA, Inc.

Braedale Goldwyn

CAN10705608 GP-84 GM Extra *CD *TY *TV *TL
 PTA -704M -7F -12P 99R 12/21
 PTA +1.05T +.62UDC +.79FLC 99R 12/21
 GTPI +1860

Budjon-JK Emilys Edair-ET

138418546 Excellent-95 EEEEE 2E 1*
 5-11 2x 365d 37,850 3.5 1307 3.0 1133
 4-03 2x 365d 38,420 3.2 1241 3.3 1264
 Life: 1591d 148,190 3.4 5020 3.1 4571
 •Nominated All-American 4 Year Old 2011
 •4th 4 Year Old International Show 2011
 •Res. All-American Jr. 3 Year Old 2010
 •Res. All-Canadian Jr. 3 Year Old 2010
 •2nd Jr. 3 Year Old International Show 2010
 •2nd Jr. 3 Year Old Royal Winter Fair 2010
 •Member Res. All-American Produce 2010
 •Completes 4 gens. of All-American nominees

CAL-DENIER-I EDAIR-14929-ET

840003239508679 • Born September 11, 2021

Maternal sisters to Eclair-14929:

Budjon-JK Atwood Ekira-ET EX-94 2E
 4-11 2x 305d 29,490 4.3 1258 2.8 819
 •Res. Int. Champion OH State Fair 2015
 •Ohio State Fair Futurity Winner 2015

Budjon-JK Atwd Eware-ETS EX-94
 2-02 2x 352d 27,970 3.9 1089 3.1 877
 •Res. Int. Champion Mideast Fall National 2015
 •Res. Int. Champion WI Championship Sh. 2015

Oakfield Gold Chip Efron-ET EX-94 (MS:95)
 3-10 3x 330d 31,230 3.9 1228 3.1 982

Budjon-JK Gchip Ellen-ET EX-91
 3-05 2x 365d 30,240 3.6 1082 2.8 852
 •5th Spring Yearling Royal Winter Fair 2014
 •Member All-Canadian Jr. Breeders Herd 2014
 •Member Res. All-American Jr. Best Three 2014

Oakfield Bene Earthgirl-ET
 •Res. Canadian Champion Fall Calf 2020

Regancrest Dundee-ET

127640114 EX-95 *TY *TV *TL
 PTA -1053M -58F -31P 99R 12/21
 PTA +.56T +.66UDC -.16FLC GTPI +1365

Budjon-JK Storm Emily-ET

133351712 Excellent-92 EEEEE 2E DOM
 4-08 2x 365d 41,090 3.7 1514 3.2 1329
 2-04 2x 365d 32,730 3.7 1198 3.1 1009
 Life: 1143d 105,520 3.6 3831 3.1 3269
 •Res. All-American Sr. 2 Year Old 2005

Full sister to Eclair-14929:

Budjon-JK Estee Lauder-ET EX-93 2E
 5-07 3x 305d 35,000 3.7 1304 3.2 1106

2nd through 7th Dams:

Budjon-JK Linjet Eileen-ET EX-96 4E GMD DOM
 5-06 2x 365d 44,700 3.7 1647 3.3 1467
 •Unanimous All-American 5 Year Old 2004
 •Res. All-American Aged Cow 2005

Krull Broker Elegance EX-96 3E GMD DOM
 5-07 2x 365d 40,950 3.7 1522 3.3 1350
 Life: 2356d 183,710 3.7 6878 3.4 6267
 •HM All-American Aged Cow 1999 & 2000
 •HM All-Canadian Mature Cow 1999
 •1st 125,000 lb. Cow Int'l Holstein Show 2000

Krull Starbuck Excellency EX-90 GMD DOM
 3-03 2x 365d 27,140 3.5 937 3.4 930

Krull TT Excellency EX-90 EX-MS DOM
 3-02 2x 363d 24,319 3.5 862 3.4 829

Krull Boot Mark Excellency EX-92 2E GMD
 6-06 2x 365d 27,410 3.8 1040 3.1 868
 Life: 3026d 201,440 3.5 7105 3.0 4634

Krull Kingstead Excellency EX-92 4E GMD
 12-4 2x 323d 21,920 3.5 772
 Life: 3364d 179,790 3.6 6436



Budjon-JK Atwd Eware-ETS "EX-94"

Maternal Sister to Lot 10
Maternal Sister to Dam of Lot 11



Budjon-JK Gchip Ellen-ET "EX-91"

Maternal Sister to Lot 10
Maternal Sister to Dam of Lot 11



Oakfield Bene Earthgirl-ET

Res. Canadian Champion
Maternal Sister to Lot 10
Maternal Sister to Dam of Lot 11

11

CAL-DENIER-I DOC EDAIR 8595

840003227772524 • Born April 13, 2021 99%RHA-I

Herd No. 8595

NDIRA, Inc.

Woodcrest King Doc

3132417775 EX-90 GM *TR *TY *TV *TL *TD
PTA +1574M +69F +54P 99R 12/21
PTA +3.54T +2.36UDC +2.10FLC 99R 12/21
GTPI +2783

Cal-Denier-I C Edair7831-ET

3203038995 Very Good-85 2-09
2-00 2x 287d 20,540 3.6 738 3.3 673*RIP

Morningview Mcc Kingboy-ET

72044077 EX-92 *TR *TP *TC *TY *TV *TL
PTA +864M +23F +23P 99R 12/21
PTA +1.95T +1.59UDC +.29FLC GTPI + 2337

WCD-ZBW Mack Daddy-ET

3012506777 Very Good-88 *TR *TL *TD
3-01 3x 365d 39,560 3.3 1303 3.2 1280

Maverick Crush

CAN12042760 *TC *TY *TV *TL *TD
PTA -893M -51F -15P 99R 12/21
PTA +2.44T +1.53UDC +1.31FLC GTPI +2039

Budjon-JK Emilys Edair-ET

138418546 Excellent-95 EEEEE 2E 1*
5-11 2x 365d 37,850 3.5 1307 3.0 1133
4-03 2x 365d 38,420 3.2 1241 3.3 1264
Life: 1591d 148,190 3.4 5020 3.1 4571
•Nominated All-American 4 Year Old 2011
•Res. All-American Jr. 3 Year Old 2010
•Res. All-Canadian Jr. 3 Year Old 2010
•Completes 4 gens. of All-American nominees

2nd through 8th Dams of Lots 11 & 12:

Budjon-JK Storm Emily-ET EX-92 2E DOM
4-08 2x 365d 41,090 3.7 1514 3.2 1329
•Res. All-American Sr. 2 Year Old 2005
Budjon-JK Linjet Eileen-ET EX-96 4E GMD DOM
5-06 2x 365d 44,700 3.7 1647 3.3 1467
•Unanimous All-American 5 Year Old 2004
•Res. All-American Aged Cow 2005
Krull Broker Elegance EX-96 3E GMD DOM
5-07 2x 365d 40,950 3.7 1522 3.3 1350
Life: 2356d 183,710 3.7 6878 3.4 6267
•HM All-American Aged Cow 1999 & 2000
•HM All-Canadian Mature Cow 1999
•1st 125,000 lb. Cow Int'l Holstein Show 2000
Krull Starbuck Excellency EX-90 GMD DOM
3-03 2x 365d 27,140 3.5 937 3.4 930
Krull TT Excellency EX-90 EX-MS DOM
3-02 2x 363d 24,319 3.5 862 3.4 829
Krull Boot Mark Excellency EX-92 2E GMD
6-06 2x 365d 27,410 3.8 1040 3.1 868
Life: 3026d 201,440 3.5 7105 3.0 4634
Krull Kingstead Excellency EX-92 4E GMD
12-4 2x 323d 21,920 3.5 772
Life: 3364d 179,790 3.6 6436



GENETIC SUPERBOWL II SALE



Budjon-JK Absolut Eloise-ET *RC "EX-93 2E"
Dam of Lots 12 - 14



Floydholm Mc Emoji-ET "EX-95"
All-American & All-Canadian
Same Maternal Line as Lots 12 - 14



Budjon-JK Damion Eklipse-ET "EX-94 2E"
Maternal Sister to Dam of Lots 12 - 14



Rolling-Spring G Escence-ET "EX-95 2E"
Granddam of Lots 12 - 14

12

CAL-DENIER ELOISE 8736-ET *RC

840003238070539 • Born September 2, 2021 *RC
99%RHA-I

Cal-Denier
Holsteins

Herd No. 8736

13

CAL-DENIER ELOISE 8743-ET *RC

840003238070546 • Born September 6, 2021 *RC
99%RHA-I

Herd No. 8743

14

CAL-DENIER ELOISE 8747-ET *RC

840003238070550 • Born September 7, 2021 *RC
99%RHA-I

Herd No. 8747

Maternal sister to Eloise:

Budjon-JK Damion Eklipse-ET EX-94 2E

•Nom. Jr. All-American Sr. 3 Year Old 2016

•Dam of:

Floydholm Mc Emoji-ET EX-95 EEEEE

•All-American & All-Canadian Jr. 3 Yr Old 2019

Riverdown Unstopabull-Red

CAN11801450 *TY *TV *TL
PTA -435M -26F -24P 98R 12/21
PTA +2.33T +2.31UDC +1.90FLC 97R 12/21
GTPI +2007

Budjon-JK Absolut Eloise-ET *RC

3013177388 Excellent-93 EEEEE 2E *RC *TL
4-06 2x 365d 31,400 4.4 1386 3.6 1133
3-04 2x 365d 29,760 4.3 1287 3.6 1078
5-11 2x 365d 25,920 4.6 1205 3.7 947
Life: 1466d 106,100 4.5 4727 3.7 3875

Apples Absolute-Red-ET

139358472 EX-94 *CV *TC *TY *TL *TD
PTA -1888M -13F -24P 99R 12/21
PTA +2.22T +2.43UDC +1.63FLC GTPI +1526

Rolling-Spring G Escence-ET

63660946 Excellent-95 2E EEEEE
5-06 2x 365d 40,500 4.1 1646 3.2 1307
Life: 1565d 148,800 4.2 6285 3.3 4950
•Nominated All-American Produce of Dam 2012
•Nominated All-American 4 Year Old 2010
•4th 4 Year Old International Show 2010
•Grand Champion Midwest Spring National 2010
•Member Nom. AA Produce of Dam 2008
•4th generation AA nominee in milking form!

3rd through 9th Dams:

Budjon-JK Dur Esquisite-ET EX-92 GMD DOM

3-07 2x 365d 40,300 3.9 1555 3.2 1275

•Nom. All-American Sr. 2 Year Old 2006

•Res. All-Wisconsin Sr. 3 Year Old 2007

Budjon-JK Encore Electra-ET 2E-95 GMD DOM

6-04 2x 365d 46,830 4.0 1866 3.0 1382

•Res. All-American Sr. 3 Year Old 2001

•HM All-American 2004 & 2005

Krull Broker Elegance EX-96 3E GMD DOM

5-07 2x 365d 40,950 3.7 1522 3.3 1350

Life: 2356d 183,710 3.7 6878 3.4 6267

•HM All-American Aged Cow 1999 & 2000

•HM All-Canadian Mature Cow 1999

•1st 125,000 lb. Cow Int'l Holstein Show 2000

Krull Starbuck Excellency EX-90 GMD DOM

Krull TT Excellency EX-90 EX-MS DOM

Krull Boot Mark Excellency EX-92 2E GMD

Krull Kingstead Excellency EX-92 4E GMD



GENETIC SUPERBOWL II SALE



Craigcrest Rejoices Wind Ch-ET "EX-93 2E"
Dam of Lots 15 & 16



Craigcrest Rubies Gold Rejoice-ET "EX-94"
All-American & All-Canadian
Granddam of Lots 15 & 16



Craigcrest Rejoices Sidney-ET "EX-94"
Maternal Sister to Dam of Lots 15 & 16



Craigcrest Rubies Rachelle-ET "EX-94"
Full Sister to Granddam of Lots 15 & 16

15

CAL-DENIER-I D WIND 8582-ET

84000322772511 • Born April 2, 2021
S: Lirr Drew Dempsey

NDIRA, Inc.

Herd No. 8582

Sire of Lot 15:

Lirr Drew Dempsey

CAN11484609 EX-93 *TR *CD *TP *TY *TV *TL *TD
PTA -745M -5F -5P 99R 12/21
PTA +1.64T +1.06UDC +1.04FLC 99R 12/21
GTPI +1906

Craigcrest Rejoices Wind Ch-ET

CAN11484609 Excellent-93 EEEEE 2E 6-04
GPTA +2.19T +1.29UDC +1.44FLC 85R 12/21
4-03 2x 365d 34,900 6.7 2340 3.6 1245
2-10 2x 365d 29,900 5.3 1591 3.7 1092
•Supreme Champion Michigan Dairy Show 2018
•All-Michigan Aged Cow 2018

Maternal sister to Wind Ch:

Craigcrest Rejoices Sidney-ET EX-94 EEEEE
3-08 2x 359d 30,974 4.1 1252 3.2 732"
•2nd Sr. 2 Year Old Northeast Fall National 2015

Sire of Lot 16:

Val-Bisson Doorman-ET

CAN107281711 EX-90 ST *TY *TV *TL *TD
PTA -446M +14F +9P 99R 12/21
PTA +2.44T +1.58UDC +.67FLC 99R 12/21
GTPI +2164

Gillette Windbrook-ETS

CAN7816429 EX-97 Extra *TV *TL *TY *TD
PTA --48M +17F +6P 99R 12/21
PTA +1.59T +.75UDC +1.56FLC GTPI +1983

Craigcrest Rubies Gold Rejoice-ET

CAN9897354 Excellent-94 EEEEE 4-09
3-04 2x 335d 33,342 4.3 1431 3.5 1151
2-02 2x 365d 25,952 4.5 1192 3.7 952
•All-American & All-Canadian Sr. 2 Yr Old 2011
•All-American & All-Canadian Int. Yrlg. 2010
•All-American & All-Canadian Winter Calf 2009
•Grand Champion Midwest Fall National 2013
•Nom. All-Am. & All-Can. Sr. 3 Year Old 2012
•Junior Champion International Show 2011
•Res. Jr. Champion Royal Winter Fair 2011

16

CAL-DENIER-I CHIME 8761-ET

840003238070564 • Born September 15, 2021
99%RHA-I S: Val-Bisson Doorman-ET

Herd No. 8761

Maternal sisters to Lots 15 & 16:

Class-L Wildfire-ET

•Nom. Jr. All-American Winter Yrlg 2020
Class-L Crush Wildchild-ET
•2nd Winter Yrlg IN Summer Show 2020

Full sisters to Rejoice:

Craigcrest Rubies Rachelle-ET EX-94
3-10 2x 365d 28,500 4.2 1197 3.4 981
•HM All-American Jr. 3 Year Old 2016
Craigcrest Rubies Smarty Pants-ET VG-89
•All-Canadian Sr. 2 Year Old 2019
Craigcrest Rubies Gold Ring-ET EX-93-2E
Craigcrest Rubies Resolution-ET EX-93-5E
Craigcrest Rubies Gold Nugget-ET EX-92-3E

2nd through 4th Dams:

Montdale Dundee Rubie-Tw EX-93-CAN 10*
4-08 2x 329d 27,692 4.1 1135 3.3 922
•1st Sr. 2 Year Old Dufferin & Wellington 2004
•Nom. All-Canadian 4-H Sr. Calf 2002
K A S Carlton Ruby EX-91-5E-CAN 9*
6-03 2x 365d 30,593 4.0 1232 2.9 883
•Grand Champion Grenville Show 2000
K A S Quo Closure EX-90 3*
Life: 14 lact. 222,638 4.2 9416 3.2 7015



GENETIC SUPERBOWL II SALE



Butlerview Braz Camille-ET "EX-94"
Dam of Lots 17 - 20



Silvermaple Damion Camomile "EX-95" 5*
All-American & All-Canadian
Granddam of Lots 17 - 20

17 CAL-DENIER-I D CAMI 8575-ET
840003227772504 • Born March 27, 2021 99%RHA-I
Herd No. 8575

19 CAL-DENIER-I DC CAMI8565-ET
840003227772494 • Born March 19, 2021 99%RHA-I
Herd No. 8565

18 CAL-DENIER-I DC CAMI8563-ET
840003227772492 • Born March 17, 2021 99%RHA-I
Herd No. 8563

20 CAL-DENIER-I D CAMI 8569-ET
840003227772498 • Born March 21, 2021 99%RHA-I
Herd No. 8569

NDIRA, Inc.

Maternal sisters to Braz Camille:

Butlerview Win Charmer-ET EX-94
MD-Maple-Lawn Doorm Cory-ET EX-94
Butlerview Door Camilla-ET EX-92
•1st Sr. 2, Int. & Res. Gr. Ch., Western Spr. Nat'l 2016
Butlerview Doorman Class-ET EX-91
•2x Res. Junior All-American

Maternal sisters to Braz Camille:

Silvermaple Bolton Cameo EX-94
4-03 3x 365d 37,780 3.8 1438 3.4 1272
Wedgwood WH Camomile-ET EX-93-6Y-CAN
3-05 2x 365d 34,562 3.9 1358 3.6 1254
•Grand Champion Vancouver Island 2016
Silvermaple Windham Camille-ET EX-92
3-08 2x 305d 31,450 4.2 1336 2.8 893
•Supreme Champion WDE Junior Show 2016
•Res. All-Am. & Res. All-Can. Sr. 2 Year Old 2015
Silvermaple Atwood Cilantro-ET EX-92 (MS:95)
3-01 3x 365d 25,875 4.7 1204 3.8 983
•1st Jr. 3 Year Old BC Fall Harvest 2016
•1st Jr. 3 Year Old Vancouver Island 2016

Woodcrest King Doc

3132417775 EX-90 GM *TR *TY *TV *TL *TD
PTA +1574M +69F +54P 99R 12/21
PTA +3.54T +2.36UDC +2.10FLC 99R 12/21
GTPI +2783

Butlerview Braz Camille-ET

143527855 Excellent-94 EEVEE 5-00 *TL *TD
GPTA +2.57T +1.51UDC +2.09FLC 80R 12/21
3-01 2x 305d 28,770 3.5 1012 3.6 1042
4-06 2x 341d 26,790 2.7 721 3.2 861
2-00 2x 321d 19,640 3.2 623 3.5 695
•1st Jr. 3 Year Old Northeast Fall National 2018
•Int. Champion Northeast Fall National 2018

Arrowstar Brazzle-Imp-ET

AUS01682216 *TY *TV *TL *TD
PTA +18M -7F +4P 99R 12/21
PTA +1.15T +.23UDC +1.64FLC GTPI +1881

Silvermaple Damion Camomile

CAN9732453 Excellent-95 EEEEE 5*
3-03 2x 365d 32,268 4.1 1327 3.4 1098
5-02 2x 305d 30,450 4.1 1262 3.1 946
Life: 1536d 130,677 4.2 5506 3.3 4309
•1st 4 Year Old & Grand Ch. BC Spr. Show 2012
•All-American & All-Canadian Jr. 3 Year Old 2011
•Intermediate Champion Royal Winter Fair 2011
•Int. & Res. Grand Champ. Int'l Holstein Sh. 2011
•All-American & All-Canadian Jr. 2 Year Old 2010

3rd and 4th Dams:

Stanhope Camila Goldwyn-ET EX-90-CAN 2*
4-01 2x 365d 30,461 4.9 1486 3.1 952
Life: 6 lact. 141,747 4.9 6938 3.4 4879
Kendu Triumphant Charity EX-93-CAN 3*
3-04 2x 365d 28,519 3.7 1065 3.1 888
•HM Grand Champion Vancouver Island 2006



GENETIC SUPERBOWL II SALE



Butlerview Braz Celeste-ET "EX-90 EX-MS"
Dam of Lots 21 & 22



Silvermaple Damion Camomile "EX-95" 5*
Reserve Grand Champion International Show 2011
Graddam of Lots 21 & 22

21

MS CALDENIER CELEST 8656-ET

840003227772585 • Born June 12, 2021 99%RHA-I

Herd No. 8656

Denier Family
Partnership
Trust

Maternal sister to Lots 21 & 22:

Ms Cal-Denier DBK Camila-ET *RC VG-86
3-04 2x 347d 29,190 4.3 1253 3.4 995

Val-Bisson Doorman-ET

CAN107281711 EX-90 ST *TY *TV *TL *TD
PTA -446M +14F +9P 99R 12/21
PTA +2.44T +1.58UDC +.67FLC 99R 12/21
GTPI +2164

Butlerview Braz Celeste-ET

3128968073 Excellent-90 EVEVE 3-07
*TR *TL *TD PTA +2.55T +2.35UDC +1.70FLC
3-06 2x 305d 19,570 4.6 894 3.8 736
2-06 2x 316d 20,720 3.9 808 3.7 761

Full sister to Celeste:

Butlerview Braz Camille-ET EX-94
3-01 2x 305d 28,770 3.5 1012 3.6 1042
•1st Jr. 3 Year Old Northeast Fall National 2018
•Int. Champion Northeast Fall National 2018

Maternal sisters to Braz Celeste:

Butlerview Win Charmer-ET EX-94
MD-Maple-Lawn Doorm Cory-ET EX-94
Butlerview Door Camilla-ET EX-92
•1st Sr. 3 Yr Old Mideast Fall National 2017
•1st Sr. 2, Int. & Res. Gr. Ch., Western Spr. Nat'l 2016
Butlerview Doorman Camo-ET EX-92
Butlerview Doorman Class-ET EX-91
•Res. Junior All-American Jr. 3 Year Old 2017
•Res. Junior All-American Spring Yearling 2015

Arrowstar Brazzle-Imp-ET

AUS01682216 *TY *TV *TL *TD
PTA +18M -7F +4P 99R 12/21
PTA +1.15T +.23UDC +1.64FLC GTPI +1881

Silvermaple Damion Camomile

CAN9732453 Excellent-95 EEEEE 5*
3-03 2x 365d 32,268 4.1 1327 3.4 1098
5-02 2x 305d 30,450 4.1 1262 3.1 946
Life: 1536d 130,677 4.2 5506 3.3 4309
•1st 4 Year Old & Grand Ch. BC Spr. Show 2012
•All-American & All-Canadian Jr. 3 Year Old 2011
•Intermediate Champion Royal Winter Fair 2011
•Int. & Res. Grand Champ. Int'l Holstein Sh. 2011
•All-American & All-Canadian Jr. 2 Year Old 2010

22

MS CALDENIER CELEST 8661-ET

840003238070464 • Born June 15, 2021 99%RHA-I

Herd No. 8661

Maternal sisters to Braz Celeste:

Silvermaple Bolton Cameo EX-94
4-03 3x 365d 37,780 3.8 1438 3.4 1272
Wedgwood WH Camomile-ET EX-93-6Y-CAN
3-05 2x 365d 34,562 3.9 1358 3.6 1254
•Grand Champion Vancouver Island 2016
Silvermaple Windham Camille-ET EX-92
3-08 2x 305d 31,450 4.2 1336 2.8 893
•Supreme Champion WDE Junior Show 2016
•Junior All-American Sr. 3 Year Old 2016
•Res. All-Am. & Res. All-Can. Sr. 2 Year Old 2015
Silvermaple Atwood Cilantro-ET EX-92 (MS:95)
3-01 3x 365d 25,875 4.7 1204 3.8 983
•1st Jr. 3 Year Old BC Fall Harvest 2016
•1st Jr. 3 Year Old Vancouver Island 2016

3rd and 4th Dams:

Stanhope Camila Goldwyn-ET EX-90-CAN 2*
4-01 2x 365d 30,461 4.9 1486 3.1 952
Life: 6 lact. 141,747 4.9 6938 3.4 4879
Kendu Triumphant Charity EX-93-CAN 3*
3-04 2x 365d 28,519 3.7 1065 3.1 888
•HM Grand Champion Vancouver Island 2006



GENETIC SUPERBOWL II SALE



Butlerview Door Camilla-ET "EX-92"
Maternal Sister to Granddam of Lot 23



Silvermaple Windham Camille-ET "EX-92"
Reserve All-American & Reserve All-Canadian
Maternal Sister to Granddam of Lot 23



MD-Maple-Lawn Doorm Cory-ET "EX-94"
Maternal Sister to Granddam of Lot 23



Butlerview Doorman Class-ET "EX-91"
2x Reserve Junior All-American
Maternal Sister to Granddam of Lot 23

23

MS CAL-DENIER W CAMILA 8727 *RC

840003238070530 • Born September 1, 2021

Herd No. 8727

Denier Family
Partnership Trust

Mr Blondin Warrior-Red-ET

CAN3139655530 *TP *TC *TY *TV *TL *TD
PTA -141M +0F -1P 85R 12/21
PTA +3.52T +2.22UDC +1.55FLC 80R 12/21
GTPI +2057

Ms Cal-Denier Dbk Camila-ET *RC

3126340648 Very Good-87 4-10 *RC *TL *TD
3-04 2x 347d 29,190 4.3 1253 3.4 995
2-00 2x 365d 19,090 3.7 703 3.5 677

Dymenthalm Mr App Avalanche-Tw

CAN11957107 *RC *CV *TY *TL *TD
PTA -94M -1F -4P 99R 12/21
PTA +3.76T +2.85UDC +2.26FLC GTPI +2036

Triplecrown-JW Door Wisp-ET *RC

3128860372 VG-85-3Y-CAN *RC *TL *TD
3-03 2x 365d 35,587 4.0 1424 3.3 1178

Mr D Apple Diamondback *RC

3013721049 EX-93 *RC *TP *TC *TY *TV
PTA -400M -25F -1P 99R 12/21
PTA +2.44T +1.95UDC +1.43UDC GTPI +1873

Butlerview Braz Celeste-ET

3128968073 Excellent-90 EVEVE 3-07
*TR *TL *TD PTA +2.55T +2.35UDC +1.70FLC
3-06 2x 305d 19,570 4.6 894 3.8 736
2-06 2x 316d 20,720 3.9 808 3.7 761

Full sister to Celeste:

Butlerview Braz Camille-ET EX-94

3-01 2x 305d 28,770 3.5 1012 3.6 1042
•1st Jr. 3 Year Old Northeast Fall National 2018
•Int. Champion Northeast Fall National 2018

Maternal sisters to Braz Celeste:

Silvermaple Bolton Cameo EX-94

Butlerview Win Charmer-ET EX-94

MD-Maple-Lawn Doorm Cory-ET EX-94

Wedgwood WH Camomile-ET EX-93-6Y-CAN

Silvermaple Windham Camille-ET EX-92

•Res. All-Am. & Res. All-Can. Sr. 2 Year Old 2015

Silvermaple Atwood Cilantro-ET EX-92 (MS:95)

Butlerview Door Camilla-ET EX-92

Butlerview Doorman Camo-ET EX-92

Butlerview Doorman Class-ET EX-91

2nd through 5th Dams:

Silvermaple Damion Camomile EX-95 5*

3-03 2x 365d 32,268 4.1 1327 3.4 1098
Life: 1536d 130,677 4.2 5506 3.3 4309

•1st 4 Year Old & Grand Ch. BC Spr. Show 2012

•All-American & All-Canadian Jr. 3 Yr Old 2011

•Intermediate Champion Royal Winter Fair 2011

•Int. & Res. Grand Ch. Int'l Holstein Sh. 2011

•All-American & All-Canadian Jr. 2 Yr Old 2010

Stanhope Camila Goldwyn-ET EX-90-CAN 2*

4-01 2x 365d 30,461 4.9 1486 3.1 952

Life: 6 lact. 141,747 4.9 6938 3.4 4879

Kendu Triumphant Charity EX-93-CAN 3*

3-04 2x 365d 28,519 3.7 1065 3.1 888

•HM Grand Champion Vancouver Island 2006



GBM Shottle Africa-ET "EX-90" DOM 5*
Fourth Dam of Lot 24

24

CAL-DENIER D ABRIELLE 8674

840003238070477 • Born July 1, 2021 99%RHA-I

Herd No. 8674

Trevor Denier

Woodcrest King Doc

3132417775 EX-90 GM *TR *TY *TV *TL *TD
PTA +1574M +69F +54P 99R 12/21
PTA +3.54T +2.36UDC +2.10FLC 99R 12/21
GTPI +2783

Lorita McCutchen Abrielle

3131565432 Excellent-91 EEEVE 5-01 *TL *TD
4-07 2x 365d 39,180 3.9 1517 3.4 1313
3-04 2x 365d 35,240 3.4 1201 3.2 1138
2-04 2x 316d 23,130 4.3 995 3.3 772

Morningview Mcc Kingboy-ET

72044077 EX-92 *TR *TP *TC *TY *TV *TL
PTA +864M +23F +23P 99R 12/21
PTA +1.95T +1.59UDC +.29FLC GTPI + 2337

WCD-ZBW Mack Daddy-ET

3012506777 Very Good-88 *TR *TL *TD
3-01 3x 365d 39,560 3.3 1303 3.2 1280

De-Su Bkm McCutchen 1174-ET

69990138 EX-93 GM *TR *TP *TC *TY *TV *TL
PTA +248M +26F +11P 99R 12/21
PTA +2.18T +1.39UDC +.98FLC GTPI +2217

Ms Lorita Uno Abrielle-ET

72564659 Good Plus-82 *TL *TD
4-04 2x 365d 40,480 4.1 1650 3.4 1364
5-10 2x 301d 38,880 4.0 1563 3.3 1295
3-05 2x 292d 34,430 3.9 1329 3.3 1120
2-02 2x 365d 29,890 3.9 1173 3.3 985
Life: 1521d 162,780 4.0 6547 3.3 5443

3rd through 10th Dams:

GBM Jeeves Asia-ET VG-86
2-03 2x 365d 32,250 3.7 1197 2.8 913
GBM Shottle Africa-ET EX-90 DOM 5*
2-04 2x 365d 40,420 4.5 1824 2.9 1160
GBM Durham BC Annabell EX-90 DOM
3-06 2x 365d 40,050 4.2 1683 2.8 1125
**5 sons in A.I. and embryos exported*
GBM Charles Janelle EX-93 2E DOM
6-03 2x 365d 31,640 4.6 1471 3.1 994
GBM Val Blackstar Jean-ET EX-94 3E GMD
8-05 2x 365d 37,180 3.9 1458 2.8 1049
Life: 3127d 238,190 4.1 9734 3.2 7549
GBM Valiant Janice EX-92 2E DOM
5-09 2x 365d 30,860 3.5 1080 3.1 948
Life: 2100d 126,200 3.5 4437 3.4 4235
Sylvan-Dell M C Janice EX-91 2E DOM
6-03 2x 314d 29,600 3.9 1152
Sylvan-Dell Atlas Jill EX-90 2E
3-04 2x 305d 20,010 3.7 737



Both Herzes

Donnanview Damion Lyza-ET "EX-94 2E" 2*

All-American & All-Canadian nominee

Dam of Lots 25 - 32

25

CAL-DENIER-I LYZA 8459-ET

840003127507611 • Born December 25, 2020

S: Braedale Goldwyn

NDIRA, Inc.

Herd No. 8459

Sire of Lot 25:

Braedale Goldwyn

CAN10705608 GP-84 GM Extra *CD *TY *TV *TL
PTA -704M -7F -12P 99R 12/21
PTA +1.05T +.62UDC +.79FLC 99R 12/21
GTPI +1860

Sire of Lot 26:

Walnutlawn Solomon-ET

CAN11775998 *TR *TP *TY *TV *TL *TD
PTA -477M -13F -9P 99R 12/21
PTA +2.57T +1.62UDC +.29FLC 99R 12/21
GTPI +1958

26

CAL-DENIER-I S LYZA 8667-ET

840003238070470 • Born June 22, 2021 99%RHA-I

S: Walnutlawn Solomon-ET

Herd No. 8667

Maternal sisters to Lots 25 & 26:

Pyramid Doorman Lyric-ET EX-90 EX-MS

3-07 2x 365d 39,640 4.6 1843 3.1 1217

*1st Fall Yrlg. Western Spr. National 2018

Borderview Leprechaun-ET EX-90-CAN (MS:93)

3-02 2x 307d 28,860 3.5 1008 3.3 961

Donnanview Damion Lyza-ET

CAN7954581 Excellent-94 EEEEE 2E 2*
3-04 2x 365d 36,538 4.1 1457 3.1 1120"
6-05 2x 365d 34,505 3.7 1281 2.8 1000"
2-00 2x 280d 19,371 3.9 762 3.3 630"
•Nom. All-American Sr. 3 Year Old 2011
•Nom. All-Canadian Sr. 3 Year Old 2011
•5th Sr. 3 Year Old International Show 2011
•Nom. All-Quebec Sr. 3 Year Old 2011
•Int. Champion Quebec Spring Show 2011
•1st Sr. 3 Year Old Quebec Spring Show 2011
•1st Aged Cow & Res. Sr. Ch. VT State Sh. 2014

Erbacres Damion

130263722 EX-96 *TR *TY *TV *TL *TD
PTA -1219M -92F -27P 99R 12/21
PTA +1.47T +.42UDC +1.76FLC GTPI +1370

Donnanview Integrity Lauralie

CAN8256949 EX-90-2E-CAN 3*
3-03 2x 365d 29,808 3.6 1058 3.2 952
2-02 2x 314d 22,802 3.9 886 3.1 701

3rd through 8th Dams:

Tailor Made Rudolph Liza-ET EX-90-CAN

2-06 2x 365d 37,841 3.2 1225 2.9 1114
Life: 1227d 137,607 3.4 4654 2.9 4028

Lexy-Lane Bellwd Lizzie-ET

Lexy-Lane Thor Liza-ETS VG-86
2-00 2x 365d 26,050 4.0 1034 3.5 917

Lexy-Lane Blackstar Lynn-ET VG-85 GMD DOM

1-11 2x 365d 26,810 4.3 1162 3.6 959

Lexy-Lane Mark Paula EX-90 2E DOM

7-05 2x 305d 32,258 4.0 1294 3.2 1023
Lifetime: 116,440 4.1 4802 3.3 3895

Lexy-Lane Bell Pamela VG-85

4-07 2x 365d 31,061 3.8 1184 3.3 1010



GENETIC SUPERBOWL II SALE



27

CAL-DENIER-I D LYZA 8645-ET

840003227772574 • Born June 4, 2021

NDIRA, Inc.

Herd No. 8645

Val-Bisson Doorman-ET

CAN107281711 EX-90 ST *TY *TV *TL *TD
PTA -446M +14F +9P 99R 12/21
PTA +2.44T +1.58UDC +.67FLC 99R 12/21
GTPI +2164

Donnanview Damion Lyza-ET

CAN7954581 Excellent-94 EEEEE 2E 2*
3-04 2x 365d 36,538 4.1 1457 3.1 1120*
6-05 2x 365d 34,505 3.7 1281 2.8 1000*
2-00 2x 280d 19,371 3.9 762 3.3 630*
•Nom. All-American Sr. 3 Year Old 2011
•Nom. All-Canadian Sr. 3 Year Old 2011
•5th Sr. 3 Year Old International Show 2011
•Nom. All-Quebec Sr. 3 Year Old 2011
•Int. Champion Quebec Spring Show 2011
•1st Sr. 3 Year Old Quebec Spring Show 2011
•1st Aged Cow & Res. Sr. Ch. VT State Sh. 2014

De-Su 521 Bookem-ET

66636657 EX-90 GM *TR *TP *TY *TV *TL *TD
PTA +825M +3F +31P 99R 12/21
PTA +.48T +.44UDC +.42FLC GTPI +2255

Val-Bisson Shottle Imelda-ET

CAN106173432 Excellent-94 10*
4-03 2x 365d 40,505 3.8 1550 3.4 1378

Erbacres Damion

130263722 EX-96 *TR *TY *TV *TL *TD
PTA -1219M -92F -27P 99R 12/21
PTA +1.47T +.42UDC +1.76FLC GTPI +1370

Donnanview Integrity Lauralie

CAN8256949 EX-90-2E-CAN 3*
3-03 2x 365d 29,808 3.6 1058 3.2 952
2-02 2x 314d 22,802 3.9 886 3.1 701

28

CAL-DENIER-I D LYZA 8646-ET

840003227772575 • Born June 4, 2021 99%RHA-I

Herd No. 8646

Full sister to Lots 27 & 28:

Pyramid Doorman Lyric-ET EX-90 EX-MS
3-07 2x 365d 39,640 4.6 1843 3.1 1217
•1st Fall Yrlg. Western Spr. National 2018

Maternal sister to Lots 27 & 28:

Borderview Leprechaun-ET EX-90-CAN (MS:93)
3-02 2x 307d 28,860 3.5 1008 3.3 961

3rd through 8th Dams:

Tailor Made Rudolph Liza-ET EX-90-CAN
2-06 2x 365d 37,841 3.2 1225 2.9 1114
Life: 1227d 137,607 3.4 4654 2.9 4028
Lexy-Lane Bellwd Lizzie-ET
Lexy-Lane Thor Liza-ETS VG-86
2-00 2x 365d 26,050 4.0 1034 3.5 917
Lexy-Lane Blackstar Lynn-ET VG-85 GMD DOM
1-11 2x 365d 26,810 4.3 1162 3.6 959
Lexy-Lane Mark Paula EX-90 2E DOM
7-05 2x 305d 32,258 4.0 1294 3.2 1023
Lifetime: 116,440 4.1 4802 3.3 3895
Lexy-Lane Bell Pamela VG-85
4-07 2x 365d 31,061 3.8 1184 3.3 1010

29

CAL-DENIER-I C LYZA 8647-ET

840003227772576 • Born June 5, 2021 99%RHA-I

Herd No. 8647

30

CAL-DENIER-I C LYZA 8650-ET

840003227772579 • Born June 6, 2021 99%RHA-I

Herd No. 8650

NDIRA, Inc.

Maverick Crush

CAN12042760 *TC *TY *TV *TL *TD
PTA -893M -51F -15P 99R 12/21
PTA +2.44T +1.53UDC +1.31FLC 99R 12/21
GTPI +2039

Donnanview Damion Lyza-ET

CAN7954581 Excellent-94 EEEEE 2E 2*
3-04 2x 365d 36,538 4.1 1457 3.1 1120*
6-05 2x 365d 34,505 3.7 1281 2.8 1000*
2-00 2x 280d 19,371 3.9 762 3.3 630*
•Nom. All-American Sr. 3 Year Old 2011
•Nom. All-Canadian Sr. 3 Year Old 2011
•5th Sr. 3 Year Old International Show 2011
•Nom. All-Quebec Sr. 3 Year Old 2011
•Int. Champion Quebec Spring Show 2011
•1st Sr. 3 Year Old Quebec Spring Show 2011
•1st Aged Cow & Res. Sr. Ch. VT State Sh. 2014

Full sister to Lots 29 - 32:

Borderview Leprechaun-ET EX-90-CAN (MS:93)
3-02 2x 307d 28,860 3.5 1008 3.3 961

Erbacres Damion

130263722 EX-96 *TR *TY *TV *TL *TD
PTA -1219M -92F -27P 99R 12/21
PTA +1.47T +.42UDC +1.76FLC GTPI +1370

Donnanview Integrity Lauralie

CAN8256949 EX-90-2E-CAN 3*
3-03 2x 365d 29,808 3.6 1058 3.2 952
2-02 2x 314d 22,802 3.9 886 3.1 701

31

CAL-DENIER-I C LYZA 8654-ET

840003227772583 • Born June 10, 2021 99%RHA-I

Herd No. 8654

32

CAL-DENIER-I C LYZA 8668-ET

840003238070471 • Born June 22, 2021 99%RHA-I

Herd No. 8668

Maternal sister to Lots 29 - 32:

Pyramid Doorman Lyric-ET EX-90 EX-MS
3-07 2x 365d 39,640 4.6 1843 3.1 1217
•1st Fall Yrlg. Western Spr. National 2018

3rd through 8th Dams:

Tailor Made Rudolph Liza-ET EX-90-CAN
2-06 2x 365d 37,841 3.2 1225 2.9 1114
Life: 1227d 137,607 3.4 4654 2.9 4028
Lexy-Lane Bellwd Lizzie-ET
Lexy-Lane Thor Liza-ETS VG-86
2-00 2x 365d 26,050 4.0 1034 3.5 917
Lexy-Lane Blackstar Lynn-ET VG-85 GMD DOM
1-11 2x 365d 26,810 4.3 1162 3.6 959
Lexy-Lane Mark Paula EX-90 2E DOM
7-05 2x 305d 32,258 4.0 1294 3.2 1023
Lifetime: 116,440 4.1 4802 3.3 3895
Lexy-Lane Bell Pamela VG-85
4-07 2x 365d 31,061 3.8 1184 3.3 1010



Windsor-Manor Ze Gidget-ET "EX-94 3E"
Granddam of Lots 33 - 35

33

Herd No. 8664

NDIRA, Inc.

CAL-DENIER-I DOC GABI 8664

840003238070467 • Born June 18, 2021 99%RHA-I

Woodcrest King Doc

3132417775 EX-90 GM *TR *TY *TV *TL *TD
PTA +1574M +69F +54P 99R 12/21
PTA +3.54T +2.36UDC +2.10FLC 99R 12/21
GTPI +2783

Cal-Denier-I Door Gabi-ET

3148059746 Very Good-85 VG-MS 2-07
2-01 2x 351d 20,820 4.1 845 3.6 753

Maternal sister to Gabi:

Ms LMS Meridanz Madison-ET EX-90 EX-MS
3-11 2x 365d 31,510 4.0 1273 3.1 981

Morningview Mcc Kingboy-ET

72044077 EX-92 *TR *TP *TC *TY *TV *TL
PTA +864M +23F +23P 99R 12/21
PTA +1.95T +1.59UDC +.29FLC GTPI + 2337

WCD-ZBW Mack Daddy-ET

3012506777 Very Good-88 *TR *TL *TD
3-01 3x 365d 39,560 3.3 1303 3.2 1280

Val-Bisson Doorman-ET

CAN107281711 EX-90 ST *TY *TV *TL *TD
PTA -446M +14F +9P 99R 12/21
PTA +2.44T +1.58UDC +.67FLC GTPI +2164

Windsor-Manor Ze Gidget-ET

65226197 Excellent-94 EEEEE 3E 10-4
4-05 2x 365d 39,270 3.9 1538 2.9 1143
5-08 2x 305d 36,770 4.1 1496 2.9 1078
3-03 2x 365d 29,630 3.6 1073 3.0 881
2-01 2x 365d 23,630 4.1 967 3.3 775
Life: 1763d 156,760 4.0 6231 3.1 4807

3rd through 14th Dams:

Windsor-Manor Ze Shiloh-ET EX-91 2E

4-03 2x 365d 38,590 3.7 1432 3.0 1164
Life: 2012d 186,200 3.3 6189 3.0 5515

Windsor-Manor Zebee-ET 2E-91 GMD DOM

4-06 2x 365d 34,580 3.9 1346 3.0 1030
Life: 2490d 180,230 3.7 6626 3.0 5490

Windsor-Manor Rud Zip EX-95 3E GMD DOM

4-07 2x 365d 39,230 3.8 1490 3.1 1224

Windsor-Manor Jolt Zippy EX-90 3E

7-07 2x 361d 34,090 3.7 1255 2.9 987
Life: 2559d 194,060 3.8 7368 3.2 6234

Windsor-Manor Che Zipper-ET GP-83 VG-MS

5-03 2x 365d 36,410 3.1 1127 2.8 1029
Life: 1846d 167,380 3.2 5368 2.9 4907

Windsor-Manor Star Zara EX-91 2E GMD

6-01 2x 365d 41,590 3.5 1453 3.2 1315
Life: 2421d 204,030 3.7 7450 3.3 6657

Windsor-Manor Melvin Zebra VG-85 VG-MS

3-08 2x 365d 27,820 3.8 1050 3.3 907

Del-Myr Tony Zandie VG-87

2-03 2x 365d 23,600 3.5 835 3.4 797

Big-Sinks Jerry Zinna Addie VG-85

3-01 2x 365d 22,650 3.0 673 3.1 710

Big-Sinks Elevation Maym Zinna 2E-90 GMD

7-10 2x 365d 27,240 3.9 1075

Big-Sinks Bootmaker Ariel Maym VG-85 GMD

4-00 2x 365d 23,510 3.5 812

Emperor Alice Ariel VG-85 GMD



GENETIC SUPERBOWL II SALE



34

CAL-DENIER-I DOC GIA 8594

840003227772523 • Born April 12, 2021 99%RHA-I

Herd No. 8594

NDIRA, Inc.

Woodcrest King Doc

3132417775 EX-90 GM *TR *TY *TV *TL *TD
PTA +1574M +69F +54P 99R 12/21
PTA +3.54T +2.36UDC +2.10FLC 99R 12/21
GTPI +2783

Cal-Denier-I Door Gia-ET

3148059755 Good Plus-84 3-09
3-00 2x 288d 30,250 3.0 892 2.9 861*RIP

Full sister to Gia:

Cal-Denier-I Door Gabi-ET VG-85

2-01 2x 351d 20,820 4.1 845 3.6 753

Maternal sister to Gia:

Ms LMS Meridianz Madison-ET EX-90 EX-MS

3-11 2x 365d 31,510 4.0 1273 3.1 981

Morningview Mcc Kingboy-ET

72044077 EX-92 *TR *TP *TC *TY *TV *TL
PTA +864M +23F +23P 99R 12/21
PTA +1.95T +1.59UDC +.29FLC GTPI + 2337

WCD-ZBW Mack Daddy-ET

3012506777 Very Good-88 *TR *TL *TD
3-01 3x 365d 39,560 3.3 1303 3.2 1280

Val-Bisson Doorman-ET

CAN107281711 EX-90 ST *TY *TV *TL *TD
PTA -446M +14F +9P 99R 12/21
PTA +2.44T +1.58UDC +.67FLC GTPI +2164

Windsor-Manor Ze Gidget-ET

65226197 Excellent-94 EEEEE 3E 10-4
4-05 2x 365d 39,270 3.9 1538 2.9 1143
5-08 2x 305d 36,770 4.1 1496 2.9 1078
3-03 2x 365d 29,630 3.6 1073 3.0 881
2-01 2x 365d 23,630 4.1 967 3.3 775
Life: 1763d 156,760 4.0 6231 3.1 4807

3rd through 14th Dams:

Windsor-Manor Ze Shiloh-ET EX-91 2E

4-03 2x 365d 38,590 3.7 1432 3.0 1164
Life: 2012d 186,200 3.3 6189 3.0 5515

Windsor-Manor Zebee-ET 2E-91 GMD DOM

4-06 2x 365d 34,580 3.9 1346 3.0 1030
Life: 2490d 180,230 3.7 6626 3.0 5490

Windsor-Manor Rud Zip EX-95 3E GMD DOM

4-07 2x 365d 39,230 3.8 1490 3.1 1224

Windsor-Manor Jolt Zippy EX-90 3E

7-07 2x 361d 34,090 3.7 1255 2.9 987
Life: 2559d 194,060 3.8 7368 3.2 6234

Windsor-Manor Che Zipper-ET GP-83 VG-MS

5-03 2x 365d 36,410 3.1 1127 2.8 1029

Windsor-Manor Star Zara EX-91 2E GMD

6-01 2x 365d 41,590 3.5 1453 3.2 1315
Life: 2421d 204,030 3.7 7450 3.3 6657

Windsor-Manor Melvin Zebra VG-85 VG-MS

3-08 2x 365d 27,820 3.8 1050 3.3 907

Del-Myr Tony Zadie VG-87

2-03 2x 365d 23,600 3.5 835 3.4 797

Big-Sinks Jerry Zinna Addie VG-85

3-01 2x 365d 22,650 3.0 673 3.1 710

Big-Sinks Elevation Maym Zinna 2E-90 GMD

7-10 2x 365d 27,240 3.9 1075

Big-Sinks Bootmaker Ariel Maym VG-85 GMD

Emperor Alice Ariel VG-85 GMD

35

CAL-DENIER-I UNIX GINA 8554

840003227772483 • Born March 2, 2021 99%RHA-I

Herd No. 8554

NDIRA, Inc.

Croteau Lesperron Unix-ET

CAN107567492 EX-96 ST *TY *TV *TL *TD
PTA +536M +24F +11P 99R 12/21
PTA +2.39T +2.40UDC +.15FLC 98R 12/21
GTPI +2351

Cal-Denier-I D Gina 7842-ET

3203039006 Very Good-86 2-09
1-11 2x 329d 27,940 3.6 1013 3.2 881*RIP

Full sister to Gina:

Cal-Denier-I Door Gabi-ET VG-85

2-01 2x 351d 20,820 4.1 845 3.6 753

Maternal sister to Gina:

Ms LMS Meridianz Madison-ET EX-90 EX-MS

3-11 2x 365d 31,510 4.0 1273 3.1 981

Amighetti Numero Uno-ET

ITA17990915143 EX-90 GM *TY *TV *TL *TD
PTA -829M +30F -13P 99R 12/21
PTA +.98T +1.01UDC -.45FLC GTPI +2240

Regan-ALH Domain Daya-ET

66625459 EX-93-2E-CAN 15*
7-10 2x 365d 45,197 4.8 2165 3.6 1623

Val-Bisson Doorman-ET

CAN107281711 EX-90 ST *TY *TV *TL *TD
PTA -446M +14F +9P 99R 12/21
PTA +2.44T +1.58UDC +.67FLC GTPI +2164

Windsor-Manor Ze Gidget-ET

65226197 Excellent-94 EEEEE 3E 10-4
4-05 2x 365d 39,270 3.9 1538 2.9 1143
5-08 2x 305d 36,770 4.1 1496 2.9 1078
3-03 2x 365d 29,630 3.6 1073 3.0 881
2-01 2x 365d 23,630 4.1 967 3.3 775
Life: 1763d 156,760 4.0 6231 3.1 4807

3rd through 14th Dams:

Windsor-Manor Ze Shiloh-ET EX-91 2E

4-03 2x 365d 38,590 3.7 1432 3.0 1164
Life: 2012d 186,200 3.3 6189 3.0 5515

Windsor-Manor Zebee-ET 2E-91 GMD DOM

4-06 2x 365d 34,580 3.9 1346 3.0 1030
Life: 2490d 180,230 3.7 6626 3.0 5490

Windsor-Manor Rud Zip EX-95 3E GMD DOM

4-07 2x 365d 39,230 3.8 1490 3.1 1224

Windsor-Manor Jolt Zippy EX-90 3E

7-07 2x 361d 34,090 3.7 1255 2.9 987
Life: 2559d 194,060 3.8 7368 3.2 6234

Windsor-Manor Che Zipper-ET GP-83 VG-MS

5-03 2x 365d 36,410 3.1 1127 2.8 1029
Life: 1846d 167,380 3.2 5368 2.9 4907

Windsor-Manor Star Zara EX-91 2E GMD

6-01 2x 365d 41,590 3.5 1453 3.2 1315
Life: 2421d 204,030 3.7 7450 3.3 6657

Windsor-Manor Melvin Zebra VG-85 VG-MS

3-08 2x 365d 27,820 3.8 1050 3.3 907

Del-Myr Tony Zadie VG-87

2-03 2x 365d 23,600 3.5 835 3.4 797

Big-Sinks Jerry Zinna Addie VG-85

3-01 2x 365d 22,650 3.0 673 3.1 710

Big-Sinks Elevation Maym Zinna 2E-90 GMD

7-10 2x 365d 27,240 3.9 1075

Big-Sinks Bootmaker Ariel Maym VG-85 GMD

Emperor Alice Ariel VG-85 GMD



Windsor-Manor Ze Gidget-ET "EX-94 3E"
Dam of Lot 36



Windsor-Manor Rud Zip "EX-95 3E" GMD DOM
Fourth Dam of Lot 36

36

Herd No. 8576

St. Johns River LLC

CAL-DENIER-I GIDGET 8576-ET

840003227772505 • Born March 28, 2021 99%RHA-I

Full sister to Gidget 8576:

Cal-Denier-I Door Gabi-ET VG-85

2-01 2x 351d 20,820 4.1 845 3.6 753

Maternal sister to Gidget 8576:

Ms LMS Meridianz Madison-ET EX-90 EX-MS

3-11 2x 365d 31,510 4.0 1273 3.1 981

De-Su 521 Bookem-ET

66636657 EX-90 GM *TR *TP *TY *TV *TL *TD

PTA +825M +3F +31P 99R 12/21

PTA +.48T +.44UDC +.42FLC GTPI +2255

Val-Bisson Shottle Imelda-ET

CAN106173432 Excellent-94 10*

4-03 2x 365d 40,505 3.8 1550 3.4 1378

Braedale Goldwyn

CAN10705608 GP-84 GM Extra *CD *TY *TV *TL

PTA -704M -7F -12P 99R 12/21

PTA +1.05T +.62UDC +.79FLC GTPI +1860

Windsor-Manor Ze Shiloh-ET

136821162 Excellent-91 EX-MS 2E 6-03

4-03 2x 365d 38,590 3.7 1432 3.0 1164

7-06 2x 365d 40,970 2.8 1164 2.7 1087

2-02 2x 365d 30,970 3.7 1160 3.1 966

6-00 2x 365d 38,040 3.0 1133 2.8 1083

Life: 2012d 186,200 3.3 6189 3.0 5515

•Sons in A.I.

•Embryos exported

Val-Bisson Doorman-ET

CAN107281711 EX-90 ST *TY *TV *TL *TD

PTA -446M +14F +9P 99R 12/21

PTA +2.44T +1.58UDC +.67FLC 99R 12/21

GTPI +2164

Windsor-Manor Ze Gidget-ET

65226197 Excellent-94 EEEEE 3E 10-4

4-05 2x 365d 39,270 3.9 1538 2.9 1143

5-08 2x 305d 36,770 4.1 1496 2.9 1078

3-03 2x 365d 29,630 3.6 1073 3.0 881

2-01 2x 365d 23,630 4.1 967 3.3 775

Life: 1763d 156,760 4.0 6231 3.1 4807

3rd through 13th Dams:

Windsor-Manor Zebee-ET 2E-91 GMD DOM

4-06 2x 365d 34,580 3.9 1346 3.0 1030

Life: 2490d 180,230 3.7 6626 3.0 5490

Windsor-Manor Rud Zip EX-95 3E GMD DOM

4-07 2x 365d 39,230 3.8 1490 3.1 1224

Windsor-Manor Jolt Zippy EX-90 3E

7-07 2x 361d 34,090 3.7 1255 2.9 987

Life: 2559d 194,060 3.8 7368 3.2 6234

Windsor-Manor Che Zipper-ET GP-83 VG-MS

5-03 2x 365d 36,410 3.1 1127 2.8 1029

Life: 1846d 167,380 3.2 5368 2.9 4907

Windsor-Manor Star Zara EX-91 2E GMD

6-01 2x 365d 41,590 3.5 1453 3.2 1315

Life: 2421d 204,030 3.7 7450 3.3 6657

Windsor-Manor Melvin Zebra VG-85 VG-MS

3-08 2x 365d 27,820 3.8 1050 3.3 907

Del-Myr Tony Zadie VG-87

2-03 2x 365d 23,600 3.5 835 3.4 797

Big-Sinks Jerry Zinna Addie VG-85

3-01 2x 365d 22,650 3.0 673 3.1 710

Big-Sinks Elevation Maym Zinna 2E-90 GMD

7-10 2x 365d 27,240 3.9 1075

Big-Sinks Bootmaker Ariel Maym VG-85 GMD

4-00 2x 365d 23,510 3.5 812

Emperor Alice Ariel VG-85 GMD

Life: 2754d 169,080 3.6 6155



Heatherstone Redhot-Red "EX-92"
All-American and All-Canadian
Granddam of Lot 37



37

Herd No. 8744

NDIRA, Inc.

CAL-DENIER USB 8744-ET *RC

840003238070547 • Born September 6, 2021 *RC
99%RHA-I

Riverdown Unstopabull-Red

CAN11801450 *TY *TV *TL
PTA -435M -26F -24P 98R 12/21
PTA +2.33T +2.31UDC +1.90FLC 97R 12/21
GTPI +2007

Ms Dempsey Renita *RC

3132912540 Very Good-87 EVVV 3-05 *RC
2-10 2x 329d 24,550 4.2 1038 3.5 848
1-10 2x 311d 17,900 4.1 739 3.5 631

Dymentholm Mr App Avalanche-Tw

CAN11957107 *RC *CV *TY *TL *TD
PTA -94M -1F -4P 99R 12/21
PTA +3.76T +2.85UDC +2.26FLC GTPI +2036

Cherry Crest Thats Neat *RC

CAN11432171 EX-91-3E-CAN 3*
6-02 3x 365d 37,621 3.9 1481 3.2 1190

Lirr Drew Dempsey

61083609 EX-93 *TR *CD *TP *TY *TV *TL *TD
PTA -745M -5F -5P 99R 12/21
PTA +1.64T +1.06UDC +1.04FLC GTPI +1906

Heatherstone Redhot-Red

3014096953 Excellent-92 EEVEE 3-06
3-02 2x 348d 27,982 4.3 1203 3.4 948*
4-05 2x 281d 28,640 4.2 1192 3.1 899*
•Unanimous All-American R&W Jr. 3 Yr Old 2017
•Res. All-Canadian R&W Junior Cow 2017
•Unanimous All-American R&W Jr. 2 Yr Old 2016
•All-Canadian R&W Jr. 2 Year Old 2016
•Int. & Res. Grand Champion Int'l R&W '16 & '17
•1st Jr. 3, Res. Int. & HM Gr. Ch. Royal R&W 2017
•1st Jr. 2, Int. & Res. Gr. Ch. Royal R&W 2016
•1st Spring Yearling International R&W 2015
•1st Spring Calf International R&W Show 2014

3rd through 6th Dams:

Heatherstone Razy-Red-ET EX-91 2E GMD
5-05 2x 365d 45,500 3.8 1710 3.0 1364
Life: 1901d 171,220 4.0 6928 3.2 5480
•Res. Jr. All-American R&W Fall Calf 2009
•1st Fall Calf & Res. Jr. Champion,
Midwest Spring R&W Junior Show 2009
•2nd Fall Calf International R&W Jr. Show 2009
Heatherstone Rose-Red-ET VG-87 GMD
4-09 2x 365d 46,590 4.9 2276 3.1 1430
Life: 1429d 126,500 4.9 6188 3.4 4255
Early-Autumn Heroline-Red VG-85 GMD
4-05 2x 365d 36,060 4.3 1546 3.5 1250
Life: 1330d 105,030 4.5 4703 3.5 3714
Roulette Damsel-ET *RC EX-90 EX-MS GMD
7-02 2x 365d 43,880 3.3 1467 2.9 1293
Life: 2078d 177,860 3.7 6565 3.2 5676
Roulette Dewdrop-Red EX-91 3E GMD DOM
5-02 2x 365d 32,110 4.3 1394 2.9 942
Life: 2650d 178,050 4.4 7921 3.0 5376
Roulette Jetstar Dot *RC VG-88 EX-MS
7-09 2x 365d 31,290 4.0 1244 3.0 954
Life: 2758d 164,100 4.2 6918 3.0 4911



Micheret Alexandra Sid "EX-94 2E"
All-American and All-Canadian
Dam of Lot 38; Granddam of Lots 39 - 44



Butlerview Atw Ariel-ET "EX-93"
Dam of Lots 39 - 44

38

Herd No. 8590

NDIRA, Inc.

CAL-DENIER-I UX ALEX8590-ET

840003227772519 • Born April 6, 2021

Maternal sisters to Alex8590:

Micheret Amazone Windbrook EX-93-3E-CAN 3*

•Nom. All-Canadian Sr. 2 Year Old 2014

3-05 2x 365d 36,166 4.1 1497 3.3 1208

Butlerview Atw Ariel-ET EX-93

•Nom. All-American Milking Yearling 2016

Micheret Alexandra Dempsey EX-93-CAN (MS:95)

4-11 2x 365d 32,260 4.0 1294 3.5 1116

Micheret Adadouce Windbrook-ET EX-91-2E-CAN

5-10 2x 328d 29,317 4.2 1228 3.3 952

Croteau Lesperron Unix-ET

CAN107567492 EX-96 ST *TY *TV *TL *TD

PTA +536M +24F +11P 99R 12/21

PTA +2.39T +2.40UDC +.15FLC 98R 12/21

GTPI +2351

Micheret Alexandra Sid

CAN104826161 Excellent-94 EEEVE 2E 8*

4-06 2x 305d 33,510 4.5 1496 3.1 1025

2-04 2x 365d 27,319 3.8 1042 3.1 840

6-07 2x 305d 28,440 3.5 1004 3.2 921

Life: 1152d 103,419 3.9 4006 3.1 3239

•All-American Sr. 2 Year Old 2010

•All-Canadian Sr. 2 Year Old 2010

•1st Sr. 2 Year Old Royal Winter Fair 2010

•1st Sr. 2 Year Old Quebec International 2010

•5th 4 Year Old International Holstein Show 2012

•2nd 5 Year Old Midwest Spring National 2013

Amighetti Numero Uno-ET

ITA17990915143 EX-90 GM *TY *TV *TL *TD

PTA -829M +30F -13P 99R 12/21

PTA +.98T +1.01UDC -.45FLC GTPI +2240

Regan-ALH Domain Daya-ET

66625459 EX-93-2E-CAN 15*

7-10 2x 365d 45,197 4.8 2165 3.6 1623

Pine-Tree Sid-ET

62175895 VG-86 ST *TR *TP *TY *TL *TD

PTA -819M -19F -23P 99R 12/21

PTA +1.54T +1.02UDC -.83FLC GTPI +1523

Micheret Alexia Lyster

CAN101146860 EX-90-3E 2*

9-09 2x 365d 38,483 3.5 1360 3.1 1210

5-02 2x 346d 37,740 3.5 1324 3.0 1149

6-04 2x 365d 39,204 3.4 1318 3.0 1167

3-04 2x 365d 37,800 3.4 1294 3.0 1151

7-08 2x 365d 37,694 3.4 1283 2.9 1094

Life: 7 lact. 312,081 3.5 11060 3.2 10141

3rd through 7th Dams

Micheret Arlene James VG-85-CAN

3-05 2x 365d 32,225 2.8 902 3.4 1082

Micheret Astral Supersire VG-88-CAN

4-07 2x 365d 30,446 3.3 999 3.1 957

Life: 6 lact. 175,230 3.4 5902 3.2 5560

Micheret Lastar-ET VG-88 7*

4-04 2x 348d 29,198 3.5 1021 3.2 928

Life: 7 lact. 195,034 3.5 6766 3.2 6246

Chacook Louis Christopher VG-86-CAN 14*

5-01 2x 365d 29,786 3.6 1071 3.0 902

•Junior Champion Ayer's Cliff 1982

Chacook Elevation Louise VG-85-CAN 3*

4-08 2x 365d 29,506 3.1 917

Life: 9 lact. 210,103 3.2 6823



GENETIC SUPERBOWL II SALE



39

CAL-DENIER-I D ARIEL8558-ET

840003227772487 • Born March 11, 2021 99%RHA-I

Herd No. 8558

NDIRA, Inc.

Woodcrest King Doc

3132417775 EX-90 GM *TR *TY *TV *TL *TD
PTA +1574M +69F +54P 99R 12/21
PTA +3.54T +2.36UDC +2.10FLC 99R 12/21
GTPI +2783

Butlerview Atw Ariel-ET

3125914652 Excellent-93 EEVEE 5-00 *TL *TD
4-06 2x 305d 31,650 3.1 997 3.2 1013
1-11 2x 305d 25,240 3.8 963 3.4 847"
•Nom. All-American Milking Yearling 2016
•5th Milking Yearling International Show 2016

Maternal sisters to Atw Ariel:

Micheret Amazone Windbrook EX-93-3E-CAN 3*

•Nom. All-Canadian Sr. 2 Year Old 2014

3-05 2x 365d 36,166 4.1 1497 3.3 1208

Micheret Alexandra Dempsey EX-93-CAN (MS:95)

4-11 2x 365d 32,260 4.0 1294 3.5 1116

Micheret Adadouce Windbrook-ET EX-91-2E-CAN

5-10 2x 328d 29,317 4.2 1228 3.3 952

40

CAL-DENIER-I D ARIEL8572-ET

840003227772501 • Born March 25, 2021 99%RHA-I

Herd No. 8572

41

CAL-DENIER-I D ARIEL8578-ET

840003227772507 • Born March 30, 2021 99%RHA-I

Herd No. 8578

Morningview Mcc Kingboy-ET

72044077 EX-92 *TR *TP *TC *TY *TV *TL
PTA +864M +23F +23P 99R 12/21
PTA +1.95T +1.59UDC +.29FLC GTPI + 2337

WCD-ZBW Mack Daddy-ET

3012506777 Very Good-88 *TR *TL *TD
3-01 3x 365d 39,560 3.3 1303 3.2 1280

Maple-Downs-I G W Atwood-ET

CAN8956379 EX-90 *TR *TP *TY *TV *TL *TD
PTA -344M +11F -9P 99R 12/21
PTA +2.91T +1.91UDC +2.09FLC GTPI +1906

Micheret Alexandra Sid

CAN104826161 Excellent-94 EEVEE 2E 8*
4-06 2x 305d 33,510 4.5 1496 3.1 1025
2-04 2x 365d 27,319 3.8 1042 3.1 840
Life: 1152d 103,419 3.9 4006 3.1 3239

•All-American Sr. 2 Year Old 2010

•All-Canadian Sr. 2 Year Old 2010

•1st Sr. 2 Year Old Royal Winter Fair 2010

•1st Sr. 2 Year Old Quebec International 2010

3rd through 7th Dams

Micheret Alexia Lyster EX-90-3E 2*

9-09 2x 365d 38,483 3.5 1360 3.1 1210
Life: 7 lact. 312,081 3.5 11060 3.2 10141

Micheret Arlene James VG-85-CAN

3-05 2x 365d 32,225 2.8 902 3.4 1082

Micheret Astral Supersire VG-88-CAN

4-07 2x 365d 30,446 3.3 999 3.1 957

Life: 6 lact. 175,230 3.4 5902 3.2 5560

Micheret Lastar-ET VG-88 7*

4-04 2x 348d 29,198 3.5 1021 3.2 928

Life: 7 lac. 195,034 3.5 6766 3.2 6246

Chacock Louis Christopher VG-86-CAN 14*

5-01 2x 365d 29,786 3.6 1071 3.0 902

•Junior Champion Ayer's Cliff 1982

Chacock Elevation Louise VG-85-CAN 3*

4-08 2x 365d 29,506 3.1 917

Life: 9 lact. 210,103 3.2 6823

42

CAL-DENIER-I ARIEL 8728-ET

840003238070531 • Born September 1, 2021

Herd No. 8728

NDIRA, Inc.

Farnear Delta-Lambda-ET

3125993715 GM *TR *TP *TC *TY *TV *TL *TD
PTA +1123M +47F +43P 99R 12/21
PTA +2.72T +2.91UDC +.79FLC 99R 12/21
GTPI +2758

Butlerview Atw Ariel-ET

3125914652 Excellent-93 EEVEE 5-00 *TL *TD
4-06 2x 305d 31,650 3.1 997 3.2 1013
1-11 2x 305d 25,240 3.8 963 3.4 847"
•Nom. All-American Milking Yearling 2016
•5th Milking Yearling International Show 2016

Maternal sisters to Atw Ariel:

Micheret Amazone Windbrook EX-93-3E-CAN 3*

•Nom. All-Canadian Sr. 2 Year Old 2014

3-05 2x 365d 36,166 4.1 1497 3.3 1208

Micheret Alexandra Dempsey EX-93-CAN (MS:95)

4-11 2x 365d 32,260 4.0 1294 3.5 1116

Micheret Adadouce Windbrook-ET EX-91-2E-CAN

5-10 2x 328d 29,317 4.2 1228 3.3 952

43

CAL-DENIER-I ARIEL 8749-ET

840003238070552 • Born September 8, 2021

Herd No. 8749

44

CAL-DENIER-I ARIEL 8754-ET

840003238070557 • Born September 13, 2021

Herd No. 8754

Mr Mogul Delta 1427-ET

72128216 GM 8TR *TC *TY *TV *TL
PTA +939M +58F +33P 99R 12/21
PTA +1.18T +1.80UDC +.53FLC GTPI +2655

EDG Lorette Uno 2198-ET

72437745 Excellent-91 2E
4-02 2x 330d 31,660 4.1 1289 3.4 1068

Maple-Downs-I G W Atwood-ET

CAN8956379 EX-90 *TR *TP *TY *TV *TL *TD
PTA -344M +11F -9P 99R 12/21
PTA +2.91T +1.91UDC +2.09FLC GTPI +1906

Micheret Alexandra Sid

CAN104826161 Excellent-94 EEVEE 2E 8*
4-06 2x 305d 33,510 4.5 1496 3.1 1025
2-04 2x 365d 27,319 3.8 1042 3.1 840
Life: 1152d 103,419 3.9 4006 3.1 3239

•All-American Sr. 2 Year Old 2010

•All-Canadian Sr. 2 Year Old 2010

•1st Sr. 2 Year Old Royal Winter Fair 2010

•1st Sr. 2 Year Old Quebec International 2010

3rd through 7th Dams

Micheret Alexia Lyster EX-90-3E 2*

9-09 2x 365d 38,483 3.5 1360 3.1 1210
Life: 7 lact. 312,081 3.5 11060 3.2 10141

Micheret Arlene James VG-85-CAN

3-05 2x 365d 32,225 2.8 902 3.4 1082

Micheret Astral Supersire VG-88-CAN

4-07 2x 365d 30,446 3.3 999 3.1 957

Life: 6 lact. 175,230 3.4 5902 3.2 5560

Micheret Lastar-ET VG-88 7*

4-04 2x 348d 29,198 3.5 1021 3.2 928

Life: 7 lac. 195,034 3.5 6766 3.2 6246

Chacock Louis Christopher VG-86-CAN 14*

5-01 2x 365d 29,786 3.6 1071 3.0 902

•Junior Champion Ayer's Cliff 1982

Chacock Elevation Louise VG-85-CAN 3*

4-08 2x 365d 29,506 3.1 917

Life: 9 lact. 210,103 3.2 6823



GENETIC SUPERBOWL II SALE



45

CAL-DENIER-I BARBY 8673-ET

840003238070476 • Born July 1, 2021 99%RHA-I

Herd No. 8673
NDIRA, Inc.

46

CAL-DENIER-I BARBY 8676-ET

840003238070479 • Born July 3, 2021 99%RHA-I

Herd No. 8676
NDIRA, Inc.

47

CAL-DENIER-I BARBY 8731-ET

840003238070534 • Born September 1, 2021 99%RHA-I

Herd No. 8731
NDIRA, Inc.

48

CAL-DENIER-I BARBY 8740-ET

840003238070543 • Born September 4, 2021 99%RHA-I

Herd No. 8740
NDIRA, Inc.

49

CAL-DENIER-I BARBY 8759-ET

840003238070562 • Born September 14, 2021 99%RHA-I

Herd No. 8759
NDIRA, Inc.

Maternal sisters to Lots 45 - 49:

Hardys Kingboy Brandy EX-91 EX-MS

3-06 3x 317d 35,300 3.5 1223 2.9 1020

•Res. All-California Summer Yearling 2016

Cal-Denier-I Awe Bristol-ET *RC VG-87 EX-MS

Walnutlawn Sidekick

CAN12508113 VG-85 *TR *TY *TV *TL *TD
PTA -1030M +13F -9P 96R 12/21
PTA +2.92T +2.48UDC +.96FLC 95R 12/21
GTPI +2227

Porpo Goldwyn Barby-ET

CAN106016750 Excellent-94 EEEEE *TL *TD
5-00 2x 365d 35,200 3.8 1349 3.1 1094
7-05 2x 365d 36,030 3.7 1339 3.2 1144
3-08 2x 365d 33,480 3.8 1264 3.4 1137
Life: 2027d 174,994 3.8 6626 3.3 5706
•Nominated All-American Sr. 2 Yr Old 2012
•Nominated All-Canadian Sr. 2 Yr Old 2012
•1st 5 Yr Old & Res. Grand Mideast Spr. Nat'l '15
•Grand Champion & Supreme Champion,
Mideast Spring National Junior Show 2014
•3rd 4 Year Old Mideast Spring National 2014
•3rd 5 Year Old Mideast Summer National 2015

Willsbro Abbott-ET

GBR388380500583 *TR *CD *TP *TY *TV *TL *TD
PTA -298M +41F +8P 98R 12/21

PTA +1.77T +1.84UDC +.53FLC GTPI +2426

Walnutlawn McCutchen Summer-ET

CAN11120480 Excellent-95 2E (MS:96) 9*
7-02 2x 365d 37,010 4.7 1735 3.3 1215

Braedale Goldwyn

CAN10705608 GP-84 GM Extra *CD *TY *TV *TL
PTA -704M -7F -12P 99R 12/21

PTA +1.05T +.62UDC +.79FLC GTPI +1860

Rosiers Barka Triumphant-ET

CAN101324221 EX-90-CAN 2*
4-04 2x 365d 35,212 3.9 1256 3.2 1127
2-05 2x 365d 27,359 4.0 1105 3.2 877

•1st 4 Year Old Victoriaville 2007

•1st Sr. 2 Year Old Montmagny 2005

•2nd Sr. 2 Year Old Quebec Spring Show 2005

•2nd Sr. 2 Year Old Drummond 2005

Same cow family as:

Rosiers Blexy Goldwyn-ET EX-97 3E

•All-American & All-Canadian Aged Cow 2017

2nd through 4th Dams:

Rosiers Burdy Vision VG-87-3Y-CAN 9*

6-07 2x 365d 26,718 4.9 1310 3.4 910

Life: 6 lact 141,145 4.9 6938 3.4 4846

Rosiers Branda Prelude VG-88-5Y-CAN 2*

10-1 2x 365d 24,980 4.5 1133 3.3 825

Life: 8 lact 174,997 4.2 7399 3.3 5722

Rosiers Bernet Persistent EX-4E-CAN 12*

7-08 2x 305d 26,468 3.3 886 3.3 871

Life: 9 lact 220,367 3.4 7458 3.3 6239

•3rd Mature Cow Drummond Show 1988



Hardys Kingboy Brandy "EX-92"

Maternal Sister to Lots 45 - 49
Maternal Sister to Dam of Lot 50



Porpo Goldwyn Barby-ET "EX-94"

Dam of Lots 45 - 49; Granddam of Lot 50



Rosiers Blexy Goldwyn-ET "EX-97 3E"

All-American and All-Canadian
Same Cow Family as Lots 45 - 50

50

Herd No. 8585

NDIRA, Inc.

CAL-DENIER-I DB BARBY 8585

840003227772514 • Born April 3, 2021 99%RHA-I

Val-Bisson Doorman-ET

CAN107281711 EX-90 ST *TY *TV *TL *TD
PTA -446M +14F +9P 99R 12/21
PTA +2.44T +1.58UDC +.67FLC GTPI +2164

Ms Delicious Apple-Red-ET

139236776 Excellent-94 2E *TV *TD
7-02 2x 365d 46,510 4.0 1844 3.1 1424

Luck-E Awesome-Red

72186769 *CV *TC *TY *TL *TD
PTA -1697M -59F -55P 99R 12/21
PTA +2.03T +2.78UDC +.75FLC GTPI +1415

Porpo Goldwyn Barby-ET

CAN106016750 Excellent-94 EEEEE *TL *TD
5-00 2x 365d 35,200 3.8 1349 3.1 1094
7-05 2x 365d 36,030 3.7 1339 3.2 1144
3-08 2x 365d 33,480 3.8 1264 3.4 1137
Life: 2027d 174,994 3.8 6626 3.3 5706

•Nominated All-American Sr. 2 Yr Old 2012

•Nominated All-Canadian Sr. 2 Yr Old 2012

•1st 5 Yr Old & Res. Grand Mideast Spr. Nat'l '15

•Grand Champion & Supreme Champion,

Mideast Spring National Junior Show 2014

•3rd 4 Year Old Mideast Spring National 2014

•3rd 5 Year Old Mideast Summer National 2015

Same cow family as:

Rosiers Blexy Goldwyn-ET EX-97 3E

•All-American & All-Canadian Aged Cow 2017

Mr D Apple Diamondback *RC

3013721049 EX-93 *RC *TC *TY *TV *TL *TD
PTA -400M -25F -1P 99R 12/21
PTA +2.44T +1.95UDC +1.43FLC 99R 12/21
GTPI +1873

Cal-Denier-I Awsme Barby-ET *RC

3145066416 Good Plus-84 4-01
3-03 2x 297d 22,300 3.4 750 3.2 702*RIP
2-03 2x 285d 15,760 3.7 587 3.4 533

Full sister to Awsme Barby:

Cal-Denier-I Awe Bristol-ET *RC VG-87 EX-MS

Maternal sister Awsme Barby:

Hardys Kingboy Brandy EX-91 EX-MS

3-06 3x 317d 35,300 3.5 1223 2.9 1020

•Res. All-California Summer Yearling 2016

3rd through 6th Dams

Rosiers Barka Triumphant-ET EX-90-CAN 2*

4-04 2x 365d 35,212 3.9 1256 3.2 1127

•1st 4 Year Old Victoriaville 2007

•1st Sr. 2 Year Old Montmagny 2005

Rosiers Burdy Vision VG-87-3Y-CAN 9*

6-07 2x 365d 26,718 4.9 1310 3.4 910

Life: 6 lact 141,145 4.9 6938 3.4 4846

Rosiers Branda Prelude VG-88-5Y-CAN 2*

10-1 2x 365d 24,980 4.5 1133 3.3 825

Life: 8 lact 174,997 4.2 7399 3.3 5722

Rosiers Bernet Persistent EX-4E-CAN 12*

7-08 2x 305d 26,468 3.3 886 3.3 871

Life: 9 lact 220,367 3.4 7458 3.3 6239

•3rd Mature Cow Drummond Show 1988



GENETIC SUPERBOWL II SALE



51

CAL-DENIER-I SKYDOME8663-ET

840003238070466 • Born June 17, 2021 99%RHA-1

Herd No. 8663

NDIRA, Inc.

Same Cow Family:

Blondin Redman Seisme-Red-ETS EX-97 2E
Blondin Goldwyn Subliminal-ETS EX-97 4E
Blondin Destry Sally-Red-ET EX-93-CAN 2*

Full sister to Skydome8663:

Budjon-Vail HP DM Seneka-ET EX-90 EX-MS
Maternal sister to Skydome8663
NDIRA Absolute Skecher *RC EX-90
3-03 2x 305d 26,970 4.1 1099 3.2 865

Val-Bisson Doorman-ET

CAN107281711 EX-90 ST *TY *TV *TL *TD
PTA -446M +14F +9P 99R 12/21
PTA +2.44T +1.58UDC +.67FLC 99R 12/21
GTPI +2164

De-Su 521 Bookem-ET

66636657 EX-90 GM *TR *TP *TY *TV *TL *TD
PTA +825M +3F +31P 99R 12/21
PTA +.48T +.44UDC +.42FLC GTPI +2255

Val-Bisson Shottle Imelda-ET

CAN106173432 Excellent-94 10*
4-03 2x 365d 40,505 3.8 1550 3.4 1378

Petitclerc Goldchip Skydome-ET

CAN107485150 Excellent-92 EEVVEE *TR *TL *TD
3-04 2x 365d 35,490 3.4 1193 2.9 1044
2-04 2x 332d 23,490 3.5 813 3.1 717
•1st Jr. 3 Year Old Mideast Fall National 2015
•2nd Jr. 3 Year Old NY Spring Show 2015
•3rd Jr. 3 Year Old Midwest Spring National 2015

Mr Chassity Gold Chip-ET

140145553 EX-95 *TR *TP *TY *TV *TL *TD
PTA -577M -22F -37P 99R 12/21
PTA +1.54T +1.11UDC +1.09FLC GTPI +1760

Blondin Affirmed Satine

CAN104835530 VG-89-4Y-CAN 3*
2-04 2x 365d 27,824 3.6 996 3.2 899

Full sister to Skydome:

Petitclerc Goldchip Solange-ET EX-92-5E 2*
4-10 2x 354d 38,292 3.6 1389 3.1 1193
•1st Mature Cow St. Pascal 2018

Full sister to Skydome:

Petitclerc Goldchip Sierra-ET EX-90-5Y-CAN
3-10 2x 365d 32,923 4.5 1473 3.4 1122
•1st Sr. 2 Yr Old & Res. Int. Ch. Atlantic Spr. Sh. '15

3rd through 10th Dams:

Blondin Leduc J Supra-ET VG-86-2Y-CAN 1*
2-02 2x 356d 27,731 3.8 1056 3.3 910
Blondin James Supra-ET EX-90-CAN 9*
4-08 2x 365d 33,691 4.8 1631 3.6 1206
•Res. All-Canadian 4 Year Old 2004
Blondin Skychief Supra EX-93-3E-CAN 34*
9-04 2x 365d 42,758 4.1 1733 3.1 1305
Life: 6 lact 263,796 3.9 10207 3.4 8955
•Canadian Cow of the Year 2009
Blondin Starbuck Superlass VG-87-9Y-CAN 17*
11-9 2x 365d 36,180 4.1 1479 3.1 1131
Life: 8 lact 250,196 3.8 9486 3.2 7941
Diamond Hill Warden Lass VG-87-3Y-CAN
Diamond Hill Tempo Misty VG-85-3Y-CAN 2*
Diamond Hill Poplar B VG-85-4Y-CAN
Brought Lea Popular EX-CAN 2*

52

CAL-DENIER-I SKYDOME8682-ET

840003238070485 • Born July 14, 2021 99%RHA-I

Herd No. 8682

NDIRA, Inc.

Same Cow Family:

Blondin Redman Seisme-Red-ETS EX-97 2E
Blondin Goldwyn Subliminal-ETS EX-96 2E
Blondin Destry Sally-Red-ET EX-93-CAN

Full sister to Skydome8682:

Budjon-Vail HP DM Seneka-ET EX-90 EX-MS
Maternal sister to Skydome8663
NDIRA Absolute Skecher *RC EX-90
3-03 2x 305d 26,970 4.1 1099 3.2 865

Woodcrest King Doc

3132417775 EX-90 GM *TR *TY *TV *TL *TD
PTA +1574M +69F +54P 99R 12/21
PTA +3.54T +2.36UDC +2.10FLC 99R 12/21
GTPI +2783

Morningview Mcc Kingboy-ET

72044077 EX-92 *TR *TP *TC *TY *TV *TL
PTA +864M +23F +23P 99R 12/21
PTA +1.95T +1.59UDC +.29FLC GTPI + 2337

WCD-ZBW Mack Daddy-ET

3012506777 Very Good-88 *TR *TL *TD
3-01 3x 365d 39,560 3.3 1303 3.2 1280

Petitclerc Goldchip Skydome-ET

CAN107485150 Excellent-92 EEVVEE *TR *TL *TD
3-04 2x 365d 35,490 3.4 1193 2.9 1044
2-04 2x 332d 23,490 3.5 813 3.1 717
•1st Jr. 3 Year Old Mideast Fall National 2015
•2nd Jr. 3 Year Old NY Spring Show 2015
•3rd Jr. 3 Year Old Midwest Spring National 2015

Mr Chassity Gold Chip-ET

140145553 EX-95 *TR *TP *TY *TV *TL *TD
PTA -577M -22F -37P 99R 12/21
PTA +1.54T +1.11UDC +1.09FLC GTPI +1760

Blondin Affirmed Satine

CAN104835530 VG-89-4Y-CAN 3*
2-04 2x 365d 27,824 3.6 996 3.2 899

Full sister to Skydome:

Petitclerc Goldchip Solange-ET EX-92-3E-CAN
4-10 2x 354d 38,292 3.6 1389 3.1 1193
•1st Mature Cow St. Pascal 2018

Full sister to Skydome:

Petitclerc Goldchip Sierra-ET EX-90-5Y-CAN
3-10 2x 365d 32,923 4.5 1473 3.4 1122
•1st Sr. 2 Yr Old & Res. Int. Ch. Atlantic Spr. Sh. '15

3rd through 10th Dams:

Blondin Leduc J Supra-ET VG-86-2Y-CAN 1*
2-02 2x 356d 27,731 3.8 1056 3.3 910
Blondin James Supra-ET EX-90-CAN 9*
4-08 2x 365d 33,691 4.8 1631 3.6 1206
•Res. All-Canadian 4 Year Old 2004
Blondin Skychief Supra EX-93-3E-CAN 34*
9-04 2x 365d 42,758 4.1 1733 3.1 1305
Life: 6 lact 263,796 3.9 10207 3.4 8955
•Canadian Cow of the Year 2009
Blondin Starbuck Superlass VG-87-9Y-CAN 17*
11-9 2x 365d 36,180 4.1 1479 3.1 1131
Life: 8 lact 250,196 3.8 9486 3.2 7941
Diamond Hill Warden Lass VG-87-3Y-CAN
Diamond Hill Tempo Misty VG-85-3Y-CAN 2*
Diamond Hill Poplar B VG-85-4Y-CAN
Brought Lea Popular EX-CAN 2*



Petitclerc Goldchip Skydome-ET "EX-92 EX-MS"

Dam of Lots 51 - 53

53

Herd No. 8763

NDIRA, Inc.

CAL-DENIER-I SKYDOME8763-ET

840003238070566 • Born September 15, 2021

Same Cow Family:

Blondin Redman Seisme-Red-ETS EX-97 2E

Blondin Goldwyn Subliminal-ETS EX-96 2E

Blondin Destry Sally-Red-ET EX-93-CAN

Full sister to Skydome8763:

Budjon-Vail HP DM Seneka-ET EX-90 EX-MS

Maternal sister to Skydome8663

NDIRA Absolute Skecher *RC EX-90

3-03 2x 305d 26,970 4.1 1099 3.2 865

Farnear Delta-Lambda-ET

3125993715 GM *TR *TP *TC *TY *TV *TL *TD

PTA +1123M +47F +43P 99R 12/21

PTA +2.72T +2.91UDC +.79FLC 99R 12/21

GTPI +2758

Petitclerc Goldchip Skydome-ET

CAN107485150 Excellent-92 EEVVEE *TR *TL *TD

3-04 2x 365d 35,490 3.4 1193 2.9 1044

2-04 2x 332d 23,490 3.5 813 3.1 717

•1st Jr. 3 Year Old Mideast Fall National 2015

•2nd Jr. 3 Year Old NY Spring Show 2015

•3rd Jr. 3 Year Old Midwest Spring National 2015

Full sister to Skydome:

Petitclerc Goldchip Solange-ET EX-92-3E-CAN

4-10 2x 354d 38,292 3.6 1389 3.1 1193

•1st Mature Cow St. Pascal 2018

Mr Mogul Delta 1427-ET

72128216 GM 8TR *TC *TY *TV *TL

PTA +939M +58F +33P 99R 12/21

PTA +1.18T +1.80UDC +.53FLC GTPI +2655

EDG Lorette Uno 2198-ET

72437745 Excellent-91 2E

4-02 2x 330d 31,660 4.1 1289 3.4 1068

Mr Chassity Gold Chip-ET

140145553 EX-95 *TR *TP *TY *TV *TL *TD

PTA -577M -22F -37P 99R 12/21

PTA +1.54T +1.11UDC +1.09FLC GTPI +1760

Blondin Affirmed Satine

CAN104835530 VG-89-4Y-CAN 3*

2-04 2x 365d 27,824 3.6 996 3.2 899

Full sister to Skydome:

Petitclerc Goldchip Sierra-ET EX-90-5Y-CAN

3-10 2x 365d 32,923 4.5 1473 3.4 1122

•1st Sr. 2 Yr Old & Res. Int. Ch. Atlantic Spr. Sh. '15

3rd through 10th Dams:

Blondin Leduc J Supra-ET VG-86-2Y-CAN 1*

2-02 2x 356d 27,731 3.8 1056 3.3 910

Blondin James Supra-ET EX-90-CAN 9*

4-08 2x 365d 33,691 4.8 1631 3.6 1206

•Res. All-Canadian 4 Year Old 2004

Blondin Skychief Supra EX-93-3E-CAN 34*

9-04 2x 365d 42,758 4.1 1733 3.1 1305

Life: 6 lact 263,796 3.9 10207 3.4 8955

•Canadian Cow of the Year 2009

Blondin Starbuck Superlass VG-87-9Y-CAN 17*

11-9 2x 365d 36,180 4.1 1479 3.1 1131

Life: 8 lact 250,196 3.8 9486 3.2 7941

Diamond Hill Warden Lass VG-87-3Y-CAN

Diamond Hill Tempo Misty VG-85-3Y-CAN 2*

Diamond Hill Poplar B VG-85-4Y-CAN

Brought Lea Popular EX-CAN 2*

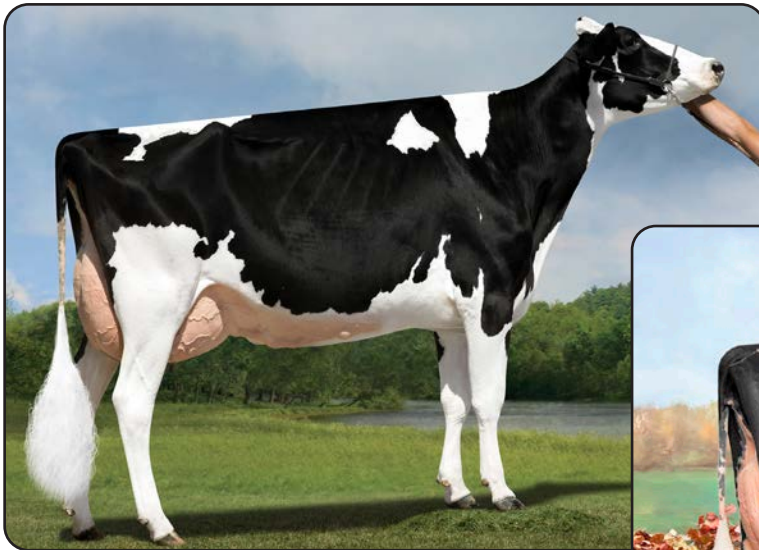

Ms Atwood Adrenaline "EX-94 2E"
HM All-American and HM All-Canadian
 Granddam of Lot 54



Butlerview GC Awesome "EX-94 2E"
Junior All-American 5 Year Old 2018
 Maternal Sister to Dam of Lot 54

54

CAL-DENIER DOC 8762

840003238070565 • Born September 15, 2021 99%RHA-I

Herd No. 8762

JDR Genetics LLC

Woodcrest King Doc

3132417775 EX-90 GM *TR *TY *TV *TL *TD
 PTA +1574M +69F +54P 99R 12/21
 PTA +3.54T +2.36UDC +2.10FLC 99R 12/21
 GTPI +2783

Cal-Denier-J DB Adaline-ET

3209622002 Very Good-86 2-03
 2-00 2x 132d 12,910 3.7 479 3.3 424*RIP

Maternal Sister to Adaline:

Butlerview GC Awesome EX-94 2E

4-06 2x 354d 34,250 4.2 1446 3.0 1027
 Life: 1825d 159,150 4.3 6795 3.0 4715
 •Unanimous Jr. All-American 5 Year Old 2018
 •1st 5 Year Old Int'l Jr. Holstein Show 2018
 •Grand Champion Wisconsin Jr. State Fair 2018

Morningview Mcc Kingboy-ET

72044077 EX-92 *TR *TP *TC *TY *TV *TL
 PTA +864M +23F +23P 99R 12/21
 PTA +1.95T +1.59UDC +.29FLC GTPI + 2337

WCD-ZBW Mack Daddy-ET

3012506777 Very Good-88 *TR *TL *TD
 3-01 3x 365d 39,560 3.3 1303 3.2 1280

Mr D Apple Diamondback *RC

3013721049 EX-93 *RC *TC *TY *TV *TL *TD
 PTA -400M -25F -1P 99R 12/21
 PTA +2.44T +1.95UDC +1.43FLC GTPI +1873

Ms Atwood Adrenaline

141790877 Excellent-94 EEEEE 2E *TR *TL *TD
 6-05 3x 365d 37,680 4.0 1504 3.1 1221
 1-11 2x 305d 23,990 4.9 1176 3.3 790
 5-09 2x 323d 30,310 3.6 1079 3.2 962*
 2-09 2x 305d 25,300 4.2 1052 3.4 851
 Life: 1388d 123,990 4.1 5089 3.3 4067
 •HM All-American Milking Yearling 2013
 •HM All-Canadian Milking Yearling 2013
 •2nd Milking Yearling Royal Winter Fair 2013
 •3rd Milking Yearling International Holstein Sh. 2013

Full Sisters to Adrenaline:

JM Valley Atwood Agadou VG-88

•1st Jr. 2 Yr Old & Int. Ch. IL Championship Sh. '15
 •Res. All-Canadian Junior Calf 2013 JM Valley

Atwood Aly-ET

•Jr. Champion Atlantic Summer Show 2017

Rodemsay Atwood Anna Nicole EX-90

JM Valley Atwood Abricot VG-87

•Nom. All-Canadian Junior Yearling 2015

Rodemsay Atwood Annabelle VG-85

•Nom. All-Canadian Intermediate Calf 2015

3rd through 5th Dams:

Paninou Shottle Annabelle-ET VG-87-CAN 1*

2-11 2x 310d 21,618 4.8 1031 3.6 772
 •HM All-American Milking Yearling 2010
 •1st Milking Yearling NE Fall National 2010
 •2nd Milking Yearling Int'l Holstein Show 2010

Begette Thunder Annabelle VG-85-3Y-CAN 1*

4-04 2x 365d 30,813 3.8 1181 3.4 1047
 •1st Jr. 3 Year Old Confrontation De l'Est 2006
 •1st Jr. 3 Year Old Rimouski 2006
 •1st Jr. 3 Year Old Amqui Expo 2006

Begette Storm Anna VG-85-5Y-CAN

5-09 2x 362d 22,035 4.1 897 3.4 739



R-E-W Happy Go Lucky-ET "EX-90 EX-MS"
Dam of Lot 55

55

Herd No. 8557

NDIRA, Inc.

CAL-DENIER-I C LUCK 8557-ET

840003227772486 • Born March 10, 2021 99%RHA-I

Maternal sisters to Luck 8557:

Ms After Being Lucky-ET EX-91 EEEEE

Ms Happy At Love EX-90 EX-MS

3-08 3x 365d 37,630 3.4 1279 3.2 1202

Full sister to Happy Go Lucky:

R-E-W Gold Leslie-ET EX-94

3-03 2x 365d 26,356 4.3 1138 3.3 870

Maverick Crush

CAN12042760 *TC *TY *TV *TL *TD

PTA -893M -51F -15P 99R 12/21

PTA +2.44T +1.53UDC +1.31FLC 99R 12/21

GTPI +2039

R-E-W Happy Go Lucky-ET

140867301 Excellent-90 EEEVE 3-08 *TL *TD

1-11 2x 365d 26,219 4.5 1185 3.2 826"

•2nd Sr. 2 Year Old Midwest Spring National 2013

•3rd Sr. 2 Year Old NY Spring Int'l Show 2013

•Unanimous All-American Milking Yearling 2012

•Unanimous All-Canadian Milking Yearling 2012

•1st Milking Yrlg & HM Int. Ch. Int'l Hol. Sh. 2012

•1st Milking Yrlg Royal Winter Fair 2012

•Res. All-American Fall Heifer Calf 2011

•Res. All-Canadian Fall Heifer Calf 2011

Val-Bisson Doorman-ET

CAN107281711 EX-90 ST *TY *TV *TL *TD

PTA -446M +14F +9P 99R 12/21

PTA +2.44T +1.58UDC +.67FLC GTPI +2164

EDG Claire Cling-ET

71494758 VG-85-2Y-CAN 8*

2-00 2x 365d 28,929 4.7 1369 3.5 1003

Braedale Goldwyn

CAN10705608 GP-84 GM Extra *CD *TY *TV *TL

PTA -704M -7F -12P 99R 12/21

PTA +1.05T +.62UDC +.79FLC GTPI +1860

Arethusa Outside Leslie-ET

138736929 Excellent-92 EEEVE 5-07

5-02 2x 364d 28,630 4.2 1189 2.9 841

3-04 2x 365d 25,020 4.1 1030 2.9 734

2-03 2x 348d 24,210 3.9 945 2.9 697

4th and 5th Dams:

Milibro Summit Ladya VG-88-8Y-CAN 1*

3-11 2x 365d 25,609 4.1 1041 3.4 875

Life: 1631d 101,830 4.1 4159 3.6 3645

Milibro Casper Ladyann VG-85-4Y-CAN

4-07 2x 362d 29,795 4.3 1268 3.4 1003

Life: 6 lact. 137,338 4.1 5661 3.4 4674

Comestar Outside-ET

CAN6026421 EX-95 Extra *TV *TL

PTA -509M -5F -33P 99R 12/21

PTA -.48T -1.02UDC +.17FLC GTPI +1760

Milibro Cousteau Leila

CAN10719375 Excellent-94 EEEVE 3E 9-05

4-00 2x 365d 37,720 4.2 1602 3.1 1153

6-08 2x 305d 33,080 4.3 1410 2.9 973

Life: 2510d 208,517 4.1 8491 3.1 6521

•All-Canadian Jr. 2 Year Old 2002

•All-Quebec Jr. 2 Year Old 2002

•Nom. All-American Jr. 2 Year Old 2002

•1st Jr. 2 Year Old Royal Winter Fair 2002



56

Herd No. 8750

Cal-Denier Holsteins

CAL-DENIER RGR

LISA 8750 *RC

840003238070553 • Born September 10, 2021
99%RHA-I *RC

Ri-Val-Re Rager-Red-ET

72353457 EX-90 *TP *TC *TY *TV *TL *TD
PTA +823M +48F +33P 99R 12/21
PTA +1.50T +.62UDC +1.12FLC 98R 12/21
GTPI +2560

Cal-Denier Branson Lisandra

313695344 Very Good-85 5-08
3-02 2x 365d 25,020 4.2 1040 3.5 888
4-05 2x 293d 27,510 3.5 968 3.3 897
2-01 2x 346d 22,550 3.3 737 3.4 769

3rd Dam

Cal-Denier Baxter Alanna GP-80

2-02 3x 365d 27,620 3.9 1073 3.2 876
3-08 3x 288d 25,820 4.0 1020 3.2 814

Bomaz Altabranson-ET

71588596 *TR *TP *TC *TY *TV *TL
PTA +804M +30F +31P +.94T GTPI +2213 12/21

Cal-Denier Clay Donna

69701397 Good Plus-81 5-10

57

Herd No. 8770

St. Johns River LLC

STJOR DOC

KERI 8770

840003238070573 • Born September 22, 2021
99%RHA-I

Woodcrest King Doc

3132417775 EX-90 GM *TR *TY *TV *TL *TD
PTA +1574M +69F +54P 99R 12/21
PTA +3.54T +2.36UDC +2.10FLC 99R 12/21
GTPI +2783

Stjor Supersire Keri 6878

3126340650 Very Good-88 4-10
3-06 2x 314d 36,830 3.5 1282 2.9 1066
2-00 2x 365d 26,210 3.5 915 3.2 834
S: *Seagull-Bay Supersire-ET*

2nd through 8th Dams:

Lazy-A McCutchen Kerry GP-83

4-02 2x 365d 34,860 2.9 1007 2.9 1001

Lazy-A Large Kerry GP-81

2-10 2x 305d 31,390 4.9 1534 3.0 944

Lazy-A Sanchez Kerry G-76

2-02 2x 254d 21,180 3.3 699 3.2 673

Lazy-A Lartist Karey-1-ET VG-88 EX-MS

5-01 2x 365d 40,200 3.6 1465 3.0 1195

Life: 2145d 216,620 3.7 7976 3.1 6680

Bristol Lincoln Karey EX-94 3E

6-07 2x 365d 38,880 4.1 1576 3.1 1211

Life: 2604d 205,460 3.9 8051 2.8 5701

Bristol Inspiration Kate-ET VG-86 VG-MS

6-04 3x 292d 20,050 3.7 740 3.3 666

Bristol Reliance Kathleen VG-87

11-07 2x 322d 28,240 3.4 970 2.9 815

Life: 3403d 206,610 3.6 7336 3.0 4972

58

Herd No. 8748

Trevor Denier

CAL-DENIER DOC

EVE 8748

840003238070551 • Born September 8, 2021
99%RHA-I

Woodcrest King Doc

3132417775 EX-90 GM *TR *TY *TV *TL *TD
PTA +1574M +69F +54P 99R 12/21
PTA +3.54T +2.36UDC +2.10FLC 99R 12/21
GTPI +2783

Cal-Denier Little Eve 7573

3200120794 Very Good-86 3-04
1-11 2x 311d 28,600 3.9 1117 3.1 888
S: *Snowbiz Littleton-ETS*

2nd through 12th Dams:

Cal-Denier Mogul Eve 6726 VG-86

3-00 2x 365d 29,100 3.9 1133 3.3 957

Lazy-A McCutchen Eva 2-ET GP-84 VG-MS

1-11 2x 355d 25,420 4.3 1084 3.3 844

Lazy-A Cameron Eva-1-ET

Lazy-A Durham Eleanor EX-90 EX-MS

3-06 2x 365d 34,730 3.5 1228 3.2 1104

Utah Gibson Eleanor-ET VG-86 VG-MS

3-00 2x 365d 31,410 3.8 1196 3.1 975

Budjon-JK Linjet Elise-ET VG-88

3-05 2x 308d 25,990 3.5 897 3.3 868

Krull Broker Elegance EX-96 3E GMD DOM

5-07 2x 365d 40,950 3.7 1522 3.3 1350

Life: 2356d 183,710 3.7 6878 3.4 6267

**HM All-American & HM All-Canadian*

Krull Starbuck Excellency EX-90 GMD DOM

Krull TT Excellency EX-90 EX-MS DOM

Krull Boot Mark Excellency EX-92 2E GMD

Krull Kingstead Excellency EX-92 4E GMD



Gen-Ace G Chp Rhylea6929-ET "EX-91 2E"
Same Cow Family as Lot 59

59

CAL-DENIER PHARO RILEE 8746

840003238070549 • Born September 7, 2021 99%RHA-I

Herd No. 8746

Cal-Denier Holsteins

Sandy-Valley J Pharo-ET

301456216 VG-88 *TR *TP *TC *TY *TV *TL *TD
PTA +796M +26F +31P 99R 12/21
PTA +2.09T +2.09UDC -.34FLC 98R 12/21
GTPI +2460

Gen-Ace Kngby Rilee 1678

3145475393 Very Good-85 VG-MS 3-09
2-11 2x 347d 23,090 4.2 961 3.7 850
1-10 3x 349d 20,630 4.2 871 3.4 711

S-S-I Montross Jedi-ET

3123886035 EX-93 GM *TC *TY *TV *TL *TD
PTA +2023M +17F +65P 99R 12/21
PTA +.51T +.93UDC -1.67FLC GTPI +2517

Sandy-Valley BL Paradise-ET

72471723 Excellent-94 2E DOM
5-02 2x 365d 35,470 5.6 1999 3.8 1331

Morningview Mcc Kingboy-ET

72044077 EX-92 *TR *TP *TC *TY *TV *TL
PTA +864M +23F +23P 99R 12/21
PTA +1.95T +1.59UDC +.29FLC GTPI + 2337

Gen-Ace Mogul Rilee 9658

3133276768

3rd through 9th Dams:

Gen-Ace Ryker Rilee 8233 GP-81

1-11 3x 322d 21,900 3.6 784 2.9 646

Gen-Ace Lou Rilee-ET VG-86

4-06 3x 351d 38,140 3.5 1335 3.1 1186
Life: 1156d 115,240 3.4 3910 3.1 3557

Gen-Ace Outside Rylee-ET EX-90

1-11 2x 365d 26,930 4.1 1104 3.2 854

Markwell Durham Rylee-ET EX-94 3E

6-03 2x 365d 30,190 4.0 1196 3.0 898
Life: 1899d 137,770 3.7 5062 3.2 4345

Markwell Bstar E Raven-ET EX-95 3E GMD DOM

4-09 2x 365d 37,610 4.3 1580 3.4 1255
Life: 2387d 160,020 4.1 6623 3.6 5763

•1st Dry Aged Cow Western National 1997

•Finalist for Queen of the Breed

•Raven family has numerous sons in A.I.

•Over 100 EX female descendents in this family!

Markwell Mark Elite EX-92 4E GMD DOM

7-00 2x 365d 36,230 3.9 1426 3.2 1165
Life: 3736d 211,430 3.8 8108 3.6 7533

Rockalli Mars Emily EX-94 4E GMD DOM

6-03 2x 365d 26,970 4.0 1081 3.2 853
Life: 3113d 182,970 3.8 7016 3.5 6330



GENETIC SUPERBOWL II SALE



Gen-Ace Shmrck Rylea7140-ET "EX-93 2E" DOM
Dam of Lots 60 - 62



Gen-Ace Baxter Rylea-ET "EX-91 EX-MS"
Granddam of Lots 60 - 62

60 CAL-DENIER-J RYLEA 8672-ET
840003238070475 • Born June 28, 2021 99%RHA-I
Herd No. 8672

61 CAL-DENIER-J RYLEA 8734-ET
840003238070537 • Born September 1, 2021 99%RHA-I
Herd No. 8734

62 CAL-DENIER-J RYLEA 8742-ET
840003238070545 • Born September 5, 2021 99%RHA-I
Herd No. 8742

JDR Genetics LLC

Maternal sister to Lots 60 - 62:
Ms Gen-Ace Halogen 8622-ET EX-90
4-01 2x 365d 31,000 4.0 1427 3.2 1004

Woodcrest King Doc

3132417775 EX-90 GM *TR *TY *TV *TL *TD
PTA +1574M +69F +54P 99R 12/21
PTA +3.54T +2.36UDC +2.10FLC 99R 12/21
GTPI +2783

Gen-Ace Shmrck Rylea7140-ET

71516371 Excellent-93 EEEEE 2E DOM *TL *TD
6-03 2x 365d 30,890 4.0 1227 3.2 990
3-08 3x 365d 29,380 4.1 1208 3.3 966
2-04 3x 365d 26,950 4.4 1189 3.1 848
5-01 2x 355d 27,660 3.9 1065 3.3 911
Life:b 1750d 129,920 4.3 5543 3.3 4335

Maternal sisters to Rylea7140:

Gen-Ace G Chp Rylea7988-ET EX-92 2E
5-00 3x 332d 29,060 4.5 1300 3.9 875
Gen-Ace Mogul Rhylea7506-ET EX-93 2E DOM
3-08 3x 365d 38,200 4.3 1634 3.1 1178
Gen-Ace Mogul Rhylea7520--ET EX-90 DOM
3-07 3x 365d 31,760 4.2 1338 3.2 1021

Morningview Mcc Kingboy-ET

72044077 EX-92 *TR *TP *TC *TY *TV *TL
PTA +864M +23F +23P 99R 12/21
PTA +1.95T +1.59UDC +.29FLC GTPI + 2337

WCD-ZBW Mack Daddy-ET

3012506777 Very Good-88 *TR *TL *TD
3-01 3x 365d 39,560 3.3 1303 3.2 1280

Mr Chassity Gold Chip-ET

140145553 EX-95 *TR *TP *TY *TV *TL *TD
PTA -577M -22F -37P 99R 12/21
PTA +1.54T +1.11UDC +1.09FLC GTPI +1760

Gen-Ace Baxter Rylea-ET

64859586 Excellent-91 EVEEE 7-03
6-07 3x 365d 30,850 4.1 1273 3.1 958
5-08 3x 287d 25,130 3.9 980 3.0 762
1-10 3x 365d 24,960 3.5 866 3.0 748
8-01 3x 301d 22,030 3.9 849 3.3 729
Life: 1348d 104,390 3.9 4024 3.1 3243

3rd through 7th Dams:

Gen-Ace Outside Rylee-ET EX-90

1-11 2x 365d 26,930 4.1 1104 3.2 854

Markwell Durham Rylee-ET EX-94 3E

6-03 2x 365d 30,190 4.0 1196 3.0 898

Life: 1899d 137,770 3.7 5062 3.2 4345

Markwell Bstar E Raven-ET EX-95 3E GMD DOM

4-09 2x 365d 37,610 4.3 1580 3.4 1255

Life: 2387d 160,020 4.1 6623 3.6 5763

•1st Dry Aged Cow Western National 1997

•Finalist for Queen of the Breed

•Raven family has numerous sons in A.I.

•Over 100 EX female descendants in this family!

Markwell Mark Elite EX-92 4E GMD DOM

7-00 2x 365d 36,230 3.9 1426 3.2 1165

Life: 3736d 211,430 3.8 8108 3.6 7533

Rockalli Mars Emily EX-94 4E GMD DOM

6-03 2x 365d 26,970 4.0 1081 3.2 853

Life: 3113d 182,970 3.8 7016 3.5 6330



*“When we put the A5s in,
there was no learning curve.
It was so simple.”*



Contact your local Lely Center!



TDR, Inc.
1819 S Walnut Rd
Turlock, CA 95380
209-667-6455

tdr-inc.com  

www.lely.com

Simple and Reliable

The Lely Astronaut A5 robotic milking system is designed with a focus on longevity and reliability. With a user-friendly interface, the Lely Astronaut A5 makes the function, settings and reports simple, so you can enjoy farming while having total control of your herd. The Lely Astronaut A5 is built for peace of mind.

The way to dairy.™



The information given in this publication is provided for information purposes only and does not constitute an offer for sale. Certain products may not be available in individual countries and products supplied may differ from those illustrated. No part of this publication may be copied or published by means of printing, photocopying, microfilm or any other process whatsoever without prior permission in writing by Lely Holding B.V. Although the contents of this publication have been compiled with the greatest possible care, Lely cannot accept liability for any damage that might arise from errors or omissions in this publication. For more information on the right on exclusive use please refer to our trademark notice on www.lely.com. Copyright © 2022 Lely Holding B.V. All rights reserved. 0729_0122_US

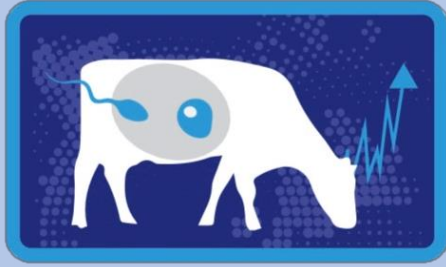

Lander

VETERINARY CLINIC ET/IVF

◆ CREATE RELATIONSHIPS ◆ BUILD TRUST ◆ DELIVER RESULTS

SERVICES PROVIDED:

- ❖ EMBRYO TRANSFER
- ❖ IVF (IN-VITRO FERTILIZATION)
- ❖ CONVENTIONAL FLUSHES
- ❖ DONOR AND RECIPIENT HOUSING
- ❖ AND MUCH MORE!

TESTIMONIAL:

“Lander Veterinary Clinic has consistently given me great results. In my opinion, Douglas and Dr. Lori are the 2 best ET technicians in California.”

- Rich Denier

got embryos?



4512 S WALNUT, TURLOCK CA

PHONE: 209-634-5801

EMAIL: LANDERETIVF@GMAILCOM

Visit us at World Ag Booth # DS-131 on the Corner of Median & K

Beyond Every Expectation



TRUCK MOUNTED VERTICAL MIXERS



DELIVERY BOXES



TRAILER VERTICAL MIXERS



CONVEYORS

STATIONARY MIXERS

At *Laird Mfg.* we take pride in knowing we are the industry standard when it comes to custom manufacturing the absolute best cattle feeding equipment in the industry and backed by unparalleled service.

“We are the Exception not the Compromise.”



www.lairdmfg.com

For Sales Call: (209) 722-4146 or (559) 686-9303

Email: sales@lairdmfg.com • **SERVING THE GLOBE** 

DRINK MILK-EAT BEEF



**RAISING QUALITY CALVES FOR
OVER 20 YEARS!**

**CALL CASE VLOT FOR ALL YOUR
CUSTOM CALF RAISING NEEDS!**

**ALSO ASK ABOUT OUR SPECIAL PROGRAM
FOR YOUR SHOW STRING.**

(209)974-4300

EXPERIENCE AND ENTHUSIASM

Exclusive Work Comp Program For The Dairy Industry

Program Highlights

1. *Exclusive Dairy program from admitted "A Rated" insurance carrier*
2. *Save significantly on annual premium/rates*
3. *No other broker in CA can access program*
4. *Custom service model for each policyholder*

Claim Services

- *Custom claims services for each policyholder*
- *Dedicated adjuster for medical and indemnity*
- *Monthly claim reviews*
- *Low caseloads for each adjuster*

LOSS CONTROL SERVICES

HEAT / ILLNESS

SEXUAL HARASSMENT

EQUIPMENT SAFETY

FIRST AID / CPR

CAL OSHA COMPLIANCE

SAFETY POSTER/BINDERS

Call today for a free no obligation quote! **559-307-0942**



DANNY VANCE
danny.vance@newfront.com



MIKE BONE
mike.bone@newfront.com



JORDAN HOLLAND
jordan.holland@newfront.com



HOLSTEIN ASSOCIATION TERMS AND CONDITIONS FOR PUBLIC SALES

EFFECTIVE MARCH 2, 1996 - Amended October 1, 1997, June 28, 2000, June 23, 2002, and March 26, 2010

TERMS: The terms of the sale are cash unless arrangements are made prior to the sale or are printed in the sale catalog. Only when the above conditions are met will the buyer be entitled to the warranties listed below. In no case will animals be released unless settlement is made with the clerk of the sale.

RESPONSIBILITY: The seller, buyer, and manager of this sale are obligated to comply with the provisions of these terms and conditions.

EXPORT SALES: Buyer assumes all responsibility for health tests required by the importing country.

BIDS: The highest bidder is the buyer. Bidding parties or their agents are responsible for all bids placed. Every animal or lot presented for bidding is pledged to absolute sale. In case of dispute, the animal or lot will again be put up for advance bids, and if there is no advance bid, the animal or lot will be sold to the person the auctioneer accepted the last bid from. In case two or more claim the bid, the auctioneer will indicate the party whose bid he recognized. Other claimants will be given an opportunity to increase the bid and bidding will be restricted to the two or more claimants.

BY-BIDDING: Bidding directly or indirectly by the sole owner of any animal or lot is prohibited unless the intention to bid is disclosed specific to each animal in the catalog and announced when the animal enters the ring. Bidding by any member of a partnership, syndicate, or other entity having an ownership interest in an animal or lot is permitted.

TRANSFER OF OWNERSHIP: For all Registered HolsteinsSM, the transfer of ownership to the buyer will be recorded on the records of Holstein Association USA and a certificate of registration showing that transfer of ownership will be provided to the buyer free of charge. For embryos, the transfer of ownership to the buyer will be recorded on the records of Holstein Association USA free of charge to the buyer.

RISK: All animals located at sale site are at the purchaser's risk as soon as struck off, but will be cared for free of charge for a maximum of 24 hours following the end of the sale.

WARRANTIES:

- 1) Each consignor warrants clear title to the animal or lot, and the right to sell same.
- 2) To the best of the seller's knowledge, each animal is sound and healthy in every respect and embryos have been recovered, processed, frozen, transferred and graded in keeping with IETS recommendations unless otherwise noted in the catalog or announced from the auction stand. Every precaution will be taken to represent the physical condition of each lot exactly as is known. Examination of all purchases should be made immediately after the purchase and before the close of the sale, and if found not to be as represented, complaint must be reported to the sale management before the close of the sale. In the event no complaint is filed, it is understood that the buyer assumes full ownership in the case of animals at sale site together with all risks, after which no representations of the seller can be challenged through the sale management. Heifers that never calved are in no way guaranteed as to the condition of their udders following calving.

3) Breeding Warranty

The seller guarantees all animals to be breeders, but not beyond the purchase price, with the following understanding:

- a. Males - Should any bull after reaching the age of fourteen months fail to prove a breeder after being used for two months on cows or heifers known to be breeders, the matter shall be reported in writing to the seller within three months of the sale date. The report must include the animal's examination record, a written statement of treatment, and a statement of the animals' inability to breed,

by a licensed veterinarian. The seller has the option to refund the purchase price or make other settlement that is satisfactory to the buyer. In either case the rights of ownership of the animal return to the seller. The seller makes no guarantees with respect to the ability to freeze semen.

- b. Females - All females are guaranteed to be breeders with the exception of:
 1. Cows over 7 years of age when sold;
 2. Cows and/or heifers carrying a pregnancy that is the result of an embryo transfer.

Report of a non-breeder must occur in writing within 3 months of the date of sale or before the animal reaches 21 months of age and must be submitted to the seller. The report must include the animal's examination record, a written statement of treatment, and a statement of the animals' inability to breed, by a licensed veterinarian. The seller has the option to refund the purchase price or make other settlement that is satisfactory to the buyer. In either case the rights of ownership of the animal return to the seller.

Females bred when sold and pronounced in calf are presumed to be pregnant but pregnancy is not guaranteed unless so announced. The seller makes no warranty that pregnant cows will deliver calves or that they will carry calves full term.

- c. If, after the sale, embryos or oocytes are recovered from a female or an attempt is made to superovulate her, this negates the breeding warranty unless there is a separate written agreement between buyer and seller.

SHIPPING: Assistance will be given in arranging shipping of the animals after the sale. All costs, risks and responsibility will be borne by the purchaser.

PEDIGREE INFORMATION: All production, classification, type and production summaries are current. Only information recorded on Holstein Association USA pedigrees is used. Any production or classification records supplied by the seller or consignor will be properly identified as provided by owner. Records in progress are identified as such.

GENOMIC INFORMATION: If genomic information on the animal or embryo is available, it must be dated and disclosed at or before the time of sale.

EMBRYO TRANSFER: All registered animals that have resulted from embryo transfer are identified with one of the following suffixes in the name: ET, ETS (from split embryo), or ETN (from nuclear transfer). If unregistered, the appropriate technology will be identified. Donor dams are identified.

HEALTH WARRANTY: The seller will provide an official health certificate to the buyer for each animal showing the results of all health tests made in preparation for this sale as required by the state where the cattle reside. Other health tests completed for this sale will be disclosed.

ERRORS: The material in this catalog has been carefully edited. If any errors or omissions are discovered, they will be announced. Such announcements take precedence over that printed in this catalog.

ACCIDENT: The sale management, the consignors, and the owner of the grounds will not be responsible in any case for the condition of the grounds or the behavior of the animals and disclaim any liability in the event of personal accident or property loss.

LIMITATIONS OF WARRANTIES: Warranties contained herein, unless terminated earlier, will cease upon the resale of an animal.



GENETIC SUPERBOWL II SALE



CATALOG INDEX BY NAME

<i>Name</i>	<i>Herd No.</i>	<i>Lot No.</i>	<i>Name</i>	<i>Herd No.</i>	<i>Lot No.</i>
Annelise First Choice Female		2	Cal-Denier-I D Lyza 8646-ET	8646	28
Delta Missy First Choice Female		1	Cal-Denier-I D Wnd 8582-ET	8582	15
Cal-Denier D Abrielle 8674	8674	24	Cal-Denier-I DB Barby 8585	8585	50
Cal-Denier Doc 8762	8762	54	Cal-Denier-I DC Cami8563-ET	8563	18
Cal-Denier Doc Eve 8748	8748	58	Cal-Denier-I DC Cami8565-ET	8565	19
Cal-Denier Eloise 8736-ET *RC	8736	12	Cal-Denier-I Doc Edair 8595	8595	11
Cal-Denier Eloise 8743-ET *RC	8743	13	Cal-Denier-I Doc Gabi 8664	8664	33
Cal-Denier Eloise 8747-ET *RC	8747	14	Cal-Denier-I Doc Gia 8594	8594	34
Cal-Denier Pharo Rilee 8746	8746	59	Cal-Denier-I Edair-14929-ET	14929	10
Cal-Denier Rgr Lisa 8750 *RC	8750	56	Cal-Denier-I Gidget 8576-ET	8576	36
Cal-Denier USB 8744-ET *RC	8744	37	Cal-Denier-I Honor 8729-ET	8729	8
Cal-Denier-I Ariel 8728-ET	8728	42	Cal-Denier-I Lyza 8459-ET	8459	25
Cal-Denier-I Ariel 8749-ET	8749	43	Cal-Denier-I S Haze 8591-ET	8591	9
Cal-Denier-I Ariel 8754-ET	8754	44	Cal-Denier-I S Lyza 8667-ET	8667	26
Cal-Denier-I Barby 8673-ET	8673	45	Cal-Denier-I Skydome8663-ET	8663	51
Cal-Denier-I Barby 8676-ET	8676	46	Cal-Denier-I Skydome8682-ET	8682	52
Cal-Denier-I Barby 8731-ET	8731	47	Cal-Denier-I Skydome8763-ET	8763	53
Cal-Denier-I Barby 8740-ET	8740	48	Cal-Denier-I Unix Gina 8554	8554	35
Cal-Denier-I Barby 8759-ET	8759	49	Cal-Denier-I Ux Alex8590-ET	8590	38
Cal-Denier-I C Luck 8557-ET	8557	55	Cal-Denier-J Rylea 8672-ET	8672	60
Cal-Denier-I C Lyza 8647-ET	8647	29	Cal-Denier-J Rylea 8734-ET	8734	61
Cal-Denier-I C Lyza 8650-ET	8650	30	Cal-Denier-J Rylea 8742-ET	8742	62
Cal-Denier-I C Lyza 8654-ET	8654	31	Ms Caldenier Celest 8656-ET	8656	21
Cal-Denier-I C Lyza 8668-ET	8668	32	Ms Caldenier Celest 8661-ET	8661	22
Cal-Denier-I Chime 8761-ET	8761	16	Ms Cal-Denier W Camila 8727*RC	8727	23
Cal-Denier-I D Ariel 8572-ET	8572	40	Stjor Ana Rose-13424-Red-ET	13424	5
Cal-Denier-I D Ariel 8578-ET	8578	41	Stjor Doc Keri 8770	8770	57
Cal-Denier-I D Ariel8558-ET	8558	39	Stjor U Rose-15316-Red-ET	15316	4
Cal-Denier-I D Cami 8569-ET	8569	20	Stjor Unst Rose 8571-Red-ET	8571	3
Cal-Denier-I D Cami 8575-ET	8575	17	Stjor War Rose-12830-Red-ET	12830	6
Cal-Denier-I D Lyza 8645-ET	8645	27	Stjor War Rose-15287-Red-ET	15287	7



GENETIC SUPERBOWL II SALE



CATALOG INDEX BY HERD NUMBER

*Name**Herd No.**Lot No.**Name**Herd No.**Lot No.*

Annelise First Choice Female		2
Delta Missy First Choice Female		1
Cal-Denier-I Lyza 8459-ET	8459	25
Cal-Denier-I Unix Gina 8554	8554	35
Cal-Denier-I C Luck 8557-ET	8557	55
Cal-Denier-I D Ariel8558-ET	8558	39
Cal-Denier-I DC Cami8563-ET	8563	18
Cal-Denier-I DC Cami8565-ET	8565	19
Cal-Denier-I D Cami 8569-ET	8569	20
Stjor Unst Rose 8571-Red-ET	8571	3
Cal-Denier-I D Ariel 8572-ET	8572	40
Cal-Denier-I D Cami 8575-ET	8575	17
Cal-Denier-I Gidget 8576-ET	8576	36
Cal-Denier-I D Ariel 8578-ET	8578	41
Cal-Denier-I D Wnd 8582-ET	8582	15
Cal-Denier-I DB Barby 8585	8585	50
Cal-Denier-I Ux Alex8590-ET	8590	38
Cal-Denier-I S Haze 8591-ET	8591	9
Cal-Denier-I Doc Gia 8594	8594	34
Cal-Denier-I Doc Edair 8595	8595	11
Cal-Denier-I D Lyza 8645-ET	8645	27
Cal-Denier-I D Lyza 8646-ET	8646	28
Cal-Denier-I C Lyza 8647-ET	8647	29
Cal-Denier-I C Lyza 8650-ET	8650	30
Cal-Denier-I C Lyza 8654-ET	8654	31
Ms Caldenier Celest 8656-ET	8656	21
Ms Caldenier Celest 8661-ET	8661	22
Cal-Denier-I Skydome8663-ET	8663	51
Cal-Denier-I Doc Gabi 8664	8664	33
Cal-Denier-I S Lyza 8667-ET	8667	26
Cal-Denier-I C Lyza 8668-ET	8668	32

Cal-Denier-J Rylea 8672-ET	8672	60
Cal-Denier-I Barby 8673-ET	8673	45
Cal-Denier D Abrielle 8674	8674	24
Cal-Denier-I Barby 8676-ET	8676	46
Cal-Denier-I Skydome8682-ET	8682	52
Ms Cal-Denier W Camila 8727*RC	8727	23
Cal-Denier-I Ariel 8728-ET	8728	42
Cal-Denier-I Honor 8729-ET	8729	8
Cal-Denier-I Barby 8731-ET	8731	47
Cal-Denier-J Rylea 8734-ET	8734	61
Cal-Denier Eloise 8736-ET *RC	8736	12
Cal-Denier-I Barby 8740-ET	8740	48
Cal-Denier-J Rylea 8742-ET	8742	62
Cal-Denier Eloise 8743-ET *RC	8743	13
Cal-Denier USB 8744-ET *RC	8744	37
Cal-Denier Pharo Rilee 8746	8746	59
Cal-Denier Eloise 8747-ET *RC	8747	14
Cal-Denier Doc Eve 8748	8748	58
Cal-Denier-I Ariel 8749-ET	8749	43
Cal-Denier Rgr Lisa 8750 *RC	8750	56
Cal-Denier-I Ariel 8754-ET	8754	44
Cal-Denier-I Barby 8759-ET	8759	49
Cal-Denier-I Chime 8761-ET	8761	16
Cal-Denier Doc 8762	8762	54
Cal-Denier-I Skydome8763-ET	8763	53
Stjor Doc Keri 8770	8770	57
Stjor War Rose-12830-Red-ET	12830	6
Stjor Ana Rose-13424-Red-ET	13424	5
Cal-Denier-I Edair-14929-ET	14929	10
Stjor War Rose-15287-Red-ET	15287	7
Stjor U Rose-15316-Red-ET	15316	4



QUALITY.

Dairy Video Sales

TRANSPARENCY.

ADDED VALUE.

NATIONWIDE. WE BRING THE AUCTION TO YOU.

MONTHLY DAIRY VIDEO SALE

SELLING LOADS & HALF LOAD LOTS OF TOP QUALITY DAIRY CATTLE

REPRESENTATIVES ALL OVER THE U.S.!
LIVE BROADCAST & ONLINE BIDDING AVAILABLE!



Excellence In Dairy Video Marketing

WWW.TLAYDAIRYVIDEOSALES.COM

209.633.8146 ~ 209.262.4019

Their daughters sell Feb 5!

Delta Missy



OCD Delta Missy 4212-ET "EX-94 2E"
Dam of Mystic Crush & Thunderstruck
(Dam of Cat # 1)

Lucky Rose

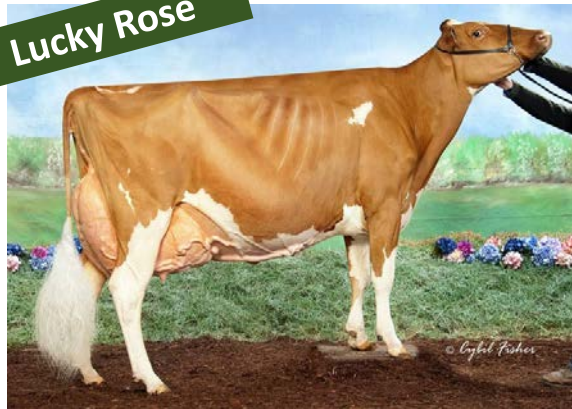

Rosedale Lucky-Rose-Red "EX-94 3E"
Reserve All-American R&W Aged Cow 2018
(Dam of Cat # 3-7)

Annelise



Walk-Era Dundee Annelise "EX-95 EEEEE"
Grand Champion Int'l Jr. Hol Show 2017
(Dam of Cat #2)

Edair



Budjon-JK Emilys Edair-ET "EX-95 2E"
Res. All-American and Res. All-Canadian Jr. 3
(Dam of Cat #10)

Ariel



Butlerview Atw Ariel-ET "EX-93 EX-MS"
Nom All-American Milking Yrlg 2016
(Dam of Cat #39-44)

Camille



Butlerview Braz Camille-ET "EX-94"
Int. Champion Northeast Fall National 2018
(Dam of Cat #17-20)