

OUR SHINING
STARS



39th Annual
Pioneer

Dairy Classic

April 9, 2022

Sale Time: 11:00 A.M.

Grant County Fairgrounds
Lancaster, WI





On behalf of the Pioneer Dairy Classic and the Sale Committee, we invite you to look through our catalog to find the perfect addition to your herd! We are thrilled to offer you cattle from all seven breeds that are elite in type and production. The Pioneer Dairy Classic truly has something for everyone.

This sale marks the 39th Annual Pioneer Dairy Classic. We continue to pride ourselves on the fact that our sale is completely student-run! In addition to our selection of high-quality cattle, we will also be featuring embryo lots, semen, a variety of silent auction items, a showmanship and fitting clinic, and a student-run concession stand. All of the funds raised at this year's sale will assist Pioneer Dairy Club Members to attend conferences and competitions across the country in addition to providing scholarship and philanthropic opportunities.

We would like to thank all of our consignors, sponsors, and potential buyers for making this event possible year after year! Our Pioneer Dairy Club members put in a lot of hard work and time into the sale and we cannot thank them enough for their contributions to making the sale run smoothly. Lastly, a very special thank you goes out to our advisor Dr. Tera Montgomery and her family for their dedication and guidance that helps make our sale successful year after year.

We would like to invite you to our Open House on Friday, April 8th at 4:00 p.m. in Lancaster, WI, with a Showmanship and Fitting Clinic by Mill Wheel Show Clinics being held in conjunction starting at 5:00 p.m. Additionally, we hope that you will all be joining us on Saturday, April 9th at 11:00 a.m. for the 39th Annual Pioneer Dairy Classic!

Sincerely,
Emma, Brooklynn, Ashley, Hailey, and Brianna
2022 Pioneer Dairy Classic Sale Committee

UNIVERSITY OF WISCONSIN-PLATTEVILLE

39th Annual

PIONEER DAIRY CLASSIC

Saturday, April 9, 2022 - 11:00 a.m.
Grant County Fairgrounds - Lancaster, Wisconsin
Please bring this catalog with you to the sale.

Sale Staff

Neal Laneville (Auctioneer - Lic#3093-52).....919-444-5904
Brian Behnke (Pedigrees).....608-279-2016
Cory Weigel.....608-732-1058
Ryan Weigel.....608-434-4109
Richard Thompson.....608-279-2652
Emma Buss.....608-778-2821
Ashley Carns.....608-482-3366
Hailey Raymond.....608-279-4412
Brianna Miesen.....608-732-2905
Brooklynn Hollis.....815-291-2262
Tera Montgomery - Advisor.....608-331-0641

If you are unable to attend the sale, please make arrangements with any member of the sale staff.

NOTE: Semen lots will sell from various semen companies.

View/bid online in Real Time at www.cowbuyer.com

**Bidders must pre-register & be pre-approved*

**Contact Kaleb Kruse if you need assistance - 563-880-7495*

Event Schedule

Friday, April 8

4-9 p.m. Open House
5 p.m. Youth Showmanship & Fitting Clinic
(Registration at 4:45)

Saturday

11:00 a.m. Sale Begins

Lunch Stand

Provided by UW-Platteville Pioneer Dairy Club

Sale Clerk

UW-Platteville Agribusiness Club

Cattle Fitting

Tyler Endres: 608-333-3579

Dalton Hahn: 608-415-9798



Directions

From North: Take Hwy 61 south then left on Hwy 129. Proceed 1.5 miles and then turn right onto Cty A and proceed 1 mile to Fairgrounds on right.

From South & East: Take Hwy 61 or 81 then turn right onto Hwy 129. Go 1 mile then turn left onto Cty A and proceed 1 mile to Fairgrounds on right.

From West: Take Hwy 81 through Lancaster. 2 miles out of town turn right onto Hwy 129. Go 1.5 miles then turn left onto Cty A and proceed 1 mile to Fairgrounds on right.

Terms of Sale

Cash or good check sale day. If you are buying through a member of the sale staff, immediate payment is expected by overnight mail. Shipping on embryo purchases is the responsibility of the buyer. For all other terms and conditions refer to the Holstein Association Terms and Conditions page in this catalog.

39th Annual Pioneer Dairy Classic



Siemers Awesome Great-Red EX-93 2E
dam of Lot 1



Siemers Defnt Great-Red-ET EX-92
2nd dam of Lot 1

1

Siemers Holsteins
14421 Mineral Spring Rd.
Newton, WI 53063
Shawn Vande Zande 920.296.3296
Tyler Schafer 920.946.2146
Jordan Siemers 920.946.8525

SIEMERS GREAT 35546-RED-ET

840003229291211 99%RHA-I • Born June 3, 2021

Farnear Altitude-Red-ET

3128013348 99%RHA-I TC TY TV TL TD
PTA +194M +19F +16P 94R 12/21
PTA -122NM +.04%F +.04%P
PTA -2.3PL 3.01 SCS -2.3DPR 3.2%DCE
PTA +2.92T +2.32UDC +1.63FLC 91R 12/21
GTPI +2207

Siemers Awesome Great-Red

3132662762 Excellent-93 EEEEE 2E 6-00
3-02 2x 365d 38,480 2.5 961 2.8 1082
2-01 3x 338d 31,780 3.0 949 3.0 947
• Nom. All-American R&W Senior 3-Year-Old 2019
• 5th Sr. 3-Year-Old Int'l Red & White Show 2019
• Unan. All-American R&W Sr. 2-Year-Old 2018
• 1st Sr. 2-Year-Old Int'l Red & White Show 2018

Riverdown Unstopabull-Red

CAN11801450 99%RHA-I TV TY TL
PTA -435M -26F -24P 98R 12/21
PTA +2.33T +2.31UDC +1.90FLC GTPI +2007
Farnear Tbr Aria Adler-ET
72437575 99%RHA-I Excellent-96 EEEEE 2E 8-08
5-11 2x 365d 38,770 4.1 1608 3.3 1262

Luck-E Awesome-Red

72186769 CV TC TY TL TD
PTA -1697M -59F -55P 99R 12/21
PTA +2.03T +2.78UDC +.75FLC GTPI +1415

Siemers Defnt Great-Red-ET

3013844312 TL TD Excellent-92 EEEEE 4-11
3-01 2x 362d 41,770 3.3 1360 3.2 1346
2-00 2x 344d 27,540 3.8 1053 3.1 856
4-04 2x 218d 23,190 2.9 680 3.0 697
• Jr Champ, Grand International R&W Show 2014
• Unan. All-American Red & White Winter Calf 2014
• Reserve All-American B&W Winter Calf 2014
• All-American R&W Winter Yearling 2015

Maternal sisters to Lot 1:

Siemers Great 31589-Red VG-89 at 2-03
• Nominated All-American Summer Jr. 2-Yr-Old 2021
Siemers Avl Great 32053-ET VG-89 2Y

3rd through 8th dams:

Benrise Royce Gretchen-Red EX-93
• HM All-American R&W Jr 3-Year-Old 2012
• 3rd Jr 3-Yr-Old, International R&W Show 2012
• 4th 4-Year-Old, Midwest Spring National 2013
Deslacs September Grea VG-85-CAN
4-09 2x 365d 26,301 4.1 1085 3.1 818
Lesperron Red Man Great EX-92-3E-CAN 5*
5-01 2x 365d 31,597 3.8 1199 3.2 1001
Life: 5 Lact. 158,317 3.8 6018 3.5 5456
• 3rd 5-Yr-Old Royal Winter Fair R&W Show 2010
• 3rd Mature Cow QC International R&W 2011
• 2nd 5-Yr -Old QC International R&W 2010
• 1st Jr. 3-Yr-Old Royal Winter Fair R&W Show 2008
Granduc Grace Mason EX-CAN 8*
3-11 2x 365d 53,283 3.6 1925 3.2 1693
Granduc Jewel Astre VG-85-CAN 13*
Cloverlands Skylar Cherry Red VG-87-CAN DOM 12*
Cloverlands Sexation Courtney GP-81
Cloverlands King Colorado-Red VG-85

39th Annual Pioneer Dairy Classic



Smith-Crest-TW SH Virgie-ET EX-95
dam of Lot 2

Virgie!

- Holstein USA Star of the Breed 2017
- Region 5 Elite Performer
- 5th 150,000 lb Cow Int'l Holstein Show 2019
- 2nd 150,000 lb Cow Southern Spring National 2018
- Nasco Type & Prod. Winner Int'l Holst. Show 2017
- 4th 150,000 lb Cow International Holstein Show 2017
- Nominated Jr. All-American 150,000 lb Cow 2016
- Reserve All-Wisconsin 150,000 lb Cow 2017
- 3rd 150,000 lb Cow Int'l Jr. Holstein Show 2016
- 1st Aged Cow, Sr. & Grand Champ. Dist. 8 Jr. Show 2016
- 1st Aged Cow, Res. Senior Champion District 8 2016
- 1st 5-Yr-Old, Sr. & Grand Champion District 8 2015
- 2nd 5-Yr-Old Midwest Spring National 2015
- 1st Sr. 3-Yr-Old, HM Int. Champion District 8 2015

3rd through 8th dams:

- Willows-Edge Stormatc Vicki** VG-88
3-01 2x 365d 30,070 4.0 1190 3.1 925
- Junior All-WI Junior 2-Year-Old 2005
 - 1st Junior 2-Year-Old, WI Junior State Fair 2005
 - 3rd Jr 2-Year-Old, International Jr Show 2005
- Willows-Edge Broker Violet** EX-91 2E
4-00 2x 337d 25140 4.5 1140 3.1 767
Life: 1669d 106730 3.9 4193 3.2 3414
- Willows-Edge S Buck Version** VG-85
11-1 2x 365d 30870 3.5 1085 2.9 889
Life: 3206d 242330 3.6 8743 3.0 7335
- Willows-Edge Insp Vanity-TW** VG-86 VG-MS
2-03 2x 365d 23730 3.9 933 3.4 809
- Ho-Bus Pete Vanessa** EX-92 3E
10-5 2x 365d 29590 3.5 1024 3.1 917
Life: 3099d 194160 3.6 6928 3.1 5995
- Member 1st Produce MN State Fair 1992
- Imline Conductor Ladybird** VG-86
3-01 2x 365d 18900 4.0 758

2

MAKAMOOV-RCH VIDEO VAMP-ET

145338543 99%RHA-I • September 2, 2021

Makamoov Genetics & Red Carpet Holsteins
W10130 Kratche Rd.
Elroy, WI 53929
Kate Smith 920.988.6528
Matt Smith 920.210.2312
Jonathan Heinsohn 815.979.5314

Val-Bisson Doorman-ET

CAN07281711 99%RHA-I EX-90 TR TY TV TL TD
PTA -446M +14F +9P 99R 12/21
PTA -17NM +.11%F +.08%P
PTA +0.5PL 2.64SCS -2.5DPR 2.6%DCE
PTA +2.44T +1.58UDC +.67FLC 99R 12/21
GTPI +2164

Smith-Crest-TW SH Virgie-ET

140587643 Excellent-95 EEEEE 4E 9-09
6-04 2x 305d 44,710 4.0 1784 2.9 1296
5-03 2x 305d 42,910 3.8 1612 2.9 1241
3-04 2x 305d 37,870 3.8 1450 3.1 1157
7-06 2x 305d 37,250 3.7 1373 2.9 1093
2-03 2x 305d 25,940 3.6 940 3.2 828
9-04 2x 241d 30,020 4.1 1219 2.8 837
Life: 2187d 260,670 3.8 9943 3.0 7839

De-Su Bookem-ET

66636657 99%RHA-I TR TP TY TV TL TD
PTA +825M +3F +31P 99R 12/21
PTA +0.48T +0.44UDC +0.42FLC GTPI +2255

Val-Bisson Shottle Imelda-ET

CAN 106173432 Excellent-94 EEEEE
Life: 1106 104,156 4.2 4376 3.5 3675

Picston Shottle-ET

GBR 598172 TY TL TV
PTA +74M +5F -5P 99R 12/21
PTA +.31T -.43UDC -.30FLC GTPI +1881

Willows-Edge Durham Virgo

136446156 Excellent-91 EEV+E 3E GMD
8-06 2x 305d 36,000 4.2 1494 3.4 1222
6-05 2x 305d 34,110 4.0 1349 3.4 1161
5-02 2x 305d 29,930 4.7 1418 3.5 1040
3-04 2x 305d 27,680 4.2 1157 3.5 956
2-02 2x 305d 23,140 3.9 910 3.4 777
Life: 2484d 218,000 4.3 9350 3.6 7748

39th Annual Pioneer Dairy Classic



Budjon-Abbott Alexandra-ET EX-92
dam of Lot 3



Walk-Era Dundee Annelise EX-95
2nd dam of Lot 3

3

Kaelyn, Kenadee & Keegan Weigel
5528 High Ridge Lane
Platteville, WI 53818
608.434.4109

Stantons Chief-ET

3129015989 99%RHA-I TC TY TV TL TD
PTA +659M +8F +17P 96R 12/21
PTA +21NM -.06%F -.01%P
PTA +.8PL 2.73SCS -.4DPR 3.1%DCE
PTA +2.04T +2.29UDC +.44FLC 95R 12/21
GTPI +2282

Budjon-Abbott Alexandra-ET

3139851958 99%RHA-I TC TL TD
Excellent-92 EEEEE 3-09
3-04 2x 365d 43,600 2.5 1104 2.9 1253
2-01 2x 365d 32,600 2.9 942 3.0 978
• Nominated Jr. All-American Sr. 2-Yr-Old 2019
• All-American Winter Yearling 2018
• Junior Champion Int'l Jr. Holstein Show 2018
• Nominated All-American Winter Calf 2017

Maternal sisters:

Budjon-Abbott DR Addidas

• Reserve All-American Winter Calf 2017

Budjon-Abbott Automatic EX-92

• Nominated All-American Winter Calf 2017

Budjon-Abbott Ava Amanda VG-86

• Nominated All-American Fall Calf 2019

WEIGLAND CHIEF ALEXGRACE-ET

840003138154992 99%RHA-I TR TC TL TD • December 6, 2020
2nd Winter Calf District 3 Holstein Show 2021

Bred March 4, 2022 to sexed 507HO13839 Tatoo:

PTA -621M -38F -3P 99R 12/21
PTA -56NM -.05%F +.06%P
PTA +2.5PL 2.70SCS -1.8DPR 2.0%DCE
PTA +2.95T +2.40UDC +.97FLC 98R 12/21
GTPI +2037

Stantons High Octane-ET

CAN 11696704 99%RHA-I TR TP TY TV TL TD
PTA +1018M +11F +14P 99R 12/21
PTA +2.43T +2.18UDC +.57FLC GTPI +2153

Rockymountain Uno Cheyenne-ET

CAN 11445880
2-02 2x 365d 32,386 4.5 1462 3.4 1111

Val-Bisson Doorman-ET

CAN07281711 99%RHA-I EX-90 TR TY TV TL TD
PTA -446M +14F +9P 99R 12/21
PTA +2.44T +1.58UDC +.067FLC GTPI +2164

Walk-Era Dundee Annelise

70000629 B/R TL TD Excellent-95 EEEEE 5-00
4-08 2x 365d 41,090 3.3 1355 2.9 1196
1-11 2x 301d 19,490 3.4 672 3.0 587
2-11 2x 365d 35,350 3.3 1163 3.0 1064
Life: 1283d 117,810 3.3 3924 3.0 3554
• Sr. & Grand Champion Int'l Jr. Holst. Show 2017
• Junior All-American 5-Yr-Old Cow 2017
• Nom. All-American & All-Canadian Jr. 3-Yr-Old 2015
• Nom. All-American & All-Canadian Jr. 2-Yr-Old 2014

Maternal Sister to Alexgrace:

Weigland Dempsey Alexjo VG-87

• Reserve Jr. All-American Winter Calf 2019
• Nominated All-American Winter Calf 2019

3rd through 9th dams:

Walk-Era Talent Augusta-ET EX-91 2E
5-04 2x 365d 32,920 4.3 1403 3.2 1045
Life: 117,040 4.0 4668 3.2 3746

Liessels Outside Allie EX-91
4-03 2x 365d 31,650 4.7 1475 3.3 1045

Welk-Shade Astro Arielle VG-88
3-02 2x 365d 21,800 4.4 965 3.3 710

Welk-Shade Milan Amy EX-93 2E
5-08 2x 365d 33,440 3.6 1188 3.0 998

Welk-Shade Flip Apex EX-90
4-07 2x 331d 25,740 4.0 1042 3.2 817
Life: 100,980 4.0 4013 3.2 3251

R-F-H Sexy Aires VG-89
7-08 2x 332d 22,480 4.2 954 3.3 749
Life: 204,760 4.2 8563 3.3 6288

Ideals Flame Alice VG-85
4-04 2x 318d 18,360 3.7 687

39th Annual Pioneer Dairy Classic



MS-Aol Cntndr Revive-Red-ET EX-94
dam of Lot 4

4

Fairholm, Wapsi-Ana & Triple S Farms Lt
20755 90th St
Anamosa, IA 52205-7712
319.480.3692

Mr Affection Analyst-Red-ET

3136496608 99%RHA-I TP TC TY TV TL TD
PTA -84M -28F -23P 81R 12/21
PTA -399NM -.09%F -.07%P
PTA -6PL 2.87SCS -1.4DPR 2.4%DCE
PTA +2.80T +2.49UDC +1.90FLC 81R 12/21
GTPI +1902

Ms-Aol Cntndr Revive-Red-ET

3124588886 Excellent-94 EEVEE 5-06
5-01 3x 362d 25,750 4.8 1244 3.0 772
1-11 2x 296d 16,740 4.2 704 3.1 519
2-11 3x 365d 24,550 5.2 1269 3.1 759
• All-American R&W 5-Yr-Old Cow 2019
• 1st 5-Yr-Old & Grand Champ. IA State Sh. 2019
• 1st Jr. 3-Yr-Old & Int. Ch. NY Spring R&W 2017

Maternal sisters to Revive:

Ms-Aol Relive-Red-ET

• Reserve All-American R&W Spring Calf 2020

Ms-Aol Retry-Red-ET

• Junior Champion Mideast Spring R&W 2021

Ms-Aol Jordy Raeann-Red-ET

• Nominated All-American Fall Calf 2020

MS REVIVE AN REGRETS-RED-ET

840003230462427 99%RHA-I • Born March 14, 2021

Riverdown Unstopabull-Red

CAN11801450 99%RHA-I TV TY TL
PTA -435M -26F -24P 98R 12/21
PTA +2.33T +2.31UDC +1.90FLC GTPI +2007

Milksource Byway Affection

3138524450 Excellent-94 EEEEE 5-04
4-05 2x 266d 36,050 4.5 1619 2.6 922

Patience Sholine Contender-Red

CAN 7483577 TV TL
PTA -2622M -69F -74P 99R 12/21
PTA +1.18T +2.59UDC +.59FLC GTPI +1518

Miss Roxys Recovery-Red

141367082 TL TD Excellent-92 EEEEE 2E 6-07
6-02 2x 305d 31,730 4.2 1331 3.0 957
• HM All-American R&W Milking Yearling 2012

Maternal sisters to Revive:

Ms-Aol DB Raspberry-Red-ET VG-88-3Y-CAN

• Reserve All-American R&W Sr. 2-Yr-Old 2019

• All-American R&W 2017 & 2018

Ms-Aol Dback Raelynn-Red EX-93

• Nom. All-American R&W Milking Yearling 2018

Ms-Aol Back Rockin-Red-ET EX-92

• Nominated All-American R&W Sr. 2-Yr-Old 2020

3rd through 11th dams:

Galestone Ava Rae-Red-ET EX-91

Scientific Rubirae Socks-ET *RC EX-93 3E DOM

5-08 2x 365d 43,050 4.0 1809 3.1 1331

Life: 154,160 4.1 6388 3.3 4030

Scientific Jubilant Rae-ET *RC EX-90 DOM

5-11 2x 365d 38,880 4.1 1608 3.6 1403

• 8 Excellent daughters

Hanoverhill Tony Rae EX-96 3E GMD DOM 5*

6-11 2x 365d 40,220 4.1 1661 3.3 1331

Life: 2247d 166,396 4.1 6904 3.4 5612

• HM All-American Jr. 2 Year Old 1988

• Nom. All-American 5 Year Old 1991

C Hanoverhill TT Roxette-ET EX-94 2E GMD DOM

10-0 3x 365d 35,040 4.3 1519 3.0 1063

• 21 Excellent progeny

Mil-R-Mor Roxette EX-90 GMD DOM 30*

7-01 2x 365d 24,530 4.7 1153

C Glenridge Citation Roxy EX-97 4E GMD 6*

10-1 2x 365d 25,280 4.2 1061

Life: 3620d 209,784 4.5 9471

• Queen of the Breed I & II

C Norton Court Model Vee EX-90 6*

7-09 2x 357d 20,362 3.9 793

Life: 4183d 218,629 3.9 8581

• All-American Produce of Dam 1977-78-79

Norton Court Reflection Val VG-CAN 5*

8-11 2x 332d 20,630 3.7 766

Life: 14 Lact 249,583 3.7 9295

39th Annual Pioneer Dairy Classic



Milksource Tstorm Chrome VG-88
maternal sister to dam of Lot 5



Brackleyfarm Chelios Cheerio EX-96 2E
2nd dam of Lot 5



Milksource Anlyst Cassanova
Lot 5

5

MILKSOURCE ANLYST CASSANOVA

145361499 99%RHA-I RC • Born September 3, 2021

Long-Hollow Dairy LLC
C/O Randall Smith
N5686 Center Rd.
Monticello, WI 53566
608.214.0903

Mr Affection Analyst-Red-ET

3136496608 99%RHA-I TP TC TY TV TL TD
PTA -84M -28F -23P 81R 12/21
PTA -399NM -.09%F -.07%P
PTA -.6PL 2.87SCS -1.4DPR 2.4%DCE
PTA +2.80T +2.49UDC +1.90FLC 81R 12/21
GTPI +1902

Milksource Dormn Cassidy-ET

3132912483 99%RHA-I Excellent-92 EEEEE 4-10
2-03 2x 365d 24,320 5.1 1238 3.6 879
3-08 2x 201d 18,740 4.7 878 3.3 613

Maternal sisters to Cassidy:

Milksource Tstorm Chrome VG-88

- 1st Fall Calf, Jr. Champ WI Champ. Show 2020
- 2nd Fall Calf NA Open Holstein Show 2020
- 1st Fall Yrlg, Jr. Champ. Midwest Spr. Nat'l 2021

Milksource Goldwyn Capri-ET EX-92

- Nominated All-American Sr. 2-Yr-Old 2019
- 1st Sr. 2-Yr-Old Midwest Spring National 2019
- 1st Sr. 2-Yr-Old & HM Intermediate Champion WI Championship Show 2019

Riverdown Unstopabull-Red

CAN11801450 99%RHA-I TV TY TL
PTA -435M -26F -24P 98R 12/21
PTA +2.33T +2.31UDC +1.90FLC GTPI +2007
Milksource Byway Affection
3138524450 Excellent-94 EEEEE 5-04
4-05 2x 266d 36,050 4.5 1619 2.6 922

Val-Bisson Doorman-ET

CAN07281711 99%RHA-I EX-90 TR TY TV TL TD
PTA -446M +14F +9P 99R 12/21
PTA +2.44T +1.58UDC +0.67FLC GTPI +2164

Brackleyfarm Chelios Cheerio

CAN 10848075 TL TD Excellent-96 EEEEE 2E 6-00
5-10 2x 365d 40,070 4.8 1921 3.2 1275
3-09 2x 32d7 32,360 4.3 1387 3.2 1044
4-10 2x 305d 28,160 4.3 1221 3.2 897
7-00 2x 365d 38,650 4.0 1558 3.3 1273
Life: 1364d 139,390 4.4 6095 3.2 4494

Cheerio!

- 1st 5-Yr-Old & Reserve Grand Royal Winter Fair 2016
- HHM All-American, HM All-Canadian 5-Yr-Old 2016
- All-American, HM All-Canadian 4-Yr-Old 2015
- HM Grand Champion International Holstein Show 2015
- Nominated All-American Sr. 3-Yr-Old 2014
- 3rd Aged Cow Midwest Spring National 2018
- 5th Mature Cow Royal Winter Fair 2017
- 6th Aged Cow International Holstein Show 2017
- 3rd 5-Yr-Old Cow International Holstein Show 2016
- HM All-American Yearling in Milk 2012
- HM All-Canadian 4-H Sr. Calf 2011

3rd through 8th dams:

Brackleyfarm Goldwyn Corine VG-88-6Y-CAN

4-06 2x 365d 25,188 4.9 1228 3.6 908
Life: 7 Lact. 135,063 4.7 6336 3.7 4936

Brackleyfarm Co Star VG-88-CAN

5-05 2x 365d 26,155 4.4 1153 3.5 904
Life: 4 Lact. 109,209 4.2 4634 3.6 3931

Brackleyfarm Marks Stripper GP-82-CAN

3-05 2x 365d 20,765 4.8 990 3.7 772

Brackleyfarm Aero Stripe VG-85 VG-MS-CAN

3-07 2x 365d 28,380 4.5 1279 3.5 994

Diamond Hill Lancer Star VG-88 2*

5-03 2x 365d 23,893 4.0 1012 3.0 758
Life: 8 Lact. 165,246 4.0 6656 3.1 5176

Holmesland Star Lancer-Red VG-85-CAN

7-02 2x 305d 21,182 4.1 860 3.2 688

39th Annual Pioneer Dairy Classic



MS Apple Andorra-ET EX-91
dam of Lot 6



KHW Regment Apple-Red-ET EX-96 4E DOM
2nd dam of Lot 6

6

Richard & Kathy Demmer
6222 Sundown Rd
Peosta, IA 52068-8048
563.542.5073

LE-O-LA JORDY AYLA-RED-ET
840003234325649 99%RHA-I • Born June 20, 2021

Cycle McGucci Jordy-Red

3131666411 99%RHA-I CV RC TC
PTA -1139M -29F -44P 99R 12/21
PTA -564NM +.05%F -.03%P
PTA -2.5PL 2.98SCS -2.6DPR 3.4%DCE
PTA +2.96T +2.24UDC +3.15FLC 98R 12/21
GTPI +1691

MS Apple Andorra-ET

3126918496 99%RHA-I RC
Excellent-91 EEEVE 4-06
3-11 2x 365d 23,660 4.8 1138 3.6 841
2-05 2x 365d 21,540 4.8 1043 3.5 754
• 8 Excellent-94 maternal sisters

Mr Apples McGucci-ET

72353438 99%RHA-I RC
PTA -1601M +10F -11P 96R 12/21 GTPI +2072
PTA +2.65T +1.95UDC +2.89FLC 94R 12/21

Bryersquart Gchip Jail-P-ET

71402418 100%RHA-NA *RC *PO EX-90 3-06
1-11 3x 341d 31,580 3.9 1233 2.9 925

Val-Bisson Doorman-ET

CAN07281711 99%RHA-I EX-90 TR TY TV TL TD
PTA -446M +14F +9P 99R 12/21
PTA +2.44T +1.58UDC +0.67FLC GTPI +2164

KHW Regiment Apple-Red-ET

135511521 CV TL TD Excellent-96 EEEEE 4E DOM
9-00 2x 365d 36,750 4.3 1,582 3.3 1,211
4-01 2x 365d 35,750 4.7 1682 3.5 1247
7-00 2x 365d 33,280 5.0 1654 3.4 1128
10-11 2x 365d 31,780 4.5 1440 3.3 1062
5-03 2x 365d 30,810 5.0 1527 3.7 1154
2-02 2x 365d 28,930 4.5 1297 3.4 979
Life: 2898d 240,640 4.7 11394 3.6 8559
• Res Grand Champion, Grand Int'l R&W Show 2013
• Grand Champion, Grand Int'l R&W Show 2011
• All-American R&W Aged Cow 2011
• 1st 125,000 Lb Cow Grand International 2012

3rd through 8th dams:

Kamps-Hollow Altitude-ET EX-95 2E DOM *RC

7-00 2x 365d 39,690 4.7 1849 3.3 1310
Life: 1844d 144,460 4.4 6295 3.5 5015

• Red Impact Cow of the Year 2009

• Wisconsin Cow of the Year 2009

Clover-Mist Alisha EX-93 3E GMD DOM

Life: 6 lact. 226,470 4.8 10,659 3.6 8,147

Clover-Mist Augy Star-ET EX-94 4E DOM

7-10 2x 365d 43,140 5.0 2136 3.1 1339
Life: 2,274d 196,240 4.8 9349 3.3 6458

D-R-A August EX-96 4E DOM

8-05 3x 365d 27,460 4.3 1187 3.2 871
Life: 3,433d 190,200 4.4 8281 3.5 4818

• Nominated All-American Aged Cow 1986

• All-Wisconsin Aged Cow 1987

D-R-A Ideal Precious Leader EX-90 2E

7-06 2x 358d 20,090 3.9 787 3.4 675
Life: 2,456d 133,250 4.0 5308

D-R-A Princess Lad Leader EX-90 3E

9-05 2x 305d 19,160 4.2 809

39th Annual Pioneer Dairy Classic



Unique Dempsey Cheers EX-95 2E
2nd dam of Lot 7

7

Shawn & Seth Nehls
N3365 Level Valley Rd
Hustisford, WI 53034-9720
920.253.9923

NEHLS-VALLEY L CRUSH-RED-ET

840003231685228 99%RHA-I • Born January 3, 2022

Avant-Garde-I Latenite-Red-ET

CAN 13507027 99%RHA-I PC TY TV TL TD
PTA +1033M +26F +25P 81R 12/21
PTA +165NM -.05%F -.02%P
PTA +.1PL 3.02SCS -.9DPR 2.6%DCE
PTA +3.16T +1.94UDC +1.06FLC 78R 12/21
GTPI +2382

Cheers Avalnch Chondra-ET

3205758091 99%RHA-I
PTA +3.23T +2.25UDC +1.27FLC 80R 12/21
Fresh December 17, 2021
Will be scored in June!

Coomboona Zipit Mirand-Imp-ET

AUS H01993596 99%RHA-I PP
PTA +746M +26F +11P 90R 12/21
PTA +2.77T +2.30UDC +.56FLC GTPI +2322

Liddleholme Lotto-ET

3138274632 99%RHA-I RC TL TD VG-85-3YR-CAN
7-02 2x 365d 37,010 4.7 1735 3.3 1215

Dymentholm Mr App Avalanche-TW

CAN11957107 99%RHA-I RC CV TY TL TD
PTA -94M -1F -4P 99R 12/21
PTA +3.76T +2.85UDC +2.26FLC GTPI +2036

Unique Dempsey Cheers

CAN 11957116 Excellent-95 EEEEE 2E 6-08
3-01 2x 365d 30,680 4.9 1509 3.4 1038
5-00 2x 291d 30,200 5.6 1678 3.0 921
5-11 2x 305d 26,220 4.9 1272 3.3 853
• Reserve All-American Jr. 3-Yr-Old Cow 2018
• Reserve All-American Jr. 2-Yr-Old Cow 2017
• HM Int. Champion Ontario Summer 2017
• 1st Jr. 2-Yr-Old Ontario Summer 2017
• 2nd Jr. 3Yr, Res. Int. Ch. Int'l Holst. Show 2018
• 2nd Aged Cow Midwest Spring National 2021

3rd through 8th dams:

Unique Alexander Charm VG-88-CAN 90-MS

5-00 2x 327d 30,055 4.4 1325 3.6 1074
Life: 5 Lact. 124,492 4.5 5613 3.5 4363

Stoneden Baxter Canada EX-91-CAN 92-MS 2E

5-02 2x 334d 33,591 3.7 1230 3.2 1078
Life: 5 Lact. 118,052 3.9 4592 3.3 3904

Stoneden Goldwyn Candace EX-95-CAN 93-MS 17*

4-06 2x 365d 43,265 4.0 1737 3.0 1307
Life: 5 Lact. 214,424 3.7 7926 3.2 6812

• HM All-Canadian Sr. 2-Yr-Old Cow 2009

• All-West Sr. 2-Yr-Old Cow 2009

• 3rd Sr. 2-Yr-Old, RAWF & Int'l Holst. Show 2009

• 3rd 5-Yr-Old BC Spring Show 2012

Stoneden Leduc Christa EX-92-CAN 2E 2*

6-04 2x 306d 26,554 3.5 939 3.0 802
Life: 5 Lact. 118,493 3.4 3975 3.1 3688

• Reserve Grand Champion, Leeds 2005

Stoneden Rudolph Crystal VG-88-CAN 3*

5-00 2x 347d 30,031 913 2.9 880
• 1st 2-Yr-Old, Leeds 1999

Gillette Astre Chria-ET VG-88-CAN 6*

4-04 3x 365d 34,235 2.9 1010 3.0 104

Maeford Starbuck Chrissy EX-CAN 17*

3-03 2x 365d 31,702 4.0 1283 3.7 1175

Montmaple Christina EX-CAN 6*

7-08 3x 363d 28,031 3.4 941 3.2 886
Life: 7 Lact. 152,389 3.5 5311 3.1 3695

• Res. Grand Champ, CAN Exhibition 1987

Cheeseboro Maisie VG-85-CAN

9-07 2x 365d 18,763 3.9 725
Life: 7 Lact. 118,892 3.7 4352

39th Annual Pioneer Dairy Classic



Kamps-Rx Apb Annalie-Red-ET VG-88
dam of Lot 8



KHW Regiment Apple B-Red-ETN EX-90
2nd dam of Lot 8

8

Reggie & Krysty Kamps
22770 Truman Rd
Darlington, WI 53530-9724
608.330.2007

KAMPS-RX ALTITUDE ANNEX-RED

840003225330631 99%RHA-I • Born March 25, 2021

Farnear Altitude-Red-ET

3128013348 99%RHA-I TC TY TV TL TD
PTA +194M +19F +16P 94R 12/21
PTA -122NM +.04%F +.04%P
PTA -2.3PL 3.01 SCS -2.3DPR 3.2%DCE
PTA +2.92T +2.32UDC +1.63FLC 91R 12/21
GTPI +2207

Kamps-Rx Apb Annalie-Red-ET

3147705296 99%RHA-I Very Good-88 EEEVV 2-10
2-03 2x 308d 23,351 3.8 894 3.1 719
• Memb. Nom. All-American R&W Jr. Best 3 2020

Apple B is a clone of:

KHW Regiment Apple-Red-ET 4E-96 DOM 29*
9-00 2x 365d 36,750 4.3 1,582 3.3 1,211
• Unanimous All-American R&W 125,000 lb Cow 2013
• Grand Champion, Grand Int'l R&W Show 2011

Full sister to Apple B:

KHW Regiment Apple 3-Red-ETN EX-94-CAN 4*
4-03 2x 319d 25,397 4.4 1124 3.5 880
• Grand Champion Int'l R&W Show 2013

Riverdown Unstopabull-Red

CAN11801450 99%RHA-I TV TY TL
PTA -435M -26F -24P 98R 12/21
PTA +2.33T +2.31UDC +1.90FLC GTPI +2007

Farnear Tbr Aria Adler-ET

72437575 99%RHA-I Excellent-96 EEEEE 2E 8-08
5-11 2x 365d 38,770 4.1 1608 3.3 1262

Mr D Apple Diamondback

3013721049 99%RHA-I RC TV TL TY TD
PTA -400M -25F -1P 99R 12/21
PTA +2.44T +1.95UDC +1.43FLC GTPI +1873

KHW Regiment Apple B-Red-ETN

70244493 *TL *TD Excellent-90 EEEEE 4-03
PTA +3.18T +2.92UDC +3.40FLC 96R 12/18
2-09 2x 320d 29,740 4.8 1428 3.5 1054
3-09 2x 341d 31,990 5.1 1621 3.9 1253

3rd dam

Kamps-Hollow Altitude-ET

EX-95 2E DOM *RC *CV
7-00 2x 365d 39,690 4.7 1849 3.3 1310
Life: 1844d 144,460 4.4 6295 3.5 5015

- Red Impact Cow of the Year 2009
- Wisconsin Cow of the Year 2009

4th dam

Clover-Mist Alisha

EX-93 3E GMD DOM
Life: 6 lact. 226,470 4.8 10,659 3.6 8,147

5th dam

Clover-Mist Augy Star-ET

EX-94 4E DOM
7-10 2x 365d 43,140 5.0 2136 3.1 1339
Life: 2,274d 196,240 4.8 9349 3.3 6458

6th dam

D-R-A August

EX-96 4E DOM
8-05 3x 365d 27,460 4.3 1187 3.2 871
Life: 3,433d 190,200 4.4 8281 3.5 4818

- Nominated All-American Aged Cow 1986
- All-Wisconsin Aged Cow 1987

7th dam

D-R-A Ideal Precious Leader

EX-90 2E
7-06 2x 358d 20,090 3.9 787 3.4 675
Life: 2,456d 133,250 4.0 5308

8th dam

D-R-A Princess Lad Leader

EX-90 3E
9-05 2x 305d 19,160 4.2 809

39th Annual Pioneer Dairy Classic



Willows-Edge Dur Michele-ET EX-94 3E
3rd dam of Lot 9

9

Hendrik & Bonnie Van Dyk
931 140th Ave
New Richmond, WI 54017-6422
715.220.6612

Farnear Aria Addison Ewl-ET

3143160110 99%RHA-I RC TC TY TV TL TD
PTA -609M -17F -21P 94R 12/21
PTA -260NM +.02%F -.01%P
PTA +.2PL 2.49SCS -.7DPR 3.1%DCE
PTA +2.58T +1.63UDC +1.01FLC 90R 12/21
GTPI +1982

Willows-Edge Bw Mellow

3141223856 RC Very Good-85 VVF++ 3-08
3-02 2x 365d 27,160 4.4 1186 3.2 875
1-11 2x 365d 21,070 4.1 874 3.1 651

WILLOWS-EDGE A MELLOING-RED

840003216906931 99%RHA-I • Born June 22, 2020

Summer Jr. 2 Year Old Prospect!

Due July 10 to sexed 7HO14477 Warrior-Red:

PTA -141M +0F -1P 85R 12/21
PTA -264NM +.02%F +.01%P
PTA -1.8PL 2.86SCS -2.5DPR 3.3%DCE
PTA +3.52T +2.22UDC +1.55FLC 80R 12/21
GTPI +2057

Maverick Crush

CAN 12042760 99%RHA-I TC TY TV TL TD
PTA -893M -51F -15P 99R 12/21
PTA +2.44T +1.53UDC +1.31FLC GTPI +2036

Farnear Tbr Aria Adler-ET

72437575 99%RHA-I Excellent-96 EEEEE 2E 8-08
5-11 2x 365d 38,770 4.1 1608 3.3 1262

Hylite Barbwire-Red-ET

CAN 9748330 100%RHA-NA TP TC TY TV TL TD
PTA -1055M -28F -24P 99R 12/21
PTA +1.22T -.07UDC +.70FLC GTPI +1442

Willows-Edge Sid Mell-ETN

3014316182 Excellent-91 EEEEEV 7-11
5-09 2x 365d 26,170 3.9 1021 2.9 765
2-01 2x 326d 19,370 4.3 824 3.0 580
3-01 2x 365d 22,840 4.4 998 3.1 709
4-05 2x 319d 17,120 4.4 760 2.8 487

3rd through 10th dams:

Willows-Edge Dur Michele-ET EX-94 3E

8-05 2x 365d 34,760 4.3 1497 3.1 1071

Life: 2252d 168,130 4.2 7097 3.3 5488

- Res. Junior All-American 125,000 Lb Cow 2013
- Champion Bred & Owned, WI Champ. Show 2013
- Reserve Junior All-American Aged Cow 2011

Willows-Edge Star Maiden EX-93

4-10 2x 365d 28,260 4.4 1231 3.2 892

- Nominated Junior All-American Aged Cow 2005

• Junior All-Wisconsin Aged Cow 2005

- Reserve Junior All-American 5-Yr-Old Cow 2004

• Junior All-Wisconsin 5-Yr-Old Cow 2004

Willows-Edge BC Maryke EX-90 3E

8-03 2x 365d 25,770 4.0 1040 3.2 830

Life: 3108d 200,520 4.2 8516 3.4 6757

Willows-Edge BLS Mikasa-TW G-78

3-04 2x 273d 16,170 4.1 656 3.0 492

BLS Millie Astro Mollie VG-87 VG-MS

5-03 2x 365d 29,160 4.1 1199 3.6 1049

Life: 1656d 102,240 4.3 4396 3.6 3673

Dix Southland Millie EX-90 2E

9-10 2x 365d 23,640 3.5 820 3.1 723

Life: 2976d 171,240 3.5 6026 3.1 4120

Dix King Mickey VG-85 VG-MS

5-10 2x 305d 21,450 3.7 785 3.1 658

Fondon Penn-Gate Molly VG-87 VG-MS

Life: 3399d 177,880 3.8 6717

39th Annual Pioneer Dairy Classic



Our-Favorite Reckoning-ET EX-94
dam of Lot 10

10

Marty Kinyon
32399 Moss Hollow Rd.
Lone Rock, WI 53556
608.604.5091

KINYON KING DOC ROYAL-ET

840003210691248 99%RHA-I • Born March 6, 2021

Woodcrest King Doc

3132417775 99%RHA-I TR TP TC TY TV TL TD
PTA +1574M +69F +54P 99R 12/21
PTA +554NM +.03%F +.02%P
PTA +2.2PL 3.14SCS -1.5DPR 2.4%DCE
PTA +3.54T +2.36UDC +2.10FLC 99R 12/21
GTPI +2783

Our-Favorite Reckoning-ET

3136617188 99%RHA-I TR TL TD
Excellent-94 EEEEE 5-06
PTA +2.35T +1.37UDC +.95FLC 85R 12/21
3-10 2x 365d 37,751 5.5 2066 3.1 1177
1-11 2x 365d 22,560 4.1 914 3.5 795
5-02 2x 220d 30,051 4.7 1421 3.0 912"Inc.
Full sister to 7HO13730 Undenied at Select!

Morningview Mcc Kingboy-ET

72044077 99%RHA-I TR TP TC TY TV TL TD
PTA +864M +23F +23P 99R 12/21
PTA +1.95T +1.59UDC +.29FLC GTPI +2337

WCD-ZBW Mack Daddy-ET

3012506777 99%RHA-I TR TL TD Very Good-88
3-01 3x 365d 39,560 3.3 1303 3.2 1280

Walnutlawn Solomon-ET

CAN 11775998 99%RHA-I TR TP TY TV TL TD
PTA -477M -13F -9P 99R 12/21
PTA +2.57T +1.62UDC +.29FLC GTPI +1958

Our-Favorite Unlimited

141851721 Excellent-94 EEVEE 3E 9-03
8-01 2x 365d 34,020 4.5 1539 3.5 1190
5-03 2x 365d 33,640 4.3 1437 3.5 1182
3-08 3x 365d 31,990 4.5 1439 3.5 1125
2-08 3x 303d 27,460 4.5 1247 3.2 888
Life: 1864d 155,810 4.6 7160 3.5 5520

3rd through 10th dams:

Our-Favorite Obvious EX-93 2E

3-06 3x 365d 39,340 4.0 1577 3.2 1270
Life: 1357d 119,590 4.2 5037 3.4 4108

Our-Favorite Outburst-ET EX-93 4E GMD

6-03 3x 365d 46,890 4.0 1861 3.1 1432
Life: 3776d 356,920 4.1 14776 3.3 11934

Our-Favorite Conceited EX-92 2E GMD DOM

4-08 2x 365d 44,330 3.7 1625 3.2 1430
Life: 2056d 191,400 3.8 7282 3.3 6336

Our-Favorite Morgan-ET EX-92 2E GMD DOM

5-03 3x 365d 42,130 3.5 1468 3.1 1286
Life: 2084d 202,890 3.8 7674 3.2 6457

Our-Favorite Megan-ET VG-89 GMD DOM

5-10 3x 365d 47,530 3.3 1557 3.1 1477
Life: 2161d 215,550 3.5 7488 3.3 7015

EDR V I Angie Melvina EX-93 3E GMD DOM

9-06 2x 365d 35,170 3.2 1129 3.1 1089
• Res. Jr. All-American Sr. 3 Year Old 1990

EDR Astro Cap Angie EX-91 2E GMD DOM

9-00 3x 365d 37,090 3.3 1223 2.8 1036
Life: 2657d 212,780 3.5 7511 2.8 5447

EDR Chief Astro Angie VG-87 DOM

39th Annual Pioneer Dairy Classic



Opstal Dfnt Adore Me-Red-ET EX-91
full sister to dam of Lot 11



Opstal Bailey Ariana-Red VG-87
Unan. AA R&W Fall Calf 2020, HM AA Milking Yrlg2021



Opstal Dft Amazing In-Red-ET EX-90
Reserve Jr. AA R&W Jr. 2Y 2020, Jr. All-WI Jr. 2Y 2020

11

Joseph Opsal
3017 North Rd
Blue Mounds, WI 53517-9695
608.437.5415

OPSAL ADDISON ALAINA-RED

840003225413460 99%RHA-I • Born March 27, 2021

Farnear Aria Addison Ewl-ET

3143160110 99%RHA-I RC TC TY TV TL TD
PTA -609M -17F -21P 94R 12/21
PTA -260NM +.02%F -.01%P
PTA +.2PL 2.49SCS -.7DPR 3.1%DCE
PTA +2.58T +1.63UDC +1.01FLC 90R 12/21
GTPI +1982

Opstal Defiant Avery-Red-ET

3136010309 99%RHA-I Very Good-85 VVVG 2-05
1-11 2x 358d 21,800 4.1 883 2.9 639
3-00 2x 233d 18,240 4.2 759 2.8 509

Full sister to Avery:

Opstal Dfnt Adore Me-Red-ET EX-91

- Int. & Gr. Ch., Mid-E Fall Nat'l R&W Jr. Sh. 2021
- 1st Jr. 3Y (Jr & Open) All-Am. Dairy Show 2021
- 1st Jr. 3Y, Res. Gr. Jr. Sh., OH Spr. R&W Sh. 2021
- 1st Jr. 3Y, Int. & Res. Gr. Jr. Sh. PA Spring Sh. 2021
- 1st Jr. 3 PA Champ R&W Show 2021

Maverick Crush

CAN 12042760 99%RHA-I TC TY TV TL TD
PTA -893M -51F -15P 99R 12/21
PTA +2.44T +1.53UDC +1.31FLC GTPI +2036
Farnear Tbr Aria Adler-ET
72437575 99%RHA-I Excellent-96 EEEEE 2E 8-08
5-11 2x 365d 38,770 4.1 1608 3.3 1262

Scientific B Defiant-ET

141123484 RC TP TC TY TV TL TD
PTA +72M -52F -12P 99R 12/21
PTA +2.69T +1.73UDC +.97FLC GTPI +1664

Cleland Avalanch Ada-Red-ET

143915085 99%RHA-I TC TL TD EX-90 EE+EE 4-09
1-11 2x 365d 30,350 4.0 1224 2.9 894
3-03 2x 365d 31,150 4.6 1418 3.0 934
4-08 2x 236d 23,740 4.3 1027 2.7 646

Maternal sisters to Avery (above):

Opstal Dft Amazing In-Red-ET EX-90
Opstal Bailey Ariana-Red VG-87

3rd through 9th dams:

Cleland Advnt Admire-Red EX-90 DOM

3-10 2x 305d 31,730 4.9 1539 3.0 941

Full sister to Admire:

Cleland Advnt Alexia-Red-ET EX-95 96-MS

6-01 2x 365d 40,640 5.2 2117 3.1 1264

- All-American R&W 125,000 Lb. Cow 2016
- All-American R&W Aged Cow 2015

Cleland Ss Alexis-Red-ET EX-94 2E DOM

5-07 2x 305d 38520 94 5.4 2072 2.9 1133

Life: 1760d 172,990 4.8 8314 3.1 5346

- National Elite Performer
- All-American R&W Produce of Dam 2016
- Nominated All-American R&W 125,000 Lb 2015
- Nominated All-American R&W 125,000 Lb 2014
- Memb. All-Am. R&W Dam & Dtr, Sr. Best 3 2015

Young Love Of Rosedale VG-85

3-04 2x 365d 20,390 3.6 730 3.5 704

Tri-Day Love of AdeenII VG-87

4-05 2x 365d 33,590 2.8 948 3.2 1027

Tri-Day Adeen II-ET EX-91 2E

2-06 2x 356d 26,810 3.7 998 3.2 862

Bendy-Brook Odyssey Favorite EX-92 2E DOM

6-01 2x 337d 22,670 3.4 770 3.1 706

- Reserve All-American Produce of Dam 2000

Bendy-Brook Star Fonda VG-86

3-11 2x 290d 23,390 3.5 826 3.1 724

Life: 1677d 108,500 3.4 3725 3.2 3430

39th Annual Pioneer Dairy Classic



Heatherstone Redhot-Red EX-92
dam of Lot 12

12

Siemers Holsteins
14421 Mineral Spring Rd.
Newton, WI 53063
Shawn Vande Zande 920.296.3296
Tyler Schafer 920.946.2146
Jordan Siemers 920.946.8525

SIEMERS A RHOT 35895-RED-ET

840003229291560 99%RHA-I • Born August 2, 2021

Farnear Altitude-Red-ET

3128013348 99%RHA-I TC TY TV TL TD
PTA +194M +19F +16P 94R 12/21
PTA -122NM +.04%F +.04%P
PTA -2.3PL 3.01 SCS -2.3DPR 3.2%DCE
PTA +2.92T +2.32UDC +1.63FLC 91R 12/21
GTPI +2207

Heatherstone Redhot-Red

3014096953 Excellent-92 EEVEE 3-06
3-02 2x 348d 27,982 4.3 1203 3.4 948
4-05 2x 281d 28640 4.2 1192 3.1 899
• Unan. All-American R&W Jr. 3-Yr-Old Cow 2017
• Unanimous All-American R&W Jr. 2-Yr-Old 2016
• All-Canadian R&W Jr. 2-Yr-Old 2016
• Reserve All-Canadian R&W Junior Cow 2017
• 1st Jr. 2Y, Int. & Res. Grand Champion WDE 2016
• 1st Jr. 3Y, Int. & Res. Grand Champion WDE 2017
• 1st Jr. 3Y, Res. Int. & HM Gr. Ch. Royal R&W 2017
• 1st Jr. 2Y, Res. Int. & HM Gr. Ch. Royal R&W 2016
• 1st Spring Yearling International R&W 2015
• 1st Spring Calf International R&W Show 2014

Riverdown Unstopabull-Red

CAN11801450 99%RHA-I TV TY TL
PTA -435M -26F -24P 98R 12/21
PTA +2.33T +2.31UDC +1.90FLC GTPI +2007

Farnear Tbr Aria Adler-ET

72437575 99%RHA-I Excellent-96 EEEEE 2E 8-08
5-11 2x 365d 38,770 4.1 1608 3.3 1262

Rainyridge Barnie-ET

CAN 10935962 RC TP TC TY TV TL TD
PTA -432M -38F -15P 98R 12/21
PTA +1.86T +.11UDC +.31FLC GTPI +1573

Heatherstone Razy-Red-ET

139524028 Excellent-91 EEVEE 2E GMD 6-04
5-05 2x 365d 45,500 3.8 1710 3.0 1364
2-06 2x 338d 31,680 4.2 1316 3.3 1033
3-06 2x 365d 34,630 4.1 1409 3.1 1080
7-08 2x 365d 29,990 3.7 1123 3.3 983
Life: 1901d 171,220 4.0 6928 3.2 5480
• 1st Fall Calf & Res. Jr. Champ MW Spring R&W
Jr. Show 2009
• Res. Jr. All-American R&W Fall Calf 2009

3rd through 7th dams:

Heatherstone Rose-Red-ET VG-87 GMD

4-09 2x 365d 46,590 4.9 2276 3.1 1430
Life: 1429d 126,500 4.9 6188 3.4 4255

Early-Autumn Heroline-Red VG-85 GMD

4-05 2x 365d 36,060 4.3 1546 3.5 1250
Life: 1330d 105,030 4.5 4703 3.5 3714

Roulette Damself-ET*RC EX-90 EX-MS GMD

7-02 2x 365d 43,880 3.3 1467 2.9 1293
Life: 2078d 177,860 3.7 6565 3.2 5676

Roulette Dewdrop-Red EX-91 3E GMD DOM

5-02 2x 365d 32,110 4.3 1394 2.9 942
Life: 2650d 178,050 4.4 7921 3.0 5376

Roulette Jetstar Dot *RC VG-88 EX-MS

7-09 2x 365d 31,290 4.0 1244 3.0 954
Life: 2758d 164,100 4.2 6918 3.0 4911

39th Annual Pioneer Dairy Classic



Ocean-View Damion Elise EX-94 3E
dam of Lot 13

13

Ella, Adam & Claire Bindl
N5265 Pleasant View Rd
Plymouth, WI 53073-4208
920.980.2004

OCEAN-VIEW DBACK EPIC-ET

144805158 99%RHA-I RC TC TL TD • Born December 20, 2018
Excellent-90 EEVVE 3-01
1-11 2x 25,998 3.9 1016 3.2 823

Fresh December 27, 2021
Last test 118 lbs milk with 4.1% F and 3.1% P!

Mr D Apple Diamondback

3013721049 99%RHA-I RC TV TL TY TD
PTA -400M -25F -1P 99R 12/21
PTA -274NM -.03%F +.04%P
PTA +0.0PL 3.12SCS -3.0DPR 2.9%DCE
PTA +2.44T +1.95UDC +1.43FLC 99R 12/21
GTPI +1873

Ocean-View Damion Elise

139389474 TR TC TL TD Excellent-94 EEEEE 3E 9-00
6-06 2x 365d 41,930 3.7 1569 2.9 1214
2-01 2x 365d 24,770 3.7 907 3.1 767
3-04 2x 304d 28,800 3.4 982 2.8 818
4-04 2x 322d 33,330 3.6 1189 3.2 1052
5-04 2x 365d 32,770 3.6 1187 3.0 972
7-09 2x 365d 34,700 4.0 1383 2.7 945
Life: 2455d 218,850 3.7 8188 2.9 6405
• 1st Aged Cow, Senior & Grand Champion,
Best B&O Cow WI District 6 Holstein Show 2016

Val-Bisson Doorman-ET

CAN07281711 99%RHA-I EX-90 TR TY TV TL TD
PTA -446M +14F +9P 99R 12/21
PTA +2.44T +1.58UDC +0.67FLC GTPI +2164
MS Delicious Apple-Red-ET
139236776 Excellent-94 EEEEE 2E
7-02 2x 365d 46,510 4.0 1844 3.3 1512

Erbacres Damion

130263722 EX-96 TR TY TV TL TD
PTA -1219M -92F -27P 99R 12/21
PTA +1.47T +.42UDC +1.76FLC GTPI +1370
Sierra-Vista Ito Elise
60396277 Excellent-92 VEEEE 2E GMD 9-00
9-10 2x 365d 39,780 3.7 1489 3.0 1183
2-04 2x 365d 24,700 4.4 1099 3.1 758
3-08 2x 365d 35,760 4.0 1431 3.0 1077
5-06 2x 365d 34,540 4.1 1412 2.9 996
6-11 2x 365d 34,380 4.1 1411 3.1 1056
8-08 2x 365d 36,130 3.8 1386 2.9 1051
Life: 2923d 254,390 4.1 10547 3.1 7843

3rd through 6th dams:

Sierra Vista Silver Eden EX-90 EX-MS
3-04 2x 354d 27,410 4.2 1150 3.3 899
Sierra Vista Attorney Eva EX-91
2-02 2x 365d 21,700 4.5 969 3.6 790
Sagebrush Sexation Eve EX-90
3-07 2x 348d 23,730 4.7 1107 3.5 819
Sagebrush Sooner Jade-OC VG-85
7-11 2x 365d 29,460 3.8 1130 3.3 963
Life: 180,240 3.9 7095 3.3 4544

39th Annual Pioneer Dairy Classic



Milgene Advn Jezabel-Red-ET EX-94 4E
2nd dam of Lot14



Milgene Just A Game-ET EX-92
full sister to dam of Lot 14

14

MILGENE REDLIGHT KISSES

840003216546602 99%RHA-I *RC • Born September 11, 2021

Hildebrandt Family Farm LLC
Roger Hildebrandt
N2963 County Road R
Hustisford, WI 53034-9702
920.285.7275

Brookview Redlight-Red

144557907 99%RHA-I TP TC TY TV TL TD
PTA -672M -41F -20P 81R 12/21
PTA -194NM -.06%F +.00%P
PTA +1.9PL 2.88SCS +1.9DPR 3.0%DCE
PTA +2.83T +2.95UDC +1.46FLC 80R 12/21
GTPI +2067

Milgene Just For Kicks-ET

3129016085 *RC Excellent-90 EEVVE 6-08
4-02 2x 365d 26,390 4.7 1230 3.5 927
2-02 2x 307d 17,850 4.5 808 3.5 622
3-02 2x 330d 23,010 4.5 1043 3.5 801
5-06 2x 287d 25,900 5.1 1318 3.5 916
Full sisters are 88, 90, 88, 88, 91, 87, 90, 90, 92, & 94!

Full sisters:

- Milgene Just A Game-ET EX-92
- 3rd 4Y WDE Jr Show and HM Jr. All-American 2019
- Milgene Just Be Cuz-Red-ET EX-94
- Nominated Jr. All-American Spring Yearling 2016
- 2nd Jr and 7th Open WDE 2016

Riverdown Unstopabull-Red

CAN11801450 99%RHA-I TV TY TL
PTA -435M -26F -24P 98R 12/21
PTA +2.33T +2.31UDC +1.90FLC GTPI +2007

Brookview Salt-N-Pepa-ET

143707297 99%RHA-I RC TL TD Excellent-90
4-07 2x 365d 39,910 4.0 1587 3.5 1395

Mr Apples Armani-ET

68571374 EX-90 RC CD TP TY TV TL TD
PTA -1776M +14F -14P 99R 12/21
PTA +.98T +1.530UDC +1.50FLC GTPI +2048

Milgene Advn Jezabel-Red-ET

63588766 Excellent-94 EEEEE 4E 12-01
10-09 2x 365d 44,860 4.7 2094 2.8 1255
2-01 2x 365d 24,530 3.8 920 3.1 749
4-02 2x 365d 37,020 3.9 1437 3.0 1099
5-04 2x 365d 37,480 4.2 1572 2.9 1088
6-11 2x 365d 35,600 4.3 1529 2.9 1047
8-04 2x 365d 34,220 4.3 1461 2.9 999
9-07 2x 339d 29,440 4.3 1268 3.1 911
Life: 3076d 273,140 4.2 11,598 3.0 8201
• Res. Sr. & Res. Grand Int'l R&W Show 2012

Jezebel!

- Unanimous Jr. All-American, Nom. All-Am. 4Y 2012
- Junior Cow of the Year 2012
- 5th Open, 1st Jr. Int'l R&W Show WDE 2012
- Nom. Junior All-American R&W 2010 & 2013
- 1st Sr. 2-Yr-Old Cow WI State Fair R&W 2010

3rd through 11th dams:

Milgene Tribute Jessica-Red EX-91

4-09 2x 365d 31,190 4.0 1240 3.3 1028

Fitz-Sher-Hill Dur Jemini EX-93 2E DOM *RC

7-03 2x 365d 30,390 3.6 1084 2.9 870

Life: 1862d 130,430 3.7 4807 3.1 4079

- Nominated Jr. All-American 5-Yr-Old Cow 2005

Fitz-Sher-Hill Janella-ET EX-90 2E *RC

7-11 2x 365d 31,940 3.2 1025 3.1 989

Life: 2493d 188,990 3.6 6732 3.3 6297

Ja-Bob Jubilance-Red-ET VG-89

5-11 2x 365d 30,780 4.2 1283 3.3 1016

Life: 2038d 125,920 4.4 5532 3.6 4483

Sky-Hi Mars Helen-ET EX-92 4E GMD DOM

10-0 2x 365d 30,181 3.9 1175 3.2 963

Life: 7 Lact. 235,830 4.0 9407 3.4 7317

Sky-Hi Boots Honey VG-86 EX-MS GMD

9-10 2x 365d 22,750 4.6 1050

Life: 4327d 233,390 4.5 10475

Sky-Hi Majority Honey EX-90 3E GMD

Life: 2429d 123,200 4.2 5180

Terrace Heights Honey Sky Hi VG-86 VG-MS

Life: 3387d 165,130 3.4 5566

Twincreek Burke Winnie VG-86

Life: 2332d 108,991 3.3 3611

39th Annual Pioneer Dairy Classic



Sunny-Valley Fiona-Red EX-93
2nd dam of Lot 15



Sunny-Valley A Favor-Red-ET EX-91 EX-MS
3rd dam of Lot 15, 4th dam of Lot 16

15

Wayne DeBuhr
806 Baneberry Drive
Sun Prairie, WI 53590
608.778.5989

SUNNY-VALLEY USTP FIREBURST

840003126025167 99%RHA-I RC • Born June 1, 2021

Riverdown Unstopabull-Red

CAN11801450 99%RHA-I TV TY TL
PTA -435M -26F -24P 98R 12/21
PTA -219NM -.03%F -.04%P
PTA +1.4PL 2.92SCS +.9DPR 2.5%DCE
PTA +2.33T +2.31UDC +1.90FLC 97R 12/21
GTPI +2007

Sunny-Valley C Firecracker

3126025159 99%RHA-I RC
Very Good-86 VV+VV 2-04
1-10 2x 206d 10,184 3.9 399 3.5 356"RIP
• 9th Summer Yrig WI Dist. 3 Holstein Show 2020

Dymentholm Mr App Avalanche-TW

CAN11957107 99%RHA-I RC CV TY TL TD
PTA -94M -1F -4P 99R 12/21
PTA +3.76T +2.85UDC +2.26FLC GTPI +2036

Cherry Crest Thats Neat

CAN 11432171 RC Excellent-91 3E
6-02 3x 365d 37,621 3.9 1481 3.2 1190

Maverick Crush

CAN 12042760 99%RHA-I TC TY TV TL TD
PTA -893M -51F -15P 99R 12/21
PTA +2.44T +1.53UDC +1.31FLC GTPI +2036

Sunny-Valley Fiona-Red-ET

3004508652 Excellent-93 EEEEE 2E 6-10
5-00 2x 365d 27,140 4.0 1079 3.2 882
2-01 2x 308d 21,170 4.2 893 3.4 721
3-02 2x 365d 26,540 3.8 1010 3.4 901
6-08 2x 137d 13,130 3.5 458 3.0 391
• 8th Jr. 3-Yr-Old Grand Int'l R&W Show 2010
• Memb. Nom. All-American Sr. Best 3 2017
• Memb. Nom. All-American Produce of Dam 2017
• 5th 4-Yr-Old WI Spring National R&W Show 2018

3rd through 9th dams:

Sunny-Valley A Favor-Red-ET EX-91 EX-MS

2-02 2x 365d 28,020 3.7 1050 3.1 876

(for show records, see adjacent lot)

Sunny-Valley Fever-Red-ET EX-91

4-09 2x 365d 31,740 4.8 1520 3.4 1071

• Res. All-American R&W Fall Yearling 2003

• 2nd Fall Yearling International R&W Show 2003

Sunny-Valley Rbns Flame-Red EX-90 2E

7-06 2x 365d 37,060 3.8 1400 3.5 1302

Pinehurst Firebright-Red VG-87 DOM

2-01 2x 365d 38,560 4.8 1857 3.5 1361

3-09 2x 365d 47,150 3.6 1674 3.5 1642

Pinehurst Fireglow-Red EX-92

4-01 2x 365d 36,360 3.6 1296 3.4 1238

• All-American R&W Jr. 3-Yr-Old 1998

• Reserve All-American R&W Spring Yearling 1996

C Willdina Royal Fire-Red EX-95 5E GMD

7-05 3x 362d 32,510 4.5 1467 3.3 1080

• All-American R&W 1993, 1994 & 1995

• Res. All-American R&W 1996 & 1997

• Grand Champion International R&W Show 1995

• Reserve Grand Champion Int'l R&W Show 1996

• Grand Champion Int'l R&W Show 1993

Willdina Mattador Fern VG-85-4Y-CAN 2*

5-06 2x 365d 25,571 4.0 1014 3.2 816



Sunny-Valley Dbk Flash-Red GP-83
2nd dam of Lot 16



Sunny-Valley Freedom-Red-ET EX-91
3rd dam of Lot 16



Sunny-Valley Freckles-Red EX-90
dam of Lot 16

16

Wayne DeBuhr
806 Baneberry Drive
Sun Prairie, WI 53590
608.778.5989

SUNNY-VALLEY FIAT-RED-TW

840003126025168 99%RHA-I • Born June 8, 2021

Mr Ansly Addiction-P-Red-ET

72128091 PC CD TY TV TL TD
PTA -1859M -10F -18P 99R 12/21
PTA +33NM +.23%F +.15%P
PTA +2.7PL 2.63SCS +1.7DPR 2.8%DCE
PTA +.70T +1.11UDC -.20FLC 98R 12/21
GTPI +2016

Sunny-Valley Freckles-Red

3126025154 99%RHA-I Excellent-90 VE+EE 3-03
2-00 2x 282d 17,430 4.2 730 3.2 560
3-00 2x 199d 15,728 3.8 595 2.9 462*RIP
• 10th Summer Yrlg WI Dist. 3 Holstein Show 2019

Tiger-Lily Ladd P-Red-ET

69405976 PC CD TY TV TL TD
PTA -1342M -14F -13P 99R 12/21
PTA +1.29T +.87UDC +.35FLC GTPI +2079

Ms Apples Ainsley-ET

69822262 Excellent-90 VEVEE 4-06
2-04 2x 277d 19,050 4.5 855 3.2 605

Mr Hotstuffs Hypnotic-ET

3012554421 RC TP TC TY TV TL TD
PTA -218M +7F +4P 99R 12/21
PTA +1.80T +1.19UDC +1.34FLC GTPI +1936

Sunny-Valley Dbk Flash-Red

3126025144 99%RHA-I Good Plus-83 VVF++ 2-02
• HHM All-American R&W Summer Yearling 2017
• 3rd Summer Yrlg Grand Int'l R&W Show 2017
• 4th Summer Yrlg WI State R&W Show 2017
• 3rd Summer Yrlg WI Dist. 3 Holst. Show 2017

3rd through 10th dams:

Sunny-Valley Freedom-Red-ET EX-91

2-11 2x 314d 19,556 4.2 823 3.6 704
• 4th Summer Yrlg WI Champ R&W Show 2015
• Memb. Nom. All-Am. Sr. Best 3 2016 & 2017
• Memb. Nom. All-Am. Produce of Dam 2016 & 2017

Sunny-Valley A Favor-Red-ET EX-91 EX-MS

2-02 2x 365d 28,020 3.7 1050 3.1 876
• Nominated All-American R&W Fall Yearling 2011
• Reserve All-Wisconsin Sr. 3-Yr-Old 2013
• 2nd Sr. 3-Yr-Old WI State R&W Show 2013
• 2nd Sr. 2-Yr-Old Midwest Sp. R&W Show 2012
• 6th Fall Yearling Grand Int'l R&W Show 2011
• 1st Fall Yrlg, HM Jr. Champ WI Dist. 3 Sh. 2011
• 7th Fall Calf Grand Int'l R&W Show 2010
• 4th Fall Calf Midwest Nat'l Spring R&W Show 2010
• 1st Fall Calf, Res. Jr. Champ WI Dist. 3 Show 2010

Sunny-Valley Fever-Red-ET EX-91

4-09 2x 365d 31,740 4.8 1520 3.4 1071
• Res. All-American R&W Fall Yearling 2003
• 2nd Fall Yearling International R&W Show 2003

Sunny-Valley Rbns Flame-Red EX-90 2E

7-06 2x 365d 37,060 3.8 1400 3.5 1302

Pinehurst Firebright-Red VG-87 DOM

2-01 2x 365d 38,560 4.8 1857 3.5 1361
3-09 2x 365d 47,150 3.6 1674 3.5 1642

Pinehurst Fireglow-Red EX-92

4-01 2x 365d 36,360 3.6 1296 3.4 1238
• All-American R&W Jr. 3-Yr-Old 1998
• Reserve All-American R&W Spring Yearling 1996

C Willdina Royal Fire-Red EX-95 5E GMD

7-05 3x 362d 32,510 4.5 1467 3.3 1080
• All-American R&W 1993, 1994 & 1995
• Res. All-American R&W 1996 & 1997
• Grand Champion International R&W Show 1995
• Reserve Grand Champion Int'l R&W Show 1996
• Grand Champion Int'l R&W Show 1993

Willdina Mattador Fern VG-85-4Y-CAN 2*

5-06 2x 365d 25,571 4.0 1014 3.2 816

39th Annual Pioneer Dairy Classic



Jacobs Goldwyn Brittany-ET EX-96 2E 7*
4th dam of Lot 17

17

John Erbsen
10974 Benson Rd
Lanark, IL
815.275.4990

MISS BREA

840003221166141 99%RHA-I RC TC TL TD • Born March 2, 2021

Mr D Apple Diamondback

3013721049 99%RHA-I RC TV TL TY TD
PTA -400M -25F -1P 99R 12/21
PTA -274NM -.03%F +.04%P
PTA +0.0PL 3.12SCS -3.0DPR 2.9%DCE
PTA +2.44T +1.95UDC +1.43FLC 99R 12/21
GTPI +1873

Miss Baru

3147207078 99%RHA-I RC TC TL TD
Very Good-85 VV++V 2-00
2-00 3x 305d 22,610 4.1 917 3.3 737

Val-Bisson Doorman-ET

CAN07281711 99%RHA-I EX-90 TR TY TV TL TD
PTA -446M +14F +9P 99R 12/21
PTA +2.44T +1.58UDC +0.67FLC GTPI +2164

MS Delicious Apple-Red-ET

139236776 Excellent-94 EEEEE 2E
7-02 2x 365d 46,510 4.0 1844 3.3 1512

Siemers Oct Apple-Crisp-ET

3134506808 99%RHA-I RC TP TC TY TV TL TD
PTA +147M +9F -5P 98R 12/21
PTA +2.02T +1.50UDC +1.34FLC GTPI +2014

Miss Erbacres Bali

3132921259 99%RHA-I RC TL TD
Excellent-90 EE++E 4-03
2-02 2x 319d 21,770 3.8 832 3.3 709
3-02 2x 311d 21,940 4.0 882 3.2 712
4-02 2x 171d 14,410 3.9 555 2.8 406

3rd through 10th dams:

Jacobs Sid Bermuda-ET VG-87

Full sister:

Jacobs Sid Beauty-ET EX-95

- All-American Jr. 3-Yr-Old 2015
- 1st Jr. 3Yr. Int. Champion Int'l Holstein Show 2015
- 1st Jr. 3Yr. Int. & Res. Grand NE Fall Nat'l 2015
- "High seller at Equinox Sale 2017 @ 170,000"

Jacobs Goldwyn Brittany-ET EX-96 2E 7*

6-01 2x 352d 41,446 4.0 1675 3.1 1299

Life: 4 Lact. 134,617 4.1 5516 3.3 4482

- Nominated All-Quebec Mature Cow, Jr. 2Yr

- Reserve All-Canadian 4-Yr-Old 2011

- 1st 4-Yr-Old, Grand 2011 QC International

- 1st 4-Yr-Old Royal Winter Fair & QC Int'l 2011

Jacobs Jasper Best-ET VG-88 88-MS

4-07 2x 336d 41,089 4.0 1633 3.1 1280

2-08 2x 342d 24,241 4.2 1014 3.2 782

Jacobs Storm Bette EX-91-2E-CAN 6*

3-11 2x 329d 35,362 4.4 1554 3.5 1224

Life: 4 Lact. 131,407 5.5 5741 3.5 4559

Cotopierre Lindy Bertha EX-2E-CAN 93-MS 25*

9-05 2x 307d 36,832 4.4 1607 3.5 1290

Life: 4 Lact. 120,153 4.4 5306 3.7 4469

Cotopierre Starbuck Bine EX-CAN

9-09 2x 305d 25,825 4.0 1023 3.2 827

Life: 8 Lact. 192,406 4.2 7994 3.3 6400

- 2nd 4-Yr-Old Rimouski 1989

Cotopierre Tempo Binette EX-CAN

7-11 2x 305d 24,246 3.7 891 3.2 785

Life: 6 Lact. 123,054 3.8 4652 3.4 4138

- 3rd Mature Cow Rimouski 1988

Cotopierre Tino Bisquette VG-86 2*

3-03 2x 323d 16508 3.7 611

39th Annual Pioneer Dairy Classic



Wapsi-Ana Akeela-Red-ET VG-85
Lot AA

18

Pierce, Abby, Kaylee
& Luke Fairbanks
8954 Forest Chapel Rd
Anamosa, IA 52205
319.480.2484

WAPSI-ANA AKEELA-RED-ET

840003200786259 99%RHA-I • Born September 4, 2018
Very Good-85 +VG+V 3-04
• Supreme Junior Champion Jones County Fair 2019
• 3rd Fall Calf Iowa Junior State Holstein Show 2019
1-10 3x 305d 15,321 4.2 648 3.2 487
1/24/22 test - 76 lbs 4.6% fat, 3.5% protein, 132 SCC
Due June 16, 2022 with 551HO03617 Altitude-Red
ultrasound female! Due to go dry 4/17.

Luck-E Awesome-Red

72186769 CV TC TY TL TD
PTA -1697M -59F -55P 99R 12/21
PTA -747NM +.02%F -.01%P
PTA -1.2PL 3.17SCS -2.2DPR 3.8%DCE
PTA +2.03T +2.78UDC +.75FLC 99R 12/21
GTPI +1415

MS Angelina Akos-ET

73251243 99%RHA-I RC TL TD
Very Good-88 VEVVV 5-05
3-00 3x 365d 41,670 4.4 1815 3.1 1308
1-11 3x 362d 30,940 3.6 1128 3.1 957
4-10 3x 365d 38,040 4.2 1591 3.1 1173
6-02 3x 365d 40,320 3.8 1515 3.0 1202
Life: 1854d 184,640 4.1 7487 3.1 5771

Apples Absolute-Red-ET

139358472 CV TC TY TL TD
PTA -1888M -13F -24P 99R 12/21
PTA +2.22T +2.43UDC +1.63FLC GTPI +1526
Luck-E Advent Asia-ET
63437444 Excellent-95 EEEEE 3E 11-06
6-02 2x 365d 40,150 4.9 1984 3.1 1261

Val-Bisson Doorman-ET

CAN07281711 99%RHA-I EX-90 TR TY TV TL TD
PTA -446M +14F +9P 99R 12/21
PTA +2.44T +1.58UDC +0.67FLC GTPI +2164

MS Apples Angelina-ET

139526927 Excellent-91 EEEEE 3E 9-02
4-09 2x 365d 33,160 4.1 1362 3.0 1003
2-02 2x 365d 26,720 4.0 1073 3.0 812
6-06 2x 365d 29,290 3.8 1121 3.2 923
8-06 2x 355d 21,990 4.2 926 3.0 662
Life: 2152d 152,190 4.2 6433 3.2 4839

18A

WAPSI-ANA REMY ACURA-RED

840003236017305 99%RHA-I • Born June 15, 2021
By Akeela x 551HO03950 KW-BHL Remy-Red-ET

3rd through 9th dams:

KHW Regiment Apple-Red-ET EX-96 3E DOM
9-00 2x 365d 36,750 4.3 1,582 3.3 1,211
Life: 2898d 240,640 4.7 11,394 3.6 8,559
• Res Grand Champion, Grand Int'l R&W Show 2013
• Grand Champion, Grand Int'l R&W Show 2011
• All-American R&W Aged Cow 2011
• 1st 125,000 Lb Cow Grand International 2012
Kamps-Hollow Altitude-ET EX-95 2E DOM *RC
7-00 2x 365d 39,690 4.7 1849 3.3 1310
Life: 1844d 144,460 4.4 6295 3.5 5015
• Red Impact Cow of the Year 2009
• Wisconsin Cow of the Year 2009
Clover-Mist Alisha EX-93 3E GMD DOM
Life: 6 lact. 226,470 4.8 10,659 3.6 8,147
Clover-Mist Augy Star-ET EX-94 4E DOM
7-10 2x 365d 43,140 5.0 2136 3.1 1339
Life: 2,274d 196,240 4.8 9349 3.3 6458
D-R-A August EX-96 4E DOM
8-05 3x 365d 27,460 4.3 1187 3.2 871
Life: 3,433d 190,200 4.4 8281 3.5 4818
• Nominated All-American Aged Cow 1986
• All-Wisconsin Aged Cow 1987
D-R-A Ideal Precious Leader EX-90 2E
7-06 2x 358d 20,090 3.9 787 3.4 675
Life: 2,456d 133,250 4.0 5308
D-R-A Princess Lad Leader EX-90 3E
9-05 2x 305d 19,160 4.2 809

39th Annual Pioneer Dairy Classic



Ryan-Vu Regin Raz A Taz EX-93
2nd dam of Lot 19

19

Melissa Sprecher
1230 Locust Ln.
Prairie du Sac, WI 53578
608.417.9201

Milksource Cheers-ET

3132912604 TR TC TY TV TL TD
PTA +14M -4F +4P 81R 12/21
PTA +25NM -.02%F +.01%P
PTA +1.4PL 2.95SCS -1.3DPR 2.8%DCE
PTA +2.07T +2.28UDC +1.43FLC 80R 12/21
GTPI +2151

Ryan-Mvlooo Solo Review-ET

3146781689 99%RHA-I TR TC TL TD
PTA +3.08T +1.51UDC +.98FLC 80R 12/21
3-06 2x 112d 9430 3.2 301 3.0 285

Daughter of Raz A Taz:

Ryan-Mvlooo Beemer Rapture VG-85-2Y-CAN
Rapture's Son:
Blondin Raptor +4.26T

MRSPRECH CHEERS RAIL GIN-TW

840003222002679 99%RHA-I • Born March 2, 2021

Mr Sunrose Saturn

142925043 TY TL TD
PTA +609M -2F +7P 96R 12/21
PTA +2.71T +2.84UDC +.82FLC GTPI +2035

Brackleyfarm Chelios Cheerio

CAN 10848075 Excellent-96 EEEEE 2E 6-00
5-10 2x 365d 40,070 4.8 1921 3.2 1275

Walnutlawn Solomon-ET

CAN 11775998 99%RHA-I TR TP TY TV TL TD
PTA -477M -13F -9P 99R 12/21
PTA +2.57T +1.62UDC +.29FLC GTPI +1958

Ryan-Vu Regin Raz A Taz

142523988 TL TD Excellent-93 EEEVE 5-06
3-10 2x 341d 38,610 4.3 1644 3.2 1250
1-11 2x 278d 21,740 4.3 930 3.3 711
2-11 2x 300d 22,820 4.6 1044 3.5 803
4-11 2x 305d 31,040 3.8 1171 3.1 972
Life: 1341d 119,540 4.2 5040 3.3 3936
• All-Wisconsin Summer Yearling 2014
• Member Nom. All-American Junior Best 3 2014
• 3rd Summer Yearling Mideast Fall National 2014
• 5th Summer Yearling Midwest Spr. National 2014
• 2nd Wisconsin Holstein Futurity 2016

3rd through 10th dams:

Ryan-Geiger Atw Rainbow-ET VG-87
2-08 2x 338d 23,450 4.3 1005 3.3 787

Full sister to Rainbow:

Ryan-Geiger A Rising Star EX-94 2E
5-04 2x 365d 33,000 4.5 1478 2.9 970

Maternal sisters to Rainbow:

Ryan-Geiger Durham Radiant EX-93 2E

Ryan-Geiger CS Rockstar-ET EX-90 EX-MS

MS CCB Adolph Roxette EX-93 3E

7-06 2x 365d 41,900 4.0 1671 2.8 1179

Life: 2195d 185,720 4.0 7494 3.0 5523

• HM All-American Summer Yearling 2004

• All-Wisconsin Summer Yearling 2004

Hanoverhill Rudol Rachel-ET VG-86 VG-MS

2-05 2x 365d 30,380 3.9 1182 3.2 957

C Bond Haven Mark Roxy-ET EX-95 5E DOM 5*

9-05 3x 365d 39,970 3.4 1376 3.0 1210

Life: 3272d 237,820 3.7 8703 2.9 6995

Mil-R-Mor Roxette EX-90 GMD DOM 30*

7-01 2x 365d 24,530 4.7 1153

C Glenridge Citation Roxy EX-97 4E GMD 6*

10-1 2x 365d 25,280 4.2 1061

Life: 3620d 209,784 4.5 9471

• Queen of the Breed I & II

C Norton Court Model Vee EX-90 6*

• All-American Produce of Dam 1977-78-79

Norton Court Reflection Val VG-CAN 5*

39th Annual Pioneer Dairy Classic



Glenn-Ann Gold Surprise EX-90



Glenn-Ann Seattle Fever EX-92 2E



Glenn-Ann Jasper Shiner EX-94 3E



Glenn-Ann Jasper Shining EX-90

20

Glenn-Ann Holsteins
W723 County Road C
Albany, WI 53502
608.290.5830

GLENN-ANN UNIX SHARLET

145121185 99%RHA-I • Born February 19, 2020

Due May 15 to 694HO19526 Dreambig, ultrasound female:

PTA +870M +70F +46P 81R 12/21
PTA +573NM +.13%F +.07%P
PTA +1.8PL 3.08SCS -1.0DPR 1.5%DCE
PTA +2.99T +2.12UDC +1.36FLC 80R 12/21
GTPI +2745

Croteau Lesperron Unix-ET

CAN 107567492 TR TP TY TV TL TD
PTA +536M +24F +11P 99R 12/21
PTA +235NM +.01%F -.02%P
PTA +.7PL 2.92SCS -.3DPR 2.2%DCE
PTA +2.39T +2.40UDC +.15FLC 98R 12/21
GTPI +2351

Glenn-Ann Cdoor Shalana-ET

144510966 99%RHA-I Good Plus-84 VVV++ 3-04
2-03 2x 365d 29,100 3.6 1051 3.1 916
Should be VG in May!

Maternal sisters to Shalana:

- Glenn-Ann Jasper Shiner EX-94 3E
• 1st Aged Cow WI Dist. 6 Show 2013
- Glenn-Ann Jasper Shining EX-90
• Reserve Sr. Champion WI Dist. 6 Show 2014
- Glenn-Ann GC Scandal EX-91 2E
- Glenn-Ann Seattle Fever EX-92 2E
- Glenn-Ann Suprbwl Sunday-ET EX-90
- Glenn-Ann Gold Surprise-ET EX-90

Amighetti Numero Uno-ET

ITA 17990915143 TR TP TY TV TL TD
PTA -829M +30F -13P 99R 12/21
PTA +.98T +1.01UDC -.45FLC GTPI +2240

Regan-Alh Domain Daya-ET

66625459 Very Good-85 V++VV 3-00
2-09 2x 148d 11,350 3.8 431 3.4 388

KH Cinderdoor-ET

NLD 969096292 99%RHA-I TR TP TY TV TL TD
PTA +314M -3F +18P 99R 12/21
PTA +2.34T +.85UDC +.55FLC GTPI +1955

Glenn-Ann Durham Sharla

134654087 Excellent-93 EEEEE 3E GMD 9-04
8-07 2x 365d 47,820 3.9 1853 3.2 1544
2-02 2x 330d 23,620 3.6 839 3.1 722
3-02 2x 305d 27,790 3.3 929 3.1 853
4-07 2x 365d 30,110 3.3 997 3.1 935
6-05 2x 365d 35,990 3.4 1208 3.2 1138
Life: 2128d 193,620 3.6 6900 3.2 6167
• Reserve Grand WI Dist. 6 Show 2008
• 7 EX & 4 VG daughters

3rd through 10th dams:

- Glenn-Ann Approval Shari EX-90
4-00 2x 305d 20,340 3.6 734 3.2 650
- Glenn-Ann Rudolph Sherrie-ET GP-83 VG-MS
4-02 2x 365d 33,500 4.4 1465 3.3 1113
Life: 1717d 129,400 4.4 5651 3.3 4281
- Glenn-Ann Mark Sabrina EX-91 DOM
5-07 2x 365d 28,530 3.9 1118 3.3 947
Life: 2262d 144,030 3.9 5642 3.3 4817
- Glenn-Ann S Wars Brandi-Slush VG-86
9-10 2x 365d 21,720 3.9 857 2.9 636
Life: 2643d 156,231 3.5 5524 2.9 4564
- Glenn-Ann Ootie Matt Brandi EX-91 3E DOM
6-10 2x 365d 28,290 4.3 1212 3.2 894
Life: 3197d 197,840 4.2 8239 3.3 6550
- J-J Jonette E B Bootie EX-91 3E GMD DOM
7-03 2x 365d 27,264 3.7 1005 2.8 752
Life: 3579d 220,062 3.8 8392 2.9 5872
- Jonette Monitor Boots VG-86
5-03 2x 365d 22,520 3.9 884 3.1 709
Life: 1627d 101,720 3.8 3904
- J-J Lucia Boots VG-85
3-09 2x 365d 22,360 3.9 869

39th Annual Pioneer Dairy Classic



MD-Maple-Dell Roy Image EX-95 3E
2nd dam of Lot 21

21

Gary McCarthy
333171 Jeidy Hill Rd.
Wauzeka, WI 53826
608.306.1003

MC-COUNTRY DENVER INGRID

840003205757952 99%RHA-I • September 2, 2019

Confirmed pg, bred 2/17 to 777HO03913 Unix:

PTA +536M +24F +11P 99R 12/21
PTA +235NM +.01%F -.02%P
PTA +0.7PL 2.92SCS -0.3DPR 2.2%DCE
PTA +2.39T +2.40UDC +0.15FLC 99R 12/21
GTPI +2351

Brenland Denver

CAN 12074893 99%RHA-I TR TC TY TV TL TD
PTA +359M +25F +8P 98R 12/21
PTA -81NM +.04%F -.01%P
PTA -1.0PL 2.83SCS -2.8DPR 3.3%DCE
PTA +2.90T +1.70UDC +.63FLC 98R 12/21
GTPI +2152

Me-Do-Meadows Gold Image-ET

70454546 Very Good-88 E+VVE 5-08
4-01 2x 360d 31,660 4.2 1338 3.2 998
5-03 2x 365d 28,930 4.2 1212 3.2 925
2-09 2x 365d 25,190 3.8 968 3.4 863

Stantons High Octane-ET

CAN 11696704 99%RHA-I TR TP TY TV TL TD
PTA +1018M +11F +14P 99R 12/21
PTA +2.43T +2.18UDC +.57FLC GTPI +2153

Brenland Doorman Desirable-ET

CAN 9913324 99%RHA-I EX-90-CAN-5Y
5-06 2x 365d 35,644 5.2 1856 3.0 1081

Braedale Goldwyn

CAN 10705608 CD TY TV TL
PTA -704M -7F -12P 99R 12/21
PTA +1.05T +.62UDC +.79FLC GTPI +1860

MD-Maple-Dell Roy Image

134481733 Excellent-95 EEEEE 3E 15-07
7-04 2x 365d 34,990 3.5 1236 2.8 984
2-01 2x 320d 23,390 3.6 838 3.0 700
3-01 2x 365d 33,200 3.3 1081 2.8 926
5-01 2x 365d 31,430 3.5 1107 2.7 858
Life: 1588d 133,860 3.5 4675 2.9 3827

Roy Image!

- Reserve All-American Jr. 3-Yr-Old 2006
- 2nd Jr. 3Yr & Res. Int. Ch. Int'l Holst. Show 2006
- Intermediate Champion IL Champ Show 2006
- All-Illinois Jr. 3-Yr-Old 2006
- HM All-American Jr. 2-Yr-Old 2005
- 3rd Jr. 2-Yr-Old International Holstein Show 2005
- 5th 5-Yr-Old International Holstein Show 2008
- 5th Aged Cow Midwest Spring National 2009

3rd through 5th dams:

MD-Maple-Dell Encore Ina-ET EX-95 2E

4-09 2x 365d 32,270 4.5 1463 3.4 1092
Life: 1531d 112,490 4.4 4939 3.4 859

MD-Maple-Dell VG Image VG-87 DOM

7-11 2x 304d 27,460 4.8 1306 3.3 904
Life: 2284d 149,330 4.8 7168 3.5 5238

MD-Maple-Dell Bubbler Imp GP-83

5-09 2x 305d 24,760 4.2 1028 3.0 748
Life: 1525d 116,530 3.8 4462 3.2 3715

39th Annual Pioneer Dairy Classic



R-Homestead Jacoby Doodle-ET VG-87
dam of Lot 22



Oakfield GC Darby-ET EX-95
maternal sister to 2nd dam of Lot 22

22

Ashley Carns
380B Southwest Road
Platteville, WI
608.482.3366

5 #1 DOODLE x SIDEKICK EMBRYOS

Five (5) #1 IVF Sorted Embryos
Located at Trans Ova, Madison.
Buyer is responsible for shipping.

Walnutlawn Sidekick

CAN12508113 99%RHA-I TR TY TV TL TD
PTA -1030M +13F -9P 96R 12/21
PTA -7NM +.19%F +.08%P
PTA +0.1PL 2.72SCS -0.5DPR 2.1%DCE
PTA +2.92T +2.48UDC +.96FLC 95R 12/21
GTPI +2227

R-Homestead Jacby Doodle-ET

3205608304 99%RHA-I Very Good-87 VVVVV 2-05
1-11 2x 253d 19849 3.94 782 3.09 614"RIP
• Nominated Jr. All-American Summer Jr. 2Y 2021
• All-Wisconsin & Jr. All-WI Summer Jr. 2Y 2021
• Res. Int. Ch., HM Grand WI Champ. Jr Show 2021
• Res. Int. Champ, 1st Summer Jr 2 D3 Jr Show 2021
• HM Int. Champ, 1st Summer Jr 2 & Best Udder District 3 Holst. Show 2021

Willsbro Abbott-ET

GBR 388380500583 TR CD TP TY
PTA -298M +41F +8P 98R 12/21
PTA +1.77T +1.84UDC +.53FLC GTPI +2426

Walnutlawn McCutchen Summer-ET

CAN11120480 99%RHA-I Excellent-95 2E
7-02 2x 365d 37,010 4.7 1735 3.3 1215

Cycle Doorman Jacoby-ET

3013614066 99%RHA-I TR TP TC TY TV TL TD
PTA -763M -17F -32P 99R 12/21
PTA +2.87T +2.49UDC +.99FLC GTPI +1835

Oakfield Arch Dorrie-ET

3134444725 Excellent-91 EEEVE 4-01
2-03 2x 365d 27,110 3.8 1029 3.2 854
• 1st Sr. 2-Yr-Old, IL Champ. Jr. Show 2019
• 4th Sr. 2-Yr-Old, IL State Fair 2019
• 1st Fall Yearling, IL State Fair 2018
• 2nd Fall Yearling, IL Championship Show 2018

Maternal sister to Dorrie:

Oakfield GC Darby-ET EX-95

- Unanimous All-American 5-Yr-Old 2019
- Reserve All-American Aged Cow 2020
- Res. Grand Champion North American Open 2020
- Res. Grand Champion Int'l Holstein Show 2019
- Res. Grand Champion Royal Winter Fair 2019

3rd through 7th dams:

Woodlawn Dundee Daphne-ET EX-91 EX-MS

2-03 3x 360d 23,270 3.4 793 3.2 756
5-04 3x 253d 17,650 3.4 602 3.3 588
• HM All-New York Sr. 2-Yr-Old 2012

Woodlawn Durham Dolly-ET EX-92 EX-MS

5-04 2x 305d 29,190 4.1 1194 3.3 966
Life: 1626d 119,530 4.0 4829

Woodlawn Juror Daisy EX-93 3E DOM

6-06 2x 305d 37,060 3.8 1047 3.3 1216
Life: 2434d 220,760 4.0 8927 3.4 7428

Gorecroft W Victor Doll EX-90 EX-MS

2-03 2x 365d 30,660 3.4 1045 2.9 897
Life: 1625d 133,400 3.5 4636 3.0 3962

C Gorecroft Dolly EX-90 EX-MS GMD DOM

8-11 2x 365d 42,500 4.3 1813 2.7 1131

39th Annual Pioneer Dairy Classic



Idee Shottle Lalia EX-95 2E
2nd dam of Lot 23



Ziems Jacoby Los Angeles EX-90
full sister to Lot 23



Milksource Goldwyn Lala-ET
dam of Lot 23

23

Tim & Leah Ziembra
1397 Hillside Rd
Cambridge, WI 53523-9602
315.730.3312

ZIEMS JACOBY LAVENDER-ET

840003213272677 99%RHA-I • Born September 3, 2021

Cycle Doorman Jacoby-ET

3013614066 99%RHA-I TR TP TC TY TV TL TD
PTA -763M -17F -32P 99R 12/21
PTA -363NM +.04%F -.03%P
PTA +.1PL 2.65SCS -2.8DPR 3.7%DCE
PTA +2.87T +2.49UDC +.99FLC 98R 12/21
GTPI +1835

Milksource Goldwyn Lala-ET

72230126 Very Good-85 VVVV+ 2-11
2-05 2x 365d 30,970 3.9 1196 3.3 1032
3-09 3x 312d 22,970 4.0 916 3.5 810

Full sisters to Lala:

Milksource G W Licorice-ET EX-90
Milksource Gold Laiken-ET EX-90

Val-Bisson Doorman-ET

CAN07281711 99%RHA-I EX-90 TR TY TV TL TD
PTA -446M +14F +9P 99R 12/21
PTA +2.44T +1.58UDC +0.67FLC GTPI +2164
Bryersquart Gchip Jail-P-ET
71402418 RC PO Excellent-90
1-11 3x 341d 31,580 3.9 1233 2.9 925

Braedale Goldwyn

CAN 10705608 CD TY TV TL
PTA -704M -7F -12P 99R 12/21
PTA +1.05T +.62UDC +.79FLC GTPI +1860

Idee Shottle Lalia

CAN 8933339 Excellent-95 EEEEE 2E 6-11
5-03 2x 365d 48,240 4.5 2191 3.1 1484
6-06 2x 266d 39,800 4.5 1773 3.0 1207
2-00 2x 365d 28,311 3.6 1016 3.2 893
Life: 1025d 119,321 4.3 5100 3.1 3686
• Star of the Breed 2013
• National Elite Performer
• 5th 5-Yr-Old Cow Midwest Spring Nat'l 2013
• HM All-Canadian Milking Yearling 2009

Full sister to Lavender:

Ziems Jacoby Los Angeles EX-90

- All-Wisconsin Jr. 2-Yr-Old 2019
- 1st Jr. 3-Yr-Old WI District 6 Holstein Show 2020
- 4th Jr. 3-Yr-Old WI Championship Show 2020

3rd through 12th dams:

Idee Durham Lalika-ET VG-88-4Y-CAN 3* *CV
5-01 2x 365d 29,649 4.4 1305 3.5 1049

- 2nd Jr. 2-Yr-Old Atlantic Summer Show 2006

Idee Leduc Lydie-ET EX-91-6Y-CAN 6*

3-06 2x 365d 30,875 4.8 1481 3.4 1047

- Reserve All-Atlantic Sr. 3-Yr-Old 2004

C Ravenswell Lydia EX-92 DOM 19*

5-01 2x 365d 24,578 4.6 1125 3.2 779

Spring Farm Miss Lynn-ET VG-CAN

2-11 2x 329d 22,335 4.0 888 3.6 811

Spring Farm Miss Connie VG-88 2*

8-00 2x 305d 21,420 3.9 840

Life: 5 Lact. 108,757 3.9 4273

Spring Farm Miss Citation VG-87 3*

6-04 2x 365d 27,725 3.8 1054

Life: 11 Lact. 215,519 3.7 7952

Spring Farm Miss Pathfinder EX-CAN 8*

10-6 2x 365d 26,338 3.5 924

Life: 12 Lact. 242,021 3.6 8814

Spring Farm Fond Pathfinder VG-CAN 5*

Life: 11 Lact. 202,334 3.7 7582

Eveermot Pathfinder Ormsby VG-CAN 3*

Life: 10 Lact. 190,482 3.6 6927

- HM All-Canadian 3-Yr-Old 1948

Eveermot Pabst Ormsby VG-CAN 3*

12-0 2x 365d 16,246 3.9 635

39th Annual Pioneer Dairy Classic



Jeffrey-Way Advent Dynasty EX-95 3E
2nd dam of Lot 24

24

Kyra R & Kenzie M Danz
4744 Cty Rd HH
Barneveld, WI 53507
608.712.2030

TRENT-WAY DACATA-RED-ET

840003233687696 99%RHA-I TC TL TD • Born March 2, 2021

Riverdown Unstopabull-Red

CAN11801450 99%RHA-I TV TY TL
PTA -435M -26F -24P 98R 12/21
PTA -219NM -.03%F -.04%P
PTA +1.4PL 2.92SCS +.9DPR 2.5%DCE
PTA +2.33T +2.31UDC +1.90FLC 97R 12/21
GTPI +2007

Trent-Way Declare-Red-ET

3200914656 99%RHA-I TC TL TD
PTA +2.27T +1.74UDC +1.43FLC 80R 12/21

Dymentholm Mr App Avalanche-TW

CAN11957107 99%RHA-I RC CV TY TL TD
PTA -94M -1F -4P 99R 12/21
PTA +3.76T +2.85UDC +2.26FLC GTPI +2036

Cherry Crest Thats Neat

CAN 11432171 RC Excellent-91 3E
6-02 3x 365d 37,621 3.9 1481 3.2 1190

Dymentholm Mr App Avalanche-TW

CAN11957107 99%RHA-I RC CV TY TL TD
PTA -94M -1F -4P 99R 12/21
PTA +3.76T +2.85UDC +2.26FLC GTPI +2036

Jeffrey-Way Advent Dynasty

140530771 RC TL TD EX-95 EEEEE 3E 9-02
5-02 2x 365d 38,430 3.9 1504 3.3 1273
1-09 2x 305d 16,510 4.3 711 3.5 575
2-11 2x 305d 24,490 4.0 975 3.4 838
• Reserve All-American 5-Yr-Old Cow 2015
• 2nd 5-Yr-Old Cow Int'l Holstein Show 2015
• Grand Champion WI Junior State Fair 2014
• 3rd Spring Yearling WI Junior State Fair 2011

3rd through 9th dams:

Jeffrey-Way Delight *RC VG-88

6-07 2x 365d 35660 3.5 1246 3.4 1202
Life: 1779d 151740 3.6 5463 3.4 5205

Jeffrey-Way Delia EX-90 EX-MS

6-03 2x 365d 38360 3.6 1380 3.2 1219
Life: 1969d 173000 3.7 6334 3.3 5762

Jeffrey-Way Daisy

4-00 3x 323d 32260 2.9 951 2.9 950

Jeffrey-Way Encore Daffodil VG-88 EVEV

2-02 2x 365d 30340 3.1 946 3.1 928
Life: 1324d 108310 3.0 3246 3.0 3296

Jeffrey-Way Debbie EX-91 EEEVE 2E GMD

6-06 2x 365d 38060 3.1 1185 2.8 1083
Life: 1820d 175460 3.1 5380 2.9 5135

Jeffrey-Way Tesk Diane VG-87 VG-MS

3-05 2x 365d 37300 3.7 1371 3.2 1197

Jeffrey-Way Chairman Denise EX-90 VEEE GMD

7-02 2x 365d 33410 4.0 1327 3.3 1112
Life: 2806d 193960 3.9 7592 3.4 6676

39th Annual Pioneer Dairy Classic



Lars-Acres Gwatwd Landi-ET EX-93 2E
full sister to dam of Lot 25



Lars-Acres D Lombardi-ET VG-88
maternal sister to Lot 25

25

Luke Trustem
18218 W. State Road 59
Evansville, WI 53536-9038
608.490.1821

Duckett Crush Tatoo-ET

3137052923 99%RHA-I TR TP TC TY TV TL TD
PTA -621M -38F -3P 99R 12/21
PTA -56NM -.05%F +.06%P
PTA +2.5PL 2.70SCS -1.8DPR 2.0%DCE
PTA +2.95T +2.40UDC +.97FLC 98R 12/21
GTPI +2037

Lars-Acres G W Atw Lilac-ET

3128506583 TP Excellent-93 EEEEE 2E 6-01
3-00 3x 327d 30,400 4.0 1212 3.1 945
2-00 3x 300d 21,400 4.8 1018 3.0 649
4-00 3x 309d 25,570 3.9 1010 3.1 797
5-07 2x 316d 26,050 3.7 975 2.8 738
Life: 1252d 103,420 4.1 4215 3.0 3129

LARS-ACRES TATOO LEXUS-ET

840003205768429 99%RHA-I • Born June 13, 2019
Very Good-87 VEEVV 2-05
2-00 3x 221d 14,800M 559F 444P lbs"RIP

Due August 18 to 14HO15361 Fox Trot:
PTA +1684M +83F +52P 79R 12/21
PTA +989NM +.06%F +.00%P
PTA +6.5PL 2.68SCS -.03DPR 1.9%DCE
PTA +0.24T +0.43UDC +0.77FLC 78R 12/21
GTPI +2836

Maverick Crush

CAN 12042760 99%RHA-I TC TY TV TL TD
PTA -893M -51F -15P 99R 12/21
PTA +2.44T +1.53UDC +1.31FLC GTPI +2036
Duckett G Chip Tokyo-ET
72366991 Excellent-93 EEEEE 3-11
3-09 2x 365d 32,930 3.9 1277 3.3 1076

Maple-Downs-I G W Atwood-ET

CAN 8956379 TR TP TY TV TL
PTA -344M +11F -9P 99R 12/21
PTA +2.91T +1.91UDC +2.09FLC GTPI +1906

Biljean Bolivia Lyndi-ET

69271827 Excellent-91 EEVVE 6-05
2-01 3x 365d 28,440 3.5 1003 2.7 761
5-10 3x 235d 28,530 3.7 1066 2.7 765
• 10 EXCELLENT milking daughters!

Maternal sister to Lot M:

Lars-Acres D Lombardi-ET VG-88

- 3rd Summer Jr. 2-Yr-Old WI Champ. Jr. Show 2021
- 10th Summer Jr. 2-Yr-Old Int'l Jr. Holstein Show 2021

Full sister to dam of Lot M:

Lars-Acres Gwatwd Landi-ET EX-93 EX-MS 2E

- 3-01 2x 365d 45,410 4.0 1827 2.7 1239
- Nominated Jr. All-American Sr. 3-Yr-Old 2018
 - Champion Bred & Owned Midwest Spring Nat'l Jr. Show 2017, 2018 and 2019!
 - 5th Sr. 3-Yr-Old, Int'l Junior Holstein Show 2018
 - Champion Bred & Owned of the Junior Show, District 6 Show 2017 & 2018
 - Res. Grand Champion Reg. Holstein, Rock Co. Fair 2018
 - HM Supreme Champion, Rock County Fair
 - HM Champion B & O Cow, WI Junior State Fair 2018
 - 1st Jr. Bred & Owned Sr. 3-Yr-Old, WI Jr State Fair 2018

3rd through 11th dams:

Biljean Gibson Lyric EX-91
4-05 2x 365 28,100 3.9 1095 3.1 860
Biljean Durham Lovely-ET EX-92 DOM
3-00 2x 345 30,150 3.1 941 3.2 965
Biljean Juror Lovely EX-93
Biljean Target Lovely-ET VG-85
Castleholm Star Lass Love-ET EX-91 DOM
Biljean Valiant Job Lass EX-92 GMD DOM
9th - 11th dams
VG-86 DOM, VG-88 GMD DOM, EX-90

39th Annual Pioneer Dairy Classic



Sorg-Land Adorable-Red EX-91
maternal sister to dam of Lot 26



Sorg-Land Redneck Party-Red (VG-87)
maternal sister to dam of Lot 26



Riedel-Ridge Dback Amor-Red VG-85
same maternal line as Lot 26

26

Taylor J & Kelsey M Riedel
N9040 State Road 44
Pardeeville, WI 53954-9788
608.438.7183

RIEDEL-RIDGE HAVANA-RED

840003126991204 99%RHA-I • Born July 23, 2021

Farnear Altitude-Red-ET

3128013348 99%RHA-I TC TY TV TL TD
PTA +194M +19F +16P 94R 12/21
PTA -122NM +.04%F +.04%P
PTA -2.3PL 3.01 SCS -2.3DPR 3.2%DCE
PTA +2.92T +2.32UDC +1.63FLC 91R 12/21
GTPI +2207

Hardwood Heartbreak-Red

142383692 Very Good-87 VEE+V 6-04
6-11 2x 305d 21,890 3.4 754 3.1 681
2-02 2x 288d 16,270 3.7 603 3.2 518
3-01 2x 305d 14,410 3.9 559 3.2 463
• 1st Jr. 2 Yr. Mid-W Fall Nat'l R&W Jr. Sh. 2015

Maternal sisters to Heartbreak:

- Sorg-Land Adorable-Red EX-90 at 3-05
- 2nd Jr. 2Yr. Mid-W Fall Nat'l R&W Jr. Sh. 2019
- Sorg-Land Redneck Party-Red VG-87
- Nominated All-American Fall Yearling 2017

Riverdown Unstopabull-Red

CAN11801450 99%RHA-I TV TY TL
PTA -435M -26F -24P 98R 12/21
PTA +2.33T +2.31UDC +1.90FLC GTPI +2007
Farnear Tbr Aria Adler-ET
72437575 99%RHA-I Excellent-96 EEEEE 2E 8-08
5-11 2x 365d 38,770 4.1 1608 3.3 1262

Derrwyn Mazda-Red-ET

136722780
PTA -955M -40F -28P 98R 12/21
PTA +.05T +.55UDC -.08FLC GTPI +1580
Tree-Hayven Shtle Misty-ET
68991026 RC Good Plus-84 EVVG+ 5-10
5-05 2x 305d 20,090 3.8 769 2.9 575
1-11 2x 272d 16,450 3.6 584 2.9 474
2-10 2x 305d 13,830 3.5 484 2.9 397
4-03 2x 258d 13,500 3.7 503 2.9 393

3rd through 9th dams:

HC-Gen Champion Margaux-ET *RC EX-93 2E

5-09 2x 365d 43420 3.6 1582 3.0 1287
Life: 1508d 138650 3.8 5312 3.2 4380

Pinehurst Amarone-Red-ET EX-93 3E

8-01 3x 365d 42150 3.6 1519 3.2 1360
Life: 2296d 174660 3.7 6421 3.3 5824

Pinehurst Beaujolais-Red EX-94 3E

7-06 3x 365d 50730 3.5 1780 2.6 1325
Life: 2180d 221410 3.3 7296 2.8 6206

• All-American R&W 1991 and 1994

• Six time Winner Grand National R&W

Pinehurst Fascination-ET EX-90 *RC

3-09 3x 365d 34390 3.3 1145 2.8 970
Life: 6 Lact 203770 3.6 7210

Pinehurst Pleasure EX-93 4E GMD

8-09 3x 365d 35770 3.6 1273 3.0 1079
Life: 6 Lact 203770 3.6 7210

• 1st Jr 2 Yr Old Eastern National 1981

Pinehurst Precious EX-95 4E GMD

9-05 2x 365d 35640 3.5 1257 3.1 1107
Life: 10 Lact 266416 3.4 9080

• All-American 5 Yr Old Cow 1982

• Res All-American 1979 & 1980

Jan-Com Fond Matt Matilda EX-97 5E GMD

10-10 3x 365d 35631 3.9 1391
Life: 9 Lact 243580 3.6 8775

• Jr All-American Aged Cow 1977

39th Annual Pioneer Dairy Classic



Heatherstone Cantina EX-91
dam of Lot 27

27

Dalton Hahn
E6028 County Road W
Loganville, WI 53943
608.415.9798

HAHNCREST JORDY CATRINA

840003245818661 • Born December 1, 2021

Cycle Mcgucci Jordy-Red

3131666411 99%RHA-I CV RC TC
PTA -1139M -29F -44P 99R 12/21
PTA -564NM +.05%F -.03%P
PTA -2.5PL 2.98SCS -2.6DPR 3.4%DCE
PTA +2.96T +2.24UDC +3.15FLC 98R 12/21
GTPI +1691

Heatherstone Cantina

3014097009 Excellent-91 93-MS 4-01
3-01 2x 305d 33,214 4.12 1367 3.17 1054
2-02 2x 280d 22,600 4.0 913 3.1 708
4-05 2x 305d 20,170 3.41 687 3.09 624
5-10 2x 299d 24,907 3.57 889 3.05 760
• 1st Sr. 2-Yr-Old, Res. Intermediate Champion &
Bred & Owned CHampion, Dist. 5 Show 2017
• 2nd Sr. 2-Yr-Old Midwest Fall National 2017
• Member 1st Best 3 Females Midwest Fall Nat'l 2017
• 4th Sr. 3-Yr-Old Midwest Fall National 2018

Mr Apples McGucci-ET

72353438 99%RHA-I RC
PTA -1601M +10F -11P 96R 12/21 GTPI +2072
PTA +2.65T +1.95UDC +2.89FLC 94R 12/21

Bryersquart Gchip Jail-P-ET

71402418 100%RHA-NA *RC *PO EX-90 3-06
1-11 3x 341d 31,580 3.9 1233 2.9 925

Mr Chassity Gold Chip-ET

140145553 EX-95 TR TP TY TV TL TD
PTA -577M -22F -37P 99R 12/21
PTA +1.54T +1.11UDC +1.09FLC GTPI +1760

Heatherstone Charity-ET

70635833 Very Good-88 VVVVV 3-02
3-02 2x 365d 43,900 4.5 1984 3.3 1446
2-01 2x 342s 28,740 4.3 1235 3.4 964

Maternal sister to Charity:

Heatherstone Colletta-ET EX-91 EX-MS
3-06 2x 365d 46,210 4.5 2060 3.2 1478

3rd dam

Doorco Buckeye Collette-ET EX-91 2E GMD
3-01 2x 365d 41,470 4.9 2013 3.2 1320
Life: 1648d 159,340 4.2 6677 3.2 5032

4th dam

Doorco Dante Albania EX-92 2E GMD DOM
5-11 2x 365d 42,890 4.1 1761 3.0 1287
Life: 2059d 192,230 4.2 8024 3.1 5985

5th dam

Doorco Duster Albany EX-90 2E GMD DOM
5-01 2x 365d 47,410 3.1 1480 2.8 1324
Life: 1410d 147,260 3.4 4962 2.8 4158

39th Annual Pioneer Dairy Classic



Stone-Front Practical-ET EX-92
dam of Lot 28



Klassy-K Tatoo Party VG-85
maternal sister to Lot 28

28

Brandon Klein
904 Sheridan Ct.
Lancaster, WI 53813
608.988.6806

KLASSY-K CRUSH PHAME

840003210259455 99%RHA-I • June 1, 2021

Maverick Crush

CAN 12042760 99%RHA-I TC TY TV TL TD
PTA -893M -51F -15P 99R 12/21
PTA -193NM -.06%F +.05%P
PTA +3.0PL 2.34SCS +2.0DPR 2.6%DCE
PTA +2.44T +1.53UDC +1.31FLC 99R 12/21
GTPI +2036

Stone-Front Practical-ET

73693263 99%RHA-I TP EX-92 EEEVE 2E 6-10
1-11 3x 337d 32,530 4.5 1450 3.2 1036
3-01 2x 309d 32,480 4.2 1360 3.0 982
4-02 2x 274d 28,500 3.7 1057 2.8 809
5-02 2x 280d 26,140 3.7 979 3.0 776
Life: 1200d 119,650 4.1 4846 3.0 3603
• 4th Spring Yrlg District 3 Holstein Show 2016
• 2nd Jr. 2-Yr-Old (1st Jr), HM Int. Champ Jr. Show,
District 3 Holstein Show 2017
• Res. All-WI Jr. 2-Yr Old WI Champ Show 2017

Val-Bisson Doorman-ET

CAN07281711 99%RHA-I EX-90 TR TY TV TL TD
PTA -446M +14F +9P 99R 12/21
PTA +2.44T +1.58UDC +0.67FLC GTPI +2164
EDG Claire Cling-ET
71494758 VG-85-2Y-CAN
CAN 2-00 2x 365d 28,929 4.7 1369 3.5 1003

Morningview Mcc Kingboy-ET

72044077 99%RHA-I TR TP TC TY TV TL TD
PTA +864M +23F +23P 99R 12/21
PTA +1.95T +1.59UDC +.29FLC GTPI +2337
Stone-Front Jasper Pisa-ET
66000603 Excellent-90 EEEVV GMD 6-07
2-06 2x 322d 23,050 4.1 935 3.1 724
3-07 2x 365d 29,100 4.4 1269 3.1 893
4-11 3x 365d 32,120 4.5 1431 3.2 1020
6-02 3x 314d 30,600 4.4 1349 3.1 939
7-02 3x 365d 25,480 5.4 1388 3.7 933
8-05 3x 244d 19,580 3.6 705 3.0 580
Life: 2066d 165,150 4.4 7346 3.2 5266

3rd dam

Stone-Front Iron Pasta EX-95 2E DOM

4-09 2x 365d 44,494 4.2 1890 3.6 1595
• Nominated All-American 125,000 lb. Cow 2014
• All-American 125,000 lb. Cow 2011
• All-Canadian Mature Cow 2011
• Res. Grand Champion, Int'l Holstein Show 2010
• All-American 125,000 lb. Cow 2010
• Reserve All-American 5-Yr-Old 2008
• Reserve All-Canadian 5-Yr-Old 2008

4th dam

Stone-Front Jed Polly EX-924E GMD

10-0 2x 365d 38,950 4.6 1806 3.2 1265
Life: 2801d 239,250 4.3 10,246 3.3 7802

5th dam

Stone-Front Pontiac Pella VG-88 VG MS

5-05 2x 302d 22,490 4.2 947 3.3 743

39th Annual Pioneer Dairy Classic



MS Apples Ainsley-ET EX-90
4th dam of Lot 29



KHW Regiment Apple-Red-ET EX-96 3E DOM
5th dam of Lot 29

29

Troy Opsal
3017 North Rd
Blue Mounds, WI 53517-9695
608.438.5416

OPSAI GOLD CHIP ANGEL

840003225413505 99%RHA-I • Born December 7, 2021

Mr Chassity Gold Chip-ET

140145553 100%RHA-NA TR TP TY TV TL TD
PTA -577M -22F -37P 99R 12/21
PTA -264NM +.00%F -.07%P
PTA +.0PL 2.78SCS -1.6DPR 1.5%DCE
PTA +1.54T +1.11UDC +1.09FLC 99R 12/21
GTPI +1760

Opsal Saloon Angelica

3136010336 99%RHA-I Excellent-90 VVVVE 3-07
2-03 2x 365d 30,650 99 3.7 1148 2.9 885

Braedale Goldwyn

CAN 10705608 CD TY TV TL
PTA -704M -7F -12P 99R 12/21
PTA +1.05T +.62UDC +.79FLC GTPI +1860

Regancrest S Chassity-ET

62496899 Excellent-92 EEEVE GMD DOM 4-05
3-10 2x 365d 42,280 4.3 1798 2.5 1070

Sandy-Valley Saloon-ET

70358061 TR TP
PTA +1780M +65F +57P 99R 12/21
PTA +2.12T +0.81UDC +.01FLC GTPI +2470

Opal Kingboy Angelica-ET

3124765255 99%RHA-I Good Plus-81 VVGG+ 2-06
2-00 2x 365d 27,090 4.3 1157 3.2 862

3rd through 10th dams:

MS Ainsley Anastasia-ET GP-83

3-08 2x 365d 31,400 4.4 1381 3.2 996

Maternal brother to Anastasia:

Mr Ansly Addiction-P-Red-ET @ ABS

MS Apples Ainsley-ET *RC *CV EX-90

2-04 2x 277d 19,050 4.5 855 3.2 605

KHW Regiment Apple-Red-ET EX-96 3E DOM

9-00 2x 365d 36,750 4.3 1,582 3.3 1,211

Life: 2898d 240,640 4.7 11,394 3.6 8,559

• Res Grand Champion, Grand Int'l R&W Show 2013

• Grand Champion, Grand Int'l R&W Show 2011

• All-American R&W Aged Cow 2011

• 1st 125,000 Lb Cow Grand International 2012

Kamps-Hollow Altitude-ET EX-95 2E DOM *RC

7-00 2x 365d 39,690 4.7 1849 3.3 1310

Life: 1844d 144,460 4.4 6295 3.5 5015

• Red Impact Cow of the Year 2009

• Wisconsin Cow of the Year 2009

Clover-Mist Alisha EX-93 3E GMD DOM

Life: 6 lact. 226,470 4.8 10,659 3.6 8,147

Clover-Mist Augy Star-ET EX-94 4E DOM

7-10 2x 365d 43,140 5.0 2136 3.1 1339

Life: 2,274d 196,240 4.8 9349 3.3 6458

D-R-A August EX-96 4E DOM

8-05 3x 365d 27,460 4.3 1187 3.2 871

Life: 3,433d 190,200 4.4 8281 3.5 4818

• Nominated All-American Aged Cow 1986

• All-Wisconsin Aged Cow 1987

D-R-A Ideal Precious Leader EX-90 2E

7-06 2x 358d 20,090 3.9 787 3.4 675

Life: 2,456d 133,250 4.0 5308

D-R-A Princess Lad Leader EX-90 3E

9-05 2x 305d 19,160 4.2 809

39th Annual Pioneer Dairy Classic



Tree-Hayven Awesome Mae EX-93
2nd dam of Lot 30

30

Taylor and Miranda Riedel
N9040 State Road 44
Pardeeville, WI 53954-9788
608.438.7183

RIEDEL-RIDGE MISCHIEF-RED

840003245576132 99%RHA-I • Born September 2, 2021

3rd through 10th dams:

Tree-Haven Lundy Monday EX-92 2E

7-11 2x 365d 38,740 2.9 1117 3.0 1176

Life: 251,180 3.0 7590 3.2 8057

HC-Gen Champion Margaux-ET *RC EX-93 2E

5-09 2x 365d 43420 3.6 1582 3.0 1287

Life: 1508d 138650 3.8 5312 3.2 4380

Pinehurst Amarone-Red-ET EX-93 3E

8-01 3x 365d 42150 3.6 1519 3.2 1360

Life: 2296d 174660 3.7 6421 3.3 5824

Pinehurst Beaujolais-Red EX-94 3E

7-06 3x 365d 50730 3.5 1780 2.6 1325

Life: 2180d 221410 3.3 7296 2.8 6206

• All-American R&W 1991 and 1994

• Six time Winner Grand National R&W

Pinehurst Fascination-ET EX-90 *RC

3-09 3x 365d 34390 3.3 1145 2.8 970

Pinehurst Pleasure EX-93 4E GMD

8-09 3x 365d 35770 3.6 1273 3.0 1079

Life: 6 Lact 203770 3.6 7210

• 1st Jr 2 Yr Old Eastern National 1981

Pinehurst Precious EX-95 4E GMD

9-05 2x 365d 35640 3.5 1257 3.1 1107

Life: 10 Lact 266416 3.4 9080

• All-American 5 Yr Old Cow 1982

• Res All-American 1979 & 1980

Jan-Com Fond Matt Matilda EX-97 5E GMD

10-10 3x 365d 35631 3.9 1391

Life: 9 Lact 243580 3.6 8775

• Jr All-American Aged Cow 1977

Mr Affection Analyst-Red-ET

3136496608 99%RHA-I TP TC TY TV TL TD

PTA -84M -28F -23P 81R 12/21

PTA -399NM -.09%F -.07%P

PTA -6PL 2.87SCS -1.4DPR 2.4%DCE

PTA +2.80T +2.49UDC +1.90FLC 81R 12/21

GTPI +1902

Ms Riedel-Ridge A M&M S-Red

3136067019 99%RHA-NA CD TL TD

Good Plus-83 +V+GV 3-08

1-11 2x 305d 12,330 5.0 612 3.3 410

Riverdown Unstopabull-Red

CAN11801450 99%RHA-I TV TY TL

PTA -435M -26F -24P 98R 12/21

PTA +2.33T +2.31UDC +1.90FLC GTPI +2007

Milksource Byway Affection

3138524450 Excellent-94 EEEEE 5-04

4-05 2x 266d 36,050 4.5 1619 2.6 922

Mr Ansly Addiction-P-Red-ET

72128091 100%RHA-NA PC CD TY TV TL TD

PTA -1859M -10F -18P 99R 12/21

PTA +.70T +1.11UDC -.20FLC GTPI +2016

Tree-Hayven Awesome Mae

3135303310 99%RHA-NA RC EX-93 95-MS 5-04

3-11 2x 354d 26,550 4.4 1179 3.3 869

• 4th Winter Yearling Midwest Fall National 2017

39th Annual Pioneer Dairy Classic

31

Troy Noble
2561 Buckwheat Ridge Rd
Lancaster, WI 53813-9646
608.235.2886

NOBLAND WARRIOR ENJOY-RED (SUBSTITUTE)

840003207170974 99%RHA-I • Born December 1, 2019
Sells Fresh

Mr Blondin Warrior-Red-ET

3139655530 99%RHA-I TP TC TY TV TL TD
PTA -554M -12F -10P 93R 4/22
PTA -402NM +.03%F +.03%P
PTA -2.3PL 2.90SCS -2.5DPR 3.2%DCE
PTA +3.44T +2.23UDC +1.52FLC 88R 4/22
GTPI +1933

Nobland Argo Emotion-Red

3149680839 Good Plus-83 VVVG+ 3-05
2-10 3x 311d 30,900 4.1 1259 3.0 937
1-10 3x 302d 18,210 3.9 713 3.1 570

Dymentholm Mr App Avalanche-TW

CAN11957107 99%RHA-I RC CV TY TL TD
PTA -215M -5F -7P 99R 4/22
PTA +3.69T +2.80UDC +2.23FLC GTPI +1990
Triplecrown-JW Door Wisp-ET
3128860372 VG-85-CAN-3Y
CAN 3-03 2x 365d 35,587 4.0 1424 3.3 1178

Endco Argo-ET

3133064302 RC CD TP TY TV TL TD
PTA +535M +48F +29P 96R 4/22
PTA +1.38T +1.81UDC +.61FLC GTPI +2581

Nobland Hollyw Emerald-Red

73507516 Not Classified

3rd through 9th dams:

Nobland Hvezda Emma G-79
Sister EX-90 and HM Jr. All-American Summer Yrlg!
Nobland Jotan Envy EX-90
Nobland Rubens Elite VG-86
Nobland Leader Elania GP-80
Nobland Airliner Elsie GP-81
Nobland Roebuck Emily VG-88
Ernio Delightful GP-80

32

University Of Wisconsin-Platteville
29124 College Farm Rd
Platteville, WI 53818-9407
608.342.1328

WISCIT AWESOME IGLOO-RED

840003204903962 99%RHA-I TC TL TD • Born September 21, 2019
Fresh December 1, 2021

2-03 2x 97d 6880 3.5 296 3.1 216*RIP
March 1 test: 83lbs, 3.5% fat, 3.1% protein, 49,000 SCC

Bred 2/21 to 7HO15427 Rompen-Red

Luck-E Awesome-Red

72186769 CV TC TY TL TD
PTA -1697M -59F -55P 99R 12/21
PTA -747NM +.02%F -.01%P
PTA -1.2PL 3.17SCS -2.2DPR 3.8%DCE
PTA +2.03T +2.78UDC +.75FLC 99R 12/21
GTPI +1415

Wiscit Diamondback Ideal

3141562923 99%RHA-I RC TP TC TL TD
Very Good-87 V+VEV 3-08
3-02 2x 318d 24,490 4.2 1034 3.4 824
2-02 2x 297d 20,710 4.1 851 3.3 691

Apples Absolute-Red-ET

139358472 CV TC TY TL TD
PTA -1888M -13F -24P 99R 12/21
PTA +2.22T +2.43UDC +1.63FLC GTPI +1526
Luck-E Advent Asia-ET
63437444 Excellent-95 EEEEE 3E 11-06
6-02 2x 365d 40,150 4.9 1984 3.1 1261

Mr D Apple Diamondback

3013721049 99%RHA-I RC TV TL TY TD
PTA -400M -25F -1P 99R 12/21
PTA +2.44T +1.95UDC +1.43FLC GTPI +1873

Wiscit Palmero Idea

70063045 Excellent-91 EEEEE 2E 7-01
4-07 3x 305d 31,250 3.4 1067 3.1 964
2-00 3x 305d 22,220 3.6 804 3.2 715
3-03 3x 305d 25,890 3.5 904 3.1 797
6-04 3x 289d 25,390 3.9 1001 3.2 807
Life: 1598d 122,530 3.7 4504 3.2 3896

3rd dam

Wiscit Aspen Iris VG-85

4th dam

Wiscit Highlight Ingrid VG-89

39th Annual Pioneer Dairy Classic



Stone-Front Lee Pansy EX-91 GMD DOM
5th dam of Lot 33

33

Andy Buttles
5027 Highway 81
Lancaster, WI 53813-9632
608.988.6690

STONE-FRONT BASIC PASTEL

840003210157899 99%RHA-I • Born February 10, 2020
Fresh February 14, 2022 - already milking 90#/day!

Blumenfeld Frazld Basic-ET

3141657524 99%RHA-I TR TP TC TY TV TL TD
PTA +1112M +45F +35P 95R 12/21
PTA +674NM +.01%F +.00%P
PTA +5.6PL 2.64SCS -1.1DPR 2.6%DCE
PTA +1.51T +1.98UDC +.87FLC 91R 12/21
GTPI +2664

Stone-Front King Doc Proper

3144141631 99%RHA-I Very Good-86 VE++V 3-03
1-11 3x 365d 30,500 4.7 1424 3.1 957

Melarry Josuper Frazzled-ET

74261651 99%RHA-I TR TP TC TY TV TL TD
PTA +1640M +72F +41P 99R 12/21
PTA +.02T +.86UDC -.77FLC GTPI +2615
Blumenfeld 4508 Spr 5054-ET
3131107147 99%RHA-I TR TP TL TD VG-87
4-02 3x 330d 41660 3.7 1561 3.0 1242

Woodcrest King Doc

3132417775 99%RHA-I TR TP TC TY TV TL TD
PTA +1574M +69F +54P 99R 12/21
PTA +3.54T +2.36UDC +2.10FLC GTPI +2783
Stone-Front Propose
3133887965 Good Plus-80 ++G+G 2-08
1-11 3x 290d 19,860 4.5 891 2.9 578
2-10 3x 285d 29,770 5.0 1496 2.8 847

3rd through 14th dams:

Stone-Front Affrmd Progress VG-85
Stone-Front Blitz Palace-ET VG-85
Stone-Front Lee Pansy EX-91 GMD DOM
Wilcoxview Broker Please-ET VG-85
Lylehaven Star Philly-ET EX-91 DOM
3-04 2x 365d 33,740 3.7 1251 3.3 1102
El-Dor Saber Pansy EX-95 3E GMD DOM
3-03 3x 365d 37,200 4.1 1532 3.2 1175
Life: 1664d 143,910 4.0 5753 3.1 4478
El-Dor Forcaster VG-88 DOM
5-08 2x 305d 21,620 5.0 1088 3.6 783
El-Dor Bell Pecan GP-82 DOM
6-01 2x 305d 23,830 3.3 775 2.9 693
Life: 1774d 119,470 3.1 3762 2.8 3349
El-Dor Jet Stream Peaches EX-90
4-01 2x 305d 21,020 3.7 782
Life: 2389d 145,860 3.6 5218
El-Dor Gay Paula EX-90 2E
4-06 2x 305d 24,510 3.5 862
Life: 1559d 105,670 3.6 3765
El-Dor Complete Pansy VG-87
7-02 2x 293d 17,690 3.8 670
El-Dor Monitor Phoebe VG-86
Life: 1817d 109,890 3.6 3948

39th Annual Pioneer Dairy Classic



Moorclose Linjet Whitney EX 93 GMD DOM
4th dam of Lot 34

34

Larry & Kim Voigts
28230 College Farm Rd
Platteville, WI 53818-9407
608.732.3983

VOIGTSCREST TATOO WINSTON

840003210371099 99%RHA-I • Born April 11, 2020
Unfresh Junior 2-Year-Old!

Due June 30 to 7H12961 Doc:
PTA +1574M +69F +54P 99R 12/21
PTA +554NM +.03%F +.02%P
PTA +2.2PL 3.14SCS -1.5DPR 2.4%DCE
PTA +3.54T +2.36UDC +2.10FLC 99R 12/21
GTPI +2783

Duckett Crush Tatoo-ET

3137052923 99%RHA-I TR TP TC TY TV TL TD
PTA -621M -38F -3P 99R 12/21
PTA -56NM -.05%F +.06%P
PTA +2.5PL 2.70SCS -1.8DPR 2.0%DCE
PTA +2.95T +2.40UDC +.97FLC 98R 12/21
GTPI +2037

Moorclose Solomon Wingra

3144801685 99%RHA-I Very Good-85 VVV+V 3-01
2-02 2x 352d 18,030 4.1 746 3.3 604

Maverick Crush

CAN 12042760 99%RHA-I TC TY TV TL TD
PTA -893M -51F -15P 99R 12/21
PTA +2.44T +1.53UDC +1.31FLC GTPI +2036

Duckett G Chip Tokyo-ET

72366991 Excellent-93 EEEEE 3-11
3-09 2x 365d 32,930 3.9 1277 3.3 1076

Walnutlawn Solomon-ET

CAN 11775998 99%RHA-I TR TP TY TV TL TD
PTA -477M -13F -9P 99R 12/21
PTA +2.57T +1.62UDC +.29FLC GTPI +1958

Moorclose Brokaw Wishful

3128770237 99%RHA-NA EX-90 EEEEEV 2E 6-02
4-01 2x 365d 29,120 4.1 1194 3.0 875
3-00 2x 307d 23,420 4.2 978 3.1 726
5-03 2x 365d 28,790 3.8 1090 3.0 860
Life: 1454d 105,380 4.0 4223 3.0 3208

Maternal sister to Wishful:

Moorclose Dundee Willa EX-91 2E
4-03 3x 365d 37,090 3.6 1347 3.0 1117

3rd dam

Moorclose Storm Whitley EX-92 3E
7-02 3x 365d 41,480 3.9 1629 3.1 1281
Life: 2943d 250,990 3.7 9248 2.9 7358

4th dam

Moorclose Linjet Whitney EX-93 3E GMD DOM
4-04 3x 365d 43,800 3.3 1447 3.0 1296
Life: 2522d 220,660 3.6 8041 3.0 6662

5th dam

Moorclose Blackjack Winnie EX-90 2E
4-11 2x 365d 32,040 3.4 1090 2.9 936
Life: 1515d 107,140 3.5 3767 2.9 3100

39th Annual Pioneer Dairy Classic



Miesens Cuthrie Bling EX-90
2nd dam of Lot 35



Miesens Diamondback Blissful EX-90 92-MS
same maternal line as Lot 35



Miesens Buxton Bliss VG-89 91-MS
maternal sister to dam of Lot 35



Miesens McCutchen Brielle EX-90 91-MS
maternal sister to dam of Lot 35

35

Brianna Miesen
534 West Wisconsin Avenue
Belmont, WI 53510
608.732.2905

MIESENS MOOVIN BREELYN

145178280 99%RHA-I RC • Born December 2, 2020

Confirmed pg to 2/22 service to sexed 551HO3707 Firstcrush:

PTA -302M -31F -8P 81R 12/21

PTA -130NM -.07%F +.00%P

PTA +2.1PL 2.60SCS +1.0DPR 2.6%DCE

PTA +2.84T +2.34UDC +1.06FLC 79R 12/21

GTPI +2112

Lindenright Moovin-ET

CAN 12873743 99%RHA-I RC TC TY TV TL TD

PTA -306M -5F -4P 83R 12/21

PTA -236NM +.02%F +.02%P

PTA -.6PL 2.99SCS -2.7DPR 3.0%DCE

PTA +3.65T +3.01UDC +2.31FLC 81R 12/21

GTPI +2095

Dymentholm Mr App Avalanche-TW

CAN11957107 99%RHA-I RC CV TY TL TD

PTA -94M -1F -4P 99R 12/21

PTA +3.76T +2.85UDC +2.26FLC GTPI +2036

Lindenright Bradnick Moovin On

CAN 11470454 Very Good-87-CAN-2Y

4-06 2x 305d 43,056 5.1 2207 3.2 1399

Miesens Kenosha Brinlee

144427402 99%RHA-I Good Plus-82 +VGGV 3-06

2-11 3x 310d 32,350 965 720

1-11 3x 312d 22,420 889 720

Larcrest Kenosha 2515-ET

74630765 99%RHA-I TR TP TC TY TV TL TD

PTA -492M -11F -7P 99R 12/21

PTA +2.21T +2.01UDC +1.09FLC GTPI +2089

Miesens Guthrie Bling

71369069 Excellent-90 EE+EV 6-01

3-06 2x 305d 20,400 3.5 719 3.3 672

4-04 2x 305d 25,430 3.3 850 3.0 770

5-06 2x 305d 24,260 3.6 862 3.1 763

Life: 1499d 111,920 3.5 3893 3.1 3520

39th Annual Pioneer Dairy Classic

36

Jenniton Registered Holsteins LLC
3861 Thompson Rd
Barneveld, WI 53507-9533
608.574.7072

JENNITON PARFECT BEA-ET

840003210108071 99%RHA-I TR TP TC TL TD • Born September 1, 2021
PTA +805M +74F +45P 78R 12/21
PTA +603NM +.15%F +.07%P
PTA +1.8PL 2.98SCS -1.4DPR 2.3%DCE
PTA +2.17T +2.29UDC +1.69FLC 77R 12/21
GTPI +2751

Siemers Rengd Parfect-ET

3200124761 99%RHA-I TR TP TC TY TV TL TD
PTA +1090M +92F +56P 82R 12/21
PTA +800NM +.17%F +.08%P
PTA +3.7PL 2.94SCS +.3DPR 2.2%DCE
PTA +2.35T +2.29UDC +1.63FLC 81R 12/21
GTPI +2990

Jenniton Hotjob Kennedy-ET

3210107971 99%RHA-I TR TP TC TL TD
PTA +585M +79F +38P 79R 12/21
PTA +2.37T +2.48UDC +1.64FLC 79R 12/21
GTPI +2716

S-S-I PR Renegade-ET

3142352961 99%RHA-I TR TP TC TY TV TL TD
PTA +1041M +89F +57P 97R 12/21
PTA +1.67T +1.50UDC +1.20FLC GTPI +2913
Siemers Lmda Paris 27856-ET
3141495692 Excellent-91
2-00 2x 365d 34,200 4.5 1523 3.5 1193

Peak Altahotjob-ET

3142181520 99%RHA-I TR TP TC TY TV TL TD
PTA +780M +47F +40P 91R 12/21
PTA +2.26T +2.65UDC +1.39FLC GTPI +2629
Jenniton Helix Jamie-ET
3137915512 99%RHA-I TR TP TC TL TD
Very Good-85 V+GVV 4-05
AMR 2-07 3x 332d 27,370 4.8 1302 3.3 895
AMR 3-08 3x 365d 35,950 4.3 1542 3.1 1120

3rd dam

Jenniton Leaf Brandy-ET VG-88 DOM
3-07 2x 326d 31,000 4.2 1306 3.4 1068

4th dam

Jenniton D-Tello Becky-ET VG-85
3-02 2x 350d 27,090 4.5 1208 3.3 885

5th dam

Jenniton M-O-M Savana-ET EX-90
2-03 3x 365d 29,390 4.6 1345 3.5 1030

6th dam

Jenniton Bolton Rowena-ET EX-90 DOM
5-01 2x 365d 31770 4.0 1276 3.1 997

7th dam

Jenniton Boss Iron Rosine EX-90 DOM
3-03 2x 365d 30200 3.8 1140 2.9 869

8th dam

Jenniton Rudolf Rosalind-ET EX-90 2E
6-00 2x 365d 32260 3.8 1232 3.1 1002

37

HI-LO-VALLEY LOVER GIRL (SUBSTITUTE)

840003127012515 99%RHA-I • Born March 2, 2020
Fresh March 4, 2020, over 80 pounds first test!

Jerry & Brenda Yager
5718 Hines Rd
Highland, WI 53543
608.929.7650



Hi-Lo-Valley Alex Luvable EX-90 2E
2nd dam of Lot 37



McCoy-Valley Legendary Lucy EX-93 4E GMD
4th dam of Lot 37

Croteau Lesperron Unix-ET

CAN 107567492 TR TP TY TV TL TD
PTA +566M +24F +11P 99R 4/22
PTA +227NM +.01%F -.02%P
PTA +.8PL 2.91SCS -.2DPR 2.2%DCE
PTA +2.36T +2.34UDC +.0 9FLC 98R 4/22
GTPI +2342

Hi-Lo-Valley Fullof Love-ET

3150635949 99%RHA-I TR CD TL TD
Lost after first lactation.

Full sisters (2nd Lact. scores):

Hi-Lo-Valley In Love-ET VG-88

Hi-Lo-Valley Lucys Love-ET VG-88

Hi-Lo-Valley My Love-ET VG-87

Amighetti Numero Uno-ET

ITA 17990915143 TR TP TY TV TL TD
PTA -832M +31F -12P 99R 4/22
PTA +.98T +1.00UDC -.45FLC GTPI +2245
Regan-Alh Domain Daya-ET
66625459 Very Good-85 V++VV 3-00
2-09 2x 148d 11,350 3.8 431 3.4 388

Val-Bisson Doorman-ET

CAN07281711 99%RHA-I EX-90 TR TY TV TL TD
PTA -495M +12F +9P 99R 4/22
PTA +2.39T +1.57UDC +0.66FLC GTPI +2140

Hi-Lo-Valley Alex Luvable

66658068 Excellent-90 EEEVE 2E 6-04
4-09 3x 365d 46200 4.0 1832 2.8 1316
2-01 3x 336d 32,670 3.8 1243 2.9 955
3-02 3x 365d 39,820 3.4 1366 2.9 1149
5-11 3x 345d 38,200 3.7 1426 2.9 1121
Life: 1537d 165,570 3.7 6200 2.9 4807
• 3rd Jr. 2-Yr-Old WI District 3 Show 2012
• 1st 5-Yr-Old WI District 3 Show 2015

3rd through 5th dams:

Hi-Lo-Valley Lucious-ET VG-88

Mccoy-Valley Legendary Lucy EX-93 4E GMD

• 1st 5Yr, Grand Champion WI Jr. State Fair 2003

• 2nd 4Y, Res. Gr. Champion WI Jr. State Fair 2002

• Multiple VG & EX daughters and granddaughters!

Mccoy-Valley Elton Wonder VG-88

39th Annual Pioneer Dairy Classic

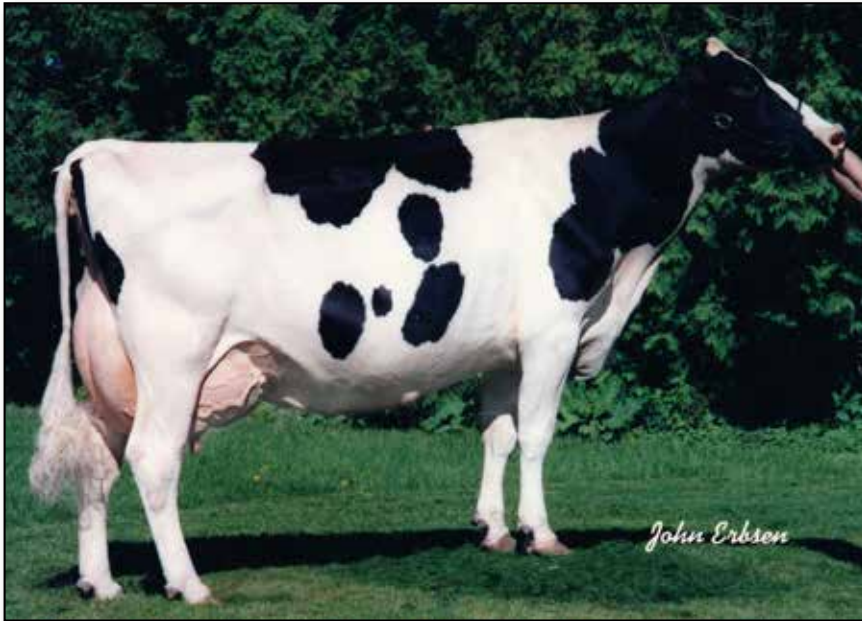

GBM Leadman Tesk Dessie EX-91
5th dam of Lot 38



GBM Winch Tesk Deana VG-87 DOM
4th dam of Lot 38

38

Greg Moret
32861 Hwy 27
Prairie du Chien, WI 53821
608.326.2668

GBM DBACK DORI

144756098 99%RHA-I • Born September 1, 2018
Very Good-85 ++VVV 2-09
2-05 2x 361d 25,169 3.6 912 3.0 759
Fresh March 2, 2022

Mr D Apple Diamondback

3013721049 99%RHA-I RC TV TL TY TD
PTA -400M -25F -1P 99R 12/21
PTA -274NM -.03%F +.04%P
PTA +0.0PL 3.12SCS -3.0DPR 2.9%DCE
PTA +2.44T +1.95UDC +1.43FLC 99R 12/21
GTPI +1873

GBM Brokaw Delight

143317524 Very Good-87 EEE+V 5-06
2-02 2x 365d 21,880 4.0 876 3.0 661
3-07 2x 365d 21,470 3.7 788 3.4 732
6-02 2x 305d 20,090 3.1 613 3.1 630

Val-Bisson Doorman-ET

CAN07281711 99%RHA-I EX-90 TR TY TV TL TD
PTA -446M +14F +9P 99R 12/21
PTA +2.44T +1.58UDC +0.67FLC GTPI +2164
MS Delicious Apple-Red-ET
139236776 Excellent-94 EEEEE 2E
7-02 2x 365d 46,510 4.0 1844 3.3 1512

Mr Atwood Brokaw-ET

140602463 TR TP TY TV TL TD
PTA -552M -2F -5P 99R 12/21
PTA +2.61T +1.68UDC +.55FLC GTPI +1848

GBM Armstrong Delicious

139141322 Excellent-91 EEVEE 2E 6-11
2-05 2x 365d 22,460 4.3 971 3.1 694
3-09 2x 365d 26,850 4.0 1075 3.2 871
5-06 2x 365d 29,340 4.1 1200 3.1 905
6-10 2x 365d 29,510 4.0 1169 3.1 914
8-07 2x 237d 16,220 3.9 639 2.9 478
Life: 2033d 141,740 4.2 5996 3.2 4539

3rd through 12th dams:

GBM Dutch Boy Delight-ET VG-88

GBM Winch Tesk Deana VG-87 DOM

4-10 2x 365d 38410 3.7 1422 2.8 1058

• Embryos exported & multiple sons to AI

GBM Leadman Tesk Dessie EX-91

7-11 2x 365d 47890 3.7 1777 2.6 1246

GBM Leadman Desire VG-86

3-08 2x 365d 30230 3.5 1054 3.3 1002

GBM Mark Desire

Quickland Bell Desire-ET EX-90

Pattom Apostle Duches EX-90

Beacon Bootmaker Daisy-Twin VG-88 GMD

Beacon Star Man Dindy VG-87

Beacon Elevation Lindy VG-85

39th Annual Pioneer Dairy Classic



Mil-R-Mor Aspen Rosie EX-93
maternal sister to 3rd dam of Lot P

39

Lorilee Schultz
765 E Rock Grove Rd
Orangeville, IL 61060-9614
815.819.7282

Mil-R-Mor Archie-Red

144798388 99%RHA-I VG-88
PTA -545M -19F -20P 45R 12/21
PTA +.5PL 3.10SCS +.9DPR 2.8%DCE
PTA +1.89T +1.76UDC +1.31FLC 46R 12/21
PTPI +1966

Mil-R-Mor Crush Rimona

144669811 99%RHA-I Very Good-86 EVV+V 3-04
2-06 2x 365d 25,790 4.2 1071 3.3 859

MIL-R-MOR ARCHI REJOICE

145182508 99%RHA-I RC • Born December 25, 2020

Riverdown Unstopabull-Red

CAN11801450 99%RHA-I TV TY TL
PTA -435M -26F -24P 98R 12/21
PTA +2.33T +2.31UDC +1.90FLC GTPI +2007

Mil-R-Mor Rit Aubrea-Red-ET

143362083 Excellent-90 EEVVE 5-05
4-10 2x 365d 34,350 3.2 1098 3.0 1034

Maverick Crush

CAN 12042760 99%RHA-I TC TY TV TL TD
PTA -893M -51F -15P 99R 12/21
PTA +2.44T +1.53UDC +1.31FLC GTPI +2036

Mil-R-Mor Atwood Ribeka

142278619 Very Good-87 VV+++E 4-08
2-00 2x 359d 20,440 4.4 894 3.4 685
3-02 2x 299d 19,950 4.8 952 3.2 646
4-05 2x 260d 20,050 4.7 944 3.2 638

3rd dam

Mil-R-Mor Jeeves Ribbon-TW VG-85
7-06 2x 305d 22,640 4.5 1021 2.9 654
Life: 205,904 4.5 9171 3.1 6399

Maternal sister:

Mil-R-Mor Aspen Rosie EX-93
3-01 2x 365d 24,940 3.9 977 3.1 785

4th dam

Mil-R-Mor Outside Rosann-ET EX-91
6-00 2x 365d 33,850 5.1 1733 3.1 1058
Life: 1605d 125,280 5.0 6243 3.2 4040

5th dam

Rotesown Jolt Rosa VG-87
2-09 2x 365d 36,420 5.2 1908 3.3 1203

• 1st IL Fat

6th dam

Rotesown Ryan Rose-ET EX-90 GMD
8-07 2x 365d 36,350 3.6 1303 2.7 973
Life: 2436d 194,320 3.8 7390 2.8 5520

7th dam

Milkyhill Gem Ruby EX-90 EX-MS
3-08 2x 320d 23,420 4.1 953 3.6 837

8th dam

Milkyhill Crystal Gem-ET VG-88 EX-MS
4-02 2x 310d 21,560 4.0 855 3.4 725

Life: 1845d 116,390 3.7 4276

9th dam

Crystal Lockway Heise VG-88

Life: 4094d 214,810 4.0 8487

39th Annual Pioneer Dairy Classic

40

Bridgett Miesen
534 West Wisconsin Avenue
Belmont, WI 53510
608.732.2905

Lindenright Moovin-ET

CAN 12873743 99%RHA-I RC TC TY TV TL TD
PTA -306M -5F -4P 83R 12/21
PTA -236NM +.02%F +.02%P
PTA -.6PL 2.99SCS -2.7DPR 3.0%DCE
PTA +3.65T +3.01UDC +2.31FLC 81R 12/21
GTPI +2095

Miesens Kingboy Kyla

144535750 99%RHA-I Good Plus-84 ++V+V 3-10
2-11 3x 307d 31,430 858 776
1-11 3x 319d 22,030 638 625
Currently milking 135 pounds!

MIESENS MOOVIN KIARA

145372032 • Born March 1, 2022

Dymentholm Mr App Avalanche-TW

CAN11957107 99%RHA-I RC CV TY TL TD
PTA -94M -1F -4P 99R 12/21
PTA +3.76T +2.85UDC +2.26FLC GTPI +2036

Lindenright Bradnick Moovin On

CAN 11470454 Very Good-87-CAN-2Y
4-06 2x 305d 43,056 5.1 2207 3.2 1399

Morningview Mcc Kingboy-ET

72044077 99%RHA-I TR TP TC TY TV TL TD
PTA +864M +23F +23P 99R 12/21
PTA +1.95T +1.59UDC +.29FLC GTPI +2337

Miesens Zelgadis Kamera

143598181 99%RHA-I Very Good-86 VVVE+ 5-01
2-08 2x 305d 19,040 4.7 899 3.5 671
1-08 2x 305d 17,450 4.8 839 3.5 618

3rd through 8th dams:

Firstcapitol Baxter Kassie VG-85

7-03 2x 305d 25,950 4.6 1206 3.6 935
Life: 1466 112,830 4.4 4950 3.4 3806

Hill-Ton Lartist Kickers GP-83

2-05 2x 305d 19450 4.1 797 3.5 681

Hill-Ton Stoneham Knickers G-77

2-02 2x 365d 31470 4.1 1276 3.3 1036

Hill-Ton Blackmark Kisme VG-88 EX-MS

6-03 2x 364d 38960 4.0 1562 2.9 1144
Life: 156630 3.8 6006 2.9 4615

Hill-Ton Mathie Katt VG-88 EX-MS GMD

4-06 2x 352d 32910 3.8 1147 2.9 877

Life: 1652d 135700 3.8 5143 2.9 3955

Hill-Ton Tigercat Kitten VG-88

4-04 2x 314d 26180 3.3 875 2.8 735

Life: 1834d 140440 3.6 5063 2.8 3983

41

Daryl & Jennifer Dammen
2991 County Rd M
South Wayne, WI 53587
608.330.1022

Nabholz Lightening-Red-ET

72990544 TC
PTA -1327M -4F -15P 94R 12/21
PTA -149NM +.18%F +.10%P
PTA -1.9PL 2.88SCS +.1DPR 2.8%DCE
PTA +1.28T +1.72UDC +1.41FLC 88R 12/21
GTPI +1964

Dajeda Brokaw Raven

74347366 Good Plus-80 VVEGF 5-06
4-11 2x 305d 31,530 3.6 1145 3.1 989
3-05 2x 305d 28,980 3.5 1009 3.1 899
2-03 2x 305d 22,650 3.7 827 3.2 725

DAJEDA LIGHTENING ROSEY

840003217140839 *RC • Born September 14, 2020

Fall Yearling in Milk prospect!

Due July 28 to 7HO12344 Rager-Red:

PTA +823M +48F +33P 99R 12/21
PTA +564NM +.06%F +.03%P
PTA +5.2PL 2.86SCS -0.1DPR 3.6%DCE
PTA +1.50T +0.62UDC +1.12FLC 99R 12/21
GTPI +2560

Mr Apples Armani-ET

68571374 EX-90 RC CD TP TY TV TL TD
PTA -1776M +14F -14P 99R 12/21
PTA +.98T +1.530UDC +1.50FLC GTPI +2048

Morningview Destry Lani-ET

69791856 *RC Very Good-88 VEVVV 2-07
2-05 2x 308d 25,470 3.9 982 3.2 818

Mr Atwood Brokaw-ET

140602463 TR TP TY TV TL TD
PTA -552M -2F -5P 99R 12/21
PTA +2.61T +1.68UDC +.55FLC GTPI +1848

Dajeda Damion Reeses

72923820 Good Plus-80 VVV+F 4-01
3-02 2x 305d 29,110 4.0 1178 3.1 896
2-01 2x 305d 24,010 4.1 996 3.0 718

3rd through 6th dams:

Dajeda Talent Rolex VG-88

Dajeda Blitz Robin VG-88

Dajeda Rubytom Rascal VG-88

Dajeda Jemson Roberta GP-82

39th Annual Pioneer Dairy Classic



Random-Luck Prem Talent ET 2E-94
3rd dam of Lot 43

43

RANDOM LUCK TOTAL TANGO

68204866 • Tattoo: R211 • Born December 4, 2019
Reserve Jr All-Wisconsin Winter Calf
Sells Fresh

Payton Van Schyndle
8560 Fever Hill Rd.
Cuba City, WI 53807
608.778.3999

Sunnyisle Total ET *TM

198777 Not Classified
Genetic Conditions: *TM PT DT WT BH2C
PPR: -70 95R PTAT: +0.1 97R 12/21
PTA: -231m -24f -22p -334NM\$ 98R
PTA PL: -1.5 SCS: +3.24 DPR: +0.2 SCE: +2.2
PTA LIV: -0.8

Random Luck W Typical

68192628 03/10 +84 V86 V85 V85 +81 +84
3-05 2x 211d 12,090 4.4 529 3.5 421
• Nominated All-American Winter Yrlg Hfr 2019
• Res. Junior All-American Winter Yrlg Hfr 2019
• 4th Winter Yrlg Hfr International 2019
• Reserve Junior Champ WI State Fair 2019
• 1st Winter Yrlg Hfr WI State Fair 2019

Blessing Mort Laura Legacy

193906 Not Classified
Genetic Conditions: PT DT MT WT BH2C
PPR: -84 98R PTAT: +0.1 99R 12/21
PTA: -175m -14f -18p -461NM\$ 99R
PTA PL: -4.5 SCS: +3.20 DPR: -0.6 SCE: +2.8
PTA LIV: -4.5

Sunnyisle Colby Twilite ET

916073 2E-93
3-06 2x 365d 34,990 4.3 1505 3.3 1172

Top Acres Wizdom

68172482 Not Classified
Genetic Conditions: PT DT MT WT BH2T
PPR: +1 87R PTAT: +0.4 93R 12/21
PTA: +136m -5f +0p +39NM\$ 94R
PTA PL: +1.3 SCS: +2.82 DPR: -0.7 SCE: +2.3
PTA LIV: -1.2

Random Luck B Talented

68176207 07/00 2E-E90 E94 E91 E90 E92 V88
01/09 2x 238d 8,040 4.0 321 3.5 281
03/02 2x 265d 12,090 4.3 521 3.5 422
04/02 2x 314d 13,900 4.4 606 3.6 494
05/03 2x 354d 18,440 4.4 810 3.4 634
• Grand Champion Brown Swiss WI State Fair &
WI State Swiss Jr Show
• WI State Bell Ringer Aged Cow

43A

HEIFER CALF

Born April 4, 2022
Sired by Kruses Jubilation Jackson ET

3rd dam

Random Luck Prem Talent ET 2E-E94

10-08 2x 350d 22,830 4.5 1027 3.4 783
• 2020 Top Lifetime Living Production Cow
• Gr. of Jr Sh., Res. Gr. Open MW Qual. of Colors 2013
• Res All-American Comp Merit Cow 2015
• Member Res All American Sr Best 3 Fmls 2015
• Nominated All American Aged Cow 2017
• Nom. All-Am. Comp Merit Cow 2013, 2014 & 2016
4th dam

Sun-Made Jetway Taps ET 2E-E92

5-05 2x 365d 43,270 3.9 1676 3.1 1322
Life: 1557d 125,750 5181 4227

• 16 EX daughters!
• Member HM All-American Prod of Dam 2001
• 1st Sr. 3-Yr-Old WI State Show & Fair 2000
• 2nd Sr. 2-Yr-Old WI State Fair 1999

5th dam

Sun-Made Blend Trisha ET 2E91-2E90ms

Superior Brood Cow
5-01 2x 365d 33,880 4.1 1382 3.5 1177
• Res. All-American Summer Yearling 1993
• Member All-American Produce of Dam 1997

6th dam

Mort Matt Tammy

3E90 - Certified - Superior Brood Cow
5-02 2x 365d 24,950 4.4 1093 3.6 898
• Nominated All-American 5-Yr-Old 1990

39th Annual Pioneer Dairy Classic



Kruses Victor Judy 2E-E94
2nd dam of Lot 44

44

Lazy M Farm
4358 Cty Rd E
Stitzer, WI 53825
608.732.8275

Kar-Linn Reeses Rampage

3140014659 Not Classified
Genetic Conditions: PT DT MT WT BH2T
PPR: +15 72R PTAT: +0.6 7%R 12/21
PTA: +120m +3f +6p +33NM\$ 80R
PTA PL: +1.0 SCS: +3.13 DPR: -1.2 SCE: +2.4
PTA LIV: -0.1

Fairdale Renegade Cp Jattie ET

68180201 04/00 E90 E92 E92 V88 V88 V89
2-07 3x 306d 21,490 4.4 946 3.3 710
3-07 3x 305d 31,900 4.8 1518 3.3 1059

LAZY M RAMPAGE JORDYN

840003217400006 • Tattoo: 4280 • Born September 22, 2021

Scherma Blooming Biver *TM

120094290070 Not Classified
Genetic Conditions: PT DT MT WT BH2T
PPR: +83 97R PTAT: +0.5 98R 12/21
PTA: +387m +32f +34p +311NM\$ 99R
PTA PL: +1.7 SCS: +2.99 DPR: -2.4 SCE: +3.1

Kar-Linn Wondrmt Reese ET

68140422 2E-E93
3-09 2x 354d 26,080 4.8 1257 3.5 908

Voelkers Wndt Chilli Pepper*TM

68120371 Not Classified
Genetic Conditions: *TM PT DT MT WT BH2T
PPR: -51 97R PTAT: +0.7 98R 12/21
PTA: +108m +7f -6p -182NM\$ 99R
PTA PL: -2.3 SCS: +3.31 DPR: -2.4 SCE: +2.4

Kruses Victor Judy

68105115 07/07 2E-E94 E93 E96 E90 E93 E94
3-05 2x 365d 34,330 3.9 1346 3.5 1213
5-04 2x 365d 41,860 4.1 1709 3.4 1425
7-04 2x 365d 35,430 4.0 1415 3.5 1230
10-02 2x 253d 32,040 3.6 1163 3.0 977
Life: 2161d 206610m 8628f 7294p
• All-American Sr. 3-Yr-Old 2012
• Intermediate Champ Int'l BS Show 2012
• Reserve All-American 5-Yr-Old 2014
• Nominated All-American Aged Cow 2017
• HM All-American Comp Merit Cow 2016
• HM All-American 4-Yr-Old 2013
• HM All-American Sr. 2-Yr-Old 2011

3rd dam

R Kruses Vision Jodi E90

3-03 2x 270d 13,910 3.9 542 3.8 530

4th dam

Kruses Prelude Jodi

5th dam

Kruses Rhythm Joyce E91

4-04 2x 287d 18,180 4.2 1110 3.4 852

6th dam

Kruses Jade Jackie Vix ET 3E93

7-09 2x 363d 24,940 4.5 1110 3.4 852

7th dam

Kruses Beautician Vixie*TS 5E

Superior Brood Cow

6-04 2x 357d 18,680 4.6 857 3.3 617

• All-American 2-Yr-Old 1980

• All-American 3-Yr-Old 1981

• Grand Champion Madison 1980 & 1981

8th dam

Kruses Stretched Vickie 2E Cert

4-03 2x 317d 17,540 4.0 702

• Nominated All-American 2-Yr-Old 1976

39th Annual Pioneer Dairy Classic



Random Luck Kb Phoebe 2E-93
2nd dam of Lot 45

45

Kelsi Steffenhagen
9399 S. Dublin Rd.
Darlington, WI 53530
815.222.7401

Voelkers Wndt Chilli Pepper*TM

68120371 Not Classified
Genetic Conditions: *TM PT DT WT BH2T
PPR: -51 97R PTAT: +0.7 98R 12/21
PTA: +108m +7f -6p -182NM\$ 99R
PTA PL: -2.3 SCS: +3.31 DPR: -2.4 SCE: +2.4
PTA LIV: -3.3

Random Luck Pt Lg Papaya ET

68139006 06/00 2E-E91 E92 E92 E91 E90 E91
2-05 2x 365d 24,880 4.3 1058 3.3 824
3-10 2x 305d 20,750 4.2 864 3.2 669
5-09 2x 305d 21,380 3.7 790 3.2 693
• *Memb. Res. All-American Prod Of Dam 2017*
• *Nominated All-American Sr. 3-Yr-Old 2015*
• *2nd Sr. 3-Yr-Old Southeast National 2015*
• *6th Sr. 3-Yr-Old International 2015*
• *1st Sr. 2-Yr-Old WI State Fair 2014*
• *2nd Sr. 2-Yr-Old WI State Show 2014*

RANDOM LUCK CP PAPARAZZI

68211991 • Tattoo: 973 • Born September 11, 2020

Due in June to sexed Wizdom - Milking Yearling prospect!

Top Acres C Wonderment ET *TM

196880 Not Classified
Genetic Conditions: *TM PT DT WT BH2C
PPR: -39 99R PTAT: +0.5 99R 12/21
PTA: +528m +15f +8p -138NM\$ 99R
PTA PL: -2.9 SCS: +3.02 DPR: -4.7 SCE: +2.0
PTA LIV: -5.0

Voelkers Migel Candid

926635 4E-94
6-04 2x 297d 33,460 4.8 1610 3.2 1066

Blessing Mort Laura Legacy

193906 Not Classified
Genetic Conditions: PT DT MT WT BH2C
PPR: -84 98R PTAT: +0.1 99R 12/21
PTA: -175m -14f -18p -461NM\$ 99%R (MACE)
PTA PL: -4.5 SCS: +3.20 DPR: -0.6 SCE: +2.8
PTA LIV: -4.5

Random Luck Kb Phoebe

918369 07/09 2E-E93 E92 E95 E91 E92 E94
2-03 2x 305d 15740 4.6 728 3.5 557
3-08 2x 365d 31510 4.7 1467 3.2 1000
5-08 365d 2X 34210 4.5 1541 3.1 1048
Life: 2054d 168,480M 7940F 6017P
• *HM All-American Sr. 3-Yr-Old 2006*
• *Nominated All-American Aged Cow 2010*
• *5th Aged Cow Central National 2010*
• *2nd Comp Merit Cow Southeast National 2009*
• *3rd 5-Yr-Old Southeast National 2008*

3rd dam

Ms Elm Park Papoose-ET E91

4-08 2x 305d 24,680 4.5 1110 3.1 771

4th dam

Kies Haven Vogue Pammy E91

4-08 3x 365d 38,740 5.0 1920 3.6 1411

• *HM All-American Jr. 2-Yr-Old 1994*

5th dam

Kies Haven Jade Polly V87

5-11 2x 305d 19,180 4.3 817 3.4 652

6th dam

Kies Haven BVJ Peony V86

7th dam

CIE Kies Haven Era Penny 4E90

39th Annual Pioneer Dairy Classic



Oak Knoll Top Priority 3E-E92
2nd dam of Lot 46



Oak Knoll Top Pick
10th Spring Yrlg, WDE 2021

46

Joseph Rule & Melinda Waddell
Dodgeville, WI 53533
608.341.6304

OAK KNOLL PRIME TIME

68219277 • Tattoo: R6181 • Born June 18, 2021

Brown Heaven R Fast&Furious ET

109109714 Not Classified
Genetic Conditions: PT DT MT WT BH2T
PPR: +4 85R PTAT: +0.6 90R 12/21
PTA: +489m +2f +4p -92NM\$ 92R
PTA PL: -1.2 SCS: +3.15 DPR: -0.4 SCE: +2.9
PTA LIV: -0.8

Oak Knoll Twisted Princess

68169056 06/06 E90 E90 E91 E90 E90 E90
3-08 2x 305d 14910 4.0 593 3.4 505
4-11 2x 305d 17660 4.0 714 3.3 591

Maternal sister to Prime Time:

Oak Knoll Top Pick

- 1st Spring Calf IL State Show 2020
- 1st Spring Calf SW High Protein Show 2020
- 2nd Spring Calf Brown Swiss Canton Show 2020
- 4th Spring Calf WI State Show 2020
- 1st Sp. Yrlg, Jr. Champion BS Canton Show 2021
- 1st Spring Yearling SW High Protein Show 2021

Jo-Dee Nemo Richard ET

68155420 Not Classified
Genetic Conditions: PT DT MT WT BH2T
PPR: +24 95R PTAT: +0.5 98R 12/21
PTA: +1076m +0f +14p -38NM\$ 98R
PTA PL: -0.5 SCS: +3.06 DPR: -1.0 SCE: +2.7
PTA LIV: -2.1

Brown Heaven Glenn Fantasy

106157091 Not Classified
5-11 2x 365d 35,556 4.7 1658 3.4 1208

Jobo Wonder Bosephus ET *TM

68129318 Not Classified
Genetic Conditions: *TM PT DT MT WT BH2C
PPR: -17 97R PTAT: +0.8 98R 12/21
PTA: +262m +36f +15p -56NM\$ 99R
PTA PL: -3.6 SCS: +2.96 DPR: -5.5 SCE: +2.2
PTA LIV: -7.1

Oak Knoll Top Priority

68142855 10/02 3E-E92 E92 E92 E93 E93 E90

3rd dam

Oak Knoll Lila +83

3-03 2x 305d 12,830 4.9 635 3.9 503

4th dam

Oak Knoll Lou Lou +83

2-04 2x 305d 11,870 4.1 488 3.6 422

3-06 2x 305d 16,700 4.0 675 3.5 590

39th Annual Pioneer Dairy Classic



Random Luck V Whatfor ET E91
2nd dam of Lot 47

47

Lazy M Farm
4358 Cty Rd E
Stitzer, WI 53825
608.732.8275

Cozy Nook Carter Tequila ET*TM

68156279 Not Classified
Genetic Conditions: PT DT MT WT BH2T
PPR: +41 95R PTAT: +0.1 97R 12/21
PTA: +375m +14f +11p +179NM\$ 98R
PTA PL: +2.7 SCS: +2.84 DPR: -0.9 SCE: +1.8
PTA LIV: +0.3

Lazy M Supreme Winks ETV

3202759581 Not Classified
Parent Average PPR: +18 PTAT: +0.3
PA: -208m +5f -1p -4NM\$

LAZY M TEQUILA WRING

3217399883 • Tattoo: 4157 • Born June 2, 2021

Voelkers Td Carter *TM

68119645 Not Classified
Genetic Conditions: *TM PT DT WT BH2T
PPR: +24 97R PTAT: +0.7 98R 12/21
PTA: +1060m +25f +19p +75NM\$ 99R
PTA PL: -0.4 SCS: +3.12 DPR: -3.5 SCE: +2.5
PTA LIV: -1.6

Cozy Nook Alloy Tequila ET

68119149 2E-93
6-06 2x 341d 29,510 4.3 1256 3.6 1064

Old Mill Wde Supreme ET *TM

197920 Not Classified
Genetic Conditions: *TM PT DT WT BH2T
PPR: +6 97R PTAT: +0.3 98R 12/21
PTA: +17m -1f -1p -43NM\$ 99R
PTA PL: -0.4 SCS: +3.04 DPR: +0.1 SCE: +4.6
PTA LIV: +1.6

Random Luck V Whatfor ET

68159252 06/04 E91 E91 E91 V89 E90 E91
3-09 2x 305d 18,310 4.5 815 3.5 650
• Nominated All-American Sr. 3-Yr-Old 2017
• 4th Sr. 3-Yr-Old International 2017
• 1st Sr. 3-Yr-Old WI State Fair 2017
• 2nd Sr. 2-Yr-Old WI State Fair 2016
• 2nd Sr. 2-Yr-Old WI State Show 2016
• Reserve Junior All-American Fall Yearling 2015

3rd dam

Frosted Sieg Whynot ET V88

2-10 2x 365d 22,440 3.5 790 3.4 768
1-10 2x 276d 13,830 4.6 634 3.8 519
• Res. All-American Yearling In Milk 2009
• 1st Yearling In Milk Eastern National 2009
• 1st Yearling In Milk Royal Winter Fair 2009
Full sister to Whynot:

Frosted Sieg Wammy ET V88

3-08 2x 365d 31,020 4.1 1269 3.5 1072
• All-American 5-Yr-Old 2013, 4-Yr-Old 2012
• Res. All-American Sr. 3-Yr-Old 2011
• Supreme Champion Southeast National 2013

4th dam

Top Acres Peerless Wyla ET E91, 94MS

4-06 2x 365d 24,660 4.6 1144 3.7 904
Life: 1756d 110,910 5272 4005
• Memb. Res. All-American Produce of Dam 1999
• 5th Sr. 2-Yr-Old Southeast National 1999
• 3rd 4-Yr-Old OH State Fair 2001
• 1st Sr. 2-Yr-Old KY State Fair 1999
• 4th Fall Heifer Calf OH State Fair 1997

5th dam

Top Acresj Whizzbang 3E93

5-04 2x 365d 27,720 6.0 1670 3.6 985
8-00 2x 365d 28,980 5.2 1505 3.5 1011
• National Total Performance Winner 1996
• All-American 1991, 1992, 1993 and 1995

6th dam

My T Fine Whisper *TW 2E CERT

4-01 2x 365d 25,020 4.6 1145 3.8 947
• HM All-American 4-Yr-Old 1990
• Res. All-American 5-Yr-Old 1991
• Res. All-American Aged Cow 1992

39th Annual Pioneer Dairy Classic



Random Luck Jetway Petra-ET 2E-E92
2nd dam of Lot 48

48

Richard Thompson
7749 Ames Rd
Darlington WI 53530
608.279.2652

Kar-Linn Reeses Rampage

3140014659 Not Classified
Genetic Conditions: PT DT MT WT BH2T
PPR: +15 72R PTAT: +0.6 7%R 12/21
PTA: +120m +3f +6p +33NM\$ 80R
PTA PL: +1.0 SCS: +3.13 DPR: -1.2 SCE: +2.4
PTA LIV: -0.1

Random Luck B Postive ET

68211905 02/01 +80 +80 +80 +82 G78
2-00 2x 305d 14,640 3.6 520 3.2 462

RANDOM LUCK R POSSIBILITY

68218568 • Tattoo: R232 • Born September 2, 2021

Scherma Blooming Biver *TM

120094290070 Not Classified
Genetic Conditions: PT DT MT WT BH2T
PPR: +83 97R PTAT: +0.5 98R 12/21
PTA: +387m +32f +34p +311NM\$ 99R
PTA PL: +1.7 SCS: +2.99 DPR: -2.4 SCE: +3.1
PTA LIV: +0.3

Kar-Linn Wondrmt Reese ET

68140422 2E-E93
3-09 2x 354d 26,080 4.8 1257 3.5 908

Blessing Tex Braiden ET *TM

198435 E92
Genetic Conditions: *TM PT DT MT WT BH2T
PPR: -67 97R PTAT: +0.2 98R 12/21
PTA: -530m -43f -26p -217NM\$ 99R
PTA PL: +2.3 SCS: +2.88 DPR: +0.6 SCE: +3.4
PTA LIV: +2.2

Random Luck Jetway Petra ET

68121764 2E-E92 E91 E93 E90 E91 E93
2-00 2x 305d 17080 3.4 587 3.1 528
3-07 2x 365d 27230 4.3 1170 3.2 882
6-02 2x 365d 25580 3.9 986 3.0 772
• 2nd Aged Cow Southwest National 2016
• 3rd Sr. 3-Yr-Old Southwest National 2013
• 2nd Winter Hfr Calf Southwest National 2010
• Res Grand Champ WI State Fair 2016
• 1st Aged Cow WI State Fair 2016

3rd dam

Ms Elm Park Papoose-ET E91
4-08 3x 305d 24,680 4.5 1110 3.1 771

4th dam

Kies Haven Vogue Pammy E91
4-08 3x 365d 38,740 5.0 1920 3.6 1411
• HM All-American Jr. 2-Yr-Old 1994

5th dam

Kies Haven Jade Polly V87
5-11 2x 305d 19,180 4.3 817 3.4 652

6th dam

Kies Haven BVJ Peony V86

7th dam

CIE Kies Haven Era Penny 4E90

39th Annual Pioneer Dairy Classic

49

Triangle Acres
800 W Elm Rd.
Freeport, IL 61032
815.297.5722

Pine-Tree Hilton Herren ETV

3150687206 Not Classified
Genetic Conditions: PT DT MT WT BH2T
PPR: +104 62R PTAT: +0.3 66R 12/21
PTA: +344m +43f +27p +432NM\$ 66R
PTA PL: +3.2 SCS: +2.93 DPR: -0.8 SCE: +1.9
PTA LIV: +0.4

Triangle Acres Cdcn Glamour

68198824 Not Classified

TRIANGLE ACRES HRN GLORIA

840003225427769 • Tattoo: K891 • Born June 14, 2021

Jo-Lane Dario Hilton ET *TM

74300971 Not Classified
Genetic Conditions: *TM PT DT WT BH2T
PPR: +124 89R PTAT: +0.1 89R 12/21
PTA: +273m +39f +29p +516NM\$ 96R
PTA PL: +4.9 SCS: +2.81 DPR: +0.3 SCE: +1.8
PTA LIV: +0.8

Nor-Bert Biver Sassy

3132392007 V87
2-00 3x 321d 21,790 4.7 1033 3.7 811

Shiloh Brookngs Cadence ET *TM

71130650 Not Classified
Genetic Conditions: PT DT MT WT BH2T
PPR: +86 98R PTAT: +0.7 99R 12/21
PTA: +724m +29f +30p +310NM\$ 99R
PTA PL: +2.0 SCS: +2.83 DPR: -2.0 SCE: +1.8
PTA LIV: -1.2

Triangle Acres Glitter Twin

68152679 05/00 V87 V88 E90 V86 +84 V86
2-04 3x 365d 28,730 4.0 1162 3.5 1017
3-06 2x 301d 25,350 3.9 987 3.5 899
4-06 2x 333d 25160 3.9 981 3.4 844
5-07 2x 205d 15460 3.7 578 3.1 480

50

Calvin and Vicki Wessel
20507 West Mount Rd.
Platteville, WI 53818
608.348.8861

Brown Heaven R Famous ET

109109715 Not Classified
Genetic Conditions: PT DT MT WT BH2T
PPR: +7 83R PTAT: +0.5 87R12/21
PTA: +744m +3f +12p -84NM\$ 92R
PTA PL: -1.8 SCS: +3.14 DPR: -1.1 SCE: +2.5
PTA LIV: -0.9

HJM August Jasmine

68180423 03/04 V86 V86 V86 V85 V85 V86
2-00 2x 358d 15,600 4.5 701 3.6 559
3-02 2x 298d 16,920 4.5 762 3.4 569

HJM FAMOUS JINX

68203572 • Tattoo: 5W56 • Born November 10, 2019

Sells Fresh

Jo-Dee Nemo Richard ET

68155420 Not Classified
Genetic Conditions: PT DT MT WT BH2T
PPR: +24 95R PTAT: +0.5 98R 12/21
PTA: +1076m +0f +14p -38NM\$ 98R
PTA PL: -0.5 SCS: +3.06 DPR: -1.0 SCE: +2.7
PTA LIV: -2.1

Brown Heaven Glenn Fantasy

106157091 Not Classified
5-11 2x 365d 35,556 4.7 1658 3.4 1208

Oak View Zeus August *TM

199293 Not Classified
Genetic Conditions: *TM PT DT WT BH2T
PPR: +17 97R PTAT: +0.1 97R 12/21
PTA: +225m +23f +9p +125NM\$ 99R
PTA PL: -0.7 SCS: +2.78 DPR: -2.0 SCE: +1.7
PTA LIV: -3.2

Hjm Admiral Jazz

68151353 07/05 E90 E90 E91 E90 V89 E90
2-05 2x 319d 13,140 4.1 538 3.6 476
3-05 2x 365d 16,290 3.9 635 3.6 585
4-06 2x 311d 16,660 4.2 696 3.4 565
5-06 2x 365d 17,330 3.8 658 3.5 614
6-11 2x 183d 8,950 4.1 363 2.9 261

39th Annual Pioneer Dairy Classic



Dublin-Hills Cookie 2E-EX92
3rd dam of Lot 51

51

Dwight & Shelly Mayer (Dylan Mayer)
4965 Cty Rd. E
Slinger, WI 53068
262.719.4186

MAYERS BANK IT CHELSEA

68215359 • Tattoo: 135 • Born January 6, 2021
Bred 3/28/22 to Jo-Dee Nemo Richard-ET

La Rainbow Bfly Bank It

3129321136 Not Classified
Genetic Conditions: PT DT MT WT BH2T
PPR: +3 65R PTAT: +0.9 70R 12/21
PTA: +404m +13f +16p +13NM\$ 68R
PTA PL: -1.3 SCS: +3.17 DPR: -3.4 SCE: +2.0
PTA LIV: -3.9

Mayers Bonanza Chicago Twin

68172512 04/07 V87 E90 V88 V85 V85 V86
2-10 3x 365d 20920 4.4 924 3.6 744
4-01 2x 365d 23340 5.1 1198 3.6 837
5-07 2x 78d 4310 4.5 193 3.1 134

Twin sister to Chicago:

Mayers Bonanza Cheyenne V86
2-05 3x 365d 30,860 4.1 1252 3.1 952

Hilltop Acres B Daredevil ET

3012559129 Not Classified
Genetic Conditions: PT DT MT WT BH2T
PPR: -59 93R PTAT: +0.7 97R 12/21
PTA: +183m -21f +1p -219NM\$ 98R
PTA PL: -2.2 SCS: +3.22 DPR: -3.4 SCE: +2.3
PTA LIV: -3.2

La Rainbow Bfly Blondie

3012749369 V88
3-01 2x 365d 22,780 4.6 1057 3.7 847

Mort Legacy Bonanza *TM

197225 Not Classified
Genetic Conditions: *TM PT DT MT WT BH2T
PPR: -92 95R PTAT: -0.1 97R 12/21
PTA: -871m -28f -30p -378NM\$ 98R
PTA PL: -0.6 SCS: +3.18 DPR: +0.0 SCE: +3.0
PTA LIV: -0.3

Mayers Wonder Carmel ET

68151610 02/10 V86 V88 V87 V86 V85 V85
2-07 3x 346d 36,180 4.8 1735 3.2 1153
3-08 3x 15d 9,100 4.2 378 3.0 271

3rd dam

Dublin-Hills Cookie 2E-EX92
4-02 3x 365d 34,670 4.3 1498 2.9 1021
• Nominated All-American Sr. 2-Yr-Old 2007

4th dam

Dublin-Hills EP Pokey 2E-EX91
5-07 2x 365d 25,830 5.0 1281 3.4

5th dam

Lake-Lane Aimees Jolly 2-EX90
4-08 2x 343d 23,610 4.1 977 3.2 759
• Nom. All-American Summer Yearling Heifer 1998

6th dam

Lake Lane Garnet V88
5-006 2x 305d 20,710 3.5 731 3.4 708
• 4th 5-Yr-Old MD State Show 1997

7th dam

Lake Lane Scarlet V87
8-04 2x 323d 20,750 4.1 843 3.3 693
Life: 2800d 140,700 5699 4841

39th Annual Pioneer Dairy Classic



Hi Guern View Dancing Diva-ET EX-96
dam of Lot 52



Hi Guern View Diva Designer EX-93
maternal sister to Lot 52

52

Brian & Kristi Dinderman, Hi View
3307 W. Orangeville Rd.
Orangeville, IL 61060
815.821.2066

4 #1 VENGEANCE x DIVA EMBRYOS

Four (4) #1 IVF Sorted Embryos
Located at Trans Ova, Madison.
Buyer is responsible for shipping.

Marodore Randalls Vengeance

97006605 A2A2 6GU113
12/21 GPTA +202M +0.11%+29F +0.01% +9P
-0.2DPR +0.7PL +183NM\$ +186CM\$ 52R
2.96SCS -0.1HCR 34R -0.3CCR 34R
12/21 PTAT +0.80 +0.7UDC +1.2FLC 51R PTI +60

Hi Guern View Dancing Diva-ET

68047311 A2A2 Excellent-96 EEEEE 9-00
1-11 2x 353d 19,070 4.8 915 3.5 666
3-01 2x 318d 20,010 4.7 933 3.4 688
4-00 2x 305d 19,030 4.6 871 3.7 706
5-04 2x 319d 22,670 4.6 1034 3.5 803
6-04 2x 305d 22,100 4.3 957 3.5 781
7-07 2x 305d 25,620 3.9 1001 3.5 897
Life: 2192d 142,100 4.5 6461 3.6 5145

Dairyman Copper Randall

3009973866 A2A2 7GU00471
12/21 GPTA +117M -0.01%+3F -0.01% +2P
+0.4DPR +2.2PL +190NM\$ +195CM\$ 82R
2.73SCS +0.5HCR 54R +0.3CCR 49R
12/21 PTAT -0.10 +0.3UDC -0.2FLC 76R PTI +15

Marodore Boomers Valium

68032668 Excellent-94
3-09 2x 365d 24540 5.6 1382 3.6 883

Edgewater Meadows Yogibear-ET

604917 A2A2 7GU402
12/21 GPTA -467M +0.12% -1F +0.03% -10P
+0.2DPR +1.2PL -42NM\$ -39CM\$ 99R
2.96SCS -1.6HCR 95R -0.1CCR 95R
12/21 PTAT +1.20 +1.3UDC +0.2FLC 99R PTI +8

Adams Creek Regal Dancer

68019811 Excellent-92 3-07
2-01 2x 298d 14,210 4.8 689 3.5 491
3-05 2x 305d 23,750 4.4 1048 3.3 779
• All-American 4-Yr-Old 2011

Dancing Diva!

- Unanimous All-American Lifetime Prod. Cow 2021
- Memb. All-American Dam & Daughter 2021
- Unanimous All-American Aged Cow 2018
- Memb. Unan. All-American Dam & Dtr. 2018
- Reserve All-American 4-Yr-Old 2016
- HM All-American 5-Yr-Old 2017
- Nominated All-American Jr. 3-Yr-Old 2015
- Grand Champion NGS Louisville 2018
- Reserve Grand Champion NGS Madison 2018
- 1st Lifetime Production Cow NGS Madison 2021

Maternal sisters to embryos:

Hi Guern View Diva Designer EX-93

- 4-07 2x 305d 22,600 4.5 1018 3.4 771
- HM All-American, Jr. All-American Aged Cow 2021
 - Memb. All-American Dam & Daughter 2021
 - Unanimous All-American Jr. 3-Yr-Old 2018

Hi Guern View Levis Denim EX-90

3-07 2x 305d 18,890 4.3 810 3.4 634

Hi Guern Divas Destiny VG-87

1-09 2x 317d 17,230 4.0 692 3.2 557

Maternal sisters to Diva:

Hi Guern View Dancers Delite-ET EX-91

3-04 2x 305d 16,490 4.9 816 3.5 577

Hi Guern View Dancers Dream-ET EX-90

2-10 2x 315d 22,390 3.9 879 3.2 721

Land of Living a Debutante-ET VG-86

2-07 2x 339d 18,130 4.1 750 3.2 585

39th Annual Pioneer Dairy Classic

53

Doug Fairbanks
20755 90th Street
Anamosa, IA 52205
319.480.2484

4 #1 LADY x BEAU EMBRYOS

Four (4) #1 IVF Sorted Embryos

Coulee Crest Novak Lambeau

3128910115 A2A2 7GU00473
12/21 GPTA -199M +0.13%+14F +0.00% -6P
-2.1DPR +1.0PL +69NM\$ +69CM\$ 88R
3.03SCS -2.9HCR 55R -3.7CCR 55R
12/21 PTAT +0.60 +1.2UDC +0.9FLC 83R PTI +15

Prairie Moon Double Lady

3216860322 Excellent-90 VEVEE 3-03
3-02 3x 347d 20,290 4.5 921 3.2 650

Lang Haven Grumpy Novak

68042542 A2A2 7GU00446
12/21 GPTA +738M -0.05% +25F -0.03% +19P
-2.8DPR +0.8PL +227NM\$ +224CM\$ 96R
3.02SCS -3.5HCR 82R -4.3CCR 82R
12/21 PTAT +0.40 +0.5UDC -0.4FLC 96R PTI +35

Coulee Crest Copper Leenah

78002897 VG-87
1-10 3x 365d 18,760 6.1 1149 3.7 696

3rd dam

Prairie Moon Sydney Lady EX-91

• 2nd Winter Yearling, IA State Fair Jr. Dairy Show

Pine Ridge Double L-ET

604312 A1A2 200GU109
12/21 GPTA -84M +0.17% +26F -0.02% -6P
+1.1DPR +4.7PL +459NM\$ +465CM\$ 96R
2.63SCS -0.40HCR 62R 1.20CCR 84R
PTAT +0.9 +1.9UDC +0.0FLC 95R PTI +58

Prairie Moon K Ladee

68039521 Very Good-85 at 2-11

54

Chalee Line
12140 Borah Rd.
Fennimore, WI 53809
608.822.5460

CHA-LO LADYSMAN PRESLEY

84000 3250752272 • Born June 24, 2021

Flambeau Manor Ladys Man

78006572 A2A2 7GU00468
12/21 GPTA -378M -0.05% -26F -0.04% -20P
-0.1DPR -0.4PL -291NM\$ -301CM\$ 94R
3.25SCS -1.3HCR 72R -1.9CCR 72R
12/21 PTAT +0.3 +0.2UDC +0.0FLC 91R PTI -49

Huckins Crunch Puddles

3126265105 + 84 @ 4-04 (+++VV)
• 3rd Jr. Calf 2016 NE Guernsey Classic Jr. Show

Marodore Aarons Levi

68025119 A2A2 7GU00438
12/21 GPTA -161M -0.04% -14F -0.04% -13P
+0.8DPR +2.1PL -49NM\$ -53CM\$ 97R
3.00SCS +0.3HCR 87R -0.5CCR 87R
12/21 PTAT +0.80 +0.4UDC +0.7FLC 96R PTI -7

Flambeau Manor RO Lauren-ET

68043597 EX-95
7-04 2x 365d 26,980 5.2 1397 3.4 915

3rd dam

Huckins Adurable Pocahontas

Jens Gold Aaron Crunch-ET

68027037 A1A2 7GU439
12/21 GPTA -128M +0.15% +20F +0.01% -3P
-2.1DPR +0.6PL +146NM\$ +147CM\$ 95R
2.96SCS 0.90HCR 61R -2.40CCR 84R 12/21
PTAT +0.5 +0.9UDC +1.0FLC 95R PTI +19

Huckins Jackpot Peanut

68038101 VG-87 at 4-00
2-04 2x 343d 14,510 4.9 711 3.5 512
3-05 2x 280d 16,950 4.7 801 3.5 597

39th Annual Pioneer Dairy Classic



Huronia Centurion Veronica EX-97%
4th dam of Lot 55

55

Shawn Nehls
N3365 Level Valley Rd.
Hustisford, WI 53034
920.253.9923

J-Kay Tequila Fizz

067060052 JH1F 7JE1486
CDCB 12/21 PTA 98R -2061M -74F -66P
AJCA 12/21 GPTAT 97R 0.8 GJPI 94R -194

BJ Premier Velcro

119997976 Excellent-90% 3-01
2-10 2x 305 16,680 5.9 985 3.9 653
1-11 2x 285 12,960 5.6x 724 3.7 477
4-03 2x 166 9,820 4.5 439 3.2 315

BJ VERMOUTH FIZZ

840003208254484 • Born December 4, 2019
2-01 2x 48d 2,490 5.2 130 5.4 132"RIP
Fresh 1/5, 62lbs last test, with 4.6F 3.2P and 55 SCC!
Bred 3/17 to sexed 507JE1088 Colton

Tower Vue Prime Tequila-ET

114816452 JH1F 76JE156
CDCB 12/21 PTA 99R -1979M -54F -55P
AJCA 12/21 GPTAT 99R 1.2 GJPI 99R -199

Harmony Corners Fozzy-ET

067052052 Excellent-95%
8-04 2x 305d 18,500 5.3 987 3.7 676

Hawarden Impuls Premier

067107510 JH1C 29JE3756
CDCB 12/21 PTA 99R -1059M -3F -12P
AJCA 12/21 GPTAT 99R 0.3 GJPI 99R 15

Milksource Jade Vintage-ET

117040436 Excellent-92% 5-05

3rd dam

Arethusa Resurrection Vera-ET VG-89%

Maternal sister to Vera:

Arethusa Veronicas Comet-ET EX-94%

4-06 2x 305d 19,970 6.5 1292 3.6 710
• All-Canadian Sr. 3-Yr-Old Cow 2009
• Res. Grand Champion Royal Winter Fair 2009
• Grand Champion Royal Winter Fair 2010
• 1st 5-Yr-Old Cow Central National 2011

4th dam

Huronia Centurion Veronica EX-97%

2-11 2x 331d 25,623 4.9 1263 4.1 1047
• Canadian Jersey Cow of the Year 2011
• All-American Aged Cow 2007
• Supreme Champion World Dairy Expo 2005-06
• Grand Champion Central National 2004
• All-Canadian Sr. 2-Yr-Old 2002
• Reserve All-Canadian Milking Yearling 2001

5th dam

Genesis Renaissance Vivianne VG-87-CAN

5-00 2x 303d 12,018 4.2 514 3.8 461

6th dam

Genesis Juno Virginia EX-91-4E-CAN

6-06 2x 305d 16,539 4.7 772 3.8 628

7th dam

Swissbell F Veronica SUP EX 1

13-5 2x 305d 13,854 4.5 619 3.9 536

8th dam

Swissbell Eli Virginia EX-90%

5-03 2x 305d 11,931 4.9 589

39th Annual Pioneer Dairy Classic



Opportunity Tequila Margherita-ET EX-92%
2nd dam of Lot 56

56

Melissa Sprecher, Kaelyn, Kenadee & Keegan Weigel
1230 Locust Ln.
Prairie du Sac, WI 53578
608.417.9201

MRSPRECH SWAG MANHATTAN

840003222002684 • Born July 15, 2021

Triple-T-Cf Mr Swagger-ET

3128791561 JH1F 7JE1605
CDCB 12/21 PTA 92R -2515M -50F -55P
AJCA 12/21 GPTAT 89R 1.2 GJPI 86R -118

Mrsprech Show Me A Martini

3151026746
3-02 2x 29d 1,490 5.4 81 3.6 53*RIP

Chilli Action Colton-ET

066738335 JH1F 7JE1088
CDCB 12/21 PTA 99R -1801M -28F -43P
AJCA 12/21 GPTAT 99R 1.7 GJPI 98R -61

Miss Triple T Serenity-ET

117043381 Excellent-94%
2-03 2x 243d 7,830 5.2 410 4.0 315

River Valley Spice Showdown

3012423904 JH1F 7JE5015
CDCB 12/21 PTA 98R -959M -17F -12P
AJCA 12/21 GPTAT 97R 0.2 GJPI 94R -42

Opportunity Tequila Margherita-ET

3136680415 Excellent-92% 5-03
3-04 2x 160d 9,330 6.5 604 3.4 313
• Nominated Jr. All-American 5-Yr-Old 2021
• Nominated Jr. All-American Jr. 2-Yr-Old 2018

3rd dam

Underground Maddie Mamie-ET EX-92%

2-10 2x 365d 25,678 5.9 1515 4.0 1027
• ABA All-American Milking Yearling 2010
• 1st Milking Yearling World Dairy Expo 2010

4th dam

Underground Centurion Mamie EX-92%

7-01 2x 305d 17,960 5.5 985 3.7 667

5th dam

Mid-Del Nate Mamie EX-94%

7-09 2x 305d 16,910 5.5 926 3.7 633

6th dam

Mid-Del Sambo Mamie EX-90%

4-04 2x 365d 16,384 5.3 871 3.8 628

7th dam

Enniskillen Ren Mamie CAN-EX-92%

8-00 2x 365d 19,851 4.8 944 3.6 703

8th dam

Enniskillen MCT Mamie CAN-EX 1

4-02 2x 305d 13,278 5.4 723 4.1 547

9th dam

Enniskillen Surville Mamie CAN-SUP EX 2*

9-11 2x 305d 14,231 4.9 708 4.0 569
• 2nd Mature Cow Royal Winter Fair 1989

10th dam

Starbelle B D M Mamie CAN-EX-91%

12-00 2x 305d 14,758 5.1 756 3.8 564

11th dam

Starbelle Modest Merit CAN-EX-92%

5-01 2x 299d 13,759 5.5 765

39th Annual Pioneer Dairy Classic



Voigtscrest Attitude EX-92%
3rd dam of Lot 57

57

Larry and Kim Voigts
28230 College Farm Road
Platteville, WI 53818
608.732.3983

VOIGTSCREST ALLIE

840003132214775 • Born July 21, 2021

Chilli Action Colton-ET

066738335 JH1F 7JE1088
CDCB 12/21 PTA 99R -1801M -28F -43P
AJCA 12/21 GPTAT 99R 1.7 GJPI 98R -61

Voigtscrest Antigo

3132214737 Excellent-93% 6-01
4-04 2x 305d 18,550 4.8 891 3.8 699
2-04 2x 282d 14,230 4.7 663 3.6 506
3-03 2x 257d 12,900 4.9 626 3.7 483

Forest Glen Avery Action-ET

111023978 JH1F 7JE590
CDCB 12/21 PTA 99R -912M -46F -33P
AJCA 12/21 GPTAT 99R 0.6 GJPI 99R -31

Family Hill Connection Chilli-ET

114535186 Excellent-91%
2-04 2x 266d 17560 7.6 1335 4.0 694

River Valley Cece Chrome-ET

3012423929 JH1F 7JE5004
CDCB 12/21 PTA 99R 491M 32F 16P
AJCA 12/21 GPTAT 99R 2.1 GJPI 99R 83

Voigtscrest Adele

118075266 Excellent-93% 7-03
6-08 2x 305d 19,660 4.8 943 3.5 696
5-04 2x 305d 19,640 4.8 948 3.6 702
3-06 2x 305d 17,930 4.9 879 3.6 653
2-04 2x 305d 14,010 5.3 737 3.9 549

3rd dam

Voigtscrest Attitude EX-92%

- Nominated All-Canadian Sr. 2-Yr-Old 2012
- HM All-Canadian Sr. 3-Yr-Old 2013
- Nominated All-American 5-Yr-Old 2015
- 4th 5-Yr-Old WDE 2015

4th dam

Starline Kaptain Ariel EX-92%

6-04 2x 305d 16,940 4.8 808 3.7 633

5th dam

Starline Counciller Ambition EX-92%

6th dam

Star-Line Sparkler April EX-90%

6-02 305 14010 5.2 735 4.2 588

7th dam

Juno Adriana EX-90%

39th Annual Pioneer Dairy Classic



Random Luck Surprise Me EX-94%
2nd dam of Lot 58

58

Rick Thompson
7749 Ames Rd
Darlington WI 53530
608.279.2652

RANDOM LUCK SEE MY PISTOL

174569927 • Born September 4, 2021

Ratliff Irwin Pistol-ET

3136709096 JH1F 16JE5024
CDCB 12/21 PTA 80R -1233M -29F -28P
AJCA 12/21 GPTAT 80R 0.3 GJPI 77R -48

Random Luck Governor See Me

173406694 Very Good-85% 3-02
2-05 2x 305d 11,870 4.5 534 3.3 396

All Lynns Valentino Irwin-ET

117423084 JH1F 7JE1163
CDCB 12/21 PTA 99R -35M -5F -4P
AJCA 12/21 GPTAT 99R 0.9 GJPI 99R 8

Ratliff Minister Porscha-ET

116498535 Excellent-95%
5-05 2x 293d 26,690 5.6 1500 3.8 1017

Griffens Governor-ET

115087248 JH1F 7JE867
CDCB 12/21 PTA 99R -1090M -31F -38P
AJCA 12/21 GPTAT 99R 0.1 GJPI 99R -107

Random Luck Surprise Me

119320556 Excellent-94% 6-05
5-06 2x 270d 19,180 4.3 834 3.6 700
4-00 2x 305d 17,380 3.6 623 3.1 531

3rd dam

Random Luck Fantasys Surprise EX-93%

Maternal sisters to Fantasys Surprise:

Random Luck Fantasy EX-91%

Random Favorite Fantasy EX-92%

• Reserve Grand, WI State Fair 2014

4th dam

Gil Bar Emblem Fantasy EX-93%

7-02 2x 305d 22,280 5.4 1207 3.8 842

8-11 2x 305d 20,000 4.8 964 3.9 770

Maternal sister to Emblem Fantasy:

Random Luck Faith EX-95%

7-01 2x 305d 22,410 4.4 979 4.0 899

5th dam

Gil Bar Hawk Frannie EX-92%

8-06 2x 305d 19,520 5.3 1039 3.9 757

1-11 2x 305d 12,270 4.8 585 4.0 492

• Grand Champion WI State Fair 2005

39th Annual Pioneer Dairy Classic



GCJ Action Hopscotch EX-92%
3rd dam of Lot 59

59

Jason and Leah James
Matt and Londa Lauber
5295 E. Pleasant View Rd.
Mineral Point, WI 53565
608.341.8250

NEW HEIGHTS LONESTAR TINY

840003199776280 • Born May 1, 2020

Due early June to 1JE1074 JX PVF Zinc Rizario {6}

Lost-Brooke HG Lonestar

3146779779 JH1F 94JE4161
CDCB 12/21 PTA 77R -1218M -18F -37P
AJCA 12/21 GPTAT 80R 1.4 GJPI 75R -31

New Heights Craze Hot Toddy

3130054043 Very Good-86% 3-05
1-08 2x 305d 14,600 5.3 769 3.3 481

SV Jade Hired Gun-ET

115093063 JH1F 94JE3720
CDCB 12/21 PTA 99R -1861M -48F -49P
AJCA 12/21 GPTAT 99R 0.1 GJPI 98R -91
River Valley Citation Lovely-ET
67393803 EX-90%
4-10 2x 305d 22,220 5.5 1232 3.6 804

River Valley Circus Craze-ET

75341001 JH1F 777JE10001
CDCB 12/21 PTA 99R 45M 19F -2P
AJCA 12/21 GPTAT 99R 2.0 GJPI 97R 49

New Heights Ladd Hailey-ET

3137449650 Excellent-90% 4-11
4-07 2x 305d 18,360 6.2 1146 3.8 705
2-00 2x 305d 12,120 5.5 666 3.7 452
3-01 2x 305d 15,090 6.1 926 3.8 575

3rd dam

GCJ Action Hopscotch EX-92%

5-05 2x 300d 19,070 5.5 1048 3.9 751
4-02 2x 305d 15,070 5.1 764 3.7 563

4th dam

GCJ Jade Hope EX-93%

8-06 2x 296d 19,440 3.6 958 3.6 696
5-06 2x 305d 19,310 5.6 1084 3.7 709

Maternal sisters:

GCJ Big Time Holly EX-93%

GCJ Big Time Heaven EX-91%

- 1st Jr. 3-Yr-Old Iowa State Fair 2010

5th dam

Counciller Haley Norse Star EX-92%

4-02 2x 305d 18,400 4.4 808 3.5 639
5-08 2x 305d 23,790 4.3 1031 3.4 804

- 1st Production Award IA State Fair 2007
- 2nd Aged Cow IA State Fair 2007

6th dam

Devonworth Saturn Hope VG-88%

39th Annual Pioneer Dairy Classic

60

Rachel Hefel
8065 Dutch Lane Rd.
Epworth, IA 52045
563.451.9808

GLENMAR-DALE CASINO TWIZZLER

174631114 • Born September 18, 2021

Elliotts Regency Casino

3125141657 JH1F 14JE725
CDCB 12/21 PTA 99R -434M -2F +9P
AJCA 12/21 GPTAT 99R 1.9 GJPI 97R 19

Glenmar-Dale Pistol Twizzle

173930359 Very Good-85% 2-04
1-11 2x 95d 4,143 5.8 213 4.2 158*RIP

TJF Visionary Regency

067248196 JH1F 14JE662
CDCB 12/21 PTA 99R 1092M 23F 49P
AJCA 12/21 GPTAT 99R 1.2 GJPI 99R 47

Chilli Premier Cinema-ET

071577202 Excellent-93%
2-11 2x 305d 21,669 5.4 1179 3.8 820

Ratliff Irwin Pistol-ET

3136709096 JH1C 16JE5024
CDCB 12/21 PTA 80R -1233M -29F -28P
AJCA 12/21 GPTAT 81R 0.3 GJPI 77R -48

Glenmar-Dale Premier Twix

119464472 Excellent-93% at 6-05
2-00 2x 297d 12,980 5.8 758 4.0 525
3-00 2x 305d 15,000 6.1 918 4.2 625
4-01 2x 305d 16,370 6.1 999 4.1 666
5-01 2x 305d 14,990 5.9 878 4.1 621

3rd dam

Glenmar-Dale Comerica Takota EX-90%

5-07 2x 365d 14,883 6.2 949 4.0 617
7-00 2x 365d 14,807 5.8 877 3.8 578

4th dam

Glenmar-Dale Furor Tequila EX-93%

10-10 2x 365d 18,975 5.0 981 3.6 706
8-04 2x 365d 17,182 5.3 915 4.1 716

5th dam

Holmes View Vic Tina EX-90%

6-10 2x 311d 16,815 5.0 851 3.7 642
5-02 2x 365d 16,153 4.9 814 4.0 661

61

Randy Drinkall & Family & Neal Laneville
23683 County Road 13
Rushford, MN 55971
507.429.6389

K&R BLACK APPLE MONROE

174321978 • Born April 18, 2021

Rapid Bay Black Apple

CAN000108937051 91JE5757
CDCB 12/21 PTA 80R -1245M -40F -43P
AJCA 12/21 GPTAT 65R 0.2 GJPI 69R -99

K&R Gentry Monopoly

173718373

Steinhauers latola Applejack

115488982 JH1F 11JE968
CDCB 12/21 PTA 99R -954M -25F -23P
AJCA 12/21 GPTAT 99R 0.9 GJPI 99R -68

Rapid Bay Getaway Belle-ET

CAN000107536358

Rapid Bay Indiana Gentry-ET

CAN000105762718 91JE5424
CDCB 12/21 PTA 95R -1699M -70F -63P
AJCA 12/21 GPTAT 93R 1.1 GJPI 88R -153

K&R Venom Molly

172961602
1-10 2x 50d 1450 5.2 75 4.1 59



K&R Gentry Darcy maternal sister to Lot JJ

Supreme Champion Youth Dairy Classic
Manchester, IA 2020

3 open, 2nd Jr. & HM Jr. Champion at NA Dairy
Cattle Show Circleville, OH

Nominated ABA All-American Open and Jr. 2020

39th Annual Pioneer Dairy Classic

62

Tom Schacher
W15957 State Road 54
Melrose, WI 54642
608.886.0747

OXBOW DAIRY ANDREAS GANDI

174284282 • Born January 10, 2021

Sunset Canyon Andreas

117597125 JH1F 94JE4036
CDCB 12/21 PTA 98R -1968M -78F -60P
AJCA 12/21 GPTAT 98R 0.9 GJPI 94R -181

Oxbow Dairy Valentino Ginge

173437669 Very Good-86% 2-10
1-09 2x 292 16,640 4.2 701 3.0 498
2-08 2x 275 14,990 3.9 591 3.3 501

Hollylane R Response-ET

000660024 158JE19
CDCB 12/21 PTA 96R -1931M -77F -67P
AJCA 12/21 GPTAT 93R 0.4 GJPI 91R -181

Sunset Canyon Jade Anna

112592581 Excellent-94%
6-03 2x 305d 23,680 4.8 1126 3.8 890

All Lynns Louie Valentino-ET

116279413 JH1F 7JE1038
CDCB 12/21 PTA 99R 291M -7F 4P
AJCA 12/21 GPTAT 99R 1.0 GJPI 99R 8

Oxbow Dairy Barnabas Great

119965076 Excellent-91% 4-05
4-02 2x 269 16,680 5.0 826 3.1 510
3-03 2x 291 12,610 4.2 525 3.2 399

3rd dam

Oxbow Dairy Action Gretel VG-88%

• 1st Sr. 3-Yr-Old Western Nat'l Jr. Show 2018

4th dam

Rocha Geronimo Ginger

5th dam

Rocha Chairman Genny EX-92%

4-10 2x 305d 24,200 4.7 1136 3.5 850

63

Nevin Lansing
23286 Hwy 52
Garnavillo, IA 52049
563.379.8050

LITTLE J OLIVER HALO {4}-P

840003131563136 • Born December 22, 2020

Bred on March 3, 2022 to sexed 94JE4062 Dominate

Full sister scored 84% in February less than 60 days in milk, first lactation!

Dutch Hollow Oliver-P

067184544 JH1F 7JE1219
CDCB 12/21 PTA 99R 290M 15F 2P
AJCA 12/21 GPTAT 99R 1.4 GJPI 99R 5

Little J Nitro Huednhenna {3}

3131563114 Very Good-87% 4-11
2-01 395d 25,603 5.69 1346 3.77 891
3-08 308d 26,120 5.43 1423 3.67 964
Three test days over 100 lbs milk!
4-04 373d 33,752 5.84 1969 3.79 1279

Six test days over 100 lbs milk!

Recently fresh and looking to make another big record!

All Lynns Louie Valentino-ET

116279413 JH1F 7JE1038
CDCB 12/21 PTA 99R 291M -7F 4P
AJCA 12/21 GPTAT 99R 1.0 GJPI 99R 8

Dutch Hollow Mik Olive-P

116469076 Excellent-93%
7-08 3x 305d 27,650 4.7 1302 3.4 953

All Lynns Hendrix Nitro

117951556 JH1F 7JE1242
CDCB 12/21 PTA 99R 279M -8F 9P
AJCA 12/21 GPTAT 99R -0.3 GJPI 99R 17

Little J Allstar Haley {2}

119144275 Very Good-86% 2Y

39th Annual Pioneer Dairy Classic



Wapsi-Ana Colton Venus EX-90%
maternal sister to Vanish



Wapsi-Ana Gentry Vanita
maternal sister to Vanish
1st Spring Calf Iowa State Show 2020

64

Doug Fairbanks
20755 90th St
Anamosa, IA 52205
319.480.2484

WAPSI-ANA VIP VANISH-ET

840003236017296 • Born June 6, 2021

River Valley Venus Vip-ET

3126479167 JH1F 777JE10003
CDCB 12/21 PTA 98R -2058M -72F -62P
AJCA 12/21 GPTAT 96R 1.4 GJPI 93R -126

Stone-Front Vanity

067179280 Excellent-91% 5-09
4-04 3x 305d 20,260 5.2 1060 3.6 728
2-01 3x 290d 13,790 5.2 722 3.9 531
3-01 3x 305d 17,840 5.4 967 3.7 664
5-06 3x 190d 14,470 5.1 743 3.6 525

Chilli Action Colton-ET

066738335 JH1F 7JE1088
CDCB 12/21 PTA 99R -1801M -28F -43P
AJCA 12/21 GPTAT 99R 1.7 GJPI 98R -61

TJ Classic Minister Venus-ET

117243875 EX-95%
5-04 2x 305d 16,090 6.3 1006 3.5 567

Scho-View Action Duke

118028693 JH1F 138JE5162
CDCB 12/21 GPTA 83R -2076M -72F -69P
AJCA 12/21 GPTAT 79R -0.2 GJPI 79R -143

Stone-Front On Time Variety

067167211 Very Good-85% 2-08
1-11 2x 305d 19,140 4.3 830 3.3 624
3-02 3x 20d1 16,910 4.6 773 3.3 554

3rd dam

PM Piedmont Victoria GP-84%

6-02 2x 305d 15380 3.4 529 3.1 476
2-11 2x 305d 12510 4.2 520 3.2 402

4th dam

PM Viking Vanessa VG-85%

3-05 2x 305d 16950 4.1 701 3.2 549
4-07 2x 276d 15250 4.0 614 3.2 482

39th Annual Pioneer Dairy Classic



Sharwards Callimero Megan EX-94
2nd dam



Old-N-Lazy Gibbs Morgan EX-94
maternal sister to dam of Lot 65



Old-N-Lazy V Melania-ET VG-89
maternal sister to dam of Lot 65



Old-N-Lazy Motion for Mistrial EX-93
maternal sister to dam of Lot 65

65

VALLOWHILL MEGA JACKPOT

F840003219818876 • Born December 5, 2021

Vallow Hill Farms
N5214 North Helenville Road
Helenville, WI 53137
920.723.4178

Maternal sister to Lot 65:
Vallowhill Kings Mistress

Maternal sisters to Momentum:

- Old-N-Lazy Gibbs Morgan EX94-Max**
- Grand Champion WDE Jr Show 2019
- Grand Champion WI State Show 2019
- Nominated All-American 4-Yr-Old 2019
- Nominated All-American Spring Calf 2015
- Grand Champion 2019 Midwest Ayrshire Junior Show

Old-N-Lazy V Madison-ET EX91-Max

- Unanimous All-American Sr 2 2018
- 1st Sr. 2-Yr-Old International Ayrshire Show 2018
- 1st Sr. 2-Yr-Old & Res. Int. Champ Big E 2018
- 1st Sr. 2-Yr-Old & Int. Champ NY Spring Show 2018

Old-N-Lazy V Melania-ET VG89-Max

- Unanimous All-American Sr. 2-Yr-Old 2019
- Intermediate and Reserve Grand Big E 2019
- Reserve Intermediate Champ WDE 2019
- HM All-American Winter Calf 2017

Old-N-Lazy Motion for Mistrial EX-93

- Grand Champion Illinois State Fair 2018
- Res. Int. Champ Midwest Spring Show 2018

3rd dam

Sharwards Ramius Megan

2-03 2x 257d 13,670 4.1 562 3.0 416

Family-Af-Ayr Distinct Jackpot

3151145586
PTA +2.97SCC +2.8PL +0.6DPR
PTA +302M +4F +5P 45R
PTAT +.80T 43R 12/21

Old-N-Lazy Rondo Momentum-ET

3127913998 VG-88
2-02 2x 280d 12,730 3.8 481 3.2 413
3-02 2x 274d 17,360 3.6 623 2.9 511
• Res. Junior All-American Sr. 2-Yr-Old 2017 (tie)
• Nom. Junior All-American Sr. 3-Yr-Old 2018

Megan!

- 1st Jr. 3-Yr-Old Int'l 2010
- All-American Jr. 3-Yr-Old 2010
- 1st 4-Yr-Old Int'l 2011
- Unanimous All-American 4-Yr-Old 2010
- 1st 5Y, Res. Sr. & Res. Gr. Int'l 2012
- All-American & All-World 5-Yr-Old 2012
- 1st Aged, Sr. & Gr. Champ Southern Nat'l 2013
- Reserve All-American Aged Cow 2013
- 1st Prod., Res. Sr. Champ. Int'l Show 2014
- Unanimous All-American 100,000 Lb Cow 2014

Family-Af-Ayr Distinction

100578700
PTA +3.08SCC +3.3PL +0.8DPR
PTA -152M -15F -3P 90R
PTAT +1.00T 87R 12/21

G-Force Billick Jackpot

100572834 EX-92
5-09 2x 365d 32,250 4.4 1429 3.0 964

Palmyra Burdette LH Rondo-ET

70270075
PTA +3.02SCC +.8PL
PTA -43M +2F -3P 80R
PTAT +.30T 73R 12/21

Sharwards Callimero Megan

100515910 EX-94
7-06 2x 365d 28,120 4.6 1303 3.1 884
2-02 2x 266d 17,280 3.7 646 3.0 525
3-01 2x 321d 21,320 3.0 650 3.2 677
4-03 2x 309d 19,780 3.4 675 3.2 634
5-03 2x 280d 20,040 3.3 661 3.2 650
6-02 2x 326d 23130 4.2 978 3.3 760
Life:: 2032d 139,780 3.8 5354 3.2 4447

39th Annual Pioneer Dairy Classic



Family-Af-Ayr Dare To Dream EX-92 3E
dam of Lot 66



Glenmar-Dale Maxum Delilah EX-90
maternal sister to Lot 66



Glenmar-Dale KS Dreamsickle
maternal sister to Lot 66

66

Mark & Becky Brown
3704 Willow Rd
Stitzer, WI 53825
608.732.8149

Palmyra Berkely Reagan-ET

31236200602
PTA +3.14SCC -3.4PL -2.7DPR
PTA -132M +9F -1P 97R
PTAT +.50T 94R 12/21

Family-Af-Ayr Dare To Dream

3123826446 EX-92 3E 7-07
4-03 2x 311d 16,740 4.7 781 3.1 522
2-03 2x 305d 15,730 4.0 630 3.2 506
3-03 2x 302d 14,760 3.7 542 3.3 494
6-06 2x 270d 15,110 3.7 553 3.2 483
• Reserve All-American Spring Calf 2014
• 6th Jr. 3-Yr-Old World Dairy Expo 2017

Dreams's Daughters:

Glenmar-Dale Maxum Delilah EX-90

- HM All-American Summer Yearling 2017
- 3rd Summer Yearling World Dairy Expo 2017

Glenmar-Dale Burdette Dee Dee VG-87

Glenmar-Dale KS Dreamsickle

- Nominated All-American Fall Yearling 2021
- 4th Fall Yearling World Dairy Expo 2021

GLENMAR-DALE DREAM CHASER

100771327 • Tattoo: BMB32 • Born September 28, 2021

Palmyra Bendig Berkely-ET

69261805
PTA +3.08SCC -2.3PL -0.5DPR
PTA -386M -19F -18P 96R
PTAT +0.30T 95R 12/21

Palmyra Poker LH Rosy-ET

66596106 EX-92
3-00 2x 365d 26,100 4.4 1161 3.5 910

Duo Star Gentleman-ET

106306758C
PTA +3.10SCC -2.9PL
PTA -830M -20F -29P 93R
PTAT +.80T 91R 12/21

Family-Af-Ayr Loto Daily

100592735 EX-91 3E
7-06 2x 318d 20,460 4.1 835 3.3 673
2-09 2x 307d 17,860 4.0 712 3.2 576
3-09 2x 266d 19,850 3.8 760 3.1 623
4-10 2x 262d 19,730 4.1 802 3.1 607
6-01 2x 270d 17,650 4.2 743 3.0 535

3rd dam

Family-Af-Ayr Ice Dazzle-ET EX-90

2-09 2x 348d 19,050 4.4 844 3.6 677
6-11 2x 270d 18,940 4.1 779 3.3 618

- 1st Jr. 3-Yr-Old Central Nat'l Jr. Show 2006

4th dam

Family Af-Ayr Cornelius Daisy EX-94 5E

9-06 2x 365d 25,650 4.2 1069 3.2 812
Life: 3867d 222,570 4.2 9262 3.3 7295

- 1st Aged, Sr. & Gr. Champion Central Nat'l 2007
- Unanimous All-American Aged Cow 2007
- Nominated All-American Aged Cow 2009
- 1st 5Yr, Res. Grand Central National 2005
- Jr. All-American, Res. All-American 4-Yr-Old 2004
- 2nd, 1st Jr. 4Yr, Res. Grand Cent. Nat'l Jr Sh. 2004
- All-American & Jr. All-American Sr. 3-Yr-Old 2003
- 1st Open & Jr., Sr. 3Y Central National Show 2003
- Res. All-Am. & Res. Jr. All-Am. Sr. 2-Yr-Old 2002
- 2nd, 1st Jr. - Sr. 2Y Central National Show 2002
- 1st Winter Yearling Central Nat'l Jr Show 2001

5th dam

Family Af-Ayr DK Desiree EX-95 4E

13-03 2x 365d 27,700 4.1 1122 2.9 794
Life: 3272d 183,150 3.8 699- 3.1 5614

- 1st 5Y, Res. Sr. & Res. Gr. Central Nat'l 2002
- 1st 5Y, Sr. & Grand Central National Jr Show 2002
- All-American & Jr. All-American 5-Yr-Old 2002
- Nom. All-Am. & Jr. All-Am. Aged Cow 2004
- 1st Aged Cow Central Nat'l Jr. Show 2003-04
- 1st 4-Yr-Old Central National Jr. Show 2001

39th Annual Pioneer Dairy Classic



Family-Af-Ayr Bonanza Alisha EX-90
2nd dam of Lot 67

67

Family Af-Ayr Farm LLC
2880 Krupke Rd.
Caledonia, IL 61011
815.703.7790

Palmyra Bendig Roush-ET

71350693
PTA +3.18SCC -1.1PL -2.5DPR
PTA +199M +13F +1P 91R
PTAT +.70T 87R 12/21

Family-Af-Ayr Fb Aspen-ET

3138872412 VG-87 4-03
2-06 2x 365d 22,680 3.9 885 3.0 689
3-11 2x 305d 22,310 3.6 799 3.0 677

FAMILY-AF-AYR ROUSCH ARIELLE

F840003240832384 • Born September 12, 2021

Palmyra Jerry Bendig

100323168
PTA +2.84SCC -1.5PL -2.7DPR
PTA +651M +22F +15P 96R
PTAT +0.00T 95R 12/21

Palmyra Poker LH Rosy-ET

66596106 EX-92
3-00 2x 365d 26,100 4.4 1161 3.5 910

Terrace Bank Free Beer-ET

106437377C
PTA +3.17SCC -1.6PL
PTA +461M -3F -1P 93R
PTAT -.20T 91R 12/21

Family-Af-Ayr Bonanza Alisha

100417306 EX-90 8-04
2-07 2x 306d 16,910 4.0 677 3.2 547
3-07 2x 365d 23,770 4.2 1000 3.2 752
5-01 2x 365d 24,280 4.4 1076 3.4 837
6-07 2x 278d 18,430 3.5 636 3.1 567
8-02 2x 315d 22,620 4.4 1004 3.3 743
9-02 2x 365d 21,060 4.3 906 3.4 724
Life: 2228d 136,880 4.2 5761 3.3 4539

• 6th 4-Yr-Old International Ayrshire Show 2009

3rd dam

Family-Af-Ayr Duke Alana VG-85

6-05 2x 332d 21,190 3.7 792 3.2 675
4-09 2x 365d 20,760 3.4 697 3.2 666

4th dam

Family-Af-Ayr Heligo Aubrie

5th dam

Family-Af-Ayr's M.M. Alicia GP-84

8-02 2x 305d 22,200 3.6 789 3.0 673
Life: 2205d 124,400 3.5 4383 3.1 3858

39th Annual Pioneer Dairy Classic

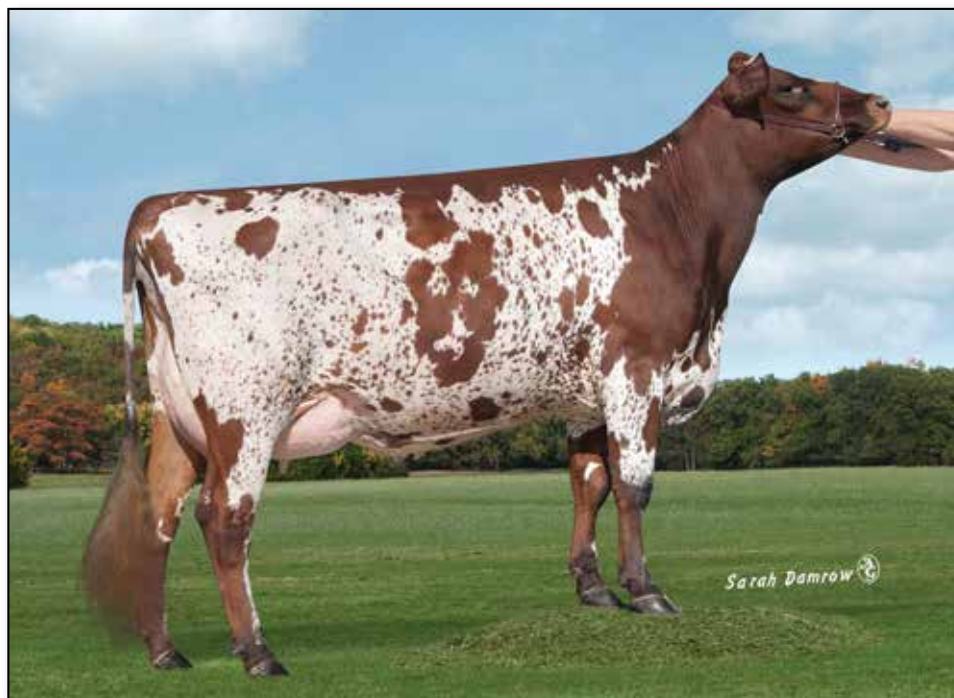

Hazcroft Gigi's Burdette Gabi-ET EX-90
2nd dam of Lot 68

68

Brian & Kristi Dinderman, Hi View
3307 W. Orangeville Rd.
Orangeville, IL 61060
815.821.2066

HI-AYR-VIEW REMSBERG GLAM

F100771297 • Born December 16, 2021

Palmyra Power Remsberg

3135447744
PTA +2.99SCC -1.0PL +0.1DPR
PTA +390M +28F +14P 52R
PTAT +.20T 50R 12/21

Hazcroft Rockstar Glamour

3127881790 EX-92 2E
5-01 2x 305d 25,960 4.1 1072 3.2 840
2-03 2x 273d 16,380 4.2 695 3.2 523
3-02 2x 285d 21,710 3.6 788 3.2 700
4-02 2x 251d 19,120 3.9 698 3.5 668

Anmar Peter Power-ET

64394151
PTA +2.87SCC +.3PL +1.7DPR
PTA -18M +17F +8P 96R
PTAT -0.30T 89R 12/21

Palmyra Berkely P Ruth-ET

72394521 EX-94
3-10 2x 323d 32,060 3.9 1256 3.0 960

Kamouraska Rockstar

104347733
PTA +2.79SCC +2.2PL
PTA +339M +33F +30P 97R
PTAT +.00T 95R 12/21

Hazcroft Gigi's Burdette Gabi-ET

70588381 Appraisal: 90 @ 3-04
4-03 2x 312d 17,983 3.6 648 3.1 563
3-01 2x 315d 16,839 3.4 575 3.2 536
2-01 2x 308d 15,561 4.1 642 3.5 544

3rd dam

Palmyra Poker Gigi-ET 90 @ 4-07

4-05 2x 337d 24,780 3.7 911 3.1 780
• Nominated All-American Sr. 2-Yr-Old 2010

4th dam

Palmyra Raven S. Ginger 89 @ 6-03

4-06 2x 365d 35,760 4.5 1626 2.9 1052
Life: 2484d 166,320 3.8 6358 3.0 4994

• Unanimous All-American Yearling In Milk 2005

• All-American Fall Calf 2004

5th dam

Palmyra Satellite L Ginger 86 @ 4-10

6-00 2x 298d 25,100 3.1 789 2.9 731
Life: 1569d 105,260 3.6 3752 3.0 3195

• Reserve All-American Yearling In Milk 2002

6th dam

Palmyra Lincoln G. Ginger 91 @ 6-01

Life: 1841d 116,810 3.6 4172 3.1 3596

7th dam

Palmyra G. M. G. Ginger 90 @ 5-00

Life: 2234d 119,840 3.9 4652 3.2 3872

39th Annual Pioneer Dairy Classic

69

Vallow Hill Farms
N5214 North Helenville Road
Helenville, WI 53137
920.723.4178

Palmyra Power Remsberg

3135447744
PTA +2.99SCC -1.0PL +0.1DPR
PTA +390M +28F +14P 52R
PTAT +.20T 50R 12/21

Domynaire Born Wrong-ET

3140986627 VG-88 4-00
2-05 2x 305d 9120 4.7 428 4.0 368
• Unanimous All-American Winter Yearling 2018
• 1st Winter Yearling International Show 2018

HOLY-AYR BORN TO RUN

100768747 • Born December 12, 2020

Anmar Peter Power-ET

64394151
PTA +2.87SCC +.3PL +1.7DPR
PTA -18M +17F +8P 96R
PTAT -0.30T 89R 12/21

Palmyra Berkely P Ruth-ET

72394521 EX-94
3-10 2x 323d 32,060 3.9 1256 3.0 960

Family-Af-Ayr Rem Dbl Barrel-ET

100601945
PTA +3.18SCC -1.9PL
PTA -472M -33F -9P 93R
PTAT +.60T 88R 12/21

Yellow Briar J Beverley

100666205 EX-91 4-02
3-03 2x 365d 29,460 3.6 1046 3.3 981
2-03 2x 326d 22,630 4.2 945 3.4 764
• Nominated All-American Aged Cow 2021
• Total Performance Award Southern National 2021
• 2nd Aged Cow 2021 Southern National
• Reserve Grand KY State Fair 2019
• Res. All-Canadian Jr. 3-Yr-Old 2015
• Nominated All-American Jr. 3-Yr-Old 2015
• Nominated All-Canadian Jr. 2-Yr-Old 2014
• Nominated All-American Spring Yearling 2013



Yellow Briar J Beverley EX-91
2nd dam of Lot 69

Same family:

Yellow-Briar Jolly EX-93
• Grand Champion Royal Winter Fair & WDE 2001

3rd dam

Yellow Briar Jolene VG-86-CAN
5-08 2x 311d 16,925 4.0 672 3.4 567
3-07 2x 304d 15,957 3.9 626 3.3 522

70

Paul Ziemer
3018 Elm Rd
Cedarburg, WI 53012
262.573.8484

STONY-ACRES KS VANILLA ICE

840003221101245 • Born June 10, 2021

Bear-Ayr Distinct Kingsire

3132388711
PTA +3.20SCC +0.1PL -0.5DPR
PTA -256M -14F +2P 70R
PTAT +1.00T 52R 12/21

Stony-Acres Reagan Venice

8400031468
1-10 2x 267d 13,515 532 473"RIP

Family-Af-Ayr Distinction

100578700
PTA +3.08SCC +3.3PL +0.8DPR
PTA -152M -15F -3P 90R
PTAT +1.00T 87R 12/21

Daltondale Bbk Kuddles

100483655 EX-92 4E
7-06 2x 305d 29,170 3.7 1083 3.2 922

Palmyra Berkely Reagan-ET

3123620602
PTA +3.14SCC -3.4PL
PTA -132M +9F -1P 97R
PTAT +.50T 94R 12/21

Stony-Acres Dazzle Vienna

3132984937
2-01 2x 242d 11,540 4.3 495 3.4 391

3rd dam

Ike's Vanna
3-04 2x 329d 11,170 3.6 407 3.4 381
4-08 2x 333d 12,210 3.9 480 3.4 414

4th dam

Meadowdale Mag Vanessa VG-85
3-06 2x 346d 14,310 4.4 632 3.4 489
4-07 2x 276d 13,570 3.7 503 3.3 445

71

KNH-ENDRES BADGER RIGGINS-EXP

68330345 • Tattoo: TE25 • Born September 3, 2021

Tyler Endres
S5344 State Hwy 23
Reedsburg, WI 53959
608.333.3579



Millcreek Premium Raven
dam of Lot 71

GE Gold Mine RT Badger

68307829 Not Classified
PPR: +51 86R PTAT: +0.3 81R 12/21
PTA: -114m +25f +13p +108NM\$ 92R
PTA PL: -1.0 SCS: +2.92 DPR: +0.0

Millcreek Premium Raven

3008921159 Not Classified

- Res. All-American Spring Yrlg Hfr 2017
- 2nd Spring Calf Harrisburg 2016
- 8th, 3rd Jr. WDE 2016 & HM Jr. All-American
- 8th, 3rd Jr. WDE 2017 & Res. Jr. All-American

Maternal sister to Riggins:

- **KNH-Endres Meet The Reaper** VG-86 (2yr)
- Nominated All-American Summer Yearling 2020

Ge Panorama Royal Treble

360012428 Not Classified
PPR: +68 94R PTAT: -0.1 89R 12/21
PTA: +38m +42f +17p +178NM\$ 97R
PTA PL: -3.8 SCS: +2.82 DPR: +1.2

Gold Mine Tnt Rb Blitz 687

360011899 2E-E91
Life: 1562d 109,050 3718 3510

Springville Logic Premium ET

68306847 Not Classified
PPR: -107 86R PTAT: +0.4 81R 12/21
PTA: -873m -32f -27p -276NM\$ 92R
PTA PL: +1.0 SCS: +3.18 DPR: -1.6

Hard Core Playboy Robust EXP

68314687 03/06 V85 V85 +83 V86 +83 V86
2-02 2x 294d 16,760 3.6 604 3.2 535

3rd dam

GE Hard Core Million Ruby VG-87
3-08 2x 360d 19,400 3.9 758 3.4 659
4th dam

Tudor Huills Rubens Roxy EX-96 2E
7-11 2x 365d 30,360 3.8 1165 2.9 600
6-02 2x 365d 26,650 3.9 1031 2.9 772
5th dam

Horizon BR Shana VG-87
4-08 2x 313d 19,500 3.5 673 2.8 542
2-08 2x 289d 17,530 3.3 576 2.9 511
6th dam

Three Springs Shasta-EXP EX-91 2E
7-09 2x 346d 23,230 3.4 794 2.9 671
5-11 2x 305d 22,760 3.2 726 2.9 658

72

PINE-VALLEY FOSTER RHYTHM

840003205771534 • Born April 7, 2021

Pine-Valley Farm, Leah & Jason James
5295 E. Pleasant View Rd.
Mineral Point, WI 53565
608.341.8250

Oceanbrae Foster EXP

MSCANM12765097
PTAT: -0.10 9R 12/21
PTA: +0.13%F +0.03%P -143NM\$ 10R

Pine-Valley Aneec Red Star

3137449703 Excellent-90
2-02 2x 305d 18,382 3.8 712 3.2 586
3-04 2x 288d 17,555 3.9 697 3.2 568
4-02 2x 273d 20,971 3.7 790 3.1 665

Treeton Pingerly

MSAUSM4521Y

Oceanbrae Logic Feather

MSCANF9993349 EX-92-2E
4-4 2x 305d 23,265 4.1 953 3.4 778

North Stars Famous Patriot-EXP

68308471
PTAT -0.40 87R 12/21
PTA -0.19%F -0.06%P -98NM\$ 94R
Tres Colles EFK Red Sock
68311864 V88
3-03 2x 305d 22,021 3.2 689 3.1 679

3rd dam

Tres Colles Wknd Sox Sissy V88
5-08 2x 305d 19,780 3.9 768 3.4 663
Life: 1937d 105,470 3.8 3980 3.4 3516
4th dam

Houxwell White Sox 2nd V89 V88-MS

39th Annual Pioneer Dairy Classic



Lazy M PS Ladylump EXP ET 2E-93
dam of Heavenly Lumps EXP, Lot 73



73

HEAVENLY TURNIP

68329598 • Born June 6, 2021

Heavenly Show Cattle
W7065 County Rd B
Monroe, WI 53566
608.558.7768

Heavenly Lumps EXP

68329196 Not Classified
PPR: -29 PTAT: +0.2
PA: +90m -15f -4p -120NM\$
PA: PL +0.6 SCS: +3.16 DPR: -0.9

Heavenly Patriot Tango

68325202 Not Classified

North Stars Famous Patriot EXP

68308471 Not Classified
PPR: -35 89%R PTAT: -0.4 87%R (12/21)
PTA: +369m -23f +0p -98NM\$ 94%R
PTA PL: +0.2 SCS: +3.02 DPR: -0.2

Lazy M PS Ladylump EXP ET

3125829264 2E-93
All-American & Jr. All-American Sr. 2-Yr-Old

North Stars Famous Patriot EXP

68308471 Not Classified
PPR: -35 89%R PTAT: -0.4 87%R (12/21)
PTA: +369m -23f +0p -98NM\$ 94%R
PTA PL: +0.2 SCS: +3.02 DPR: -0.2

Heavenly Tangerine

68313337 03/08 V87 V85 V87 V88 E90 V86

74

HEAVENLY ROGUE SILKY (SUBSTITUTE)

68330659 • Born March 19, 2022

Heavenly Show Cattle
W7065 County Rd B
Monroe, WI 53566
608.558.7768

Mapleton Vly Ka Rogue

68328915 Not Classified
PPR: -53 PTAT: +0.3
PA: -608m -18f -19p -183NM\$
PA: PL -0.5 SCS: +3.03 DPR: +1.7

Heavenly Sponge EXP

3133601370 Not Classified

Meriville King Arthur

419478 Not Classified
PPR: -134 78R PTAT: +0.0 41R 12/21
PTA: -1130m -27f -35p -400NM\$ 90R
PTA PL: -2.9 SCS: +3.03 DPR: +2.0

Mapleton Vly Perfect Recall

68316794 3E-93
4-06 2x 329d 20,530 3.8 783 2.9 599

Mapleton Vly Z Cesaro

68314791 Not Classified
PPR: -50 PTAT: +0.4
PA: -441m -10f -15p -75NM\$
PA: PL +0.5 SCS: +3.24 DPR: +0.3

Ge Heavenly Scoobie

3013943001 Not Classified

ADDED LOT



Silvermaple Damion Camomile EX-95
4th dam of Lot 75

75

Ella, Adam & Claire Bindl
N5265 Pleasant View Rd
Plymouth, WI 53073-9594
920.207.9594

Avant-Garde-I Latenite-Red-ET

CAN 13507027 99%RHA-I PC TY TV TL TD
PTA +1033M +26F +25P 81R 12/21
PTA +165NM -.05%F -.02%P
PTA +.1PL 3.02SCS -.9DPR 2.6%DCE
PTA +3.16T +1.94UDC +1.06FLC 78R 12/21
GTPI +2382

Elladaire War Chloekim-Red

144979226 99%RHA-I

ELLADAIRE LN CHARLOTTE-RED

840003250268459 99%RHA-I • Born March 9, 2022

Coomboona Zipit Mirand-Imp-ET

AUS H01993596 99%RHA-I PP
PTA +746M +26F +11P 90R 12/21
PTA +2.77T +2.30UDC +.56FLC GTPI +2322
Liddleholme Lotto-ET
3138274632 99%RHA-I RC TL TD
VG-85-3YR-CAN
7-02 2x 365d 37,010 4.7 1735 3.3 1215

Mr Blondin Warrior-Red-ET

3139655530 99%RHA-I TP TC TY TV TL TD
PTA -141M +0F -1P 85R 12/21 GTPI +2057
PTA +3.52T +2.22UDC +1.55FLC 80R 12/21

Elladaire Jdy Carlini-ET

144529627 99%RHA-I RC VG-86 +VV+V 3-08
1-11 3x 365d 24,950 3.7 931 2.9 736

3rd dam

Butlerview Solmn Cashmer-ET

Maternal sister:

Butlerview Door Camilla-ET EX-92

3-04 2x 305d 35,950 3.7 1324 3.1 1129

- Int. & Grand Champion IN State Show 2017
- Res. Grand Champion Western Spring Nat'l 2016
- Junior Champion Western Spring National 2015
- Nom. All-Am. & Jr. All-American Winter Calf 2014

4th dam

Silvermaple Damion Camomile EX-95

5-02 2x 356d 34,879 4.2 1461 3.1 1091

- 1st 4-Yr-Old & Gr. Champion BC Spring Show 2012
- All-Canadian & All-American Jr. 3-Yr-Old 2011
- All-Canadian & All-American Jr. 2-Yr-Old 2010
- Intermediate Champion RWAFF & WDE 2011
- Reserve Grand Champion WDE 2011

Stanhope Camila Goldwyn VG-87-9Y CAN 1*

4-01 2x 365d 30,461 4.9 1486 3.3 1010

Life: 5 Lact. 127,053 4.7 6001 3.4 4358

Kendu Triumphant Charity EX-93 CAN 3*

3-04 2x 365d 28,519 3.7 1065 3.1 888

- HM Grand Champion Vancouver Island 2006

Kendu Broker Cleopatra GP-83-2Y-CAN

3-01 2x 321d 22,000 4.0 886 3.5 763

Elm Creft Tab Crystal VG-88-8Y CAN

6-11 2x 365d 27,661 3.9 1069 3.2 888

Life: 6 Lact. 142,649 4.0 5681 3.3 4744

Index

Bindl, Ella, Adam & Claire.....	13	Miesen, Bridgett.....	40
Brown, Mark & Becky.....	66	Moret, Greg.....	38
Buttles, Andy.....	33	Nehls, Shawn & Seth.....	7
Carns, Ashley.....	22	Nehls, Shawn.....	55
Dammen, Daryl & Jennifer.....	41	Noble, Troy.....	31
Danz, Kyra & Kenzie.....	24	Opsal, Joseph.....	11
DeBuhr, Wayne.....	15, 16	Opsal, Troy.....	29
Demmer, Richard & Kathy.....	6	Pine-Valley Farm.....	72
Dinderman, Brian & Kristi.....	52, 68	Riedel, Taylor & Kelsey.....	26, 30
Drinkall, Randy & Family & Neal Laneville.....	61	Ritchards, Carrie.....	73, 74
Endres, Tyler.....	71	Rule, Joseph & Melinda Waddell.....	46
Erbsen, John.....	17	Schaucher, Tom.....	62
Fairbanks, Pierce, Abby, Kaylee & Luke.....	18, 18A	Schauer, Richard.....	42
Fairbanks, Doug.....	53, 64	Schultz, Lorilee.....	39
Fairholm, Wapsi-Ana & Triple S.....	4	Siemers Holstein Farms, Inc.....	1, 12
Family Af-Ayr Farm LLC.....	67	Smith, Randall.....	5
Glenn-Ann Holsteins.....	20	Sprecher, Melissa.....	19, 56
Hahn, Dalton.....	27	Steffenhagen, Kelsi.....	45
Hefel, Rachel.....	60	Thompson, Richard.....	48, 58
Hildebrandt Family Farm LLC.....	14	Triangle Acres.....	49
James, Jason & Leah, Matt & Londa Lauber.....	59	Trustem, Luke.....	25
Jenniton Registered Holsteins LLC.....	36	University of Wisconsin-Platteville.....	32
Kamps, Reggie & Krysty.....	8	Vallow Hill Farms.....	65, 69
Kinyon, Martin.....	10	Van Dyk, Henk & Bonnie.....	9
Klein, Brandon.....	28	Van Schyndle, Payton.....	43, 43A
Lansing, Nevin.....	63	Voigts, Larry & Kim.....	34, 57
Lazy M Farm.....	44, 47	Weigel, Kaelyn, Kenadee & Keegan.....	3
Line, Chalee.....	54	Wessel, Calvin & Vicki.....	50
Makamoov Genetics & Red Carpet Holsteins.....	2	Yager, Jerry & Brenda.....	37
Mayer, Dwight & Shelly.....	51	Ziemba, Tim & Leah.....	23
McCarthy, Gary.....	21	Ziemer, Paul.....	70
Miesen, Brianna.....	35		

*Cover design by Kristen Felton, VP Pioneer Dairy Club
Catalog by Ashley Yager • aayager@uwalumni.com • 608.574.3919*



HOLSTEIN ASSOCIATION TERMS AND CONDITIONS FOR PUBLIC SALES

EFFECTIVE MARCH 2, 1996 - Amended October 1, 1997, June 28, 2000, June 23, 2002, and March 26, 2010

TERMS: The terms of the sale are cash unless arrangements are made prior to the sale or are printed in the sale catalog. Only when the above conditions are met will the buyer be entitled to the warranties listed below. In no case will animals be released unless settlement is made with the clerk of the sale.

RESPONSIBILITY: The seller, buyer, and manager of this sale are obligated to comply with the provisions of these terms and conditions.

EXPORT SALES: Buyer assumes all responsibility for health tests required by the importing country.

BIDS: The highest bidder is the buyer. Bidding parties or their agents are responsible for all bids placed. Every animal or lot presented for bidding is pledged to absolute sale. In case of dispute, the animal or lot will again be put up for advance bids, and if there is no advance bid, the animal or lot will be sold to the person the auctioneer accepted the last bid from. In case two or more claim the bid, the auctioneer will indicate the party whose bid he recognized. Other claimants will be given an opportunity to increase the bid and bidding will be restricted to the two or more claimants.

BY-BIDDING: Bidding directly or indirectly by the sole owner of any animal or lot is prohibited unless the intention to bid is disclosed specific to each animal in the catalog and announced when the animal enters the ring. Bidding by any member of a partnership, syndicate, or other entity having an ownership interest in an animal or lot is permitted.

TRANSFER OF OWNERSHIP: For all Registered HolsteinsSM, the transfer of ownership to the buyer will be recorded on the records of Holstein Association USA and a certificate of registration showing that transfer of ownership will be provided to the buyer free of charge. For embryos, the transfer of ownership to the buyer will be recorded on the records of Holstein Association USA free of charge to the buyer.

RISK: All animals located at sale site are at the purchaser's risk as soon as struck off, but will be cared for free of charge for a maximum of 24 hours following the end of the sale.

WARRANTIES:

- 1) Each consignor warrants clear title to the animal or lot, and the right to sell same.
- 2) To the best of the seller's knowledge, each animal is sound and healthy in every respect and embryos have been recovered, processed, frozen, transferred and graded in keeping with IETS recommendations unless otherwise noted in the catalog or announced from the auction stand. Every precaution will be taken to represent the physical condition of each lot exactly as is known. Examination of all purchases should be made immediately after the purchase and before the close of the sale, and if found not to be as represented, complaint must be reported to the sale management before the close of the sale. In the event no complaint is filed, it is understood that the buyer assumes full ownership in the case of animals at sale site together with all risks, after which no representations of the seller can be challenged through the sale management. Heifers that never calved are in no way guaranteed as to the condition of their udders following calving.

3) Breeding Warranty

The seller guarantees all animals to be breeders, but not beyond the purchase price, with the following understanding:

- a. Males - Should any bull after reaching the age of fourteen months fail to prove a breeder after being used for two months on cows or heifers known to be breeders, the matter shall be reported in writing to the seller within three months of the sale date. The report must include the animal's examination record, a written statement of treatment, and a statement of the animals' inability to breed,

by a licensed veterinarian. The seller has the option to refund the purchase price or make other settlement that is satisfactory to the buyer. In either case the rights of ownership of the animal return to the seller. The seller makes no guarantees with respect to the ability to freeze semen.

- b. Females - All females are guaranteed to be breeders with the exception of:
 1. Cows over 7 years of age when sold;
 2. Cows and/or heifers carrying a pregnancy that is the result of an embryo transfer.

Report of a non-breeder must occur in writing within 3 months of the date of sale or before the animal reaches 21 months of age and must be submitted to the seller. The report must include the animal's examination record, a written statement of treatment, and a statement of the animals' inability to breed, by a licensed veterinarian. The seller has the option to refund the purchase price or make other settlement that is satisfactory to the buyer. In either case the rights of ownership of the animal return to the seller.

Females bred when sold and pronounced in calf are presumed to be pregnant but pregnancy is not guaranteed unless so announced. The seller makes no warranty that pregnant cows will deliver calves or that they will carry calves full term.

- c. If, after the sale, embryos or oocytes are recovered from a female or an attempt is made to superovulate her, this negates the breeding warranty unless there is a separate written agreement between buyer and seller.

SHIPPING: Assistance will be given in arranging shipping of the animals after the sale. All costs, risks and responsibility will be borne by the purchaser.

PEDIGREE INFORMATION: All production, classification, type and production summaries are current. Only information recorded on Holstein Association USA pedigrees is used. Any production or classification records supplied by the seller or consignor will be properly identified as provided by owner. Records in progress are identified as such.

GENOMIC INFORMATION: If genomic information on the animal or embryo is available, it must be dated and disclosed at or before the time of sale.

EMBRYO TRANSFER: All registered animals that have resulted from embryo transfer are identified with one of the following suffixes in the name: ET, ETS (from split embryo), or ETN (from nuclear transfer). If unregistered, the appropriate technology will be identified. Donor dams are identified.

HEALTH WARRANTY: The seller will provide an official health certificate to the buyer for each animal showing the results of all health tests made in preparation for this sale as required by the state where the cattle reside. Other health tests completed for this sale will be disclosed.

ERRORS: The material in this catalog has been carefully edited. If any errors or omissions are discovered, they will be announced. Such announcements take precedence over that printed in this catalog.

ACCIDENT: The sale management, the consignors, and the owner of the grounds will not be responsible in any case for the condition of the grounds or the behavior of the animals and disclaim any liability in the event of personal accident or property loss.

LIMITATIONS OF WARRANTIES: Warranties contained herein, unless terminated earlier, will cease upon the resale of an animal.

PIONEER DAIRY CLASSIC SPONSORS

Supreme Champion - \$1,000

Fuller's Milker Center
Animal Slurry Pumping



Grand Champion - \$200+

Koller Hoof Trimming
Compeer Financial
Boumatic
Pudwill Hoofcare
United Cooperative of Darlington
Stephenson FS
Skalitzky Drainage
Jo-Eng Dairy Farms, Inc.
German State Bank
Chiefs Pumping Service
Bud Weiser Motors, Inc.



Reserve Grand Champion - \$100

Appel Grain
Nutrien Professionals, Inc.
St. Anna Vet Clinic
Midstate Equipment
Peabody's North
Grant County Dairy Promoters
Scott Implement
First Capital Salvage, Inc.
All Metals Recycling
Dale & Karen Stenjem
Pearl City Elevator
Bank of Brodhead
Dave's Auto Body
Chiropractic Associates of Platteville
Blain's Farm and Fleet
Alcivia
Hodgson Lawn Care
Leschke Trucking LLC
Maple Creek Dairy
Wind on Earth: Wind Turbines installed for farmers



Madison, WI • 608-255-0960
We Pay Cash for Cars & Metal Recycling



Semen Donations

ABS Gload
Alta Genetics
Central Star
Genex
Semex USA
ST Genetics



Silent Auction Donations

Satori
Lucky Cow
Allegiant Oil
Weaver
Nutrien Ag Solutions
Kuhn
Tractor Supply Company
Rural Mutual Insurance
Beyer Family Farming
Avon Locker Plant
Kwik Trip
Kunau Implement
Krone America
Pioneer Nutrition
Good Vibes Nutrition
Hilby Family Farms
Weber's Meats



Feed Donations

Darlington Feed & Ag
Reddy Ag & Ross Soil
Stone-Front Farm
Mound Farm Holsteins
Wilke 'R' Farms
Bill & Kathy Kelgin, Chris & Kerri Feavel
Alcivia



Food & Other Donations

TruckCo
Top Notch Feed Supply
American Wood Fibers
Yodelay
Anna Evenson

Paul Grulke & Jenna Achterhof
Grant County Dairy Promoters
Amanda Williams,
Barton Kiefer Dairy Consulting



