

PRIDE of CARPSDALE SALE



MAY 5, 2022 · Enosburg, Vermont

Welcome

Fellow Holstein Breeders and Enthusiasts,

Welcome to the Pride of Carpsdale Sale. On the pages of this catalog, you will find pedigrees from generations of dedicated breeding of the best cow families in the industry. The Carpenter Family has a great passion for the purebred Holstein business, and they have had great success over many decades.

Carpsdale was started by Jim's parents John and Betty Carpenter in 1957. The operation changed locations as John and Betty acquired new land and new farms. In 1979 Jim and Suz-Anne purchased the operation and took over full time running of the farm. They raised their two children Amy and Wayne to love the cattle, farm, and land. Both are still involved in today's operation. Amy and her husband Dylan live away from the farm and interestingly are breeding a herd of Elk at their operation. Most weekends you will find Amy and her three children, Molly, Emily, and Henry at Carpsdale working with cattle, horses and all the other critters at the farm. Wayne and his wife Karen are actively involved as partners at the farm. They are involved with the day to day running of the operation and their children, Sara and John are an important part of the operation. They have a keen interest in the herd and work with the cattle each day. It is in the truest sense, a family operation! We knew the late John Carpenter well and he would be very proud of what the operation has grown into.

Anyone who owns or breeds cattle in the Northeast are familiar with the Carpenters. They have supported breeders in club, state, and national sales for decades. They are always looking for the next great one to add to their herd. Anyone having a sale would be pleased to see the Carpenter family show up at their auction as they are tremendous supporters of the business. As you review this catalog you will see that the Carpenters have added animals from most every top cow family in the breed to their herd.

Today, Carpsdale is the best they have ever been. They have one of the top BAAs for a breeder's herd in the northeast. They have had very successful runs in the show ring, having AA nominations in the Jr and Open divisions the past several years. This year they were named premier exhibitor at the NE Summer and NE Fall National RW shows and exhibited many of the champions.

They let us come pick the best 100 plus head from their herd. While they will continue their operation, we have chosen the best animals to sell. The herd has low SCC and great overall health. They live in a loose housing pack and are milked in a parlor. People that buy cattle from Carpenters are always pleased with how they perform.

On a personal note, Sharyn and I have been close friends of the Carpenters for the past 3 decades. We have been together for good times and bad. We have been partners on dozens of cows, some made money, others were part of our "education". But at the end of the day, we have never dealt with more honest, fair people. We consider the Carpenters family and are honored to run their sale.

We hope to see you on May 5 in Enosburg VT. You will be impressed with the offering, and we hope the business can give back to these great people some of what they have put into it.

Tim and Sharyn Abbott

PRIDE of CARPSDALE SALE

Thursday, May 5, 2022 • 10:30 am

At the Farm

GPS Address: 353 Davis Rd, Enosburg, VT 05450

Directions: From St Albans 105 to Enosburg. In Enosburg take 108 South.
First left out of town Hayes Farm Road. When road bends right stay straight on Davis Road.

OWNERS

Jim and Suz-Anne Carpenter and Family

email: carpsdale@myfairpoint.net

Jim: 802-933-2096 Cell 802-582-2763 or 802-309-8391 • Wayne 802-933-2272

SALES STAFF

Announcements take precedence over printed material.

Absentee Bidding: If you are unavailable to attend the sale feel free to contact any member of the sales staff.

Terms of Sale: Payment in full on sale day by cash or good check unless prior written arrangements have been made with herd owner or sales manager. For buyers not in attendance, full payment for purchases is due to the seller within 5 business days of the sale. No exceptions will be made.

Transportation: Sales management will make every effort to assist you in your trucking needs. Local trucking will be available and Corey from Flat Creek Trucking 518-915-9929 will be on site for your long haul trucking needs. Please feel free to contact him prior to sale to discuss options.

Mortality Insurance: Full mortality coverage is available through several sources. Cattle become the risk of the purchaser at the time the sale is made. To protect the buyer, insurance is available. Contact the sales clerks for details.

Health Testing: If your state requires special health testing seller will work with you to secure proper interstate health charts. A vet will be on site to write CVI for shipping to most states. Herd is vaccinated and inoculated, Please contact seller for details.

Area Accomodations:

Hampton Inn, 43 Lake St., St. Albans, VT 802-528-5020
LaQuinta Inn, St. Abans 802-524-3300
Enosburg Inn, Enosburg 802-370-9398

SALE MANAGED BY:



Tim & Sharyn Abbott

802-238-1142

802-309-4484

tim@abbottcows.com

Borderview Genetics and Carpsdale Farm
are not responsible for accidents.

DAVID RAMA
607-435-0792

CHRIS HILL
202-255-7907

TIM ABBOTT
802-238-1142

STEVE LONGE
802-370-5600

MIKE GARROW
518-219-2909

CHAD RYAN
920-960-1449

DAVID CRACK
819-352-1670

DON WELK
717-575-4700

TOM HOSKING
607-972-1770

ADAM LIDDLE
518-361-9946

ALAN MCCLURE
607-437-5417

JARED BURLEIGH
570-772-3542

BOB FITZSIMMONS
802-249-0868

JAY ROEBUCK
207-754-1558

CATTLE PREPARATION:

Anthony Liddle, Brock Liddle, Cole Goodhue, Bob Nagle, Mike Laspada

SALE CLERKS:

Sharyn Abbott 802-309-4484 • Claire Stanley 802-393-7764

Checks will be made out or payment to be sent to:

Carpsdale Farm

843 Stonehouse Rd., Enosburg, VT 05450



Live Auction and Internet bidding at www.cowbuyer.com

Registration and approval prior to sale time is required.

Aaron Ray Tompkins Ph: 336.363.4639 | atompkin@vt.edu

LUNCH WILL BE AVAILABLE AT THE SALE

Please Bring this Catalog to the Sale with You

PRIDE of CARPSDALE SALE



Blondin Redman Seisme-Red-ET "EX-97 2E 4"
2x Grand Champion International Holstein Show
Dam of Lot 1



Morsan Italia Seismic-Red-Tw "EX-94 3E"
Lot 1 and Dam of Lots 2 - 5

1

MORSAN ITALIA SEISMIC-RED-TW

CAN11325233 • Born September 15, 2011 *TL *TD
99%RHA-I Donor Dam H.N. 16585

Fresh: March 25, 2022

Excellent-94 EEEEE 3E 9-02
8-09 2x 365d 31,150 4.1 1286 3.4 1056
5-07 2x 365d 35,890 3.6 1279 3.3 1172
6-10 2x 365d 28,900 4.0 1145 3.4 981
4-03 2x 365d 27,280 3.9 1051 3.3 910
3-02 2x 329d 25,190 3.6 916 3.2 808
Life: 1994d 159,120 3.9 6168 3.4 5343

SEISME!

- 1st Mature Cow Royal Winter Fair 2014
- HM Champion International R&W Show 2014
- Grand Champion NY Spring R&W Show 2012
- Grand Champion Midwest Spring R&W 2012

Same Cow Family:

- Blondin Goldwyn Subliminal-ETS EX-97 4E**
•Res. All-American Lft. Production Cow 2021
- Blondin Destry Sally-Red-ET EX-93 3***
•Grand Champion RAWF R&W Show 2014

3rd through 8th Dams:

- Blondin Skychief Supra EX-93-3E-CAN 35***
9-04 2x 365d 42,758 4.1 1733 3.1 1305
Life: 6 lact 263,796 3.9 10207 3.4 8955
•Canadian Cow of the Year 2009
- Blondin Starbuck Superlass VG-87-9Y-CAN 17***
11-9 2x 365d 36,180 4.1 1479 3.1 1131
Life: 8 lact 250,196 3.8 9486 3.2 7941
- Diamond Hill Warden Lass VG-87-3Y-CAN**
4-00 2x 309d 23,834 4.0 952 3.3 787
- Diamond Hill Tempo Misty VG-85-3Y-CAN 2***
2-02 2x 327d 15,646 4.3 672
- Diamond Hill Poplar B VG-85-4Y-CAN**
7-07 2x 303d 15,106 4.8 732
- Brought Lea Popular EX-CAN 2***
Life: 12 lact. 187,431 4.3 8128
•Grand Champion Atlantic Championship 1975

Gold-N-Oaks Italia-Red-ET

62996098 VG-86
PTA -116M -9F +1P 97R 12/21
PTA -.54T -.47UDC -1.25FLC 90R 12/21
GTPI +1675

Blondin Redman Seisme-Red-ETS

CAN104241337 Excellent-97 2E 4* *TL *TD
7-07 2x 365d 40,460 4.0 1599 3.2 1312
3-09 2x 365d 43,764 3.6 1585 2.9 1273
6-00 2x 365d 34,880 4.0 1409 3.3 1160
Life: 1764d 165,294 3.9 6391 3.3 5404
•All-American R&W 125,000 lb. Cow 2014
•International Cow of the Year 2013
•Unanimous All-American R&W Aged Cow 2012
•Grand Champion International R&W Show 2012
•All-Canadian R&W Mature Cow 2010 & 2011
•Res. Sup. Ch. Royal Winter Fair 2010 & 2011
•Grand Champion International R&W Show 2010
•2012 Red & White Cow of the Year

Alpar Stadel Elayo-Red-ET

ITA4902063469 *TY *TV *TL *TD
PTA -441M -35F -10P 98R 12/21
PTA -1.36T -.86UDC -1.15FLC TPI +1541C

Ri-Val-Re Shottle Sarah-ET *RC

62067926 Very Good-86 VG-MS *RC *TV
5-10 2x 365d 34,860 3.9 1362 3.1 1068

Valleyriver Ruben Redmn-Red-ET

CAN10646281 EX ST *TY *TV *TL *TD
PTA -1518M -49F -32P 99R 12/21
PTA -.05T +.66UDC -.77FLC GTPI +1528

Blondin R Marker Supra *RC

CAN9355514 VG-89-3Y-CAN 12*
3-06 2x 364d 30,256 4.2 1281 3.2 959
2-03 2x 365d 22,564 4.1 915 3.2 728
•Grand Champion Lachute 2004
•1st Sr. 2 Year Old Lachute 2003

PRIDE of CARPSDALE SALE

2

CARPSDALE-J A SEISME-RED-ET

840003207665490 99%RHA-I
Born March 2, 2020 • H.N. 3533

2-00 2x 7d 242 3.7 9 3.7 9"RIP
March test 48 lbs. 3.6%f 3.6%p SCC 2.7

Fresh: March 22, 2022

KHW Kite Advent-Red-ET

133002953 EX-94 *TV *TL *TD
PTA -1613M -42F -43P 99R 12/21
PTA +1.39T +.37UDC +.74FLC 99R 12/21
GTPI +1632

Morsan Italia Seismic-Red-Tw

CAN11325233 Excellent-94 EEEEE 3E *TL *TD
8-09 2x 365d 31,150 4.1 1286 3.4 1056
5-07 2x 365d 35,890 3.6 1279 3.3 1172
6-10 2x 365d 28,900 4.0 1145 3.4 981
4-03 2x 365d 27,280 3.9 1051 3.3 910
3-02 2x 329d 25,190 3.6 916 3.2 808
Life: 1994d 159,120 3.9 6168 3.4 5343
S: Gold-N-Oaks Italia-Red-ET
Lot 1

Same Cow Family:

Blondin Goldwyn Subliminal-ETS EX-97 4E

•Res. All-American Lft. Production Cow 2021

Blondin Destry Sally-Red-ET EX-93 3*

•Grand Champion RAWF R&W Show 2014

2nd through 9th Dams:

Blondin Redman Seisme-Red-ETS 2E-97 4*
7-07 2x 365d 40,460 4.0 1599 3.2 1312
Life: 1764d 165,294 3.9 6391 3.3 5404

•All-American R&W 125,000 lb. Cow 2014

•International Cow of the Year 2013

•Unanimous All-American R&W Aged Cow 2012

•Grand Champion Int'l R&W Show 2010 & 2012

•All-Canadian R&W Mature Cow 2010 & 2011

•Res. Sup. Ch. Royal Winter Fair 2010 & 2011

Blondin R Marker Supra *RC VG-89-3Y 12*

3-06 2x 364d 30,256 4.2 1281 3.2 959

•Grand Champion Lachute 2004

Blondin Skychief Supra EX-93-3E-CAN 35*

9-04 2x 365d 42,758 4.1 1733 3.1 1305

Life: 6 lact 263,796 3.9 10207 3.4 8955

•Canadian Cow of the Year 2009

Blondin Starbuck Superlass VG-87-9Y-CAN 17*

11-9 2x 365d 36,180 4.1 1479 3.1 1131

Life: 8 lact 250,196 3.8 9486 3.2 7941

Diamond Hill Warden Lass VG-87-3Y-CAN

4-00 2x 309d 23,834 4.0 952 3.3 787

Diamond Hill Tempo Misty VG-85-3Y-CAN 2*

2-02 2x 327d 15,646 4.3 672

Diamond Hill Poplar B VG-85-4Y-CAN

7-07 2x 303d 15,106 4.8 732

Brought Lea Popular EX-CAN 2*

Life: 12 lact. 187,431 4.3 8128

•Grand Champion Atlantic Championship 1975

2A CARPSDALE-J SUPERSTAR-RED

3239751200 • Born March 22, 2022 H.N. 3630
S: Cycle McGucci Jordy-Red
D: Carpsdale-J A Seisme-Red-ET

3

CARPSDALE-J DIAMOND SILK-ET *RC

840003214989290 99%RHA-I *RC
Born April 8, 2021 • H.N. 3588 S: Diamondback

4

CARPSDALE-J SUPER-RED-ET

840003239751182 99%RHA-I
Born September 2, 2021 • H.N. 3612 S: Warrior

5

CARPSDALE-J SOPHIE-RED-ET

840003239751190 99%RHA-I
Born December 2, 2021 • H.N. 3620 S: Warrior

Mr D Apple Diamondback *RC

3013721049 EX-93 *RC *TC *TY *TV *TL *TD
PTA -400M -25F -1P 99R 12/21
PTA +2.44T +1.95UDC +1.43FLC 99R 12/21
GTPI +1873

Morsan Italia Seismic-Red-Tw

CAN11325233 Excellent-94 EEEEE 3E *TL *TD
8-09 2x 365d 31,150 4.1 1286 3.4 1056
5-07 2x 365d 35,890 3.6 1279 3.3 1172
Life: 1994d 159,120 3.9 6168 3.4 5343
Lot 1

Mr Blondin Warrior-Red-ET

3139655530 *TP *TC *TY *TV *TL *TD
PTA -141M +0F -1P 85R 12/21
PTA +3.52T +2.22UDC +1.55FLC 80R 12/21
GTPI +2057

Morsan Italia Seismic-Red-Tw

CAN11325233 Excellent-94 EEEEE 3E *TL *TD
8-09 2x 365d 31,150 4.1 1286 3.4 1056
5-07 2x 365d 35,890 3.6 1279 3.3 1172
6-10 2x 365d 28,900 4.0 1145 3.4 981
4-03 2x 365d 27,280 3.9 1051 3.3 910
3-02 2x 329d 25,190 3.6 916 3.2 808
Life: 1994d 159,120 3.9 6168 3.4 5343
Lot 1

2nd through 9th Dams:

Blondin Redman Seisme-Red-ETS 2E-97 4*
7-07 2x 365d 40,460 4.0 1599 3.2 1312
Life: 1764d 165,294 3.9 6391 3.3 5404

•All-American R&W 125,000 lb. Cow 2014

•International Cow of the Year 2013

•Unanimous All-American R&W Aged Cow 2012

•Grand Champion Int'l R&W Show 2010 & 2012

•All-Canadian R&W Mature Cow 2010 & 2011

•Res. Sup. Ch. Royal Winter Fair 2010 & 2011

Blondin R Marker Supra *RC VG-89-3Y 12*

3-06 2x 364d 30,256 4.2 1281 3.2 959

•Grand Champion Lachute 2004

Blondin Skychief Supra EX-93-3E-CAN 35*

9-04 2x 365d 42,758 4.1 1733 3.1 1305

Life: 6 lact 263,796 3.9 10207 3.4 8955

•Canadian Cow of the Year 2009

Blondin Starbuck Superlass VG-87-9Y-CAN 17*

11-9 2x 365d 36,180 4.1 1479 3.1 1131

Life: 8 lact 250,196 3.8 9486 3.2 7941

Diamond Hill Warden Lass VG-87-3Y-CAN

4-00 2x 309d 23,834 4.0 952 3.3 787

Diamond Hill Tempo Misty VG-85-3Y-CAN 2*

2-02 2x 327d 15,646 4.3 672

Diamond Hill Poplar B VG-85-4Y-CAN

7-07 2x 303d 15,106 4.8 732

Brought Lea Popular EX-CAN 2*

Life: 12 lact. 187,431 4.3 8128

•Grand Champion Atlantic Championship 1975

PRIDE of CARPSDALE SALE



Dubeau Dundee Hezbollah "EX-92"
Dam of Lot 6 and Granddam of Lot 7

6

BORDERVIEW CRUSH HUZZIE-ET

840003200927473 • Born June 24, 2018
*TR *TC *TL *TD 99%RHA-I H.N. 16643

Very Good-87 VG-MS 3-07
2-01 2x 365d 23,410 4.2 978 3.4 807
3-02 2x 187d 14,351 4.6 659 3.6 512"RIP
March test 79 lbs. 4.6% 3.7%p SCC 0.1

Fresh: September 23, 2021
Implanted 12/14/21 with embryo:
S: Mr Affection Analyst-Red-ET
D: Morsan Italia Seismic-Red-Tw (Lot 1)
Due 9/19/22

Maternal sisters to Huzzie:

St-Jacob Goldwyn Hazel-ET EX-94 4E-CAN 2*
St-Jacob Goldwyn Hazzie-ET EX-94
Hez Hezbollahs Honour-ET EX-94
•1st Jr. 2 Yr Old & Int. Ch. VT Holstein Show 2017
Hez Bo Atwood Ruth-ET EX-93
St-Jacob Goldwyn Haley-ET EX-92
St-Jacob Durchan Haleiwa-ET EX-92
Hez Atwood Haleigh-ET EX-92
Hez Atwood Haidee-ET EX-92
Hez Atwood Heidilin-ET EX-92

Maternal sisters to Huzzie:

Hez Atwood Helsa-ET EX-92
Hez Goldchip Hali-ET EX-92
Hez Goldsun Hollis-ET EX-92
St-Jacob Destry Harmony-ET EX-91
St-Jacob Destry Honey-ET EX-91
St-Jacob Gldwyn Helen-ETS EX-91
Hez Goldchip Hasana-ET EX-91
•Nom. All-American Milking Yearling 2017
Hez Destry Heloise-ET
•Grand Champion Mexico National Show 2016
Borderview Goldwyn 2378-ET
•All-American Winter Heifer Calf 2020
•Nom. All-American Winter Yearling 2021

Maverick Crush

CAN12042760 *TC *TY *TV *TL *TD
PTA -893M -51F -15P 99R 12/21
PTA +2.44T +1.53UDC +1.31FLC 99R 12/21
GTPI +2039

Dubeau Dundee Hezbollah

104117050CAN Excellent-92 EEEEE 10*
4-03 2x 365d 42,050 4.4 1859 3.1 1299
2-03 2x 365d 27,190 3.4 933 3.2 878
•Reserve All-American 4 Year Old 2011
•2nd 4 Year Old & HM Sr. Ch.Int'l Hol. Show 2011
•Grand Champion Midwest Spring National 2011
•All-Canadian Sr. 2 Year Old 2009
•All-American Sr. 2 Year Old 2009
•1st Sr. 2 Year Old and Intermediate Champion,
International Holstein Show 2009
•Dam of Heztry 94HO16187 & Hezton 94HO16497
•33 Excellent & 61 Very Good offspring

Regancrest Dundee-ET

127640114 EX-95 *TY *TV *TL
PTA -1053M -58F -31P 99R 12/21
PTA +.56T +.66UDC -.16FLC GTPI +1365

Dubeau Lyne La Trent Huit B

CAN100486776 EX-90-7Y-CAN 6*
5-05 2x 365d 28,583 4.3 1230 3.4 983
6-10 2x 365d 27,774 4.3 1206 3.5 972
4-02 2x 365d 24,980 4.4 1096 3.4 853
2-11 2x 365d 22,194 4.6 1016 3.7 818
Life: 5 lact. 145,113 4.4 6404 3.6 5185

Comestar Lee-ET

CAN5757117 EX-Extra *TV *TL
GTPI +1467

Dubeau Jy Antoinette

CAN6053580 VG-87-4Y-CAN 2*
4-03 2x 321d 29,111 3.9 1148 3.3 956
7-05 2x 358d 27,043 4.2 1148 3.2 855
Life: 9 lact 233,712 4.1 9579 3.5 8157

PRIDE of CARPSDALE SALE



Pyramid HZ Goldwyn Handy-ET "EX-90 EX-MS"

Dam of Lot 7 and Maternal Sister to Lot 6

7

CARPSDALE-J MOMENT HARRIET

840003214989281 • Born March 1, 2021
99%RHA-I H.N. 3579

Full sisters to Handy:

St-Jacob Goldwyn Hazel-ET EX-94 4E-CAN 2*
St-Jacob Goldwyn Hazie-ET EX-94
St-Jacob Goldwyn Haley-ET EX-92
St-Jacob Gldwyn Helen-ETS EX-91
Borderview Goldwyn 2378-ET
•All-American Winter Heifer Calf 2020
•Nom. All-American Winter Yearling 2021

Braedale Goldwyn

CAN10705608 GP-84 GM Extra *CD *TY *TV *TL
PTA -704M -7F -12P 99R 12/21
PTA +1.05T +.62UDC +.79FLC GTPI +1860

Dubeau Dundee Hezbollah

104117050CAN Excellent-92 EEEEE 10*
4-03 2x 365d 42,050 4.4 1859 3.1 1299
2-03 2x 365d 27,190 3.4 933 3.2 878
•Reserve All-American 4 Year Old 2011
•2nd 4 Year Old & HM Sr. Ch.Int'l Hol. Show 2011
•Grand Champion Midwest Spring National 2011
•All-Canadian Sr. 2 Year Old 2009
•All-American Sr. 2 Year Old 2009
•1st Sr. 2 Year Old and Intermediate Champion,
International Holstein Show 2009
•Dam of Heztry 94HO16187 & Hezton 94HO16497
•33 Excellent & 61 Very Good offspring

Maternal sisters to Handy:

Hez Hezbollahs Honour-ET EX-94
•1st Jr. 2 Yr Old & Int. Ch. VT Holstein Show 2017
Hez Bo Atwood Ruth-ET EX-93
Hez Atwood Helsa-ET EX-92
Hez Goldchip Hali-ET EX-92
Hez Goldsun Hollis-ET EX-92
St-Jacob Durchan Haleiwa-ET EX-92
Hez Atwood Haleigh-ET EX-92
Hez Atwood Haidee-ET EX-92
Hez Atwood Heidilin-ET EX-92
St-Jacob Destry Harmony-ET EX-91
St-Jacob Destry Honey-ET EX-91
Hez Goldchip Hasana-ET EX-91
•Nom. All-American Milking Yearling 2017
Hez Destry Heloise-ET
•Grand Champion Mexico National Show 2016

Tappenvale Moment-ET

CAN13087364
PTA -505M -1F +2P 82R 12/21
PTA +3.45T +2.30UDC +.70FLC 80R 12/21
GTPI +2064

Pyramid HZ Goldwyn Handy-ET

3139851700 Excellent-90 EX-MS 5-04
4-05 2x 305d 28,840 4.3 1236 3.3 953
3-04 2x 326d 23,330 4.0 925 3.4 785
2-02 2x 365d 23,430 3.9 922 3.4 795

3rd and 4th Dams:

Dubeau Lyne La Trent Huit B EX-90-CAN 6*
5-05 2x 365d 28,583 4.3 1230 3.4 983
Life: 5 lact 143,539 4.4 6334 3.6 5119
Dubeau Jy Antoinette VG-87-4Y-CAN 2*
4-03 2x 321d 29,111 3.9 1148 3.3 956
Life: 9 lact 233,712 4.1 9579 3.5 8157

PRIDE of CARPSDALE SALE



**Blondin Goldwyn Subliminal-ETS
"EX-97 4E"**

All-American 150,000 lb. Cow 2017
Dam of Lot 8



Budjon-Vail Atw Stylish-ET "EX-94"

Nominated All-American Milking Yearling 2017
Maternal Sister to Lot 8



**Budjon-Vail HP Dm Style-ET
"EX-90 EX-MS"**

Lot 8

8

BUDJON-VAIL HP DRM STYLE-ET

840003133191570 • Born December 3, 2016 Donor Dam

*TR *TC *TL *TD 99%RHA-I H.N. 16669

Sells fresh

Same Cow Family:

Blondin Redman Seisme-Red-ETS EX-97 2E 4*

- Grand Champion Int'l R&W Show 2010 & 2012
- Grand Champion RAWF R&W Show 2010-11-12

Blondin Destry Sally-Red-ET EX-93 3*

- Grand Champion RAWF R&W Show 2014

Val-Bisson Doorman-ET

CAN107281711 EX-90 ST *TY *TV *TL *TD
PTA -446M +14F +9P 99R 12/21
PTA +2.44T +1.58UDC +.67FLC 99R 12/21
GTPI +2164

Blondin Goldwyn Subliminal-ETS

CAN105900692 Excellent-97 EEEEE 4E *TL *TD
11-1 2x 365d 44,740 4.3 1921 3.1 1366
10-0 2x 365d 44,010 4.2 1841 3.0 1308
8-00 2x 365d 40,670 3.7 1488 3.3 1356
Life: 3067d 310,707 4.0 12360 3.2 9869
•Res. All-American Lft. Production Cow 2020
•2nd Production Cow NA Open Show 2020
•All-American 150,000 lb. Cow 2017
•1st 150,000 lb. Cow International Show 2017
•Nominated All-American Aged Cow 2015 & 2016
•Reserve All-Canadian Jr. 3 Year Old 2012
•HM All-American Jr. 3 Year Old 2012

Excellent-90 EEVVE 5-01

- 3-07 2x 365d 29,540 4.8 1431 3.3 983
- 2-04 2x 352d 23,760 4.3 1032 3.3 774
- 5th Sr. 2 Year Old Northeast Fall National 2019

Maternal sisters to Style:

Budjon-Vail Atw Stylish-ET EX-94-5Y-CAN

- 4-08 2x 365d 32,443 5.0 1607 3.4 1111
- Nom. All-American Milking Yearling 2017
- 1st Sr. 3 Yr Old, Int. & HM Grand Ontario Summer Show 2019

Budjon-Vail Sebisuit-Tw-ET VG-89-3Y-CAN

- 3-00 2x 365d 30,282 4.4 1325 3.3 983
- Sold for \$38,000 Royal Time Online Sale 2020

Braedale Goldwyn

CAN10705608 GP-84 GM Extra *CD *TY *TV *TL
PTA -704M -7F -12P 99R 12/21
PTA +1.05T +.62UDC +.79FLC GTPI +1860

Blondin R Marker Sublime

CAN9355575 EX-93-CAN (MS:95) 16*
10-8 2x 365d 35,789 4.7 1693 3.1 1111
4-00 2x 365d 31,340 5.6 1759 3.3 1022
5-02 2x 365d 31,878 4.5 1428 3.4 1096
2-03 2x 365d 23,542 5.2 1225 3.5 830
8-11 2x 349d 24,625 4.9 1208 3.5 872
Life: 5 lact. 162,494 5.0 8080 3.4 5546
•2nd 4 Year Old Three Rivers 2006

SUBLIMINAL!

- Res. All-American Lft. Production Cow 2021
- Grand Champion Midwest Spring National 2021
- 2nd Lft. Production Cow International Show 2021
- All-Canadian Mature Cow 2016
- 1st Aged Cow Royal Winter Fair 2016
- Supreme Champion WDE Junior Show 2015
- Grand Champion Int'l Jr. Holstein Show 2015
- Junior All-American Aged Cow 2015

3rd through 9th Dams:

Blondin James Supra-ET EX-90-CAN 9*

- 4-08 2x 365d 33,691 4.8 1631 3.6 1206
- Reserve All-Canadian 4 Year Old 2004

Blondin Skychief Supra EX-93-3E-CAN 34*

- 9-04 2x 365d 42,758 4.1 1733 3.1 1305
- Life: 6 lact 263,796 3.9 10207 3.4 8955
- Canadian Cow of the Year 2009

Blondin Starbuck Superlass VG-87-9Y-CAN 17*

- 11-9 2x 365d 36,180 4.1 1479 3.1 1131
- Life: 8 lact 250,196 3.8 9486 3.2 7941

Diamond Hill Warden Lass VG-87-3Y-CAN

Diamond Hill Tempo Misty VG-85-3Y-CAN 2*

Diamond Hill Poplar B VG-85-4Y-CAN

Brought Lea Popular EX-CAN 2*

- Grand Champion Atlantic Championship 1975

PRIDE of CARPSDALE SALE



Knonaudale Mudpie-ET "EX-94 2E"
Res. All-American Jr. 3 Year Old 2015
Granddam of Lot 9

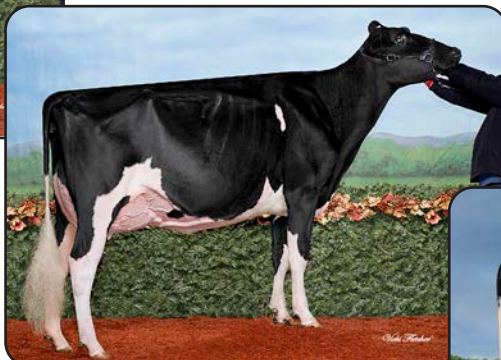

Knonaudale Orangecrush "EX-93 3*"
Nominated AA & AC Jr. 3 Year Old 2017
Dam of Lot 9



Duckett Sidekick Oakley-ET "VG-88"
Lot 9

9

DUCKETT SIDEKICK OAKLEY-ET

840003204333355 • Born December 3, 2018 Donor Dam
*TR *TC *TL *TD 99%RHA-I H.N. 16681

Bred 7/31/21 to
Woodcrest King Doc
250H12961 due 5/06/22

Very Good-88 VVVVV 3-01
GPTA +3.01T +2.27UDC +1.46FLC 84R 12/21
2-01 2x 365d 20,730 5.2 1087 3.5 720

Walnutlawn Sidekick

CAN12508113 VG-85 *TR *TY *TV *TL *TD
PTA -1030M +13F -9P 96R 12/21
PTA +2.92T +2.48UDC +.96FLC 95R 12//21
GTPI +2227

Knonaudale Orangecrush

CAN11669000 Excellent-93 EEEEE 3* 5-01
2-11 2x 365d 29,610 4.7 1380 3.3 964
4-07 2x 365d 28,270 4.9 1373 3.2 910
2-01 2x 290d 22,930 4.3 991 3.1 713
•Nominated All-American Jr. 3 Year Old 2017
•Nominated All-Canadian Jr. 3 Year Old 2017

Willsbro Abbott-ET

GBR388380500583 *TR *CD *TP *TY *TV *TL *TD
PTA -298M +41F +8P 98R 12/21
PTA +1.77T +1.84UDC +.53FLC GTPI +2426

Walnutlawn McCutchen Summer-ET

CAN11120480 Excellent-95 2E (MS:96) 9*
7-02 2x 365d 37,010 4.7 1735 3.3 1215

Regancrest Reginald-ET

62496439 VG-85 ST *TY *TD
PTA -291M +6F +0P 99R 12/21
PTA +1.76T +1.22UDC -.04FLC GTPI +1888

Knonaudale Mudpie-ET

CAN11225526 Excellent-94 EEEVE 2E 6-02
4-08 2x 362d 34,318 4.5 1580 3.4 1151*
5-11 3x 273d 25,280 4.5 1127 3.3 830
3-01 2x 327d 19,550 4.6 891 3.5 685
Life: 1434d 102,403 4.6 4745 3.4 3521
•Nominated All-American Aged Cow 2018
•Res. All-American Jr. 3 Year Old 2015
•HM All-Canadian Jr. 3 Year Old 2015
•2nd Jr. 3 Year Old Int'l Holstein Show 2015
•1st Jr. 3 & Res. Int. Ch. Ontario Summer 2015

3rd through 8th Dams:

Knonaudale Jasmine-ET EX-96-4E-CAN 10*
8-02 2x 365d 33,603 4.9 1645 3.4 1144
Life: 6 lact. 170,596 4.5 7756 3.5 6056
•Res. All-Can. Longtime Production Cow 2017
•Grand Champion Autumn Opportunity 2017
Knonaudale Elsy-ET EX-92 2E 7*
3-09 2x 365d 34,350 3.3 1118 3.2 1112
•2nd Sr 2 Yr Old Maxville Spring Show 2007
Knonaudale Anna-ET VG-88-5Y-CAN 4*
7-00 2x 365d 30,864 4.3 1329 3.4 1053
Life: 5 lact 160,063 4.3 6892 3.6 5743
Knonaudale Toodie GP-83-2Y-CAN 4*
3-09 2x 339d 29,310 3.8 1105 3.4 994
Life: 8 lact 194,510 3.7 7216 3.3 6490
•2nd Fall Yrlg Stormont Show 1999
Knonaudale Perpetua VG-88-5Y-CAN 6*
6-02 2x 365d 32,079 3.9 1243 3.3 1045
Life: 5 lact 136,498 3.8 5243 3.4 4632
Knonaudale Liz VG-88-6Y-CAN 5*
5-02 2x 365d 25,871 4.2 1096 3.3 862
Life: 6 lact 126,923 4.3 5463 3.5 4396

PRIDE of CARPSDALE SALE



Rosiers Blexy Goldwyn-ET "3E-97"
All-American & All-Canadian Aged Cow 2017
Granddam of Lot 10



Ms Sid Blexy-ET "EX-94"
HHM All-American Jr. 3 Year Old 2020
Dam of Lot 10



Ms Borderview U Bess-ET *RC
Lot 10

10

MS BORDERVIEW U BESS-ET *RC

840003220099745 • Born June 4, 2020 Donor Dam
*RC *TC *TL *TD 99%RHA-I H.N. 1051

Bred 8/13/21 to
Duckett Crush Taloo-ET
(sexed semen) due 5/19/22

Riverdown Unstopabull-Red

CAN11801450 *TY *TV *TL
PTA -435M -26F -24P 98R 12/21
PTA +2.33T +2.31UDC +1.90FLC 97R 12/21
GTPI +2007

Ms Sid Blexy-ET

3140986188 Excellent-94 MS:96 EEEVE 4-08
3-04 2x 304d 28,144 4.3 1205 3.2 894"
4-03 2x 240d 28,529 4.2 1186 3.1 885*RIP
2-03 2x 313d 23,380 3.9 903 3.4 794
•HHM All-American Jr. 3 Year Old 2020
•1st Jr. 3 Yr Old & Int. Ch. WI Champ. Show 2020
•1st 4 Yr Old & Gr. Champ. Mideast Fall Nat'l 2021

Full sisters to Sid Blexy:

Ms Blexys Sid Bling-ET EX-90

•1st Spring Yrlg. & Res. Jr. Ch. CA State Sh. '18

Ms Blexys Sid Billboard-ET EX-90

BLEXY GOLDWYN!

- 1st Mature Cow Royal Winter Fair 2017
- Grand Champion WI Championship Show 2017
- Grand Champion NY Int'l Spring Show 2016
- 1st 5 Year Old NY Int'l Spring Show 2016
- Grand Champion WI Championship Show 2016
- Nominated All-American 5 Year Old 2016

Pine-Tree Sid-ET

62175895 VG-86 ST *TR *TP *TY *TL *TD
PTA -819M -19F -23P 99R 12/21
PTA +1.54T +1.02UDC -83FLC GTPI +1523

Rosiers Blexy Goldwyn-ET

CAN106117534 Excellent-97 EEEEE 3E *TL *TD
8-10 2x 365d 47,660 3.9 1856 3.0 1442
5-05 2x 365d 37,640 4.5 1676 3.2 1195
6-06 2x 365d 41,730 3.9 1626 3.1 1292
Life: 2104d 216,970 4.2 9155 3.1 6771
•All-American Aged Cow 2017
•All-Canadian Mature Cow 2017
•Supreme Champion World Dairy Expo 2017
•Grand Champion International Show 2017

10A PACKAGE of FIVE EMBRYOS

- (5) #1 IVF sexed embryos
- S: Walnutlawn Sidekick
- D: Ms Borderview U Bess-ET *RC

3rd through 7th Dams:

Rosiers Beyonce Dundee-ET EX-90-CAN 2*
3-09 2x 365d 27,853 4.2 1160 3.4 941
Rosiers Burka Triumphant EX-90-CAN 7*
6-08 2x 365d 29,681 4.7 1409 3.3 994
Life: 4 lact. 127,082 4.8 6116 3.5 4484
Rosiers Burdy Vision VG-87-3Y-CAN 9*
6-07 2x 365d 26,718 4.9 1310 3.4 910
Life: 6 lact. 141,145 4.9 6938 3.4 4846
Rosiers Branda Prelude VG-88-CAN 2*
10-1 2x 365d 24,980 4.5 1133 3.3 825
Life: 8 lact. 174,997 4.2 7399 3.3 5772
Rosiers Bernet Persistent EX-4E-CAN 12*
7-08 2x 305d 26,468 3.3 886 3.3 871
Life: 9 lact. 220,367 3.4 7458 2.8 6239

PRIDE of CARPSDALE SALE



Mystique Goldwyn Boreale-ETN "EX-94-2E"
Dam of Lot 11

11

MS BOREALS UNSTPBL BELLE-ET *RC

840003215759721 • Born March 4, 2020
*RC *TC *TL *TD 99%RHA-I H.N. 1012

Fresh: March 31, 2022

11A CARPSDALE-J JORDY BUZZ *RC

3239751203 • Born March 31, 2022 H.N. 3633
S: Cycle McGucci Jordy-Red
D:Ms Boreals Unstopbl Belle-ET *RC

Riverdown Unstopabull-Red

CAN11801450 *TY *TV *TL
PTA -435M -26F -24P 98R 12/21
PTA +2.33T +2.31UDC +1.90FLC 97R 12/21
GTPI +2007

Mystique Goldwyn Boreale-ETN

CAN106757052 EX-94-2E-CAN 3*
4-03 2x 343d 31,934 4.2 1332 3.6 1160
2-11 2x 365d 28,860 4.3 1237 3.8 1096
2-00 2x 299d 20,430 4.5 922 3.7 755
5-05 2x 226d 23,001 3.6 829 3.3 769
Life: 1233d 104,500 4.1 4334 3.6 3780
•Grand Champion Ontario Summer Show 2015
•1st 4 Year Old Ontario Summer Show 2015
•Res. All-Quebec 4 Year Old 2015
•3rd 4 Year Old Quebec Spring Show 2015
•1st Sr. 3 Year Old and HM Int. Champion
Quebec Spring Show 2014

Dymenthalm Mr App Avalanche-Tw

CAN11957107 *RC *CV *TY *TL *TD
PTA -94M -1F -4P 99R 12/21
PTA +3.76T +2.85UDC +2.26FLC GTPI +2036

Cherry Crest Thats Neat *RC

CAN11432171 EX-91-3E-CAN 3*
6-02 3x 365d 37,621 3.9 1481 3.2 1190

Braedale Goldwyn

CAN10705608 GP-84 GM Extra *CD *TY *TV *TL
PTA -728M -7F -13P 99R 12/20
PTA +.98T +.55UDC +.72FLC GTPI +1857

Regancrest TS Benshae-ET

62497232 VG-88-2Y-CAN 12*
2-05 2x 365d 30,743 4.6 1402 3.5 1080

3rd through 9th Dams:

Regancrest-PR Barbie-ET EX-92 GMD DOM 6*
2-06 2x 365d 31,690 3.9 1237 3.3 1050
•HM All-American Junior 3 Year Old 2004
Regancrest Juror Brina-ET EX-92 GMD
4-04 2x 365d 40,640 3.6 1478 3.0 1217
•Grand Champion & BU IA Dist. 1 Show 2000
•Res. Grand Champion IA State Fair 2000
•Member Nom. All-American Best Three 2000
Regancrest Aerostar Bert-ET EX-90 GMD DOM
5-05 2x 365d 37,790 3.6 1357 3.2 1215
Regancrest Mark Chairman Bea 2E-91 GMD DOM
7-09 2x 365d 33,630 3.8 1276 3.1 1052
Regancrest Board Chairman Bea EX-90 EX-MS
5-09 2x 365d 26,010 4.1 1059 3.4 884
Regancrest Apache Standout Bea VG-86 EX-MS
4-10 2x 320d 19,070 4.0 766
Regancrest Standout Bertrand VG-85

PRIDE of CARPSDALE SALE



TC Sanchez Kristina "EX-96 3E"
Reserve All-American & Res. All-Canadian Aged Cow 2016
Dam of Lot 11

12

MS ROLLVIEW AVA KRISSA-ET

840003140280297 • Born March 2, 2018
99%RHA-I H.N. 16649

Fresh: March 1, 2022

Very Good-85 VG-MS 3-03
2-10 2x 300d 21,820 3.7 807 3.1 682
1-10 3x 295d 19,800 3.6 718 3.1 606
3-11 2x 28d 2,595 3.9 100 3.6 94"RIP
March test 107 lbs. 3.5%f 3.2%p SCC 0.1

De-Su Bkm McCutchen 1174-ET

69990138 EX-93 GM *TR *TP *TC *TY *TV *TL
PTA +248M +26F +11P 99R 12/21
PTA +2.18T +1.39UDC +.98FLC GTPI +2217

KHW Regiment Apple C-Red-ETN

70244494 VG-89-3Y-CAN (MS:90) *CV
3-05 2x 365d 36,949 4.2 1554 3.6 1332

Gen-Mark Stmatic Sanchez

134422312 EX-94 *TR *P *TY *TV *TL *TD
PTA +132M -37F -8P 99R 12/21
PTA +1.17T +.14UDC +.80FLC GTPI +1564

TC Terrason Krista

CAN8418698 EX-92-4E-CAN
10-9 2x 365d 37,487 3.7 1398 2.8 1062
7-05 2x 324d 33,552 4.0 1347 3.1 1045
6-06 2x 343d 31,874 3.6 1162 3.0 962
5-04 2x 338d 24,396 3.6 888 3.1 759
Life: 7 lact. 200,892 3.7 7507 3.2 6407
•1st Mature Cow & Res. Grand Frontenac 2009

KRISTINA!

- Res. All-Canadian Mature Cow 2016
- Res. All-American Aged Cow 2016
- 2nd Aged Cow International Show 2016
- Nom. All-American 5 Year Old 2015
- Jr. All-American 5 Year Old 2015
- 1st 5 Yr Old & HM Grand Champ. Int'l Jr. Sh. '15
- 3rd & BU 5 Year Old International Show 2015
- 1st 5 Yr Old & Grand Champion NY St. Fr. 2015
- 5rh 5 Yr Old Royal Winter Fair 2015

Dymentholm Mr App Avalanche-Tw

CAN11957107 *RC *CV *TY *TL *TD
PTA -94M -1F -4P 99R 12/21
PTA +3.76T +2.85UDC +2.26FLC 99R 12/21
GTPI +2036

TC Sanchez Kristina

CAN9972095 Excellent-96 EEEEE 2E *TR *TL
8-03 2x 307d 39,860 3.4 1367 3.0 1177
3-06 2x 357d 26,871 3.2 866 2.9 784
2-06 2x 313d 24,173 3.2 780 3.1 758
•Nom. Lifetime Production Cow 2020
•1st Lifetime Prod. Cow Northeast Nat'l 2020
•4th Lifetime Prod. Cow North American 2020
•Nom. All-American 150,000 lb. Cow 2018
•1st 150,000 lb. Cow Eastern Fall Nat'l 2018
•HM Grand Champion NY Spring Show 2018

3rd through 6th Dams:

TC Rudolph Kristy VG-85-3Y-CAN 2*
3-03 2x 305d 24,833 3.5 873 3.1 761
TC Astre Dawn GP-84-2Y-CAN
3-03 2x 324d 28,003 3.3 913 2.9 818
TC Counselor Dena VG-85-CAN
3-04 2x 305d 21,687 3.9 838 3.5 767
Trent Canal Warden Melanie VG-85-CAN
6-11 2x 365d 33,340 4.0 1340 3.3 1113
Life: 6 lact. 159,434 4.0 6407 3.4 5406
•Nom. All-American Senior Calf 1988
•Nom. All-Canadian Senior Calf 1988

PRIDE of CARPSDALE SALE



T-Triple-T-I Durham Poppi "EX-95 2E"
2x All-American Nominee
Granddam of Lot 13



T-Triple-T-Ent Prty Girl-ET "EX-92"
Dam of Lot 13



Borderview Rap Princess-ET "VG-88"
Nominated All-American Sr. 2 Year Old 2021
Maternal Sister to Lot 13

13

BORDERVIEW AVAL PRIMROSE-ET *RC

840003215759670 • Born March 1, 2020
*RC *CD *TL *TD 99%RHA-I H.N. 16673

Fresh: March 9, 2022

GPTA +3.08T +2.05UDC +2.10FLC 80R 12/21
2-00 2x 20d 1,004 4.2 42 3.5 35"RIP
March test 63 lbs. 3.8% 3.1%p SCC 1.3

Maternal sister to Primrose:

Borderview Rap Princess-ET VG-88 EX-MS
2-00 2x 304d 21,170 4.1 860 3.3 690
•Nom. All-American Sr. 2 Year Old 2021
•1st Sr. 2 & Int. Champ. Central PA Champ. 2021
•1st Sr. 2 & Res. Int. Ch. PA Spring Show 2021
•3rd Sr. 2 Year Old International Show 2021

Val-Bisson Doorman-ET

CAN107281711 EX-90 ST *TY *TV *TL *TD
PTA -446M +14F +9P 99R 12/21
PTA +2.44T +1.58UDC +.67FLC GTPI +2164

T-Triple-T-I Durham Poppi

CAN11031671 Excellent-95 EEEEE 2E *TL *TD
6-09 2x 365d 48,460 4.7 2288 2.9 1418
5-03 2x 365d 34,610 4.9 1693 3.1 1067
Life: 2020d 177,650 4.6 8118 3.1 5500
•Supreme Champion OH Spring Dairy Expo 2017
•Grand Champon Mideast Spring National 2017
•Nom. All-American 5 Year Old 2015
•Grand Champion Mideast Summer Nat'l 2015
•Nom. All-American 4 Year Old 2014
•Grand Champion Mideast Summer Nat'l 2014

3rd through 6th Dams:

T-Triple-T Gold Prize EX-94 2E
4-01 2x 365d 30,330 4.3 1311 3.2 976
•All-American 4 Year Old 2012
•All-American & All-Canadian Winter Yrlg 2009
T-Triple-T Dundee Paige EX-96 3E
7-09 2x 365d 33,420 4.6 1551 3.0 1017
Life: 2129d 145,510 4.5 6620 3.2 4701
•Nom. All-American 125,000 lb. Cow 2013
•Grand Champion Midwest Summer Nat'l 2013
•Nom. All-American Aged Cow 2011
•4th Aged Cow Int'l Holstein Show 2011
•Grand Champion Mideast Summer Nat'l 2011
•Res. Grand Champion Midwest Spr. Nat'l 2010
T-Triple-T Linjet Phoebe-ET EX-91 2E
5-06 2x 305d 29,200 3.9 1135 3.0 873
Life: 2678d 151,837 3.9 5855 3.2 4324
Hesters Mark Prudence EX-95 4E GMD DOM
7-06 3x 365d 49,771 3.8 1885 2.8 1396
Life: 3183d 301,342 3.4 10318 3.1 9290
•1st 125,000 lb. Cow Mideast Spr. Nat'l 1996
Chel-Brook Chairman Peach VG-87 EX-MS DOM
4-07 2x 305d 25,790 3.4 874 2.9 744

13A

CARPSDALE-J PARTY ON *RC

840003239751195 • Born March 9, 2022
S: Cycle McGucci Jordy-Red
D: Borderview Aval Primrose-ET *RC

Dymentholm Mr App Avalanche-Tw

CAN11957107 *RC *CV *TY *TL *TD
PTA -94M -1F -4P 99R 12/21
PTA +3.76T +2.85UDC +2.26FLC 99R 12/21
GTPI +2036

T-Triple-T-Ent Prty Girl-ET

3127699380 Excellent-92 EEVVE 5-08 *TL *TD
3-02 2x 365d 32,816 4.2 1387 3.3 1075"
1-09 2x 305d 24,100 3.7 896 3.4 814
•3rd Milking Yearling Northeast Fall National 2017
•2nd Fall Heifer Calf Mideast Summer Nat'l 2016
•3rd Fall Heifer Calf Mideast Spring Nat'l 2016

PRIDE of CARPSDALE SALE



**Craigcrest Rubies Gold Rejoice-ET
"EX-94"**

2x All-American & All-Canadian
Full Sister to Granddam of Lot 14



**Craigcrest Rubies Smarty Pants-ET
"VG-89"**

All-Canadian Sr. 2 Year Old 2019
Full Sister to Granddam of Lot 14



Craigcrest Rubies Rachele-ET "EX-94"

HM All-American Jr. 3 Year Old 2016
Full Sister to Granddam of Lot 14

14

CARPSDALE-J DENVER RAPUNZAL

8400032097665498 • Born March 28, 2020
99%RHA-I H.N. 3541

Pasture bred 8/01/21 to 10/01/21 to
Carpsdale-J After Reginald-ET VG-85 3214989248
(Aftershock X Remington EX-91 - see Lot 71)

Brenland Denver

CAN12074893 *TR *TC *TY *TV *TL *TD
PTA +359M +25F +8P 98R 12/21
PTA +2.90T +1.70UDC +.63FLC 98R 12/21
GTPI +2152

St-Jacob Raspberry Crush

3138497937 Excellent-91 EEVVE 5-01
3-03 2x 365d 25,000 4.0 1011 3.4 862
4-05 2x 287d 20,441 4.0 821 3.5 708"RIP
2-02 2x 331d 18,570 4.0 750 3.6 660

Maternal sisters to Roma:

Craigcrest Rubies Sapphire-ET EX-94-5E
Craigcrest Rubies Amethyst-ET EX-90-4E

Stantons High Octane-ET

CAN11696704 EX-93 ST *TY *TV *TL *TD
PTA ++1018M +11F +14P 99R 12/21
PTA +2.43T +2.18UDC +.57FLC GTPI +2153

Brenland Doorman Desirable-ET

CAN9913324 EX-90-5Y-CAN 3*
5-06 3x 365d 35,644 5.2 1856 3.2 1149

Maverick Crush

CAN12042760 *TC *TY *TV *TL *TD
PTA -893M -51F -15P 99R 12/21
PTA +2.44T +1.53UDC +1.31FLC GTPI +2039

Craigcrest Rubies Gold Roma-ET

CAN11322774 Excellent-91 EEVVE 2E 7-01
5-06 2x 360d 31,640 4.6 1456 3.5 1098
4-01 2x 305d 27,050 4.3 1158 3.5 954
3-01 2x 305d 23,320 4.5 1045 3.6 830
6-10 2x 242d 19,410 4.1 793 2.9 557
Life: 1632d 124,977 4.5 5590 3.4 4284

Full sisters to Roma:

Craigcrest Rubies Gold Rejoice-ET EX-94
•All-American & All-Canadian Sr. 2 Yr Old 2011
•All-American & All-Canadian Winter Yrlg. 2010
Craigcrest Rubies Rachele-ET EX-94
3-10 2x 365d 28,500 4.2 1197 3.4 981
•HHM All-New York 4 Year Old 2017
•HM All-American Jr. 3 Year Old 2016
Craigcrest Rubies Smarty Pants-ET VG-89-4Y
•All-Canadian Sr. 2 Year Old 2019
•Nom. All-American 4 Year Old 2021
Craigcrest Rubies Gold Ring-ET EX-93-2E
Craigcrest Rubies Resolution-ET EX-93-5E
Craigcrest Rubies Gold Nugget-ET EX-92-3E

2nd through 4th Dams:

Montdale Dundee Rubie-Tw EX-93-CAN 10*
4-08 2x 329d 27,692 4.1 1135 3.3 922
•1st Sr. 2 Year Old Dufferin & Wellington 2004
•Nom. All-Canadian 4-H Sr. Calf 2002
K A S Carlton Ruby EX-91-5E-CAN 9*
6-03 2x 365d 30,593 4.0 1232 2.9 883
•Grand Champion Grenville Show 2000
K A S Quo Closure EX-90 3*
Life: 14 lact. 222,638 4.2 9416 3.2 7015

PRIDE of CARPSDALE SALE

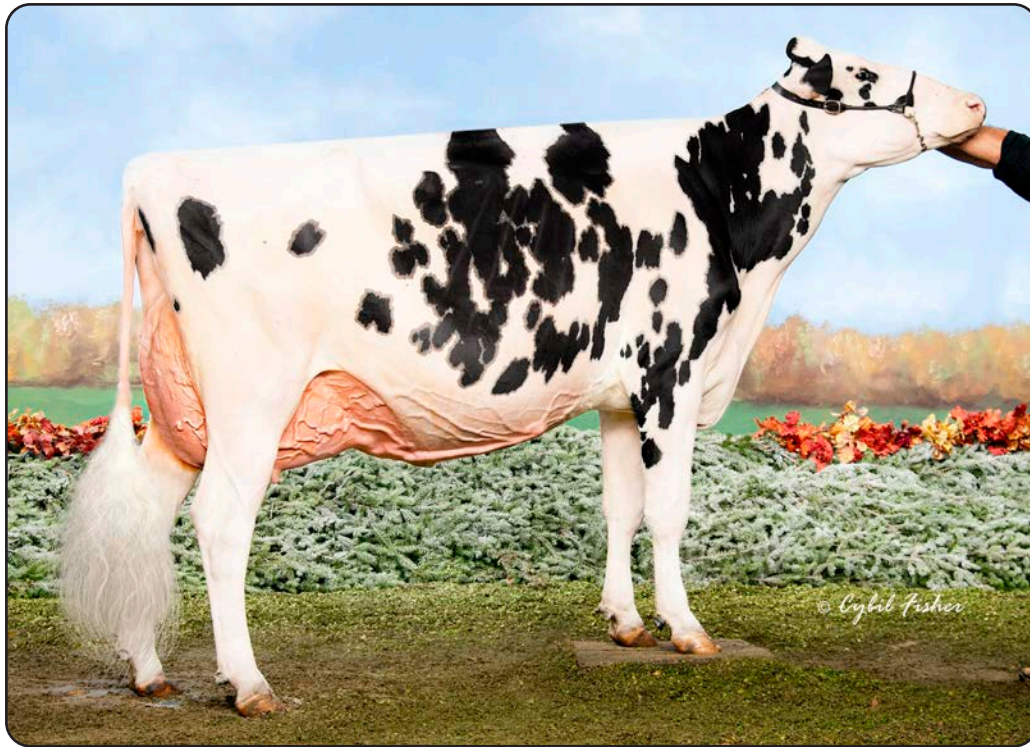

Sunny Plains Dempsey Laurel "EX-94 2E"

HM All-American Sr. 3 Year Old 2017

Granddam of Lot 15

15

WOODMANSEES UNIX LAUREL

840003239751178 • Born July 14, 2021

99%RHA-I H.N. 3608

Croteau Lesperron Unix-ET

CAN107567492 EX-96 ST *TY *TV *TL *TD

PTA +536M +24F +11P 99R 12/21

PTA +2.39T +2.40UDC +.15FLC 98R 12/21

GTPI +2351

Ms Laurels Crush Lana-ET

3207552633 Very Good-85 VG-MS 2-07 *TR *TC

2-01 2x 258d 17,958 3.4 602 3.0 542"RIP

Amighetti Numero Uno-ET

ITA17990915143 EX-90 GM *TY *TV *TL *TD

PTA -829M +30F -13P 99R 12/21

PTA +.98T +1.01UDC -.45FLC GTPI +2240

Regan-ALH Domain Daya-ET

66625459 EX-93-2E-CAN 15*

7-10 2x 365d 45,197 4.8 2165 3.6 1623

Maverick Crush

CAN12042760 *TC *TY *TV *TL *TD

PTA -893M -51F -15P 99R 12/21

PTA +2.44T +1.53UDC +1.31FLC GTPI +2039

Sunny Plains Dempsey Laurel

CAN11689657 Excellent-94 EEEEE 2E 6-03

5-04 2x 305d 34,380 4.0 1372 2.5 866

3-05 2x 305d 30,310 4.2 1288 2.9 879

2-02 2x 328d 25,513 3.7 945 3.3 842

•2nd 5 Year Old Northeast Fall National 2019

•8th 5 Year Old International Show 2019

•HM All-American Sr. 3 Year Old 2017

•3rd Sr. 3 Year Old International Show 2017

•1st Sr. 3 Year Old, Int. Champion and HM

Grand Champion Eastern States 2017

•2nd Sr. 2 Year Old NY Spring Show 2016

3rd through 5th Dams:

Trekili W Laury Braxton-ET EX-90-2E-CAN

6-03 2x 365d 33,479 3.4 1129 3.0 1003

Life: 4 lact. 128,045 3.5 4533 3.1 3968

Marbri Gibson Laura EX-92-2E-CAN 11*

6-07 2x 365d 32,015 3.9 1237 3.2 1038

Life: 4 lact. 125,065 3.9 4879 3.3 4156

•3x Grand Champion Prince Edward Show

2005, 2007 and 2008

Vigh Beaumont Leisure EX-91-6E-CAN 3*

5-02 2x 365d 25,703 3.5 904 3.0 783

Life: 7 lact. 150,493 3.9 5822 3.2 4685

PRIDE of CARPSDALE SALE



Donnanview Damion Lyza-ET "EX-94 2E 2"
 Nominated All-American & All-Canadian Sr. 3 Year Old 2011
 Dam of Lot 16

16

CAL-DENIER-I GLDWN LUCY-ET

840003207552708 • Born December 6, 2019
 *TR *CD *TL *TD H.N. 16650

Fresh: March 19, 2022

2-03 2x 10d 548 3.8 21 3.5 19"RIP
 March test: 74 lbs. 3.6%f 3.3%p SCC 0.9

Maternal sisters to Lucy:

Pyramid Doorman Lyric-ET EX-90 EX-MS
 3-07 2x 365d 39,640 4.6 1843 3.1 1217
 •1st Fall Yrlg. Western Spr. National 2018
Borderview Leprechaun-ET EX-90-CAN (MS:93)
 3-02 2x 307d 28,860 3.5 1008 3.3 961

Shoremar James

CAN5902195 GP-Extra *TV *TL
 PTA -1377M -30F -23P 99R 12/21
 PTA -1.08T -1.44UDC -1.45FLC GTPI +1285

Braedale Baler Twine-ETS

CAN6860888 VG-86-2Y-CAN 34*
 2-01 2x 365d 30,906 4.9 1521 3.2 993

Braedale Goldwyn

CAN10705608 GP-84 GM Extra *CD *TY *TV *TL
 PTA -704M -7F -12P 99R 12/21
 PTA +1.05T +.62UDC +.79FLC 99R 12/21
 GTPI +1860

Donnanview Damion Lyza-ET

CAN7954581 Excellent-94 EEEEE 2E 2*
 3-04 2x 365d 36,538 4.1 1457 3.1 1120*
 6-05 2x 365d 34,505 3.7 1281 2.8 1000*
 2-00 2x 280d 19,371 3.9 762 3.3 630*
 •Nom. All-American Sr. 3 Year Old 2011
 •Nom. All-Canadian Sr. 3 Year Old 2011
 •5th Sr. 3 Year Old International Show 2011
 •Nom. All-Quebec Sr. 3 Year Old 2011
 •Int. Champion Quebec Spring Show 2011
 •1st Sr. 3 Year Old Quebec Spring Show 2011
 •1st Aged Cow & Res. Sr. Ch. VT State Sh. 2014

Erbacres Damion

130263722 EX-96 *TR *TY *TV *TL *TD
 PTA -1219M -92F -27P 99R 12/21
 PTA +1.47T +.42UDC +1.76FLC GTPI +1370

Donnanview Integrity Lauralie

CAN8256949 EX-90-2E-CAN 3*
 3-03 2x 365d 29,808 3.6 1058 3.2 952
 2-02 2x 314d 22,802 3.9 886 3.1 701

3rd through 8th Dams:

Tailor Made Rudolph Liza-ET EX-90-CAN
 2-06 2x 365d 37,841 3.2 1225 2.9 1114
 Life: 1227d 137,607 3.4 4654 2.9 4028
Lexy-Lane Bellwd Lizzie-ET
Lexy-Lane Thor Liza-ETS VG-86
 2-00 2x 365d 26,050 4.0 1034 3.5 917
Lexy-Lane Blackstar Lynn-ET VG-85 GMD DOM
 1-11 2x 365d 26,810 4.3 1162 3.6 959
Lexy-Lane Mark Paula EX-90 2E DOM
 7-05 2x 305d 32,258 4.0 1294 3.2 1023
 Lifetime: 116,440 4.1 4802 3.3 3895
Lexy-Lane Bell Pamela VG-85
 4-07 2x 365d 31,061 3.8 1184 3.3 1010

PRIDE of CARPSDALE SALE



Savage-Leigh Chaos "EX-93"
Dam of Lot 17 and Granddam of Lot 18



Savage-Leigh Celestes Final "EX-93 2E"
Granddam of Lot 17 and Third Dam of Lot 18

17

FAIRMONT DOORMAN CRAZY-ET

840003203211542 99%RHA-I
Born June 14, 2019 • H.N. 16682

Very Good-86 VG-MS 2-07
2-00 2x 269d 17,734 4.4 782 3.6 632"RIP
March test: 59 lbs. 5.0%f 3.8%p SCC 0.9

Bred 8/31/21 to Blondin Thunder Storm
799HO7 (sexed semen) due 6/06/22

Val-Bisson Doorman-ET

CAN107281711 EX-90 ST *TY *TV *TL *TD
PTA -446M +14F +9P 99R 12/21
PTA +2.44T +1.58UDC +.67FLC 99R 12/21
GTPI +2164

Savage-Leigh Chaos

3123797279 Excellent-93 EEEEE 4-07 *TR *TP
3-04 2x 305d 29,980 5.4 1625 3.5 1035"
2-02 2x 255d 16,870 4.6 777 3.5 585"
•Res. Int. & Res. Grand NE Summer Jr. Sh. 2020
•Int. & Grand Champion NE Summer Jr. Sh. 2019
S: She-Ken Uno Daniel *RC

2nd through 6th Dams:

Savage-Leigh Celestes Final EX-93 2E
3-08 2x 343d 30,510 4.9 1508 3.4 1041
•5th Sr. 3 Year Old Eastern Fall National 2017
•5th Sr. 2 Year Old Eastern Fall National 2017
MATERNAL SISTER TO CELESTES FINAL:
Savage-Leigh Atwood Cris-ET EX-94
•All-New York 4 Year Old 2014

Greenwood-Acres Dun Celeste EX-94 2E
5-08 2x 365d 43,350 3.9 1683 3.1 1340
Life: 1572d 144,680 3.8 5462 3.3 3757
•Grand Champion MD Spring Show 2012
•1st 125,000 lb. Cow Premier Nat'l Jr. Sh. 2012
•3rd 125,000 lb. Cow Eastern Fall National 2012
•Supreme Champion MD State Fair 2009
•2nd Sr. 3 Year Old Eastern Fall National 2009

Greenwood-Acres Elan Marisa EX-90 EX-MS
3-10 2x 365d 30,780 3.9 1198 2.8 867
Greenwood-Acres Encor Marly VG-86
3-08 2x 305d 26,460 3.6 955 3.0 799
Greenwood-Acres Tong Mallie VG-86
6-04 2x 305d 23,300 3.6 835 3.2 736

18

FAIRMONT DOC CORA

840003239751175 99%RHA-I
Born July 3, 2021 • H.N. 3605

Woodcrest King Doc

3132417775 EX-90 GM *TC *TY *TV *TL *TD
PTA +1574M +69F +54P 99R 12/21
PTA +3.54T +2.36UDC +2.10FLC 99R 12/21
GTPI +2783

Fairmont Doorman Crazy-ET

3203211542 Very Good-86 VG-MS 2-07
2-00 2x 269d 17,734 4.4 782 3.6 632"RIP
S: Val-Bisson Doorman-ET
Lot 17

PRIDE of CARPSDALE SALE



Straussdale G W Atwood 1337 "EX-93 2E"
Dam of Lot 19

19

THISTLEDOWN SHANIAS SOLO-ET

69708165 • Born March 11, 2019 Donor Dam
99%RHA-I H.N. 16679

Fresh: March 20, 2022

Very Good-87 VG-MS 2-10

2-00 2x 307d 22,730 3.4 771 3.0 674
3-00 2x 9d 407 4.7 19 4.2 17"RIP
March test: 59 lbs. 4.4%f 3.8%p SCC 2.1

Solo daughters:

Retso-Ridge Mstr Shirley-ET
•1st Winter Calf Northeast Spring National 2021
Retso-Ridge Mstr Sherry-ET
•3rd Summer Yrlg Northeast Spring Nat'l Jr. Sh. '22

19A CARPSDALE-J TS SHARIKA

3239751199 • Born March 20, 2022 H.N. 3629
S: Blondin Thunder Storm
D: Thistledown Shantias Solo-ET

Walnutlawn Solomon-ET

CAN11775998 *TR *TP *TY *TV *TL *TD
PTA -477M -13F -9P 99R 12/21
PTA +2.57T +1.62UDC +.29FLC 99R 12/21
GTPI +1958

Straussdale G W Atwood 1337

70805675 Excellent-93 EEEEE 2E *TR *TC *TL
2-01 3x 365d 31,180 3.6 1129 3.1 981
3-08 2x 287d 28,610 3.7 1068 3.0 860
5-11 2x 305d 25,900 3.5 900 3.2 832
Life: 1588d 139,120 3.6 5035 3.2 4390
•4th Sr. 2 Year Old Midwest Spring National 2014

Val-Bisson Doorman-ET

CAN107281711 EX-90 ST *TY *TV *TL *TD
PTA -446M +14F +9P 99R 12/21
PTA +2.44T +1.58UDC +.67FLC GTPI +2164

Misty Springs Lavanguard Sue

CAN9979603 VG-89-4Y-CAN 13*
4-03 2x 365d 30,124 4.6 1380 3.0 911

Maple-Downs-I G W Atwood-ET

CAN8956379 EX-90 ST *TY *TV *TL *TD
PTA -344M +11F -9P 99R 12/21
PTA +2.91T +1.91UDC +2.09FLC GTPI +1906

Straussdale San Gabriela-ET

66805786 Excellent-92 EEVVE 2E
5-02 3x 365d 38,530 3.5 1349 3.0 1153
3-05 3x 365d 36,030 3.7 1324 3.1 1119
6-08 3x 365d 34,910 3.7 1279 3.0 1060
2-01 3x 365d 30,610 3.2 972 3.1 957
Life: 2471d 204,070 3.6 7336 3.2 6492

3rd through 8th Dams:

Miss H V Outside Gala EX-93 2E GMD DOM
3-07 2x 365d 35,720 3.6 1643 3.0 1376
Lifetime: 155,560 3.5 5394 3.1 4810
Harmony View Galaxy VG-89
4-03 2x 361d 35,430 3.5 1235 3.1 1084
Harmony View Raider Dolly VG-87-5Y-CAN
4-02 2x 365d 29,207 3.7 1080 3.2 926
Life: 6 lact. 164,809 4.0 6537 3.2 5260
Dekenhill Joan Pursuit VG-85-CAN 2*
7-10 2x 355d 27,410 3.7 1003 3.3 893
Life: 10 lact. 232,089 3.8 8746 3.2 7363
Dekenhill Johanna Tempo VG-86-CAN
2-02 2x 365d 15,789 3.9 593 3.0 478
Locus Lane Arlene Senator EX-CAN
8-09 2x 365d 24,361 3.4 829 3.2 769
Life: 9 lact. 172,510 3.6 6162 3.3 5631

PRIDE of CARPSDALE SALE



Lookout Advent Flicka-Red "EX-94 3E"

All-American R&W 125,000 lb. Cow 2017
Dam of Lots 20 - 24, Granddam of Lot 25

20

CARPSDALE-J AVLNCH FANCY-ET

840003207665466 • Born September 2, 2019
99%RHA-I H.N. 3509

Bred 9/12/21 to
Luck-E Aristocrat-Red
94HO0910 due 6/18/22

Very Good-85 VG-MS 2-04
1-08 2x 301d 19,341 3.4 667 3.2 616"RIP
March test: 67 lbs. 3.7%*f* 3.6%*p* SCC 0.8
•Jr. All-New England Milking Yearling 2021

FLICKA!

•All-NE Longtime Production Cow 2021
•Res. All-American R&W Dam & Daughter 2021

Dymenthalm Mr App Avalanche-Tw

CAN11957107 *RC *CV *TY *TL *TD
PTA -94M -1F -4P 99R 12/21
PTA +3.76T +2.85UDC +2.26FLC 99R 12/21
GTPI +2036

Lookout Advent Flicka-Red

CAN106233304 Excellent-94 EEEEE 3E
9-06 2x 365d 43,530 3.0 1310 2.8 1229
7-07 2x 309d 38,140 3.2 1207 2.7 1033
3-09 2x 352d 33,800 3.5 1197 2.8 934
11-9 2x 360d 36,016 3.2 1169 2.7 967"RIP
2-02 2x 365d 29,221 3.2 943 2.9 847
Life: 2064d 199,101 3.3 6513 2.8 5611
•2nd 150,000 lb. Cow Northeast Fall National 2021
•4th 150,000 lb. Cow Northeast Fall National 2019
•All-American R&W 125,000 lb. Cow 2017
•1st Production Cow International R&W Sh. 2017
•Res. All-American R&W Aged Cow 2015
•2nd Aged Cow International R&W Show 2015
•2nd Aged Cow Royal Winter Fair 2015
•HM All-American R&W 4 Year Old 2013
•HM All-Ontario 4 Year Old 2013

De-Su Bkm McCutchen 1174-ET

69990138 EX-93 GM *TR *TP *TC *TY *TV *TL
PTA +248M +26F +11P 99R 12/21
PTA +2.18T +1.39UDC +.98FLC GTPI +2217
KHW Regiment Apple C-Red-ETN
70244494 VG-89-3Y-CAN (MS:90) *CV
3-05 2x 365d 36,949 4.2 1554 3.6 1332

KHW Kite Advent-Red-ET

133002953 EX-94 *TV *TL *TD
PTA -1613M -42F -43P 99R 12/21
PTA +1.39T +.37UDC +.74FLC GTPI +1632

Valleyriver Flute Freckles-Red

CAN7400892 VG-88-3Y-CAN
3-06 2x 365d 33,060 4.0 1327 3.2 1048
2-02 2x 365d 25,438 3.9 981 3.1 780
•1st Sr. 3 Year Old Quebec Int'l R&W 2009
•Nom. All-American R&W Sr. 2 Yr Old 2008
•HM Grand Champ. Quebec Int'l R&W 2008
•HM Grand Champ. Quebec Spring R&W 2008
•HM Int. Champ. Royal Winter Fair R&W 2008

3rd through 11th Dams:
Valleyriver R R Flute-Red-ET EX-90-CAN 1*
5-00 2x 365d 25,756 3.8 990 3.3 838
Valleyriver Aero Flavia EX-4E-CAN 3*
7-02 3x 365d 24,350 3.7 897 3.1 761
Life: 7 lact. 190,540 3.8 7200 3.2 6074
Hoekview Blackstar Fawn GP-81-2Y-CAN
6-01 2x 359d 23,951 3.9 924 3.2 756
Hazeldom Valiant Myfawny VG-85-CAN
4-11 2x 305d 20,657 3.6 750 3.5 714
Hazeldom Citation Miss EX-CAN
6-09 2x 312d 15,176 4.3 655 3.2 492
Life: 8 lact. 109,575 4.1 4484 3.3 2218
Miss Cochran Garnet EX-CAN 4*
10-2 2x 365d 20,399 4.5 1012
Life: 10 lact. 192,055 4.3 8320
Midridge Supreme Nanette VG-87
Life: 7 lact. 105,993 3.5 3773
Midridge Coronet Nina VG-87
Life: 8 lact. 102,759 3.9 4046
Ranch Crescent H P Netz VG-86

PRIDE of CARPSDALE SALE

21

CARPSDALE-J

AVALANCH FAY-ET *RC

840003207665487 99%RHA-I *RC
Born March 1, 2020 • H.N. 3530

Bred 9/25/21 to Mr Ansly Addiction-P-Red-ET
94HO895 due 7/01/22

22

CARPSDALE-J

FRNCHSE-RED-ET

840003207665486 99%RHA-I
Born March 1, 2020 • H.N. 3529

Sells fresh

Dymentholm Mr App Avalanche-Tw

CAN11957107 *RC *CV *TY *TL *TD
PTA -94M -1F -4P 99R 12/21
PTA +3.76T +2.85UDC +2.26FLC 99R 12/21
GTPI +2036

Lookout Advent Flicka-Red

CAN106233304 Excellent-94 EEEEE 3E
9-06 2x 365d 43,530 3.0 1310 2.8 1229
7-07 2x 309d 38,140 3.2 1207 2.7 1033
3-09 2x 352d 33,800 3.5 1197 2.8 934
11-9 2x 360d 36,016 3.2 1169 2.7 967"RIP
2-02 2x 365d 29,221 3.2 943 2.9 847
Life: 2064d 199,101 3.3 6513 2.8 5611
•All-NE Longtime Production Cow 2021
•Res. All-American R&W Dam & Daughter 2021
•2nd 150,000 lb. Cow Northeast Fall National 2021
•4th 150,000 lb. Cow Northeast Fall National 2019
•All-American R&W 125,000 lb. Cow 2017
•1st Production Cow International R&W Sh. 2017
•Res. All-American R&W Aged Cow 2015
•2nd Aged Cow International R&W Show 2015
•2nd Aged Cow Royal Winter Fair 2015
•HM All-American R&W 4 Year Old 2013
•HM All-Ontario 4 Year Old 2013
S: KHW Kite Advent-Red-ET

2nd through 11th Dams:

Valleyriver Flute Freckles-Red VG-88-3Y-CAN
3-06 2x 365d 33,060 4.0 1327 3.2 1048
•1st Sr. 3 Year Old Quebec Int'l R&W 2009
•Nom. All-American R&W Sr. 2 Yr Old 2008
•HM Grand Champ. Quebec Int'l R&W 2008
•HM Grand Champ. Quebec Spring R&W 2008
•HM Int. Champ. Royal Winter Fair R&W 2008
Valleyriver R R Flute-Red-ET EX-90-CAN 1*
5-00 2x 365d 25,756 3.8 990 3.3 838
Valleyriver Aero Flavia EX-4E-CAN 3*
7-02 3x 365d 24,350 3.7 897 3.1 761
Life: 7 lact. 190,540 3.8 7200 3.2 6074
Hoekview Blackstar Fawn GP-81-2Y-CAN
6-01 2x 359d 23,951 3.9 924 3.2 756
Hazeldom Valiant Myfawny VG-85-CAN
4-11 2x 305d 20,657 3.6 750 3.5 714
Hazeldom Citation Miss EX-CAN
6-09 2x 312d 15,176 4.3 655 3.2 492
Life: 8 lact. 109,575 4.1 4484 3.3 2218
Miss Cochran Garnet EX-CAN 4*
10-2 2x 365d 20,399 4.5 1012
Life: 10 lact. 192,055 4.3 8320
Midridge Supreme Nanette VG-87
Life: 7 lact. 105,993 3.5 3773
Midridge Coronet Nina VG-87
Life: 8 lact. 102,759 3.9 4046
Ranch Crescent H P Netz VG-86

23

CARPSDALE-J

FEATHER-ET *RC

840003239751189 *RC
Born December 2, 2021 • H.N. 3619
S: Scientific Destry-ET *RC

Scientific Destry-ET *RC

138122625 EX-92 *RC *CD *TY *TV *TL
PTA -936M -35F -10P 99R 12/21
PTA +1.25T +1.30UDC -.22FLC GTPI +1925

Lookout Advent Flicka-Red

CAN106233304 Excellent-94 EEEEE 3E
9-06 2x 365d 43,530 3.0 1310 2.8 1229
•All-American R&W 125,000 lb. Cow 2017

Mr D Apple Diamondback *RC

3013721049 EX-93 *RC *TC *TY *TV *TL *TD
PTA -400M -25F -1P 99R 12/21
PTA +2.44T +1.95UDC +1.43FLC GTPI +1873

Lookout Advent Flicka-Red

CAN106233304 Excellent-94 EEEEE 3E
9-06 2x 365d 43,530 3.0 1310 2.8 1229
7-07 2x 309d 38,140 3.2 1207 2.7 1033
3-09 2x 352d 33,800 3.5 1197 2.8 934
11-9 2x 360d 36,016 3.2 1169 2.7 967"RIP
Life: 2064d 199,101 3.3 6513 2.8 5611
•2nd 150,000 lb. Cow Northeast Fall National 2021
•4th 150,000 lb. Cow Northeast Fall National 2019
•All-American R&W 125,000 lb. Cow 2017
•1st Production Cow International R&W Sh. 2017
•Res. All-American R&W Aged Cow 2015
•2nd Aged Cow International R&W Show 2015
•2nd Aged Cow Royal Winter Fair 2015
•HM All-American R&W 4 Year Old 2013
•HM All-Ontario 4 Year Old 2013

2nd through 11th Dams:

Valleyriver Flute Freckles-Red VG-88-3Y-CAN
3-06 2x 365d 33,060 4.0 1327 3.2 1048
•1st Sr. 3 Year Old Quebec Int'l R&W 2009
•Nom. All-American R&W Sr. 2 Yr Old 2008
•HM Grand Champ. Quebec Int'l R&W 2008
•HM Grand Champ. Quebec Spring R&W 2008
•HM Int. Champ. Royal Winter Fair R&W 2008
Valleyriver R R Flute-Red-ET EX-90-CAN 1*
5-00 2x 365d 25,756 3.8 990 3.3 838
Valleyriver Aero Flavia EX-4E-CAN 3*
7-02 3x 365d 24,350 3.7 897 3.1 761
Life: 7 lact. 190,540 3.8 7200 3.2 6074
Hoekview Blackstar Fawn GP-81-2Y-CAN
6-01 2x 359d 23,951 3.9 924 3.2 756
Hazeldom Valiant Myfawny VG-85-CAN
4-11 2x 305d 20,657 3.6 750 3.5 714
Hazeldom Citation Miss EX-CAN
6-09 2x 312d 15,176 4.3 655 3.2 492
Life: 8 lact. 109,575 4.1 4484 3.3 2218
Miss Cochran Garnet EX-CAN 4*
10-2 2x 365d 20,399 4.5 1012
Life: 10 lact. 192,055 4.3 8320
Midridge Supreme Nanette VG-87
Life: 7 lact. 105,993 3.5 3773
Midridge Coronet Nina VG-87
Life: 8 lact. 102,759 3.9 4046
Ranch Crescent H P Netz VG-86

24

CARPSDALE-J

DIAMOND FERN-ET *RC

840003214989265 99%RHA-I *RC
Born October 25, 2020 • H.N. 3563
S: Mr D Apple Diamondback *RC

Bred 11/22/21 to Mr Affection Analyst-Red
7HO15023 (sexed semen) due 8/28/22

PRIDE of CARPSDALE SALE



Carpsdale-J Firefly-Red-ET "EX-92"
Reserve Grand Champion NE Summer Show 2021
Dam of Lot 25

25

WOODMANSEES SMRFST FIONA *RC

840003127012263 • Born December 26, 2020
99%RHA-I *RC H.N. 561

*Bred 3/10/22 to
Farnear Altitude-Red-ET
551HO3617 (sexed semen)*

Avant-Garde-I KD Summerfest-ET

CAN13114881 *TC *TY *TV *TL* TD
PTA +610M +21F +23P 82R 12/21
PTA +3.02T +2.30UDC +1.96FLC 80R 12/21
GTPI +2383

Carpsdale-J Firefly-Red-ET

3144802373 Excellent-92 EEEVE 4-04
3-03 2x 365d 39,780 3.9 1532 3.2 1267
1-11 2x 365d 23,875 5.1 1210 3.2 757"
•1st Sr. 3, Int. Champ. and Res. Grand Champion,
New England Summer Show 2021
•Best Bred & Owned NE Summer Show 2021
•1st Sr. 3 & Res. Int. Champ. Northeast Fall Nat'l '21
•All-New England Sr. 3 Year Old 2021
•Member Res. AA R&W Dam & Daughter 2021
•2nd Sr. 3 Year Old Northeast Fall National 2021

Woodcrest King Doc

3132417775 EX-90 GM *TC *TY *TV *TL *TD
PTA +1574M +69F +54P 99R 12/21
PTA +3.54T +2.36UDC +2.10FLC GTPI +2783

Walnutlawn McCutchen Summer-ET

CAN11120480 Excellent-95 2E (MS:96) 9*
7-02 2x 365d 37,010 4.7 1735 3.3 1215

Mr D Apple Diamondback *RC

3013721049 EX-93 *RC *TC *TY *TV *TL *TD
PTA -400M -25F -1P 99R 12/21
PTA +2.44T +1.95UDC +1.43FLC GTPI +1873

Lookout Advent Flicka-Red

CAN106233304 Excellent-94 EEEEE 3E
9-06 2x 365d 43,530 3.0 1310 2.8 1229
7-07 2x 309d 38,140 3.2 1207 2.7 1033
Life: 2064d 199,101 3.3 6513 2.8 5611
•2nd 150,000 lb. Cow Northeast Fall National 2021
•4th 150,000 lb. Cow Northeast Fall National 2019
•All-American R&W 125,000 lb. Cow 2017
•1st Production Cow International R&W Sh. 2017
•Res. All-American R&W Aged Cow 2015
•2nd Aged Cow International R&W Show 2015
•2nd Aged Cow Royal Winter Fair 2015
•HM All-American R&W 4 Year Old 2013

3rd through 12th Dams:

Valleyriver Flute Freckles-Red VG-88-3Y-CAN
3-06 2x 365d 33,060 4.0 1327 3.2 1048
•1st Sr. 3 Year Old Quebec Int'l R&W 2009
•Nom. All-American R&W Sr. 2 Yr Old 2008
•HM Grand Champ. Quebec Int'l R&W 2008
•HM Grand Champ. Quebec Spring R&W 2008
•HM Int. Champ. Royal Winter Fair R&W 2008
Valleyriver R R Flute-Red-ET EX-90-CAN 1*
5-00 2x 365d 25,756 3.8 990 3.3 838
Valleyriver Aero Flavia EX-4E-CAN 3*
7-02 3x 365d 24,350 3.7 897 3.1 761
Life: 7 lact. 190,540 3.8 7200 3.2 6074
Hoekview Blackstar Fawn GP-81-2Y-CAN
6-01 2x 359d 23,951 3.9 924 3.2 756
Hazeldom Valiant Myfawny VG-85-CAN
4-11 2x 305d 20,657 3.6 750 3.5 714
Hazeldom Citation Miss EX-CAN
6-09 2x 312d 15,176 4.3 655 3.2 492
Life: 8 lact. 109,575 4.1 4484 3.3 2218
Miss Cochran Garnet EX-CAN 4*
Life: 10 lact. 192,055 4.3 8320
Midridge Supreme Nanette VG-87
Midridge Coronet Nina VG-87
Ranch Crescent H P Netz VG-86

PRIDE of CARPSDALE SALE



Liddleholme Thunder *RC "EX-95 2E"
Dam of Lot 26

26

CARPSDALE-J ATWOOD TULIP

840003214989274 • Born January 17, 2021
99%RHA-I H.N. 3572

Maternal sister to Tulip:
Liddleholme Dback Thunder VG-86
•1st Summer Yrlg & Junior Champion,
Utah State Show 2018

Maple-Downs-I G W Atwood-ET

CAN8956379 EX-90 ST *TV *TL *TY *TD
PTA -344M +11F -9P 99R 12/21
PTA +2.91T +1.91UDC +2.09FLC 99R 12/21
GTPI +1906

Liddleholme Thunder *RC

3129745782 Excellent-95 EEEEE 2E *RC *TC *TL
5-10 2x 365d 41,340 3.7 1526 3.6 1482
3-03 2x 365d 26,860 3.7 998 3.5 930
2-03 2x 311d 23,250 4.0 940 3.6 833
4-10 2x 315d 23,830 3.9 931 3.4 806
Life: v1417d 117,530 3.8 4495 3.5 4140
•1st Aged Cow Northeast All-Breeds Spring Show '21

Braedale Goldwyn

CAN10705608 GP-84 GM Extra *CD *TY *TV *TL
PTA -704M -7F -12P 99R 12/21
PTA +1.05T +.62UDC +.79FLC GTPI +1860

MD-Delight Durham Atlee-ET

131704103 Excellent-92 GMD DOM 10*
3-11 2x 365d 38,290 5.5 2091 3.1 1177

Mr Apples McGucci-ET *RC

72353438 *RC *TY *TL *TD
PTA -1601M +10F -11P 96R 12/21
PTA +2.65T +1.95UDC +2.89FLC GTPI +2072

Hobby-Acres Twinkie-ET *RC

139355095 Excellent-90 EX-MS 8-00 *RC
7-09 2x 315d 25,370 4.2 1078 3.2 817
5-07 2x 320d 25,680 4.0 1017 3.4 862
4-03 2x 365d 18,300 4.3 779 3.5 642
6-09 2x 309d 22,410 3.3 739 3.3 735
8-09 2x 305d 19,610 3.7 720 3.2 636
3-02 2x 295d 15,630 3.9 617 3.3 521
Life: 2244d 141,980 3.9 5575 3.3 4744

3rd through 8th Dams:

Liddleholme Advent Twink-ET *RC EX-92 2E
5-01 2x 305d 18,280 4.7 857 3.7 671
Life: 2353d 136,860 4.7 6395 3.5 4755
Pantom Twinkle EX-93 2E
4-08 2x 365d 30,040 4.4 1319 3.1 945
Life: 2278d 138,530 4.4 6035 3.2 4404
Tyrbach Elevation Twinkie 3E-97 GMD DOM
7-04 2x 365d 31,370 3.8 1182 3.1 979
9-03 3x 365d 35,400 3.3 1174 2.8 991
Life: 2414d 178,305 3.4 6046 3.0 4591
•All-American 5 Year Old 1987
•All-American 4 Year Old 1986
•All-American 3 Year Old 1985
Briggskill Hostess Twinkie VG-87
7-07 2x 326d 18,930 3.9 738 3.3 621
Life: 2003d 106,260 3.7 3910 3.1 2839
Briggskill Ivanhoe Hostess VG-87
6-04 2x 340d 18,290 3.8 692
Briggskill Admiral Holly VG-85
5-01 2x 287d 16,070 4.0 646

PRIDE of CARPSDALE SALE

27

CARPSDALE-J DNVER TROPHY-ET

840003239751168 99%RHA-I
Born June 2, 2021 • H.N. 3598



Pantom Twinkle "EX-93 2E"
Fourth Dam of Lots 26 - 28



Tyrbach Elevation Twinkie "EX-97 3E"
3x All-American
Fifth Dam of Lots 26 - 28

Brenland Denver

CAN12074893 *TR *TC *TY *TV *TL *TD
PTA +359M +25F +8P 98R 12/21
PTA +2.90T +1.70UDC +.63FLC 98R 12/21
GTPI +2152

Liddleholme Thunder *RC

3129745782 Excellent-95 EEEEE 2E *RC *TC
5-10 2x 365d 41,340 3.7 1526 3.6 1482
3-03 2x 365d 26,860 3.7 998 3.5 930
2-03 2x 311d 23,250 4.0 940 3.6 833
4-10 2x 315d 23,830 3.9 931 3.4 806
Life: v1417d 117,530 3.8 4495 3.5 4140
•1st Aged Cow Northeast All-Breeds Spring Sh. '21
S: Mr Apples McGucci-ET *RC

2nd through 8th Dams:

Hobby-Acres Twinkie-ET *RC EX-90 EX-MS
7-09 2x 315d 25,370 4.2 1078 3.2 817
Life: 2244d 141,980 3.9 5575 3.3 4744
Liddleholme Advent Twink-ET *RC EX-92 2E
5-01 2x 305d 18,280 4.7 857 3.7 671
Pantom Twinkle EX-93 2E
4-08 2x 365d 30,040 4.4 1319 3.1 945
Tyrbach Elevation Twinkie 3E-97 GMD DOM
7-04 2x 365d 31,370 3.8 1182 3.1 979
•All-American 5 Year Old 1987
•All-American 4 Year Old 1986
•All-American 3 Year Old 1985
Briggskill Hostess Twinkie VG-87
Life: 2003d 106,260 3.7 3910 3.1 2839
Briggskill Ivanhoe Hostess VG-87
Briggskill Admiral Holly VG-85

28

CARPSDALE-J TERRIFIC-ET

840003239751183 99%RHA-I
Born September 3, 2021 • H.N. 3613

Brenland Denver

CAN12074893 *TR *TC *TY *TV *TL *TD
PTA +359M +25F +8P 98R 12/21
PTA +2.90T +1.70UDC +.63FLC 98R 12/21
GTPI +2152

Liddleholme Thunder *RC

3129745782 Excellent-95 EEEEE 2E *RC *TC
5-10 2x 365d 41,340 3.7 1526 3.6 1482
3-03 2x 365d 26,860 3.7 998 3.5 930
2-03 2x 311d 23,250 4.0 940 3.6 833
4-10 2x 315d 23,830 3.9 931 3.4 806
Life: v1417d 117,530 3.8 4495 3.5 4140
•1st Aged Cow Northeast All-Breeds Spring Sh. '21
S: Mr Apples McGucci-ET *RC

2nd through 8th Dams:

Hobby-Acres Twinkie-ET *RC EX-90 EX-MS
7-09 2x 315d 25,370 4.2 1078 3.2 817
Life: 2244d 141,980 3.9 5575 3.3 4744
Liddleholme Advent Twink-ET *RC EX-92 2E
5-01 2x 305d 18,280 4.7 857 3.7 671
Life: 2353d 136,860 4.7 6395 3.5 4755
Pantom Twinkle EX-93 2E
4-08 2x 365d 30,040 4.4 1319 3.1 945
Life: 2278d 138,530 4.4 6035 3.2 4404
Tyrbach Elevation Twinkie 3E-97 GMD DOM
7-04 2x 365d 31,370 3.8 1182 3.1 979
9-03 3x 365d 35,400 3.3 1174 2.8 991
Life: 2414d 178,305 3.4 6046 3.0 4591
•All-American 5 Year Old 1987
•All-American 4 Year Old 1986
•All-American 3 Year Old 1985
Briggskill Hostess Twinkie VG-87
7-07 2x 326d 18,930 3.9 738 3.3 621
Life: 2003d 106,260 3.7 3910 3.1 2839
Briggskill Ivanhoe Hostess VG-87
6-04 2x 340d 18,290 3.8 692
Briggskill Admiral Holly VG-85
5-01 2x 287d 16,070 4.0 646

PRIDE of CARPSDALE SALE



Rollnshedd Awe Sunup-Red-ET "EX-93"

Jr. All-New England B&W 5 Year Old 2021
Lot 26



MDHillbrook Sunburst-Red-ET "EX-92"

All-American R&W Sr. 3 Year Old 2012
Granddam of Lot 26

29

ROLLNSHEDD AWE SUNUP-RED-ET

840003130799962 • Born June 1, 2016
*TC *TL *TD H.N. 16641

Excellent-93 EEVVE 5-07
4-11 2x 327d 28,266 5.3 1496 3.2 910"RIP
3-06 2x 365d 29,533 4.4 1308 3.3 972"
2-05 2x 353d 19,876 4.4 867 3.3 664"
March test: 70 lbs. 5.2%f 3.9%p SCC 7.7
•1st 5 Year Old NE Summer R&W Jr. Show 2021
•1st 5 Year Old Eastern States R&W Jr. Show 2021
•Jr. All-New England B&W 5 Year Old 2021

Fresh: May 6, 2021

Bred 11/25/21 to

Carpsdale-J After Reginald-ET VG-85 3214989248
(Aftershock X Remington EX-91 - see Lot 71)
and Angus

Luck-E Awesome-Red

72186769 *CV *TC *TY *TL *TD
PTA -1697M -59F -55P 99R 12/21
PTA +2.03T +2.78UDC +.75FLC 99R 12/21
GTPI +1415

Ms Goldwyn Sunblock-ET *RC

71577228 *RC *TL *TD

Maternal sister to Sunblock:

Ms Absolute Sunspot-Red-ET

•Res. All-American R&W Winter Yearling 2015

Braedale Goldwyn

CAN10705608 GP-84 GM Extra *CD *TY *TV *TL
PTA -704M -7F -12P 99R 12/21
PTA +1.05T +.62UDC +.79FLC GTPI +1860

MDHillbrook Sunburst-Red-ET

139553617 Excellent-92 EEEEE *TL *TD
3-08 2x 251d 27,370 4.1 1141 3.1 805"
•All-American R&W Sr. 3 Year Old 2012
•Int. Champion International R&W Show 2012
•All-American R&W Sr. 2 Year Old 2011
•Res. All-American B&W Sr. 2 Year Old 2011
•Unanimous All-American R&W Fall Yearling 2010
•Unanimous All-American R&W Fall Calf 2009
•Sold for \$200,000 at International Intrigue 2011

3rd through 8th Dams:

Bingland Advent Sunshine-ET *RC VG-87
2-08 2x 305d 19,044 4.5 859 3.4 641"
•Nominated All-American Fall Calf 2007
•1st Fall Calf Eastern Fall National 2007
Ms Regancrest Summer-ET VG-86 VG-MS
2-06 2x 305d 22,650 4.0 896 3.5 786
Regancrest BR Princes Di-ET EX-92 DOM
4-07 2x 365d 31,110 3.9 1211 3.3 1019
Regancrest Wade Debra-ET VG-85 2y
2-06 2x 287d 26,779 4.1 1102 3.2 847
Regancrest Jed Deborah EX-95 2E DOM
3-10 2x 365d 38,770 4.9 1884 2.9 1122
Life: 2643d 250,120 4.2 10532 3.1 7753
•Grand Champion IA State Sh. '99, '00, '02, '03
Snow-N Dellias Darlene-ET EX-94 2E GMD DOM
3-05 2x 365d 32,080 4.1 1303 3.6 1146
Snow-N Denises Dellia EX-95 2E GMD DOM
7-06 2x 365d 35,610 4.0 1431 3.1 1103
•Grand Champion & BU WI Spring Show 1991
Snow-N Dorys Denise EX-90 2E GMD DOM
5-09 2x 365d 33,350 3.8 1256 3.1 1038

PRIDE of CARPSDALE SALE

30

CARPSDALE-J

BAILEY SUNDOWN *RC

840003207665483 99%RHA-I *RC
Born December 28, 2019 • H.N. 3526

2-02 2x 15d 729 4.1 30 3.8 28"RIP
March test: 59 lbs. 4.4%f 3.8%p SCC 2.1

Fresh: March 20, 2022

Mr DG-TM King Bailey-ET *RC

73508043 *RC *TC *TY *TV *TL *TD
PTA +1139M +50F +24P 99R 12/21
PTA +1.91T +.89UDC +.64FLC 97R 12/21
GTPI +2360

Rollnshedd Awe Sunup-Red-ET

3130799962 Excellent-93 EEVVE *TC *TL *TD
4-11 2x 327d 28,266 5.3 1496 3.2 910"RIP
3-06 2x 365d 29,533 4.4 1308 3.3 972"
2-05 2x 353d 19,876 4.4 867 3.3 664"
•1st 5 Year Old NE Summer R&W Jr. Show 2021
•1st 5 Year Old Eastern States R&W Jr. Sh. 2021
•Jr. All-New England R&W 5 Year Old 2021
S: Luck-E Awesome-Red
Lot 29

2nd through 10th Dams:

Ms Goldwyn Sunblock-ET *RC

MDHillbrook Sunburst-Red-ET EX-92

3-08 2x 251d 27,370 4.1 1141 3.1 805"

•All-American R&W Sr. 3 Year Old 2012

•All-American R&W Sr. 2 Year Old 2011

•Res. All-American B&W Sr. 2 Year Old 2011

•Unanimous All-American R&W Fall Yrlg 2010

•Unanimous All-American R&W Fall Calf 2009

Bingland Advent Sunshine-ET *RC VG-87

2-08 2x 305d 19,044 4.5 859 3.4 641"

•Nominated All-American Fall Calf 2007

•1st Fall Calf Eastern Fall National 2007

Ms Regancrest Summer-ET VG-86 VG-MS

2-06 2x 305d 22,650 4.0 896 3.5 786

Regancrest BR Princes Di-ET EX-92 DOM

4-07 2x 365d 31,110 3.9 1211 3.3 1019

Regancrest Wade Debra-ET VG-85 2y

2-06 2x 287d 26,779 4.1 1102 3.2 847

Regancrest Jed Deborah EX-95 2E DOM

3-10 2x 365d 38,770 4.9 1884 2.9 1122

Life: 2643d 250,120 4.2 10532 3.1 7753

•Grand Champion IA State Sh. '99, '00, '02, '03

Snow-N Dellias Darlene-ET EX-94 2E GMD DOM

3-05 2x 365d 32,080 4.1 1303 3.6 1146

Snow-N Denises Dellia EX-95 2E GMD DOM

7-06 2x 365d 35,610 4.0 1431 3.1 1103

•Grand Champion & BU WI Spring Show 1991

Snow-N Dorys Denise EX-90 2E GMD DOM

30A CARPSDALE-J SUNSET

3239751196 • Born March 20, 2022 H.N. 3626
S: Ms Atlees Sht Aftershock-ET
D: Carpsdale-J Bailey Sundown *RC

31

CARPSDALE-J

SUPREME-RED-ET

840003239751166 99%RHA-I
Born June 1, 2021 • H.N. 3596

Mr Blondin Warrior-Red-ET

3139655530 *TP *TC *TY *TV *TL *TD
PTA -141M +0F -1P 85R 12/21
PTA +3.52T +2.22UDC +1.55FLC 80R 12/21
GTPI +2057

Rollnshedd Awe Sunup-Red-ET

3130799962 Excellent-93 EEVVE *TC *TL *TD
4-11 2x 327d 28,266 5.3 1496 3.2 910"RIP
3-06 2x 365d 29,533 4.4 1308 3.3 972"
2-05 2x 353d 19,876 4.4 867 3.3 664"
•1st 5 Year Old NE Summer R&W Jr. Show 2021
•1st 5 Year Old Eastern States R&W Jr. Sh. 2021
•Jr. All-New England R&W 5 Year Old 2021

S: Luck-E Awesome-Red
Lot 29

2nd through 10th Dams:

Ms Goldwyn Sunblock-ET *RC

MDHillbrook Sunburst-Red-ET EX-92

3-08 2x 251d 27,370 4.1 1141 3.1 805"

•All-American R&W Sr. 3 Year Old 2012

•All-American R&W Sr. 2 Year Old 2011

•Res. All-American B&W Sr. 2 Year Old 2011

•Unanimous All-American R&W Fall Yrlg 2010

•Unanimous All-American R&W Fall Calf 2009

Bingland Advent Sunshine-ET *RC VG-87

2-08 2x 305d 19,044 4.5 859 3.4 641"

•Nominated All-American Fall Calf 2007

•1st Fall Calf Eastern Fall National 2007

Ms Regancrest Summer-ET VG-86 VG-MS

2-06 2x 305d 22,650 4.0 896 3.5 786

Regancrest BR Princes Di-ET EX-92 DOM

4-07 2x 365d 31,110 3.9 1211 3.3 1019

Regancrest Wade Debra-ET VG-85 2y

2-06 2x 287d 26,779 4.1 1102 3.2 847

Regancrest Jed Deborah EX-95 2E DOM

3-10 2x 365d 38,770 4.9 1884 2.9 1122

Life: 2643d 250,120 4.2 10532 3.1 7753

•Grand Champion IA State Sh. '99, '00, '02, '03

Snow-N Dellias Darlene-ET EX-94 2E GMD DOM

3-05 2x 365d 32,080 4.1 1303 3.6 1146

Snow-N Denises Dellia EX-95 2E GMD DOM

7-06 2x 365d 35,610 4.0 1431 3.1 1103

•Grand Champion & BU WI Spring Show 1991

Snow-N Dorys Denise EX-90 2E GMD DOM

5-09 2x 365d 33,350 3.8 1256 3.1 1038

32

CARPSDALE-J

SUNRISE-RED-ET

840003239751191 99%RHA-I
Born December 10, 2021 • H.N. 3621

PRIDE of CARPSDALE SALE



Amlaird Lee Alice-ET "EX-94 2E"
All-American Jr. 2 Year Old 2003
 Granddam of Lots 33 & 34



Milksource Dstr Allspice-ET "EX-92"
 Dam of Lots 33 & 34



Carpsdale-J DB Allspice-ET "VG-88 EX-MS"
Res. Intermediate Champion NE Summer Jr. Show 2021
 Lot 33

33

CARPSDALE-J DB ALLSPICE-ET

840003151950462 99%RHA-I
 Born September 4, 2018 • H.N. 3523

Very Good-88 EX-MS 3-04
 2-06 2x 365d 21,981 3.7 808 3 .4 743"
 Last SCC 2.8

•1st Sr. 2 & Res. Int. Champ. NE Summer Jr. Sh. '21
 •2nd Sr. 2 Yr Old NE Summer Show 2021

Bred 8/07/21 to Riverdown Unstopabull-Red
 79HO4 (sexed semen) due 5/13/22

Mr D Apple Diamondback *RC

3013721049 EX-93 *RC *TC *TY *TV *TL *TD
 PTA -400M -25F -1P 99R 12/21
 PTA +2.44T +1.95UDC +1.43FLC 99R 12/21
 GTPI +1873

Milksource Dstr Allspice-ET

69954179 Excellent-92 EEEVE *TR *TL *TD
 2-02 2x 359d 22,660 3.0 673 3.5 786
 4-08 2x 315d 21,660 2.8 612 3.0 650
 3-03 2x 305d 19,390 3.0 574 3.2 627
 S: Scientific Destry-ET *RC

2nd through 4th Dams:

Amlaird Lee Alice-ET EX-94 2E
 7-05 2x 365d 36,980 5.0 1837 3.2 1186
 4-02 2x 365d 31,530 4.8 1500 3.2 1008
 2-03 2x 365d 23,680 4.4 1034 3.3 779
 •All-American Jr. 2 Year Old 2003
 •1st Jr. 2 Year Old International Show 2003
Ms Kingstead Chief Adeen-ET EX-94 2E DOM 11*
 3-05 2x 310d 30,180 4.0 1209 3.4 1020
 •Nom. All-American 2000 & 2001
 •Member All-American Produce 2000 & 2001
 •Queen of the Breed Finalist!
 FULL SISTER TO ADEEN:
Shoremar S Alicia-ET EX-97 3E 13*
 8-11 2x 365d 38,250 4.3 1650 3.3 1270
 Life: 2102d 185,002 4.2 7731 3.4 6288
 •HHM All-American 125,000 lb. Cow 2005
 •Res. All-American 125,000 lb. Cow 2004
 •HHM All-American Aged Cow 2002
 •All-American & All-Canadian 5 Year Old 2000
C Aitkenbrae Starbuck Ada EX-94 2E 4* DOM
 5-06 2x 356d 30,060 3.5 1043 3.5 1049
 Life: 1955d 137,740 3.4 4747 3.4 4649
 •All-American Produce of Dam 2000 & 2001
 •All-American 3 Year Old 1990
 •Res. All-Time All-American 3 Year Old 2003

34

CARPSDALE-J ACE IS HIGH-ET

840003214989284 99%RHA-I
 Born March 7, 2021 • H.N. 3582
 (Diamondback x Allspice)

PRIDE of CARPSDALE SALE



Liddleholme Avenge-Red-ET "EX-93"
Grand Champion NE Summer Show 2021
Maternal Sister to Dam of Lots 35 - 37



Liddleholme Ava *RC "EX-93 2E"
Dam of Lots 35 - 37

35

CARPSDALE-J

ANGELINA *RC

840003239751193 99%RHA-I
Born March 1, 2022 • H.N. 3623

Mr Blondin Warrior-Red-ET

3139655530 *TP *TC *TY *TV *TL *TD
PTA -141M +0F -1P 85R 12/21
PTA +3.52T +2.22UDC +1.55FLC GTPI +2057

Liddleholme Ava *RC

3124690034 Excellent-93 EEEEE 2E 6-06 *RC
7-03 2x 365d 27,935 4.3 1201 3.4 951"

Maternal sister to Angelina, Aruba & Annabell:

Liddleholme D-Back Asia-Red VG-88

•Jr. All-American R&W Sr. 2 Year Old 2020

•HM All-American R&W Sr. 2 Year Old 2020

2nd through 6th Dams:

Ridgedale Avaree-ET *RC EX-93 3E

6-02 2x 365d 27,350 4.1 1122 3.1 845
Life: 1950d 123,310 4.0 4957 3.0 3736

Ridgedale Ava-ET EX-92

3-09 3x 365d 30,420 3.9 1179 3.2 961

•5x Junior All-American nominee

•1st Sr. 3 & Res. Int. Ch.. NY Spr. Jr. Hol. Sh. '09

•Grand Champion Schoharie Jr. Hol. Show 2009

•1st Sr. 3 Year Old NY State Fair 2009

•1st Sr. 3 Year Old Premier Nat'l Jr. Sh. 2009

•HM Jr. All-American Fall Yearling 2007

•Nom. Jr. All-American Fall Calf 2006

•6 Excellent daughters

Amlaird Lee Amy-ET EX-92 3E

6-09 3x 365d 27,160 3.7 1002 2.8 771

FULL SISTER TO AMY:

Amlaird Lee Alice-ET EX-94 2E

•All-American Jr. 2 Year Old 2003

Ms Kingstead Chief Adeen-ET EX-94 2E DOM 11*

3-05 2x 310d 30,180 4.0 1209 3.4 1020

•Nom. All-American 2000 & 2001

•Member All-American Produce 2000 & 2001

•Queen of the Breed Finalist!

FULL SISTER TO ADEEN:

Shoremar S Alicia-ET EX-97 3E 13*

8-11 2x 365d 38,250 4.3 1650 3.3 1270

Life: 2102d 185,002 4.2 7731 3.4 6288

•HHM All-American 125,000 lb. Cow 2005

•Res. All-American 125,000 lb. Cow 2004

•HHM All-American Aged Cow 2002

•All-American & All-Canadian 5 Year Old 2000

C Aitkenbrae Starbuck Ada EX-94 2E 4* DOM

5-06 2x 356d 30,060 3.5 1043 3.5 1049

Life: 1955d 137,740 3.4 4747 3.4 4649

•All-American Produce of Dam 2000 & 2001

•All-American 3 Year Old 1990

•Res. All-Time All-American 3 Year Old 2003

36

CARPSDALE-J

UNST ARUBA-RED

840003207665496 99%RHA-I
Born March 20, 2020 • H.N. 3539

Riverdown Unstopabull-Red

CAN11801450 *TY *TV *TL
PTA -435M -26F -24P 98R 12/21
PTA +2.33T +2.31UDC +1.90FLC 97R 12/21
GTPI +2007

Liddleholme Ava *RC

3124690034 Excellent-93 EEEEE 2E 6-06 *RC
7-03 2x 365d 27,935 4.3 1201 3.4 951"
6-03 2x 314d 23,140 4.1 955 3.3 760
5-03 2x 316d 23,840 3.8 911 3.2 771"
4-00 2x 365d 24,579 3.5 865 3.2 793"
2-09 2x 365d 18,480 3.9 728 3.4 630"
Life: 1686d 115,830 3.9 4551 3.3 3824
S: Crackholm Secure-Red-ET

Sells fresh

Maternal sister to Ava:

Liddleholme Avenge-Red-ET EX-93

4-09 2x 365d 34,050 4.4 1515 3.6 1234

•1st 5 Yr & Grand Champion NE Spring R&W '21

•1st 5 Yr NE Spring Show (B&W) 2021

•Res. All-NE 5 Year Old 2021

•1st 5 Yr & Grand Champion NE Summer Sh. '21

•2nd 5 Yr, Res. Sr. & HM Grand Eastern States
R&W Show 2021

37

CARPSDALE-J

ANNABELL-RED

840003214989287 99%RHA-I
Born March 26, 2021 • H.N. 3585

PRIDE of CARPSDALE SALE



Regancrest-GVH Arizona-ET "EX-94 3E"
Granddam of Lot 38

38

LIDDLEHOLME ARIZONA

840003206945154 • Born March 3, 2019
99%RHA-I H.N. 16646

Bred 8/05/21 to
Riverdown Unstopabull-Red
79H04 due 5/11/22

Very Good-85 2-10
2-01 2x 324d 20,949 3.4 703 3.1 654"
Last SCC: 0.2

Mr Hotstuffs Hypnotic-ET *RC

3012554421 *RC *TP *TC *TY *TV *TL *TD
PTA -218M +7F +4P 99R 12/21
PTA +1.80T +1.19UDC +1.34FLC 97R 12/21
GTPI +1936

Luncrest Smn Alrgh-1750-ET

3130324703 Excellent-91 VEVEE 4-05 *TR *TL
4-01 2x 357d 19,060 4.5 861 3.2 601
3-03 2x 287d 15,880 4.2 665 3.4 545
2-03 2x 305d 14,360 4.5 641 3.3 469

Maternal sister to Alrgh 1750:

Luncrest Ambission-1924-ET

- HM All-American Fall Calf 2018
- HM All-Canadian Fall Calf 2018

Gillette Windbrook-ETS

CAN7816429 EX-97 *CD *TY *TV *TL *TD
PTA -48M +17F +6P 99R 12/21
PTA +1.59T +.75UDC +1.56FLC GTPI + 1983

Starmark Ad Hotstuff-Red-ET

138253121 Excellent-94 EEEEE 2E
5-00 2x 365d 33,690 5.6 1896 2.9 987

Walnutlawn Solomon-ET

CAN11775998 *TR *TP *TY *TV *TL *TD
PTA -477M -13F -9P 99R 12/21
PTA +2.57T +1.62UDC +.29FLC GTPI +1958

Regancrest-GVH Arizona-ET

66625684 Excellent-94 EEEEE 3E 9-08
3-03 2x 365d 31,030 4.5 1406 3.4 1057
8-04 2x 365d 24,630 4.6 1130 3.2 784
7-01 2x 365d 22,910 4.6 1052 3.2 727
9-09 2x 365d 21,350 4.9 1044 3.2 691
2-03 2x 292d 20,680 4.9 1017 3.3 678
Life: 2569d 173,650 4.7 8148 3.2 5635
•Res. All-New York Jr. 2 Year Old 2013
•1st Jr. 2 Year Old New York State Fair 2013

3rd through 5th Dams:

BKB Shottle Arin-ET VG-85

2-03 2x 365d 29,440 4.0 1192 3.4 987
Shoremar S Alicia-ET EX-97 3E 13*
8-11 2x 365d 38,250 4.3 1650 3.3 1270
Life: 2102d 185,002 4.2 7731 3.4 6288

•HHM All-American 125,000 lb. Cow 2005

•Res. All-American 125,000 lb. Cow 2004

•HHM All-American Aged Cow 2002

•All-American & All-Canadian 5 Year Old 2000

FULL SISTER TO ALICIA:

Ms Kingstead Chief Adeen-ET 2E-94 DOM 11*

3-05 2x 310d 30,180 4.0 1209 3.4 1020

•Nom. All-American 2000 & 2001

•Member All-American Produce 2000 & 2001

•Queen of the Breed Finalist!

C Aitkenbrae Starbuck Ada EX-94 2E 4* DOM

5-06 2x 356d 30,060 3.5 1043 3.5 1049

Life: 1955d 137,740 3.4 4747 3.4 4649

•All-American Produce of Dam 2000 & 2001

•All-American 3 Year Old 1990

•Res. All-Time All-American 3 Year Old 2003

PRIDE of CARPSDALE SALE



Stranshome Perses Akayla-ET *RC "2E-93"
Dam of Lot 39



Lake-Prairie Kite Anika-ET "EX-90"
Granddam of Lot 39



Stranshome Gold Annice-ET "VG-88"
All-American & All-Canadian Fall Calf 2014
Maternal Sister to Dam of Lot 39



Ms Stranshome Alltheway-Red "EX-90"
Grand Champion MD State Fair R&W Show 2016
Maternal Sister to Dam of Lot 39

39

CARPSDALE-J AWSM ALABAMA-ET *RC

840003214989286 • Born March 13, 2021

*RC H.N. 3584

Luck-E Awesome-Red

72186769 *CV *TC *TY *TL *TD
PTA -1697M -59F -55P 99R 12/21
PTA +2.03T +2.78UDC +.75FLC 99R 12/21
GTPI +1415

Stranshome Perses Akayla-ET *RC

142908556 Excellent-93 EEEEE 2E *RC *TC *TL
6-04 2x 365d 38,960 3.7 1444 3.1 1214
4-06 2x 296d 23,870 4.9 1169 3.1 739
3-04 2x 345d 27,990 4.0 1114 3.1 864
2-02 2x 305d 19,940 4.9 974 3.3 652
5-06 2x 270d 19,680 4.9 961 3.2 623
Life: 1792d 142,740 4.4 6243 3.2 4570
•1st Sr. 2 Year Old WI District 1 Show 2016
•Nom. Jr. All-American Winter Yearling 2015

Maternal sisters to Akayla:

Stranshome Gold Annice-ET VG-88

2-05 2x 365d 26,560 3.8 1000 3.3 867

- All-American Fall Yrlg 2015
- All-American & All-Canadian Fall Hfr. Calf 2014

Ms Stranshome Alltheway-Red EX-90

- Grand Champion MD State Fair R&W Sh. 2016
- Res. Grand Champion Int'l R&W Show 2015

Rainyridge Perseus *RC

CAN9808506 *RC *TY *TV *TL *TD
PTA -1256M -5F -35P 98R 12/21
PTA +.84T +.30UDC -.70FLC GTPI +1488

Lake-Prairie Kite Anika-ET

139738429 Excellent-90 EEVVV 4-02
2-01 2x 365d 25,110 3.6 908 3.0 753
3-05 2x 353d 23,050 3.5 797 3.0 685
•1st Sr. 3 Yr Old & Int. Ch. Midwest Fall Nat'l 2012
•1st Fall Yearling Midwest Spring National 2010
•2x Jr. All-American nominee

3rd through 7th Dams:

Budjon Rubens Annette *RC EX-94 2E

6-06 2x 365d 40,510 3.2 1304 3.1 1258
Life: 1650d 149,640 3.4 5069 3.2 4729

•3rd 125,000 lb. Cow, Int'l Jr Holstein Sh. 2012

•2nd 125,000 lb Cow, Midwest Fall Nat'l 2012

•Grand Champion MN State Jr Hol. Show 2012

•Reserve All-Minnesota Aged Cow 2011

•All-Minnesota 4 Year Old & HM Sr. Ch. 2009

Budjon Encore Asia-ET VG-87 VG-MS

2-01 2x 365d 19,680 4.0 788 3.1 616

Budjon Stardust Anisa-ET EX-96 3E

9-06 2x 365d 47,650 5.3 2520 3.2 1517
Life: 2332d 206,490 4.7 9756 3.3 6809

•HM All-American 125,000 lb. Cow 2006

•Res. Sr. Champion Midwest Spr. Nat'l 2006

•Res. All-American 125,000 lb. Cow 2005

•Grand Champion Mideast Fall Nat'l 2005

•HM All-American 125,000 lb. Cow 2004

•Nom. All-American Aged Cow 2003

•1st Aged Cow Int'l Holstein Show 2003

Budjon Eagle Amara EX-91 2E

5-03 2x 365d 26,160 3.9 1012 2.9 758
Life: v 2139d 134,610 4.0 5383 2.9 3948

Budjon Sexation Mooie Ann EX-90 2E

6-09 2x 365d 26,500 3.9 1012 3.1 808
Life: 3477d 229,980 3.6 8392 2.9 6776

PRIDE of CARPSDALE SALE



Budjon-JK Linjet Eileen-ET "EX-96 4E" GMD DOM
All-American 5 Year Old 2004
 Granddam of Lot 40



Budjon-JK Storm Emily-ET "EX-92 2E" DOM
Res. All-American Sr. 2 Year Old 2005
 Maternal Sister to Dam of Lot 40

40

MILKWORTH ENNIES EDA

840003134093310 • Born March 7, 2016
 99%RHA-I H.N. 16635

Fresh: February 7, 2022

Excellent-90 EEVVE 5-03
 4-07 2x 365d 30,210 4.8 1450 3.6 1075
 3-05 2x 355d 23,650 4.6 1095 3.6 853
 2-00 2x 365d 21,940 4.4 955 3.6 789"
 5-11 2x 50d 3,653 4.8 175 2.8 104"RIP
 March test: 78 lbs. 4.4%f 2.7%p SCC 0.1

De-Su Bkm McCutchen 1174-ET

69990138 EX-93 GM *TR *TP *TC *TY *TV *TL
 PTA +248M +26F +11P 99R 12/21
 PTA +2.18T +1.39UDC +.98FLC GTPI +2217

KHW Regiment Apple-Red-ET

135511521 Excellent-96 4E 37* DOM *CV
 4-01 2x 365d 35,750 4.7 1682 3.7 1314

St-Jacob Destry Heztry-ET *RC

70074442 EX-91 *RC *CD *TY *TV *TL *TD
 PTA -654M -21F -5P 99R 12/21
 PTA +1.12T +.42UDC +.70FLC GTPI +1896

Budjon-JK Linjet Eileen-ET

125791216 Excellent-96 4E GMD DOM
 5-06 2x 365d 44,700 3.7 1647 3.3 1467
 3-07 2x 365d 40,300 3.5 1428 3.1 1266
 Life: 2106d 194,050 3.6 6935 3.2 6152
 •Unanimous All-American 5 Year Old 2004
 •Reserve All-American Aged Cow 2005
 •HM All-Canadian Sr. 3 Year Old 2002
 •Nom. All-American Sr. 2 Year Old 2001

Mr Apples McGucci-ET *RC

72353438 *RC *TY *TL *TD
 PTA -1601M +10F -12P 95R 12/21
 PTA +2.65T +1.95UDC +2.89FLC 94R 12/21
 GTPI +2072

Budjon-JK Heztry Ennie-ET

3014334945 Very Good-87 VG-MS 2-03
 2-00 2x 329d 16,830 3.6 611 3.2 538

Maternal sister to Ennie:

Budjon-JK Storm Emily-ET EX-92 2E DOM

4-08 2x 365d 41,090 3.7 1514 3.2 1329
 •Res. All-American Sr. 2 Year Old 2005

3rd through 7th Dams:

Krull Broker Elegance EX-96 3E GMD DOM

5-07 2x 365d 40,950 3.7 1522 3.3 1350
 Life: 2356d 183,710 3.7 6878 3.4 6267

•HM All-American Aged Cow 1999 & 2000

•HM All-Canadian Mature Cow 1999

•1st 125,000 lb. Cow Int'l Holstein Show 2000

Krull Starbuck Excellency EX-90 GMD DOM

3-03 2x 365d 27,140 3.5 937 3.4 930
 Krull TT Excellency EX-90 EX-MS DOM

3-02 2x 363d 24,319 3.5 862 3.4 829

Krull Boot Mark Excellency EX-92 2E GMD

6-06 2x 365d 27,410 3.8 1040 3.1 868
 Life: 3026d 201,440 3.5 7105 3.0 4634

Krull Kingstead Excellency EX-92 4E GMD

12-4 2x 323d 21,920 3.5 772
 Life: 3364d 179,790 3.6 6436

PRIDE of CARPSDALE SALE



St-Jacob Stormatic Adel-ET "EX-94 2E"
Dam of Lots 41 & 42



Carpsdale-J Arman Aletta-ET "VG-85 VG-MS"
Lot 41 and Maternal Sister to Lot 42

41

CARPSDALE-J ARMAN ALETTA-ET

840003144802382 • Born October 24, 2017
H.N. 3417

Fresh: January 26, 2022

Very Good-85 VG-MS 3-08
3-00 2x 351d 22,390 4.3 969 3.5 774
2-00 2x 320d 16,480 4.1 681 3.3 547
4-03 2x 62d 5,962 4.1 242 3.0 181"RIP
March test: 103 lbs. 3.7%*f* 3.1%*p* SCC 0.1

Braedale Goldwyn

CAN10705608 GP-84 GM Extra *CD *TY *TV *TL
PTA -704M -7F -12P 99R 12/21
PTA +1.05T +.62UDC +.79FLC GTPI +1860

KHW Regiment Apple-Red-ET

135511521 Excellent-96 4E 37* DOM *CV
4-01 2x 365d 35,750 4.7 1682 3.7 1314

Comestar Stormatic-ET

CAN6947936 EX Extra GM *CD *TV *TL
PTA -313M -40F -24P 99R 12/21
PTA -.05T -.72UDC +1.46FLC GTPI +1514

Tri-Day Ashlyn-ET

17181481 Excellent-96 2E GMD DOM 19*
4-09 2x 365d 43,090 4.8 2079 3.5 1503
3-08 2x 348d 38,570 4.3 1675 3.4 1329
Life: 1374d 144,770 4.6 6665 3.5 5135
•All-Time All-American 4 Year Old 2003
•All-American & All-Canadian 4 Year Old 2001
•Supreme Champion World Dairy Expo 2001
•All-American Sr. 3 Year Old 2000

Full sisters to Adel:

EK-Oseeana Ambrosia-ET EX-95 3E GMD

4-04 2x 365d 40,720 4.9 1983 3.4 1379
•Res. All-American 2005 & 2007

Ernest-Anthony Aphrodite EX-95 2E

4-01 2x 305d 35,140 5.7 1988 3.3 1172
6-08 2x 365d 40,370 4.0 1617 3.2 1283

•Nom. All-American 125,000 lb. Cow 2010

•Member All-American Produce of Dam 2009

•Member of All-American Best 3 Females '07 & '09

EO Siemers Ashlyns Angel-ET EX-96 3E GMD

9-10 2x 365d 39,800 6.0 2383 3.0 1177
Life: 2112d 214,430 4.8 10225 3.1 6557

•HHM All-American Aged Cow 2010

•Res. All-American Sr. 2 Year Old 2006

Marcrest Encore

2048702 EX-96 GM *TV *TL
PTA -1485M -55F -50P 99R 12/21
PTA -.45T -.98UDC -1.21FLC GTPI +1145

Bendy-Brook Odyssey Favorite

13590311 Excellent-92 EEEEE 2E DOM
6-01 2x 337d 22,670 3.4 770 3.1 706
4-11 2x 317d 21,410 3.4 721 3.1 658
4-00 2x 287d 20,090 3.5 703 2.9 586
•Res. All-American Produce of Dam 2000
•Nom. Jr. All-American Aged Cow 1995

Mr Apples Armani-ET *RC

68571374 *RC *CD *TP *TY *TV *TL *TD
PTA -1776M +14F -14P 99R 12/21
PTA +.98T +1.53UDC +1.50FLC 99R 12/21
GTPI +2048

St-Jacob Stormatic Adel-ET

71004323 Excellent-94 EEEEE 2E 7-08
7-05 2x 336d 28,590 3.8 1081 2.9 840
5-08 2x 365d 31,320 3.3 1034 2.9 915
3-00 2x 365d 29,790 3.3 983 3.1 923
4-09 2x 280d 21,070 4.0 840 3.3 686
Life: 1566d 124,500 3.5 4416 3.1 3872
•2nd 5 Year Old Northeast Fall National 2017
•5th Aged Cow Northeast Fall National 2019

PRIDE of CARPSDALE SALE

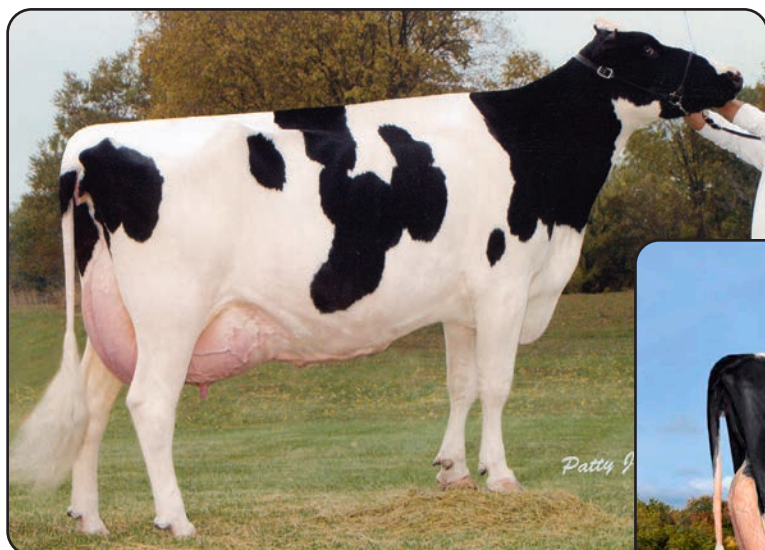

Tri-Day Ashlyn-ET "EX-96 2E" GMD DOM 19*
2x All-American
Granddam of Lots 41 & 42



St-Jacob Stormatic Adel-ET "EX-94 2E"
Dam of Lots 41 & 42

42

CARPSDALE-J ABIG TIMMER-ET

840003207665465 • Born September 1, 2019
H.N. 3508

Fresh: February 10, 2022

2-05 2x 47d 3,056 4.3 131 2.8 86"RIP
March test: 72 lbs. 4.0%f 2.7%p SCC 0.8

Shoremar James

CAN5902195 GP-Extra *TV *TL
PTA -1377M -30F -23P 99R 12/21
PTA -1.08T -1.44UDC -1.45FLC GTPI +1285

Braedale Baler Twine-ETS

CAN6860888 VG-86-2Y-CAN 34*
2-01 2x 365d 30,906 4.9 1521 3.2 993

Comestar Stormatic-ET

CAN6947936 EX Extra GM *CD *TV *TL
PTA -313M -40F -24P 99R 12/21
PTA -.05T -.72UDC +1.46FLC GTPI +1514

Tri-Day Ashlyn-ET

17181481 Excellent-96 2E GMD DOM 19*
4-09 2x 365d 43,090 4.8 2079 3.5 1503
3-08 2x 348d 38,570 4.3 1675 3.4 1329
Life: 1374d 144,770 4.6 6665 3.5 5135
•All-Time All-American 4 Year Old 2003
•All-American & All-Canadian 4 Year Old 2001
•Supreme Champion World Dairy Expo 2001
•All-American Sr. 3 Year Old 2000

Full sisters to Adel:

EK-Oseeana Ambrosia-ET EX-95 3E GMD

4-04 2x 365d 40,720 4.9 1983 3.4 1379
•Res. All-American 2005 & 2007

Ernest-Anthony Aphrodite EX-95 2E

4-01 2x 305d 35,140 5.7 1988 3.3 1172
6-08 2x 365d 40,370 4.0 1617 3.2 1283

•Nom. All-American 125,000 lb. Cow 2010

•Member All-American Produce of Dam 2009

•Member of All-American Best 3 Females '07 & '09

EO Siemers Ashlyns Angel-ET EX-96 3E GMD

9-10 2x 365d 39,800 6.0 2383 3.0 1177
Life: 2112d 214,430 4.8 10225 3.1 6557

•HHM All-American Aged Cow 2010

•Res. All-American Sr. 2 Year Old 2006

Marcrest Encore

2048702 EX-96 GM *TV *TL
PTA -1485M -55F -50P 99R 12/21
PTA -.45T -.98UDC -1.21FLC GTPI +1145

Bendy-Brook Odyssey Favorite

13590311 Excellent-92 EEEEE 2E DOM
6-01 2x 337d 22,670 3.4 770 3.1 706
4-11 2x 317d 21,410 3.4 721 3.1 658
4-00 2x 287d 20,090 3.5 703 2.9 586
•Res. All-American Produce of Dam 2000
•Nom. Jr. All-American Aged Cow 1995

Braedale Goldwyn

CAN10705608 GP-84 GM Extra *CD *TY *TV *TL
PTA -704M -7F -12P 99R 12/21
PTA +1.05T +.62UDC +.79FLC 99R 12/21
GTPI +1860

St-Jacob Stormatic Adel-ET

71004323 Excellent-94 EEEEE 2E 7-08
7-05 2x 336d 28,590 3.8 1081 2.9 840
5-08 2x 365d 31,320 3.3 1034 2.9 915
3-00 2x 365d 29,790 3.3 983 3.1 923
4-09 2x 280d 21,070 4.0 840 3.3 686
Life: 1566d 124,500 3.5 4416 3.1 3872
•2nd 5 Year Old Northeast Fall National 2017
•5th Aged Cow Northeast Fall National 2019

PRIDE of CARPSDALE SALE



ZBW-Ziems Listentome-Red-ET "EX-94 2E"
 3x Junior All-American R&W
 Dam of 43

43

ZBW M US LISTEN HERE-RED-ET

840003141544444 • Born March 2, 2020
 99%RHA-I H.N. 16677

Fresh: March 2, 2022

43A CARPSDALE-J LISTEN 2 ME-RED

3239751194 • Born March 2, 2022 H.N. 3624
 S: Luck-E Awesome-Red
 D: ZBW M Us Listen Here-Red-ET

Riverdown Unstopabull-Red

CAN11801450 *TY *TV *TL
 PTA -435M -26F -24P 98R 12/21
 PTA +2.33T +2.31UDC +1.90FLC GTPI +2007

ZBW-Ziems Listentome-Red-ET

3126362566 Excellent-94 EEEEE 2E 6-00
 4-03 2x 305d 32,300 4.5 1460 3.2 1037
 5-06 2x 313d 34,350 4.2 1441 3.1 1056
 3-02 2x 316d 35,070 4.1 1455 3.2 1139"
 1-11 2x 365d 27,867 4.9 1354 3.5 962"
 •Unanimous Jr. All-American R&W 5 Year Old 2021
 •1st 5 Yr Old & Sr. Champion Int'l R&W Jr. Show '21
 •Grand Champion NY State R&W Jr. Show 2021
 •Jr. All-American R&W 4 Year Old 2020
 •Nom. All-American R&W Sr. 3 Year Old 2019
 •Grand Champion NY State Fair 2019
 •Res. Int. & HM Grand Champ. NY Spring Show 2019
 •Int. & Res. Grand Champ., CNY Show 2019
 •Jr. All-American R&W Milking Yearling 2017

2-00 2x 27d 1,573 4.5 70 3.2 51"RIP
 March test: 70 lbs. 4.0%f 2.9%p SCC 0.1

Dymenthalm Mr App Avalanche-Tw

CAN11957107 *RC *CV *TY *TL *TD
 PTA -94M -1F -4P 99R 12/21
 PTA +3.76T +2.85UDC +2.26FLC GTPI +2036

Cherry Crest Thats Neat *RC

CAN11432171 EX-91-3E-CAN 3*
 6-02 3x 365d 37,621 3.9 1481 3.2 1190

Mr Apples Armani-ET *RC

68571374 *RC *CD *TP *TY *TV *TL *TD
 PTA -1776M +14F -14P 99R 12/21
 PTA +.98T +1.53UDC +1.50FLC GTPI +2048

Ziems Reality Lol-Red

70071548 Excellent-92 EEEVE 4-04
 3-03 2x 365d 29,450 4.2 1246 3.1 905
 2-01 3x 365d 27,930 3.6 1013 2.9 816
 •HM All-American R&W Jr. 3 Year Old 2014
 •1st Jr. 3 Year Old All-American R&W Show 2014
 •1st Jr. 3 Year Old NY State Fair R&W Show 2014
 •3rd Jr. 3 Year Old International R&W Show 2014

3rd through 5th Dams:

Gloryland-CK Linda-Red-ET EX-92
 3-04 3x 337d 29,310 3.0 892 2.7 786
 Gloryland Lanita Rae EX-91
 5-02 2x 365d 30,960 3.6 1112 2.9 904
 Gloryland Lana Rae EX-94 2E DOM 1*
 5-06 2x 365d 29,011 4.0 1159 3.4 993
 Scientific Liza Rae-ET EX-90
 4-09 2x 365d 26,710 2.9 768 3.1 827
 Hanoverhill Tony Rae EX-96 3E GMD DOM 5*
 6-11 2x 365d 40,220 4.1 1661 3.3 1331
 •HM All-American Jr. 2 Year Old 1988
 •Nominated All-American 5 Year Old 1991
 C Hanoverhill TT Roxette-ET 2E-94 GMD DOM
 10-0 3x 365d 35,040 4.3 1519 3.0 1063
 Mil-R-Mor Roxette EX-90 GMD DOM 30*
 7-01 2x 365d 24,530 4.7 1153
 C Glenridge Citation Roxy EX-97 4E GMD 6*
 10-1 2x 365d 25,280 4.2 1061
 Life: 3620d 209,784 4.5 9471
 •Queen of the Breed I & II
 C Norton Court Model Vee EX-90 6*
 •All-American Produce of Dam 1977-78-79
 Norton Court Reflection Val VG-CAN 5*

PRIDE of CARPSDALE SALE

44



Brigeen-HH Sept St Lulu-Red "EX-91 2E"
Granddam of Lots 44, 46 & 47

CARPSDALE-J DENV LEMON DROP

840003151950494 99%RHA-I
Born June 2, 2019 • H.N. 3493

Good Plus-83 2-07
2-00 2x 294d 18,205 4.4 796 3.3 606"RIP
March test: 65 lbs. 4.8%f 3.6%p SCC 2.6

Bred 8/27/21 to Luck-E Aristocrat-Red
94HO0910 due 6/02/22

Maternal sister to Gold Lucina-ET:
Liddleholme Resur Lu-ET *RC EX-97 4E
9-04 2x 365d 30,840 4.5 1387 3.1 956
Life: 2989d 210,130 4.2 8779 3.2 6824
•Grand Champion NY State Show 2021
•All-American 150,000 lb. Cow 2018
•All-Canadian Production Cow 2018

Brenland Denver

CAN12074893 *TR *TC *TY *TV *TL *TD
PTA +359M +25F +8P 98R 12/21
PTA +2.90T +1.70UDC +.63FLC 98R 12/21
GTPI +2152

Carpsdale-J Gold Lucina-ET *RC

72879207 Excellent-90 EEVVE 2E *RC *CD
7-07 2x 309d 28,910 4.6 1334 3.0 879
3-07 2x 365d 28,790 4.3 1239 3.4 978
5-11 2x 365d 27,200 4.2 1156 3.4 919
4-11 2x 298d 24,010 4.2 1003 3.2 776
2-05 2x 365d 19,370 4.0 782 3.4 650
Life: 1770d 130,930 4.3 5649 3.3 4310
S: Braedale Goldwyn

2nd through 8th Dams:

Brigeen-HH Sept St Lulu-Red EX-91 2E
3-10 2x 365d 29,660 4.2 1258 3.2 958
Life: 1714d 102,140 4.6 4655 3.5 3562
Hanoverhill Mae Lulu-ET *B/R EX-90
4-04 2x 365d 33,530 5.1 1696 3.4 1126
Hanoverhill Sheik Lulu-ET *RC 3E-94 GMD DOM
9-03 2x 365d 39,019 3.8 1484 3.3 1303
Life: 6 lact. 206,368 3.9 8135 3.5 7194
Tora Triple Threat Lulu EX-96 GMD DOM *11
3-04 2x 321d 22,070 3.7 811
Life: 7 lact. 133,398 3.9 5185
•Res. All-Canadian Mature Cow 1981
•Res. Grand Champion Royal Winter Fair 1981
•Nom. All-Canadian Mature Cow 1980
•HM All-American 3 Year Old 1978
Ormsby Lougo Alta EX-90 2E GMD
8-05 2x 365d 24,550 3.7 899
Ormsby Alta Pride VG-85-CAN
11-10 2x 365d 22,837 3.4 776

45

CARPSDALE-J LOOK AT ME *RC *PO

840003239751174 99%RHA-I *RC *PO
Born June 8, 2021 • H.N. 3604

Mr Ansly Addiction-P-Red-ET

72128091 EX-90 *PC *CD *TY *TV *TL *TD
PTA -1859M -10F -18P 99R 12/21
PTA +.70T +1.11UDC -.20FLC 98R 12/21
GTPI +2016

Carpsdale-J Denv Lemon Drop

3151950494 Good Plus-83 2-07
2-00 2x 294d 18,205 4.4 796 3.3 606"RIP
S: Brenland Denver
Lot 44

2nd through 9th Dams:

Carpsdale-J Gold Lucina-ET *RC EX-90 2E
7-07 2x 309d 28,910 4.6 1334 3.0 879
Life: 1770d 130,930 4.3 5649 3.3 4310
Brigeen-HH Sept St Lulu-Red EX-91 2E
3-10 2x 365d 29,660 4.2 1258 3.2 958
Life: 1714d 102,140 4.6 4655 3.5 3562
Hanoverhill Mae Lulu-ET *B/R EX-90
4-04 2x 365d 33,530 5.1 1696 3.4 1126
Hanoverhill Sheik Lulu-ET *RC 3E-94 GMD DOM
9-03 2x 365d 39,019 3.8 1484 3.3 1303
Life: 6 lact. 206,368 3.9 8135 3.5 7194
Tora Triple Threat Lulu EX-96 GMD DOM *11
3-04 2x 321d 22,070 3.7 811
Life: 7 lact. 133,398 3.9 5185
•Res. All-Canadian Mature Cow 1981
•Res. Grand Champion Royal Winter Fair 1981
•Nom. All-Canadian Mature Cow 1980
•HM All-American 3 Year Old 1978
Ormsby Lougo Alta EX-90 2E GMD
8-05 2x 365d 24,550 3.7 899
Ormsby Alta Pride VG-85-CAN
11-10 2x 365d 22,837 3.4 776

PRIDE of CARPSDALE SALE

46

CARPSDALE-J UNSTOP LU-ET *RC

840003239751177 99%RHA-I *RC
Born July 12, 2021 • H.N. 3607



Liddleholme Resur Lu-ET *RC "EX-97 4E"
All-American & All-Canadian 2018
Maternal Sister to Lots 44, 46 & 47

Riverdown Unstopabull-Red

CAN11801450 *TY *TV *TL
PTA -435M -26F -24P 98R 12/21
PTA +2.33T +2.31UDC +1.90FLC 97R 12/21
GTPI +2007

Carpsdale-J Gold Lucina-ET *RC

72879207 Excellent-90 EEVVE 2E *RC *CD
7-07 2x 309d 28,910 4.6 1334 3.0 879
3-07 2x 365d 28,790 4.3 1239 3.4 978
5-11 2x 365d 27,200 4.2 1156 3.4 919
4-11 2x 298d 24,010 4.2 1003 3.2 776
2-05 2x 365d 19,370 4.0 782 3.4 650
Life: 1770d 130,930 4.3 5649 3.3 4310
S: Braedale Goldwyn

Maternal sister to Gold Lucina-ET:

Liddleholme Resur Lu-ET *RC EX-97 4E
9-04 2x 365d 30,840 4.5 1387 3.1 956
Life: 2989d 210,130 4.2 8779 3.2 6824
•Grand Champion NY State Show 2021
•All-American 150,000 lb. Cow 2018
•All-Canadian Production Cow 2018

2nd through 8th Dams:

Brigeen-HH Sept St Lulu-Red EX-91 2E
3-10 2x 365d 29,660 4.2 1258 3.2 958
Life: 1714d 102,140 4.6 4655 3.5 3562
Hanoverhill Mae Lulu-ET *B/R EX-90
4-04 2x 365d 33,530 5.1 1696 3.4 1126
Hanoverhill Sheik Lulu-ET *RC 3E-94 GMD DOM
9-03 2x 365d 39,019 3.8 1484 3.3 1303
Life: 6 lact. 206,368 3.9 8135 3.5 7194
Tora Triple Threat Lulu EX-96 GMD DOM *11
3-04 2x 321d 22,070 3.7 811
Life: 7 lact. 133,398 3.9 5185
•Res. All-Canadian Mature Cow 1981
•Res. Grand Champion Royal Winter Fair 1981
•Nom. All-Canadian Mature Cow 1980
•HM All-American 3 Year Old 1978
Ormsby Lougo Alta EX-90 2E GMD
8-05 2x 365d 24,550 3.7 899
Ormsby Alta Pride VG-85-CAN
11-10 2x 365d 22,837 3.4 776

47

CARPSDALE-J UNSTOP LISA-RED

840003214989247 99%RHA-I
Born May 12, 2020 • H.N. 3545

Riverdown Unstopabull-Red

CAN11801450 *TY *TV *TL
PTA -435M -26F -24P 98R 12/21
PTA +2.33T +2.31UDC +1.90FLC 97R 12/21
GTPI +2007

Carpsdale-J Lynette-Red-ET

74395494 Excellen-90 VEEVE 5-00
3-05 2x 365d 20,400 4.3 879 3.4 693
2-00 2x 365d 19,810 4.1 810 3.4 667
4-09 2x 278d 17,980 4.4 783 3.1 561
S: KHW Kite Advent-Red-ET

Bred 9/22/21 to Farnear Altitude-Red-ET
551HO3617 (sexed semen) due 6/28/22

Maternal sister to Lynette:

Liddleholme Resur Lu-ET *RC EX-97 4E
9-04 2x 365d 30,840 4.5 1387 3.1 956
Life: 2989d 210,130 4.2 8779 3.2 6824
•Grand Champion NY State Show 2021
•All-American 150,000 lb. Cow 2018
•All-Canadian Production Cow 2018

2nd through 8th Dams:

Brigeen-HH Sept St Lulu-Red EX-91 2E
3-10 2x 365d 29,660 4.2 1258 3.2 958
Life: 1714d 102,140 4.6 4655 3.5 3562
Hanoverhill Mae Lulu-ET *B/R EX-90
4-04 2x 365d 33,530 5.1 1696 3.4 1126
Hanoverhill Sheik Lulu-ET *RC 3E-94 GMD DOM
9-03 2x 365d 39,019 3.8 1484 3.3 1303
Life: 6 lact. 206,368 3.9 8135 3.5 7194
Tora Triple Threat Lulu EX-96 GMD DOM *11
3-04 2x 321d 22,070 3.7 811
Life: 7 lact. 133,398 3.9 5185
•Res. All-Canadian Mature Cow 1981
•Res. Grand Champion Royal Winter Fair 1981
•Nom. All-Canadian Mature Cow 1980
•HM All-American 3 Year Old 1978
Ormsby Lougo Alta EX-90 2E GMD
8-05 2x 365d 24,550 3.7 899
Ormsby Alta Pride VG-85-CAN
11-10 2x 365d 22,837 3.4 776

48

RR UNSTOPPABULL

ARI *RC

840003126306069 99%RHA-I *RC
Born December 1, 2020 • H.N. 146

Riverdown Unstopabull-Red

CAN11801450 *TY *TV *TL
PTA -435M -26F -24P 98R 12/21
PTA +2.33T +2.31UDC +1.90FLC 97R 12/21
GTPI +2007

Ms Dalestead Heztry Alita

72136888 Very Good-85 6-04
S: *St-Jacob Destry Heztry-ET*

*Bred 4/02/22 to Farnear Altitude-Red-ET
551HO3617 (sexed semen)*

2nd through 9th Dams:

Ms Apples Uno Amberly-ET *RC *CV EX-90
3-05 2x 259d 14,500 4.2 680 3.5 514
KHW Regiment Apple-Red-ET 4E-96 37* DOM
4-01 2x 365d 35,750 4.7 1682 3.7 1314
•*All-American R&W 125,000 lb. Cow 2013*
•*Grand Champion Int'l R&W Show 2011*
•*All-American R&W Aged Cow 2011*
•*Unanimous All-American Jr. 2 Year Old 2006*
Kamps-Hollow Altitude-ET *RC 2E-95 2* DOM
7-00 2x 365d 39,690 4.7 1849 3.5 1385
Life: 1844d 144,460 4.4 6295 3.7 5288
Clover-Mist Alisha-ET *RC 3E-93 GMD DOM
5-03 3x 365d 34,670 4.8 1654 3.5 1220
Life: 2999d 226,470 4.7 10659 3.6 8149
Clover-Mist Augy Star-ET EX-94 4E DOM
7-10 2x 365d 43,140 5.0 2136 3.1 1339
Life: 2274d 196,240 4.8 9349 3.3 6458
D-R-A August EX-96 4E DOM
8-05 3x 365d 27,460 4.3 1187 3.2 871
Life: 3433d 190,200 4.4 8281 3.5 4818
•*Nominated All-American Aged Cow 1986*
•*All-Wisconsin Aged Cow 1987*
D-R-A Ideal Precious Leader EX-90 2E
7-06 2x 358d 20,090 3.9 787 3.4 675
Life: 2456d 133,250 4.0 5308
D-R-A Princess Lad Leader EX-90 3E
9-05 2x 305d 19,160 4.2 809

49

**DURKACRES APPLE
VALLEY-RED**

840003144580688 99%RHA-I
Born June 24, 2019 • H.N. 16676

Very Good-85 VG-MS 2-07

1-11 2x 286d 19,233 3.8 730 3.3 636"RIP

March test: 55 lbs. 4.3%f 3.6%p SCC 1.0

•*Res. All NE R&W Summer Jr. 2 Year Old 2021*

•*1st Summer Jr. 2 NE Summer Show Open &
Junior Show 2021*

*Bred 8/19/21 to Mr Leaninghouse Ammo-P-ET *RC
94HO18241 due 5/26/22*

Full sister to Apple Valley:

Durkacres Apple Ale-Red-ET EX-91

2-10 2x 298d 22,773 3.6 830 3.1 706"

•*Nom. All-American R&W Summer Yearling 2019*

Riverdown Unstopabull-Red

CAN11801450 *TY *TV *TL
PTA -435M -26F -24P 98R 12/21
PTA +2.33T +2.31UDC +1.90FLC 97R 12/21
GTPI +2007

Ms Kisst Apple River-Red-ET

143789932 Very Good-87 VVVVV 5-05 *CD *TL
4-08 2x 305d 23,730 4.2 997 3.4 803
2-04 2x 305d 19,910 3.7 742 3.4 680
S: *St-Jacob Destry Heztry-ET *RC*

2nd through 8th Dams:

KHW Regiment Apple-Red-ET 4E-96 37* DOM
4-01 2x 365d 35,750 4.7 1682 3.7 1314
•*All-American R&W 125,000 lb. Cow 2013*
•*Grand Champion Int'l R&W Show 2011*
•*All-American R&W Aged Cow 2011*
•*Unanimous All-American Jr. 2 Year Old 2006*
Kamps-Hollow Altitude-ET *RC 2E-95 2* DOM
7-00 2x 365d 39,690 4.7 1849 3.5 1385
Life: 1844d 144,460 4.4 6295 3.7 5288
Clover-Mist Alisha-ET *RC 3E-93 GMD DOM
5-03 3x 365d 34,670 4.8 1654 3.5 1220
Life: 2999d 226,470 4.7 10659 3.6 8149
Clover-Mist Augy Star-ET EX-94 4E DOM
7-10 2x 365d 43,140 5.0 2136 3.1 1339
Life: 2274d 196,240 4.8 9349 3.3 6458
D-R-A August EX-96 4E DOM
8-05 3x 365d 27,460 4.3 1187 3.2 871
Life: 3433d 190,200 4.4 8281 3.5 4818
•*Nominated All-American Aged Cow 1986*
•*All-Wisconsin Aged Cow 1987*
D-R-A Ideal Precious Leader EX-90 2E
7-06 2x 358d 20,090 3.9 787 3.4 675
Life: 2456d 133,250 4.0 5308
D-R-A Princess Lad Leader EX-90 3E
9-05 2x 305d 19,160 4.2 809

PRIDE of CARPSDALE SALE



Durkacres Apple Ale-Red-ET "EX-91 EX-MS"
Nominated All-American R&W Summer Yearling 2019
 Dam of Lots 50 & 51 and Full Sister to Lot 49



KHW Regiment Apple-Red-ET "EX-96 4E" 37* DOM
Grand Champion International R&W Show 2011
 Matriarch of Lots 48 - 51

50

MS LIDDLEHOLME AMERICAN-RED

840003239751165 99%RHA-I
 Born June 1, 2021 • H.N. 3595

Mr D Apple Diamondback *RC

3013721049 EX-93 *RC *TC *TY *TV *TL *TD
 PTA -400M -25F -1P 99R 12/21
 PTA +2.44T +1.95UDC +1.43FLC GTPI +1873

Durkacres Apple Ale-Red-ET

3144580641 Excellent-91 VVVEE 3-06 *CD *TL
 2-10 2x 298d 22,773 3.6 830 3.1 706"
 2-00 2x 262d 16,180 3.5 584 3.1 495
 •Nom. All-American R&W Summer Yearling 2019
 •1st & Res. Jr. Champ. Eastern States R&W '19
 •4th Summer Yrlg International R&W Show 2019
 •5th Summer Jr. 2 Year Old NA Open R&W 2020
 S: Riverdown Unstopabull-Red

2nd through 9th Dams:

Ms Kisst Apple River-Red-ET VG-87
 4-08 2x 305d 23,730 4.2 997 3.4 803
 KHW Regiment Apple-Red-ET 4E-96 37* DOM
 4-01 2x 365d 35,750 4.7 1682 3.7 1314
 •All-American R&W 125,000 lb. Cow 2013
 •Grand Champion Int'l R&W Show 2011
 •All-American R&W Aged Cow 2011
 •Unanimous All-American Jr. 2 Year Old 2006
 Kamps-Hollow Altitude-ET *RC 2E-95 2* DOM
 7-00 2x 365d 39,690 4.7 1849 3.5 1385
 Life: 1844d 144,460 4.4 6295 3.7 5288
 Clover-Mist Alisha-ET *RC 3E-93 GMD DOM
 5-03 3x 365d 34,670 4.8 1654 3.5 1220
 Life: 2999d 226,470 4.7 10659 3.6 8149
 Clover-Mist Augy Star-ET EX-94 4E DOM
 7-10 2x 365d 43,140 5.0 2136 3.1 1339
 Life: 2274d 196,240 4.8 9349 3.3 6458
 D-R-A August EX-96 4E DOM
 8-05 3x 365d 27,460 4.3 1187 3.2 871
 Life: 3433d 190,200 4.4 8281 3.5 4818
 •Nominated All-American Aged Cow 1986
 •All-Wisconsin Aged Cow 1987
 D-R-A Ideal Precious Leader EX-90 2E
 7-06 2x 358d 20,090 3.9 787 3.4 675
 Life: 2456d 133,250 4.0 5308
 D-R-A Princess Lad Leader EX-90 3E
 9-05 2x 305d 19,160 4.2 809

51

CARPSDALE-J GOLDEN ALE-ET *RC

840003239751198 99%RHA-I
 Born March 15, 2022 • H.N. 3628

Braedale Goldwyn

CAN10705608 GP-84 GM Extra *CD *TY *TV *TL
 PTA -704M -7F -12P 99R 12/21
 PTA +1.05T +.62UDC +.79FLC GTPI +1860

Durkacres Apple Ale-Red-ET

3144580641 Excellent-91 VVVEE 3-06 *CD *TL
 2-10 2x 298d 22,773 3.6 830 3.1 706"
 2-00 2x 262d 16,180 3.5 584 3.1 495
 •Nom. All-American R&W Summer Yearling 2019
 •1st & Res. Jr. Champ. Eastern States R&W '19
 •4th Summer Yrlg International R&W Show 2019
 •5th Summer Jr. 2 Year Old NA Open R&W 2020
 S: Riverdown Unstopabull-Red

PRIDE of CARPSDALE SALE



Carpsdale-J Braxton Mildred "EX-94 3E"

Lot 52

52

CARPSDALE-J BRAXTON MILDRED

71966816 • Born July 22, 2012 Donor Dam
*TR *CD *TL *TD H.N. 3131

Bred 9/24/21 to
Ms Atlees Sht Aftershock-ET
94HO14105 and Angus due 6/30/22

Excellent-94 EEEEE 3E

4-05 2x 365d 48,550 3.7 1777 3.0 1445

1st VT Protein & 2nd VT Milk

6-01 2x 346d 41,940 3.2 1326 2.9 1229

7-03 2x 365d 39,970 3.2 1287 2.9 1149

3-02 2x 365d 30,740 3.5 1071 3.2 973

1-10 2x 365d 22,870 3.1 710 3.0 675

Life: 2104d 208,130 3.4 7137 3.0 6317

March test: 70 lbs. 4.2%*f* 3.6%*p* SCC 3.1

Regancrest S Braxton-ET

61898423 EX-95 *TR *TY *TV *TL *TD
PTA +617M -33F -14P 99R 12/21
PTA +1.77T +.16UDC +.22FLC 99R 12/21
GTPI +1409

Carpsdale-J Gold Milly

140032862 Very Good-85 5-02
6-05 2x 365d 28,860 4.2 1219 3.3 940
5-02 2x 365d 26,740 4.0 1059 3.3 888
3-03 2x 295d 21,910 4.2 921 3.3 732
4-03 2x 297d 22,940 4.0 918 3.3 766
2-03 2x 315d 21,020 4.0 844 3.2 676
Life: 1825d 140,340 4.1 5690 3.3 4572

Full sister to Milly:

Carpsdale-J Gld Mallory-ET EX-91 2E
8-00 2x 365d 42,920 4.5 1933 3.1 1330

Braedale Goldwyn

CAN10705608 GP-84 GM Extra *CD *TY *TV *TL
PTA -704M -7F -12P 99R 12/21
PTA +1.05T +.62UDC +.79FLC GTPI +1860

Springway WS Melody-ET

61147492 Excellent-91 EEVEV 2E 6-05
3-05 2x 365d 41,590 4.0 1682 3.0 1256
5-02 2x 365d 28,210 3.3 928 3.0 838
2-02 2x 365d 27,020 3.4 911 2.9 794
Life: 1451d 114,050 3.6 4085 3.0 3458

3rd through 11th Dams:

Springway Rudolph Rhyme-ET EX-91 2E DOM

3-05 2x 365d 30,700 5.5 1694 3.0 920
Life: 2068d 121,720 4.6 5565 3.3 4015

Springway Bstar Rozelle-ET EX-90 EX-MS

3-10 2x 365d 30,190 4.6 1382 3.0 914
Life: 1763d 124,260 4.4 5432 3.1 3824

Springway Valiant Rosemary-ET 2E-90 DOM

5-05 2x 365d 31,720 4.3 1357 2.9 916
Life: 3943d 262,730 4.5 11737 3.0 7973

Dandy-Lea Lucinda EX-91 3E GMD DOM

10-10 2x 365d 25,900 3.7 957 2.9 742
Life: 2792d 166,640 3.5 5882

Avesta Astra Lady Laura EX-90 2E GMD

7-03 2x 332d 22,150 4.0 887
Life: 2868d 145,010 4.0 5792

Pretty Prairie Isaac Louise EX-91 GMD

5-09 2x 365d 27,220 4.1 1129
Life: 2246d 136,570 3.8 5165

Pretty Prairie Ideal Fran EX-90 GMD

10-00 2x 365d 27,170 3.4 926

Pretty Prairie Rosafe Connie VG-85

Pretty Prairie Colantha Burke VG-85

PRIDE of CARPSDALE SALE

53

CARPSDALE-J BAILEY MILK DUD

840003207665473 99%RHA-I
Born October 31, 2019 • H.N. 3516

Sells fresh

Mr DG-TM King Bailey-ET *RC

73508043 *RC *TC *TY *TV *TL *TD
PTA +1139M +50F +24P 99R 12/21
PTA +1.91T +.89UDC +.64FLC 97R 12/21
GTPI +2360

Carpsdale-J Braxton Mildred

71966816 Excellent-94 EEEEE 3E *TR *CD *TL
4-05 2x 365d 48,550 3.7 1777 3.0 1445
1st VT Protein & 2nd VT Milk
6-01 2x 346d 41,940 3.2 1326 2.9 1229
7-03 2x 365d 39,970 3.2 1287 2.9 1149
3-02 2x 365d 30,740 3.5 1071 3.2 973
1-10 2x 365d 22,870 3.1 710 3.0 675
Life: 2104d 208,130 3.4 7137 3.0 6317
S: *Regancrest S Braxton-ET*
Lot 52

2nd through 12th Dams:

Carpsdale-J Gold Milly VG-85
6-05 2x 365d 28,860 4.2 1219 3.3 940
Life: 1825d 140,340 4.1 5690 3.3 4572

Springway WS Melody-ET EX-91 2E
3-05 2x 365d 41,590 4.0 1682 3.0 1256
Life: 1451d 114,050 3.6 4085 3.0 3458

Springway Rudolph Rhyme-ET EX-91 2E DOM
3-05 2x 365d 30,700 5.5 1694 3.0 920
Life: 2068d 121,720 4.6 5565 3.3 4015

Springway Bstar Rozelle-ET EX-90 EX-MS
3-10 2x 365d 30,190 4.6 1382 3.0 914
Life: 1763d 124,260 4.4 5432 3.1 3824

Springway Valiant Rosemary-ET 2E-90 DOM
5-05 2x 365d 31,720 4.3 1357 2.9 916
Life: 3943d 262,730 4.5 11737 3.0 7973

Dandy-Lea Lucinda EX-91 3E GMD DOM
10-10 2x 365d 25,900 3.7 957 2.9 742
Life: 2792d 166,640 3.5 5882

Avesta Astra Lady Laura EX-90 2E GMD
7-03 2x 332d 22,150 4.0 887
Life: 2868d 145,010 4.0 5792

Pretty Prairie Isaac Louise EX-91 GMD
5-09 2x 365d 27,220 4.1 1129
Life: 2246d 136,570 3.8 5165

Pretty Prairie Ideal Fran EX-90 GMD
10-00 2x 365d 27,170 3.4 926

Pretty Prairie Rosafe Connie VG-85
Pretty Prairie Colantha Burke VG-85

54

CARPSDALE-J MABEL-ET *RC

840003207665476 *RC
Born December 1, 2019 • H.N. 3519

Fresh: March 30, 2022

Full sister to Mabel:

Carpsdale-J Black Beauty *RC EX-94 3E *
6-05 2x 365d 40,200 3.5 1417 3.2 1271
•1st Winter Yearling Northeast Fall National 2014
•3rd Sr. 2 Year Old Northeast Fall National 2015



Carpsdale-J Gld Mallory-ET "2E-91"
Dam of Lots 54 - 56; Granddam of 54A & 57

KHW Kite Advent-Red-ET

133002953 EX-94 *TV *TL *TD
PTA -1613M -42F -43P 99R 12/21
PTA +1.39T +.37UDC +.74FLC 99R 12/21
GTPI +1632

Carpdale-J Gld Mallory-ET

139423840 Excellent-91 EEEEE 2E *TR *TL *TD
8-00 2x 365d 42,920 4.5 1933 3.1 1330
6-07 2x 365d 37,430 3.8 1424 3.0 1127
3-00 2x 365d 31,790 3.9 1227 3.3 1036
5-04 2x 365d 31,570 3.5 1094 3.1 964
4-02 2x 334d 32,010 3.4 1093 3.0 970
2-00 2x 310d 21,250 3.7 778 3.3 711
Life: 2363d 214,630 3.9 8292 3.2 6778
S: *Braedale Goldwyn*

2nd through 11th Dams:

Springway WS Melody-ET EX-91 2E
3-05 2x 365d 41,590 4.0 1682 3.0 1256
Life: 1451d 114,050 3.6 4085 3.0 3458

Springway Rudolph Rhyme-ET EX-91 2E DOM
3-05 2x 365d 30,700 5.5 1694 3.0 920
Life: 2068d 121,720 4.6 5565 3.3 4015

Springway Bstar Rozelle-ET EX-90 EX-MS
3-10 2x 365d 30,190 4.6 1382 3.0 914
Life: 1763d 124,260 4.4 5432 3.1 3824

Springway Valiant Rosemary-ET 2E-90 DOM
5-05 2x 365d 31,720 4.3 1357 2.9 916
Life: 3943d 262,730 4.5 11737 3.0 7973

Dandy-Lea Lucinda EX-91 3E GMD DOM
10-10 2x 365d 25,900 3.7 957 2.9 742
Life: 2792d 166,640 3.5 5882

Avesta Astra Lady Laura EX-90 2E GMD
7-03 2x 332d 22,150 4.0 887
Life: 2868d 145,010 4.0 5792

Pretty Prairie Isaac Louise EX-91 GMD
5-09 2x 365d 27,220 4.1 1129
Life: 2246d 136,570 3.8 5165

Pretty Prairie Ideal Fran EX-90 GMD
10-00 2x 365d 27,170 3.4 926

Pretty Prairie Rosafe Connie VG-85
Pretty Prairie Colantha Burke VG-85

54A CARPSDALE-J ANY MADISON-RED

3239751202 • Born March 30, 2022 H.N. 3632
S: Mr Affection Analyst-Red-ET
D: Carpsdale-J Mabel-ET *RC

PRIDE of CARPSDALE SALE

55

CARPSDALE-J ADVT MALLORY-ET *RC

840003207665464 *RC
Born September 1, 2019 • H.N. 3507

Very Good-85 VG-MS 2-04
2-03 2x 111d 7,114 3.7 266 3.4 243"RIP
March test: 63 lbs. 3.5%f 3.4%p SCC 1.8

Fresh: December 8, 2021
Bred 3/06/22 to Mr Blondin Warrior-Red-ET
7HO14477

56

CARPSDALE-J ADVENT SARA-ET *RC

840003214989253 *RC
Born June 27, 2020 • H.N. 3551

Due 6/28/22 to Riverdown Unstopabull-Red
79HO4 (sexed semen)



Carpdale-J Black Beauty *RC "3E-94"
Full sister to Lots 54 - 56

KHW Kite Advent-Red-ET

133002953 EX-94 *TV *TL *TD
PTA -1613M -42F -43P 99R 12/21
PTA +1.39T +.37UDC +.74FLC 99R 12/21
GTPI +1632

Carpdale-J Gld Mallory-ET

139423840 Excellent-91 EEEEE 2E *TR *TL *TD
8-00 2x 365d 42,920 4.5 1933 3.1 1330
6-07 2x 365d 37,430 3.8 1424 3.0 1127
3-00 2x 365d 31,790 3.9 1227 3.3 1036
5-04 2x 365d 31,570 3.5 1094 3.1 964
4-02 2x 334d 32,010 3.4 1093 3.0 970
2-00 2x 310d 21,250 3.7 778 3.3 711
Life: 2363d 214,630 3.9 8292 3.2 6778
S: Braedale Goldwyn

2nd through 11th Dams:

Springway WS Melody-ET EX-91 2E
3-05 2x 365d 41,590 4.0 1682 3.0 1256
Life: 1451d 114,050 3.6 4085 3.0 3458
Springway Rudolph Rhyme-ET EX-91 2E DOM
3-05 2x 365d 30,700 5.5 1694 3.0 920
Life: 2068d 121,720 4.6 5565 3.3 4015
Springway Bstar Rozelle-ET EX-90 EX-MS
3-10 2x 365d 30,190 4.6 1382 3.0 914
Life: 1763d 124,260 4.4 5432 3.1 3824
Springway Valiant Rosemary-ET 2E-90 DOM
5-05 2x 365d 31,720 4.3 1357 2.9 916
Life: 3943d 262,730 4.5 11737 3.0 7973
Dandy-Lea Lucinda EX-91 3E GMD DOM
10-10 2x 365d 25,900 3.7 957 2.9 742
Life: 2792d 166,640 3.5 5882
Avesta Astra Lady Laura EX-90 2E GMD
7-03 2x 332d 22,150 4.0 887
Life: 2868d 145,010 4.0 5792
Pretty Prairie Isaac Louise EX-91 GMD
5-09 2x 365d 27,220 4.1 1129
Life: 2246d 136,570 3.8 5165
Pretty Prairie Ideal Fran EX-90 GMD
10-00 2x 365d 27,170 3.4 926
Pretty Prairie Rosafe Connie VG-85
Pretty Prairie Colantha Burke VG-85

57

CARPSDALE-J G W ATWOOD ME

840003138497955
Born May 7, 2017 • H.N. 3390

Very Good-85 VG-MS 4-08
3-04 2x 365d 25,870 4.9 1259 3.3 866
2-00 2x 305d 14,790 4.5 659 3.2 475
Last SCC 3.2

Sells fresh

Maple-Downs-I G W Atwood-ET

CAN8956379 EX-90 ST *TV *TL *TY *TD
PTA -344M +11F -9P 99R 12/21
PTA +2.91T +1.91UDC +2.09FLC 99R 12/21
GTPI +1906

Carpdale-J Absolute Mariah *RC

75245503 Very Good-85 VG-MS 2-08 *RC
2-00 2x 269d 15,040 4.6 693 3.6 534
S: Apples Absolute-Red-ET

2nd through 12th Dams:

Carpdale-J Gld Mallory-ET EX-91 2E
8-00 2x 365d 42,920 4.5 1933 3.1 1330
Life: 2363d 214,630 3.9 8292 3.2 6778
Springway WS Melody-ET EX-91 2E
3-05 2x 365d 41,590 4.0 1682 3.0 1256
Life: 1451d 114,050 3.6 4085 3.0 3458
Springway Rudolph Rhyme-ET EX-91 2E DOM
3-05 2x 365d 30,700 5.5 1694 3.0 920
Life: 2068d 121,720 4.6 5565 3.3 4015
Springway Bstar Rozelle-ET EX-90 EX-MS
3-10 2x 365d 30,190 4.6 1382 3.0 914
Life: 1763d 124,260 4.4 5432 3.1 3824
Springway Valiant Rosemary-ET 2E-90 DOM
5-05 2x 365d 31,720 4.3 1357 2.9 916
Life: 3943d 262,730 4.5 11737 3.0 7973
Dandy-Lea Lucinda EX-91 3E GMD DOM
10-10 2x 365d 25,900 3.7 957 2.9 742
Life: 2792d 166,640 3.5 5882
Avesta Astra Lady Laura EX-90 2E GMD
7-03 2x 332d 22,150 4.0 887
Life: 2868d 145,010 4.0 5792
Pretty Prairie Isaac Louise EX-91 GMD
5-09 2x 365d 27,220 4.1 1129
Life: 2246d 136,570 3.8 5165
Pretty Prairie Ideal Fran EX-90 GMD
10-00 2x 365d 27,170 3.4 926
Pretty Prairie Rosafe Connie VG-85
Pretty Prairie Colantha Burke VG-85

PRIDE of CARPSDALE SALE

58

CARPSDALE-J CRUSH POPPY

840003207665453 99%RHA-I
Born June 4, 2019 • H.N. 3496

Good Plus-82 2-07

2-01 2x 266d 15,528 3.7 576 3.1 489"RIP

March test: 59 lbs. 3.5%f 3.4%p SCC 2.1

Bred 9/22/21 to Blondin Thunder Storm
799HO7 (sexed semen) due 6/28/22

Maverick Crush

CAN12042760 *TC *TY *TV *TL *TD
PTA -893M -51F -15P 99R 12/21
PTA +2.44T +1.53UDC +1.31FLC 99R 12/21
GTPI +2039

Carpdale-J G W Atwood Me

3138497955 Very Good-85 VG-MS 4-08
3-04 2x 365d 25,870 4.9 1259 3.3 866
2-00 2x 305d 14,790 4.5 659 3.2 475
S: Maple-Downs-I G W Atwood-ET
Lot 57

2nd through 13th Dams:

Carpdale-J Absolute Mariah *RC VG-85
2-00 2x 269d 15,040 4.6 693 3.6 534
Carpdale-J Gld Mallory-ET EX-91 2E
8-00 2x 365d 42,920 4.5 1933 3.1 1330
Life: 2363d 214,630 3.9 8292 3.2 6778
Springway WS Melody-ET EX-91 2E
3-05 2x 365d 41,590 4.0 1682 3.0 1256
Life: 1451d 114,050 3.6 4085 3.0 3458
Springway Rudolph Rhyme-ET EX-91 2E DOM
3-05 2x 365d 30,700 5.5 1694 3.0 920
Life: 2068d 121,720 4.6 5565 3.3 4015
Springway Bstar Rozelle-ET EX-90 EX-MS
3-10 2x 365d 30,190 4.6 1382 3.0 914
Life: 1763d 124,260 4.4 5432 3.1 3824
Springway Valiant Rosemary-ET 2E-90 DOM
5-05 2x 365d 31,720 4.3 1357 2.9 916
Life: 3943d 262,730 4.5 11737 3.0 7973
Dandy-Lea Lucinda EX-91 3E GMD DOM
10-10 2x 365d 25,900 3.7 957 2.9 742
Life: 2792d 166,640 3.5 5882
Avesta Astra Lady Laura EX-90 2E GMD
7-03 2x 332d 22,150 4.0 887
Pretty Prairie Isaac Louise EX-91 GMD
5-09 2x 365d 27,220 4.1 1129
Pretty Prairie Ideal Fran EX-90 GMD
10-00 2x 365d 27,170 3.4 926
Pretty Prairie Rosafe Connie VG-85
Pretty Prairie Colantha Burke VG-85

59

CARPSDALE-J AFTSHOCK PISTOL

840003239751176 99%RHA-I
Born July 6, 2021 • H.N. 3606

Ms Atlees Sht Aftershock-ET

CAN65249839 EX-92 ST *TC *TY *TV *TL *TD
PTA -451M -22F -31P 99R 12/21
PTA +1.49T +1.14UDC +.53FLC 99R 12/21
GTPI +1675

Carpdale-J Crush Poppy

3207665453 Good Plus-82 2-07
2-01 2x 266d 15,528 3.7 576 3.1 489"RIP
S: Maverick Crush
Lot 58

2nd through 14th Dams:

Carpdale-J G W Atwood Me VG-85
3-04 2x 365d 25,870 4.9 1259 3.3 866
Carpdale-J Absolute Mariah *RC VG-85
2-00 2x 269d 15,040 4.6 693 3.6 534
Carpdale-J Gld Mallory-ET EX-91 2E
8-00 2x 365d 42,920 4.5 1933 3.1 1330
Life: 2363d 214,630 3.9 8292 3.2 6778
Springway WS Melody-ET EX-91 2E
3-05 2x 365d 41,590 4.0 1682 3.0 1256
Life: 1451d 114,050 3.6 4085 3.0 3458
Springway Rudolph Rhyme-ET EX-91 2E DOM
3-05 2x 365d 30,700 5.5 1694 3.0 920
Life: 2068d 121,720 4.6 5565 3.3 4015
Springway Bstar Rozelle-ET EX-90 EX-MS
3-10 2x 365d 30,190 4.6 1382 3.0 914
Life: 1763d 124,260 4.4 5432 3.1 3824
Springway Valiant Rosemary-ET 2E-90 DOM
5-05 2x 365d 31,720 4.3 1357 2.9 916
Life: 3943d 262,730 4.5 11737 3.0 7973
Dandy-Lea Lucinda EX-91 3E GMD DOM
10-10 2x 365d 25,900 3.7 957 2.9 742
Avesta Astra Lady Laura EX-90 2E GMD
7-03 2x 332d 22,150 4.0 887
Pretty Prairie Isaac Louise EX-91 GMD
5-09 2x 365d 27,220 4.1 1129
Pretty Prairie Ideal Fran EX-90 GMD
10-00 2x 365d 27,170 3.4 926
Pretty Prairie Rosafe Connie VG-85
Pretty Prairie Colantha Burke VG-85

PRIDE of CARPSDALE SALE



Carpsdale-J Ad Blexy-Red-ET "VG-87"

Res. Jr. All-New England Sr. 3 Year Old 2021

Lot 60 and Dam of Lot 61

60

CARPSDALE-J AD BLEXY-RED-ET

840003144802381 • Born October 23, 2017

H.N. 3416

Fresh: March 31, 2022

Very Good-87 VG-MS 3-08

3-05 2x 301d 22,304 4.6 1020 3.6 792"

2-04 2x 356d 16,880 4.6 777 3.4 579

Last SCC 2.5

• Res. Jr. All-New England Sr. 3 Year Old 2021

• 1st Sr. 3 NE Summer R&W Jr. Show 201

Tiger-Lily Ladd P-Red-ET

69405976 EX-91 *PC *CD *TY *TV *TL *TD

PTA -1342M -14F -13P 99R 12/21

PTA +1.29T +.87UDC +.35FLC GTPI +2079

Ms Apples Ainsley-ET *RC

69822262 Excellent-90 VEVEE *RC *CV

2-04 2x 277d 19,050 4.5 855 3.2 605

KHW Kite Advent-Red-ET

133002953 EX-94 *TV *TL *TD

PTA -1613M -42F -43P 99R 12/21

PTA +1.39T +.37UDC +.74FLC GTPI +1632

Carpsdale-J Gld Mallory-ET

139423840 Excellent-91 EEEEE 2E *TR *TL *TD

8-00 2x 365d 42,920 4.5 1933 3.1 1330

6-07 2x 365d 37,430 3.8 1424 3.0 1127

3-00 2x 365d 31,790 3.9 1227 3.3 1036

5-04 2x 365d 31,570 3.5 1094 3.1 964

4-02 2x 334d 32,010 3.4 1093 3.0 970

2-00 2x 310d 21,250 3.7 778 3.3 711

Life: 2363d 214,630 3.9 8292 3.2 6778

Mr Ansly Addiction-P-Red-ET

72128091 EX-90 *PC *CD *TY *TV *TL *TD

PTA -1859M -10F -18P 99R 12/21

PTA +.70T +1.11UDC -.20FLC 98R 12/21

GTPI +2016

Carpsdale-J Black Beauty *RC

72399747 Excellent-94 EEEEE 3E *RC *TL *TD

6-05 2x 365d 40,200 3.5 1417 3.2 1271

7-07 2x 365d 37,340 3.7 1384 3.2 1207

3-06 2x 365d 33,710 3.5 1191 3.4 1140

4-11 2x 365d 30,910 3.6 1106 3.4 1049

2-05 2x 325d 24,430 3.5 867 3.1 755

Life: 1962d 176,090 3.6 6361 3.3 5789

• 1st Winter Yearling Northeast Fall National 2014

• 3rd Sr. 2 Year Old Northeast Fall National 2015

3rd through 12th Dams:

Springway WS Melody-ET EX-91 2E

3-05 2x 365d 41,590 4.0 1682 3.0 1256

Life: 1451d 114,050 3.6 4085 3.0 3458

Springway Rudolph Rhyme-ET EX-91 2E DOM

3-05 2x 365d 30,700 5.5 1694 3.0 920

Life: 2068d 121,720 4.6 5565 3.3 4015

Springway Bstar Rozelle-ET EX-90 EX-MS

3-10 2x 365d 30,190 4.6 1382 3.0 914

Life: 1763d 124,260 4.4 5432 3.1 3824

Springway Valiant Rosemary-ET 2E-90 DOM

5-05 2x 365d 31,720 4.3 1357 2.9 916

Life: 3943d 262,730 4.5 11737 3.0 7973

Dandy-Lea Lucinda EX-91 3E GMD DOM

10-10 2x 365d 25,900 3.7 957 2.9 742

Life: 2792d 166,640 3.5 5882

Avesta Astra Lady Laura EX-90 2E GMD

7-03 2x 332d 22,150 4.0 887

Life: 2868d 145,010 4.0 5792

Pretty Prairie Isaac Louise EX-91 GMD

5-09 2x 365d 27,220 4.1 1129

Life: 2246d 136,570 3.8 5165

Pretty Prairie Ideal Fran EX-90 GMD

10-00 2x 365d 27,170 3.4 926

Pretty Prairie Rosafe Connie VG-85

Pretty Prairie Colantha Burke VG-85

PRIDE of CARPSDALE SALE

61

CARPSDALE-J JRDY BRIGHT-RED

840003214989292 99%RHA-I
Born April 14, 2021 • H.N. 3590



Carpsdale-J Black Beauty *RC "3E-94"
Dam of Lots 60 & 62; Granddam of Lot 61

Cycle McGucci Jordy-Red

3131666411 *CV *TC *TY *TL *TD
PTA -1139M -29F -44P 99R 12/21
PTA +2.96T +2.24UDC +3.15FLC 98R 12/21
GTPI +1691

Carpsdale-J Ad Blexy-Red-ET

3144802381 Very Good-87 VG-MS 3-08
3-05 2x 301d 22,304 4.6 1020 3.6 792"
2-04 2x 356d 16,880 4.6 777 3.4 579
• Res. Jr. All-New England Sr. 3 Year Old 2021
• 1st Sr. 3 NE Summer R&W Show 201
S: Mr Ansly Addiction-P-Red-ET
Lot 60

2nd through 131th Dams:

Carpsdale-J Black Beauty *RC EX-94 3E
6-05 2x 365d 40,200 3.5 1417 3.2 1271
Life: 1962d 176,090 3.6 6361 3.3 5789

Carpsdale-J Gld Mallory-ET EX-91 2E
8-00 2x 365d 42,920 4.5 1933 3.1 1330
Life: 2363d 214,630 3.9 8292 3.2 6778

Springway WS Melody-ET EX-91 2E
3-05 2x 365d 41,590 4.0 1682 3.0 1256
Life: 1451d 114,050 3.6 4085 3.0 3458

Springway Rudolph Rhyme-ET EX-91 2E DOM
3-05 2x 365d 30,700 5.5 1694 3.0 920
Life: 2068d 121,720 4.6 5565 3.3 4015

Springway Bstar Rozelle-ET EX-90 EX-MS
3-10 2x 365d 30,190 4.6 1382 3.0 914
Life: 1763d 124,260 4.4 5432 3.1 3824

Springway Valiant Rosemary-ET 2E-90 DOM
5-05 2x 365d 31,720 4.3 1357 2.9 916
Life: 3943d 262,730 4.5 11737 3.0 7973

Dandy-Lea Lucinda EX-91 3E GMD DOM
10-10 2x 365d 25,900 3.7 957 2.9 742

Avesta Astra Lady Laura EX-90 2E GMD
7-03 2x 332d 22,150 4.0 887

Pretty Prairie Isaac Louise EX-91 GMD
5-09 2x 365d 27,220 4.1 1129

Pretty Prairie Ideal Fran EX-90 GMD
10-00 2x 365d 27,170 3.4 926

Pretty Prairie Rosafe Connie VG-85
Pretty Prairie Colantha Burke VG-85

62

CARPSDALE-J BLACK MAGIC-ET *RC

840003214989285 *RC
Born March 8, 2021 • H.N. 3583 S: Awesome

Luck-E Awesome-Red

72186769 *CV *TC *TY *TL *TD
PTA -1697M -59F -55P 99R 12/21
PTA +2.03T +2.78UDC +.75FLC GTPI +1415

Carpsdale-J Black Beauty *RC

72399747 Excellent-94 EEEEE 3E *RC *TL *TD
6-05 2x 365d 40,200 3.5 1417 3.2 1271
7-07 2x 365d 37,340 3.7 1384 3.2 1207
3-06 2x 365d 33,710 3.5 1191 3.4 1140
Life: 1962d 176,090 3.6 6361 3.3 5789
• 1st Winter Yearling Northeast Fall National 2014
• 3rd Sr. 2 Year Old Northeast Fall National 2015
S: KHW Kite Advent-Red-ET

2nd through 12th Dams:

Carpsdale-J Gld Mallory-ET EX-91 2E
8-00 2x 365d 42,920 4.5 1933 3.1 1330
Life: 2363d 214,630 3.9 8292 3.2 6778

Springway WS Melody-ET EX-91 2E
3-05 2x 365d 41,590 4.0 1682 3.0 1256
Life: 1451d 114,050 3.6 4085 3.0 3458

Springway Rudolph Rhyme-ET EX-91 2E DOM
3-05 2x 365d 30,700 5.5 1694 3.0 920
Life: 2068d 121,720 4.6 5565 3.3 4015

Springway Bstar Rozelle-ET EX-90 EX-MS
3-10 2x 365d 30,190 4.6 1382 3.0 914
Life: 1763d 124,260 4.4 5432 3.1 3824

Springway Valiant Rosemary-ET 2E-90 DOM
5-05 2x 365d 31,720 4.3 1357 2.9 916
Life: 3943d 262,730 4.5 11737 3.0 7973

Dandy-Lea Lucinda EX-91 3E GMD DOM
10-10 2x 365d 25,900 3.7 957 2.9 742
Life: 2792d 166,640 3.5 5882

Avesta Astra Lady Laura EX-90 2E GMD
7-03 2x 332d 22,150 4.0 887
Life: 2868d 145,010 4.0 5792

Pretty Prairie Isaac Louise EX-91 GMD
5-09 2x 365d 27,220 4.1 1129
Life: 2246d 136,570 3.8 5165

Pretty Prairie Ideal Fran EX-90 GMD
10-00 2x 365d 27,170 3.4 926

Pretty Prairie Rosafe Connie VG-85
Pretty Prairie Colantha Burke VG-85

63

CARPSDALE-J BEAUTY-RED-ET *PO

840003214989263 *PO
Born October 18, 2020 • H.N. 3561 S: Addiction-P

Mr Ansly Addiction-P-Red-ET

72128091 EX-90 *PC *CD *TY *TV *TL *TD
PTA -1859M -10F -18P 99R 12/21
PTA +.70T +1.11UDC -.20FLC GTPI +2016

Carpsdale-J Black Beauty *RC

72399747 Excellent-94 EEEEE 3E *RC *TL *TD
6-05 2x 365d 40,200 3.5 1417 3.2 1271
7-07 2x 365d 37,340 3.7 1384 3.2 1207
3-06 2x 365d 33,710 3.5 1191 3.4 1140
4-11 2x 365d 30,910 3.6 1106 3.4 1049
Life: 1962d 176,090 3.6 6361 3.3 5789
• 1st Winter Yearling Northeast Fall National 2014
• 3rd Sr. 2 Year Old Northeast Fall National 2015
S: KHW Kite Advent-Red-ET

Bred 12/11/21 to Riverdown Unstopabull-Red
79H04 (sexed semen) due 9/16/22

Full sister to Beauty-Red:

Carpsdale-J Ad Blexy-Red-ET VG-87 VG-MS
3-05 2x 301d 22,304 4.6 1020 3.6 792"

PRIDE of CARPSDALE SALE

64

CARPSDALE-J AFTERSH FREEDOM

840003214989246
Born April 26, 2020 • H.N. 3544

Bred 7/22/21 to Duckett Crush Tatoo-ET
7H013839 (sexed semen) due 4/29/22



Carpdale-J Flicka 2-ET "VG-89 EX-MS"
Dam of Lot 64

Ms Atlees Sht Aftershock-ET

CAN65249839 EX-92 ST *TC *TY *TV *TL *TD
PTA -451M -22F -31P 99R 12/21
PTA +1.49T +1.14UDC +.53FLC 99R 12/21
GTPI +1675

Carpdale-J Flicka 2-ET

3138497944 Very Good-89 VVEVE 3-08
3-01 2x 365d 30,450 3.6 1084 3.0 925
2-00 2x 305d 19,980 3.7 741 3.1 616
4-08 2x 147d 11,472 4.8 551 2.9 327"RIP
S: Scientific Destry-ET *RC

2nd through 12th Dams:

Carpdale-J Gld Mallory-ET EX-91 2E
8-00 2x 365d 42,920 4.5 1933 3.1 1330
Life: 2363d 214,630 3.9 8292 3.2 6778
Springway WS Melody-ET EX-91 2E
3-05 2x 365d 41,590 4.0 1682 3.0 1256
Life: 1451d 114,050 3.6 4085 3.0 3458
Springway Rudolph Rhyme-ET EX-91 2E DOM
3-05 2x 365d 30,700 5.5 1694 3.0 920
Life: 2068d 121,720 4.6 5565 3.3 4015
Springway Bstar Rozelle-ET EX-90 EX-MS
3-10 2x 365d 30,190 4.6 1382 3.0 914
Life: 1763d 124,260 4.4 5432 3.1 3824
Springway Valiant Rosemary-ET 2E-90 DOM
5-05 2x 365d 31,720 4.3 1357 2.9 916
Life: 3943d 262,730 4.5 11737 3.0 7973
Dandy-Lea Lucinda EX-91 3E GMD DOM
10-10 2x 365d 25,900 3.7 957 2.9 742
Life: 2792d 166,640 3.5 5882
Avesta Astra Lady Laura EX-90 2E GMD
7-03 2x 332d 22,150 4.0 887
Pretty Prairie Isaac Louise EX-91 GMD
5-09 2x 365d 27,220 4.1 1129
Pretty Prairie Ideal Fran EX-90 GMD
10-00 2x 365d 27,170 3.4 926
Pretty Prairie Rosafe Connie VG-85
Pretty Prairie Colantha Burke VG-85

65

CARPSDALE-J ARIS- TOCRAT MULE *RC

840003207665499 99%RHA-I *RC
Born April 6, 2020 • H.N. 3542

Pasture bred 7/01/21 to 9/01/21 to
Carpdale-J After Reginald-ET VG-85 3214989248
(Aftershock X Remington EX-91 - see Lot 71)



Carpdale-J Shottle Mule "EX-90"
Granddam of Lot 65

Luck-E Aristocrat-Red

3141305454 *TC *TY *TV *TL*TD
PTA -580M +22F -13P 93R 12/21
PTA +2.38T +1.67UDC +1.57FLC 88R 12/21
GTPI +1996

Carpdale-J Spotd Mittens

3138497936 Good Plus-83 2-09
2-03 2x 310d 15,940 3.8 604 3.3 520
S: Maple-Downs-I G W Atwood-ET

2nd through 13th Dams:

Carpdale-J Shottle Mule EX-90
5-08 2x 365d 34,520 3.7 1284 3.1 1083
Life: 1927d 151,140 3.7 5615 3.2 4820
Carpdale-J Talent Mitten VG-86
2-01 2x 345d 20,670 4.0 835 3.1 647
Springway WS Melody-ET EX-91 2E
3-05 2x 365d 41,590 4.0 1682 3.0 1256
Life: 1451d 114,050 3.6 4085 3.0 3458
Springway Rudolph Rhyme-ET EX-91 2E DOM
3-05 2x 365d 30,700 5.5 1694 3.0 920
Life: 2068d 121,720 4.6 5565 3.3 4015
Springway Bstar Rozelle-ET EX-90 EX-MS
3-10 2x 365d 30,190 4.6 1382 3.0 914
Life: 1763d 124,260 4.4 5432 3.1 3824
Springway Valiant Rosemary-ET 2E-90 DOM
5-05 2x 365d 31,720 4.3 1357 2.9 916
Life: 3943d 262,730 4.5 11737 3.0 7973
Dandy-Lea Lucinda EX-91 3E GMD DOM
10-10 2x 365d 25,900 3.7 957 2.9 742
Avesta Astra Lady Laura EX-90 2E GMD
7-03 2x 332d 22,150 4.0 887
Pretty Prairie Isaac Louise EX-91 GMD
5-09 2x 365d 27,220 4.1 1129
Pretty Prairie Ideal Fran EX-90 GMD
10-00 2x 365d 27,170 3.4 926
Pretty Prairie Rosafe Connie VG-85
Pretty Prairie Colantha Burke VG-85

PRIDE of CARPSDALE SALE

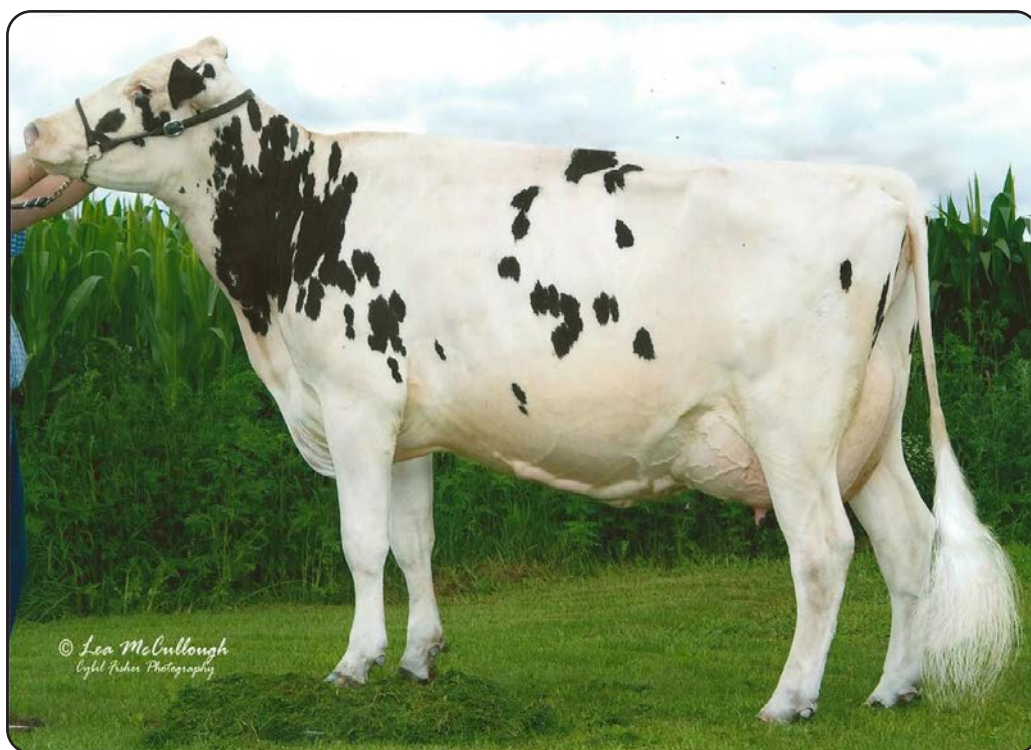

© Lea McLullough
Digital Photos Photography

Oakfield Linjet Racy-ET "EX-93 3E"

Dam of Lot 66 ~ Foundation of Lots 66 - 75

66

CARPSDALE-J DOORMAN RACY-ET

840003214989257 • Born July 27, 2020

99%RHA-I H.N. 3555

•Potential 15th Generation Excellent!

Bred 9/21/21 to

Duckett Crush Tatoo-ET

7HO13839 (sexed semen) due 6/27/22

Maternal sister to Racy:

Carpsdale-J Remington-ET EX-91 2E

5-06 2x 365d 33,220 3.4 1136 3.0 994

De-Su 521 Bookem-ET

66636657 EX-90 GM *TR *TP *TY *TV *TL *TD

PTA +825M +3F +31P 99R 12/21

PTA +.48T +.44UDC +.42FLC GTPI +2255

Val-Bisson Shottle Imelda-ET

CAN106173432 Excellent-94 10*

4-03 2x 365d 40,505 3.8 1550 3.4 1378

Sunnylodge Linjet

CAN5578386 EX ST *TV *TL

PTA -2265M -57F -60P 99R 12/21

PTA +.34T +.01UDC +.25FLC GTPI +1317

Astrahoe P Rosa Riatta-ET

130093033 Excellent-91 EEVVE 5-06

3-08 3x 365d 34,190 3.7 1270 3.0 1017

2-02 3x 305d 21,050 3.6 758 3.1 648

Val-Bisson Doorman-ET

CAN107281711 EX-90 ST *TY *TV *TL *TD

PTA -446M +14F +9P 99R 12/21

PTA +2.44T +1.58UDC +.67FLC 99R 12/21

GTPI +2164

Oakfield Linjet Racy-ET

3000942802 Excellent-93 EEEVE 3E 9-06

6-10 2x 365d 31,460 3.9 1222 3.1 976

3-01 3x 365d 28,750 4.1 1180 3.2 928

8-11 2x 365d 28,310 4.2 1175 3.2 898

2-01 3x 307d 24,300 3.9 947 3.0 719

Life: 2471d 176,230 4.1 7141 3.3 5857

•8 Excellent & 8 Very Good daughters

3rd through 14th Dams:

Pinehurst Royal Rosa-ET EX-91 2E

3-10 3x 365d 41,400 3.3 1358 3.0 1223

Pinehurst Roulade EX-92 EEEEE 2E

5-00 3x 365d 35,130 3.6 1271 3.2 1115

Life: 1761d 142,070 3.8 5395 3.3 4705

Pinehurst Sweet Cleo EX-90

6-00 3x 365d 40,380 4.4 1776 3.2 1305

Pinehurst Sweet Freedom EX-90 EX-MS

5-07 3x 330d 34,520 4.3 1500 3.1 1084

Pinehurst Sweet Delite EX-91 3E GMD

8-10 3x 365d 28,460 4.2 1194 3.2 917

Life: 2228d 151,600 4.0 6116 3.2 4907

Pinehurst Rapture EX-96 4E GMD

8-02 3x 365d 30,370 4.2 1290 3.1 948

Life: 2297d 160,790 3.9 6337 3.0 2469

Pinehurst Fragrance EX-90 2E

4-08 3x 365d 34,490 3.6 1234

Hayssen Fond Ariel EX-90 2E

8-06 2x 328d 23,330 3.2 753

Hayssen D V Audrey EX-90 2E

9-03 2x 365d 23,670 4.4 1035

Whirlhill Q Rag Apple Ariel EX-92

6-02 2x 365d 26,755 4.2 1134

Arlite Posch EX-92 GMD

Audrey Posch EX-93 GMD

PRIDE of CARPSDALE SALE

67

CARPSDALE-J ADD ROBERTA *RC

840003239751184 *RC
Born September 13, 2021 • H.N. 3614

•Potential 16th Generation Excellent!

Mr Ansly Addiction-P-Red-ET

72128091 EX-90 *PC *CD *TY *TV *TL *TD
PTA -1859M -10F -18P 99R 12/21
PTA +.70T +1.11UDC -.20FLC 98R 12/21
GTPI +2016

Carpdale-J Remington-ET

74825342 Excellent-91 EEVVE 2E 6-00
5-06 2x 365d 33,220 3.4 1136 3.0 994
4-03 2x 365d 30,250 3.4 1042 3.0 920
3-03 2x 320d 27,670 3.4 931 3.0 837
2-01 2x 365d 25,710 3.3 856 3.1 802
Life: 1575d 126,870 3.4 4336 3.1 3876
S: Crackholm Fever-ET

2nd through 16th Dams:

Oakfield Linjet Racy-ET EX-93 3E
6-10 2x 365d 31,460 3.9 1222 3.1 976
Life: 2471d 176,230 4.1 7141 3.3 5857
Astrahoe P Rosa Riatta-ET EX-91 EEVVE
3-08 3x 365d 34,190 3.7 1270 3.0 1017
Pinehurst Royal Rosa-ET EX-91 2E
3-10 3x 365d 41,400 3.3 1358 3.0 1223
Pinehurst Roulade EX-92 EEEEE 2E
5-00 3x 365d 35,130 3.6 1271 3.2 1115
Pinehurst Sweet Cleo EX-90
6-00 3x 365d 40,380 4.4 1776 3.2 1305
Pinehurst Sweet Freedom EX-90 EX-MS
5-07 3x 330d 34,520 4.3 1500 3.1 1084
Pinehurst Sweet Delite EX-91 3E GMD
8-10 3x 365d 28,460 4.2 1194 3.2 917
Pinehurst Rapture EX-96 4E GMD
8-02 3x 365d 30,370 4.2 1290 3.1 948
Life: 2297d 160,790 3.9 6337 3.0 2469
Pinehurst Fragrance EX-90 2E
4-08 3x 365d 34,490 3.6 1234
Hayssen Fond Ariel EX-90 2E
8-06 2x 328d 23,330 3.2 753
Hayssen D V Audrey EX-90 2E
9-03 2x 365d 23,670 4.4 1035
Whirlhill Q Rag Apple Ariel EX-92
6-02 2x 365d 26,755 4.2 1134
Arlite Posch EX-92 GMD
Audrey Posch EX-93 GMD

68

CARPSDALE-J DMP ROCKETTE-ET

840003151950466 *TR*TC *TL *TD
Born November 8, 2018 • H.N. 3465

Very Good-87 EX-MS 3-02
2-00 2x 330d 19,580 4.8 941 3.6 696
3-01 2x 93d 8,345 5.9 494 3.3 274"RIP
March test: 78 lbs. 3.7% 3.7%p SCC 0.3

Fresh: December 26, 2021
Bred 3/20/22 to Duckett Crush Tatoo-ET
7H013839 (sexed semen)



Carpdale-J Rosealina-ET "EX-91 EX-MS"
Dam of Lots 68 & 69

Lirr Drew Dempsey

61083609 EX-93 *TR *CD *TP *TY *TV *TL *TD
PTA -745M -5F -5P 99R 12/21
PTA +1.64T +1.06UDC +1.04FLC 99R 12/21
GTPI +1906

Carpdale-J Rosealina-ET

73259125 Excellent-91 EEEVE 3-08
2-01 2x 365d 26,440 3.7 972 3.0 793
3-06 2x 256d 22,930 3.7 853 3.0 692
S: Ms Atlees Sht Aftershock-ET

2nd through 16th Dams:

Oakfield Linjet Racy-ET EX-93 3E
6-10 2x 365d 31,460 3.9 1222 3.1 976
Life: 2471d 176,230 4.1 7141 3.3 5857
•8 Excellent & 8 Very Good daughters
Astrahoe P Rosa Riatta-ET EX-91 EEVVE
3-08 3x 365d 34,190 3.7 1270 3.0 1017
Pinehurst Royal Rosa-ET EX-91 2E
3-10 3x 365d 41,400 3.3 1358 3.0 1223
Pinehurst Roulade EX-92 EEEEE 2E
5-00 3x 365d 35,130 3.6 1271 3.2 1115
Pinehurst Sweet Cleo EX-90
6-00 3x 365d 40,380 4.4 1776 3.2 1305
Pinehurst Sweet Freedom EX-90 EX-MS
5-07 3x 330d 34,520 4.3 1500 3.1 1084
Pinehurst Sweet Delite EX-91 3E GMD
8-10 3x 365d 28,460 4.2 1194 3.2 917
Pinehurst Rapture EX-96 4E GMD
8-02 3x 365d 30,370 4.2 1290 3.1 948
Life: 2297d 160,790 3.9 6337 3.0 2469
Pinehurst Fragrance EX-90 2E
4-08 3x 365d 34,490 3.6 1234
Hayssen Fond Ariel EX-90 2E
8-06 2x 328d 23,330 3.2 753
Hayssen D V Audrey EX-90 2E
9-03 2x 365d 23,670 4.4 1035
Whirlhill Q Rag Apple Ariel EX-92
6-02 2x 365d 26,755 4.2 1134
Arlite Posch EX-92 GMD
Audrey Posch EX-93 GMD

PRIDE of CARPSDALE SALE

69

CARPSDALE-J DEM ROZILYNN-ET

840003207665477 *TR *TC *TL *TD
Born December 2, 2019 • H.N. 3520

2-02 2x 28d 1,812 4.3 78 3.3 60"RIP
March test 78 lbs. 3.9%f 3.0%p SCC 5.0

Fresh: March 1, 2022

Full sister to Rozilynn:

Carpdale-J Dmp Rockette-ET VG-87 EX-MS
2-00 2x 330d 19,580 4.8 941 3.6 696

Lirr Drew Dempsey

61083609 EX-93 *TR *CD *TP *TY *TV *TL *TD
PTA -745M -5F -5P 99R 12/21
PTA +1.64T +1.06UDC +1.04FLC 99R 12/21
GTPI +1906

Carpdale-J Rosealina-ET

73259125 Excellent-91 EEEVE 3-08
2-01 2x 365d 26,440 3.7 972 3.0 793
3-06 2x 256d 22,930 3.7 853 3.0 692
S: Ms Atlees Sht Aftershock-ET

2nd through 16th Dams:

Oakfield Linjet Racy-ET EX-93 3E
6-10 2x 365d 31,460 3.9 1222 3.1 976
Life: 2471d 176,230 4.1 7141 3.3 5857
Astrahoe P Rosa Riatta-ET EX-91 EEVVE
3-08 3x 365d 34,190 3.7 1270 3.0 1017
Pinehurst Royal Rosa-ET EX-91 2E
3-10 3x 365d 41,400 3.3 1358 3.0 1223
Pinehurst Roulade EX-92 EEEEE 2E
5-00 3x 365d 35,130 3.6 1271 3.2 1115
Pinehurst Sweet Cleo EX-90
6-00 3x 365d 40,380 4.4 1776 3.2 1305
Pinehurst Sweet Freedom EX-90 EX-MS
5-07 3x 330d 34,520 4.3 1500 3.1 1084
Pinehurst Sweet Delite EX-91 3E GMD
8-10 3x 365d 28,460 4.2 1194 3.2 917
Pinehurst Rapture EX-96 4E GMD
8-02 3x 365d 30,370 4.2 1290 3.1 948
Life: 2297d 160,790 3.9 6337 3.0 2469
Pinehurst Fragrance EX-90 2E
4-08 3x 365d 34,490 3.6 1234
Hayssen Fond Ariel EX-90 2E
8-06 2x 328d 23,330 3.2 753
Hayssen D V Audrey EX-90 2E
9-03 2x 365d 23,670 4.4 1035
Whirlhill Q Rag Apple Ariel EX-92
6-02 2x 365d 26,755 4.2 1134
Arlite Posch EX-92 GMD
Audrey Posch EX-93 GMD

70

CARPSDALE-J DENVER RUTH

840003214989276 99%RHA-I
Born January 18, 2021 • H.N. 3574

Bred 3/21/22 to Walnutlawn Sidekick
200HO10992 (sexed semen)

Brenland Denver

CAN12074893 *TR *TC *TY *TV *TL *TD
PTA +359M +25F +8P 98R 12/21
PTA +2.90T +1.70UDC +.63FLC 98R 12/21
GTPI +2152

Carpdale-J Brazzle Razzle

78020880 Very Good-88 VVEVV 5-01
4-01 2x 365d 29,730 4.1 1233 3.0 905
2-05 2x 365d 23,260 3.9 917 3.3 756
S: Arrowstar Brazzle-Imp-ET

2nd through 17th Dams:

Carpdale-J Rosealina-ET EX-91 EX-MS
2-01 2x 365d 26,440 3.7 972 3.0 793
Oakfield Linjet Racy-ET EX-93 3E
6-10 2x 365d 31,460 3.9 1222 3.1 976
Life: 2471d 176,230 4.1 7141 3.3 5857
Astrahoe P Rosa Riatta-ET EX-91 EEVVE
3-08 3x 365d 34,190 3.7 1270 3.0 1017
Pinehurst Royal Rosa-ET EX-91 2E
3-10 3x 365d 41,400 3.3 1358 3.0 1223
Pinehurst Roulade EX-92 EEEEE 2E
5-00 3x 365d 35,130 3.6 1271 3.2 1115
Pinehurst Sweet Cleo EX-90
6-00 3x 365d 40,380 4.4 1776 3.2 1305
Pinehurst Sweet Freedom EX-90 EX-MS
5-07 3x 330d 34,520 4.3 1500 3.1 1084
Pinehurst Sweet Delite EX-91 3E GMD
8-10 3x 365d 28,460 4.2 1194 3.2 917
Pinehurst Rapture EX-96 4E GMD
8-02 3x 365d 30,370 4.2 1290 3.1 948
Life: 2297d 160,790 3.9 6337 3.0 2469
Pinehurst Fragrance EX-90 2E
4-08 3x 365d 34,490 3.6 1234
Hayssen Fond Ariel EX-90 2E
8-06 2x 328d 23,330 3.2 753
Hayssen D V Audrey EX-90 2E
9-03 2x 365d 23,670 4.4 1035
Whirlhill Q Rag Apple Ariel EX-92
Arlite Posch EX-92 GMD
Audrey Posch EX-93 GMD

PRIDE of CARPSDALE SALE

71

CARPSDALE-J AFTRSHOCK EMILY

840003138497931

Born December 17, 2016 • H.N. 3366

Very Good-88 EX-MS 4-06

4-01 2x 344d 24,181 3.5 838 3.0 720"

3-00 2x 341d 25,057 3.2 795 2.9 720"

1-11 2x 329d 18,044 3.2 578 2.9 526"

5-02 2x 14d 1,279 4.1 53 3.6 46"RIP-

March test 115 lbs. 3.8%f 3.2%p SCC 0.6

•Potential 16th Generation Excellent!

Fresh: March 15, 2022

Ms Atlees Sht Aftershock-ET

CAN65249839 EX-92 ST *TC *TY *TV *TL *TD

PTA -451M -22F -31P 99R 12/21

PTA +1.49T +1.14UDC +.53FLC 99R 12/21

GTPI +1675

Carpdale-J Remington-ET

74825342 Excellent-91 EEVVE 2E 6-00

5-06 2x 365d 33,220 3.4 1136 3.0 994

4-03 2x 365d 30,250 3.4 1042 3.0 920

3-03 2x 320d 27,670 3.4 931 3.0 837

2-01 2x 365d 25,710 3.3 856 3.1 802

Life: 1575d 126,870 3.4 4336 3.1 3876

S: Crackholm Fever-ET

2nd through 16th Dams:

Oakfield Linjet Racy-ET EX-93 3E

6-10 2x 365d 31,460 3.9 1222 3.1 976

Life: 2471d 176,230 4.1 7141 3.3 5857

Astrahoe P Rosa Riatta-ET EX-91 EEVVE

3-08 3x 365d 34,190 3.7 1270 3.0 1017

Pinehurst Royal Rosa-ET EX-91 2E

3-10 3x 365d 41,400 3.3 1358 3.0 1223

Pinehurst Roulade EX-92 EEEEE 2E

5-00 3x 365d 35,130 3.6 1271 3.2 1115

Pinehurst Sweet Cleo EX-90

6-00 3x 365d 40,380 4.4 1776 3.2 1305

Pinehurst Sweet Freedom EX-90 EX-MS

5-07 3x 330d 34,520 4.3 1500 3.1 1084

Pinehurst Sweet Delite EX-91 3E GMD

8-10 3x 365d 28,460 4.2 1194 3.2 917

Pinehurst Rapture EX-96 4E GMD

8-02 3x 365d 30,370 4.2 1290 3.1 948

Life: 2297d 160,790 3.9 6337 3.0 2469

Pinehurst Fragrance EX-90 2E

4-08 3x 365d 34,490 3.6 1234

Hayssen Fond Ariel EX-90 2E

8-06 2x 328d 23,330 3.2 753

Hayssen D V Audrey EX-90 2E

9-03 2x 365d 23,670 4.4 1035

Whirlhill Q Rag Apple Ariel EX-92

6-02 2x 365d 26,755 4.2 1134

Arlite Posch EX-92 GMD

Audrey Posch EX-93 GMD

72

CARPSDALE-J BAILEY ELF

840003207665482 99%RHA-I

Born December 25, 2019 • H.N. 3525

2-01 2x 47d 2,561 3.6 96 2.9 75"RIP

March test 59 lbs. 3.5%f 2.8%p SCC 0.1

Fresh: February 9, 2022

Bred 4/04/22 to Mr Blondin Warrior-Red

7HO14477

Mr DG-TM King Bailey-ET *RC

73508043 *RC *TC *TY *TV *TL *TD

PTA +1139M +50F +24P 99R 12/21

PTA +1.91T +.89UDC +.64FLC 97R 12/21

GTPI +2360

Carpdale-J Aftershock Emily

3138497931 Very Good-88 EX-MS 4-06

4-01 2x 344d 24,181 3.5 838 3.0 720"

3-00 2x 341d 25,057 3.2 795 2.9 720"

1-11 2x 329d 18,044 3.2 578 2.9 526"

5-02 2x 14d 1,279 4.1 53 3.6 46"RIP

S: Ms Atlees Sht Aftershock-ET

2nd through 17th Dams:

Carpdale-J Remington-ET EX-91 2E

5-06 2x 365d 33,220 3.4 1136 3.0 994

Life: 1575d 126,870 3.4 4336 3.1 3876

Oakfield Linjet Racy-ET EX-93 3E

6-10 2x 365d 31,460 3.9 1222 3.1 976

Life: 2471d 176,230 4.1 7141 3.3 5857

Astrahoe P Rosa Riatta-ET EX-91 EEVVE

3-08 3x 365d 34,190 3.7 1270 3.0 1017

Pinehurst Royal Rosa-ET EX-91 2E

3-10 3x 365d 41,400 3.3 1358 3.0 1223

Pinehurst Roulade EX-92 EEEEE 2E

5-00 3x 365d 35,130 3.6 1271 3.2 1115

Pinehurst Sweet Cleo EX-90

6-00 3x 365d 40,380 4.4 1776 3.2 1305

Pinehurst Sweet Freedom EX-90 EX-MS

5-07 3x 330d 34,520 4.3 1500 3.1 1084

Pinehurst Sweet Delite EX-91 3E GMD

8-10 3x 365d 28,460 4.2 1194 3.2 917

Pinehurst Rapture EX-96 4E GMD

8-02 3x 365d 30,370 4.2 1290 3.1 948

Pinehurst Fragrance EX-90 2E

4-08 3x 365d 34,490 3.6 1234

Hayssen Fond Ariel EX-90 2E

8-06 2x 328d 23,330 3.2 753

Hayssen D V Audrey EX-90 2E

9-03 2x 365d 23,670 4.4 1035

Whirlhill Q Rag Apple Ariel EX-92

Arlite Posch EX-92 GMD

Audrey Posch EX-93 GMD

PRIDE of CARPSDALE SALE

73

CARPSDALE-J CRUSH EMERALD

840003151950470 99%RHA-I
Born December 4, 2018 • H.N. 3469

Good Plus-81 VG-MS 3-01
2-01 2x 365d 20,427 4.0 813 3.6 730"
Last SCC 0.1
•will be rescored May 3rd and should go up in score

Sells fresh

Maverick Crush

CAN12042760 *TC *TY *TV *TL *TD
PTA -893M -51F -15P 99R 12/21
PTA +2.44T +1.53UDC +1.31FLC 99R 12/21
GTPI +2039

Carpdale-J Aftrshock Emily

3138497931 Very Good-88 EX-MS 4-06
4-01 2x 344d 24,181 3.5 838 3.0 720"
3-00 2x 341d 25,057 3.2 795 2.9 720"
1-11 2x 329d 18,044 3.2 578 2.9 526"
5-02 2x 14d 1,279 4.1 53 3.6 46"RIP
S: Ms Atlees Sht Aftershock-ET

2nd through 17th Dams:

Carpdale-J Remington-ET EX-91 2E
5-06 2x 365d 33,220 3.4 1136 3.0 994
Life: 1575d 126,870 3.4 4336 3.1 3876
Oakfield Linjet Racy-ET EX-93 3E
6-10 2x 365d 31,460 3.9 1222 3.1 976
Astrahoe P Rosa Riatta-ET EX-91 EEVVE
3-08 3x 365d 34,190 3.7 1270 3.0 1017
Pinehurst Royal Rosa-ET EX-91 2E
3-10 3x 365d 41,400 3.3 1358 3.0 1223
Pinehurst Roulade EX-92 EEEEE 2E
5-00 3x 365d 35,130 3.6 1271 3.2 1115
Pinehurst Sweet Cleo EX-90
6-00 3x 365d 40,380 4.4 1776 3.2 1305
Pinehurst Sweet Freedom EX-90 EX-MS
5-07 3x 330d 34,520 4.3 1500 3.1 1084
Pinehurst Sweet Delite EX-91 3E GMD
8-10 3x 365d 28,460 4.2 1194 3.2 917
Pinehurst Rapture EX-96 4E GMD
8-02 3x 365d 30,370 4.2 1290 3.1 948
Pinehurst Fragrance EX-90 2E
4-08 3x 365d 34,490 3.6 1234
Hayssen Fond Ariel EX-90 2E
8-06 2x 328d 23,330 3.2 753
Hayssen D V Audrey EX-90 2E
9-03 2x 365d 23,670 4.4 1035
Whirlhill Q Rag Apple Ariel EX-92
Arlite Posch EX-92 GMD
Audrey Posch EX-93 GMD

74

CARPSDALE-J JORDY ELLEN *RC

840003214989275 99%RHA-I *RC
Born January 18, 2021 • H.N. 3573

Cycle McGucci Jordy-Red

3131666411 *CV *TC *TY *TL *TD
PTA -1139M -29F -44P 99R 12/21
PTA +2.96T +2.24UDC +3.15FLC 98R 12/21
GTPI +1691

Carpdale-J Crush Emerald

3151950470 Good Plus-81 VG-MS 3-01
2-01 2x 365d 20,427 4.0 813 3.6 730"
•will be rescored May 3rd & should go up in score
S: Maverick Crush
Lot 73

2nd through 18th Dams:

Carpdale-J Aftrshock Emily VG-88 EX-MS
4-01 2x 344d 24,181 3.5 838 3.0 720"
Carpdale-J Remington-ET EX-91 2E
5-06 2x 365d 33,220 3.4 1136 3.0 994
Oakfield Linjet Racy-ET EX-93 3E
6-10 2x 365d 31,460 3.9 1222 3.1 976
Astrahoe P Rosa Riatta-ET EX-91 EEVVE
3-08 3x 365d 34,190 3.7 1270 3.0 1017
Pinehurst Royal Rosa-ET EX-91 2E
3-10 3x 365d 41,400 3.3 1358 3.0 1223
Pinehurst Roulade EX-92 EEEEE 2E
5-00 3x 365d 35,130 3.6 1271 3.2 1115
Pinehurst Sweet Cleo EX-90
6-00 3x 365d 40,380 4.4 1776 3.2 1305
Pinehurst Sweet Freedom EX-90 EX-MS
5-07 3x 330d 34,520 4.3 1500 3.1 1084
Pinehurst Sweet Delite EX-91 3E GMD
8-10 3x 365d 28,460 4.2 1194 3.2 917
Pinehurst Rapture EX-96 4E GMD
8-02 3x 365d 30,370 4.2 1290 3.1 948
Pinehurst Fragrance EX-90 2E
4-08 3x 365d 34,490 3.6 1234
Hayssen Fond Ariel EX-90 2E
8-06 2x 328d 23,330 3.2 753
Hayssen D V Audrey EX-90 2E
9-03 2x 365d 23,670 4.4 1035
Whirlhill Q Rag Apple Ariel EX-92
Arlite Posch EX-92 GMD
Audrey Posch EX-93 GMD

PRIDE of CARPSDALE SALE

75

CARPSDALE-J AFTER RIDDLE

840003207665500 99%RHA-I
Born April 9, 2020 • H.N. 3543

Fresh: March 31, 2022

Ms Atlees Sht Aftershock-ET

CAN65249839 EX-92 ST *TC *TY *TV *TL *TD
PTA -451M -22F -31P 99R 12/21
PTA +1.49T +1.14UDC +.53FLC 99R 12/21
GTPI +1675

Carpdale-J Crush Roo

3144802390 Very Good-85 3-07
2-02 2x 292d 19,890 3.4 680 3.1 618
S: *Maverick Crush*

2nd through 10th Dams:

Liddleholme Rehanna VG-85 VG-MS
3-10 2x 343d 26,400 3.4 907 3.1 820
Liddleholme Laramie Roxy-ET EX-90 2E
5-10 2x 314d 24,820 3.8 941 2.9 724
Miss Ridgedale Rhonda-ET EX-92 2E
6-07 3x 365d 25,640 4.6 1175 3.3 847
Hanover-Hill-R Rhonda-Tw 4E-94 GMD DOM
6-02 3x 365d 38,820 4.0 1562 2.9 1141
Life: 2823d 196,650 4.3 8448 3.2 6215
•*4th Dry Aged Cow International Show 1996*
C Hanoverhill Star Roxy-ET EX-92 2E GMD DOM
4-05 3x 365d 31,780 4.4 1394 3.1 994
•*Res. All-American Produce of Dam 1997*
Mil-R-Mor Roxette EX-90 GMD DOM 30*
7-01 2x 365d 24,530 4.7 1153
C Glenridge Citation Roxy EX-97 4E GMD 6*
10-1 2x 365d 25,280 4.2 1061
Life: 3620d 209,784 4.5 9471
•*Queen of the Breed I & II*
C Norton Court Model Vee EX-90 6*
Life: 4183d 218,629 3.9 8581
•*All-American Produce of Dam 1977-78-79*
Norton Court Reflection Val VG-CAN 5*
Life: 14 Lact 249,583 3.7 9295

75A CARPSDALE-J TATOO RUDE

3239751204 • Born March 31, 2022 H.N. 3634
S: Duckett Crush Tatoo-ET
D: Carpsdale-J After Riddle

76

RR ANALYST RAGEOUS-RED

840003126306074 99%RHA-I
Born May 10, 2021 • H.N. 151

Mr Affection Analyst-Red-ET

3136496608 *TP *TC *TY *TV *TL *TD
PTA -84M -287F -23P 81R 12/21
PTA +2.80T +2.49UDC +1.90FLC 81R 12/21
GTPI +1902

RR Defiant Reba-Red

3137818657 Very Good-85 VG-MS 5-01
S: *Scientific B Defiant-ET *RC*

2nd through 10th Dams:

Ms Ridgedale Rosary-Red VG-87 EX-MS
3-02 3x 305d 16,430 3.9 634 3.5 577
Ridgedale Rosalea-ET *RC EX-94 3E
9-11 3x 365d 35,760 3.1 1153 2.8 1012
Life: 2564d 183,890 3.6 6582 3.0 5508
Miss Ridgedale Rhonda-ET EX-92 2E
6-07 3x 365d 25,640 4.6 1175 3.3 847
Hanover-Hill-R Rhonda-Tw 4E-94 GMD DOM
6-02 3x 365d 38,820 4.0 1562 2.9 1141
Life: 2823d 196,650 4.3 8448 3.2 6215
•*4th Dry Aged Cow International Show 1996*
C Hanoverhill Star Roxy-ET EX-92 2E GMD DOM
4-05 3x 365d 31,780 4.4 1394 3.1 994
•*Res. All-American Produce of Dam 1997*
Mil-R-Mor Roxette EX-90 GMD DOM 30*
7-01 2x 365d 24,530 4.7 1153
C Glenridge Citation Roxy EX-97 4E GMD 6*
10-1 2x 365d 25,280 4.2 1061
Life: 3620d 209,784 4.5 9471
•*Queen of the Breed I & II*
C Norton Court Model Vee EX-90 6*
Life: 4183d 218,629 3.9 8581
•*All-American Produce of Dam 1977-78-79*
Norton Court Reflection Val VG-CAN 5*
Life: 14 Lact 249,583 3.7 9295

PRIDE of CARPSDALE SALE



Liddlehome-R Drhm Rhonda-ET "EX-95 3E"
Granddam of Lot 77

77

CARPSDALE-J AFTER RAMA

840003239751192 • Born December 10, 2021
H.N. 3622

Ms Atlees Sht Aftershock-ET

CAN65249839 EX-92 ST *TC *TY *TV *TL *TD
PTA -451M -22F -31P 99R 12/21
PTA +1.49T +1.14UDC +.53FLC 99R 12/21
GTPI +1675

Liddleholme Roxy Rane-ET

31287888007 Very Good-88 VEVVE 5-08
5-05 2x 365d 33,050 4.0 1320 3.3 1084
3-03 2x 365d 27,390 4.0 1100 3.1 842
4-07 2x 307d 25,990 4.0 1036 2.9 766
2-04 2x 278d 17,310 3.7 635 3.3 566
Life: 1411d 108,860 4.0 4328 3.2 3447

Picston Shottle-ET

GBR598172 EX-96 Extra GM *TY *TV *TL
PTA +74M +5F -5P 99R 12/21
PTA +.31T -.43UDC -.30FLC GTPI +1881
MD-Delight Durham Atlee-ET
131704103 Excellent-92 GMD DOM 10*
3-11 2x 365d 38,290 5.5 2091 3.1 1177

Braedale Goldwyn

CAN10705608 GP-84 GM Extra *CD *TY *TV *TL
PTA -704M -7F -12P 99R 12/21
PTA +1.05T +.62UDC +.79FLC GTPI +1860

Liddlehome-R Drhm Rhonda-ET

137462131 Excellent-95 EEEEE 3E 10-3
8-09 2x 365d 34,100 3.5 1182 3.0 1015
4-00 2x 365d 29,710 3.5 1046 3.0 890
5-08 2x 360d 29,030 3.5 1011 3.0 857
6-08 2x 365d 29,750 3.4 1001 3.0 888
2-05 2x 365d 25,550 3.7 945 3.2 807
Life: 2503d 180,630 3.6 6478 3.1 5567

3rd through 9th Dams:

Miss Ridgedale Rhonda-ET EX-92 2E
6-07 3x 365d 25,640 4.6 1175 3.3 847
Hanover-Hill-R Rhonda-Tw 4E-94 GMD DOM
6-02 3x 365d 38,820 4.0 1562 2.9 1141
Life: 2823d 196,650 4.3 8448 3.2 6215
•4th Dry Aged Cow International Show 1996
C Hanoverhill Star Roxy-ET EX-92 2E GMD DOM
4-05 3x 365d 31,780 4.4 1394 3.1 994
•Res. All-American Produce of Dam 1997
Mil-R-Mor Roxette EX-90 GMD DOM 30*
7-01 2x 365d 24,530 4.7 1153
C Glenridge Citation Roxy EX-97 4E GMD 6*
10-1 2x 365d 25,280 4.2 1061
Life: 3620d 209,784 4.5 9471
•Queen of the Breed I & II
C Norton Court Model Vee EX-90 6*
Life: 4183d 218,629 3.9 8581
•All-American Produce of Dam 1977-78-79
Norton Court Reflection Val VG-CAN 5*
Life: 14 Lact 249,583 3.7 9295

PRIDE of CARPSDALE SALE



Gloryland Liberty Rae "EX-95 3E" DOM
Maternal Sister to Third Dam of Lot 78

78

CARPSDALE-J HYCLASS LORETTA

840003144802400 • Born March 2, 2018
H.N. 3435

Sells fresh

Very Good-87 VG-MS 3-10
3-02 2x 295d 24,035 3.9 932 2.9 708"
2-00 2x 365d 21,850 3.8 826 3.0 645
Last SCC 1.7

Maternal sister to Lucinda Rae:

Gloryland Liberty Rae EX-95 3E DOM
7-03 2x 365d 47,060 4.2 1965 3.1 1482
•HM All-American 4 Year Old 2005

3rd through 11th Dams:

Gloryland Lucinda Rae-ET EX-91 EX-MS
6-02 2x 365d 33,620 3.7 1240 3.5 1162
Gloryland Lana Rae EX-94 2E DOM 1*
5-06 2x 365d 29,011 4.0 1159 3.4 993
Scientific Liza Rae-ET EX-90
4-09 2x 365d 26,710 2.9 768 3.1 827
Hanoverhill Tony Rae EX-96 3E GMD DOM 5*
6-11 2x 365d 40,220 4.1 1661 3.3 1331
•HM All-American Jr. 2 Year Old 1988
•Nominated All-American 5 Year Old 1991
C Hanoverhill TT Roxette-ET 2E-94 GMD DOM
10-0 3x 365d 35,040 4.3 1519 3.0 1063
Mil-R-Mor Roxette EX-90 GMD DOM 30*
7-01 2x 365d 24,530 4.7 1153
C Glenridge Citation Roxy EX-97 4E GMD 6*
10-1 2x 365d 25,280 4.2 1061
Life: 3620d 209,784 4.5 9471
•Queen of the Breed I & II
C Norton Court Model Vee EX-90 6*
•All-American Produce of Dam 1977-78-79
Norton Court Reflection Val VG-CAN 5*

Gen-Com Hy-Class *RC

CAN106566047 *RC *TC *TY *TV *TL *TD
PTA -2215M -54F -49P 97R 12/21
PTA +1.29T +1.43UDC +1.43FLC 95R 12/21
GTPI +1484

Carpsdale-J Shock Lydia

74825334 Excellent-91 EEEVE 2E 6-01
2-02 2x 363d 23,010 4.0 912 3.1 713
5-03 2x 303d 25,920 3.5 910 2.8 716
6-03 2x 281d 25,050 3.5 874 2.9 717
3-04 2x 365d 23,990 3.6 860 3.1 743

Maternal sister to Lu Rae:

Erinwood Lucy Rae-ET EX-93
2-05 2x 312d 27,730 4.8 1319 3.2 884

Apples Absolute-Red-ET

139358472 EX-94 *CV *TC *TY *TL *TD
PTA -1888M -13F -24P 99R 12/21
PTA +2.22T +2.43UDC +1.63FLC GTPI +1526

RF Goldwyn Hailey

CAN7757321 EX-97-5E-CAN 8*
6-01 2x 365d 34,490 4.2 1450 3.3 1130

Ms Atlees Sht Aftershock-ET

CAN65249839 EX-92 ST *TC *TY *TV *TL *TD
PTA -451M -22F -31P 99R 12/21
PTA +1.49T +1.14UDC +.53FLC GTPI +1675

Erinwood Pronto Lu Rae-ET

65494229 Excellent-92 EEEEE 2E 6-04
5-00 2x 332d 25,980 3.6 942 3.1 806
4-00 2x 291d 21,340 3.4 721 3.3 714
6-01 2x 247d 17,500 3.9 684 3.0 533
3-01 2x 304d 20,220 3.3 673 3.3 674
2-01 2x 313d 16,510 3.8 621 3.3 542
Life: 1487d 101,550 3.6 3641 3.2 3271

PRIDE of CARPSDALE SALE

79

MS CARPSDALE-J JORDY LACEY *RC

840003207665492 99%RHA-I *RC
Born March 2, 2020 • H.N. 3535

Pasture bred 8/20/21 to 10/20/21 to
Carpdale-J After Reginald-ET VG-85 3214989248
(Aftershock X Remington EX-91 - see Lot 71)

Cycle McGucci Jordy-Red

3131666411 *CV *TC *TY *TL *TD
PTA -1139M -29F -44P 99R 12/21
PTA +2.96T +2.24UDC +3.15FLC 98R 12/21
GTPI +1691

Carpdale-J Hyclass Loretta

3144802400 Very Good-87 VG-MS 3-10
3-02 2x 295d 24,035 3.9 932 2.9 708"
2-00 2x 365d 21,850 3.8 826 3.0 645
S: Gen-Com Hy-Class *RC
Lot 78

2nd through 13th Dams:

Carpdale-J Shock Lydia EX-91 2E
2-02 2x 363d 23,010 4.0 912 3.1 713
Erinwood Pronto Lu Rae-ET EX-92 2E
5-00 2x 332d 25,980 3.6 942 3.1 806
Life: 1487d 101,550 3.6 3641 3.2 3271
Gloryland Lucinda Rae-ET EX-91 EX-MS
6-02 2x 365d 33,620 3.7 1240 3.5 1162
Gloryland Lana Rae EX-94 2E DOM 1*
5-06 2x 365d 29,011 4.0 1159 3.4 993
Scientific Liza Rae-ET EX-90
4-09 2x 365d 26,710 2.9 768 3.1 827
Hanoverhill Tony Rae EX-96 3E GMD DOM 5*
6-11 2x 365d 40,220 4.1 1661 3.3 1331
•HM All-American Jr. 2 Year Old 1988
•Nominated All-American 5 Year Old 1991
C Hanoverhill TT Roxette-ET 2E-94 GMD DOM
10-0 3x 365d 35,040 4.3 1519 3.0 1063
Mil-R-Mor Roxette EX-90 GMD DOM 30*
7-01 2x 365d 24,530 4.7 1153
C Glenridge Citation Roxy EX-97 4E GMD 6*
10-1 2x 365d 25,280 4.2 1061
Life: 3620d 209,784 4.5 9471
•Queen of the Breed I & II
C Norton Court Model Vee EX-90 6*
•All-American Produce of Dam 1977-78-79
Norton Court Reflection Val VG-CAN 5*

80

CARPSDALE-J JORDY LUCILLE *RC

840003214989279 99%RHA-I *RC
Born January 28, 2021 • H.N. 3577

Cycle McGucci Jordy-Red

3131666411 *CV *TC *TY *TL *TD
PTA -1139M -29F -44P 99R 12/21
PTA +2.96T +2.24UDC +3.15FLC 98R 12/21
GTPI +1691

Carpdale-J Shock Lydia

74825334 Excellent-91 EEEVE 2E 6-01
2-02 2x 363d 23,010 4.0 912 3.1 713
5-03 2x 303d 25,920 3.5 910 2.8 716
6-03 2x 281d 25,050 3.5 874 2.9 717
3-04 2x 365d 23,990 3.6 860 3.1 743
S: Ms Atlees Sht Aftershock-ET

2nd through 12th Dams:

Erinwood Pronto Lu Rae-ET EX-92 2E
5-00 2x 332d 25,980 3.6 942 3.1 806
Life: 1487d 101,550 3.6 3641 3.2 3271
Gloryland Lucinda Rae-ET EX-91 EX-MS
6-02 2x 365d 33,620 3.7 1240 3.5 1162
Gloryland Lana Rae EX-94 2E DOM 1*
5-06 2x 365d 29,011 4.0 1159 3.4 993
Scientific Liza Rae-ET EX-90
4-09 2x 365d 26,710 2.9 768 3.1 827
Hanoverhill Tony Rae EX-96 3E GMD DOM 5*
6-11 2x 365d 40,220 4.1 1661 3.3 1331
•HM All-American Jr. 2 Year Old 1988
•Nominated All-American 5 Year Old 1991
C Hanoverhill TT Roxette-ET 2E-94 GMD DOM
10-0 3x 365d 35,040 4.3 1519 3.0 1063
Mil-R-Mor Roxette EX-90 GMD DOM 30*
7-01 2x 365d 24,530 4.7 1153
C Glenridge Citation Roxy EX-97 4E GMD 6*
10-1 2x 365d 25,280 4.2 1061
Life: 3620d 209,784 4.5 9471
•Queen of the Breed I & II
C Norton Court Model Vee EX-90 6*
•All-American Produce of Dam 1977-78-79
Norton Court Reflection Val VG-CAN 5*

PRIDE of CARPSDALE SALE



Ms AOL Conteder Remi-Red-ET "EX-94 2E"
Dam of Lots 81 & 82



Ms-AOL Cntndr Revive-Red-ET "EX-94"
All-American R&W 5 Year Old 2019
Full Sister to Dam of Lots 81 & 82

81

CARPSDALE-J

RAZ-ET

840003239751197

Born March 14, 2022 • H.N. 3627

Braedale Goldwyn

CAN10705608 GP-84 GM Extra *CD *TY *TV *TL

PTA -704M -7F -12P 99R 12/21

PTA +1.05T +.62UDC +.79FLC GTPI +1860

Ms AOL Conteder Remi-Red-ET

3124588876 Excellent-94 EEEEE 2E *TC *TL

7-03 2x 365d 28,921 3.8 1084 3.3 965"

82

CARPSDALE-J

ROSE-RED-ET

840003207665491 99%RHA-I

Born March 2, 2020 • H.N. 3534

2-00 2x 13d 493 5.1 25 4.3 21"RIP

March test 50 lbs. 4.7%f 3.9%p SCC 0.3

Fresh: March 16, 2022

Maternal sisters to Remi:

Ms-AOL DB Raspberry-Red-ET VG-88-3Y-CAN

•Res. All-American R&W Sr. 2 Year Old 2019

•All-American R&W 2017 & 2018

Ms-AOL Dback Raelynn-Red EX-93

•Nom. All-American R&W Milking Yearling 2018

Ms-AOL Back Rockin-Red-ET EX-92

•Nom. All-American R&W Sr. 2 Year Old 2020

•1st Sr. 3 Yr Old Mideast Fall National R&W 2021

Ms-AOL Recharge-Red-ET

•1st Spring Yrlg Mideast Fall National R&W 2021

Ms-AOL Relive-Red-ET

•Res. All-American R&W Spring Calf 2020

Riverdown Unstopabull-Red

CAN11801450 *TY *TV *TL

PTA -435M -26F -24P 98R 12/21

PTA +2.33T +2.31UDC +1.90FLC 97R 12/21

GTPI +2007

Ms AOL Conteder Remi-Red-ET

3124588876 Excellent-94 EEEEE 2E *TC *TL

7-03 2x 365d 28,921 3.8 1084 3.3 965"

2-05 2x 365d 30,880 3.3 1032 3.2 988

6-02 2x 319d 23,930 4.2 1013 3.2 773

5-00 2x 321d 28,330 3.2 907 3.4 967

4-02 2x 277d 25,260 3.4 871 3.2 811

Life: 1741d 144,130 3.5 5104 3.3 4736

S: Patience Sholine Contender-Red

Full sister to Remi:

Ms-AOL Cntndr Revive-Red-ET EX-94

2-11 3x 365d 24,550 5.2 1269 3.1 759

•All-American R&W 5 Year Old 2019

Maternal sisters to Remi:

Ms-AOL Retry-Red-ET

•Junior Champion Mideast Spring R&W 2021

Ms-AOL Jordy Raeann-Red-ET

•Nom. All-American Fall Calf 2020

2nd through 11th Dams:

Miss Roxys Recovery-Red EX-92 2E

6-02 2x 305d 31,730 4.2 1331 3.0 957"

•HM All-American R&W Milking Yearling 2012

Galestone Ava Rae-Red-ET EX-91 EX-MS

3-09 2x 329d 24,680 3.8 949 2.8 694

Scientific Rubirae Socks-ET *RC EX-93 3E DOM

5-08 2x 365d 43,050 4.2 1809 2.9 1250

Life: 2043d 154,160 4.1 6388 3.1 4753

Scientific Jubilant Rae-ET *RC EX-90 DOM

5-11 2x 365d 38,880 4.1 1608 3.6 1403

•8 Excellent daughters

Hanoverhill Tony Rae EX-96 3E GMD DOM 5*

6-11 2x 365d 40,220 4.1 1661 3.3 1331

•HM All-American Jr. 2 Year Old 1988

•Nominated All-American 5 Year Old 1991

C Hanoverhill TT Roxette-ET 2E-94 GMD DOM

10-0 3x 365d 35,040 4.3 1519 3.0 1063

Mil-R-Mor Roxette EX-90 GMD DOM 30*

7-01 2x 365d 24,530 4.7 1153

C Glenridge Citation Roxy EX-97 4E GMD 6*

10-1 2x 365d 25,280 4.2 1061

Life: 3620d 209,784 4.5 9471

•Queen of the Breed I & II

C Norton Court Model Vee EX-90 6*

•All-American Produce of Dam 1977-78-79

Norton Court Reflection Val VG-CAN 5*

PRIDE of CARPSDALE SALE



Rocklan-T Atwood Rally-ET "EX-90"
Granddam of Lot 83

83

CARPSDALE-J BLACKSTAR RIVET

840003151950476 • Born January 31, 2019
H.N. 3475

Fresh: March 21, 2022

Good Plus-83 3-00

2-00 2x 340d 23,530 3.3 767 3.0 710
3-01 2x 8d 492 4.5 22 3.9 19"RIP
March test 81 lbs. 4.3%^f 3.6%^p SCC 0.3

83A CARPSDALE-J AFTER ROCK

3239751207 • Born March 21, 2022 H.N. 3631
S: Ms Atlees Sht Aftershock-ET
D: Carpsdale-J Blackstar Rivet

Carpsdale-J Blackstar

75245507
PTA -438M -30F -24P 58R 12/21
PTPI +1690

Rocklan Windbrok River

73803892 Excellent-91 EEEEE 2E 6-08
3-06 2x 365d 26,030 4.1 1055 3.3 852
4-10 2x 365d 24,150 4.3 1035 3.2 784
2-01 2x 365d 24,380 4.1 999 3.3 797
Life: 1538d 102,440 4.2 4350 3.3 3387

Ms Atlees Sht Aftershock-ET

CAN65249839 EX-92 ST *TC *TY *TV *TL *TD
PTA -451M -22F -31P 99R 12/21
PTA +1.49T +1.14UDC +.53FLC GTPI +1675

Carpsdale-J Black Beauty *RC

72399747 Excellent-94 EEEEE 3E
6-05 2x 365d 40,200 3.5 1417 3.2 1271

Gillette Windbrook-ETS

CAN7816429 EX-97 *CD *TY *TV *TL *TD
PTA -48M +17F +6P 99R 12/21
PTA +1.59T +.75UDC +1.56FLC GTPI + 1983

Rocklan-T Atwood Rally-ET

141244116 Excellent-90 EEEVV 3-11
2-04 2x 365d 28,070 4.2 1181 3.4 943
3-08 2x 241d 24,490 3.3 807 3.0 737

3rd through 10th Dams:

Pfaffs Gibson Rally EX-94 3E

5-07 2x 365d 41,780 4.1 1696 3.5 1466
Life: 1763d 155,400 4.0 6240 3.2 4968

•2nd 125,000 lb. Cow Eastern Fall Nat'l 2010

•HM All-American Sr. 2 Year Old 2005

Milk&Honey Progress Russ-ET EX-90 EX-MS

4-02 2x 365d 32,990 4.6 1529 3.3 1074
Life: 1591d 121,739 4.2 5135 3.3 3964

Hanover-Hill-R Roxy Russ-ET 3E-94 GMD DOM

9-03 2x 365d 34,130 4.7 1593 3.3 1137
Hanoverhill Star Roxy-ET EX-92 2E GMD DOM

4-05 3x 365d 31,780 4.4 1392 3.3 1054

•Res. All-American Produce of Dam 1997

Mil-R-Mor Roxette EX-90 GMD DOM 30*

7-01 2x 365d 24,530 4.7 1153

C Glenridge Citation Roxy EX-97 4E GMD 6*

10-1 2x 365d 25,280 4.2 1061
Life: 3620d 209,784 4.5 9471

•Queen of the Breed I & II

C Norton Court Model Vee EX-90 6*

Life: 4183d 218,629 3.9 8581

•All-American Produce of Dam 1977-78-79

Norton Court Reflection Val VG-CAN 5*

Life: 14 Lact 249,583 3.7 9295

PRIDE of CARPSDALE SALE

84

CARPSDALE-J ABSOLUTE LUNA *RC

840003144802368 *RC
Born July 23, 2017 • H.N. 3403

Very Good-88 VVVVE 4-06
3-02 2x 365d 27,400 4.5 1237 3.3 907
2-01 2x 342d 19,610 4.7 921 3.3 648

Sells fresh



Cowtown Dundee Loli "EX-93 2E"
Third Dam of Lot 84

Apples Absolute-Red-ET

139358472 EX-94 *CV*TC*TY*TL*TD
PTA -1888M -13F -24P 99R 12/21
PTA +2.22T +2.43UDC +1.63FLC 99R 12/21
GTPI +1526

Carpdale-J Atwood Leslie

74151617 Excellent-90 EEVVE 5-03
3-01 2x 345d 29,840 3.8 1122 2.9 879
4-02 2x 282d 25,270 3.9 990 3.0 746
2-01 2x 323d 22,980 3.8 862 2.9 665
S: Maple-Downs-I G W Atwood-ET

2nd through 9th Dams:

Cowtown Advent Lollipop-ET *RC GP-84
2-01 2x 305d 23,390 3.7 855 2.9 675
•3rd Sr. 3 Year Old Northeast Fall National 2009
Cowtown Dundee Loli EX-93 2E
5-00 2x 365d 35,550 3.5 1250 3.1 1098
Life: 1787d 158,350 3.5 5546 3.1 4888
Petitlac Lolita Leduc-ET VG-87
2-04 2x 305d 23,240 3.6 832 3.3 761
Comestar Lauxine Rudolph-ET VG-86 4*
7-01 2x 365d 31,297 4.2 1321 3.2 992
Life: 7 lact. 214,796 4.0 8534 3.3 7044
Comestar Lautus Raider-ET VG-85 2*
2-03 2x 365d 34,621 3.9 1354 3.3 1155
Life: 3 lact. 121,707 4.0 4808 3.4 4145
Comestar Lauria Tab-ET VG-87 4*
8-01 2x 342d 48,281 3.8 1830 3.3 1 596
Life: 5 lact. 152,693 4.5 6865 3.6 5525
Comestar Laurie Sheik-ET VG-88-5Y-CAN 23*
6-09 2x 365d 29,864 4.5 1329 3.4 1016
Life: 4 lact. 106,564 4.5 4780 3.6 3885
•HM All-Canadian Sr. 2 Year Old 1989
•HM All-American Sr. 2 Year Old 1989
•Grand Champion Victoriaville 1991
Elysa Anthony Lea EX-CAN 15*
6-02 2x 365d 35,770 3.9 1398 2.9 1049
Lifetime: 109,580 4.0 4334 3.1 3439
•3rd Mature Cow Victoriaville 1988

85

CARPSDALE-J LADY N-RED *PO

840003207665468 *PO
Born September 15, 2019 • H.N. 3511

Very Good-87 VVVVV 2-04
1-09 2x 280d 15,652 4.3 671 3.5 544"RIP
March test 48 lbs. 5.2%^f 3.8%^p SCC 2.9
•Res. Jr. All-NE R&W Milking Yearling 2021
•1st Milking Yearling NE Summer R&W Show
Open & Junior Shows 2021

Bred 8/21/21 to Riverdown Unstopabull-Red
799HO4 due 5/26/22

Mr Ansly Addiction-P-Red-ET

72128091 EX-90 *PC*CD*TY*TV*TL*TD
PTA -1859M -10F -18P 99R 12/21
PTA +.70T +1.11UDC -.20FLC 98R 12/21
GTPI +2016

Carpdale-J Absolute Luna *RC

3144802368 Very Good-88 VVVVE 4-06
3-02 2x 365d 27,400 4.5 1237 3.3 907
2-01 2x 342d 19,610 4.7 921 3.3 648
S: Apples Absolute-Red-ET
Lot 84

2nd through 10th Dams:

Carpdale-J Atwood Leslie EX-90
3-01 2x 345d 29,840 3.8 1122 2.9 879
Cowtown Advent Lollipop-ET *RC GP-84
2-01 2x 305d 23,390 3.7 855 2.9 675
•3rd Sr. 3 Year Old Northeast Fall National 2009
Cowtown Dundee Loli EX-93 2E
5-00 2x 365d 35,550 3.5 1250 3.1 1098
Life: 1787d 158,350 3.5 5546 3.1 4888
Petitlac Lolita Leduc-ET VG-87
2-04 2x 305d 23,240 3.6 832 3.3 761
Comestar Lauxine Rudolph-ET VG-86 4*
7-01 2x 365d 31,297 4.2 1321 3.2 992
Life: 7 lact. 214,796 4.0 8534 3.3 7044
Comestar Lautus Raider-ET VG-85 2*
2-03 2x 365d 34,621 3.9 1354 3.3 1155
Life: 3 lact. 121,707 4.0 4808 3.4 4145
Comestar Lauria Tab-ET VG-87 4*
8-01 2x 342d 48,281 3.8 1830 3.3 1 596
Life: 5 lact. 152,693 4.5 6865 3.6 5525
Comestar Laurie Sheik-ET VG-88-5Y-CAN 23*
6-09 2x 365d 29,864 4.5 1329 3.4 1016
Life: 4 lact. 106,564 4.5 4780 3.6 3885
•HM All-Canadian Sr. 2 Year Old 1989
•HM All-American Sr. 2 Year Old 1989
•Grand Champion Victoriaville 1991
Elysa Anthony Lea EX-CAN 15*
6-02 2x 365d 35,770 3.9 1398 2.9 1049
Lifetime: 109,580 4.0 4334 3.1 3439
•3rd Mature Cow Victoriaville 1988

PRIDE of CARPSDALE SALE

86

CARPSDALE-J ACME LYLA

840003138497910
Born July 28, 2016 • H.N. 3345

Excellent-90 EEEV 5-06
4-10 2x 283d 20,762 4.3 903 3.5 724"
2-04 2x 305d 16,560 4.4 732 3.3 554
3-10 2x 287d 18,010 3.9 711 3.2 585
Last SCC 2.4

Due 4/30/22 to Mr Blondin Warrior-Red
7HO14477



Idee Goldwyn Lynley-ET "EX-93-2E 14"
All-American Sr. 3 Year Old 2010
Third Dam of Lot 86

KHW Elm-Park Acme-ET *RC

61720218 EX-90 GM *RC *TY *TV *TL *TD
PTA -727M -17F -8P 99R 12/21
PTA +.75T +.76UDC -.25FLC 99R 12/21
GTPI +1836

Carpdale-J Attitude Lizzy *RC

74151624 Very Good-86 6-04
5-11 2x 362d 32,020 3.6 1164 3.1 988
4-10 2x 328d 28,250 3.6 1018 2.9 832
3-10 2x 300d 23,460 3.5 821 3.0 700
2-11 2x 271d 19,360 3.5 675 3.1 596
2-00 2x 315d 18,450 3.6 670 3.1 570
Life: 1576d 121,540 3.6 4348 3.0 3686
S: Damartini Attitude-Red-ET

2nd through 14th Dams:

Cowtown After Lia-ET VG-87
4-07 2x 365d 26,550 4.4 1171 3.2 842
Idee Goldwyn Lynley-ET EX-93-2E-CAN 14*
8-02 3x 365d 32,456 5.0 1631 3.5 1127
•All-American Sr. 3 Year Old 2010
•Res. All-Canadian Sr. 3 Year Old 2010
•Int. Champion International Show 2010
•Nom. All-Canadian Milking Yearling 2008
Idee Champion Lyzz 3*
•All-Atlantic Senior Yearling 2005
Idee Jolt Liza-ET VG-89-4Y-CAN 2*
4-02 2x 365d 31,826 4.1 1299 3.3 1041
•All-Atlantic 5 Year Old 2006
Idee Integrity Lauren-ET VG-88-5Y-CAN 1*
3-01 2x 365d 30,886 4.0 1230 3.2 994
C Ravenswell Lydia EX-92 DOM 19*
5-01 2x 365d 24,578 4.6 1125 3.4 826
Spring Farm Miss Lynn-ET VG-85-3Y-CAN
2-11 2x 329d 22,335 4.0 888 3.6 811
Spring Farm Miss Connie VG-88-CAN 2*
8-00 2x 305d 21,420 3.9 840
Spring Farm Miss Citation VG-87-CAN 3*
6-04 2x 365d 27,725 3.8 1054
Life: 11 lact 215,519 3.7 7952
Spring Farm Miss Pathfinder EX-CAN 8*
Life: 12 lact 242,021 3.6 8814
Spring Farm Fond Pathfinder VG-CAN 5*
Life: 11 lact 202,334 3.7 7582
Eveermot Pathfinder Ormsby VG-CAN 3*
Eveermot Pabst Ormsby VG-CAN 3*

87

CARPSDALE-J LOOKOUT-RED

840003239751164 99%RHA-I
Born June 1, 2021 • H.N. 3594

Riverdown Unstopabull-Red

CAN11801450 *TY *TV *TL
PTA -435M -26F -24P 98R 12/21
PTA +2.33T +2.31UDC +1.90FLC 97R 12/21
GTPI +2007

Carpdale-J Acme Lyla

3138497910 Excellent-90 EEEV 5-06
4-10 2x 283d 20,762 4.3 903 3.5 724"
2-04 2x 305d 16,560 4.4 732 3.3 554
3-10 2x 287d 18,010 3.9 711 3.2 585
S: KHW Elm-Park Acme-ET *RC
Lot 86

2nd through 15th Dams:

Carpdale-J Attitude Lizzy *RC VG-86
5-11 2x 362d 32,020 3.6 1164 3.1 988
Life: 1576d 121,540 3.6 4348 3.0 3686
Cowtown After Lia-ET VG-87
4-07 2x 365d 26,550 4.4 1171 3.2 842
Idee Goldwyn Lynley-ET EX-93-2E-CAN 14*
8-02 3x 365d 32,456 5.0 1631 3.5 1127
•All-American Sr. 3 Year Old 2010
•Res. All-Canadian Sr. 3 Year Old 2010
•Int. Champion International Show 2010
•Nom. All-Canadian Milking Yearling 2008
Idee Champion Lyzz 3*
•All-Atlantic Senior Yearling 2005
Idee Jolt Liza-ET VG-89-4Y-CAN 2*
4-02 2x 365d 31,826 4.1 1299 3.3 1041
•All-Atlantic 5 Year Old 2006
Idee Integrity Lauren-ET VG-88-5Y-CAN 1*
3-01 2x 365d 30,886 4.0 1230 3.2 994
C Ravenswell Lydia EX-92 DOM 19*
5-01 2x 365d 24,578 4.6 1125 3.4 826
Spring Farm Miss Lynn-ET VG-85-3Y-CAN
2-11 2x 329d 22,335 4.0 888 3.6 811
Spring Farm Miss Connie VG-88-CAN 2*
8-00 2x 305d 21,420 3.9 840
Spring Farm Miss Citation VG-87-CAN 3*
Life: 11 lact 215,519 3.7 7952
Spring Farm Miss Pathfinder EX-CAN 8*
Spring Farm Fond Pathfinder VG-CAN 5*
Eveermot Pathfinder Ormsby VG-CAN 3*
Eveermot Pabst Ormsby VG-CAN 3*

PRIDE of CARPSDALE SALE

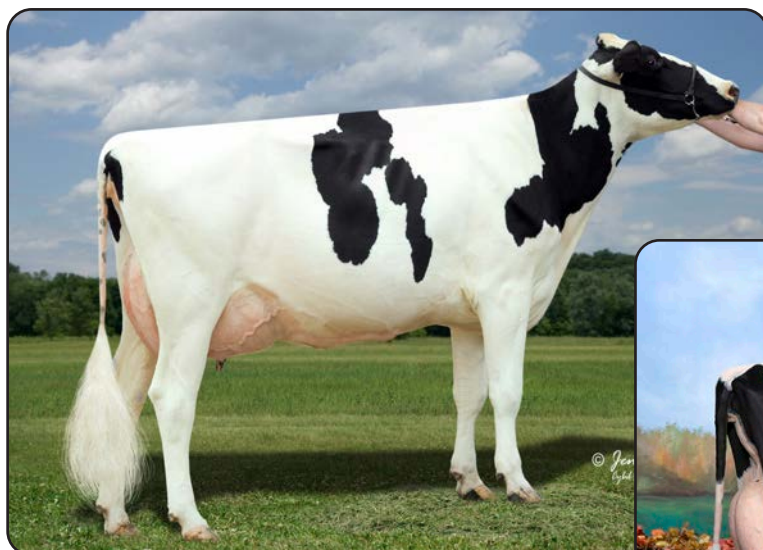

Oakfield Atwood Horizon-ET "EX-92"
Granddam of Lots 88 - 90

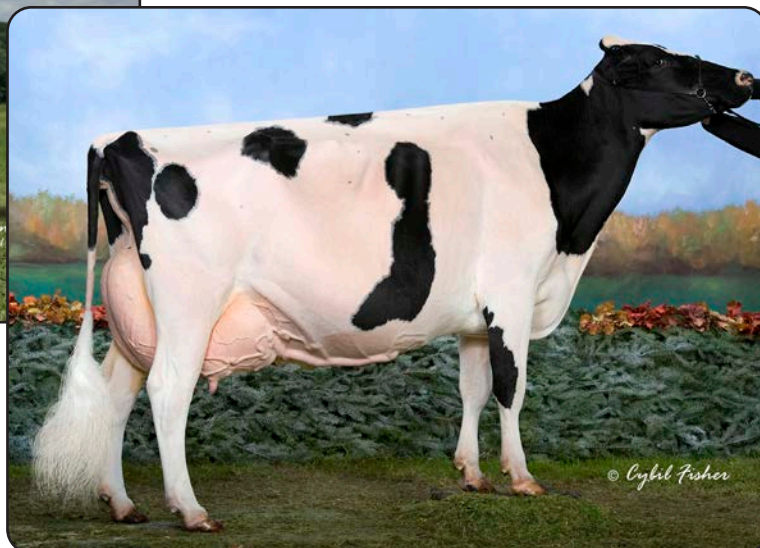

Quality-Ridge Stormi Hazel "EX-96 2E"
All-American 5 Year Old 2008
Fourth Dam of Lots 88 - 91 and Third Dam of Lot 92

88

ROCKLAN SLATER HELEN

144332825 • Born September 1, 2017
99%RHA-I H.N. 16639

Very Good-88 VG-MS 4-04
3-03 2x 295d 26,340 3.8 997 3.0 798
2-00 2x 365d 19,440 4.0 768 2.9 567
4-03 2x 99d 9,994 4.6 459 3.1 313"RIP
March test 103 lbs. 4.4%f 3.2%p SCC 0.1

Fresh: December 20, 2021
Bred 4/01/22 to
Maverick Crush
94HO17998

Walnutlawn Slater-ET

CAN11776096 *TR *TP *TY *TV *TL *TD
PTA -284M +30F -1P 98R 12/21
PTA +2.01T +1.47UDC +.62FLC 96R 12/21
GTPI +2035

Rocklan Windbrook Heidi-ET

142915493 Excellent-90 3-04 *TL *TD
2-10 2x 301d 23,300 4.0 930 3.1 713
1-10 2x 349d 20,680 4.4 901 3.4 695
4-00 2x 195d 17,430 4.6 807 3.2 553

Full sister to Heidi:

Rocklan Windbrook Helen-ET EX-93 2E
7-00 2x 334d 29,660 3.7 1093 3.1 922

Stantons High Octane-ET

CAN11696704 EX-93 ST *TY *TV *TL *TD
PTA ++1018M +11F +14P 99R 12/21
PTA +2.43T +2.18UDC +.57FLC GTPI +2153
Misty Springs Lavanguard Sue
CAN9979603 VG-89-4Y-CAN 13*
4-03 2x 365d 30,124 4.6 1380 3.0 911

Gillette Windbrook-ETS

CAN7816429 EX-97 *CD *TY *TV *TL *TD
PTA -48M +17F +6P 99R 12/21
PTA +1.59T +.75UDC +1.56FLC GTPI + 1983

Oakfield Atwood Horizon-ET

3006988913 Excellent-92 EEEEE *TR *TL *TD
4-02 2x 305d 31,040 4.9 1512 3.5 1077
5-02 2x 305d 30,980 4.2 1290 3.4 1040
6-02 2x 305d 24,590 4.3 1056 3.3 823
3-01 2x 296d 21,410 4.9 1039 3.8 814
2-03 2x 304d 20,840 4.5 947 3.4 716
Life: 1641d 134,800 4.6 6152 3.5 4670

3rd through 6th Dams:

Miss Hazel Advent Holly-ET *RC VG-87 EX-MS
2-03 2x 365d 23,080 4.5 1047 3.5 800
Quality-Ridge Stormi Hazel EX-96 2E
5-01 2x 365d 40,320 4.6 1844 3.0 1204"
Life: 2319d 200,301 4.2 8508 3.1 6241"
•Nominated All-American 7 yrs in milking form!
•Res. All-American 125,000 lb. Cow 2011
•HM All-American 125,000 lb. Cow 2010
•HHM All-American Aged Cow 2009
•Unanimous All-American 5 Year Old 2008
•All-Canadian 5 Year Old 2008
•HHM All-American 4 Year Old 2007
•Unanimous All-American Jr. 3 Year Old 2006
•HM All-American Jr. 2 Year Old 2005
Quality-Ridge SS Heidi EX-90 2E
5-06 2x 305d 24,290 3.7 908 3.2 780
Life: 2484d 156,500 3.8 6021 3.3 5171
Quality-Ridge Astre Hazel VG-88
2-11 2x 305d 25,900 3.6 925 3.3 867

PRIDE of CARPSDALE SALE

89

CARPSDALE-J JORDY HORIZON *RC

840003214989259 99%RHA-I *RC
Born September 1, 2020 • H.N. 3557

Bred 9/19/21 to Duckett Crush Tatoon-ET
7HO13839 (sexed semen) due 6/25/22

Cycle McGucci Jordy-Red

3131666411 *CV *TC *TY *TL *TD
PTA -1139M -29F -44P 99R 12/21
PTA +2.96T +2.24UDC +3.15FLC 98R 12/21
GTPI +1691

Rocklan Windbrook Helen-ET

142915484 Excellent-93 EEVVEE 2E 8-04
7-00 2x 334d 29,660 3.7 1093 3.1 922
5-00 2x 312d 26,780 3.3 872 3.1 824
6-00 2x 293d 24,800 3.4 843 3.1 766
4-00 2x 307d 24,820 3.1 776 3.1 773
1-10 2x 365d 21,570 2.9 626 3.1 672
3-01 2x 285d 22,200 2.8 616 3.2 708
8-00 2x 184d 18,150 3.3 598 3.1 558"RIP
Life: 1926d 150,850 3.2 4861 3.1 4704
S: Gillette Windbrook-ETS

2nd through 6th Dams:

Oakfield Atwood Horizon-ET EX-92
4-02 2x 305d 31,040 4.9 1512 3.5 1077
Life: 1641d 134,800 4.6 6152 3.5 4670
Miss Hazel Advent Holly-ET *RC VG-87 EX-MS
2-03 2x 365d 23,080 4.5 1047 3.5 800
Quality-Ridge Stormi Hazel EX-96 2E
5-01 2x 365d 40,320 4.6 1844 3.0 1204"
Life: 2319d 200,301 4.2 8508 3.1 6241"
•Nominated All-American 7 yrs in milking form!
•Res. All-American 125,000 lb. Cow 2011
•HM All-American 125,000 lb. Cow 2010
•HHM All-American Aged Cow 2009
•Unanimous All-American 5 Year Old 2008
•All-Canadian 5 Year Old 2008
•HHM All-American 4 Year Old 2007
•Unanimous All-American Jr. 3 Year Old 2006
•HM All-American Jr. 2 Year Old 2005
Quality-Ridge SS Heidi EX-90 2E
5-06 2x 305d 24,290 3.7 908 3.2 780
Life: 2484d 156,500 3.8 6021 3.3 5171
Quality-Ridge Astre Hazel VG-88
2-11 2x 305d 25,900 3.6 925 3.3 867

90

CARPSDALE-J DENVER HESTER

840003239751185 99%RHA-I
Born September 26, 2021 • H.N. 3615

Brenland Denver

CAN12074893 *TR *TC *TY *TV *TL *TD
PTA +359M +25F +8P 98R 12/21
PTA +2.90T +1.70UDC +.63FLC 98R 12/21
GTPI +2152

Rocklan Windbrook Helen-ET

142915484 Excellent-93 EEVVEE 2E 8-04
7-00 2x 334d 29,660 3.7 1093 3.1 922
5-00 2x 312d 26,780 3.3 872 3.1 824
6-00 2x 293d 24,800 3.4 843 3.1 766
4-00 2x 307d 24,820 3.1 776 3.1 773
1-10 2x 365d 21,570 2.9 626 3.1 672
3-01 2x 285d 22,200 2.8 616 3.2 708
8-00 2x 184d 18,150 3.3 598 3.1 558"RIP
Life: 1926d 150,850 3.2 4861 3.1 4704
S: Gillette Windbrook-ETS

2nd through 6th Dams:

Oakfield Atwood Horizon-ET EX-92
4-02 2x 305d 31,040 4.9 1512 3.5 1077
Life: 1641d 134,800 4.6 6152 3.5 4670
Miss Hazel Advent Holly-ET *RC VG-87 EX-MS
2-03 2x 365d 23,080 4.5 1047 3.5 800
Quality-Ridge Stormi Hazel EX-96 2E
5-01 2x 365d 40,320 4.6 1844 3.0 1204"
Life: 2319d 200,301 4.2 8508 3.1 6241"
•Nominated All-American 7 yrs in milking form!
•Res. All-American 125,000 lb. Cow 2011
•HM All-American 125,000 lb. Cow 2010
•HHM All-American Aged Cow 2009
•Unanimous All-American 5 Year Old 2008
•All-Canadian 5 Year Old 2008
•HHM All-American 4 Year Old 2007
•Unanimous All-American Jr. 3 Year Old 2006
•HM All-American Jr. 2 Year Old 2005
Quality-Ridge SS Heidi EX-90 2E
5-06 2x 305d 24,290 3.7 908 3.2 780
Life: 2484d 156,500 3.8 6021 3.3 5171
Quality-Ridge Astre Hazel VG-88
2-11 2x 305d 25,900 3.6 925 3.3 867

PRIDE of CARPSDALE SALE

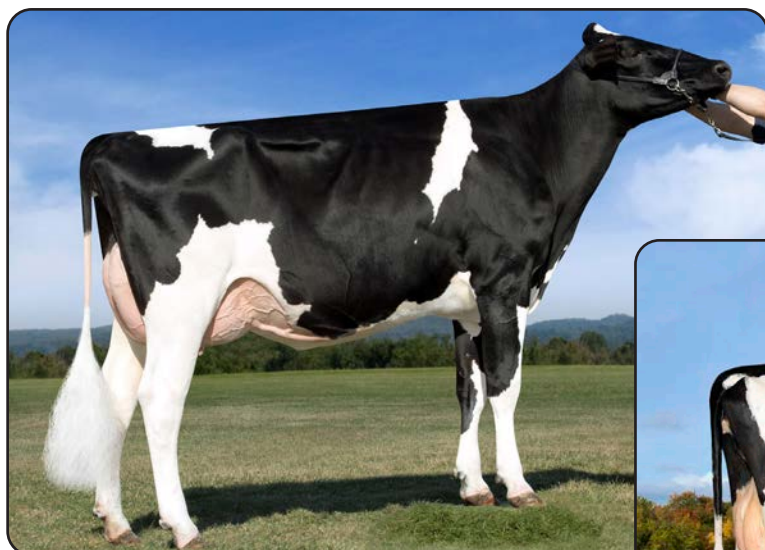

Hazels Gldwn Helen-ET "EX-94"
Third Dam of Lot 91



Hazels Gldwn Hannah-ET "EX-95 3E"
Full Sister to Third Dam of Lot 91

91

CARPSDALE-J THNDERSTRM HUGS

840003239751187 • Born December 1, 2021
99%RHA-I H.N. 3617

Blondin Thunder Storm

CAN110296922 VG-85
PTA -13M -20F -5P 80R 12/21
PTA +3.56T +2.42UDC +1.07FLC 81R 12/21
GTPI +1973

Carpsdale-J Atwood Hermana

3207665479 Good Plus-82 VG-MS 2-01
1-11 2x 118d 7,229 4.0 290 3.2 228"RIP

Cycle Doorman Jacoby-ET

3013614066 EX-92 *TR*TP*TC*TY*TV*TL*TD
PTA -763M -17F -32P 99R 12/21
PTA +2.87T +2.49UDC +.99FLC GTPI +1835

Sheeknoll Beemer 2597-ET

3126634724 VG-85-2Y-CAN 1* *TR*TL*TD
5-04 3x 340d 36,671 3.7 1369 3.0 1105

Maple-Downs-I G W Atwood-ET

CAN8956379 EX-90 ST *TV*TL*TY*TD
PTA -344M +11F -9P 99R 12/21
PTA +2.91T +1.91UDC +2.09FLC GTPI +1906

Hez Uno Halona-ET

72688652 Excellent-90 EEEEEV 7-05 *TL*TD
6-06 2x 365d 31,180 3.8 1189 3.0 921
4-01 2x 365d 32,980 3.6 1187 3.1 1014
5-07 2x 274d 24,310 3.7 904 2.9 697
2-01 2x 323d 21,650 3.5 766 3.0 655
3-01 2x 289d 20,620 3.6 740 3.2 656
Life: 1776d 139,500 3.7 5150 3.0 4243

3rd through 6th Dams:

Hazels Gldwn Helen-ET EX-94
4-07 2x 305d 38,560 3.3 1286 2.9 1129
Quality-Ridge Stormi Hazel EX-96 2E
5-01 2x 365d 40,320 4.6 1844 3.0 1204"
Life: 2319d 200,301 4.2 8508 3.1 6241"
•Nominated All-American 7 yrs in milking form!
•Res. All-American 125,000 lb. Cow 2011
•HM All-American 125,000 lb. Cow 2010
•HHM All-American Aged Cow 2009
•Unanimous All-American 5 Year Old 2008
•All-Canadian 5 Year Old 2008
•HHM All-American 4 Year Old 2007
•Unanimous All-American Jr. 3 Year Old 2006
•HM All-American Jr. 2 Year Old 2005
Quality-Ridge SS Heidi EX-90 2E
5-06 2x 305d 24,290 3.7 908 3.2 780
Life: 2484d 156,500 3.8 6021 3.3 5171
Quality-Ridge Astre Hazel VG-88
2-11 2x 305d 25,900 3.6 925 3.3 867

PRIDE of CARPSDALE SALE



Hazels Sid Harmony-ET "EX-91"
Third Dam of Lot 92

92

CARPSDALE-J ARST HECKYA-RED

840003214989273 • Born January 11, 2021
99%RHA-I H.N. 3571

Bred 3/23/22 to
Farnear Allitude-Red-ET
551HO3617 (sexed semen)

Luck-E Aristocrat-Red

3141305454 *TC *TY *TV *TL*TD
PTA -580M +22F -13P 93R 12/21
PTA +2.38T +1.67UDC +1.57FLC 88R 12/21
GTPI +1996

Carpsdale-J Advent Haddie *RC

3138497956 Very Good-85 VG-MS 4-01 *RC
2-07 2x 318d 20,470 3.9 793 3.4 693

Mr Leaninghouse Ammo-P-ET *RC

74146951 *RC *PC *TC *TY *TV *TL *TD
PTA +292M -6F -3P 99R 12/21
PTA +2.40T +2.03UDC +1.07FLC GTPI +1838

Luck-E McGucci Afro-Red-ET

73278355 Excellent-94 2E *TL *TD
4-07 2x 365d 36,630 5.6 2055 3.5 1273

KHW Kite Advent-Red-ET

133002953 EX-94 *TV *TL *TD
PTA -1613M -42F -43P 99R 12/21
PTA +1.39T +.37UDC +.74FLC GTPI +1632

Liddleholme MM Hilda-ET

3129745788 Excellent-90 EEVVE 3-11
3-00 2x 365d 27,950 4.0 1114 3.3 924
2-01 2x 300d 18,490 3.8 696 3.4 637

3rd through 6th Dams:

Hazels Sid Harmony-ET EX-91

2-00 2x 365d 24,310 4.1 1008 3.4 825
Quality-Ridge Stormi Hazel EX-96 2E
5-01 2x 365d 40,320 4.6 1844 3.0 1204"
Life: 2319d 200,301 4.2 8508 3.1 6241"
•Nominated All-American 7 yrs in milking form!
•Res. All-American 125,000 lb. Cow 2011
•HM All-American 125,000 lb. Cow 2010
•HHM All-American Aged Cow 2009
•Unanimous All-American 5 Year Old 2008
•All-Canadian 5 Year Old 2008
•HHM All-American 4 Year Old 2007
•Unanimous All-American Jr. 3 Year Old 2006
•HM All-American Jr. 2 Year Old 2005
Quality-Ridge SS Heidi EX-90 2E
5-06 2x 305d 24,290 3.7 908 3.2 780
Life: 2484d 156,500 3.8 6021 3.3 5171
Quality-Ridge Astre Hazel VG-88
2-11 2x 305d 25,900 3.6 925 3.3 867

PRIDE of CARPSDALE SALE

93



Juniper Outside Wish-ET "EX-95 2E" DOM
Fourth Dam of Lots 93 & 94

CARPSDALE-J BAILEY WENDY

840003151950493 99%RHA-I
Born June 1, 2019 • H.N. 3492

Very Good-86 VG-MS 2-07
2-00 2x 301d 23,528 3.1 739 2.9 683"
March test 85 lbs. 3.5%f 3.3%p SCC 1.5

Fresh: June 11, 2021
Bred 10/28/21 to Luck-E Aristocrat-Red
94HO910 due 8/03/22

Mr DG-TM King Bailey-ET *RC

73508043 *RC *TC *TY *TV *TL *TD
PTA +1139M +50F +24P 99R 12/21
PTA +1.91T +.89UDC +.64FLC 97R 12/21
GTPI +2360

Carpdale-J Aft Wildflower

78020875 Excellent-93 EEEEE 5-02
4-09 2x 337d 28,840 3.2 909 2.9 828
3-08 2x 312d 25,070 3.2 790 3.1 773
2-05 2x 365d 24,170 3.1 759 3.1 770
S: Ms Atlees Sht Aftershock-ET

2nd through 11th Dams:

Cowtown Acme Welcome GP-80
Cowtown Well Wishing-ET VG-86
Juniper Outside Wish-ET EX-95 2E DOM
5-06 2x 365d 42,580 4.0 1694 2.9 1228
•1st & Res. Int. Champ. VT State Show 2006
•3rd 5 Year Old NE Fall National 2008
•Sold for \$50,000 at Nat'l Convention Sale 2005
Norz-Hill Form Wok-ET EX-94 3E GMD DOM
9-06 3x 365d 41,170 3.7 1528 3.0 1218
Life: 2686d 230,830 3.7 8467 3.0 7027
Norz-Hill Bench Winny-ET EX-94 3E DOM
7-11 2x 365d 31,930 4.3 1376 3.1 1004
Life: 2128d 163,840 4.4 7205 3.3 5348
Norz-Hill Cleitus Winken-Tw EX-90 GMD DOM
6-04 2x 365d 25,260 5.0 1257 3.5 872
Autumn-Ridge NH Ned Boy Wessel EX-90 DOM
3-06 2x 365d 23,280 4.7 1093 3.5 810
Autumn-Ridge Valiant Weasie EX-90 EX-MS
Life: 2297d 108,540 4.0 4388 3.5 3792
Lew-Lin King Louise VG-85
Life: 1882d 106,390 3.4 3607 3.2 3363
Lew-Lin Apache Madge VG-88
6-05 2x 296d 19,400 3.7 727 3.3 645

94

CARPSDALE-J WILDTHING *RC

840003214989250 *RC
Born June 12, 2020 • H.N. 3548

Bred 8/04/21 to Cycle McGucci Jordy-Red
551HO3309 (sexed semen) due 5/10/22

Mr Ansly Addiction-P-Red-ET

72128091 EX-90 *PC *CD *TY *TV *TL *TD
PTA -1859M -10F -18P 99R 12/21
PTA +.70T +1.11UDC -.20FLC 98R 12/21
GTPI +2016

Carpdale-J Aft Wildflower

78020875 Excellent-93 EEEEE 5-02
4-09 2x 337d 28,840 3.2 909 2.9 828
3-08 2x 312d 25,070 3.2 790 3.1 773
2-05 2x 365d 24,170 3.1 759 3.1 770
S: Ms Atlees Sht Aftershock-ET

2nd through 11th Dams:

Cowtown Acme Welcome GP-80
Cowtown Well Wishing-ET VG-86
Juniper Outside Wish-ET EX-95 2E DOM
5-06 2x 365d 42,580 4.0 1694 2.9 1228
•1st & Res. Int. Champ. VT State Show 2006
•3rd 5 Year Old NE Fall National 2008
•Sold for \$50,000 at Nat'l Convention Sale 2005
Norz-Hill Form Wok-ET EX-94 3E GMD DOM
9-06 3x 365d 41,170 3.7 1528 3.0 1218
Life: 2686d 230,830 3.7 8467 3.0 7027
Norz-Hill Bench Winny-ET EX-94 3E DOM
7-11 2x 365d 31,930 4.3 1376 3.1 1004
Life: 2128d 163,840 4.4 7205 3.3 5348
Norz-Hill Cleitus Winken-Tw EX-90 GMD DOM
6-04 2x 365d 25,260 5.0 1257 3.5 872
Autumn-Ridge NH Ned Boy Wessel EX-90 DOM
3-06 2x 365d 23,280 4.7 1093 3.5 810
Autumn-Ridge Valiant Weasie EX-90 EX-MS
Life: 2297d 108,540 4.0 4388 3.5 3792
Lew-Lin King Louise VG-85
Life: 1882d 106,390 3.4 3607 3.2 3363
Lew-Lin Apache Madge VG-88
6-05 2x 296d 19,400 3.7 727 3.3 645

PRIDE of CARPSDALE SALE

95



Alliance Lee Grenadine "EX-92 2E" 3*
Third Dam of Lot 95

CARPSDALE-J BAILEY GLORIA

840003151950465 99%RHA-I
Born September 17, 2018 • H.N. 3464

Very Good-86 3-04
2-03 2x 365d 26,890 3.6 968 3.0 803
Last SCC 2.4

Sells fresh

Mr DG-TM King Bailey-ET *RC

73508043 *RC *TC *TY *TV *TL *TD
PTA +1139M +50F +24P 99R 12/21
PTA +1.91T +.89UDC +.64FLC 97R 12/21
GTPI +2360

Carpdale-J Greedy-ET

74151623 Very Good-86 VG-MS 4-07
2-11 2x 365d 23,580 3.6 845 3.2 751
2-00 2x 291d 16,640 3.7 612 3.2 531
S: Ms Atlees Sht Aftershock-ET

2nd through 7th Dams:

Cowtown Talent Grangala-ET EX-92
Alliance Lee Grenadine EX-92 2E 3*
4-04 2x 326d 27,690 3.7 1016 3.2 889
•6th Aged Cow International Show 2007
Loch-An Brae Astre Greedy EX-3E-CAN 2*
8-08 2x 365d 35,763 3.6 1279 3.2 1140
Life: 6 lact. 195,206 3.5 6918 3.3 6378
•Nom. All-Canadian 1999, 2000 & 2001
•Nom. All-American 2000 & 2001
•All-Quebec 4 Year Old 2001
C Loch-An Brae A J Grace EX-94 3E 3*
10-10 2x 365d 33,080 3.6 1177 3.0 989
Life: 3574d 259,136 3.7 9575 3.2 8332
Loch-An Brae Rocket Gina VG-86-3Y-CAN 4*
11-9 2x 324d 19,297 3.6 686 3.3 631
Life: 11 lact. 189,435 3.5 6676
Loch-An Brae Winston Gail VG-85-5Y-CAN
5-05 2x 332d 17,974 4.3 767
Life: 10 lact. 143,420 4.3 6182

96

CARPSDALE-J ADIC- TION GREEDY *RC

840003214989269 *RC
Born December 18, 2020 • H.N. 3567

Bred 3/13/22 to Farnear Allitude-Red-ET
551HO3617 (sexed semen)

Mr Ansly Addiction-P-Red-ET

72128091 EX-90 *PC *CD *TY *TV *TL *TD
PTA -1859M -10F -18P 99R 12/21
PTA +.70T +1.11UDC -.20FLC 98R 12/21
GTPI +2016

Carpdale-J Bailey Gloria

3151950465 Very Good-86 3-04
2-03 2x 365d 26,890 3.6 968 3.0 803
S: Mr DG-TM King Bailey-ET *RC
Lot 95

2nd through 8th Dams:

Carpdale-J Greedy-ET VG-86 VG-MS
2-11 2x 365d 23,580 3.6 845 3.2 751
Cowtown Talent Grangala-ET EX-92
Alliance Lee Grenadine EX-92 2E 3*
4-04 2x 326d 27,690 3.7 1016 3.2 889
•6th Aged Cow International Show 2007
Loch-An Brae Astre Greedy EX-3E-CAN 2*
8-08 2x 365d 35,763 3.6 1279 3.2 1140
Life: 6 lact. 195,206 3.5 6918 3.3 6378
•Nom. All-Canadian 1999, 2000 & 2001
•Nom. All-American 2000 & 2001
•All-Quebec 4 Year Old 2001
C Loch-An Brae A J Grace EX-94 3E 3*
10-10 2x 365d 33,080 3.6 1177 3.0 989
Life: 3574d 259,136 3.7 9575 3.2 8332
Loch-An Brae Rocket Gina VG-86-3Y-CAN 4*
11-9 2x 324d 19,297 3.6 686 3.3 631
Life: 11 lact. 189,435 3.5 6676
Loch-An Brae Winston Gail VG-85-5Y-CAN
5-05 2x 332d 17,974 4.3 767
Life: 10 lact. 143,420 4.3 6182

PRIDE of CARPSDALE SALE

97

G-M-C DIAMOND MALLORY-RED

840003148526426 99%RHA-I
Born September 3, 2018 • H.N. 16667

Very Good-85 VG-MS 3-04
2-06 2x 358d 25,166 4.0 997 3.3 826"
Last SCC 1.2

Bred 7/25/21 to Mr Ansly Addiction-P-Red-ET
due 4/30/22

Mr D Apple Diamondback *RC

3013721049 EX-93 *RC *TC *TY *TV *TL *TD
PTA -400M -25F -1P 99R 12/21
PTA +2.44T +1.95UDC +1.43FLC 99R 12/21
GTPI +1873

Schilldale Pat Melody-Red

3135401940 Very Good-86 VVVVV 2-09
•3rd Milking Yrlg Eastern States R&W Show 2018
S: Coyne-Farms Sympati Pat-Red

2nd through 14th Dams:

Lindellwood Reality Rhythm *RC GP-83
2-11 2x 365d 24,990 4.6 1162 3.3 821
Lindellwood Shaq Harmony-ET *RC VG-88
4-08 2x 340d 28,680 3.4 978 2.9 841
Rhoman-Wai Titanic 1976-ET EX-90 DOM
2-02 3x 365d 36,860 4.0 1476 2.9 1068
Life: 1345d 122,140 4.3 5238 2.9 3552
Rhoman-Wai Addison 1409-ET EX-91 GMD DOM
4-01 3x 365d 38,990 3.8 1473 2.8 1089
Life: 1380d 115,770 4.0 4678 3.1 3531
Rhoman-Wai Buffalo VG-88 DOM
2-03 3x 365d 32,130 4.2 1360 3.2 1035
Rhoman Prelude Butterball EX-91 2E GMD DOM
4-07 3x 365d 35,690 4.6 1626 3.4 1199
Life: 2170d 166,990 4.3 7221 3.2 5408
Rhoman Cleitus Buttercup-ET VG-88 DOM
2-09 3x 365d 31,560 3.6 1149 3.2 1016
Rhoman-Wai Betty Babe-ET GP-81
2-11 2x 314d 20,710 3.1 644 3.2 668
Juniper-Mist Betty Crocker-ET VG-86 EX-MS
2-00 3x 365d 20,910 4.2 879 3.4 715
Juniper-Mist Betty Bonnie VG-88 GMD DOM
4-07 2x 365d 30,240 4.9 1479
Midridge Coronet Benny VG-88
10--0 2x 365d 24,750 4.6 1148
Life: 2933d 153,940 4.4 6746
Inka Reflector Belle VG-86
Inka Alcartra Bessie VG-87

98

LOTTA-HILL-C JRDY BETTY-RED

145335924 99%RHA-I
Born March 18, 2021

Cycle McGucci Jordy-Red

3131666411 *CV *TC *TY *TL *TD
PTA -1139M -29F -44P 99R 12/21
PTA +2.96T +2.24UDC +3.15FLC 98R 12/21
GTPI +1691

G-M-C Diamond Mallory-Red

3148526426 Very Good-85 VG-MS 3-04
2-06 2x 358d 25,166 4.0 997 3.3 826"
S: Mr D Apple Diamondback *RC
Lot 97

2nd through 15th Dams:

Schilldale Pat Melody-Red VG-86
•3rd Milking Yrlg Eastern States R&W 2018
Lindellwood Reality Rhythm *RC GP-83
2-11 2x 365d 24,990 4.6 1162 3.3 821
Lindellwood Shaq Harmony-ET *RC VG-88
4-08 2x 340d 28,680 3.4 978 2.9 841
Rhoman-Wai Titanic 1976-ET EX-90 DOM
2-02 3x 365d 36,860 4.0 1476 2.9 1068
Life: 1345d 122,140 4.3 5238 2.9 3552
Rhoman-Wai Addison 1409-ET EX-91 GMD DOM
4-01 3x 365d 38,990 3.8 1473 2.8 1089
Life: 1380d 115,770 4.0 4678 3.1 3531
Rhoman-Wai Buffalo VG-88 DOM
2-03 3x 365d 32,130 4.2 1360 3.2 1035
Rhoman Prelude Butterball EX-91 2E GMD DOM
4-07 3x 365d 35,690 4.6 1626 3.4 1199
Life: 2170d 166,990 4.3 7221 3.2 5408
Rhoman Cleitus Buttercup-ET VG-88 DOM
2-09 3x 365d 31,560 3.6 1149 3.2 1016
Rhoman-Wai Betty Babe-ET GP-81
2-11 2x 314d 20,710 3.1 644 3.2 668
Juniper-Mist Betty Crocker-ET VG-86 EX-MS
2-00 3x 365d 20,910 4.2 879 3.4 715
Juniper-Mist Betty Bonnie VG-88 GMD DOM
4-07 2x 365d 30,240 4.9 1479
Midridge Coronet Benny VG-88
10--0 2x 365d 24,750 4.6 1148
Inka Reflector Belle VG-86
Inka Alcartra Bessie VG-87

PRIDE of CARPSDALE SALE

99

MARFADY DOORMAN TAYLOR-ET

840003128182857 99%RHA-I
Born December 7, 2015 • H.N. 16666

Very Good-88 EVEVV 5-06
5-00 2x 311d 33,077 3.8 1267 3.2 1062"
3-03 2x 365d 31,141 4.0 1256 3.3 1016"
1-08 2x 267d 19,920 3.7 735 3.4 671
6-00 2x 99d 11,172 4.2 473 3.2 359"RIP
March test 118 lbs. 4.0%*f* 3.2%*p* SCC 3.2

Fresh: December 20, 2021



Marfady Mom 2213 Taniel "VG-88"
Dam of Lot 99

Val-Bisson Doorman-ET

CAN107281711 EX-90 ST *TY *TV *TL *TD
PTA -446M +14F +9P 99R 12/21
PTA +2.44T +1.58UDC +.67FLC 99R 12/21
GTPI +2164

Marfady Mom 2213 Taniel

71805710 Very Good-88 5-06
5-03 2x 293d 26,820 3.9 1044 3.4 899
6-02 2x 300d 25,160 4.0 1010 3.4 865
4-02 2x 306d 23,500 4.2 977 3.3 765
2-11 2x 305d 23,840 4.1 974 3.7 874
1-11 2x 317d 21,910 4.3 953 3.6 789
Life: 1627 127,210 4.1 5202 3.5 4413
S: Long-Langs Oman Oman-ET

2nd and 3rd Dams:

Marfady Shottle Tiara 2054 EX-92 2E
4-01 2x 303d 23,330 4.5 1042 3.4 800
Life: 1828d 119,160 4.4 5299 3.5 4123
Marfady Trend Addie VG-86
6-04 2x 335d 28,280 3.8 1077 3.3 941
Life: 1436d 106,170 3.8 4026 3.3 3542

100

CARPSDALE-J DAN SWEETHEART

840003144802361
Born June 5, 2017 • H.N. 3396

Very Good-88 EVVVV 4-07
3-04 2x 365d 29,060 4.4 1284 3.5 1018
2-00 2x 305d 20,580 4.1 845 3.4 692
Last SCC 2.6

Sells fresh



Cowtown Dundee Sindy "EX-94 2E"
Nominated All-American 5 Year Old 2010
Third Dam of Lot 100

She-Ken Uno Daniel *RC

72713018 *RC *TC *TY *TV *TL *TD
PTA -762M +5F -8P 98R 12/21
PTA +2.00T +2.69UDC +.64FLC 96R 12/21
GTPI +2082

Carpdale-J Sid Sweetie-ET

73803890 Very Good-89 EEVVV 6-03
5-08 2x 365d 31,240 4.0 1251 3.3 1020
6-10 2x 281d 27,620 3.8 1052 3.2 897
3-03 2x 339d 27,340 3.5 956 3.3 914
4-03 2x 365d 24,670 3.8 943 3.4 844
2-02 2x 319d 21,870 3.0 664 3.2 695
Life: 1738d 136,130 3.7 5009 3.3 4494
S: Pine-Tree Sid-ET

2nd through 11th Dams:

Cowtown Goldwyn Sinamon EX-90 2E
3-04 2x 360d 22,970 3.7 840 3.6 817
Cowtown Dundee Sindy EX-94 2E
4-06 2x 305d 33,030 4.1 1360 3.5 1154
Life: 2448d 194,800 4.5 8736 3.7 7176
•Nom. All-American 5 Year Old 2010
•1st 150,000 lb. Cow Northeast Fall Nat'l 2014
•1st Aged Cow Northeast Fall National 2011
Alliance Stormatic Sandy EX-93 2E
3-10 2x 363d 38,858 4.7 1828 3.4 1338
Blondin James Supra-ET EX-90-CAN 9*
4-08 2x 365d 33,691 4.8 1631 3.6 1206
•Reserve All-Canadian 4 Year Old 2004
Blondin Skychief Supra EX-93-3E-CAN 34*
9-04 2x 365d 42,758 4.1 1733 3.1 1305
Life: 6 lact 263,796 3.9 10207 3.4 8955
•Canadian Cow of the Year 2009
Blondin Starbuck Superlass VG-87-9Y-CAN 17*
11-9 2x 365d 36,180 4.1 1479 3.1 1131
Life: 8 lact 250,196 3.8 9486 3.2 7941
Diamond Hill Warden Lass VG-87-3Y-CAN
4-00 2x 309d 23,834 4.0 952 3.3 787
Diamond Hill Tempo Misty VG-85-3Y-CAN 2*
2-02 2x 327d 15,646 4.3 672
Diamond Hill Poplar B VG-85-4Y-CAN
7-07 2x 303d 15,106 4.8 732
Brought Lea Popular EX-CAN 2*
Life: 12 lact. 187,431 4.3 8128
•Grand Champion Atlantic Championship 1975

PRIDE of CARPSDALE SALE

101

WELK-ACRES KB LIONESS

840003215759694 99%RHA-I
Born June 13, 2020 • H.N. 985

*Bred 10/03/21 to Ms Atlees Sht Aftershock-ET
94HO14105 due 7/09/22*



Cedar-Crest Crush Lollie "VG-89"
Nominated Jr. All-American Spring Yearling 2019
Dam of Lot 101

Morningview Mcc Kingboy-ET

72044077 EX-92 *TR *TP *TC *TY *TV *TL *TD
PTA +864M +23F +23P 99R 12/21
PTA +1.95T +1.59UDC +.29FLC 99R 12/21
GTPI + 2337

Cedar-Crest Crush Lollie

3147005051 Very Good-89 EVEV 3-02
2-03 2x 359d 29,610 3.7 1101 3.2 961
•1st Jr. 2 Yr Old Central PA Champ. Show 2021
•Nom. Jr. All-American Spring Yearling 2019
•HM All-PA Spring Yearling 2019
•1st Spring Yrlg SE PA Champ. Show 2019
•4th Spring Yrlg. PA Fall Champ. Show 2019
S: Long-Langs Oman Oman-ET

2nd through 12th Dams:

Cedar-Crest Dundee Lorene-ET VG-85
3-02 2x 365d 27,530 4.2 1153 3.1 843
Cedar-Crest Alexan Lollipop EX-90
3-06 2x 343d 26,780 4.3 1158 3.1 830
•4th Spring Yrlg. Eastern National 2012
Cedar-Crest Sho Laughter-ET VG-88
3-06 2x 336d 27,410 3.7 1016 3.1 857
Cedar-Crest Durham Lacey EX-92 3E
4-02 2x 365d 37,810 3.3 1253 3.0 1147
Life: 1965d 158,907 3.5 5637 3.1 4948
Huntercrest Conslr Lilac-Tw GP-80
Sprucegate Logic Edie VG-88
6-02 2x 305d 26,080 3.3 854 2.9 769
Life: 2018d 156,510 3.1 5007 3.1 4895
Sprucegate Mandingo Edie VG-88
6-01 2x 365d 28,040 3.4 945 3.1 881
Life: 1555d 110,100 3.4 3719 3.2 3496
Sprucegate Pabst Elaine VG-88 EX-MS
2-07 2x 365d 20,860 3.4. 713 3.1 657
Sprucegate Astro D Eagle EX-90
5-00 2x 365d 22,160 3.9 868 3.1 697
Sprucegate Willow Elsie GP-80 VG-MS
2-08 2x 365d 18,790 3.5 649
Sprucegate Hagen Elsie EX-90
5-04 2x 305d 18,070 3.2 585

102

RRH ANALYST MOCHA-RED

840003239310394 99%RHA-I
Born August 10, 2021 • H.N. 157



Hillcroft Leader Melanie "EX-96 3E 2"**
3x All-American
Fifth Dam of Lot 102

Mr Affection Analyst-Red-ET

3136496608 *TP *TC *TY *TV *TL *TD
PTA -84M -287F -23P 81R 12/21
PTA +2.80T +2.49UDC +1.90FLC 81R 12/21
GTPI +1902

RR Arch Mousse-Red

3146981507 Good Plus-83 VG-MS 4-03
S: Mr Eskdale Archangel-Red-ET

2nd through 8th Dams:

Lily-Hollow A Mango-Red-ET VG-87
Arethusa Mazda Miata-Red EX-92 2E
5-06 2x 305d 31,040 3.7 1145 3.4 1056
Arethusa SS Macy-ET *RC VG-87
3-05 2x 365d 31,950 3.7 1171 2.9 923
Hillcroft Leader Melanie EX-96 3E 2*
8-04 2x 365d 46,890 4.7 2192 2.9 1382
5-00 2x 365d 42,050 4.1 1705 3.0 1264
Life: 1827d 181,951 4.3 7845 3.0 5471
•Unanimous All-American Aged Cow 2004
•Supreme Champion World Dairy Expo 2004
•World Champion 2004
•All-American 5 Year Old 2003
•Unanimous All-American 4 Year Old 2002
•Unanimous All-Canadian 4 Year Old 2002
•Res. All-Canadian Jr. 3 Year Old 2001
Hillcroft Skychief Michelle VG-89-CAN 2*
7-07 2x 360d 29,434 3.8 1111 3.1 919
Life: 6 lact. 139,511 3.9 5452 3.2 4433
Hillcroft Cascade Minie VG-88-CAN 2*
10-00 2x 365d 32,458 3.2 1052 2.9 955
Life: 9 lact. 236,706 3.3 7767 3.2 7557
Hillcroft Comm Maria VG-85-CAN
Life: 8 lact. 135,387 3.8 5104 3.4 4632

PRIDE of CARPSDALE SALE



Wilstar-RS Tlt Limited-Red "EX-94 2E"
 Res. All-American R&W Aged Cow 2011
 Dam of Lot 103



OCD Defiant Lustrous-Red-ET "EX-92"
 Grand Champion NE Summer R&W Junior Show 2021
 Lot 103

103

OCD DEFIANT LUSTROUS-RED-ET

840003134444937 • Born June 1, 2017 Donor Dam
 H.N. 16680

Dry & Open Donor Dam

Excellent-92 EEEVE 4-07
 3-09 2x 350d 28,780 3.2 918 3.1 881"
 2-03 2x 325d 16,280 3.3 539 3.1 499"
 Last SCC 3.1
 •1st 4 Yr Old, Senior & Grand Champion NE
 Summer R&W Jr. Show 2021
 •1st 4 Yr Old & Res. Sr. Champion NE Summer
 R&W Open Show 2021
 •1st 4 Year Old Eastern States R&W Show 2021

Full sister to Lustrous:

OCD Defiant Lethal-ET EX-92
 •Nom. All-American Milking Yearling 2019
 Maternal sisters to Lustrous:
Milksource Adv Lilac-Red-ET EX-94
 •Res. Gr. Champ. International R&W Jr. Sh. 2014
Milksource Cntdr Lovely-Red EX-92
 3-01 2x 365d 30,360 4.0 1216 3.2 962
 •Jr. All-American R&W Jr. 3 Year Old 2014
Milksource Destry Lorel-ET *RC EX-92
 2-00 3x 365d 30,090 4.1 1234 3.4 1036

Scientific B Defiant-ET *RC

141123484 VG-87 *RC *TP *TC *TY *TV *TL *TD
 PTA +72M -52F -12P 99R 12/21
 PTA +2.69T +1.73UDC +.97FLC 99R 12/21
 GTPI +1664

Wilstar-RS Tlt Limited-Red

62371079 Excellent-94 EEEVE 2E 6-02
 3-07 2x 365d 37,420 4.1 1519 3.5 1292
 5-09 2x 365d 35,360 3.8 1327 3.4 1185
 1-11 2x 365d 24,200 3.8 928 3.4 823
 Life: 1391d 116,170 3.9 4562 3.3 3776
 •Res. All-American R&W Aged Cow 2011
 •Res. Grand Champ. International R&W Show 2011
 •1st Mature Cow & HM Gr. Ch. Can. Nat'l R&W 2011
 •Res. All-Canadian R&W Senior Cow 2011
 •Nom. All-American R&W 4 Year Old 2009
 •1st 4 Yr Old & Res. Sr. Champ. WI Ch. Sh. 2009

Ladino Park Talent-Imp-ET *RC

AUS930377 EX-90 ST *RC *TV *TL
 PTA -960M -67F -24P 99R 12/21
 PTA +.43T +.66UDC -.08FLC GTPI +1411
Wilstar-RS Kite Lover-Red
 134370389 Excellent-91 2E EEEVE 6-01
 4-07 2x 365d 41,700 3.9 1627 3.1 1297
 3-03 2x 365d 32,070 3.6 1170 3.1 999
 2-03 2x 327d 26,160 3.7 977 3.1 820
 Life: 1258d 116,740 3.9 4511 3.2 3703
 •7th Jr. 2 Year Old Grand Int'l R&W Show 2005
 •Member 2nd Dam/Daughter Grand Int'l R&W
 Show 2005

3rd through 10th Dams:

Wilstar-RS Rub Lazer-Red-Tw EX-91 2E
 4-02 2x 365d 40,920 3.7 1532 3.3 1356
WVA-Greystone M Lexus-ET *RC EX-91 2E
 4-04 2x 365d 28,490 3.1 890 3.0 842
Hanover-Hill Charlylu-Red VG-85
 4-11 3x 365d 35,320 4.1 1463 3.6 1280
Hanover-Hill-R Lulu-Red-ET EX-91 2E
 3-05 3x 365d 26,620 3.9 1033 3.5 920
C Hanoverhill Sheik Lulu-ET *RC EX-CAN
 9-03 2x 365d 39,020 3.8 1484 3.3 1302
Tora Triple Threat Lulu EX-96 GMD DOM *11
 •Res. All-Canadian Mature Cow 1981
Ormsby Lougo Alta EX-90 GMD
Ormsby Alta Pride VG-85



HOLSTEIN ASSOCIATION TERMS AND CONDITIONS FOR PUBLIC SALES

EFFECTIVE MARCH 2, 1996 - Amended October 1, 1997, June 28, 2000, June 23, 2002, and March 26, 2010

TERMS: The terms of the sale are cash unless arrangements are made prior to the sale or are printed in the sale catalog. Only when the above conditions are met will the buyer be entitled to the warranties listed below. In no case will animals be released unless settlement is made with the clerk of the sale.

RESPONSIBILITY: The seller, buyer, and manager of this sale are obligated to comply with the provisions of these terms and conditions.

EXPORT SALES: Buyer assumes all responsibility for health tests required by the importing country.

BIDS: The highest bidder is the buyer. Bidding parties or their agents are responsible for all bids placed. Every animal or lot presented for bidding is pledged to absolute sale. In case of dispute, the animal or lot will again be put up for advance bids, and if there is no advance bid, the animal or lot will be sold to the person the auctioneer accepted the last bid from. In case two or more claim the bid, the auctioneer will indicate the party whose bid he recognized. Other claimants will be given an opportunity to increase the bid and bidding will be restricted to the two or more claimants.

BY-BIDDING: Bidding directly or indirectly by the sole owner of any animal or lot is prohibited unless the intention to bid is disclosed specific to each animal in the catalog and announced when the animal enters the ring. Bidding by any member of a partnership, syndicate, or other entity having an ownership interest in an animal or lot is permitted.

TRANSFER OF OWNERSHIP: For all Registered HolsteinsSM, the transfer of ownership to the buyer will be recorded on the records of Holstein Association USA and a certificate of registration showing that transfer of ownership will be provided to the buyer free of charge. For embryos, the transfer of ownership to the buyer will be recorded on the records of Holstein Association USA free of charge to the buyer.

RISK: All animals located at sale site are at the purchaser's risk as soon as struck off, but will be cared for free of charge for a maximum of 24 hours following the end of the sale.

WARRANTIES:

- 1) Each consignor warrants clear title to the animal or lot, and the right to sell same.
- 2) To the best of the seller's knowledge, each animal is sound and healthy in every respect and embryos have been recovered, processed, frozen, transferred and graded in keeping with IETS recommendations unless otherwise noted in the catalog or announced from the auction stand. Every precaution will be taken to represent the physical condition of each lot exactly as is known. Examination of all purchases should be made immediately after the purchase and before the close of the sale, and if found not to be as represented, complaint must be reported to the sale management before the close of the sale. In the event no complaint is filed, it is understood that the buyer assumes full ownership in the case of animals at sale site together with all risks, after which no representations of the seller can be challenged through the sale management. Heifers that never calved are in no way guaranteed as to the condition of their udders following calving.

3) Breeding Warranty

The seller guarantees all animals to be breeders, but not beyond the purchase price, with the following understanding:

- a. Males - Should any bull after reaching the age of fourteen months fail to prove a breeder after being used for two months on cows or heifers known to be breeders, the matter shall be reported in writing to the seller within three months of the sale date. The report must include the animal's examination record, a written statement of treatment, and a statement of the animals' inability to breed,

by a licensed veterinarian. The seller has the option to refund the purchase price or make other settlement that is satisfactory to the buyer. In either case the rights of ownership of the animal return to the seller. The seller makes no guarantees with respect to the ability to freeze semen.

- b. Females - All females are guaranteed to be breeders with the exception of:
 1. Cows over 7 years of age when sold;
 2. Cows and/or heifers carrying a pregnancy that is the result of an embryo transfer.

Report of a non-breeder must occur in writing within 3 months of the date of sale or before the animal reaches 21 months of age and must be submitted to the seller. The report must include the animal's examination record, a written statement of treatment, and a statement of the animals' inability to breed, by a licensed veterinarian. The seller has the option to refund the purchase price or make other settlement that is satisfactory to the buyer. In either case the rights of ownership of the animal return to the seller.

Females bred when sold and pronounced in calf are presumed to be pregnant but pregnancy is not guaranteed unless so announced. The seller makes no warranty that pregnant cows will deliver calves or that they will carry calves full term.

- c. If, after the sale, embryos or oocytes are recovered from a female or an attempt is made to superovulate her, this negates the breeding warranty unless there is a separate written agreement between buyer and seller.

SHIPPING: Assistance will be given in arranging shipping of the animals after the sale. All costs, risks and responsibility will be borne by the purchaser.

PEDIGREE INFORMATION: All production, classification, type and production summaries are current. Only information recorded on Holstein Association USA pedigrees is used. Any production or classification records supplied by the seller or consignor will be properly identified as provided by owner. Records in progress are identified as such.

GENOMIC INFORMATION: If genomic information on the animal or embryo is available, it must be dated and disclosed at or before the time of sale.

EMBRYO TRANSFER: All registered animals that have resulted from embryo transfer are identified with one of the following suffixes in the name: ET, ETS (from split embryo), or ETN (from nuclear transfer). If unregistered, the appropriate technology will be identified. Donor dams are identified.

HEALTH WARRANTY: The seller will provide an official health certificate to the buyer for each animal showing the results of all health tests made in preparation for this sale as required by the state where the cattle reside. Other health tests completed for this sale will be disclosed.

ERRORS: The material in this catalog has been carefully edited. If any errors or omissions are discovered, they will be announced. Such announcements take precedence over that printed in this catalog.

ACCIDENT: The sale management, the consignors, and the owner of the grounds will not be responsible in any case for the condition of the grounds or the behavior of the animals and disclaim any liability in the event of personal accident or property loss.

LIMITATIONS OF WARRANTIES: Warranties contained herein, unless terminated earlier, will cease upon the resale of an animal.

PRIDE of CARPSDALE SALE

CATALOG INDEX

Name	H.N.	Lot No.	Name	H.N.	Lot No.	Name	H.N.	Lot No.
Borderview Aval Primrose-ET *RC	16673	13	Carpsdale-J Blackstar Rivet	3475	83	Carpsdale-J Super-Red-ET	3612	4
Borderview Crush Huzzie-ET	16643	6	Carpsdale-J Braxton Mildred	3131	52	Carpsdale-J Superstar-Red	3630	2A
Budjon-Vail HP Drm Style-ET	16669	8	Carpsdale-J Crush Emerald	3469	73	Carpsdale-J Supreme-Red-ET	3596	31
Cal-Denier-I Gldwn Lucy-ET	16650	16	Carpsdale-J Crush Poppy	3496	58	Carpsdale-J Tadoo Rude	3634	75A
Carpsale-J After Riddle	3543	75	Carpsdale-J Dan Sweetheart	3396	100	Carpsdale-J Terrfic-ET	3613	28
Carpsdale-J A Seisme-Red-ET	3533	2	Carpsdale-J DB Allspice-ET	3523	33	Carpsdale-J Thnderstrm Hugs	3617	91
Carpsdale-J Abig Timmer-ET	3508	42	Carpsdale-J Dem Rozilynn-ET	3520	69	Carpsdale-J TS Sharika	3629	19A
Carpsdale-J Absolute Luna *RC	3403	84	Carpsdale-J Denv Lemon Drop	3493	44	Carpsdale-J Unst Aruba-Red	3539	36
Carpsdale-J Ace Is High-ET	3582	34	Carpsdale-J Denver Hester	3615	90	Carpsdale-J Unstop Lisa-Red	3545	47
Carpsdale-J Acme Lyla	3345	86	Carpsdale-J Denver Rapunzal	3541	14	Carpsdale-J Unstop Lu-ET *RC	3607	46
Carpsdale-J Ad Blexy-Red-ET	3416	60	Carpsdale-J Denver Ruth	3574	70	Carpsdale-J Wildthing *RC	3548	94
Carpsdale-J Add Roberta *RC	3614	67	Carpsdale-J Diamond Fern-ET *RC	3563	24	Duckett Sidekick Oakley-ET	16681	9
Carpsdale-J Adiction Greedy *RC	3567	96	Carpsdale-J Diamond Silk-ET *RC	3588	3	Durkacres Apple Valley-Red	16676	49
Carpsdale-J Advent Sara-ET *RC	3551	56	Carpsdale-J Dmp Rockette-ET	3465	68	Fairmont Doc Cora	3605	18
Carpsdale-J Advt Mallory-ET *RC	3507	55	Carpsdale-J Dnver Trophy-ET	3598	27	Fairmont Doorman Crazy-ET	16682	17
Carpsdale-J After Rama	3622	77	Carpsdale-J Doorman Racy-ET	3555	66	G-M-C Diamond Mallory-Red	16667	97
Carpsdale-J After Rock	3631	83A	Carpsdale-J Feather-ET *RC	3619	23	Liddleholme Arizona	16646	38
Carpsdale-J Aftersh Freedom	3544	64	Carpsdale-J Frnchse-Red-ET	3529	22	Lotta-Hill-C Jrdy Betty-Red		98
Carpsdale-J Aftershock Emily	3366	71	Carpsdale-J G W Atwood Me	3390	57	Marfady Doorman Taylor-ET	16666	99
Carpsdale-J Aftshock Pistol	3606	59	Carpsdale-J Golden Ale *RC	3628	51	Milkworth Ennies Eda	16635	40
Carpsdale-J Angelina *RC	3623	35	Carpsdale-J Hyclass Loretta	3435	78	Morsan Italia Seismic-Red-Tw	16585	1
Carpsdale-J Annabell-Red	3585	37	Carpsdale-J Jordy Buzz *RC	3633	11A	Ms Borderview U Bess-ET *RC	1051	10
Carpsdale-J Any Madison-Red	3632	54A	Carpsdale-J Jordy Ellen *RC	3573	74	Ms Boreals Unstpl Belle-ET *RC	1012	11
Carpsdale-J Aristocrat Mule *RC	3542	65	Carpsdale-J Jordy Horizon *RC	3557	89	Ms Carpsdale-J Jordy Lacey *RC	3535	79
Carpsdale-J Arman Aletta-ET	3417	41	Carpsdale-J Jordy Lucille *RC	3577	80	Ms Liddleholme American-Red	3595	50
Carpsdale-J Arst Heckya-Red	3571	92	Carpsdale-J Jrdy Bright-Red	3590	61	Ms Rollnview Ava Krissa-ET	16649	12
Carpsdale-J Atwood Tulip	3572	26	Carpsdale-J Lady N-Red *PO	3511	85	OCD Defiant Lustrous-Red-ET	16680	103
Carpsdale-J Avalanch Fay-ET *RC	3530	21	Carpsdale-J Listen 2 Me-Red	3624	43A	Rocklan Slater Helen	16639	88
Carpsdale-J Avlnch Fancy-ET	3509	20	Carpsdale-J Look At Me *RC *PO	3604	45	Rollnshedd Awe Sunup-Red-ET	16641	29
Carpsdale-J Awsm Alabama-ET *RC	3584	39	Carpsdale-J Lookout-Red	3594	87	RR Analyst Rageous-red	151	76
Carpsdale-J Bailey Elf	3525	72	Carpsdale-J Mabel-ET *RC	3519	54	RR Unstoppabull Ari *RC	146	48
Carpsdale-J Bailey Gloria	3464	95	Carpsdale-J Moment Harriet	3579	7	RRH Analyst Mocha-Red	157	102
Carpsdale-J Bailey Milk Dud	3516	53	Carpsdale-J Party On *RC		13A	Thistledown Shanias Solo-ET	16679	19
Carpsdale-J Bailey Sundown *RC	3526	30	Carpsdale-J Raz-ET	3627	81	Welk-Acres KB Lioness	985	101
Carpsdale-J Bailey Wendy	3492	93	Carpsdale-J Rose-Red-ET	3534	82	Woodmansees Smrfst Fiona *RC	561	25
Carpsdale-J Beauty-Red-ET *PO	3561	63	Carpsdale-J Sophie-Red-ET	3620	5	Woodmansees Unix Laurel	3608	15
Carpsdale-J Black Magic-ET *RC	3583	62	Carpsdale-J Sunrise-Red-ET	3621	32	ZBW M Us Listen Here-Red-ET	16677	43
			Carpsdale-J Sunset	3626	30A			