



# Summer SELECTIONS II

JUNE 11, 2022 - 11AM • RUDOLPH , WI

# Welcome!

Welcome to Summer Selections II at Duckett Holsteins!

It was exactly one year ago that The Dairy Sales Alliance worked with the Ducketts to manage the first edition of Summer Selections at Duckett Holsteins. What a sale it was! A large crowd on a hot Midwest summer day made the perfect setting for the sale of the year. The facility was beautiful, food and drink spectacular and the offering of cattle unmatched resulting in an electric atmosphere. The day started with Logan reciting the Pledge of Allegiance followed by Anna Laprad's incredible version of the National Anthem, and ended with great fellowship accompanied by some of Nashville's best musicians.

While we had great enthusiasm for our offerings, we were really thrilled with their performance. The results speak for themselves. Animals that went through the sale have had great success. Several were resold making their owners money. Others created great opportunities for their purchasers allowing them to start new families and market at the top of their breeds! Last year's animals show ring performance was tremendous, with numerous local, state and regional show winners, and several class winners at the biggest show on earth - Madison!

2021 show ring highlights for Summer Selection alumni include:

Footloose - 1st 4-Year-Old and Reserve Grand Champion - International Holstein Show - All-American 2021

Caught Your Eye - 1st Junior 2-Year-Old - International Holstein Show - All-American 2021

Winzer - 1st Summer Yearling - International Brown Swiss Show - All-American 2021

Cutie-Red - 1st Junior 2-Year-Old - International R&W Show - All-American 2021

Luxury-Red - 2nd 5-Year-Old - International R&W Show - Reserve All-American 2021

Arbormist-Red - Nominated All-American R&W Spring Calf

Dion - Nominated ABA All-American Jersey Winter Calf

When we planned Summer Selections II, we had lofty goals of exceeding the success of last year's event. As you review the pages of this catalog, we think there is great potential for that to occur. We have some of the finest cows in the industry and pedigrees that offer unlimited earning potential. The fact that we have an outstanding line-up, along with the highest milk prices we have seen for a generation, set the table for a record setting day in the dairy industry.

As with all our events, people make them, and we want you to have fun. We brought back the great guitarist Timmy B. who performed last year. He will be joined by Wisconsin's own Tim Angsten along with one of Nashville's prettiest voices, KC Johns. It will be a great event and we look forward to seeing you in Rudolph, WI on June 10th and 11th.

*Chris and Jen Hill*

*Tim and Sharyn Abbott*

*The Alliance Dairy Sales Management*



**OAKFIELD SOLOMN FOOTLOOSE**  
**RESERVE GRAND CHAMPION - WDE 2021**  
**ALL-AMERICAN 4-YEAR-OLD**



**LADYROSE CAUGHT YOUR EYE**  
**1ST JUNIOR 2-YEAR-OLD - WDE 2021**  
**ALL-AMERICAN JUNIOR 2-YEAR-OLD**



**CASHELLS UN CUTIE-RED**  
**FANTASY-FOUND LUXURY-RED**  
**ALL-AMERICAN & RESERVE ALL-AMERICAN**

# Summer SELECTIONS II

Saturday, June 11th, 2022 • 11:00 AM • Duckett Holsteins • Rudolph, WI

GPS Address: Duckett Holsteins • 7285 County Road S • Rudolph, WI 54475

## Schedule of Events:

Thursday, June 9th - Friday, June 10th • Open Barn for cattle viewing with entertainment Friday evening by Nashville recording artists Tim Baumgartner, Tim Angsten, and KC Johns

Saturday, June 11th • 9:30am • Cattle Viewing with pre-sale music

11:00am • SUMMER SELECTIONS SALE! Followed by an evening of music & dancing with Nashville's best!!

## Sale Staff:

Chris Hill.....202-255-7907  
Tim Abbott.....802-238-1142  
Pierre Boulet.....418-234-3407  
Tom DeGroot.....604-819-2879  
Chad Ryan.....920-960-1449  
Jamie Black.....518-353-2603  
Abe Light.....315-651-7410  
Kevin Jorgensen.....920-210-3992  
Paul Trapp.....715-896-7062  
Louie Cozzitorto.....209-535-1319  
Tom Cull.....920-960-0350  
Aaron Eaton.....315-857-8303  
Michael Heath.....443-375-8048  
Matt Hawbaker.....717-360-7848  
Adam Liddle.....518-361-9946  
Lynn Harbaugh.....920-420-1524  
Nathan Thomas.....937-537-0805  
Bob Landis.....717-413-1232  
Andrew DenHaan.....705-440-6010  
Graisson Schmidt.....608-797-2855

Evan Creek.....301-514-4213  
Madison Fisher.....717-422-1907  
Jared Tessmer.....763-443-2043  
Jason Fremstad.....608-606-9337  
Grant Fremstad.....563-419-7488  
Tim Natzke.....920-979-0611  
Andy Steinhausen.....612-581-7523  
Chelsey Karl.....715-207-8862  
Ben Buske.....920-988-2296  
David Petersheim.....608-632-4289

## Leadspeople:

Mike Moede  
Kylie Nickels  
Katie Darnell  
Jenna Langer  
Jacob Harbaugh  
Logan Harbaugh

## Accommodations:

Fairfield Inn  
715-342-9300 • 5317 US 10 East, Stevens Point, WI  
Holiday Inn  
715-344-0200 • 1001 Amber Ave, Stevens Point, WI

## Airports:

Central Wisconsin Airport • Wausau, WI  
30 minutes from farm  
Dane County Regional Airport • Madison, WI  
2 hours from farm

## Sale Clerks:

Jen Hill.....301-606-2269  
Sharyn Abbott.....802-309-4484

## Sale Host:



Mike Duckett • 715-459-6480  
Julie Duckett • 715-459-6481  
7285 County Road S Rudolph, WI 54475

## Sale Manager:

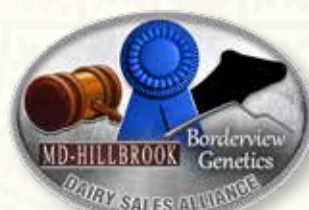

Chris Hill • 202-255-7907  
Tim Abbott • 802-238-1142  
salesflash@comcast.net  
tim@abbottcows.com

## Online Bidding:



Aaron Ray Tompkins  
336-363-4639  
www.cowbuyer.com

# Summer SELECTIONS II



**S-S-I DOC HAVE NOT 8784-ET EX-94  
SELLS AS LOT DOC**

## Doc

**MICHAEL & JULIE DUCKETT**  
7285 COUNTY RD S  
RUDOLPH, WI 54475  
715-459-6481  
duckettholsteins@gmail.com

- Sells with a package of pregnancies, contact owner or sale management for details on package
- Three offspring over +3035 GTPI!

### Woodcrest King Doc

840 3132417775 Excellent-90 GM 12/21 \*TY \*TV  
PTA +1611M +71F +56P 99R 4/22  
PTA +3.5PL 3.11SCS -1.5DPR 2.5%DCE  
PTA +3.46T +2.27UDC +2.10FLC 99R 4/22  
GTPI +2824G

### Fly-Higher Jedi Havenot-ET

840 3132362543 Very Good-86 VG-MS @ 2-06  
3-05 2x 319d 27979 3.1 858 3.4 902

### S-S-I DOC HAVE NOT 8784-ET

CAN 13004773 Excellent-94 EX-96-MS @ 4-05  
Born: December 26, 2017 Herd ID: 453 • Donor Dam  
GTPI +2742 +1672M +48F +55P 83R 4/22  
PTA +552NM -.05%F +.01%P  
PTA +3.5PL 3.01SCS -.7DPR 2.2%DCE  
PTA +2.93T +2.44UDC +1.10FLC 83R 4/22  
3-06 2x 297d 33723 3.6 1218 3.1 1043  
2-02 3x 276d 28056 3.5 985 3.1 864

### Morningview McC Kingboy-ET

72044077 Excellent-92 \*TV \*TL \*TY \*TD  
PTA +903M +22F +23P 99R 4/22  
PTA +1.96T +1.57UDC +.31FLC GTPI +2324G

### WBC-ZBW Mack Daddy-ET

840 3012506777 Very Good-88  
3-01 3x 365d 39560 3.3 1303 3.4 1355  
1-11 3x 365d 37410 3.1 1154 3.2 1188

### S-S-I Montross Jedi-ET

840 3123886035 Excellent-93 GM 8/18 \*TY \*TV  
PTA +2078M +17F +66P 99R 4/22  
PTA +.51T +.94UDC -1.70FLC GTPI +2518G

### Cookiecutter Masy Hashes-ET

8403012489233 Very Good-85 VG-MS @ 2-07  
3-11 3x 365d 39630 3.6 1436 3.1 1209  
2-01 3x 365d 31360 3.6 1195 3.4 1061  
5-04 3x 315d 26730 4.2 1132 2.9 782  
Life: 1393d 121290 3.9 4762 3.2 3920

Fresh: April 8, 2022

*3rd Dam*

### Cookiecutter MOM Halo-ET VG-88 VVEEE DOM

2-00 3x 365d 35280 5.2 1819 3.5 1237

*4th Dam*

### Cookiecutter Gold Holler-ET VG-88 DOM

2-03 2x 365d 40730 3.5 1410 3.1 1249

*5th Dam*

### Ms Kings-Ransom Champ Haley-ET EX-90 GMD

3-11 3x 365d 43690 3.7 1625 3.1 1357

*6th Dam*

### Regancrest-JDV Hanna-ET EX-90 EVVVE

4-07 2x 365d 45110 4.3 1922 3.2 1449

*7th Dam*

### Long-Haven Rudolph Dee-ET EX-90 2E GMD

2-11 2x 365d 32720 4.8 1565 3.8 1252

Life: 2193d 166900 4.3 7099 3.5 5884

*8th Dam*

### Regancrest Elton Disraeli-ET VG-88 GMD DOM

2-04 2x 365d 33617 4.5 1499 3.3 1105

*9th Dam*

### Snow-N Denises Dellia EX-95 2E GMD DOM

6-00 2x 365d 35230 4.0 1425 3.0 1049

Life: 2558d 180240 3.9 7108 3.2 5723

*10th Dam*

### Snow-N Dorys Denise EX-90 2E GMD DOM

Life: 1604d 114010 3.6 4153 3.2 3649

# Summer SELECTIONS II



**DUCKETT TSTRUCK HOLLY-ET**  
SELLS AS LOT 1



**S-S-I DOC HAVE NOT 8784-ET EX-94**  
DAM OF LOT 1

## Lot 1

**MICHAEL & JULIE DUCKETT**  
7285 COUNTY RD S  
RUDOLPH, WI 54475  
715-459-6481  
ducketholsteins@gmail.com

### OCD Thunder Struck-ET

840 3204457423 \*TY \*TV  
PTA +260M +38F +15P 81R 4/22  
PTA +.1PL 2.91SCS -.23DPR 3.3%DCE  
PTA +3.37T +2.45UDC +.87FLC 80R 4/22  
GTPI +2359G

### S-S-I Doc Have Not 8784-ET

840 3143722147 Excellent-94 EX-96-MS @ 4-05  
GTPI +2742 +1672M +48F +55P 83R 4/22  
PTA +3.5PL 3.01SCS -.7DPR 2.2%DCE  
PTA +2.93T +2.44UDC +1.10FLC 83R 4/22  
3-06 2x 297d 33723 3.6 1218 3.1 1043 RIP  
2-02 2x 365d 29320 3.8 1127 3.4 1002

Full sister to Have Not 8784

### S-S-I Doc Have Not 8783-ET EX-92 EEEEE

3-05 2x 305d 33380 4.7 1571 3.6 1194

• Nominated All-American Milking Yearling 2019

### DUCKETT TSTRUCK HOLLY-ET

840 3235342396 99%RHA  
Born: September 5, 2021 Herd ID: 1014  
GTPI +2632 +759M +39F +31P 79R 4/22  
PTA +3.3PL 2.88SCS -.2DPR 3.1%DCE  
PTA +3.38T +2.64UDC +1.36FLC 78R 4/22

### Blondin Thunder Storm

CAN 110296922 Very Good-85  
PTA +14M -22F -7P 92R 4/22  
PTA +3.66T +2.58UDC +1.07FLC GTPI +2479G

### OCD Delta Missy 4212-ET

840 3127421836 Excellent-94 EEEVE 2E EX-97-MS  
4-04 3x 365d 36340 3.8 1378 3.5 1282  
3-01 3x 365d 34300 3.8 1313 3.3 1145

### Woodcrest King Doc

840 3132417775 Excellent-90 GM 12/21 \*TY \*TV  
PTA +1611M +71F +56P 99R 4/22  
PTA +3.46T +2.27UDC +2.10FLC GTPI +2824G

### Fly-Higher Jedi Havenot-ET

840 3132362543 Very Good-86 VG-MS @ 2-06  
GTPI +2475 +2025M +25F +61P +1.47T 4/22  
3-05 3x 319d 27979 3.1 858 3.4 902

### 3rd Dam

**Cookiecutter Masy Hashes-ET VG-85 VG-MS**  
3-11 3x 365d 39630 3.6 1436 3.1 1209  
Life: 1393d 121290 3.9 4762 3.2 3920

### 4th Dam

**Cookiecutter MOM Halo-ET VG-88 EX-MS DOM**  
2-00 3x 365d 35280 5.2 1819 3.5 1237

### 4th Dam

**Cookiecutter Gld Holler-ET VG-88 EX-MS DOM**  
2-03 3x 365d 40730 3.5 1410 3.1 1249

### 5th Dam

**Ms Kngs-Rnsm Champ Haley-ET EX-90 GMD DOM**  
3-11 2x 365d 43690 3.7 1653 3.1 1357

### 6th Dam

**Regancrest-JDV Hanna-ET EX-90 EEVVE**  
4-05 2x 365d 45110 4.3 1922 3.2 1449

### 7th Dam

**Long-Haven Rudolph Dee-ET EX-90 2E GMD DOM**  
5-04 2x 365d 34650 3.8 1332 3.3 1154

Life: 2306d 166900 4.3 7099 3.5 5884

### 8th Dam

**Regancrest Elton Disrael-ET VG-88 GMD DOM**  
2-04 2x 365d 33617 4.5 1499 3.5 1169

### 10th Dam

**Snow-N Denises Dellia EX-95 2E GMD DOM**  
6-00 2x 365d 35230 4.0 1425 3.0 1049

Life: 2558d 180240 3.9 7108 3.2 5723

**Snow-N Dorys Denise EX-90 2E GMD DOM**

Life: 1604d 114010 3.6 4153 3.2 3649

# Summer SELECTIONS II



**OAKFIELD SOLOM FOOTLOOSE-ET EX-94**  
DAM OF LOTS 2 & 3

*Reserve Grand Champion, International Holstein Show 2021*



**OAKFIELD DEMPSEY FESTIVE-ET**  
SELLS AS LOT 2

## Lot 2

**MICHAEL & JULIE DUCKETT**  
7285 COUNTY RD S  
RUDOLPH, WI 54475  
715-459-6480  
duckettholsteins@gmail.com

### Lirr Drew Dempsey

61083609 Excellent-93 EXTRA'11 \*TY \*TV  
PTA -771M -5F -5P 99R 4/22  
PTA -2.2PL 2.74SCS -1.8DPR 2.5%DCE  
PTA +1.65T +1.07UDC +1.05FLC 99R 4/22  
GTPI +1908G

### Oakfield Solom Footloose-ET

840 3134444862 Excellent-94 EEEEE  
3-00 2x 309d 32280 4.0 1402 3.2 1044  
4-01 2x 305d 30500 3.9 1175 3.2 982  
2-01 3x 290d 22630 3.9 884 3.3 758

### OAKFIELD DEMPSEY FESTIVE-ET

840 3217509432 • Donor Dam  
Born: December 8, 2020 Herd ID: 6248

Bred: May 16, 2022 to  
Cherry-Lily Zip Luster-P-ET 7H014160

### Braedale Goldwyn

CAN 10705608 GP-CAN GM 12/11 \*CD \*TV \*TL  
PTA -707M -7F -12P 99R 4/22  
PTA +1.05T +.61UDC +.79FLC GTPI +1859G

### Kerndt Sneezy Derry Drew

207658039 Very Good-88  
3-08 2x 365d 31150 3.8 1191 3.3 1014  
Life: 1457d 112530 3.9 4426 3.3 3715

### Walnutlawn Solomon-ET

CAN 11775998 99%RHA \*TV \*TL \*TY \*TD  
PTA -595M -15F -12P 99R 4/22  
PTA +2.58T +1.62UDC +.31FLC GTPI +1920G

### Duckett-SA Braxtn Frisco-ET

70929541 Excellent-94 EEEEE @ 5-03  
5-01 3x 365d 32740 3.3 1096 2.9 964  
2-05 3x 365d 25000 3.7 923 3.2 790  
3-08 3x 365d 23220 3.4 800 3.1 728  
Life: 1905d 117080 3.7 4297 3.2 3787

### FOOTLOOSE!

- Unanimous All-American 4-Year-Old 2021
- 1st 4-Year-Old, Res Sr & Res Grand Champion, International Holstein Show 2021
- All-American Junior 3-Year-Old 2020
- 1st Junior 3-Year-Old & Reserve Int Champion, NA Open Holstein Show 2020
- 1st Junior 3-Year-Old & Res Int Champion, New England Summer Show 2020
- Nominated All-American Junior 2-Year-Old 2019

### 3rd Dam

**Harvue Roy Frosty EX-97 EEEEE 3E GMD**  
5-07 2x 365d 44710 5.0 2222 3.0 1332

Life: 2285d 217250 4.8 10507 3.2 6856

- Supreme Champion, WDE 2009 & 2010
- All-American Aged Cow 2010
- Unanimous All-American 5-Year-Old 2009
- Unanimous All-Canadian 5-Year-Old 2009

### 4th Dam

**Harvue Sam Heidi EX-93 EEEEE 3E DOM**

5-07 2x 365d 34700 4.6 1586 3.2 1115

Life: 2480d 183870 4.5 8335 3.4 6312

### 5th Dam

**Harvue Skybuck Harmony VG-88 EEVVV**

2-00 2x 263d 17520 4.4 775 3.4 600

Next three dams Very Good

# Summer SELECTIONS II

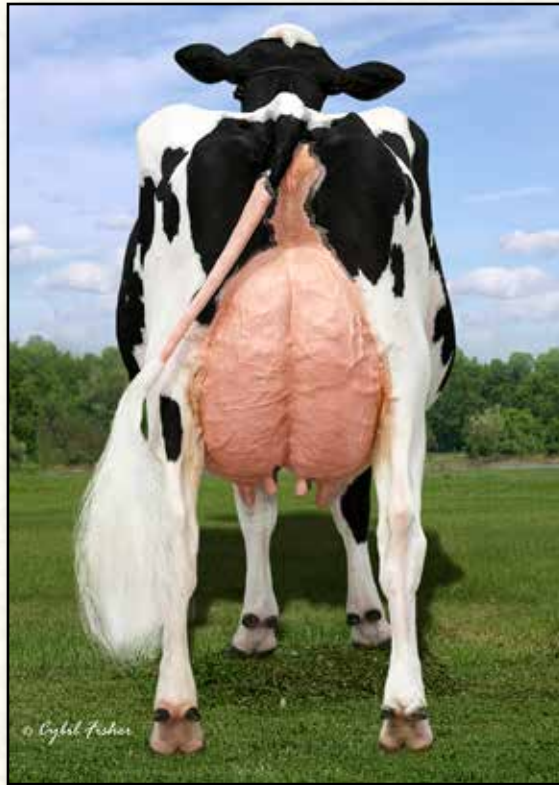

**OAKFIELD SOLOM FOOTLOOSE-ET EX-94**  
**DAM OF LOTS 2 & 3**

*Reserve Grand Champion, International Holstein Show 2021*

## Lot 3

**DUCKETT, ABBOTT AND LAMB**  
 7285 COUNTY RD S  
 RUDOLPH, WI 54475  
 715-459-6481

### Duckett Crush Tatoo-ET

840 3137052923 \*TY \*TV  
 PTA -552M -36F -3P 99R 4/22  
 PTA +2.6PL 2.70SCS -1.7DPR 1.9%DCE  
 PTA +3.00T +2.27UDC +.96FLC 98R 4/22  
 GTPI +2035G

### Oakfield Solom Footloose-ET

840 3134444862 Excellent-94 EEEEE  
 3-00 2x 309d 32280 4.0 1402 3.2 1044  
 4-01 2x 305d 30500 3.9 1175 3.2 982  
 2-01 3x 290d 22630 3.9 884 3.3 758

### OAKFIELD TAT FLASHDANCE-ET

840 3244675174  
 Born: March 4, 2022 Herd ID: 6768

#### Maverick Crush

CAN 12042760 \*TY \*TV \*TL \*TD  
 PTA -906M -51F -15P 99R 4/22  
 PTA +2.48T +1.54UDC +1.33FLC GTPI +2032G

#### Duckett G Chip Tokyo-ET

72366991 Excellent-93  
 3-09 2x 365d 32930 3.9 1277 3.5 1138  
 • Reserve All-American Milking Yearling 2015

#### Walnutlawn Solomon-ET

CAN 11775998 99%RHA \*TV \*TL \*TY \*TD  
 PTA -595M -15F -12P 99R 4/22  
 PTA +2.58T +1.62UDC +.31FLC GTPI +1920G

#### Duckett-SA Braxtn Frisco-ET

70929541 Excellent-94 EEEEE @ 5-03  
 5-01 3x 365d 32740 3.3 1096 2.9 964  
 2-05 3x 365d 25000 3.7 923 3.2 790  
 3-08 3x 365d 23220 3.4 800 3.1 728  
 Life: 1905d 117080 3.7 4297 3.2 3787

### FOOTLOOSE!

- Unanimous All-American 4-Year-Old 2021
- 1st 4-Year-Old, Res Sr & Res Grand Champion, International Holstein Show 2021
- All-American Junior 3-Year-Old 2020
- 1st Junior 3-Year-Old & Reserve Int Champion, NA Open Holstein Show 2020
- 1st Junior 3-Year-Old & Res Int Champion, New England Summer Show 2020
- Nominated All-American Junior 2-Year-Old 2019

#### 3rd Dam

#### Harvue Roy Frosty EX-97 EEEEE 3E GMD

5-07 2x 365d 44710 5.0 2222 3.0 1332  
 Life: 2285d 217250 4.8 10507 3.2 6856

- Supreme Champion, WDE 2009 & 2010
- All-American Aged Cow 2010
- Unanimous All-American 5-Year-Old 2009
- Unanimous All-Canadian 5-Year-Old 2009

#### 4th Dam

#### Harvue Sam Heidi EX-93 EEEEE 3E DOM

5-07 2x 365d 34700 4.6 1586 3.2 1115  
 Life: 2480d 183870 4.5 8335 3.4 6312

#### 5th Dam

#### Harvue Skybuck Harmony VG-88 EEVWV

2-00 2x 263d 17520 4.4 775 3.4 600

*Next three dams Very Good*

# Summer SELECTIONS II



**DUCKETT UNIX VIXEN-ET VG-88**  
SELLS AS LOT 4



**MS BEAUTYS BLACK VELVET-ET EX-95 2E**  
DAM OF LOTS 4 & 5

*Unanimous All-American 5-Year-Old 2021*

## Lot 4

**MICHAEL & JULIE DUCKETT**  
7285 COUNTY RD S  
RUDOLPH, WI 54475  
715-459-6481

### Croteau Lesperron Unix-ET

CAN 107567492 EX-96-CAN ST'17 \*TY \*TV  
PTA +566M +24F +11P 99R 4/22  
PTA +.8PL 2.91SCS -.2DPR 2.2%DCE  
PTA +2.39T +2.35UDC +.08FLC 98R 4/22  
GTPI +2343G

### Ms Beautys Black Velvet-ET

840 3127699376 Excellent-95 EEEEE 2E  
5-07 2x 295d 29450 4.2 1223 3.4 1005  
3-06 2x 305d 29930 4.2 1247 3.3 975  
2-06 2x 312d 26760 4.8 1281 3.4 900

- Unanimous All-American 5-Year-Old 2021
- 1st 5-Year-Old, International Show 2021
- Reserve All-American Senior 3-Year-Old 2019
- 2nd Senior 3-Year-Old, International Show 2019
- HHM All-American Senior 2-Year-Old 2018

### DUCKETT UNIX VIXEN-ET

840 3209843165 Very Good-88 @2-06  
Born: September 2, 2019 Herd ID: 794  
Fresh: January 26, 2022

Bred: May 14, 2022 to  
Cherry-Lily Zip Luster-P-ET 7H014160

### Amighetti Numero Uno-ET

ITA 17990915143 EX-90-HUN ST'15  
PTA -832M +31F -12P 99R 4/22  
PTA +.97T +1.00UDC -.45FLC GTPI +2244G

### Regan-ALH Domain Daya-ET

66625459 EX-93-2E-CAN 15\*  
10-2 2x 365d 51621 4.3 2211 3.4 1766  
Life: 5 Lacs 243699 4.3 10377 3.6 8768

### Braedale Goldwyn

CAN 10705608 GP-CAN GM 12/11 \*TV \*TL  
PTA -707M -7F -12P 99R 4/22  
PTA +1.05T +.61UDC +.79FLC GTPI +1859G

### Ms Exels Dundee Beauty

62043862 Excellent-95 EEEEE 3E  
8-09 2x 365d 36180 4.3 1556 3.2 1157  
6-09 2x 365d 29870 4.8 1444 3.3 979  
4-11 2x 305d 26460 4.3 1150 3.4 894  
Life: 1887d 141530 4.6 6537 3.5 4930

*Full sister to Black Velvet*

**Miss Beautys Bombshell-ET EX-93 EEEEE 2E**  
5-00 2x 365d 37965 4.7 1770 3.3 1256

### DUNDEE BEAUTY!

- Nominated All-Canadian Mature Cow 2013
- All-American Aged Cow 2011
- Reserve All-Canadian Mature Cow 2011
- HM All-American Aged Cow 2010
- HM All-American 4-Year-Old 2009

*3rd Dam*

**Woodfield Integrity Belinda EX-93 EX-MS 2E**  
5-09 3x 272d 30210 3.9 1187 2.9 867

*5th Dam*

**Woodfield Jed Belinda-ET GP-81**  
3-03 2x 361d 20055 4.5 908 3.5 692

*6th Dam*

**Woodfield Raider Beulah VG-88**  
4-00 2x 365d 24595 4.4 1089 3.4 829

*7th Dam*

**Woodfield Warden Betty VG-87 2\***  
4-03 2x 310d 21475 4.0 849 3.5 747

*8th thru 10th Dams*

**Dutchglen Haven Bonnie VG-85**  
**Dutchglen Johanna VG-85**  
**Dutchglen Lady VG-85**



# Summer SELECTIONS II



**DUCKETT DOORMAN VALARIE-ET VG-86**  
SELLS AS LOT 5



**MS EXELS DUNDEE BEAUTY EX-95 3E**  
2ND DAM OF LOT S 4 & 5  
*All-American Aged Cow 2011*

## Lot 5

**MICHAEL & JULIE DUCKETT**  
7285 COUNTY RD S  
RUDOLPH, WI 54475  
715-459-6480  
duckettholsteins@gmail.com

### Val-Bisson Doorman-ET

CAN 107281711 EX-90-CAN ST\*16 \*TV \*TY  
PTA -495M +12F +9P 99R 4/22  
PTA +.5PL 2.66SCS -2.4DPR 2.7%DCE  
PTA +2.47T +1.61UDC +.69FLC 99R 4/22  
GTPI +2146G

### Ms Beautys Black Velvet-ET

840 3127699376 Excellent-95 EEEEE 2E  
5-07 2x 295d 29450 4.2 1223 3.4 1005  
3-06 2x 305d 29930 4.2 1247 3.3 975  
2-06 2x 312d 26760 4.8 1281 3.4 900  
• *Unanimous All-American 5-Year-Old 2021*  
• *1st 5-Year-Old, International Show 2021*  
• *Reserve All-American Senior 3-Year-Old 2019*  
• *2nd Senior 3-Year-Old, International Show 2019*

### DUCKETT DOORMAN VALARIE-ET

840 3209843177 Very Good-86 @ 2-05  
Born: December 16, 2019 Herd ID: 806  
Fresh: January 20, 2022

Bred: April 21, 2022 to Riverdown Unstopabull-Red

### De-Su 521 Bookem-ET

66636657 Excellent-90 GM 8/15 \*TV \*TL \*TY \*TD  
PTA +831M +2F +31P 99R 4/22  
PTA +.47T +.44UDC +.41FLC GTPI +2252G

### Val-Bisson Shottle Imelda-ET

CAN 106173432 Excellent-94 10\*  
4-03 2x 365d 40505 3.8 1550 3.6 1455  
6-08 2x 322d 32340 4.6 1483 3.9 1246

### Braedale Goldwyn

CAN 10705608 GP-CAN GM 12/11 \*TV \*TL  
PTA -707M -7F -12P 99R 4/22  
PTA +1.05T +.61UDC +.79FLC GTPI +1859G

### Ms Exels Dundee Beauty

62043862 Excellent-95 EEEEE 3E  
8-09 2x 365d 36180 4.3 1556 3.2 1157  
6-09 2x 365d 29870 4.8 1444 3.3 979  
Life: 1887d 141530 4.6 6537 3.5 4930

*Full sister to Black Velvet*

**Miss Beautys Bombshell-ET EX-93 EEEEE 2E**  
5-00 2x 365d 37965 4.7 1770 3.3 1256

### DUNDEE BEAUTY!

- *Nominated All-Canadian Mature Cow 2013*
- *All-American Aged Cow 2011*
- *Reserve All-Canadian Mature Cow 2011*
- *HM All-American Aged Cow 2010*
- *HM All-American 4-Year-Old 2009*

*3rd Dam*

**Woodfield Integrity Belinda EX-93 EX-MS 2E**  
5-09 3x 272d 30210 3.9 1187 2.9 867

*5th Dam*

**Woodfield Jed Belinda-ET GP-81**  
3-03 2x 361d 20055 4.5 908 3.5 692

*6th Dam*

**Woodfield Raider Beulah VG-88**  
4-00 2x 365d 24595 4.4 1089 3.4 829

*7th Dam*

**Woodfield Warden Betty VG-87 2\***  
4-03 2x 310d 21475 4.0 849 3.5 747

*8th Dam*

**Dutchglen Haven Bonnie VG-85**

*9th Dam*

**Dutchglen Johanna VG-85**

*10th Dam*

**Dutchglen Lady VG-85**

# Summer SELECTIONS II



**DUCKETT DOC VUITTON-ET**  
SELLS AS LOT 7



**MS BEAUTYS BLACK VELVET-ET EX-95 2E**  
DAM OF LOTS 6 & 7

*Unanimous All-American 5-Year-Old 2021*

## Lot 6

### DUCKETT WARRIOR VIVIAN-ET

840 3219089081 99%RHA  
Born: December 24, 2020 Herd ID: 921

Due: January 19, 2023 to  
Trent-Way-Js Ronald-ET 250HO14465

#### Mr Blondin Warrior-Red-ET

840 3139655530 99%RHA \*TY \*TV  
PTA -554M -12F -10P 93R 4/22  
PTA -2.3PL 2.90SCS -2.5DPR 3.2%DCE  
PTA +3.59T +2.29UDC +1.68FLC 88R 4/22  
GTPI +1947G

#### Ms Beautys Black Velvet-ET

840 3127699376 Excellent-95 EEEEE 2E  
5-07 2x 295d 29450 4.2 1223 3.4 1005  
3-06 2x 305d 29930 4.2 1247 3.3 975  
2-06 2x 312d 26760 4.8 1281 3.4 900  
• *Unanimous All-American 5-Year-Old 2021*  
• *1st 5-Year-Old, International Show 2021*  
• *Reserve All-American Senior 3-Year-Old 2019*  
• *2nd Senior 3-Year-Old, International Show 2019*  
• *HHM All-American Senior 2-Year-Old 2018*

## Lot 7

### DUCKETT DOC VUITTON-ET

840 3219089052 99%RHA  
Born: December 17, 2020 Herd ID: 892

Bred: May 9, 2022 to  
Oh-River-Syc Crushabull-ET 200HO11127

#### Woodcrest King Doc

840 3132417775 Excellent-90 GM 12/21 \*TY \*TV  
PTA +1611M +71F +56P 99R 4/22  
PTA +3.5PL 3.11SCS -1.5DPR 2.5%DCE  
PTA +3.46T +2.27UDC +2.10FLC 99R 4/22  
GTPI +2824G

#### Braedale Goldwyn

CAN 10705608 GP-CAN GM 12/11 \*TV \*TL  
PTA -707M -7F -12P 99R 4/22  
PTA +1.05T +.61UDC +.79FLC GTPI +1859G

#### Ms Exels Dundee Beauty

62043862 Excellent-95 EEEEE 3E  
8-09 2x 365d 36180 4.3 1556 3.2 1157  
6-09 2x 365d 29870 4.8 1444 3.3 979  
4-11 2x 305d 26460 4.3 1150 3.4 894  
Life: 1887d 141530 4.6 6537 3.5 4930

**MICHAEL & JULIE DUCKETT**  
7285 COUNTY RD S  
RUDOLPH, WI 54475  
715-459-6481  
duckettholsteins@gmail.com

#### DUNDEE BEAUTY!

- *Nominated All-Canadian Mature Cow 2013*
- *All-American Aged Cow 2011*
- *Reserve All-Canadian Mature Cow 2011*
- *HM All-American Aged Cow 2010*
- *HM All-American 4-Year-Old 2009*

#### 3rd Dam

**Woodfield Integrity Belinda EX-93 EX-MS 2E**  
5-09 3x 272d 30210 3.9 1187 2.9 867

#### 5th Dam

**Woodfield Jed Belinda-ET GP-81**  
3-03 2x 361d 20055 4.5 908 3.5 692

#### 6th Dam

**Woodfield Raider Beulah VG-88**  
4-00 2x 365d 24595 4.4 1089 3.4 829

#### 7th Dam

**Woodfield Warden Betty VG-87 2\***  
4-03 2x 310d 21475 4.0 849 3.5 747

#### 8th thru 10th Dams

**Dutchglen Haven Bonnie VG-85**

**Dutchglen Johanna VG-85**

**Dutchglen Lady VG-85**

# Summer SELECTIONS II



**MS BEAUTYS BLACK VELVET-ET EX-95 2E**  
DAM OF LOT 8

*Unanimous All-American 5-Year-Old 2021*



**MS EXELS DUNDEE BEAUTY EX-95 3E**  
2ND DAM OF LOT 8

*All-American Aged Cow 2011*

## Lot 8

**MICHAEL & JULIE DUCKETT**  
7285 COUNTY RD S  
RUDOLPH, WI 54475  
715-459-6481

### DUCKETT TSTORM VALLI-ET

840 3235342413 99%RHA  
Born: September 13, 2021 Herd ID: 1031

*Full sister to Black Velvet*

**Miss Beautys Bombshell-ET EX-93 EEEEE 2E**  
5-00 2x 365d 37965 4.7 1770 3.3 1256

### Blondin Thunder Storm

CAN 110296922  
PTA +14M -22F -7P 92R 4/22  
PTA -7PL 2.87SCS -2.7DPR 3.8%DCE  
PTA +3.66T +2.58UDC +1.07FLC 88R 4/22  
GTPI +1954G

### Ms Beautys Black Velvet-ET

840 3127699376 Excellent-95 EEEEE 2E  
5-07 2x 295d 29450 4.2 1223 3.4 1005  
3-06 2x 305d 29930 4.2 1247 3.3 975  
2-06 2x 312d 26760 4.8 1281 3.4 900  
• *Unanimous All-American 5-Year-Old 2021*  
• *1st 5-Year-Old, International Show 2021*  
• *Reserve All-American Senior 3-Year-Old 2019*  
• *2nd Senior 3-Year-Old, International Show 2019*  
• *HHM All-American Senior 2-Year-Old 2018*

### Cycle Doorman Jacoby-ET

840 3013614066 Excellent-92 \*TY \*TV  
PTA -762M -17F -33P 99R 4/22  
PTA +2.91T +2.53UDC +.96FLC GTPI +1821G

### Sheeknoll Beemer 2597-ET

840 3126634724 VG-85-CAN 1\*  
5-04 2x 340d 36671 3.7 1369 3.0 1105  
3-03 2x 365d 32644 3.9 1279 3.2 1038

### Braedale Goldwyn

CAN 10705608 GP-CAN GM 12/11 \*TV \*TL  
PTA -707M -7F -12P 99R 4/22  
PTA +1.05T +.61UDC +.79FLC GTPI +1859G

### Ms Exels Dundee Beauty

62043862 Excellent-95 EEEEE 3E  
8-09 2x 365d 36180 4.3 1556 3.2 1157  
6-09 2x 365d 29870 4.8 1444 3.3 979  
4-11 2x 305d 26460 4.3 1150 3.4 894  
Life: 1887d 141530 4.6 6537 3.5 4930

### DUNDEE BEAUTY!

- *Nominated All-Canadian Mature Cow 2013*
- *All-American Aged Cow 2011*
- *Reserve All-Canadian Mature Cow 2011*
- *HM All-American Aged Cow 2010*
- *HM All-American 4-Year-Old 2009*

*3rd Dam*

**Woodfield Integrity Belinda EX-93 EX-MS 2E**  
5-09 3x 272d 30210 3.9 1187 2.9 867

*5th Dam*

**Woodfield Jed Belinda-ET GP-81**  
3-03 2x 361d 20055 4.5 908 3.5 692

*6th Dam*

**Woodfield Raider Beulah VG-88**  
4-00 2x 365d 24595 4.4 1089 3.4 829

*7th Dam*

**Woodfield Warden Betty VG-87 2\***  
4-03 2x 310d 21475 4.0 849 3.5 747

*8th thru 10th Dams*

**Dutchglen Haven Bonnie VG-85**  
**Dutchglen Johanna VG-85**  
**Dutchglen Lady VG-85**

# Summer SELECTIONS II



**DUCKETT DOORMAN VAPOR-ET VG-86**  
SELLS AS LOT 9

## Lot 9

VAPOR SYNDICATE  
C/O MICHAEL & JULIE DUCKETT  
7285 COUNTY RD S  
RUDOLPH, WI 54475  
715-459-6480  
duckettholsteins@gmail.com

### Val-Bisson Doorman-ET

CAN 107281711 EX-90-CAN ST'16 \*TV \*TY  
PTA -495M +12F +9P 99R 4/22  
PTA +.5PL 2.66SCS -2.4DPR 2.7%DCE  
PTA +2.47T +1.61UDC +.69FLC 99R 4/22  
GTPI +2146G

### Ms Beautys Black Velvet-ET

840 3127699376 Excellent-95 EEEEE 2E  
5-07 2x 295d 29450 4.2 1223 3.4 1005  
3-06 2x 305d 29930 4.2 1247 3.3 975  
2-06 2x 312d 26760 4.8 1281 3.4 900  
• Unanimous All-American 5-Year-Old 2021  
• 1st 5-Year-Old, International Show 2021  
• Reserve All-American Senior 3-Year-Old 2019  
• 2nd Senior 3-Year-Old, International Show 2019

### DUCKETT DOORMAN VAPOR-ET

840 3209843165 Very Good-86 VG-MS @ 2-06  
Born: September 5, 2019 Herd ID: 769  
• Donor Dam

### De-Su 521 Bookem-ET

66636657 Excellent-90 GM 8/15 \*TV \*TL \*TY \*TD  
PTA +831M +2F +31P 99R 4/22  
PTA +.47T +.44UDC +.41FLC GTPI +2252G

### Val-Bisson Shottle Imelda-ET

CAN 106173432 Excellent-94 10\*  
4-03 2x 365d 40505 3.8 1550 3.6 1455  
6-08 2x 322d 32340 4.6 1483 3.9 1246

### Braedale Goldwyn

CAN 10705608 GP-CAN GM 12/11 \*TV \*TL  
PTA -707M -7F -12P 99R 4/22  
PTA +1.05T +.61UDC +.79FLC GTPI +1859G

### Ms Exels Dundee Beauty

62043862 Excellent-95 EEEEE 3E  
8-09 2x 365d 36180 4.3 1556 3.2 1157  
6-09 2x 365d 29870 4.8 1444 3.3 979  
Life: 1887d 141530 4.6 6537 3.5 4930

Full sister to Black Velvet

**Miss Beautys Bombshell-ET EX-93 EEEVE 2E**  
5-00 2x 365d 37965 4.7 1770 3.3 1256

### DUNDEE BEAUTY!

- Nominated All-Canadian Mature Cow 2013
- All-American Aged Cow 2011
- Reserve All-Canadian Mature Cow 2011
- HM All-American Aged Cow 2010
- HM All-American 4-Year-Old 2009

3rd Dam

**Woodfield Integrity Belinda EX-93 EX-MS 2E**  
5-09 3x 272d 30210 3.9 1187 2.9 867

5th Dam

**Woodfield Jed Belinda-ET GP-81**  
3-03 2x 361d 20055 4.5 908 3.5 692

6th Dam

**Woodfield Raider Beulah VG-88**  
4-00 2x 365d 24595 4.4 1089 3.4 829

7th Dam

**Woodfield Warden Betty VG-87 2\***  
4-03 2x 310d 21475 4.0 849 3.5 747

8th Dam

**Dutchglen Haven Bonnie VG-85**

9th Dam

**Dutchglen Johanna VG-85**

10th Dam

**Dutchglen Lady VG-85**

# Summer SELECTIONS II



**MS BEAUTYS BLACK VELVET-ET EX-95 2E**  
**2ND DAM OF LOT 10**

*Unanimous All-American 5-Year-Old 2021*

## Lot 10

VAPOR SYNDICATE  
 C/O MIKE & JULIE DUCKETT  
 7285 COUNTY RD S  
 RUDOLPH, WI 54475  
 715-459-6481  
 ducketholsteins@gmail.com

### Stantons Chief-ET

840 3129015989 \*TY\*TV A2/A2  
 PTA +630M +8F +16P 97R 4/22  
 PTA +.7PL 2.73SCS -.1DPR 3.1%DCE  
 PTA +2.07T +2.29UDC +.44FLC 95R 4/22  
 GTPI +2281G

### Duckett Doorman Vapor-ET

840 3209843140 Very Good-85 VG-MS @ 2-04  
 2-03 2x 130d 9972 4.1 413 3.1 307 RIP  
 • Sells as Lot 9

*Full sister to Black Velvet*

**Miss Beautys Bombshell-ET EX-93 EEEVE 2E**  
 5-00 2x 365d 37965 4.7 1770 3.3 1256

### DUCKETT CHIEF VALARIE

840 3250267977 99%RHA  
 Born: December 20, 2021 Herd ID: 1072

### Stantons High Octane-ET

CAN 11696704 EX-93-CAN ST'17 \*TY\*TV  
 PTA +1071M +9F +14P 99R 4/22  
 PTA +2.43T +2.18UDC +.57FLC GTPI +2132G

### RockyMountain Uno Cheyenne-ET

CAN 11445880 VG-85-2YR-CAN 14\*  
 3-09 2x 365d 33918 4.0 1371 3.4 1155  
 2-02 2x 365d 32386 4.5 1462 3.4 1111

### Val-Bisson Doorman-ET

CAN 107281711 EX-90-CAN ST'16 \*TV\*TY  
 PTA -495M +12F +9P 99R 4/22  
 PTA +2.47T +1.61UDC +.69FLC GTPI +2146G

### Ms Beautys Black Velvet-ET

840 3127699376 Excellent-95 EEEEE 2E  
 3-06 2x 305d 29930 4.2 1247 3.3 975  
 2-06 2x 312d 26760 4.8 1281 3.4 900  
 • Unanimous All-American 5-Year-Old 2021  
 • 1st 5-Year-Old, International Show 2021  
 • Reserve All-American Senior 3-Year-Old 2019  
 • 2nd Senior 3-Year-Old, International Show 2019  
 • HHM All-American Senior 2-Year-Old 2018

### 3rd Dam

#### Ms Exels Dundee Beauty EX-95 EEEEE 3E

8-09 2x 365d 36180 4.3 1556 3.2 1157  
 Life: 1887d 141530 4.6 6537 3.5 4930  
 • Nominated All-Canadian Mature Cow 2013  
 • All-American Aged Cow 2011  
 • Reserve All-Canadian Mature Cow 2011  
 • HM All-American Aged Cow 2010  
 • HM All-American 4-Year-Old 2009

### 4th Dam

#### Woodfield Integrity Belinda EX-93 EX-MS 2E

5-09 3x 272d 30210 3.9 1187 2.9 867

### 5th Dam

#### Woodfield Jed Belinda-ET GP-81

3-03 2x 361d 20055 4.5 908 3.5 692

### 6th Dam

#### Woodfield Raider Beulah VG-88

4-00 2x 365d 24595 4.4 1089 3.4 829

### 7th Dam

#### Woodfield Warden Betty VG-87 2\*

4-03 2x 310d 21475 4.0 849 3.5 747

### 8th thru 10th Dams

#### Dutchglen Haven Bonnie VG-85

#### Dutchglen Johanna VG-85

#### Dutchglen Lady VG-85

# Summer SELECTIONS II



**MS BEAUTYS BLACK VELVET-ET EX-95 2E**  
DAM OF LOT 11

*Unanimous All-American 5-Year-Old 2021*



**DUCKETT CHIEF VEGAS-ET**  
SELLS AS LOT 11

## Lot 11

**MICHAEL & JULIE DUCKETT**  
7285 COUNTY RD S  
RUDOLPH, WI 54475  
715-459-6480  
ducketttholsteins@gmail.com

### Stantons Chief-ET

840 3129015989 \*TY \*TV A2/A2  
PTA +630M +8F +16P 97R 4/22  
PTA +.7PL 2.73SCS -.1DPR 3.1%DCE  
PTA +2.07T +2.29UDC +.44FLC 95R 4/22  
GTPI +2281G

### Ms Beautys Black Velvet-ET

840 3127699376 Excellent-95 EEEEE 2E  
5-07 2x 295d 29450 4.2 1223 3.4 1005  
3-06 2x 305d 29930 4.2 1247 3.3 975  
2-06 2x 312d 26760 4.8 1281 3.4 900  
• *Unanimous All-American 5-Year-Old 2021*  
• *1st 5-Year-Old, International Show 2021*  
• *Reserve All-American Senior 3-Year-Old 2019*  
• *2nd Senior 3-Year-Old, International Show 2019*

### DUCKETT CHIEF VEGAS-ET

840 3219089042 99%RHA  
Born: December 2, 2020 Herd ID: 882

Due: January 4, 2023 to  
Duckett Crush Tattoo-ET 7H013839

### Stantons High Octane-ET

CAN 11696704 EX-93-CAN ST'17 \*TY \*TV  
PTA +1071M +9F +14P 99R 4/22  
PTA +2.43T +2.18UDC +.57FLC GTPI +2132G

### RockyMountain Uno Cheyenne-ET

CAN 11445880 VG-85-2YR-CAN 14\*  
3-09 2x 365d 33918 4.0 1371 3.4 1155  
2-02 2x 365d 32386 4.5 1462 3.4 1111

### Braedale Goldwyn

CAN 10705608 GP-CAN GM 12/11 \*TV \*TL  
PTA -707M -7F -12P 99R 4/22  
PTA +1.05T +.61UDC +.79FLC GTPI +1859G

### Ms Exels Dundee Beauty

62043862 Excellent-95 EEEEE 3E  
8-09 2x 365d 36180 4.3 1556 3.2 1157  
6-09 2x 365d 29870 4.8 1444 3.3 979  
4-11 2x 305d 26460 4.3 1150 3.4 894  
Life: 1887d 141530 4.6 6537 3.5 4930

*Full sister to Black Velvet*

**Miss Beautys Bombshell-ET EX-93 EEEVE 2E**  
5-00 2x 365d 37965 4.7 1770 3.3 1256

### DUNDEE BEAUTY!

- *Nominated All-Canadian Mature Cow 2013*
- *All-American Aged Cow 2011*
- *Reserve All-Canadian Mature Cow 2011*
- *HM All-American Aged Cow 2010*
- *HM All-American 4-Year-Old 2009*

*3rd Dam*

**Woodfield Integrity Belinda EX-93 EX-MS 2E**  
5-09 3x 272d 30210 3.9 1187 2.9 867

*5th Dam*

**Woodfield Jed Belinda-ET GP-81**  
3-03 3x 361d 20055 4.5 908 3.5 692

*6th Dam*

**Woodfield Raider Beulah VG-88**  
4-00 2x 365d 24595 4.4 1089 3.4 829

*7th Dam*

**Woodfield Warden Betty VG-87 2\***  
4-03 2x 310d 21475 4.0 849 3.5 747

*8th thru 10th Dams*

**Dutchglen Haven Bonnie VG-85**  
**Dutchglen Johanna VG-85**  
**Dutchglen Lady VG-85**

# Summer SELECTIONS II



**HARCLIFF SOLO BAMBI-ET EX-91**  
SELLS AS LOT 12

*Intermediate Champion, Mideast Spring National 2022*

## Lot 12

**ERNEST KUEFFNER, TERRI PACKARD & RODNEY HETTS**  
431 POTOMAC ST  
BOONSBORO, MD 21713  
301-639-2924 ERNIE  
860-459-5337 TERRI  
920-723-2595 RODNEY

### Walnutlawn Solomon-ET

CAN 11775998 99%RHA \*TV \*TL \*TY \*TD  
PTA -595M -15F -12P 99R 4/22  
PTA -1.8PL 2.90SCS +.0DPR 2.7%DCE  
PTA +2.58T +1.62UDC +.31FLC 99R 4/22  
GTPI +1920G

### Ms Bikasa Atwood Briley-ET

70476977 Excellent-91 EEVVE @ 4-10  
4-01 2x 365d 35910 3.4 1221 3.1 1119  
2-02 2x 365d 28210 3.6 1020 3.2 905

### HARCLIFF SOLO BAMBI-ET

840 3141575138 Excellent-91 @ 3-06  
Born: September 2, 2018 Herd ID: 1446 • Donor Dam  
2-00 2x 365d 30280 3.3 996 3.1 939

Fresh: February 6, 2022  
Bred: May 30, 2022 to  
Stantons Chief (sexed) 513H003190

### Val-Bisson Doorman-ET

CAN 107281711 EX-90-CAN ST'16 \*TV \*TY  
PTA -495M +12F +9P 99R 4/22  
PTA +2.47T +1.61UDC +.69FLC GTPI +2146G

### Misty Springs Lavanguard Sue

CAN 9979603 VG-89 VVEE-CAN 13\*  
4-03 2x 365d 30124 4.6 1380 3.2 968  
2-01 2x 365d 27487 4.4 1197 3.3 906

### Maple-Downs-I G W Atwood-ET

CAN 8956379 Excellent-90 \*TR \*TV \*TL \*TY \*TD  
PTA -344M +11F -9P 99R 4/22  
PTA +2.91T +1.92UDC +2.08FLC GTPI +1905G

### Regancrest Mac Bikasa-ET

63606799 Very Good-87 VVVVV @ 2-10 GMD  
2-02 2x 365d 29240 3.9 1144 3.3 967

### BAMBI!

- 1st Senior 3-Year-Old & Intermediate Champion, Mideast Spring National Show 2022
- Int & Grand Champion, MD Spring Show 2022
- Nominated All-American Milking Yearling 2020
- Res Junior All-American Milking Yearling 2020

### 3rd Dam

**Regancrest-PR Barbie-ET EX-92 GMD DOM**  
2-06 2x 365d 31690 3.9 1237 3.3 1050

- HM All-American Junior 3-Year-Old 2004

### 4th Dam

**Regancrest Juror Brina-ET EX-92 EEEVE GMD**  
4-04 2x 365d 40640 3.6 1478 3.0 1217

- Res Grand Champion, IA State Fair 2000
- Res Grand Champion, IA State Show 2002

### 5th Dam

**Regancrest Aerostar Bert-ET EX-90 GMD DOM**  
5-05 2x 365d 37790 3.6 1357 3.2 1215

- Life: 4 Lact 109350 3.7 4030 3.3 3556

### 6th thru 8th Dams

**Regancrest Mark Chairman Bea EX-91 2E GMD DOM**  
7-09 2x 365d 33630 3.8 1278 3.1 1052

- Life: 2036d 140130 4.1 5711 3.3 4616

**Regancrest Board Chairman Bea EX-90 EX-MS**  
5-09 2x 365d 26010 4.1 1059 3.4 884

**Regancrest Apache Standout Bea VG-86 EX-MS**  
4-10 2x 320d 19070 4.0 766

- Life: 2432d 131940 3.6 4744

# Summer SELECTIONS II



**LADYROSE CAUGHT YOUR EYE-ET VG-89**  
**DAM OF LOTS 13 & 14**

*Unanimous All-American Junior 2-Year-Old 2021*

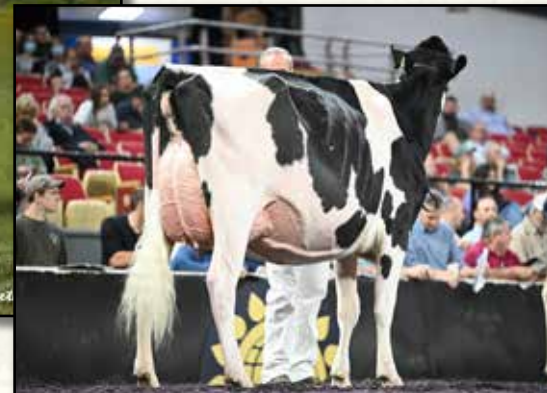

## Lot 13

**DYMENTHOLM GENETICS & EVOLUTION HOLSTEINS**  
 468 FALLSVIEW RD  
 DUNDAS, ON L9H 5E2  
 905-308-1008 DAVID  
 519-320-0656 SEBASTIEN  
 david@dymentholmgenetics.com

### AOT Honour-ET

840 3210341507 \*CV \*TY  
 PTA +265M +45F +8P 83R 4/22  
 PTA +1.5PL 2.77SCS -.8DPR 2.8%DCE  
 PTA +4.02T +3.33UDC +1.79FLC 82R 4/22  
 GTPI +3549G

### Ladyrose Caught Your Eye-ET

840 3130101491 Very Good-89 VEEVE @ 2-03  
 GTPI +2147 +3.71T +2.63UDC +1.36FLC 12/21  
 GLPI +2769 Conf +14 MS +10  
 2-01 2x 359d 25210 3.9 991 3.2 801  
 • Unanimous All-American Junior 2-Year-Old 2021  
 • 1st Junior 2-Year-Old, International Show 2021  
 • Sold for \$156,000 at 2021 Summer Selections Sale!  
 • 3rd generation All-American in milking form!

### D2 HONOUR CAPTIVATE-ET

840 3216600044  
 Born: March 8, 2022 Herd ID: 44  
 • Genomics available sale week

### Dymentholm Mr App Avalanche-TW

CAN 11957107 \*RC \*CV \*TL \*TY \*TD  
 PTA -215M -5F -7P 99R 4/22  
 PTA +3.78T +2.81UDC +2.23FLC GTPI +1994G

### Cookiecutter Dta Habitan-ET

840 3134739087 Excellent-90 EVVVE @ 5-06 DOM  
 2-04 3x 365d 36280 4.7 1706 3.3 1214

### Croteau Lesperron Unix-ET

CAN 107567492 EX-96-CAN ST'17 \*TY \*TV  
 PTA +566M +24F +11P 99R 4/22  
 PTA +2.39T +2.35UDC +.08FLC GTPI +2343G

### Rosedale Achieverslegacy-ET

840 3130798690 Very Good-89 VEVVE @ 2-01  
 1-09 2x 365d 26380 5.1 1358 3.6 954  
 • All-American Milking Yearling 2017  
 • 1st Milking Yearling, International Show 2017

### 3rd Dam

#### Rosedale Lexington-ET EX-95 EEEEE 2E

4-11 2x 365d 42780 4.6 1973 3.0 1289  
 • All-American 5-Year-Old 2013  
 • Reserve All-American Junior 3-Year-Old 2011  
 • Reserve All-American Junior 2-Year-Old 2010

### 4th Dam

#### Rosedale Lexi-ET VG-89 EEEVE

2-02 2x 365d 26800 5.1 1356 2.9 787  
 • All-Wisconsin Junior 2-Year-Old 2006  
 • HM All-American Spring Yearling 2005

### 5th thru 7th Dams

#### Rosedale Lea-Ann-ET EX-93 2E GMD \*RC

4-08 2x 365d 39370 3.4 1325 3.1 1201  
 • 1st Junior 3-Year-Old, Midwest Spring Nat'l 1998

#### Stokey Elm Park Blackrose-ET EX-96 3E GMD

5-03 2x 365d 42230 4.6 1939 3.4 1432  
 Life: 1609d 149880 4.4 6621 3.3 4940  
 • All-American Junior 3 Year Old 1993  
 • All-American Junior 2-Year-Old 1992

#### Nandette TT Speckle-Red-ET EX-93 DOM

4-08 2x 365d 25290 4.7 1195  
 • All-American REW 1981 & 1984



# Summer SELECTIONS II



**ROSEDALE ACHIEVERSLEGACY-ET VG-89**  
2ND DAM OF LOTS 13 & 14

*Unanimous All-American Junior 2-Year-Old 2021*



**ROSEDALE LEXINGTON-ET EX-95 2E**  
3RD DAM OF LOTS 13 & 14

*All-American 5-Year-Old 2013*

## Lot 14

### DYMENTHOLM GENETICS & EVOLUTION HOLSTEINS

468 FALLSVIEW RD  
DUNDAS, ON L9H 5E2  
905-308-1008 DAVID  
519-320-0656 SEBASTIEN  
david@dymentholmgenetics.com

### AOT Honour-ET

840 3210341507 \*CV \*TY  
PTA +265M +45F +8P 83R 4/22  
PTA +1.5PL 2.77SCS -8DPR 2.8%DCE  
PTA +4.02T +3.33UDC +1.79FLC 82R 4/22  
GTPI +3549G

### Ladyrose Caught Your Eye-ET

840 3130101491 Very Good-89 VEEVE @ 2-03  
GTPI +2147 +3.71T +2.63UDC +1.36FLC 12/21  
GLPI +2769 Conf +14 MS +10  
2-01 2x 359d 25210 3.9 991 3.2 801  
• *Unanimous All-American Junior 2-Year-Old 2021*  
• *1st Junior 2-Year-Old, International Show 2021*  
• *Sold for \$156,000 at 2021 Summer Selections Sale!*  
• *3rd generation All-American in milking form!*

### D2 EYES OF HONOUR-ET

840 3216600048  
Born: March 8, 2022 Herd ID: 48  
• *Genomics available sale week*

### Dymentholm Mr App Avalanche-TW

CAN 11957107 \*RC \*CV \*TL \*TY \*TD  
PTA -215M -5F -7P 99R 4/22  
PTA +3.78T +2.81UDC +2.23FLC GTPI +1994G

### Cookiecutter Dta Habitan-ET

840 3134739087 Excellent-90 EVVVE @ 5-06 DOM  
2-04 3x 365d 36280 4.7 1706 3.3 1214

### Croteau Lesperron Unix-ET

CAN 107567492 EX-96-CAN ST'17 \*TY \*TV  
PTA +566M +24F +11P 99R 4/22  
PTA +2.39T +2.35UDC +.08FLC GTPI +2343G

### Rosedale Achieverslegacy-ET

840 3130798690 Very Good-89 VEVVE @ 2-01  
1-09 2x 365d 26380 5.1 1358 3.6 954  
• *All-American Milking Yearling 2017*  
• *1st Milking Yearling, International Show 2017*

### 3rd Dam

**Rosedale Lexington-ET EX-95 EEEEE 2E**  
4-11 2x 365d 42780 4.6 1973 3.0 1289

- *All-American 5-Year-Old 2013*
- *Reserve All-American Junior 3-Year-Old 2011*
- *Reserve All-American Junior 2-Year-Old 2010*

### Rosedale Lexi-ET VG-89 EEEVE

2-02 2x 365d 26800 5.1 1356 2.9 787

- *All-Wisconsin Junior 2-Year-Old 2006*
- *HM All-American Spring Yearling 2005*

### Rosedale Lea-Ann-ET EX-93 2E GMD \*RC

4-08 2x 365d 39370 3.4 1325 3.1 1201

- *1st Junior 3-Year-Old, Midwest Spring Nat'l 1998*

### Stokey Elm Park Blackrose-ET EX-96 3E GMD

5-03 2x 365d 42230 4.6 1939 3.4 1432

Life: 1609d 149880 4.4 6621 3.3 4940

- *All-American Junior 3 Year Old 1993*
- *All-American Junior 2-Year-Old 1992*

### Nandette TT Speckle-Red-ET EX-93 DOM

4-08 2x 365d 25290 4.7 1195

- *All-American R&W 1981 & 1984*

# Summer SELECTIONS II



**ROSIERS BLEXY GOLDWYN-ET EX-97 3E**  
**DAM OF LOT 15**  
*Supreme Champion, World Dairy Expo 2017*



**MS SID BLEXY-ET EX-94**  
**MATERNAL SISTER TO LOT 15**  
*HHM All-American Junior 3-Year-Old 2020*

## Lot 15

**CLARK WOODMANSEE III**  
**319 ROUTE 165**  
**PRESTON, CT 06365**  
**860-887-8079**

### Stantons Chief-ET

840 3129015989 \*TY\*TV A2/A2  
 PTA +630M +8F +16P 97R 4/22  
 PTA +.7PL 2.73SCS -.1DPR 3.1%DCE  
 PTA +2.07T +2.29UDC +.44FLC 95R 4/22  
 GTPI +2281G

### Rosiers Blexy Goldwyn-ET

CAN 106117534 Excellent-97 EEEEE 3E  
 8-10 2x 365d 47660 3.9 1856 3.2 1532  
 6-06 2x 365d 41730 3.9 1626 3.3 1371  
 5-05 2x 365d 37640 4.5 1676 3.4 2166  
 4-05 2x 305d 33790 4.3 1437 3.1 1061  
 2-06 2x 305d 25000 4.4 1109 3.2 808  
 Life: 2104d 216970 4.2 9155 3.3 7181

### BLEXYS CHIEF BLOODY MARY-ET

840 3205758025 99%RHA  
 Born: September 1, 2021 Herd ID: 20

### Stantons High Octane-ET

CAN 11696704 EX-93-CAN ST'17 \*TY\*TV  
 PTA +1071M +9F +14P 99R 4/22  
 PTA +2.43T +2.18UDC +.57FLC GTPI +2132G

### RockyMountain Uno Cheyenne-ET

CAN 11445880 VG-85-2YR-CAN 14\*  
 3-09 2x 365d 33918 4.0 1371 3.4 1155  
 2-02 2x 365d 32386 4.5 1462 3.4 1111

### Braedale Goldwyn

CAN 10705608 GP-CAN GM 12/11 \*TV\*TL  
 PTA -707M -7F -12P 99R 4/22  
 PTA +1.05T +.61UDC +.79FLC GTPI +1859G

### Rosiers Beyonce Dundee

CAN 102758779 EX-90-CAN 2\*  
 3-09 2x 365d 27853 4.2 1160 3.4 941  
 2-03 2x 365d 21936 4.6 1008 3.3 714  
 5-01 2x 365d 26204 3.8 983 3.3 853

### BLEXY!

- All-American Aged Cow 2017
- All-Canadian Mature Cow 2017
- Supreme Champion, World Dairy Expo 2017
- 1st Mature Cow, Royal Winter Fair 2017
- All-American & All-Canadian 5-Year-Old 2016

Maternal sisters to Bloody Mary

### Ms Sid Blexy-ET EX-94 EEEEE

- HHM All-American Junior 3-Year-Old 2020

### Blexys Crush Budweiser-ET VG-88 @ 2yrs

- Unanimous All-American Winter Yearling 2020
- Unanimous All-American Winter Calf 2019

3rd Dam

### Rosiers Burka Triumphant EX-90-CAN 7\*

4-09 2x 365d 25379 4.7 1202 3.5 891  
 Life: 4 Lacs 127082 4.8 6116 3.5 4484

4th Dam

### Rosiers Burdy Vision VG-87-3YR-CAN 9\*

6-07 2x 365d 26718 4.9 1310 3.4 910  
 Life: 6 Lacs 141145 5.0 6937 3.4 4846

5th Dam

### Rosiers Branda Prelude VG-88-CAN 2\*

10-1 2x 365d 24980 4.5 1133 3.3 925  
 Life: 8 Lacs 174997 4.2 7400 3.3 5773

6th Dam

### Rosiers Bernet Persistent EX-4E-CAN 12\*

7-08 2x 305d 26468 3.3 886 3.3 871  
 Life: 9 Lacs 220367 3.4 7458 3.3 6239

# Summer SELECTIONS II



**BLONDIN GOLDWYN SUBLIMINAL-ETS EX-97 4E**  
**DAM OF LOT 16**

*Holstein USA Star of the Breed 2022*

## Lot 16

**BUDJON FARMS AND PETER & LYN VAIL**  
 N9995 SOO RD  
 LOMIRA, WI 53048  
 920-960-0350 TOM  
 920-960-1484 KELLI  
 518-755-0307 PETER

### Woodcrest King Doc

840 3132417775 Excellent-90 GM 12/21 \*TY \*TV  
 PTA +1611M +71F +56P 99R 4/22  
 PTA +3.5PL 3.11SCS -1.5DPR 2.5%DCE  
 PTA +3.46T +2.27UDC +2.10FLC 99R 4/22  
 GTPI +2824G

### Blondin Goldwyn Subliminal-ETS

CAN 105900692 Excellent-97 EEEEE 4E  
 11-1 2x 365d 44740 4.3 1921 3.2 1451  
 8-00 2x 365d 40670 3.7 1488 3.5 1433  
 5-11 2x 365d 38200 3.8 1447 3.3 1260  
 Life: 3067d 310707 4.0 12360 3.4 10456

### BUDJON-VAIL KINGDOC SLOAN-ET

840 3240650393  
 Born: March 7, 2022 Herd ID: Sub-69

### Morningview McC Kingboy-ET

72044077 Excellent-92 \*TV \*TL \*TY \*TD  
 PTA +903M +22F +23P 99R 4/22  
 PTA +1.96T +1.57UDC +.31FLC GTPI +2324G

### WBC-ZBW Mack Daddy-ET

840 3012506777 Very Good-88  
 3-01 3x 365d 39560 3.3 1303 3.4 1355  
 1-11 3x 365d 37410 3.1 1154 3.2 1188

### Braedale Goldwyn

CAN 10705608 GP-CAN GM 12/11 \*TV \*TL  
 PTA -707M -7F -12P 99R 4/22  
 PTA +1.05T +.61UDC +.79FLC GTPI +1859G

### Blondin R Marker Sublime

CAN 9355575 EX-93-5YR-CAN 17\*  
 10-8 2x 365d 35789 4.7 1693 3.3 1179  
 5-02 2x 365d 31879 4.5 1429 3.6 1157  
 3-11 2x 362d 31025 5.6 1742 3.5 1074  
 Life: 5 Lacs 162494 5.0 8080 3.6 5855

### SUBLIMINAL!

- Holstein USA Star of the Breed 2022
- Res All-American Lifetime Production Cow 2021
- Grand Champion, Midwest Spring National 2021
- Res All-American Lifetime Production Cow 2020
- All-American Lifetime Production Cow 2017
- All-Canadian Mature Cow 2016
- Nominated All-American Aged Cow 2016 & 2015
- HM All-American Junior 3-Year-Old 2012

### 3rd Dam

#### Blondin James Supra EX-CAN 9\*

4-08 2x 365d 33691 4.8 1631 3.6 1201

Life: 3 Lacs 115742 4.7 5386 3.6 4215

- Reserve All-Canadian 4-Year-Old Cow 2004

### 4th Dam

#### Blondin Skychief Supra EX-93-3E-CAN 32\*

9-04 2x 365d 42758 4.1 1733 3.1 1305

Life: 6 Lact 263796 3.9 10207 3.4 8955

- Grand Champion Berthier 2001

### 5th Dam

#### Blondin Starbuck Superlass VG-87 17\*

11-9 2x 365d 36180 4.1 1479 3.1 1131

Life: 8 Lact 250196 3.8 9486 3.2 7941

### 6th Dam

#### Diamond Hill Warden Lass VG-87-CAN

Life: 5 Lacs 108883 3.9 4284 3.2 3514

*Next three dams VG & EX in Canada*

# Summer SELECTIONS II



**RACH-LEN DUNDEE LILLY EX-96 2E**  
**DAM OF LOT 17**

*Grand Champion, Northeast Spring National Show 2022*

## Lot 17

**EATON HOLSTEINS, MORRILL, ZEH & GLAMOURVIEW**  
 C/O AARON EATON  
 3039 BREWER RD  
 MARIETTA, NY 13110  
 315-857-8303

### **Croteau Lesperron Unix-ET**

CAN 107567492 EX-96-CAN ST'17 \*TY \*TV  
 PTA +566M +24F +11P 99R 4/22  
 PTA +.8PL 2.91SCS -.2DPR 2.2%DCE  
 PTA +2.39T +2.35UDC +.08FLC 98R 4/22  
 GTPI +2343G

### **Rach-Len Dundee Lilly**

1436966928 Excellent-96 EEEEE 2E  
 5-09 2x 250d 36861 3.7 1362 3.2 1162

- 1st Aged Cow, Senior & Grand Champion, Northeast Spring National Show 2022
- HHM All-American Aged Cow 2021
- 3rd Aged Cow, International Holstein Show 2021
- 1st Aged Cow & Res Sr Champ, NY State Show 2021
- Reserve All-American 5-Year-Old 2020
- Nominated All-American 4-Year-Old 2019

### **MS EATONHOLME UNIX LUNA-ET**

840 3242788155  
 Born: March 7, 2022 Herd ID: 106

#### **Amighetti Numero Uno-ET**

ITA 17990915143 EX-90-HUN ST'15  
 PTA -832M +31F -12P 99R 4/22  
 PTA +.97T +1.00UDC -.45FLC GTPI +2244G

#### **Regan-ALH Domain Daya-ET**

66625459 EX-93-2E-CAN 15\*  
 10-2 2x 365d 51621 4.3 2211 3.4 1766  
 Life: 5 Lacs 243699 4.3 10377 3.6 8768

#### **Regancrest Dundee-ET**

127640114 Excellent-95 \*TV \*TL \*TY  
 PTA -1092M -58F -32P 99R 4/22  
 PTA +.56T +.67UDC -.14FLC GTPI +1357G

#### **MtElgin Goldwyn Lillian-ET**

CAN 11360512 Excellent-93 EEEEE  
 4-08 3x 365d 32230 3.6 1156 3.3 1078  
 3-05 3x 294d 26740 3.3 885 3.1 840  
 5-09 3x 246d 22710 3.8 868 3.3 753

#### *3rd Dam*

#### **Fleury Formation Lauria-ET EX-95-3E-CAN 8\***

5-08 2x 365d 37679 3.4 1299 3.1 1175  
 Life: 4 Lact 124203 3.6 4462 3.2 4001

- Nom All-Canadian 5-Year-Old 2003
- Res All-Ontario Mature Cow 2006

#### *4th Dam*

#### **Fleury Aerostar Lausa VG-87-CAN 22\***

3-05 2x 365d 32284 3.8 1224 3.3 1078

#### *5th Dam*

#### **Blake-T Rotate Laura LCI-ET VG-87 3\***

6-03 2x 305d 33054 3.7 1221 3.0 999  
 Life: 4 Lact 141264 3.5 4936 3.2 4535

#### *6th Dam*

#### **Bly-Century Valiant Laurette EX-90 2E**

9-02 2x 365d 33430 3.8 1272 3.3 1089  
 Life: 5 Lact 151851 4.0 6113 3.4 5229

#### *7th Dam*

#### **Bly-Century Matt Laurinda VG-88**

4-01 2x 365d 22099 4.0 880

#### *8th Dam*

#### **Bly-Century D Elevation Lilac EX-90**

6-00 2x 365d 20639 4.1 851

#### *9th Dam*

#### **Bly-Hill Bruce Lady VG-87**

9-05 2x 344d 24030 3.9 946  
 Life: 7 Lact 137461 3.5 4852

# Summer SELECTIONS II



**CARL DOT BAUTISTA EMMA EX-93**  
SELLS AS LOT 18

*Nominated All-American Senior 3-Year-Old 2021*

## Lot 18

**MICHAEL & JULIE DUCKETT**  
7285 COUNTY RD S  
RUDOLPH, WI 54475  
715-459-6481  
ducketholsteins@gmail.com

### Walnutlawn Bautista

CAN 11776105 99%RHA \*TV \*TL \*TY \*TD  
PTA +1149M +18F +25P 91R 4/22  
PTA -2.2PL 3.00SCS -5.4DPR 2.5%DCE  
PTA +2.87T +2.22UDC +.49FLC 84R 4/22  
GTPI +2142G

### Carldot Doorman Elena

CAN 11964850 EX-91-2E-CAN 1\*  
5-07 3x 365d 38349 4.6 1777 3.5 1338  
4-03 3x 365d 35737 4.1 1448 3.4 1208  
3-04 3x 297d 35196 3.8 1343 3.3 1168  
1-11 3x 365d 27650 4.0 1102 3.5 979  
Life: 1560d 144516 4.2 6043 3.5 5009

### CARL DOT BAUTISTA EMMA

CAN 13004773 Excellent-93 @ 4-05  
Born: December 26, 2017 Herd ID: 453  
3-04 2x 295d 27890 3.6 995 3.1 872  
2-02 3x 276d 28056 3.5 985 3.1 864

Sells fresh

### Silverridge V Entail-ET

CAN 108502626 EX-90-CAN \*TY \*TV  
PTA +962M +32F +29P 99R 4/22  
PTA +1.56T +1.02UDC +.67FLC GTPI +2179G

### Walnutlawn Doorman Breanna-ET

CAN 11776000 VG-88-CAN 3\*  
3-06 2x 365d 34632 3.3 1127 3.1 1078  
Life: 3 Lacs 130790 3.3 4372 3.2 4191

### Val-Bisson Doorman-ET

CAN 107281711 EX-90-CAN ST'16 \*TV \*TY  
PTA -495M +12F +9P 99R 4/22  
PTA +2.47T +1.61UDC +.69FLC GTPI +2146G

### Carldot Toystory Elena

CAN 7968879 VG-86-3YR-CAN 3\*  
3-04 2x 365d 28415 3.9 1100 3.3 941  
4-10 2x 365d 29376 3.7 1089 3.3 961  
6-01 2x 356d 25207 3.9 994 3.4 858  
Life: 1948d 133972 3.9 5287 3.4 4509

### EMMA!

- *Nominated All-American Senior 3-Year-Old 2021*
- *6th Senior 3-Year-Old, International Show 2021*

#### 3rd Dam

**Carldot Gibson Electra VG-86-CAN 3\***  
4-07 2x 341d 28093 4.3 1195 3.2 906  
Life: 6 Lacs 122496 3.6 4436 3.2 3902

#### 4th Dam

**Stairway Rudolph Elisa VG-88-CAN 4\***  
6-00 2x 365d 31766 3.1 999 3.1 979  
Life: 5 Lacs 123528 3.5 4317 3.3 4065

#### 5th Dam

**Stairway Skych Ella VG-85-CAN**  
7-00 2x 350d 23708 3.7 877 3.3 788  
Life: 6 Lacs 113301 3.8 4281 3.4 3796

#### 6th Dam

**Stairway Elena EX-2E-CAN**  
7-07 2x 303d 26702 3.8 1025 3.3 880  
Life: 8 Lacs 205883 3.7 7648 3.4 7046

**Helling Sterling Elaine VG-85-CAN 3\***  
3-06 2x 348d 22392 4.0 893 3.4 758

**Helling Legend Rebecca VG-85-CAN**  
5-08 2x 279d 18845 4.1 765 3.4 642

**Helling Regina Starlite VG-85-CAN**  
6-08 2x 365d 22101 4.1 917

Life: 6 Lacs 126542 4.1 5196

*Next three dams VG-CAN*

# Summer SELECTIONS II



**VOGUE LOYOLA MACY RED-PP EX-94-CAN**  
SELLS AS LOT 19

## Lot 19

**NORTH POLLED GENETICS**  
6819A HWY 6  
FERGUS, ON N1M 2W3  
705-440-6010  
glenislay@hotmail.ca

### Zimmerview Wonka Loyola-P

73926711 \*PC \*RC A2A2  
PTA +1426M +25F +33P 99R 4/22  
PTA -1.5PL 3.14SCS -5.0DPR 2.1%DCE  
PTA +1.37T +1.96UDC -.18FLC 99R 4/22  
GTPI +2169G

### Calbrett Kingboy Miranda-P

CAN 11715031 EX-93-5YR-CAN 5\*  
5-05 2x 365d 32674 4.5 1477 3.0 979  
2-06 2x 365d 30018 3.9 1164 3.4 1014  
3-11 2x 345d 30349 3.9 1171 3.3 999

### VOGUE LOYOLA MACY RED-PP

CAN 12510005 EX-94-5YR-CAN EX-95-MS  
Born: January 2, 2017 Herd ID: 2552 • Donor Dam  
3-07 2x 356d 31861 4.6 1475 3.5 1124  
2-02 2x 365d 26603 4.4 1182 3.7 981  
4-09 2x 188d 20527 4.4 910 3.2 666 RIP

- 3rd 4-Year-Old, Canadian National R&W Show 2021
- Dam of the #1 LPI Red and Polled Heifer!

Maternal brother to Macy Red-PP

### Coomboona Zipit Mirand-PP \*RC

PTA +750M +29F +13P +2.81T +2.26UDC 4/22

### ZBW-JD Mc Wonka-ET

70071621 HH3 \*TY \*TV  
PTA +1663M +20F +23P 99R 4/22  
PTA +.32T +.22UDC -.37FLC GTPI +2125

### S-S-I Mogul Lyla

71262849 Excellent-90 \*PC \*RC  
3-11 2x 305d 33370 4.3 1420 3.3 1096

### Morningview McC Kingboy-ET

72044077 Excellent-92 \*TV \*TL \*TY \*TD  
PTA +903M +22F +23P 99R 4/22  
PTA +1.96T +1.57UDC +.31FLC GTPI +2324G

### Snowbiz Ladd P Marshmellow

CAN 108250983 VG-87-CAN 10\*  
4-00 2x 351d 32128 5.3 1689 3.7 1195  
2-03 2x 365d 26338 4.6 1204 3.7 981

3rd Dam

### Venture Snow Muse P VG-86-2YR-CAN 5\*

4-06 3x 355d 35168 4.5 1581 3.4 1182

4th Dam

### West Port Arron Doon Mit P-Red VG-85-CAN 3\*

2-11 2x 365d 34220 4.9 1689 3.3 1120

5th Dam

### West Port Arron Doon May P-Red VG-88-CAN 2\*

5-09 2x 365d 39766 4.0 1591 3.3 1305

Life: 3 Lacs 118533 4.0 4050 3.4 4050

6th Dam

### Hickorymea Judge Maren P VG-85-CAN \*RC

5-11 2x 365d 30181 3.9 1168 3.1 922

7th Dam

### Hickorymea Leader Mel P-Red VG-86

5-01 2x 356d 25461 3.6 908 2.8 725

# Summer SELECTIONS II



**VOGUE LOYOLA MUDSLIDE-P VG-88-CAN**  
**FULL SISTER TO DAM OF LOT 20**

*Dam of Vogue Illustrator-P \*RC & Vogue Picasso \*PP \*RC*

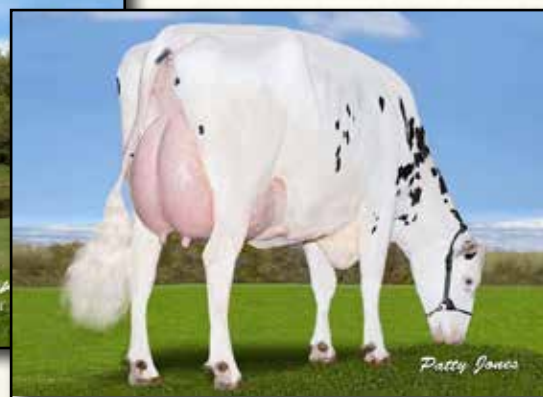

**CALBRETT KINGBOY MIRANDA-P EX-93-CAN**  
**2ND DAM OF LOT 20**

*Global Cow of the Year 2021*

## Lot 20

**NORTH POLLED GENETICS**  
**6819A HWY 6**  
**FERGUS, ON N1M 2W3**  
**705-440-6010**  
**GLENISLAY@HOTMAIL.CA**

### **3star OH Ranger Red-ET**

NLD 688600952 \*TY \*TV  
 PTA +778M +71F +39P 79R 4/22  
 PTA +6.9PL 2.64SCS +.1DPR 2.3%DCE  
 PTA +1.71T +1.50UDC +1.18FLC 77R 4/22  
 GTPI +2870G

### **Vogue Loyola Melinda-PP**

CAN 12510010 EX-90-5YR-CAN \*POS \*RC A2A2  
 3-04 2x 365d 33422 3.9 1287 3.4 1144  
 2-03 2x 309d 22934 3.7 858 3.5 791  
 4-09 2x 187d 20562 4.1 851 3.2 657 RIP

### **NORTH POLLED RANGER MERRY P-RED**

CAN 14341840 \*PC A2A2  
 Born: December 25, 2021 HMID: 2342  
 GLPI +3359 Conf +9 4/22  
 GTPI +2483 +774M +41F +29P +1.74T 4/22  
 • #3 LPI Red Polled Female!

*Full sister to Melinda-PP*

**Vogue Loyola Mudslide-P VG-88-CAN**  
 3-03 2x 365d 31712 3.9 1462 3.3 1224

### **Hoogerhorst DG OH Rubels Red**

NLD 679520401 \*TY \*TV  
 PTA +840M +65F +42P 82R 4/22  
 PTA +1.91T +1.64UDC +.93FLC GTPI +2688G

### **Lakeside Ups Red Range**

NLD 761387020 VG-86-3YR-NLD

### **Zimmerview Wonka Loyola-P**

73926711 \*PC \*RC A2A2  
 PTA +1426M +25F +33P 99R 4/22  
 PTA +1.37T +1.96UDC -.18FLC GTPI +2169G

### **Calbrett Kingboy Miranda-P**

CAN 11715031 EX-93-5YR-CAN 5\*  
 5-05 2x 365d 32674 4.5 1477 3.0 979  
 2-06 2x 365d 30018 3.9 1164 3.4 1014  
 3-11 2x 345d 30349 3.9 1171 3.3 999

*Dam of*

### **Coomboona Zipit Mirand-PP \*RC**

PTA +750M +29F +13P +2.81T +2.26UDC 4/22

*3rd Dam*

**Snowbiz Ladd P Marshmellow VG-87-CAN 10\***  
 4-00 2x 351d 32128 5.3 1689 3.7 1195

*4th Dam*

**Venture Snow Muse P VG-86-2YR-CAN 5\***  
 4-06 3x 355d 35168 4.5 1581 3.4 1182

*5th Dam*

**West Port Arron Doon Mit P-Red VG-85-CAN 3\***  
 2-11 2x 365d 34220 4.9 1689 3.3 1120

*5th Dam*

**West Port Arron Doon May P-Red VG-88-CAN 2\***  
 5-09 2x 365d 39766 4.0 1591 3.3 1305  
 Life: 3 Lacs 118533 4.0 4050 3.4 4050

*6th Dam*

**Hickorymea Judge Maren P VG-85-CAN \*RC**  
 5-11 2x 365d 30181 3.9 1168 3.1 922

*7th Dam*

**Hickorymea Leader Mel P-Red VG-86**  
 5-01 2x 356d 25461 3.6 908 2.8 725

# Summer SELECTIONS II



**GARAY AWESOME BEAUTY VG-88-CAN**  
MATERNAL SISTER TO LOT 21

*All-American & All-Canadian Junior 2-Year-Old 2018*



**GARAY AWESOME BARBARA-RED-ET EX-92**  
MATERNAL SISTER TO LOT 21

*3rd in Class 3 at Swiss Expo 2019*

## Lot 21

**MATTHEW IAGER, DVM & FERME GARAY**  
20608 MILL POINT RD  
BOONSBORO, MD 21713  
301-331-2203

### Mr D Apple Diamondback

840 3013721049 Excellent-93 \*RC \*TV \*TL \*TY  
PTA -449M -25F -2P 99R 4/22  
PTA -2PL 3.14SCS -2.8DPR 2.8%DCE  
PTA +2.43T +1.96UDC +1.44FLC 99R 4/22  
GTPI +1861G

### Willowhaven Goldwyn Bliss

CAN 11994394 VG-89-4YR-CAN 6\*  
4-08 2x 365d 37575 4.3 1598 3.1 1177  
2-03 2x 365d 27617 4.5 1232 3.3 904

*Full sister to Blyss-Red*

### Garay Awesome Beauty VG-88-2YR-CAN

- All-American Junior 2-Year-Old 2018
- All-Canadian Junior 2-Year-Old 2018
- All-American & All-Canadian Spring Calf 2016

### GARAY-MD-WVG BLYSS-RED-ET

840 3244515078 \*TL \*TD  
Born: March 3, 2022 Herd ID: 78  
PTA +2.93T +1.84UDC +1.20FLC 4/22

*Maternal sisters to Blyss-Red*

#### Garay-MD-WVG Becca-Red-ET

- Junior Champion, QC Spring R&W Show 2022

#### Garay-MD-WVG Brynne-Red-ET

- 1st Winter Calf, Western Spring R&W Show 2022

#### Garay-MD-WVG Belle-ET

- Sold for \$26,500 at 2022 Impressions at Interstate

#### Val-Bisson Doorman-ET

CAN 107281711 EX-90-CAN ST'16 \*TV \*TY  
PTA -495M +12F +9P 99R 4/22  
PTA +2.47T +1.61UDC +.69FLC GTPI +2146G

#### Ms Delicious Apple-Red-ET

139236776 Excellent-94 2E  
7-02 2x 365d 46510 4.0 1844 3.3 1512  
• Reserve All-American R&W 125,000 Lb Cow 2015

#### Braedale Goldwyn

CAN 10705608 GP-CAN GM 12/11 \*TV \*TL  
PTA -707M -7F -12P 99R 4/22  
PTA +1.05T +.61UDC +.79FLC GTPI +1859G

#### Rainyridge Sanchez Beth

CAN 10935957 EX-92-6YR-CAN 6\*  
5-08 2x 365d 35278 4.0 1396 2.9 1027  
3-09 2x 365d 30763 4.2 1290 3.0 913  
Life: 3 Lacs 124930 4.0 4938 .31 3814

*Maternal sister to Blyss-Red*

### Garay Doorman Blind Date-ET VG-89-CAN

- All-American & All-Canadian Fall Calf 2018

*3rd Dam*

#### Rainyridge Talent Barbara EX-95 \*RC 14\*

3-04 2x 365d 34465 3.6 1257 3.3 1133  
Life: 1266d 104815 3.9 4064 3.3 3457

- HM All-American Aged Cow 2011
- Unanimous All-American 5-Year-Old 2010
- Unanimous All-Canadian 5-Year-Old 2010
- Nom All-American Junior 3-Year-Old 2008
- Nom All-Canadian Junior 3-Year-Old 2008

*4th Dam*

#### RF Outside Breeze-ET EX-95 EEEEE 2E 2\*

5-03 2x 365d 37607 4.3 1623 3.3 1237  
Life: 1896d 165379 4.6 7560 3.6 5973

- Grand Champion Southern Spring Show 2011

*5th Dam*

#### Rayverley Briana Milan-ET EX-2E-CAN 6\*

6-03 2x 365d 27075 3.4 928 3.2 862

*6th Dam*

#### Rainyridge Tony Beauty EX-5E-CAN 9\*

10-5 2x 365d 29081 3.5 1005 3.1 913  
Life: 8 Lact 199869 3.3 6592 3.2 6455

- All-Canadian Mature Cow 1992-93-95-99
- All-American Aged Cow 1992-95-99
- Supreme Champion WDE 1995 & 1999
- Res Grand Champion Royal Winter Fair 1999
- Nom All-Canadian Mature Cow 1991
- HM All-Canadian 4-Year-Old 1989



# Summer SELECTIONS II



**WILLOWHAVEN GOLDWYN BLISS VG-89-CAN**  
DAM OF LOT 22



**GARAY-MD-WVG BRYNNE-RED-ET**  
FULL SISTER TO LOT 22  
*1st Winter Calf, Western Spring R&W Show 2022*

## Lot 22

**MATT HAWBAKER AND TIM & SHARYN ABBOTT**  
12416 ROCKY FOUNTAIN LN  
CLEAR SPRING, MD 21722  
209-652-7151

### Luck-E Awesome-Red

72186769 \*CV\*TV\*TY\*TL\*TD  
PTA -1730M -57F -54P 99R 4/22  
PTA -1.1PL 3.16SCS -2.2DPR 3.9%DCE  
PTA +2.00T +2.80UDC +.70FLC 99R 4/22  
GTPI +1422G

### Willowhaven Goldwyn Bliss

CAN 11994394 VG-89-4YR-CAN 6\*  
4-08 2x 365d 37575 4.3 1598 3.1 1177  
2-03 2x 365d 27617 4.5 1232 3.3 904

*Full sister to Brynne-Red*

### Garay Awesome Beauty VG-88-2YR-CAN

- All-American Junior 2-Year-Old 2018
- All-Canadian Junior 2-Year-Old 2018
- All-American & All-Canadian Spring Calf 2016

### GARAY-MD-WVG BRITNEY-RED-ET

840 3144909820 \*CD\*TL\*TD  
Born: March 6, 2021  
PTA +2.22T +2.42UDC +1.07FLC 4/22  
• 1st Spring Calf, MD State Fair R&W Show 2021

*Full sisters to Brynne-Red*

### Garay-MD-WVG Becca-Red-ET

• Junior Champion, QC Spring R&W Show 2022

### Garay-MD-WVG Brynne-Red-ET

• 1st Winter Calf, Western Spring R&W Show 2022

### Apples Absolute-Red-ET

139358472 Excellent-94 \*CV\*TL\*TY\*TD  
PTA -1991M -13F -24P 99R 4/22  
PTA +2.24T +2.43UDC +1.63FLC GTPI +1528G

### Luck-E Advent Asia-ET

63437444 Excellent-94 3E \*RC  
6-02 2x 365d 40150 4.9 1984 3.3 1337  
Life: 1282d 113730 5.1 5814 3.4 3860

### Braedale Goldwyn

CAN 10705608 GP-CAN GM 12/11 \*TV\*TL  
PTA -707M -7F -12P 99R 4/22  
PTA +1.05T +.61UDC +.79FLC GTPI +1859G

### Rainyridge Sanchez Beth

CAN 10935957 EX-92-6YR-CAN 6\*  
5-08 2x 365d 35278 4.0 1396 2.9 1027  
3-09 2x 365d 30763 4.2 1290 3.0 913  
Life: 3 Lacs 124930 4.0 4938 .31 3814

*Maternal sister to Brynne-Red*

### Garay Doorman Blind Date-ET VG-89-CAN

• All-American & All-Canadian Fall Calf 2018

*3rd Dam*

### Rainyridge Talent Barbara EX-95 \*RC 14\*

3-04 2x 365d 34465 3.6 1257 3.3 1133  
Life: 1266d 104815 3.9 4064 3.3 3457

- HM All-American Aged Cow 2011
- Unanimous All-American 5-Year-Old 2010
- Unanimous All-Canadian 5-Year-Old 2010
- Nom All-American Junior 3-Year-Old 2008
- Nom All-Canadian Junior 3-Year-Old 2008

*4th Dam*

### RF Outside Breeze-ET EX-95 EEEEE 2E 2\*

5-03 2x 365d 37607 4.3 1623 3.3 1237  
Life: 1896d 165379 4.6 7560 3.6 5973

• Grand Champion Southern Spring Show 2011

*5th Dam*

### Rayverley Briana Milan-ET EX-2E-CAN 6\*

6-03 2x 365d 27075 3.4 928 3.2 862

*6th Dam*

### Rainyridge Tony Beauty EX-5E-CAN 9\*

10-5 2x 365d 29081 3.5 1005 3.1 913  
Life: 8 Lact 199869 3.3 6592 3.2 6455

- All-Canadian Mature Cow 1992-93-95-99
- All-American Aged Cow 1992-95-99
- Supreme Champion WDE 1995 & 1999
- Res Grand Champion Royal Winter Fair 1999
- Nom All-Canadian Mature Cow 1991
- HM All-Canadian 4-Year-Old 1989

# Summer SELECTIONS II



**KHW REGIMENT APPLE-RED-ET EX-96 4E**  
**DAM OF LOT 23**  
*All-American R&W 125,000Lb Cow 2013*

## Lot 23

**MICHAEL & JULIE DUCKETT**  
 7285 COUNTY RD S  
 RUDOLPH, WI 54475  
 715-459-6480  
 ducketholsteins@gmail.com

### Mr Blondin Warrior-Red-ET

840 313965530 99%RHA \*TY \*TV  
 PTA -554M -12F -10P 93R 4/22  
 PTA -2.3PL 2.90SCS -2.5DPR 3.2%DCE  
 PTA +3.59T +2.29UDC +1.68FLC 88R 4/22  
 GTPI +1947G

### KHW Regiment Apple-Red-ET

135511521 Excellent-96 EEEEE 4E DOM 38\* \*CV  
 9-01 2x 365d 36750 4.3 1582 3.3 1211  
 4-01 2x 365d 35750 4.7 1682 3.7 1314  
 7-00 2x 365d 33280 5.0 1527 3.6 1191  
 10-9 2x 365d 31780 4.5 1440 3.5 1122  
 Life: 2898d 240640 4.7 11394 3.7 9013  
 • All-American R&W 125,000 Lb Cow 2013  
 • All-American R&W Aged Cow 2011  
 • HHM All-American Jr 3-Year-Old 2007  
 • Unanimous All-American Jr 2-Year-Old 2006

### APPLE-PTS ANJANA-RED-ET

840 3147207120 99%RHA \*CV  
 Born: March 11, 2020 Herd ID: 1426

Due: June 19, 2022 to Aija Believe-P  
 799H000030 (ultrasound male)

### Dymenthalm Mr App Avalanche-TW

CAN 11957107 \*RC \*CV \*TL \*TY \*TD  
 PTA -215M -5F -7P 99R 4/22  
 PTA +3.78T +2.81UDC +2.23FLC GTPI +1994G

### Triplecrown-JW Door Wisp-ET

840 3128860372 VG-85-CAN  
 3-03 2x 365d 35587 4.0 1424 3.5 1246  
 2-01 2x 310d 17068 4.0 688 3.5 589

### Carrousel Regiment-Red-ET

128891296 VG-85-CAN \*TV \*TL  
 PTA -1329M -36F -30P 99R 4/22  
 PTA -.03T -.40UDC -.72FLC GTPI +1351G

### Kamps-Hollow Altitude-ET

129136431 Excellent-95 EEEEE 2E DOM 2\* \*RC \*CV  
 7-00 2x 365d 39690 4.7 1849 3.5 1385  
 4-03 2x 365d 30430 4.2 1267 3.1 956  
 2-00 2x 365d 28830 3.8 1097 3.5 1013  
 Life: 1844d 144460 4.4 6295 3.7 5288

*Maternal sisters to Anjana*

**Miss Snapple Apple-Red-ET EX-96 EEEEE 2E**  
 4-02 2x 365d 38030 4.1 1547 3.7 1413

• All-American R&W 125,000 Lb Cow 2020  
 • All-American R&W 4-Year-Old 2017

**Ms Delicious Apple-Red-ET EX-94 EEEEE 2E**  
 7-02 2x 365d 46510 4.0 1844 3.3 1512

• Reserve All-American R&W 125,000 Lb Cow 2015

**Ms Apples Uno Armana-ET EX-94 EEVEE 2E \*RC**  
 3-09 2x 305d 27430 4.5 1241 3.4 946

*3rd Dam*

**Clover-Mist Alisha-ET EX-93 3E DOM**  
 8-07 2x 365d 36920 4.2 1553 3.4 1258  
 Life: 2999d 226470 4.7 10659 3.6 8149

*4th Dam*

**Clover-Mist Augy Star-ET EX-94 4E DOM**  
 7-10 2x 365d 43140 5.0 2136 3.3 1421  
 Life: 2486d 206250 4.7 9793 3.5 7187

*5th Dam*

**D-R-A August EX-96 4E DOM**  
 8-05 3x 365d 27460 4.3 1187 3.2 871  
 Life: 3443d 190200 4.4 8281 3.5 4818

• Nominated All-American Aged Cow 1986  
*6th Dam*

**D-R-A Ideal Precious Leader EX-90 2E**  
 Life: 2456d 133250 4.0 5308

*7th Dam*

**D-R-A Princess Lad Leader EX-90 3E**  
 9-05 2x 305d 19160 4.2 809

# Summer SELECTIONS II



**KAMPS-RX APPLEB AMERICA-ET VG-89**  
**MATERNAL SISTER TO LOT 24**

*Member Reserve All-American Produce of Dam 2021*



**KAMPS-RX APPLEB AMARETTO-ET VG-89**  
**MATERNAL SISTER TO LOT 24**

*Member Reserve All-American Produce of Dam 2021*

## Lot 24

**REGGIE & KRISTY KAMPS**  
 22770 TRUMAN RD  
 DARLINGTON, WI 53530  
 608-330-2007

### KAMPS-RX APPLEB ADELLA-ET

840 3225330660 99%RHA \*RC  
 Born: December 7, 2021

*Maternal sisters to Adella*

- Kamps-RX AppleB America-ET VG-89 2yrs**  
 • *Member Res All-American Produce of Dam 2021*
- Kamps-RX AppleB Amaretto-ET VG-89 2yrs**  
 • *Member Res All-American Produce of Dam 2021*
- Kamps-RX AppleB Addi-ET VG-89 2yrs**  
 • *Nom All-American Summer Jr 2-Year-Old 2020*

#### Lindenright Moovin-ET

CAN 12873743 \*RC \*TY \*TV  
 PTA -350M -7F -5P 83R 4/22  
 PTA -.6PL 3.00SCS -2.6DPR 3.1%DCE  
 PTA +3.65T +3.01UDC +2.28FLC 81R 4/22  
 GTPI +2077G

#### KHW Regiment Apple B-Red-ETN

70244493 Excellent-90 EEEEE @ 4-03  
 PTA +3.105 +2.99UDC +3.48FLC 96R 12/19  
 3-09 2x 341d 31990 5.1 1621 3.9 1253  
 2-09 2x 320d 29740 4.8 1428 3.5 1054

#### Dymentholm Mr App Avalanche-TW

CAN 11957107 \*RC \*CV \*TL \*TY \*TD  
 PTA -215M -5F -7P 99R 4/22  
 PTA +3.78T +2.81UDC +2.23FLC GTPI +1994G

#### Lindenright Bradnick Moovin On

CAN 11470454 VG-87-CAN 27\*  
 4-06 2x 365d 35875 5.3 1900 3.4 1217  
 2-00 2x 365d 30840 5.0 1556 3.3 1016

#### Carrousel Regiment-Red-ET

128891296 VG-85-CAN \*TV \*TL  
 PTA -1329M -36F -30P 99R 4/22  
 PTA -.03T -.40UDC -.72FLC GTPI +1351G

#### Kamps-Hollow Altitude-ET

129136431 Excellent-95 EEEEE 2E DOM 2\* \*RC \*CV  
 7-00 2x 365d 39690 4.7 1849 3.5 1385  
 4-03 2x 365d 30430 4.2 1267 3.1 956  
 2-00 2x 365d 28830 3.8 1097 3.5 1013  
 Life: 1844d 144460 4.4 6295 3.7 5288

*3rd Dam*

**Clover-Mist Alisha-ET EX-93 3E DOM**  
 8-07 2x 365d 36920 4.2 1553 3.4 1258  
 Life: 2999d 226470 4.7 10659 3.6 8149

*4th Dam*

**Clover-Mist Augy Star-ET EX-94 4E DOM**  
 7-10 2x 365d 43140 5.0 2136 3.3 1421  
 Life: 2486d 206250 4.7 9793 3.5 7187

*5th Dam*

**D-R-A August EX-96 4E DOM**  
 8-05 3x 365d 27460 4.3 1187 3.2 871  
 Life: 3443d 190200 4.4 8281 3.5 4818

• *Nominated All-American Aged Cow 1986*

*6th Dam*

**D-R-A Ideal Precious Leader EX-90 2E**  
 Life: 2456d 133250 4.0 5308

*7th Dam*

**D-R-A Princess Lad Leader EX-90 3E**  
 9-05 2x 305d 19160 4.2 809

# Summer SELECTIONS II



**KHW REGIMENT APPLE-RED-ET EX-96 4E**  
**2ND DAM OF LOT 25**

*All-American R&W 125,000 Lb Cow 2013*

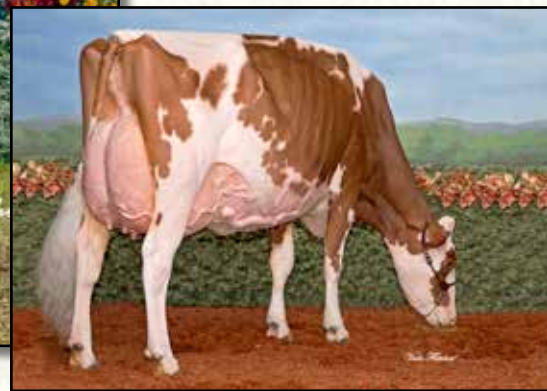

**MISS SNAPPLE APPLE-RED-ET EX-96 2E**  
**MATERNAL SISTER TO LOT 25; DAM OF LOT 26**

*Unanimous All-American R&W 4-Year-Old 2017*

## Lot 25

**LOGAN DUCKETT**  
 7285 COUNTY RD S  
 RUDOLPH, WI 54475  
 715-459-6481

### DUCKETT CHIEF ANNIE

840 3235342394 99%RHA  
 Born: July 4, 2021 Herd ID: 1012

*Maternal sister to Solomon Abbie*

**Miss Snapple Apple-Red-ET EX-96 EEEEE 2E**  
 4-02 2x 365d 38030 4.1 1547 3.7 1413

- All-American R&W 125,000 Lb Cow 2020
- Grand Champion, NA Open R&W Show 2020
- Reserve All-American 125,000 Lb Cow 2019
- All-American R&W 4-Year-Old 2017

### Stantons Chief-ET

840 3129015989 \*TY \*TV A2/A2  
 PTA +630M +8F +16P 97R 4/22  
 PTA +.7PL 2.73SCS -.1DPR 3.1%DCE  
 PTA +2.07T +2.29UDC +.44FLC 95R 4/22  
 GTPI +2281G

### Apple-Pts Solomon Abbie-ET

840 3144909680 Excellent-90 EEEEE @ 4-01 \*RC  
 2-06 2x 312d 19640 4.7 930 3.7 721  
 3-07 2x 222d 19930 4.2 837 3.5 689

### Stantons High Octane-ET

CAN 11696704 EX-93-CAN ST'17 \*TY \*TV  
 PTA +1071M +9F +14P 99R 4/22  
 PTA +2.43T +2.18UDC +.57FLC GTPI +2132G

### RockyMountain Uno Cheyanne-ET

CAN 11445880 VG-85-2YR-CAN 14\*  
 3-09 2x 365d 33918 4.0 1371 3.4 1155  
 2-02 2x 365d 32386 4.5 1462 3.4 1111

### Walnutlawn Solomon-ET

CAN 11775998 99%RHA \*TV \*TL \*TY \*TD  
 PTA -595M -15F -12P 99R 4/22  
 PTA +2.58T +1.62UDC +.31FLC GTPI +1920G

### KHW Regiment Apple-Red-ET

135511521 Excellent-96 EEEEE 4E DOM 37\*  
 9-01 2x 365d 36750 4.3 1582 3.3 1211  
 4-01 2x 365d 35750 4.7 1682 3.7 1314  
 7-00 2x 365d 33280 5.0 1527 3.6 1191  
 Life: 2898d 240640 4.7 11394 3.7 9013

- All-American R&W 125,000 Lb Cow 2013
- All-American R&W Aged Cow 2011
- Unanimous All-American Jr 2-Year-Old 2006

*3rd Dam*

### Kamps-Hollow Altitude-ET EX-95 2E DOM 2\*

7-00 2x 365d 39690 4.7 1849 3.5 1385  
 Life: 1844d 144460 4.4 6295 3.7 5288

*4th Dam*

### Clover-Mist Alisha-ET EX-93 3E DOM

8-07 2x 365d 36920 4.2 1553 3.4 1258  
 Life: 2999d 226470 4.7 10659 3.6 8149

*5th Dam*

### Clover-Mist Augy Star-ET EX-94 4E DOM

7-10 2x 365d 43140 5.0 2136 3.3 1421  
 Life: 2486d 206250 4.7 9793 3.5 7187

*6th Dam*

### D-R-A August EX-96 4E DOM

8-05 3x 365d 27460 4.3 1187 3.2 871  
 Life: 3443d 190200 4.4 8281 3.5 4818

- Nominated All-American Aged Cow 1986

*7th & 8th Dams*

### D-R-A Ideal Precious Leader EX-90 2E

Life: 2456d 133250 4.0 5308

### D-R-A Princess Lad Leader EX-90 3E

9-05 2x 305d 19160 4.2 809

# Summer SELECTIONS II



**MILKSOURCE SEPHORA-RED**  
SELLS AS LOT 26



**ERBACRES SNAPPLE SHAKIRA-ET EX-97-2E-CAN**  
MATERNAL SISTER TO LOT 26  
*Supreme Champion, WDE 2021*

## Lot 26

**CHRIS & JEN HILL AND TIM & SHARYN ABBOTT**  
8517 ORNDORFF RD  
THURMONT, MD 21788  
202-255-7907

• *Sephora made 65 #1 & #2 embryos in four IVF sessions!*

### FG Jacot-Red-ET

FRA 854104789  
PTA +146M +2F +4P 96R 4/22  
PTA -3.1PL 3.02SCS -.1DPR 3.1%DCE  
PTA +2.07T +2.29UDC +.44FLC 95R 4/22  
GTPI +2281G

### Miss Snapple Apple-Red-ET

72506364 Excellent-96 EEEEE 2E  
4-02 2x 365d 38030 4.1 1547 3.7 1413  
3-02 2x 321d 26890 4.0 1075 3.6 962  
• *All-American R&W 125,000 Lb Cow 2020*  
• *Grand Champion, NA Open R&W Show 2020*  
• *Reserve All-American 125,000 Lb Cow 2019*  
• *All-American R&W 4-Year-Old 2017*

### MILKSOURCE SEPHORA-RED

840 3203772761  
Born: April 22, 2020 Herd ID: 1201 • Donor Dam

Due: August 5, 2022 to Riverdown Unstopabull-Red  
and Blondin Thunder Storm (ultrasound female)

### Dymentholm S Sympatico-ET

CAN 11004723 EX-90-CAN SP'16 \*RC \*TY \*TV  
PTA +1165M +37F +22P 99R 4/22  
PTA +.76T +1.07UDC +.54FLC GTPI +2321G

### Blondin Lauthority Libye-ET

CAN 107308940 Excellent-92 EEEEE @ 3-07 \*RC  
3-04 2x 365d 35780 3.4 1210 3.3 1178  
1-11 2x 305d 25670 4.3 1107 3.6 913

### Lookout P Redburst-Red-ET

CAN 106030980 \*TV \*TL \*TY \*TD  
PTA -176M -11F +3P 99R 4/22  
PTA +1.36T +1.28UDC +.88FLC GTPI +2158G

### KHW Regiment Apple-Red-ET

135511521 Excellent-96 EEEEE 4E DOM 37\*  
9-01 2x 365d 36750 4.3 1582 3.3 1211  
4-01 2x 365d 35750 4.7 1682 3.7 1314  
7-00 2x 365d 33280 5.0 1527 3.6 1191  
Life: 2898d 240640 4.7 11394 3.7 9013  
• *All-American R&W 125,000 Lb Cow 2013*  
• *All-American R&W Aged Cow 2011*  
• *Unanimous All-American Jr 2-Year-Old 2006*

*Maternal sister to Sephora-Red*

### Erbacres Snapple Shakira-ET EX-97-2E-CAN

4-11 2x 365d 35567 4.8 1711 3.8 1367  
• *Supreme Champion, WDE 2021*  
• *Grand Champion, Canadian National Show 2021*  
• *All-American Aged Cow 2021*  
• *All-Canadian Mature Cow 2021*  
• *All-Canadian 5-Year-Old 2020*  
• *All-American Junior 3-Year-Old 2018*  
• *All-Canadian Junior 2-Year-Old 2017*

*3rd Dam*

### Kamps-Hollow Altitude-ET EX-95 2E DOM 2\*

7-00 2x 365d 39690 4.7 1849 3.5 1385  
Life: 1844d 144460 4.4 6295 3.7 5288

*4th thru 8th Dams*

### Clover-Mist Alisha-ET EX-93 3E DOM

8-07 2x 365d 36920 4.2 1553 3.4 1258  
Life: 2999d 226470 4.7 10659 3.6 8149

### Clover-Mist Augy Star-ET EX-94 4E DOM

7-10 2x 365d 43140 5.0 2136 3.3 1421  
Life: 2486d 206250 4.7 9793 3.5 7187

### D-R-A August EX-96 4E DOM

8-05 3x 365d 27460 4.3 1187 3.2 871  
Life: 3443d 190200 4.4 8281 3.5 4818

• *Nominated All-American Aged Cow 1986*

### D-R-A Ideal Precious Leader EX-90 2E

Life: 2456d 133250 4.0 5308

### D-R-A Princess Lad Leader EX-90 3E

9-05 2x 305d 19160 4.2 809

# Summer SELECTIONS II



**KEN-AM GC DIGIT VG-88**  
SELLS AS LOT 27



**MS D APPLE DANIELLE-ET EX-95 2E**  
2ND DAM OF LOT 27

*Nominated All-American R&W 4-Year-Old 2015*

## Lot 27

**MICHAEL & JULIE DUCKETT AND BETH HERGES**  
7285 COUNTY RD S  
RUDOLPH, WI 54475  
715-459-6480  
ducketholsteins@gmail.com

### Mr Chassity Gold Chip-ET

140145553 Excellent-95 ST'14 \*TY \*TV  
PTA -597M -22F -38P 99R 4/22  
PTA +.0PL 2.79SCS -1.6DPR 1.5%DCE  
PTA +1.53T +1.11UDC +1.08FLC 99R 4/22  
GTPI +1752G

### Ms Danielle Hyp Daphney-ET

840 3132415881 Excellent-91 VEEEE @ 4-01 \*RC  
3-04 2x 305d 29520 3.8 1128 3.3 979  
2-03 2x 305d 20500 4.0 830 3.5 708

*Maternal brother to Hyp Daphney*

**Mr Danielle Devour-ET @ Select Sires**  
PTA +2.59T +3.20UDC 4/22

### KEN-AM GC DIGIT

840 3209843199 VG-88 VG-89-MS @ 2-03  
Born: March 2, 2020 Herd ID: 828  
Fresh: March 5, 2022

Bred: May 11, 2022 to Golden-Oaks Master-ET  
799H000016

### Braedale Goldwyn

CAN 10705608 GP-CAN GM 12/11 \*TV \*TL  
PTA -728M -7F -13P 99R 4/21  
PTA +.99T +.56UDC +.72FLC GTPI +1838G

### Regancrest S Chassity-ET

62496899 Excellent-92 EEEVE GMD DOM 35\*  
3-10 2x 365d 42280 4.3 1798 2.5 1070  
2-01 2x 365d 36680 4.3 1567 3.3 1193

### Mr Hotstuffs Hypnotic-ET

840 3012554421 \*RC \*TY \*TV  
PTA -213M +4F +5P 99R 4/22  
PTA +1.875 +1.18UDC +1.29FLC GTPI +1924G

### Ms D Apple Danielle-Red-ET

69822207 Excellent-95 EEVEE 2E  
6-05 2x 365d 35150 4.8 1700 3.4 1179  
3-08 2x 365d 32780 3.9 1277 3.5 1146  
Life: 1596d 133210 4.3 5728 3.5 4684  
• Nominated All-American R&W 4-Year-Old 2015  
• HM All-American R&W Senior 3-Year-Old 2014

### 3rd Dam

### Ms Delicious Apple-Red-ET EX-94 EEEEE 2E

7-02 2x 365d 46511 4.0 1843 3.1 1424  
Life: 1546d 159810 3.9 6212 3.2 5070  
• Reserve All-American R&W 125,000 Lb Cow 2015  
• Reserve All-American R&W Aged Cow 2014  
• Nom All-American R&W Junior 2-Year-Old 2010  
• Dam of Mr D Apple Diamondback \*RC  
4th Dam

### KHW Regiment Apple-Red-ET EX-96 EEEEE 4E 37\*

9-01 2x 365d 36750 4.3 1582 3.3 1211  
Life: 2898d 240640 4.7 11394 3.7 9013  
• All-American R&W 125,000 Lb Cow 2013  
• All-American R&W Aged Cow 2011  
• Unanimous All-American Jr 2-Year-Old 2006  
5th thru 8th Dams

### Kamps-Hollow Altitude-ET EX-95 2E DOM 2\*

7-00 2x 365d 39690 4.7 1849 3.5 1385  
Life: 1844d 144460 4.4 6295 3.7 5288

### Clover-Mist Alisha-ET EX-93 3E DOM

8-07 2x 365d 36920 4.2 1553 3.4 1258  
Life: 2999d 226470 4.7 10659 3.6 8149

### Clover-Mist Augy Star-ET EX-94 4E DOM

7-10 2x 365d 43140 5.0 2136 3.3 1421  
Life: 2486d 206250 4.7 9793 3.5 7187

### D-R-A August EX-96 4E DOM

8-05 3x 365d 27460 4.3 1187 3.2 871  
Life: 3443d 190200 4.4 8281 3.5 4818  
• Nominated All-American Aged Cow 1986

# Summer SELECTIONS II



**POTTSDALE ALTI TANA-RED-ET VG-87**  
SELLS AS LOT 28



**MISS POTTSDALE DFI TANG-RED-ET EX-94**  
DAM OF LOT 28

*All-American R&W Senior 3-Year-Old 2017*

## Lot 28

**CHRIS & JEN HILL, TIM & SHARYN ABBOTT  
AND MICHAEL & JULIE DUCKETT**  
8517 ORNDORFF RD  
THURMONT, MD 21788  
202-255-7907  
salesflash@comcast.net

### POTTSDALE ALTI TANA-RED-ET

840 3210823058 Very Good-87 @ 2-05  
Born: December 19, 2019 Herd ID: 215  
• Donor Dam

Fresh: February 16, 2022

#### Mr LR EDG Arvis 18196-ET

840 3125201960 \*RC \*TY \*TV  
PTA -496M +9F +3P 97R 4/22  
PTA +1.97T +2.19UDC +1.40FLC GTPI +2177G

#### Farnear TBR Aria Adler-ET

72437575 Excellent-96 2E  
5-11 2x 365d 38770 4.1 1608 3.4 1335  
• All-American Lifetime Production Cow 2021

#### Mr Ansly Addiction-P-Red-ET

72128091 \*PC \*CD \*TY \*TV  
PTA -1897M -9F -16P 4/22  
PTA +.70T +1.13UDC -.19FLC GTPI +2029G

#### Miss Pottsdale Dfi Tang-Red-ET

840 3012331933 Excellent-94 EEEVE @ 5-05  
5-00 3x 365d 38670 4.0 1561 3.1 1216  
Life: 1378d 129370 4.3 5404 3.4 4270  
• All-American R&W Senior 3-Year-Old 2017  
• Res Int Champion, International R&W Show 2017  
• Res All-American R&W Senior 2-Year-Old 2016

#### Farnear Altitude-Red-ET

840 3128013348 \*TY \*TV  
PTA +244M +16F +20P 96R 4/22  
PTA -2.0PL 2.96SCS -2.1DPR 3.2%DCE  
PTA +3.07T +2.66UDC +1.76FLC 95R 4/22  
GTPI +2257G

#### Ms Pottsdale Tangelo-Red-ET

840 3126019495 Very Good-87 VG-MS @ 3-09 \*TC  
2-03 2x 365d 21380 4.8 1026 3.8 821

#### 3rd Dam

**AI-N-Tine Debonair Tart-ET EX-92 4E \*RC**  
5-01 2x 365d 30120 4.2 1262 3.6 1077  
Life: 1985d 138130 4.4 6137 3.6 4982

#### 4th Dam

**AI-N-Tine Advent Triscuit EX-91**  
6-09 3x 305d 29149 4.4 1290 3.3 966  
• 1st Senior 3-Year-Old, Mideast Fall Nat'l 2010

#### 5th Dam

**Hillmont Emerson Trista EX-93 EEEVE 3E**  
6-08 2x 365d 35970 5.7 2046 3.5 1245  
Life: 1991d 167350 5.2 8643 3.6 5945

#### 6th Dam

**New-Vision RDH Tropicana-ET VG-87 DOM**  
7-08 2x 365d 30510 4.4 1329 3.6 1096  
Life: 3231d 240920 4.0 9730 3.4 7127

#### 7th Dam

**Ernest-Anthony SD Tobi-ET EX-96 EEEEE 3E**  
6-00 2x 365d 44090 5.0 2191 3.2 1423  
Life: 1321d 116303 5.3 6141 3.5 4056

• All-Canadian 5-Year-Old 2001  
• Res All-American 5-Year-Old 2001

#### 8th Dam

**C Alanvale Inspiration Tina EX-95 2E GMD DOM**  
6-00 2x 365d 36010 5.1 1829 3.3 1184  
Life: 1503d 136010 4.5 6122 3.3 4555  
• Res All-American Aged Cow 1995-1996  
• Res Grand Champ, International Show 1995  
• All-Canadian Junior 3-Year-Old 1993  
• HM All-American Junior 2-Year-Old 1991

# Summer SELECTIONS II



**MICHERET TALLYF BARBICAN-RED EX-93**  
**SELLS AS LOT 29**  
*All-American R&W Senior 3-Year-Old 2021*

## Lot 29

**TRIPLE-T HOLSTEINS AND T & L CATTLE LTD**  
 6948 BRUSH LAKE RD  
 NORTH LEWISBURG, OH 43060  
 937-537-0805 NATHAN

### Drakkar Barbican-ET

FRA 1454529772 \*RC \*TY \*TV  
 PTA -399M +33F +1P 92R 4/22  
 PTA +3.2PL 2.77SCS +1.1DPR 2.7%DCE  
 PTA +.76T +1.10UDC +.56FLC 89R 4/22  
 GTPI +2316G

### Micheret Firstall Nutella

CAN 109177360 EX-90-2E-CAN  
 3-11 2x 365d 36570 4.1 1515 3.4 1237  
 5-03 2x 365d 36668 3.9 1426 3.5 1290  
 2-10 2x 334d 28869 4.2 1217 3.5 999  
 1-10 2x 311d 23984 3.9 926 3.3 787  
 Life: 5 Lacs 141485 4.0 5681 3.4 4850

### MICHERET TALLYF BARBICAN-RED

CAN 110902150 Excellent-93 @ 4-05  
 Born: December 8, 2017 Herd ID: 2150  
 3-03 2x 365d 30007 4.1 1283 3.3 1028  
 2-02 2x 305d 20849 4.7 974 3.7 780

Fresh: March 26, 2022

### Stantons Main Event-ET

CAN 11596146 Excellent-90 \*TY \*TV  
 PTA -209M +19F +3P 99R 4/22  
 PTA +.68T +1.08UDC +.62FLC GTPI +2272G

### Calbrett Supersire Barb-ET

CAN 11658906 Very Good-86  
 2-04 2x 365d 30490 4.2 1281 3.4 1034

### Nooijen Nutella

NLD 888659332 \*TY \*TV  
 PTA +556M +0F +20P 92R 4/22  
 PTA +.50T +.62UDC -.66FLC GTPI +2119G

### Micheret Firsta Democracy-ET

CAN 107278811 GP-81-2YR-CAN  
 1-11 2x 365d 22835 4.4 996 3.6 818

### TALLYF!

- All-American R&W Senior 3-Year-Old 2021
- 1st Sr 3-Year-Old, International R&W 2021
- 1st Senior 3-Year-Old & Int Champion, Mideast Summer National R&W Show 2021

#### 3rd Dam

**Micheret Firsty Infrarouge EX-90-3E-CAN**  
 7-08 2x 365d 36654 4.6 1678 3.5 1264  
 Life: 5 Lacs 186531 4.7 8821 3.5 6614

#### 4th Dam

**Micheret Hotfirst Steven EX-91-3E-CAN 5\***  
 6-00 2x 365d 33722 4.7 1583 3.7 1261  
 Life: 6 Lacs 181527 4.9 8862 3.8 6887

#### 5th Dam

**Micheret Rouge Hot VG-88-CAN 7\***  
 9-01 2x 365d 29912 4.7 1404 3.7 1107

#### 6th Dam

**STBVQ Milestone Rosel EX-91-4E-CAN 10\***  
 8-00 2x 365d 35721 4.5 1618 3.3 1186  
 Life: 6 Lacs 239922 4.8 11493 3.6 8737  
 • Reserve All-American R&W Aged Cow 2002  
 • All-American R&W Junior 2-Year-Old 1998

#### 7th Dam

**Hanoverhill Star Royal-ET VG-86-CAN 7\***  
 3-00 2x 350d 21718 3.8 836 3.6 787  
*Next five dams Excellent including EX-97 Roxy!*



# Summer SELECTIONS II



**ROSE VEGA EMILIO JOAN EX-92**  
SELLS AS LOT 30

*HM All-American Summer Junior 2-Year-Old 2021*

## Lot 30

**MICHAEL & JULIE DUCKETT AND  
TIM & SHARYN ABBOTT**  
7285 COUNTY RD S  
RUDOLPH, WI 54475  
715-459-6480  
ducketttholsteins@gmail.com

### Walt Emilio

FRA 6770943765 \*TY \*TV  
PTA -35M +8F -19P 95R 4/22  
PTA -3.2PL 2.98SCS -2.5DPR 3.2%DCE  
PTA +3.34T +2.33UDC +1.10FLC 93R 4/22  
GTPI +1956G

### Rose Vega Meridian Jewel

CAN 12472154 VG-85-3YR-CAN  
4-02 2x 365d 28779 4.1 1190 3.3 957  
3-02 2x 204d 26180 3.9 1014 3.2 827  
2-01 2x 321d 22460 4.2 935 3.2 725  
5-07 2x 166d 13492 3.9 527 3.0 406 RIP

### ROSE VEGA EMILIO JOAN

CAN 13346917 Excellent-92 EX-93-MS @ 3-00  
Born: June 1, 2019 Herd ID: 359 • Donor Dam  
1-09 2x 359d 23518 3.2 762 2.8 655

Sells fresh

### Stantons Capital Gain-ET

CAN 11696699 VG-88-CAN SP'17 \*TY \*TV  
PTA +1520M +48F +30P 99R 4/22  
PTA +1.78T +.89UDC -.34FLC GTPI +2195G

### Wilt Emy

FRA 6770877690

### Sully Hart Meridian-ET

69951907 GM 8/15 \*TY \*TV  
PTA +1991M +15F +37P 99R 4/22  
PTA +2.07T +1.55UDC -.56FLC GTPI +2233G

### Fradon GL Jewel

CAN 11251169 EX-90-CAN  
8-01 2x 365d 35843 3.7 1312 3.3 1179  
6-10 2x 365d 34899 3.4 1184 3.3 1138  
4-08 2x 322d 28662 3.8 1100 3.3 937  
Life: 1904d 164315 3.7 6100 3.4 5515

### JOAN!

- *HM All-American Summer Junior 2-Year-Old 2021*
- *3rd Summer Jr 2-Yr-Old, International Show 2021*
- *3rd Summer Jr 2-Yr-Old, Supreme Dairy Show 2021*

#### 3rd Dam

**Fradon Dundee Jodie** VG-85-CAN EX-90-MS  
5-02 2x 365d 32829 4.1 1356 3.3 1076

#### 4th Dam

**Fradon Rudolph Jodie** EX-2E-CAN 22\*  
4-03 2x 365d 33237 4.5 1479 3.2 1069  
Life: 5 Lacs 132951 3.9 5247 3.2 4306

#### 5th Dam

**Bridon Inspira Jodie** EX-CAN 5\*  
5-06 2x 304d 19381 4.2 816 3.5 672

#### 6th Dam

**Bridon Threat Janice** VG-86-CAN  
5-04 2x 365d 20598 4.8 990 3.6 745

#### 7th Dam

**Bridon Empress Jody-ET** VG-85-CAN  
7-08 2x 365d 20723 4.1 844 3.4 710  
Life: 7 Lacs 132935 4.1 5476 3.5 4614

#### 8th Dam

**Moeracres Rockette Jean** VG-88 3\*  
7-11 2x 308d 17222 4.2 719

#### 9th Dam

**Moeracres Audrey Joan** EX-92 2E

# Summer SELECTIONS II



**FRADON ARMANI JORDEY EX-94**  
**DAM OF LOT 31; 2ND DAM OF LOT 32**  
*Nominated All-American 5-Year-Old 2019*

## Lot 31

**MICHAEL & JULIE DUCKETT**  
**7285 COUNTY RD S**  
**RUDOLPH, WI 54475**  
**715-459-6481**  
**duckettholsteins@gmail.com**

### Luck-E Awesome-Red

72186769 \*CV\*TV\*TY\*TL\*TD  
 PTA -1730M -57F -54P 99R 4/22  
 PTA -1.1PL 3.16SCS -2.2DPR 3.9%DCE  
 PTA +2.00T +2.80UDC +.70FLC 99R 4/22  
 GTPI +1422G

### Fradon Armani Jordey-ET

CAN 11678658 Excellent-94 EEEEE \*RC 1\*  
 5-04 2x 303d 27750 4.1 1150 3.2 889  
 4-04 2x 295d 24150 4.0 973 3.2 779

### DUCKETT AWESOME JILLIAN-RED

840 3204333385 Very Good-87 @ 3-02  
 Born: April 1, 2019 Herd ID: 713  
 2-02 2x 235d 13950 3.9 540 3.1 430

Fresh: March 27, 2022

### Apples Absolute-Red-ET

139358472 Excellent-94 \*CV\*TL\*TY\*TD  
 PTA -1991M -13F -24P 99R 4/22  
 PTA +2.24T +2.43UDC +1.63FLC GTPI +1528G

### Luck-E Advent Asia-ET

63437444 Excellent-94 3E \*RC  
 6-02 2x 365d 40150 4.9 1984 3.3 1337  
 Life: 1282d 113730 5.1 5814 3.4 3860

### Mr Apples Armani-ET

68571374 Excellent-90 \*RC\*TV\*TL\*TY\*TD  
 PTA -1834M +15F -11P 99R 4/22  
 PTA +.98T +1.52UDC +1.47FLC GTPI +2057G

### Fradon SS Jordee-Red-ET

CAN 7825798 EX-93-2E-CAN 3\*  
 6-00 2x 365d 39416 4.3 1695 3.0 1175  
 1-11 2x 365d 26080 3.7 956 3.2 822  
 Life: 4 Lacs 171736 4.2 7224 3.2 5461  
 • *Nom All-American R&W Sr 3-Year-Old 2009*

### JORDEY!

- *Nominated All-American 5-Year-Old 2019*
- *4th 5-Year-Old, International Show 2019*
- *All-Wisconsin 5-Year-Old 2019*

*Maternal sisters to jillian*

### Rose Vega Octane Janice VG-88-CAN

2-00 2x 365d 26517 4.6 1213 3.1 829

### Rose Vega Beemer Javeera VG-87-CAN

4-02 2x 365d 25331 5.1 1279 3.5 891

### 3rd Dam

**Fradon Rudolph Jodie EX-2E-CAN 22\***  
 4-03 2x 365d 33237 4.5 1479 3.2 1069  
 Life: 5 Lacs 132951 3.9 5247 3.2 4306

### 4th Dam

**Bridon Inspira Jodie EX-CAN 5\***  
 5-06 2x 304d 19381 4.2 816 3.5 672

### 5th Dam

**Bridon Threat Janice VG-86-CAN**  
 5-04 2x 365d 20598 4.8 990 3.6 745

### 6th Dam

**Bridon Empress Jody-ET VG-85-CAN**  
 7-08 2x 365d 20723 4.1 844 3.4 710  
 Life: 7 Lacs 132935 4.1 5476 3.5 4614

### 7th Dam

**Moeracres Rockette Jean VG-88 3\***  
 7-11 2x 308d 17222 4.2 719

### 8th Dam

**Moeracres Audrey Joan EX-92 2E**

# Summer SELECTIONS II

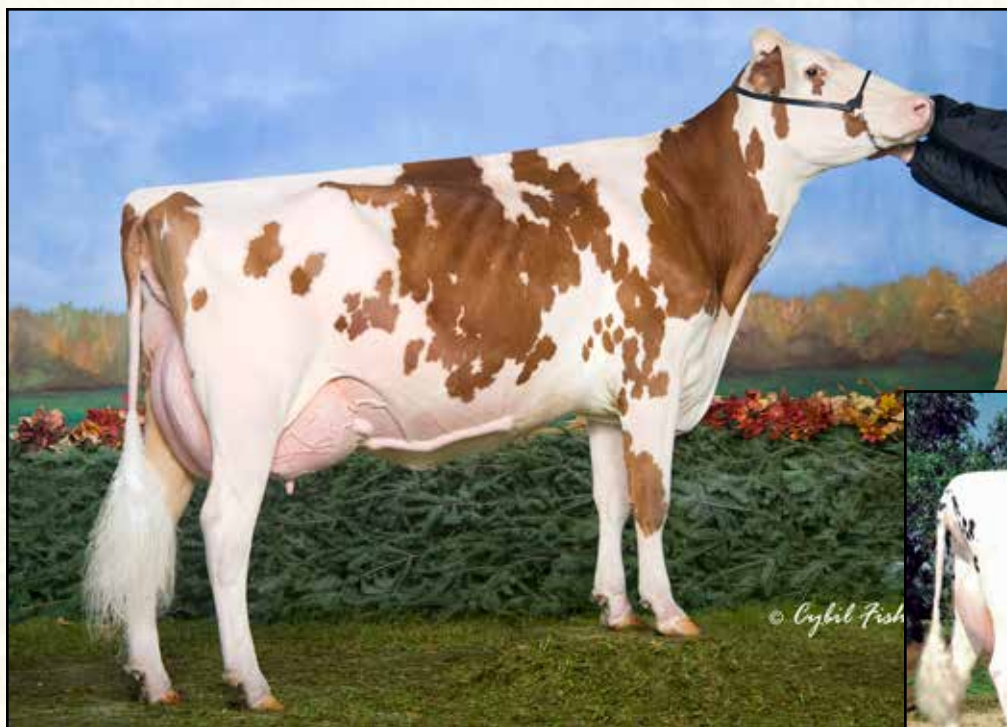

**FRADON SS JORDEE-RED-ET EX-93-2E-CAN**  
**2ND DAM OF LOT 31; 3RD DAM OF LOT 32**

*Nominated All-American R&W Senior 3-Year-Old 2009*



**FRADON RUDOLPH JODIE EX-2E-CAN**  
**3RD DAM OF LOT 31; 4TH DAM OF LOT 32**

## Lot 32

**MICHAEL & JULIE DUCKETT**  
**7285 COUNTY RD S**  
**RUDOLPH, WI 54475**  
**715-459-6481**  
**duckettholsteins@gmail.com**

### Avant-Garde-I Latenite-P-Red

CAN 13507027 \*PC \*TY \*TV A2A2  
 PTA +1064M +28F +25P 81R 4/22  
 PTA +.3PL 3.02SCS -.9DPR 2.7%DCE  
 PTA +3.15T +1.92UDC +1.06FLC 79R 4/22  
 GTPI +2390G

### Duckett Warrior Jaylo-ET

840 3209843136 Very Good-86 \*RC  
 2-03 2x 135d 11232 3.7 418 2.8 319 RIP

*Maternal sisters to Jaylo*

**Rose Vega Octane Janice VG-88-CAN**  
 2-00 2x 365d 26517 4.6 1213 3.1 829  
**Rose Vega Beemer Javeera VG-87-CAN**  
 4-02 2x 365d 25331 5.1 1279 3.5 891

### DUCKETT LATENITE JADE-RED

840 3250267975 99%RHA  
 Born: December 15, 2021 Herd ID: 1070

### Coomboona Zipit Mirand-PP

AUS 1993596 \*RC \*PP \*TY \*TV A2/A2  
 PTA +750M +29F +13P 90R 4/22  
 PTA +2.81T +2.26UDC +.57FLC GTPI +2352G

### Liddleholme Lotto-ET

840 3138274632 VG-85-CAN \*RC  
 3-01 2x 365d 31987 4.1 1303 3.4 1085  
 4-06 2x 148d 14464 4.1 597 3.2 463 RIP

### Mr Blondin Warrior-Red-ET

840 3139655530 99%RHA \*TY \*TV  
 PTA -554M -12F -10P 93R 4/22  
 PTA +3.59T +2.29UDC +1.68FLC GTPI +1947G

### Frandon Armani Jordey-ET

CAN 11678658 Excellent-94 EEEEE \*RC 1\*  
 5-04 2x 303d 27750 4.1 1150 3.2 889  
 4-04 2x 295d 24150 4.0 973 3.2 779

### JORDEY!

- Nominated All-American 5-Year-Old 2019
- 4th 5-Year-Old, International Show 2019
- All-Wisconsin 5-Year-Old 2019
- Res Senior Champion, WI Champ Show 2019

#### 3rd Dam

**Frandon SS Jordee-Red EX-93-2E-CAN 3\***  
 6-00 2x 365d 39416 4.3 1695 3.0 1175  
 Life: 4 Lacs 171736 4.2 7224 3.2 5461  
 • Nom All-American R&W Sr 3-Year-Old 2009

#### 4th Dam

**Frandon Rudolph Jodie EX-2E-CAN 22\***  
 4-03 2x 365d 33237 4.5 1479 3.2 1069  
 Life: 5 Lacs 132951 3.9 5247 3.2 4306

#### 5th Dam

**Bridon Inspira Jodie EX-CAN 5\***  
 5-06 2x 304d 19381 4.2 816 3.5 672

#### 6th Dam

**Bridon Threat Janice VG-86-CAN**  
 5-04 2x 365d 20598 4.8 990 3.6 745

#### 7th Dam

**Bridon Empress Jody-ET VG-85-CAN**  
 7-08 2x 365d 20723 4.1 844 3.4 710  
 Life: 7 Lacs 132935 4.1 5476 3.5 4614

#### 8th Dam

**Moeracres Rockette Jean VG-88 3\***  
 7-11 2x 308d 17222 4.2 719

#### 9th Dam

**Moeracres Audrey Joan EX-92 2E**

# Summer SELECTIONS II



**SWEETVIEW DEMPSEY HURRYUP EX-94**  
**DAM OF LOTS 33 THRU 35**  
*Reserve All-American 4-Year-Old 2021*

## Lot 33

### DUCKETT SUMMER HUMMER-ET

840 3250267974 99%RHA  
 Born: December 9, 2021 Herd ID: 1069

#### Avant-Garde-I KD Summerfest-ET

CAN 13114881 \*TY \*TV A2A2  
 PTA +629M +22F +25P 82R 4/22  
 PTA +2.0PL 2.99SCS -2.0DPR 2.8%DCE  
 PTA +3.00T +2.29UDC +1.94FLC 81R 4/22  
 GTPI +2412G

#### Sweetview Dempsey Hurryup

CAN 110434841 Excellent-94 EEEEE @ 4-07  
 4-01 2x 288d 29349 3.2 943 3.1 921 RIP  
 3-02 2x 241d 22190 3.3 728 3.3 729  
 • Reserve All-American 4-Year-Old 2021  
 • All-American Summer Junior 2-Year-Old 2019  
 • All-Canadian Junior 2-Year-Old 2019  
 • 1st Summer Junior 2-Year-Old, International Holstein Show 2019  
 • 1st Junior 2-Year-Old, Royal Winter Fair 2019

## Lot 34

### DUCKETT LAMBDA HARMONY-ET

840 3250267961 99%RHA  
 Born: December 3, 2021 Herd ID: 1056

#### Farnear Delta-Lambda-ET

840 3125993715 GM 12/20 \*TY \*TV  
 PTA +1211M +48F +45P 99R 4/22  
 PTA +4.5PL 2.75SCS -.6DPR 2.3%DCE  
 PTA +2.86T +2.91UDC +.81FLC 99R 4/22  
 GTPI +2793G

#### Lirr Drew Dempsey

61083609 Excellent-93 EXTRA'11 \*TV \*TL \*TY \*TD  
 PTA -771M -5F -5P 99R 4/22  
 PTA +1.65T +1.07UDC +1.05FLC GTPI +1908G

#### Santschi Aftershock Hurricane

CAN 109301370 VG-86-CAN  
 3-01 2x 365d 28109 3.6 1025 3.3 928  
 2-00 2x 311d 22020 3.7 813 3.4 747  
 4-03 2x 237d 19434 3.7 721 3.3 646

MICHAEL & JULIE DUCKETT  
 7285 COUNTY RD S  
 RUDOLPH, WI 54475  
 715-459-6481

#### 3rd Dam

#### Santschi Goldwyn Harmonica EX-92-5E-CAN 4\*

11-9 2x 365d 31451 4.1 1292 3.4 1071  
 Life: 8 Lacs 243465 4.1 9899 3.4 8309

#### 4th Dam

Santschi Allen Hannah VG-87-2YR-CAN  
 2-04 2x 365d 25408 3.8 974 3.4 873

#### 5th Dam

Santschi Morty Hannah GP-84-CAN  
 3-11 2x 365d 28320 3.3 933 3.2 917  
 Life: 5 Lacs 142982 3.3 4663 3.2 4583

#### 6th Dam

Santschi Leduc Hannah GP-82-CAN 2\*  
 2-02 2x 339d 21279 3.3 697 3.4 714

#### 7th Dam

Santschi Storm Hannah VG-85-CAN  
 4-06 2x 365d 33660 3.3 1111 3.5 1168

#### 8th Dam

Mibelson Stardom Hazel EX-3E-CAN 6\*  
 7-10 2x 329d 33076 3.3 1105 3.4 1116  
 Life: 7 Lacs 160072 3.3 5287 3.4 5384

#### 9th Dam

Brackleyfarm C Helene VG-86-CAN 2\*  
 5-02 2x 305d 20340 3.3 670 3.3 666

# Summer SELECTIONS II



**SANTSCHI GOLDWYN HARMONICA EX-92-5E-CAN**  
3RD DAM OF LOTS 33 THRU 35

## Lot 35

**MICHAEL & JULIE DUCKETT**  
7285 COUNTY RD S  
RUDOLPH, WI 54475  
715-459-6481

### Farnear Delta-Lambda-ET

840 3125993715 GM 12/20 \*TY \*TV  
PTA +1211M +48F +45P 99R 4/22  
PTA +4.5PL 2.75SCS -.6DPR 2.3%DCE  
PTA +2.86T +2.91UDC +.81FLC 99R 4/22  
GTPI +2793G

### Sweetview Dempsey Hurrup

CAN 110434841 Excellent-94 EEEEE @ 4-07  
4-01 2x 288d 29349 3.2 943 3.1 921 RIP  
3-02 2x 241d 22190 3.3 728 3.3 729  
• Reserve All-American 4-Year-Old 2021  
• All-American Summer Junior 2-Year-Old 2019  
• All-Canadian Junior 2-Year-Old 2019  
• 1st Summer Junior 2-Year-Old, International Holstein Show 2019  
• 1st Junior 2-Year-Old, Royal Winter Fair 2019

### DUCKETT LAMBDA HYPER-ET

840 3235342427 99%RHA  
Born: October 15, 2021 Herd ID: 1045  
GTPI +2381 +1286M +13F +30P  
PTA +2.92T +2.18UDC +1.16FLC 80R 4/22

### Mr Mogul Delta 1427-ET

72128216 GM 8/20 \*TY \*TV  
PTA +904M +58F +32P 99R 4/22  
PTA +1.18T +1.80UDC +.47FLC GTPI +2648G

### EDG Lorette Uno 2198-ET

72437745 Excellent-91 2E  
4-02 2x 330d 31660 4.1 1289 3.6 1128  
Life: 1540d 131380 3.9 5183 3.6 4699

### Lirr Drew Dempsey

61083609 Excellent-93 EXTRA'11 \*TV \*TL \*TY \*TD  
PTA -771M -5F -5P 99R 4/22  
PTA +1.65T +1.07UDC +1.05FLC GTPI +1908G

### Santschi Aftershock Hurricane

CAN 109301370 VG-86-CAN  
3-01 2x 365d 28109 3.6 1025 3.3 928  
2-00 2x 311d 22020 3.7 813 3.4 747  
4-03 2x 237d 19434 3.7 721 3.3 646

#### 3rd Dam

### Santschi Goldwyn Harmonica EX-92-5E-CAN 4\*

11-9 2x 365d 31451 4.1 1292 3.4 1071  
Life: 8 Lacs 243465 4.1 9899 3.4 8309

#### 4th Dam

### Santschi Allen Hannah VG-87-2YR-CAN

2-04 2x 365d 25408 3.8 974 3.4 873

#### 5th Dam

### Santschi Morty Hannah GP-84-CAN

3-11 2x 365d 28320 3.3 933 3.2 917  
Life: 5 Lacs 142982 3.3 4663 3.2 4583

#### 6th Dam

### Santschi Leduc Hannah GP-82-CAN 2\*

2-02 2x 339d 21279 3.3 697 3.4 714

#### 7th Dam

### Santschi Storm Hannah VG-85-CAN

4-06 2x 365d 33660 3.3 1111 3.5 1168

#### 8th Dam

### Mibelson Stardom Hazel EX-3E-CAN 6\*

7-10 2x 329d 33076 3.3 1105 3.4 1116  
Life: 7 Lacs 160072 3.3 5287 3.4 5384

#### 9th Dam

### Brackleyfarm C Helene VG-86-CAN 2\*

5-02 2x 305d 20340 3.3 670 3.3 666

# Summer SELECTIONS II



**SANTSCHI AFTERSHOCK HOLIDAY EX-91**  
**FULL SISTER TO DAM OF LOT 36**  
*HM All-Canadian Senior 2-Year-Old 2016*

## Lot 36

**MICHAEL & JULIE DUCKETT**  
**7285 COUNTY RD S**  
**RUDOLPH, WI 54475**  
**715-459-6481**

### Woodcrest King Doc

840 3132417775 Excellent-90 GM 12/21 \*TY \*TV  
 PTA +1611M +71F +56P 99R 4/22  
 PTA +3.5PL 3.11SCS -1.5DPR 2.5%DCE  
 PTA +3.46T +2.27UDC +2.10FLC 99R 4/22  
 GTPI +2824G

### Santschi Aftershock Hurricane

CAN 109301370 VG-86-CAN  
 3-01 2x 365d 28109 3.6 1025 3.3 928  
 2-00 2x 311d 22020 3.7 813 3.4 747  
 4-03 2x 237d 19434 3.7 721 3.3 646

*Full sister to Aftershock Hurricane*

**Santschi Aftershock Holiday EX-91 EEVVE**  
 4-03 2x 365d 31620 4.3 1355 3.1 969

- *HM All-Canadian Senior 2-Year-Old 2016*
- *Nom All-American Senior 2-Year-Old 2016*

### MISS SV DOC HAVEN-ET

840 3235342415 99%RHA  
 Born: September 7, 2021 Herd ID: 1033  
 GTPI +2281 +362M +25F +18P  
 PTA +2.12T +1.61UDC +1.86FLC 80R 4/22

### Morningview McC Kingboy-ET

72044077 Excellent-92 \*TV \*TL \*TY \*TD  
 PTA +903M +22F +23P 99R 4/22  
 PTA +1.96T +1.57UDC +.31FLC GTPI +2324G

### WBC-ZBW Mack Daddy-ET

840 3012506777 Very Good-88  
 3-01 3x 365d 39560 3.3 1303 3.4 1355  
 1-11 3x 365d 37410 3.1 1154 3.2 1188

### Mr Atlees Sht Aftershock-ET

65249839 Excellent-92 ST'12 \*TV \*TL \*TY \*TD  
 PTA -468M -23F -32P 99R 4/22  
 PTA +1.50T +1.16UDC +.54FLC GTPI +1665G

### Santschi Goldwyn Harmonica

CAN 104944847 EX-92-5E-CAN 4\*  
 11-9 2x 365d 31451 4.1 1292 3.4 1071  
 5-10 2x 365d 34491 4.0 1367 3.4 1166  
 4-08 2x 365d 30483 3.6 1107 3.3 1021  
 Life: 8 Lacs 243465 4.1 9899 3.4 8309

*Maternal sister to Doc Haven*

### Sweetview Dempsey Hurryup EX-94 EEEEE

- *Reserve All-American 4-Year-Old 2021*
- *All-American Summer Junior 2-Year-Old 2019*
- *All-Canadian Junior 2-Year-Old 2019*
- *1st Summer Junior 2-Year-Old, International Holstein Show 2019*
- *1st Junior 2-Year-Old, Royal Winter Fair 2019*

*3rd Dam*

**Santschi Allen Hannah VG-87-2YR-CAN**  
 2-04 2x 365d 25408 3.8 974 3.4 873

*5th Dam*

**Santschi Morty Hannah GP-84-CAN**  
 3-11 2x 365d 28320 3.3 933 3.2 917  
 Life: 5 Lacs 142982 3.3 4663 3.2 4583

*6th Dam*

**Santschi Leduc Hannah GP-82-CAN 2\***  
 2-02 2x 339d 21279 3.3 697 3.4 714

*7th Dam*

**Santschi Storm Hannah VG-85-CAN**  
 4-06 2x 365d 33660 3.3 1111 3.5 1168

*8th Dam*

**Mibelson Stardom Hazel EX-3E-CAN 6\***  
 7-10 2x 329d 33076 3.3 1105 3.4 1116  
 Life: 7 Lacs 160072 3.3 5287 3.4 5384

*9th Dam*

**Brackleyfarm C Helene VG-86-CAN 2\***  
 5-02 2x 305d 20340 3.3 670 3.3 666

# Summer SELECTIONS II



**CHARWILL ATTIC MARCY EX-95 2E**  
**DAM OF LOT 37**

*Unanimous All-Canadian 4-Year-Old 2015*

## Lot 37

**BILLIE JO RHODES**  
 1435 STOVER SHOP RD  
 CHURCHVILLE, VA 24421  
 540-292-9366

### Blondin Thunder Storm

CAN 110296922  
 PTA +14M -22F -7P 92R 4/22  
 PTA -.7PL 2.87SCS -2.7DPR 3.8%DCE  
 PTA +3.66T +2.58UDC +1.07FLC 88R 4/22  
 GTPI +1954G

### Charwill Attic Marcy

CAN 11034616 Excellent-95 EEEEE 2E TR TL TD  
 6-05 2x 365d 40950 4.6 1894 3.4 1409  
 4-05 2x 332d 32650 4.5 1482 3.3 1082  
 2-11 2x 365d 32357 4.2 1358 3.5 1122  
 Life: 1483d 137890 4.4 6116 3.4 4723

- Unanimous All-Canadian 4-Year-Old 2015
- Reserve All-American 4-Year-Old 2015
- Grand Champion, Royal Winter Fair 2015
- All-Canadian Senior 3-Year-Old 2014
- All-American Senior 3-Year-Old Cow 2014

### MILKSOURCE TSTORM MIMOSA-ET

840 3236452820 99%RHA  
 Born: September 1, 2021 Herd ID: 539

*Maternal sister to Tstorm Mimosa*

**Gen-Com Mascalese Maria EX-91-2E-CAN**  
 3-03 2x 365d 36757 4.5 1658 3.4 1254

### Cycle Doorman Jacoby-ET

840 3013614066 Excellent-92 \*TY \*TV  
 PTA -762M -17F -33P 99R 4/22  
 PTA +2.91T +2.53UDC +.96FLC GTPI +1821G

### Sheeknoll Beemer 2597-ET

840 3126634724 VG-85-CAN 1\*  
 5-04 2x 340d 36671 3.7 1369 3.0 1105  
 3-03 2x 365d 32644 3.9 1279 3.2 1038

### Allyndale-I Attic-ET

CAN 8956386 GP-83-CAN TV TL TY  
 PTA -1293M -6F -25P 99R 4/22  
 PTA +1.28T +.59UDC +1.57FLC GTPI +1644G

### Dixellen Leduc Mavis

CAN 9292508 VG-88-CAN 2\*  
 5-09 2x 365d 24065 3.8 908 3.2 774  
 6-11 2x 305d 23095 3.9 901 3.0 692  
 8-00 2x 344d 22892 3.4 771 3.0 688  
 3-04 2x 353d 22273 3.5 784 3.1 694  
 4-06 2x 365d 21840 3.6 789 3.2 699  
 Life: 2051d 129352 3.7 5834 3.1 4025

*3rd Dam*

**Dixellen Prelude Mavis EX-CAN**  
 5-05 2x 365d 28239 3.9 1098 3.2 902  
 Life: 5 Lact 126498 4.1 5238 3.4 4255

*4th Dam*

**Hanoverhill Designer Miss EX-CAN 12\***  
 4-03 2x 365d 27227 4.3 1168 3.4 924  
 Life: 8 Lact 176736 4.4 7771 3.4 5933

*5th Dam*

**Monteith Miss Kanada VG-87 2\***  
 4-07 2x 325d 21252 4.1 864 3.1 653

*6th Dam*

**A Helens Astronaut Kay VG-85-CAN 4\***  
 5-00 2x 365d 30902 3.3 1027  
 Life: 7 Lact 204036 3.4 6850

• HM All-Canadian Senior Heifer Calf 1980

*7th Dam*

**Miss Dreamstreet Fond Helen EX-90**  
 9-04 2x 305d 20289 4.1 836  
 Life: 8 Lact 128462 3.9 5024

*8th & 9th Dams*

**Vetamere Proud Harriet VG-86**  
 4-05 2x 283d 15571 3.9 604

**Mooreline Reflection Bell VG-85**  
 8-01 2x 305d 16810 3.6 604

# Summer SELECTIONS II



**MS-AOL DB RASPBERRY-RED-ET EX-90-CAN**  
**MATERNAL SISTER TO LOTS 38 & 39**  
*All-American R&W Milking Yearling 2018*

## Lot 38

EATON HOLSTEINS AND FRANK & DIANE BORBA  
 3039 BREWER RD  
 MARIETTA, NY 13110  
 315-857-8303

### Riverdown Unstopabull-Red

CAN 11801450 \*TY \*TV  
 PTA -405M -23F -23P 98R 4/22  
 PTA +1.1PL 2.92SCS +1.0DPR 2.6%DCE  
 PTA +2.29T +2.31UDC +1.86FLC 98R 4/22  
 GTPI +2014G

### Miss Roxys Recovery-Red

141367082 Excellent-92 EEEEE 2E  
 6-02 2x 305d 31730 4.2 1331 3.0 957  
 4-06 2x 305d 28650 4.2 1211 2.9 838  
 7-08 2x 291d 24680 4.3 1072 3.1 755  
 • HM All-American R&W Milking Yearling 2012  
 Dam of

### Ms-AOL Relive-Red-ET

• Reserve All-American R&W Spring Calf 2020

### MS-AOL UNSTOPABULL-RED-ET

840 3203988045 99%RHA  
 Born: October 11, 2019

Fresh: April 6, 2022

Maternal sister to Unstopabull-Red

### Ms-AOL Db Raspberry-Red-ET EX-90-CAN

2-11 2x 335d 27335 3.4 933 3.1 840

- All-American R&W Milking Yearling 2018
- 1st Sr 2-Year-Old, RAWF R&W Show 2019

### Dymenthalm Mr App Avalanche-TW

CAN 11957107 \*RC \*CV \*TL \*TY \*TD  
 PTA -215M -5F -7P 99R 4/22  
 PTA +3.78T +2.81UDC +2.23FLC GTPI +1994G

### Cherry Crest Thats Neat

CAN 11432171 EX-91-3E-CAN 3\* \*RC  
 6-02 2x 365d 37621 3.9 1481 3.4 1261  
 Life: 5 Lacs 169344 4.3 7211 3.5 5866

### Orbe-View S Strm Hvezda-ET

52760801 \*RC \*TY \*TV  
 PTA -426M -34F -10P 99R 4/22  
 PTA +1.02T -.46UDC +.65FLC GTPI +1560G

### Galestone Ava Rae-Red-ET

138004811 Excellent-91 VEVEE @ 7-03  
 3-09 2x 329d 24680 3.8 949 3.0 740  
 4-11 2x 327d 23210 3.6 839 2.9 681  
 2-03 2x 365d 21580 3.6 772 3.1 664  
 Life: 1454d 105870 3.6 3800 2.9 3080

3rd Dam

### Scientific Rubirae Socks-ET EX-93 3E DOM \*RC

5-08 2x 365d 43050 4.2 1809 3.1 1331  
 Life: 2043d 154160 4.1 6388 3.1 4753

4th Dam

### Scientific Jubilant Rae-ET EX-90 DOM \*RC

5-11 2x 365d 38880 4.1 1608 3.6 1403  
 Life: 1394d 117590 4.0 4707 3.6 4242

5th Dam

### C Hanoverhill Tony Rae EX-96 3E GMD DOM 5\*

6-11 2x 365d 40220 4.1 1661 3.3 1331  
 Life: 2247d 166396 4.1 6904 3.4 5612

- Gr Champion Western National 1993

6th Dam

### C Hanoverhill TT Roxette-ET EX-94 2E GMD

10-0 3x 365d 35040 4.3 1519 3.0 1063  
 Life: 2104d 164789 4.1 6760 3.1 3587

7th Dam

### Mil-R-Mor Roxette-ET EX-90 GMD DOM

Life: 1921d 121417 4.7 5725

8th Dam

### C Glenridge Citation Roxy EX-97 EEEE 4E GMD 6\*

10-1 2x 365d 25280 4.2 1061  
 Life: 3620d 209784 4.5 9471

- Two-Time Queen of the Breed

9th Dam

### C Norton Court Model Vee EX-90 6\*

Life: 4183d 218629 3.9 8581

- All-American Produce of Dam 1977, '78, '79



# Summer SELECTIONS II



**MS ROXYS RECOVERY-RED EX-92 2E**  
**DAM OF LOTS 38 & 39**

*HM All-American R&W Milking Yearling 2012*

## Lot 39

**TRIPLE-T, HEATH & MADISON FISHER**  
 6948 BRUSH LAKE RD  
 NORTH LEWISBURG, OH 43060  
 937-537-0805 NATHAN

### Mr Affection Analyst-Red-ET

840 3136496608 \*TY \*TV  
 PTA -42M -27F -22P 81R 4/22  
 PTA -.6PL 2.88SCS -1.3DPR 2.5%DCE  
 PTA +2.75T +2.49UDC +1.88FLC 81R 4/22  
 GTPI +1906G

### Miss Roxys Recovery-Red

141367082 Excellent-92 EEEEE 2E  
 6-02 2x 305d 31730 4.2 1331 3.0 957  
 4-06 2x 305d 28650 4.2 1211 2.9 838  
 7-08 2x 291d 24680 4.3 1072 3.1 755  
 • HM All-American R&W Milking Yearling 2012  
 Dam of

### Ms-AOL Relive-Red-ET

• Reserve All-American R&W Spring Calf 2020

### MS-AOL REFLEX-RED-ET

840 3233647050 99%RHA  
 Born: December 2, 2021

*Maternal sisters to Reflex-Red*

### Ms-AOL Db Raspberry-Red-ET EX-90-CAN

• All-American R&W Milking Yearling 2018

### Ms-AOL Jordy Raeann-Red-ET

• Nominated All-American Fall Calf 2020  
 • Nominated All-American R&W Fall Calf 2020

### Riverdown Unstopabull-Red

CAN 11801450 \*TY \*TV  
 PTA -405M -23F -23P 98R 4/22  
 PTA +2.29T +2.31UDC +1.86FLC GTPI +2014G

### Milksource Byway Affection

840 3138524450 Excellent-94 \*RC  
 4-05 2x 305d 39960 4.3 1737 2.8 1108  
 4-05 2x 266d 36050 4.5 1619 2.7 990

### Orbe-View S Strm Hvezda-ET

52760801 \*RC \*TY \*TV  
 PTA -426M -34F -10P 99R 4/22  
 PTA +1.02T -.46UDC +.65FLC GTPI +1560G

### Galestone Ava Rae-Red-ET

138004811 Excellent-91 VEVEE @ 7-03  
 3-09 2x 329d 24680 3.8 949 3.0 740  
 4-11 2x 327d 23210 3.6 839 2.9 681  
 2-03 2x 365d 21580 3.6 772 3.1 664  
 Life: 1454d 105870 3.6 3800 2.9 3080

*3rd Dam*

### Scientific Rubirae Socks-ET EX-93 3E DOM \*RC

5-08 2x 365d 43050 4.2 1809 3.1 1331  
 Life: 2043d 154160 4.1 6388 3.1 4753

*4th Dam*

### Scientific Jubilant Rae-ET EX-90 DOM \*RC

5-11 2x 365d 38880 4.1 1608 3.6 1403  
 Life: 1394d 117590 4.0 4707 3.6 4242

*5th Dam*

### C Hanoverhill Tony Rae EX-96 3E GMD DOM 5\*

6-11 2x 365d 40220 4.1 1661 3.3 1331  
 Life: 2247d 166396 4.1 6904 3.4 5612  
 • Gr Champion Western National 1993

*6th Dam*

### C Hanoverhill TT Roxette-ET EX-94 2E GMD

10-0 3x 365d 35040 4.3 1519 3.0 1063  
 Life: 2104d 164789 4.1 6760 3.1 3587

*7th Dam*

### Mil-R-Mor Roxette-ET EX-90 GMD DOM

Life: 1921d 121417 4.7 5725

*8th Dam*

### C Glenridge Citation Roxy EX-97 EEEE 4E GMD 6\*

10-1 2x 365d 25280 4.2 1061  
 Life: 3620d 209784 4.5 9471

• Two-Time Queen of the Breed

*9th Dam*

### C Norton Court Model Vee EX-90 6\*

Life: 4183d 218629 3.9 8581

• All-American Produce of Dam 1977, '78, '79

# Summer SELECTIONS II



**IDEE DOORMAN LYSA-ET EX-94**  
**DAM OF LOTS 40 & 41**

*Reserve All-American Junior 3-Year-Old 2019*



**JM VALLEY DENVER LAYA**  
**MATERNAL SISTER TO DAM OF LOTS 40 & 41**  
*HM All-Canadian Summer Yearling 2021*

## Lot 40

**MICHAEL & JULIE DUCKETT**  
 7285 COUNTY RD S  
 RUDOLPH, WI 54475  
 715-459-6481

### Farnear Delta-Lambda-ET

840 3125993715 GM 12/20 \*TY \*TV  
 PTA +1211M +48F +45P 99R 4/22  
 PTA +4.5PL 2.75SCS -.6DPR 2.3%DCE  
 PTA +2.86T +2.91UDC +.81FLC 99R 4/22  
 GTPI +2793G

### Idee Doorman Lysa-ET

CAN 109615802 Excellent-94 EEEEE @ 4-08  
 3-03 2x 365d 29050 4.2 1206 3.7 1062  
 4-05 2x 238d 22420 4.1 924 3.5 776  
 2-04 2x 258d 20701 3.8 783 3.3 692  
 • Reserve All-American Junior 3-Year-Old 2019  
 • Reserve All-Canadian Junior 3-Year-Old 2019  
 • 2nd Junior 3-Year-Old, International Show 2019

### DUCKETT LAMBDA LEEZA-ET

840 3250267957 99%RHA  
 Born: October 29, 2021 Herd ID: 1052

### Mr Mogul Delta 1427-ET

72128216 GM 8/20 \*TY \*TV  
 PTA +904M +58F +32P 99R 4/22  
 PTA +1.18T +1.80UDC +.47FLC GTPI +2648G

### EDG Lorette Uno 2198-ET

72437745 Excellent-91 2E  
 4-02 2x 330d 31660 4.1 1289 3.6 1128  
 Life: 1540d 131380 3.9 5183 3.6 4699

### Val-Bisson Doorman-ET

CAN 107281711 EX-90-CAN ST'16 \*TV \*TY  
 PTA -495M +12F +9P 99R 4/22  
 PTA +2.47T +1.61UDC +.69FLC GTPI +2146G

### Idee Windbrook Lynzi

CAN 11794525 EX-95-3E-CAN 2\*  
 4-03 2x 365d 31259 4.4 1369 3.3 1043  
 3-02 2x 322d 26940 4.3 1157 3.4 910  
 Life: 4 Lacs 129882 4.5 5875 3.4 4420  
 • All-Canadian Lifetime Production Cow 2021  
 • All-Canadian 5-Year-Old 2019  
 • Reserve AA & Reserve AC 4-Year-Old 2018  
 • All-Canadian Junior 3-Year-Old 2017

*Maternal sister to Doorman Lysa*

### JM Valley Denver Laya

• HM All-Canadian Summer Yearling 2021

*3rd Dam*

**Idee Goldwyn Lucia EX-92-5YR-CAN 3\***  
 3-05 2x 365d 34310 4.1 1422 3.2 1111  
 Life: 4 Lacs 145283 4.2 6146 3.2 4680

*4th Dam*

**Idee Louis Luise EX-94-2E-CAN 19\***  
 5-02 2x 365d 32657 3.9 1290 3.4 1107  
 Life: 5 Lacs 162397 4.1 6612 3.5 5697

• Nominated All-Canadian 4-Year-Old 2006

*5th Dam*

**Idee Bellwood Ladonna VG-87-CAN 2\***  
 4-05 2x 319d 26140 4.1 1085 3.3 858

*6th Dam*

**C Ravenswell Lydia EX-92 EEEE DOM 19\***  
 5-01 2x 365d 24578 4.6 1125 3.2 779

*7th Dam*

**Spring Farm Miss Lynn-ET VG-CAN**  
 2-11 2x 329d 22335 4.0 888 3.6 811

*8th Dam*

**Spring Farm Miss Connie VG-88 2\***  
 8-00 2x 305d 21420 3.9 840  
 Life: 5 Lact 108757 3.9 4273  
 Next five dams VG & EX-CAN

# Summer SELECTIONS II

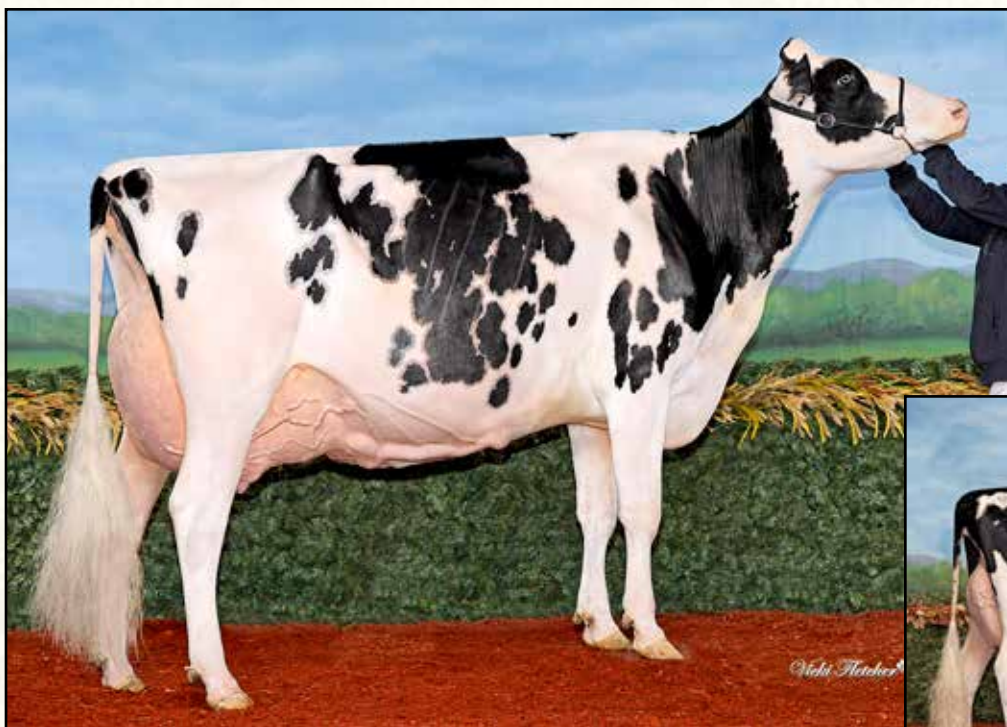

**IDEE WINDBROOK LYNZI EX-95-CAN**  
2ND DAM OF LOTS 40 & 41

*All-Canadian Lifetime Production Cow 2021*

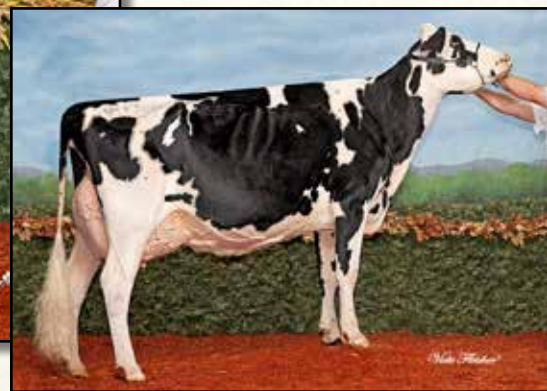

**IDEE GOLDWYN LUCIA EX-92-CAN**  
3RD DAM OF LOTS 40 & 41

## Lot 41

**MICHAEL & JULIE DUCKETT**  
7285 COUNTY RD S  
RUDOLPH, WI 54475  
715-459-6481

### Peak Jagger-ET

840 3205436591 \*TY \*TV  
PTA +93M +52F +27P 81R 4/22  
PTA +2.0PL 2.86SCS -.6DPR 2.0%DCE  
PTA +3.76T +2.99UDC +2.19FLC 80R 4/22  
GTPI +2705G

### Idee Doorman Lysa-ET

CAN 109615802 Excellent-94 EEEEE @ 4-08  
3-03 2x 365d 29050 4.2 1206 3.7 1062  
4-05 2x 238d 22420 4.1 924 3.5 776  
2-04 2x 258d 20701 3.8 783 3.3 692  
• Reserve All-American Junior 3-Year-Old 2019  
• Reserve All-Canadian Junior 3-Year-Old 2019  
• 2nd Junior 3-Year-Old, International Show 2019

### DUCKETT JAGGER LYNN-ET

840 3235342423 99%RHA  
Born: September 18, 2021 Herd ID: 1041

### Siemers Hunk-ET

840 3141495349 A2/A2  
PTA +128M +79F +33P 96R 4/22  
PTA +2.86T +2.59UDC +2.01FLC GTPI +2709G  
**Cedarwal Jitters-ET**  
CAN 12852717 Very Good-88

### Val-Bisson Doorman-ET

CAN 107281711 EX-90-CAN ST'16 \*TV \*TY  
PTA -495M +12F +9P 99R 4/22  
PTA +2.47T +1.61UDC +.69FLC GTPI +2146G

### Idee Windbrook Lynzi

CAN 11794525 EX-95-3E-CAN 2\*  
4-03 2x 365d 31259 4.4 1369 3.3 1043  
3-02 2x 322d 26940 4.3 1157 3.4 910  
Life: 4 Lacs 129882 4.5 5875 3.4 4420  
• All-Canadian Lifetime Production Cow 2021  
• All-Canadian 5-Year-Old 2019  
• Reserve AA & Reserve AC 4-Year-Old 2018  
• All-Canadian Junior 3-Year-Old 2017

*Maternal sister to Doorman Lysa*

### JM Valley Denver Laya

• HM All-Canadian Summer Yearling 2021

### 3rd Dam

**Idee Goldwyn Lucia EX-92-5YR-CAN 3\***  
3-05 2x 365d 34310 4.1 1422 3.2 1111  
Life: 4 Lacs 145283 4.2 6146 3.2 4680

### 4th Dam

**Idee Louis Luise EX-94-2E-CAN 19\***  
5-02 2x 365d 32657 3.9 1290 3.4 1107  
Life: 5 Lacs 162397 4.1 6612 3.5 5697  
• Nominated All-Canadian 4-Year-Old 2006  
5th thru 8th Dams

**Idee Bellwood Ladonna VG-87-CAN 2\***  
4-05 2x 319d 26140 4.1 1085 3.3 858

**C Ravenswell Lydia EX-92 EEEE DOM 19\***  
5-01 2x 365d 24578 4.6 1125 3.2 779

**Spring Farm Miss Lynn-ET VG-CAN**  
2-11 2x 329d 22335 4.0 888 3.6 811

**Spring Farm Miss Connie VG-88 2\***  
8-00 2x 305d 21420 3.9 840

Life: 5 Lact 108757 3.9 4273

**Spring Farm Miss Citation VG-87 3\***  
6-04 2x 365d 27725 3.8 1054

Life: 11 Lacs 215519 3.7 7952

**Spring Farm Miss Pathfinder EX-CAN 8\***  
Life: 12 Lact 242021 3.6 8814

*Next three dams VG-CAN*

# Summer SELECTIONS II



**DUCKETT ALLEYOOP LOVE-ET**  
SELLS AS LOT 42

## Lot 42

**MICHAEL & JULIE DUCKETT**  
7285 COUNTY RD S  
RUDOLPH, WI 54475  
715-459-6481  
ducketholsteins@gmail.com

### Brabantdale Alleyoop-ET

CAN 42002534 99%RHA \*TY \*TV A2A2  
PTA +1380M +23F +35P 82R 4/22  
PTA -1.0PL 2.98SCS -2.9DPR 2.3%DCE  
PTA +3.93T +2.92UDC +1.48FLC 80R 4/22  
GTPI +2430G

### Idee Doorman Lysa-ET

CAN 109615802 Excellent-94 EEEEE @ 4-08  
3-03 2x 365d 29050 4.2 1206 3.7 1062  
4-05 2x 238d 22420 4.1 924 3.5 776  
2-04 2x 258d 20701 3.8 783 3.3 692  
• Reserve All-American Junior 3-Year-Old 2019  
• Reserve All-Canadian Junior 3-Year-Old 2019  
• 2nd Junior 3-Year-Old, International Show 2019

### DUCKETT ALLEYOOP LOVE-ET

840 3219089106 99%RHA • Donor Dam  
Born: March 5, 2021 Herd ID: 946

Due: January 19, 2023 to  
Stantons Alligator-ET 200HO10593

### OH-River-Syc Crushabull-ET

840 3135145001 EX-92-CAN \*TY \*TV  
PTA +290M -15F +6P 97R 4/22  
PTA +3.44T +2.91UDC +1.33FLC GTPI +2201G

### Brabantdale Rambo Angelface-ET

CAN 42002185 VG-85-CAN  
2-00 2x 317d 40307 4.0 1616 2.9 1166  
3-01 2x 365d 39939 4.6 1847 3.2 1261

### Val-Bisson Doorman-ET

CAN 107281711 EX-90-CAN ST\*16 \*TV \*TY  
PTA -495M +12F +9P 99R 4/22  
PTA +2.47T +1.61UDC +.69FLC GTPI +2146G

### Idee Windbrook Lynzi

CAN 11794525 EX-95-3E-CAN 2\*  
4-03 2x 365d 31259 4.4 1369 3.3 1043  
3-02 2x 322d 26940 4.3 1157 3.4 910  
Life: 4 Lacs 129882 4.5 5875 3.4 4420  
• All-Canadian Lifetime Production Cow 2021  
• All-Canadian 5-Year-Old 2019  
• Reserve AA & Reserve AC 4-Year-Old 2018  
• All-Canadian Junior 3-Year-Old 2017

Maternal sister to Doorman Lysa

### JM Valley Denver Laya

• HM All-Canadian Summer Yearling 2021

### 3rd Dam

**Idee Goldwyn Lucia** EX-92-5YR-CAN 3\*  
3-05 2x 365d 34310 4.1 1422 3.2 1111  
Life: 4 Lacs 145283 4.2 6146 3.2 4680

### 4th Dam

**Idee Louis Luise** EX-94-2E-CAN 19\*  
5-02 2x 365d 32657 3.9 1290 3.4 1107  
Life: 5 Lacs 162397 4.1 6612 3.5 5697  
• Nominated All-Canadian 4-Year-Old 2006  
5th thru 8th Dams

### Idee Bellwood Ladonna

VG-87-CAN 2\*

4-05 2x 319d 26140 4.1 1085 3.3 858

### C Ravenswell Lydia

EX-92 EEEE DOM 19\*

5-01 2x 365d 24578 4.6 1125 3.2 779

### Spring Farm Miss Lynn-ET

VG-CAN

2-11 2x 329d 22335 4.0 888 3.6 811

### Spring Farm Miss Connie

VG-88 2\*

8-00 2x 305d 21420 3.9 840

Life: 5 Lact 108757 3.9 4273

### Spring Farm Miss Citation

VG-87 3\*

6-04 2x 365d 27725 3.8 1054

Life: 11 Lacs 215519 3.7 7952

### Spring Farm Miss Pathfinder

EX-CAN 8\*

Life: 12 Lact 242021 3.6 8814

Next three dams VG-CAN

# Summer SELECTIONS II

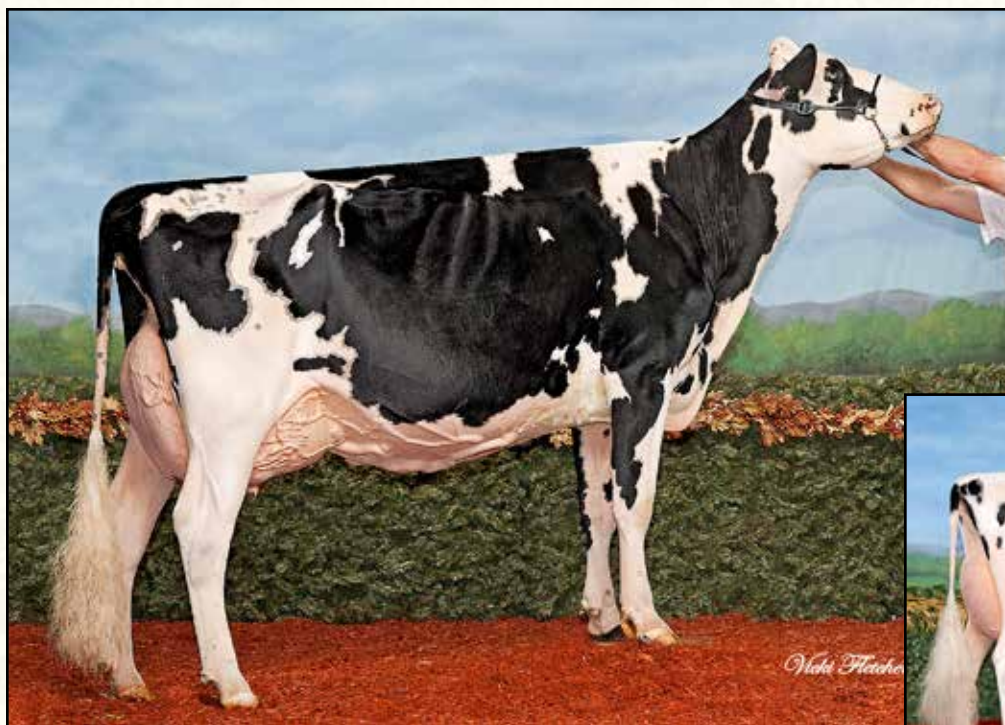

**IDEE GOLDWYN LUCIA EX-92-CAN**  
DAM OF LOT 43



**IDEE WINDBROOK LYNZI EX-95-CAN**  
MATERNAL SISTER TO LOT 43  
*Grand Champion, RAWF 2019*

## Lot 43

**MICHAEL & JULIE DUCKETT**  
7285 COUNTY RD S  
RUDOLPH, WI 54475  
715-459-6480  
ducketholsteins@gmail.com

### **IDEE TATOO LIZZIE**

CAN 13472157 Very Good-87 @ 2-08  
Born: September 18, 2019 Herd ID: 322

Fresh: March 16, 2022

*Maternal sister to Tatoo Lizzie*

**Idee Windbrook Lynzi EX-95-3E-CAN 2\***  
4-03 2x 365d 31259 4.4 1369 3.3 1043  
Life: 4 Lacs 129882 4.5 5875 3.4 4420

- All-Canadian Lifetime Production Cow 2021
- All-Canadian 5-Year-Old 2019
- Reserve AA & Reserve AC 4-Year-Old 2018
- All-Canadian Junior 3-Year-Old 2017

### **Duckett Crush Tatoo-ET**

840 3137052923 \*TY \*TV  
PTA -552M -36F -3P 99R 4/22  
PTA +2.6PL 2.70SCS -1.7DPR 1.9%DCE  
PTA +3.00T +2.27UDC +.96FLC 98R 4/22  
GTPI +2035G

### **Idee Goldwyn Lucia**

CAN 9930655 EX-92-5YR-CAN 4\*  
3-05 2x 365d 34310 4.1 1422 3.2 1111  
6-10 2x 365d 31905 4.0 1261 2.9 924  
5-02 2x 365d 28640 4.2 1199 3.0 860  
Life: 4 Lacs 145283 4.2 6146 3.2 4680  
• HM Grand Champ, Atlantic Summer Show 2013

### **Maverick Crush**

CAN 12042760 \*TY \*TV \*TL \*TD  
PTA -906M -51F -15P 99R 4/22  
PTA +2.48T +1.54UDC +1.33FLC GTPI +2032G

### **Duckett G Chip Tokyo-ET**

72366991 Excellent-93  
3-09 2x 365d 32930 3.9 1277 3.5 1138  
• Reserve All-American Milking Yearling 2015

### **Braedale Goldwyn**

CAN 10705608 GP-CAN GM 12/11 \*TV \*TL  
PTA -707M -7F -12P 99R 4/22  
PTA +1.05T +.61UDC +.79FLC GTPI +1859G

### **Idee Louis Luise**

CAN 8531257 EX-94-2E-CAN 20\*  
5-02 2x 365d 32657 3.9 1290 3.4 1107  
Life: 5 Lacs 162397 4.1 6612 3.5 5697  
• Nominated All-Canadian 4-Year-Old 2006  
• Reserve Grand Champion, Atlantic Spring 2006  
• 1st 5-Year-Old, Atlantic Summer Show 2007

*3rd Dam*

**Idee Bellwood Ladonna VG-87-CAN 2\***  
4-05 2x 319d 26140 4.1 1085 3.3 858

*6th Dam*

**C Ravenswell Lydia EX-92 EEEE DOM 19\***  
5-01 2x 365d 24578 4.6 1125 3.2 779

*7th Dam*

**Spring Farm Miss Lynn-ET VG-CAN**  
2-11 2x 329d 22335 4.0 888 3.6 811

*8th Dam*

**Spring Farm Miss Connie VG-88 2\***  
8-00 2x 305d 21420 3.9 840

Life: 5 Lact 108757 3.9 4273

*9th & 10th Dams*

**Spring Farm Miss Citation VG-87 3\***  
6-04 2x 365d 27725 3.8 1054

Life: 11 Lacs 215519 3.7 7952

**Spring Farm Miss Pathfinder EX-CAN 8\***  
Life: 12 Lact 242021 3.6 8814

*Next three dams VG & EX-CAN*

# Summer SELECTIONS II



**GREENLEA ADVENT LETA-RED EX-94 2E**  
**2ND DAM OF LOT 44**

*Nominated All-American R&W 4-Year-Old 2011*



**ERBACRES RUBENS LIBBY-RED EX-94**  
**3RD DAM OF LOT 44**

*Reserve All-American R&W 5-Year-Old 2007*

## Lot 44

**MICHAEL & JULIE DUCKETT**  
 7285 COUNTY RD S  
 RUDOLPH, WI 54475  
 715-459-6481

### DUCKETT ALLY OOP LYLA

840 3235342411 99%RHA  
 Born: September 1, 2021 Herd ID: 1029

*Maternal sister to Ally Oop Lyla*

**Duckett Solomon Leta EX-93 EEEEE**  
 2-10 2x 328d 23170 4.7 1083 3.8 876

- All-American Senior 2-Year-Old 2020
- HM All-American Milking Yearling 2019

### Brabantdale Alleyoop-ET

CAN 42002534 99%RHA \*TY \*TV A2A2  
 PTA +1380M +23F +35P 82R 4/22  
 PTA -1.0PL 2.98SCS -2.9DPR 2.3%DCE  
 PTA +3.93T +2.92UDC +1.48FLC 80R 4/22  
 GTPI +2430G

### Duckett Gold Lou-ET

840 3124015790 Excellent-91 EX-MS 2E \*RC  
 4-06 2x 365d 38080 4.0 1538 3.2 1224  
 2-11 2x 365d 31860 3.7 1189 3.3 1062  
 1-11 2x 300d 20310 4.0 822 3.3 679  
 Life: 1167d 100950 4.0 4069 3.3 3369

### OH-River-Syc Crushabull-ET

840 3135145001 EX-92-CAN \*TY \*TV  
 PTA +290M -15F +6P 97R 4/22  
 PTA +3.44T +2.91UDC +1.33FLC GTPI +2201G

### Brabantdale Rambo Angelface-ET

CAN 42002185 VG-85-CAN  
 2-00 2x 317d 40307 4.0 1616 2.9 1166  
 3-01 2x 365d 39939 4.6 1847 3.2 1261

### Braedale Goldwyn

CAN 10705608 GP-CAN GM 12/11 \*TV \*TL  
 PTA -707M -7F -12P 99R 4/22  
 PTA +1.05T +.61UDC +.79FLC GTPI +1859G

### Greenlea Advent Leta-Red

138467540 Excellent-94 EEEEE 2E  
 5-02 2x 365d 47290 3.4 1630 3.1 1470  
 3-08 2x 365d 32760 3.5 1154 3.2 1036

- Nom All-American R&W 4-Year-Old 2011
- Res All-American R&W Junior 2-Year-Old 2009
- All-Canadian R&W Heifer Calf 2008
- HM All-American R&W Summer Yearling 2008

*3rd Dam*

**Erbacres Rubens Libby-Red EX-94 EEEEE**  
 5-00 2x 365d 31990 3.5 1121 3.5 1111

- Reserve All-American R&W 5-Year-Old 2007
- Supreme Champion, MN State Fair 2007
- All-American R&W Junior 3-Year-Old 2005

*4th Dam*

**Erbacres R M Lucky Lady VG-87 VG-MS RC**  
 5-03 2x 359d 31490 3.4 1069 3.1 963  
 Life: 1777d 137240 3.5 4761 3.1 4217

*5th Dam*

### Erbacres Encore Liberty

*6th Dam*

**Erbacres Lavina EX-90 2E**  
 6-01 2x 365d 38680 3.7 1418 2.9 1136  
 Life: 1786d 142380 3.6 5114 3.0 4231Z

*7th Dam*

### Erbacres Tab Laughter EX-94 3E GMD

10-2 2x 365d 36440 4.1 1478 3.1 1126  
 Life: 2686d 223610 4.0 8964 3.2 7170

- 1st 125,000 Lb Cow Midwest Spring Nat'l 1997

# Summer SELECTIONS II



**DUCKETT SOLOMON LETA EX-93**  
**DAM OF LOT 45**

*All-American Senior 2-Year-Old 2020*

## Lot 45

**MICHAEL & JULIE DUCKETT**  
 7285 COUNTY RD S  
 RUDOLPH, WI 54475  
 715-459-6481

### Mr Danielle Devour-ET

72713024 \*RC \*TY \*TV  
 PTA +299M +1F +0P 97R 4/22  
 PTA +.3PL 3.08SCS -2.2DPR 2.8%DCE  
 PTA +2.59T +3.20UDC +.84FLC 96R 4/22  
 GTPI +2093G

### Duckett Solomon Leta

840 3144909626 Excellent-93 EEEEE @ 4-04  
 4-00 2x 236d 24090 4.5 1091 3.5 843 RIP  
 2-10 2x 328d 23170 4.7 1083 3.8 876  
 1-09 2x 310d 17620 4.6 805 3.6 640  
 • All-American Senior 2-Year-Old 2020  
 • HM All-American Milking Yearling 2019

### DUCKETT DEVOUR LULU-ET

840 3250267979 99%RHA  
 Born: December 12, 2021 Herd ID: 1074

### Stantons High Octane-ET

CAN 11696704 EX-93-CAN ST'17 \*TY \*TV  
 PTA +1071M +9F +14P 99R 4/22  
 PTA +2.43T +2.18UDC +.57FLC GTPI +2132G

### Ms D Apple Danielle-Red

69822207 Excellent-95 2E  
 6-05 2x 365d 35150 4.8 1700 3.4 1179  
 • HM All American Senior 3-Year-Old 2014

### Walnutlawn Solomon-ET

CAN 11775998 99%RHA \*TV \*TL \*TY \*TD  
 PTA -595M -15F -12P 99R 4/22  
 PTA +2.58T +1.62UDC +.31FLC GTPI +1920G

### Duckett Gold Lou-ET

840 3124015790 Excellent-91 EX-MS 2E \*RC  
 4-06 2x 365d 38080 4.0 1538 3.2 1224  
 2-11 2x 365d 31860 3.7 1189 3.3 1062  
 1-11 2x 300d 20310 4.0 822 3.3 679  
 Life: 1167d 100950 4.0 4069 3.3 3369

#### 3rd Dam

**Greenlea Advent Leta-Red EX-94 EEEEE 2E**  
 3-08 2x 365d 32760 3.5 1154 3.2 1036

- Nom All-American R&W 4-Yr-Old Cow 2011
- Res All-American R&W Jr 2-Yr-Old 2009
- All-Canadian R&W Heifer Calf 2008
- HM All-American R&W Summer Yrlg 2008

#### 4th Dam

**Erbacres Rubens Libby-Red EX-94 EEEEE**  
 5-00 2x 365d 31990 3.5 1121 3.5 1111

- Res All-American R&W 5-Year-Old 2007
- Supreme Champion MN State Fair 2007
- All-American R&W Jr 3-Year-Old 2005

#### 5th Dam

**Erbacres R M Lucky Lady VG-87 VG-MS RC**  
 5-03 2x 359d 31490 3.4 1069 3.1 963  
 Life: 1777d 137240 3.5 4761 3.1 4217

#### 6th Dam

**Erbacres Encore Liberty**

#### 7th Dam

**Erbacres Lavina EX-90 2E**  
 6-01 2x 365d 38680 3.7 1418 2.9 1136  
 Life: 1786d 142380 3.6 5114 3.0 4231Z

#### 8th Dam

**Erbacres Tab Laughter EX-94 3E GMD**  
 10-2 2x 365d 36440 4.1 1478 3.1 1126  
 Life: 2686d 223610 4.0 8964 3.2 7170

- 1st 125,000 Lb Cow Midwest Sprg/Nat 1997

# Summer SELECTIONS II



**DUCKETT SOLOMON LETA EX-93**  
**DAM OF LOT 46**  
*All-American Senior 2-Year-Old 2020*

## Lot 46

**MICHAEL & JULIE DUCKETT**  
 7285 COUNTY RD S  
 RUDOLPH, WI 54475  
 715-459-6481

### Blondin Willows-Red-ET

CAN 111633735 \*PC \*TY \*TV  
 PTA +594M +11F +9P 81R 4/22  
 PTA +.3PL 2.88SCS -.3DPR 2.6%DCE  
 PTA +2.79T +1.80UDC +.44FLC 79R 4/22  
 GTPI +2241G

### Duckett Solomon Leta

840 3144909626 Excellent-93 EEEEE @ 4-04  
 4-00 2x 236d 24090 4.5 1091 3.5 843 RIP  
 2-10 2x 328d 23170 4.7 1083 3.8 876  
 1-09 2x 310d 17620 4.6 805 3.6 640  
 • All-American Senior 2-Year-Old 2020  
 • HM All-American Milking Yearling 2019

### DUCKETT WILLOWS LYRIC

840 3235342420 99%RHA  
 Born: September 5, 2021 Herd ID: 1038

### Coomboona Zipit Mirand-PP

AUS 1993596 \*RC \*PP \*TY \*TV A2/A2  
 PTA +750M +29F +13P 90R 4/22  
 PTA +2.81T +2.26UDC +.57FLC GTPI +2352G

### Triplecrown-JW Door Wisp-ET

840 3128860372 VG-85-CAN  
 3-03 2x 365d 35587 4.0 1424 3.5 1246  
 2-01 2x 310d 17068 4.0 688 3.5 589

### Walnutlawn Solomon-ET

CAN 11775998 99%RHA \*TV \*TL \*TY \*TD  
 PTA -595M -15F -12P 99R 4/22  
 PTA +2.58T +1.62UDC +.31FLC GTPI +1920G

### Duckett Gold Lou-ET

840 3124015790 Excellent-91 EX-MS 2E \*RC  
 4-06 2x 365d 38080 4.0 1538 3.2 1224  
 2-11 2x 365d 31860 3.7 1189 3.3 1062  
 1-11 2x 300d 20310 4.0 822 3.3 679  
 Life: 1167d 100950 4.0 4069 3.3 3369

#### 3rd Dam

**Greenlea Advent Leta-Red EX-94 EEEEE 2E**  
 3-08 2x 365d 32760 3.5 1154 3.2 1036

- Nom All-American R&W 4-Yr-Old Cow 2011
- Res All-American R&W Jr 2-Yr-Old 2009
- All-Canadian R&W Heifer Calf 2008
- HM All-American R&W Summer Yrlg 2008

#### 4th Dam

**Erbacres Rubens Libby-Red EX-94 EEEEE**  
 5-00 2x 365d 31990 3.5 1121 3.5 1111

- Res All-American R&W 5-Year-Old 2007
- Supreme Champion MN State Fair 2007
- All-American R&W Jr 3-Year-Old 2005

#### 5th Dam

**Erbacres R M Lucky Lady VG-87 VG-MS RC**  
 5-03 2x 359d 31490 3.4 1069 3.1 963  
 Life: 1777d 137240 3.5 4761 3.1 4217

#### 6th Dam

**Erbacres Encore Liberty**

#### 7th Dam

**Erbacres Lavina EX-90 2E**  
 6-01 2x 365d 38680 3.7 1418 2.9 1136  
 Life: 1786d 142380 3.6 5114 3.0 4231Z

#### 8th Dam

**Erbacres Tab Laughter EX-94 3E GMD**  
 10-2 2x 365d 36440 4.1 1478 3.1 1126  
 Life: 2686d 223610 4.0 8964 3.2 7170

- 1st 125,000 Lb Cow Midwest Sprg/Nat 1997



# Summer SELECTIONS II



**GREENPINE REJOICE BEDAZZLED VG-88**  
SELLS AS LOT 47



**CRAIGCREST RUBIES GOLD REJOICE-ET EX-94**  
2ND DAM OF LOT 47  
*All-American Senior 2-Year-Old 2011*

## Lot 47

**FERME BLONDIN & BRIAN CARSCADDEN**  
620 ST. VINCENT  
ST. PLACIDE, QC JOV 2B0  
514-239-5435 SIMON  
kcote@fermeblondin.com

### Luck-E America 684-ET

72186883 Excellent-92 \*RC  
PTA -1004M -21F -16P 92R 4/22  
PTA -.5PL 3.04SCS -2.3DPR 3.6%DCE  
PTA +3.12T +2.77UDC +1.98FLC 89R 4/22  
GTPI +1928G

### Craigcrest Rejoice Blackbeauty

CAN 12117978 VG-89-3YR-CAN  
3-00 2x 332d 29623 3.9 1144 3.2 948  
• 1st Junior Yearling, Brant-Wentworth 2018

### GREENPINE REJOICE BEDAZZLED

CAN 13684581 Very Good-88 VG-89-MS @ 2-02  
Born: March 20, 2020 Herd ID: 5177

Fresh: March 14, 2022

### Dymenthalm Mr App Avalanche-TW

CAN 11957107 \*RC \*CV \*TL \*TY \*TD  
PTA -215M -5F -7P 99R 4/22  
PTA +3.78T +2.81UDC +2.23FLC GTPI +1994G

### Luck-E Advent Asia-ET

63437444 Excellent-94 3E \*RC  
6-02 2x 365d 40150 4.9 1984 3.3 1337  
Life: 1282d 113730 5.1 5814 3.4 3860

### Mr D Apple Diamondback

840 3013721049 Excellent-93 \*RC \*TV \*TL \*TY  
PTA -449M -25F -2P 99R 4/22  
PTA +2.43T +1.96UDC +1.44FLC GTPI +1861G

### Craigcrest Rubies Gold Rejoice-ET

CAN 9897354 Excellent-94 EEEEE @ 4-09  
3-04 2x 335d 33342 4.3 1431 3.5 1151  
2-01 2x 365d 29872 4.4 1311 3.5 1058  
4-05 2x 330d 26848 4.3 1164 3.4 926

### GOLD REJOICE!

- All-American Senior 2-Year-Old 2011
- All-Canadian Senior 2-Year-Old 2011
- All-American Winter Yearling 2010
- All-Canadian Intermediate Yearling 2010
- Junior Champion, International Show 2010
- All-American Winter Calf 2009

Full sisters to Gold Rejoice

### Craigcrest Rubies Rachelle EX-94 EEEEE

3-10 2x 365d 28500 4.2 1197 3.4 981

- HM All-American Junor 3-Year-Old 2016

### Craigcrest Rubies Smarty Pants VG-89-CAN

- All-Canadian Senior 2-Year-Old 2019
- Nominated All-American 4-Year-Old 2021

3rd Dam

### Montdale Dundee Rubie-TW EX-93-CAN 10\*

4-08 2x 329d 27691 4.1 1135 3.1 868

- 1st Sr 2-Year-Old, Dufferin & Wellington 2004

4th Dam

### K A S Carlton Ruby EX-91 EVEE-5E-CAN 10\*

6-03 2x 365d 30593 4.0 1243 3.1 941

Life: 8 Lact 188074 3.7 6986 3.0 5701

- Grand Champion Grenville 2000

5th Dam

### K A S Status Quo Closure EX-90 VEEV-CAN 3\*

Life: 14 Lact 222638 4.2 9416 3.2 7015

# Summer SELECTIONS II



**RAN-CAN ALEXANDER CLAIR-ET**  
**2ND DAM OF LOTS 48 THRU 50**

*HM Junior All-American Senior 3-Year-Old 2014*

## Lot 48

**MICHAEL & JULIE DUCKETT**  
 7285 COUNTY RD S  
 RUDOLPH, WI 54475  
 715-459-6480  
 ducketholsteins@gmail.com

### Val-Bisson Doorman-ET

CAN 107281711 EX-90-CAN ST'16 \*TV \*TY  
 PTA -495M +12F +9P 99R 4/22  
 PTA +.5PL 2.66SCS -2.4DPR 2.7%DCE  
 PTA +2.47T +1.61UDC +.69FLC 99R 4/22  
 GTPI +2146G

### Ran-Can Dempsey Candence-ET

144140064 Excellent-92 EEEEE @ 5-01  
 2-00 2x 365d 25840 4.1 1051 3.4 877  
 3-06 2x 331d 23920 4.1 971 3.6 870

### DUCKETT DOORMAN CARTOON

840 3209843221 99%RHA  
 Born: June 1, 2020 Herd ID: 850

Due: May 27, 2022 to Riverdown Unstopabull-Red  
 (ultrasound male)

### De-Su 521 Bookem-ET

66636657 Excellent-90 GM 8/15 \*TV \*TL \*TY \*TD  
 PTA +831M +2F +31P 99R 4/22  
 PTA +.47T +.44UDC +.41FLC GTPI +2252G

### Val-Bisson Shottle Imelda-ET

CAN 106173432 Excellent-94 10\*  
 4-03 2x 365d 40505 3.8 1550 3.6 1455  
 6-08 2x 322d 32340 4.6 1483 3.9 1246

### Lirr Drew Dempsey

61083609 Excellent-93 EXTRA'11 \*TY \*TV  
 PTA -771M -5F -5P 99R 4/22  
 PTA +1.65T +1.07UDC +1.05FLC GTPI +1908G

### Ran-Can Alexander Clair-ET

141326122 Excellent-92 VEVEE 2E EX-94-MS  
 4-10 2x 365d 35810 3.9 1413 3.3 1170  
 3-00 2x 365d 28030 3.9 1107 3.3 921  
 • Res Senior Champion, PA Spring Jr Show 2016  
 • HM Junior All-American Sr 3-Year-Old 2014  
 • All-PA & Jr All-PA Senior 3-Year-Old 2014

*Maternal sisters to Dempsey Candence*

### Ran-Can Corvette Chevy-ET EX-91

- 1st Senior 2-Year-Old, Eastern Fall Nat'l 2019
- 1st Senior 2-Year-Old & Res Int Champion, MD Spring Show 2019
- 1st Senior 2-Year-Old, MD State Fair 2019

### Ran-Can Alonzo Cliche

- Nom All-American Spring Yearling 2018
- HHM All-American Spring Calf 2017
- 1st Spring Calf, Eastern Fall National 2017
- 3rd Spring Calf, International Show 2017

*3rd Dam*

### Ran-Can Buckeye Craisin-ET VG-85

3-10 2x 305d 25030 4.2 1060 3.4 850

*4th Dam*

### Ran-Can Durh Oatmeal Raisin EX-92 EEEEE

4-05 2x 305d 27660 3.7 1031 3.2 893

*5th Dam*

### Ran-Can Elmo Oatmeal Cookie GP-84 VG-MS

*6th Dam*

### Ran-Can Ivan Carol Cookie

*7th Dam*

### Gemstone Astre Carol EX-91 EX-MS

5-10 2x 305d 29980 4.5 1358 3.0 902

# Summer SELECTIONS II



**RAN-CAN CORVETTE CHEVY-ET EX-91**  
**MATERNAL SISTER TO DAM OF LOTS 48 THRU 50**  
*1st Senior 2-Year-Old, Eastern Fall National 2019*



**DUCKETT DOORMAN COLA-ET VG-88**  
**SELLS AS LOT 49**

## Lot 49

### DUCKETT DOORMAN COLA-ET

840 3209843203 Very Good-88 @ 2-03  
 Born: March 4, 2020 Herd ID: 832  
 • *Nominated All-American Spring Calf 2020*  
 Fresh: March 16, 2022

### Val-Bisson Doorman-ET

CAN 107281711 EX-90-CAN ST'16 \*TV \*TY  
 PTA -495M +12F +9P 99R 4/22  
 PTA +.5PL 2.66SCS -2.4DPR 2.7%DCE  
 PTA +2.47T +1.61UDC +.69FLC 99R 4/22  
 GTPI +2146G

### Ran-Can Dempsey Candence-ET

144140064 Excellent-92 EEEEE @ 5-01  
 2-00 2x 365d 25840 4.1 1051 3.4 877  
 3-06 2x 331d 23920 4.1 971 3.6 870

## Lot 50

### DUCKETT DOORMAN MS CANDY-ET

840 3209843203 99%RHA  
 Born: March 2, 2020 Herd ID: 830

Due: June 29, 2022 to Sandy-Valley J Pharo-ET  
 250HO12975 (ultrasound female)

### De-Su 521 Bookem-ET

66636657 Excellent-90 GM 8/15 \*TV \*TL \*TY \*TD  
 PTA +831M +2F +31P 99R 4/22  
 PTA +.47T +.44UDC +.41FLC GTPI +2252G

### Val-Bisson Shottle Imelda-ET

CAN 106173432 Excellent-94 10\*  
 4-03 2x 365d 40505 3.8 1550 3.6 1455  
 6-08 2x 322d 32340 4.6 1483 3.9 1246

### Lirr Drew Dempsey

61083609 Excellent-93 EXTRA'11 \*TY \*TV  
 PTA -771M -5F -5P 99R 4/22  
 PTA +1.65T +1.07UDC +1.05FLC GTPI +1908G

### Ran-Can Alexander Clair-ET

141326122 Excellent-92 VEVEE 2E EX-94-MS  
 4-10 2x 365d 35810 3.9 1413 3.3 1170  
 3-00 2x 365d 28030 3.9 1107 3.3 921  
 • *Res Senior Champion, PA Spring Jr Show 2016*  
 • *HM Junior All-American Sr 3-Year-Old 2014*  
 • *All-PA & Jr All-PA Senior 3-Year-Old 2014*

**MICHAEL & JULIE DUCKETT**  
 7285 COUNTY RD S  
 RUDOLPH, WI 54475  
 715-459-6480  
 ducketholsteins@gmail.com

*Maternal sisters to Dempsey Candence*

### Ran-Can Corvette Chevy-ET EX-91

- *1st Senior 2-Year-Old, Eastern Fall Nat'l 2019*
- *1st Senior 2-Year-Old & Res Int Champion, MD Spring Show 2019*
- *1st Senior 2-Year-Old, MD State Fair 2019*

### Ran-Can Alonzo Cliche

- *Nom All-American Spring Yearling 2018*
- *HHM All-American Spring Calf 2017*

*3rd Dam*

**Ran-Can Buckeye Craisin-ET VG-85**  
 3-10 2x 305d 25030 4.2 1060 3.4 850

*4th Dam*

**Ran-Can Durh Oatmeal Raisin EX-92 EEEEE**  
 4-05 2x 305d 27660 3.7 1031 3.2 893

*5th Dam*

**Ran-Can Elmo Oatmeal Cookie GP-84 VG-MS**  
 6th Dam

**Ran-Can Ivan Carol Cookie**

*7th Dam*

**Gemstone Astre Carol EX-91 EX-MS**  
 5-10 2x 305d 29980 4.5 1358 3.0 902

# Summer SELECTIONS II



**CLARKVALLEY LAMBDA PIGEON**  
SELLS AS LOT 51

*1st Fall Calf, Northeast Spring National Show 2022*



## Lot 51

**EATON HOLSTEINS & BRAD CATES**  
3039 BREWER RD  
MARIETTA, NY 13110  
315-857-8303

### CLARKVALLEY LAMBDA PIGEON

CAN 14028703

Born: September 29, 2021 Herd ID: 310

• *1st Fall Calf, Northeast Spring National Show 2022*

#### Farnear Delta-Lambda-ET

840 3125993715 GM 12/20 \*TY \*TV  
PTA +1211M +48F +45P 99R 4/22  
PTA +4.5PL 2.75SCS -.6DPR 2.3%DCE  
PTA +2.86T +2.91UDC +.81FLC 99R 4/22  
GTPI +2793G

#### Nordale McCutchen Pigeon

CAN 12317726 VG-87-2YR-CAN

- Reserve All-Canadian Summer Yearling 2016
- HM All-American Summer Yearling 2016
- 1st Summer Yearling, Royal Winter Fair 2016
- 1st Summer Yearling, Atlantic Spring Show 2016

#### Mr Mogul Delta 1427-ET

72128216 GM 8/20 \*TY \*TV  
PTA +904M +58F +32P 99R 4/22  
PTA +1.18T +1.80UDC +.47FLC GTPI +2648G

#### EDG Lorette Uno 2198-ET

72437745 Excellent-91 2E  
4-02 2x 330d 31660 4.1 1289 3.6 1128  
Life: 1540d 131380 3.9 5183 3.6 4699

#### De-Su Bkm McCutchen 1174-ET

69990138 Excellent-93 GM 8/15 \*TV \*TL \*TY \*TD  
PTA +246M +25F +11P 99R 4/22  
PTA +2.17T +1.41UDC +.98FLC GTPI +2212G

#### Nordale Goldwyn Pigeon

CAN 11417173 VG-85-3YR-CAN  
3-00 2x 364d 31411 4.0 1265 3.2 1019  
4-02 2x 358d 31226 4.1 1292 3.1 970  
5-03 2x 313d 27469 3.8 1049 3.3 899  
Life: 5 Lacs 127302 4.0 5033 3.2 4028

#### Braedale Goldwyn

CAN 10705608 GP-CAN GM 12/11 \*CD \*TV \*TL  
PTA -707M -7F -12P 99R 4/22  
PTA +1.05T +.61UDC +.79FLC GTPI +1859G

#### Nordale Snowman Poozy

CAN 7984961 EX-90-3YR-CAN 2\*  
5-02 2x 361d 33603 3.9 1310 3.0 1012  
3-06 2x 353d 29791 4.2 1252 3.0 895  
2-06 2x 309d 16327 4.4 721 3.3 540

# Summer SELECTIONS II



**MEAD-MANOR DEF ADELINE-RED EX-94**  
**DAM OF LOT 52**

*All-American R&W Junior 3-Year-Old 2019*

## Lot 52

**MEGAN MOEDE**  
**N6785 MOEDE LN**  
**ALGOMA, WI 54201**  
**920-837-7704**  
**MIKEMOEDE@YAHOO.COM**

### **Mr Affection Analyst-Red-ET**

840 3136496608 \*TY \*TV  
 PTA -42M -27F -22P 81R 4/22  
 PTA -.6PL 2.88SCS -1.3DPR 2.5%DCE  
 PTA +2.75T +2.49UDC +1.88FLC 81R 4/22  
 GTPI +1906G

### **Mead-Manor Def Adeline-Red**

143785527 Excellent-94 EEEVE @ 4-04  
 4-02 3x 305d 31520 4.0 1264 3.4 1069  
 3-02 3x 329d 30560 4.2 1289 3.5 1055  
 2-03 3x 304d 25630 4.0 1016 3.4 880

### **MEAD-MANOR ALST ANDI-RED-ET**

840 3251682620 99%RHA  
 Born: March 3, 2022

### **Riverdown Unstopabull-Red**

CAN 11801450 \*TY \*TV  
 PTA -405M -23F -23P 98R 4/22  
 PTA +2.29T +2.31UDC +1.86FLC GTPI +2014G

### **Milksource Byway Affection**

840 3138524450 Excellent-94 \*RC  
 4-05 2x 305d 39960 4.3 1737 2.8 1108  
 4-05 2x 266d 36050 4.5 1619 2.7 990

### **Scientific B Defiant-ET**

141123484 Very Good-87 \*RC \*TV \*TL \*TY \*TD  
 PTA +55M -52F -14P 99R 4/22  
 PTA +2.69T +1.76UDC +.95FLC GTPI +1654G

### **Mead-Manor Abs Adele-ET**

142942240 Very Good-85 @ 3-04 \*RC  
 2-03 3x 305d 22550 4.2 939 3.4 770  
 3-03 2x 305d 17850 4.7 845 3.5 623

### **ADELINE!**

- Reserve All-American R&W 4-Year-Old 2020
- All-American R&W Junior 3-Year-Old 2019
- Junior All-American R&W Jr 3-Year-Old 2019
- Supreme Champion, WDE Junior Show 2019
- All-American R&W Junior 2-Year-Old 2018
- Junior All-American R&W Jr 2-Year-Old 2018

### *3rd Dam*

**BVK Atwood Abilene-ET EX-93 EEEEE 2E**  
 5-10 3x 365d 39510 3.9 1537 3.0 1191  
 Life: 1265d 112400 3.9 4390 3.2 3582

### *7th Dam*

**Ms Kingstead Chief Adeen-ET EX-94 2E DOM 11\***  
 3-05 2x 310d 30180 4.0 1209 3.6 1077  
 Life: 1382d 100760 4.0 4010 3.6 3649

- Nom All-American Junior 3-Year-Old 2000
- Nom All-American 4-Year-Old 2001
- Member All-American Produce '00 & '01

### *8th Dam*

**C Aitkenbrae Starbuck Ada EX-94 2E DOM 4\***  
 13-8 2x 365d 25150 3.0 764 3.4 843  
 Life: 6 Lact 137732 3.4 4749 3.4 4647  
 • All-American Produce of Dam 2000, 2001  
 • All-American 3-Year-Old 1990

# Summer SELECTIONS II



**MS KRESS-HILL SAPHIRE-RED EX-92**  
DAM OF LOT 53

*Supreme Junior Champion, World Dairy Expo 2018*



**SIEMERS DESTRY SUNNY-RED EX-93 2E**  
2ND DAM OF LOT 53

*Junior All-American R&W 5-Year-Old 2016*

## Lot 53

**BLACKJACK HOLSTEINS & TOM DEGROOT**  
20385 CTY 117  
WYKOFF, MN  
417-554-3919

### KRESS-HILL SUNBLISS-RED-ET

840 3223369522 99%RHA  
Born: June 13, 2021 Herd ID: 940  
GTPI +2358 +4.15T +2.98UDC +2.39FLC 4/22  
• 1st Summer Yearling, WI Spring R&W Show 2022

*Maternal sister to Sapphire-Red*

**Kress-Hill Ms Sundance-Red-ET EX-92 EEEVE 2E**  
4-03 2x 305d 28250 3.8 1064 3.0 858  
• Nom All-American R&W Aged Cow 2020  
• HHM Jr All-American R&W Aged Cow 2020

### Farnear Altitude-Red-ET

840 3128013348 \*TY \*TV  
PTA +244M +16F +20P 96R 4/22  
PTA -2.0PL 2.96SCS -2.1DPR 3.2%DCE  
PTA +3.07T +2.66UDC +1.76FLC 95R 4/22  
GTPI +2257G

### Ms Kresshill Saphire-Red-ET

840 3142582610 Excellent-92 EEEEE @ 4-07  
2-05 2x 305d 28301 4.1 1167 2.9 821"  
• Junior Champion, International R&W Show 2018  
• Supreme Jr Champion, World Dairy Expo 2018  
• Jr Champion, WI Championship Jr Show 2019  
• Reserve All-American R&W Fall Yearling 2019

### Mr LR EDG Arvis 18196-ET

840 3125201960 \*RC \*TY \*TV  
PTA -496M +9F +3P 97R 4/22  
PTA +1.97T +2.19UDC +1.40FLC GTPI +2177G

### Farnear TBR Aria Adler-ET

72437575 Excellent-96 2E  
5-11 2x 365d 38770 4.1 1608 3.4 1335  
• All-American Lifetime Production Cow 2021

### Dymenthalm Mr App Avalanche-TW

CAN 11957107 \*RC \*CV \*TL \*TY \*TD  
PTA -215M -5F -7P 99R 4/22  
PTA +3.78T +2.81UDC +2.23FLC GTPI +1994G

### Siemers Destry Sunny-Red-ET

69660572 Excellent-93 EEEEE 2E  
3-08 2x 305d 32900 3.7 1232 3.3 1084  
2-02 2x 305d 24830 3.8 944 3.4 838  
• Reserve Junior All-American R&W Aged Cow 2018  
• Junior All-American R&W 5-Year-Old 2016  
• Junior All-American R&W Senior 3-Year-Old 2014  
• 6x Junior All-American R&W Nominee

*3rd Dam*

**Jerian Advent Sunny-Red-ET VG-85 VG-MS**

*4th Dam*

**Jerian Rmrkr Saffron-Red-ET EX-91 EEEEE GMD**  
4-00 3x 365d 39590 3.2 1276 2.9 1132  
Life: 1160d 109330 3.5 3879 3.0 3286

*5th Dam*

**Jerian Milestone Sherry EX-94 4E GMD DOM \*RC**  
6-00 3x 365d 49000 3.7 1797 2.8 1395  
Life: 4247d 413760 3.7 15379 3.0 13063

• All-Wisconsin 5-Year-Old 2000

• Member All-Wisconsin Produce of Dam 2000

*6th Dam*

**Jerian Rookie Sunshine EX-94 3E GMD DOM**  
8-08 3x 365d 51870 3.7 1937 3.0 1555  
Life: 2855d 280990 4.0 11200 3.2 9009

• Res All-Wisconsin 125,000 Lb Cow 1998

• All-Wisconsin Produce of Dam 1998

*7th Dam*

**Berkshire-Valley Star Siss EX-93 5E GMD DOM**  
8-11 2x 365d 48430 3.8 1848 2.9 1411  
Life: 4230d 363730 3.8 13986 3.1 11098

# Summer SELECTIONS II



**PEACE&PLENTY OBR JUBIE 2-ET EX-94**  
**MATERNAL SISTER TO LOT 54**

*Reserve Grand Champion, Eastern Fall National Show 2019*



**PEACE&PLENTY ATWD JUBILANT EX-93 3E**  
**DAM OF LOT 54**

*All-MD Senior 2-Year-Old 2015*

## Lot 54

**PEACE&PLENTY FARMS LLC**  
 4330 BARK HILL ROAD  
 UNION BRIDGE, MD 21791  
 410-775-2445  
 gusholsteins@verizon.net

### Walnutlawn Sidekick

CAN 12508113 VG-85-CAN \*TY \*TV A2/A2  
 PTA -1083M +12F -9P 97R 4/22  
 PTA -.3PL 2.78SCS -.1DPR 2.1%DCE  
 PTA +2.85T +2.44UDC +.81FLC 96R 4/22  
 GTPI +2201G

### Peace&Plenty Atwd Jubilant

141607386 Excellent-93 EEEVE 3E  
 4-09 2x 305d 29760 4.0 1185 3.3 990  
 3-05 2x 305d 28570 3.9 1108 3.2 913  
 2-02 2x 305d 23790 4.0 944 3.2 752  
 Life: 1691d 133950 4.1 5486 3.3 4402  
 • All-MD Senior 2-Year-Old 2015  
 • 2nd MD Futurity 2015  
 • 2nd Sr 2-Year-Old, MD Spring Show 2015  
 • 2nd Fall Calf, MD State Show 2015

### PEACE&PLENTY SKI JUBIE39-ET

840 3221143617 99%RHA  
 Born: June 2, 2021 Herd ID: 1783  
 • 1st Summer Yearling & Junior Champion,  
 MD Spring Show 2022

*Same maternal family as Jubie39*

### Peace&Plenty Sdkick Jubtoit

• Nom Junior All-American Fall Calf 2021  
 • Member Nom All-American Jr Best Three 2021

### Willsbro Abbott

GBR 388380500583 \*TY \*TV A2/A2  
 PTA -256M +43F +12P 98R 4/22  
 PTA +1.79T +1.84UDC +.50FLC GTPI +2437G

### Walnutlawn McCutchen Summer-ET

CAN 11120480 Excellent-95 EEEEE 9\*  
 7-02 2x 365d 37010 4.7 1735 3.5 1285  
 • Nom All-Canadian Mature Cow 2020

### Maple-Downs-I G W Atwood-ET

CAN 8956379 Excellent-90 \*TR \*TV \*TL \*TY \*TD  
 PTA -344M +11F -9P 99R 4/22  
 PTA +2.91T +1.92UDC +2.08FLC GTPI +1905G

### Ehrhardt Dundee Jewels

65407237 Excellent-91 EEEEE @ 4-03  
 3-11 2x 305d 30450 3.2 963 3.1 941  
 2-01 2x 312d 23700 3.3 774 3.1 724  
 3-00 2x 290d 21290 3.5 748 3.2 674  
 Life: 1302d 104030 3.3 3390 3.1 3177

*Maternal sisters to Ski Jubie*

### Peace&Plenty OBR Jubie 2-ET EX-94

- 1st 4-Year-Old & Reserve Grand Champion, Eastern Fall National Show 2019
  - 2nd Jr 3-Year-Old, Eastern National 2018
- Peace&Plenty OKB Jubie 7 EX-93 EEEVE 2E**  
 3-02 2x 305d 27470 3.7 1010 3.0 829  
 • 1st Jr 2-Year-Old 2017, MD State Fair 2017

*3rd Dam*

### Ehrhardt Stormatic Jewel VG-86 VG-MS

4-02 2x 305d 30290 3.3 1003 3.1 928  
 Life: 1558d 115810 3.6 4195 3.2 3651

*4th Dam*

### Ehrhardt Outside Jewel EX-93 EEEEE

4-03 2x 305d 35720 5.6 1983 3.3 1176  
 Life: 1762d 170420 4.7 8043 3.4 5764

*5th Dam*

### Ehrhardt Astro Jody-ET EX-94 EEEEE 2E

8-06 2x 305d 32730 5.0 1621 3.1 1002  
 Life: 1220d 124800 4.2 5206 3.0 3763

- Junior All-American 5-Year-Old 1996
- Res Junior All-American Aged Cow 1997
- 9x All-Maryland Winner

*6th Dam*

### Ehrhardt Clipper Josephine VG-88 GMD5-02 2x

305d 26460 3.7 981  
 Life: 1304d 109290 3.7 4085

- Junior All-Maryland 3-Year-Old 1987
- Res Junior All-Maryland 4-Year-Old 1988

# Summer SELECTIONS II



**MS BEAUTY WBK BAMBI-ET VG-88**  
DAM OF LOT 55

*Reserve All-American Fall Yearling 2020*



**JACOBS SID BEAUTY EX-95**  
2ND DAM OF LOTS 55 & 56

*All-American Junior 3-Year-Old 2015*

## Lot 55

EATON HOLSTEINS, MB LUCKYLADY & PETITCLERC  
868 CHEMIN DE LA STATION  
ST BASILE, QC G0A 3G0  
418-329-2220

### Farnear Delta-Lambda-ET

840 3125993715 GM 12/20 \*TY \*TV  
PTA +1211M +48F +45P 99R 4/22  
PTA +4.5PL 2.75SCS -.6DPR 2.3%DCE  
PTA +2.86T +2.91UDC +.81FLC 99R 4/22  
GTPI +2793G

### Ms Beauty Wbk Bambi-ET

840 3200059509 Very Good-88 VG-MS @ 2-06  
• Reserve All-American Fall Yearling 2020

### MS GLAMOURVIEW BEYONCE

840 3217579791 99%RHA  
Born: March 2, 2021 Herd ID: 90  
• 1st Spring Calf, NY State Show 2021

### Mr Mogul Delta 1427-ET

72128216 GM 8/20 \*TY \*TV  
PTA +904M +58F +32P 99R 4/22  
PTA +1.18T +1.80UDC +.47FLC GTPI +2648G

### EDG Lorette Uno 2198-ET

72437745 Excellent-91 2E  
4-02 2x 330d 31660 4.1 1289 3.6 1128  
Life: 1540d 131380 3.9 5183 3.6 4699

### Gillette Windbrook-ETS

CAN 7816429 EX-97-CAN EXTRA'10 \*TV \*TL \*TY \*TD  
PTA -38M +17F +6P 99R 4/22  
PTA +1.59T +.75UDC +1.57FLC GTPI +1983G

### Jacobs Sid Beauty

CAN 107591051 Excellent-95 EEEEE @ 5-02  
4-07 2x 305d 32250 3.6 1169 3.1 988  
2-11 2x 305d 26490 3.2 853 3.1 820  
• All-American Junior 3-Year-Old 2015  
• 1st Junior 3-Year-Old & Intermediate Champion,  
International Holstein Show 2015  
• Intermediate & Reserve Grand Champion,  
Northeast Fall National Show 2015

#### 3rd Dam

### Jacobs Goldwyn Britany-ET EX-96-2E-CAN 22\*

6-01 2x 352d 41446 4.0 1675 3.1 1298  
Life: 4 Lacs 134617 4.1 5516 3.3 4482

- Reserve All-Canadian 4-Year-Old 2011
- 1st 4-Year-Old, Royal Winter Fair 2011
- Grand Champion, QC International 2011

#### 4th Dam

### Jacobs Jasper Best VG-88-CAN 22\*

4-07 2x 336d 41089 4.0 1634 3.3 1358

#### 5th Dam

### Jacobs Storm Bette EX-91-2E-CAN 6\*

5-10 2x 365d 36409 4.2 1517 3.3 1213  
Life: 4 Lacs 131407 4.4 5741 3.5 4559

#### 6th Dam

### Cotopierre Lindy Bertha EX-2E-CAN 25\*

9-05 2x 337d 36832 4.4 1607 3.5 1290  
Life: 4 Lacs 120153 4.4 5306 3.7 4469

#### 7th Dam

### Cotopierre Starbuck Bine EX-CAN 4\*

5-11 2x 321d 25020 4.5 1131 3.5 873  
Life: 8 Lacs 192406 4.2 7994 3.3 6400

#### 8th Dam

### Cotopierre Tempo Binette EX-CAN

7-11 2x 365d 25353 3.7 933 3.3 829  
Life: 6 Lacs 123054 3.8 4652 3.4 4138

#### 9th Dam

### Cotopierre Tino Bisquette VG-86-CAN 2\*

3-03 2x 323d 16508 3.7 611



# Summer SELECTIONS II



**SIDBEAUTY WB BEATRICE-ET VG-87-CAN**  
DAM OF LOT 56



**JACOBS SID BEAUTY EX-95**  
2ND DAM OF LOTS 55 & 56  
*All-American Junior 3-Year-Old 2015*

## Lot 56

**EATON HOLSTEINS, CEDAR LANE & BRAD MURPHY**  
C/O AARON EATON  
3039 BREWER RD  
MARIETTA, NY 13110  
315-857-8303

### Woodcrest King Doc

840 3132417775 Excellent-90 GM 12/21 \*TY \*TV  
PTA +1611M +71F +56P 99R 4/22  
PTA +3.5PL 3.11SCS -1.5DPR 2.5%DCE  
PTA +3.46T +2.27UDC +2.10FLC 99R 4/22  
GTPI +2824G

### SidBeauty WB Beatrice-ET

840 3200362912 VG-87-2YR-CAN  
1-09 2x 121d 10180 3.3 331 3.1 319  
• 2nd Milking Yearling, Northeast All Breeds  
Holstein Show 2020  
• Sold to Canada for \$12,800

### MS EATONHOLME KDOC BELLE-ET

840 3242788156  
Born: March 11, 2022 Herd ID: 107

### Morningview McC Kingboy-ET

72044077 Excellent-92 \*TV \*TL \*TY \*TD  
PTA +903M +22F +23P 99R 4/22  
PTA +1.96T +1.57UDC +.31FLC GTPI +2324G

### WBC-ZBW Mack Daddy-ET

840 3012506777 Very Good-88  
3-01 3x 365d 39560 3.3 1303 3.4 1355  
1-11 3x 365d 37410 3.1 1154 3.2 1188

### Gillette Windbrook-ETS

CAN 7816429 EX-97-CAN EXTRA'10 \*TV \*TL \*TY \*TD  
PTA -55M +17F +5P 99R 4/21  
PTA +1.56T +.73UDC +1.52FLC GTPI +1976G

### Jacobs Sid Beauty

CAN 107591051 Excellent-95 EEEEE @ 5-02  
4-07 2x 305d 32250 3.6 1169 3.1 988  
2-11 2x 305d 26490 3.2 853 3.1 820  
• All-American Junior 3-Year-Old 2015  
• 1st Junior 3-Year-Old & Intermediate Champion,  
International Holstein Show 2015

### 3rd Dam

**Jacobs Goldwyn Britany-ET EX-96-2E-CAN 22\***  
6-01 2x 352d 41446 4.0 1675 3.1 1298  
Life: 4 Lacs 134617 4.1 5516 3.3 4482  
• Reserve All-Canadian 4-Year-Old 2011  
• 1st 4-Year-Old, Royal Winter Fair 2011  
• Grand Champion, QC International 2011

### 4th Dam

**Jacobs Jasper Best VG-88-CAN 22\***  
4-07 2x 336d 41089 4.0 1634 3.3 1358

### 5th Dam

**Jacobs Storm Bette EX-91-2E-CAN 6\***  
5-10 2x 365d 36409 4.2 1517 3.3 1213  
Life: 4 Lacs 131407 4.4 5741 3.5 4559

### 6th Dam

**Cotopierre Lindy Bertha EX-2E-CAN 25\***  
9-05 2x 337d 36832 4.4 1607 3.5 1290  
Life: 4 Lacs 120153 4.4 5306 3.7 4469

### 7th Dam

**Cotopierre Starbuck Bine EX-CAN 4\***  
5-11 2x 321d 25020 4.5 1131 3.5 873  
Life: 8 Lacs 192406 4.2 7994 3.3 6400

### 8th Dam

**Cotopierre Tempo Binette EX-CAN**  
7-11 2x 365d 25353 3.7 933 3.3 829  
Life: 6 Lacs 123054 3.8 4652 3.4 4138

### 9th Dam

**Cotopierre Tino Bisquette VG-86-CAN 2\***  
3-03 2x 323d 16508 3.7 611

# Summer SELECTIONS II



**PETITCLERC GOLD SALTALAMACCHIA VG-89-CAN**  
**2ND DAM OF LOT 57**

*All-Canadian Milking Yearling 2014*

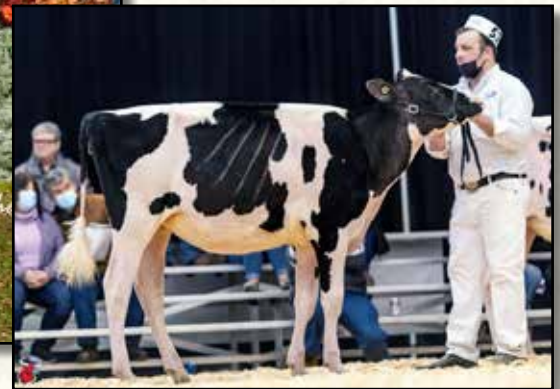

**PETITCLERC LAMBDA SMILY**  
**SELLS AS LOT 57**

## Lot 57

**MICHAEL & JULIE DUCKETT**  
**7285 COUNTY RD S**  
**RUDOLPH, WI 54475**  
**715-459-6480**  
**ducketholsteins@gmail.com**

### Farnear Delta-Lambda-ET

840 3125993715 GM 12/20 \*TY \*TV  
 PTA +1211M +48F +45P 99R 4/22  
 PTA +4.5PL 2.75SCS -.6DPR 2.3%DCE  
 PTA +2.86T +2.91UDC +.81FLC 99R 4/22  
 GTPI +2793G

### Petitclerc Gold Chip Sensas

CAN 111039131 VG-86-3YR-CAN  
 3-00 2x 306d 22701 3.5 789 3.1 708  
 1-11 2x 322d 17408 3.7 650 3.3 573

• 1st Summer Yearling & Junior Champion,  
*Trois-Rivieres 2019*

### PETITCLERC LAMBDA SMILY

CAN 120647837

Born: June 1, 2021 Herd ID: 7837

• 2nd Summer Yearling, Quebec Spring Show 2022

### Mr Mogul Delta 1427-ET

72128216 GM 8/20 \*TY \*TV  
 PTA +904M +58F +32P 99R 4/22  
 PTA +1.18T +1.80UDC +.47FLC GTPI +2648G

### EDG Lorette Uno 2198-ET

72437745 Excellent-91 2E  
 4-02 2x 330d 31660 4.1 1289 3.6 1128  
 Life: 1540d 131380 3.9 5183 3.6 4699

### Mr Chassity Gold Chip-ET

140145553 Excellent-95 ST'14 \*TY \*TV  
 PTA -597M -22F -38P 99R 4/22  
 PTA +1.53T +1.11UDC +1.08FLC GTPI +1752G

### Petitclerc Gold Saltalamacchia

CAN 107753455 VG-89-2YR-CAN 2\*  
 3-08 2x 365d 37295 3.6 1338 3.1 1168  
 • All-Canadian Milking Yearling 2014  
 • Reserve All-American Fall Calf 2013  
 • HM All-Canadian Senior Calf 2013

*Full sisters to Gold Chip Sensas*

### Petitclerc Sid Shania EX-92-3YR-CAN

2-09 2x 347d 24863 4.4 1100 3.3 827

• Reserve All-Quebec Summer Yearling 2017

### Petitclerc Doorman Snap EX-91-2E-CAN

4-08 2x 365d 36352 4.3 1548 3.4 1224

### Petitclerc Doorman Sammy EX-90-2E-CAN

4-11 2x 348d 27837 4.5 1252 3.8 1056

*3rd Dam*

### Brabantdale Jasper Spades VG-88-CAN 20\*

3-05 2x 359d 34356 4.3 1488 3.3 1122

2-03 2x 365d 28585 3.8 1100 3.4 970

• 1st Senior 3-Year-Old, Portneuf 2009

• 1st Senior 2-Year-Old, Montmagny 2008

*4th Dam*

### Brabantdale Triumphant Spooky EX-2E 54\*

4-02 3x 365d 51625 4.4 2297 3.4 1764

Life: 3 Lact 173683 4.5 7721 3.3 5682

• 10 Excellent & 30 Very Good daughters

# Summer SELECTIONS II



**TILLAPYKE WINBROOK ABBIE-ET EX-93**  
2ND DAM OF LOT 58



**SOLID-GOLD TATOO APOLLO3-ET**  
SELLS AS LOT 58

*Junior Champion, PA Spring Show 2022*

## Lot 58

CHASE ELLER & ETHAN FOOR  
3412 LAFAYETTE RD  
ROARING SPRING, PA 16673  
814-931-4324 CHASE  
814-494-0655 ETHAN  
efoor20@gmail.com

### Duckett Crush Tatoo-ET

840 3137052923 \*TY \*TV  
PTA -552M -36F -3P 99R 4/22  
PTA +2.6PL 2.70SCS -1.7DPR 1.9%DCE  
PTA +3.00T +2.27UDC +.96FLC 98R 4/22  
GTPI +2035G

### Maple-Downs-DT Alana-ET

840 3136717975 Excellent-90 EEEVE @ 5-00  
3-03 3x 282d 24090 3.2 782 3.4 809  
2-02 2x 365d 24070 3.2 778 3.3 794

### SOLID-GOLD TATOO APOLLO3-ET

840 3199694624 99%RHA  
Born: December 1, 2020 Herd ID: 3493  
• 1st Winter Yearling & Junior Champion,  
Pennsylvania Spring Show 2022  
• 2nd Fall Calf, Eastern Fall National Show 2021

Due: December 10, 2022 to  
Siemers Handshake 32706-ET 7H015524

### Maverick Crush

CAN 12042760 \*TY \*TV \*TL \*TD  
PTA -906M -51F -15P 99R 4/22  
PTA +2.48T +1.54UDC +1.33FLC GTPI +2032G

### Duckett G Chip Tokyo-ET

72366991 Excellent-93  
3-09 2x 365d 32930 3.9 1277 3.5 1138  
• Reserve All-American Milking Yearling 2015

### Val-Bisson Doorman-ET

CAN 107281711 EX-90-CAN ST'16 \*TV \*TY  
PTA -495M +12F +9P 99R 4/22  
PTA +2.47T +1.61UDC +.69FLC GTPI +2146G

### Tillapyke Winbrook Abbie-ET

72313127 Excellent-93 EEEEE @ 5-10  
3-08 2x 365d 41320 3.6 1495 3.3 1360  
2-03 2x 365d 30300 3.1 934 3.4 1036  
5-04 2x 275d 20490 3.4 695 3.5 716  
Life: 1266d 112830 3.5 3921 3.5 3927

### 3rd Dam

**Maple-Downs-CC Du Amelia-ET EX-92 EEEEE 2E**  
2-02 2x 365d 32370 4.5 1446 3.3 1071"  
• All-NY Fall Calf 2011

### 4th Dam

**Ri-Val-Re Gold Alyssia-ET VG-86 VG-MS**  
1-10 2x 305d 21390 4.0 855 3.5 741

### 5th Dam

**MD-Maple-Dell Durham Amy-ET EX-92 EX-MS**  
4-05 3x 305d 37640 3.9 1472 3.0 1119

### 6th Dam

**Ms M-M-D Nobel Aruba EX-94 EEEEE 2E DOM**  
3-05 2x 365d 34540 4.3 1480 3.3 1144  
Life: 1717d 130300 4.2 5482 3.3 4357

### 7th Dam

**MD-Delight Storm Adeline-ET VG-88 VVEVE**  
2-01 2x 365d 25340 4.6 1176 3.4 863

### 8th & 9th Dams

**Ms Kingstead Chief Adeen-ET EX-94 2E DOM**  
3-05 2x 310d 30180 4.0 1209 3.6 1077  
Life: 1382d 100760 4.0 4010 3.6 3649

• Nom All-American Jr 3-Year-Old 2000  
• Nom All-American 4-Year-Old 2001

**C Aitkenbrae Starbuck Ada EX-94 2E DOM**  
13-8 2x 365d 25150 3.0 764 3.4 843  
Life: 6 Lact 137732 3.4 4749 3.4 4647

• All-American 3-Year-Old 1990  
• All-American Produce of Dam 2000-2001

# Summer SELECTIONS II



**STUMP-VALLEY ASHKINDLE-ET**  
SELLS AS LOT 59

## Lot 59

HEART&SOUL, MD-HILLBROOK  
AND TIM & SHARYN ABBOTT  
1070 RANCK RD  
MILLMONT, PA 17845  
570-713-4567 heartsoulboop@gmail.com  
TIM & SHARYN ABBOTT 802-238-1142  
CHRIS & JEN HILL 202-255-7907

### Croteau Lesperron Unix-ET

CAN 107567492 EX-96-CAN ST'17 \*TY \*TV  
PTA +566M +24F +11P 99R 4/22  
PTA +.8PL 2.91SCS -.2DPR 2.2%DCE  
PTA +2.39T +2.35UDC +.08FLC 98R 4/22  
GTPI +2343G

### Stump-Valley Atwod Ashfire

71487879 93%RHA Excellent-92 EEEEE  
5-01 3x 305d 41850 5.1 2136 3.1 1318  
6-01 3x 287d 28660 5.5 2109 3.4 1296  
3-11 3x 305d 37990 4.8 1829 3.2 1213  
2-02 3x 305d 23380 4.1 962 3.3 776  
Life: 1717d 182840 5.0 9080 3.4 6174

### STUMP-VALLEY ASHKINDLE-ET

840 3212910668 96%RHA  
Born: February 27, 2020 Herd ID: 916

Fresh: January 29, 2022  
Milking 101# 3.6% 3.2p SCC: 66,000 on last test

• 1st Senior 2-Year-Old, PA Spring Show 2022

### Amighetti Numero Uno-ET

ITA 17990915143 EX-90-HUN ST'15  
PTA -832M +31F -12P 99R 4/22  
PTA +.97T +1.00UDC -.45FLC GTPI +2244G

### Regan-ALH Domain Daya-ET

66625459 EX-93-2E-CAN 15\*  
10-2 2x 365d 51621 4.3 2211 3.4 1766  
Life: 5 Lacs 243699 4.3 10377 3.6 8768

### Maple-Downs-I G W Atwood-ET

CAN 8956379 Excellent-90 \*TR \*TV \*TL \*TY \*TD  
PTA -344M +11F -9P 99R 4/22  
PTA +2.91T +1.92UDC +2.08FLC GTPI +1905G

### Stump-Valley Shottle Anita

64723680 Excellent-93 EEEEE 3E GMD  
5-01 3x 305d 35100 4.2 1462 3.0 1054  
10-4 3x 305d 33340 3.6 1190 3.1 1020  
6-07 2x 305d 31670 3.8 1211 3.1 986  
Life: 2476d 199990 3.9 7728 3.2 6405



**STUMP-VALLEY ATWOD ASHFIRE EX-92**  
DAM OF LOT 59

3rd Dam

**Stump-Valley Allen Anita-TW VG-88**  
4-00 2x 305d 34650 4.4 1512 3.4 1120  
Life: 2132d 126650 4.3 5394 3.4 4787

4th Dam

**Klein-Line Judge 22 VG-85 VG-MS**  
5-10 2x 305d 37280 3.8 1404 3.2 1202

# Summer SELECTIONS II



**RYAN-VU GCHIP CLAUDETTE-ET EX-95 2E**  
**MATERNAL SISTER TO DAM OF LOT 60**  
*All-WI Lifetime Production Cow 2021*



**FROZENES SANCHEZ CLAUDIA EX-90**  
**2ND DAM OF LOT 60**

## Lot 60

**DYLAN & CAMERON RYAN**  
**N4067 TWIN OAKS DR**  
**FOND DU LAC, WI 54937**  
**920-923-3528**

### Blondin Raptor

CAN 110296854 Very Good-85 \*TY \*TV  
 PTA -560M -1F -11P 90R 4/22  
 PTA -3.8PL 3.06SCS -2.9DPR 3.2%DCE  
 PTA +3.48T +2.25UDC +.87FLC 89R 4/22  
 GTPI +1921G

### Ryan-Vu Dback Classy-ET

840 3147902521 Very Good-85 VG-MS @ 3-01  
 2-05 2x 277d 25880 3.4 870 3.4 884

### RYAN-VU RAPTOR CHLORINE

840 3211549197  
 Born: September 1, 2020 Herd ID: 381  
 • *Milking Yearling for 2022!*  
 Due: July 30, 2022 to AOT Homecoming

### Walnutlawn Solomon-ET

CAN 11775998 99%RHA \*TV \*TL \*TY \*TD  
 PTA -595M -15F -12P 99R 4/22  
 PTA +2.58T +1.62UDC +.31FLC GTPI +1920G

### Ryan-MVloo Beemer Rapture

840 3128812573 VG-85-2YR-CAN  
 1-09 2x 306d 16645 4.8 800 3.6 595

### Mr D Apple Diamondback

840 3013721049 Excellent-93 \*RC \*TV \*TL \*TY  
 PTA -449M -25F -2P 99R 4/22  
 PTA +2.43T +1.96UDC +1.44FLC GTPI +1861G

### Frozenes Sanchez Claudia

140689448 Excellent-90 EVEVE @ 4-00  
 3-10 2x 365d 34350 3.4 1161 3.2 1088  
 1-10 2x 365d 27600 3.2 885 3.4 929

*Maternal sister to Dback Classy*

### Ryan-Vu GChip Claudette-ET EX-95 EEVEE 2E

3-07 2x 365d 38850 4.1 1577 3.3 1270  
 Life: 1917d 182430 3.9 7153 3.3 5946  
 • *All-WI Lifetime Production Cow 2021*  
 • *Member All-WI Dam & Daughter 2021*  
 • *Res Junior All-American 4-Year-Old 2018*  
 • *Res Junior All-American Sr 3-Year-Old 2017*

*3rd Dam*

### Frozenes Durham Clare-ET EX-92 3E

4-06 2x 365d 34413 4.0 1365 3.0 1026  
 Life: 2113d 163830 3.6 5961 3.3 5393  
 • *1st 5 Year Old, WI District 5 Show 2005*

*4th Dam*

### Frozenes B&R Claudette EX-94 2E DOM

4-11 2x 365d 31570 4.2 1312 3.3 1044  
 Life: 1496d 111930 4.5 5045 3.3 3741  
 • *Nominated All-American 5 Year Old 2003*  
 • *Nominated All-American 4 Year Old 2002*  
 • *Reserve Grand Champion MN State Fair 2002*

*5th Dam*

### Frozenes Keep A Rockin VG-87

6-02 2x 356d 32410 4.3 1403 3.4 1102  
 Life: 1952d 161270 4.2 6822 3.4 5433

*6th Dam*

### Frozenes Sexy Shelly VG-89

9-08 2x 305d 27020 3.9 1048 2.9 796  
 Life: 2843d 208020 3.6 7581 3.1 6469

# Summer SELECTIONS II



**MD-MAPLE-DELL AFTER INEZ EX-94 2E**  
DAM OF LOT 61



**MD-MAPLE-DELL GOLD INOLA-ET EX-92**  
MATERNAL SISTER TO LOT 61  
*Junior All-American Fall Calf 2015*

## Lot 61

**MICHAEL & JULIE DUCKETT**  
7285 COUNTY RD S  
RUDOLPH, WI 54475  
715-459-6480  
ducketholsteins@gmail.com

### Riverdown Unstopabull-Red

CAN 11801450 \*TY \*TV  
PTA -405M -23F -23P 98R 4/22  
PTA +1.1PL 2.92SCS +1.0DPR 2.6%DCE  
PTA +2.29T +2.31UDC +1.86FLC 98R 4/22  
GTPI +2014G

### MD-Maple-Dell After Inez

65302641 Excellent-94 EEEEE 2E  
3-02 2x 362d 34580 3.8 1324 3.0 1049  
4-03 2x 305d 28560 3.3 943 3.1 890  
2-00 2x 305d 26740 4.0 1075 3.1 834  
Life: 1675d 138730 3.7 5202 3.2 4404

### MD-MAPLE-DELL UNSTOP IVY-ET

840 3204200829 Very Good-85 @ 2-01 \*RC  
Born: May 5, 2020 Herd ID: 107

Fresh: March 2, 2022

### Dymenthalm Mr App Avalanche-TW

CAN 11957107 \*RC \*CV \*TL \*TY \*TD  
PTA -215M -5F -7P 99R 4/22  
PTA +3.78T +2.81UDC +2.23FLC GTPI +1994G

### Cherry Crest Thats Neat

CAN 11432171 EX-91-3E-CAN 3\* \*RC  
6-02 2x 365d 37621 3.9 1481 3.4 1261  
Life: 5 Lacs 169344 4.3 7211 3.5 5866

### Mr Atlees Sht Aftershock-ET

65249839 Excellent-92 ST'12 \*TV \*TL \*TY \*TD  
PTA -468M -23F -32P 99R 4/22  
PTA +1.50T +1.16UDC +.54FLC GTPI +1665G

### MD-Maple-Dell Rhyme Iris

62208882 Excellent-92 EEEEE 2E  
5-04 2x 365d 31350 3.3 1030 2.9 906  
3-01 2x 346d 28690 3.9 1122 3.3 956  
4-03 2x 350d 29830 3.4 1010 3.2 959  
Life: 2239d 175750 3.4 5951 3.2 5657

*Maternal sisters to Unstop Ivy*

### MD-Maple-Dell Gold Inola-ET EX-92

2-03 2x 332d 20886 4.1 852 3.4 707

• *Junior All-American Fall Calf 2015*

### MD-Maple-Dell Gold Inga-ET VG-89

• *All-Maryland Fall Calf 2015*

### MD-Maple-Dell Gold Iona-ET VG-87

### MD-Maple-Dell Gold Imani-ET VG-87

### MD-Maple-Dell Gold Indra-ET VG-86

### MD-Maple-Dell Gold Irm-ET VG-85

*3rd Dam*

### MD-Maple-Dell Encore Ina-ET EX-95 EEEEE 2E

4-09 2x 365d 32270 4.5 1463 3.2 1031

Life: 1531d 112490 4.4 4939 3.4 3810

• *Reserve Grand Champion, MD Spring Show 2008*

*4th Dam*

### MD-Maple-Dell VG Image VG-87 VG-MS DOM

7-11 2x 304d 27460 4.8 1306 3.1 852

Life: 2284d 149330 4.8 7168 3.3 4954

# Summer SELECTIONS II



**AIR-OSA MONSTER 15455 EX-92**  
**2ND DAM OF LOT 62**  
*3x All-California Winner*



**AIR-OSA WARRIOR 28763**  
**SELLS AS LOT 62**  
*1st Fall Yearling, Western National Show 2022*

## Lot 62

**KYLEIGH FORSTER**  
 1060 CALAMITY LN  
 BAKERSFIELD, CA 93314  
 661-619-8023

### AIR-OSA WARRIOR 28763

840 3217200268 \*RC  
 Born: September 1, 2020 Herd ID: 28763

Due: July 15, 2022 to  
 Farnear Delta-Lambda-ET 551H03379 (sexed)

- 1st Fall Yearling, Western National Show 2022
- Milking Yearling for 2022 Fall Shows!

### Mr Blondin Warrior-Red-ET

840 3139655530 99%RHA \*TY \*TV  
 PTA -554M -12F -10P 93R 4/22  
 PTA -2.3PL 2.90SCS -2.5DPR 3.2%DCE  
 PTA +3.59T +2.29UDC +1.68FLC 88R 4/22  
 GTPI +1947G

### Air-Osa Atwood 21105

840 3134330090 Very Good-88 EEVW @ 3-10  
 3-07 3x 305d 35890 3.6 1287 3.3 1202  
 1-10 3x 365d 34030 3.5 1184 3.3 1138

### Dymenthalm Mr App Avalanche-TW

CAN 11957107 \*RC \*CV \*TL \*TY \*TD  
 PTA -215M -5F -7P 99R 4/22  
 PTA +3.78T +2.81UDC +2.23FLC GTPI +1994G

### Triplecrown-JW Door Wisp-ET

840 3128860372 VG-85-CAN  
 3-03 2x 365d 35587 4.0 1424 3.5 1246  
 2-01 2x 310d 17068 4.0 688 3.5 589

### Maple-Downs-I G W Atwood-ET

CAN 8956379 Excellent-90 \*TR \*TV \*TL \*TY \*TD  
 PTA -344M +11F -9P 99R 4/22  
 PTA +2.91T +1.92UDC +2.08FLC GTPI +1905G

### Air-Osa Monster 15455

70551428 Excellent-92 EEEVE @ 4-06  
 • 3x All-California winner  
 • 2nd Senior 3-Year-Old, Western Spring Nat'l 2015

### Air-Osa-Mle Monster-ET

66831694 Very Good-87 \*RC  
 PTA +93M -11F +2P 97R 4/22  
 PTA +.39T +.30UDC +.04FLC GTPI +1919G

### Air-Osa Got 12256

66048214 \*RC  
 3-01 3x 305d 35060 3.3 1171 3.4 1201  
 4-10 3x 305d 33270 3.3 1105 3.1 1044  
 1-11 3x 305d 23960 3.7 880 3.4 822  
 Life: 1261d 120950 3.4 4151 3.3 4025

# Summer SELECTIONS II



**FRAELAND DOORMAN BONNIE EX-94**  
DAM OF LOT 63

*Nominated All-American Junior 3-Year-Old 2019*

## Lot 63

**MICHAEL & JULIE DUCKETT**  
7285 COUNTY RD S  
RUDOLPH, WI 54475  
715-459-6480  
duckettholsteins@gmail.com

### Lirr Drew Dempsey

61083609 Excellent-93 EXTRA'11 \*TY \*TV  
PTA -771M -5F -5P 99R 4/22  
PTA -2.2PL 2.74SCS -1.8DPR 2.5%DCE  
PTA +1.65T +1.07UDC +1.05FLC 99R 4/22  
GTPI +1908G

### Fraeland Doorman Bonnie

CAN 12326682 Excellent-94 @ 4-03  
4-00 2x 360d 27330 4.8 1305 3.7 1013  
2-11 2x 334d 27050 4.8 1289 3.5 950  
• *Nom All-American Junior 3-Year-Old 2019*  
• *3rd Junior 3-Year-Old, International Show 2019*  
• *1st Junior 3-Year-Old, Midwest Spring Nat'l 2019*  
• *All-National Junior 3-Year-Old 2019*  
• *HM All-American Junior 2-Year-Old 2018*  
• *3rd Junior 2-Year-Old, International Show 2018*  
• *Res Grand Champion, Midwest Spring Nat'l 2018*

### DUCKETT DEMPSEY BAMBI-ET

840 3204333412 Very Good-86 VG-MS @ 2-07  
Born: June 5, 2019 Herd ID: 740  
2-03 2x 235d 16771 4.0 664 3.3 551 RIP

Due: September 9, 2022 to  
Blondin Energy-ET 799H000034 (ultrasound female)

### Braedale Goldwyn

CAN 10705608 GP-CAN GM 12/11 \*CD \*TV \*TL  
PTA -707M -7F -12P 99R 4/22  
PTA +1.05T +.61UDC +.79FLC GTPI +1859G

### Kerndt Sneezy Derry Drew

207658039 Very Good-88  
3-08 2x 365d 31150 3.8 1191 3.3 1014  
Life: 1457d 112530 3.9 4426 3.3 3715

### Val-Bisson Doorman-ET

CAN 107281711 EX-90-CAN ST'16 \*TV \*TY  
PTA -495M +12F +9P 99R 4/22  
PTA +2.47T +1.61UDC +.69FLC GTPI +2146G

### Fraeland Goldwyn Bonnie

CAN 9558975 EX-95-3E-CAN 11\*  
8-11 2x 365d 40911 4.3 1775 3.5 1426  
6-11 2x 365d 38049 4.4 1673 3.6 1351  
Life: 5 Lacs 228564 4.8 10970 3.8 8759  
• *Res Grand, Dufferin & Wellington 2012*  
• *Reserve All-Ontario Junior 2-Year-Old 2009*  
• *1st Junior 2-Year-Old, Autumn Opportunity 2009*

*Maternal sisters to Doorman Bonnie*

### Fraeland Black Beauty EX-93-CAN

4-06 2x 343d 32650 4.3 1413 3.3 1060  
• *HM All-Canadian Senior 2-Year-Old 2018*  
• *3rd Senior 2-Year-Old, Royal Winter Fair 2018*  
• *Grand Champion, Lambton 2019*  
• *Reserve Grand Champion, Bruce-Grey 2019*

### Fraeland Sid Beauty EX-92-2E-CAN 1\*

5-05 2x 365d 29617 4.3 1272 3.3 988

### Fraeland After Bash EX-90-CAN

4-10 2x 365d 28067 4.2 1175 3.2 886  
• *Nom All-Ontario Milking Yearling 2015*

### Fraeland Solomon Bonnie VG-89-CAN

3-08 2x 219d 20741 5.4 1120 3.6 745 RIP  
• *HM All-ON Senior 3-Year-Old 2021*

*3rd Dam*

### Fairvale Jed Bonnie 94-ET EX-AUS

5-07 2x 305d 27359 4.3 1173 3.4 933  
Life: 4 Lacs 105358 4.3 4581 3.4 3538  
• *Grand Champion, IDW 2007*  
• *Grand Champion, IDW 2005*  
• *Reserve Grand Champion, IDW 2004*

*4th Dam*

### Fairvale Lincoln Bonnie 55th EX-3E-AUS

3-11 2x 314d 26908 3.5 939 2.8 759

*5th Dam*

### Fairvale Speckles Bonnie 35th VG-AUS



# Summer SELECTIONS II



**FRAELAND GOLDWYN BONNIE EX-95-3E-CAN**  
2ND DAM OF LOT 64

*Reserve Grand Champion, Dufferin & Wellington 2012*

## Lot 64

**MICHAEL & JULIE DUCKETT**  
7285 COUNTY RD S  
RUDOLPH, WI 54475  
715-459-6480  
ducketholsteins@gmail.com

### Sandy-Valley J Pharo-ET

840 3014562176 Very Good-88 \*TY \*TV  
PTA +957M +30F +36P 99R 4/22  
PTA +3.4PL 2.59SCS -.8DPR 2.1%DCE  
PTA +2.26T +2.17UDC -.03FLC 98R 4/22  
GTPI +2518G

### Duckett Dempsey Bambi-ET

840 3204333412 Very Good-86 VG-MS @ 2-07  
2-03 2x 235d 16771 4.0 664 3.3 551 RIP  
• Sells as Lot 63

### DUCKETT PHARO BRENNIA

840 3235342405 99%RHA  
Born: September 6, 2021 Herd ID: 1023

### S-S-I Montross Jedi-ET

840 3123886035 Excellent-93 GM 8/18 \*TY \*TV  
PTA +2078M +17F +66P 99R 4/22  
PTA +.51T +.94UDC -1.70FLC GTPI +2518G

### Sandy-Valley BI Paradise-ET

72471723 Excellent-94 2E DOM  
6-07 3x 365d 39070 5.7 2217 3.8 1486  
Life: 1820d 161120 5.7 9249 4.1 6575

### Lirr Drew Dempsey

61083609 Excellent-93 EXTRA'11 \*TV \*TL \*TY \*TD  
PTA -771M -5F -5P 99R 4/22  
PTA +1.65T +1.07UDC +1.05FLC GTPI +1908G

### Fraeland Doorman Bonnie

CAN 12326682 Excellent-94 @ 4-03  
4-00 2x 360d 27330 4.8 1305 3.7 1013  
2-11 2x 334d 27050 4.8 1289 3.5 950  
• Nom All-American Junior 3-Year-Old 2019  
• 3rd Junior 3-Year-Old, International Show 2019  
• 1st Junior 3-Year-Old, Midwest Spring Nat'l 2019  
• HM All-American Junior 2-Year-Old 2018

*Maternal sisters to Doorman Bonnie*

### Fraeland Black Beauty EX-93-CAN

4-06 2x 343d 32650 4.3 1413 3.3 1060  
• HM All-Canadian Senior 2-Year-Old 2018  
• 3rd Senior 2-Year-Old, Royal Winter Fair 2018  
• Grand Champion, Lambton 2019  
• Reserve Grand Champion, Bruce-Grey 2019

### Fraeland Sid Beauty EX-92-2E-CAN 1\*

5-05 2x 365d 29617 4.3 1272 3.3 988

*3rd Dam*

### Fraeland Goldwyn Bonnie EX-95-3E-CAN 11\*

8-11 2x 365d 40911 4.3 1775 3.5 1426  
Life: 5 Lacs 228564 4.8 10970 3.8 8759  
• Res Grand, Dufferin & Wellington 2012  
• Reserve All-Ontario Junior 2-Year-Old 2009

*4th Dam*

### Fairvale Jed Bonnie 94-ET EX-AUS

5-07 2x 305d 27359 4.3 1173 3.4 933  
Life: 4 Lacs 105358 4.3 4581 3.4 3538  
• Grand Champion, IDW 2007  
• Grand Champion, IDW 2005  
• Reserve Grand Champion, IDW 2004

*5th Dam*

### Fairvale Lincoln Bonnie 55th EX-3E-AUS

3-11 2x 314d 26908 3.5 939 2.8 759

*6th Dam*

### Fairvale Speckles Bonnie 35th VG-AUS

# Summer SELECTIONS II



**FRAELAND DOORMAN BONNIE EX-94**  
DAM OF LOT 65

*Nominated All-American Junior 3-Year-Old 2019*



**FRAELAND SOLOMON BONNIE VG-89-CAN**  
MATERNAL SISTER TO DAM OF LOT 65

*HM All-ON Senior 3-Year-Old 2021*

## Lot 65

**MICHAEL & JULIE DUCKETT**  
7285 COUNTY RD S  
RUDOLPH, WI 54475  
715-459-6480  
duckettholsteins@gmail.com

### DUCKETT SUMMERFEST BELLA-ET

840 3235342430 99%RHA  
Born: December 3, 2021 Herd ID: 1048

#### Avant-Garde-I KD Summerfest-ET

CAN 13114881 \*TY \*TV A2A2  
PTA +629M +22F +25P 82R 4/22  
PTA +2.0PL 2.99SCS -2.0DPR 2.8%DCE  
PTA +3.00T +2.29UDC +1.94FLC 81R 4/22  
GTPI +2412G

#### Fraeland Doorman Bonnie

CAN 12326682 Excellent-94 @ 4-03  
4-00 2x 360d 27330 4.8 1305 3.7 1013  
2-11 2x 334d 27050 4.8 1289 3.5 950  
• *Nom All-American Junior 3-Year-Old 2019*  
• *3rd Junior 3-Year-Old, International Show 2019*  
• *1st Junior 3-Year-Old, Midwest Spring Nat'l 2019*  
• *All-National Junior 3-Year-Old 2019*  
• *HM All-American Junior 2-Year-Old 2018*  
• *3rd Junior 2-Year-Old, International Show 2018*  
• *Res Grand Champion, Midwest Spring Nat'l 2018*

#### Woodcrest King Doc

840 3132417775 Excellent-90 \*TY \*TV \*TL \*TD  
PTA +1574M +69F +54P 99R 12/21  
PTA +3.54T +2.36UDC +2.10FLC GTPI +2783G

#### Walnutlawn McCutchen Summer-ET

CAN 11120480 Excellent-95-2E 9\*  
7-02 2x 365d 37010 4.7 1735 3.5 1285  
• *Nom Canadian Champion Mature Cow 2020*

#### Val-Bisson Doorman-ET

CAN 107281711 EX-90-CAN ST'16 \*TV \*TY  
PTA -495M +12F +9P 99R 4/22  
PTA +2.47T +1.61UDC +.69FLC GTPI +2146G

#### Fraeland Goldwyn Bonnie

CAN 9558975 EX-95-3E-CAN 11\*  
8-11 2x 365d 40911 4.3 1775 3.5 1426  
6-11 2x 365d 38049 4.4 1673 3.6 1351  
Life: 5 Lacs 228564 4.8 10970 3.8 8759  
• *Res Grand, Dufferin & Wellington 2012*  
• *Reserve All-Ontario Junior 2-Year-Old 2009*  
• *1st Junior 2-Year-Old, Autumn Opportunity 2009*

*Maternal sisters to Doorman Bonnie*

#### Fraeland Black Beauty EX-93-CAN

4-06 2x 343d 32650 4.3 1413 3.3 1060  
• *HM All-Canadian Senior 2-Year-Old 2018*  
• *3rd Senior 2-Year-Old, Royal Winter Fair 2018*  
• *Grand Champion, Lambton 2019*  
• *Reserve Grand Champion, Bruce-Grey 2019*

#### Fraeland Sid Beauty EX-92-2E-CAN 1\*

5-05 2x 365d 29617 4.3 1272 3.3 988

#### Fraeland After Bash EX-90-CAN

4-10 2x 365d 28067 4.2 1175 3.2 886  
• *Nom All-Ontario Milking Yearling 2015*

#### Fraeland Solomon Bonnie VG-89-CAN

3-08 2x 219d 20741 5.4 1120 3.6 745 RIP  
• *HM All-ON Senior 3-Year-Old 2021*

*3rd Dam*

#### Fairvale Jed Bonnie 94-ET EX-AUS

5-07 2x 305d 27359 4.3 1173 3.4 933  
Life: 4 Lacs 105358 4.3 4581 3.4 3538  
• *Grand Champion, IDW 2007*  
• *Grand Champion, IDW 2005*  
• *Reserve Grand Champion, IDW 2004*

*4th Dam*

#### Fairvale Lincoln Bonnie 55th EX-3E-AUS

3-11 2x 314d 26908 3.5 939 2.8 759

*5th Dam*

#### Fairvale Speckles Bonnie 35th VG-AUS

# Summer SELECTIONS II



**FRAELAND UNIX BUTTERTART VG-87-CAN**  
**MATERNAL SISTER TO 2ND DAM OF LOT 66**  
*Reserve All-Ontario Senior 2-Year-Old 2021*



**FRAELAND BLACK BEAUTY EX-93-CAN**  
**MATERNAL SISTER TO 2ND DAM OF LOT 66**  
*HM All-Canadian Senior 2-Year-Old 2018*

## Lot 66

**MICHAEL & JULIE DUCKETT**  
 7285 COUNTY RD S  
 RUDOLPH, WI 54475  
 715-459-6480  
 ducketholsteins@gmail.com

### DUCKETT DOC BREE

840 3235342376 99%RHA  
 Born: June 20, 2021 Herd ID: 994

### Woodcrest King Doc

840 3132417775 Excellent-90 GM 12/21 \*TY \*TV  
 PTA +1611M +71F +56P 99R 4/22  
 PTA +3.5PL 3.11SCS -1.5DPR 2.5%DCE  
 PTA +3.46T +2.27UDC +2.10FLC 99R 4/22  
 GTPI +2824G

### Duckett Dempsey Babe-ET

840 3204333410 Good Plus-82 @ 2-07  
 2-00 2x 336d 19650 3.8 775 3.3 635

### Morningview McC Kingboy-ET

72044077 Excellent-92 \*TV \*TL \*TY \*TD  
 PTA +903M +22F +23P 99R 4/22  
 PTA +1.96T +1.57UDC +.31FLC GTPI +2324G

### WBC-ZBW Mack Daddy-ET

840 3012506777 Very Good-88  
 3-01 3x 365d 39560 3.3 1303 3.4 1355  
 1-11 3x 365d 37410 3.1 1154 3.2 1188

### Lirr Drew Dempsey

61083609 Excellent-93 EXTRA'11 \*TV \*TL \*TY \*TD  
 PTA -771M -5F -5P 99R 4/22  
 PTA +1.65T +1.07UDC +1.05FLC GTPI +1908G

### Fraeland Doorman Bonnie

CAN 12326682 Excellent-94 @ 4-03  
 4-00 2x 360d 27330 4.8 1305 3.7 1013  
 2-11 2x 334d 27050 4.8 1289 3.5 950  
 • Nom All-American Junior 3-Year-Old 2019  
 • 3rd Junior 3-Year-Old, International Show 2019  
 • 1st Junior 3-Year-Old, Midwest Spring Nat'l 2019  
 • HM All-American Junior 2-Year-Old 2018

*Maternal sisters to Doorman Bonnie*

### Fraeland Black Beauty EX-93-CAN

4-06 2x 343d 32650 4.3 1413 3.3 1060  
 • HM All-Canadian Senior 2-Year-Old 2018  
 • 3rd Senior 2-Year-Old, Royal Winter Fair 2018  
 • Grand Champion, Lambton 2019  
 • Reserve Grand Champion, Bruce-Grey 2019

### Fraeland Sid Beauty EX-92-2E-CAN 1\*

5-05 2x 365d 29617 4.3 1272 3.3 988

*3rd Dam*

### Fraeland Goldwyn Bonnie EX-95-3E-CAN 11\*

8-11 2x 365d 40911 4.3 1775 3.5 1426  
 Life: 5 Lacs 228564 4.8 10970 3.8 8759  
 • Res Grand, Dufferin & Wellington 2012  
 • Reserve All-Ontario Junior 2-Year-Old 2009

*4th Dam*

### Fairvale Jed Bonnie 94-ET EX-AUS

5-07 2x 305d 27359 4.3 1173 3.4 933  
 Life: 4 Lacs 105358 4.3 4581 3.4 3538  
 • Grand Champion, IDW 2007  
 • Grand Champion, IDW 2005  
 • Reserve Grand Champion, IDW 2004

*5th Dam*

### Fairvale Lincoln Bonnie 55th EX-3E-AUS

3-11 2x 314d 26908 3.5 939 2.8 759

*6th Dam*

### Fairvale Speckles Bonnie 35th VG-AUS

# Summer SELECTIONS II



**DUCKETT IMPRESSION BALLY-ET VG-88**  
**FULL SISTER TO LOT 67**

*Reserve Intermediate Champion, Mideast Spring National 2021*

## Lot 67

**MICHAEL & JULIE DUCKETT**  
 7285 COUNTY RD S  
 RUDOLPH, WI 54475  
 715-459-6480  
 ducketholsteins@gmail.com

### Monument Impression-ET

66382657 EX-95-CAN ST'13 GM 12/13 \*TY \*TL  
 PTA +301M +2F +1P 99R 4/22  
 PTA +1.5PL 2.83SCS -2.2DPR 2.8%DCE  
 PTA +1.34T +.95UDC +.57FLC 99R 4/22  
 GTPI +2093G

### Fraeland Doorman Bonnie

CAN 12326682 Excellent-94 @ 4-03  
 4-00 2x 360d 27330 4.8 1305 3.7 1013  
 2-11 2x 334d 27050 4.8 1289 3.5 950  
 • Nom All-American Junior 3-Year-Old 2019  
 • 3rd Junior 3-Year-Old, International Show 2019  
 • 1st Junior 3-Year-Old, Midwest Spring Nat'l 2019  
 • All-National Junior 3-Year-Old 2019  
 • HM All-American Junior 2-Year-Old 2018  
 • 3rd Junior 2-Year-Old, International Show 2018  
 • Res Grand Champion, Midwest Spring Nat'l 2018

### DUCKETT IMPRESSION BELLE-ET

840 3204333400 Very Good-85 VG-MS @ 2-07  
 Born: June 1, 2019 Herd ID: 728  
 2-00 2x 323d 25352 3.8 976 3.0 762 RIP

Due: August 10, 2022 to  
 Brabantdale Alleyoop-ET 200H011822  
 (ultrasound male)

### Velvet-View-KJ Socrates-ET

133126053 Excellent-94 GM 8/09 \*TV  
 PTA +227M +13F -12P 99R 4/22  
 PTA -1.02T -1.60UDC -.66FLC GTPI +1863G

### River-Gorge Judy-ET

62233521 Excellent-90 DOM  
 2-01 3x 365d 36210 3.5 1272 3.3 1194  
 Life: 1278d 123650 3.5 4328 3.1 3831

### Val-Bisson Doorman-ET

CAN 107281711 EX-90-CAN ST'16 \*TV \*TY  
 PTA -495M +12F +9P 99R 4/22  
 PTA +2.47T +1.61UDC +.69FLC GTPI +2146G

### Fraeland Goldwyn Bonnie

CAN 9558975 EX-95-3E-CAN 11\*  
 8-11 2x 365d 40911 4.3 1775 3.5 1426  
 6-11 2x 365d 38049 4.4 1673 3.6 1351  
 Life: 5 Lacs 228564 4.8 10970 3.8 8759  
 • Res Grand, Dufferin & Wellington 2012  
 • Reserve All-Ontario Junior 2-Year-Old 2009  
 • 1st Junior 2-Year-Old, Autumn Opportunity 2009

*Full sister to Impression Belle*

### Duckett Impression Bally-ET VG-88 VVVEV 2yrs

• 1st Junior 2-Year-Old & Reserve Intermediate  
 Champion, Mideast Spring National Show 2021

*3rd Dam*

### Fairvale Jed Bonnie 94-ET EX-AUS

5-07 2x 305d 27359 4.3 1173 3.4 933  
 Life: 4 Lacs 105358 4.3 4581 3.4 3538

• Grand Champion, IDW 2007  
 • Grand Champion, IDW 2005  
 • Reserve Grand Champion, IDW 2004

*4th Dam*

### Fairvale Lincoln Bonnie 55th EX-3E-AUS

3-11 2x 314d 26908 3.5 939 2.8 759

*5th Dam*

### Fairvale Speckles Bonnie 35th VG-AUS

# Summer SELECTIONS II



**FRAELAND DOORMAN BONNIE EX-94**  
**DAM OF LOT 67; 2ND DAM OF LOT 68**

*Nominated All-American Junior 3-Year-Old 2019*

## Lot 68

**MICHAEL & JULIE DUCKETT**  
 7285 COUNTY RD S  
 RUDOLPH, WI 54475  
 715-459-6480  
 ducketholsteins@gmail.com

### DUCKETT AWESOME BLAKE

840 3235342370 99%RHA \*RC  
 Born: June 10, 2021 Herd ID: 988

*Full sister to Impression Belle*

**Duckett Impression Bally-ET VG-88 VVEV 2yrs**

- 1st Junior 2-Year-Old & Reserve Intermediate Champion, Mideast Spring National Show 2021

### Luck-E Awesome-Red

72186769 \*CV \*TV \*TY \*TL \*TD  
 PTA -1730M -57F -54P 99R 4/22  
 PTA -1.1PL 3.16SCS -2.2DPR 3.9%DCE  
 PTA +2.01T +2.76UDC +.67FLC 98R 4/21  
 GTPI +1397G

### Duckett Impression Belle-ET

840 3204333400 Very Good-85 VG-MS @ 2-07  
 2-00 2x 323d 25352 3.8 976 3.0 762 RIP  
 • Sells as Lot 67

*Full sister to Impression Belle*

**Duckett Impression Bally-ET VG-88 VVEV 2yrs**

- 1st Junior 2-Year-Old & Reserve Intermediate Champion, Mideast Spring National Show 2021

### Apples Absolute-Red-ET

139358472 Excellent-94 \*CV \*TL \*TY \*TD  
 PTA -1991M -13F -24P 99R 4/22  
 PTA +2.24T +2.43UDC +1.63FLC GTPI +1528G

### Luck-E Advent Asia-ET

63437444 Excellent-94 3E \*RC  
 6-02 2x 365d 40150 4.9 1984 3.3 1337  
 Life: 1282d 113730 5.1 5814 3.4 3860

### Monument Impression-ET

66382657 EX-95-CAN ST\*13 GM 12/13 \*TY \*TL  
 PTA +301M +2F +1P 99R 4/22  
 PTA +1.34T +.95UDC +.57FLC GTPI +2093G

### Fraeland Doorman Bonnie

CAN 12326682 Excellent-94 @ 4-03  
 4-00 2x 360d 27330 4.8 1305 3.7 1013  
 2-11 2x 334d 27050 4.8 1289 3.5 950

- Nom All-American Junior 3-Year-Old 2019
- 3rd Junior 3-Year-Old, International Show 2019
- 1st Junior 3-Year-Old, Midwest Spring Nat'l 2019
- HM All-American Junior 2-Year-Old 2018

*3rd Dam*

**Fraeland Goldwyn Bonnie EX-95-3E-CAN 11\***

8-11 2x 365d 40911 4.3 1775 3.5 1426  
 Life: 5 Lacs 228564 4.8 10970 3.8 8759

- Res Grand, Dufferin & Wellington 2012
- Reserve All-Ontario Junior 2-Year-Old 2009

*4th Dam*

**Fairvale Jed Bonnie 94-ET EX-AUS**

5-07 2x 305d 27359 4.3 1173 3.4 933  
 Life: 4 Lacs 105358 4.3 4581 3.4 3538

- Grand Champion, IDW 2007
- Grand Champion, IDW 2005
- Reserve Grand Champion, IDW 2004

*5th Dam*

**Fairvale Lincoln Bonnie 55th EX-3E-AUS**

3-11 2x 314d 26908 3.5 939 2.8 759

*6th Dam*

**Fairvale Speckles Bonnie 35th VG-AUS**

# Summer SELECTIONS II



**MD-HILLBROOK INSTAGRAM-RED VG-88**  
MATERNAL SISTER TO LOT 70

*Reserve All-American R&W Senior 2-Year-Old 2020*



**INFRA-RED DAUGHTERS NOMINATED  
ALL-AMERICAN R&W IN 2020!**  
INDABLU, INFINITY, INSTAGRAM



**MS DB INFINITY-RED EX-90**  
MATERNAL SISTER TO LOT 69

*All-American R&W Milking Yearling 2020*

## Lot 69

**MICHAEL & JULIE DUCKETT**  
7285 COUNTY RD S  
RUDOLPH, WI 54475  
715-459-6481

### MISS WARRIOR IRIS-RED-ET

840 3235342410 99%RHA  
Born: September 12, 2021 Herd ID: 1028

#### Mr Blondin Warrior-Red-ET

840 3139655530 99%RHA \*TY \*TV  
PTA -554M -12F -10P 93R 4/22  
PTA -2.3PL 2.90SCS -2.5DPR 3.2%DCE  
PTA +3.59T +2.29UDC +1.68FLC 88R 4/22  
GTPI +1947G

#### DJ-Purepride Infra-Red-ET

3125521816 Excellent-92 EEEVE @ 4-08  
4-03 2x 305d 26496 3.2 850 2.9 770  
3-00 2x 305d 22290 2.9 655 2.9 641  
2-00 2x 296d 19110 3.4 658 2.9 559

- Unan All-American R&W Produce of Dam 2020
- 1st Sr 3-Year-Old, Mideast R&W Spring Nat'l 2019
- 1st Sr 2-Year-Old, Mideast R&W Spring Nat'l 2018
- Nom All-American R&W Milking Yearling 2017

#### Dymenthalm Mr App Avalanche-TW

CAN 11957107 \*RC \*CV \*TL \*TY \*TD  
PTA -215M -5F -7P 99R 4/22  
PTA +3.78T +2.81UDC +2.23FLC GTPI +1994G

#### Triplecrown-JW Door Wisp-ET

840 3128860372 VG-85-CAN  
3-03 2x 365d 35587 4.0 1424 3.5 1246  
2-01 2x 310d 17068 4.0 688 3.5 589

#### Scientific B Defiant-ET

141123484 Very Good-87 \*RC \*TV \*TL \*TY \*TD  
PTA +55M -52F -14P 99R 4/22  
PTA +2.69T +1.76UDC +.95FLC GTPI +1654G

#### Milksource Rn Idelle-Red-ET

71251954 Excellent-92 EEEVE @ 4-06  
4-05 3x 365d 40520 3.5 1415 3.2 1297  
3-03 3x 365d 35680 3.6 1288 3.4 1219  
2-00 3x 365d 29040 4.0 1156 3.3 958  
Life: 1142d 109480 3.7 4053 3.3 3639

*Maternal sisters to Instant-Red*

#### Ms Db Infinity-Red EX-90

- Unan All-American R&W Milking Yearling 2020

#### MD-Hillbrook Instagram-Red VG-88

- Res All-American R&W Senior 2-Year-Old 2020
- Nom All-American Senior 2-Year-Old 2020
- Member Unan All-American R&W Produce 2020
- Unan All-American R&W Fall Yearling 2019

#### MD-Hillbrook Indablue-Red-ET VG-87

- Nom All-American R&W Winter Calf 2020

*3rd Dam*

#### Stone-Front Rub Indigo-Red EX-94 EEEEE 3E

6-08 2x 365d 42410 3.7 1568 3.3 1388  
Life: 2227d 220650 3.8 8326 3.3 7301

- Nom All-American Aged Cow 2009 & 2010

*4th Dam*

#### Stone-Front R-Marker Isobel EX-91 EEEEE

3-05 2x 365d 29240 3.6 1062 2.8 822

*5th Dam*

#### Sherwyn Merrill Inga-ET EX-92 EEEVE 3E

4-03 2x 365d 34860 3.6 1266 2.8 959  
Life: 2207d 172110 3.8 6516 2.8 4795

*6th Dam*

#### Sandwater Bstar Ieva-ET VG-85 GMD DOM

3-06 2x 365d 33140 3.2 1070 3.0 994  
Life: 2067d 140610 3.6 5114 3.1 4316

*Next four dams Very Good!*

# Summer SELECTIONS II



**TREE-HAYVEN TATOO LAST SONG EX-92**  
**FULL SISTER TO LOT 70**

*Nominated All-American Senior 2-Year-Old 2021*

## Lot 70

**MICHAEL & JULIE DUCKETT AND MATT HAWBAKER**  
7285 COUNTY RD S  
RUDOLPH, WI 54475  
715-459-6481

### **Duckett Crush Tatoo-ET**

840 3137052923 \*TY \*TV  
PTA -552M -36F -3P 99R 4/22  
PTA +2.6PL 2.70SCS -1.7DPR 1.9%DCE  
PTA +3.00T +2.27UDC +.96FLC 98R 4/22  
GTPI +2035G

### **Tree-Hayven Drm Robins Song**

139475481 Excellent-94 EEEEE 4E  
8-09 2x 365d 37210 3.4 1250 3.3 1222  
10-1 2x 365d 36110 2.8 1013 3.1 1108  
5-08 2x 327d 33410 2.9 973 3.1 1050  
7-08 2x 341d 32610 2.9 958 3.2 1037  
4-06 2x 348d 27910 3.2 893 3.3 910  
Life: 2770d 241340 3.1 7447 3.2 7803

• 1st Aged Cow, Res Senior & Res Grand Champion,  
WI District 4 Show 2015

### **TREE-HAYVEN TATOO SAVAGE-ET**

840 3229939685 99%RHA  
Born: March 2, 2022 Herd ID: 485

*Full sister to Tatoo Savage*

### **Tree-Hayven Tatoo Last Song EX-92 EEEEE**

- Nominated All-American Senior 2-Year-Old 2021
- All-National Senior 2-Year-Old 2021
- 1st Senior 2-Year-Old, Intermediate & Res Grand Champion, Mideast Spring National 2021
- Reserve All-American Milking Yearling 2020

### **Maverick Crush**

CAN 12042760 \*TY \*TV \*TL \*TD  
PTA -906M -51F -15P 99R 4/22  
PTA +2.48T +1.54UDC +1.33FLC GTPI +2032G

### **Duckett G Chip Tokyo-ET**

72366991 Excellent-93  
3-09 2x 365d 32930 3.9 1277 3.5 1138  
• Reserve All-American Milking Yearling 2015

### **Regancrest Elton Durham-ET**

2250783 Excellent-90 GM 8/01 \*TR \*CV \*TL  
PTA -1110M -73F -24P 99R 4/22  
PTA +.88T +.50UDC +1.43FLC GTPI +1512G

### **A-Paramount Stormy Robin**

122447387 Excellent-90 EX-MS @ 11-09  
9-10 2x 362d 26290 3.9 1025 3.3 877  
8-07 2x 305d 25780 3.9 1010 3.1 795  
7-03 2x 305d 23330 3.9 899 3.3 772  
Life: 2824d 195160 3.8 7512 3.3 6497

# Summer SELECTIONS II



**LAILAWN SANCHEZ GEMINI EX-96 2E**  
DAM OF LOT 71

*Nominated All-American Lifetime Production Cow 2019*

## Lot 71

**MICHAEL & JULIE DUCKETT**  
7285 COUNTY RD S  
RUDOLPH, WI 54475  
715-459-6480  
ducketholsteins@gmail.com

### Val-Bisson Doorman-ET

CAN 107281711 EX-90-CAN ST\*16 \*TV \*TY  
PTA -495M +12F +9P 99R 4/22  
PTA +.5PL 2.66SCS -2.4DPR 2.7%DCE  
PTA +2.47T +1.61UDC +.69FLC 99R 4/22  
GTPI +2146G

### Laidlawn Sanchez Gemini

CAN 9940333 Excellent-96 EEEEE 2E 2\*  
5-00 2x 365d 45500 3.7 1692 2.9 1335  
7-05 2x 365d 40950 4.0 1652 3.0 1231  
3-07 2x 365d 36730 3.4 1235 3.1 1144  
Life: 2095d 203400 3.9 7847 3.2 6451

- *Nom All-American Lifetime Production Cow 2019*
- *HM All-American Lifetime Production Cow 2018*

### DUCKETT DOORMAN MS GEM-ET

840 3209843199 99%RHA  
Born: March 2, 2020 Herd ID: 828

Due: September 27, 2022 to  
Riverdown Unstopabull-Red (ultrasound female)

### De-Su 521 Bookem-ET

66636657 Excellent-90 GM 8/15 \*TV \*TL \*TY \*TD  
PTA +831M +2F +31P 99R 4/22  
PTA +.47T +.44UDC +.41FLC GTPI +2252G

### Val-Bisson Shottle Imelda-ET

CAN 106173432 Excellent-94 10\*  
4-03 2x 365d 40505 3.8 1550 3.6 1455  
6-08 2x 322d 32340 4.6 1483 3.9 1246

### Gen-Mark Stmatic Sanchez

134422312 Excellent-94 \*TR \*TV \*TL \*TD  
PTA +138M -37F -8P 99R 4/22  
PTA +1.16T +.13UDC +.80FLC GTPI +1560G

### Laidlawn Goldwyn Gem

CAN 7507920 EX-90-5E-CAN 2\*  
6-03 2x 339d 23036 4.1 939 3.4 774  
4-05 2x 365d 22874 3.9 899 3.4 784  
8-03 2x 305d 19654 4.1 800 3.4 672  
Life: 7 Lacs 134966 4.0 5428 3.4 4592

*Full sisters to Doorman Ms Gem*

### Duckett Doorman Giselle-ET EX-92 EEEVE

3-03 2x 305d 26780 4.4 1175 3.4 923

- *Nominated All-American Senior 3-Year-Old 2019*

- *All-American Senior 2-Year-Old 2018*

### Duckett Doorman Gem-ET EX-90-CAN

4-04 2x 365d 29363 3.7 1089 3.4 99

*Maternal sister to Sanchez Gemini*

### Laidlawn Alexander Gemrose EX-91-4E-CAN

5-07 2x 365d 25269 4.3 1098 3.2 798

Life: 6 Lacs 132274 4.3 5624 3.1 4125

*3rd Dam*

### Regency Jolt Gal EX-94-3E-CAN 2\*

8-05 2x 365d 28404 3.8 1080 3.0 860

Life: 5 Lacs 140834 4.2 5902 3.3 4645

*4th Dam*

### Regency Rudolph Genie VG-87-CAN 3\*

5-01 2x 337d 22300 4.5 999 3.0 677

*5th Dam*

### Regency Raider Gina EX-2E-CAN 2\*

5-05 2x 332d 25933 3.5 915 3.0 785

Life: 8 Lacs 157225 3.8 5994 3.1 4828

*6th Dam*

### Regency M A Giselle EX-CAN 2\*

5-06 2x 327d 21907 4.4 959 3.2 697



# Summer SELECTIONS II



**DUCKETT DOORMAN GISELLE-ET EX-92**  
DAM OF LOT 72

*All-American Senior 2-Year-Old 2018*

## Lot 72

**MICHAEL & JULIE DUCKETT**  
7285 COUNTY RD S  
RUDOLPH, WI 54475  
715-459-6480  
duckettholsteins@gmail.com

### Braedale Goldwyn

CAN 10705608 GP-CAN GM 12/11 \*CD \*TV \*TL  
PTA -707M -7F -12P 99R 4/22  
PTA -1.5PL 2.82SCS -1.2DPR 2.5%DCE  
PTA +1.05T +.61UDC +.79FLC 99R 4/22  
GTPI +1859G

### Duckett Doorman Giselle-ET

840 3137052964 Excellent-92 EEEVE @ 3-08  
3-03 2x 305d 26780 4.4 1175 3.4 923  
2-01 2x 363d 23190 5.2 1201 3.6 825

- Nominated All-American Senior 3-Year-Old 2019
- All-American Senior 2-Year-Old 2018

### DUCKETT GOLDWYN GRACE-ET

840 3209843142 Very Good-85 @ 2-08  
Born: September 6, 2019 Herd ID: 771

Bred: April 29, 2022 to  
Duckett Crush Tatoo-ET 7H013839

*Maternal sisters to Doorman Giselle*

### Laidlawn Windhammer Glenna EX-91 2\*

3-03 2x 365d 26418 3.6 939 3.1 825

### Duckett Doorman Gem-ET EX-90-CAN

4-04 2x 365d 29363 3.7 1089 3.4 994

### Shoremor James

CAN 5902195 GP-81-CAN GM 2/04 \*TV \*TL  
PTA -1413M -30F -24P 99R 4/22  
PTA -1.06T -1.44UDC -1.45FLC GTPI +1277G

### Braedale Baler Twine-ETS

CAN 6860888 VG-86-CAN 34\*  
2-01 2x 365d 30906 4.9 1521 3.2 993

### Val-Bisson Doorman-ET

CAN 107281711 EX-90-CAN ST'16 \*TV \*TY  
PTA -495M +12F +9P 99R 4/22  
PTA +2.47T +1.61UDC +.69FLC GTPI +2146G

### Laidlawn Sanchez Gemini

CAN 9940333 Excellent-96 EEEEE 2E 2\*  
5-00 2x 365d 45500 3.7 1692 2.9 1335  
7-05 2x 365d 40950 4.0 1652 3.0 1231  
3-07 2x 365d 36730 3.4 1235 3.1 1144  
Life: 2095d 203400 3.9 7847 3.2 6451

- Nom All-American Lifetime Production Cow 2019
- HM All-American Lifetime Production Cow 2018

### 3rd Dam

### Laidlawn Goldwyn Gem EX-90-5E-CAN 2\*

6-03 2x 339d 23036 4.1 939 3.4 774  
Life: 7 Lacs 134966 4.0 5428 3.4 4592

### 4th Dam

### Regency Jolt Gal EX-94-3E-CAN 2\*

8-05 2x 365d 28404 3.8 1080 3.0 860  
Life: 5 Lacs 140834 4.2 5902 3.3 4645

### 5th Dam

### Regency Rudolph Genie VG-87-CAN 3\*

5-01 2x 337d 22300 4.5 999 3.0 677

### 6th Dam

### Regency Raider Gina EX-2E-CAN 2\*

5-05 2x 332d 25933 3.5 915 3.0 785  
Life: 8 Lacs 157225 3.8 5994 3.1 4828

### 7th Dam

### Regency M A Giselle EX-CAN 2\*

5-06 2x 327d 21907 4.4 959 3.2 697

# Summer SELECTIONS II



**DUCKETT DOORMAN GISELLE-ET EX-92**  
DAM OF LOT 73

*All-American Senior 2-Year-Old 2018*

## Lot 73

**MICHAEL & JULIE DUCKETT**  
7285 COUNTY RD S  
RUDOLPH, WI 54475  
715-459-6480  
duckettholsteins@gmail.com

### Mr Danielle Devour-ET

72713024 \*RC\*TY\*TV  
PTA +299M +1F +0P 97R 4/22  
PTA +.3PL 3.08SCS -2.2DPR 2.8%DCE  
PTA +2.59T +3.20UDC +.84FLC 96R 4/22  
GTPI +2093G

### Duckett Doorman Giselle-ET

840 3137052964 Excellent-92 EEEVE @ 3-08  
3-03 2x 305d 26780 4.4 1175 3.4 923  
2-01 2x 363d 23190 5.2 1201 3.6 825  
• Nominated All-American Senior 3-Year-Old 2019  
• All-American Senior 2-Year-Old 2018

### DUCKETT DEVOUR GWEN-ET

840 3250267973 99%RHA  
Born: December 2, 2021 Herd ID: 1068

*Maternal sisters to Doorman Giselle*

### Laidlawn Windhammer Glenna EX-91 2\*

3-03 2x 365d 26418 3.6 939 3.1 825

### Duckett Doorman Gem-ET EX-90-CAN

4-04 2x 365d 29363 3.7 1089 3.4 994

### Stantons High Octane-ET

CAN 11696704 EX-93-CAN ST'17 \*TY\*TV  
PTA +1071M +9F +14P 99R 4/22  
PTA +2.43T +2.18UDC +.57FLC GTPI +2132G

### Ms D Apple Danielle-Red

69822207 Excellent-95 2E  
6-05 2x 365d 35150 4.8 1700 3.4 1179  
• HM All American Senior 3-Year-Old 2014

### Val-Bisson Doorman-ET

CAN 107281711 EX-90-CAN ST'16 \*TV\*TY  
PTA -495M +12F +9P 99R 4/22  
PTA +2.47T +1.61UDC +.69FLC GTPI +2146G

### Laidlawn Sanchez Gemini

CAN 9940333 Excellent-96 EEEEE 2E 2\*  
5-00 2x 365d 45500 3.7 1692 2.9 1335  
7-05 2x 365d 40950 4.0 1652 3.0 1231  
3-07 2x 365d 36730 3.4 1235 3.1 1144  
Life: 2095d 203400 3.9 7847 3.2 6451  
• Nom All-American Lifetime Production Cow 2019  
• HM All-American Lifetime Production Cow 2018

*3rd Dam*

### Laidlawn Goldwyn Gem EX-90-5E-CAN 2\*

6-03 2x 339d 23036 4.1 939 3.4 774  
Life: 7 Lacs 134966 4.0 5428 3.4 4592

*4th Dam*

### Regency Jolt Gal EX-94-3E-CAN 2\*

8-05 2x 365d 28404 3.8 1080 3.0 860  
Life: 5 Lacs 140834 4.2 5902 3.3 4645

*5th Dam*

### Regency Rudolph Genie VG-87-CAN 3\*

5-01 2x 337d 22300 4.5 999 3.0 677

*6th Dam*

### Regency Raider Gina EX-2E-CAN 2\*

5-05 2x 332d 25933 3.5 915 3.0 785  
Life: 8 Lacs 157225 3.8 5994 3.1 4828

*7th Dam*

### Regency M A Giselle EX-CAN 2\*

5-06 2x 327d 21907 4.4 959 3.2 697

# Summer SELECTIONS II



**LAIDLAWN SANCHEZ GEMINI EX-96 2E**  
2ND DAM OF LOT 74

*Grand Champion, Midwest Spring National Show 2019*

## Lot 74

**MICHAEL & JULIE DUCKETT**  
7285 COUNTY RD S  
RUDOLPH, WI 54475  
715-459-6480  
ducketholsteins@gmail.com

### OCD Thunder Struck-ET

840 3204457423 \*TY \*TV  
PTA +260M +38F +15P 81R 4/22  
PTA +.1PL 2.91SCS -2.3DPR 3.3%DCE  
PTA +3.37T +2.45UDC +.87FLC 80R 4/22  
GTPI +2359G

### Duckett Doorman Giselle-ET

840 3137052964 Excellent-92 EEEVE @ 3-08  
3-03 2x 305d 26780 4.4 1175 3.4 923  
2-01 2x 363d 23190 5.2 1201 3.6 825

- Nominated All-American Senior 3-Year-Old 2019
- All-American Senior 2-Year-Old 2018

### DUCKETT TSTRUCK GALA-ET

840 3235342364 99%RHA  
Born: June 1, 2021 Herd ID: 982

*Maternal sisters to Doorman Giselle*

### Laidlawn Windhammer Glenna EX-91 2\*

3-03 2x 365d 26418 3.6 939 3.1 825

### Duckett Doorman Gem-ET EX-90-CAN

4-04 2x 365d 29363 3.7 1089 3.4 994

### Blondin Thunder Storm

CAN 110296922 Very Good-85  
PTA +14M -22F -7P 92R 4/22  
PTA +3.66T +2.58UDC +1.07FLC GTPI +2479G

### OCD Delta Missy 4212-ET

840 3127421836 Excellent-94 EEEVE 2E EX-97-MS  
4-04 3x 365d 36340 3.8 1378 3.5 1282  
3-01 3x 365d 34300 3.8 1313 3.3 1145

### Val-Bisson Doorman-ET

CAN 107281711 EX-90-CAN ST'16 \*TV \*TY  
PTA -495M +12F +9P 99R 4/22  
PTA +2.47T +1.61UDC +.69FLC GTPI +2146G

### Laidlawn Sanchez Gemini

CAN 9940333 Excellent-96 EEEEE 2E 2\*  
5-00 2x 365d 45500 3.7 1692 2.9 1335  
7-05 2x 365d 40950 4.0 1652 3.0 1231  
3-07 2x 365d 36730 3.4 1235 3.1 1144  
Life: 2095d 203400 3.9 7847 3.2 6451

- Nom All-American Lifetime Production Cow 2019
- HM All-American Lifetime Production Cow 2018

*3rd Dam*

### Laidlawn Goldwyn Gem EX-90-5E-CAN 2\*

6-03 2x 339d 23036 4.1 939 3.4 774  
Life: 7 Lacs 134966 4.0 5428 3.4 4592

*4th Dam*

### Regency Jolt Gal EX-94-3E-CAN 2\*

8-05 2x 365d 28404 3.8 1080 3.0 860  
Life: 5 Lacs 140834 4.2 5902 3.3 4645

*5th Dam*

### Regency Rudolph Genie VG-87-CAN 3\*

5-01 2x 337d 22300 4.5 999 3.0 677

*6th Dam*

### Regency Raider Gina EX-2E-CAN 2\*

5-05 2x 332d 25933 3.5 915 3.0 785  
Life: 8 Lacs 157225 3.8 5994 3.1 4828

*7th Dam*

### Regency M A Giselle EX-CAN 2\*

5-06 2x 327d 21907 4.4 959 3.2 697

# Summer SELECTIONS II



**WEEKSDALE ALLEN LOLITA EX-93-6E-CAN**  
3RD DAM OF LOT 75

## Lot 75

**MICHAEL & JULIE DUCKETT AND LONDON DAIRY**  
7285 COUNTY RD S  
RUDOLPH, WI 54475  
715-459-6481

### MISS DUCKETT ALLEY OOP LADY

840 3235342402 99%RHA  
Born: September 3, 2021 Herd ID: 1020

*Maternal sister to Clown Lola*  
**Weeksdales Gold Lace EX-94-3E-CAN**  
6-03 2x 365d 30699 4.8 1459 3.6 1105

### Brabantdale Alleyoop-ET

CAN 42002534 99%RHA \*TY\*TV A2A2  
PTA +1380M +23F +35P 82R 4/22  
PTA -1.0PL 2.98SCS -2.9DPR 2.3%DCE  
PTA +3.93T +2.92UDC +1.48FLC 80R 4/22  
GTPI +2430G

### Weeksdales Gold Ludacris-ET

CAN 12855611 Very Good-87 EX-MS @ 3-11

*Full sister to Gold Ludacris*

**Weeksdales Gold Logic VG-88-3YR-CAN**  
3-07 2x 270d 20763 4.0 827 3.5 723 RIP

### OH-River-Syc Crushabull-ET

840 3135145001 EX-92-CAN \*TY\*TV  
PTA +290M -15F +6P 97R 4/22  
PTA +3.44T +2.91UDC +1.33FLC GTPI +2201G

### Brabantdale Rambo Angelface-ET

CAN 42002185 VG-85-CAN  
2-00 2x 317d 40307 4.0 1616 2.9 1166  
3-01 2x 365d 39939 4.6 1847 3.2 1261

### Braedale Goldwyn

CAN 10705608 GP-CAN GM 12/11 \*TV\*TL  
PTA -707M -7F -12P 99R 4/22  
PTA +1.05T +.61UDC +.79FLC GTPI +1859G

### Weeksdales Clown Lola

CAN 11056421 EX-93-4E-CAN  
5-08 2x 365d 30538 3.6 1093 3.5 1060  
9-07 2x 333d 28393 4.0 1133 3.5 983  
4-01 2x 365d 26856 3.8 1014 3.3 895  
Life: 6 Lacs 143098 3.8 5465 3.5 4960

*3rd Dam*

**Weeksdales Allen Lolita EX-93-6E-CAN 3\***  
6-02 2x 362d 27255 3.8 1041 3.4 924  
Life: 8 Lacs 186540 3.9 7262 3.5 6539  
• 1st 4-Year-Old, Egmont Bay Ex 2012

*4th Dam*

**Weeksdales Terrason Lindsay EX-91-6E-CAN 6\***  
7-07 2x 338d 26193 3.8 996 3.1 818  
Life: 8 Lacs 172647 3.8 6550 3.2 5527

*5th Dam*

**Brackleyfarm Rubens Lucky VG-86-CAN 3\***  
4-06 2x 365d 32258 3.4 1087 3.3 1049  
Life: 5 Lacs 126994 3.5 4471 3.3 4180

*6th Dam*

**Brackleyfarm Tab Liza VG-86-CAN**  
8-01 2x 365d 20040 4.0 794 3.2 650  
Life: 9 Lacs 147316 4.1 6049 3.3 4881

# Summer SELECTIONS II



**HAPPYDANNY JAYZ SUNDAY-ET EX-95 2E**  
2ND DAM OF LOT 76

*Reserve Grand Champion, Eastern Fall National 2014*



**MS GOLDWYN SATURDAY-ET VG-89-CAN**  
MATERNAL SISTER TO DAM OF LOT 76

*All-American Senior 2-Year-Old 2017*

## Lot 76

**MICHAEL & JULIE DUCKETT**  
7285 COUNTY RD S  
RUDOLPH, WI 54475  
715-459-6481  
ducketholsteins@gmail.com

### MS SHAZMS SEMPER FI-1987-ET

840 3149151157 Excellent-91 EEEEE @ 3-01  
Born: March 28, 2018 Herd ID: 1987  
2-02 2x 365d 24100 4.2 1006 3.7 898

Bred: May 5, 2022 to Avant-Garde Latenite-Red-P  
733H00001

*Maternal sisters to Goldwyn Shazam*

**Ms Goldwyn Saturday-ET VG-89-3YR-CAN**  
3-05 2x 361d 26409 5.0 1314 3.7 979

- HM All-Canadian Senior 3-Year-Old 2018
- All-American Senior 2-Year-Old 2017
- Reserve All-Canadian Senior 2-Year-Old 2017

### Kimball-Way Goldwyn Monday-ET

- Unanimous All-American Spring Yearling 2021
- 1st Winter Yearling, International Show 2021

### Croteau Lesperron Unix-ET

CAN 107567492 EX-96-CAN ST'17 \*TY \*TV  
PTA +566M +24F +11P 99R 4/22  
PTA +.8PL 2.91SCS -.2DPR 2.2%DCE  
PTA +2.39T +2.35UDC +.08FLC 98R 4/22  
GTPI +2343G

### Ms Goldwyn Shazam-ET

840 3126637106 Very Good-88 EVVVV @ 2-06  
2-02 2x 313d 29520 4.6 1346 3.6 1056

### Amighetti Numero Uno-ET

ITA 17990915143 EX-90-HUN ST'15  
PTA -832M +31F -12P 99R 4/22  
PTA +.97T +1.00UDC -.45FLC GTPI +2244G

### Regan-ALH Domain Daya-ET

66625459 EX-93-2E-CAN 15\*  
10-2 2x 365d 51621 4.3 2211 3.4 1766  
Life: 5 Lacs 243699 4.3 10377 3.6 8768

### Hornland Jayz-ET

134154363 \*TY \*TV \*TL  
PTA -293M -18F -16P 99R 4/22  
PTA +.87T +.18UDC +.61FLC GTPI +1675G

### Happydanny Jayz Sunday-ET

66724299 Excellent-95 EEEEE 2E  
3-08 2x 365d 40540 3.5 1401 3.2 1298  
2-07 2x 344d 32310 3.5 1120 3.1 997

- 1st 5-Year-Old & Reserve Grand Champion, Eastern Fall National 2014
- HM All-NY 4-Year-Old 2013
- Reserve Senior Champion, NY Spring Show 2013

*3rd Dam*

**Blue-Gene Mr Sam Sandra EX-90 EX-MS**  
4-00 2x 305d 30760 3.3 1008 3.2 973

*4th Dam*

**Blue-Gene Storm Suzane EX-90 EEEVE**  
3-05 2x 305d 31040 3.3 1030 3.3 1009  
Life: 1307d 106860 3.7 3947 3.3 3568

*5th Dam*

**Blue-Gene Black Jack Bulah VG-86 VG-MS**  
4-03 2x 305d 25470 3.4 877 3.1 779

*6th Dam*

**C Brydale Rosemae EX-91 VEVVE**  
6-09 2x 305d 27960 5.1 1431 3.4 959

# Summer SELECTIONS II



**MS LISTERINES LOOK AT ME-ET EX-95 2E**  
**DAM OF LOT 77**  
*HM All-American Junior 3-Year-Old 2018*

## Lot 77

**MICHAEL & JULIE DUCKETT**  
 7285 COUNTY RD S  
 RUDOLPH, WI 54475  
 715-459-6480  
 duckttholsteins@gmail.com

### Farnear Delta-Lambda-ET

840 3125993715 GM 12/20 \*TY \*TV  
 PTA +1211M +48F +45P 99R 4/22  
 PTA +4.5PL 2.75SCS -.6DPR 2.3%DCE  
 PTA +2.86T +2.91UDC +.81FLC 99R 4/22  
 GTPI +2793G

### Ms Listerines Look At Me-ET

143332804 Excellent-95 EEEEE 2E  
 5-02 2x 309d 29040 4.2 1234 3.4 986  
 4-02 2x 312d 29170 4.1 1197 3.3 972  
 1-10 2x 365d 26130 3.7 976 3.3 863  
 • *HM All-American Junior 3-Year-Old 2018*  
 • *3rd Junior 3-Year-Old, International Show 2018*

*Full sister to Look At Me*

### Ms Listerines Luckylady-ET VG-86

• *Reserve All-Canadian Junior Yearling 2016*

### DUCKETT LAMBDA LEXY

840 3235342372 99%RHA  
 Born: June 13, 2021 Herd ID: 990

### Mr Mogul Delta 1427-ET

72128216 GM 8/20 \*TY \*TV  
 PTA +904M +58F +32P 99R 4/22  
 PTA +1.18T +1.80UDC +.47FLC GTPI +2648G

### EDG Lorette Uno 2198-ET

72437745 Excellent-91 2E  
 4-02 2x 330d 31660 4.1 1289 3.6 1128  
 Life: 1540d 131380 3.9 5183 3.6 4699

### Maple-Downs-I G W Atwood-ET

CAN 8956379 Excellent-90 \*TR \*TV \*TL \*TY \*TD  
 PTA -344M +11F -9P 99R 4/22  
 PTA +2.91T +1.92UDC +2.08FLC GTPI +1905G

### Ms Licorice Listerine-ET

72127299 Excellent-91 EEEVE 2E  
 3-09 2x 305d 33880 3.8 1294 3.2 1099  
 2-01 2x 305d 25690 4.4 1139 3.2 833  
 5-11 2x 266d 24690 4.4 1082 3.5 874

*3rd Dam*

### Rockymountain Talent Licorice-ET EX-95 8\* \*RC

3-10 2x 323d 34771 4.0 1384 3.4 1173

- *All-American 4-Year-Old 2011*
- *All-Canadian 4-Year-Old 2011*
- *All-Canadian Senior 3-Year-Old 2010*
- *Reserve All-American Senior 3-Year-Old 2010*

*4th Dam*

### Idee Rudolph Liberty VG-89 EX-MS-CAN 9\*

5-11 2x 365d 33838 3.4 1164 3.3 1102  
 Life: 5 Lact 151496 3.7 5553 3.2 4903

*5th Dam*

### Idee Skychief LaToya VG-88-CAN 10\*

5-07 2x 365d 32527 4.2 1362 3.2 1049  
 Life: 4 Lact 141480 4.6 6471 3.5 4983

*6th thru 10th Dams*

### C Ravenswell Lydia EX-92 EEEE DOM 19\*

5-01 2x 365d 24578 4.6 1125 3.2 779

### Spring Farm Miss Lynn-ET VG-CAN

2-11 2x 329d 22335 4.0 888 3.6 811

### Spring Farm Miss Connie VG-88 2\*

8-00 2x 305d 21420 3.9 840

Life: 5 Lact 108757 3.9 4273

### Spring Farm Miss Citation VG-87 3\*

6-04 2x 365d 27725 3.8 1054

Life: 11 Lacs 215519 3.7 7952

### Spring Farm Miss Pathfinder EX-CAN 8\*

Life: 12 Lact 242021 3.6 8814

*Next three dams VG-CAN*

# Summer SELECTIONS II



**ROCKYMOUNTAIN TALENT LICORICE-ET EX-95**  
**3RD DAM OF LOT 77; 4TH DAM OF LOT 78**  
*All-American 4-Year-Old 2011*

## Lot 78

**MICHAEL & JULIE DUCKETT**  
 7285 COUNTY RD S  
 RUDOLPH, WI 54475  
 715-459-6480  
 ducketholsteins@gmail.com

### Val-Bisson Doorman-ET

CAN 107281711 EX-90-CAN ST'16 \*TV \*TY  
 PTA -495M +12F +9P 99R 4/22  
 PTA +.5PL 2.66SCS -2.4DPR 2.7%DCE  
 PTA +2.47T +1.61UDC +.69FLC 99R 4/22  
 GTPI +2146G

### Duckett Impress Me

840 3144909705 Very Good-87 VVVVV @ 3-07  
 3-00 2x 270d 22667 4.1 930 3.1 721 RIP

### DUCKETT DOORMAN IMPRESS

840 3219089019 99%RHA  
 Born: June 10, 2020 Herd ID: 859

Due: June 29, 2022 to Sandy-Valley J Pharo-ET  
 250HO12975 (ultrasound male)

### De-Su 521 Bookem-ET

66636657 Excellent-90 GM 8/15 \*TV \*TL \*TY \*TD  
 PTA +831M +2F +31P 99R 4/22  
 PTA +.47T +.44UDC +.41FLC GTPI +2252G

### Val-Bisson Shottle Imelda-ET

CAN 106173432 Excellent-94 10\*  
 4-03 2x 365d 40505 3.8 1550 3.6 1455  
 6-08 2x 322d 32340 4.6 1483 3.9 1246

### Monument Impression-ET

66382657 EX-95-CAN ST'13 GM 12/13 \*TY \*TL  
 PTA -495M +12F +9P 99R 4/22  
 PTA +2.47T +1.61UDC +.69FLC GTPI +2146G

### Ms Listerines Look At Me-ET

143332804 Excellent-95 EEEEE 2E  
 5-02 2x 309d 29040 4.2 1234 3.4 986  
 4-02 2x 312d 29170 4.1 1197 3.3 972  
 1-10 2x 365d 26130 3.7 976 3.3 863  
 • HM All-American Junior 3-Year-Old 2018  
 • 3rd Junior 3-Year-Old, International Show 2018

#### 3rd Dam

**Ms Licorice Listerine-ET EX-91 EEEVE 2E**  
 3-09 2x 305d 33880 3.8 1294 3.2 1099

#### 4th Dam

**Rockymountain Talent Licorice-ET EX-95 8\* \*RC**  
 3-10 2x 323d 34771 4.0 1384 3.4 1173  
 • All-American 4-Year-Old 2011  
 • All-Canadian 4-Year-Old 2011  
 • All-Canadian Senior 3-Year-Old 2010  
 • Reserve All-American Senior 3-Year-Old 2010

#### 5th Dam

**Idee Rudolph Liberty VG-89 EX-MS-CAN 9\***  
 5-11 2x 365d 33838 3.4 1164 3.3 1102  
 Life: 5 Lact 151496 3.7 5553 3.2 4903

#### 6th Dam

**Idee Skychief LaToya VG-88-CAN 10\***  
 5-07 2x 365d 32527 4.2 1362 3.2 1049  
 Life: 4 Lact 141480 4.6 6471 3.5 4983

#### 7th thru 9th Dams

**C Ravenswell Lydia EX-92 EEEE DOM 19\***  
 5-01 2x 365d 24578 4.6 1125 3.2 779

**Spring Farm Miss Lynn-ET VG-CAN**  
 2-11 2x 329d 22335 4.0 888 3.6 811

**Spring Farm Miss Connie VG-88 2\***  
 8-00 2x 305d 21420 3.9 840

Life: 5 Lact 108757 3.9 4273

Next five dams VG & EX-CAN

# Summer SELECTIONS II



**MISS CO-VISTA RUBENS LAYLA EX-94 2E**  
**4TH DAM OF LOT 79**  
*HM All-American Senior 2-Year-Old 2005*



**REYNCREST GOLD DIGGA-ET VG-85**  
**DAM OF LOT 79**  
*Nominated All-American Summer Yearling 2019*

## Lot 79

**TIM & SHARYN ABBOTT AND JAMIE BLACK**  
 2593 EAST SHELDON RD  
 ENOSBURG FALLS, VT 05450  
 802-238-1142 TIM  
 518-353-2602 JAMIE  
 tim@abbottcows.com

## REYNCREST DUN GOLD DIGGIN

840 3231633081 99%RHA  
 Born: June 3, 2021 Herd ID: 10377

### Regancrest Dundee-ET

127640114 Excellent-95 \*TV \*TL \*TY  
 PTA -1092M -58F -32P 99R 4/22  
 PTA -4.8PL 3.22SCS -.5DPR 3.8%DCE  
 PTA +.56T +.67UDC -.14FLC 99R 4/22  
 GTPI +1357G

### Reyncrest Gold Digga-ET

840 3144128935 Very Good-85 @ 1-11  
 • *Nom All-American Summer Yearling 2019*  
 • *1st Summer Yearling & Junior Champion, Northeast Spring National 2019*

### Marcrest Encore

2048702 Excellent-96 GM 2/99  
 PTA -1520M -55F -50P 99R 4/22  
 PTA -.44T -.97UDC -1.20FLC GTPI +1143G

### Snow-N Denises Dellia

12895802 Excellent-95 2E GMD DOM  
 7-06 2x 365d 35610 4.0 1431 3.1 1103  
 Life: 2558d 180240 3.9 7108 3.4 6065

### Val-Bisson Doorman-ET

CAN 107281711 EX-90-CAN ST'16 \*TV \*TY  
 PTA -495M +12F +9P 99R 4/22  
 PTA +2.47T +1.61UDC +.69FLC GTPI +2146G

### Reyncrest Hez Gold Chain-ET

840 3124523412 Very Good-89 EEVVE @ 2-08  
 2-04 3x 318d 32950 4.1 1353 3.2 1050  
 • *Nom All-American Fall Yearling 2016*

### 3rd Dam

#### Reyncrest Gold Locket-ET VG-85

### 4th Dam

**Miss Co-Vista Rubens Layla EX-94 2E DOM**  
 5-09 3x 365d 42700 4.4 1864 3.2 1370  
 Life: 1316d 132300 4.4 5801 3.4 4482

- *HM All-American Senior 2-Year-Old 2005*
- *Junior All-American Senior 2-Year-Old 2005*

### 5th Dam

**Miss Co-Vista RM Lara-TW EX-92 EEEVE**  
 4-05 2x 305d 25850 3.6 933 3.1 790

### 6th Dam

**Wea-Land Juror Lulu EX-92 EEEEE 2E**  
 9-04 2x 365d 37560 3.8 1435 2.9 1100  
 Life: 1873d 156840 3.8 5939 3.3 5109

### 7th Dam

**Stonehurst WL Love Lace VG-86 VG-MS**  
 3-04 2x 303d 21390 4.2 889 3.6 766

### 8th Dam

**Vio-Net Jethro Linda VG-85 VG-MS**  
 5-04 3x 365d 26900 3.7 987 3.2 868

### 9th Dam

**Delmona Sexation Sally VG-88**  
 5-11 2x 365d 27240 3.7 1006 3.0 809



# Summer SELECTIONS II



**TAL-VIEW TATOO PISTOL VG-88**  
SELLS AS LOT 80

*Reserve All-American Winter Yearling 2021*



**WALNUT-STUFF PEPSI-ET EX-94 3E**  
2ND DAM OF LOT 80

*Reserve All-PA 125,000 Lb Cow 2011*

## Lot 80

**MICHAEL & JULIE DUCKETT AND MATT HAWBAKER**  
7285 COUNTY RD S  
RUDOLPH, WI 54475  
715-459-6480  
duckettholsteins@gmail.com

### TAL-VIEW TATOO PISTOL

840 3142743194 Very Good-88 @ 2-06  
Born: December 2, 2019 Herd ID: 17

Fresh: February 22, 2022

#### Duckett Crush Tatoo-ET

840 3137052923 \*TY \*TV  
PTA -552M -36F -3P 99R 4/22  
PTA +2.6PL 2.70SCS -1.7DPR 1.9%DCE  
PTA +3.00T +2.27UDC +.96FLC 98R 4/22  
GTPI +2035G

#### Smith-Manor Brokaw Pink-ET

840 3129172400

#### Maverick Crush

CAN 12042760 \*TY \*TV \*TL \*TD  
PTA -906M -51F -15P 99R 4/22  
PTA +2.48T +1.54UDC +1.33FLC GTPI +2032G

#### Duckett G Chip Tokyo-ET

72366991 Excellent-93  
3-09 2x 365d 32930 3.9 1277 3.5 1138  
• Reserve All-American Milking Yearling 2015

#### Mr Atwood Brokaw-ET

140602463 Very Good-86  
PTA -594M -3F -5P 99R 4/22  
PTA +2.61T +1.70UDC +.53FLC GTPI +1843G

#### Walnut-Stuff Pepsi-ET

134184672 Excellent-94 EEEEE 3E  
8-03 2x 365d 30740 4.5 1383 3.4 1045  
6-00 2x 365d 32885 4.3 1414 2.9 954  
Life: 2368d 164847 4.8 8041 3.2 5334  
• Reserve All-PA 125,000 Lb Cow 2011

### PISTOLI!

- Reserve All-American Winter Yearling 2021
- Junior All-American Winter Yearling 2021
- 1st Winter Yearling & Junior Champion, Eastern Fall National & PA Champ Show 2021
- 1st Winter Yearling, Premier Nat'l Jr Show 2021
- 2nd Winter Yearling, International Show 2021

*Maternal sisters to Pepsi*

#### Walnut-Stuff M Punky-TW EX-93 EEEVEE 2E

8-05 2x 365d 37837 3.2 1220 2.9 1087  
Life: 2189d 180500 3.4 6193 3.0 5488

#### Walnut-Stuff Pineapple-ET EX-91

#### Walnut-Stuff Pickle-ET EX-90

#### Walnut-Stuff Pizzas L D-ET EX-90

*3rd Dam*

#### Windy-Knoll-View Pizza-ET EX-93 EEEEE 3E

4-11 2x 305d 27060 3.6 982 2.9 781  
Life: 3094d 207780 3.9 8152 3.2 6584

*6th Dam*

#### Windy-Knoll-View Ultimate Pala EX-94 3E DOM

5-08 2x 365d 27970 4.5 1267 3.3 932  
Life: 2134d 123650 4.7 5777 3.5 4312

- Five-time All-Pennsylvania Winner

*7th Dam*

#### Windy-Knoll-View Creek Pauline VG-88

4-09 2x 305d 18960 3.6 690 3.0 573

# Summer SELECTIONS II



**DANHOF DIAMOND SHINE-ET EX-91**  
DAM OF LOT 81

*Junior All-American Senior 2-Year-Old 2019*



**BLONDIN REDMAN SEISME-RED-ETS EX-97 2E**  
3RD DAM OF LOT 81

*All-American R&W Production Cow 2014*

## Lot 81

**MICHAEL & JULIE DUCKETT**  
7285 COUNTY RD S  
RUDOLPH, WI 54475  
715-459-6480  
ducketholsteins@gmail.com

### DUCKETT ALT SHINE-RED-ET

840 3219089058 99%RHA  
Born: December 10, 2020 Herd ID: 898

Bred: March 23, 2022 to  
Trent-Way-Js Ronald-ET 250H014465

#### Farnear Altitude-Red-ET

840 3128013348 \*TY \*TV  
PTA +244M +16F +20P 96R 4/22  
PTA -2.0PL 2.96SCS -2.1DPR 3.2%DCE  
PTA +3.07T +2.66UDC +1.76FLC 95R 4/22  
GTPI +2257G

#### Danhof Diamond Shine-ET

840 3134518678 Excellent-91 EEEEE @ 4-03  
4-06 3x 305d 30660 5.2 1601 3.6 1102  
• Junior All-American Senior 2-Year-Old 2019  
• 1st Senior 2-Year-Old, Internat'l Junior Show 2019

#### Mr LR EDG Arvis 18196-ET

840 3125201960 \*RC \*TY \*TV  
PTA -496M +9F +3P 97R 4/22  
PTA +1.97T +2.19UDC +1.40FLC GTPI +2177G

#### Farnear TBR Aria Adler-ET

72437575 Excellent-96 2E  
5-11 2x 365d 38770 4.1 1608 3.4 1335  
• All-American Lifetime Production Cow 2021

#### Mr D Apple Diamondback

840 3013721049 Excellent-93 \*RC \*TV \*TL \*TY  
PTA -449M -25F -2P 99R 4/22  
PTA +2.43T +1.96UDC +1.44FLC GTPI +1861G

#### Milksource Ld Shania-Red-ET

71251992 Excellent-91 EEEEE @ 5-02 \*TP \*TL \*TD  
4-08 2x 365d 29250 4.4 1283 3.6 1054  
5-10 2x 365d 23150 4.5 1043 3.7 868  
2-06 3x 357d 25960 3.9 1009 3.6 937  
Life: 1521d 102200 4.3 4437 3.7 3760

#### 3rd Dam

#### Blondin Redman Seisme-Red-ETS EX-97 2E 4\*

3-09 2x 365d 43763 3.6 1585 2.9 1272  
Life: 1764d 165294 3.9 6391 3.3 5404

- All-American R&W Production Cow 2014
- 1st Mature Cow Royal Winter Fair 2014
- All-American R&W Aged Cow 2012
- Grand Champion Grand International 2012
- All-Canadian R&W Mature Cow 2010 & 2011
- Res Sup Champ, Royal Winter Fair 2010 & 2011
- Grand Champion Grand International 2010

#### 4th Dam

#### Blondin R Marker Supra VG-89-CAN 11\*

3-06 2x 364d 30256 4.2 1281 3.2 959

- Grand Champion, Lachute 2003

#### 5th thru 7th Dams

#### Blondin Skychief Supra EX-93-3E-CAN 34\*

9-04 2x 365d 42758 4.1 1733 3.1 1305

Life: 6 Lact 263796 3.9 10207 3.4 8955

- Grand Champion Papineau 2000
- Grand Champion Berthier 2001

#### Blondin Starbuck Superlass VG-87 17\*

11-9 2x 365d 36180 4.1 1479 3.1 1131

Life: 8 Lact 250196 3.8 9486 3.2 7941

#### Diamond Hill Warden Lass VG-87-CAN

Life: 5 Lacs 108883 3.9 4284 3.2 3514

Next three dams VG-CAN & EX-CAN

# Summer SELECTIONS II



**HODGLYNN DYNASTY LICORICE EX-93-2E-CAN**  
**MATERNAL SISTER TO 2ND DAM OF LOT 82**  
*HM All-Canadian Senior 2-Year-Old 2013*

## Lot 82

**MICHAEL & JULIE DUCKETT**  
 7285 COUNTY RD S  
 RUDOLPH, WI 54475  
 715-459-6480  
 ducketholsteins@gmail.com

### Woodcrest King Doc

840 3132417775 Excellent-90 GM 12/21 \*TY \*TV  
 PTA +1611M +71F +56P 99R 4/22  
 PTA +3.5PL 3.11SCS -1.5DPR 2.5%DCE  
 PTA +3.46T +2.27UDC +2.10FLC 99R 4/22  
 GTPI +2824G

### Sunspark Doorman Limo

CAN 12298731 Excellent-94 EEEEE @ 5-02

### DUCKETT KDOC LULU-ET

840 3235342342 99%RHA  
 Born: March 15, 2021 Herd ID: 960

### Morningview McC Kingboy-ET

72044077 Excellent-92 \*TV \*TL \*TY \*TD  
 PTA +903M +22F +23P 99R 4/22  
 PTA +1.96T +1.57UDC +.31FLC GTPI +2324G

### WBC-ZBW Mack Daddy-ET

840 3012506777 Very Good-88  
 3-01 3x 365d 39560 3.3 1303 3.4 1355  
 1-11 3x 365d 37410 3.1 1154 3.2 1188

### Val-Bisson Doorman-ET

CAN 107281711 EX-90-CAN ST'16 \*TV \*TY  
 PTA -495M +12F +9P 99R 4/22  
 PTA +2.47T +1.61UDC +.69FLC GTPI +2146G

### Dynasty SC Lolly-ET

CAN 11202627 EX-92-2E-CAN  
 5-05 2x 365d 26484 5.0 1321 3.5 922  
 3-05 2x 365d 29868 3.9 1177 3.2 963  
 6-08 2x 356d 24257 4.4 1056 3.3 811  
 Life: 4 Lacs 113995 4.3 4850 3.3 3799

*Maternal sisters to SC Lolly*

### Hodglyn Dynasty Licorice EX-93-2E-CAN

7-02 2x 365d 39319 3.5 1378 3.2 1265  
 Life: 4 Lacs 147768 3.6 5322 3.3 4899

• *HM All-Canadian Senior 2-Year-Old 2013*

### Dynasty McCutchen Lass EX-90-2E-CAN

5-09 2x 365d 31691 4.5 1422 3.4 1085

### Dynasty Sid Lasern EX-90-3E-CAN 1\*

5-02 2x 345d 34780 3.6 1259 3.6 1043  
 Life: 6 Lacs 168401 3.6 6146 3.1 5289

*3rd Dam*

### AtoZ Goldwyn Limo EX-94-2E-CAN 8\*

5-00 2x 365d 25256 4.3 1078 3.3 836

• *All-Canadian Intermediate Yearling 2007*

• *All-Canadian 4-H Intermediate Calf 2006*

*4th Dam*

### AtoZ Forrest Lump VG-87-CAN 1\*

4-07 2x 365d 36336 3.1 1144 3.0 1093

Life: 6 Lacs 190180 3.5 6660 3.1 5880

*5th Dam*

### AtoZ Jerry Lori EX-CAN 2\*

6-04 2x 324d 26186 4.1 1071 3.2 831

Life: 9 Lacs 201624 3.9 7919 3.3 6625

# Summer SELECTIONS II



**HARVUE ATWOOD GINGER EX-95 2E**  
**2ND DAM OF LOT 83**  
*Nominated All-American 5-Year-Old 2018*

## Lot 83

**MICHAEL & JULIE DUCKETT**  
 7285 COUNTY RD S  
 RUDOLPH, WI 54475  
 715-459-6480  
 duckettholsteins@gmail.com

### DUCKETT DOC GORGEOUS

840 3219089044 99%RHA  
 Born: December 7, 2020 Tag: 884

Due: January 19, 2023 to  
 Walnutlawn Sidekick-ET 200HO10992

### Woodcrest King Doc

840 3132417775 Excellent-90 GM 12/21 \*TY \*TV  
 PTA +1611M +71F +56P 99R 4/22  
 PTA +3.5PL 3.11SCS -1.5DPR 2.5%DCE  
 PTA +3.46T +2.27UDC +2.10FLC 99R 4/22  
 GTPI +2824G

### DucketHarvue Crush Geo

840 3144909624 Excellent-91 EEEEE @ 3-11  
 2-02 2x 360d 20220 4.0 801 3.3 672  
 3-05 2x 284d 20900 3.8 794 3.3 686

### Morningview McC Kingboy-ET

72044077 Excellent-92 \*TV \*TL \*TY \*TD  
 PTA +903M +22F +23P 99R 4/22  
 PTA +1.96T +1.57UDC +.31FLC GTPI +2324G

### WBC-ZBW Mack Daddy-ET

840 3012506777 Very Good-88  
 3-01 3x 365d 39560 3.3 1303 3.4 1355  
 1-11 3x 365d 37410 3.1 1154 3.2 1188

### Maverick Crush

CAN 12042760 \*TY \*TV \*TL \*TD  
 PTA -906M -51F -15P 99R 4/22  
 PTA +2.48T +1.54UDC +1.33FLC GTPI +2032G

### Harvue Atwood Ginger

71550364 Excellent-95 EEEEE 2E  
 6-09 2x 365d 42200 3.7 1546 2.9 1217  
 4-10 2x 365d 40460 3.4 1375 2.9 1164  
 3-09 2x 302d 33160 3.5 1164 2.9 953  
 Life: 1912d 192890 3.7 7047 3.0 5729  
 • Nominated All-American 5-Year-Old 2018  
 • Reserve All-WI Senior 3-Year-Old 2016

#### 3rd Dam

**Harvue Blitz Glitz EX-92 EEEEE**  
 4-10 2x 365d 41870 3.2 1343 2.5 1049  
 Life: 1202d 116490 3.1 3555 2.5 2956

#### 4th Dam

**Harvue Roy Ginger VG-85 VG-MS**  
 2-01 2x 356d 26860 3.6 958 3.0 814

#### 5th Dam

**Harvue Finest Gypse VG-86**  
 3-07 2x 365d 31940 3.0 955 3.0 944

#### 6th Dam

**Harvue Leader Grace EX-91 2E**  
 4-06 2x 365d 29180 4.5 1314 3.4 986  
 Life: 1762d 135240 4.3 5806 3.2 4324

# Summer SELECTIONS II

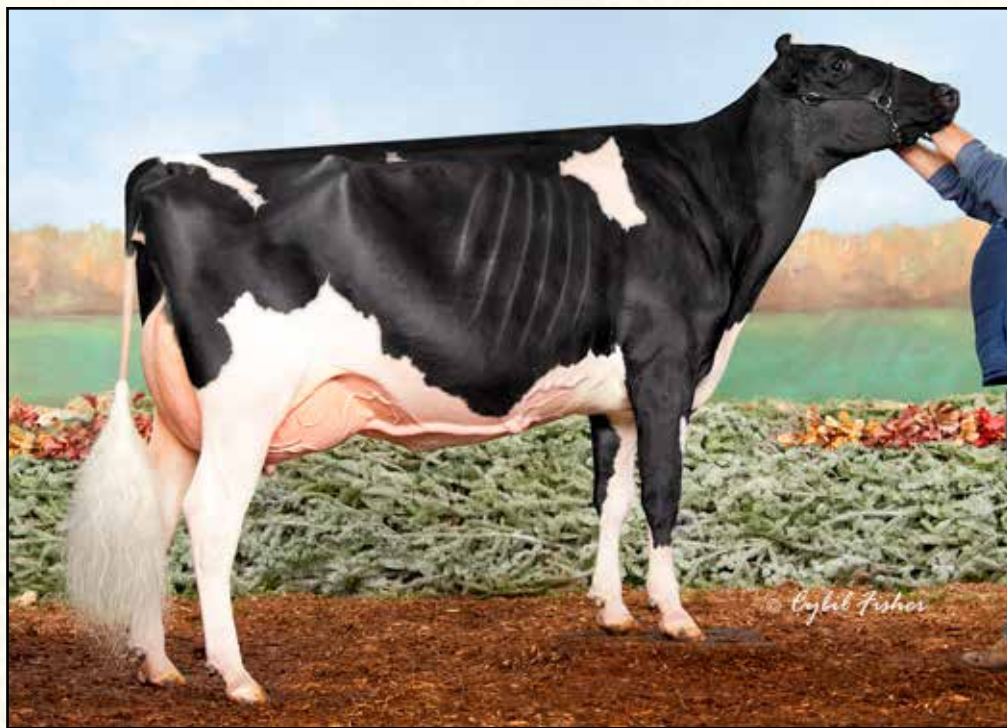

**VRIESDALE CONTROL BETHANY EX-94 2E**  
DAM OF LOT 84

## Lot 84

**MICHAEL & JULIE DUCKETT**  
7285 COUNTY RD S  
RUDOLPH, WI 54475  
715-459-6480  
duckettholsteins@gmail.com

### Val-Bisson Doorman-ET

CAN 107281711 EX-90-CAN ST'16 \*TV \*TY  
PTA -495M +12F +9P 99R 4/22  
PTA +.5PL 2.66SCS -2.4DPR 2.7%DCE  
PTA +2.47T +1.61UDC +.69FLC 99R 4/22  
GTPI +2146G

### Vriesdale Control Bethany

CAN 11748362 Excellent-94 EEEEE 2E  
7-01 2x 342d 25690 4.1 1054 3.4 885  
6-01 2x 268d 21280 3.9 834 3.4 728  
4-01 2x 248d 20910 3.6 753 3.3 688  
5-01 2x 271d 18820 4.4 825 3.3 628  
Life: 1478d 110500 4.1 4504 3.5 3820

• 2nd Aged Cow, Mideast Spring National 2021

### DUCKETT DOORMAN BET

840 3219089035  
Born: September 1, 2020 Herd ID: 875

Due: October 19, 2022 to  
Blondin Legend 799H000020 (ultrasound female)

Maternal sister to Control Bethany

**Vriesdale Sammy Bala VG-86-CAN**

6-02 2x 318d 27837 5.0 1396 3.7 1021

### De-Su 521 Bookem-ET

66636657 Excellent-90 GM 8/15 \*TV \*TL \*TY \*TD  
PTA +831M +2F +31P 99R 4/22  
PTA +.47T +.44UDC +.41FLC GTPI +2252G

### Val-Bisson Shottle Imelda-ET

CAN 106173432 Excellent-94 10\*  
4-03 2x 365d 40505 3.8 1550 3.6 1455  
6-08 2x 322d 32340 4.6 1483 3.9 1246

### JK Eder-I Control-ET

CAN 11278908 VG-88-CAN ST'16 \*TY \*TV  
PTA +234M -24F +15P 97R 4/22  
PTA +1.17T +.52UDC +.19FLC GTPI +1978G

### Vriesdale Goldwyn Barbi-ET

CAN 11019084 VG-87-CAN  
3-10 2x 365d 31327 3.9 1208 3.5 1089  
2-11 2x 286d 25611 3.8 972 3.3 844  
2-01 2x 248d 16127 4.1 666 3.4 551

3rd Dam

**Lenmyr Majesty Basil EX-90-CAN 5\***

4-00 2x 365d 23294 3.9 899 3.2 754

4th Dam

**Lenmyr Juror Barb VG-88-CAN**

5-10 2x 365d 32774 3.3 1074 3.1 1012

Life: 4 Lacs 104110 3.5 3649 3.1 3272

• 1st 5-Year-Old, Dundas 2002

5th Dam

**Lenmyr Lincoln Coleen VG-85-CAN 1\***

6-09 2x 365d 26872 4.1 1100 3.3 877

Life: 6 Lacs 121804 3.9 4709 3.4 4107

6th Dam

**Lenmyr He Man Sally VG-88-CAN 3\***

4-07 2x 365d 21997 4.2 935 3.4 739

Life: 6 Lacs 112801 4.1 4608 3.3 3724

# Summer SELECTIONS II

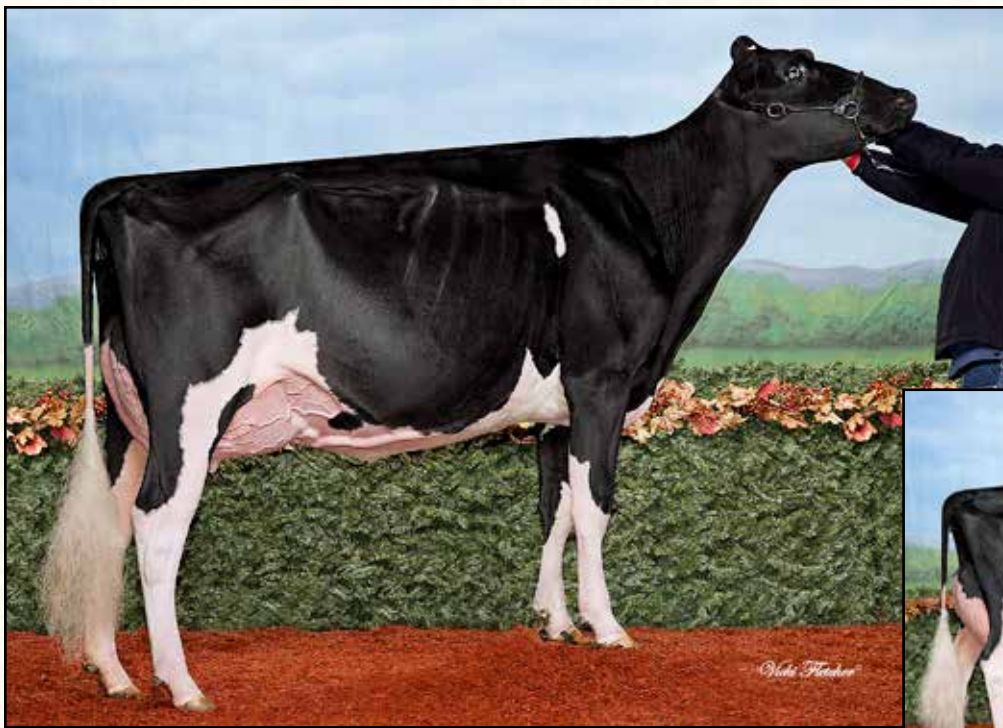

**KNONAU DALE ORANGECRUSH EX-93**  
DAM OF LOT 85

*Nominated All-American Junior 3-Year-Old 2017*



**KNONAU DALE JASMINE EX-96-4E-CAN**  
3RD DAM OF LOT 85

*Reserve All-Canadian Longtime Production Cow 2017*

## Lot 85

**MICHAEL & JULIE DUCKETT**  
7285 COUNTY RD S  
RUDOLPH, WI 54475  
715-459-6481  
duckettholsteins@gmail.com

### DUCKETT DOORMAN ORAH-ET

840 3204333366 Very Good-87 VG-MS @ 2-03  
Born: March 7, 2019 Herd ID: 694  
2-00 2x 284d 19200 4.5 868 3.5 666

Fresh: March 19, 2022

*Full sister to Doorman Orab*

**Duckett Doorman Ona-ET VG-88 VVVVV @ 2-02**

• *1st Junior 2-Year-Old, Western Spring Nat'l 2021*

### Val-Bisson Doorman-ET

CAN 107281711 EX-90-CAN ST'16 \*TV \*TY  
PTA -495M +12F +9P 99R 4/22  
PTA +.5PL 2.66SCS -2.4DPR 2.7%DCE  
PTA +2.47T +1.61UDC +.69FLC 99R 4/22  
GTPI +2146G

### Knonaudale Orangecrush

CAN 11669000 Excellent-93 EEEEE 2\*  
2-11 2x 365d 29610 4.7 1380 3.4 1020  
4-07 2x 365d 28270 4.8 1211 3.3 841  
2-01 2x 290d 22930 4.3 991 3.3 756  
• *Nom All-American Junior 3-Year-Old 2017*  
• *Nom All-Canadian Junior 3-Year-Old 2017*

### De-Su 521 Bookem-ET

66636657 Excellent-90 GM 8/15 \*TV \*TL \*TY \*TD  
PTA +831M +2F +31P 99R 4/22  
PTA +.47T +.44UDC +.41FLC GTPI +2252G

### Val-Bisson Shottle Imelda-ET

CAN 106173432 Excellent-94 10\*  
4-03 2x 365d 40505 3.8 1550 3.6 1455  
6-08 2x 322d 32340 4.6 1483 3.9 1246

### Regancrest Reginald-ET

62496439 VG-85-CAN ST'10 \*TY \*TD  
PTA -321M +5F -1P 99R 4/22  
PTA +1.78T +1.22UDC -.03FLC GTPI +1882G

### Knonaudale Mudpie-ET

CAN 11225526 Excellent-94 EEEVE 2E  
4-08 2x 305d 30120 4.6 1377 3.5 1046  
• *Nominated All-American Aged Cow 2018*  
• *Reserve All-American Junior 3-Year-Old 2015*  
• *HM All-Canadian Junior 3-Year-Old 2015*  
• *Intermediate Champion, ON Summer Show 2015*

*3rd Dam*

**Knonaudale Jasmine EX-96-4E-CAN 10\***

8-02 2x 365d 33603 4.9 1645 3.4 1144

Life: 6 Lacs 170596 4.5 7756 3.5 6056

• *Reserve All-Canadian Longtime Prod Cow 2017*

*4th Dam*

**Knonaudale Elsy EX-92 2E 7\***

3-09 2x 365d 34350 3.3 1118 3.2 1111

*5th Dam*

**Knonaudale Anna VG-88-CAN 4\***

7-00 2x 365d 30864 4.3 1329 3.4 1054

Life: 5 Lacs 160063 4.3 6892 3.6 5743

*6th Dam*

**Knonaudale Toodie GP-83-2YR-CAN 4\***

3-09 2x 339d 29310 3.8 1105 3.4 994

Life: 8 Lacs 194510 3.7 7216 3.3 6490

*7th Dam*

**Knonaudale Perpetua VG-87-CAN 6\***

6-02 2x 365d 32079 3.9 1243 3.3 1045

Life: 5 Lacs 136498 3.8 5243 3.8 4632

*8th Dam*

**Knonaudale Liz VG-88-CAN 5\***

7-10 2x 309d 25483 4.1 1036 3.1 780

Life: 6 Lacs 126923 4.3 5463 3.5 4396

# Summer SELECTIONS II



**DUCKETT SIDEKICK ORA-ET EX-90**  
SELLS AS LOT 86

## Lot 86

**MICHAEL & JULIE DUCKETT**  
7285 COUNTY RD S  
RUDOLPH, WI 54475  
715-459-6481  
duckettholsteins@gmail.com

### Walnutlawn Sidekick

CAN 12508113 VG-85-CAN \*TY\*TV A2/A2  
PTA -1083M +12F -9P 97R 4/22  
PTA -.3PL 2.78SCS -.1DPR 2.1%DCE  
PTA +2.85T +2.44UDC +.81FLC 96R 4/22  
GTPI +22

### Knonaudale Orangecrush

CAN 11669000 Excellent-93 EEEEE 2\*  
2-11 2x 365d 29610 4.7 1380 3.4 1020  
4-07 2x 365d 28270 4.8 1211 3.3 841  
2-01 2x 290d 22930 4.3 991 3.3 756  
• Nom All-American Junior 3-Year-Old 2017  
• Nom All-Canadian Junior 3-Year-Old 2017

### DUCKETT SIDEKICK ORA-ET

840 3204333346 Excellent-90 @ 3-06  
Born: December 2, 2018 Herd ID: 674 • Donor Dam  
2-00 2x 305d 19940 4.0 797 3.4 670

Fresh: February 10, 2022  
Bred: April 19, 2022 to Regancrest Dundee-ET

### Willsbro Abbott

GBR 388380500583 \*TY\*TV A2/A2  
PTA -256M +43F +12P 98R 4/22  
PTA +1.79T +1.84UDC +.50FLC GTPI +2437G

### Walnutlawn McCutchen Summer-ET

CAN 11120480 Excellent-95 EEEEE 9\*  
7-02 2x 365d 37010 4.7 1735 3.5 1285  
• Nom All-Canadian Mature Cow 2020

### Regancrest Reginald-ET

62496439 VG-85-CAN ST'10 \*TY\*TD  
PTA -321M +5F -1P 99R 4/22  
PTA +1.78T +1.22UDC -.03FLC GTPI +1882G

### Knonaudale Mudpie-ET

CAN 11225526 Excellent-94 EEEVE 2E  
4-08 2x 305d 30120 4.6 1377 3.5 1046  
• Nominated All-American Aged Cow 2018  
• Reserve All-American Junior 3-Year-Old 2015  
• HM All-Canadian Junior 3-Year-Old 2015  
• Intermediate Champion, ON Summer Show 2015

Maternal sister to Sidekick Ora

**Duckett Doorman Ona-ET VG-88 VVVV @ 2-02**  
• 1st Junior 2-Year-Old, Western Spring Nat'l 2021

### 3rd Dam

**Knonaudale Jasmine EX-96-4E-CAN 10\***  
8-02 2x 365d 33603 4.9 1645 3.4 1144  
Life: 6 Lacs 170596 4.5 7756 3.5 6056  
• Reserve All-Canadian Longtime Prod Cow 2017

### 4th Dam

**Knonaudale Elsy EX-92 2E 7\***  
3-09 2x 365d 34350 3.3 1118 3.2 1111  
5th Dam

**Knonaudale Anna VG-88-CAN 4\***  
7-00 2x 365d 30864 4.3 1329 3.4 1054  
Life: 5 Lacs 160063 4.3 6892 3.6 5743  
6th Dam

**Knonaudale Toodie GP-83-2YR-CAN 4\***  
3-09 2x 339d 29310 3.8 1105 3.4 994  
Life: 8 Lacs 194510 3.7 7216 3.3 6490  
7th Dam

**Knonaudale Perpetua VG-87-CAN 6\***  
6-02 2x 365d 32079 3.9 1243 3.3 1045  
Life: 5 Lacs 136498 3.8 5243 3.8 4632  
8th Dam

**Knonaudale Liz VG-88-CAN 5\***  
7-10 2x 309d 25483 4.1 1036 3.1 780  
Life: 6 Lacs 126923 4.3 5463 3.5 4396

# Summer SELECTIONS II



**KNONAUDALE ORANGECRUSH EX-93**  
**DAM OF LOT 87; 2ND DAM OF LOT 88**

*Nominated All-American Junior 3-Year-Old 2017*

## Lot 87

**MICHAEL & JULIE DUCKETT**  
 7285 COUNTY RD S  
 RUDOLPH, WI 54475  
 715-459-6481  
 duckettholsteins@gmail.com

### Walnutlawn Sidekick

CAN 12508113 VG-85-CAN \*TY\*TV A2/A2  
 PTA -1083M +12F -9P 97R 4/22  
 PTA -.3PL 2.78SCS -.1DPR 2.1%DCE  
 PTA +2.85T +2.44UDC +.81FLC 96R 4/22  
 GTPI +22

### Knonaudale Orangecrush

CAN 11669000 Excellent-93 EEEEE 2\*  
 2-11 2x 365d 29610 4.7 1380 3.4 1020  
 4-07 2x 365d 28270 4.8 1211 3.3 841  
 2-01 2x 290d 22930 4.3 991 3.3 756  
 • Nom All-American Junior 3-Year-Old 2017  
 • Nom All-Canadian Junior 3-Year-Old 2017

### DUCKETT SK OLYMPIA-ET

840 3204333345 Very Good-86 VG-MS @ 3-01  
 Born: December 2, 2018 Herd ID: 673 • Donor Dam  
 2-00 2x 365d 22530 4.3 975 3.6 805

Fresh: April 17, 2022

### Willsbro Abbott

GBR 388380500583 \*TY\*TV A2/A2  
 PTA -256M +43F +12P 98R 4/22  
 PTA +1.79T +1.84UDC +.50FLC GTPI +2437G

### Walnutlawn McCutchen Summer-ET

CAN 11120480 Excellent-95 EEEEE 9\*  
 7-02 2x 365d 37010 4.7 1735 3.5 1285  
 • Nom All-Canadian Mature Cow 2020

### Regancrest Reginald-ET

62496439 VG-85-CAN ST\*10 \*TY\*TD  
 PTA -321M +5F -1P 99R 4/22  
 PTA +1.78T +1.22UDC -.03FLC GTPI +1882G

### Knonaudale Mudpie-ET

CAN 11225526 Excellent-94 EEEVE 2E  
 4-08 2x 305d 30120 4.6 1377 3.5 1046  
 • Nominated All-American Aged Cow 2018  
 • Reserve All-American Junior 3-Year-Old 2015  
 • HM All-Canadian Junior 3-Year-Old 2015  
 • Intermediate Champion, ON Summer Show 2015

*Maternal sister to Sk Olympia*

**Duckett Doorman Ona-ET VG-88 VVVVV @ 2-02**  
 • 1st Junior 2-Year-Old, Western Spring Nat'l 2021

*3rd Dam*

**Knonaudale Jasmine EX-96-4E-CAN 10\***  
 8-02 2x 365d 33603 4.9 1645 3.4 1144  
 Life: 6 Lacs 170596 4.5 7756 3.5 6056  
 • Reserve All-Canadian Longtime Prod Cow 2017

*4th Dam*

**Knonaudale Elsy EX-92 2E 7\***  
 3-09 2x 365d 34350 3.3 1118 3.2 1111

*5th Dam*

**Knonaudale Anna VG-88-CAN 4\***  
 7-00 2x 365d 30864 4.3 1329 3.4 1054  
 Life: 5 Lacs 160063 4.3 6892 3.6 5743

*6th Dam*

**Knonaudale Toodie GP-83-2YR-CAN 4\***  
 3-09 2x 339d 29310 3.8 1105 3.4 994  
 Life: 8 Lacs 194510 3.7 7216 3.3 6490

*7th Dam*

**Knonaudale Perpetua VG-87-CAN 6\***  
 6-02 2x 365d 32079 3.9 1243 3.3 1045  
 Life: 5 Lacs 136498 3.8 5243 3.8 4632

*8th Dam*

**Knonaudale Liz VG-88-CAN 5\***  
 7-10 2x 309d 25483 4.1 1036 3.1 780  
 Life: 6 Lacs 126923 4.3 5463 3.5 4396



# Summer SELECTIONS II

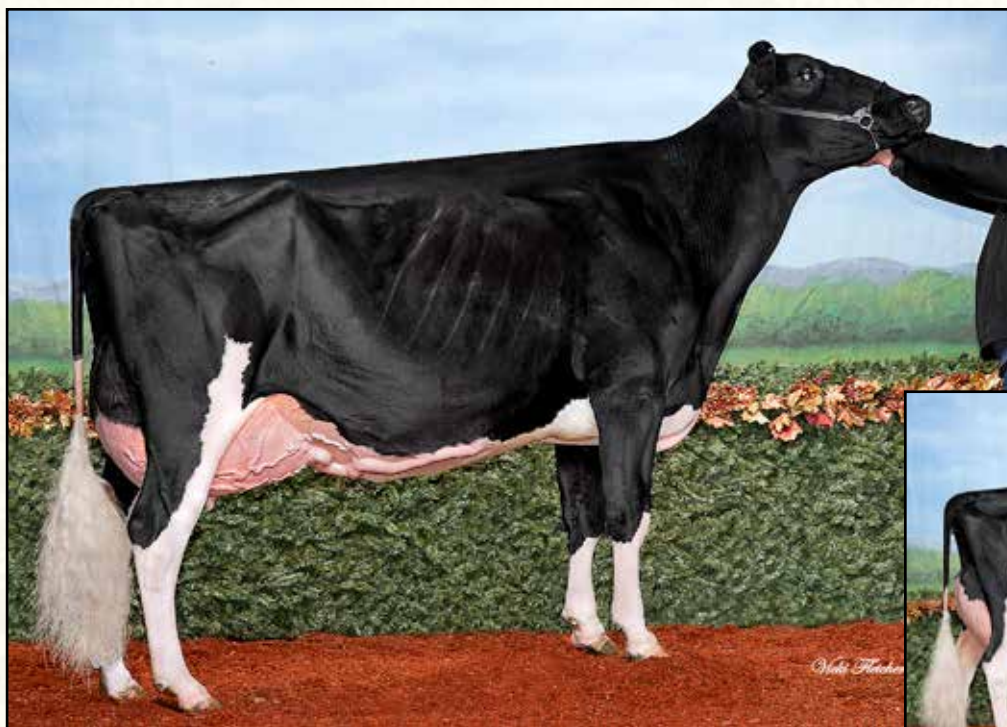

**KNONAU DALE MUDPIE-ET EX-94 2E**  
**2ND DAM OF LOT 87; 3RD DAM OF LOT 88**  
*Reserve All-American Junior 3-Year-Old 2015*



**KNONAU DALE JASMINE EX-96-4E-CAN**  
**3RD DAM OF LOT 87; 4TH DAM OF LOT 88**  
*Reserve All-Canadian Longtime Production Cow 2017*

## Lot 88

**MICHAEL & JULIE DUCKETT**  
 7285 COUNTY RD S  
 RUDOLPH, WI 54475  
 715-459-6480  
 ducketholsteins@gmail.com

### DUCKETT LAMBDA OPRAH

840 3235342356 99%RHA  
 Born: April 20, 2021 Herd ID: 974

#### Farnear Delta-Lambda-ET

840 3125993715 GM 12/20 \*TY \*TV  
 PTA +1211M +48F +45P 99R 4/22  
 PTA +4.5PL 2.75SCS -.6DPR 2.3%DCE  
 PTA +2.86T +2.91UDC +.81FLC 99R 4/22  
 GTPI +2793G

#### Duckett Doorman Oprah-ET

840 3204333370 Good Plus-83 VG-MS @ 2-03

*Full sister to Doorman Oprah*

#### Duckett Doorman Ona-ET EX-90 VEVVE @ 2-11

• 1st Junior 2-Year-Old, Western Spring Nat'l 2021

#### Mr Mogul Delta 1427-ET

72128216 GM 8/20 \*TY \*TV  
 PTA +904M +58F +32P 99R 4/22  
 PTA +1.18T +1.80UDC +.47FLC GTPI +2648G

#### EDG Lorette Uno 2198-ET

72437745 Excellent-91 2E  
 4-02 2x 330d 31660 4.1 1289 3.6 1128  
 Life: 1540d 131380 3.9 5183 3.6 4699

#### Val-Bisson Doorman-ET

CAN 107281711 EX-90-CAN ST'16 \*TY \*TY  
 PTA -495M +12F +9P 99R 4/22  
 PTA +2.47T +1.61UDC +.69FLC GTPI +2146G

#### Knonaudale Orangecrush

CAN 11669000 Excellent-93 EEEEE 2\*  
 2-11 2x 365d 29610 4.7 1380 3.4 1020  
 4-07 2x 365d 28270 4.8 1211 3.3 841  
 2-01 2x 290d 22930 4.3 991 3.3 756

• Nom All-American Junior 3-Year-Old 2017

• Nom All-Canadian Junior 3-Year-Old 2017

#### 3rd Dam

**Knonaudale Mudpie-ET EX-94 EEEVE 2E**  
 4-08 2x 305d 30120 4.6 1377 3.5 1046

- Nominated All-American Aged Cow 2018
- Reserve All-American Junior 3-Year-Old 2015
- HM All-Canadian Junior 3-Year-Old 2015

#### 4th Dam

**Knonaudale Jasmine EX-96-4E-CAN 8\***  
 8-02 2x 365d 33603 4.9 1645 3.4 1144  
 Life: 6 Lacs 170596 4.5 7756 3.5 6056

- Reserve All-Canadian Longtime Prod Cow 2017

#### 5th Dam

**Knonaudale Elsy EX-92 2E 7\***  
 3-09 2x 365d 34350 3.3 1118 3.2 1111

#### 6th Dam

**Knonaudale Anna VG-88-CAN 4\***  
 7-00 2x 365d 30864 4.3 1329 3.4 1054  
 Life: 5 Lacs 160063 4.3 6892 3.6 5743

#### 7th Dam

**Knonaudale Toodie GP-83-2YR-CAN 4\***  
 3-09 2x 339d 29310 3.8 1105 3.4 994  
 Life: 8 Lacs 194510 3.7 7216 3.3 6490

#### 8th & 9th Dams

**Knonaudale Perpetua VG-87-CAN 6\***  
 6-02 2x 365d 32079 3.9 1243 3.3 1045  
 Life: 5 Lacs 136498 3.8 5243 3.8 4632

**Knonaudale Liz VG-88-CAN 5\***  
 7-10 2x 309d 25483 4.1 1036 3.1 780  
 Life: 6 Lacs 126923 4.3 5463 3.5 4396

# Summer SELECTIONS II



**DUCKETT GOLD CHIP TOKYO EX-93**  
**DAM OF LOT 89; 2ND DAM OF LOT 90**  
*Reserve All-American Milking Yearling 2015*

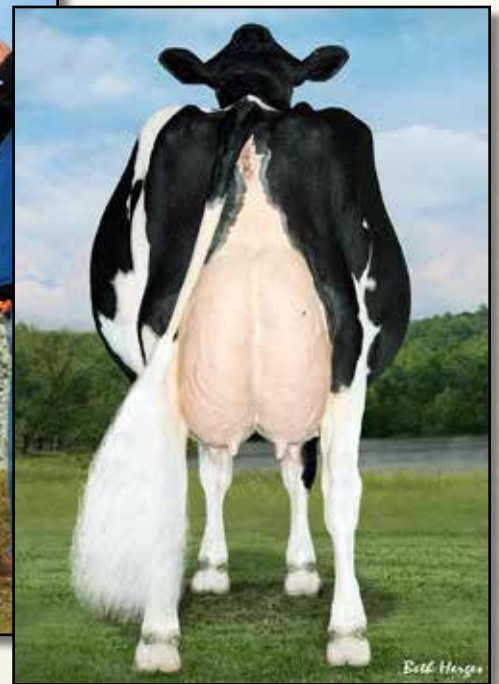

**VANGOH DURHAM TREASURE EX-96 3E**  
**2ND DAM OF LOT 89**  
*Reserve All-American Aged Cow 2011*

## Lot 89

**MICHAEL & JULIE DUCKETT**  
 7285 COUNTY RD S  
 RUDOLPH, WI 54475  
 715-459-6480  
 ducketholsteins@gmail.com

### Pol Butte Mc Beemer-ET

CAN 7525863 EX-92 \*TY \*TV  
 PTA -7M -4F -5P 99R 4/22  
 PTA -4.6PL 3.24SCS -4.9DPR 2.9%DCE  
 PTA +2.31T +1.50UDC +.87FLC 99R 4/22  
 GTPI +1738G

### Duckett Gold Chip Tokyo

72366991 Excellent-93 EEEEE @ 3-11  
 3-09 2x 365d 32930 3.9 1277 3.5 1130  
 2-08 2x 302d 26640 3.5 929 3.4 895  
 1-09 2x 272d 17070 3.5 601 3.3 569

- Reserve All-American Milking Yearling 2015
- 2nd Milking Yearling, International Show 2015
- Full sister to Duckett Crush Tatoo +2.78T

### DUCKETT BEEMER TIKI-ET

840 3137052999 Excellent-93 EEEEE @ 5-03  
 Born: March 3, 2017 Herd ID: 538  
 3-00 2x 365d 28240 3.8 1063 3.3 925  
 2-01 2x 235d 17000 3.7 635 3.2 542  
 4-08 2x 149d 14169 3.8 533 2.9 414 RIP

Bred: March 25, 2022 to  
 Trent-Way-JS Ronald-Red-ET 250H014465

### De-Su Bkm McCutchen 1174-ET

69990138 Excellent-93 GM 8/15 \*TV \*TL \*TY \*TD  
 PTA +246M +25F +11P 99R 4/22  
 PTA +2.17T +1.41UDC +.98FLC GTPI +2212G

### Butz-Butler Gold Banner-ET

140145517 VG-88-2YR-CAN 7\*  
 2-06 2x 365d 33417 4.2 1409 3.1 1049

### Mr Chassity Gold Chip-ET

140145553 Excellent-95 ST'14 \*TY \*TV  
 PTA -597M -22F -38P 99R 4/22  
 PTA +1.53T +1.11UDC +1.08FLC GTPI +1752G

### Vangoh Durham Treasure

135490787 Excellent-96 EEEEE 3E  
 9-04 2x 365d 40800 3.9 1585 3.3 1330  
 Life: 2919d 249620 3.8 9586 3.5 8674

- Reserve All-American Aged Cow 2011
- Nom All-Canadian Mature Cow 2011
- Nom All-American 125,000 Lb Cow 2010
- Nom All-American Senior 3-Year-Old 2007

### 3rd Dam

**Talk-About Linjet Try EX-90 EX-MS 2E**  
 4-07 2x 365d 27760 3.7 1030 3.3 912  
 Life: 2309d 136220 3.9 5311 3.3 3701

### 4th Dam

**Debello-Hills A Trinity-ET VG-87 VG-MS**  
 3-05 3x 306d 25610 3.5 907 3.3 839

### 5th Dam

**Debello-Hills Star Trixster EX-90 EEVVE**  
 5-11 3x 365d 37430 3.5 1305 2.9 1098  
 Life: 2521d 211470 3.7 7792 3.1 6463

### 6th Dam

**Rol-Chris Astro Jet Trixie EX-94 3E GMD DOM**  
 7-06 3x 347d 34320 3.4 1156 3.0 1042  
 Life: 2724d 225180 3.4 7732 3.1 6889

### 7th Dam

**Apple-Lawn Matt Thea VG-88 VVEV**  
 6-01 2x 305d 24880 3.2 802 2.9 730  
 Life: 2105d 130130 3.1 4099 3.0 3900

### 8th Dam

**Apple-Lawn Beau Trena VG-85**  
 3-04 2x 347d 17610 4.3 752 3.5 617

# Summer SELECTIONS II

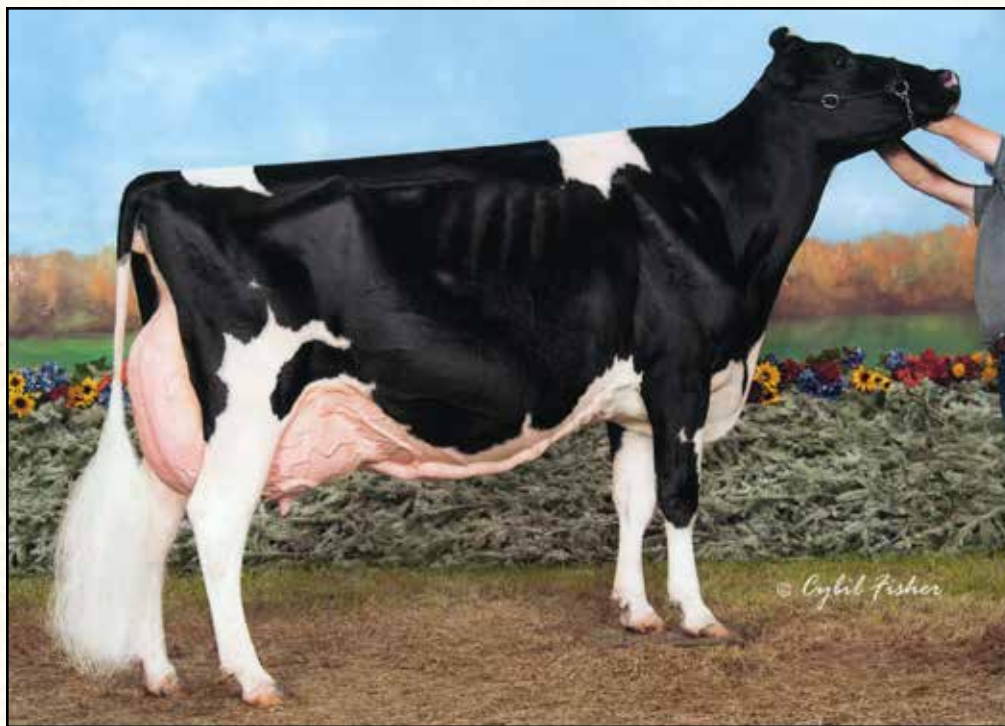

**VANGO DURHAM TREASURE EX-96 3E**  
**3RD DAM OF LOT 90**  
*Reserve All-American Aged Cow 2011*

## Lot 90

**MICHAEL & JULIE DUCKETT**  
**7285 COUNTY RD S**  
**RUDOLPH, WI 54475**  
**715-459-6480**  
**ducketholsteins@gmail.com**

### Sandy-Valley R Conway-ET

840 3148929379 \*TY \*TV  
 PTA +660M +111F +54P 81R 4/22  
 PTA +4.0PL 2.86SCS +.7DPR 2.7%DCE  
 PTA +1.45T +1.36UDC +.69FLC 80R 4/22  
 GTPI +2982G

### Duckett Beemer Tiki-ET

840 3137052999 Excellent-93 EEEEE @ 5-03  
 3-00 2x 365d 28240 3.8 1063 3.3 925  
 2-01 2x 235d 17000 3.7 635 3.2 542  
 4-08 2x 149d 14169 3.8 533 2.9 414 RIP  
 • Sells as Lot 89

### DUCKETT CONWAY TANIA

840 3250267970 99%RHA  
 Born: December 1, 2021 Herd ID: 1065

### S-S-I Pr Renegade-ET

840 3142352961 \*TY \*TV GM 12/21  
 PTA +1117M +101F +62P 97R 4/22  
 PTA +1.77T +1.49UDC +1.40FLC GTPI +3020G

### Sandy-Valley Cotton-ET

840 3134692004 Good Plus-82  
 1-11 2x 180d 13920 4.3 595 3.4 467

### Pol Butte Mc Beemer-ET

CAN 7525863 EX-92 \*TY \*TV  
 PTA -7M -4F -5P 99R 4/22  
 PTA +2.31T +1.50UDC +.87FLC GTPI +1738G

### Duckett Gold Chip Tokyo

72366991 Excellent-93 EEEEE @ 3-11  
 3-09 2x 365d 32930 3.9 1277 3.5 1130  
 2-08 2x 302d 26640 3.5 929 3.4 895  
 1-09 2x 272d 17070 3.5 601 3.3 569  
 • Reserve All-American Milking Yearling 2015  
 • 2nd Milking Yearling, International Show 2015  
 • Full sister to Duckett Crush Tadoo +2.78T

### 3rd Dam

#### Vangoh Durham Treasure EX-96 EEEEE 3E

9-04 2x 365d 40800 3.9 1585 3.3 1330  
 Life: 2919d 249620 3.8 9586 3.5 8674

- Reserve All-American Aged Cow 2011
- Nom All-Canadian Mature Cow 2011
- Nom All-American 125,000 Lb Cow 2010

### 4th Dam

#### Talk-About Linjet Try EX-90 EX-MS 2E

4-07 2x 365d 27760 3.7 1030 3.3 912  
 Life: 2309d 136220 3.9 5311 3.3 3701

### 5th Dam

#### Debello-Hills A Trinity-ET VG-87 VG-MS

3-05 3x 306d 25610 3.5 907 3.3 839

### 6th Dam

#### Debello-Hills Star Trixster EX-90 EEVVE

5-11 3x 365d 37430 3.5 1305 2.9 1098  
 Life: 2521d 211470 3.7 7792 3.1 6463

### 7th Dam

#### Rol-Chris Astro Jet Trixie EX-94 3E GMD DOM

7-06 3x 347d 34320 3.4 1156 3.0 1042  
 Life: 2724d 225180 3.4 7732 3.1 6889

### 8th Dam

#### Apple-Lawn Matt Thea VG-88 VVEV

6-01 2x 305d 24880 3.2 802 2.9 730  
 Life: 2105d 130130 3.1 4099 3.0 3900

### 9th Dam

#### Apple-Lawn Beau Trena VG-85

3-04 2x 347d 17610 4.3 752 3.5 617

# Summer SELECTIONS II



**DUCKETT DOORMAN TIJUANA EX-93**  
SELLS AS LOT 91



## Lot 91

**MICHAEL & JULIE DUCKETT**  
7285 COUNTY RD S  
RUDOLPH, WI 54475  
715-459-6480  
duckettholsteins@gmail.com

### Pol Butte Mc Beemer-ET

CAN 7525863 EX-92 \*TY \*TV  
PTA -7M -4F -5P 99R 4/22  
PTA -4.6PL 3.24SCS -4.9DPR 2.9%DCE  
PTA +2.31T +1.50UDC +.87FLC 99R 4/22  
GTPI +1738G

### Duckett Gold Chip Tokyo

72366991 Excellent-93 EEEEE @ 3-11  
3-09 2x 365d 32930 3.9 1277 3.5 1130  
2-08 2x 302d 26640 3.5 929 3.4 895  
1-09 2x 272d 17070 3.5 601 3.3 569  
• Reserve All-American Milking Yearling 2015  
• 2nd Milking Yearling, International Show 2015  
• Full sister to Duckett Crush Tatoo +2.78T

### DUCKETT DOORMAN TIJUANA

840 3137052925 Excellent-93 EEEEE @ 6-00  
Born: June 1, 2016 Herd ID: 464  
3-01 2x 365d 32970 3.8 1242 3.3 1087  
4-06 2x 290d 27710 4.2 1166 3.4 942  
2-02 2x 261d 19390 3.4 653 3.2 620  
5-06 2x 146d 16786 3.4 566 2.9 495 RIP

### De-Su Bkm McCutchen 1174-ET

69990138 Excellent-93 GM 8/15 \*TV \*TL \*TY \*TD  
PTA +246M +25F +11P 99R 4/22  
PTA +2.17T +1.41UDC +.98FLC GTPI +2212G

### Butz-Butler Gold Banner-ET

140145517 VG-88-2YR-CAN 7\*  
2-06 2x 365d 33417 4.2 1409 3.1 1049

### Mr Chassity Gold Chip-ET

140145553 Excellent-95 ST'14 \*TY \*TV  
PTA -597M -22F -38P 99R 4/22  
PTA +1.53T +1.11UDC +1.08FLC GTPI +1752G

### Vangoh Durham Treasure

135490787 Excellent-96 EEEEE 3E  
9-04 2x 365d 40800 3.9 1585 3.3 1330  
4-10 2x 365d 35200 4.0 1399 3.4 1212  
Life: 2919d 249620 3.8 9586 3.5 8674  
• Reserve All-American Aged Cow 2011  
• Nom All-Canadian Mature Cow 2011  
• Nom All-American 125,000 Lb Cow 2010  
• Nom All-American Senior 3-Year-Old 2007

Due: December 1, 2022 to Siemers Lambda Haniko-ET  
(ultrasound female)

#### 3rd Dam

**Vangoh Durham Treasure EX-96 EEEEE 3E**  
9-04 2x 365d 40800 3.9 1585 3.3 1330  
Life: 2919d 249620 3.8 9586 3.5 8674

- Reserve All-American Aged Cow 2011
- Nom All-Canadian Mature Cow 2011
- Nom All-American 125,000 Lb Cow 2010

#### 4th Dam

**Talk-About Linjet Try EX-90 EX-MS 2E**  
4-07 2x 365d 27760 3.7 1030 3.3 912  
Life: 2309d 136220 3.9 5311 3.3 3701

#### 5th Dam

**Debello-Hills A Trinity-ET VG-87 VG-MS**  
3-05 3x 306d 25610 3.5 907 3.3 839

#### 6th Dam

**Debello-Hills Star Trixster EX-90 EEVVE**  
5-11 3x 365d 37430 3.5 1305 2.9 1098  
Life: 2521d 211470 3.7 7792 3.1 6463

#### 7th Dam

**Rol-Chris Astro Jet Trixie EX-94 3E GMD DOM**  
7-06 3x 347d 34320 3.4 1156 3.0 1042  
Life: 2724d 225180 3.4 7732 3.1 6889

#### 8th Dam

**Apple-Lawn Matt Thea VG-88 VVEV**  
6-01 2x 305d 24880 3.2 802 2.9 730  
Life: 2105d 130130 3.1 4099 3.0 3900

# Summer SELECTIONS II



**DUCKETT GOLD CHIP TOKYO EX-93**  
DAM OF LOT 92

*Reserve All-American Milking Yearling 2015*



**DUCKETT FBI TWIZZLER EX-94 3E**  
MATERNAL SISTER TO DAM OF LOT 92

## Lot 92

**NATZKE, KINYON, VAN DYK & KINNARD**  
N4543 COUNTY RD K  
FOND DU LAC, WI 54937  
920-979-0611

### Lindenright Moovin-ET

CAN 12873743 \*RC \*TY \*TV  
PTA -350M -7F -5P 83R 4/22  
PTA -.6PL 3.00SCS -2.6DPR 3.1%DCE  
PTA +3.65T +3.01UDC +2.28FLC 81R 4/22  
GTPI +2077G

### Ducket Gold Chip Tokyo

72366991 Excellent-93 EEEEE @ 3-11  
3-09 2x 365d 32930 3.9 1277 3.5 1130  
2-08 2x 302d 26640 3.5 929 3.4 895  
1-09 2x 272d 17070 3.5 601 3.3 569

- Reserve All-American Milking Yearling 2015
- 2nd Milking Yearling, International Show 2015

*Maternal sister to Gold Chip Tokyo*

### Ducket FBI Twizzler EX-94 EEVEE 3E

6-07 2x 365d 34230 3.4 1150 3.2 1079  
Life: 2140d 170330 3.6 6050 3.2 5377

### REDCARPET MOVNTO DUBUQUE-ET

840 3224513112 99%RHA  
Born: December 4, 2020 Herd ID: 4687  
PTA +3.15T +2.10UDC +1.53FLC 4/22

Bred: May 20, 2022 to Woodcrest King Doc (sexed)

*Maternal brother to Movnto Dubuque*

**Ducket Crush Tadoo-ET @ Select Sires**  
PTA +3.00T +2.27UDC 98R 4/22

### Dymenthalm Mr App Avalanche-TW

CAN 11957107 \*RC \*CV \*TL \*TY \*TD  
PTA -215M -5F -7P 99R 4/22  
PTA +3.78T +2.81UDC +2.23FLC GTPI +1994G

### Lindenright Bradnick Moovin On

CAN 11470454 VG-87-CAN 27\*  
4-06 2x 365d 35875 5.3 1900 3.4 1217  
2-00 2x 365d 30840 5.0 1556 3.3 1016

### Mr Chassity Gold Chip-ET

140145553 Excellent-95 ST'14 \*TY \*TV  
PTA -597M -22F -38P 99R 4/22  
PTA +1.53T +1.11UDC +1.08FLC GTPI +1752G

### Vangoh Durham Treasure

135490787 Excellent-96 EEEEE 3E  
9-04 2x 365d 40800 3.9 1585 3.3 1330  
4-10 2x 365d 35200 4.0 1399 3.4 1212  
Life: 2919d 249620 3.8 9586 3.5 8674

- Reserve All-American Aged Cow 2011
- Nom All-Canadian Mature Cow 2011
- Nom All-American 125,000 Lb Cow 2010
- Nom All-American Senior 3-Year-Old 2007

*3rd Dam*

**Talk-About Linjet Try EX-90 EX-MS 2E**  
4-07 2x 365d 27760 3.7 1030 3.3 912  
Life: 2309d 136220 3.9 5311 3.3 3701

*4th Dam*

**Debello-Hills A Trinity-ET VG-87 VG-MS**  
3-05 3x 306d 25610 3.5 907 3.3 839

*5th Dam*

**Debello-Hills Star Trixster EX-90 EEVEE**  
5-11 3x 365d 37430 3.5 1305 2.9 1098  
Life: 2521d 211470 3.7 7792 3.1 6463

*6th Dam*

**Rol-Chris Astro Jet Trixie EX-94 3E GMD DOM**  
7-06 3x 347d 34320 3.4 1156 3.0 1042  
Life: 2724d 225180 3.4 7732 3.1 6889

*7th Dam*

**Apple-Lawn Matt Thea VG-88 VVEV**  
6-01 2x 305d 24880 3.2 802 2.9 730  
Life: 2105d 130130 3.1 4099 3.0 3900

*8th Dam*

**Apple-Lawn Beau Trena VG-85**  
3-04 2x 347d 17610 4.3 752 3.5 617

# Summer SELECTIONS II

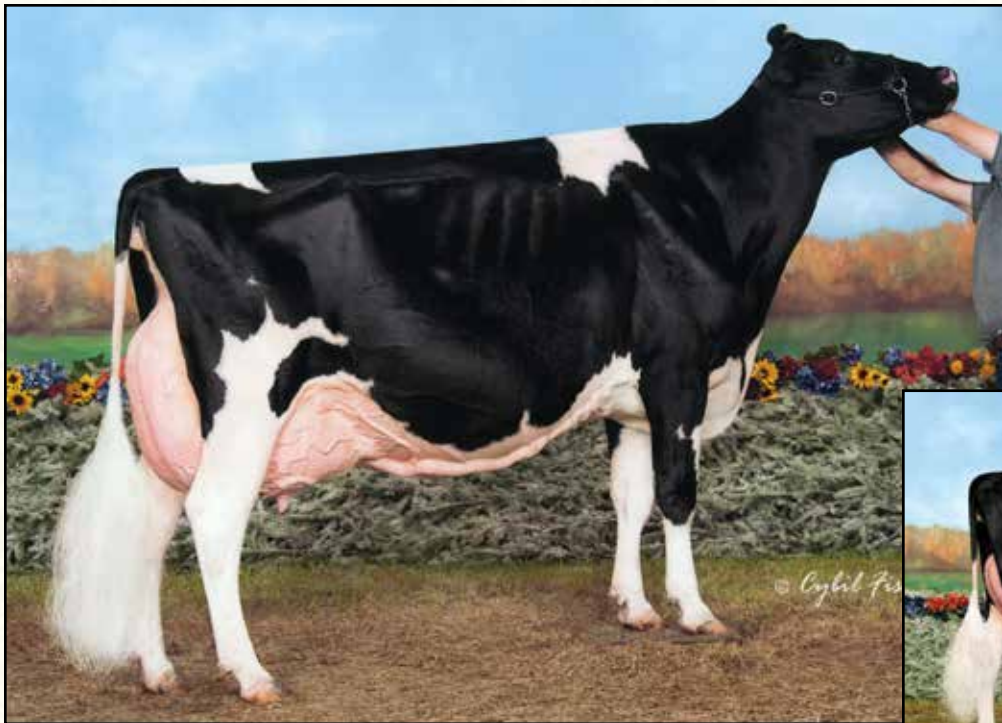

**VANGO DURHAM TREASURE EX-96 3E**  
**2ND DAM OF LOT 93**  
*Reserve All-American Aged Cow 2011*



**DUCKETT GOLD CHIP TOKYO EX-93**  
**MATERNAL SISTER TO DAM OF LOT 93**  
*Reserve All-American Milking Yearling 2015*

## Lot 93

**MICHAEL & JULIE DUCKETT**  
 7285 COUNTY RD S  
 RUDOLPH, WI 54475  
 715-459-6481

### Avant-Garde-I Latenite-P-Red

CAN 13507027 \*PC\*TY\*TV A2A2  
 PTA +1064M +28F +25P 81R 4/22  
 PTA +.3PL 3.02SCS -.9DPR 2.7%DCE  
 PTA +3.15T +1.92UDC +1.06FLC 79R 4/22  
 GTPI +2390G

### Duckett Atwd Tammy-ET

840 3124015802 Excellent-91 VEEVE 2E  
 4-02 2x 365d 30590 4.0 1225 3.4 1047  
 3-01 2x 349d 29060 3.8 1099 3.4 986  
 2-02 2x 273d 18200 3.8 692 3.4 610

*Maternal sister to Atwd Tammy*

### Duckett Gold Chip Tokyo EX-93 EEEEE

3-09 2x 365d 32930 3.9 1277 3.5 1130

• *Reserve All-American Milking Yearling 2015*

### DUCKETT NITE TYME-ET

840 3235342378 99%RHA \*RC  
 Born: June 22, 2021 Tag: 996

### Coomboona Zipit Mirand-PP

AUS 1993596 \*RC\*PP \*TY\*TV A2/A2  
 PTA +750M +29F +13P 90R 4/22  
 PTA +2.81T +2.26UDC +.57FLC GTPI +2352G

### Liddleholme Lotto-ET

840 3138274632 VG-85-CAN \*RC  
 3-01 2x 365d 31987 4.1 1303 3.4 1085  
 4-06 2x 148d 14464 4.1 597 3.2 463 RIP

### Maple-Downs-I G W Atwood-ET

CAN 8956379 Excellent-90 \*TR\*TV\*TL\*TY\*TD  
 PTA -344M +11F -9P 99R 4/22  
 PTA +2.91T +1.92UDC +2.08FLC GTPI +1905G

### Vango Durham Treasure

135490787 Excellent-96 EEEEE 3E  
 9-04 2x 365d 40800 3.9 1585 3.3 1330  
 4-10 2x 365d 35200 4.0 1399 3.4 1212  
 Life: 2919d 249620 3.8 9586 3.5 8674

- *Reserve All-American Aged Cow 2011*
- *Nom All-Canadian Mature Cow 2011*
- *Nom All-American 125,000 Lb Cow 2010*
- *Nom All-American Senior 3-Year-Old 2007*

*Maternal sister to Atwd Tammy*

### Duckett FBI Twizzler EX-94 EEEVE 3E

6-07 2x 365d 34230 3.4 1150 3.2 1079  
 Life: 2140d 170330 3.6 6050 3.2 5377

*3rd Dam*

**Talk-About Linjet Try EX-90 EX-MS 2E**  
 4-07 2x 365d 27760 3.7 1030 3.3 912  
 Life: 2309d 136220 3.9 5311 3.3 3701

*4th Dam*

**Debello-Hills A Trinity-ET VG-87 VG-MS**  
 3-05 3x 306d 25610 3.5 907 3.3 839

*5th Dam*

**Debello-Hills Star Trixster EX-90 EEVVE**  
 5-11 3x 365d 37430 3.5 1305 2.9 1098  
 Life: 2521d 211470 3.7 7792 3.1 6463

*6th Dam*

**Rol-Chris Astro Jet Trixie EX-94 3E GMD DOM**  
 7-06 3x 347d 34320 3.4 1156 3.0 1042  
 Life: 2724d 225180 3.4 7732 3.1 6889

*7th Dam*

**Apple-Lawn Matt Thea VG-88 VVEV**  
 6-01 2x 305d 24880 3.2 802 2.9 730  
 Life: 2105d 130130 3.1 4099 3.0 3900

*8th Dam*

**Apple-Lawn Beau Trena VG-85**  
 3-04 2x 347d 17610 4.3 752 3.5 617

# Summer SELECTIONS II



**PINE-TREE 9839 FRAZ 7613-ET EX-90**  
SELLS AS LOT 94



## Lot 94

**MICHAEL & JULIE DUCKETT AND MATTHEW STEIN**  
7285 COUNTY RD S  
RUDOLPH, WI 54475  
715-459-6481

- 7613 has multiple sons at Select including:  
7HO15591 Cox +2816 GTPI  
7HO15190 Firestorm +2745 GTPI
- 11 Daughters over 2800 GTPI

### Melarry Josuper Frazzled-ET

74261651 GM 8/20 \*TY \*TV  
PTA +1572M +71F +40P 99R 4/22  
PTA +6.4PL 2.50SCS -2.8DPR 3.0%DCE  
PTA +.00T +.81UDC -.90FLC 99R 4/22  
GTPI +2611G

### Endco Yoder L7933 9839-ET

840 3125945361 Very Good-86 VG-MS @ 6-00  
GTPI +2694 +249M +78F +39P +1.20T 4/22  
5-05 3x 350d 34230 4.5 1560 3.8 1320  
4-05 3x 319d 30150 4.4 1341 3.8 1150  
1-10 3x 305d 26390 4.3 1122 3.5 928  
• 12 Sons in AI

### PINE-TREE 9839 FRAZ 7613-ET

840 3145982559 Excellent-90 EEEVE @ 4-06  
Born: July 24, 2017 Herd ID: 7613 • Donor Dam  
GTPI +2631 +296M +70F +28P 87R 4/22  
PTA +615NM +.21%F +.07%P  
PTA +4.2PL 2.68SCS -1.9DPR 3.1%DCE  
PTA +1.55T +2.05UDC -.25FLC 86R 4/22  
2-01 2x 305d 19370 4.7 905 3.5 678

Due: Sept. 16, 2022 to Kings-Ransom D Cadillac-ET  
(ultrasound male)

### Uecker Supersire Josuper-ET

70726929 GM 8/20 \*TY \*TV  
PTA +2443M +76F +67P 99R 4/22  
PTA +.44T +.51UDC -.97FLC GTPI +2633G

### Melarry Shotgun Frazzle

72292872 Excellent-90 2E  
3-07 2x 365d 34580 4.0 1392 3.3 1151  
Life: 1622d 142320 4.2 5970 3.4 4828

### Woodcrest Mogul Yoder-ET

72254526 Excellent-90 GM 12/19 \*TY \*TV  
PTA +466M +78F +31P 99R 4/22  
PTA +.60T +1.24UDC +.24FLC GTPI +2592G

### T-Spruce LGold 7933-ET

72737988 Good Plus-81 @ 2-07  
GTPI +2366 +398M +42F +39P +.65T 4/22  
2-05 2x 248d 20320 4.4 904 3.6 725

### 3rd Dam

**Bosside Epic Yinga** VG-87 VG-MS GMD DOM  
6-10 2x 365d 33580 4.5 1517 3.5 1175  
Life: 1746d 144020 4.3 6262 3.6 5193

### 4th Dam

**Bosside Boulder Baily-ET** GP-83 VG-MS  
3-11 2x 365d 33560 3.7 1246 3.4 1134

### 5th Dam

**Co-Op Bosside Yelonda-ET** VG-86 DOM  
5-03 2x 365d 32070 4.1 1328 3.3 1073  
Life: 1417d 109270 4.4 4758 3.5 2322

### 6th Dam

**Coyne-Farms Yelena CRI-ET** VG-85 GMD DOM  
1-11 3x 365d 36930 3.6 1336 3.2 1199

### 7th Dam

**Milkworth Manfred Yadda** VG-86 GMD DOM  
1-11 3x 365d 35730 4.0 1435 3.1 1092

### 8th Dam

**Milkworth Megabuck Yen** GP-83 VG-MS  
2-11 2x 305d 25380 3.8 1020 2.9 762

### 9th thru 112th Dams

**Milkworth Blackstar Nach-ET** GP-81 VG-MS  
3-04 2x 364d 34690 3.3 1130 3.0 1050  
**Foxworth Secret Naples-ET** VG-86 GMD DOM  
6-06 2x 365d 32830 3.6 1192 3.1 1010  
**Foxworth Tradition Nicolena** VG-87 DOM  
9-01 2x 365d 33640 3.6 1197 3.0 1013  
**Ransom-Rail Nicki Combination** 2E-90 GMD DOM  
5-08 2x 365d 35390 4.0 1239

# Summer SELECTIONS II



LONE PINE NIGHTTRAIN LULA VG-88-CAN  
SELLS AS LOT 95

## Lot 95

TIM & SHARYN ABBOTT AND TY-D HOLSTEINS  
2593 EAST SHELDON RD  
ENOSBURG FALLS, VT 05450  
802-238-1142 TIM  
tim@abbottcows.com

### Lone Pine Dragon Nighthtrain

CAN 12295667 A2A2  
PTA -501M +12F -7P (kgs)  
PTA CONF +5 MS +5

### Lone Pine Colton Looneytunes

CAN 12295675 VG-87-CAN  
3-10 2x 284d 16230 5.7 924 4.0 657  
4-10 2x 275d 15878 5.6 893 3.9 626  
5-11 2x 115d 8927 6.3 545 3.8 317 RIP

### LONE PINE NIGHTTRAIN LULA

CAN 13189017 3-06 VG-88-CAN  
Born: July 18, 2018 Herd ID: 969  
2-04 2x 315d 15349 6.0 917 4.1 633  
3-03 2x 157d 10811 5.6 606 3.9 425 RIP  
• 1st 4-Year-Old, Canadian Convention Show 2022

Bred: May 16, 2022 to  
River Valley Victorious-ET 7JE5032

### Golden Topeka Dragon-ET

CAN 11664219  
CDCB 4/22 GPTA 93%R -1455M -22F -37P  
AJCA 4/22 PTAT 89%R +1.2 GJPI 88%R -69

### Lone Pine Polaris Nightingale

CAN 11877556 EX-94-CAN A2A2  
4-06 2x 365d 26125 6.2 1607 4.1 1080  
Life: 5 Lacs 131537 6.0 7948 4.0 5324

### Chilli Action Colton-ET

66738335 7JE1088  
CDCB 4/22 GPTA 99%R -1886M -29F -46P  
AJCA 4/22 GPTAT 99%R +1.7 GJPI 98%R -70

### Lone Pine Sambo Luna

CAN 7578477 SUP-EX-95-4E 4\*  
10-6 2x 352d 26076 5.6 1455 3.9 1023  
8-01 2x 365d 22904 5.8 1332 3.9 886  
9-05 2x 336d 20684 5.7 1177 3.9 809  
Life: 7 Lacs 139740 5.6 7787 4.0 5617  
• 1st Mature Cow & Grand Champ, Calgary 2011

#### 3rd Dam

### Gloamin Sup Knight Louie EX-90-2E-CAN

4-00 2x 365d 18025 4.3 772 3.5 633  
• 1st 5-Year-Old & Reserve Grand, Calgary 2003  
• 1st 4-Year-Old & Reserve Grand, Olds 2002  
• 1st Senior 3-Year-Old, Olds Fair 2001

#### 4th Dam

### Gloamin Renaissance Louie VG-87-2YR-CAN

2-02 2x 357d 13314 4.6 617 3.8 503  
• 1st 2-Year-Old, Olds Jersey Show 1998

#### 5th Dam

### Gloamin Silver Lizzy VG-86-CAN

4-03 2x 308d 12873 5.2 672 3.8 487

#### 6th Dam

### Gloamin Gem's Rosie EX-95-3E-CAN

7-11 2x 305d 14672 4.2 611 3.2 470



# Summer SELECTIONS II



**BRI-LIN VALSON SPRITZ EX-96%**  
**DAM OF LOT 96**  
*Grand Champion, International Show 2021*



**VIERRA SHOTGUN RIDER-ET**  
**SELLS AS LOT 96**

## Lot 96

**VIERRA DAIRY FARMS**  
 PO BOX 1350  
 HILMAR, CA 95324  
 209-678-4262 PETER CIPPONERI

### VIERRA SHOTGUN RIDER-ET

840 3235741410  
 Born: June 2, 2021 AMID: 9  
 AJCA 4/22 GPTAT 74%R +1.6 GJUI 17.7

#### Mr Kathies Kid Rock

840 3128791587 551JE1772  
 CDCB 4/22 GPTA 81%R -1729M -74F -63P  
 AJCA 4/22 GPTAT 81%R +1.3 GJPI 76%R -148

#### Bri-Lin Valson Spritz

CAN 11754599 7-02 EX-96%  
 6-08 2x 317d 24655 4.9 1212 3.9 957 RIP  
 4-10 2x 365d 22330 5.0 1129 3.8 855  
 5-11 2x 294d 19202 4.9 948 3.7 716  
 2-09 2x 294d 18670 4.9 906 4.0 743  
 4-00 2x 258d 17960 4.5 813 3.7 660

#### Rapid Bay Indiana Gentry-ET

CAN 105762718 91JE5424  
 CDCB 4/22 GPTA 95%R -1745M -71F -65P  
 AJCA 4/22 GPTAT 94%R +1.1 JPI 88%R -162

#### Stoney Point Comerica Kathie

119060959 5-04 EX-94%  
 4-11 3x 305d 23070 5.9 1370 3.6 835  
 • *Nom ABA All-American Junior 3-Year-Old 2017*

#### Deerview Valson

67242274 11JE1150  
 CDCB 4/22 GPTA 99%R -446M -25F -21P  
 AJCA 4/22 GPTAT 98%R +1.4 GJPI 97%R +3

#### Bri-Lin Tequila Sunrise

CAN 11021696 EX-90-CAN 4\*  
 5-00 2x 305d 17549 4.9 862 4.1 723  
 • *1st 4-Year-Old, Oxford Southwestern Show 2015*  
 • *1st Jr 2-Year-Old, Oxford Southwestern Show 2013*

#### 3rd Dam

#### Bri-Lin J W Sasha EX-90-CAN 2\*

10-2 2x 305d 17153 4.4 763 3.6 612  
 Life: 9 Lacs 138107 4.6 6431 3.6 5196

#### 4th Dam

#### Bri-Lin Breeze Sofina EX-90-CAN 1\*

3-01 2x 305d 19589 4.6 911 3.6 726

#### 5th Dam

#### Bri-Lin Imperial Snow VG-86-CAN

6-06 2x 305d 19262 5.2 1025 3.9 772

#### 6th Dam

#### Diarwood Silver Snowball VG-85-CAN

8-07 2x 305d 14147 6.3 886 4.6 548

#### 7th Dam

#### Diarwood Julie Spot VG-86-CAN

7-00 2x 305d 13210 4.8 626 3.8 500

#### 8th Dam

#### Diarwood Shelta's Beauty VG-86-CAN

6-07 2x 305d 10434 5.3 558

# Summer SELECTIONS II



**RIVER VALLEY EXCITATION FLAWLESS-ET EX-93%**  
**DAM OF LOT 97**  
*All-American Senior 3-Year-Old 2019*

## Lot 97

**MISTY MEADOW DAIRY**  
 2614 1ST ST  
 TILLAMOOK, OR 97141  
 614-679-5093 STEPHANIE MACK

### Tower Vue Prime Tequila-ET

114816452 76JE156  
 CDCB 4/22 GPTA 99%R -2141M -56F -58P  
 AJCA 4/22 GPTAT 99%R +1.2 GJPI 99%R -205

### River Valley Excitation Flawless

840 3126479162 5-07 EX-93%  
 2-11 3x 305d 21890 5.9 1295 3.7 805  
 1-09 3x 305d 15850 5.8 918 3.7 579

### MM TEQUILA FORTALEZA-ET

840 3230298021  
 Born: December 2, 2020 AMID: 14020  
 AJCA 4/22 GPTAT 77%R +1.4 GJUI 17.7

Due: December 1, 2022 to Bushlea Pn Viral-ET  
 200JE8187

### Gil-Bar Sparkler Primetime

663520 36JE23  
 CDCB 4/22 PTA 96%R -2641M -71F -73P  
 AJCA 4/22 PTAT 90%R -02 JPI 91%R -178

### Pleasant Nook Sambo Teal

CAN 10202602 EX-94%  
 8-00 2x 365d 28976 6.2 1820 3.5 1019  
 Life: 2193d 164999 5.9 9781 3.7 6117

### Bridon Excitation

CAN 8572453 200JE136  
 CDCB 4/22 GPTA 99%R -1802M -61F -58P  
 AJCA 4/22 GPTAT 99%R +0.3 GJPI 97%R -125

### Mi-San 2 Verbatim Effortless

118117902 5-00 EX-93%  
 3-02 2x 305d 13900 5.2 718 3.8 522  
 1011 2x 305d 12635 5.1 650 3.8 475  
 5-10 2x 254d 11980 5.0 594 3.4 411  
 • *Unanimous ABA All-American Jr 3-Year-Old 2013*

### FLAWLESS!

- *AJCA All-American Senior 3-Year-Old 2019*
- *ABA All-American Senior 3-Year-Old 2019*
- *1st Senior 3-Year-Old, Int Champion & Res Grand Champion, All-American Jersey Show 2019*
- *1st Sr 3-Year-Old, International Jersey Show 2019*
- *Unanimous ABA All-American Sr 2-Year-Old 2018*
- *1st Sr 2-Year-Old, International Jersey Show 2018*
- *Unanimous ABA All-American Milking Yrlg 2017*
- *AJCA All-American Milking Yearling 2017*
- *1st Milking Yrlg, All-American Jersey Show 2017*
- *1st Milking Yrlg, International Jersey Show 2017*

### 3rd Dam

#### PF Tequila Makes It Easy EX-93%

4-01 3x 291d 12550 4.5 559 3.6 449

- *Intermediate Champion, IN State Fair 2012*

### 4th Dam

#### Amlaird Counciller Emmy EX-95%

6-10 2x 305d 18510 3.8 712 3.5 643

- *Res Grand Champion, WI Spring Show 2012*
- *Grand Champion, NY State Fair 2008*

# Summer SELECTIONS II



**GENESIS PREMIER VISTA EX-93%  
DAM OF LOT 98**

*Reserve All-American Senior 3-Year-Old 2020*

## Lot 98

**VIERRA DAIRY FARMS  
HILMAR, CA  
209-678-4262 PETER CIPPONERI**

### VIERRA JOEL VERACIOUS-ET

840 3235741444

Born: September 4, 2021 AMID: 43

#### Guimo Joel

CAN 106797223 200JE384  
CDCB 4/22 GPTA 99%R -1671M -57F -42P  
AJCA 4/22 GPTAT 99%R +1.5 GJPI 99%R -112

#### Genesis Premier Vista

CAN 12491059 3-11 EX-93%  
3-10 2x 365d 23529 6.2 1458 3.7 870  
1-10 2x 304d 17028 4.6 789 3.8 642

- ABA Reserve All-American Sr 3-Year-Old 2020
- AJCA Reserve All-American Sr 3-Year-Old 2020
- 1st Senior 3-Year-Old, NA Open Jersey Show 2020
- All-Canadian Senior 2-Year-Old 2019
- 1st Senior 2-Year-Old & Res Int Champion, CA State Show 2019
- All-Canadian Milking Yearling 2018

#### Tollenaars Impuls Legal 233-ET

61929249 29JE3506  
CDCB 4/22 GPTA 99%R -131M -21F -3P  
AJCA 4/22 GPTAT 99%R +0.0 GJPI 99%R +10

#### Fermar Paramount Joy

CAN 104419880 EX-95% 14\*  
3-01 2x 305d 21400 5.2 1116 4.0 873

- 1st Lifetime Cheese Cow, WDE 2014

#### Hawarden Impuls Premier

67107510 29JE3756  
CDCB 4/22 GPTA 99%R -1053M -2F -11P  
AJCA 4/22 GPTAT 99%R +0.4 GJPI 99%R +16

#### Genesis Gentry Vanya

CAN 11823463 EX-91-2E-CAN 2\*  
4-11 2x 365d 16993 4.5 756 3.5 589  
3-11 2x 308d 16204 5.0 802 3.7 593

#### 3rd Dam

**Genesis Hired Gun Vanna GP-81-CAN**  
1-11 2x 307d 10192 5.7 575 4.1 414

#### 4th Dam

**Genesis Online Veronica VG-87-CAN**  
2-10 2x 365d 18552 4.3 798 3.7 681

#### 5th Dam

**Genesis C Tops Virginia EX-90-CAN**  
3-11 2x 365d 17952 4.6 829 3.8 672

#### 6th Dam

**Genesis Juno Virginia EX-91-4E -CAN**  
6-06 2x 305d 16539 4.7 772 3.8 628  
Life: 7 Lacs 107730 4.7 5062 3.9 4210

#### 7th Dam

**Swissbell F Veronica SUP EX 1**  
13-5 2x 305d 13854 4.5 619 3.9 536  
Life: 3612d 133058 4.3 5760 4.0 5293

#### 8th Dam

**Swissbell Eli Virgina EX-90**  
5-03 2x 305d 11931 4.9 589

#### 9th Dam

**Swissbell Virginia SUP EX-90**  
7-06 2x 305d 13263 5.9 787  
Life: 5006d 149770 5.8 8670

#### 10th Dam

**Belmont Jester Virginia SUP EX**  
8-02 2x 305d 12059 5.6 679

# Summer SELECTIONS II



**GLENHOLME TEQUILA ALMOND EX-93%  
DAM OF LOT 99**  
*Nominated All-American Senior 2-Year-Old 2020*

## Lot 99

**TRIPLE-T & DUCKETT**  
6948 BRUSH LAKE RD  
NORTH LEWISBURG, OH 43060  
937-537-0805 NATHAN

**Rapid Bay Reviresco-ET**  
CAN 107536363 91JE5474  
CDCB 4/22 PTA 86%R -2162M -95F -64P  
AJCA 4/22 PTAT 78%R -0.3 JPI 76%R -222

**Glenholme Tequila Almond**  
CAN 12667121 4-05 EX-93%  
3-10 2x 225d 16046 5.1 825 3.6 584  

- Nominated All-American Senior 2-Year-Old 2020
- 5th Senior 2-Year-Old, All-American Show 2020
- 5th Senior 2-Year-Old, NA Open Jersey Show 2020
- Nominated All-Canadian Milking Yearling 2019
- All-Ontario Milking Yearling 2019
- 3rd Milking Yearling, RAWF Jersey Show 2019
- Nominated All-Canadian Senior Calf 2018

## MISS ALMONDS ALAYAH

840 3209672411  
Born: December 4, 2021

**Impressive Indiana-ET**  
112391117 138JE3163  
CDCB 4/22 PTA 95%R -2029M -103F -23P  
AJCA 4/22 PTAT 92%R +0.3 JPI 89%R -192

**Rapid Bay Whistler's Rumor**  
CAN 10009900 SUP-EX-95-6E-CAN 16\*  
8-11 2x 365d 23922 4.7 1118 4.0 968  

- All-Canadian Mature Cow 2005

**Tower Vue Prime Tequila-ET**  
114816452 76JE156  
CDCB 4/22 GPTA 99%R -2141M -56F -58P  
AJCA 4/22 GPTAT 99%R +1.2 GJPI 99%R -205

**Glenholme Mini Alliance**  
CAN 11355391 EX-91-2E-CAN  
4-00 2x 310d 17637 5.1 899 3.9 694  
3-01 2x 322d 16861 5.2 877 3.9 661  
5-00 2x 320d 14894 4.9 736 4.1 613

### 3rd Dam

**Glenholme Casual Affair SUP-EX-93-5E 2\***  
5-05 2x 365d 29050 5.0 1459 3.5 1025  
Life: 8 Lacs 211648 4.9 10408 3.6 7703

### 4th Dam

**Glenholme Saturn's Anastasia SUP-EX-93-5E 14\***  
11-8 2x 365d 26740 5.0 1327 4.0 1071  
Life: 7 Lacs 212391 4.9 10366 4.0 8468  

- Nominated All-Canadian 5-Year-Old 2004
- Reserve All-Canadian 4-Year-Old 2003
- Reserve All-Canadian Senior 3-Year-Old 2002
- All-Canadian Senior 2-Year-Old 2001

### 5th Dam

**Glenholme Counciller's Abigail VG-88-CAN 2\***  
4-08 2x 315d 17278 4.8 827 4.0 686  

- HM All-Canadian Senior 2-Year-Old 1999
- Nom All-Canadian Intermediate Yearling 1998

### 6th Dam

**Glenholme M C T Abby EX-2E-CAN**  
6-09 2x 305d 16894 4.7 785 3.8 648  
Life: 8 Lacs 107760 4.7 5084 4.0 4297  

- Nom All-Canadian Senior 2-Year-Old 1990
- All-Canadian Intermediate Yearling 1989

Next dam EX-CAN

# Summer SELECTIONS II



**L'ORMIERE TEQUILA ROXE VG-86%  
DAM OF LOT 100**

*AJCA Reserve All-American Spring Yearling 2018*

## Lot 100

**MISTY MEADOW DAIRY**  
2614 1ST ST  
TILLAMOOK, OR 97141  
614-679-5093 STEPHANIE MACK

### MM FRANK ROXANNE-ET

840 3230298944  
Born: March 3, 2021 AMID: 14943  
AJCA 4/22 GPTAT 74%R +1.0 GJUI 13.9  
• 5th Spring Yearling, Western Spring National 2022  
• 4th Spring Calf, Western Fall National 2021

Bred: May 16, 2022 to  
Rapid-Bay Indiana Gentry-ET

### MM Victorious Frank-ET

840 3201335580 551JE1775  
CDCB 4/22 GPTA 78%R -1238M -23F -24P  
AJCA 4/22 GPTAT 79%R +1.4 GJPI 75%R -48

### L'Ormiere Tequila Roxe

CAN 110506768 4-00 VG-86%  
• AJCA Reserve All-American Spring Yearling 2018  
• HM ABA All-American Spring Yearling 2018  
• 1st Spring Yearling & Junior Champion,  
Western Fall National Show 2018  
• 1st Junior Yearling & Junior Champion,  
Ontario Spring Discovery Show 2018  
• 1st Junior Yearling & Junior Champion,  
Quebec Spring Show 2018  
• Reserve All-Canadian Junior Calf 2017

### River Valley Victorious-ET

840 3126479524 7JE5032  
CDCB 4/22 GPTA 99%R -731M -1F -5P  
AJCA 4/22 GPTAT 98%R +1.7 GJPI 97%R -9

### River Valley Excitation Flawless

840 3126479162 5-07 EX-93%  
2-11 3x 305d 21890 5.9 1295 3.7 805  
• All-American Senior 3-Year-Old 2019

### Tower Vue Prime Tequila-ET

114816452 76JE156  
CDCB 4/22 GPTA 99%R -2141M -56F -58P  
AJCA 4/22 GPTAT 99%R +1.2 GJPI 99%R -205

### Yovanovic Kyros Roxine

CAN 107434858 EX-93-3E-CAN  
3-03 2x 365d 17547 5.7 1003 3.7 657  
6-06 2x 293d 15860 5.9 941 3.8 600  
5-05 2x 351d 15018 6.1 917 4.1 613  
• Res Grand Champion, ON Summer Show 2016

#### 3rd Dam

**Yovanovic Rixey Legacy VG-86-CAN 1\***  
3-11 2x 297d 11438 5.3 608 4.0 454

#### 4th Dam

**Cessnock Counciller Ricey SUP-EX-90-3E-CAN 2\***  
7-04 2x 365d 19010 5.4 1030 4.0 761  
Life: 9 Lacs 131510 5.2 6777 4.1 5337

#### 5th Dam

**Potwell Top Prize Roxy VG-86-CAN**  
5-08 2x 357d 15761 5.8 911 3.9 619

#### 6th Dam

**Bonnyburn Juno Roxanna SUP-EX-92-6E 4\***  
11-7 2x 365d 21647 4.9 1063 3.8 829  
Life: 9 Lacs 157633 4.7 7445 3.9 6076  
• Grand Champion, Brant-Norfolk 1995

#### 7th Dam

**Ash Lawn Otto Roxy EX-CAN**  
5-04 2x 325d 13468 4.7 631 4.0 545

# Summer SELECTIONS II



**JASMARI VERB LIL VERONA EX-91%**  
2ND DAM OF LOT 101

*ABA All-American Senior 2-Year-Old 2017*



**EDN-RU TEQUILA LILAES LILAC EX-95%**  
3RD DAM OF LOT 101

*Reserve All-American Senior 2-Year-Old 2014*

## Lot 101

**MISTY MEADOW DAIRY**  
2614 1ST ST  
TILLAMOOK, OR 97141  
614-679-5093 STEPHANIE MACK

### MM BONTINO LUSH

840 3234637040  
Born: June 2, 2021 AMID: 15747  
AJCA 4/22 GPTAT 78%R +1.6 GJUI 12.0

### All Lynns Louie Valentino-ET

116279413 7JE1038  
CDCB 4/22 GPTA 99%R +299M -6F +4P  
AJCA 4/22 GPTAT 99%R +1.0 GJPI 99%R +9

### Cairnbrae Tbone Estelle-ET

AUS 598861 EX-94-AUS  
3-04 2x 305d 11083 5.5 614 3.7 414

### Arethusa Jade Velocity

117243204 70JE9939  
CDCB 4/22 GPTA 96%R -2286M -75F -82P  
AJCA 4/22 PTAT 94%R +0.7 GJPI 92%R -167

### Jasmari Verb Lil Verona

67389149 EX-92%  
3-09 3x 305d 20440 6.3 1297 4.6 931  
• Unanimous ABA All-American Sr 2-Year-Old 2017  
• 1st Sr 2-Year-Old & Res Int Champion, WDE 2017  
• 2nd Sr 2-Year-Old & Res Int Champion, NY SS 2017  
• 1st Milking Yearling, PA Farm Show 2016

*Maternal sisters to Lil Verona*

### Jasmari Guapo Lil Carina-ET EX-93%

3-10 2x 305d 18950 6.3 1185 4.0 764

### Jasmari Sultan Lil Sensation-ET EX-90%

3-00 2x 305d 20220 6.0 1217 3.5 714

### Jasmari Vitality Lil Foxy-ET EX-90%

3-03 2x 305d 15730 6.9 1091 4.1 640

### Jasmari Exciting Lil Rockstar-ET EX-90%

Jasmari Verb Lil Ferrari-ET VG-87%

### Cairnbrae Bontino

AUS 691603 187JE5308  
CDCB 4/22 PTA 64%R -755M -1F -8P  
AJCA 4/22 PTAT 53%R +0.3 JPI 60%R +0

### Spatz Velocity Luxury-ET

840 3128024653 3-08 VG-87%  
3-05 2x 234d 8900 4.5 400 3.8 340

*3rd Dam*

### Edn-Ru Tequila Lilaes Lilac EX-95%

4-00 2x 305d 21830 7.2 1580 4.0 874

• Reserve All-American Senior 2-Year-Old 2014

• Reserve All-American Milking Yearling 2013

• Res Int Champion, PA All-American 2013

*4th Dam*

### Edn-Ru Comerica Licorice Lilae VG-86%

3-05 2x 292d 9230 4.9 450 4.0 365

*5th Dam*

### Edn-Ru Legion Lottie Licorice VG-87%

6-02 2x 305d 16370 4.7 760 3.8 615

# Summer SELECTIONS II



**STEESHANIE IATOLA TINKERBELL EX-91%**  
**DAM OF LOT 102**

*Junior Champion, World Dairy Expo 2014*



**LLR PREMIER TANGO VG-85%**  
**MATERNAL SISTER TO LOT 102**

*Nominated ABA All-American Winter Calf 2019*

## Lot 102

**MADISON IAGER**  
**7523 JOHN PICKETT ROAD**  
**WOODBINE, MD 21797**  
**301-674-6604 MARK**  
**417-291-3053 WILL**

### Ratliff Premier Money-ET

840 3131712870 16JE5023  
 CDCB 4/22 GPTA 84%R -1894M -44F -42P  
 AJCA 4/22 GPTAT 83%R +0.9 GJPI 80%R -73

### Steeshanie Iatola Tinkerbell

CAN 107236263 3-11 EX-91%  
 3-06 2x 305d 24760 4.2 1032 3.3 806  
 2-03 2x 355d 23070 5.3 1228 3.7 854  
 • 2nd Senior 2-Year-Old, Int'l Jr Show 2015  
 • Junior Champion, Jr & Open WDE 2014  
 • 1st Winter Yearling, WDE 2014  
 • 1st Winter Yearling, PA All-American 2014  
 • HM All-Canadian Intermediate Calf 2013

### LLR MONEY TALLY-ET

840 3150588043  
 Born: December 4, 2021 AMID: 99

### Hawarden Impuls Premier

67107510 29JE3756  
 CDCB 4/22 GPTA 99%R -1053M -2F -11P  
 AJCA 4/22 GPTAT 99%R +0.4 GJPI 99%R +16

### Ratliff Sambo Martina

11387706 EX-94%  
 4-02 2x 305d 23600 5.1 1203 3.7 883  
 • National Jersey Jug Winner 2007

### SC Gold Dust Paramount Iatola-ET

112118277 29JE3301  
 CDCB 4/22 GPTA 99%R -849M -17F -20P  
 AJCA 4/22 GPTAT 99%R +0.5 GJPI 99%R -38

### Shady Lane Whistler Tish-ET

CAN 103469031 8-11 EX-90%  
 2-00 2x 305d 6987 4.8 334 3.8 268

*Maternal sisters to Tally*

### LLR Premier Tango VG-85%

2-02 2x 305d 16370 4.4 720 3.7 610

- Nom ABA All-American Winter Calf 2019
- 4th Winter Calf, All-American Show 2019

### LLR Premier Too Legit-ET EX-92%

- Junior Champion, WDE Junior Show 2017
- Res Jr Champion, All-American Show 2017

### LLR Colton Topsy-ET VG-88%

- 3rd Milking Yearling, PA All-American 2018

### LLR Premier Tilly-ET VG-87 @ 2yrs

*3rd Dam*

### Crooker Brook Grove Tricia EX-92-2E-CAN 2\*

8-04 2x 305d 15760 5.8 914 4.3 679

- Grand Champion, QC Spring Show 1999
- Grand Champion, Coaticook, 1998

*4th Dam*

### Janecek HVF Last Chance Tricia EX-2E-CAN

3-10 2x 305d 12652 4.7 598 3.7 477

# Summer SELECTIONS II



**ARETHUSA SHOWDOWN MYKONOS-ET EX-91%**

**DAM OF LOT 103**

*1st Senior 2-Year-Old, CA State Show 2021*



**PAYNESIDE MAC N CHEESE EX-93%**

**2ND DAM OF LOT 103**

*ABA All-American Senior 2-Year-Old 2015*

## Lot 103

**MISTY MEADOW DAIRY**  
2614 1ST ST  
TILLAMOOK, OR 97141  
614-679-5093 STEPHANIE MACK

### MM VIP MYSTERY-ET

840 3245152476

Born: December 10, 2021 AMID: 17721

### River Valley Venus VIP-ET

840 3126479167 200JE10003

CDCB 4/22 GPTA 98%R -2287M -73F -67P

AJCA 4/22 GPTAT 96%R +1.4 GJPI 93%R -140

### Arethusa Showdown Mykonos-ET

840 3200653183 2-11 EX-91%

• *1st Senior 2-Year-Old, CA State Show 2021*

• *2nd Senior 2-Year-Old, OH Spring Show 2021*

• *1st Fall Calf, Mid-Atlantic Regional Show 2019*

### Chilli Action Colton-ET

66738335 7JE1088

CDCB 4/22 GPTA 99%R -1886M -29F -46P

AJCA 4/22 GPTAT 99%R +1.7 GJPI 98%R -70

### TJ Classic Minister Venus-ET

117243875 EX-95%

5-04 2x 305d 16090 6.3 1006 3.5 567

• *Supreme Champion, World Dairy Expo 2016*

### River Valley Spice Showdown

840 3012423904 7JE5015

CDCB 4/22 GPTA 98%R -967M -18F -13P

AJCA 4/22 GPTAT 97%R +0.1 GJPI 95%R -47

### Payneside Mac N Cheese

CAN 11409730 EX-93%

3-06 2x 305d 19270 5.2 1000 4.1 799

• *Reserve All-Canadian Senior 3-Year-Old 2016*

• *ABA All-American Senior 2-Year-Old 2015*

• *1st Senior 2-Year-Old, Intermediate & Res Grand, International Jersey Show 2015*

*3rd Dam*

### Payneside Wedding Crasher EX-93-3E-CAN

5-02 2x 305d 22646 4.7 1067 3.7 838

*4th Dam*

### Payneside Amedeo Coffee EX-90-CAN 2\*

3-00 2x 312d 13457 4.7 637 4.3 575

*5th Dam*

### Payneside PK Coffee Crisp VG-85-CAN

2-11 2x 358d 18281 4.7 853 4.1 747

*6th Dam*

### Geldria J Imps Cecilia EX-93-CAN 7\*

4-08 2x 329d 17771 4.7 827 4.0 719

*7th Dam*

### Geldria C Tops Cecil VG-87-CAN

4-02 2x 262d 13739 5.5 752 4.2 578



# Summer SELECTIONS II

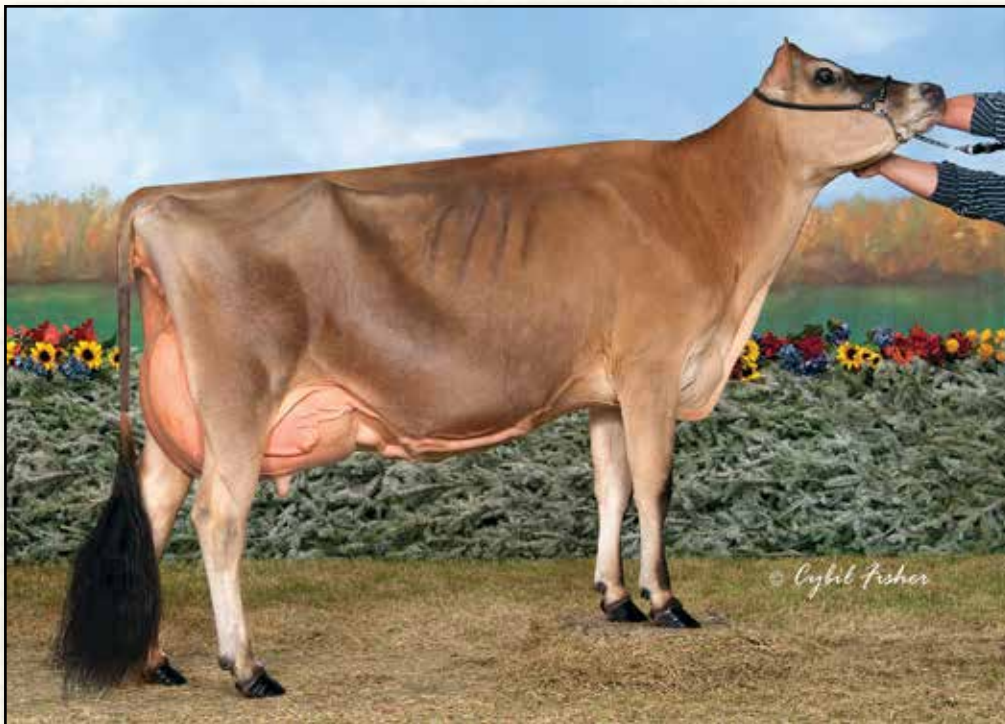

**STONEY POINT GILLER FARRAH-ET EX-93%**  
**SAME MATERNAL FAMILY AS LOT 104**  
*Nominated ABA All-American 4-Year-Old 2014*

## Lot 104

**MICHAEL HEATH AND MARK & WILL IAGER**  
 1414 HUMBERT SCHOOL RD  
 WESTMINSTER, MD 21158  
 443-375-8048 MICHAEL

### Mr Kathies Kid Rock

840 3128791587 551JE1772  
 CDCB 4/22 GPTA 81%R -1729M -74F -63P  
 AJCA 4/22 GPTAT 81%R +1.3 GJPI 76%R -148

### Stoney Point Colton Farrah

119619498 4-01 VG-87%  
 3-10 2x 305d 14310 5.1 732 3.9 563  
 5-01 2x 305d 14190 4.6 657 3.7 524  
 1-11 2x 296d 9430 5.1 483 3.8 357

### ENT LLR MPH KR FATIMA

174720834  
 Born: March 6, 2022 Tattoo: R896

### Rapid Bay Indiana Gentry-ET

CAN 105762718 91JE5424  
 CDCB 4/22 GPTA 95%R -1745M -71F -65P  
 AJCA 4/22 GPTAT 94%R +1.1 JPI 88%R -162

### Stoney Point Comerica Kathie

119060959 5-04 EX-94%  
 4-11 3x 305d 23070 5.9 1370 3.6 835  
 • *Nom ABA All-American Junior 3-Year-Old 2017*

### Chilli Action Colton-ET

66738335 7JE1088  
 CDCB 4/22 GPTA 99%R -1886M -29F -46P  
 AJCA 4/22 GPTAT 99%R +1.7 GJPI 98%R -70

### Stoney Point Gator Frolic

118356037 5-07 VG-88%  
 3-00 2x 305d 18980 4.7 895 3.6 688  
 4-03 2x 305d 19180 4.4 839 3.5 671  
 5-06 2x 305d 15290 4.1 621 3.6 544

*Same family as KR Fatima*

### Stoney Point Giller Farrah-ET EX-93%

- *Nom ABA All-American 4-Year-Old 2014*
- *4th 4-Year-Old, World Dairy Expo 2014*
- *Res Grand Champion, CA State Fair 2014*

*3rd Dam*

**Stoney Point Giller Flora VG-88%**  
 3-00 2x 305d 16970 4.6 775 3.2 536

*4th Dam*

**Stoney Point Jamaica Fufu EX-91%**  
 2-11 2x 272d 12540 4.8 601 3.5 440

*5th Dam*

**SHF Sambo Fuchsia EX-92%**  
 3-01 2x 305d 15860 5.6 885 3.5 563

- *Dam of 12 Excellent daughters!*

*6th Dam*

**SHF Grove Fantasia EX-92%**  
 6-00 2x 305d 18080 5.2 937 3.5 632

- *Res Grand Champ, NY Jr State Fair 2001*

*7th Dam*

**Sooner Frosty VG-88%**  
 6-03 2x 305d 20760 4.9 1016 3.4 715

- *Dam of 8 Excellent daughters including:*

**SHF Renaissance Fantastic EX-95%**  
 6-09 2x 365d 35771 5.2 1847 3.4 1221

- *Jersey Jug Futurity Winner 1999*

*8th Dam*

**Imperial Frost of SSF EX-90%**  
 5-01 2x 305d 15890 5.4 858 4.0 640

# Summer SELECTIONS II



**LLR TEQUILA EXCITEMENT VG-89%**  
**DAM OF LOT 105**

*ABA All-American Senior 2-Year-Old 2019*



**EXTREME ELECTRA EX-95%**  
**3RD DAM OF LOT 105**

*ABA All-American 100,000 Lb Cow 2013*

## Lot 105

**MISTY MEADOW DAIRY**  
 2614 1ST ST  
 TILLAMOOK, OR 97141  
 614-679-5093 STEPHANIE MACK

### River Valley Venus VIP-ET

840 3126479167 200JE10003  
 CDCB 4/22 GPTA 98%R -2287M -73F -67P  
 AJCA 4/22 GPTAT 96%R +1.4 GJPI 93%R -140

### LLR Tequila Excitement

840 3127381820 2-09 VG-89%  
 2-08 2x 305d 19480 6.2 1215 4.0 778  
 • *ABA All-American Senior 2-Year-Old 2019*  
 • *AJCA Reserve All-American Senior 2-Year-Old 2019*  
 • *Intermediate Champion, International Show 2019*  
 • *Reserve Grand Champion, MD State Fair 2019*  
 • *Res Grand Champion, Mid-Atlantic Show 2019*

### MM VIP EXPONENT-ET

840 3230298170  
 Born: December 15, 2020 AMID: 14169  
 AJCA 4/22 GPTAT 76%R +1.3 GJUI 15.7  
 • *Entered in 2024 National Jersey Futurity*

Due: October 29, 2022 to Rapid Bay Downton Brown  
 54JE885

### Chilli Action Colton-ET

66738335 7JE1088  
 CDCB 4/22 GPTA 99%R -1886M -29F -46P  
 AJCA 4/22 GPTAT 99%R +1.7 GJPI 98%R -70

### TJ Classic Minister Venus-ET

117243875 EX-95%  
 5-04 2x 305d 16090 6.3 1006 3.5 567  
 • *Supreme Champion, World Dairy Expo 2016*

### Tower Vue Prime Tequila-ET

114816452 76JE156  
 CDCB 4/22 GPTA 99%R -2141M -56F -58P  
 AJCA 4/22 GPTAT 99%R +1.2 GJPI 99%R -205

### Electras Enchantress

67087772 3-02 VG-85%  
 3-00 2x 248d 14220 4.5 640 3.3 466

### ELECTRA!

- *ABA All-American 100,000 Lb 2013*
- *1st 100,000 Lb Cow & Res Sr Champ, WDE 2013*
- *1st 100,000 Lb Cow & Res Grand, NY SS 2013*
- *Nominated All-Canadian Mature Cow 2012*
- *All-American Aged Cow 2010*
- *ABA Reserve All-American Aged Cow 2010*
- *HM Grand Champ, All American Show 2010*
- *ABA Reserve All-American Aged Cow 2009*
- *All-American Senior 3-Year-Old 2006*
- *Int & Res Grand, All American Show 2006*
- *Intermediate Champion, WDE 2006*

*Maternal sisters to Electras Enchantress*

### Electras Enchanting-ET EX-94%

5-02 2x 304d 22810 5.8 1318 3.6 815  
 • *Nom All-Canadian Senior 2-Year-Old 2014*  
 • *5th Senior 2-Year-Old, RAWF 2014*

### Electras Eternal Star-ET EX-92%

7-04 2x 305d 27640 5.3 1461 3.5 966  
 • *ABA Res All-American Senior 3-Year-Old 2011*  
 • *Reserve Int Champion, All-American Show 2011*

*3rd Dam*

### Extreme Electra EX-95%

7-06 2x 305d 18342 5.6 1027 3.5 636  
*4th Dam*

### Patrick Felecia EX-91%

9-05 2x 281d 11660 4.3 505 3.6 414

# Summer SELECTIONS II



**OAKFIELD SOLOM FOOTLOOSE-ET EX-94  
DAM OF LOT A**

*Reserve Grand Champion, International Holstein Show 2021*

## Lot A

**DUCKETT, ABBOTT AND VIERRA DAIRY**  
7285 COUNTY RD S  
RUDOLPH, WI 54475  
715-459-6481

### Braedale Goldwyn

CAN 10705608 GP-CAN GM 12/11 \*CD \*TV \*TL  
PTA -707M -7F -12P 99R 4/22  
PTA -1.5PL 2.82SCS -1.2DPR 2.5%DCE  
PTA +1.05T +.61UDC +.79FLC 99R 4/22  
GTPI +1859G

### Oakfield Solom Footloose-ET

840 313444862 Excellent-94 EEEEE  
3-00 2x 309d 32280 4.0 1402 3.2 1044  
2-01 3x 290d 22630 3.9 884 3.3 758

## SECOND CHOICE FEMALE

Five female pregnancies due September 2022

• Four by Goldwyn • One by Tatoo

- 35% down; balance due at 4 months of age
- Buyer guaranteed choice of at least two females to pick from

### Duckett Crush Tatoo-ET

840 3137052923 \*TY \*TV  
PTA -552M -36F -3P 99R 4/22  
PTA +2.6PL 2.70SCS -1.7DPR 1.9%DCE  
PTA +3.00T +2.27UDC +.96FLC 98R 4/22  
GTPI +2035G

### Walnutlawn Solomon-ET

CAN 11775998 99%RHA \*TV \*TL \*TY \*TD  
PTA -595M -15F -12P 99R 4/22  
PTA +2.58T +1.62UDC +.31FLC GTPI +1920G

### Duckett-SA Braxtn Frisco-ET

70929541 Excellent-94 EEEEE @ 5-03  
5-01 3x 365d 32740 3.3 1096 2.9 964  
2-05 3x 365d 25000 3.7 923 3.2 790  
3-08 3x 365d 23220 3.4 800 3.1 728  
Life: 1905d 117080 3.7 4297 3.2 3787  
• 1st Senior 2-Year-Old, NY State Fair 2014

## FOOTLOOSE!

- Unanimous All-American 4-Year-Old 2021
- 1st 4-Year-Old, Res Sr & Res Grand Champion, International Holstein Show 2021
- All-American Junior 3-Year-Old 2020
- 1st Junior 3-Year-Old & Reserve Int Champion, NA Open Holstein Show 2020
- 1st Junior 3-Year-Old & Res Int Champion, New England Summer Show 2020
- Nominated All-American Junior 2-Year-Old 2019

### 3rd Dam

**Harvue Roy Frosty EX-97 EEEEE 3E GMD**  
5-07 2x 365d 44710 5.0 2222 3.0 1332  
Life: 2285d 217250 4.8 10507 3.2 6856

- Supreme Champion, WDE 2009 & 2010
- All-American Aged Cow 2010
- Unanimous All-American 5-Year-Old 2009
- Unanimous All-Canadian 5-Year-Old 2009

### 4th Dam

**Harvue Sam Heidi EX-93 EEEEE 3E DOM**  
5-07 2x 365d 34700 4.6 1586 3.2 1115  
Life: 2480d 183870 4.5 8335 3.4 6312

### 5th Dam

**Harvue Skybuck Harmony VG-88 EEVVV**  
2-00 2x 263d 17520 4.4 775 3.4 600

Next three dams Very Good

# Summer SELECTIONS II



**MS RANSOM-RAIL BETH-RED-ET EX-91**  
**DAM OF LOT B**

*Grand Champion, Midwest Spring National R&W Show 2022*



## Lot B

**RANSOM RAIL FARMS & ROBERT LANDIS**  
**C/O PETE DUEPPENGISSER**  
**W3878 BITTERSWEET LN**  
**FOND DU LAC, WI 54937**  
**585-704-4725 PETE**  
**717-413-1232 BOB**  
**landismarketing@aol.com**

### Aija Believe-P-ET

CAN 13486161 \*PC\*RC\*A2A2  
PTA +411M +14F +7P 81R 4/22  
PTA +1.4PL 2.74SCS -1.1DPR 2.9%DCE  
PTA +3.27T +2.28UDC +1.50FLC 78R 4/22  
GTPI +2313G

### Ms Ransom-Rail Beth-Red-ET

840 3151225555 Excellent-91 VEEEE @ 3-03  
2-00 2x 345d 31240 3.8 1172 3.4 1052

- 1st 4-Year-Old, Senior & Grand Champion, Midwest Spring National R&W Show 2022
- 1st 4-Year-Old, Res Senior & HM Grand Champion, Midwest Spring National Show 2022
- Res All-American R&W Summer Jr 2-Yr-Old 2020

## SECOND CHOICE FEMALE

Ten females born  
Sired by Believe-P or Latenite-Red-P

### Avant-Garde-I Latenite-P-Red

CAN 13507027 \*PC\*TY\*TV A2A2  
PTA +1064M +28F +25P 81R 4/22  
PTA +.3PL 3.02SCS -.9DPR 2.7%DCE  
PTA +3.15T +1.92UDC +1.06FLC 79R 4/22  
GTPI +2390G

### Riverdown Unstopabull-Red

CAN 11801450 \*TY\*TV  
PTA -405M -23F -23P 98R 4/22  
PTA +2.29T +2.31UDC +1.86FLC GTPI +2014G

### Ms Absolute Bliss-ET

72776362 Excellent-94 EEEEE 2E \*RC  
3-08 3x 365d 33070 3.6 1201 3.5 1148  
3-08 3x 305d 28800 3.6 1025 3.5 996  
Life: 1258d 107440 3.7 4018 3.4 3632  
• Nom All-American Senior 2-Year-Old 2016  
• HM All-Canadian Milking Yearling 2015  
• Nom All-American Milking Yearling 2015

### 3rd Dam

**Miss Beautys Bombshell-ET EX-93 EEEEE 3E**  
5-00 2x 365d 37965 4.7 1770 3.3 1256  
Life: 1666d 121970 4.5 5469 3.6 4374

### 4th Dam

**Ms Exels Dundee Beauty EX-95 EEEEE 3E**  
8-09 2x 365d 36180 4.3 1556 3.2 1157  
Life: 1887d 141530 4.6 6537 3.5 4930

### 5th Dam

**Woodfield Integrity Belinda EX-93 EX-MS 2E**  
5-09 3x 272d 30210 3.9 1187 2.9 867

### 6th Dam

**Woodfield Jed Belinda-ET GP-81**  
3-03 2x 361d 20055 4.5 908 3.5 692

### 7th Dam

**Woodfield Raider Beulah VG-88**  
4-00 2x 365d 24595 4.4 1089 3.4 829

### 8th Dam

**Woodfield Warden Betty VG-87 2\***  
4-03 2x 310d 21475 4.0 849 3.5 747

### 9th thru 11th Dams

**Dutchglen Haven Bonnie VG-85**  
**Dutchglen Johanna VG-85**  
**Dutchglen Lady VG-85**

# Summer SELECTIONS II



**ROSEDALE LUCKY ROSE-RED EX-94**  
DAM OF LOT C

*Reserve All-American R&W Aged Cow 2018*



**LAVENDER RUBY REDROSE-RED EX-96 4E**  
3RD DAM OF LOT C

*Supreme Champion, WDE 2005*

## Lot C

ST. JOHNS RIVER LLC  
C/O RICHARD DENIER  
PO BOX 221753  
CARMEL, CA 93922  
831-626-4516

### FIRST CHOICE FEMALE

Choice of eight March, 2022 heifer calves

- Two by Analyst    • One Moovin
- One Unstopabull    • Four Altitudes

- *All heifers housed at Budjon Farms*
- *Choice must be made by July 1, 2022*

#### Mr Affection Analyst-Red-ET

840 3136496608 \*TY \*TV  
PTA -42M -27F -22P 81R 4/22  
PTA +2.75T +2.49UDC +1.88FLC GTPI +1906G

#### Riverdown Unstopabull-Red

CAN 11801450 \*TY \*TV  
PTA -405M -23F -23P 98R 4/22  
PTA +2.29T +2.31UDC +1.86FLC GTPI +2014G

#### Rosedale Lucky Rose-Red

70890883 Excellent-94 EEEEE 2E  
3-07 2x 365d 38090 4.5 1716 3.3 1247  
4-11 2x 276d 29490 3.4 1014 3.1 915  
Life: 2133d 155430 4.0 6245 3.4 5290  
• *Reserve All-American R&W Aged Cow 2018*  
• *HHM All-American R&W Aged Cow 2017*  
• *HM All-American R&W Junior 2-Year-Old 2013*  
• *All-American R&W Summer Yearling 2012*

#### Lindenright Moovin-ET

CAN 12873743 \*RC \*TY \*TV  
PTA -350M -7F -5P 83R 4/22  
PTA +3.65T +3.01UDC +2.28FLC GTPI +2077G

#### Farnear Altitude-Red-ET

840 3128013348 \*TY \*TV  
PTA +244M +16F +20P 96R 4/22  
PTA +3.07T +2.66UDC +1.76FLC GTPI +2257G

#### Rainyridge Perseus

CAN 9808506 ST'14 \*RC \*TY \*TV  
PTA -1256M -5F -35P 98R 12/21  
PTA +.84T +.30UDC -.70FLC GTPI +1488G

#### Rosedale Crown of Thorns-ET

140244421 Excellent-91 EEEEE 2E \*RC  
5-05 2x 365d 32410 4.0 1293 3.5 1131  
4-05 2x 334d 30310 3.7 1135 3.3 1013  
Life: 1514d 115080 3.9 4506 3.4 3961

#### 3rd Dam

#### Lavender Ruby Redrose-Red EX-96 EEEEE 4E

7-04 2x 365d 52100 4.9 2576 3.4 1751  
Life: 2671d 255980 4.3 10988 3.5 9047  
• *All-American R&W 125,000 Lb Cow 2007*  
• *Grand Champ, International R&W Show 2007*  
• *Supreme Champion, World Dairy Expo 2005*  
• *All-American R&W 5-Year-Old 2005*

#### 4th Dam

#### Northrose-1 Lavender-ET EX-90 EVVEE \*RC 5\*

3-10 2x 365d 28734 3.6 1034 3.4 974

#### 5th Dam

#### Rosedale Lea-Ann-ET EX-93 2E GMD \*RC

4-08 3x 365d 39370 3.4 1325 3.1 1202  
Life: 1345d 120420 3.6 4315 3.2 3795

#### 6th Dam

#### Stokey Elm Park Blackrose-ET EX-96 3E GMD

5-03 2x 365d 42230 4.6 1939 3.4 1432

- *All-Time All-American Jr 2-Yr-Old Cow*
- *All-Time All-American Jr 3 Yr Old Cow*

#### 7th thru 9th Dams

#### Nandette TT Speckle-Red-ET EX-93 DOM

4-08 2x 365d 25290 4.7 1195

- *All-American R&W 1981 & 1984*

#### Nandette Riley Nana-Red VG-87

7-01 2x 365d 20070 3.4 677 3.1 621

#### Nandette Bootmaker Gale VG-89 VG-MS

5-07 2x 305d 22300 4.0 896

# Summer SELECTIONS II



**BLEXYS CRUSH BUDWEISER-ET VG-88**  
DAM OF LOT D

*All-American Winter Yearling 2020*



**BUDWEISERS DENVER BROOKLYN-ET**  
MATERNAL SISTER TO LOT D

*Nominated All-American Winter Calf 2021*

## Lot D

**ROSS RISNER & JOHN CUNNINGHAM**  
C/O BUDJON FARMS  
N9995 SOO RD  
LOMIRA, WI 53048  
920-960-0350 TOM  
920-960-1484 KELLI

### SECOND CHOICE FEMALE

Five pregnancies due June, 2022

#### Farnear Delta-Lambda-ET

840 3125993715 GM 12/20 \*TY \*TV  
PTA +1211M +48F +45P 99R 4/22  
PTA +4.5PL 2.75SCS -.6DPR 2.3%DCE  
PTA +2.86T +2.91UDC +.81FLC 99R 4/22  
GTPI +2793G

#### Blexys Crush Budweiser-ET

840 3143525495 Very Good-88 EEEVV @ 2-05  
2-01 2x 351d 27590 3.3 901 3.1 865

- *Unanimous All-American Winter Yearling 2020*
- *Junior Champion, NA Open Holstein Show 2020*
- *Res Junior Champion, WI Championship Show 2020*
- *Unanimous All-American Winter Calf 2019*
- *Res Junior Champion, International Show 2019*

#### Mr Mogul Delta 1427-ET

72128216 GM 8/20 \*TY \*TV  
PTA +904M +58F +32P 99R 4/22  
PTA +1.18T +1.80UDC +.47FLC GTPI +2648G

#### EDG Lorette Uno 2198-ET

72437745 Excellent-91 2E  
4-02 2x 330d 31660 4.1 1289 3.6 1128  
Life: 1540d 131380 3.9 5183 3.6 4699

#### Maverick Crush

CAN 12042760 \*TY \*TV \*TL \*TD  
PTA -906M -51F -15P 99R 4/22  
PTA +2.48T +1.54UDC +1.33FLC GTPI +2032G

#### Rosiers Blexy Goldwyn-ET

CAN 106117534 Excellent-97 EEEEE 3E  
8-10 2x 365d 47660 3.9 1856 3.2 1532  
6-06 2x 365d 41730 3.9 1626 3.3 1371  
Life: 2104d 216970 4.2 9155 3.3 7181

*Maternal sisters to Choice*

#### Budweisers Denver Brooklyn-ET

- *Nominated All-American Winter Calf 2021*
- *Junior Champion, WI Championship Show 2021*
- *Junior Champion, Mideast Fall National 2021*
- *6th Winter Calf, International Show 2021*

#### Budweisers Denver Bedazzled-ET

- *2nd Fall Calf, California State Show 2021*
- *6th Fall Calf, International Show 2021*

*3rd Dam*

#### Rosiers Beyonce Dundee EX-90-CAN 2\*

3-09 2x 365d 27853 4.2 1160 3.4 941

*4th Dam*

#### Rosiers Burka Triumphant EX-90-CAN 7\*

4-09 2x 365d 25379 4.7 1202 3.5 891

Life: 4 Lacs 127082 4.8 6116 3.5 4484

*5th Dam*

#### Rosiers Burdy Vision VG-87-3YR-CAN 9\*

6-07 2x 365d 26718 4.9 1310 3.4 910

Life: 6 Lacs 141145 5.0 6937 3.4 4846

*6th Dam*

#### Rosiers Branda Prelude VG-88-CAN 2\*

10-1 2x 365d 24980 4.5 1133 3.3 925

Life: 8 Lacs 174997 4.2 7400 3.3 5773

*7th Dam*

#### Rosiers Bernet Persistent EX-4E-CAN 12\*

7-08 2x 305d 26468 3.3 886 3.3 871

Life: 9 Lacs 220367 3.4 7458 3.3 6239

# Summer SELECTIONS II

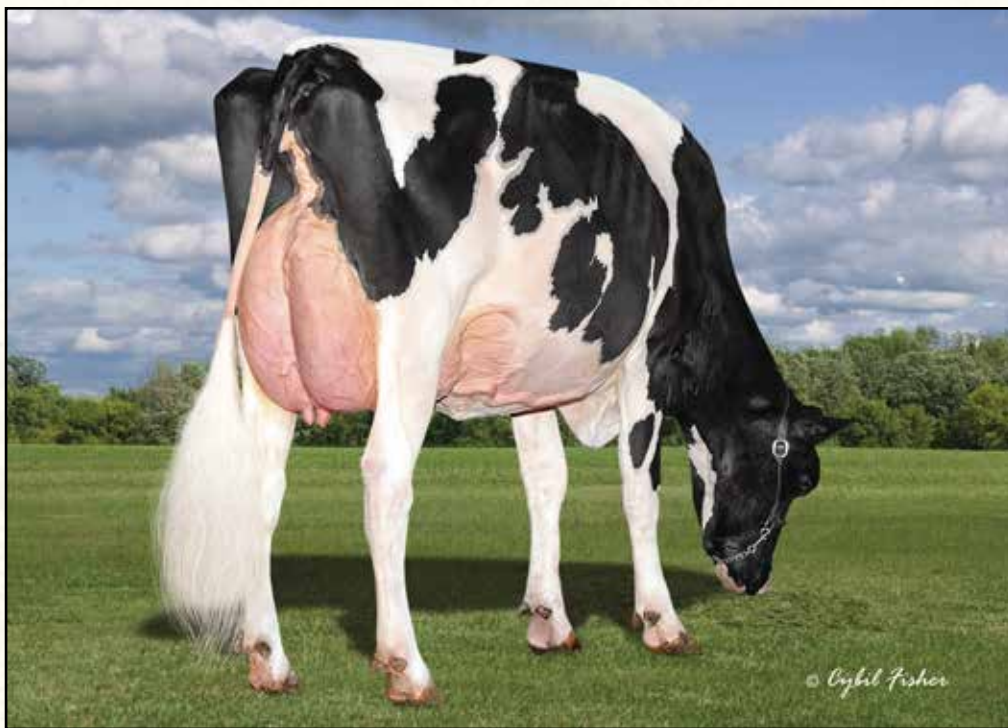

**SIEMERS DOC HANAN 28286-ET EX-92**  
DAM OF LOT E

## Lot E

NDIRA, INC.  
C/O RICHARD DENIER  
PO BOX 221753  
CARMEL, CA 93922  
831-626-0451

### Farnear Delta-Lambda-ET

840 3125993715 GM 12/20 \*TY \*TV  
PTA +1211M +48F +45P 99R 4/22  
PTA +4.5PL 2.75SCS -.6DPR 2.3%DCE  
PTA +2.86T +2.91UDC +.81FLC 99R 4/22  
GTPI +2793G

### Siemers Doc Hanan 28286-ET

840 3144882798 Excellent-92 EEEEE @ 3-10  
GTPI +2789 +1055M +59F +43P 86R 4/22  
PTA +2.7PL 2.92SCS -2.4DPR 2.4%DCE  
PTA +4.03T +3.33UDC +2.22FLC  
3-05 2x 319d 36850 4.2 1540 3.5 1284  
2-04 2x 320d 26890 4.4 1171 3.7 988

- Dam of Hanans 7H015325 & Hanley 250H015322 at Select Sires
- Nine daughters over +2800 GTPI & +3.00T

### FIRST CHOICE FEMALE

Seven implants - three made on 3/29/2022 and four made on 4/12/2022

### Mr Mogul Delta 1427-ET

72128216 GM 8/20 \*TY \*TV  
PTA +904M +58F +32P 99R 4/22  
PTA +1.18T +1.80UDC +.47FLC GTPI +2648G

### EDG Lorette Uno 2198-ET

72437745 Excellent-91 2E  
4-02 2x 330d 31660 4.1 1289 3.6 1128  
Life: 1540d 131380 3.9 5183 3.6 4699

### Woodcrest King Doc

840 3132417775 Excellent-90 \*TY \*TV \*TL \*TD  
PTA +1574M +69F +54P 99R 12/21  
PTA +3.54T +2.36UDC +2.10FLC GTPI +2783G

### Siemers Monterey Hanan-ET

840 3131528231 Very Good-85 VG-MS @ 2-02

#### 3rd Dam

### Cookiecutter Mog Hanker-ET EX-94 2E GMD

4-01 2x 365d 46800 4.2 1972 3.6 1680  
Life: 1691d 180720 4.1 7406 3.5 6284

#### 4th Dam

### Cookiecutter MOM Halo-ET VG-88 EX-MS DOM

2-00 3x 365d 35280 5.2 1819 3.5 1237

#### 4th Dam

### Cookiecutter Gld Holler-ET VG-88 EX-MS DOM

2-03 3x 365d 40730 3.5 1410 3.1 1249

#### 5th Dam

### Ms Kngs-Rnsm Champ Haley-ET EX-90 GMD

DOM

3-11 2x 365d 43690 3.7 1653 3.1 1357

#### 6th Dam

### Regancrest-JDV Hanna-ET EX-90 EEVVE

4-05 2x 365d 45110 4.3 1922 3.2 1449

#### 7th Dam

### Long-Haven Rudolph Dee-ET EX-90 2E GMD

DOM

5-04 2x 365d 34650 3.8 1332 3.3 1154

Life: 2306d 166900 4.3 7099 3.5 5884

#### 8th Dam

### Regancrest Elton Disrael-ET VG-88 GMD DOM

2-04 2x 365d 33617 4.5 1499 3.5 1169

#### 10th Dam

### Snow-N Denises Dellia EX-95 2E GMD DOM

6-00 2x 365d 35230 4.0 1425 3.0 1049

Life: 2558d 180240 3.9 7108 3.2 5723

# Summer SELECTIONS II



**HAZELS GLDWN HATTY-ET EX-96 3E**  
**4TH DAM OF LOT F**

*Reserve All-American Lifetime Production Cow 2019*

## Lot F

**ELMVUE FARM**  
**1562 STATE HWY 67**  
**JOHNSTOWN, NY 12095**  
**518-774-4597**

### **Farnear Delta-Lambda-ET**

840 3125993715 GM 12/20 \*TY \*TV  
 PTA +1211M +48F +45P 99R 4/22  
 PTA +4.5PL 2.75SCS -.6DPR 2.3%DCE  
 PTA +2.86T +2.91UDC +.81FLC 99R 4/22  
 GTPI +2793G

### **Woodmansees Sidekick Haze**

840 3207027751 Very Good-88 VVVVV @ 2-06

### **FIRST CHOICE FEMALE**

Choice of six females born April, 2022

- 35% down; balance due at 4 months of age
- Buyer guaranteed choice of at least two females to pick from

### **Mr Mogul Delta 1427-ET**

72128216 GM 8/20 \*TY \*TV  
 PTA +904M +58F +32P 99R 4/22  
 PTA +1.18T +1.80UDC +.47FLC GTPI +2648G

### **EDG Lorette Uno 2198-ET**

72437745 Excellent-91 2E  
 4-02 2x 330d 31660 4.1 1289 3.6 1128  
 Life: 1540d 131380 3.9 5183 3.6 4699

### **Walnutlawn Sidekick**

CAN 12508113 VG-85-CAN \*TY \*TV A2/A2  
 PTA -1030M +13F -9P 96R 12/21  
 PTA +2.92T +2.48UDC +.96FLC GTPI +2227G

### **Woodmansees Mogul Hazard**

840 3131608596 Excellent-91 EX-MS 2E  
 3-04 2x 354d 32020 4.5 1435 3.4 1084  
 4-06 2x 365d 30250 5.0 1508 3.4 1019  
 2-04 2x 323d 22790 4.4 1014 3.1 710

### *3rd Dam*

### **Woodmansees Ashck Halsea-ET EX-90 EEEV**

7-04 2x 365d 31950 4.6 1457 3.2 1018  
 Life: 2002d 156070 4.6 7174 3.3 5136

### *4th Dam*

### **Hazels Gldwn Hatty-ET EX-96 EEEEE 3E**

5-07 2x 305d 34920 5.1 1775 3.2 1100  
 Life: 2926d 264830 5.1 13382 3.3 8661

- Res All-American Lifetime Production Cow 2019
- Champ Bred & Owned, International Show 2019
- Grand Champion, Northeast Fall National 2019
- Grand Champion, Northeast Fall National 2017

### *5th Dam*

### **Quality-Ridge Stormi Hazel EX-96 2E 3\***

3-04 2x 365d 36491 3.6 1353 3.3 1204  
 Life: 2061d 184130 4.3 7858 3.3 6044

- Reserve All-American 125,000 Lb Cow 2011
- HHM All-American 125,000 Lb Cow 2010
- HHM All-American Aged Cow 2009
- Unanimous All-American 5-Year-Old 2008
- All-Canadian 5-Year-Old 2008
- HHM All-American 4-Year-Old 2007
- All-American Junior 3-Year-Old 2006
- HM All-American Junior 2-Year-Old 2005

### *6th & 7th Dams*

### **Quality-Ridge SS Heidi EX-90 EEEVV 2E**

5-06 2x 305d 24290 3.7 908 3.2 780  
 Life: 2484d 156500 3.8 6021 3.3 5171

### **Quality-Ridge Astre Hazel VG-88 VEEVV**

4-08 2x 305d 26210 3.1 818 3.2 848



# Summer SELECTIONS II



**KINGSWAY DEMPSEY NORA EX-90**  
DAM OF LOT G

## Lot G

**MICHAEL & JULIE DUCKETT**  
7285 COUNTY RD S  
RUDOLPH, WI 54475  
715-459-6480  
ducketholsteins@gmail.com

### FIRST CHOICE FEMALE

Females due March 3, 2023

- 35% down; balance due at 4 months of age
- Buyer guaranteed choice of at least two females to pick from

#### Farnear Delta-Lambda-ET

840 3125993715 GM 12/20 \*TY \*TV  
PTA +1211M +48F +45P 99R 4/22  
PTA +4.5PL 2.75SCS -.6DPR 2.3%DCE  
PTA +2.86T +2.91UDC +.81FLC 99R 4/22  
GTPI +2793G

#### Kingsway Dempsey Nora

CAN 12392558 Excellent-90 EVVVE @ 3-09  
3-00 2x 330d 29343 3.5 1035 3.0 873  
4-03 2x 59d 6821 3.5 239 2.8 192 RIP

#### Mr Mogul Delta 1427-ET

72128216 GM 8/20 \*TY \*TV  
PTA +904M +58F +32P 99R 4/22  
PTA +1.18T +1.80UDC +.47FLC GTPI +2648G

#### EDG Lorette Uno 2198-ET

72437745 Excellent-91 2E  
4-02 2x 330d 31660 4.1 1289 3.6 1128  
Life: 1540d 131380 3.9 5183 3.6 4699

#### Lirr Drew Dempsey

61083609 Excellent-93 EXTRA'11 \*TV \*TL \*TY \*TD  
PTA -771M -5F -5P 99R 4/22  
PTA +1.65T +1.07UDC +1.05FLC GTPI +1908G

#### Kingsway Windbrook Eleanor-ET

CAN 11904753 EX-90-2E-CAN  
6-00 2x 300d 27672 4.4 1208 3.4 941  
3-05 2x 315d 21508 4.8 1043 3.5 752  
2-04 2x 234d 14367 4.4 628 3.3 472

#### 3rd Dam

#### Nipponia R D Lizbeth EX-96-3E 6\*

8-05 2x 365d 42112 4.0 1691 3.2 1329  
Life: 5 Lacs 170224 3.6 6124 3.2 5443

- HM All-Canadian Lifetime Production Cow 2016

#### 4th Dam

#### Altigen Lee Lena EX-91-2E-CAN 4\*

5-03 2x 365d 45463 3.1 1415 3.0 1360  
Life: 4 Lacs 136019 3.2 4332 3.1 4237

- 1st 5-Year-Old, ON Summer Show 2006

#### 5th Dam

#### Acme Star Lily EX-2E-CAN 8\*

5-03 2x 365d 35818 3.7 1338 3.2 1146  
Life: 5 Lacs 169331 3.7 6193 3.2 5452

- Reserve All-Canadian Mature Cow 1999
- All-Canadian & All-American 5-Year-Old 1998
- All-Canadian & All-American 4-Year-Old 1997
- Grand Champion, RAWF 1999, 1998, 1997
- Grand Champion, World Dairy Expo 1998

#### 6th Dam

#### Acme Anthony Lil VG-88-CAN

8-10 2x 365d 24590 4.1 1001 3.8 926  
Life: 6 Lacs 127512 4.3 5529 3.7 4753

# Summer SELECTIONS II



**SPRINGBEND AFTERSHOCK DANICA EX-94 2E**  
**DAM OF LOT 106**

*Nominated Junior All-American 4-Year-Old 2016*

## Lot 106

**MICHAEL & JULIE DUCKETT**  
**7285 COUNTY RD S**  
**RUDOLPH, WI 54475**  
**715-459-6481**

### **Dymenthalm Mr App Avalanche-TW**

CAN 11957107 \*RC \*CV \*TL \*TY \*TD  
 PTA -215M -5F -7P 99R 4/22  
 PTA -2.6PL 2.93SCS -3.2DPR 3.0%DCE  
 PTA +3.78T +2.81UDC +2.23FLC 99R 4/22  
 GTPI +1994G

### **Springbend Aftershock Danica**

CAN 11282277 Excellent-94 EEEEE 2E  
 4-10 2x 365d 31760 4.1 1290 3.2 1007  
 6-07 2x 365d 30090 3.8 1155 3.0 909  
 Life: 1612d 126035 4.0 4979 3.1 3970

- Grand Champion, IL Championship Jr Show 2017
- Nom Junior All-American 4-Year-Old 2016
- Reserve Grand Champion, IL Champ Show 2016
- All-Illinois 4-Year-Old 2016
- Res Junior All-American Senior 3-Year-Old 2015
- All-Illinois Senior 3-Year-Old 2015

### **ERBACRES AVLNCH DENICIA-ET**

840 3147207066 Excellent-91 @ 3-05 \*RC \*TC  
 Born: September 9, 2018 Tag: 1372  
 2-02 2x 365d 25980 3.7 961 3.1 810  
 3-05 2x 86d 8824 3.7 330 2.6 226 RIP  
 Milking 93# SCC: 9 on last test

Fresh: March 2, 2022

### **De-Su Bkm McCutchen 1174-ET**

69990138 Excellent-93 GM 8/15 \*TV \*TL \*TY \*TD  
 PTA +246M +25F +11P 99R 4/22  
 PTA +2.17T +1.41UDC +.98FLC GTPI +2212G

### **KHW Regiment Apple C-Red-ETN**

CAN 70244494 VG-89-CAN  
 3-07 2x 365d 36949 4.2 1554 3.6 1332

• Res Grand Champ, Supreme Dairy R&W 2014

### **Mr Atlees Sht Aftershock-ET**

65249839 Excellent-92 ST'12 \*TV \*TY  
 PTA -468M -23F -32P 99R 4/22  
 PTA +1.50T +1.16UDC +.54FLC GTPI +1665G

### **Springbend Goldwyn Denali**

CAN 9587624 EX-91-5E-CAN 5\*  
 7-03 2x 365d 31632 4.5 1422 3.4 1065  
 5-07 2x 365d 29861 5.1 1521 3.7 1111  
 9-01 2x 365d 30897 4.4 1358 3.2 999  
 Life: 7 Lacs 231088 4.8 11005 3.5 8137

#### *3rd Dam*

#### **Springbend Outside Dinah EX-91-CAN 13\***

7-11 2x 365d 34469 4.5 1561 3.3 1127  
 Life: 6 Lacs 175444 4.5 7813 3.3 5789

#### *4th Dam*

#### **Holtvale Double Dee GP-83-CAN**

5-01 2x 365d 25970 4.3 1113 3.4 880

#### *5th Dam*

#### **Holtvale Danica VG-87-CAN 4\***

5-06 2x 365d 27694 4.0 1109 3.2 891

#### *6th Dam*

#### **Holtvale Diella VG-85-CAN 2\***

3-01 2x 365d 27282 3.7 1001 3.1 858  
 Life: 5 Lacs 115953 3.5 4050 3.1 3569

#### *7th Dam*

#### **Holtvale Diamond VG-85-CAN**

4-05 2x 360d 26819 3.6 952 3.1 825

#### *8th Dam*

#### **Holtvale Diedra VG-86-CAN**

7-01 2x 353d 26473 4.0 1049 3.1 813  
 Life: 6 Lacs 140475 3.7 5258

# Summer SELECTIONS II



**KINGSWAY SANCHEZ ARMADILLO EX-96-3E-CAN**  
DAM OF LOT 107

*HM All-Canadian Lifetime Production Cow 2019*

## Lot 107

**MICHAEL & JULIE DUCKETT**  
7285 COUNTY RD S  
RUDOLPH, WI 54475  
715-459-6481

### Val-Bisson Doorman-ET

CAN 107281711 EX-90-CAN ST'16 \*TV \*TY  
PTA -495M +12F +9P 99R 4/22  
PTA +.5PL 2.66SCS -2.4DPR 2.7%DCE  
PTA +2.47T +1.61UDC +.69FLC 99R 4/22  
GTPI +2146G

### Kingsway Sanchez Armadillo

CAN 11087165 EX-96-3E-CAN 5\*  
6-07 2x 365d 32814 4.2 1382 3.3 1082  
5-05 2x 358d 31330 4.1 1296 3.5 1091  
8-05 2x 332d 30485 3.8 1151 3.2 970

- HM All-Canadian Lifetime Production Cow 2019
- Nominated All-Canadian Mature Cow 2017
- Nom All-American 5-Year-Old 2016
- HM All-Canadian 4-Year-Old 2014

### KINGSWAY DOORMAN ACURRA-ET

CAN 13279666 Excellent-90 @ 3-04  
Born: October 25, 2018 Tag: 1052  
3-03 2x 106d 12143 3.4 413 2.8 341 RIP

*Full sister to Goldwyn Abrakazoo*

### Kingsway Goldwyn Abba Dabba EX-95-2E-CAN 4\*

5-05 2x 365d 38649 4.1 1601 3.4 1325  
Life: 4 Lacs 140731 4.2 5950 3.5 4967

- Nominated All-Canadian 5-Year-Old 2015
- HM All-Canadian Intermediate Yearling 2011

### De-Su 521 Bookem-ET

66636657 Excellent-90 GM 8/15 \*TV \*TL \*TY \*TD  
PTA +831M +2F +31P 99R 4/22  
PTA +.47T +.44UDC +.41FLC GTPI +2252G

### Val-Bisson Shottle Imelda-ET

CAN 106173432 Excellent-94 10\*  
4-03 2x 365d 40505 3.8 1550 3.6 1455  
6-08 2x 322d 32340 4.6 1483 3.9 1246

### Gen-Mark Stmatic Sanchez

134422312 Excellent-94 \*TR \*TV \*TL \*TD  
PTA +138M -37F -8P 99R 4/22  
PTA +1.16T +.13UDC +.80FLC GTPI +1560G

### Kingsway Goldwyn Abrakazoo-ET

CAN 9761285 EX-92-4E-CAN 13\*  
10-9 2x 365d 34385 4.4 1517 3.5 1188  
8-06 2x 365d 27326 4.6 1261 3.8 1027

- Reserve All-Canadian Intermediate Yearling 2010
- HM All-Canadian Intermediate Calf 2009

*3rd Dam*

### Kingsway Dundee Abra Codabra EX-90-CAN 25\*

2-02 2x 365d 22306 3.9 875 3.4 754  
• All-Canadian Summer Yearling 2007

*4th Dam*

### Kingsway Terrason Allie EX-95-2E-CAN 8\*

6-02 2x 365d 37291 4.6 1731 3.4 1265  
Life: 4 Lacs 138901 4.4 6089 3.5 4797

- Canadian Cow of the Year 2016
- Nom All-Canadian 4-Year-Old 2007
- Reserve All-Canadian Sr 3-Year-Old 2006

*5th Dam*

### Kingsway Progress Ashley EX-CAN 7\*

7-02 2x 365d 34881 3.3 1160 3.0 1052  
Life: 5 Lacs 155281 3.4 5271 3.0 4667

*6th Dam*

### Nelcam Tab Astra EX-3E-CAN 6\*

7-08 2x 365d 29592 3.7 1105 3.2 946  
Life: 7 Lacs 173160 3.5 6146 3.2 5606

*7th Dam*

### Nelcam Prestar Astra VG-88 3\*

4-00 2x 365d 21554 3.4 734 3.3 710

*Next two dam EX-CAN*

# Summer SELECTIONS II



**HARVUE ROY FROSTY EX-97 3E**  
**2ND DAM OF LOT 108**

*2X Supreme Champion World Dairy Expo*

## Lot 108

**MICHAEL & JULIE DUCKETT**  
**7285 COUNTY RD S**  
**RUDOLPH, WI 54475**  
**715-459-6481**

### **Crasdale Chill-ET**

CAN 12260114 VG-88-CAN \*TY \*TV  
 PTA -740M -20F -12P 95R 4/22  
 PTA -.4PL 2.79SCS +.5DPR 2.8%DCE  
 PTA +2.11T +1.42UDC +.39FLC 93R 4/22  
 GTPI +1973G

### **Duckett Gold Flo-ET**

840 3124015788 Excellent-90 EEVEV @ 5-02  
 5-00 2x 365d 30400 4.1 1243 3.3 1010  
 2-06 2x 365d 25490 4.6 1166 3.4 878  
 4-01 2x 222d 24480 3.7 914 3.1 751

### **DUCKETT CHILL FROSTY**

840 3144909666 Excellent-92 EEEEE @ 3-10  
 Born: March 1, 2018 Tag: 602  
 2-06 2x 341d 25520 3.4 880 3.4 861  
 3-09 2x 175d 18740 2.7 497 2.0 542 RIP

Due: December 24, 2022 to  
 Blondin-I Respect 799H00022 (ultrasound male)

### **Stantons High Octane-ET**

CAN 11696704 EX-93-CAN ST'17 \*TY \*TV  
 PTA +1071M +9F +14P 99R 4/22  
 PTA +2.43T +2.18UDC +.57FLC GTPI +2132G

### **EDG Claire Cling-ET**

71494758 VG-85-CAN 8\*  
 2-00 2x 365d 28929 4.7 1369 3.5 1003

### **Braedale Goldwyn**

CAN 10705608 GP-CAN GM 12/11 \*TV \*TL  
 PTA -707M -7F -12P 99R 4/22  
 PTA +1.05T +.61UDC +.79FLC GTPI +1859G

### **Harvue Roy Frosty**

52378753 Excellent-97 EEEEE 3E GMD  
 5-07 2x 365d 44710 5.0 2222 3.0 1332  
 6-08 2x 365d 40600 5.3 2154 3.1 1247  
 3-10 2x 365d 37496 4.5 1679 3.1 1174  
 Life: 2285d 217250 4.8 10507 3.2 6856  
 • Dam of 18 Excellent & 19 Very Good daughters

### **FROSTY!**

- Supreme Champion World Dairy Expo 2009 & 2010
- All-American Aged Cow 2010
- Grand Champion International Show 2010
- Unanimous All-American 5-Year-Old 2009
- Unanimous All-Canadian 5-Year-Old 2009
- Res Grand Champion Royal Winter Fair 2009
- All-American Senior 3-Year-Old 2007
- Int & Res Grand Champ, International Show 2007
- Nom All-American Senior 2-Year-Old 2006

### *3rd Dam*

**Harvue Sam Heidi** EX-93 EEEEE 3E DOM  
 5-07 2x 365d 34700 4.6 1586 3.2 1115  
 Life: 2480d 183870 4.5 8335 3.4 6312

### *4th Dam*

**Harvue Skybuck Harmony** VG-88 EEVVV  
 2-00 2x 263d 17520 4.4 775 3.4 600

### *5th Dam*

**Harvue Melvin Hallie** VG-86  
 4-08 2x 365d 33690 4.4 1490 3.2 1093  
 Life: 1234d 102120 4.2 4270 3.3 3355

### *6th Dam*

**Harvue Bell Harrison** VG-86 GMD DOM  
 10-4 2x 365d 38040 3.4 1301 3.0 1124  
 Life: 3171d 264120 3.5 9273 3.1 8221

### *7th Dam*

**Harvue Libido Harrison** VG-87  
 6-00 2x 365d 22360 3.8 843

# Summer SELECTIONS II



**ARETHUSA PRIMETIME DEJA VU-ET EX-95%**  
**3RD DAM OF LOT 109**  
*Grand Champion, KS State Fair 2011*

## Lot 109

**MICHAEL & JULIE DUCKETT**  
 7285 COUNTY RD S  
 RUDOLPH, WI 54475  
 715-459-6481

### River Valley Victorious-ET

840 3126479524 7JE5032  
 CDCB 4/22 GPTA 99%R -731M -1F -5P  
 AJCA 4/22 GPTAT 98%R +1.7 GJPI 97%R -9

### Ratliff Money Dasher

840 3148798342 3-06 EX-90%

### FIRSTGLANCE VICTORY DANCE

840 3200310096  
 Born: March 9, 2020 Herd ID: 131  
 2-00 2x 62d 3298 5.2 172 3.4 112 RIP

### Jars of Clay Barnabas

67342492 7JE1294  
 CDCB 4/22 GPTA 99%R +233M +9F +5P  
 AJCA 4/22 GPTAT 99%R +1.7 GJPI 99%R -16

### Avonlea latola Victoria

CAN 10989478 EX-94%  
 3-01 2x 305d 17409 4.6 808 3.6 629  
 2-00 2x 305d 12880 4.9 633 3.6 464

### Ratliff Premier Money-ET

840 3131712870 16JE5023  
 CDCB 4/22 GPTA 84%R -1894M -44F -42P  
 AJCA 4/22 GPTAT 83%R +0.9 GJPI 80%R -73

### Ratliff Premier Dancer-ET

840 3132072892 2-04 VG-87%

### 3rd Dam

**Arethusa Primetime Deja Vu-ET EX-95%**  
 6-10 2x 305d 19060 6.4 1220 4.2 798

- Dam of 19 EX & 13 VG daughters to date
- 4th Lifetime Cheese Cow, WDE 2014
- Grand Champion, KS State Fair 2011
- Nom ABA All-American Sr 2-Year-Old 2008

### 4th Dam

**Huronion Centurion Veronica EX-97%**  
 2-11 2x 331d 25623 4.9 1263 4.1 1047

- Supreme Champion WDE 2005 & 2006
- ABA All-American Aged Cow 2008
- National Grand Champion, All-American 2004

### 5th Dam

**Genesis Renaissance Vivianne VG-87-CAN**  
 5-00 2x 303d 12018 4.2 514 3.8 461

### 6th Dam

**Genesis Juno Virginia EX-91-4E -CAN**  
 6-06 2x 305d 16539 4.7 772 3.8 628

Life: 7 Lacs 107730 4.7 5062 3.9 4210

### 7th thru 10th Dams

**Swissbell F Veronica SUP EX 1**

Life: 3612d 133058 4.3 5760 4.0 5293

**Swissbell Ell Virginia EX-90**

5-03 2x 305d 11931 4.9 589

**Swissbell Virginia SUP EX-90**

Life: 5006d 149770 5.8 8670

**Belmont Jester Virginia SUP EX**

8-02 2x 305d 12059 5.6 679

# Summer SELECTIONS II



**OAKFIELD GOLD CHIP DARBY-ET EX-95-CAN**  
**DAM OF LOTS 110 & 111**

*Reserve All-American Aged Cow 2020*



**OAKFIELD GOLDWYN DAISY-ET EX-94**  
**MATERNAL SISTER TO DAM OF LOTS 110 & 111**

*Member All-American Produce of Dam 2020*

## Lot 110

### TRENT VALLEY TATOO DESIGN

CAN 12717666 99%RHA

Born: June 4, 2020 Herd ID: 345

Due: July 14, 2022 to Stantons Alligator-ET  
 (ultrasound female)

#### Duckett Crush Tatoo-ET

840 3137052923 \*TY \*TV  
 PTA -552M -36F -3P 99R 4/22  
 PTA +2.6PL 2.70SCS -1.7DPR 1.9%DCE  
 PTA +3.00T +2.27UDC +.96FLC 98R 4/22  
 GTPI +2035G

#### Oakfield GC Darby-ET

840 3013464327 EX-95-5YR-CAN  
 5-01 2x 365d 40082 3.7 1499 3.1 1230  
 3-04 2x 365d 32580 3.7 1206 3.1 1008

- Reserve All-American Aged Cow 2020
- Res Gr Champion, NA Open Holstein Show 2020
- Member All-American Produce of Dam 2020
- All-American 5-Year-Old 2019
- Reserve All-Canadian 5-Year-Old 2019
- Res Grand Champion, International Show 2019
- Res Grand Champion, Royal Winter Fair 2019

## Lot 111

### MISS CRUSH DOLLY-ET

840 3235342425 99%RHA

Born: September 20, 2021 Herd ID: 1043

#### OCD Mystic Crush-ET

840 3201859654 \*TY \*TV  
 PTA +352M +26F +18P 82R 4/22  
 PTA +1.2PL 2.94SCS -.6DPR 2.8%DCE  
 PTA +3.19T +2.96UDC +.90FLC 81R 4/22  
 GTPI +2443G

#### Regancrest Dundee-ET

127640114 Excellent-95 \*TV \*TL \*TY  
 PTA -630M -35F -15P 99R 8/18  
 PTA +1.14T +1.62UDC +.11FLC GTPI +1360G

#### Woodlawn Dundee Daphne-ET

66443355 Excellent-91 EEEEE @ 5-06  
 2-03 3x 360d 23270 3.4 793 3.2 756  
 5-04 3x 253d 17650 3.4 602 3.3 588  
 • HM All-NY Senior 2-Year-Old 2012

*Full sister to Daphne*

**Woodlawn Dundee Dalinda-ET EX-91**

**MICHAEL & JULIE DUCKETT AND  
 FRANK & CAROL BORBA AND FRANK & DIANE BORBA**  
 7285 COUNTY RD S  
 RUDOLPH, WI 54475  
 715-459-6481

*Maternal sister to GC Darby*

#### Oakfield Goldwyn Daisy-ET EX-94

3-03 3x 311d 32540 3.5 1146 3.4 1098

- Member All-American Produce of Dam 2020

*3rd Dam*

#### Woodlawn Durham Dolly-ET EX-92 EEVVE

5-04 2x 365d 33680 4.1 1364 3.3 1111  
 Life: 1626d 119530 4.0 4829 3.6 4272

*4th Dam*

#### Woodlawn Juror Daisy EX-93 EEEVV 3E DOM

6-06 2x 305d 37060 3.8 1047 3.3 1216  
 Life: 2434d 220760 4.0 8927 3.4 7428

*5th Dam*

#### Gorecroft W Victor Doll EX-90 EEVVE

2-03 2x 365d 30660 3.4 1045 3.1 955  
 Life: 1625d 133400 3.5 4636 3.2 4216

*6th Dam*

#### C Gorecroft Dolly EX-90 EX-MS GMD

8-11 2x 365d 42500 4.3 1813 2.9 1212  
 Life: 1992d 184380 3.8 6994 3.0 5502

# Summer SELECTIONS II



**HARVUE ROY FROSTY EX-97 3E**  
**2ND DAM OF LOT 112**

*2X Supreme Champion World Dairy Expo*

## Lot 112

**MICHAEL & JULIE DUCKETT**  
**7285 COUNTY RD S**  
**RUDOLPH, WI 54475**  
**715-459-6481**

### Monument Impression-ET

66382657 EX-95-CAN ST'13 GM 12/13 \*TY \*TL  
 PTA +301M +2F +1P 99R 4/22  
 PTA +1.5PL 2.83SCS -2.2DPR 2.8%DCE  
 PTA +1.34T +.95UDC +.57FLC 99R 4/22  
 GTPI +2093G

### Duckett Gold Flo-ET

840 3124015788 Excellent-90 EEVEV @ 5-02  
 5-00 2x 365d 30400 4.1 1243 3.3 1010  
 2-06 2x 365d 25490 4.6 1166 3.4 878  
 4-01 2x 222d 24480 3.7 914 3.1 751

### DUCKETT IMPRESS FORTUNE-ET

840 3204333376 Very Good-87 VEVVV @ 2-10  
 Born: March 1, 2019 Tag: 704  
 2-06 2x 265d 21752 3.4 742 2.9 628 RIP

Due: August 10, 2022 to  
 Mr Affection Analyst-Red-ET (ultrasound male)

### Velvet-View-KJ Socrates-ET

133126053 Excellent-94 GM 8/09 \*TV  
 PTA +227M +13F -12P 99R 4/22  
 PTA -1.02T -1.60UDC -.66FLC GTPI +1863G

### River-Gorge Judy-ET

62233521 Excellent-90 DOM  
 2-01 3x 365d 36210 3.5 1272 3.3 1194  
 Life: 1278d 123650 3.5 4328 3.1 3831

### Braedale Goldwyn

CAN 10705608 GP-CAN GM 12/11 \*TV \*TL  
 PTA -707M -7F -12P 99R 4/22  
 PTA +1.05T +.61UDC +.79FLC GTPI +1859G

### Harvue Roy Frosty

52378753 Excellent-97 EEEEE 3E GMD  
 5-07 2x 365d 44710 5.0 2222 3.0 1332  
 6-08 2x 365d 40600 5.3 2154 3.1 1247  
 3-10 2x 365d 37496 4.5 1679 3.1 1174  
 Life: 2285d 217250 4.8 10507 3.2 6856

• Dam of 18 Excellent & 19 Very Good daughters

### FROSTY!

- Supreme Champion World Dairy Expo 2009 & 2010
- All-American Aged Cow 2010
- Grand Champion International Show 2010
- Unanimous All-American 5-Year-Old 2009
- Unanimous All-Canadian 5-Year-Old 2009
- Res Grand Champion Royal Winter Fair 2009
- All-American Senior 3-Year-Old 2007
- Int & Res Grand Champ, International Show 2007
- Nom All-American Senior 2-Year-Old 2006

### 3rd Dam

**Harvue Sam Heidi** EX-93 EEEEE 3E DOM  
 5-07 2x 365d 34700 4.6 1586 3.2 1115  
 Life: 2480d 183870 4.5 8335 3.4 6312

### 4th Dam

**Harvue Skybuck Harmony** VG-88 EEVVV  
 2-00 2x 263d 17520 4.4 775 3.4 600

### 5th Dam

**Harvue Melvin Hallie** VG-86  
 4-08 2x 365d 33690 4.4 1490 3.2 1093  
 Life: 1234d 102120 4.2 4270 3.3 3355

### 6th Dam

**Harvue Bell Harrison** VG-86 GMD DOM  
 10-4 2x 365d 38040 3.4 1301 3.0 1124  
 Life: 3171d 264120 3.5 9273 3.1 8221

### 7th Dam

**Harvue Libido Harrison** VG-87  
 6-00 2x 365d 22360 3.8 843

# Summer SELECTIONS II



**MISS DURABLE LEANN EX-94 2E**  
**3RD DAM OF LOT 113**

*Senior Champion, Western Fall National Show 2009*

## Lot 113

**MICHAEL & JULIE DUCKETT**  
 7285 COUNTY RD S  
 RUDOLPH, WI 54475  
 715-459-6481

### Duckett Crush Tatoo-ET

840 3137052923 \*TY \*TV  
 PTA -552M -36F -3P 99R 4/22  
 PTA +2.6PL 2.70SCS -1.7DPR 1.9%DCE  
 PTA +3.00T +2.27UDC +.96FLC 98R 4/22  
 GTPI +2035G

### Mrs Leann Dempsey Lola

72211722 Excellent-92 EEEEE 2E  
 4-06 2x 307d 33800 3.1 1064 2.9 990  
 3-05 2x 313d 32190 3.2 1041 3.0 950  
 5-08 2x 356d 29510 3.2 951 3.2 944  
 Life: 1298d 121520 3.0 3683 3.0 3696

### DUCKETT TATOO LEGEND

840 3204333371 Very Good-86 VVVVV @ 2-10  
 Born: March 1, 2019 Tag: 699  
 2-00 2x 324d 20780 3.7 777 3.3 688  
 3-01 2x 33d 2299 4.1 94 3.1 71 RIP

Fresh: April 24, 2022

### Maverick Crush

CAN 12042760 \*TY \*TV \*TL \*TD  
 PTA -906M -51F -15P 99R 4/22  
 PTA +2.48T +1.54UDC +1.33FLC GTPI +2032G

### Duckett G Chip Tokyo-ET

72366991 Excellent-93  
 3-09 2x 365d 32930 3.9 1277 3.5 1138  
 • Reserve All-American Milking Yearling 2015

### Lirr Drew Dempsey

61083609 Excellent-93 EXTRA'11 \*TV \*TL \*TY \*TD  
 PTA -771M -5F -5P 99R 4/22  
 PTA +1.65T +1.07UDC +1.05FLC GTPI +1908G

### Mrs Leanns Shottle Lea-ET

69050117 Very Good-85 @ 3-09  
 3-07 2x 305d 22450 4.6 1031 3.5 788  
 2-02 2x 305d 24610 3.5 872 3.3 804

### 3rd Dam

#### Miss Durable Leann EX-94 2E

3-04 2x 365d 40010 3.7 1486 3.3 1337

- 1st 4-Year-Old & Senior Champion  
 Western Fall National Show 2009

### 4th Dam

#### Leas Leann Outside EX-91 EEVEE

5-04 2x 365d 33400 4.6 1529 3.4 1129

Life: 1416d 106220 4.4 4689 3.4 3661

### 5th Dam

#### Leas Fred Leann-ET VG-85 VG-MS @ 2-06

4-07 2x 365d 26230 4.3 1115 3.7 977

Life: 1520d 102010 4.4 4471 3.6 3680

### 6th Dam

#### Demolition-Dan Lea-ET EX-93 2E GMD DOM

4-06 2x 365d 35570 4.0 1428 3.4 1195

### 7th thru 10th Dams

#### Scientific Encore Leigh EX-90 EX-MS GMD DOM

5-10 2x 305d 33940 3.7 1255 3.0 1003

Life: 1424d 120730 3.9 4661 3.3 3938

#### Marcrest Mel Leah VG-86 VEVV

6-02 3x 305d 32850 3.3 1070 3.1 1021

Life: 2066d 188890 3.4 6414 3.1 5916

#### Marcrest Legend Leaf EX-90 VEVE 2E

6-02 2x 337d 25930 3.9 1010 3.3 845

Life: 1517d 107560 3.9 4228 3.3 3574

#### A&B-Daree Marcrest Lelia VG-85 VG-MS GMD

10-5 2x 365d 26880 4.2 1128 3.4 920

Life: 3084d 200900 4.0 8076 3.3 5025



# Summer SELECTIONS II



**PETITCLERC GOLDWYN ANOUK EX-93-2E-CAN**  
2ND DAM OF LOT 114

*Reserve All-Canadian Senior 2-Year-Old 2014*

## Lot 114

**FERME PETITCLERC**  
868 CHEMIN DE LA STATION  
ST. BASILE QC G0A 3G0  
418-809-6284 MAX

### Farnear Delta-Lambda-ET

840 3125993715 GM 12/20 \*TY \*TV  
PTA +1211M +48F +45P 99R 4/22  
PTA +4.5PL 2.75SCS -.6DPR 2.3%DCE  
PTA +2.86T +2.91UDC +.81FLC 99R 4/22  
GTPI +2793G

### Petitclerc Doorman Anastasia

CAN 109209763 EX-90-2E-CAN  
5-07 2x 365d 38175 5.3 2033 3.8 1446  
4-08 2x 319d 29246 4.3 1270 3.6 1038  
3-02 2x 365d 28973 4.5 1290 3.7 1076  
Life: 4 Lacs 128985 4.8 6184 3.7 4762  
• HM All-Canadian Junior Calf 2015  
• Nominated All-American Spring Calf 2015  
• 7th Junior 2-Year-Old, RAWF 2017

### PETITCLERC LAMDA ATHENA-ET

CAN 120872368  
Born: December 17, 2021

### Mr Mogul Delta 1427-ET

72128216 GM 8/20 \*TY \*TV  
PTA +904M +58F +32P 99R 4/22  
PTA +1.18T +1.80UDC +.47FLC GTPI +2648G

### EDG Lorette Uno 2198-ET

72437745 Excellent-91 2E  
4-02 2x 330d 31660 4.1 1289 3.6 1128  
Life: 1540d 131380 3.9 5183 3.6 4699

### Val-Bisson Doorman-ET

CAN 107281711 EX-90-CAN ST'16 \*TV \*TY  
PTA -495M +12F +9P 99R 4/22  
PTA +2.47T +1.61UDC +.69FLC GTPI +2146G

### Petitclerc Goldwyn Anouk

CAN 107441133 EX-93-2E-CAN 6\*  
5-06 2x 328d 35975 3.9 1387 3.3 1177  
3-04 2x 365d 33814 4.8 1614 3.2 1074  
6-05 2x 365d 30318 4.3 1292 3.5 1063  
Life: 4 Lacs 135019 4.4 5880 3.4 4544  
• Reserve All-Canadian Senior 2-Year-Old 2014  
• HM All-Canadian Senior Yearling 2013

*Maternal sisters to Doorman Anastasia*

### Petitclerc Denver Apricot

- All-Canadian Junior Yearling 2021
- 1st Junior Yearling & Reserve Junior Champion, National Holstein Show 2021

### Petitclerc Emilio Adene VG-89

- All-American Milking Yearling 2020
- 1st Milking Yearling, NA Open Holstein Show 2020

### Petitclerc Denver Alias

- 1st Junior Yearling, ON Summer Show 2021
- Canadian Champion Junior Calf 2020
- 1st Junior Calf, Fall Invitational Show 2020

*3rd Dam*

### Petitclerc Dundee Amistie EX-90-7YR-CAN 9\*

7-01 2x 365d 32447 4.7 1523 3.4 1111  
Life: 4 Lacs 132205 4.3 5628 3.4 4519

*4th Dam*

### Petitclerc Storm Amy EX-92-2E-CAN 17\*

7-04 2x 365d 33755 4.3 1457 3.1 1045  
Life: 5 Lacs 171114 3.7 6336 3.2 5540

- Reserve All-Canadian Milking Yearling 2001

*5th Dam*

### Petitclerc Star Amy GP-CAN

2-06 2x 310d 17169 3.4 582 3.4 575

*6th Dam*

### Petitclerc Tab Aim EX-3E-CAN 8\*

5-05 2x 321d 24522 4.0 983 3.2 789  
Life: 6 Lacs 140069 3.9 5512 3.3 4641

- Grand Champion, Portneuf 1996

# Summer SELECTIONS II

## Lot 115

FERME PETITCLERC  
868 CHEMIN DE LA STATION  
ST. BASILE QC G0A 3G0  
418-809-6284 MAX

### BUYER'S CHOICE OF NINE MARCH, 2022 FEMALES

- Nine of the best Spring Calves at Ferme Petitclerc!
- Sells absentee
- Selection to be made by July 1, 2022
- 35% down; remainder due at time of selection



**PETITCLERC ALLIGATOR SOTO** CAN 121061964  
Born: April 3, 2022  
Sire: Stantons Alligator  
Dam: Petitclerc Applicable Sett VG-85-2YR  
x EX Shottle x Spades VG-88 20\*



**PETITCLERC LAMBDA ESCORT** CAN 121060069  
Born: March 5, 2022  
Sire: Farnear Delta-Lambda  
Dam: Petitclerc Sid Shania EX-93 EX-95-MS  
x Saltalamacchia VG-89-2YR • AC in 2014



**PETITCLERC TATOO ALFONSO** CAN 121060074  
Born: March 8, 2022  
Sire: Duckett Crush Tatoo  
Dam: Petitclerc Denver Apricot • AC 2021  
x Goldwyn Anouk EX-93 6\*



**PETITCLERC SIDEKICK ALAKAZAM** CAN 121060071  
Born: March 7, 2022  
Sire: Walnutlawn Sidekick  
Dam: Petitclerc Goldwyn Anouk EX-93 6\*  
4x Nominated AC & AA



**PETITCLERC LAMBDA POPCORN** CAN 121061959  
Born: March 22, 2022  
Sire: Farnear Delta-Lambda  
Dam: Petitclerc Unix Panama  
All-Canadian Summer Yearling 2021



**PETITCLERC SIDEKICK ABEL** CAN 121060072  
Born: March 7, 2022  
Sire: Walnutlawn Sidekick  
Dam: Petitclerc Goldwyn Anouk EX-93 6\*  
4x Nominated AC & AA



**PETITCLERC APPLICABLE SPRINGER** CAN 121061963  
Born: April 2, 2022  
Sire: Stantons Applicable  
Dam: Petitclerc Solomon Survive VG-85 1st lact  
x Goldwyn Spady VG-CAN 3\*



**PETITCLERC TATOO STROMAN** CAN 121061961  
Born: March 29, 2022  
Sire: Duckett Crush Tatoo  
Dam: Petitclerc Diamondback Sully VG-89-3YR  
x Saltalamacchia VG-89-2YR • AC in 2014



**PETITCLERC LAMBDA ALEK** CAN 121061965  
Born: April 5, 2022  
Sire: Farnear Delta-Lambda  
Dam: Petitclerc Doorman Anastasia EX-2E-CAN  
Nom AC & AA 2016 x Goldwyn Anouk EX-93 6\*

# EXPERIENCE THE *DIFFERENCE*



## ***Fox Cities Builders***

**EXPERIENCE THE BEST**

**AGRICULTURAL CONSTRUCTION**  
**PARLOR ▪ FREESTALL ▪ ROBOT DAIRY ▪ SHOP/SHED**

**OUR CORE  
VALUES**



Do the  
Right Thing



Trustworthy



Respectful



Hard-Working

Phone: 920.833.9545

[foxcitiesbuilders.com](http://foxcitiesbuilders.com)



**Proud to support  
Wisconsin agriculture**

**Nicolet**

NATIONAL BANK

Real People. Real Conversations.

800.369.0226 | [NicoletBank.com](https://www.NicoletBank.com)

MEMBER FDIC





## Strategic consulting from field to feed to financial success.



Northside listens to customers before all else—seeking to understand objectives and challenges. This provides perspective for the entire operation, including agronomy and nutrition.



We call it **360° Consulting**. It's unique and it's the first step in our commitment to helping your ag business succeed. For comprehensive consulting, your first step is to call **(715) 255-8507**.

Dairy Specialist Nutrition & Consulting ★ Agronomy Consulting & Services ★ Commodities ★ Contracting

**(715) 255-8507** ★ NorthsideElevator.com ★ 227 E. Spring St., Loyal, WI 54446





**CONTACT A TVA TEAM REPRESENTATIVE:**

**ADAM WOLBERG (715)281-4884**

**JOSH STUCZYNSKI (715)340-3308**

**COURTNEY MOEN (715)570-1640**

**MARK MOEN (715)412-1966**



**PIONEER®**



# HOLSTEIN ASSOCIATION TERMS AND CONDITIONS FOR PUBLIC SALES

EFFECTIVE MARCH 2, 1996 - Amended October 1, 1997, June 28, 2000, June 23, 2002, and March 26, 2010

**TERMS:** The terms of the sale are cash unless arrangements are made prior to the sale or are printed in the sale catalog. Only when the above conditions are met will the buyer be entitled to the warranties listed below. In no case will animals be released unless settlement is made with the clerk of the sale.

**RESPONSIBILITY:** The seller, buyer, and manager of this sale are obligated to comply with the provisions of these terms and conditions.

**EXPORT SALES:** Buyer assumes all responsibility for health tests required by the importing country.

**BIDS:** The highest bidder is the buyer. Bidding parties or their agents are responsible for all bids placed. Every animal or lot presented for bidding is pledged to absolute sale. In case of dispute, the animal or lot will again be put up for advance bids, and if there is no advance bid, the animal or lot will be sold to the person the auctioneer accepted the last bid from. In case two or more claim the bid, the auctioneer will indicate the party whose bid he recognized. Other claimants will be given an opportunity to increase the bid and bidding will be restricted to the two or more claimants.

**BY-BIDDING:** Bidding directly or indirectly by the sole owner of any animal or lot is prohibited unless the intention to bid is disclosed specific to each animal in the catalog and announced when the animal enters the ring. Bidding by any member of a partnership, syndicate, or other entity having an ownership interest in an animal or lot is permitted.

**TRANSFER OF OWNERSHIP:** For all Registered Holsteins<sup>SM</sup>, the transfer of ownership to the buyer will be recorded on the records of Holstein Association USA and a certificate of registration showing that transfer of ownership will be provided to the buyer free of charge. For embryos, the transfer of ownership to the buyer will be recorded on the records of Holstein Association USA free of charge to the buyer.

**RISK:** All animals located at sale site are at the purchaser's risk as soon as struck off, but will be cared for free of charge for a maximum of 24 hours following the end of the sale.

## WARRANTIES:

- 1) Each consignor warrants clear title to the animal or lot, and the right to sell same.
- 2) To the best of the seller's knowledge, each animal is sound and healthy in every respect and embryos have been recovered, processed, frozen, transferred and graded in keeping with IETS recommendations unless otherwise noted in the catalog or announced from the auction stand. Every precaution will be taken to represent the physical condition of each lot exactly as is known. Examination of all purchases should be made immediately after the purchase and before the close of the sale, and if found not to be as represented, complaint must be reported to the sale management before the close of the sale. In the event no complaint is filed, it is understood that the buyer assumes full ownership in the case of animals at sale site together with all risks, after which no representations of the seller can be challenged through the sale management. Heifers that never calved are in no way guaranteed as to the condition of their udders following calving.
- 3) **Breeding Warranty**  
The seller guarantees all animals to be breeders, but not beyond the purchase price, with the following understanding:
  - a. Males - Should any bull after reaching the age of fourteen months fail to prove a breeder after being used for two months on cows or heifers known to be breeders, the matter shall be reported in writing to the seller within three months of the sale date. The report must include the animal's examination record, a written statement of treatment, and a statement of the animals' inability to breed,

by a licensed veterinarian. The seller has the option to refund the purchase price or make other settlement that is satisfactory to the buyer. In either case the rights of ownership of the animal return to the seller. The seller makes no guarantees with respect to the ability to freeze semen.

- b. Females - All females are guaranteed to be breeders with the exception of:
  1. Cows over 7 years of age when sold;
  2. Cows and/or heifers carrying a pregnancy that is the result of an embryo transfer.

Report of a non-breeder must occur in writing within 3 months of the date of sale or before the animal reaches 21 months of age and must be submitted to the seller. The report must include the animal's examination record, a written statement of treatment, and a statement of the animals' inability to breed, by a licensed veterinarian. The seller has the option to refund the purchase price or make other settlement that is satisfactory to the buyer. In either case the rights of ownership of the animal return to the seller.

Females bred when sold and pronounced in calf are presumed to be pregnant but pregnancy is not guaranteed unless so announced. The seller makes no warranty that pregnant cows will deliver calves or that they will carry calves full term.

- c. If, after the sale, embryos or oocytes are recovered from a female or an attempt is made to superovulate her, this negates the breeding warranty unless there is a separate written agreement between buyer and seller.

**SHIPPING:** Assistance will be given in arranging shipping of the animals after the sale. All costs, risks and responsibility will be borne by the purchaser.

**PEDIGREE INFORMATION:** All production, classification, type and production summaries are current. Only information recorded on Holstein Association USA pedigrees is used. Any production or classification records supplied by the seller or consignor will be properly identified as provided by owner. Records in progress are identified as such.

**GENOMIC INFORMATION:** If genomic information on the animal or embryo is available, it must be dated and disclosed at or before the time of sale.

**EMBRYO TRANSFER:** All registered animals that have resulted from embryo transfer are identified with one of the following suffixes in the name: ET, ETS (from split embryo), or ETN (from nuclear transfer). If unregistered, the appropriate technology will be identified. Donor dams are identified.

**HEALTH WARRANTY:** The seller will provide an official health certificate to the buyer for each animal showing the results of all health tests made in preparation for this sale as required by the state where the cattle reside. Other health tests completed for this sale will be disclosed.

**ERRORS:** The material in this catalog has been carefully edited. If any errors or omissions are discovered, they will be announced. Such announcements take precedence over that printed in this catalog.

**ACCIDENT:** The sale management, the consignors, and the owner of the grounds will not be responsible in any case for the condition of the grounds or the behavior of the animals and disclaim any liability in the event of personal accident or property loss.

**LIMITATIONS OF WARRANTIES:** Warranties contained herein, unless terminated earlier, will cease upon the resale of an animal.

# Index

## HOLSTEINS

AIR-OSA WARRIOR 28763.....	62
APPLE-PTS ANJANA-RED-ET.....	23
BLEXYS CHIEF BLOODY MARY-ET.....	15
BUDJON-VAIL KNGDOC SLOAN-ET.....	16
CARLDOT BAUTISTA EMMA.....	18
CLARKVALLEY LAMBDA PIGEON.....	51
D2 EYES OF HONOUR-ET.....	14
D2 HONOUR CAPTIVATE-ET.....	13
DUCKETT ALLEYOOP LOVE-ET.....	42
DUCKETT ALLY OOP LYLA.....	44
DUCKETT ALT SHINE-RED-ET.....	81
DUCKETT AWESOME BLAKE.....	68
DUCKETT AWESOME JILLIAN-RED.....	31
DUCKETT BEEMER TIKI-ET.....	89
DUCKETT CHIEF ANNIE.....	25
DUCKETT CHIEF VALARIE.....	10
DUCKETT CHIEF VEGAS-ET.....	11
DUCKETT CONWAY TANIA.....	90
DUCKETT DEMPSEY BAMBI-ET.....	63
DUCKETT DEVOUR GWEN-ET.....	73
DUCKETT DEVOUR LULU-ET.....	45
DUCKETT DOC BREE.....	66
DUCKETT DOC GORGEOUS.....	83
DUCKETT DOC VUITTON-ET.....	7
DUCKETT DOORMAN BET.....	84
DUCKETT DOORMAN CARTOON.....	48
DUCKETT DOORMAN COLA-ET.....	49
DUCKETT DOORMAN IMPRESS.....	78
DUCKETT DOORMAN MS CANDY-ET.....	50
DUCKETT DOORMAN MS GEM-ET.....	71
DUCKETT DOORMAN ORAH-ET.....	85
DUCKETT DOORMAN TIJUANA.....	91
DUCKETT DOORMAN VALERIE-ET.....	5
DUCKETT DOORMAN VAPOR-ET.....	9
DUCKETT GOLDWYN GRACE-ET.....	72
DUCKETT IMPRESSION BELLE-ET.....	67
DUCKETT JAGGER LYNN-ET.....	41
DUCKETT KDOC LULU-ET.....	82
DUCKETT LAMBDA HARMONY-ET.....	34
DUCKETT LAMBDA HYPER-ET.....	35
DUCKETT LAMBDA LEEZA-ET.....	40
DUCKETT LAMBDA LEXY.....	77
DUCKETT LAMBDA OPRAH.....	88
DUCKETT LATENITE JADE-RED.....	32
DUCKETT NITE TYME-ET.....	93
DUCKETT PHARO BRENNIA.....	64
DUCKETT SIDEKICK ORA-ET.....	86
DUCKETT SK OLYMPIA-ET.....	87
DUCKETT SUMMER HUMMER-ET.....	33
DUCKETT SUMMERFEST BELLA-ET.....	65
DUCKETT TSTORM VALLI-ET.....	8
DUCKETT TSTRUCK GALA-ET.....	74
DUCKETT TSTRUCK HOLLY-ET.....	1
DUCKETT UNIX VIXEN-ET.....	4
DUCKETT WARRIOR VIVIAN-ET.....	6
DUCKETT WILLOWS LYRIC.....	46
GARAY-MD-WVG BLYSS-RED-ET.....	21
GARAY-MD-WVG BRITNEY-RED-ET.....	22
GREENPINE REJOICE BEDAZZLED.....	47
HARCLIFF SOLO BAMBI-ET.....	12
IDEE TATOO LIZZIE.....	43
KAMPS-RX APPLEB ADELLA-ET.....	24
KEN-AM GC DIGIT.....	27
KRESS-HILL SUNBLISS-RED-ET.....	53
MD-MAPLE-DELL UNSTOP IVY-ET.....	61
MEAD-MANOR ALST ANDI-RED-ET.....	52
MICHERET TALLFY BARBICAN-RED.....	29
MILKSOURCE TSTORM MIMOSA-ET.....	37
MILKSOURCE SEPHORA-RED.....	26
MISS DUCKETT ALLEY OOP LADY.....	75
MISS SV DOC HAVEN-ET.....	36
MISS WARRIOR ISIS-RED-ET.....	69
MS-AOL REFLEX-RED-ET.....	39
MS-AOL UNSTOPABULL-RED-ET.....	38
MS EATONHOLME KDOC BELLE-ET.....	56
MS EATONHOLME UNIX LUNA-ET.....	17
MS GLAMOURVIEW BEYONCE.....	55
MS SHAZAMS SEMPER FI-1987-ET.....	76
NORTH POLLED RANGER MERRY P-RED.....	20
OAKFIELD DEMPSEY FESTIVE-ET.....	2
OAKFIELD TAT FLASHDANCE-ET.....	3
PEACE&PLENTY SKI JUBIE39-ET.....	54
PETITCLERC LAMBDA SMILY.....	57
PINE-TREE 9839 FRAZ 7613-ET.....	94
POTSDALE ALTI TANA-RED-ET.....	28
REDCARPET MOVNTO DUBUQUE-ET.....	92
REYNCREST DUN GOLD DIGGIN.....	79
ROSE VEGA EMILIO JOAN.....	30
RYAN-VU RAPTOR CHLORINE.....	60
S-S-I DOC HAVE NOT 8784-ET.....	DOC
SOLID-GOLD TATOO APOLLO3-ET.....	58
STUMP-VALLEY ASHKINDLE-ET.....	59
TAL-VIEW TATOO PISTOL.....	80
TREE-HAYVEN TATOO SAVAGE-ET.....	70
VOGUE LOYOLA MACY-RED-PP.....	19

## JERSEYS

ENT LLR MPH KR FATIMA.....	104
LLR MONEY TALLY-ET.....	102
LONE PINE NIGHTTRAIN LULA.....	95
MISS ALMONDS ALAYAH.....	99
MM BONTINO LUSH.....	101
MM FRANK ROXANNE-ET.....	100
MM TEQUILA FORTALEZA-ET.....	97
MM VIP EXPONENT-ET.....	105
MM VIP MYSTERY-ET.....	103
VIERRA JOEL VORACIOUS-ET.....	98
VIERRA SHOTGUN RIDER-ET.....	96

## CHOICES

FIRST CHOICE FROM KINGSWAY DEMPSEY NORA.....	G
FIRST CHOICE FROM ROSEDALE LUCKY ROSE-RED.....	C
FIRST CHOICE FROM SIEMERS DOC HANAN 28286-ET.....	E
FIRST CHOICE FROM WOODMANSEES SIDEKICK HAZE.....	F
SECOND CHOICE FROM BLEXYS CRUSH BUDWEISER-ET.....	D
SECOND CHOICE FROM MS RANSOM-RAIL BETH-RED-ET.....	B
SECOND CHOICE FROM OAKFIELD SOLOMN FOOTLOOSE.....	A



BUY ONLINE

733HO0003  
DUCKETT LAMBDA **VOYAGE**

✓ LAMBDA x MS BEAUTYS BLACK VELVET EX-95-2E



Maternal Sisters to **VOYAGE**



Dam:

**Ms Beautys Black Velvet EX-95-2E**  
5-07 2x 295d 29,450 4.2 1223 3.4 1005  
Unanimous All-American 5-Year-Old '21



**GENOMIC  
PROFILE**



2nd Dam:

**Ms Exels Dundee Beauty EX-95-3E**  
8-09 2x 365d 36,180 4.3 1556 3.2 1157  
All-American Aged Cow 2011



*Breeding Consistency  
from cows with purpose*

info@ag3.ca | **AG3.ca**

*Duckett*  
**HOLSTEINS**

Voyage is bred & owned by Duckett Holsteins & Marketed exclusively by AG3. Semen ships direct from collection facility & is EU qualified.

# *Duckett* HOLSTEINS

