

42nd Annual Blue Halter Sale



Keims Rons Kaila

Nominated All-American 2021

Owned by Friendship Farm & Warwick Manor

Sold in the 2021 Blue Halter Sale!

April 23, 2022, 12:00 noon
Bedford Co. Fairgrounds, Bedford, PA

Managed by the Pennsylvania Guernsey Breeders' Association

Sales Code

Terms: The terms of the sale are cash, check, credit card, wire transfer or certified check for the full purchase price in U.S. funds on sale day. Parties unknown to the seller or sale management who desire to pay by check should furnish bank statement or certified check. All payments by credit card made to the sale clerk will incur a convenience fee. If other arrangements for payment are made with the seller, then a written document acknowledging such terms signed by both parties must be filed with the sale clerk prior to release. All payments must be made to the sale clerk. No release will be given prior to satisfactory settlement, whereupon a signed order from the clerk must be presented to the barn superintendent. Seller retains title until payment has been honored unless other arrangements are made. Buyers are entitled to warranties as listed below only after full compliance with those terms. Those purchasing by absentee bid must pay within 10 days of the sale and must provide valid credit card information prior to the sale. If payment is not received within 10 days of the sale the credit card will be charged along with the convenience fee incurred.

Sale Positive: The highest bidder shall be the buyer. Every animal is pledged to absolute sale unless withdrawn for just cause. In case of dispute the animal shall again be put up for advance bids. If there be no advance bid, the auctioneer shall indicate the party whose bid he recognized. Other claimants will be given an opportunity to increase the bid. Bidding directly or indirectly on an animal in which the bidder or any person for whom the bid is made has an ownership interest is prohibited unless the intention to bid is disclosed specific to each animal in the catalog and/or announced when the animal enters the ring.

Certificates of Registration: Certificates of registration or identification (whichever applies) showing transfer to the buyer on the records of the American Guernsey Association will be furnished by the seller for each animal at no cost within a reasonable period of time. An animal may not be transferred back to seller within a period of one year following the sale except at the discretion of the American Guernsey Association. Registry certificates show ownership on the record of the American Guernsey Association, but are not documents of title.

Catalog Information: The material in this catalog has been carefully edited. Any errors, omissions or information noted after printing of the catalog will be announced. Such announcements will take precedence over printed matter in the catalog. In any event, neither the sponsor nor the sale manager assumes personal responsibility for errors or omissions. The American Guernsey Association assumes no responsibility for the accuracy of the breeder supplied information which is designated in the pedigree.

Risk: All animals are at the buyer's risk as soon as struck off, but will be cared for at no cost for 24 hours. Buyers must make arrangements for the care of their purchases beyond the 24 hour period. Animals are solely at the seller's risk prior to being struck off, including that time while under the care and supervision of the sponsor or sale manager.

Warranties: The seller or consignor warrants clear title to the animal and the right to sell same. Each animal is sound and healthy unless otherwise noted in the catalog or announced from the auction stand. Every precaution will be taken to represent the true physical condition of the animal exactly as it is known. Examination of all purchases should be made immediately after the purchase and if found not to be as represented, then a complaint must be reported to the sale management before the close of the sale. In the event no complaint is filed, it is understood that the buyer assumes all risks, after which no representation of the seller can be made through the sale manager. Heifers that have never calved are not guaranteed as to the condition of their udders following calving. In complete dispersal sales, cattle are sold "as is" unless stated otherwise in the catalog, and if so stated, all claims must be made within 30 days following the complete dispersal. All warranties cease when the animal is resold by the original purchaser. Seller warrants that the parentage of the animal or embryos is accurately recorded. Should any process endorsed by AGA prove otherwise, seller shall make settlement satisfactory to buyer for no more than the purchase price of the animal or embryo package. The American Guernsey Association reserves the right to randomly select animals for parentage verification.

Breeding Warranties: FEMALES - Any female when sold that has freshened normally within 90 days of the date of sale is, by the fact, considered a breeder. Should any other female when fresh over 90 days at the time of the sale, fail to become pregnant within four months of sale date after having been bred regularly and after having been examined by a licensed veterinarian, the matter should be reported in writing to the seller within 150 days of the sale date. Should any heifer, when less than 20 months of age when sold, fail to become pregnant within 120 days of her first recorded breeding date, after having been bred regularly and examined by a licensed veterinarian, the matter shall be reported in writing to the seller within 150 days of the first recorded breeding, or before the heifer reaches 24 months of age, whichever comes first. The seller shall either prove the animal a breeder by confirming her pregnant to a Registered Guernsey bull within 120 days at their own expense or refund the full purchase price. The seller will have 30 days, or a period mutually agreed upon by both parties, in which to take possession of the animal following notification from the buyer. The buyer must immediately make the animal available to the seller upon invoking this warranty. Should the owner refund the purchase price, ownership in the animal reverts to the seller. Females bred when sold and pronounced in calf are presumed to be pregnant, but pregnancy is not guaranteed unless so announced. The seller makes no warranty that pregnant females will deliver calves or that they will carry them full-term. Superovulation or flushing a female after the sale negates any breeding warranty. MALES - Should any bull, after reaching the age of 14 months, fail to prove a breeder, after being used for four months on cows known to be breeders, the matter shall be reported in writing to the seller. The seller shall then have the privilege of 120 days in which to prove the bull a breeder before refunding the purchase price or making other settlement satisfactory to buyer. Males (A.I. Use) - Should any bull upon reaching the age of 16 months fail to produce semen meeting the buyer's quality standards or fail to pass required health tests and examinations, the matter shall be reported in writing to the consignor. At such time, the seller shall refund any payments made by the buyer and the buyer shall return the bull. The remedies stated herein shall be the exclusive remedies.

Health Warranty: The seller will provide an official health certificate suitable for interstate shipment to the buyer for each animal. Each animal, other than calves under four months of age, has passed a negative test for tuberculosis within 30 days of the sale date. Each female other than official, calfhood vaccinates under 18 months of age has passed a negative test for brucellosis within 30 days of the sale date. Herd and/or area accreditation and certification status printed in the catalog for each animal. Health tests and conditions for export sales or sales to states with health requirements additional to those indicated above or disclosed are at the sole risk and responsibility of the buyers unless other arrangements are made with the seller and disclosed to the sponsor and/or sale manager prior to the sale. The result of any future health test is not guaranteed.

THE WARRANTIES STATED HEREIN ARE IN LIEU OF ALL OTHER WARRANTIES, EXPRESS OR IMPLIED, OF MERCHANTABILITY OR FITNESS FOR A PARTICULAR PURPOSE. THERE ARE NO OTHER WARRANTIES WHICH EXTEND BEYOND THE DESCRIPTION ON THE FACE HEREOF.

Shipping: Assistance will be given in loading and shipping animals after the sale, but no risk is assumed by anyone associated with the sale when such assistance is given. All costs, risks and responsibilities are borne by the buyer unless other arrangements are made. Transportation charges on all animals subject to adjustment shall be paid by the shipper.

Absentee Bidders: While it is preferable for prospective bidders to attend the sale in person, for the convenience of those not present, members of the sales force are qualified to act and will gladly represent you. Any person handling a bid for an absentee buyer does so as agent only and is not responsible in any way for any animal he may purchase in that capacity. Others handling bids for absentee buyers should identify themselves to the sponsor or sale manager before the sale to ensure that the terms of the sale are complied with.

Responsibility: The seller is the responsible party for all recommendations and warranties. The sale manager, auctioneer and/or sponsor are acting as agents only and are not responsible in any way, but will endeavor to protect the interests of both buyer and seller. The sale manager, sponsor, seller or anyone associated with the sale will not be responsible for accident, injury or property loss to anyone attending the sale. Provided the terms of the sale have been adhered to, the sale manager or sponsor will not be liable for any amounts of money not paid by a purchaser of any animal, at any time. The sale manager and sponsor will be responsible only for transmitting to the seller net proceeds of funds actually received from a purchaser. In submitting the entries and in selling the animals listed in this sale, the seller or consignor subscribes to the various regulations and requirements as set forth above and assumes full responsibility for his animals.

In no event shall the Seller or the American Guernsey Association be liable for damages of any nature, including without limitation special, direct, indirect, incidental or consequential damages, whether or not relating to or in any manner resulting or arising out of any non-conformity to the warranties herein, any performance or non-performance of any of the obligations or delay of delivery or failure to deliver for whatever cause, other than damages expressly provided for above. In no event shall seller's liability exceed the sale price of the animal.

The terms and conditions of this sales code shall be construed under the laws of the state of Ohio.

This sale is subject to the American Guernsey Association Merchandising Policy and Public Auction Sale Code. Violation of these terms and conditions shall subject the violator to such penalties as may be imposed by the American Guernsey Association.

42nd Annual Blue Halter Calf Sale

Saturday, April 23, 2022

12:00 noon

Bedford County Fairgrounds - 729 West Pitt St, Bedford, PA 15522

Cattle will be available for viewing Friday, April 22, 2022

Your catalog will need to be presented at gate to be admitted on Friday evening.

Sales Force

Auctioneer	Mike Weimer	Emlenton, PA	814-758-2308
Pedigrees	Cara Itle	Loretto, PA	724-730-0765
Ringmen	Kevin Stoltzfus	East Earl, PA	717-989-0521
	Chris Reichard	New Paris, PA	717-816-4816
	Dave Trotter	Enon Valley, PA	724-923-9611
Clerking	John & Patty McMurray	Eighty Four, PA	
GMS Rep	Robin Alden	740-501-8384	
Sale Staff	Brian Schnebly	443-766-3176	
	Brent Clements	786-210-1111	

online bidding through:



HOTEL:

Quality Inn

4407 Bus. Rt. 220, Bedford, PA

Reservations can be made by calling 814.623.5188

Specify that you are with the Pennsylvania

Guernsey Breeders!

Thank you to Sherrill Wylie & Beth Clark for the sale ring decorations & the Wolfsburg United Methodist Church for the food booth!

Thank you to Jim Trotter, Berneta Gable, Kevin Stoltzfus, Cara Itle & Wayne Foote for obtaining these outstanding consignments!

Terms: Cash or good check on sale day required. Mail or telephone bids will be handled in the buyers interest and can be directed to any member of the sales staff. Cattle purchased in this manner must be paid for within ten days following the sale.

Trucking: Trucking can be arranged to anywhere in the United States.

Health Requirements: All animals have been tested for TB and animals over 18 months of age have been Bangs tested. All eligible animals are calfhood vaccinated unless otherwise noted. All animals have tested negative for BVD-Pi.

PA GBA will pay a one-time premium of \$1000 to the original buyer & exhibitor of any animal sold in the Blue Halter Sale that is named Junior Champion or Grand Champion at a National Junior or Open Guernsey Show for the same buyer.

2022 Pennsylvania State Guernsey Breeders 92nd Annual Meeting

Friday, April 22, 2022

12:30 p.m.	Youth Pizza Party
1:00 p.m.	PGBA 92nd Annual Meeting
5:00 p.m.	Hospitality Hour
6:00 p.m.	Awards Banquet (Adult & Youth)

- Bedford American Legion

Youth Fun Auction will take place after the awards banquet

Saturday, April 23, 2022

8:30 a.m.	National Guernsey Producer Panel
11:00 a.m.	Sale Luncheon at Fairgrounds
12:00 p.m.	42nd Annual Blue Halter Sale

Board of Directors meeting to be held immediately after Annual Meeting

Sale managed by the Pennsylvania Guernsey Breeders' Association

Dave Trotter, Business Manager

214 Martin School Rd, Enon Valley, PA 16120

724-923-9611 cell

PLEASE BRING THIS CATALOG TO THE SALE



Rozelyn Aaron Villa EX-94 2E

163,750M 5.4% 8,778F 3.8% 6,190P Lifetime
 #2 CPI Cow December 2021
 Dam of Lot 1



Rozelyn Gotcha Villamae EX-91

5-03 318D 2X 19,610M 5.5% 1,082F 3.8% 724P
 #74(T) CPI Cow December 2021
 Maternal Sister to Lot 1

LOT 1 5 LOCKLEY-P X VILLA IVF EMBRYOS

Breeder & Owner: ROZELYN FARM & VAN PATTTER & CLEMENTS
 BEAVER DAM WI

PA: +54M +0.16% +31F +0.08% +16P +323CM\$ +312NM\$
 +1.0PTAT +1.2UDC +1.4FLC +0.8DPR +2.3PL +89CPI 2.83SCS

Selling five (5) #1 IVF embryos sired by Golden I Lockley-ET-P and out of Rozelyn Aaron Villa. Reverse sorted semen was used for females. Resulting calves would be A2A2 by parentage and rank in the top 20 CPI Heifers, December 2021. Buyer responsible for cost and liability of transport.

GOLDEN I LOCKLEY-ET-P 840003200644351 54GU508 A2A2

12/21 USDA GPTA -36M +0.07% +10F +0.06% +9P
 +2.1DPR +2.0PL +185NM\$ 64NM%ile +194CM\$ 50% Rel
 2.83SCS 0.40HCR 36% Rel -1.00CCR 41% Rel
 1.10LIV 25% Rel 1.00GL 29% Rel -2.00EFC 26% Rel
 AGA 12/21 PTAT +0.7 +0.7UDC +0.6FLC 49%Rel PTI +57

SPRINGHILL ALTITUDE-ET-P USA000068032787 54GU486 A2A2

12/21 USDA GPTA -695M +0.09% -16F +0.04% -16P
 +1.7DPR -0.8PL -176NM\$ 17NM%ile -169CM\$ 66% Rel
 2.82SCS -0.30HCR 27% Rel 0.70CCR 33% Rel
 0.80LIV 26% Rel 1.20GL 31% Rel 1.10EFC 29% Rel
 AGA 12/21 PTAT +0.7 +1.3UDC +1.2FLC 65%Rel PTI -1

ROZELYN AARON VILLA USA000068042242 A2A2

12/21 USDA GPTA +144M +0.25% +51F +0.10% +22P
 -0.6DPR +2.6PL +438NM\$ 98NM%ile +452CM\$ 67% Rel
 2.83SCS 0.40HCR 36% Rel -1.00CCR 41% Rel
 -0.40LIV 38% Rel 0.80GL 39% Rel 2.50EFC 38% Rel
 5 Rec YDev: +807M +96F +52P
 3 App 12/21 PTAT +1.3 +1.7UDR +2.1FLC 71%Rel CPI +121
 Appraisal: EX 94 @ 10-05 (EEEE) 2E Gold Star Dam - 2016

GOLDEN I SUNRISE LEORA USA000068040746 A2A2

Appraisal: 90 @ 4-11 (90/87) Gold Star Dam - 2018
 6-07 365D 2X 28660M 5.3% 1519F 3.7% 1051P DHIA

SNIDERS OPTION AARON-ET USA000000604670 7GU395 A2A2

08/21 USDA GPTA +201M +0.15% +36F -0.01% +5P
 -3.4DPR -0.2PL +129NM\$ 41NM%ile +129CM\$ 99% Rel
 2.94SCS 0.40HCR 81% Rel -5.50CCR 95% Rel
 -3.00LIV 86% Rel 1.50GL 99% Rel 3.60EFC 89% Rel
 AGA 08/21 PTAT +0.8 +1.1UDC +0.8FLC 99%Rel PTI +36

2-00 350D 2X 19580M 5.0% 987F 3.5% 691P 101
 3-01 365D 2X 23380M 5.2% 1225F 3.6% 841P 101
 4-06 331D 2X 24420M 5.2% 1269F 3.6% 891P 101
 5-07 365D 2X 26110M 5.3% 1384F 3.8% 997P 101
 6-09 365D 2X 23900M 5.6% 1330F 3.9% 933P 102
 9-03 365D 2X 25010M 5.3% 1321F 3.7% 915P 99
 2617D 163750M 5.4% 8778F 3.8% 6190P LIFE

ROZELYN SAMSON VIENNA USA000068018724 A2A2

12/21 USDA GPTA +162M +0.11% +27F +0.05% +15P
 +1.1DPR +2.9PL +344NM\$ 95NM%ile +353CM\$ 63% Rel
 2.83SCS 0.20HCR 26% Rel 2.40CCR 38% Rel
 0.00LIV 34% Rel -0.10GL 30% Rel -0.10EFC 30% Rel
 5 Rec YDev: +675M +66F +35P
 4 App 12/21 PTAT +0.8 +0.5UDR +0.6FLC 66%Rel CPI +71
 Appraisal: 91 @ 8-03 (88/93)

Dtrs: ROZELYN GOTCHA VILLAMAE 91 @ 6-06 (92/91)

5-03 318D 2X 19610M 5.5% 1082F 3.7% 724P 100

ROZELYN L MAN VIANNE 91 @ 4-02 (92/90)

2-04 365D 2X 18070M 5.0% 909F 3.7% 669P 99

#2 CPI Cow December 2021

Total Performance Cow NGS-Puyallup 2016, 2017 & 2018

1-11 323D 2X 15730M 4.9% 770F 3.5% 554P 101
 2-11 365D 2X 18920M 5.0% 951F 3.6% 687P 102
 4-01 310D 2X 21340M 5.3% 1136F 3.5% 751P 102
 5-02 365D 2X 24330M 5.3% 1290F 3.6% 866P 101
 6-05 357D 2X 25240M 5.3% 1330F 3.5% 885P 102
 7-06 365D 2X 26530M 5.1% 1362F 3.6% 951P 101
 8-08 365D 2X 25370M 5.3% 1351F 3.6% 924P 102
 10-00 365D 2X 22710M 5.5% 1245F 3.8% 867P 101
 2925D 185590M 5.3% 9750F 3.6% 6705P LIFE



Hi Guern View Dancers Delite

4-07 305D 2X 22,600M 4.5% 1,018F 3.4% 771P
 Unanimous All-American Jr. 3-Year-Old 2018
 Maternal Sister to Lot 2



Hi Guern View Dancing Diva-ET EX-96

171,220M 4.5% 7,743F 3.6% 1,040P
 Unanimous All-American 2018 & 2021
 Full Sister to Dam of Lot 2

LOT 2 4 #1 COPPER X DELITE IVF EMBRYOS

Breeder & Owner: DINDERMAN ALAINA, AMERY + AIDAN
 ORANGEVILLE IL

PA: -80M +0.04% +3F -0.02% -6P +27CM\$ +26NM\$
 +1.0PTAT +0.9UDC +0.2FLC 0.0DPR +1.0PL +9CPI 2.88SCS

Selling four (4) #1 IVF embryos sired by Copper and out of Hi Guern View Dancers Delite-ET. Reverse sorted semen was used for females. Resulting calves are A2A2 by parentage. Buyer responsible for cost and liability of transport from TransOva, Madison, WI.

JENS GOLD AARON COPPER-ET USA000068027038 14GU318 A2A2

12/21 USDA GPTA +158M +0.03% +12F -0.05% -3P
 -0.6DPR +0.7PL +150NM\$ 52NM%ile +149CM\$ 97% Rel
 2.85SCS 2.20HCR 71% Rel -0.30CCR 87% Rel
 -1.00LIV 63% Rel 0.70GL 99% Rel 5.40EFC 74% Rel
 AGA 12/21 PTAT +0.9 +1.3UDC +0.8FLC 97%Rel PTI +25

SNIDERS OPTION AARON-ET USA00000604670 7GU395 A2A2

12/21 USDA GPTA +170M +0.15% +35F -0.01% +4P
 -3.5DPR -0.2PL +117NM\$ 41NM%ile +118CM\$ 99% Rel
 2.95SCS 0.20HCR 81% Rel -5.70CCR 95% Rel
 -3.00LIV 87% Rel 1.50GL 99% Rel 3.50EFC 89% Rel
 AGA 12/21 PTAT +0.8 +1.1UDC +0.8FLC 99%Rel PTI +33

HI GUERN VIEW DANCERS DELITE-ET USA000068047312 A2A2

12/21 USDA GPTA -318M +0.04% -7F +0.01% -8P
 +0.6DPR +1.2PL -98NM\$ 19NM%ile -95CM\$ 70% Rel
 2.91SCS -1.30HCR 34% Rel 1.20CCR 43% Rel
 0.50LIV 38% Rel 0.10GL 40% Rel -2.40EFC 39% Rel
 3 Rec YDev: -1280M -19F -36P
 2 App 12/21 PTAT +1.0 +0.4UDR -0.4FLC 66%Rel CPI -7
 Appraisal: EX 91 @ 7-09 (EEEEGE)

JENS GOLD DOUBLE L CINCH USA000068007628

Appraisal: 90 @ 4-05 (90/86) Gold Star Dam - 2009
 2-11 365D 2X 21436M 5.1% 1101F 3.3% 705P 97

1-11 345D 2X 16650M 4.9% 818F 3.3% 551P 94
 3-04 305D 2X 16490M 4.9% 816F 3.5% 577P 94
 7-06 305D 2X 13620M 5.1% 690F 3.4% 464P 94

Nominated All-American Junior 3-Year-Old 2015

Dtrs: HI GUERN VIEW LEVI DEMI-ET 88 @ 4-10 (87/83)

1-11 364D 2X 19720M 4.3% 847F 3.4% 661P 92

HI GUERN VIEW DREAM ON-ETV 84 @ 2-10 (82/85)

HM Junior All-American & Nom. All-American Jr. 2-Year-Old 2021

HI GUERNVIEW OTH LEVI DOLLY-ET 82 @ 2-03 (80/81)

2-00 305D 2X 20290M 3.8% 769F 3.0% 608P DHIA

EDGEWATER MEADOWS YOGIBEAR-ET USA00000604917 7GU402 A2A2

12/21 USDA GPTA -467M +0.12% -1F +0.03% -10P
 +0.2DPR +1.2PL -42NM\$ 29NM%ile -39CM\$ 99% Rel
 2.96SCS -1.60HCR 76% Rel -0.10CCR 95% Rel
 0.30LIV 85% Rel -1.10GL 99% Rel -0.60EFC 87% Rel
 AGA 12/21 PTAT +1.2 +1.3UDC +0.2FLC 99%Rel PTI +8

ADAMS CREEK REGAL DANCER USA000068019811

12/21 USDA GPTA -132M +0.05% +2F +0.01% -2P
 +0.6DPR -0.5PL -93NM\$ 20NM%ile -92CM\$ 60% Rel
 2.97SCS -0.10HCR 12% Rel 0.80CCR 27% Rel
 1.20LIV 21% Rel 0.10GL 21% Rel -4.00EFC 23% Rel
 2 Rec YDev: -61M +33F +9P
 2 App 12/21 PTAT +0.4 +0.1UDR -0.8FLC 51%Rel CPI -3
 Appraisal: 92 @ 3-07 (94/86)

2-01 298D 2X 14210M 4.8% 689F 3.5% 491P 95
 3-05 305D 2X 23750M 4.4% 1048F 3.3% 779P 50

All-American 4-Year-Old 2011

Honorable Mention All-American Junior 2-Year-Old 2009

Reserve Senior Champion NGS-Harrisburg & Madison 2011

Dtrs: HI GUERN VIEW DANCING DIVA-ET 96 @ 9-00 (97/94)

8-09 365D 2X 29120M 4.4% 1282F 3.6% 1040P DHIA

Unanimous All-American 2018 & 2021

HI GUERN VIEW DANCERS DREAM-ET 90 @ 3-07 (88/87)

2-10 315D 2X 22390M 3.9% 879F 3.2% 721P 94

LAND OF LIVING A DEBUTANTE-ET 86 @ 3-11 (87/87)

2-07 339D 2X 18130M 4.1% 750F 3.2% 585P 91



Hi Guern View Dream On-ETV GP-84

HM Junior All-American Jr. 2-Year-Old 2021
 Maternal Sister to Lot 2



Dix Lee Gladheart Fiona-ET VG-87
 Unanimous All-American Winter Yearling 2021
 All-American Winter Calf 2020
 Full Sister to Lot 3

LOT 3 DIX-LEE KOJACK FRENCH GRACE-ETV 840003245360981

Born: 03-01-2022 Tag # 393
 Breeder & Owner: DIXON STEVEN KEITH
 PHILLIPSBURG MO

PA: +203M -0.01% +8F +0.04% +14P +0CM\$ -3NM\$
 +1.3PTAT +1.4UDC +2.0FLC -0.6DPR -0.6PL +53CPI 3.05SCS

DIX LEE TILLER KOJACK-ET USA000068015493 49GU120

12/21 USDA PTA +313M -0.05% +5F +0.04% +18P
 -2.4DPR -3.7PL -221NM\$ 11NM%ile -221CM\$ 88% Rel
 3.24SCS -1.50HCR 32% Rel -3.50CCR 61% Rel
 -4.50LIV 41% Rel -0.30GL 46% Rel -0.70EFC 42% Rel
 AGA 12/21 PTAT +1.7 +1.7UDC +1.9FLC 88%Rel PTI +37

GR-DIX LEE JESTER FRENCHES USA000068030703 A1A2

12/21 USDA GPTA +92M +0.03% +10F +0.03% +9P
 +1.3DPR +2.5PL +215NM\$ 84NM%ile +221CM\$ 63% Rel
 2.85SCS -0.20HCR 26% Rel 0.40CCR 34% Rel
 1.90LIV 31% Rel -1.20GL 29% Rel 0.80EFC 30% Rel
 5 Rec YDev: +910M +52F +37P
 3 App 12/21 PTAT +0.9 +1.0UDR +2.0FLC 67%Rel CPI +65
 Appraisal: EX 93 @ 11-11 (EEEEEE)
 2-00 365D 2X 18150M 4.6% 834F 3.3% 600P DHIA
 3-04 285D 2X 13950M 4.9% 677F 3.6% 502P 96
 4-03 253D 2X 15210M 4.9% 750F 3.6% 552P 95
 5-01 365D 2X 28570M 4.4% 1260F 3.4% 974P DHIA
 6-03 365D 2X 33160M 5.0% 1672F 3.3% 1092P DHIA
 9-03 365D 2X 32110M 4.2% 1347F 3.2% 1027P DHIA
 11-02 365D 2X 24980M 4.2% 1048F 3.3% 817P DHIA
 3452D 214060M 4.8% 10221F 3.5% 7467P LIFE
 Dtrs: DIX LEE LEVI FRENCHY 85 @ 3-04 (83/86)
 DIX-LEE KOJACK FRENCH KISS-ETV 85 @ 3-03 (83/87)
 DIX LEE KOJACK FRENCH LADY-ETV 86 @ 3-03 (86/83)
 DIX LEE GLADHEART FIONA-ET 87 @ 2-01 (86/91)

Unanimous All-American Winter Yearling 2021
 All-American Winter Calf 2020

Spring Calf

TROTACRE LORAL TILLER-ET USA000000603341 7GU360 A2A2

12/21 USDA GPTA +163M -0.03% +3F -0.04% -2P
 -4.0DPR -4.0PL -341NM\$ 5NM%ile -350CM\$ 99% Rel
 3.26SCS -3.30HCR 79% Rel -5.80CCR 96% Rel
 -7.00LIV 89% Rel -0.20GL 99% Rel 0.70EFC 91% Rel
 AGA 12/21 PTAT +0.9 +0.4UDC +0.8FLC 99%Rel PTI -32

JASTES LOTTO KATRINA USA000003064418

Appraisal: 93 @ 5-07 (94/89) Gold Star Dam - 2007
 4-08 365D 2X 28970M 4.2% 1229F 3.6% 1041P DHIA

DIX LEE MENTOR JESTER-ET USA000068015568 49GU119

12/21 USDA PTA -122M -0.11% -25F -0.02% -7P
 -1.0DPR -1.2PL -255NM\$ 11NM%ile -258CM\$ 79% Rel
 3.04SCS -2.30HCR 28% Rel -2.50CCR 51% Rel
 -0.90LIV 34% Rel -0.70GL 56% Rel -2.80EFC 38% Rel
 AGA 12/21 PTAT +1.1 +0.8UDC +2.2FLC 75%Rel PTI -17

PR-DIX LEE VOODINI FRENCH TOAST USA000068018886

12/21 USDA PTA -226M -0.01% -12F +0.02% -4P
 +2.4DPR -0.5PL -35NM\$ 29NM%ile -32CM\$ 48% Rel
 2.93SCS 1.70HCR 5% Rel 2.70CCR 18% Rel
 2.60LIV 12% Rel -0.80GL 8% Rel -0.40EFC 10% Rel
 4 Rec YDev: -652M -34F -8P
 3 App 12/21 PTAT +0.1 -0.8UDR -0.7FLC 58%Rel CPI -16
 Appraisal: 87 @ 3-09 (87/85)
 1-11 321D 2X 14300M 4.4% 625F 3.5% 496P 95
 2-11 332D 2X 17270M 4.1% 712F 3.4% 587P 96
 3-11 365D 2X 18810M 4.1% 776F 3.5% 655P DHIA
 Dtr: GR-DIX LEE OZZY FRENCH T 86 @ 5-09 (86/84)
 5-05 365D 2X 18600M 4.6% 853F 3.7% 687P DHIA

3D: GT-DIX LEE GARGOYLE FRENCH KISS USA000365011441

Appraisal: 85 @ 6-08 (83/85)
 6-08 365D 2X 26620M 4.0% 1071F 3.2% 856P DHIA
 2569D 146310M 4.3% 6311F 3.4% 4916P LIFE

4D: RF-DIX LEE BEAR FRENCH FRY USA000360000126

Appraisal: 90 @ 3-10



Knapps Regis Time To Party-ETV VG-85
 Unanimous All-American Spring Yearling 2020
 Junior All-American Spring Yearling 2020
 Dam of Lot 4; Sells as Lot 52



Knapps Regis Tambourine-ET EX-95
 178,720M 4.4% 7,847F 3.4% 6,004P Lifetime
 Unanimous All-American Aged Cow 2015
 Full Sister to Dam of Lot 4

LOT 4 GLADHEART MICH POLLY

840003245457468

Born: 03-01-2022
 Breeder & Owner: **CROSSLAND EDWARD C**
CUMBERLAND MD
 PA: +223M -0.10% -8F -0.02% +5P -13CM\$ -14NM\$
 +0.5PTAT +0.5UDC -0.5FLC -0.8DPR +0.4PL -8CPI 2.95SCS

Spring Calf

GLADHEART MICHELANGELO-ET 840003206246837 54GU502 A2A2

12/21 USDA GPTA +383M -0.07% +5F +0.01% +15P
 -1.4DPR -0.5PL +40NM\$ 41NM%ile +41CM\$ 52% Rel
 3.06SCS -0.90HCR 34% Rel -1.40CCR 39% Rel
 -1.40LIV 33% Rel -0.40GL 41% Rel 2.00EFC 35% Rel
 AGA 12/21 PTAT +0.4 +0.3UDC +0.5FLC 52%Rel PTI +22

COULEE CREST GRUMPY LEGEND-ET USA000068045040 7GU451 A2A2

12/21 USDA GPTA +591M -0.09% +11F +0.04% +26P
 -3.8DPR -1.2PL +14NM\$ 41NM%ile +15CM\$ 96% Rel
 3.16SCS -1.10HCR 63% Rel -4.50CCR 83% Rel
 -3.30LIV 58% Rel -1.00GL 98% Rel 5.60EFC 66% Rel
 AGA 12/21 PTAT +1.1 +1.2UDC +1.1FLC 95%Rel PTI +41

MAPLEHURST LES MARZIPAN CAN000009594210 A2A2

Appraisal: EX 92 @ 7-10 (EEEEEE)

KNAPPS REGIS TIME TO PARTY-ETV USA000097008668

PA: +62M -0.13% -20F -0.04% -5P -67CM\$ -67NM\$
 +0.5PTAT +0.6UDC -1.5FLC -0.2DPR +1.2PL -38CPI 2.83SCS
 1 App 12/21 PTAT +0.5 +0.6UDR -1.5FLC 53%Rel
 Appraisal: VG 85 @ 2-03 (VVVV)

MARODORE ENHANCER REGIS-ET USA000000603223 14GU280

12/21 USDA GPTA +680M -0.12% +9F -0.10% +4P
 -2.3DPR -3.6PL -194NM\$ 17NM%ile -205CM\$ 97% Rel
 3.10SCS -0.50HCR 62% Rel -2.80CCR 90% Rel
 -5.40LIV 78% Rel 1.30GL 96% Rel -0.50EFC 80% Rel
 AGA 12/21 PTAT -0.2 -0.3UDC -2.7FLC 97%Rel PTI -46

Unanimous All-American Spring Yearling 2020
Junior All-American Spring Yearling 2020
1st Spring Yearling NGS- & NJS-Louisville 2020
Sells as Lot 52!

KNAPPS ACE TAMERA USA000068006299

12/21 USDA GPTA -557M -0.13% -48F +0.03% -13P
 +1.9DPR +6.0PL +60NM\$ 53NM%ile +72CM\$ 89% Rel
 2.56SCS -0.90HCR 34% Rel 0.30CCR 61% Rel
 3.30LIV 48% Rel 1.10GL 58% Rel -0.80EFC 47% Rel
 3 Rec YDev: -1301M -104F -31P
 3 App 12/21 PTAT +1.2 +1.3UDR +0.1FLC 89%Rel CPI -25
 Appraisal: 93 @ 9-07 (91/92)

3D: SUNRISE LUXURY TAMI USA000003068188

Appraisal: 93 @ 5-04 (92/92)
 3-10 365D 2X 28480M 4.2% 1198F 3.2% 907P DHIA
 2395D 151070M 4.0% 6087F 3.2% 4888P LIFE
 Dtrs: KNAPPS DEEMAND TAMARO 92 @ 4-10 (90/90)
 4-05 365D 2X 22315M 4.4% 987F 3.4% 748P 99
 KNAPPS HILLPOINT PIE TEACUP-ET 94 @ 12-02 (95/93)
 11-06 365D 2X 39110M*5.1% 2003F*3.3% 1283P* DHIA

2-07 365D 2X 19960M 4.7% 935F 3.4% 670P DHIA
 3-08 365D 2X 24510M 4.3% 1044F 3.2% 786P DHIA
 5-06 365D 2X 24830M 4.6% 1146F 3.3% 809P DHIA
 9-07 365D 2X 32350M 4.2% 1351F 3.2% 1036P DHIA
 3038D 178720M 4.4% 7847F 3.4% 6004P LIFE
 Dtrs: KNAPPS REGIS TAMBOURINE-ET 95 @ 7-04 (95/94)
 6-10 365D 2X 40160M*5.1% 2055F*3.3% 1338P* DHIA
 KNAPPS REGIS TAMILLA-ET 90 @ 4-05 (90/90)
 3-01 365D 2X 27950M 4.4% 1238F 3.5% 968P DHIA
 KNAPPS REGIS TAMESTY-ET 90 @ 3-08 (91/87)
 3-00 365D 2X 29690M 4.9% 1459F 3.4% 997P DHIA
 KNAPPS AARON TAMIKA-ET 90 @ 3-11 (90/87)
 2-00 365D 2X 25460M 4.6% 1181F 3.1% 794P DHIA
 KNAPPS HILLPOINT REGIS TWEETIE-ET 93 @ 4-06 (93/92)
 4-03 365D 2X 26280M 4.8% 1254F 3.3% 871P DHIA
 KNAPPS TOOLITE REGIS TRISTA-ET 94 @ 4-10 (95/94)
 5-02 365D 2X 29230M 4.6% 1359F 3.4% 989P DHIA
 KNAPPS REGIS TANBARK-ET 90 @ 3-07 (91/88)
 3-00 365D 2X 20280M 4.6% 937F 3.3% 675P DHIA
 KNAPPS REGIS TABBY-ET 92 @ 6-03 (91/91)
 5-08 365D 2X 31280M 5.6% 1744F 3.3% 1038P DHIA
 KNAPPS HP REGIS TISSUE-ETV 90 @ 3-11 (88/91)
 3-02 305D 2X 21410M 4.9% 1045F 3.3% 712P DHI



Misty Meadows Levi Sienna-ET VG-88

3-10 365D 2X 21,810M 4.5% 973F 3.5% 758P
Reserve All-American Jr. 3-Year-Old 2015
Dam of Lot 5

Misty Meadows Levi Suede-ET EX-94

2-11 324D 2X 20,130M 4.7% 954F 3.3% 663P
Unanimous All-American Jr. 3-Year-Old 2015
Full Sister to Dam of Lot 5

LOT 5 MARCH '22 MENTOR X SIENNA PENDING

Born: March 2022

Breeder & Owner: CLARK BETH ANNE
NEW PARIS PA

PA: -360M -0.03% -21F +0.04% -6P -249CM\$ -246NM\$
+0.8PTAT +0.7UDC +1.0FLC -0.2DPR -0.8PL -13CPI 3.28SCS

MAR RAL ROYAL MENTOR USA00000604702 31GU612 A2A2

12/21 USDA GPTA -521M -0.03% -29F +0.03% -12P
-1.1DPR -0.4PL -330NM\$ 5NM%ile -333CM\$ 97% Rel
3.25SCS -3.10HCR 55% Rel -2.50CCR 87% Rel
1.40LIV 69% Rel -1.10GL 97% Rel -6.40EFC 71% Rel
AGA 12/21 PTAT +0.6 +0.6UDC +1.2FLC 97%Rel PTI -30

MISTY MEADOWS LEVI SIENNA-ET USA000068039272 A2A2

12/21 USDA PTA -198M -0.02% -12F +0.04% +0P
+0.8DPR -1.1PL -162NM\$ 10NM%ile -165CM\$ 53% Rel
3.31SCS -1.30HCR 12% Rel 0.40CCR 24% Rel
-0.40LIV 18% Rel -0.50GL 31% Rel -3.80EFC 19% Rel
2 Rec YDev: +645M +19F +39P
2 App 12/21 PTAT +0.9 +0.7UDR +0.7FLC 49%Rel CPI +4
Appraisal: 88 @ 4-04 (88/89)
2-06 365D 2X 20320M 4.4% 889F 3.3% 676P DHIA
3-10 365D 2X 21810M 4.5% 973F 3.5% 758P DHIA
Reserve All-American Jr. 3-Year-Old 2015
Reserve All-American Summer Yearling 2013
Honorable Mention All-American 4-Year-Old 2016
Member, Unanimous All-American Produce of Dam 2015
Grand Champion NGS-Harrisburg 2016
Reserve Intermediate Champion NGS-Madison 2015
Dtrs: MISTY MEADOWS FWOKS SILHOUETTE-ETV 87 @ 5-03 (88/86)
4-04 305D 2X 19520M 4.6% 892F 3.4% 659P DHIA
Nominated All-American Fall Yearling 2018
MISTY MEADOWS HP GG SUNSET-ETV 90 @ 4-04 (92/88)
3-00 349D 2X 18930M 4.5% 852F 3.6% 680P 98
Honorable Mention All-American Yearling in Milk 2019
MISTY MEADOWS HP MB SUSPICIOUS-ETV 83 @ 3-06 (81/75)
Junior All-American & Nom. All-American Winter Calf 2018

3D: MISTY MEADOWS JAYCOB SANDY USA000003066744

Appraisal: 89 @ 5-11 (87/91)
3-07 349D 2X 18390M 4.8% 883F 3.3% 606P 94
2326D 109960M 4.8% 5244F 3.3% 3628P LIFE

4D: MISTY MEADOWS ENHANCER SOUSA USA000003042690

Appraisal: 87 @ 3-07
3-04 326D 2X 18360M 4.1% 747F 3.5% 636P DHIA
Reserve All-American Winter Yearling 1997

Spring Calf

A2A2 by parentage

JENSGOLDEN PROKING ROYAL OAK USA00000602216 7GU330 A2A2

12/21 USDA GPTA -16M +0.06% +10F +0.02% +3P
-4.8DPR -1.7PL -191NM\$ 17NM%ile -189CM\$ 97% Rel
2.97SCS -5.10HCR 75% Rel -6.90CCR 92% Rel
-1.20LIV 85% Rel -1.30GL 93% Rel -12.50EFC 86% Rel
AGA 12/21 PTAT +0.7 +0.2UDC -0.1FLC 97%Rel PTI -20

RAEMELTON PRIME MAJESTIC USA000002982131

Appraisal: 94 @ 10-05
7-09 365D 2X 26670M 3.8% 1010F 3.4% 920P DHIA

LAND OF LIVING RO LEVI-ET USA000068005816 200GU920 A2A2

12/21 USDA GPTA +139M -0.18% -25F -0.03% -1P
-1.8DPR -1.4PL -285NM\$ 11NM%ile -287CM\$ 92% Rel
2.99SCS -3.30HCR 35% Rel -2.80CCR 69% Rel
-1.50LIV 51% Rel -0.70GL 90% Rel -9.30EFC 62% Rel
AGA 12/21 PTAT +1.3 +0.6UDC +0.3FLC 89%Rel PTI -36

MISTY MEADOWS ARCHIE SIS USA000068017104

12/21 USDA PTA -949M +0.19% -12F +0.08% -19P
+2.2DPR +0.3PL -153NM\$ 11NM%ile -154CM\$ 63% Rel
3.31SCS 0.60HCR 14% Rel 2.40CCR 28% Rel
0.80LIV 22% Rel 0.10GL 31% Rel 2.80EFC 23% Rel
3 Rec YDev: -2402M -21F -46P
2 App 12/21 PTAT +0.9 +0.6UDR +0.1FLC 67%Rel CPI -13
Appraisal: 92 @ 4-06 (91/92)
2-02 334D 2X 12830M 5.2% 665F 3.6% 457P DHIA
3-03 308D 2X 15180M 5.2% 787F 3.5% 535P 97
Honorable Mention All-American Winter Calf 2007
Nominated All-American 2008 & 2010
Dtrs: MISTY MEADOWS LEVI SEYBERT-ET 90 @ 4-04 (91/89)
4-00 365D 2X 21650M 5.2% 1119F 3.3% 717P DHIA
MISTY MEADOWS LEVI SUEDE-ET 94 @ 6-01 (93/93)
2-11 324D 2X 20130M 4.7% 954F 3.3% 663P 94
Two-Time All-American & Two-Time Reserve All-American
MISTY MEADOWS GRUMPY SWITCH-ET 86 @ 5-03 (86/86)
MISTY MEADOWS GG HP SCARLET-ETV 91 @ 4-07 (92/90)
3-11 365D 2X 27130M 3.8% 1037F 3.2% 869P DHIA

5D: LISETER FARM FRANKS SUSSIE USA000003012900

Appraisal: 88 @ 4-07
All-American & Junior All-American Fall Calf 1993



Flambeau Manor RO Lauren-ET EX-95
 188,110M 5.1% 9,649F 3.7% 6,957P Lifetime
 Three-Time Unanimous All-American
 3rd Dam of Lot 6

Coulee Crest TK Rosanna-ETV
 Reserve Junior All-American Fall Calf 2021
 1st Fall Calf NJS-Louisville 2021
 Full Sister to Dam of Lot 6

LOT 6 COULEE CREST JAVA LEXINE-P 840003214098803

Born: 03-01-2022 Tattoo LE P386
 Breeder & Owner: COULEE CREST LLC
 CASHTON WI

Spring Calf
 Pending genomic & A2 results

PA: +142M +0.03% +11F +0.01% +7P +22CM\$ +19NM\$
 +0.8PTAT +0.6UDC +1.0FLC -2.0DPR -0.2PL +22CPI 2.93SCS

IDLE GOLD A HERALD-P USA000097002947 54GU499 A2A2

12/21 USDA GPTA -236M +0.11% +9F +0.07% +4P
 -0.1DPR +1.2PL +94NM\$ 41NM%ile +105CM\$ 64% Rel
 2.78SCS 0.30HCR 28% Rel -1.00CCR 29% Rel
 0.10LIV 30% Rel 0.10GL 27% Rel 0.50EFC 26% Rel
 AGA 12/21 PTAT +0.6 +0.9UDC +1.4FLC 57%Rel PTI +40

SPRINGHILL JAVA-ETV-P 840003151591431 200GU123 A2A2

12/21 USDA GPTA +232M +0.02% +15F +0.01% +9P
 -2.3DPR +0.3PL +36NM\$ 41NM%ile +40CM\$ 54% Rel
 2.87SCS -1.50HCR 28% Rel -3.40CCR 30% Rel
 -1.30LIV 29% Rel 0.20GL 29% Rel -0.90EFC 29% Rel
 AGA 12/21 PTAT +1.0 +1.1UDC +1.8FLC 52%Rel PTI +39

SPRINGHILL MENTOR JAZZY-ET USA000068031553 A2A2

Appraisal: EX 95 @ 6-09 (EEEEEE)
 4-06 365D 2X 34720M 5.2% 1799F 3.6% 1260P* DHIA

COULEE CREST TK LEXI-ETV 840003214098817 A1A2

12/21 USDA GPTA +52M +0.03% +7F +0.01% +4P
 -1.7DPR -0.7PL +1NM\$ 38NM%ile +3CM\$ 46% Rel
 2.98SCS -2.20HCR 27% Rel -3.00CCR 31% Rel
 0.40LIV 27% Rel -0.30GL 32% Rel -0.90EFC 28% Rel
 0 App 12/21 PTAT +0.6 +0.0UDR +0.1FLC 47%Rel CPI +2
 First test at 17 DIM: 76M 4.1%F 3.2%P

COULEE CREST TOBY KEITH-ET 840003012927834 551GU908 A2A2

12/21 USDA GPTA +103M +0.14% +30F +0.05% +13P
 -0.1DPR +2.1PL +341NM\$ 88NM%ile +350CM\$ 54% Rel
 2.85SCS -1.50HCR 33% Rel -1.20CCR 38% Rel
 1.20LIV 31% Rel 0.40GL 43% Rel 2.90EFC 33% Rel
 AGA 12/21 PTAT +0.4 +0.1UDC +0.7FLC 53%Rel PTI +61

3D: FLAMBEAU MANOR RO LAUREN-ET USA000068043597

Appraisal: EX 95 @ 10-06 (EEEEEE)
 7-04 365D 2X 26980M 5.2% 1397F 3.4% 915P DHIA
 3376D 188110M 5.1% 9649F 3.7% 6957P LIFE
 Unanimous All-American Aged Cow 2016
 Unanimous All-American 5-Year-Old 2015
 Unanimous All-American 4-Year-Old 2014
 Grand Champion NGS-Madison 2014 & 2016
 Dam of Ladys Man, Boman, Lucifer & Lover Boy

FLAMBEAU MANOR P LEANN-ET USA000078000706 A1A2

12/21 USDA GPTA -440M -0.02% -24F +0.02% -11P
 -2.0DPR -0.4PL -256NM\$ 3NM%ile -256CM\$ 66% Rel
 3.04SCS -2.90HCR 33% Rel -3.60CCR 44% Rel
 1.00LIV 34% Rel -0.50GL 48% Rel -6.70EFC 36% Rel
 2 Rec YDev: -670M -77F -29P
 2 App 12/21 PTAT +1.1 +1.3UDR +2.6FLC 68%Rel CPI -10
 Appraisal: VG 88 @ 4-09 (EV+EV)
 2-04 365D 2X 17030M 4.3% 731F 3.5% 590P DHIA
 4-02 365D 2X 16820M 4.0% 669F 3.4% 579P DHIA

4D: FLAMBEAU MANOR G LAUREN USA000003056014

Appraisal: 92 @ 10-03 (90/89) Gold Star Dam - 2005
 4-06 365D 2X 26238M 5.1% 1335F 3.5% 909P DHIA
 2926D 167310M 5.2% 8728F 3.5% 5867P LIFE

5D: FLAMBEAU MANOR PERFECT LORETTA USA000003043599

Appraisal: 86 @ 4-08
 4-06 332D 2X 19260M 4.3% 837F 3.8% 723P DHIA

6D: FLAMBEAU MANOR LORETTA USA000002892535

Appraisal: 80 @ 8-02
 7-04 347D 2X 23841M 4.8% 1148F 3.8% 901P DHIA
 3051D 153390M 5.0% 7721F 3.8% 5884P LIFE



Coulee Crest TK Leanne-ETV
 Nominated Jr. All-American Spring Yearling 2021
 Full Sister to Dam of Lot 6



Thurston Farms Primetime Trixie EX-92
 2-09 305D 3X 21,122M 4.0% 835F 3.3% 700P
 Unanimous All-American Yearling in Milk 2019
 Dam of Lot 7

Heritage Brook Drone Trinket-ETV
 All-American Spring Calf 2021
 Reserve Jr. Champion NJS-Madison 2021
 Maternal Sister to Lot 7

LOT 7 HERITAGE BROOK JD TRIUMPHANT-ETV 840003236792578

Born: 12-13-2021 Tag # 64
 Breeder: LIVINGSTON KATIE T
 WEST WINFIELD NY
 Owner: TAYLOR GLENN A & SHERYL
 CASSVILLE NY
 PA: +382M -0.06% +6F -0.09% -4P -29CM\$ -22NM\$
 +1.2PTAT +1.2UDC +1.6FLC -1.4DPR +0.8PL +20CPI 2.92SCS

Winter Calf
 A2A2 by parentage

IDLE GOLD A HERALD-P USA000097002947 54GU499 A2A2
 12/21 USDA GPTA -236M +0.11% +9F +0.07% +4P
 -0.1DPR +1.2PL +94NM\$ 41NM%ile +105CM\$ 64% Rel
 2.78SCS 0.30HCR 28% Rel -1.00CCR 29% Rel
 0.10LIV 30% Rel 0.10GL 27% Rel 0.50EFC 26% Rel
 AGA 12/21 PTAT +0.6 +0.9UDC +1.4FLC 57%Rel PTI +40

SPRINGHILL JAMES DEAN-ETV 840003151591428 551GU911 A2A2
 12/21 USDA GPTA -159M +0.16% +20F +0.06% +6P
 -0.7DPR +2.6PL +193NM\$ 64NM%ile +204CM\$ 50% Rel
 2.78SCS -1.10HCR 27% Rel -2.00CCR 30% Rel
 1.50LIV 29% Rel 0.10GL 29% Rel -1.50EFC 28% Rel
 AGA 12/21 PTAT +1.2 +1.9UDC +2.0FLC 49%Rel PTI +72

SPRINGHILL MENTOR JAZZY-ET USA000068031553 A2A2
 Appraisal: EX 95 @ 6-09 (EEEE)
 4-06 365D 2X 34720M 5.2% 1799F 3.6% 1260P* DHIA

THURSTON FARMS PRIMETIME TRIXIE 840003126794988 A2A2
 12/21 USDA GPTA +922M -0.28% -9F -0.24% -13P
 -2.1DPR -1.0PL -237NM\$ 4NM%ile -262CM\$ 62% Rel
 3.06SCS-0.90HCR 25% Rel -3.60CCR 31% Rel
 -2.80LIV 27% Rel 1.40GL 36% Rel 3.00EFC 28% Rel
 2 Rec YDev: +279M -67F -123P
 3 App 12/21 PTAT +1.2 +0.5UDR +1.2FLC 57%Rel CPI -31
 Appraisal: EX 92 @ 3-07 (EEEE)

KNAPPS PRADA PRIMETIME USA000078000324 54GU483
 12/21 USDA PTA +401M -0.18% -14F -0.10% -5P
 -1.7DPR +1.9PL +1NM\$ 41NM%ile -7CM\$ 75% Rel
 2.94SCS -1.00HCR 23% Rel -3.20CCR 39% Rel
 -1.00LIV 27% Rel 1.00GL 72% Rel -1.00EFC 30% Rel
 AGA 12/21 PTAT +0.9 +0.7UDC +0.9FLC 70%Rel PTI -15

1-10 276D 3X 13584M 5.2% 707F 3.3% 443P 103
 2-09 305D 3X 21122M 4.0% 835F 3.3% 700P DHIA
 Unanimous All-American Yearling in Milk 2019
 Honorable Mention All-American Sr. 2-Year-Old 2020
 Honorable Mention All-American Sr. 3-Year-Old 2021
 Grand Champion NJS-Madison 2019
 Reserve Intermediate Champion NGS-Madison 2019

KNAPPS REGIS TROTTER-ETV USA000097000111 A2A2
 12/21 USDA GPTA +1310M -0.31% +1F -0.16% +13P
 -0.1DPR +2.0PL +127NM\$ 69NM%ile +113CM\$ 65% Rel
 2.93SCS-0.60HCR 30% Rel -0.80CCR 36% Rel
 -1.60LIV 33% Rel 0.60GL 36% Rel 1.90EFC 33% Rel
 3 Rec YDev: +3486M +26F +41P
 3 App 12/21 PTAT +0.7 +0.4UDR -1.2FLC 59%Rel CPI +11
 Appraisal: VG 88 @ 4-03 (VE+VV)
 4-10 365D 3X 28670M 3.9% 1129F 3.1% 875P DHIA

3D: KNAPPS ACE TAMERA USA000068006299
 Appraisal: 93 @ 9-07 (91/92)
 9-07 365D 2X 32350M 4.2% 1351F 3.2% 1036P DHIA
 3038D 178720M 4.4% 7847F 3.4% 6004P LIFE
 24 Excellent Daughters!

4D: SUNRISE LUXURY TAMI USA000003068188
 Appraisal: 93 @ 5-04 (92/92)
 3-10 365D 2X 28480M 4.2% 1198F 3.2% 907P DHIA
 2395D 151070M 4.0% 6087F 3.2% 4888P LIFE



Heritage Brook Lb Trillium-ET
 All-American Spring Calf 2020
 Nominated All-American Spring Yearling 2021
 Maternal Sister to Lot 7

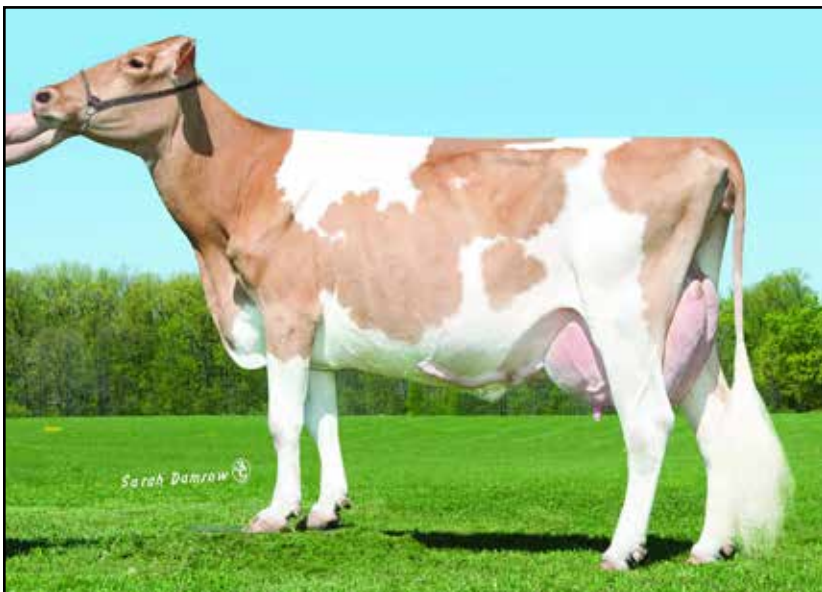

Moziers Turley Passion of UTC EX-92
 143,820M 4.8% 6,944F 3.4% 4,849P Lifetime
 Granddam of Lot 8

LOT 8 UP THE CREEK CONCERT PIANIST USA000097013141 A2A2

Born: 12-23-2021 Tattoo LE A791
 Breeder & Owner: JOHNSON KAREN ANDERSON
 LESTER PRAIRIE MN

Winter Calf

PA: +414M -0.06% +10F -0.07% +1P +87CM\$ +96NM\$
 +0.1PTAT -0.4UDC +0.1FLC -0.9DPR +1.6PL +5CPI 3.15SCS

IDLE NEER CONCERT USA000068048678 54GU470 A2A2

12/21 USDA PTA +825M -0.10% +20F -0.11% +7P
 -1.0DPR +3.2PL +293NM\$ 70NM%ile +281CM\$ 74% Rel
 3.10SCS 0.20HCR 26% Rel -1.20CCR 43% Rel
 0.40LIV 26% Rel -1.50GL 40% Rel -0.80EFC 28% Rel
 AGA 12/21 PTAT +0.0 +0.5UDC -0.2FLC 71%Rel PTI +31

UP THE CREEK LEVI PARSLEY-ET 840003013954346

12/21 USDA PTA +3M -0.01% -1F -0.03% -5P
 -0.7DPR -0.1PL -101NM\$ 18NM%ile -108CM\$ 50% Rel
 3.19SCS -1.30HCR 26% Rel -1.60CCR 34% Rel
 -1.30LIV 26% Rel -0.30GL 39% Rel 0.50EFC 28% Rel
 3 Rec YDev: -571M -14F -27P
 4 App 12/21 PTAT +0.2 -1.3UDR +0.3FLC 59%Rel CPI -22
 Appraisal: VG 86 @ 5-05 (VEGV)
 2-04 322D 2X 16520M 4.7% 769F 3.1% 515P 96
 3-04 305D 2X 14420M 5.0% 726F 3.4% 494P 97
 4-04 316D 2X 17290M 4.6% 794F 3.4% 590P 97
 5-04 305D 2X 18722M 4.2% 792F 3.3% 623P Proj. Act.

JENS GOLD AARON CRUNCH-ET USA000068027037 7GU439 A1A2

12/21 USDA GPTA -128M +0.15% +20F +0.01% -3P
 -2.1DPR +0.6PL +146NM\$ 52NM%ile +147CM\$ 95% Rel
 2.96SCS 0.90HCR 61% Rel -2.40CCR 84% Rel
 0.20LIV 63% Rel -0.60GL 97% Rel 2.60EFC 68% Rel
 AGA 12/21 PTAT +0.5 +0.9UDC +1.0FLC 95%Rel PTI +19

IDLE GOLD IDLE NEER CONFETI-ET USA000068015769

Appraisal: 86 @ 2-11 (88/83)
 5-05 365D 2X 25200M 3.5% 877F 3.0% 754P DHIA

MARODORE AARONS LEVI-ET USA000068025119 7GU438 A2A2

12/21 USDA GPTA -161M -0.04% -14F -0.04% -13P
 +0.8DPR +2.1PL -49NM\$ 29NM%ile -53CM\$ 97% Rel
 3.00SCS 0.30HCR 65% Rel -0.50CCR 87% Rel
 -0.70LIV 66% Rel -0.60GL 98% Rel 3.90EFC 74% Rel
 AGA 12/21 PTAT +0.8 +0.4UDC +0.7FLC 96%Rel PTI -7

MOZIERS TURLEY PASSION OF UTC USA000068018275 A2A2

12/21 USDA GPTA +667M -0.10% +13F -0.04% +14P
 -2.1DPR -2.3PL -102NM\$ 18NM%ile -114CM\$ 72% Rel
 3.40SCS -2.90HCR 37% Rel -2.60CCR 49% Rel
 -1.90LIV 38% Rel 0.10GL 57% Rel -2.90EFC 40% Rel
 4 Rec YDev: +1531M +55F +31P
 4 App 12/21 PTAT +0.5 -0.9UDR +1.6FLC 75%Rel CPI +20
 Appraisal: 92 @ 5-04 (92/91)
 2-00 365D 2X 19860M 4.4% 870F 3.1% 610P DHIA
 3-04 338D 2X 20940M 4.6% 963F 3.3% 685P 97
 4-05 305D 2X 20850M 4.7% 983F 3.2% 667P 97
 6-04 365D 2X 24510M 4.8% 1180F 3.1% 757P DHIA
 8-04 343D 2X 24010M 4.5% 1085F 3.3% 804P 97
 2426D 143820M 4.8% 6944F 3.4% 4849P LIFE
 2nd Junior 2-Year-Old NJS-Madison 2009
 Dtrs: UP THE CREEK BRANDO PEPPER 90 @ 3-05 (91/87)
 3-04 306D 2X 16940M 4.6% 784F 3.3% 554P 96
 UP THE CREEK LEVIS PAPRIKA 85 @ 3-04 (88/71)
 3-00 304D 2X 16790M 4.0% 679F 3.0% 504P 97
 UP THE CREEK LEVI PAISLEY-ET 91 @ 5-05 (90/90)
 3-09 365D 2X 23250M 3.9% 907F 3.1% 727P DHIA

3D: MOZIERS VIGILANT PENELOPE USA000068007973

Appraisal: 90 @ 4-04 (90/92)
 5-04 365D 2X 24330M 4.4% 1078F 3.3% 794P DHIA



Millborne Dividend Rachel VG-87
 3-02 365D 17,770M 4.3% 759F 3.3% 589P
 6th Dam of Lot 9



Land of Living F Reba EX-90
 4-01 365D 18,900M 5.1% 972F 3.6% 672P
 7th Dam of Lot 9

LOT 9 GREEN VALLEY JAGUAR ROSMARY USA000097013116

Born: 12-10-2021 Tattoo LE F376 RE F376
 Breeder & Owner: GREEN VALLEY FARM
 QUARRYVILLE PA

PA: -127M -0.02% -9F -0.04% -10P -15CM\$ -13NM\$
 +0.3PTAT +0.7UDC +0.3FLC +0.8DPR +1.2PL -4CPI 2.93SCS

SPRINGHILL JOKES JAGUAR-ET USA000068031529 7GU458 A2A2

12/21 USDA GPTA +88M -0.03% -1F -0.04% -4P
 +0.5DPR +1.5PL +84NM\$ 41NM%ile +85CM\$ 91% Rel
 2.77SCS -1.50HCR 48% Rel -0.10CCR 68% Rel
 1.60LIV 45% Rel 1.90GL 96% Rel 0.20EFC 51% Rel
 AGA 12/21 PTAT +0.4 +1.1UDC +0.5FLC 89%Rel PTI +17

GREEN VALLEY LEVI ROSANNA USA000097009389 A2A2

2-06 305D 2X 10232M 4.4% 453F 3.1% 320P Proj. Act.

Winter Calf
 A2A2 by parentage

LES JAONNETS CARA CONQUEROR GBR000020055012 30GU9834 A2A2

12/21 USDA GPTA +243M +0.03% +16F -0.06% -2P
 +1.1DPR +1.3PL +188NM\$ 64NM%ile +186CM\$ 89% Rel
 2.83SCS -1.80HCR 47% Rel 0.60CCR 72% Rel
 3.40LIV 47% Rel 1.10GL 66% Rel -2.80EFC 49% Rel
 AGA 12/21 PTAT -0.2 +0.7UDC -0.5FLC 88%Rel PTI +34

DIX LEE TILLER JOKE USA000068001932

Appraisal: 93 @ 5-08 (93/92)
 5-06 365D 2X 31350M 4.9% 1543F 3.3% 1033P DHIA

MARODORE AARONS LEVI-ET USA000068025119 7GU438 A2A2

12/21 USDA GPTA -161M -0.04% -14F -0.04% -13P
 +0.8DPR +2.1PL -49NM\$ 29NM%ile -53CM\$ 97% Rel
 3.00SCS 0.30HCR 65% Rel -0.50CCR 87% Rel
 -0.70LIV 66% Rel -0.60GL 98% Rel 3.90EFC 74% Rel
 AGA 12/21 PTAT +0.8 +0.4UDC +0.7FLC 96%Rel PTI -7

WARWICK MANOR REDD RUBY USA000078005619

Appraisal: VG 85 @ 6-03 (VV+V+)
 2-01 295D 2X 9220M 5.1% 467F 3.3% 307P 76
 3-01 287D 2X 7180M 4.0% 286F 3.6% 261P 77
 4-02 364D 2X 11040M 4.2% 462F 3.6% 392P 77
 5-04 305D 2X 12340M 4.6% 573F 3.5% 429P 77

3D: WARWICK MANOR A REDD USA000068047436

Appraisal: 83 @ 3-08 (83/84)
 3-02 345D 2X 22260M 4.8% 1059F 3.5% 778P 97

4D: MILLBORNE SPIDER ROXETTE USA000068021425

Appraisal: 82 @ 3-10 (80/83)
 3-09 304D 2X 21810M 4.1% 898F 3.2% 692P 97

5D: MILLBORNE BLIZZARD ROXY USA000068010348

Appraisal: 87 @ 4-08 (85/91)
 2-03 349D 2X 19460M 3.9% 754F 3.1% 605P DHIA

6D: MILLBORNE DIVIDEND RACHEL USA000003073740 A2A2

Appraisal: 87 @ 4-06 (83/83)
 3-02 365D 2X 17770M 4.3% 759F 3.3% 589P DHIA

7D: LAND OF LIVING F REBA USA000003059113

Appraisal: 90 @ 4-06 (90/85)
 4-01 365D 2X 18900M 5.1% 972F 3.6% 672P DHIA

8D: DONNYBROOK A M RERUN USA000003036206

Appraisal: 92 @ 3-11
 3-05 365D 2X 26610M 4.4% 1179F 3.6% 967P DHIA
 Reserve Jr. All-American & HM All-American Jr. 3-Year-Old 1998

9D: GR-DONNYBROOK R RECIPE USA000003016621

Appraisal: 87 @ 7-00



Donnybrook AM Rerun EX-92
 3-05 365D 26,610M 4.4% 1,179F 3.6% 967P
 Res. Jr. AA & HM AA Jr. 3-Year-Old 1998
 8th Dam of Lot 9



Mar Shirl Phoenix Hydrangea
2nd Winter Yearling NGS-Harrisburg 2016
Maternal Family of Lot 10

LOT 10 MAR SHIRL LATIMER HONEYDEW USA000097013138

Born: 12-18-2021 Tattoo LE CB84
 Breeder & Owner: BENDER CYNTHIA J
 MEYERSDALE PA

PA: -219M +0.04% -3F +0.05% +2P -64CM\$ -69NM\$
 +0.9PTAT +1.1UDC +1.1FLC -1.9DPR +0.5PL +9CPI 3.01SCS

COULEE CREST FAME LATIMER-ET USA000078001154 76GU810 A2A2

12/21 USDA GPTA -132M -0.01% -7F +0.11% +14P
 -2.7DPR +0.5PL -92NM\$ 17NM%ile -81CM\$ 93% Rel
 2.97SCS -0.2SCR -4.30HCR 53% Rel -5.10CCR 73% Rel
 -3.50LIV 46% Rel -0.30GL 95% Rel 0.00EFC 56% Rel
 AGA 12/21 PTAT +1.5 +1.2UDC +1.6FLC 92%Rel PTI +22

MAR SHIRL LAMBEAU HONEYDROP USA000097013137

Winter Calf
 A2A2 by extended parentage

MILLBORNE TILLER FAYES FAME USA000068008443 91GU4843 A2A2

12/21 USDA PTA -141M -0.07% -19F +0.03% +1P
 -4.2DPR -2.9PL -359NM\$ 5NM%ile -365CM\$ 95% Rel
 3.42SCS -5.30HCR 50% Rel -7.00CCR 82% Rel
 -4.00LIV 57% Rel 1.40GL 95% Rel -0.80EFC 63% Rel
 AGA 12/21 PTAT +1.6 +1.9UDC +3.8FLC 95%Rel PTI +0

COULEE CREST AP LORILEE USA000068042571

Appraisal: 90 @ 4-00 (91/90)
 2-10 365D 3X 41180M*4.7% 1945F*3.5% 1425P* DHIA

COULEE CREST NOVAK LAMBEAU-ET 840003128910115 7GU473 A2A2

12/21 USDA GPTA -199M +0.13% +14F +0.00% -6P
 -2.1DPR +1.0PL +69NM\$ 41NM%ile +69CM\$ 88% Rel
 3.03SCS +0.8SCR -2.90HCR 57% Rel -3.70CCR 55% Rel
 0.40LIV 34% Rel 2.30GL 95% Rel 3.20EFC 43% Rel
 AGA 12/21 PTAT +0.6 +1.1UDC +0.9FLC 83%Rel PTI +14

MAR SHIRL ASSAULT HONEYSUCKLE USA000097006835 A2A2

12/21 USDA PTA -412M +0.03% -13F -0.01% -16P
 +0.1DPR +0.0PL -158NM\$ 10NM%ile -161CM\$ 44% Rel
 3.07SCS-1.40HCR 17% Rel -0.80CCR 25% Rel
 -2.20LIV 19% Rel -0.40GL 32% Rel 1.30EFC 20% Rel
 1 Rec YDev: -1981M -38F -66P
 2-01 365D 2X 11010M 6.1% 677F 3.4% 370P DHIA

3D: MAR SHIRL BLUE SPRUCE HYACINTH USA000068029144

Appraisal: 90 @ 5-09 (90/90)
 4-06 336D 2X 23880M 3.6% 857F 3.2% 772P 95



Coulee Crest Fame Leelah-ET EX-91

3-10 365D 3X 33,990M 6.1% 2,078F* 3.4% 1,139P
Nominated All-American 4-Year-Old 2017
Full Sister to Dam of Lot 11

LOT 11 COULEE CREST COPPER LACOYA-ETV 840003214098800

Born: 12-30-2021 Tattoo LE P384
Breeder & Owner: COULEE CREST LLC
CASHTON WI

PA: +170M +0.04% +14F -0.02% +2P +75CM\$ +76NM\$
+1.2PTAT +1.4UDC +1.8FLC -2.0DPR +0.7PL +37CPI 2.96SCS

JENS GOLD AARON COPPER-ET USA000068027038 14GU318 A2A2

12/21 USDA GPTA +158M +0.03% +12F -0.05% -3P
-0.6DPR +0.7PL +150NM\$ 52NM%ile +149CM\$ 97% Rel
2.85SCS 2.20HCR 71% Rel -0.30CCR 87% Rel
-1.00LIV 63% Rel 0.70GL 99% Rel 5.40EFC 74% Rel
AGA 12/21 PTAT +0.9 +1.3UDC +0.8FLC 97%Rel PTI +25

COULEE CREST FAME LEEYA-ET USA000078002922 A2A2

12/21 USDA GPTA +181M +0.04% +16F +0.01% +7P
-3.3DPR +0.7PL +1NM\$ 38NM%ile +1CM\$ 73% Rel
3.06SCS -3.80HCR 36% Rel -5.00CCR 49% Rel
-2.60LIV 36% Rel 0.50GL 49% Rel -2.90EFC 39% Rel
4 Rec YDev: +699M +54F +27P
4 App 12/21 PTAT +1.4 +1.5UDR +2.7FLC 74%Rel CPI +49
Appraisal: EX 90 @ 7-03 (EVEEE) 2E
1-11 365D 3X 21860M 5.5% 1194F 3.5% 756P DHIA
3-03 305D 3X 21060M 5.6% 1171F 3.4% 711P 94
4-05 365D 3X 24760M 5.2% 1298F 3.6% 900P DHIA
6-06 365D 3X 30220M 5.9% 1792F 3.5% 1053P DHIA
1778D 114300M 5.6% 6378F 3.6% 4076P LIFE
Son at GGS: COULEE CREST COIN LANDON GPTI +52
Dtrs: COULEE CREST LONESTAR LORITA-ETV 83 @ 2-05 (81/85)
COULEE CREST LONESTAR LORIA-ETV 84 @ 2-07 (83/83)

3D: COULEE CREST NICK LORILYN USA000068023988 A1A2

Appraisal: 91 @ 5-00 (90/91)
3-05 365D 3X 42440M*5.3% 2254F*3.1% 1298P* DHIA
1168D 107900M 5.3% 5707F 3.3% 3533P LIFE

Dam of Legend & Lakoda

4D: FLAMBEAU MANOR DECISION LORI-ET USA000068012709 A2A2

Appraisal: 90 @ 8-02 (88/90) Gold Star Dam - 2013
3-09 365D 3X 44250M*5.9% 2600F*3.0% 1313P* 94
2328D 184340M 5.4% 10017F 3.3% 6002P LIFE

Backed by three more Excellent dams!



Coulee Crest Fame Leeza-ET EX-92

3-00 365D 3X 27,880M 5.2% 1,448F 3.6% 990P
Full Sister to Dam of Lot 11
Maternal Family of Lots 12 - 14

Winter Calf

A2A2 by parentage

Potential 8th generation Excellent!

SNIDERS OPTION AARON-ET USA00000604670 7GU395 A2A2

12/21 USDA GPTA +170M +0.15% +35F -0.01% +4P
-3.5DPR -0.2PL +117NM\$ 41NM%ile +118CM\$ 99% Rel
2.95SCS 0.20HCR 81% Rel -5.70CCR 95% Rel
-3.00LIV 87% Rel 1.50GL 99% Rel 3.50EFC 89% Rel
AGA 12/21 PTAT +0.8 +1.1UDC +0.8FLC 99%Rel PTI +33

JENS GOLD DOUBLE L CINCH USA000068007628

Appraisal: 90 @ 4-05 (90/86) Gold Star Dam - 2009
2-11 365D 2X 21436M 5.1% 1101F 3.3% 705P 97

MILLBORNE TILLER FAYES FAME USA000068008443 91GU4843 A2A2

12/21 USDA PTA -141M -0.07% -19F +0.03% +1P
-4.2DPR -2.9PL -359NM\$ 5NM%ile -365CM\$ 95% Rel
3.42SCS -5.30HCR 50% Rel -7.00CCR 82% Rel
-4.00LIV 57% Rel 1.40GL 95% Rel -0.80EFC 63% Rel
AGA 12/21 PTAT +1.6 +1.9UDC +3.8FLC 95%Rel PTI +0

COULEE CREST AP LORILEE USA000068042571

12/21 USDA GPTA +918M -0.07% +29F +0.00% +31P
-3.0DPR -0.1PL +126NM\$ 68NM%ile +129CM\$ 82% Rel
2.95SCS -3.70HCR 55% Rel -4.80CCR 67% Rel
-2.10LIV 49% Rel 0.30GL 73% Rel -1.30EFC 56% Rel
2 Rec YDev: +2645M +138F +100P
3 App 12/21 PTAT +0.6 +0.4UDR +2.2FLC 82%Rel CPI +81
Appraisal: 90 @ 4-00 (91/90)
1-11 303D 3X 22680M 5.5% 1243F*3.3% 759P 93
2-10 365D 3X 41180M*4.7% 1945F*3.5% 1425P* DHIA

Dam of Logo, Latimer & Ernie

Breed's only 3rd generation 40,000M Cow

Dtrs: COULEE CREST FAME LEEZA-ET 92 @ 4-11 (93/93)
3-00 365D 3X 27880M 5.2% 1448F 3.6% 990P DHIA
COULEE CREST FAME LEEANNE-ET 91 @ 3-09 (91/90)
3-01 305D 3X 37570M*4.0% 1498F 3.2% 1201P* 91
COULEE CREST FAME LEELAH-ET 91 @ 4-03 (91/90)
3-10 365D 3X 33990M 6.1% 2078F*3.4% 1139P DHIA
COULEE CREST YOGI LEESHA-ET 86 @ 4-00 (86/78)
3-07 365D 3X 26420M 4.5% 1187F 3.4% 888P DHIA
COULEE CREST COPPER LEENAH-ET 88 @ 5-07 (90/87)
Gold Star Dam - 2019
5-03 365D 3X 27410M 6.3% 1726F 3.7% 1008P DHIA
COULEE CREST ALTON LANE-ET 85 @ 4-11 (83/87)
4-06 326D 3X 24500M 4.2% 1020F 3.3% 797P 94
PAOKIE LIL ERNA BEA-ET 85 @ 3-09 (85/86)
2-00 305D 3X 20610M 5.4% 1114F 3.3% 678P 98



Coulee Crest AP Lilac-ET VG-87

2-02 365D 2X 23,790M 4.8% 1,136F 3.2% 766P
Nominated Junior All-American Spring Calf 2014
Granddam of Lot 12

LOT 12 FEMARA LAVISH-ETV

Born: 01-17-2022

Breeder & Owner: PISKOROWSKI JOSEPH H DDS
ITHACA NY

PA: +334M -0.06% +5F -0.01% +10P -18CM\$ -16NM\$
+0.7PTAT +0.7UDC +1.4FLC -1.6DPR -0.8PL +27CPI 3.13SCS

GLADHEART MICHELANGELO-ET 840003206246837 54GU502 A2A2

12/21 USDA GPTA +383M -0.07% +5F +0.01% +15P
-1.4DPR -0.5PL +40NM\$ 41NM%ile +41CM\$ 52% Rel
3.06SCS -0.90HCR 34% Rel -1.40CCR 39% Rel
-1.40LIV 33% Rel -0.40GL 41% Rel 2.00EFC 35% Rel
AGA 12/21 PTAT +0.4 +0.3UDC +0.5FLC 52%Rel PTI +22

FEMARA LOONY-ETV 840003200059774

12/21 USDA PTA +284M -0.05% +4F -0.03% +4P
-1.8DPR -1.0PL -71NM\$ 23NM%ile -77CM\$ 46% Rel
3.19SCS -1.50HCR 18% Rel -2.50CCR 24% Rel
-0.20LIV 18% Rel 0.70GL 33% Rel -2.40EFC 20% Rel
1 Rec YDev: +1362M +25F +20P
2 App 12/21 PTAT +1.0 +1.1UDR +2.3FLC 50%Rel CPI +29
Appraisal: VG 87 @ 3-01 (VV+VV)
2-01 305D 2X 26720M 5.2% 1385F 3.0% 810P 96

3D: COULEE CREST NICK LORILYN USA000068023988 A1A2

Appraisal: 91 @ 5-00 (90/91)
3-05 365D 3X 42440M*5.3% 2254F*3.1% 1298P* DHIA
1168D 107900M 5.3% 5707F 3.3% 3533P LIFE

Dam of Legend and Lakoda

4D: FLAMBEAU MANOR DECISION LORI-ET USA000068012709 A2A2

Appraisal: 90 @ 8-02 (88/90) Gold Star Dam - 2013
3-09 365D 3X 44250M*5.9% 2600F*3.0% 1313P* 94
2328D 184340M 5.4%10017F 3.3% 6002P LIFE

5D: FLAMBEAU MANOR ENHANCER LANA USA000003043629

Appraisal: 92 @ 7-11 (90/90) Gold Star Dam - 2001
5-10 365D 2X 30271M 5.4% 1645F 3.2% 968P DHIA
1980D 130421M 4.9% 6454F 3.3% 4293P LIFE

6D: FLAMBEAU MANOR VOL LAURA USA000003022186

Appraisal: 90 @ 4-07
4-02 305D 2X 18260M 4.2% 765F 3.7% 680P DHIA



Coulee Crest AP Lorilee-ET EX-90

2-10 365D 3X 42,440M* 5.3% 2,254F* 3.1% 1,298P*
Dam of Ernie, Latimer & Logo
2nd Dam of Lot 11; Full Sister to 2nd Dam of Lot 12

USA000097013157

Winter Calf

COULEE CREST GRUMPY LEGEND-ET USA000068045040 7GU451 A2A2

12/21 USDA GPTA +591M -0.09% +11F +0.04% +26P
-3.8DPR -1.2PL +14NM\$ 41NM%ile +15CM\$ 96% Rel
3.16SCS -1.10HCR 63% Rel -4.50CCR 83% Rel
-3.30LIV 58% Rel -1.00GL 98% Rel 5.60EFC 66% Rel
AGA 12/21 PTAT +1.1 +1.2UDC +1.1FLC 95%Rel PTI +41

MAPLEHURST LES MARZIPAN CAN000009594210 A2A2

Appraisal: EX 92 @ 7-10 (EEEE)

WARWICK MANOR ALYMO BO USA000078000794 120GU2591 A2A2

12/21 USDA GPTA -573M +0.05% -17F +0.05% -10P
+0.6DPR -0.3PL -136NM\$ 17NM%ile -139CM\$ 82% Rel
3.33SCS 0.10HCR 34% Rel -0.10CCR 49% Rel
2.30LIV 34% Rel 0.90GL 83% Rel -2.70EFC 38% Rel
AGA 12/21 PTAT +0.6 +0.9UDC +1.7FLC 77%Rel PTI +0

COULEE CREST AP LILAC-ET USA000078001389 A2A2

12/21 USDA GPTA +957M -0.08% +29F -0.07% +19P
-4.1DPR -1.7PL +59NM\$ 53NM%ile +54CM\$ 70% Rel
2.96SCS -3.00HCR 39% Rel -4.80CCR 48% Rel
-2.70LIV 39% Rel 0.50GL 49% Rel -2.00EFC 42% Rel
3 Rec YDev: +1902M +54F +34P
2 App 12/21 PTAT +0.5 +0.0UDR +2.5FLC 69%Rel CPI +48
Appraisal: 87 @ 3-09 (86/87)
2-02 365D 2X 23790M 4.8% 1136F 3.2% 766P DHIA
3-06 305D 2X 19030M 4.3% 818F 3.4% 638P 98

7D: FLAMBEAU MANOR LESLIE USA000002947026

Appraisal: 90 @ 3-08 Gold Star Dam - 1992
3-05 308D 2X 17320M 4.3% 738F 3.8% 655P DHIA

8D: FLAMBEAU MANOR LAUREL USA000002861817

Appraisal: 80 @ 9-04 Gold Star Dam - 1992
6-01 357D 2X 21602M 4.5% 974F 3.7% 792P DHIA
3193D 167770M 4.6% 7639F 3.7% 6168P LIFE



Coulee Crest Prada Latasha-ET EX-90

3-03 365D 3X 36,100M 4.6% 1,659F 3.2% 1,148P
Maternal Sister to Granddam of Lot 13
Maternal Family of Lots 11 - 14

LOT 13 COULEE CREST COPPER LAYCEE 840003214098801

Born: 12-30-2021 Tattoo LE P385
Breeder & Owner: COULEE CREST LLC
CASHTON WI

PA: +230M +0.02% +14F -0.02% +4P +98CM\$ +98NM\$
+1.0PTAT +1.1UDC +1.6FLC -1.7DPR +0.5PL +35CPI 2.92SCS

JENS GOLD AARON COPPER-ET USA000068027038 14GU318 A2A2

12/21 USDA GPTA +158M +0.03% +12F -0.05% -3P
-0.6DPR +0.7PL +150NM\$ 52NM%ile +149CM\$ 97% Rel
2.85SCS 2.20HCR 71% Rel -0.30CCR 87% Rel
-1.00LIV 63% Rel 0.70GL 99% Rel 5.40EFC 74% Rel
AGA 12/21 PTAT +0.9 +1.3UDC +0.8FLC 97%Rel PTI +25

COULEE CREST LATIMER LORNA-ET USA000097001721

12/21 USDA PTA +301M +0.01% +15F +0.01% +11P
-2.7DPR +0.3PL +45NM\$ 49NM%ile +46CM\$ 53% Rel
2.99SCS-2.00HCR 22% Rel -3.60CCR 29% Rel
-2.00LIV 20% Rel -0.30GL 35% Rel 0.50EFC 24% Rel
3 Rec YDev: +588M +30F +20P
2 App 12/21 PTAT +1.0 +0.9UDR +2.4FLC 52%Rel CPI +46
Appraisal: VG 85 @ 5-00 (VVVV+)
1-10 365D 3X 16760M 5.4% 909F 3.4% 566P DHIA
3-03 299D 3X 21280M 5.2% 1107F 3.5% 748P 93
4-02 365D 3X 24870M 5.0% 1254F 3.6% 889P DHIA
5-06 305D 3X 24623M 5.1% 1258F 3.3% 814P Proj. Act.

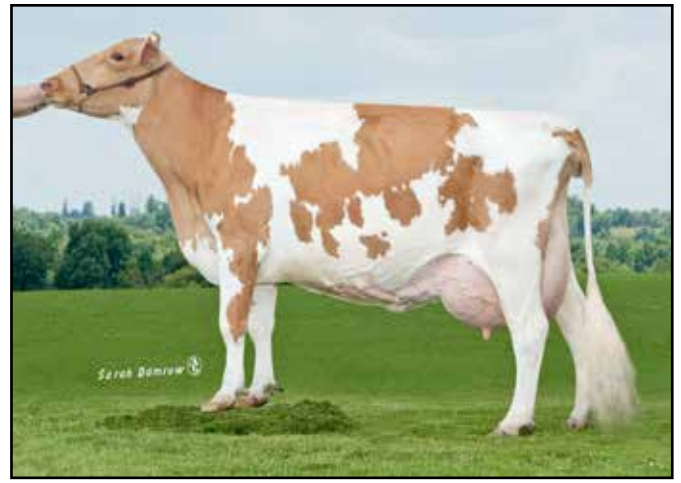

Flambeau Manor Decision Lori-ET EX-90 GSD

3-09 365D 3X 44,250M* 5.9% 2,600F* 3.0% 1,313P*
184,340M 5.4% 10,017F 3.3% 6,002P Lifetime
Matriarch of Lots 11 - 14

Winter Calf
A2A2 by parentage

SNIDERS OPTION AARON-ET USA00000604670 7GU395 A2A2

12/21 USDA GPTA +170M +0.15% +35F -0.01% +4P
-3.5DPR -0.2PL +117NM\$ 41NM%ile +118CM\$ 99% Rel
2.95SCS 0.20HCR 81% Rel -5.70CCR 95% Rel
-3.00LIV 87% Rel 1.50GL 99% Rel 3.50EFC 89% Rel
AGA 12/21 PTAT +0.8 +1.1UDC +0.8FLC 99%Rel PTI +33

JENS GOLD DOUBLE L CINCH USA000068007628

Appraisal: 90 @ 4-05 (90/86) Gold Star Dam - 2009
2-11 365D 2X 21436M 5.1% 1101F 3.3% 705P 97

COULEE CREST FAME LATIMER-ET USA000078001154 76GU810 A2A2

12/21 USDA GPTA -132M -0.01% -7F +0.11% +14P
-2.7DPR +0.5PL -92NM\$ 17NM%ile -81CM\$ 93% Rel
2.97SCS -0.2SCR -4.30HCR 53% Rel -5.10CCR 73% Rel
-3.50LIV 46% Rel -0.30GL 95% Rel 0.00EFC 56% Rel
AGA 12/21 PTAT +1.5 +1.2UDC +1.6FLC 92%Rel PTI +22

COULEE CREST CRUNCH LORNA-ET USA000068039064 A2A2

12/21 USDA GPTA +990M -0.01% +44F -0.09% +16P
-2.6DPR -0.4PL +224NM\$ 85NM%ile +217CM\$ 67% Rel
2.95SCS 0.20HCR 35% Rel -2.10CCR 44% Rel
-0.40LIV 36% Rel -0.30GL 45% Rel 1.00EFC 38% Rel
1 Rec YDev: +2013M +89F +30P
1 App 12/21 PTAT +0.9 +1.2UDR +2.1FLC 66%Rel CPI +82
Appraisal: 85 @ 3-00 (86/83)
2-05 365D 3X 26830M 4.7% 1258F 3.1% 831P DHIA

3D: FLAMBEAU MANOR DECISION LORI-ET USA000068012709 A2A2

Appraisal: 90 @ 8-02 (88/90) Gold Star Dam - 2013
3-09 365D 3X 44250M*5.9% 2600F*3.0% 1313P* 94
2328D 184340M 5.4%10017F 3.3% 6002P LIFE

4D: FLAMBEAU MANOR ENHANCER LANA USA000003043629

Appraisal: 92 @ 7-11 (90/90) Gold Star Dam - 2001
5-10 365D 2X 30271M 5.4% 1645F 3.2% 968P DHIA
1980D 130421M 4.9% 6454F 3.3% 4293P LIFE

5D: FLAMBEAU MANOR VOL LAURA USA000003022186

Appraisal: 90 @ 4-07
4-02 305D 2X 18260M 4.2% 765F 3.7% 680P DHIA

6D: FLAMBEAU MANOR LESLIE USA000002947026

Appraisal: 90 @ 3-08 Gold Star Dam - 1992
3-05 308D 2X 17320M 4.3% 738F 3.8% 655P DHIA

7D: FLAMBEAU MANOR LAUREL USA000002861817

Appraisal: 80 @ 9-04 Gold Star Dam - 1992
6-01 357D 2X 21602M 4.5% 974F 3.7% 792P DHIA
3193D 167770M 4.6% 7639F 3.7% 6168P LIFE



Coulee Crest Pilot Lava-ET EX-90

4-01 365D 3X 27,730M 5.8% 1,618F 3.9% 1,071P
#1 CPI Cow December 2021
Maternal Family of Lots 11 - 14



Coulee Crest Nick Lorilyn EX-91

3-05 365D 3X 42,440M* 5.3% 2,254F* 3.1% 1,298P*
Dam of Legend and Lakoda
Maternal Family of Lots 11 - 14

LOT 14 COULEE CREST JC PENNEY LUNA USA000097012743

Born: 09-03-2021 Tattoo LE P361
Breeder & Owner: COULEE CREST LLC
CASHTON WI

Fall Calf
A2A2 by extended parentage

PA: +134M +0.06% +16F -0.01% +4P +39CM\$ +40NM\$
+1.0PTAT +1.1UDC +1.1FLC -1.1DPR -0.1PL +38CPI 3.02SCS

COULEE CREST NOVAK LAMBEAU-ET 840003128910115 7GU473 A2A2

12/21 USDA GPTA -199M +0.13% +14F +0.00% -6P
-2.1DPR +1.0PL +69NM\$ 41NM%ile +69CM\$ 88% Rel
3.03SCS +0.8SCR -2.90HCR 57% Rel -3.70CCR 55% Rel
0.40LIV 34% Rel 2.30GL 95% Rel 3.20EFC 43% Rel
AGA 12/21 PTAT +0.6 +1.1UDC +0.9FLC 83%Rel PTI +14

SPRINGHILL JC PENNEY-ET 840003151591406 6GU114 A2A2

12/21 USDA GPTA +45M +0.08% +16F +0.00% +2P
-1.9DPR +0.2PL +22NM\$ 41NM%ile +22CM\$ 56% Rel
2.98SCS +0.0SCR -2.70HCR 34% Rel -3.20CCR 36% Rel
0.00LIV 30% Rel 1.10GL 44% Rel -0.70EFC 32% Rel
AGA 12/21 PTAT +1.4 +1.6UDC +1.8FLC 54%Rel PTI +42

SPRINGHILL MENTOR JAZZY-ET USA000068031553 A2A2

Appraisal: EX 95 @ 6-09 (EEEE)
4-06 365D 2X 34720M 5.2% 1799F 3.6% 1260P* DHIA

COULEE CREST LADYSMAN LUNAR USA000097004839

12/21 USDA PTA +222M +0.03% +15F -0.01% +6P
-0.2DPR -0.4PL +57NM\$ 52NM%ile +56CM\$ 48% Rel
3.05SCS -0.20HCR 19% Rel -1.40CCR 26% Rel
-0.90LIV 17% Rel -0.70GL 34% Rel 0.00EFC 22% Rel
1 Rec YDev: +1968M +114F +80P
2-07 283D 3X 18330M 5.2% 949F 3.6% 657P 91

FLAMBEAU MANOR LADYS MAN USA000078006572 7GU468 A2A2

12/21 USDA GPTA -378M -0.05% -26F -0.04% -20P
-0.1DPR -0.4PL -291NM\$ 11NM%ile -301CM\$ 94% Rel
3.25SCS -0.2SCR -1.30HCR 51% Rel -1.90CCR 71% Rel
-0.10LIV 43% Rel -1.60GL 97% Rel -4.40EFC 58% Rel
AGA 12/21 PTAT +0.3 +0.2UDC +0.0FLC 91%Rel PTI -49

3D: COULEE CREST GARY LUNAR-ET USA000068039060

Appraisal: 84 @ 2-05 (84/83)
1-10 365D 3X 33300M*5.3% 1752F*3.0% 1002P* DHIA

4D: FLAMBEAU MANOR DECISION LORI-ET USA000068012709 A2A2

Appraisal: 90 @ 8-02 (88/90) Gold Star Dam - 2013
3-09 365D 3X 44250M*5.9% 2600F*3.0% 1313P* 94
2328D 184340M 5.4%10017F 3.3% 6002P LIFE

5D: FLAMBEAU MANOR ENHANCER LANA USA000003043629

Appraisal: 92 @ 7-11 (90/90) Gold Star Dam - 2001
5-10 365D 2X 30271M 5.4% 1645F 3.2% 968P DHIA
1980D 130421M 4.9% 6454F 3.3% 4293P LIFE

6D: FLAMBEAU MANOR VOL LAURA USA000003022186

Appraisal: 90 @ 4-07
4-02 305D 2X 18260M 4.2% 765F 3.7% 680P DHIA

7D: FLAMBEAU MANOR LESLIE USA000002947026

Appraisal: 90 @ 3-08 Gold Star Dam - 1992
3-05 308D 2X 17320M 4.3% 738F 3.8% 655P DHIA

8D: FLAMBEAU MANOR LAUREL USA000002861817

Appraisal: 80 @ 9-04 Gold Star Dam - 1992
6-01 357D 2X 21602M 4.5% 974F 3.7% 792P DHIA
3193D 167770M 4.6% 7639F 3.7% 6168P LIFE

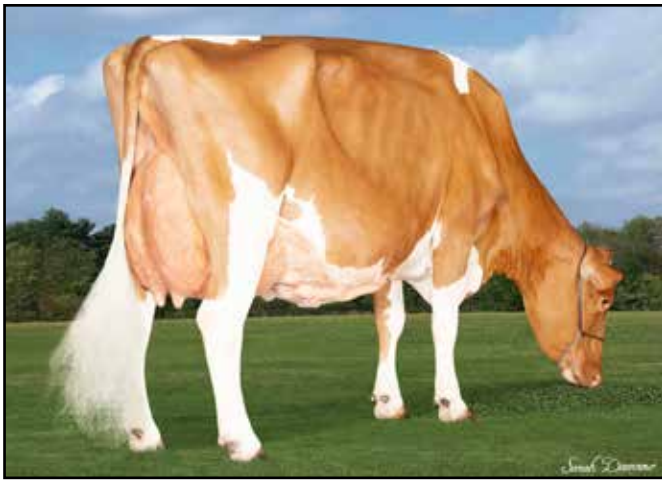

Hi Guern View Diva Designer EX-93 2E
 4-07 305D 2X 22,600M 4.5% 1,018F 3.4% 771P
 Unanimous All-American Jr. 3-Year-Old 2018
 Dam of Lot 15

LOT 15 HI GUERN VIEW CC LONDON DANI-ETV 840003214098890 A2A2

Born: 09-04-2021 Tattoo LE P364
 Breeder: DINDERMAN ALAINA, AMERY + AIDAN
 ORANGEVILLE IL
 Owner: COULEE CREST LLC
 CASHTON WI

12/21 USDA GPTA +461M -0.08% +6F -0.01% +13P
 -0.2DPR +0.6PL +51NM\$ 50NM%ile +48CM\$ 51% Rel
 3.08SCS 0.00HCR 29% Rel -0.60CCR 35% Rel
 -0.40LIV 29% Rel -0.20GL 42% Rel -0.50EFC 30% Rel
 0 App 12/21 PTAT +1.3 +1.0UDR +1.1FLC 50%Rel CPI +48

GOLDEN I LONDON USA000068039423 54GU481 A2A2

12/21 USDA PTA +851M -0.06% +28F -0.02% +25P
 -0.2DPR -1.8PL +114NM\$ 41NM%ile +112CM\$ 76% Rel
 3.05SCS 0.80HCR 23% Rel 0.10CCR 45% Rel
 -1.80LIV 22% Rel 0.60GL 86% Rel -5.10EFC 25% Rel
 AGA 12/21 PTAT +1.2 +0.7UDC +1.9FLC 73%Rel PTI +81

HI GUERN VIEW DIVA DESIGNER USA000078005623 A2A2

12/21 USDA GPTA -150M -0.02% -10F +0.01% -4P
 +0.1DPR +2.7PL -20NM\$ 33NM%ile -20CM\$ 66% Rel
 3.02SCS-0.80HCR 34% Rel -1.10CCR 40% Rel
 0.50LIV 35% Rel -0.50GL 41% Rel 1.30EFC 36% Rel
 4 Rec YDev: -170M -7F +5P
 4 App 12/21 PTAT +1.6 +1.7UDR +2.8FLC 61%Rel CPI +43
 Appraisal: EX 93 @ 6-05 (EEEE) 2E
 2-00 305D 2X 14990M 4.7% 702F 3.1% 471P 93
 3-03 305D 2X 16620M 4.3% 708F 3.4% 572P 92
 4-07 305D 2X 22600M 4.5% 1018F 3.4% 771P 95
 5-10 305D 2X 19500M 4.2% 810F 3.4% 663P 94
Unanimous All-American & Junior All-American Jr. 3-Year-Old 2018
Junior All-American & HM All-American Aged Cow 2021
Member, All-American Dam & Daughter 2018 & 2021
Grand Champion NJS-Madison 2018
Intermediate champion NGS-Madison 2018
Reserve Senior Champion NJS-Madison 2021
 Son at GGS: HI GUERN VIEW CHARMING DESIGN GPTI +21
 Dtrs: HI GUERN VIEW DESIGNER DECOR-ET 88 @ 4-01 (90/82)
 3-04 313D 2X 17310M 4.3% 747F 3.3% 566P DHIA
Nominated Junior All-American Fall Calf 2018
 HI GUERN VIEW LIFES A DANCE 88 @ 3-02 (87/88)
 2-03 365D 2X 17910M 4.4% 796F 3.3% 591P DHIA

3D: ADAMS CREEK REGAL DANCER USA000068019811

Appraisal: 92 @ 3-07 (94/86)
 3-05 305D 2X 23750M 4.4% 1048F 3.3% 779P 50
All-American 4-Year-Old 2011
Honorable Mention All-American Jr. 2-Year-Old 2009



Hi Guern View Dancing Diva-ET EX-96
 171,220M 4.5% 7,743F 3.6% 6,185P Lifetime
 Unanimous All-American 2018 & 2021
 Granddam of Lot 15

Fall Calf
 A2A2 by parentage

MOZIERS ENHANCER VIGILANT-ET USA00000604491 A2A2

12/21 USDA GPTA -6M -0.01% -2F -0.04% -8P
 -0.1DPR -3.0PL -176NM\$ 17NM%ile -184CM\$ 88% Rel
 3.17SCS -0.20HCR 42% Rel 0.40CCR 69% Rel
 -3.90LIV 54% Rel 0.60GL 83% Rel 0.30EFC 51% Rel
 AGA 12/21 PTAT +0.4 +0.5UDC +0.8FLC 88%Rel PTI -15

GOLDEN I SUNRISE LEORA USA000068040746 A2A2

Appraisal: 90 @ 4-11 (90/87) Gold Star Dam - 2018
 6-07 365D 2X 28660M 5.3% 1519F 3.7% 1051P DHIA

MARODORE AARONS LEVI-ET USA000068025119 7GU438 A2A2

12/21 USDA GPTA -161M -0.04% -14F -0.04% -13P
 +0.8DPR +2.1PL -49NM\$ 29NM%ile -53CM\$ 97% Rel
 3.00SCS 0.30HCR 65% Rel -0.50CCR 87% Rel
 -0.70LIV 66% Rel -0.60GL 98% Rel 3.90EFC 74% Rel
 AGA 12/21 PTAT +0.8 +0.4UDC +0.7FLC 96%Rel PTI -7

HI GUERN VIEW DANCING DIVA-ET USA000068047311 A2A2

12/21 USDA GPTA -200M +0.06% +2F +0.08% +7P
 -0.4DPR +3.0PL +86NM\$ 59NM%ile +95CM\$ 70% Rel
 2.93SCS-1.50HCR 34% Rel -0.70CCR 45% Rel
 1.60LIV 40% Rel -0.40GL 42% Rel -1.90EFC 39% Rel
 5 Rec YDev: +216M +30F +38P
 5 App 12/21 PTAT +1.5 +1.9UDR +1.4FLC 64%Rel CPI +54
 Appraisal: EX 96 @ 9-00 (EEEE)
 1-11 353D 2X 19070M 4.8% 915F 3.5% 666P 95
 3-01 318D 2X 20010M 4.7% 933F 3.4% 688P 94
 4-00 305D 2X 19030M 4.6% 871F 3.7% 706P 95
 5-04 319D 2X 22670M 4.6% 1034F 3.5% 803P 94
 6-04 305D 2X 22100M 4.3% 957F 3.5% 781P 92
 7-07 305D 2X 25620M 3.9% 1001F 3.5% 897P 94
 8-09 365D 2X 29120M 4.4% 1282F 3.6% 1040P DHIA
 2557D 171220M 4.5% 7743F 3.6% 6185P LIFE
Unanimous All-American Lifetime Production Cow 2021
Unanimous All-American Aged Cow 2018
Reserve All-American 4-Year-Old 2016
Honorable Mention All-American 5-Year-Old 2017
Nominated All-American Jr. 3-Year-old 2015
Member, All-American Dam & Daughter 2018 & 2021
Grand Champion NGS-Louisville 2018
Reserve Grand Champion NGS-Madison 2018
 Son at St Jacobs: HI GUERN VIEW LEVI DRONE GPTI +30
 Dtrs: HI GUERN VIEW LEVIS DENIM 90 @ 5-05 (89/88)
 4-09 354D 2X 23360M 4.9% 1136F 3.3% 769P DHIA
 HI GUERN VIEW DIVAS DESTINY 87 @ 3-02 (83/88)
 1-09 317D 2X 17230M 4.0% 692F 3.2% 557P 94



Up The Creek Super Lux Kazoom-ET EX-93
 4-05 365D 2X 26,440M 4.9% 1,307F 3.4% 909P
 All-American Sr. 3-Year-Old 2013
 Granddam of Lot 16

Up The Creek Jester Kazaam EX-91
 3-06 305D 2X 23,170M 4.8% 1,111F 3.6% 829P
 Unanimous All-American Jr. 2-Year-old 2016
 Maternal Sister to Dam of Lot 16

LOT 16 UP THE CREEK LATIMER KABOMBA USA000097012717 A2A2

Born: 09-23-2021 Tattoo LE A782
 Breeder & Owner: JOHNSON KAREN ANDERSON
 LESTER PRAIRIE MN

Fall Calf

PA: -393M +0.11% +1F +0.11% +5P +42CM\$ +32NM\$
 +1.2PTAT +1.3UDC +0.8FLC -0.6DPR +0.9PL +27CPI 2.98SCS

MILLBORNE TILLER FAYES FAME USA000068008443 91GU4843 A2A2

12/21 USDA PTA -141M -0.07% -19F +0.03% +1P
 -4.2DPR -2.9PL -359NM\$ 5NM%ile -365CM\$ 95% Rel
 3.42SCS -5.30HCR 50% Rel -7.00CCR 82% Rel
 -4.00LIV 57% Rel 1.40GL 95% Rel -0.80EFC 63% Rel
 AGA 12/21 PTAT +1.6 +1.9UDC +3.8FLC 95%Rel PTI +0

COULEE CREST FAME LATIMER-ET USA000078001154 76GU810 A2A2

12/21 USDA GPTA -132M -0.01% -7F +0.11% +14P
 -2.7DPR +0.5PL -92NM\$ 17NM%ile -81CM\$ 93% Rel
 2.97SCS -0.2SCR -4.30HCR 53% Rel -5.10CCR 73% Rel
 -3.50LIV 46% Rel -0.30GL 95% Rel 0.00EFC 56% Rel
 AGA 12/21 PTAT +1.5 +1.2UDC +1.6FLC 92%Rel PTI +22

COULEE CREST AP LORILEE USA000068042571

Appraisal: 90 @ 4-00 (91/90)
 2-10 365D 3X 41180M*4.7% 1945F*3.5% 1425P* DHIA

UP THE CREEK LYNDELL KABOOM-ET 840003013954318

12/21 USDA PTA -653M +0.23% +9F +0.10% -5P
 +1.6DPR +1.2PL +155NM\$ 74NM%ile +164CM\$ 46% Rel
 2.99SCS-0.40HCR 17% Rel 2.10CCR 27% Rel
 1.40LIV 22% Rel 0.30GL 33% Rel 2.00EFC 21% Rel
 4 Rec YDev: -1713M +6F -18P
 3 App 12/21 PTAT +0.8 +1.4UDR +0.0FLC 52%Rel CPI +31
 Appraisal: VG 88 @ 5-09 (VV+VE)
 1-11 285D 3X 10420M 5.1% 529F 3.8% 393P 94
 2-10 285D 2X 11550M 5.5% 637F 3.9% 446P 96
 3-09 365D 2X 12820M 5.5% 704F 4.1% 520P DHIA
 5-00 296D 2X 15110M 5.9% 898F 3.9% 591P 97
 6-00 305D 2X 14855M 5.5% 818F 4.1% 613P Proj. Act.

FLAMBEAU MANOR YB LYNDELL USA000068028896 7GU441 A2A2

12/21 USDA GPTA -1246M +0.40% +8F +0.16% -15P
 +2.7DPR +4.0PL +208NM\$ 64NM%ile +225CM\$ 90% Rel
 2.80SCS -0.20HCR 38% Rel 3.70CCR 70% Rel
 3.70LIV 53% Rel -0.10GL 92% Rel 1.40EFC 52% Rel
 AGA 12/21 PTAT +0.2 +1.3UDC -0.9FLC 85%Rel PTI +28

UP THE CREEK SUPER LUX KAZOOM-ET USA000068027972

12/21 USDA GPTA +142M +0.01% +8F +0.02% +8P
 +0.6DPR -1.7PL +37NM\$ 47NM%ile +35CM\$ 69% Rel
 3.21SCS-0.70HCR 29% Rel 0.40CCR 37% Rel
 -0.90LIV 33% Rel 0.80GL 40% Rel 2.60EFC 33% Rel
 4 Rec YDev: +84M +7F +15P
 4 App 12/21 PTAT +1.1 +0.3UDR +0.7FLC 72%Rel CPI +21
 Appraisal: 93 @ 4-06 (93/91)

3D: UP THE CREEK OPTIONS KOOKIE USA000003076179

Appraisal: 90 @ 4-08 (90/90)
 4-00 365D 2X 20770M 4.8% 995F 3.5% 717P 99
 HM Junior All-American & Nom. All-American Jr. 3-Year-Old 2005
 Nominated Junior All-American 2006 & 2008

4D: UP THE CREEK BOSSMANS KIARA USA000003060905

Appraisal: 88 @ 4-08 (90/82)
 3-00 365D 2X 21290M 4.5% 966F 3.3% 699P 98

5D: WAGNERS G KARIN-TW USA000003049954

Appraisal: 87 @ 4-07
 4-02 365D 2X 21620M 4.8% 1027F 3.3% 703P DHIA

6D: FLOR VICK SMOKEYS KALI USA000003010075

Appraisal: 91 @ 5-05
 4-06 365D 2X 23520M 4.1% 954F 3.7% 860P DHIA
 Honorable Mention All-American 4-Year-Old 1996

7D: FLOR VICK PLAYBOYS FAY USA000002972484

Appraisal: 86 @ 3-03

8D: FLOR VICK ADMIRALS WILMA USA000002922503

Appraisal: 83 @ 3-04

2-03 323D 2X 16050M 4.8% 771F 3.4% 548P 97
 3-03 365D 2X 18580M 5.3% 978F 3.5% 643P DHIA
 4-05 365D 2X 26440M 4.9% 1307F 3.4% 909P DHIA
 5-08 267D 2X 17690M 3.7% 655F 3.4% 598P 96
 All-American Sr. 3-Year-Old 2013

Reserve Jr. All-American & Nom. All-American Fall Yearling 2011
 Reserve Intermediate Champion NGS-Madison 2013
 Reserve Junior Champion NJS-Madison 2011

Dtrs: UP THE CREEK FAME KATNISS 87 @ 3-03 (90/85)

2-05 365D 2X 22040M 4.3% 948F 3.5% 772P DHIA
 UP THE CREEK JESTER KAZAAM 91 @ 7-08 (90/90)
 3-06 305D 2X 23170M 4.8% 1111F 3.6% 829P DHIA

Unanimous All-American Jr. 2-Year-Old 2016

UP THE CREEK TOBY KADIDDLE-ET 88 @ 3-09 (88/85)

2-02 349D 2X 18390M 4.3% 795F 3.1% 575P 96

Unanimous All-American Sr. 2-Year-Old 2019

9D: FLOR VICK BT SATIN USA000002884912

Appraisal: 83 @ 3-03

2547D 116580M 3.9% 4557F 3.3% 3895P LIFE

10D: FLOR VICK STARS JESSIE USA000002808925

Appraisal: 86 @ 4-06



Friendship Y Baby Doll VG-85
3rd Spring Calf NGS-Harrisburg 2012
Maternal Sister to Dam of Lot 17



Lebanon Valley Supreme Katie EX-93
129,950M 4.6% 5,911F 3.3% 4,266P Lifetime
4th Dam of Lot 17

LOT 17 FRIENDSHIP WMF ATOM DAPHNE USA000097012755

Born: 09-02-2021

Breeder & Owner: FRIENDSHIP FARM + WARWICK MANOR FARM
EAST EARL PA

PA: -447M +0.05% -12F +0.06% -6P -1CM\$ -8NM\$
+0.7PTAT +1.0UDC +0.8FLC +0.4DPR +1.6PL +8CPI 2.91SCS

SNIDERS A BO ATOM USA000097009132 A2A2

12/21 USDA GPTA -367M +0.06% -6F +0.04% -6P
+1.6DPR +3.3PL +130NM\$ 41NM%ile +137CM\$ 44% Rel
2.84SCS -0.60HCR 24% Rel 2.00CCR 27% Rel
2.10LIV 25% Rel 0.60GL 26% Rel -1.90EFC 25% Rel
AGA 12/21 PTAT +0.7 +1.1UDC +1.2FLC 44%Rel PTI +33

FRIENDSHIP L DECHAMBEAU 840003013044874

PA: -527M +0.04% -18F +0.08% -5P -138CM\$ -146NM\$
+0.6PTAT +0.8UDC +0.4FLC -0.9DPR -0.1PL -17CPI 2.97SCS
Appraisal: + 80 @ 2-05 (G+GG+)
1-10 305D 2X 17167M 5.1% 873F 3.5% 601P Proj. Act.
Sells as Lot 51!

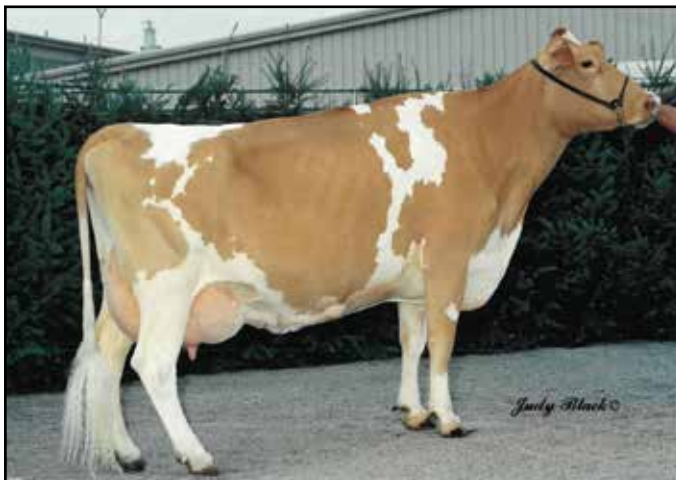

Lebanon Valley G Candy EX-91
3-02 365D 2X 22,067M 5.4% 1,181F 3.3% 739P
Maternal Sister to 3rd Dam of Lot 17

Fall Calf

SNIDERS AGITATE BO USA000097003576

12/21 USDA GPTA -293M +0.01% -11F +0.03% -5P
+1.2DPR +4.4PL +130NM\$ 41NM%ile +136CM\$ 48% Rel
2.84SCS -1.60HCR 26% Rel 1.10CCR 32% Rel
1.90LIV 29% Rel -0.70GL 29% Rel -2.00EFC 29% Rel
AGA 12/21 PTAT +0.0 -0.3UDC +0.5FLC 48%Rel PTI +6

SNIDERS PILOT ANALYSE USA000097000045 A2A2

Appraisal: VG 88 @ 5-02 (VVVVV)
4-11 344D 2X 16910M 5.4% 920F 3.6% 617P 98

COULEE CREST FAME LATIMER-ET USA000078001154 76GU810 A2A2

12/21 USDA GPTA -132M -0.01% -7F +0.11% +14P
-2.7DPR +0.5PL -92NM\$ 17NM%ile -81CM\$ 93% Rel
2.97SCS -0.2SCR -4.30HCR 53% Rel -5.10CCR 73% Rel
-3.50LIV 46% Rel -0.30GL 95% Rel 0.00EFC 56% Rel
AGA 12/21 PTAT +1.5 +1.2UDC +1.6FLC 92%Rel PTI +22

WARWICK MANOR A DOLLY USA000068040264

12/21 USDA PTA -922M +0.08% -29F +0.05% -23P
+0.9DPR -0.6PL -199NM\$ 6NM%ile -195CM\$ 32% Rel
2.96SCS -0.30HCR 6% Rel 0.90CCR 18% Rel
2.30LIV 10% Rel 0.70GL 10% Rel -3.00EFC 10% Rel
2 App 12/21 PTAT -0.3 +0.3UDR -0.8FLC 43%Rel CPI -56
Appraisal: VG 85 @ 10-08 (+V+VV)
Dtrs: FRIENDSHIP JT DESILU 86 @ 3-06 (87/84)
FRIENDSHIP Y BABY DOLL 85 @ 3-03 (83/83)

3D: WARWICK MANOR ABE KARMELE USA000068001302

Appraisal: 83 @ 6-06 (82/86)

4D: LEBANON VALLEY SUPREME KATIE USA000003023403

Appraisal: 93 @ 11-01 (93/90)

5-04 305D 3X 23700M 4.0% 943F 3.3% 782P DHIR
2509D 128950M 4.6% 5911F 3.3% 4266P LIFE

Dtrs: LEBANON VALLEY G CANDY 91 @ 5-04

3-02 365D 2X 22067M 5.4% 1181F 3.3% 739P DHIA

LEBANON VALLEY G KANDY 91 @ 7-10 (91/90)

7-04 365D 2X 22490M 4.6% 1025F 3.4% 760P DHIA

5D: LEBANON VALLEY SUPER KRUNCH USA000002986934

Appraisal: 91 @ 8-06

8-05 365D 3X 22540M 4.2% 944F 3.3% 754P DHIA

2279D 107080M 4.5% 4804F 3.4% 3589P LIFE

LOT 18 GR-GREEN VALLEY TAMPA VELVET USA000097013113

Born: 10-07-2021 Tattoo LE F372 RE F372
 Breeder & Owner: GREEN VALLEY FARM
 QUARRYVILLE PA

Fall Calf

MARODORE ENHANCER REGIS-ET USA000000603223 14GU280

12/21 USDA GPTA +680M -0.12% +9F -0.10% +4P
 -2.3DPR -3.6PL -194NM\$ 17NM%ile -205CM\$ 97% Rel
 3.10SCS -0.50HCR 62% Rel -2.80CCR 90% Rel
 -5.40LIV 78% Rel 1.30GL 96% Rel -0.50EFC 80% Rel
 AGA 12/21 PTAT -0.2 -0.3UDC -2.7FLC 97%Rel PTI -46

KNAPPS ACE TAMERA USA000068006299

Appraisal: 93 @ 9-07 (91/92)
 9-07 365D 2X 32350M 4.2% 1351F 3.2% 1036P DHIA

FLAMBEAU MANOR YB LYNDELL USA000068028896 7GU441 A2A2

12/21 USDA GPTA -1246M +0.40% +8F +0.16% -15P
 +2.7DPR +4.0PL +208NM\$ 64NM%ile +225CM\$ 90% Rel
 2.80SCS -0.20HCR 38% Rel 3.70CCR 70% Rel
 3.70LIV 53% Rel -0.10GL 92% Rel 1.40EFC 52% Rel
 AGA 12/21 PTAT +0.2 +1.3UDC -0.9FLC 85%Rel PTI +28

GT-GREEN VALLEY VICKY USA000097009456

2 App 12/21 PTAT -1.5 -0.8UDR -1.9FLC 18%Rel
 Appraisal: VG 85 @ 5-04 (+V++V)
 1-11 312D 2X 8521M 4.0% 344F 3.2% 276P DHIA
 2-11 287D 2X 10734M 4.0% 429F 3.2% 339P 78
 4-04 305D 2X 12680M 4.3% 545F 3.2% 406P 77

LOT 19 GREEN VALLEY JAGUAR JOELLA USA000097013114

Born: 10-19-2021 Tattoo LE F373 RE F373
 Breeder & Owner: GREEN VALLEY FARM
 QUARRYVILLE PA

Fall Calf

A2A2 by parentage

SPRINGHILL JOKES JAGUAR-ET USA000068031529 7GU458 A2A2

12/21 USDA GPTA +88M -0.03% -1F -0.04% -4P
 +0.5DPR +1.5PL +84NM\$ 41NM%ile +85CM\$ 91% Rel
 2.77SCS -1.50HCR 48% Rel -0.10CCR 68% Rel
 1.60LIV 45% Rel 1.90GL 96% Rel 0.20EFC 51% Rel
 AGA 12/21 PTAT +0.4 +1.1UDC +0.5FLC 89%Rel PTI +17

LES JAONNETS CARA CONQUEROR GBR000020055012 30GU9834 A2A2

12/21 USDA GPTA +243M +0.03% +16F -0.06% -2P
 +1.1DPR +1.3PL +188NM\$ 64NM%ile +186CM\$ 89% Rel
 2.83SCS -1.80HCR 47% Rel 0.60CCR 72% Rel
 3.40LIV 47% Rel 1.10GL 66% Rel -2.80EFC 49% Rel
 AGA 12/21 PTAT -0.2 +0.7UDC -0.5FLC 88%Rel PTI +34

DIX LEE TILLER JOKE USA000068001932

Appraisal: 93 @ 5-08 (93/92)
 5-06 365D 2X 31350M 4.9% 1543F 3.3% 1033P DHIA

GREEN VALLEY CHARMING JOANNA USA000097009391 A2A2**WALNUT RIDGE PRINCE CHARMING USA000097001421 7GU472 A2A2**

12/21 USDA GPTA -818M +0.16% -11F +0.06% -17P
 +1.0DPR +2.2PL +12NM\$ 41NM%ile +21CM\$ 88% Rel
 2.77SCS 0.40HCR 48% Rel 1.00CCR 55% Rel
 2.70LIV 31% Rel 1.40GL 95% Rel 1.60EFC 41% Rel
 AGA 12/21 PTAT +0.0 +0.4UDC -1.2FLC 87%Rel PTI -24

GREEN VALLEY ALSTAR JANE USA000097006102

Appraisal: +83 @ 4-08 (VV+++)
 2-03 288D 2X 9230M 4.4% 408F 3.3% 302P 77
 3-03 304D 2X 9659M 4.6% 448F 3.5% 342P
 4-03 305D 2X 9718M 4.9% 474F 3.6% 354P Proj. Act.

3D: TROTACRE APEX JANET USA000078002037

Appraisal: +83 @ 8-05 (EVEVF)
 6-00 305D 2X 10743M 4.1% 444F 3.4% 364P
 7-00 305D 2X 11679M 4.4% 509F 3.4% 396P
 8-03 305D 2X 12450M 4.5% 560F 3.2% 399P Proj. Act.
 *First 3 lactations not on test

LOT 20 OAKLAND SPARTACUS MILEY**USA000097013089**

Born: 09-20-2021 Tattoo LE M570
 Breeder & Owner: MOSER JAMES H
 CHICORA PA

Fall Calf

PA: -225M +0.05% -3F +0.02% -5P -14CM\$ -14NM\$
 +0.7PTAT +0.7UDC +1.0FLC -0.5DPR +0.8PL +5CPI 3.04SCS

WARWICK MANOR SPARTACUS USA000097008187 54GU507 A2A2

12/21 USDA GPTA -191M -0.01% -11F +0.03% -1P
 -0.4DPR +1.9PL -8NM\$ 35NM%ile -10CM\$ 48% Rel
 3.21SCS -0.80HCR 24% Rel -0.60CCR 27% Rel
 -0.30LIV 23% Rel 1.20GL 27% Rel -0.20EFC 25% Rel
 AGA 12/21 PTAT +1.2 +0.7UDC +1.0FLC 46%Rel PTI +6

OAKLAND ERNIES MOLLY USA000097010048

12/21 USDA PTA -259M +0.10% +5F +0.00% -9P
 -0.6DPR -0.4PL -20NM\$ 33NM%ile -18CM\$ 41% Rel
 2.87SCS -1.60HCR 16% Rel -1.40CCR 22% Rel
 -1.40LIV 14% Rel -0.10GL 32% Rel -2.70EFC 17% Rel
 1 Rec YDev: -3496M -88F -92P
 1 App 12/21 PTAT +0.1 +0.7UDR +1.0FLC 48%Rel CPI +3
 Appraisal: G 78 @ 2-02 (+GP++)
 2-01 305D 2X 11851M 5.5% 657F 3.5% 418P Proj. Act.

3D: OAKLAND PYTHONS MILWAUKEE USA000078000718

Appraisal: 86 @ 3-03 (87/85)

4D: OAKLAND YOGIBEARS MIAMI USA000068045846

Appraisal: 82 @ 2-03 (82/84)

5D: OAKLAND JBS MINNIE USA000068023492

Appraisal: 90 @ 5-10 (88/90)

6-01 305D 2X 18560M 4.7% 880F 3.3% 605P 97
 Dtr: OAKLAND LOGOS MAXIE 90 @ 5-00 (92/88)
 4-02 328D 2X 20850M 5.0% 1049F 3.4% 703P 95
 #68(T) CPI Cow December 2021

6D: OAKLAND RACERS RESPONSE MIMI USA000068011491

Appraisal: 83 @ 3-07 (86/77)

LOT 21 KEIMS GRANT LADY**USA000097012950**

Born: 09-14-2021 Tattoo LE K114
 Breeder & Owner: KEIM EDWARD & IDA MARIE
 WILMOT OH

Fall Calf

PINE-TREE VIP GRANT 545 840003150687429 120GU3850 A2A2

12/21 USDA GPTA +446M -0.02% +17F -0.03% +9P
 +1.1DPR +3.3PL +329NM\$ 88NM%ile +334CM\$ 54% Rel
 2.63SCS 0.20HCR 32% Rel 1.90CCR 38% Rel
 1.60LIV 33% Rel 0.00GL 41% Rel 3.40EFC 34% Rel
 AGA 12/21 PTAT -0.2 -0.5UDC -0.2FLC 51%Rel PTI +41

KEIMS NOVAKS LANA USA000097008393

Appraisal: VG 85 @ 2-06 (+V+VV)

ABIQUA ACRES ALSTAR V I P USA000068042650 7GU450 A2A2

12/21 USDA GPTA -287M +0.10% +4F +0.03% -4P
 +4.3DPR +5.8PL +412NM\$ 99NM%ile +423CM\$ 92% Rel
 2.58SCS 1.90HCR 50% Rel 5.90CCR 74% Rel
 4.90LIV 55% Rel -1.40GL 94% Rel 4.30EFC 56% Rel
 AGA 12/21 PTAT -1.4 -0.9UDC -0.9FLC 90%Rel PTI +31

SANDY KNOLL GRUMPY BIBI USA000070036975

Appraisal: EX 91 @ 7-10 (EE+EV) 2E Gold Star Dam - 2018
 5-06 305D 3X 29880M 4.7% 1405F 3.2% 950P 99

LANG HAVEN GRUMPY NOVAK USA000068042542 7GU446 A2A2

12/21 USDA GPTA +738M -0.05% +25F -0.03% +19P
 -2.8DPR +0.8PL +227NM\$ 64NM%ile +224CM\$ 96% Rel
 3.02SCS -3.50HCR 68% Rel -4.30CCR 82% Rel
 1.00LIV 55% Rel 2.90GL 98% Rel 5.10EFC 65% Rel
 AGA 12/21 PTAT +0.4 +0.5UDC -0.4FLC 96%Rel PTI +35

KEIMS ANCHOR LINDA USA000097003826

4 App 12/21 PTAT -1.1 -0.3UDR -0.9FLC 47%Rel
 Appraisal: + 83 @ 4-06 (+VVV+)

3D: KEIMS LOUE USA000078006516

Appraisal: + 80 @ 4-02 (+VF+G)

4D: GR-KEIMS ROSCO RITA USA000068047024

Appraisal: VG 88 @ 6-02 (VVVEV)

5D: PR-LOWRY FARM MOZART HATTIE USA000068019006

Appraisal: 86 @ 7-07 (86/82)

6D: GT-LOWRY FARM JOCK HOPE USA000068019002

Appraisal: 85 @ 8-00 (85/78)



Hi Field Big Ben Blossom EX-91
 HM All-American Aged Cow 2020
 4th Dam of Lot 22



Hi Field Zeus Jesse EX-92
 Res. Jr. All-American & Nom. All-American 1995
 8th Dam of Lot 22

LOT 22 HI FIELD LATIMER KAT

USA000097012739

Born: 09-08-2021 Tattoo LE G222 RE G222
 Breeder & Owner: GUYER AMY L
 DERRY PA

Fall Calf

COULEE CREST FAME LATIMER-ET USA000078001154 76GU810 A2A2

12/21 USDA GPTA -132M -0.01% -7F +0.11% +14P
 -2.7DPR +0.5PL -92NM\$ 17NM%ile -81CM\$ 93% Rel
 2.97SCS -0.2SCR -4.30HCR 53% Rel -5.10CCR 73% Rel
 -3.50LIV 46% Rel -0.30GL 95% Rel 0.00EFC 56% Rel
 AGA 12/21 PTAT +1.5 +1.2UDC +1.6FLC 92%Rel PTI +22

MILLBORNE TILLER FAYES FAME USA000068008443 91GU4843 A2A2

12/21 USDA PTA -141M -0.07% -19F +0.03% +1P
 -4.2DPR -2.9PL -359NM\$ 5NM%ile -365CM\$ 95% Rel
 3.42SCS -5.30HCR 50% Rel -7.00CCR 82% Rel
 -4.00LIV 57% Rel 1.40GL 95% Rel -0.80EFC 63% Rel
 AGA 12/21 PTAT +1.6 +1.9UDC +3.8FLC 95%Rel PTI +0

HI FIELD ALANN MEGAN USA000097003565

3 App 12/21 PTAT +1.1 +1.1UDR +1.5FLC 48%Rel
 Appraisal: VG 87 @ 4-04 (VV+VV)

COULEE CREST AP LORILEE USA000068042571

Appraisal: 90 @ 4-00 (91/90)
 2-10 365D 3X 41180M*4.7% 1945F*3.5% 1425P* DHIA

SNIDERS BLUE SPRUCE ALANN-ET USA000068049026 1GU449 A2A2

12/21 USDA GPTA +75M -0.01% +1F -0.04% -5P
 -1.7DPR -2.3PL -195NM\$ 17NM%ile -202CM\$ 85% Rel
 3.14SCS -2.70HCR 44% Rel -2.80CCR 61% Rel
 -3.90LIV 44% Rel 2.00GL 92% Rel -3.00EFC 48% Rel
 AGA 12/21 PTAT +0.5 +0.2UDC +1.1FLC 76%Rel PTI -16



Hi Field Lightning Taffy
 Res. Jr. AA & Nom. AA Fall Calf 2018
 Nominated Jr. All-American Fall Yearling 2019
 Maternal Family of Lot 22

HI FIELD YOGIBEAR CANDY USA000068039830

2 App 12/21 PTAT +1.5 +1.2UDR +1.1FLC 55%Rel
 Appraisal: 88 @ 4-04 (87/87)
 2nd Aged Cow NGS-Louisville 2020
 2nd 5-Year-Old NJS-Harrisburg 2018

3D: HI FIELD AARON BRANDY USA000068042956

Appraisal: 90 @ 5-05 (90/87)

4D: HI FIELD BIG BEN BLOSSOM USA000068018324

Appraisal: 91 @ 4-07 (92/90)

Honorable Mention All-American & Nom. Jr. All-American Aged Cow 2020
 Grand Champion Venango Fall Classic Junior Show 2021
 Reserve Senior Champion Venango Fall Classic 2021

5D: HI FIELD HOLIDAY COOKIE USA000068008438

Appraisal: 85 @ 2-03 (83/79)

6D: HI FIELD COMMANDER KYLA-TW USA000003069805

Appraisal: 90 @ 4-09 (90/87)

7D: HI FIELD GAMBLER LADY USA000003047716

Appraisal: 84 @ 5-09

8D: HI FIELD ZEUS JESSIE USA000003011937

Appraisal: 92 @ 7-01

Reserve Jr. All-American & Nominated All-American Jr. 3-Year-Old 1995
 HM Jr. All-American & HM All-American Jr. 2-Year-Old 1994

LOT 23 LYDICK BROTHERS ERNIE JORJA USA000097013108

Born: 09-14-2021 Tattoo LE L21
Breeder & Owner: LYDICK DONALD J
BLAIRSVILLE PA

Fall Calf

SPRINGHILL JETSTREAM USA000068031500

AGA 12/21 PTAT -0.2 -0.1UDC +0.6FLC 64%Rel

COULEE CREST AP LORILEE USA000068042571

Appraisal: 90 @ 4-00 (91/90)
2-10 365D 3X 41180M*4.7% 1945F*3.5% 1425P* DHIA

PAOKIE LIL ERNIE USA000078004779 7GU467 A2A2

12/21 USDA GPTA +350M +0.00% +16F -0.06% +0P
-1.0DPR -0.1PL +19NM\$ 41NM%ile +12CM\$ 93% Rel
3.04SCS -2.00HCR 54% Rel -2.60CCR 69% Rel
-0.60LIV 42% Rel 0.30GL 96% Rel -3.10EFC 53% Rel
AGA 12/21 PTAT -0.4 -0.5UDC +0.9FLC 91%Rel PTI +13

PAOKIE LIL ERNIE USA000078004779 7GU467 A2A2

12/21 USDA GPTA +350M +0.00% +16F -0.06% +0P
-1.0DPR -0.1PL +19NM\$ 41NM%ile +12CM\$ 93% Rel
3.04SCS -2.00HCR 54% Rel -2.60CCR 69% Rel
-0.60LIV 42% Rel 0.30GL 96% Rel -3.10EFC 53% Rel
AGA 12/21 PTAT -0.4 -0.5UDC +0.9FLC 91%Rel PTI +13

GR-LYDICKS ERNIE JEN USA000097013107

PR-LYDICK BROTHERS ACHIEVE JAN USA000097013044

3D: GT-LYDICK BROS GLACIER JANICE USA000068047335

Appraisal: 86 @ 5-00 (86/85)

LOT 24 GR-LYDICK BROTHERS JAGUAR HANNAH USA000097013046

Born: 10-29-2021 Tattoo LE K4
Breeder & Owner: LYDICK DONALD J
BLAIRSVILLE PA

Fall Calf

LES JAONNETS CARA CONQUEROR GBR000020055012 30GU9834 A2A2

12/21 USDA GPTA +243M +0.03% +16F -0.06% -2P
+1.1DPR +1.3PL +188NM\$ 64NM%ile +186CM\$ 89% Rel
2.83SCS -1.80HCR 47% Rel 0.60CCR 72% Rel
3.40LIV 47% Rel 1.10GL 66% Rel -2.80EFC 49% Rel
AGA 12/21 PTAT -0.2 +0.7UDC -0.5FLC 88%Rel PTI +34

SPRINGHILL JOKES JAGUAR-ET USA000068031529 7GU458 A2A2

12/21 USDA GPTA +88M -0.03% -1F -0.04% -4P
+0.5DPR +1.5PL +84NM\$ 41NM%ile +85CM\$ 91% Rel
2.77SCS -1.50HCR 48% Rel -0.10CCR 68% Rel
1.60LIV 45% Rel 1.90GL 96% Rel 0.20EFC 51% Rel
AGA 12/21 PTAT +0.4 +1.1UDC +0.5FLC 89%Rel PTI +17

DIX LEE TILLER JOKE USA000068001932

Appraisal: 93 @ 5-08 (93/92)
5-06 365D 2X 31350M 4.9% 1543F 3.3% 1033P DHIA

PR-LYDICK BROTHERS ACHIEVE JAN USA000097013044

SNIDERS GOLDUST ACHIEVE-ET USA000068041439 76GU807 A2A2

12/21 USDA GPTA -2M -0.05% -9F -0.05% -9P
-2.8DPR -3.5PL -398NM\$ 5NM%ile -410CM\$ 90% Rel
3.30SCS -1.40HCR 47% Rel -4.30CCR 70% Rel
-5.00LIV 51% Rel 0.50GL 93% Rel 5.30EFC 54% Rel
AGA 12/21 PTAT +0.9 +0.3UDC +1.6FLC 86%Rel PTI -30

GT-LYDICK BROS GLACIER JANICE USA000068047335

12/21 USDA PTA -581M +0.12% -6F +0.08% -6P
+3.0DPR -0.4PL -6NM\$ 36NM%ile +1CM\$ 43% Rel
2.98SCS 1.90HCR 17% Rel 3.60CCR 30% Rel
5.30LIV 24% Rel 0.20GL 27% Rel 0.20EFC 23% Rel
5 Rec YDev: -995M -2F -7P
2 App 12/21 PTAT -0.7 -0.7UDR -1.6FLC 45%Rel CPI -9
Appraisal: 86 @ 5-00 (86/85)
2-11 292D 2X 7600M 4.8% 364F 3.6% 273P 96
4-00 316D 2X 11640M 5.3% 619F 3.5% 402P 96
5-00 341D 2X 13410M 4.7% 630F 3.5% 474P 96
6-01 278D 2X 10070M 4.9% 495F 3.4% 343P 97
7-00 305D 2X 10280M 4.5% 466F 3.6% 368P 98
8-01 305D 2X 13680M 4.4% 598F 3.3% 455P 98



Morning Star MM Kaydee J VG-85

HM Junior All-American Spring Calf 2013
Granddam of Lots 25 & 26

LOT 25 MORNING STAR L KRISTIN J

USA000097013106

Born: 09-29-2021 Tattoo LE F121

Breeder & Owner: FRIDENSTINE MICHAEL TYLER
NEW LONDON OH

Fall Calf

PA: -586M +0.10% -11F +0.04% -14P -151CM\$ -152NM\$
-0.3PTAT +0.2UDC -0.3FLC +1.0DPR -1.2PL -26CPI 3.05SCS

MARODORE T LES LIGHTNING-ET USA000068029818 7GU445 A2A2

12/21 USDA GPTA +174M +0.08% +23F +0.01% +7P
-2.4DPR -2.1PL -79NM\$ 23NM%ile -82CM\$ 92% Rel
3.21SCS -1.30HCR 50% Rel -3.10CCR 73% Rel
-2.70LIV 50% Rel -0.10GL 97% Rel -0.90EFC 56% Rel
AGA 12/21 PTAT +0.7 +0.8UDC +0.1FLC 89%Rel PTI +20

MORNING STAR SNG KAY J USA000097004411

3D: GR-SILKYWAY MURRY NAOMI J USA000068042170

Appraisal: 90 @ 4-01 (90/90)
3-09 365D 2X 34150M 4.2% 1441F 3.1% 1060P 97

LOT 26 MORNING STAR L KEARSTIN J USA000097013105

Born: 06-16-2021 Tattoo LE F120

Breeder & Owner: FRIDENSTINE MICHAEL TYLER
NEW LONDON OH

Summer Yearling

MARODORE T LES LIGHTNING-ET USA000068029818 7GU445 A2A2

12/21 USDA GPTA +174M +0.08% +23F +0.01% +7P
-2.4DPR -2.1PL -79NM\$ 23NM%ile -82CM\$ 92% Rel
3.21SCS -1.30HCR 50% Rel -3.10CCR 73% Rel
-2.70LIV 50% Rel -0.10GL 97% Rel -0.90EFC 56% Rel
AGA 12/21 PTAT +0.7 +0.8UDC +0.1FLC 89%Rel PTI +20

MORNING STAR KARLEE J USA000078006344

1 App 12/21 PTAT -1.3 +0.0UDR -1.4FLC 35%Rel
Appraisal: VG 87 @ 5-09 (VV+VV)
1st 4-Year-Old OH Spring Dairy Expo 2019
Dtr: MORNING STAR KAYCEE J 86 @ 3-03 (85/86)
Reserve Junior Champion OH Spring Dairy Expo Jr. Show 2019

3D: GR-SILKYWAY MURRY NAOMI J USA000068042170

Appraisal: 90 @ 4-01 (90/90)
3-09 365D 2X 34150M 4.2% 1441F 3.1% 1060P 97



GR-Silkyway Murry Naomi J

3-09 365D 2X 34,150M 4.2% 1,441F 3.1% 1,060P
3rd Dam of Lots 25 & 26

FLAMBEAU MANOR TILLER LES-ET USA000000604826 1GU428 A2A2

12/21 USDA GPTA -290M +0.07% -1F +0.00% -9P
-0.7DPR +0.5PL -67NM\$ 23NM%ile -68CM\$ 97% Rel
3.07SCS -0.40HCR 72% Rel -0.60CCR 91% Rel
-1.30LIV 77% Rel 0.00GL 98% Rel -2.40EFC 80% Rel
AGA 12/21 PTAT +0.5 +1.2UDC +0.4FLC 97%Rel PTI +1

MARODORE ALSTAR LAURA-ET USA000068009725 A2A2

Appraisal: 85 @ 3-02 (82/87)
4-08 365D 2X 29930M 5.1% 1539F 3.2% 971P DHIA

MORNING STAR SCARLET N GRAY USA000000603430

12/21 USDA PTA -1864M +0.09% -71F +0.06% -52P
+5.5DPR -0.1PL -396NM\$ 5NM%ile -388CM\$ 63% Rel
2.73SCS 3.20HCR 10% Rel 8.80CCR 31% Rel
5.30LIV 36% Rel 0.20GL 13% Rel -1.80EFC 34% Rel
AGA 12/21 PTAT -1.6 -0.5UDC -0.5FLC 57%Rel PTI -109

MORNING STAR MM KAYDEE J USA000068038698

1 App 12/21 PTAT -0.8 -0.5UDR -0.8FLC 36%Rel
Appraisal: 85 @ 2-03 (85/83)
Honorable Mention Junior All-American Spring Calf 2013
Dtr: MORNING STAR KARLEE J 87 @ 5-09 (88/85)

FLAMBEAU MANOR TILLER LES-ET USA000000604826 1GU428 A2A2

12/21 USDA GPTA -290M +0.07% -1F +0.00% -9P
-0.7DPR +0.5PL -67NM\$ 23NM%ile -68CM\$ 97% Rel
3.07SCS -0.40HCR 72% Rel -0.60CCR 91% Rel
-1.30LIV 77% Rel 0.00GL 98% Rel -2.40EFC 80% Rel
AGA 12/21 PTAT +0.5 +1.2UDC +0.4FLC 97%Rel PTI +1

MARODORE ALSTAR LAURA-ET USA000068009725 A2A2

Appraisal: 85 @ 3-02 (82/87)
4-08 365D 2X 29930M 5.1% 1539F 3.2% 971P DHIA

GOLDEN HARVEST DARI JUGGLER USA000000585071

12/21 USDA PTA -2490M +0.23% -80F +0.04% -76P
+7.7DPR -1.0PL -504NM\$ 0NM%ile -496CM\$ 89% Rel
2.61SCS 7.40HCR 11% Rel 10.60CCR 52% Rel
8.50LIV 54% Rel -1.20GL 9% Rel -8.60EFC 52% Rel
AGA 12/21 PTAT -1.8 +0.5UDC -2.0FLC 84%Rel PTI -145

MORNING STAR MM KAYDEE J USA000068038698

1 App 12/21 PTAT -0.8 -0.5UDR -0.8FLC 36%Rel
Appraisal: 85 @ 2-03 (85/83)
Honorable Mention Junior All-American Spring Calf 2013



Friendship Y Baby Doll VG-85
3rd Spring Calf NGS-Harrisburg 2012
Maternal Sister to 3rd Dam of Lot 27



Lebanon Valley Supreme Katie EX-93
129,950M 4.6% 5,911F 3.3% 4,266P Lifetime
6th Dam of Lot 27

LOT 27 FRIENDSHIP WMF ANARCHY DESI USA000097012480

Born: 06-04-2021
Breeder & Owner: FRIENDSHIP FARM + WARWICK MANOR FARM
EAST EARL PA

PA: -136M -0.05% -15F -0.02% -8P -126CM\$ -125NM\$
+0.7PTAT +1.1UDC +0.3FLC -0.4DPR +0.5PL -11CPI 2.98SCS

SPRINGHILL J ANARCHY 840003151591403 A2A2

12/21 USDA GPTA +125M -0.11% -13F -0.03% -1P
-0.5DPR +1.1PL -49NM\$ 29NM%ile -48CM\$ 54% Rel
2.82SCS -1.90HCR 31% Rel -1.50CCR 38% Rel
0.20LIV 31% Rel 2.00GL 43% Rel -2.20EFC 33% Rel
AGA 12/21 PTAT +0.7 +1.8UDC +0.9FLC 53%Rel PTI +13

FRIENDSHIP DD LADYSMAN DESILU 840003140551696

3rd Winter Calf Minnesota State Fair 2019

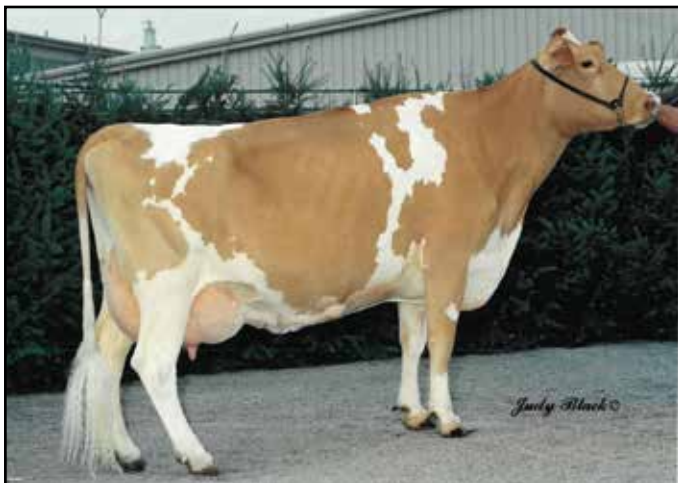

Lebanon Valley G Candy EX-91
3-02 365D 2X 22,067M 5.4% 1,181F 3.3% 739P
Maternal Sister to 5th Dam of Lot 27

Summer Yearling

SPRINGHILL JOKES JAGUAR-ET USA000068031529 7GU458 A2A2

12/21 USDA GPTA +88M -0.03% -1F -0.04% -4P
+0.5DPR +1.5PL +84NM\$ 41NM%ile +85CM\$ 91% Rel
2.77SCS -1.50HCR 48% Rel -0.10CCR 68% Rel
1.60LIV 45% Rel 1.90GL 96% Rel 0.20EFC 51% Rel
AGA 12/21 PTAT +0.4 +1.1UDC +0.5FLC 89%Rel PTI +17

SPRINGHILL ABRIANNA-ET USA000068034325 A2A2

Appraisal: EX 90 @ 6-04 (EEEVV) 2E
4-10 365D 2X 26910M 3.8% 1028F 3.3% 882P DHIA

FLAMBEAU MANOR LADYS MAN USA000078006572 7GU468 A2A2

12/21 USDA GPTA -378M -0.05% -26F -0.04% -20P
-0.1DPR -0.4PL -291NM\$ 11NM%ile -301CM\$ 94% Rel
3.25SCS -0.2SCR -1.30HCR 51% Rel -1.90CCR 71% Rel
-0.10LIV 43% Rel -1.60GL 97% Rel -4.40EFC 58% Rel
AGA 12/21 PTAT +0.3 +0.2UDC +0.0FLC 91%Rel PTI -49

FRIENDSHIP Y DESIREE 840003013044860

3D: FRIENDSHIP JT DESILU USA000068038844

Appraisal: 86 @ 3-06 (87/84)

4D: WARWICK MANOR A DOLLY USA000068040264

Appraisal: VG 85 @ 10-08 (+V+VV)

5D: WARWICK MANOR ABE KARMEL USA000068001302

Appraisal: 83 @ 6-06 (82/86)

6D: LEBANON VALLEY SUPREME KATIE USA000003023403

Appraisal: 93 @ 11-01 (93/90)

5-04 305D 3X 23700M 4.0% 943F 3.3% 782P DHIR

2509D 128950M 4.6% 5911F 3.3% 4266P LIFE

Dtrs: LEBANON VALLEY G CANDY 91 @ 5-04

3-02 365D 2X 22067M 5.4% 1181F 3.3% 739P DHIA

LEBANON VALLEY G KANDY 91 @ 7-10 (91/90)

7-04 365D 2X 22490M 4.6% 1025F 3.4% 760P DHIA

7D: LEBANON VALLEY SUPER KRUNCH USA000002986934

Appraisal: 91 @ 8-06

8-05 365D 3X 22540M 4.2% 944F 3.3% 754P DHIA

2279D 107080M 4.5% 4804F 3.4% 3589P LIFE



Marodore Yogis Promise EX-90

4-00 365D 2X 36,740M 5.0% 1,824F 3.1% 1,144P
All-American Sr. 2-Year-old 2012
3rd Dam of Lot 28



Marodore Legend Peaceful-ETV EX-90

3-10 365D 2X 28,110M 5.2% 1,471F 3.3% 916P
Nominated All-American 4-Year-Old 2020
Maternal Sister to Granddam of Lot 28

LOT 28 FLORA FARM PENNY POPPIE-ETV 840003213010549

Born: 06-11-2021 Tag # 122
Breeder & Owner: VAN PATER JAMES
BEAVER DAM WI

12/21 USDA GPTA +411M +0.16% +47F +0.03% +19P
-1.1DPR +2.8PL +428NM\$ 98NM%ile +434CM\$ 40% Rel
2.87SCS-0.70HCR 26% Rel -1.80CCR 27% Rel
0.40LIV 25% Rel 0.70GL 30% Rel 2.10EFC 26% Rel
0 App 12/21 PTAT +0.8 +0.7UDR +0.6FLC 40%Rel CPI +87

RIPLEY FARMS NETWORK C THEO 840003146571505 6GU112 A2A2

12/21 USDA GPTA -98M +0.20% +31F +0.04% +4P
+1.3DPR +4.6PL +465NM\$ 99NM%ile +476CM\$ 50% Rel
2.67SCS -1.9SCR 0.40HCR 29% Rel 1.10CCR 33% Rel
2.20LIV 29% Rel 0.10GL 39% Rel 3.20EFC 30% Rel
AGA 12/21 PTAT +0.4 +0.6UDC +1.5FLC 48%Rel PTI +78

FLORAFARM PARADISE PENNY-ETV 840003213010529

12/21 USDA GPTA +297M +0.09% +30F +0.00% +9P
-2.3DPR +1.7PL +205NM\$ 82NM%ile +203CM\$ 50% Rel
3.08SCS-1.70HCR 32% Rel -3.40CCR 34% Rel
0.10LIV 27% Rel 1.10GL 42% Rel 1.80EFC 30% Rel
0 App 12/21 PTAT +0.8 +0.9UDR +0.8FLC 49%Rel CPI +49
2-00 305D 3X 17214M 5.5% 939F 3.4% 583P Proj. Act.

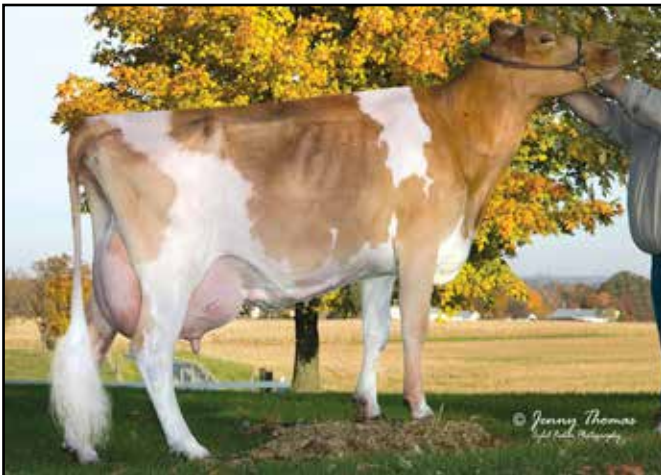

Three Brooks Alstar Pixie EX-90 GSD

4-05 365D 2X 33,100M 4.4% 1,456F 3.1% 1,025P
4th Dam of Lot 28

Summer Yearling
A2A2 by extended parentage

#18(T) CPI Heifer December 2021

LANG HAVEN JUDGMENT NET WORTH-ET USA000078006591 14GU331 A2A2

12/21 USDA GPTA -494M +0.17% +6F +0.05% -7P
+1.5DPR +3.9PL +243NM\$ 64NM%ile +250CM\$ 76% Rel
2.87SCS 0.20HCR 34% Rel 1.40CCR 45% Rel
2.00LIV 35% Rel -1.40GL 74% Rel 0.90EFC 39% Rel
AGA 12/21 PTAT +0.0 +0.3UDC -0.2FLC 68%Rel PTI +19

RIPLEY FARMS DL C TILLIE-TW USA000068033397 A2A2

Appraisal: 88 @ 3-04 (90/87) Gold Star Dam - 2018
3-01 365D 3X 22680M 4.8% 1099F 3.4% 766P DHIA

COULEE CREST NOVAK LAMBEAU-ET 840003128910115 7GU473 A2A2

12/21 USDA GPTA -199M +0.13% +14F +0.00% -6P
-2.1DPR +1.0PL +69NM\$ 41NM%ile +69CM\$ 88% Rel
3.03SCS +0.8SCR -2.90HCR 57% Rel -3.70CCR 55% Rel
0.40LIV 34% Rel 2.30GL 95% Rel 3.20EFC 43% Rel
AGA 12/21 PTAT +0.6 +1.1UDC +0.9FLC 83%Rel PTI +14

MARODORE TORO PARADISE-ET 840003129238204 A2A2

12/21 USDA GPTA +555M +0.05% +35F -0.05% +10P
-1.8DPR +0.2PL +128NM\$ 69NM%ile +123CM\$ 65% Rel
3.05SCS-0.60HCR 35% Rel -2.00CCR 43% Rel
-0.60LIV 35% Rel 0.00GL 46% Rel -0.90EFC 37% Rel
1 Rec YDev: -613M +6F -31P
2 App 12/21 PTAT +0.9 +0.8UDR +1.9FLC 56%Rel CPI +63
Appraisal: VG 85 @ 3-05 (VVVV+)

3D: MARODORE YOGIS PROMISE USA000068030933 A2A2

Appraisal: 90 @ 5-01 (89/86)
4-00 365D 2X 36740M 5.0% 1824F 3.1% 1144P DHIA
All-American & Junior All-American Sr. 2-Year-Old 2012
Dtr: MARODORE LEGEND PEACEFUL-ETV 90 @ 4-04 (90/87)
3-10 365D 2X 28110M 5.2% 1471F 3.3% 916P DHIA
Nominated All-American & Jr. All-American 4-Year-Old 2020

4D: THREE BROOKS ALSTAR PIXIE USA000068008750 A2A2

Appraisal: 90 @ 4-08 (90/87) Gold Star Dam - 2010
4-05 365D 2X 33100M 4.4% 1456F 3.1% 1025P DHIA
Dtr: MARODORE LAREDO POLLY-ET 90 @ 5-00 (90/88)
4-02 365D 2X 28540M 4.6% 1326F 3.1% 894P DHIA



Warwick Manor Storm Steph VG-89
Reserve All-American Jr. 2-Year-Old 2010
4th Dam of Lot 29



Warwick Manor C Smore VG-86
3-01 365D 2X 21,800M 4.5% 980F 3.8% 834P
Maternal Sister to 3rd Dam of Lot 29

LOT 29 WARWICK MANOR COSMO STEPHANIE USA000097012544

Born: 07-18-2021
Breeder & Owner: STOLTZFUS KAILA
EAST EARL PA

Summer Yearling

PA: -299M -0.02% -18F +0.06% -1P -153CM\$ -154NM\$
+1.1PTAT +1.1UDC +1.4FLC -1.4DPR +0.1PL -6CPI 3.16SCS

COULEE CREST FAME LATIMER-ET USA000078001154 76GU810 A2A2

12/21 USDA GPTA -132M -0.01% -7F +0.11% +14P
-2.7DPR +0.5PL -92NM\$ 17NM%ile -81CM\$ 93% Rel
2.97SCS -0.2SCR -4.30HCR 53% Rel -5.10CCR 73% Rel
-3.50LIV 46% Rel -0.30GL 95% Rel 0.00EFC 56% Rel
AGA 12/21 PTAT +1.5 +1.2UDC +1.6FLC 92%Rel PTI +22

RUTTER BROS LATIMERS COSMO USA000097008403 A2A2

12/21 USDA GPTA -272M -0.01% -14F +0.06% +1P
-1.7DPR +1.1PL -81NM\$ 23NM%ile -77CM\$ 53% Rel
3.08SCS -3.00HCR 29% Rel -3.30CCR 36% Rel
-1.60LIV 29% Rel -0.20GL 41% Rel -2.80EFC 31% Rel
AGA 12/21 PTAT +1.2 +1.3UDC +1.3FLC 52%Rel PTI +3

RUTTER BROS TOP NOTCH COOKIE-ETV USA000097000958 A2A2

Appraisal: VG 85 @ 3-08 (VV++V)
3-01 365D 2X 29010M 4.8% 1389F 3.2% 936P DHIA

WARWICK MANOR BOHMAHA STORMIE USA000097008186

SNIDERS SENATOR BOMAHA USA000097001065 A2A2

WARWICK MANOR KOJACK SAWYER USA000078004788

12/21 USDA PTA -323M -0.08% -29F +0.06% +0P
-1.0DPR -2.3PL -318NM\$ 1NM%ile -317CM\$ 47% Rel
3.20SCS-0.80HCR 10% Rel -1.80CCR 22% Rel
-2.10LIV 14% Rel 0.30GL 15% Rel -1.20EFC 14% Rel
1 Rec YDev: -1170M -109F -12P
1 App 12/21 PTAT +1.1 +1.3UDR +2.1FLC 48%Rel CPI -9
Appraisal: VG 86 @ 3-06 (EVE+V)
3-00 341D 2X 23930M 5.1% 1231F 3.5% 839P 98

3D: WARWICK MANOR A SHAY USA000068045593

Appraisal: 83 @ 5-09 (81/84)
5-02 345D 2X 22670M 5.0% 1144F 3.8% 859P 97

4D: WARWICK MANOR STORM STEPH USA000068021154

Appraisal: 89 @ 2-07 (90/88)
Reserve All-American & Reserve Jr. All-American Jr. 2-Year-Old 2010

5D: WARWICK MANOR GOLDUST STACIE USA000068004237

Appraisal: 81 @ 4-01 (75/81)
3-08 365D 2X 25960M 3.8% 992F 2.8% 729P DHIA

6D: WARWICK MANOR STRAWBERRY USA000003070965

Appraisal: 91 @ 5-03 (90/90)
4-02 294D 2X 17610M 3.4% 600F 2.9% 502P 92

7D: WARWICK MANOR FRANK STACY USA000003017704

Appraisal: 92 @ 4-03
4-02 352D 2X 19290M 4.0% 780F 3.3% 639P DHIA



Warwick Manor Frank Stacy EX-92
4-02 352D 2X 19,290M 4.0% 780F 3.3% 639P
7th Dam of Lot 29



Flambeau Manor RO Lauren-ET EX-95
 188,110M 5.1% 9,649F 3.7% 6,957P Lifetime
 Three-Time Unanimous All-American
 Granddam of Lot 30

Coulee Crest TK Rosanna-ETV
 Reserve Junior All-American Fall Calf 2021
 1st Fall Calf NJS-Louisville 2021
 Maternal Sister to Lot 30

LOT 30 COULEE CREST REPUTATION RACHEL-ETV 840003214098869 A2A2

Born: 06-12-2021 Tattoo LE P353
 Breeder & Owner: COULEE CREST LLC
 CASHTON WI

Summer Yearling

12/21 USDA GPTA -9M -0.07% -12F -0.04% -7P
 -0.6DPR +0.1PL -97NM\$ 19NM%ile -101CM\$ 46% Rel
 3.00SCS-0.70HCR 28% Rel -0.60CCR 31% Rel
 0.40LIV 28% Rel -0.60GL 31% Rel -1.90EFC 29% Rel
 0 App 12/21 PTAT +0.3 +0.8UDR +0.8FLC 47%Rel CPI -6

JENS GOLD AARON COPPER-ET USA000068027038 14GU318 A2A2

12/21 USDA GPTA +158M +0.03% +12F -0.05% -3P
 -0.6DPR +0.7PL +150NM\$ 52NM%ile +149CM\$ 97% Rel
 2.85SCS 2.20HCR 71% Rel -0.30CCR 87% Rel
 -1.00LIV 63% Rel 0.70GL 99% Rel 5.40EFC 74% Rel
 AGA 12/21 PTAT +0.9 +1.3UDC +0.8FLC 97%Rel PTI +25

MISS ME REBAS REPUTATION-TW 840003150515719 6GU109 A2A2

12/21 USDA GPTA -212M +0.11% +9F +0.02% -4P
 +1.0DPR +2.3PL +181NM\$ 64NM%ile +184CM\$ 56% Rel
 2.91SCS -0.1SCR 1.00HCR 36% Rel 1.60CCR 40% Rel
 1.40LIV 35% Rel -0.50GL 41% Rel 2.30EFC 37% Rel
 AGA 12/21 PTAT +0.2 +1.2UDC +0.4FLC 53%Rel PTI +33

KNAPPS LES REBA USA000068045555

Appraisal: 93 @ 6-00 (94/90)

INDIAN ACRES PHOENIX-ET USA000068029884 200GU306 A1A2

12/21 USDA GPTA -456M -0.06% -32F +0.01% -14P
 -3.3DPR -1.1PL -353NM\$ 5NM%ile -348CM\$ 90% Rel
 2.79SCS -3.20HCR 47% Rel -5.00CCR 72% Rel
 -0.40LIV 50% Rel 0.50GL 92% Rel -3.40EFC 55% Rel
 AGA 12/21 PTAT +0.3 +0.2UDC +2.2FLC 89%Rel PTI -51

FLAMBEAU MANOR P LEANN-ET USA000078000706 A1A2

12/21 USDA GPTA -440M -0.02% -24F +0.02% -11P
 -2.0DPR -0.4PL -256NM\$ 3NM%ile -256CM\$ 66% Rel
 3.04SCS-2.90HCR 33% Rel -3.60CCR 44% Rel
 1.00LIV 34% Rel -0.50GL 48% Rel -6.70EFC 36% Rel
 2 Rec YDev: -670M -77F -29P
 2 App 12/21 PTAT +1.1 +1.3UDR +2.6FLC 68%Rel CPI -10
 Appraisal: VG 88 @ 4-09 (EV+EV)
 2-04 365D 2X 17030M 4.3% 731F 3.5% 590P DHIA
 4-02 365D 2X 16820M 4.0% 669F 3.4% 579P DHIA

FLAMBEAU MANOR RO LAUREN-ET USA000068043597

12/21 USDA GPTA -657M +0.15% -5F +0.06% -11P
 -0.4DPR -0.6PL -168NM\$ 9NM%ile -166CM\$ 80% Rel
 3.16SCS-2.60HCR 45% Rel -2.20CCR 61% Rel
 1.40LIV 46% Rel -1.70GL 70% Rel -8.40EFC 52% Rel
 5 Rec YDev: -488M +29F -1P
 5 App 12/21 PTAT +1.1 +1.5UDR +1.0FLC 80%Rel CPI +7
 Appraisal: EX 95 @ 10-06 (EEEEEE)
 2-00 323D 2X 14750M 5.1% 758F 3.8% 564P 97
 3-00 365D 2X 22910M 5.4% 1230F 3.8% 864P DHIA
 4-02 365D 2X 24890M 4.9% 1213F 3.5% 875P DHIA
 5-07 365D 2X 26310M 4.8% 1274F 3.4% 902P DHIA
 7-04 365D 2X 26980M 5.2% 1397F 3.4% 915P DHIA
 9-03 365D 2X 25520M 4.6% 1184F 3.4% 878P DHIA
 3376D 188110M 5.1% 9649F 3.7% 6957P LIFE
Unanimous All-American Aged Cow 2016
Unanimous All-American 5-Year-Old 2015
Unanimous All-American 4-Year-Old 2014
Grand Champion NGS-Madison 2016
Grand Champion NGS-Madison 2014
Reserve Senior Champion NGS-Madison 2015
Nominated All-American Total Performance Cow 2015
Dam of Ladys Man, Boman, Lucifer & Lover Boy
 Dtrs: FLAMBEAU MANOR HRY LORNA-ET 88 @ 4-08 (88/86)
 3-05 305D 2X 18360M 5.4% 992F 3.8% 694P 98
 FLAMBEAU MANOR A LATOYA-ET 86 @ 3-06 (86/85)
 FLAMBEAU MANOR COP TALENNA 88 @ 4-04 (87/86)

3D: FLAMBEAU MANOR G LAUREN USA000003056014

Appraisal: 92 @ 10-03 (90/89) Gold Star Dam - 2005
 4-06 365D 2X 26238M 5.1% 1335F 3.5% 909P DHIA
 2926D 167310M 5.2% 8728F 3.5% 5867P LIFE

4D: FLAMBEAU MANOR PERFECT LORETTA USA000003043599

Appraisal: 86 @ 4-08
 4-06 332D 2X 19260M 4.3% 837F 3.8% 723P DHIA

5D: FLAMBEAU MANOR LORETTA USA000002892535

Appraisal: 80 @ 8-02
 7-04 347D 2X 23841M 4.8% 1148F 3.8% 901P DHIA
 3051D 153390M 5.0% 7721F 3.8% 5884P LIFE

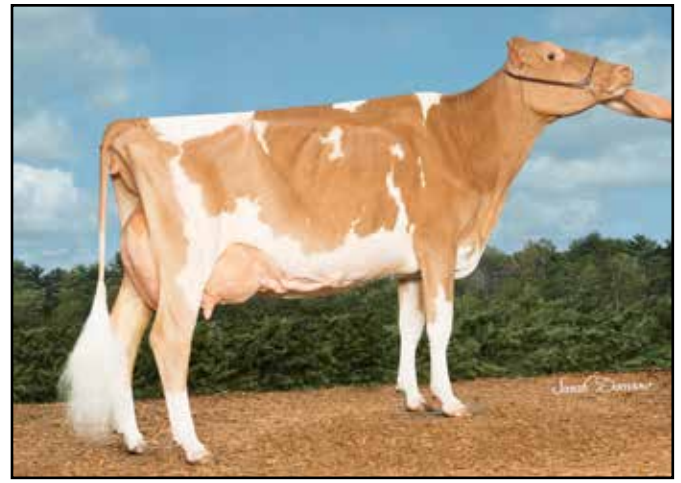

Up The Creek Valiants Sagwa EX-93
 100,670M 5.9% 5,964F 4.0% 4,000P Lifetime
 Reserve Jr. All-American Aged Cow 2009
 Maternal Sister to 6th Dam of Lot 31

Up The Creek Aarons Satin EX-93
 3-10 354D 3X 23,760M 4.4% 1,037F 3.5% 842P
 All-American Sr. 2-Year-old 2016
 Maternal Family of Lot 31

LOT 31 UP THE CREEK RICHARD SIMONE USA000097012705

Born: 08-15-2021 Tattoo LE A771
 Breeder & Owner: ANDERSON DAVID L
 LESTER PRAIRIE MN

Summer Yearling

PA: +350M -0.07% +4F -0.02% +9P +95CM\$ +97NM\$
 +0.6PTAT +0.7UDC +0.0FLC -0.3DPR +1.1PL +26CPI 3.05SCS

COULEE CREST GRUMPY LEGEND-ET USA000068045040 7GU451 A2A2

12/21 USDA GPTA +591M -0.09% +11F +0.04% +26P
 -3.8DPR -1.2PL +14NM\$ 41NM%ile +15CM\$ 96% Rel
 3.16SCS -1.10HCR 63% Rel -4.50CCR 83% Rel
 -3.30LIV 58% Rel -1.00GL 98% Rel 5.60EFC 66% Rel
 AGA 12/21 PTAT +1.1 +1.2UDC +1.1FLC 95%Rel PTI +41

DAIRYMAN LEGEND RICHARD 840003009973860 49GU143 A2A2

12/21 USDA GPTA +669M -0.13% +7F -0.01% +20P
 -1.0DPR +0.3PL +99NM\$ 41NM%ile +98CM\$ 84% Rel
 3.07SCS 0.10HCR 44% Rel -1.50CCR 50% Rel
 -1.50LIV 35% Rel -0.60GL 48% Rel 7.70EFC 40% Rel
 AGA 12/21 PTAT +0.7 +0.4UDC -0.1FLC 82%Rel PTI +32

DAIRYMAN SPIDER ROSE OIL USA000066817416

Appraisal: 90 @ 4-03 (90/87)
 4-10 365D 3X 33190M 5.0% 1669F 3.6% 1207P* DHIA

UP THE CREEK COIN SLOTS USA000097008638

12/21 USDA PTA +31M -0.01% +0F -0.02% -2P
 +0.5DPR +1.8PL +95NM\$ 62NM%ile +92CM\$ 32% Rel
 3.03SCS 0.80HCR 14% Rel 0.00CCR 15% Rel
 1.10LIV 14% Rel -0.10GL 28% Rel 2.10EFC 13% Rel
 1 Rec YDev: +2476M +16F +59P
 Appraisal: +81 @ 2-08 (+VGF+)
 2-02 305D 2X 16625 4.6% 767F 3.4% 560P Proj. Act.

JENS GOLD COPPER COIN 840003134140210 6GU100 A2A2

12/21 USDA GPTA +102M +0.02% +9F -0.04% -4P
 +1.8DPR +3.9PL +266NM\$ 64NM%ile +267CM\$ 70% Rel
 2.76SCS +1.2SCR 2.50HCR 41% Rel 1.60CCR 42% Rel
 1.60LIV 42% Rel -0.30GL 84% Rel 4.80EFC 38% Rel
 AGA 12/21 PTAT +0.3 +1.1UDC -0.5FLC 68%Rel PTI +36

UP THE CREEK ALYMO BO SRIRACHA 840003013954343

12/21 USDA PTA -366M +0.02% -13F +0.01% -10P
 -0.9DPR -0.3PL -145NM\$ 12NM%ile -151CM\$ 43% Rel
 3.34SCS -0.80HCR 13% Rel -1.60CCR 19% Rel
 0.50LIV 14% Rel 0.10GL 30% Rel -0.70EFC 15% Rel
 2 Rec YDev: -1645M -70F -53P
 2 App 12/21 PTAT +0.5 +0.8UDR +0.7FLC 50%Rel CPI -18
 Appraisal: +83 @ 2-08 (VV+++)
 1-11 292D 2X 10120M 4.5% 458F 3.4% 348P 95
 4-03 293D 2X 11180M 4.8% 539F 3.6% 403P DHIA

3D: UP THE CREEK PAYDAY SMORE 840003013954283

Appraisal: VG 87 @ 4-02 (EE+GV)
 3-03 365D 2X 17520M 4.5% 794F 3.5% 621P DHIA

4D: UP THE CREEK SPIDERS SNACK USA000068017478

Appraisal: 91 @ 6-02 (92/87)
 7-04 365D 2X 21120M 5.7% 1197F 3.7% 773P DHIA
 2283D 107980M 5.3% 5760F 3.8% 4085P LIFE

5D: UP THE CREEK BANGER SKITTLES USA000068005020

Appraisal: 81 @ 2-07 (80/87)



Up The Creek Christian Sundae VG-88
 Honorable Mention All-American Spring Yearling 2010
 Maternal Sister to 3rd Dam of Lot 31



Oakland Drones Frankie-TW
 Nominated All-American Spring Yearling 2021
 1st Spring Yearling NGS-Harrisburg 2021
 Maternal Sister to Dam of Lot 32

LOT 32 OAKLAND JCPENNEYS FISHEA USA000097013088

Born: 07-15-2021 Tattoo LE M567
 Breeder: & Owner: STEPHENSON CODY C
 CHICORA PA

Summer Yearling

PA: +113M -0.06% -6F -0.05% -5P -97CM\$ -91NM\$
 +0.8PTAT +0.9UDC +1.5FLC -0.8DPR +0.3PL +7CPI 3.01SCS

COULEE CREST NOVAK LAMBEAU-ET 840003128910115 7GU473 A2A2

12/21 USDA GPTA -199M +0.13% +14F +0.00% -6P
 -2.1DPR +1.0PL +69NM\$ 41NM%ile +69CM\$ 88% Rel
 3.03SCS +0.8SCR -2.90HCR 57% Rel -3.70CCR 55% Rel
 0.40LIV 34% Rel 2.30GL 95% Rel 3.20EFC 43% Rel
 AGA 12/21 PTAT +0.6 +1.1UDC +0.9FLC 83%Rel PTI +14

SPRINGHILL JC PENNEY-ET 840003151591406 6GU114 A2A2

12/21 USDA GPTA +45M +0.08% +16F +0.00% +2P
 -1.9DPR +0.2PL +22NM\$ 41NM%ile +22CM\$ 56% Rel
 2.98SCS +0.0SCR -2.70HCR 34% Rel -3.20CCR 36% Rel
 0.00LIV 30% Rel 1.10GL 44% Rel -0.70EFC 32% Rel
 AGA 12/21 PTAT +1.4 +1.6UDC +1.8FLC 54%Rel PTI +42

SPRINGHILL MENTOR JAZZY-ET USA000068031553 A2A2

Appraisal: EX 95 @ 6-09 (EEEE)
 4-06 365D 2X 34720M 5.2% 1799F 3.6% 1260P* DHIA

OAKLAND WATCH ME FISCHER USA003148644382

12/21 USDA PTA +180M -0.20% -28F -0.10% -12P
 +0.3DPR +0.3PL -204NM\$ 6NM%ile -215CM\$ 40% Rel
 3.04SCS -1.20HCR 14% Rel -0.50CCR 22% Rel
 -1.30LIV 14% Rel -1.30GL 32% Rel -0.60EFC 16% Rel
 3 Rec YDev: -396M -82F -52P
 Appraisal: +81 @ 4-01 (VV+GG)
 1-11 283D 2X 12420M 4.0% 494F 3.1% 382P DHIA
 2-11 277D 2X 12960M 3.7% 482F 3.0% 392P DHIA

LANG HAVEN AP WATCH ME NAENAE USA000078006594 14GU332 A2A2

12/21 USDA GPTA +1021M -0.28% -6F -0.08% +19P
 -0.3DPR +2.7PL +163NM\$ 52NM%ile +160CM\$ 82% Rel
 2.85SCS -1.30HCR 44% Rel -0.90CCR 56% Rel
 0.30LIV 38% Rel -2.40GL 95% Rel -3.60EFC 45% Rel
 AGA 12/21 PTAT -0.1 -0.3UDC +1.3FLC 79%Rel PTI +37

OAKLAND ACTIVATES FANCY-TW USA000078003654

12/21 USDA PTA -281M -0.14% -37F -0.10% -26P
 -1.3DPR -2.0PL -461NM\$ 0NM%ile -474CM\$ 50% Rel
 3.19SCS -1.20HCR 12% Rel -2.50CCR 29% Rel
 -2.80LIV 16% Rel -0.30GL 31% Rel 2.40EFC 17% Rel
 3 Rec YDev: -560M -94F -53P
 3 App 12/21 PTAT +0.4 +0.4UDR +0.9FLC 51%Rel CPI -75
 Appraisal: VG 85 @ 5-06 (VVV++)
 2-00 340D 2X 15770M 4.0% 631F 3.1% 487P 96
 3-01 352D 2X 16920M 3.8% 648F 3.2% 546P 96
 4-07 305D 2X 16670M 3.6% 604F 3.1% 518P 96
 Dtrs: OAKLAND CORDELLS FERGIE 83 @ 5-02 (85/74)
 4-06 305D 2X 21420M 4.5% 964F 3.2% 682P 97
 OAKLAND DRONES FRANKIE-TW
 Nominated All-American Spring Yearling 2021

3D: OAKLAND MISSIONS FEBREEZE USA000068027519

Appraisal: 82 @ 4-05 (72/82)

4D: OAKLAND VALIANTS FEEBETTE USA000003084159

Appraisal: 87 @ 4-07 (86/83)

2-03 305D 2X 18470M 4.0% 748F 3.2% 594P 95

5D: OAKLAND HUNTERS FEEBIE USA000003049230

Appraisal: 91 @ 4-07

6-09 305D 2X 21360M 4.1% 879F 3.1% 672P 94
 3487D 170580M 4.7% 7935F 3.5% 5928P LIFE

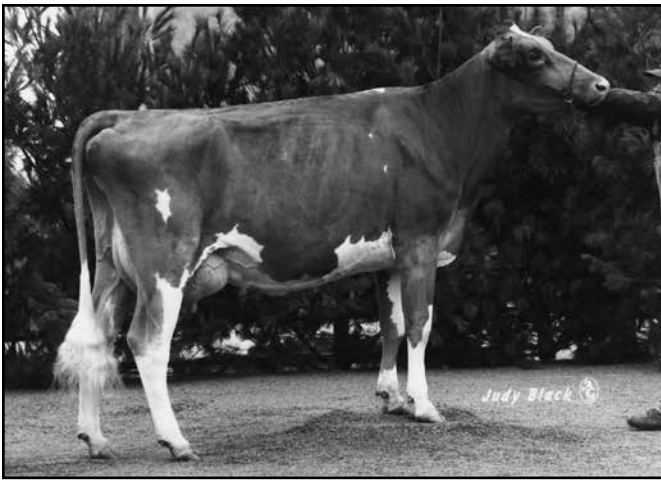

Hi Field Zeus Jesse EX-92

Res. Jr. All-American & Nom. All-American 1995
 Honorable Mention All-American 1994
 Maternal Family of Lot 33

LOT 33 HI FIELD REPUTATION SHELLY USA000097012498

Born: 06-22-2021 Tattoo LE G218 RE G218
 Breeder & Owner: GUYER BARRY R
 DERRY PA

MISS ME REBAS REPUTATION-TW 840003150515719 6GU109 A2A2

12/21 USDA GPTA -212M +0.11% +9F +0.02% -4P
 +1.0DPR +2.3PL +181NM\$ 64NM%ile +184CM\$ 56% Rel
 2.91SCS -0.1SCR 1.00HCR 36% Rel 1.60CCR 40% Rel
 1.40LIV 35% Rel -0.50GL 41% Rel 2.30EFC 37% Rel
 AGA 12/21 PTAT +0.2 +1.2UDC +0.4FLC 53%Rel PTI +33

HI FIELD ASSAULT ZELDA USA000097003563

2 App 12/21 PTAT -0.1 +0.5UDR +0.0FLC 49%Rel
 Appraisal: VG 85 @ 3-08 (+VG+V)



Hi Field Lightning Taffy

Res. Jr. AA & Nom. AA Fall Calf 2018
 Nominated Jr. All-American Fall Yearling 2019
 Maternal Family of Lot 33



Hi Field Big Ben Blossom EX-91

HM All-American Aged Cow 2020
 Maternal Family of Lot 33

Summer Yearling

JENS GOLD AARON COPPER-ET USA000068027038 14GU318 A2A2

12/21 USDA GPTA +158M +0.03% +12F -0.05% -3P
 -0.6DPR +0.7PL +150NM\$ 52NM%ile +149CM\$ 97% Rel
 2.85SCS 2.20HCR 71% Rel -0.30CCR 87% Rel
 -1.00LIV 63% Rel 0.70GL 99% Rel 5.40EFC 74% Rel
 AGA 12/21 PTAT +0.9 +1.3UDC +0.8FLC 97%Rel PTI +25

KNAPPS LES REBA USA000068045555

Appraisal: 93 @ 6-00 (94/90)

SNIDERS GRUMPY ASSAULT-ET USA000068045133 7GU452 A2A2

12/21 USDA GPTA -712M +0.09% -18F +0.00% -23P
 +1.5DPR +3.2PL +29NM\$ 41NM%ile +31CM\$ 88% Rel
 2.87SCS -0.40HCR 47% Rel 0.70CCR 66% Rel
 -0.30LIV 49% Rel -1.10GL 93% Rel 5.80EFC 52% Rel
 AGA 12/21 PTAT -0.1 +1.1UDC +0.5FLC 85%Rel PTI -15

HI FIELD NEON TRUTI USA000068018322

3 App 12/21 PTAT -0.3 -0.3UDR -1.1FLC 58%Rel
 Appraisal: EX 91 @ 13-04 (EEVEE)
 Dtrs: HI FIELD STORM PUNKIN 90 @ 7-10 (91/85)
 HI FIELD YOGIBEAR FAWN-TW 86 @ 8-08 (82/90)
 HI FIELD YOGIBEAR MARLA 88 @ 3-10 (87/90)

3D: HI FIELD GLACIER GINGER USA000068000608

Appraisal: 90 @ 6-09 (90/82)

4D: HI FIELD JORDAN DOLLY USA000003073429

Appraisal: 91 @ 4-08 (92/88)

5D: HI FIELD PERFECT ROBIN USA000003061545

Appraisal: 90 @ 8-05 (90/89)



Sniders Garrett Ashanti-ET EX-94 2E

170,730M 5.2% 8,901F 3.8% 6,434P Lifetime
All-American Aged Cow 2014
3rd Dam of Lot 34; Maternal Family of Lot 35

LOT 34 C&D GRNSYAYR LEGEND TEQUILA 840003150668590

Born: 06-01-2021 Tattoo LE R16 RE R16
Breeder & Owner: DRAYTON DAVID R
BELLEVILLE PA

PA: +238M +0.01% +12F +0.03% +13P -15CM\$ -17NM\$
+0.6PTAT +0.7UDC +0.7FLC -2.2DPR -1.2PL +27CPI 3.03SCS

COULEE CREST GRUMPY LEGEND-ET USA000068045040 7GU451 A2A2

12/21 USDA GPTA +591M -0.09% +11F +0.04% +26P
-3.8DPR -1.2PL +14NM\$ 41NM%ile +15CM\$ 96% Rel
3.16SCS -1.10HCR 63% Rel -4.50CCR 83% Rel
-3.30LIV 58% Rel -1.00GL 98% Rel 5.60EFC 66% Rel
AGA 12/21 PTAT +1.1 +1.2UDC +1.1FLC 95%Rel PTI +41

SNIDERS SONNY TINKERBELL 840003143374553 A2A2

12/21 USDA PTA -115M +0.10% +13F +0.02% -1P
-0.5DPR -1.2PL -47NM\$ 27NM%ile -44CM\$ 32% Rel
2.89SCS -1.20HCR 10% Rel -0.70CCR 15% Rel
1.20LIV 12% Rel -0.90GL 16% Rel -3.40EFC 12% Rel
1 Rec YDev: -490M +52F -6P
1 App 12/21 PTAT +0.1 +0.2UDR +0.2FLC 26%Rel CPI +11
Appraisal: VG 85 @ 2-03 (+V+V+)
2-01 305D 2X 16318M 4.9% 803F 3.5% 564P Proj. Act.

3D: SNIDERS GARRETT ASHANTI-ET USA000068018756 A2A2

Appraisal: EX 94 @ 12-01 (EEEEEE) 2E
7-00 365D 2X 25960M 4.8% 1236F 3.4% 889P DHIA
3302D 170730M 5.2% 8901F 3.8% 6434P LIFE
All-American Aged Cow 2014
Reserve All-American Aged Cow 2017
Honorable Mention All-American Aged Cow 2019
Grand Champion NGS-Louisville 2017
Reserve Grand Champion NGS-Louisville 2014
Total Performance Cow NGS-Harrisburg 2019
Dtr: SNIDERS HP GG PIE ASHTON-ETV 91 @ 4-05 (91/88)
Reserve All-American Jr. 2-Year-Old 2019

4D: SNIDERS BEN ALIYAH USA000003057464

Appraisal: 93 @ 4-08 (93/93) Gold Star Dam - 2003
5-07 365D 2X 21930M 4.6% 1016F 3.7% 815P DHIA
1998D 100930M 4.8% 4865F 3.6% 3655P LIFE
Nominated All-American Aged Cow 2004
Dtrs: SNIDERS OMNI AEROLIN 92 @ 5-06 (93/88)
8-03 365D 2X 24440M 4.4% 1076F 3.3% 805P DHIA
Reserve All-American Aged Cow 2009
SNIDERS LORAL AVALON-ET 90 @ 5-03 (90/90)
4-08 365D 2X 27020M 4.9% 1335F 3.4% 908P DHIA
Reserve All-American Total Performance Cow 2009
SNIDERS GARRETT ALLYSON-ET 93 @ 10-06 (95/90)
6-05 365D 2X 27070M 4.5% 1229F 3.4% 917P DHIA

Sniders HP GG Pie Ashton-EV EX-91

2-01 305D 2X 18,520M 5.7% 1,047F 3.3% 604P
Reserve All-American Jr. 2-Year-Old 2019
Maternal Sister to Granddam of Lot 34

Summer Yearling
A2A2 by parentage

GOLDEN J RONALD GRUMPY USA00000604960 7GU405 A2A2

12/21 USDA GPTA -120M +0.09% +10F +0.05% +5P
+0.6DPR +4.0PL +327NM\$ 88NM%ile +336CM\$ 98% Rel
2.84SCS -0.50HCR 77% Rel 1.20CCR 93% Rel
2.30LIV 79% Rel -1.10GL 99% Rel 3.50EFC 83% Rel
AGA 12/21 PTAT +0.1 +1.0UDC +0.9FLC 98%Rel PTI +52

COULEE CREST NICK LORILYN USA000068023988 A1A2

Appraisal: 91 @ 5-00 (90/91)
3-05 365D 3X 42440M*5.3% 2254F*3.1% 1298P* DHIA

BALMORAL MONARCH SONNY-ET USA000097005272

12/21 USDA GPTA +154M +0.08% +22F -0.01% +3P
-0.7DPR -0.7PL +43NM\$ 41NM%ile +47CM\$ 57% Rel
2.79SCS -2.50HCR 27% Rel -1.20CCR 34% Rel
-0.80LIV 29% Rel -1.00GL 40% Rel -3.50EFC 29% Rel
AGA 12/21 PTAT -0.1 -0.1UDC -0.2FLC 54%Rel PTI +16

SNIDERS HP GG MENTOR AVANCA-ETV 84000313593979

12/21 USDA PTA -193M -0.01% -11F +0.03% -1P
-0.3DPR -1.7PL -186NM\$ 8NM%ile -184CM\$ 41% Rel
3.03SCS 0.20HCR 14% Rel -0.20CCR 26% Rel
3.30LIV 17% Rel -0.80GL 26% Rel -3.30EFC 19% Rel
1 Rec YDev: -894M -12F -1P
1 App 12/21 PTAT -0.2 -0.1UDR +0.6FLC 42%Rel CPI -10
Appraisal: + 83 @ 2-11 (VV+G+)
2-06 365D 2X 14750M 4.8% 701F 3.5% 512P DHIA

5D: CEDAR FRINGED ALTANN USA000003045188

Appraisal: 95 @ 6-11 (95/93) Gold Star Dam - 2001
6-04 365D 2X 31150M 4.8% 1486F 3.0% 941P 94
2999D 168160M 4.8% 8035F 3.3% 5522P LIFE
Dam of Aaron, Alstar, Adacka, Alton, Alvin, Activate & Achieve
16 Excellent Daughters
All-American & Jr. All-American Four-Year-Old 2000
Reserve All-American & Jr. All-American Jr. Two-Year-Old 1998
Junior All-American Five-Year-Old 2001
Honorable Mention All-American Aged Cow 2002
Grand Champion NGS-Harrisburg 2001



Warwick Manor Grumpy Aliyah-ET EX-92

2-03 365D 2X 20,960M 4.9% 1,026F 3.6% 711P
Reserve Jr. All-American Winter Yearling 2013
Granddam of Lot 35; Maternal Family of Lot 34

LOT 35 WARWICK MANOR LATIMER ATHENA USA000097011752

Born: 03-04-2021

Breeder: STOLTZFUS KAILA, KARLI & KOLBY

EAST EARL PA

Owner: STOLTZFUS KARLI & KOLBY

EAST EARL PA

PA: -60M +0.06% +8F +0.07% +10P +15CM\$ +8NM\$
+1.2PTAT +0.9UDC +1.3FLC -2.2DPR +0.3PL +27CPI 2.99SCS

COULEE CREST FAME LATIMER-ET USA000078001154 76GU810 A2A2

12/21 USDA GPTA -132M -0.01% -7F +0.11% +14P
-2.7DPR +0.5PL -92NM\$ 17NM%ile -81CM\$ 93% Rel
2.97SCS -0.2SCR -4.30HCR 53% Rel -5.10CCR 73% Rel
-3.50LIV 46% Rel -0.30GL 95% Rel 0.00EFC 56% Rel
AGA 12/21 PTAT +1.5 +1.2UDC +1.6FLC 92%Rel PTI +22

WARWICK MANOR LS AUTUMN-ETV USA000097004758

12/21 USDA PTA +13M +0.12% +22F +0.03% +5P
-1.7DPR +0.1PL +108NM\$ 65NM%ile +110CM\$ 50% Rel
3.00SCS -1.40HCR 21% Rel -1.80CCR 30% Rel
-1.20LIV 21% Rel 0.90GL 35% Rel 3.20EFC 23% Rel
1 Rec YDev: -193M +89F +1P
1 App 12/21 PTAT +0.9 +0.6UDR +1.0FLC 51%Rel CPI +30
Appraisal: + 83 @ 2-09 (VVG+)
2-03 234D 2X 18490M 5.7% 1060F 3.1% 577P

3D: SNIDERS YOGI ANISE-ET USA000068028544

Appraisal: 94 @ 7-02 (93/91)
4-05 365D 2X 28590M 5.5% 1578F 3.1% 877P DHIA
1687D 111330M 5.6% 6210F 3.3% 3683P LIFE

Reserve All-American Sr. 2-Year-Old 2012

Nominated All-American 4-Year-Old 2014

Dtr: FEMARA CADEN ALYSE-ET 90 @ 7-06 (90/88)

5-03 339D 3X 20500M 4.8% 988F 3.5% 711P 100

4D: CEDAR FRINGED ALTANN USA000003045188

Appraisal: 95 @ 6-11 (95/93) Gold Star Dam - 2001
6-04 365D 2X 31150M 4.8% 1486F 3.0% 941P 94
2999D 168160M 4.8% 8035F 3.3% 5522P LIFE
Dam of Aaron, Alstar, Adacka, Alton, Alvin, Activate & Achieve
16 Excellent Daughters
All-American & Jr. All-American Four-Year-Old 2000
Reserve All-American & Jr. All-American Jr. Two-Year-Old 1998
Junior All-American Five-Year-Old 2001
Honorable Mention All-American Aged Cow 2002
Grand Champion NGS-Harrisburg 2001



Warwick Manor Miss America-ET EX-92

4-01 312D 2X 29,140M .4% 1,581F 3.6% 1,037P
Unanimous Jr. All-American Jr. 3-Year-Old 2019
Maternal Sister to Dam of Lot 35

Spring Yearling

Selling open

MILLBORNE TILLER FAYES FAME USA000068008443 91GU4843 A2A2

12/21 USDA PTA -141M -0.07% -19F +0.03% +1P
-4.2DPR -2.9PL -359NM\$ 5NM%ile -365CM\$ 95% Rel
3.42SCS -5.30HCR 50% Rel -7.00CCR 82% Rel
-4.00LIV 57% Rel 1.40GL 95% Rel -0.80EFC 63% Rel
AGA 12/21 PTAT +1.6 +1.9UDC +3.8FLC 95%Rel PTI +0

COULEE CREST AP LORILEE USA000068042571

Appraisal: 90 @ 4-00 (91/90)
2-10 365D 3X 41180M*4.7% 1945F*3.5% 1425P* DHIA

SPRINGHILL J LONE STAR-ET USA000068030411 31GU624 A2A2

12/21 USDA GPTA +222M -0.02% +7F +0.03% +13P
-3.8DPR -3.0PL -137NM\$ 17NM%ile -136CM\$ 94% Rel
3.09SCS -2.60HCR 53% Rel -4.70CCR 76% Rel
-3.60LIV 53% Rel 2.30GL 95% Rel 2.60EFC 60% Rel
AGA 12/21 PTAT +0.5 -0.6UDC +0.4FLC 93%Rel PTI -18

WARWICK MANOR GRUMPY ALIYAH-ET USA000068049480

12/21 USDA PTA +59M +0.10% +20F +0.01% +4P
+0.3DPR +3.3PL +301NM\$ 93NM%ile +304CM\$ 66% Rel
2.89SCS -0.30HCR 30% Rel 0.80CCR 38% Rel
1.30LIV 32% Rel -0.80GL 39% Rel 3.80EFC 33% Rel
2 Rec YDev: -267M +16F -7P
2 App 12/21 PTAT +1.4 +1.8UDR +1.9FLC 66%Rel CPI +75
Appraisal: 92 @ 4-03 (93/91)
2-03 365D 2X 20960M 4.9% 1026F 3.4% 711P DHIA
Reserve Jr. All-American & HM All-American Winter Yearling 2013
Nominated All-American Sr. 2-Year-Old 2014
Dtrs: WARWICK MANOR MISS AMERICA-ET 92 @ 5-05 (92/90)
4-01 312D 2X 29140M 5.4% 1581F 3.6% 1037P 97
Unanimous Junior All-American Jr. 3-Year-Old 2019
WARWICK MANOR LS ALANNA-ETV 84 @ 2-07 (85/84)
2-04 365D 2X 24070M 6.3% 1521F 3.6% 875P DHIA
1st Sr. 2-Year-Old Guernsey Gold Showcase Jr. Show 2020
WARWICK MANOR LS ALLIE-ET 86 @ 2-09 (85/88)
2-03 365D 2X 22300M 4.6% 1031F 3.4% 748P DHIA
Honorable Mention All-American Fall Calf 2019
WARWICK MANOR GG HP ASPEN-ETV 85 @ 3-03 (83/85)



Rutter Bros Sydneys Leni-ETV
Sells as Lot 36



Rutter Bros Sydneys Loony-ETV
HM All-American Spring Calf 2021
Full Sister to Lot 36

LOT 36 RUTTER BROS SYDNEYS LENI-ETV USA000097011617

Born: 03-09-2021
Breeder: RUTTER BROS
YORK PA
Owner: PIEPER WYATT
THOMASVILLE PA
PA: -54M +0.01% -1F +0.05% +6P -118CM\$ -117NM\$
+0.4PTAT +0.1UDC +1.3FLC +0.3DPR -2.3PL +16CPI 3.21SCS

Spring Yearling
Selling open

MARODORE ENHANCER ROY-ET USA00000603229 7GU357 A1A2
12/21 USDA GPTA +1076M -0.27% -1F -0.11% +16P
-0.6DPR -3.9PL -124NM\$ 17NM%ile -139CM\$ 95% Rel
3.26SCS 0.00HCR 50% Rel -0.40CCR 82% Rel
-4.00LIV 67% Rel 2.40GL 93% Rel 0.00EFC 69% Rel
AGA 12/21 PTAT +0.0 -1.2UDC -0.4FLC 95%Rel PTI -14

PRAIRIE MOON SYDNEY USA000068011662 54GU453
12/21 USDA PTA +90M -0.05% -4F +0.03% +9P
+1.7DPR -3.9PL -126NM\$ 17NM%ile -129CM\$ 85% Rel
3.30SCS 2.00HCR 21% Rel 2.70CCR 55% Rel
0.50LIV 32% Rel 0.70GL 58% Rel -1.30EFC 36% Rel
AGA 12/21 PTAT -0.3 -0.8UDC -0.4FLC 86%Rel PTI -7

PRAIRIE MOON ROX SIGORNEY USA000068011661

LINDRIAN GRUMPY PILOT-ET CAN000011632409 200GU307 A2A2
12/21 USDA GPTA -518M +0.13% -1F +0.05% -8P
+0.1DPR +0.4PL +27NM\$ 41NM%ile +37CM\$ 87% Rel
2.70SCS -0.70HCR 38% Rel 0.80CCR 62% Rel
1.20LIV 41% Rel 2.60GL 90% Rel 0.80EFC 45% Rel
AGA 12/21 PTAT +0.6 +1.5UDC +1.5FLC 82%Rel PTI +23

RUTTER BROS PILOTS LORELAI USA000097002024 A2A2
12/21 USDA GPTA -198M +0.07% +3F +0.06% +3P
-1.1DPR -0.7PL -108NM\$ 17NM%ile -106CM\$ 64% Rel
3.11SCS-1.20HCR 29% Rel -0.60CCR 36% Rel
-0.50LIV 29% Rel 0.50GL 40% Rel -2.20EFC 30% Rel
2 Rec YDev: +314M +53F +29P
3 App 12/21 PTAT +1.1 +1.0UDR +3.0FLC 67%Rel CPI +40
Appraisal: EX 90 @ 3-04 (EEVVV)
1-11 326D 2X 20220M 5.6% 1129F 3.5% 698P 96
2-11 365D 2X 34290M*5.6% 1918F*3.3% 1121P* DHIA

RUTTER BROS MENTORS LAURIE USA000068043839
12/21 USDA PTA -586M +0.05% -18F +0.08% -6P
+0.7DPR +0.6PL -128NM\$ 14NM%ile -123CM\$ 55% Rel
3.08SCS-2.10HCR 20% Rel 0.80CCR 34% Rel
0.70LIV 26% Rel -0.50GL 34% Rel -4.90EFC 27% Rel
4 Rec YDev: -1564M -52F -22P
3 App 12/21 PTAT +0.8 +0.1UDR +1.5FLC 61%Rel CPI -4
Appraisal: 88 @ 4-06 (90/87)
1-11 365D 2X 18600M 5.6% 1038F 3.6% 663P DHIA
3-01 308D 2X 17300M 4.9% 841F 3.5% 606P 96
4-00 304D 2X 18810M 4.9% 925F 3.5% 665P 96
5-03 311D 2X 17700M 5.7% 1005F 3.5% 628P 96

3D: RUTTER BROS CHALLENGES LAUREL USA000068020946
Appraisal: 82 @ 4-07 (77/82)
5-00 257D 2X 20720M 4.2% 871F 3.5% 724P 92
All-American & Junior All-American Spring Yearling 2009
HM Junior All-American & Nom. All-American Jr. 2-Year-Old 2010

4D: RUTTER BROS LEWIS LAURA USA000068010431
Appraisal: 90 @ 5-04 (92/85)
4-01 365D 2X 22280M 4.9% 1102F 3.6% 796P DHIA
All-American & Junior All-American Spring Calf 2006
Junior All-American & Res. All-American Jr. 2-Year-Old 2008
Reserve Junior All-American Spring Yearling 2007

5D: RUTTER BROS POKERS LEAH-ET USA000003084214
Appraisal: 86 @ 3-01 (85/88)
2-02 305D 2X 20200M 4.2% 856F 3.0% 608P 95
Reserve Jr. & All-American & HM All-American Winter Calf 2004

6D: RUTTER BROS PERFECTOS LYDIA USA000003034881
Appraisal: 88 @ 6-09 Gold Star Dam - 1999
4-06 302D 2X 26130M 4.3% 1112F 3.3% 863P DHIA
1849D 129540M 4.2% 5466F 3.3% 4225P LIFE
Dtrs: RUTTER BROS ENHANCERS LILY 94 @ 6-01 (94/91) Gold Star Dam
4-04 365D 2X 33320M*4.9% 1635F*3.2% 1059P DHIA
RUTTER BROS ENHANCERS LILAC 90 @ 5-04 (91/81)
RUTTER BROS OPTIONS LESLIE-ET 90 @ 3-00 (91/76)
2-07 365D 2X 30270M 4.0% 1217F 3.2% 975P DHIA

7D: RUTTER BROS PRO KINGS LEAMAY USA000003013140
Appraisal: 88 @ 3-00
5-01 301D 2X 24750M 4.4% 1095F 3.3% 807P DHIR
Dtr: RUTTER BROS FAYETTES LIZZY 92 @ 6-00 (92/88)
4-06 335D 2X 21070M 4.8% 1021F 3.6% 753P 95



Coulee Crest Fame Jaylyn-ET EX-92

4-09 305D 2X 21,840M 4.4% 951F 3.3% 728P
HM Junior All-American 5-Year-Old 2020
Maternal Sister to Granddam of Lot 37

Coulee Crest AP Jordan-ET EX-91

Junior All-American Aged Cow 2020
Full Sister to 3rd Dam of Lot 37

LOT 37 COULEE CREST JC PENNEY JULES 840003214098867 A2A2

Born: 04-22-2021 Tattoo LE P349
Breeder & Owner: COULEE CREST LLC
CASHTON WI

Spring Yearling
Selling open

#47(T) PTAT Heifer - December 2021

PA: -52M +0.04% +5F +0.05% +7P -31CM\$ -35NM\$
+1.4PTAT +1.4UDC +1.8FLC -2.4DPR +0.0PL +29CPI 3.01SCS

COULEE CREST NOVAK LAMBEAU-ET 840003128910115 7GU473 A2A2

SPRINGHILL JC PENNEY-ET 840003151591406 6GU114 A2A2

12/21 USDA GPTA +45M +0.08% +16F +0.00% +2P
-1.9DPR +0.2PL +22NM\$ 41NM%ile +22CM\$ 56% Rel
2.98SCS +0.0SCR -2.70HCR 34% Rel -3.20CCR 36% Rel
0.00LIV 30% Rel 1.10GL 44% Rel -0.70EFC 32% Rel
AGA 12/21 PTAT +1.4 +1.6UDC +1.8FLC 54%Rel PTI +42

12/21 USDA GPTA -199M +0.13% +14F +0.00% -6P
-2.1DPR +1.0PL +69NM\$ 41NM%ile +69CM\$ 88% Rel
3.03SCS +0.8SCR -2.90HCR 57% Rel -3.70CCR 55% Rel
0.40LIV 34% Rel 2.30GL 95% Rel 3.20EFC 43% Rel
AGA 12/21 PTAT +0.6 +1.1UDC +0.9FLC 83%Rel PTI +14

SPRINGHILL MENTOR JAZZY-ET USA000068031553 A2A2

Appraisal: EX 95 @ 6-09 (EEEEEE)
4-06 365D 2X 34720M 5.2% 1799F 3.6% 1260P* DHIA

COULEE CREST LATIMER JULES USA000097006255

12/21 USDA PTA -148M +0.00% -7F +0.10% +12P
-2.9DPR -0.2PL -92NM\$ 20NM%ile -84CM\$ 51% Rel
3.04SCS-3.30HCR 18% Rel -4.60CCR 27% Rel
-2.70LIV 16% Rel 0.70GL 33% Rel 0.70EFC 20% Rel
2 Rec YDev: -595M -19F +30P
2 App 12/21 PTAT +1.4 +1.1UDR +1.7FLC 51%Rel CPI +12
Appraisal: VG 86 @ 3-02 (+VVVV)
1-10 365D 3X 19330M 5.3% 1025F 4.0% 769P DHIA
3-00 295D 3X 17140M 5.5% 950F 4.1% 708P 93

COULEE CREST FAME LATIMER-ET USA000078001154 76GU810 A2A2

12/21 USDA GPTA -132M -0.01% -7F +0.11% +14P
-2.7DPR +0.5PL -92NM\$ 17NM%ile -81CM\$ 93% Rel
2.97SCS -0.2SCR -4.30HCR 53% Rel -5.10CCR 73% Rel
-3.50LIV 46% Rel -0.30GL 95% Rel 0.00EFC 56% Rel
AGA 12/21 PTAT +1.5 +1.2UDC +1.6FLC 92%Rel PTI +22

COULEE CREST LONESTAR JODI-ET USA000078005632

12/21 USDA PTA +77M -0.05% -5F +0.01% +4P
-2.9DPR -0.9PL -119NM\$ 15NM%ile -119CM\$ 55% Rel
3.06SCS-2.20HCR 19% Rel -3.90CCR 28% Rel
-2.00LIV 20% Rel 1.80GL 34% Rel 1.50EFC 23% Rel
2 Rec YDev: +356M +4F +11P
1-09 365D 3X 18690M 4.6% 851F 3.2% 594P DHIA

3D: COULEE CREST AP JACQUELYN-ET USA000068042570

Appraisal: 84 @ 2-04 (85/85)
1-11 365D 3X 18880M 5.2% 983F 3.5% 659P DHIA
Dtr: COULEE CREST FAME JAYLYN-ET 92 @ 5-00 (92/91)
4-09 305D 2X 21840M 4.4% 951F 3.3% 728P 95
HM Junior All-American & Nom. All-American 5-Year-Old 2020

4D: COULEE CREST SKIPPER JEWEL USA000068002528

Appraisal: 90 @ 4-08 (90/88)
5-07 365D 3X 29390M 4.6% 1356F 3.2% 943P DHIA
1632D 101090M 4.7% 4732F 3.2% 3250P LIFE
Dtrs: COULEE CREST AP JENNIFER-ET 92 @ 6-02 (91/90)
5-07 365D 3X 38530M 4.1% 1566F 3.0% 1148P DHIA
COULEE CREST HP CROWN J JAZZY-ET 90 @ 5-02 (90/87)
3-03 365D 3X 26240M 5.1% 1341F 3.4% 901P DHIA
COULEE CREST AP JORDAN-ET 91 @ 4-05 (92/86)
Junior All-American Aged Cow 2020
COULEE CREST TILLER JAYNELL-ET 90 @ 4-00 (90/87)
2-07 365D 3X 24390M 4.9% 1193F 3.2% 788P DHIA



Coulee Crest Skipper Jewel EX-90

5-07 365D 3X 29,390M 4.6% 1,356F 3.2% 943P
101,090M 4.7% 4,732F 3.2% 3,250P Lifetime
4th Dam of Lot 37

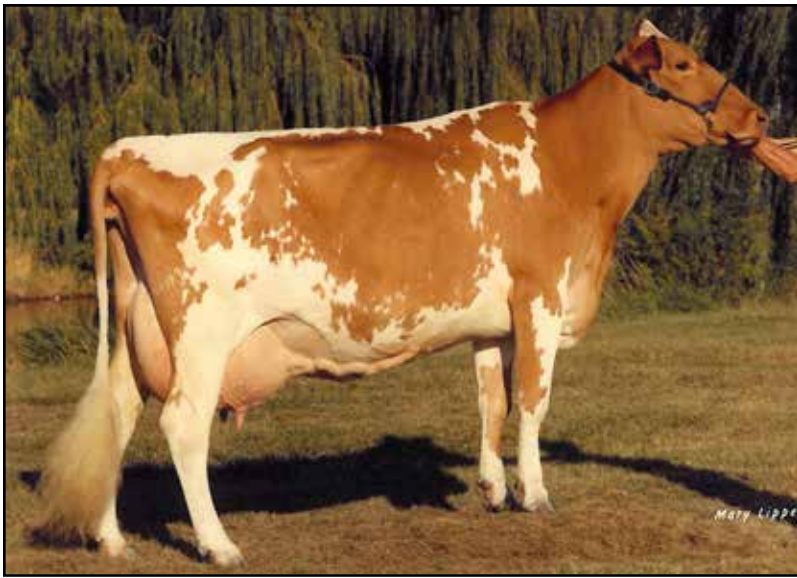

Hilldale DE Kayline EX-95 GSD
 4-00 305D 2X 19,400M 5.0% 961F 3.7% 710P
 8th Dam of Lot 38

LOT 38 UP THE CREEK LONDONS KLONDIKE USA000097011721

Born: 03-30-2021 Tattoo LE A760
 Breeder & Owner: ANDERSON KEVIN G
 LESTER PRAIRIE MN

Spring Yearling
 Selling open

PA: +286M +0.02% +15F +0.00% +10P +135CM\$ +133NM\$
 +0.7PTAT +0.5UDC +0.9FLC +0.7DPR +0.6PL +51CPI 2.94SCS

MOZIERS ENHANCER VIGILANT-ET USA00000604491 A2A2

12/21 USDA GPTA -6M -0.01% -2F -0.04% -8P
 -0.1DPR -3.0PL -176NM\$ 17NM%ile -184CM\$ 88% Rel
 3.17SCS -0.20HCR 42% Rel 0.40CCR 69% Rel
 -3.90LIV 54% Rel 0.60GL 83% Rel 0.30EFC 51% Rel
 AGA 12/21 PTAT +0.4 +0.5UDC +0.8FLC 88%Rel PTI -15

GOLDEN I LONDON USA000068039423 54GU481 A2A2

12/21 USDA PTA +851M -0.06% +28F -0.02% +25P
 -0.2DPR -1.8PL +114NM\$ 41NM%ile +112CM\$ 76% Rel
 3.05SCS 0.80HCR 23% Rel 0.10CCR 45% Rel
 -1.80LIV 22% Rel 0.60GL 86% Rel -5.10EFC 25% Rel
 AGA 12/21 PTAT +1.2 +0.7UDC +1.9FLC 73%Rel PTI +81

GOLDEN I SUNRISE LEORA USA000068040746 A2A2

Appraisal: 90 @ 4-11 (90/87) Gold Star Dam - 2018
 6-07 365D 2X 28660M 5.3% 1519F 3.7% 1051P DHIA

UP THE CREEK LUTHER KWANDA 840003013954355

12/21 USDA GPTA -280M +0.09% +2F +0.02% -5P
 +1.6DPR +3.0PL +152NM\$ 74NM%ile +158CM\$ 64% Rel
 2.83SCS 0.10HCR 27% Rel 2.00CCR 39% Rel
 1.30LIV 30% Rel 1.30GL 39% Rel -0.70EFC 30% Rel
 3 Rec YDev: -1121M -16F -26P
 4 App 12/21 PTAT +0.1 +0.3UDR -0.2FLC 68%Rel CPI +19
 Appraisal: VG 86 @ 5-02 (VVV+V)
 2-03 274D 2X 11330M 5.0% 566F 3.4% 383P 95
 3-02 338D 2X 14660M 4.9% 719F 3.6% 527P 97
 4-03 305D 2X 16610M 5.1% 848F 3.5% 581P 97

LAND OF LIVING ACE LUTHER-ET USA000068004651 31GU615

12/21 USDA PTA -437M -0.02% -23F +0.04% -8P
 +3.1DPR +2.5PL +36NM\$ 41NM%ile +50CM\$ 82% Rel
 2.45SCS -0.10HCR 18% Rel 3.10CCR 53% Rel
 2.50LIV 34% Rel 2.90GL 74% Rel -6.50EFC 33% Rel
 AGA 12/21 PTAT -0.1 +0.4UDC -0.1FLC 71%Rel PTI -1

UP THE CREEK ALSTAR KIRSTEN-ET 840003013954265

12/21 USDA GPTA +185M +0.01% +11F -0.05% -3P
 +1.3DPR +3.9PL +264NM\$ 90NM%ile +260CM\$ 66% Rel
 2.95SCS -0.30HCR 33% Rel 1.00CCR 44% Rel
 1.30LIV 36% Rel -0.30GL 39% Rel 2.10EFC 35% Rel
 5 Rec YDev: +55M +4F -17P
 3 App 12/21 PTAT +0.1 -0.2UDR -0.7FLC 69%Rel CPI +25
 Appraisal: VG 87 @ 8-02 (VV++E)
 1-11 316D 2X 14920M 4.5% 665F 3.3% 492P 96
 2-11 293D 3X 17350M 4.6% 796F 3.2% 563P 93
 3-11 324D 2X 19620M 4.8% 937F 3.3% 653P 97
 5-00 309D 2X 19270M 4.6% 887F 3.1% 603P 96
 5-11 294D 2X 17470M 4.8% 834F 3.3% 581P 97
 6-10 315D 2X 19190M 4.5% 859F 3.2% 621P 98
 1851D 107820M 4.6% 4978F 3.3% 3513P LIFE
 Dtr: UP THE CREEK TOROS KIRSTIE 91 @ 4-10 (92/90)

3D: LANTZ FARM MAX KISS USA000068017376

Appraisal: 92 @ 4-03 (94/90)
 3-11 365D 2X 23450M 4.3% 1003F 3.5% 820P DHIA

4D: LANTZ FARM SHARP KISS USA000003074136

Appraisal: 87 @ 4-02 (87/81)
 2-00 351D 2X 21450M 4.1% 890F 3.2% 697P 95

5D: AMBER RAE MAGICS KAY USA000003047177

Appraisal: 88 @ 4-08
 3-05 305D 3X 25960M 4.6% 1202F 3.3% 856P DHIA

6D: HILLDALE PER KERRY-ET USA000003020113

Appraisal: 90 @ 4-05
 3-02 365D 2X 21940M 5.0% 1092F 3.8% 827P DHIA

7D: HILLDALE P KITTY-ET USA000002975964

Appraisal: 86 @ 3-11
 3-07 365D 2X 19830M 5.5% 1098F 4.0% 800P DHIA

8D: HILLDALE DE KAYLINE USA000002804798

Appraisal: 95 @ 4-10 Gold Star Dam - 1986
 4-00 305D 2X 19400M 5.0% 961F 3.7% 710P DHIR

9D: HILLDALE T H KAY USA000002671683

Appraisal: 92 @ 6-09 Gold Star Dam - 1983
 2699D 120990M 4.8% 5804F 0.4% 505P LIFE

10D: HILLDALE DARI JANET USA000002564716

Appraisal: 86 @ 7-07
 3292D 117780M 5.4% 6381F 0.0% 0P LIFE



Up The Creek Hopper Wango VG-86

1st Jr. 2-Year-Old Wisconsin State Show 2021
Dam of Lot 39



Up The Creek Aaron Waconia-ET EX-94

5-08 365D 2X 21,050M 6.0% 1,258F 3.8% 799P
HM All-American 5-Year-Old 2014
Maternal Sister to 4th Dam of Lot 39

LOT 39 UP THE CREEK RUDYS WAY TO PLAY USA000097011720

Born: 03-20-2021 Tattoo LE A759
Breeder & Owner: ANDERSON KEVIN G
LESTER PRAIRIE MN

Spring Yearling
Selling open

PA: +61M +0.08% +16F +0.04% +8P +38CM\$ +34NM\$
+0.4PTAT +0.8UDC +0.6FLC -0.8DPR -0.9PL +34CPI 2.95SCS

COULEE CREST CONQUEROR LOGO USA000068048419 1GU448 A2A2

12/21 USDA GPTA +410M -0.05% +9F -0.01% +11P
-0.3DPR +1.8PL +144NM\$ 47NM%ile +147CM\$ 93% Rel
2.82SCS +0.4SCR -2.80HCR 55% Rel -1.70CCR 72% Rel
1.90LIV 44% Rel 1.00GL 97% Rel -3.00EFC 53% Rel
AGA 12/21 PTAT +0.1 +0.8UDC +1.8FLC 91%Rel PTI +62

RIPLEY FARMS LOGO C RUDY-TW 840003138647329 91GU5914 A2A2

12/21 USDA GPTA +344M +0.00% +16F +0.01% +13P
+0.0DPR +0.3PL +147NM\$ 52NM%ile +151CM\$ 60% Rel
2.86SCS -1.40HCR 31% Rel -0.40CCR 38% Rel
1.00LIV 30% Rel 1.10GL 45% Rel -1.10EFC 32% Rel
AGA 12/21 PTAT +0.2 +0.5UDC +0.6FLC 53%Rel PTI +48

RIPLEY FARMS MR A C RODY-ET USA000068024889 A1A2

Appraisal: 90 @ 4-04 (90/88)
4-01 365D 3X 34090M 4.1% 1413F 3.4% 1153P DHIA

UP THE CREEK HOPPER WANGO USA000097008048

12/21 USDA PTA -223M +0.15% +16F +0.06% +3P
-1.5DPR -2.0PL -80NM\$ 21NM%ile -75CM\$ 34% Rel
3.04SCS -0.70HCR 14% Rel -1.70CCR 18% Rel
-1.70LIV 14% Rel -0.60GL 21% Rel 2.60EFC 14% Rel
1 Rec YDev: -537M +52F -2P
1 App 12/21 PTAT +0.6 +1.1UDR +0.5FLC 39%Rel CPI +20
Appraisal: VG 86 @ 2-10 (VVVVV)
1-11 305D 2X 12540M 5.4% 671F 3.3% 420P 96
1st Jr. 2-Year-Old Wisconsin State Show 2021

UP THE CREEK SHAGGY HOPPER USA000078006130 A2A2

12/21 USDA GPTA -141M +0.20% +28F +0.06% +6P
-1.1DPR -1.4PL +4NM\$ 41NM%ile +8CM\$ 63% Rel
3.08SCS -0.90HCR 30% Rel -1.10CCR 37% Rel
-1.70LIV 29% Rel -1.40GL 44% Rel 2.20EFC 29% Rel
AGA 12/21 PTAT +0.2 +0.6UDC +0.0FLC 61%Rel PTI +29

UP THE CREEK SHAGGY WATERFALL-TW 840003013954349 A1A2

12/21 USDA GPTA +61M +0.09% +19F +0.07% +15P
-1.8DPR -2.5PL -28NM\$ 31NM%ile -20CM\$ 59% Rel
2.99SCS -0.50HCR 28% Rel -2.40CCR 35% Rel
-1.60LIV 29% Rel 0.20GL 39% Rel 2.90EFC 29% Rel
1 Rec YDev: +2183M +2F +67P

3D: UP THE CREEK S WATERMELON USA000068041025 A2A2

Appraisal: 91 @ 4-08 (91/92)
4-04 365D 2X 20740M 5.2% 1073F 3.5% 730P DHIA
2191D 107680M 5.0% 5344F 3.5% 3798P LIFE

4D: UP THE CREEK MARQUIS WILLOW USA000068020876

Appraisal: 87 @ 3-02 (88/80)
6-01 365D 2X 22130M 5.3% 1175F 3.3% 729P DHIA

5D: UP THE CREEK ROYAL OAKS WINKY USA000003043725

Appraisal: 93 @ 10-00 (93/92)
8-08 365D 2X 26020M 5.3% 1386F 3.2% 827P 99
3103D 165810M 4.7% 7791F 3.4% 5671P LIFE

Honorable Mention All-American Sr. 3-Year-Old 1999

Dtrs: UP THE CREEK AARON WICHITA-ET 91 @ 6-02 (91/90)

7-01 365D 2X 19480M 4.9% 963F 3.8% 746P DHIA

UP THE CREEK AARON WACONIA-ET 94 @ 10-04 (95/91)

5-08 365D 2X 21050M 6.0% 1258F 3.8% 799P DHIA

Honorable Mention All-American 5-Year-Old 2014

4D: UP THE CREEK SMOKEYS WINK USA000003022819

Appraisal: 83 @ 4-04
3-09 365D 2X 18930M 4.9% 923F 3.4% 639P DHIA

5D: UP THE CREEK RUDYS PEEWEE USA000002931170

Appraisal: 87 @ 3-05
6-08 365D 2X 17830M 5.0% 884F 3.7% 662P DHIA

6D: GREEN WAVES CAPTAIN JANICE USA000002886612

Appraisal: 90 @ 4-11

7D: GREEN WAVES TELESTAR JUDITH-TW USA000002808409

Appraisal: 89 @ 3-01 Gold Star Dam - 1985

8D: GREEN WAVES T H JEAN USA000002723357

Appraisal: 83 @ 4-10 Gold Star Dam - 1981

LOT 40 KEIMS JAEGER MILLIE**USA000097012948**

Born: 03-11-2021 Tattoo LE K108
 Breeder & Owner: KEIM EDWARD A
 WILMOT OH

Spring Yearling
 Selling Open

ABIQUA ACRES LEVIS JAEGER USA000097001404 14GU474 A2A2

12/21 USDA GPTA -161M -0.04% -15F -0.01% -7P
 +2.3DPR +3.2PL +86NM\$ 41NM%ile +86CM\$ 82% Rel
 2.91SCS 0.50HCR 41% Rel 1.80CCR 48% Rel
 1.00LIV 44% Rel -0.10GL 90% Rel 3.00EFC 39% Rel
 AGA 12/21 PTAT +0.2 +0.6UDC +0.5FLC 78%Rel PTI +18

MARODORE AARONS LEVI-ET USA000068025119 7GU438 A2A2

12/21 USDA GPTA -161M -0.04% -14F -0.04% -13P
 +0.8DPR +2.1PL -49NM\$ 29NM%ile -53CM\$ 97% Rel
 3.00SCS 0.30HCR 65% Rel -0.50CCR 87% Rel
 -0.70LIV 66% Rel -0.60GL 98% Rel 3.90EFC 74% Rel
 AGA 12/21 PTAT +0.8 +0.4UDC +0.7FLC 96%Rel PTI -7

KEIMS MADONA USA000078004561

3 App 12/21 PTAT -0.9 -0.3UDR -2.5FLC 54%Rel
 Appraisal: +84 @ 6-07 (+V+++)
 Dtr: KEIMS ANCHOR MELLO 84 @ 4-06 (85/81)

ABIQUA ACRES PRESTIGE JESUSITA USA000003079819

Appraisal: 92 @ 7-10 (90/93) Gold Star Dam - 2007
 6-02 365D 2X 25180M 4.2% 1055F 3.4% 856P 102

ABIQUA ACRES ALSTAR V I P USA000068042650 7GU450 A2A2

12/21 USDA GPTA -287M +0.10% +4F +0.03% -4P
 +4.3DPR +5.8PL +412NM\$ 99NM%ile +423CM\$ 92% Rel
 2.58SCS 1.90HCR 50% Rel 5.90CCR 74% Rel
 4.90LIV 55% Rel -1.40GL 94% Rel 4.30EFC 56% Rel
 AGA 12/21 PTAT -1.4 -0.9UDC -0.9FLC 90%Rel PTI +31

LOWRY FARM KEIMS MISSION MAGUC USA000068044786

3 App 12/21 PTAT -0.3 +0.1UDR -1.1FLC 54%Rel
 Appraisal: 85 @ 4-02 (84/81)
 Dtrs: KEIMS MAZEY 86 @ 3-06 (88/85)
 KEIMS NOVAKS MAARII 82 @ 2-06 (84/83)

LOT 41 LA-HA VENGEANCE RONA**USA000097012013**

Born: 12-29-2020 Tattoo LE JL2 RE JL2
 Breeder & Owner: LAING CAROL
 MARTINSBURG WV

Winter Yearling
 Selling Open

PA: -158M +0.11% +11F +0.02% -2P +21CM\$ +20NM\$
 +0.2PTAT -0.2UDC +0.3FLC +0.4DPR -0.6PL +9CPI 3.07SCS

DAIRYMAN COPPER RANDALL-ET 840003009973866 7GU471 A2A2

12/21 USDA GPTA +117M -0.01% +3F -0.01% +2P
 +0.4DPR +2.2PL +190NM\$ 64NM%ile +195CM\$ 82% Rel
 2.73SCS 0.50HCR 48% Rel 0.30CCR 49% Rel
 1.00LIV 35% Rel -0.60GL 91% Rel 1.30EFC 41% Rel
 AGA 12/21 PTAT -0.1 +0.3UDC -0.2FLC 76%Rel PTI +15

MARODORE RANDALLS VENGEANCE USA000097006605 6GU113 A2A2

12/21 USDA GPTA +202M +0.11% +29F +0.01% +9P
 -0.2DPR +0.7PL +183NM\$ 64NM%ile +186CM\$ 52% Rel
 2.96SCS +0.7SCR -0.10HCR 29% Rel -0.30CCR 32% Rel
 0.60LIV 28% Rel -0.60GL 38% Rel 1.40EFC 29% Rel
 AGA 12/21 PTAT +0.8 +0.7UDC +1.2FLC 51%Rel PTI +60

MARODORE BOOMERS VALIUM USA000068032668 A2A2

Appraisal: EX 94 @ 7-09 (EEEEEE)
 3-09 365D 2X 24540M 5.6% 1382F 3.6% 883P DHIA

DOGWOOD LANE PATS REMY USA000097005024 A1A2

12/21 USDA PTA -517M +0.10% -7F +0.03% -12P
 +0.9DPR -1.8PL -143NM\$ 12NM%ile -144CM\$ 42% Rel
 3.18SCS 0.50HCR 7% Rel 0.90CCR 17% Rel
 -0.50LIV 11% Rel -0.40GL 14% Rel -1.60EFC 13% Rel
 2 Rec YDev: -1689M -29F -36P

DOGWOOD LANE LAKODA PAT-ET USA000078004469**DOGWOOD LANE P KING RONDA USA000078004483**

12/21 USDA PTA -1106M +0.21% -16F +0.07% -25P
 +1.8DPR -2.3PL -226NM\$ 5NM%ile -219CM\$ 50% Rel
 2.89SCS 0.40HCR 9% Rel 2.30CCR 24% Rel
 1.00LIV 25% Rel 0.20GL 20% Rel -3.80EFC 24% Rel
 2 Rec YDev: -2794M -59F -67P
 1-10 348D 2X 13380M 5.5% 730F 3.6% 479P DHIA
 2-09 349D 2X 9640M 5.2% 503F 3.8% 364P 91
 4-00 277D 2X 8840M 4.3% 379F 3.5% 313P 87

2 App 12/21 PTAT -0.4 -1.0UDR -0.7FLC 43%Rel CPI -41
 Appraisal: +80 @ 3-10 (+++GG)

1-11 311D 2X 9810M 5.4% 528F 3.6% 351P 96
 3-00 354D 2X 11060M 5.5% 608F 3.9% 430P 98
 4-01 305D 2X 15778M 4.7% 741F 3.6% 574P Proj. Act.
 3rd Winter Calf OH Spring Dairy Expo & Maryland State Fair 2018
 3rd Winter Yearling OH Spring Dairy Expo 2019

3D: DOGWOOD LANE NUCS ROBYN USA000068040781

Appraisal: 84 @ 7-02 (80/85)



Tri-Swan Boman Cabello
 Reserve Junior Champion Venango Fall Classic
 Junior Show 2021
 Sells as Lot 42

LOT 42 TRI-SWAN BOMAN CABELLO 840003143616559

Born: 09-01-2020 Tag # 333
 Breeder: SWAN LARSEN
 SHERMAN NY

Fall Yearling
 Bred 12/7/21 Due 9/15/22 to:
 Bridlesford Harebells Victor GBR282983501504 522GU904 A2A2 SEXED

PA: -375M +0.03% -13F +0.03% -8P -164CM\$ -167NM\$
 +0.5PTAT +0.7UDC +1.3FLC -1.3DPR +0.2PL -10CPI 3.02SCS

Reserve Junior Champion Venango Fall Classic Jr. Show 2021

FLAMBEAU MANOR BOMAN-ET USA000078000696 76GU900 A2A2

12/21 USDA GPTA -1140M +0.12% -33F +0.05% -29P
 -1.7DPR -1.1PL -431NM\$ 0NM%ile -426CM\$ 86% Rel
 2.95SCS -2.90HCR 41% Rel -3.30CCR 59% Rel
 1.30LIV 38% Rel -1.40GL 89% Rel -6.80EFC 46% Rel
 AGA 12/21 PTAT +0.4 +0.3UDC +1.3FLC 84%Rel PTI -66

INDIAN ACRES PHOENIX-ET USA000068029884 200GU306 A1A2

12/21 USDA GPTA -456M -0.06% -32F +0.01% -14P
 -3.3DPR -1.1PL -353NM\$ 5NM%ile -348CM\$ 90% Rel
 2.79SCS -3.20HCR 47% Rel -5.00CCR 72% Rel
 -0.40LIV 50% Rel 0.50GL 92% Rel -3.40EFC 55% Rel
 AGA 12/21 PTAT +0.3 +0.2UDC +2.2FLC 89%Rel PTI -51

EALY HIGHLAND LEGEND CADILLAC 840003139726502

12/21 USDA PTA +390M -0.06% +7F +0.01% +14P
 -0.8DPR +1.4PL +98NM\$ 62NM%ile +98CM\$ 47% Rel
 3.08SCS 0.10HCR 20% Rel -0.60CCR 26% Rel
 -0.50LIV 18% Rel -0.60GL 33% Rel 2.50EFC 21% Rel
 2 Rec YDev: +985M +41F +38P
 2 App 12/21 PTAT +0.5 +1.0UDR +1.2FLC 52%Rel CPI +46
 Appraisal: VG 85 @ 4-02 (+VG+V)
 3-01 329D 2X 16310M 4.9% 803F 3.5% 578P 97
 4-01 305D 2X 16152M 4.8% 777F 3.4% 557P Proj. Act.

FLAMBEAU MANOR RO LAUREN-ET USA000068043597

Appraisal: EX 95 @ 10-06 (EEEEEE)
 7-04 365D 2X 26980M 5.2% 1397F 3.4% 915P DHIA

COULEE CREST GRUMPY LEGEND-ET USA000068045040 7GU451 A2A2

12/21 USDA GPTA +591M -0.09% +11F +0.04% +26P
 -3.8DPR -1.2PL +14NM\$ 41NM%ile +15CM\$ 96% Rel
 3.16SCS -1.10HCR 63% Rel -4.50CCR 83% Rel
 -3.30LIV 58% Rel -1.00GL 98% Rel 5.60EFC 66% Rel
 AGA 12/21 PTAT +1.1 +1.2UDC +1.1FLC 95%Rel PTI +41

GR-EALY HIGHLAND NAVAJO CATALINA USA000068034380

12/21 USDA PTA +61M -0.08% -11F -0.02% -1P
 +2.4DPR +2.1PL +73NM\$ 56NM%ile +72CM\$ 47% Rel
 2.99SCS 1.20HCR 16% Rel 3.20CCR 23% Rel
 2.30LIV 16% Rel -0.10GL 30% Rel -0.60EFC 17% Rel
 2 Rec YDev: -13M -6F -3P
 1 App 12/21 PTAT -0.8 -0.7UDR -0.4FLC 45%Rel CPI +0
 Appraisal: + 80 @ 4-11 (+VG+G)
 4-01 359D 2X 19400M 4.2% 814F 3.2% 625P 98
 Junior All-Pennsylvania Fall Calf 2016



Maple Bottom Royalty Puce-ET EX-90

4-07 315D 2X 17,217M 4.5% 782F 3.3% 573P
Maternal Sister to 3rd Dam of Lot 43



Maple Bottom Pizza Pie EX-91

Reserve Junior All-American 4-Year-Old 2014
Maternal Family of Lot 43

LOT 43 CEDAR FRINGED LEGEND POPPY USA000097009981

Born: 03-15-2020

Breeder & Owner: KIRK MARY E
PEACH BOTTOM PA

PA: +191M -0.04% +2F +0.04% +13P -61CM\$ -60NM\$
+1.0PTAT +0.9UDC +0.7FLC -2.3DPR -1.0PL +18CPI 3.20SCS

COULEE CREST GRUMPY LEGEND-ET USA000068045040 7GU451 A2A2

12/21 USDA GPTA +591M -0.09% +11F +0.04% +26P
-3.8DPR -1.2PL +14NM\$ 41NM%ile +15CM\$ 96% Rel
3.16SCS -1.10HCR 63% Rel -4.50CCR 83% Rel
-3.30LIV 58% Rel -1.00GL 98% Rel 5.60EFC 66% Rel
AGA 12/21 PTAT +1.1 +1.2UDC +1.1FLC 95%Rel PTI +41

CEDAR FRINGED SENATOR POLLY USA000097005802 A2A2

Appraisal: VG 85 @ 3-03 (VVG++)

Junior Two-Year- Old

A2A2 by parentage

Bred 12-11-21 Due 9-19-22 to:

Indian Acres American Pie 68016348 31GU618 A2A2

2nd Spring Yearling Maryland State Fair 2021

GOLDEN J RONALD GRUMPY USA000000604960 7GU405 A2A2

12/21 USDA GPTA -120M +0.09% +10F +0.05% +5P
+0.6DPR +4.0PL +327NM\$ 88NM%ile +336CM\$ 98% Rel
2.84SCS -0.50HCR 77% Rel 1.20CCR 93% Rel
2.30LIV 79% Rel -1.10GL 99% Rel 3.50EFC 83% Rel
AGA 12/21 PTAT +0.1 +1.0UDC +0.9FLC 98%Rel PTI +52

COULEE CREST NICK LORILYN USA000068023988 A1A2

Appraisal: 91 @ 5-00 (90/91)

3-05 365D 3X 42440M*5.3% 2254F*3.1% 1298P* DHIA

ROCKY HILL FAME SENATOR USA000078000394 120GU2437

12/21 USDA PTA -151M -0.05% -15F +0.04% +2P
-1.9DPR -1.3PL -221NM\$ 11NM%ile -227CM\$ 78% Rel
3.44SCS -2.80HCR 23% Rel -3.70CCR 44% Rel
-1.00LIV 24% Rel 0.90GL 73% Rel 0.40EFC 30% Rel
AGA 12/21 PTAT +1.1 +1.2UDC +0.8FLC 70%Rel PTI -9

MAPLE BOTTOM YOGI PALE-ET USA000067176363

12/21 USDA PTA -269M +0.07% -1F +0.03% -4P
+0.3DPR +0.0PL -46NM\$ 27NM%ile -44CM\$ 44% Rel
3.02SCS -1.10HCR 23% Rel 0.00CCR 30% Rel
-0.80LIV 26% Rel -0.40GL 33% Rel 0.40EFC 27% Rel
1 Rec YDev: -1275M -38F -23P

4 App 12/21 PTAT +0.2 +0.1UDR -0.5FLC 50%Rel CPI -8

Appraisal: 81 @ 3-09 (78/82)

2-00 259D 2X 9040M 4.1% 370F 3.2% 288P 92

2-01 332D 2X 9900M 5.2% 515F 3.6% 353P DHIA

3-04 325D 2X 12190M 4.7% 579F 3.8% 458P DHIA

Dtr: CEDAR FRINGED AP PATTY 86 @ 4-05 (87/83)

3D: MAPLE BOTTOM PATRICK PASTEL-ET USA000064338321

Appraisal: 84 @ 3-08 (82/86)

4D: ANSELL ACRES TILLER PINK USA000068001852

Appraisal: 87 @ 5-01 (89/78)

Dtrs: MAPLE BOTTOM ROYALTY PUCE-ET 90 @ 4-10 (90/88)

4-07 315D 2X 17217M 4.5% 782F 3.3% 573P 90

MAPLE BOTTOM GAL PELLEROJO 90 @ 5-10 (90/87)

5D: ANSELL ACRES GOTH PERIWINKLE USA000003005252

Appraisal: 87 @ 4-07

6D: ANSELL ACRES JACK PATRICIA USA000003001634

Appraisal: 84 @ 9-02



Hollow View O Dorrie EX-92
All-American Jr. 3-Year-Old 2010
4th Dam of Lot 44



Hollow View Kojack Dolly VG-87
Reserve All-American Spring Yearling 2013
Maternal Sister to 4th Dam of Lot 44

LOT 44 HOLLOW VIEW TANK DELILAH USA000097010126

Born: 06-16-2020
Breeder & Owner: WOLFF ELSIE DODDS
QUARRYVILLE PA

PA: -260M +0.01% -12F +0.06% +0P -69CM\$ -74NM\$
+0.7PTAT +0.9UDC +0.2FLC -0.4DPR +0.2PL -4CPI 3.00SCS

WARWICK MANOR LATIMER TANK USA000097005164 A2A2

12/21 USDA GPTA -52M -0.04% -10F +0.06% +8P
-0.9DPR +0.6PL -44NM\$ 29NM%ile -38CM\$ 56% Rel
2.97SCS -2.50HCR 31% Rel -2.90CCR 39% Rel
-1.60LIV 31% Rel 0.20GL 42% Rel 0.40EFC 34% Rel
AGA 12/21 PTAT +1.0 +0.7UDC +0.0FLC 55%Rel PTI +2

HOLLOW VIEW C DUTCHESS USA000097005980

Junior Two-Year-Old
Pasture Bred 9-12-2021 Due 6-24-2022 to:
Femara WMF Sweetride George 97010131 A2A2 (Sweetride x EX Carter)

COULEE CREST FAME LATIMER-ET USA000078001154 76GU810 A2A2

12/21 USDA GPTA -132M -0.01% -7F +0.11% +14P
-2.7DPR +0.5PL -92NM\$ 17NM%ile -81CM\$ 93% Rel
2.97SCS -0.2SCR -4.30HCR 53% Rel -5.10CCR 73% Rel
-3.50LIV 46% Rel -0.30GL 95% Rel 0.00EFC 56% Rel
AGA 12/21 PTAT +1.5 +1.2UDC +1.6FLC 92%Rel PTI +22

KNAPPS REGIS TABBY-ET USA000068049484

Appraisal: EX 92 @ 7-05 (EEVEE) 2E
5-08 365D 2X 31280M 5.6% 1744F 3.3% 1038P DHIA

RUTTER BROS GRUMPYS CLARK USA000097001632 A2A2

HOLLOW VIEW GD DANIELLE USA000097001005

12/21 USDA PTA -329M -0.01% -16F +0.02% -8P
-0.6DPR -2.8PL -277NM\$ 2NM%ile -279CM\$ 42% Rel
3.16SCS 0.10HCR 9% Rel -0.70CCR 15% Rel
-2.10LIV 10% Rel 0.30GL 14% Rel -1.10EFC 12% Rel
1 Rec YDev: -705M -29F -10P
1 App 12/21 PTAT -0.2 +0.4UDR -1.0FLC 43%Rel CPI -46
Appraisal: F 72 @ 2-06 (+GPGF)
2-01 340D 2X 20040M 5.3% 1067F 3.4% 674P 96

3D: HOLLOW VIEW M DIXIE USA000078001473

Appraisal: 87 @ 3-06 (90/86)
2-01 365D 2X 24790M 5.3% 1316F 3.3% 827P DHIA

4D: HOLLOW VIEW O DORRIE USA000068018777

Appraisal: 92 @ 4-00 (93/90)
All-American Jr. 3-Year-Old 2010
Dtr: HOLLOW VIEW FAYETTE DORA 90 @ 4-01 (88/90)
3-05 365D 2X 20230M 5.6% 1142F 3.4% 683P DHIA

5D: HOLLOW VIEW DOLLAR DOREEN USA000068007758

Appraisal: 90 @ 4-06 (87/90)
5-04 332D 2X 17000M 4.5% 759F 3.7% 629P 97

6D: HOLLOW VIEW MAGICMAN DORIS USA000003067984

Appraisal: 83 @ 4-04 (83/82)
3-08 365D 2X 18550M 4.2% 777F 3.3% 621P DHIA

7D: LISETER FARM NOBLES DONNETTE USA000003039009

Appraisal: 86 @ 5-03
5-11 365D 2X 27460M 4.6% 1261F 3.6% 976P DHIA
Honorable Mention All-American 1996 & 1998

LOT 45 ZEISETS HOWIS APRIL SNOW USA000097009995 A2A2

Born: 04-17-2020 Tattoo LE C502 RE C502
Breeder & Owner: ZEISET LOREN RAY & DIANE
LEWISBURG PA

Junior Two-Year-Old
Selling fresh & open

PA: -338M +0.13% +6F +0.07% -1P +174CM\$ +170NM\$
-1.1PTAT -1.2UDC -1.2FLC +2.1DPR +1.7PL +0CPI 3.04SCS

ZEISETS MARKSMANS HOWITZER USA000097005276 A1A2

12/21 USDA GPTA -883M +0.22% -3F +0.12% -10P
+3.6DPR +2.2PL +145NM\$ 52NM%ile +152CM\$ 52% Rel
3.09SCS -0.40HCR 29% Rel 3.80CCR 36% Rel
3.10LIV 31% Rel 0.80GL 40% Rel -1.40EFC 30% Rel
AGA 12/21 PTAT -1.2 -1.3UDC -0.9FLC 51%Rel PTI -6

ZEISETS SERGEANT HERE I AM-TW USA000097001794 A2A2

12/21 USDA PTA +207M +0.03% +15F +0.01% +8P
+0.6DPR +1.1PL +194NM\$ 81NM%ile +196CM\$ 42% Rel
2.98SCS-0.50HCR 15% Rel 2.20CCR 22% Rel
0.00LIV 16% Rel -1.60GL 32% Rel 0.50EFC 16% Rel
4 Rec YDev: +316M +31F +13P
1 App 12/21 PTAT -0.9 -1.1UDR -1.5FLC 37%Rel CPI +5
Appraisal: VG 85 @ 5-06 (+VV+V)
2-00 299D 2X 13452M 4.8% 641F 2.8% 380P DHIA
2-11 281D 2X 11100M 4.7% 527F 3.2% 353P 95
3-10 316D 2X 14370M 4.9% 710F 3.1% 452P 98
4-10 271D 2X 14250M 4.8% 685F 3.1% 442P 95

ABIQUA ACRES C MARKSMAN USA000068023679 14GU315 A2A2

12/21 USDA GPTA -1277M +0.26% -16F +0.15% -18P
+3.3DPR +2.8PL +113NM\$ 41NM%ile +126CM\$ 90% Rel
2.92SCS -0.60HCR 50% Rel 3.80CCR 71% Rel
3.50LIV 55% Rel 1.00GL 94% Rel -1.70EFC 54% Rel
AGA 12/21 PTAT -0.9 -0.6UDC -1.2FLC 90%Rel PTI -28

MOUNTAIN VIEW HOPKINS USA000078000377

Appraisal: VG 86 @ 6-05 (+VGVV)
8-00 314D 2X 16630M 4.2% 697F 3.1% 520P 97

ABIQUA ACRES GRUMPY SERGEANT USA000068029932 1GU442 A2A2

12/21 USDA GPTA -529M +0.22% +14F +0.08% -4P
+1.6DPR +3.0PL +256NM\$ 64NM%ile +267CM\$ 84% Rel
2.78SCS 0.10HCR 44% Rel 1.90CCR 58% Rel
2.30LIV 45% Rel -2.20GL 92% Rel 3.90EFC 46% Rel
AGA 12/21 PTAT -0.7 -0.3UDC -1.1FLC 79%Rel PTI +16

MOUNTAIN VIEW HADLEE USA000068049773

12/21 USDA PTA +980M -0.17% +14F -0.06% +22P
-0.5DPR -2.9PL +39NM\$ 47NM%ile +29CM\$ 46% Rel
3.29SCS-1.00HCR 16% Rel 0.20CCR 29% Rel
-2.40LIV 17% Rel -1.00GL 33% Rel -3.00EFC 18% Rel
5 Rec YDev: +2235M +46F +54P
3 App 12/21 PTAT -1.4 -2.1UDR -1.2FLC 31%Rel CPI -6
Appraisal: +81 @ 7-01 (+V+GG)
2-11 324D 2X 14790M 4.7% 694F 3.2% 469P 97
3-11 305D 2X 15540M 4.9% 760F 3.2% 494P 98
5-05 305D 2X 18150M 4.2% 756F 2.9% 524P 98
6-10 355D 2X 18350M 4.3% 794F 3.0% 546P 98
7-11 340D 2X 18480M 4.5% 824F 3.1% 572P 98

LOT 46 CEDAR FRINGED LEGEND CHARLOTTE USA000097009980

Born: 03-15-2020
Breeder & Owner: KIRK MARY E
PEACH BOTTOM PA

Junior Two-Year-Old
Bred 8-17-21 Due 5-26-22 to:
Hi Guern View Levi Drone 97004646 94GU959 A2A2

PA: +82M -0.02% +0F +0.05% +10P -22CM\$ -26NM\$
+0.4PTAT +0.2UDC +0.1FLC -0.6DPR -1.0PL +10CPI 2.99SCS

COULEE CREST GRUMPY LEGEND-ET USA000068045040 7GU451 A2A2

12/21 USDA GPTA +591M -0.09% +11F +0.04% +26P
-3.8DPR -1.2PL +14NM\$ 41NM%ile +15CM\$ 96% Rel
3.16SCS -1.10HCR 63% Rel -4.50CCR 83% Rel
-3.30LIV 58% Rel -1.00GL 98% Rel 5.60EFC 66% Rel
AGA 12/21 PTAT +1.1 +1.2UDC +1.1FLC 95%Rel PTI +41

GOLDEN J RONALD GRUMPY USA00000604960 7GU405 A2A2

12/21 USDA GPTA -120M +0.09% +10F +0.05% +5P
+0.6DPR +4.0PL +327NM\$ 88NM%ile +336CM\$ 98% Rel
2.84SCS -0.50HCR 77% Rel 1.20CCR 93% Rel
2.30LIV 79% Rel -1.10GL 99% Rel 3.50EFC 83% Rel
AGA 12/21 PTAT +0.1 +1.0UDC +0.9FLC 98%Rel PTI +52

COULEE CREST NICK LORILYN USA000068023988 A1A2

Appraisal: 91 @ 5-00 (90/91)
3-05 365D 3X 42440M*5.3% 2254F*3.1% 1298P* DHIA

DOGWOOD LANE LEOS CHRISTA USA000078001060

12/21 USDA PTA -427M +0.05% -11F +0.05% -6P
+2.7DPR -0.7PL -66NM\$ 24NM%ile -58CM\$ 37% Rel
2.82SCS 2.50HCR 5% Rel 4.00CCR 14% Rel
1.10LIV 12% Rel -0.10GL 10% Rel -1.70EFC 10% Rel
1 Rec YDev: +19M +4F +20P
2 App 12/21 PTAT -0.4 -0.9UDR -0.9FLC 42%Rel CPI -20
Appraisal: 85 @ 3-07 (83/84)

DOGWOOD LANE ICE LEO-ET USA000068046354

12/21 USDA PTA -107M +0.02% -1F +0.04% +3P
+1.7DPR -2.4PL -66NM\$ 23NM%ile -64CM\$ 71% Rel
3.06SCS 1.70HCR 15% Rel 3.30CCR 32% Rel
-0.70LIV 23% Rel -0.30GL 30% Rel -1.80EFC 22% Rel
AGA 12/21 PTAT -0.9 -1.9UDC -1.3FLC 71%Rel PTI -27

DOGWOOD LANE REX CHRISTINE USA000068004918

12/21 USDA PTA -854M +0.08% -25F +0.04% -21P
+3.7DPR +1.0PL -66NM\$ 24NM%ile -54CM\$ 49% Rel
2.55SCS 3.20HCR 4% Rel 4.80CCR 18% Rel
3.60LIV 14% Rel 0.00GL 12% Rel -3.20EFC 11% Rel
5 Rec YDev: -1579M -45F -35P
3 App 12/21 PTAT -0.7 -0.2UDR -2.0FLC 59%Rel CPI -43
Appraisal: 84 @ 6-03 (86/76)
2-03 305D 2X 9270M 4.6% 426F 3.5% 327P 96
3-06 305D 2X 10690M 4.5% 482F 3.7% 392P 98
4-07 305D 2X 12480M 4.1% 511F 3.7% 460P 92
6-00 286D 2X 15350M 4.0% 618F 3.5% 541P 95
6-10 305D 2X 15420M 4.8% 747F 3.6% 554P 95
8-08 305D 2X 16480M 4.1% 674F 3.3% 542P 97
2656D 112540M 4.5% 5099F 3.7% 4132P LIFE

3D: CEDAR FRINGED CHRISSIE USA000003046395

Appraisal: 86 @ 10-05 (84/85)
2760D 106690M 5.0% 5337F 3.6% 3813P LIFE

LOT 47 HOLLOW VIEW TANK ROSIE USA000097010127

Born: 06-24-2020
Breeder & Owner: JET SYNDICATE
QUARRYVILLE PA

Junior Two-Year-Old
Pasture Bred 9-8-2021 Due 6-20-2022 to:
Femara WMF Sweetride George 97010131 A2A2 (Sweetride x EX Carter)

PA: -384M +0.03% -13F +0.04% -7P -105CM\$ -109NM\$
+0.8PTAT +0.8UDC +0.4FLC -0.4DPR +0.2PL -14CPI 2.97SCS

WARWICK MANOR LATIMER TANK USA000097005164 A2A2

12/21 USDA GPTA -52M -0.04% -10F +0.06% +8P
-0.9DPR +0.6PL -44NM\$ 29NM%ile -38CM\$ 56% Rel
2.97SCS -2.50HCR 31% Rel -2.90CCR 39% Rel
-1.60LIV 31% Rel 0.20GL 42% Rel 0.40EFC 34% Rel
AGA 12/21 PTAT +1.0 +0.7UDC +0.0FLC 55%Rel PTI +2

HOLLOW VIEW C RUBY USA000097005977

12/21 USDA PTA -716M +0.10% -16F +0.01% -22P
+0.1DPR -0.2PL -173NM\$ 9NM%ile -172CM\$ 37% Rel
2.96SCS-1.00HCR 10% Rel 0.20CCR 14% Rel
0.00LIV 10% Rel 0.60GL 15% Rel -1.00EFC 11% Rel
1 Rec YDev: -3277M -82F -105P

COULEE CREST FAME LATIMER-ET USA000078001154 76GU810 A2A2

12/21 USDA GPTA -132M -0.01% -7F +0.11% +14P
-2.7DPR +0.5PL -92NM\$ 17NM%ile -81CM\$ 93% Rel
2.97SCS -0.2SCR -4.30HCR 53% Rel -5.10CCR 73% Rel
-3.50LIV 46% Rel -0.30GL 95% Rel 0.00EFC 56% Rel
AGA 12/21 PTAT +1.5 +1.2UDC +1.6FLC 92%Rel PTI +22

KNAPPS REGIS TABBY-ET USA000068049484

Appraisal: EX 92 @ 7-05 (EEVEE) 2E
5-08 365D 2X 31280M 5.6% 1744F 3.3% 1038P DHIA

RUTTER BROS GRUMPYS CLARK USA000097001632 A2A2

HOLLOW VIEW A RACHAL USA000097000791

12/21 USDA PTA -469M +0.01% -20F -0.01% -17P
+0.2DPR +0.2PL -203NM\$ 6NM%ile -204CM\$ 51% Rel
2.95SCS-1.50HCR 14% Rel -0.40CCR 22% Rel
-1.80LIV 15% Rel 1.10GL 28% Rel -2.70EFC 16% Rel
3 Rec YDev: -1268M -53F -43P
3 App 12/21 PTAT +0.0 +0.1UDR +0.1FLC 51%Rel CPI -44
Appraisal: + 82 @ 4-04 (VVF+G)
2-01 332D 2X 15990M 5.6% 902F 3.4% 538P 96
3-02 284D 2X 18060M 5.3% 955F 3.4% 613P 97

3D: HOLLOW VIEW R REBA USA000068042983

Appraisal: 86 @ 4-05 (83/85)
3-02 311D 2X 20650M 4.2% 877F 3.2% 670P 98

4D: WARWICK MANOR LUCAS REBECCA USA000068023101

Appraisal: 80 @ 4-04 (77/84)

LOT 48 MORNING STAR L MANDEE USA000097010452

Born: 01-09-2020 Tattoo LE F115
Breeder & Owner: FRIDENSTINE MICHAEL TYLER
NEW LONDON OH

Senior Two-Year-old
Fresh 2-26-2022 Selling Open

PA: +195M +0.03% +14F +0.01% +8P -41CM\$ -39NM\$
+0.3PTAT +0.3UDC -0.5FLC -1.3DPR -1.3PL +9CPI 3.16SCS

MARODORE T LES LIGHTNING-ET USA000068029818 7GU445 A2A2

12/21 USDA GPTA +174M +0.08% +23F +0.01% +7P
-2.4DPR -2.1PL -79NM\$ 23NM%ile -82CM\$ 92% Rel
3.21SCS -1.30HCR 50% Rel -3.10CCR 73% Rel
-2.70LIV 50% Rel -0.10GL 97% Rel -0.90EFC 56% Rel
AGA 12/21 PTAT +0.7 +0.8UDC +0.1FLC 89%Rel PTI +20

FLAMBEAU MANOR TILLER LES-ET USA000000604826 1GU428 A2A2

12/21 USDA GPTA -290M +0.07% -1F +0.00% -9P
-0.7DPR +0.5PL -67NM\$ 23NM%ile -68CM\$ 97% Rel
3.07SCS -0.40HCR 72% Rel -0.60CCR 91% Rel
-1.30LIV 77% Rel 0.00GL 98% Rel -2.40EFC 80% Rel
AGA 12/21 PTAT +0.5 +1.2UDC +0.4FLC 97%Rel PTI +1

MARODORE ALSTAR LAURA-ET USA000068009725 A2A2

Appraisal: 85 @ 3-02 (82/87)
4-08 365D 2X 29930M 5.1% 1539F 3.2% 971P DHIA

RIVERWOOD GARY MAYBEE USA000078001527

1 App 12/21 PTAT -0.1 -0.2UDR -1.1FLC 42%Rel
Appraisal: 87 @ 3-03 (88/87)
Reserve Grand Champion OH Spring Dairy Expo 2017
Reserve Grand Champion OH Spring Dairy Expo Jr. Show 2017 & 2019

GOLDEN J SKIPPER GARY USA000068013855 7GU428 A2A2

12/21 USDA GPTA +860M -0.13% +15F -0.05% +19P
-0.7DPR -1.8PL +35NM\$ 41NM%ile +26CM\$ 96% Rel
3.24SCS -0.20HCR 59% Rel -0.80CCR 86% Rel
-2.60LIV 66% Rel -1.20GL 98% Rel 2.70EFC 71% Rel
AGA 12/21 PTAT -0.3 -0.9UDC -1.5FLC 96%Rel PTI +3

GR-RIVERWOOD YOGI MAMBA USA000068047967

12/21 USDA PTA -430M +0.07% -8F +0.06% -4P
+0.5DPR +0.9PL -32NM\$ 30NM%ile -26CM\$ 49% Rel
2.96SCS-1.30HCR 25% Rel 0.60CCR 33% Rel
-0.30LIV 30% Rel -1.00GL 34% Rel -2.70EFC 30% Rel
5 Rec YDev: -731M -9F -1P
3 App 12/21 PTAT +0.1 +0.5UDR -0.6FLC 57%Rel CPI -9
Appraisal: 83 @ 3-07 (83/77)
2-02 301D 2X 14570M 4.3% 624F 3.6% 521P 95
3-02 310D 2X 16560M 5.6% 933F 3.9% 643P 98
4-02 305D 2X 16190M 4.5% 726F 3.5% 564P 97
5-05 333D 2X 16550M 4.5% 751F 3.5% 571P 97

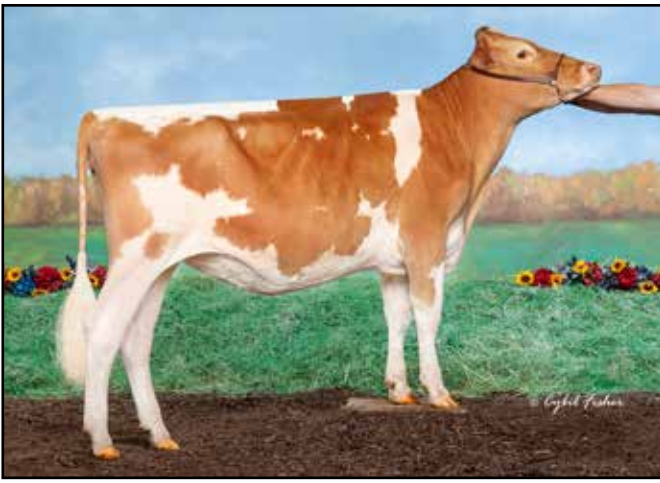

Warwick Manor Ernie Jacey
Junior All-American Fall Yearling 2021
Sells as Lot 49



Knapps Ace Jadelynn-ET EX-92
132,580M 5.8% 7,667F 3.6% 4,772P Lifetime
Granddam of Lot 49

LOT 49 WARWICK MANOR ERNIE JACEY USA000097009066

Born: 11-22-2019
Breeder: STOLTZFUS KARLI
EAST EARL PA
Owner: STOLTZFUS KARLI & KOLBY
EAST EARL PA
PA: +5M +0.12% +21F +0.03% +4P +74CM\$ +73NM\$
+0.0PTAT -0.2UDC -0.5FLC -0.7DPR -0.1PL +14CPI 3.04SCS

PAOKIE LIL ERNIE USA000078004779 7GU467 A2A2

12/21 USDA GPTA +350M +0.00% +16F -0.06% +0P
-1.0DPR -0.1PL +19NM\$ 41NM%ile +12CM\$ 93% Rel
3.04SCS -2.00HCR 54% Rel -2.60CCR 69% Rel
-0.60LIV 42% Rel 0.30GL 96% Rel -3.10EFC 53% Rel
AGA 12/21 PTAT -0.4 -0.5UDC +0.9FLC 91%Rel PTI +13

KNAPPS TAF SPIDER JADARAE-ET USA000078005584

12/21 USDA PTA -340M +0.24% +25F +0.11% +7P
-0.3DPR +0.0PL +127NM\$ 69NM%ile +135CM\$ 53% Rel
3.04SCS-0.50HCR 20% Rel -0.30CCR 34% Rel
-0.70LIV 26% Rel 0.80GL 34% Rel 2.60EFC 27% Rel
4 Rec YDev: -336M +72F +24P
5 App 12/21 PTAT +0.4 +0.2UDR -1.8FLC 60%Rel CPI +16
Appraisal: VG 86 @ 5-04 (VVG+V)
2-03 365D 2X 24500M 6.2% 1512F 3.5% 861P DHIA
3-05 365D 2X 25760M 5.9% 1521F 3.5% 906P DHIA
4-08 328D 2X 31750M 7.4% 2340F*3.5% 1119P 98
5-09 365D 2X 37800M 7.3% 2749F*3.6% 1360P* DHIA
1434D 120340M 6.8% 8158F 3.5% 4266P LIFE
Top Guernsey 305-Day Fat Record - 2020

3D: PINE DRIVE BOSSMAN JADE USA000003062230

Appraisal: 90 @ 5-07 (92/90)
6-08 305D 2X 24560M 5.1% 1242F 3.3% 803P 95
Dtr: KNAPPS SPECIAL JADYN 91 @ 4-02 (92/92)
4-00 365D 2X 23650M 5.0% 1191F 3.5% 826P DHIA

4D: PINE DRIVE ENHANCER JOYDEE-ET USA000003044157

Appraisal: 88 @ 3-05

5D: WESTLYNN TOM DEE USA000002963901

Appraisal: 96 @ 10-05
5-11 365D 2X 26540M 4.8% 1284F 3.6% 961P DHIA
1807D 110740M 4.7% 5208F 3.6% 4001P LIFE
All-American 1993, 1994, 1995 & 1996
Reserve All-American 1991
Reserve Supreme Champion World Dairy Expo
Grand Champion NGS-Madison 1994, 1995 & 1996

Senior Two-Year-Old
Bred 8-25-21 Due 6-6-22 to:
Dix Lee Jester Freedom 68033645 49GU140 A2A2

Junior All-American Fall Yearling 2021
Reserve All-American Fall Yearling 2021
Member, All-American Junior Best Three Females 2021
Junior Champion NJS-Harrisburg & Madison 2021
Reserve Junior Champion NJS- & NGS-Louisville 2021
1st Fall Yearling NJS-Harrisburg, Madison & Louisville 2021
1st Fall Yearling NGS-Harrisburg & Louisville 2021

SPRINGHILL JETSTREAM USA000068031500

AGA 12/21 PTAT -0.2 -0.1UDC +0.6FLC 64%Rel

COULEE CREST AP LORILEE USA000068042571

Appraisal: 90 @ 4-00 (91/90)
2-10 365D 3X 41180M*4.7% 1945F*3.5% 1425P* DHIA

COULEE CREST LUXURY SPIDER-ET USA00000604229 1GU415

12/21 USDA GPTA +253M +0.09% +27F +0.09% +25P
-3.3DPR -3.2PL -56NM\$ 29NM%ile -52CM\$ 97% Rel
3.28SCS -1.30HCR 70% Rel -3.20CCR 90% Rel
-3.60LIV 75% Rel -0.30GL 98% Rel 7.10EFC 79% Rel
AGA 12/21 PTAT +0.4 +0.0UDC -1.6FLC 97%Rel PTI +10

KNAPPS ACE JADELYNN-ET USA000068016894

12/21 USDA PTA -1135M +0.31% -1F +0.12% -18P
+2.5DPR +0.8PL +29NM\$ 45NM%ile +40CM\$ 69% Rel
2.90SCS 0.30HCR 12% Rel 2.40CCR 32% Rel
2.20LIV 27% Rel 2.10GL 30% Rel -2.20EFC 27% Rel
5 Rec YDev: -1963M +20F -26P

4 App 12/21 PTAT +0.9 +1.1UDR -0.2FLC 71%Rel CPI +5
Appraisal: 92 @ 5-08 (91/93)

2-02 290D 2X 18940M 5.7% 1074F 3.4% 648P DHIA
3-00 365D 2X 18930M 5.8% 1091F 3.8% 719P DHIA
4-01 365D 2X 19160M 5.5% 1060F 3.6% 681P DHIA
5-03 365D 2X 23700M 6.2% 1476F 3.5% 839P DHIA
7-10 365D 2X 24780M 5.2% 1283F 3.3% 818P DHIA
2678D 132580M 5.8% 7667F 3.6% 4772P LIFE
Dtrs: KNAPPS AARON JADELYN LYNETTE-ET 91 @ 4-02 (90/90)
2-03 365D 2X 22210M 5.8% 1287F 3.7% 811P DHIA
KNAPPS FAME JADRIA-ET 92 @ 4-02 (93/91)
4-01 359D 2X 30420M 6.0% 1811F 4.4% 1327P* 97
KNAPPS SPIDER JADYLANDRA-ET 91 @ 3-06 (92/88)
KNAPPS SPIDER JADYLAND-ET 91 @ 3-00 (92/88)
KNAPPS SPIDER JADRIAN-ET 88 @ 2-05 (90/88)
KNAPPS RO JUMPIN FOR JOY-ETV 88 @ 2-07 (91/90)
KNAPPS FAME JADRIAN-ETV 90 @ 5-00 (88/91)
4-04 365D 2X 23580M 5.2% 1225F 3.6% 847P DHIA



Rocky Hill Gamble Luscious VG-88

2-07 365D 2X 20,420M 3.3% 679F 2.8% 569P
2nd 4-Year-Old NGS-Harrisburg 2021
Maternal Sister to Lot 50

LOT 50 ROCKY HILL GARRETT LITHIUM-ETV USA000097009117 A2A2

Born: 10-04-2019
Breeder & Owner: ROCKY HILL FARM
HUGHESVILLE PA

PA: +82M -0.10% -16F -0.06% -9P -155CM\$ -154NM\$
+0.4PTAT +0.2UDC +1.8FLC +0.0DPR -0.6PL -9CPI 2.77SCS

LAND OF LIVING P GARRETT-ET USA000000603126 72GU134 A2A2

PA: -917M +0.08% -30F +0.03% -27P -200CM\$ -208NM\$
+0.1PTAT +0.1UDC +1.2FLC +2.8DPR +0.1PL -33PTI 2.67SCS

COULEE CREST AP LILITH USA000078002520 A2A2

12/21 USDA PTA +1080M -0.27% -1F -0.14% +9P
-2.8DPR -1.2PL -99NM\$ 19NM%ile -109CM\$ 59% Rel
2.86SCS-3.00HCR 30% Rel -4.20CCR 42% Rel
-2.30LIV 30% Rel 0.70GL 42% Rel -1.80EFC 34% Rel
3 Rec YDev: +2420M -4F +12P
2 App 12/21 PTAT +0.7 +0.2UDR +2.4FLC 57%Rel CPI +16
Appraisal: 88 @ 3-04 (88/86)
2-00 320D 2X 21250M 3.5% 750F 3.0% 632P 96
3-00 275D 2X 18350M 3.0% 558F 2.9% 531P 96
4-00 359D 2X 28040M 3.3% 912F 2.7% 762P 97
Dtrs: ROCKY HILL COPPER LILIANN 90 @ 5-07 (89/88)
ROCKY HILL GAMBLE LUSCIOUS 88 @ 4-08 (88/87)
2-07 365D 2X 20420M 3.3% 679F 2.8% 569P DHIA
2nd 4-Year-Old NGS-Harrisburg 2021



Coulee Crest AP Lexi-ET VG-88

2-02 365D 2X 30,470M 3.9% 1.182F 3.1% 946P
Four-Time All-American Nominee
Full Sister to Dam of Lot 50

Senior Two-Year-Old
Fresh 1-9-22 Selling Open

LILY LANE PENNY PERFECTO-ET USA000000598133 1GU296

12/21 USDA GPTA -735M -0.03% -38F +0.03% -19P
+1.3DPR +1.2PL -197NM\$ 17NM%ile -187CM\$ 99% Rel
2.61SCS -2.70HCR 46% Rel -0.30CCR 92% Rel
-0.80LIV 94% Rel 2.10GL 91% Rel -6.10EFC 95% Rel
AGA 12/21 PTAT +0.0 -0.2UDC +1.5FLC 99%Rel PTI -42

WINCREST VAYETTE GRACE USA000002989136

Appraisal: 95 @ 5-05
4-01 365D 2X 41420M*4.7% 1961F*3.2% 1305P* DHIA

INDIAN ACRES AMERICAN PIE USA000068016348 31GU618 A2A2

12/21 USDA GPTA +82M -0.18% -28F -0.04% -5P
-1.6DPR +2.7PL -62NM\$ 23NM%ile -60CM\$ 97% Rel
2.75SCS -3.60HCR 67% Rel -2.90CCR 89% Rel
0.70LIV 70% Rel 0.80GL 97% Rel -6.90EFC 77% Rel
AGA 12/21 PTAT +0.1 +0.4UDC +2.0FLC 97%Rel PTI -14

COULEE CREST NICK LORILYN USA000068023988 A1A2

12/21 USDA GPTA +1740M -0.13% +54F -0.08% +42P
-4.5DPR -5.2PL +75NM\$ 57NM%ile +68CM\$ 88% Rel
3.06SCS-2.40HCR 54% Rel -5.60CCR 70% Rel
-5.30LIV 52% Rel 0.50GL 71% Rel 3.30EFC 57% Rel
2 Rec YDev: +5398M +232F +145P
3 App 12/21 PTAT +0.5 -0.5UDR +1.9FLC 88%Rel CPI +80
Appraisal: 91 @ 5-00 (90/91)
1-11 365D 3X 32060M*5.1% 1624F*3.2% 1010P* DHIA
3-05 365D 3X 42440M*5.3% 2254F*3.1% 1298P* DHIA
1168D 107900M 5.3% 5707F 3.3% 3533P LIFE

Dam of Legend and Lakoda

Dtrs: COULEE CREST AP LORILANE-ET 90 @ 3-11 (90/86)
COULEE CREST AP LORILEE 90 @ 4-00 (91/90)
2-10 365D 3X 41180M*4.7% 1945F*3.5% 1425P* DHIA
COULEE CREST AP LORIANNA-ET 88 @ 3-02 (87/90)
COULEE CREST AP LORELLE-ET 85 @ 3-04 (77/88)
2-00 365D 3X 26030M 4.0% 1037F 3.3% 847P DHIA
COULEE CREST AP LAKELYN-ET 83 @ 2-09 (81/85)
2-00 365D 3X 32350M 4.9% 1594F 3.4% 1112P DHIA
COULEE CREST AP LEXI-ET 88 @ 2-09 (90/88)
2-02 365D 2X 30470M 3.9% 1182F 3.1% 946P DHIA
COULEE CREST ADACKA LACIE-ET
COULEE CREST AP LINZY-ET 83 @ 6-04 (78/81)
2-07 320D 3X 25250M 3.7% 942F 2.7% 690P 98
COULEE CREST AP LILAC-ET 87 @ 3-09 (86/87)
2-02 365D 2X 23790M 4.8% 1136F 3.2% 766P DHIA
COULEE CREST AP LEXUS-ET 89 @ 2-01 (91/87)
1-10 365D 2X 25050M 4.7% 1173F 3.5% 869P DHIA



Coulee Crest AP Lexus-ET VG-89

1-10 365D 2X 25,050M 4.7% 1,173F 3.5% 869P
Full Sister to Dam of Lot 50



Friendship Y Baby Doll VG-85
3rd Spring Calf NGS-Harrisburg 2012
Maternal Sister to Lot 51



Lebanon Valley Supreme Katie EX-93
129,950M 4.6% 5,911F 3.3% 4,266P Lifetime
3rd Dam of Lot 51

LOT 51 FRIENDSHIP L DECHAMBEAU 840003013044874

Born: 10-03-2019
Breeder: WHALEN DONNA M
MILLBROOK NY
Owner: FRIENDSHIP FARM + WARWICK MANOR FARM
EAST EARL PA
PA: -527M +0.04% -18F +0.08% -5P -138CM\$ -146NM\$
+0.6PTAT +0.8UDC +0.4FLC -0.9DPR -0.1PL -17CPI 2.97SCS
Appraisal: +80 @ 2-05 (G+GG+)
ST SR BD DF RA TW RV RL FA FU RH RW UC UD TP TL
26 25 22 26 26 25 24 25 12 36 33 15 25 22 12 24
1-10 305D 2X 16647M 5.0% 835F 3.5% 582P Proj. Act.

Senior Two-Year-Old
Bred 10-23-2021 Due 8-1-2022 to:
Springhill JC Penney-ET 840003151591406 6GU114 A2A2
Last fresh 9-2-21 - calf sells as Lot 17!

MILLBORNE TILLER FAYES FAME USA000068008443 91GU4843 A2A2
12/21 USDA PTA -141M -0.07% -19F +0.03% +1P
-4.2DPR -2.9PL -359NM\$ 5NM%ile -365CM\$ 95% Rel
3.42SCS -5.30HCR 50% Rel -7.00CCR 82% Rel
-4.00LIV 57% Rel 1.40GL 95% Rel -0.80EFC 63% Rel
AGA 12/21 PTAT +1.6 +1.9UDC +3.8FLC 95%Rel PTI +0

COULEE CREST FAME LATIMER-ET USA000078001154 76GU810 A2A2
12/21 USDA GPTA -132M -0.01% -7F +0.11% +14P
-2.7DPR +0.5PL -92NM\$ 17NM%ile -81CM\$ 93% Rel
2.97SCS -0.2SCR -4.30HCR 53% Rel -5.10CCR 73% Rel
-3.50LIV 46% Rel -0.30GL 95% Rel 0.00EFC 56% Rel
AGA 12/21 PTAT +1.5 +1.2UDC +1.6FLC 92%Rel PTI +22

COULEE CREST AP LORILEE USA000068042571
Appraisal: 90 @ 4-00 (91/90)
2-10 365D 3X 41180M*4.7% 1945F*3.5% 1425P* DHIA

WARWICK MANOR A DOLLY USA000068040264
12/21 USDA PTA -922M +0.08% -29F +0.05% -23P
+0.9DPR -0.6PL -199NM\$ 6NM%ile -195CM\$ 32% Rel
2.96SCS -0.30HCR 6% Rel 0.90CCR 18% Rel
2.30LIV 10% Rel 0.70GL 10% Rel -3.00EFC 10% Rel
2 App 12/21 PTAT -0.3 +0.3UDR -0.8FLC 43%Rel CPI -56
Appraisal: VG 85 @ 10-08 (+V+VV)
Dtrs: FRIENDSHIP JT DESILU 86 @ 3-06 (87/84)
FRIENDSHIP Y BABY DOLL 85 @ 3-03 (83/83)
FRIENDSHIP B DOLLBABY 81 @ 3-00 (78/81)
2-08 270D 2X 17890M 5.2% 929F 3.3% 588P 93

HOLLOW VIEW STORM ATLAS USA000068023358
12/21 USDA PTA -612M +0.08% -15F +0.07% -9P
+0.5DPR -0.7PL -84NM\$ 23NM%ile -78CM\$ 71% Rel
2.94SCS -0.50HCR 14% Rel 0.50CCR 38% Rel
1.40LIV 20% Rel 0.70GL 27% Rel -1.20EFC 20% Rel
AGA 12/21 PTAT +0.9 +1.6UDC +0.8FLC 67%Rel PTI +2

WARWICK MANOR ABE KARMEL USA000068001302
12/21 USDA PTA -1363M +0.11% -44F +0.02% -42P
+1.4DPR -0.4PL -311NM\$ 1NM%ile -311CM\$ 51% Rel
2.96SCS -0.10HCR 9% Rel 1.50CCR 27% Rel
3.40LIV 18% Rel 0.60GL 15% Rel -3.80EFC 18% Rel
5 Rec YDev: -2805M -88F -85P
3 App 12/21 PTAT -1.1 +0.1UDR -1.0FLC 59%Rel CPI -97
Appraisal: 83 @ 6-06 (82/86)
2-00 305D 2X 10600M 4.7% 497F 3.3% 350P 95
3-04 365D 2X 17530M 4.8% 848F 3.3% 583P DHIA
4-08 305D 2X 16090M 4.6% 747F 3.2% 511P 97
6-00 352D 2X 14620M 4.8% 697F 3.2% 471P 98
Dtrs: WARWICK MANOR BRANDO KARA 86 @ 2-06 (88/87)
WARWICK MANOR ATLAS KATELYN 85 @ 3-00 (89/82)

3D: LEBANON VALLEY SUPREME KATIE USA000003023403
Appraisal: 93 @ 11-01 (93/90)
5-04 305D 3X 23700M 4.0% 943F 3.3% 782P DHIR
2509D 128950M 4.6% 5911F 3.3% 4266P LIFE
Dtrs: LEBANON VALLEY G CANDY 91 @ 5-04
3-02 365D 2X 22067M 5.4% 1181F 3.3% 739P DHIA
LEBANON VALLEY G KANDY 91 @ 7-10 (91/90)
7-04 365D 2X 22490M 4.6% 1025F 3.4% 760P DHIA
5D: LEBANON VALLEY SUPER KRUNCH USA000002986934
Appraisal: 91 @ 8-06
8-05 365D 3X 22540M 4.2% 944F 3.3% 754P DHIA
2279D 107080M 4.5% 4804F 3.4% 3589P LIFE



Knapps Regis Time To Party-ETV VG-85
 Unanimous All-American Spring Yearling 2020
 Junior All-American Spring Yearling 2020
 Sells as Lot 52



Knapps Regis Tambourine-ET EX-95
 178,720M 4.4% 7,847F 3.4% 6,004P Lifetime
 Unanimous All-American Aged Cow 2015
 One of 9 Excellent full sisters to Lot 52!

LOT 52 KNAPPS REGIS TIME TO PARTY-ETV USA000097008668

Born: 03-05-2019 Tattoo LE K274 RE K274
 Breeder: KNAPP AUSTIN & LANDEN
 EPWORTH IA
 Owner: CROSSLAND EDWARD C
 CUMBERLAND MD
 PA: +62M -0.13% -20F -0.04% -5P -67CM\$ -67NM\$
 +0.5PTAT +0.6UDC -1.5FLC -0.2DPR +1.2PL -38CPI 2.83SCS
 1 App 12/21 PTAT +0.5 +0.6UDR -1.5FLC 53%Rel
 Appraisal: VG 85 @ 2-03 (++++VVV)
 ST SR BD DF RA TW RV RL FA FU RH RW UC UD TP TL
 31 15 25 35 19 25 24 26 10 32 35 29 35 35 25 15

Junior Three-Year-Old
 Fresh 3-1-22 (2nd lactation) Selling Open **Daughter sells as Lot 4!**

Unanimous All-American Spring Yearling 2020
Junior All-American Spring Yearling 2020
1st Spring Yearling NGS- & NJS-Louisville 2020

MARODORE ENHANCER REGIS-ET USA000000603223 14GU280
 12/21 USDA GPTA +680M -0.12% +9F -0.10% +4P
 -2.3DPR -3.6PL -194NM\$ 17NM%ile -205CM\$ 97% Rel
 3.10SCS -0.50HCR 62% Rel -2.80CCR 90% Rel
 -5.40LIV 78% Rel 1.30GL 96% Rel -0.50EFC 80% Rel
 AGA 12/21 PTAT -0.2 -0.3UDC -2.7FLC 97%Rel PTI -46

SHERMA VICTORY ELLAS ENHANCER USA000000600510 29GU918
 12/21 USDA GPTA +394M -0.02% +15F -0.07% +0P
 -1.2DPR -3.0PL -41NM\$ 29NM%ile -51CM\$ 98% Rel
 3.17SCS 0.90HCR 75% Rel -0.30CCR 93% Rel
 -5.80LIV 89% Rel 1.80GL 93% Rel 1.70EFC 90% Rel
 AGA 12/21 PTAT +0.0 +0.2UDC -1.3FLC 98%Rel PTI -21

MARODORE PENDERS RONETTE USA000003000058
 Appraisal: 91 @ 3-08
 3-10 305D 2X 22740M 3.9% 876F 3.3% 761P DHIA

KNAPPS ACE TAMERA USA0000068006299
 12/21 USDA GPTA -557M -0.13% -48F +0.03% -13P
 +1.9DPR +6.0PL +60NM\$ 53NM%ile +72CM\$ 89% Rel
 2.56SCS-0.90HCR 34% Rel 0.30CCR 61% Rel
 3.30LIV 48% Rel 1.10GL 58% Rel -0.80EFC 47% Rel
 3 Rec YDev: -1301M -104F -31P
 3 App 12/21 PTAT +1.2 +1.3UDR +0.1FLC 89%Rel CPI -25
 Appraisal: 93 @ 9-07 (91/92)

KNAPPS PERFECTO ACE-ET USA000000602569
 12/21 USDA PTA -875M +0.06% -30F +0.04% -22P
 +3.0DPR +4.2PL +31NM\$ 41NM%ile +47CM\$ 92% Rel
 2.38SCS -1.60HCR 31% Rel 1.90CCR 70% Rel
 3.60LIV 58% Rel 2.70GL 69% Rel -6.80EFC 56% Rel
 AGA 12/21 PTAT +0.5 +1.2UDC +1.3FLC 92%Rel PTI -1

2-07 365D 2X 19960M 4.7% 935F 3.4% 670P DHIA
 3-08 365D 2X 24510M 4.3% 1044F 3.2% 786P DHIA
 5-06 365D 2X 24830M 4.6% 1146F 3.3% 809P DHIA
 9-07 365D 2X 32350M 4.2% 1351F 3.2% 1036P DHIA
 3038D 178720M 4.4% 7847F 3.4% 6004P LIFE
 Dtrs: KNAPPS REGIS TAMBOURINE-ET 95 @ 7-04 (95/94)
 6-10 365D 2X 40160M*5.1% 2055F*3.3% 1338P* DHIA
 KNAPPS REGIS TAMILLA-ET 90 @ 4-05 (90/90)
 3-01 365D 2X 27950M 4.4% 1238F 3.5% 968P DHIA
 KNAPPS REGIS TAMESTY-ET 90 @ 3-08 (91/87)
 3-00 365D 2X 29690M 4.9% 1459F 3.4% 997P DHIA
 KNAPPS AARON TAMIKA-ET 90 @ 3-11 (90/87)
 2-00 365D 2X 25460M 4.6% 1181F 3.1% 794P DHIA
 KNAPPS HILLPOINT REGIS TWEETIE-ET 93 @ 4-06 (93/92)
 4-03 365D 2X 26280M 4.8% 1254F 3.3% 871P DHIA
 KNAPPS TOOLITE REGIS TRISTA-ET 94 @ 4-10 (95/94)
 5-02 365D 2X 29230M 4.6% 1359F 3.4% 989P DHIA
 KNAPPS REGIS TANBARK-ET 90 @ 3-07 (91/88)
 3-00 365D 2X 20280M 4.6% 937F 3.3% 675P DHIA
 KNAPPS REGIS TABBY-ET 92 @ 6-03 (91/91)
 5-08 365D 2X 31280M 5.6% 1744F 3.3% 1038P DHIA
 KNAPPS HP REGIS TISSUE-ETV 90 @ 3-11 (88/91)
 3-02 305D 2X 21410M 4.9% 1045F 3.3% 712P DHIA

SUNRISE LUXURY TAMI USA000003068188
 12/21 USDA PTA +128M -0.22% -33F -0.01% +2P
 +1.6DPR -0.6PL -111NM\$ 17NM%ile -114CM\$ 76% Rel
 3.05SCS 0.60HCR 24% Rel 0.70CCR 49% Rel
 -1.80LIV 39% Rel 0.20GL 37% Rel 3.60EFC 37% Rel
 5 Rec YDev: +417M -61F +9P
 4 App 12/21 PTAT +1.1 +0.3UDR -0.6FLC 77%Rel CPI -31
 Appraisal: 93 @ 5-04 (92/92)
 2-02 311D 2X 14630M 3.9% 571F 3.2% 474P 98
 3-10 365D 2X 28480M 4.2% 1198F 3.2% 907P DHIA
 5-00 307D 2X 25280M 3.8% 961F 3.1% 793P 93
 5-11 365D 2X 26130M 3.8% 989F 3.2% 848P DHIA
 7-00 365D 2X 24680M 4.0% 992F 3.2% 796P DHIA
 2395D 151070M 4.0% 6087F 3.2% 4888P LIFE
 Dtrs: KNAPPS DEEMAND TAMARO 92 @ 4-10 (90/90)
 4-05 365D 2X 22315M 4.4% 987F 3.4% 748P 99
 KNAPPS HILLPOINT PIE TEACUP-ET 94 @ 12-02 (95/93)
 11-06 365D 2X 39110M*5.1% 2003F*3.3% 1283P* DHIA



Warwick Manor Ty Carter EX-93 2E
 5-04 365D 2X 28,970M 5.7% 1,637F 3.4% 993P
 Unanimous Jr. All-American Sr. 3-Year-Old 2018
 Dam of Lot 53



Warwick Manor JC Penney Charisma-ET
 Honorable Mention Jr. All-American Spring Calf 2021
 Maternal Sister to Lot 53

LOT 53 WARWICK MANOR BRADY CARSON USA000097006547

Born: 07-30-2018
 Breeder & Owner: STOLTZFUS KAILA, KARLI & KOLBY
 EAST EARL PA

Four-Year-Old
 Fresh 3-9-2022 (2nd lactation) Selling Open

DHI Herd # 23364642 Cow Control 000076
 12/21 USDA PTA -637M -0.06% -39F -0.02% -24P
 -0.6DPR -0.8PL -332NM\$ 0NM%ile -336CM\$ 43% Rel
 3.08SCS -1.70HCR 12% Rel -1.10CCR 17% Rel
 0.00LIV 15% Rel 0.20GL 17% Rel -2.30EFC 14% Rel
 1 Rec YDev: -1405M -87F -55P
 1 App 12/21 PTAT +0.5 +0.9UDR +0.9FLC 44%Rel CPI -62
 Appraisal: + 82 @ 3-00 (VVF++)
 ST SR BD DF RA TW RV RL FA FU RH RW UC UD TP TL
 38 35 35 36 33 10 28 17 33 26 39 36 25 34 24 33
 2-05 305D 2X 21170M 5.6% 1180F 3.3% 698P 96
 348D 2X 23330M 5.6% 1316F 3.4% 783P 96

MAR RAL ROYAL MENTOR USA00000604702 31GU612 A2A2
 12/21 USDA GPTA -521M -0.03% -29F +0.03% -12P
 -1.1DPR -0.4PL -330NM\$ 5NM%ile -333CM\$ 97% Rel
 3.25SCS -3.10HCR 55% Rel -2.50CCR 87% Rel
 1.40LIV 69% Rel -1.10GL 97% Rel -6.40EFC 71% Rel
 AGA 12/21 PTAT +0.6 +0.6UDC +1.2FLC 97%Rel PTI -30

WARWICK MANOR TILLER BEBE USA000068012314
 Appraisal: 92 @ 4-05 (93/90)
 6-10 365D 2X 25880M 4.4% 1142F 2.9% 740P DHIA

KNAPPS REGIS TY-ET USA000068039030
 AGA 12/21 PTAT +0.4 +0.4UDC -1.1FLC 61%Rel

WARWICK MANOR MENTOR BRADY USA000068047860
 12/21 USDA PTA -776M +0.00% -36F -0.01% -27P
 -0.5DPR -1.5PL -403NM\$ 5NM%ile -409CM\$ 69% Rel
 3.21SCS -2.30HCR 22% Rel -1.10CCR 38% Rel
 0.00LIV 28% Rel -0.10GL 37% Rel -3.40EFC 29% Rel
 AGA 12/21 PTAT +0.3 +0.6UDC +0.2FLC 66%Rel PTI -73

WARWICK MANOR CHRIS COLBY USA000068038055
 12/21 USDA PTA -863M +0.08% -27F +0.01% -27P
 -0.5DPR -2.2PL -360NM\$ 0NM%ile -360CM\$ 45% Rel
 3.01SCS -1.40HCR 10% Rel -1.50CCR 16% Rel
 -0.80LIV 12% Rel 1.20GL 15% Rel -0.90EFC 13% Rel
 1 Rec YDev: -2592M -50F -89P
 2-02 349D 2X 13310M 5.9% 784F 3.3% 439P 96

WARWICK MANOR TY CARTER USA000078004155 A1A2

12/21 USDA GPTA -403M -0.05% -27F -0.01% -15P
 -0.7DPR +0.0PL -202NM\$ 6NM%ile -203CM\$ 67% Rel
 2.99SCS -1.10HCR 24% Rel -1.20CCR 31% Rel
 -0.20LIV 27% Rel 0.40GL 32% Rel -1.20EFC 28% Rel
 4 Rec YDev: -1130M -89F -40P
 4 App 12/21 PTAT +0.9 +1.4UDR +0.3FLC 69%Rel CPI -36
 Appraisal: EX 93 @ 6-01 (EEEE) 2E
 2-03 282D 2X 16300M 4.7% 769F 3.3% 545P 94
 3-07 309D 2X 20030M 5.0% 1003F 3.2% 646P 96
 5-04 365D 2X 28970M 5.7% 1637F 3.4% 993P DHIA
 Unanimous Jr. All-American & Reserve All-American Sr. 3-Year-Old 2018
 Reserve Junior All-American & HM All-American 5-Year-Old 2020
 Reserve Grand Champion NJS-Madison & NJS-Louisville 2018
 Reserve Intermediate Champion NGS-Madison 2018
 Grand Champion Guernsey Gold Showcase 2020
 Dtrs: WARWICK MANOR KIP COLLINS 79 @ 3-04 (73/82)
 3-00 342D 2X 22630M 4.7% 1054F 3.3% 757P 97
 Honorable Mention Junior All-American Spring Yearling 2018
 WARWICK MANOR JC PENNEY CHARISMA-ET
 Honorable Mention Junior All-American Spring Calf 2021
 WARWICK MANOR DRONE CRIMSON-ET
 Nominated Junior All-American Spring Calf 2021

3D: WARWICK MANOR FAYETTE CHRISTY USA000068041648
 Appraisal: 92 @ 5-06 (92/92)
 5-04 362D 2X 27720M 5.3% 1469F 3.3% 917P 97

4D: WARWICK MANOR ALLMAN CUTIE USA000068013638
 Appraisal: 87 @ 4-04 (87/85)
 2-10 319D 2X 19310M 5.0% 966F 3.4% 648P DHIA
 Dtr: WARWICK MANOR KOJACK CUTIE 91 @ 5-01 (88/92)
 3-04 365D 2X 27180M 4.7% 1268F 3.3% 903P DHIA
 Nominated All-American 4-Year-Old 2015

5D: WARWICK MANOR ENCORE CHRISTY USA000003083370
 Appraisal: 86 @ 3-07 (88/84)

6D: WARWICK MANOR WIL CHARITY USA000003072013
 Appraisal: 86 @ 4-02 (86/79)
 3-04 365D 2X 20850M 3.7% 765F 3.2% 662P DHIA

7D: WARWICK MANOR CLEO USA000003049695
 Appraisal: 87 @ 4-05
 4-00 293D 2X 21620M 3.9% 841F 3.1% 664P DHIA

8D: WARWICK MANOR FAYETTE CLOVER USA000003017703
 Appraisal: 88 @ 4-04
 All-American Fall Calf 1993
 Nominated All-American Senior Two-Year-Old 1995

9D: WARWICK MANOR FRANK COOKIE USA000002998335
 Appraisal: 87 @ 5-05
 2-11 365D 2X 20140M 4.8% 965F 3.4% 692P DHIA



Hi Field Big Ben Blossom EX-91
 HM All-American Aged Cow 2020
 3rd Dam of Lot 54

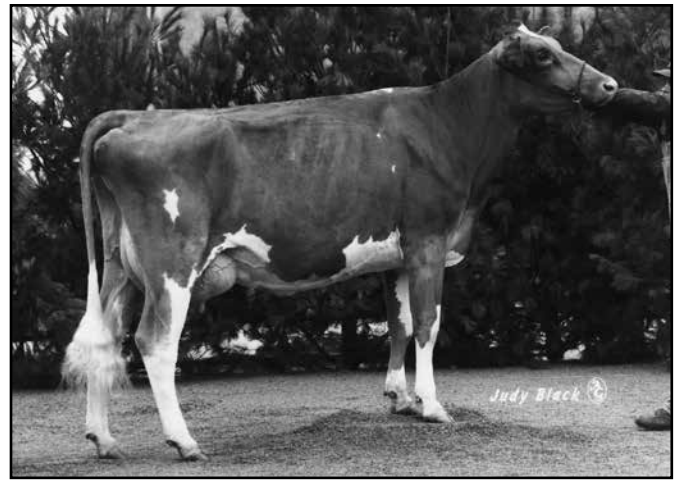

Hi Field Zeus Jesse EX-92
 Res. Jr. All-American & Nom. All-American 1995
 Honorable Mention All-American 1994
 7th Dam of Lot 54

LOT 54 HI FIELD LADYSMAN RILEY USA000097004887

Born: 10-30-2017 Tattoo LE G171
 Breeder & Owner: GUYER AMY L
 DERRY PA

Four-Year-Old
 A2A2 by parentage
 Fresh 3-1-2022 (2nd lactation) Selling Open

2 App 12/21 PTAT +0.5 +1.0UDR +1.2FLC 50%Rel
 Appraisal: + 83 @ 3-07 (+V+GV)
 ST SR BD DF RA TW RV RL FA FU RH RW UC UD TP TL
 42 35 35 29 25 25 35 25 12 25 35 35 35 36 25 25

MARODORE AARONS LEVI-ET USA000068025119 7GU438 A2A2
 12/21 USDA GPTA -161M -0.04% -14F -0.04% -13P
 +0.8DPR +2.1PL -49NM\$ 29NM%ile -53CM\$ 97% Rel
 3.00SCS 0.30HCR 65% Rel -0.50CCR 87% Rel
 -0.70LIV 66% Rel -0.60GL 98% Rel 3.90EFC 74% Rel
 AGA 12/21 PTAT +0.8 +0.4UDC +0.7FLC 96%Rel PTI -7

FLAMBEAU MANOR LADYS MAN USA000078006572 7GU468 A2A2
 12/21 USDA GPTA -378M -0.05% -26F -0.04% -20P
 -0.1DPR -0.4PL -291NM\$ 11NM%ile -301CM\$ 94% Rel
 3.25SCS -0.2SCR -1.30HCR 51% Rel -1.90CCR 71% Rel
 -0.10LIV 43% Rel -1.60GL 97% Rel -4.40EFC 58% Rel
 AGA 12/21 PTAT +0.3 +0.2UDC +0.0FLC 91%Rel PTI -49

FLAMBEAU MANOR RO LAUREN-ET USA000068043597
 Appraisal: EX 95 @ 10-06 (EEEE)
 7-04 365D 2X 26980M 5.2% 1397F 3.4% 915P DHIA

HI FIELD ALVIN ROSE USA000078005448 A2A2
 1 App 12/21 PTAT +1.0 +1.2UDR +1.8FLC 46%Rel
 Appraisal: + 83 @ 3-04 (+V+GV)

SNIDERS LINDSEY TILLER ALVIN-ET USA000068018165 140GU125
 12/21 USDA GPTA +392M -0.02% +15F -0.06% +3P
 -2.2DPR -0.6PL -17NM\$ 35NM%ile -28CM\$ 72% Rel
 3.29SCS -1.20HCR 45% Rel -3.60CCR 52% Rel
 -4.40LIV 48% Rel -0.60GL 67% Rel 4.90EFC 49% Rel
 AGA 12/21 PTAT +1.1 +0.6UDC +2.0FLC 74%Rel PTI +24

HI FIELD AARON BRANDY USA000068042956
 3 App 12/21 PTAT +1.0 +1.5UDR +1.5FLC 55%Rel
 Appraisal: 90 @ 5-05 (90/87)
 Dtr: HI FIELD YOGIBEAR CANDY 88 @ 4-04 (87/87)



Hi Field Lightning Taffy
 Res. Jr. AA & Nom. AA Fall Calf 2018
 Nominated Jr. All-American Fall Yearling 2019
 Maternal Family of Lot 54

3D: HI FIELD BIG BEN BLOSSOM USA000068018324
 Appraisal: 91 @ 4-07 (92/90)
 Honorable Mention All-American & Nom. Jr. All-American Aged Cow 2020
 Grand Champion Venango Fall Classic Junior Show 2021
 Reserve Senior Champion Venango Fall Classic 2021
4D: HI FIELD HOLIDAY COOKIE USA000068008438
 Appraisal: 85 @ 2-03 (83/79)
5D: HI FIELD COMMANDER KYLA-TW USA000003069805
 Appraisal: 90 @ 4-09 (90/87)
6D: HI FIELD GAMBLER LADY USA000003047716
 Appraisal: 84 @ 5-09
7D: HI FIELD ZEUS JESSIE USA000003011937
 Appraisal: 92 @ 7-01
 Reserve Jr. All-American & Nominated All-American Jr. 3-Year-Old 1995
 HM Jr. All-American & HM All-American Jr. 2-Year-Old 1994

INDEX

ANDERSON DAVID L.....	UP THE CREEK RICHARD SIMONE.....	A771.....	31
ANDERSON KEVIN G.....	UP THE CREEK LONDONS KLONDIKE.....	A760.....	38
ANDERSON KEVIN G.....	UP THE CREEK RUDYS WAY TO PLAY.....	A759.....	39
BENDER CYNTHIA J.....	MAR SHIRL LATIMER HONEYDEW.....	CB84.....	10
CLARK BETH ANNE.....	MARCH '22 MENTOR X SIENNA.....		5
COULEE CREST LLC.....	COULEE CREST COPPER LACOYA-ETV.....	P384.....	11
COULEE CREST LLC.....	COULEE CREST COPPER LAYCEE.....	P385.....	13
COULEE CREST LLC.....	COULEE CREST JAVA LEXINE-P.....	P386.....	6
COULEE CREST LLC.....	COULEE CREST JC PENNEY JULES.....	P349.....	37
COULEE CREST LLC.....	COULEE CREST JC PENNEY LUNA.....	P361.....	14
COULEE CREST LLC.....	COULEE CREST REPUTATION RACHEL-ETV.....	P353.....	30
COULEE CREST LLC.....	HI GUERN VIEW CC LONDON DANI-ETV.....	P364.....	15
CROSSLAND EDWARD C.....	GLADHEART MICH POLLY.....		4
CROSSLAND EDWARD C.....	KNAPPS REGIS TIME TO PARTY-ETV.....	K274.....	52
DINDERMAN A, A & A.....	EMBRYOS - 4 COPPER X DELITE.....		2
DIXON STEVEN KEITH.....	DIX-LEE KOJACK FRENCH GRACE-ETV.....	TAG #393.....	3
DRAYTON DAVID R.....	C&D GRNSYAYR LEGEND TEQUILA.....	R16.....	34
FRIDENSTINE MICHAEL TYLER.....	MORNING STAR L KEARSTIN J.....	F120.....	26
FRIDENSTINE MICHAEL TYLER.....	MORNING STAR L KRISTIN J.....	F121.....	25
FRIDENSTINE MICHAEL TYLER.....	MORNING STAR L MANDEE.....	F115.....	48
FRIENDSHIP+WARWICK MANOR.....	FRIENDSHIP L DECHAMBEAU.....		51
FRIENDSHIP+WARWICK MANOR.....	FRIENDSHIP WMF ANARCHY DESI.....		27
FRIENDSHIP+WARWICK MANOR.....	FRIENDSHIP WMF ATOM DAPHNE.....		17
GREEN VALLEY FARM.....	GREEN VALLEY JAGUAR JOELLA.....	F373.....	19
GREEN VALLEY FARM.....	GREEN VALLEY JAGUAR ROSMARY.....	F376.....	9
GREEN VALLEY FARM.....	GR-GREEN VALLEY TAMPA VELVET.....	F372.....	18
GUYER AMY L.....	HI FIELD LADYSMAN RILEY.....	G171.....	54
GUYER AMY L.....	HI FIELD LATIMER KAT.....	G222.....	22
GUYER BARRY R.....	HI FIELD REPUTATION SHELLY.....	G218.....	33
JET SYNDICATE.....	HOLLOW VIEW TANK ROSIE.....		47
JOHNSON KAREN.....	UP THE CREEK CONCERT PIANIST.....	A791.....	8
JOHNSON KAREN.....	UP THE CREEK LATIMER KABOMBA.....	A782.....	16
KEIM EDWARD & IDA MARIE.....	KEIMS GRANT LADY.....	K114.....	21
KEIM EDWARD A.....	KEIMS JAEGER MILLIE.....	K108.....	40
KIRK MARY E.....	CEDAR FRINGED LEGEND CHARLOTTE.....		46
KIRK MARY E.....	CEDAR FRINGED LEGEND POPPY.....		43
LAING CAROL.....	LA-HA VENGEANCE RONA.....	JL2.....	41
LYDICK DONALD J.....	GR-LYDICK BROTHERS JAGUAR HANNAH.....	K4.....	24
LYDICK DONALD J.....	LYDICK BROTHERS ERNIE JORJA.....	L21.....	23
MOSER JAMES H.....	OAKLAND SPARTACUS MILEY.....	M570.....	20
PIEPER WYATT.....	RUTTER BROS SYDNEYS LENI-ETV.....		36
PISKOROWSKI DR. JOSEPH.....	FEMARA LAVISH-ETV.....		12
ROCKY HILL FARM.....	ROCKY HILL GARRETT LITHIUM-ETV.....		50
ROZELYN+VANPATTER+CLEMENTS.....	EMBRYOS - 5 LOCKLEY-P X VILLA.....		1
STEPHENSON CODY C.....	OAKLAND JCPENNEYS FISHEA.....	M567.....	32
STOLTZFUS K, K & K.....	WARWICK MANOR BRADY CARSON.....		53
STOLTZFUS KAILA.....	WARWICK MANOR COSMO STEPHANIE.....		29
STOLTZFUS KARLI & KOLBY.....	WARWICK MANOR ERNIE JACEY.....		49
STOLTZFUS KARLI & KOLBY.....	WARWICK MANOR LATIMER ATHENA.....		35
SWAN LARSEN.....	TRI-SWAN BOMAN CABELLO.....	TAG #333.....	42
TAYLOR GLENN & SHERYL.....	HERITAGE BROOK JD TRIUMPHANT-ETV.....	TAG #64.....	7
VAN PATTEN JAMES.....	FLORA FARM PENNY POPPIE-ETV.....	TAG #122.....	28
WOLFF ELSIE DODDS.....	HOLLOW VIEW TANK DELILAH.....		44
ZEISET LOREN RAY & DIANE.....	ZEISETS HOWIS APRIL SNOW.....	C502.....	45

Pennsylvania Guernsey Breeders Association

214 Martin School Rd

Enon Valley, PA 16120

FIRST CLASS MAIL