



**2022**

**Ohio**

**Spring Sale**

**Friday, April 29, 2022 - 11:00 AM**  
**Shelby County Fairgrounds, Sidney, Ohio**





# HOLSTEIN ASSOCIATION TERMS AND CONDITIONS FOR PUBLIC SALES

EFFECTIVE MARCH 2, 1996 - Amended October 1, 1997, June 28, 2000, June 23, 2002, and March 26, 2010

**TERMS:** The terms of the sale are cash unless arrangements are made prior to the sale or are printed in the sale catalog. Only when the above conditions are met will the buyer be entitled to the warranties listed below. In no case will animals be released unless settlement is made with the clerk of the sale.

**RESPONSIBILITY:** The seller, buyer, and manager of this sale are obligated to comply with the provisions of these terms and conditions.

**EXPORT SALES:** Buyer assumes all responsibility for health tests required by the importing country.

**BIDS:** The highest bidder is the buyer. Bidding parties or their agents are responsible for all bids placed. Every animal or lot presented for bidding is pledged to absolute sale. In case of dispute, the animal or lot will again be put up for advance bids, and if there is no advance bid, the animal or lot will be sold to the person the auctioneer accepted the last bid from. In case two or more claim the bid, the auctioneer will indicate the party whose bid he recognized. Other claimants will be given an opportunity to increase the bid and bidding will be restricted to the two or more claimants.

**BY-BIDDING:** Bidding directly or indirectly by the sole owner of any animal or lot is prohibited unless the intention to bid is disclosed specific to each animal in the catalog and announced when the animal enters the ring. Bidding by any member of a partnership, syndicate, or other entity having an ownership interest in an animal or lot is permitted.

**TRANSFER OF OWNERSHIP:** For all Registered Holsteins<sup>SM</sup>, the transfer of ownership to the buyer will be recorded on the records of Holstein Association USA and a certificate of registration showing that transfer of ownership will be provided to the buyer free of charge. For embryos, the transfer of ownership to the buyer will be recorded on the records of Holstein Association USA free of charge to the buyer.

**RISK:** All animals located at sale site are at the purchaser's risk as soon as struck off, but will be cared for free of charge for a maximum of 24 hours following the end of the sale.

## WARRANTIES:

- 1) Each consignor warrants clear title to the animal or lot, and the right to sell same.
- 2) To the best of the seller's knowledge, each animal is sound and healthy in every respect and embryos have been recovered, processed, frozen, transferred and graded in keeping with IETS recommendations unless otherwise noted in the catalog or announced from the auction stand. Every precaution will be taken to represent the physical condition of each lot exactly as is known. Examination of all purchases should be made immediately after the purchase and before the close of the sale, and if found not to be as represented, complaint must be reported to the sale management before the close of the sale. In the event no complaint is filed, it is understood that the buyer assumes full ownership in the case of animals at sale site together with all risks, after which no representations of the seller can be challenged through the sale management. Heifers that never calved are in no way guaranteed as to the condition of their udders following calving.
- 3) **Breeding Warranty**  
The seller guarantees all animals to be breeders, but not beyond the purchase price, with the following understanding:
  - a. Males - Should any bull after reaching the age of fourteen months fail to prove a breeder after being used for two months on cows or heifers known to be breeders, the matter shall be reported in writing to the seller within three months of the sale date. The report must include the animal's examination record, a written statement of treatment, and a statement of the animals' inability to breed,

by a licensed veterinarian. The seller has the option to refund the purchase price or make other settlement that is satisfactory to the buyer. In either case the rights of ownership of the animal return to the seller. The seller makes no guarantees with respect to the ability to freeze semen.

- b. Females - All females are guaranteed to be breeders with the exception of:
  1. Cows over 7 years of age when sold;
  2. Cows and/or heifers carrying a pregnancy that is the result of an embryo transfer.

Report of a non-breeder must occur in writing within 3 months of the date of sale or before the animal reaches 21 months of age and must be submitted to the seller. The report must include the animal's examination record, a written statement of treatment, and a statement of the animals' inability to breed, by a licensed veterinarian. The seller has the option to refund the purchase price or make other settlement that is satisfactory to the buyer. In either case the rights of ownership of the animal return to the seller.

Females bred when sold and pronounced in calf are presumed to be pregnant but pregnancy is not guaranteed unless so announced. The seller makes no warranty that pregnant cows will deliver calves or that they will carry calves full term.

- c. If, after the sale, embryos or oocytes are recovered from a female or an attempt is made to superovulate her, this negates the breeding warranty unless there is a separate written agreement between buyer and seller.

**SHIPPING:** Assistance will be given in arranging shipping of the animals after the sale. All costs, risks and responsibility will be borne by the purchaser.

**PEDIGREE INFORMATION:** All production, classification, type and production summaries are current. Only information recorded on Holstein Association USA pedigrees is used. Any production or classification records supplied by the seller or consignor will be properly identified as provided by owner. Records in progress are identified as such.

**GENOMIC INFORMATION:** If genomic information on the animal or embryo is available, it must be dated and disclosed at or before the time of sale.

**EMBRYO TRANSFER:** All registered animals that have resulted from embryo transfer are identified with one of the following suffixes in the name: ET, ETS (from split embryo), or ETN (from nuclear transfer). If unregistered, the appropriate technology will be identified. Donor dams are identified.

**HEALTH WARRANTY:** The seller will provide an official health certificate to the buyer for each animal showing the results of all health tests made in preparation for this sale as required by the state where the cattle reside. Other health tests completed for this sale will be disclosed.

**ERRORS:** The material in this catalog has been carefully edited. If any errors or omissions are discovered, they will be announced. Such announcements take precedence over that printed in this catalog.

**ACCIDENT:** The sale management, the consignors, and the owner of the grounds will not be responsible in any case for the condition of the grounds or the behavior of the animals and disclaim any liability in the event of personal accident or property loss.

**LIMITATIONS OF WARRANTIES:** Warranties contained herein, unless terminated earlier, will cease upon the resale of an animal.

# 2022 Ohio Spring Sale

Friday, April 29, 2022 • 11:00 AM

Shelby County Fairgrounds, Sidney, Ohio

(GPS Address: 655 South Highland Ave, Sidney, OH 45365)

## Sales Staff

Eric Topp..... 419-953-6448  
-Sale Manager  
Randall Kiko..... 330-831-0174  
-Auctioneer  
Jeff Brown..... 419-295-5088  
-Pedigrees  
Chad Griffith..... 513-543-2315  
-Cowbuyer  
Ken Janes..... 330-464-4134  
Paul Haskins..... 419-618-4028  
Phillip Topp..... 937-538-7423  
Rudy Kiko..... 330-540-2416  
Nathan Thomas..... 937-537-0805  
Jenny Thomas..... 614-395-9823  
Steve Deam..... 937-477-6616  
Jason Miley..... 330-466-8509  
Chris Lahmers..... 614-306-7194  
Kevin Doeberiner.. 814-573-6982

Catalog & Sale Updates can be viewed online  
@ [www.ohioholstein.com](http://www.ohioholstein.com), [cowbuyer.com](http://cowbuyer.com) &  
dairy agenda today

**Terms of Sale:** Cash or good check sale day. For all  
other terms and conditions refer to the Holstein Asso-  
ciation Terms and Conditions page in this catalog.



*View/bid online in Real Time  
at [www.cowbuyer.com](http://www.cowbuyer.com)*

\*Bidders must pre-register & be pre-approved.

\*Contact Aaron Tompkins if you need  
assistance at 336-363-4639

Sale Sponsored & Managed By:



## Ohio Holstein Association

1375 Heyl Road, PO Box 479

Wooster, OH 44691

330-264-9088 Fax 330-263-1653

email: [oholstein@sssnet.com](mailto:oholstein@sssnet.com)

Website: [www.ohioholstein.com](http://www.ohioholstein.com)



**Plain-Knoll Resolve 1893-ET VG-87 +E+UU**

1-11 365 38550 3.7 1409 3.4 1313

(3rd Dam of Lot 1 and 2nd Dam of Lot 2)

**LOT 1  
IVF Session**

*\*Buyer is purchasing rights to control the next IVF session(s). Buyer is guaranteed IVF sessions until a minimum of 8 #1 or #2 IVF embryos are produced. Embryo grades are determined at the time of transfer if fresh embryos or at time of freezing if freezing is requested by buyer. Buyer keeps all resulting embryos from these controlled IVF sessions. Buyer is responsible for all costs of the aspiration and mating sire decisions.*

**Dam of IVF Session:**

**Plain-Knoll Conway 3472-ET**

3213319778 99%RHA-I HH5  
Born 2/15/21 4/22 PTA +3043GTPI  
+926M +.26% +111F +.12% +63P  
+969NMS\$ +5.5PL +.1DPR 2.82SCS  
+1.80T +1.18UDC +.46FLC  
+259FE +.7FI 2.3%SCE +1001CMS  
A1/A2

*\*14 siblings over +3000G up to 3145G*

**Buschur Dairy Farms, Inc.**

14393 Johnson Rd  
New Weston, OH 45348  
937-423-7108

**Sandy-Valley R Conway-ET**

3148929379 4/22 PTA +2982GTPI  
+660M +.30% +111F +.12% +54P  
+939NMS\$ +4.0PL +.7DPR 2.86SCS  
+1.45T +1.36UDC +.69FLC 80%R  
Renegade X GP-82 Granite

**Plain-Knoll Majesty 2666-ET**

3208004195 4/22 PTA +2949GTPI  
+1120M +.17% +94F +61P +1023NMS\$  
+7.1PL +.3DPR +.67T +.67UDC  
Sire: Pine-Tree CW Legacy

**3rd Dam: (Pictured above)**

**Plain-Knoll Resolve 1893-ET  
VG-87 +E+VV**

1-11 365 38550 3.7 1409 3.4 1313

**4th Dam: Plain-Knoll Josuper 794-ET  
VG-85 VE++V DOM**

4-04 365 38940 4.1 1587 3.6 1393

**5th Dam: Plain-Knoll Mogul Mariah  
VG-88 VEVVV GMD-DOM**

2-01 305 31200 3.2 1007 3.4 1073

**6th Dam: Roylane Socra Mira 1760  
EX-91,2E EEVVE DOM**

5-11 305 40080 3.5 1411 3.3 1328  
Lifetime 180370 3.7 6734 3.4 6172

**7th Dam: Seagull-Bay Oman Mirror-ET  
VG-86 +VVVV DOM**

3-00 365 36430 4.4 1606 3.6 1304

**\*Dam AI sires Robust & Punch**

**8th Dam: Seagull-Bay Manat Mirage-ET  
EX-90 VEVVE GMD-DOM**

3-06 365 35900 3.8 1364 3.4 1229

**9th Dam: Lynmead Celsius Minnow-ET  
EX-91,2E EEEVV GMD-DOM**

4-10 365 49550 3.7 1857 3.2 1592  
Lifetime 255910 3.7 9446 3.3 8481

**10th Dam: CMV Melwood Mindy-ET  
VG-85 VE+V GMD-DOM**

4-01 365 36341 3.6 1305 3.4 1239

**11th Dam: Briarpatch-R Misty-ET  
VG-85 +E+V GMD-DOM**

2-02 365 24680 4.8 1176 3.1 776

**12th Dam: Rilara Mars Las Ravena  
EX-91 EEEE GMD-DOM**

4-03 305 29030 4.6 1329

**13th Dam: Rilara Haven Charming Las-TW  
VG-87 VEVV GMD-DOM**

6-10 365 30490 3.4 1029  
Lifetime 164400 3.4 5651

**14th Dam: Rag Apple Locust-Grove Charm  
VG-86 +EVV GMD-DOM**

5-02 365 26320 3.6 948

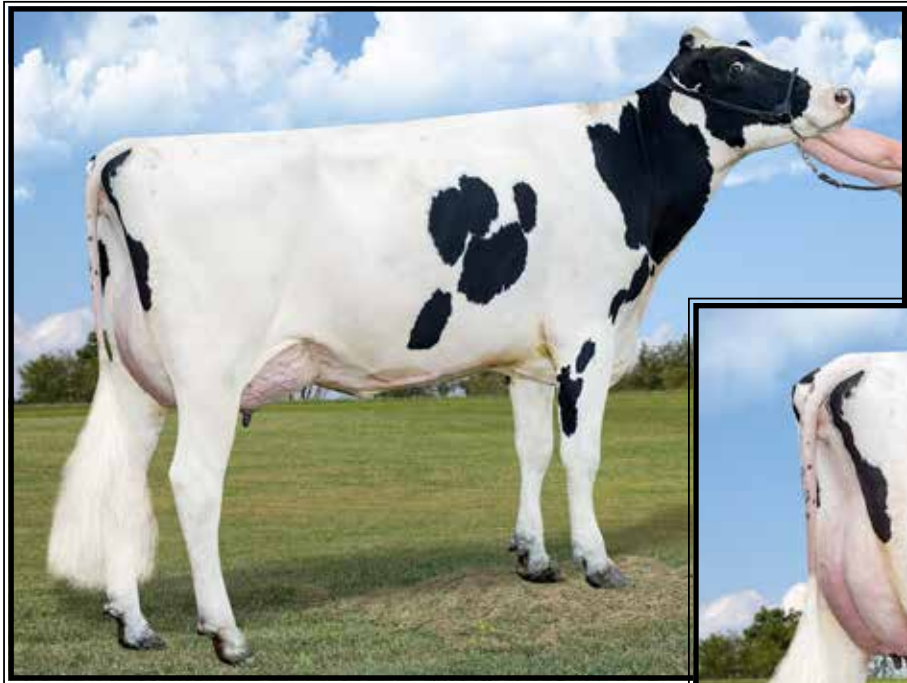

**Plain-Knoll Big AI 2880**  
**GP-82, VG-MS**  
 (Dam of Lot 2)



**LOT 2**  
**IVF Session**

*\*Buyer is purchasing rights to control the next IVF session(s). Buyer is guaranteed IVF sessions until a minimum of 8 #1 or #2 IVF embryos are produced. Embryo grades are determined at the time of transfer if fresh embryos or at time of freezing if freezing is requested by buyer. Buyer keeps all resulting embryos from these controlled IVF sessions. Buyer is responsible for all costs of the aspiration and mating sire decisions.*

**Dam of IVF Session:**  
**Plain-Knoll Big AI 2880**

**2-03 GP-82 G+G+V**  
 3208004409 99%RHA-I  
 Born 12/4/19 4/22 PTA +3003GTPI  
 +868M +.21% +93F +.08% +51P  
 +1078NMS +8.3PL +.7DPR 2.55SCS  
 +.77T +1.20UDC -.25FLC +1112CMS  
 A1/A2 +234FE +1.6FI 1.8%SCE  
 2-00 106 8098 3.9 313 3.2 258 RIP  
**(Pictured above)**

*\*25 sons or daus over +3000G*  
*\*Son & 2 daus over +3100G*

**Buschur Dairy Farms, Inc.**  
 14393 Johnson Rd  
 New Weston, OH 45348  
 937-423-7108

**A-S-Cannon Frzzld Big AI-ET**  
 3140985513 4/22 PTA +2878GTPI  
 +489M +.31% +108F +.09% +42P  
 +989NMS\$ +6.1PL -.3DPR 2.60SCS  
 +.47T +.78UDC -.26FLC 92%R  
 Frazzled X Delta

**Plain-Knoll Resolve 1893-ET**  
**3-00 VG-87 +E+VV 3142038527**  
 +1882M +69F +74P +898NMS\$ +6.1PL  
 +1.25T +1.06UDC +.18FLC  
 1-11 365 38550 3.7 1409 3.4 1313  
 Sire: Blumenfield Jedi Resolve-ET  
**(Pictured w/ Lot 1)**

**3rd Dam: Plain-Knoll Josuper 794-ET**  
**VG-85 VE++V DOM**  
 2-00 358 30420 3.9 1189 3.6 1109  
 3-02 351 30220 3.6 1096 3.8 1146  
 4-04 365 38940 4.1 1587 3.6 1393  
 5-09 254 26640 4.4 1178 3.4 902  
 Lifetime 128420 4.0 5186 3.6 4683

**4th Dam: Plain-Knoll Mogul Mariah**  
**VG-88 VEVVV GMD-DOM**  
 2-01 305 31200 3.2 1007 3.4 1073

**5th Dam: Roylane Socra Mira 1760**  
**EX-91,2E EEVVE DOM**  
 5-11 305 40080 3.5 1411 3.3 1328  
 Lifetime 180370 3.7 6734 3.4 6172

**6th Dam: Seagull-Bay Oman Mirror-ET**  
**VG-86 +VVVV DOM**  
 3-00 365 36430 4.4 1606 3.6 1304  
**\*Dam AI sires Robust & Punch**

**7th Dam: Seagull-Bay Manat Mirage-ET**  
**EX-90 VEVVE GMD-DOM**  
 3-06 365 35900 3.8 1364 3.4 1229

**8th Dam: Lynmead Celsius Minnow-ET**  
**EX-91,2E EEVVE GMD-DOM**  
 4-10 365 49550 3.7 1857 3.2 1592  
 Lifetime 255910 3.7 9446 3.3 8481

**9th Dam: CMV Melwood Mindy-ET**  
**VG-85 VE+V GMD-DOM**  
 4-01 365 36341 3.6 1305 3.4 1239

**10th Dam: Briarpatch-R Misty-ET**  
**VG-85 +E+V GMD-DOM**  
 2-02 365 24680 4.8 1176 3.1 776

**11th Dam: Rilara Mars Las Ravena**  
**EX-91 EEEE GMD-DOM**  
 4-03 305 29030 4.6 1329

**12th Dam: Rilara Haven Charming Las-TW**  
**VG-87 VEVV GMD-DOM**  
 6-10 365 30490 3.4 1029  
 Lifetime 164400 3.4 5651

**13th Dam: Rag Apple Locust-Grove Charm**  
**VG-86 +EVV GMD-DOM**  
 5-02 365 26320 3.6 948



**Pine-Tree 7593 Purs 8418-ET GP-83 +++U+**  
(Dam of Lot 3)

## LOT 3 IVF Session

*\*Buyer is purchasing rights to control the next IVF session(s). Buyer is guaranteed IVF sessions until a minimum of 8 #1 or #2 IVF embryos are produced. Embryo grades are determined at the time of transfer if fresh embryos or at time of freezing if freezing is requested by buyer. Buyer keeps all resulting embryos from these controlled IVF sessions. Buyer is responsible for all costs of the aspiration and mating sire decisions.*

### Dam of IVF Session:

**Pine-Tree 7593 Purs 8418-ET**

**2-06 GP-83 +++V+ 3150675490**

4/22 PTA +2945GTPI

+1503M +.14% +99F +.05% +60P

+1058NMS\$ +6.2PL -.5DPR 2.65SCS

+ .61T +.48UDC +.11FLC

2-01 217 19904 5.3 1049 3.6 722 RIP

Last test- 103 lbs 5.1%F 3.8%P

**23 offspring over +3000GTPI**

**\*6+ sons heading to A.I**

### Sons in AI include:

-sired by Outcome: +1139NMS\$ +3102G

-sired by Outcome: +1168NMS\$ +3056G

-sired by Rayshen: +1171NMS\$ +3014G

-sired by Massey: +1160NMS\$ +3020G

### *Pine-Tree Dairy*

8586 Benner Rd

Marshallville, OH 446456

330-466-8916

### **Pine-Tree-I Pursuit-ET**

12857690C 4/22 PTA +2935GTPI

+1613M +.06% +81F +.04% +61P

+956NMS\$ +6.5PL +.3DPR 2.77SCS

+1.30T +.88UDC +.65FLC 92%R

Imax X VG-86 Profit

### **Pine-Tree Era Achieve 7593-ET**

**3-00 GP-82 +VG++ 3139672589**

4/22 PTA +2811GTPI +1465M +109F

+51P +1075NMS\$ +5.6PL +.18UDC

1-10 365 35130 5.0 1758 3.1 1084

3-06 226 28418 4.8 1359 3.3 939

Sire: ABS Achiever-ET

**\*60+ offspring over +1000NMS**

**\*Dam of 29H19580 Pine-Tree Tennessee**

**12/21 PTA +2909GTPI +1155NMS**

### Maternal sister:

Sandy-Valley Eternity-ET EX-92 DOM

2-01 365 33350 4.6 1518 3.5 1175

*Former #1 GTPI Cow of the Breed*

### **3rd Dam:**

Sandy-Valley Morgan Era-ET

**GP-83 +G+V+ GMD-DOM**

2-02 365 34790 4.2 1450 3.6 1258

### **4th Dam:**

Sandy-Valley RBS Emerald-ET

**VG-88 EEVVV GMD**

3-11 348 42010 4.2 1771 3.1 1316

4-11 332 36980 4.2 1570 3.3 1207

6-00 365 38240 4.2 1588 3.5 1339

Lifetime 184897 4.1 7552 3.2 5988

### Maternal sister:

Sandy-Valley Robust Ruby-ET EX-90

**\*Dam of 'Rubicon'**

### **5th Dam:**

Sandy-Valley Plane Sapphire

**VG-87 VV+VV DOM**

2-00 365 39130 3.3 1301 3.0 1175

**\*Dam of Sterling & Saloon**

**6th Dam: Sandy-Valley Bolt Sheila-ET**

**EX-90 EEVEV**

2-02 365 44790 3.6 1607 2.9 1294

**7th Dam: Sandy-Valley Forbid Sully**

**VG-87, VG-MS GMD**

2-03 365 35110 3.7 1310 3.1 1095

**8th Dam: Orthoapple Marshall Alia-ET**

**VG-89, VG-MS GMD-DOM**

2-04 365 36210 4.4 1605 3.2 1154

**9th Dam: Regancrest-JB Tatum-ET**

**VG-87, VG-MS DOM**

2-04 365 32682 3.6 1163 3.2 1059

**10th Dam: Regancrest Tesk Della**

**EX-90 VEVEE GMD-DOM**

5-11 365 35510 3.5 1234 3.2 1134

**\*Nom. Global Cow of the Year 2006**

**\*Dam of Die-Hard: 1.75M units sold!**

**11th Dam: Snow-N Denises Della**

**EX-95,2E GMD-DOM**

7-06 365 35610 4.0 1431 2.9 1035

**\*Dam of Durham & Dundee**

**12th Dam: Snow-N Dorys Denise**

**EX-90,2E EX-MS GMD-DOM**

5-09 365 33350 3.8 1256 3.1 1038



**Oakfield Atwood Latte-ET  
EX-90**

*\*Nom. Jr All-American Jr 3yr-old 2017  
(Mat. sister to Lot 4)*



**Cowtown Durham Luella-ET  
EX-94,2E EEEEE**

6-07 365 34570 3.4 1182 3.4 1165  
(Dam of Lot 4)

**LOT 4 #6392**

**Oakfield Heztry Lilly-ET**

3221358923 99%RHA-NA  
Born 12/4/21

*Jonathan & Alicia Lamb*

6880 Albion Rd  
Oakfield, NY 14125  
585-704-2501

**St-Jacob Destrty Heztry-ET\*RC**

70074442 12/21 PTA +1896GTPI  
+.7DPR +1.12T +.42UDC +.70FLC  
Destrty X EX-92 All-Am Dundee

**Cowtown Durham Luella-ET**

**6-08 EX-94,2E EEEEE 63651103**  
2-06 365 26850 3.7 981 3.5 931  
4-00 305 19660 3.5 685 3.5 687  
5-06 305 25140 3.9 968 3.3 841  
6-07 365 34570 3.4 1182 3.4 1165  
Lifetime 119880 3.6 4320 3.4 4132  
Sire: Regancrest Elton Durham-ET  
(Pictured above)

Some maternal sisters to Lot 4:

**Oakfield Atwood Latte-ET EX-90**  
*\*Nom. Jr All-Am Jr 3yr-old 2017*  
(Pictured above)

**OCD Atwood Lullaby-ET**  
**EX-90, EX-MS**

**Oakfield Goldwyn Lyric-ET**  
*\*Res. All-Canadian Fall Yearling 2014*  
*\*HM All-American Fall Yearling 2014*

**Oakfield Blake Luxuriant-ET**  
*\*Nom All-Am Summer Yrlg 2018*  
*\*Jr Champion at the 2018 N-E Spring*  
*Nat'l and M-E Summer Nat'l Shows*

**2nd Dam:**

**Elleeta Skybuck Lucy**  
**EX-95,3E EEEEE**  
2-00 347 21950 4.2 917 3.4 750  
3-02 365 26950 4.6 1240 3.7 994  
4-08 365 27700 5.2 1443 3.6 996  
6-11 365 30380 4.6 1397 3.3 997  
9-09 281 27930 5.3 1485 3.0 833  
Lifetime 146090 4.8 7056 3.4 5029  
*\*All-American Aged Cow 2007*  
*\*Grand Champion WDE 2007*  
*\*HM All-American 5yr-old 2005*

**3rd Dam:**

**Elleeta Supersire Leah VG-88-CAN**  
Lifetime 181562 4.4 7915 3.3 5919

**4th Dam:**

**Elleeta Starbuck Linda GP-83-CAN**

**5th Dam:**

**Elleeta Threat Lisbee VG-88-CAN**  
Lifetime 121769 4.2 5071 3.3 4008

**6th Dam:**

**Blossom-Acres Sexation Lola VG-87**  
Lifetime 167894 3.6 6127 3.3 5512

**7th Dam:**

**Lolas Allhill Fury VG-85**  
Lifetime 121822 3.8 4623 3.3 3459

**8th Dam:**

**Allhill Lola Sir Winston EX-90**



**T-Triple-T Dundee Paige**  
**EX-96,3E EEEEE**

*\*Nom. All-American 125,000 lb Cow 2013*  
(3rd Dam of Lot 5)



**T-Triple-T Platinum-ET**  
**EX-95,3E EEEEE**

*\*Star of the Breed 2018*  
(Mat. sister to the 2nd Dam of Lot 5)

**LOT 5 #325**  
**T-Triple-T Pasadena**  
3208432639 99%RHA-I  
Born 6/2/21

**Triple-T Holsteins**  
6948 Brush Lake Rd  
North Lewisburg, OH 43060  
614-395-9823

**Woodcrest King Doc**  
3132417775 12/21 PTA +2783GTPI  
+1574M +69F +54P +554NMS +2.2PL  
+3.54T +2.36UDC +2.10FLC 99%R  
Kingboy X VG-88 Mack

**T-Triple-T Pina Colada**  
**2-05 GP-80 G+GG+** 3136496621  
Sire: Croteau Lesperron Unix-ET

**2nd Dam:**  
**T-Triple-T Plumeria-ET**  
**EX-93,2E EEEEE**  
3-01 361 26190 5.7 1501 3.3 859  
4-02 305 29020 6.3 1818 3.1 901  
5-05 331 31270 4.3 1330 2.9 897  
6-06 365 35390 4.1 1442 2.9 1038  
Lifetime 156130 5.3 8083 3.2 4941  
**Mat. sisters include:**  
**T-Triple-T Platinum-ET EX-95,3E**  
7-04 365 46830 6.5 3049 3.1 1471  
(Pictured above)  
*\*Star of the Breed 2018*  
*\*Nom. All-American Sr 3yr-old 2014*  
*\*Nom. All-Am Jr Best 3 females 2013*  
**T-Triple-T Gold Prize EX-94,2E**  
*\*Nom. All-American 5yr-old 2013*  
*\*All-American 4yr-old 2012*  
*\*Unanimous All-Am Winter Yrlg 2009*  
*\*All-Canadian Winter Yearling 2009*  
**3rd Dam: (Pictured above)**  
**T-Triple-T Dundee Paige**  
**EX-96,3E EEEEE**  
7-09 365 33420 4.6 1551 3.2 1080  
Lifetime 145510 4.5 6620 3.4 4974  
*\*Nom. All-Am 125,000 lb Cow 2013*  
*\*Nom. All-Am Aged Cow 2011*  
**4th Dam:**  
**T-Triple-T Linjet Phoebe-ET**  
**EX-91,2E VE+VE**  
5-06 305 29200 3.9 1136 3.0 872  
Lifetime 132560 3.9 5193 3.1 4054  
**5th Dam:**  
**Hesters Mark Prudence-ET**  
**EX-95,4E EEEEE GMD-DOM**  
5-00 365 45140 2.9 1311 3.0 1345  
7-06 365 49770 3.8 1886 2.8 1395  
*\*1st OH Fat & 3rd OH Milk*  
Lifetime 301340 3.4 10318 3.1 9289  
**6th Dam:**  
**Chel-Brook Chairman Peach**  
**VG-87 +EVE DOM**  
4-07 305 25790 3.4 874 3.1 793





**Erbacres Snapple Shakira-ET EX-97,2E-CAN 97-MS**

*\*Supreme Champion World Dairy Expo 2021  
(3rd Dam of Lot 6)*

**LOT 6 #1451**  
**Erbacres Chief Sienna**  
 3221166149 99%RHA-NA  
 Born 7/12/21

**Connor Erbson**  
 10974 Benson Rd  
 Lanark, IL 61046  
 815-493-6445

*\*Potential 12th generation EX*

**Stantons Chief-ET**  
 3129015989 12/21 PTA +2282GTPI  
 +659M +8F +17P +.8PL 2.73SCS  
 +2.04T +2.29UDC +.44FLC 95%R  
 High Octane X Numero Uno

**Erbacres Hips Dont Lie**  
**2-04 VG-85 +V++V 3147207100**  
 -Nice 2yr-old in 1st lactation  
 Sire: Croteau Lesperron Unix-ET

**7th Dam: Clover-Mist Alisha-ET**  
**EX-93,3E EEEEE DOM**  
 8-07 365 36920 4.2 1553 3.4 1258  
 Lifetime 226470 4.7 10659 3.6 8149  
**8th Dam: Clover-Mist Augy Star-ET\*RC**  
**EX-94,4E EEEEE DOM**  
 7-10 365 43140 5.0 2136 3.3 1421  
 Lifetime 206250 4.7 9793 3.5 7187  
**9th Dam: D-R-A August**  
**EX-96,4E EEEE DOM**  
 8-05 365 27460 4.3 1187 3.2 871  
 Lifetime 190200 4.4 8281 3.3 4457  
*\*Nom. All-American Aged Cow 1986*  
*\*All-Wisconsin Aged Cow 1987*  
**10th Dam:**  
**D-R-A Ideal Precious Leader EX-90,2E**  
**11th Dam:**  
**D-R-A Princess Lad Leader EX-90,3E**

**2nd Dam:**  
**Erbacres Diamond Sparkle**  
**EX-92 EEEVE**  
 2-01 324 20160 4.4 888 3.6 723  
 3-01 360 22270 4.4 982 3.6 797  
**3rd Dam: (Pictured above)**  
**Erbacres Snapple Shakira-ET**  
**EX-97-2E-CAN 97-MS**  
 4-11 365 35567 4.8 1711 3.8 1367  
*Supreme Champion 2021 World Dairy Expo  
& Canadian National Show.*  
*\*All-American Aged Cow 2021*  
*\*All-Canadian Aged Cow 2021*  
*\*All-American Jr 3yr-old 2018*  
*\*Res. All-American Jr 2yr-old 2017*  
**4th Dam: Miss Apple Snapple-RED-ET**  
**EX-96,2E EEEEE**  
 4-02 365 38030 4.1 1547 3.7 1413  
*\*Res. All-American R&W 125,000 lb Cow 2019*  
*\*Un. All-American R&W 4yr-old 2017*  
*\*Res. All-Canadian R&W 4yr-old 2017*  
*\*Nom. All-Canadian B&W 4yr-old 2017*  
*\*HM All-Canadian R&W Junior Cow 2016*  
*\*Res. All-American R&W Jr 3yr-old 2016*  
*\*Un. All-American R&W Jr 2yr-old 2015*  
**5th Dam: KHW Regiment Apple-RED-ET**  
**EX-96,4E EEEEE DOM**  
 9-01 365 36750 4.3 1582 3.5 1280  
 Lifetime 240640 4.7 11394 3.7 9013  
*-Unanimous All-Am Jr 2yr-old 2006*  
*-All-American R&W Jr 2yr-old 2006*  
*-HHM All-American Jr 3yr-old 2007*  
*-Nom. All-American 5yr-old 2009*  
*-Res. All-Canadian 5yr-old 2009*  
*-All-Am R&W Aged Cow 2011*  
*-2013 HI Impact R&W Cow of the Year*  
*-\$1 million Global Glamour Sale Topper*  
*\*Maternal sister to Advent-RED*  
**6th Dam: Kamps-Hollow Altitude-ET**  
**EX-95,2E EEEEE DOM**  
 7-00 365 39690 4.7 1849 3.5 1385  
 Lifetime 144460 4.4 6295 3.7 5288

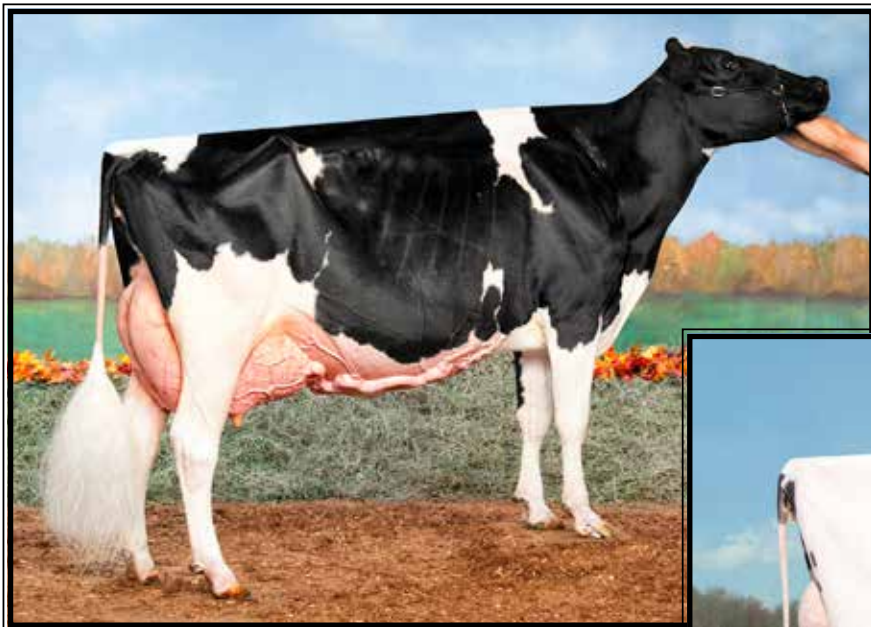

**Harvue Windhammer Franki-ET  
EX-94,2E EEEEE**

*\*1st Aged Cow M-E Fall National 2019  
(2nd Dam of Lot 7)*



**Plainfield Solomon Frost-ET  
EX-90 EVEVE**

3-03 365 28470 3.7 1058 3.1 879  
(Dam of Lot 7)

**LOT 7 #1076**  
**Palinfield Unix Flora-ET**  
3215529667 99%RHA-I  
Born 6/4/21

**Plainfield Farms LLC**  
65030 Plainfield Rd  
Belmont, OH 43718  
740-484-1444

**\*Potential 7th generation EX**

**Croteau Lesperron Unix**  
107567492C 12/21 PTA +2351GTPI  
+536M +24F +11P +.7PL 2.92SCS  
+2.39T +2.40UDC +.15FLC 98%R  
Numero Uno X VG-85 Domain

**Plainfield Solomon Frost-ET**  
**5-01 EX-90 EVEVE 3130913582**  
2-02 332 20260 4.1 837 3.3 674  
3-03 365 28470 3.7 1058 3.1 879  
4-04 365 25700 3.7 960 3.4 872  
Sire: Walnutlawn Solomon-ET  
(Pictured above)

**2nd Dam: (Pictured above)**  
**Harvue Windhammer Franki-ET**  
**EX-94,2E EEEEE**  
3-01 365 32732 3.9 1305 3.2 1065  
4-09 365 31204 4.1 1273 3.1 968  
6-03 365 30399 3.7 1143 2.9 915  
Lifetime 129510 4.0 6438 3.2 5167  
*\*1st Aged Cow M-E Fall Nat'l 2019*  
*\*2nd Aged Cow M-E Summ Nat'l 2019*  
*\*2nd 5yr-old M-E Spring Nat'l 2018*  
*\*3rd 5yr-old M-E Summ Nat'l 2018*  
*\*2nd & BU OH Holstein Futurity 2016*  
*\*4th Sr 3yr-old M-W Fall Nat'l 2016*  
**3rd Dam: Harvue Goldwyn Foxy Lady-ET**  
**EX-94,2E EEEEE**  
5-09 365 40060 3.9 1569 3.2 1297  
7-03 365 42560 4.2 1795 3.5 1487  
Lifetime 234400 4.1 9668 3.4 7935  
**4th Dam: Harvue Dundee Foxy-ET**  
**EX-92,2E EEEEE**  
4-08 305 37840 3.7 1394 3.0 1149  
Lifetime 149000 3.7 5545 3.2 4782  
**5th Dam: Harvue Roy Frosty**  
**EX-97,3E EEEEE**  
5-07 365 44710 5.0 2222 3.0 1332  
Lifetime 211430 4.8 10223 3.1 6545  
*\*2X WDE Supreme Champion*  
**6th Dam: Harvue Sam Heidi**  
**EX-93,3E EEEEE DOM**  
5-07 365 34700 4.6 1586 3.2 1115  
Lifetime 183870 4.5 8335 3.4 6312  
**7th Dam: Harvue Skybuck Harmony**  
**VG-88 EEVVV**  
2-00 263 17520 4.4 775 3.4 600  
*\*2nd Eastern Nat'l Sum Yr Hfr 1994*  
**8th Dam: Harvue Melvin Hallie VG-86**  
4-08 365 33690 4.4 1490 3.2 1093  
Lifetime 102120 4.2 4270 3.3 3355  
**9th Dam: Harvue Bell Harrison**  
**VG-86 GMD-DOM**  
8-11 365 38040 3.4 1300 3.0 1125  
Lifetime 264120 3.5 9273 3.1 8222  
**10th Dam: Harvue Libido Harrison VG-87**



**Toppglen Atwood Waki EX-94,2E EEEEE**

*\*2nd 5yr-old M-E Spring National 2019*

(Dam of Lots 8 & 9)

**LOT 8 choice**

\*Selling buyers choice of 6 calves  
born March, 2022

3 calves sired by King Doc  
3 calves sired by Unix

*\*Show-age Spring Calves for 2022!*

Maternal sisters to Lots 8 & 9:

*\*VG-87 Jr 2yr-old & 3rd Jr 2 Mideast  
Spring Nat'l 2022*

*\*VG-88 Sr 2yr-old & 8th Sr 3 Mideast  
Spring Nat'l 2022*

*\*They paired to be named 1st Place  
Produce of Dam M-E Spring Nat'l 2022*

*\*\*This is Waki's 1st 2 fresh daughters!*

Tyler Etgen

9440 Sugar Creek Rd  
Harrod, OH 45850  
567-204-6310

Sires of Lot 8 choice:

**Woodcrest King Doc**

3132417775 12/21 PTA +2783GTPI  
+1574M +69F +54P +554NMS +2.2PL  
+3.54T +2.36UDC +2.10FLC 99%R  
Kingboy X VG-88 Mack

AND

**Croteau Lesperron Unix**

107567492C 12/21 PTA +2351GTPI  
+536M +24F +11P +.7PL 2.92SCS  
+2.39T +2.40UDC +.15FLC 98%R  
Numero Uno X VG-85 Domain

Dam of Lots 8 & 9:

**Toppglen Atwood Waki**

6-04 EX-94,2E EEEEE 142975187  
2-02 305 18810 4.5 850 3.8 709  
3-03 305 25120 4.1 1040 3.6 894  
4-05 305 27450 4.4 1206 3.8 1048  
5-09 305 28500 4.3 1228 3.9 1104  
Lifetime 114010 4.5 5135 3.8 4330  
Sire: Maple-Downs-I G W Atwood-ET  
(Pictured above)  
*\*2nd 5yr-old M-E Spring Nat'l 2019*

**2nd Dam:**

**Toppglen Goldchip Wanton-ET**

VG-88 EVV+V  
2-00 305 15410 4.1 632 3.4 528

*\*4th Spring Yrlng M-E Sum Nat'l 2013*

**3rd Dam: (Pictured w/ Lot 13)**

**Rose-Vue Damion Wooki**

EX-91,2E EEEVE  
2-02 342 20840 3.7 762 3.3 691

**4th Dam:**

**Rose-Vue Astro Whoosh-ET**

EX-93,2E EEEVE  
2-05 365 30300 3.6 1102 3.1 936  
Lifetime 124250 3.6 4492 3.1 3838

**5th Dam:**

**Dupasquier Rudlph Winnie**

EX-90 EEEVE  
4-05 365 29700 4.1 1213 3.2 945

**6th Dam:**

**Dupasquier Starb Winnie**

EX-3E-CAN  
6-07 365 33574 4.0 1349 3.1 1052  
Lifetime 214664 4.1 8761 3.3 7176

*\*All-American Aged Cow 1993*

*\*All-American Sr 2yr-old 1989*

*\*All-Canadian 4yr-old 1991*

*\*All-Canadian 3yr-old 1990*

*\*All-Canadian Sr 2yr-old 1989*

**7th Dam:**

**Allangrove AA Winnie VG-85-CAN**

5-07 365 20415 4.1 840 3.4 701

**8th Dam:**

**Allangrove Reflection Winnie EX-CAN**

Lifetime 131961 3.8 4980

*\*All-Canadian 4yr-old 1977*

*\*HM All-Canadian 3yr-old 1976*

**9th Dam: VG**

**LOT 9 EMBRYOS**

\*Selling 5-#1 IVF female embryos  
by Crushabull X Atwood Waki.

Sire of embryos:

**OH-River-Syc Crushabull-ET**

3135145001 12/21 PTA +2206GTPI  
+187M +3.45T +2.83UDC +1.47FLC

Dam: Atwood Waki (Dam of Lot 8)



**Toppflen Alexander Whoa-ET EX-94,3E EEEEE**

*\*2nd Fall Yearling M-E Spring National 2012  
(Dam of Lots 10 & 11 and 2nd Dam of Lot 12)*

**LOT 10 #242**

**Toppflen Warrior Whittnie\*RC**

3239121086 99%RHA-I  
Born 3/15/22

*Brennan, Marissa & Logan Topp*  
5170 Lock Two Rd  
New Bremen, OH 45869  
330-317-5363

**Sire of Lot 10:**

**Mr Blondin Warrior-RED-ET**  
3139655530 12/21 PTA +2057GTPI  
+3.52T +2.22UDC +1.55FLC 80%R  
Avalanche X Doorman

**Sire of Lot 11:**

**Luck-E Awesome-RED**  
72186769 12/21 PTA +1415GTPI  
+2.03T +2.78UDC +.75FLC 99%R  
Absolute-RED EX-94,3E Advent

**Dam of Lots 10 & 11:**

**Toppflen Alexander Whoa-ET**  
**9-10 EX-94,3E EEEEE** 141164830  
3-06 302 29390 4.2 1233 3.5 1022  
Sire: Golden-Oaks ST Alexander-ET  
(Pictured above)

*\*2nd Fall Yrlng M-E Fall Nat'l 2012*

*\*4th Fall Calf M-E Summ Nat'l 2011*

**LOT 11 #227**

**Toppflen Awesome Willow-ET\*RC**

3239121071 99%RHA-I  
Born 1/5/22

**2nd Dam: (Pictured w/ Lot 13)**  
**Rose-Vue Damion Wooki**  
**EX-91,2E EEEVE**  
2-02 342 20840 3.7 762 3.3 691  
3-09 306 14480 3.7 530 3.1 444  
5-03 320 12340 4.0 499 3.3 402

**3rd Dam:**  
**Rose-Vue Astro Whoosh-ET**  
**EX-93,2E EEEVE**  
2-05 365 30300 3.6 1102 3.1 936  
Lifetime 124250 3.6 4492 3.1 3838

**4th Dam:**  
**Dupasquier Rudlph Winnie**  
**EX-90 EVEEV**  
4-05 365 29700 4.1 1213 3.2 945

**5th Dam:**  
**Dupasquier Starb Winnie**  
**EX-3E-CAN**  
6-07 365 33574 4.0 1349 3.1 1052  
Lifetime 214664 4.1 8761 3.3 7176

*\*All-American Aged Cow 1993*  
*\*All-American Sr 2yr-old 1989*  
*\*All-Canadian 4yr-old 1991*  
*\*All-Canadian 3yr-old 1990*  
*\*All-Canadian Sr 2yr-old 1989*

**6th Dam:**  
**Allangrove AA Winnie VG-85-CAN**  
5-07 365 20415 4.1 840 3.4 701

**7th Dam:**  
**Allangrove Reflection Winnie EX-CAN**  
Lifetime 131961 3.8 4980  
*\*All-Canadian 4yr-old 1977*  
*\*HM All-Canadian 3yr-old 1976*

**8th Dam: VG**



**Toppflen Whoas Whiskey-ET EX-92,2E EEVVE**

*\*4th Sr 3yr-old M-E Summer National 2016*

(Dam of Lot 12)

**LOT 12 #216**

**Toppflen Avalanche Whip-ET**

3239121060 99%RHA-I

Born 9/5/21

*Audrey Sidle and Marissa & Logan Topp*

8470 Five Points Rd

Smithville, OH 44677

330-464-1024

**Dymenthholm Mr App Avalanche\*RC**

11957107C 12/21 PTA +2036GTPI

+3.76T +2.85UDC +2.26FLC 99%R

McCutchchen X Regiment

**Toppflen Whoas Whiskey-ET**

**6-05 EX-92,2E EEVVE 72563390**

2-03 305 17530 3.9 688 3.4 597

Sire: Braedale Goldwyn

(Pictured above)

*\*4th Sr 3yr-old M-E Summ Nat'l 2016*

**2nd Dam: (Pictured w/ Lot 11)**

**Toppflen Alexander Whoa-ET  
EX-94,3E EEEEE**

3-06 302 29390 4.2 1233 3.5 1022

*\*2nd Fall Yrlng M-E Fall Nat'l 2012*

*\*4th Fall Calf M-E Summ Nat'l 2011*

**3rd Dam: (Pictured w/ Lot 13)**

**Rose-Vue Damion Wooki**

**EX-91,2E EEVVE**

2-02 342 20840 3.7 762 3.3 691

**4th Dam:**

**Rose-Vue Astro Whoosh-ET**

**EX-93,2E EEVVE**

2-05 365 30300 3.6 1102 3.1 936

Lifetime 124250 3.6 4492 3.1 3838

**5th Dam:**

**Dupasquier Rudlph Winnie**

**EX-90 EEEV**

4-05 365 29700 4.1 1213 3.2 945

**6th Dam:**

**Dupasquier Starb Winnie**

**EX-3E-CAN**

6-07 365 33574 4.0 1349 3.1 1052

Lifetime 214664 4.1 8761 3.3 7176

*\*All-American Aged Cow 1993*

*\*All-American Sr 2yr-old 1989*

*\*All-Canadian 4yr-old 1991*

*\*All-Canadian 3yr-old 1990*

*\*All-Canadian Sr 2yr-old 1989*

**7th Dam:**

**Allangrove AA Winnie VG-85-CAN**

5-07 365 20415 4.1 840 3.4 701

**8th Dam:**

**Allangrove Reflection Winnie EX-CAN**

Lifetime 131961 3.8 4980

*\*All-Canadian 4yr-old 1977*

*\*HM All-Canadian 3yr-old 1976*

**9th Dam: VG**

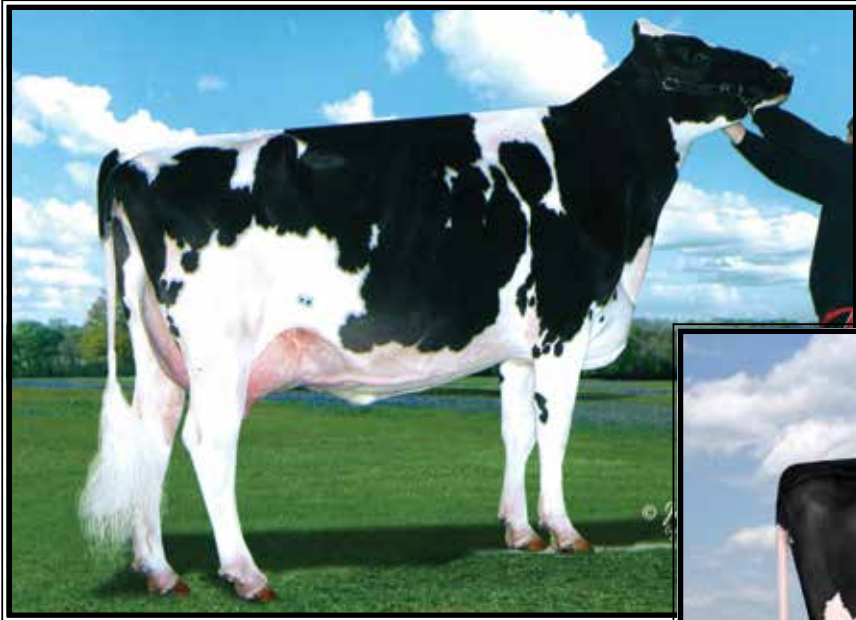

**Rose-Vue Damion Wooki  
EX-91,2E EEEVE**

2-02 342 20840 3.7 762 3.3 691  
(Descendants sell as Lots 8-13)



**Toppglen Awesome Wildflower\*RC  
EX-92 VEEEE**

*\*Jr Champion OH State Fair Jr Show in 2016 & 2017  
(2nd Dam of Lot 13)*

**LOT 13**

**Wakefield Analyst Waffles\*RC**

3231546256 99%RHA-I  
Born 9/2/21

*Carter & Catlin Liette  
and Taylor Kloppenstein*  
15176 Townline Kossuth Rd  
Sait Marys, OH 45885  
419-394-1198

**Mr Affection Analyst-RED-ET**  
3136496608 12/21 PTA +1902GTPI  
+2.80T +2.49UDC +1.90FLC 81%R  
Unstopabull X EX-94 Byway

**Toppglen Jordy Wildwonder\*RC**  
2-05 GP-83 +V+++ 3147907075  
2-03 240 14210 4.8 687 3.5 493  
Sire: Cycle McGucci Jordy-RED  
\*5th M-E Summer Nat'l

**2nd Dam: (Pictured above)**  
Toppglen Awesome Wildflower\*RC  
EX-92 VEEEE  
4-05 305 16980 4.6 775 4.0 677  
*\*Jr Champion OH State Fair Jr Show in 2016  
and again in 2017!*  
*\*3rd Winter Calf M-E Summ Nat'l 2016*  
*\*4th Winter Yrlg M-E Sprg Nat'l 2017*  
*\*4th Sr 3yr-old M-E Summ Nat'l 2019*  
**3rd Dam: Toppglen Guthre Wildfire-ET**  
VG-87 EVVVV  
3-06 305 25380 3.9 992 3.4 875  
*\*3rd Sr 2yr-old M-E Sprg Nat'l 2016*  
*\*5th Fall Yrlng M-E Summ Nat'l 2015*  
**4th Dam: (Pictured above)**  
Rose-Vue Damion Wooki  
EX-91,2E EEEVE  
2-02 342 20840 3.7 762 3.3 691  
**5th Dam: Rose-Vue Astro Whoosh-ET**  
EX-93,2E EEEVE  
2-05 365 30300 3.6 1102 3.1 936  
Lifetime 124250 3.6 4492 3.1 3838  
**6th Dam: Dupasquier Rudlph Winnie**  
EX-90 EVEEV  
4-05 365 29700 4.1 1213 3.2 945  
**7th Dam: Dupasquier Starb Winnie**  
EX-3E-CAN  
6-07 365 33574 4.0 1349 3.1 1052  
Lifetime 214664 4.1 8761 3.3 7176  
*\*All-American Aged Cow 1993*  
*\*All-Am & All-Can Sr 2yr-old 1989*  
*\*All-Canadian 4yr-old 1991*  
*\*All-Canadian 3yr-old 1990*  
**8th Dam:**  
Allangrove AA Winnie VG-85-CAN  
5-07 365 20415 4.1 840 3.4 701  
**9th Dam:**  
Allangrove Reflection Winnie EX-CAN  
Lifetime 131961 3.8 4980  
*\*All-Canadian 4yr-old 1977*  
*\*HM All-Canadian 3yr-old 1976*  
**10th Dam: VG**



**Jacobs Goldwyn Valana EX-95,2E-CAN 95-MS**

*\*Res. Grand Champion WDE 2015*

(2nd Dam of Lot 14)

**LOT 14 #111**

**Winright Octane Velocity**

13828561C 99%RHA-I

Born 9/8/20

**Due 7/11/22 to 7HO13839 Tatoo**

*Katie Kutscher & Andrea Bednarski*

217 Crossroads Rd

Avella, PA 15312

724-345-3627

**Stantons High Octane-ET**

11696704C 12/21 PTA +2153GTPI

+1018M +11F +14P 2.86SCS

+2.43T +2.18UDC +.57FLC 98%R

McCutchen X Observer

**Jacobs Doorman Velvet-ET**

**VG-85-CAN, 86-MS** 109942123

4-05 365 36766 3.2 1188 3.2 1177

Sire: Val-Bisson Doorman-ET

**2nd Dam: (Pictured above)**

**Jacobs Goldwyn Valana**

**EX-95,2E-CAN 95-MS**

2-05 311 22873 4.9 1127 3.4 786

3-07 365 35188 4.6 1627 3.3 1146

4-11 365 45047 4.7 2097 3.2 1455

7-06 365 42558 4.6 1973 3.1 1319

Lifetime 145666 4.7 6824 3.2 4706

*\*Res. Grand Champion WDE 2015*

*\*HM Grand Champion WDE 2014*

**3rd Dam:**

**Jacobs Spirit Valsie**

**EX-92,2E-CAN 9\***

5-01 365 33285 4.2 1389 3.1 1045

7-04 365 34381 4.5 1534 3.1 1054

Lifetime 118899 4.3 5112 3.3 3869

*\*All-Can 4yr-old 2004*

*\*HM All-Can 5yr-old 2005*

**Maternal sister:**

**Jacobs Dundee Voltage VG-89**

*All-Canadian Milking Yrlng 2008*

**4th Dam:**

**Jacobs Rudolph Valso**

**GP-84-CAN**

3-03 307 23585 4.4 1047 3.6 860

**5th Dam:**

**Jacobs Jubilee Valse**

**EX-2E-CAN**

7-03 364 26089 4.1 1082 3.3 864

Lifetime 160272 4.0 6398 3.4 5482

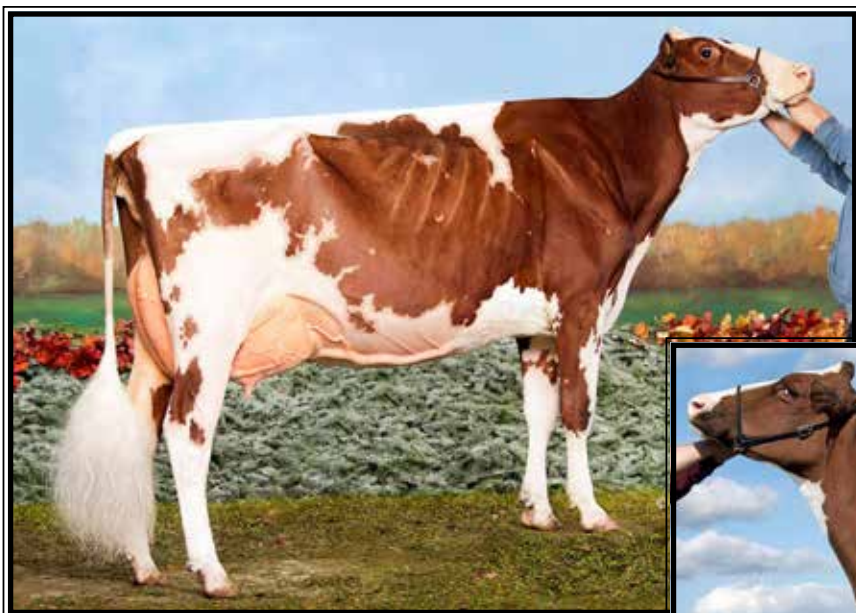

**Rosedale Rumor Hasit-RED-ET  
EX-94,2E EEEEE**

*\*HM All-American R&W Sr 3yr-old 2016  
(Dam of Lot 15)*



**Lavender Ruby Redrose-RED  
EX-96,4E EEEEE**

*\*World Dairy Expo Supreme Champion 2005  
(2nd Dam of Lot 15)*

**LOT 15**

**Seeking the Soul-RED**

**3-08 VG-88 VEEVV**

3130101478 100%RHA-NA

Born 7/9/18

2-04 215 14640 3.9 574 3.1 459

**Fresh**

*Starlight Genetics c/o Nick Randle*

5880 S State Road 267

Lebanon, IL 46052

317-354-6044

**Luck-E Awesome-RED**

72186769 12/21 PTA +1415GTPI

+2.03T +2.78UDC +.75FLC 99%R

Absolute-RED EX-94,3E Advent

**Rosedale Rumor Hasit-RED-ET**

**6-02 EX-94,2E EEEEE 71580671**

2-02 365 30010 4.3 1296 3.4 1016

3-06 352 33540 4.1 1379 3.5 1166

4-06 315 32480 3.7 1198 3.8 1244

5-07 365 46780 4.6 2165 3.4 1576

Lifetime 162310 4.3 6939 3.6 5782

Sire: Lookout P Redburst-RED-ET

**(Pictured above)**

*\*HM All-Am R&W Sr 3yr-old 2016*

*\*Nom. All-Am R&W Winter Calf 2014*

**7th Dam:**

**Nandette Riley Nana-RED VG-87**

7-01 365 20070 3.4 677 3.1 621

**8th Dam:**

**Nanette Bootmaker Gale VG-89**

5-07 305 22300 4.0 986

Lifetime 129410 3.8 4916

**2nd Dam: (Pictured above)**

**Lavender Ruby Redrose-RED**

**EX-96,4E EEEEE**

2-03 365 24890 3.2 790 3.5 863

4-00 365 43760 3.6 1559 3.5 1543

5-04 365 42880 4.2 1803 3.5 1492

7-04 365 52100 4.9 2576 3.4 1751

10-03 365 41110 4.8 1969 3.4 1403

Lifetime 255980 4.3 10988 3.5 9047

*\*Wisconsin Cow of the Year 2011*

*\*All-American 125,000 lb Cow 2007*

*\*WDE Grand Champion WDE 2007*

*\*Gr. Champ Int. R&W Show 2006 & 2007*

*\*Supreme Champion WDE 2005*

*\*All-American 5yr-old 2005*

*\*Res. Sr Champion WDE 2004*

*\*Res. All-American 4yr-old 2004*

**3rd Dam:**

**Northrose-I Lavender-ET \*RC**

**EX-90 EVVEE**

3-10 305 26160 3.6 945 3.2 845

**4th Dam:**

**Rosedale Lea-Ann-ET**

**EX-93,2E EEEEE GMD**

4-08 365 39270 3.4 1325 2.9 1127

Lifetime 120420 3.6 4315 3.0 3567

**5th Dam:**

**Stokey Elm Park Blackrose-ET**

**EX-96,3E EEEEE GMD-DOM**

5-03 365 42230 4.6 1939 3.2 1352

Lifetime 149880 4.4 6621 3.1 4656

*\*All-Time All-American Jr 2yr-old*

*\*All-Time All-American Jr 3yr-old*

*\*All-Am & All-Can Jr 2yr-old 1992*

*\*All-Am & All-Can Jr 3yr-old 1993*

*\*Res. All-Am Aged Cow 1997*

*\*HHM All-Am Aged Cow 1996*

*\*Res. All-Am 5yr-old Cow 1995*

**6th Dam: Nandette TT Speckle-RED**

**EX-93 EEEEE DOM**

4-08 365 25290 4.7 1195

*\*All-American R&W 2yr-old 1983*

*\*All-American R&W 4yr-old 1981*



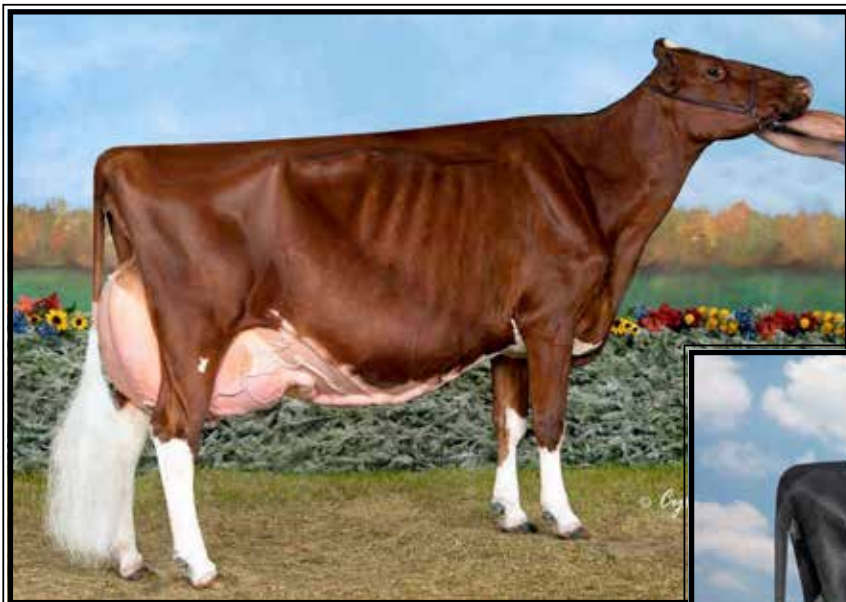

**KHW Regiment Apple-RED-ET  
EX-96,4E EEEEE DOM**

*\*Grand Champion of the 2011  
Grand International Red & White Show  
(2nd Dam of Lot 16)*



**Ms Apple Arriella-ET\*RC  
EX-92 EEEEE**

3-03 365 35590 4.6 1688 3.3 1199  
(Dam of Lot 16)

**LOT 16 #592**

**BlackNCherry Aha Apricot-ET**

3238419746 99%RHA-I  
Born 9/30/21 4/22 PTA +2459GTPI  
+.25% +64F +.09% +19P  
**+3.65T +2.29UDC +2.83FLC**

**\*Potential 9th generation EX!**

**Ben Zimmerman**  
5075 Cleveland Rd  
Wooster, OH 44691  
330-345-6748

**Siemers Exc Hanans 31753-ET**  
3143986722 12/21 PTA +2834GTPI  
+380M +.22% +78F +38P +2.3PL  
+3.92T +2.97UDC +2.07FLC 79%R  
Excalibur X EX-92 King Doc

**Ms Apple Arriella-ET\*RC**  
**5-10 EX-92 EEEEE** 3124554021  
12/21 PTA +3.75T +2.11UDC +2.83FL  
1-11 365 31031 5.0 1553 3.3 1009  
3-03 365 35590 4.6 1688 3.3 1199

Sire: Maple-Downs-I G W Atwood-ET

**Sisters include:**

**Miss Apple Snapple-RED EX-96**  
**\*Un. All-American R&W 4yr-old 2017**

**Ms Candy Apple-RED EX-94**

**\*Un. All-American 4yr-old 2013**

**Ms Delicious Apple-RED EX-94**

**\*Red Impact Cow of the Year 2019**

**2nd Dam: (Pictured above)**  
**KHW Regiment Apple-RED-ET \*CV**  
**EX-96,4E EEEEE DOM**

2-02 365 28930 4.5 1297 3.6 1033  
4-01 365 35750 4.7 1682 3.7 1314  
5-03 365 30810 5.0 1527 3.9 1212  
7-00 365 33280 5.0 1564 3.6 1191  
9-01 365 36750 4.3 1582 3.5 1280  
10-11 365 31780 4.5 1440 3.5 1122  
Lifetime 240640 4.7 11394 3.7 9013

**\*Check out show winnings box at left!**

**3rd Dam:**  
**Kamps-Hollow Altitude-ET \*CV**  
**EX-95,2E EEEEE DOM**

7-00 365 39690 4.7 1849 3.5 1385  
Lifetime 144460 4.4 6295 3.7 5288

**4th Dam:**  
**Clover-Mist Alisha-ET**  
**EX-93,3E EEEEE DOM**  
8-07 365 36920 4.2 1553 3.4 1258  
Lifetime 226470 4.7 10659 3.6 8149

**5th Dam:**  
**Clover-Mist Augy Star-ET\*RC**  
**EX-94,4E EEEEE DOM**  
7-10 365 43140 5.0 2136 3.3 1421  
Lifetime 206250 4.7 9793 3.5 7187

**6th Dam:**  
**D-R-A August EX-96,4E EEEEE DOM**  
8-05 365 27460 4.3 1187 3.2 871  
Lifetime 190200 4.4 8281 3.3 4457

**\*Nom. All-American Aged Cow 1986**  
**\*All-Wisconsin Aged Cow 1987**

**7th Dam:**  
**D-R-A Ideal Precious Leader EX-90,2E**  
7-06 358 20090 3.9 787 3.4 765

**8th Dam:**  
**D-R-A Princess Lad Leader EX-90,3E**  
9-05 305 19160 4.2 809

**The Amazing Apple!**

- Unanimous All-Am Jr 2yr-old 2006
- All-American R&W Jr 2yr-old 2006
- HHM All-American Jr 3yr-old 2007
- Nom. All-American 5yr-old 2009
- Res. All-Canadian 5yr-old 2009
- Res. R & W Grand Champion @ 2009 Royal Winter Fair
- 2010 Hol. Int. World R&W Champion
- Grand Champion of Grand International Red & White Show 2011
- All-Am R&W Aged Cow 2011
- Res. Grand Champion of Grand International Red & White Show 2013
- 2013 HI Impact R&W Cow of the Year
- \$1 million Global Glamour Sale Topper
- \*Maternal sister to Advent-RED**

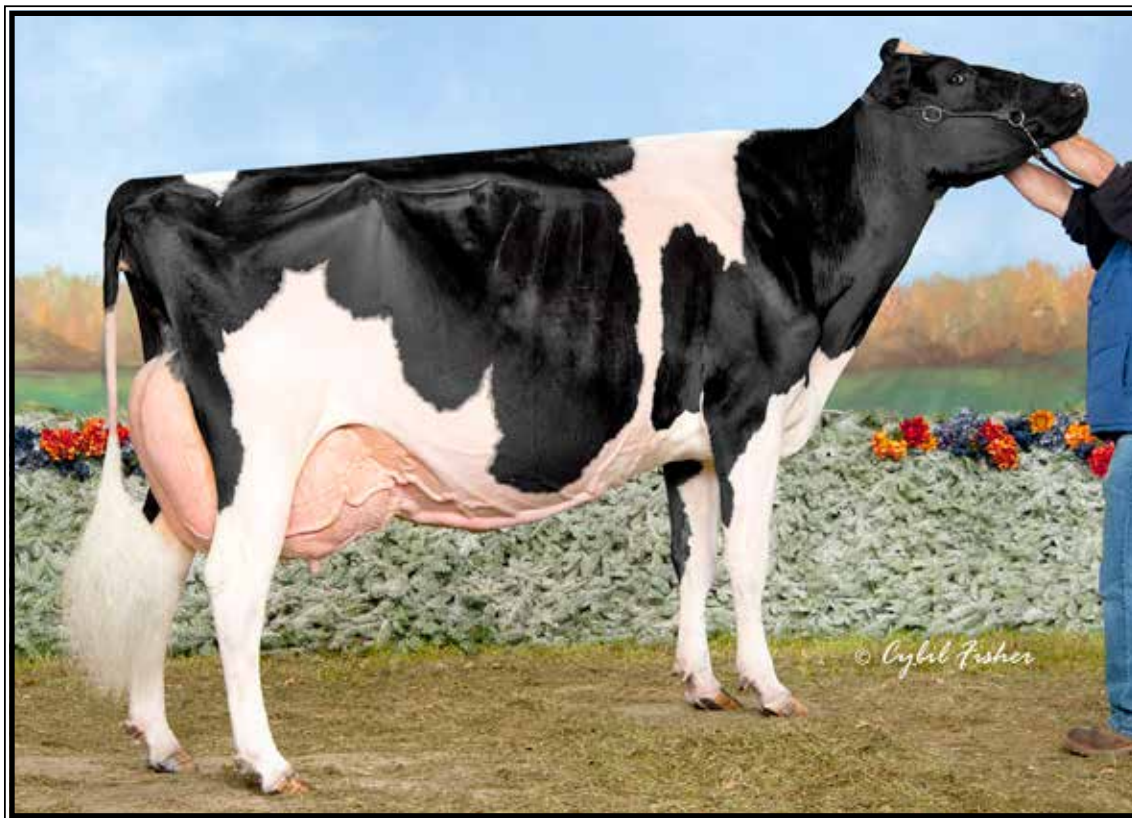

**Team Durham Morgan-ET EX-96,4E EEEEE**

*\*HM All-American Production Cow 2015*

*(Dam of Lot 17)*

**LOT 17 #1059**

**Liddleholme Ave Moment-ET**

3215529650 99%RHA-I

Born 3/1/21

*Ben & Hannah Simpson*

27848 Winona Rd

Salem, OH 44460

740-312-5865

*\*4th Spring Calf OH State Fair 2021*

*\*1st Spring Calf Canfield Fair 2021*

**Dymentholm Mr App Avalanche\*RC**

11957107C 12/21 PTA +2036GTPI

+3.76T +2.85UDC +2.26FLC 99%R

McCutchen X Regiment

**Team Durham Morgan-ET**

**12-05 EX-96,4E EEEEE 63391983**

2-00 296 19590 3.5 686 3.2 636

2-11 365 25480 3.5 894 3.3 850

4-10 365 36980 2.9 1080 2.9 1083

6-00 365 33960 3.2 1101 3.1 1052

7-09 365 37970 3.7 1387 2.9 1112

9-09 365 36900 3.3 1211 3.1 1131

Lifetime 257910 3.4 8759 3.2 8278

Sire: Regancrest Elton Durham-ET

**(Pictured above)**

**\*4 EX daughters already**

**\*HM All-Am Production Cow 2015**

**\*3rd 150,000 lb Cow WDE 2015**

**\*Res. Int. Champ Louisville 2012**

**as Jr 3yr-old**

**\*1st Jr 3yr-old & Int. Champion @**

**M-W Spring National 2010**

**\*1st Jr 2yr-old M-E Spr Nat'l 2009**

**2nd Dam:**

**Irwindale Leduc Molly**

**EX-94,2E EEEEE**

3-00 365 28360 3.9 1096 3.4 976

4-09 365 33070 3.6 1206 3.3 1105

6-09 323 29400 3.8 1129 3.2 948

Lifetime 132010 3.9 5128 3.4 4530

**\*Grand Champion Mid-East Spring  
National 2008**

**\*Illinois Cow of the Year 2008**



**Kingsmill Goldwyn Jewel EX-94,3E EEEEE**

Lifetime 209000 4.2 8839 3.4 7064

(Dam of Lot 18)

**LOT 18 #896**  
**Springhill-OH DM Jespe-ET**  
 3210864768 99%RHA-I  
 Born 9/7/21

*Springhill c/o Christopher Lang*  
 7301 State Route 514  
 Big Prairie, OH 44611  
 330-473-9660

**Val-Bisson Doorman-ET**  
 107281711C 12/21 PTA +2164GTPI  
 +2.44T +1.58UDC +.67FLC 99%R  
 Bookem X EX-94 Shottle

**Kingsmill Goldwyn Jewel**  
**9-05 EX-94,3E EEEEE 69175358**  
 1-09 365 26020 4.0 1029 3.1 807  
 3-04 329 30440 4.2 1271 3.2 962  
 4-04 319 33170 4.1 1370 3.3 1093  
 5-05 274 27300 4.3 1172 3.3 903  
 6-04 307 28340 4.5 1277 3.3 945  
 7-03 354 23310 4.2 969 3.6 830  
 9-00 365 30680 4.3 1329 3.0 931  
 Lifetime 209000 4.2 8839 3.4 7064  
 Sire: Braedale Goldwyn

(Pictured above)  
*\*5th Jr 2yr-old M-E Spring Nat'l 2012*

**2nd Dam:**  
**Ocean-View Derry Joules**  
**EX-93,2E EEEEE**  
 2-05 365 30010 4.5 1342 3.2 958  
 4-00 305 35650 4.9 1264 3.3 848  
**Maternal sisters include:**  
**Ocean-View Ito Jewel EX-94,2E DOM**  
*\*Res. All-American Jr 3yr-old 2005*  
**3rd Dam:**  
**Ocean-View Durham Jewel\*CV**  
**EX-91,2E VEVVE GMD-DOM**  
 3-06 365 39225 3.2 1262 3.3 1277  
**4th Dam:**  
**Ocean-View Rudolph Jewel-ET**  
**VG-85 +VV+V GMD-DOM**  
 2-11 365 32150 3.6 1157 3.2 1044  
 Lifetime 107990 3.7 4048 3.2 3432  
**5th Dam:**  
**Maspringhill Joy-ET**  
**VG-86 VV++V GMD-DOM**  
 4-09 365 37620 4.7 1763 3.1 1154  
 Lifetime 106100 4.6 4905 3.2 3389  
**6th Dam:**  
**Langacres Cleitus Jewel-ET**  
**EX-93,3E EEEEE GMD-DOM**  
 7-11 365 41220 3.3 1342 2.8 1156  
 Lifetime 181330 3.9 7114 3.1 5644  
**7th Dam:**  
**Langacres Mars Holly**  
**EX-90 VEVE GMD-DOM**  
 3-06 365 31310 3.9 1230 2.8 891  
**8th Dam:**  
**Langacres Glendell Heather**  
**EX-91,3E EEEE GMD-DOM**  
 8-04 365 33670 4.0 1340 3.0 1018  
 Lifetime 181310 3.9 7039 3.1 4811  
**9th Dam:**  
**Langacres Elevation Hope**  
**EX-91,2E VEEE GMD-DOM**  
 10-05 365 31490 4.3 1350 3.0 953  
 Lifetime 205060 4.4 9093 3.2 4147



**Siemers Dundee Haya 9652-ET  
EX-92 EEE+E GMD**

*\*Nom. All-American Fall Yearling 2008  
(3rd Dam of Lot 19)*



**Solid-Gold De Gsun Disco-ET EX-91,92-MS**

*\*Un. All-American & All-Canadian Summer Yearling 2014  
(Mat. sister to the Dam of Lot 19)*

**LOT 19 #3487**

**Solid-Gold Hi-Octane Diesel**

3199694618 99%RHA-I  
Born 4/30/20

**Bred 9/10/21, Due 6/16/22 to  
7HO15524 Handshake**

**Springhill and Mike & Cindy Weimer**

7301 State Route 514  
Big Prairie, OH 44611  
330-473-9660

**Stantons High Octane-ET**

11696704C 12/21 PTA +2153GTPI  
+1018M +11F +14P 2.86SCS  
+2.43T +2.18UDC +.57FLC 98%R  
McCutchen X Observer

**Camp-Gold Doorman Diva10-ET**

**3-04 EX-91 EEVVE 3130683201**  
2-01 305 22370 3.2 727 3.4 750  
3-01 305 32500 3.5 1126 3.3 1085

Sire: Val-Bisson Doorman-ET

**Maternal sister:**

**Solid-Gold De Gsun Disco-ET  
EX-91, 92-MS**

(Pictured above)

*\*Unanimous All-American &  
All-Canadian Summer Yrlng 2014*

*\*1st Summer Yrlng WDE 2014*

*\*1st Jr 2yr-old Eastern National 2015*

*\*1st Jr 2yr-old M-E Summer Nat'l 2015*

**2nd Dam:**

**Siemers Atw Hayas-Diva-ET  
VG-88 EEVVV**  
2-00 365 30220 4.1 1244 3.4 1040  
3-05 329 29650 3.9 1143 3.3 966

**Maternal sister:**

**Siemers FVR Hayas Queen-ET EX-90**  
*\*Res. All-Am Summer Yearling 2012  
\*1st Summer Yrlng Int'l Jr Show 2012*

**3rd Dam: (Pictured above)**

**Siemers Dundee Haya 9652-ET  
EX-92 EEE+E GMD-DOM**  
2-06 345 38980 3.2 1245 3.3 1305  
3-06 365 47200 3.6 1676 3.3 1538

*\*Jr All-American Fall Yearling 2008  
\*Nom. All-American Fall Yearling 2008*

**4th Dam:**

**Siemers Durham Hia 6333-ET  
EX-91 EEEVE GMD-DOM**  
2-01 365 46010 3.6 1649 3.1 1447  
4-07 365 61150 3.7 2241 3.0 1821  
Lifetime 116890 3.6 4244 3.1 3638

**5th Dam:**

**Siemers Mandel Hopeful-ET  
EX-91 GMD-DOM**  
3-01 365 53380 4.0 2148 3.2 1711

**6th Dam:**

**Siemers Pre T-Hope-ET  
VG-89 DOM**  
4-02 344 30680 4.2 1297 3.3 1004

**7th Dam:**

**Siemers Inspiration Tammie  
EX-91 GMD-DOM**  
5-00 365 34520 4.0 1398 3.2 1096

**8th Dam:**

**Siemers Starbuck Caddie  
VG-88 GMD-DOM**  
3-02 365 29600 4.3 1283 3.5 1041

**9th Dam: Siemers Sheik Candid  
VG-86, EX-MS GMD-DOM**  
5-07 305 27250 4.7 1268 3.5 953  
Lifetime 137180 4.7 6447 3.6 4977



**Greenlea Ad Avery-RED-ET EX-90**

*\*Res. All-Am R&W Winter Calf 2016  
(Mat. sister to Lot 20)*



**Crystal-Star AZ 2255-RED-ET**

*\*1st Fall Calf & HM JC MD State Fair R&W Show 2021  
(Mat. sister to Lot 20)*

**LOT 20**

**Red & White Spring calf**

\*Reg. pending  
Born 3/16/22

*Gordon Neuenschwander*

2032 Mt Eaton Rd N.  
Dalton, OH 44618  
651-448-0973

Maternal sisters to Lot 20:

**Greenlea Ad Avery-RED-ET EX-90**  
(Pictured above)

\*Sold for \$10,500 @ 1st Boarderview Sale  
*\*Res. All-Am R&W Winter Calf 2016  
\*1st Winter Calf & Res. Jr Champion  
@ Eastern Nat'l R&W Show 2016  
\*3rd Winter Calf WDE R&W 2016*

**Greenlea Ad Annie-RED-ET**

*\*Unanimous All-American R&W Winter Yearling 2017  
\*Jr Champion WDE R&W Show 2017  
\*1st Winter Yearling & Jr Champion NY Spring Red & White Show 2017  
\*All-American R&W Winter Calf 2016  
\*1st Winter Calf & Res. Jr Champion WDE R&W Show 2016*

**Crystal-Star AZ 2255-RED-ET**

(Pictured above)  
*\*1st Fall Calf, HM JC MD State Fair R&W Show 2021 & 1st B&W Show!*

**Blondin Luxor-RED**

111239184C 12/21 PTA +1819GTPI  
+2.70T +2.04UDC +1.27FLC 80%R  
Unstopabull-RED X Diamondback

**Tri-Vision Amelia-RED-ET**

6-06 EX-90,2E EEEVE 138890483  
3-04 365 31520 4.0 1254 3.4 1061  
4-08 365 37290 4.0 1482 3.3 1214  
Lifetime 101450 4.1 4160 3.3 3396  
Sire: KHW Kite Advent-RED-ET

**2nd Dam:**

**Jauquet-Lang SS Amber-ET\*RC EX-91 EEEVE**  
2-05 365 30270 3.9 1190 3.3 1011  
4-10 365 28510 3.4 956 3.3 950  
Lifetime 126620 3.4 4360 3.2 4044

**3rd Dam:**

**BKB Amanda-ET EX-92 EEEVE GMD-DOM**  
2-03 365 33830 4.4 1504 3.4 1167  
4-03 365 41480 5.0 2082 3.3 1357  
Lifetime 104750 4.8 5075 3.5 3671

**4th Dam:**

**Shoremar S Alicia-ET EX-97,3E EEEEE DOM**  
6-10 365 35760 4.3 1544 3.4 1214  
8-11 362 38250 4.3 1650 3.3 1270  
Lifetime 185002 4.2 7731 3.3 1270  
*-27th cow of the breed to go EX-97  
-Res. All-Am 125,000lb cow 2004  
-All-World & Peoples Choice Winner '02  
-HHM All-Time All-Am 5yr-old  
-3X All-Canadian & 3X All-Am  
-6X All-American Nominated*  
Full sister to Alicia:  
**Ms Kingstead Chief Adeen-ET EX-94,2E EEEEE DOM**  
3-05 310 30180 4.0 1209 3.4 1020  
*\*Nom. All-American Jr 3yr-old 2000  
\*Nom. All-American 4yr-old 2001  
\*2X All-Am Produce w/ All-World Sis.*

**5th Dam:**

**C Aitkenbrae Starbuck Ada EX-94,2E EEEEE DOM**  
5-06 365 30055 3.5 1043 3.5 1049  
Lifetime 105150 3.4 3600 3.2 3356  
*\*2X All-American produce of Dam  
\*All-American Sr 3yr-old 1990*



**Penlow Gannon Dundee-ET EX-93 EEEEE**

4-021 365 23931 3.8 913 3.3 789

(Dam of Lot 21 & 2nd Dam of Lot 22)

**LOT 21 #4816**

**Redcarpet War Princess-ET\*RC**

3224513241 99%RHA-I

Born 9/2/21

**Redcarpet Holsteins**  
c/o Johnathan Heinsohn  
34695 Kirkland Rd  
Kirkland, IL 60146  
815-979-5314

**Maternal sister to Lot 21:**

**Opportunity Gold Phoenix EX-90**

3-04 365 30970 4.1 1272 3.3 1019

(Pictured w/ Lot 22)

\*Nom. All-Am Milking Yrlng 2019

\*Sold for \$32,000

**Mr Blondin Warrior-RED-ET**

3139655530 12/21 PTA +2057GTPI  
+3.52T +2.22UDC +1.55FLC 80%R  
Avalanche X Doorman

**Penlow Gannon Dundee-ET**

**9-07 EX-93 EEEEE 7886203C**

2-08 313 17205 3.7 639 3.1 540

4-02 365 23931 3.8 913 3.3 789

6-00 239 19956 4.0 807 3.1 635

Sire: Regancrest Dundee-ET

(Pictured above)

**Maternal sister:**

**Penlow Georgia Rubens**

**EX-94,3E-CAN**

6-10 365 34775 4.3 1506 3.5 1208

**2nd Dam:**

**Penlow Georgina Outside  
EX-90,2E-CAN**

2-06 360 20339 5.0 1007 3.4 690

3-08 353 23758 4.8 1144 3.3 782

4-10 365 28005 4.7 1327 3.2 910

6-01 365 26951 4.2 1144 3.3 901

7-10 365 28759 4.5 1291 3.4 981

9-01 365 28886 4.5 1305 3.3 950

10-07 365 26631 4.4 1170 3.3 866

Lifetime 192751 4.6 8885 3.4 6464

**Full sister:**

**Penlow Georgette Outside  
EX-96-2E-CAN 93-MS**

5-04 365 38210 4.5 1715 3.1 1199

\*All-Canadian Mature Cow 2007

\*Res. All-Canadian 5yr-old 2006

\*Res. All-Canadian 4yr-old 2005

\*All-Canadian Sr 3yr-old 2004

\*Res. All-Canadian Sr 2yr-old 2003

**3rd Dam:**

**Penlow Georgie Dragoon  
EX-3E-CAN**

5-04 365 26149 3.4 899 3.3 860

Lifetime 167265 3.9 6444 3.4 5699

**4th Dam:**

**Penlow Ada Clyde  
VG-87-CAN**

4-06 365 24833 3.3 827 3.2 789



**Opportunity Gold Phoenix EX-90 VEEVE**

*\*Nom. All-American Milking Yearling 2019*

(Dam of Lot 22)

**LOT 22 #317**

**Ms TTT-Opportunity Popular\*RC**

3208432631 100%RHA-NA

Born 1/15/21

**Triple-T Holsteins & Jamie Black**

6948 Brush Lake Rd

North Lewisburg, OH 43060

614-395-9823

**Mr Hotstuf Hurricane-RED-ET**

3136496576 12/21 PTA +1882GTPI

+ .25%F + .10%P + .2PL + 1.2DPR

+ 1.08T + .73UDC + .33FLC 80%R

Addiction X EX-94,2E Advent

**Opportunity Gold Phoenix**

**3-09 EX-90 VEEVE 3136680432**

1-09 305 19290 5.0 971 3.5 683

3-04 365 30970 4.1 1272 3.3 1019

Sire: Braedale Goldwyn

(Pictured above)

*\*Nom. All-Am Milking Yrlng 2019*

*\*5th Milking Yearling WDE 2019*

*\*1st Milking Yrlng M-E Summ Nat'l 2019*

*\*Sold for \$32,000*

**2nd Dam: (Pictured w/ Lot 21)**

**Penlow Gannon Dundee-ET**

**EX-93 EEEEE**

2-08 313 17205 3.7 639 3.1 540

4-02 365 23931 3.8 913 3.3 789

6-00 239 19956 4.0 807 3.1 635

**Maternal sister:**

**Penlow Georgia Rubens**

**EX-94,3E-CAN**

6-10 365 34775 4.3 1506 3.5 1208

**3rd Dam:**

**Penlow Georgina Outside**

**EX-90,2E-CAN**

4-10 365 28005 4.7 1327 3.2 910

6-01 365 26951 4.2 1144 3.3 901

7-10 365 28759 4.5 1291 3.4 981

9-01 365 28886 4.5 1305 3.3 950

10-07 365 26631 4.4 1170 3.3 866

Lifetime 192751 4.6 8885 3.4 6464

**Full sister:**

**Penlow Georgette Outside**

**EX-96-2E-CAN 93-MS**

5-04 365 38210 4.5 1715 3.1 1199

*\*All-Canadian Mature Cow 2007*

*\*Res. All-Canadian 5yr-old 2006*

*\*Res. All-Canadian 4yr-old 2005*

*\*All-Canadian Sr 3yr-old 2004*

*\*Res. All-Canadian Sr 2yr-old 2003*

**4th Dam:**

**Penlow Georgie Dragoon**

**EX-3E-CAN**

5-04 365 26149 3.4 899 3.3 860

Lifetime 167265 3.9 6444 3.4 5699

**5th Dam:**

**Penlow Ada Clyde**

**VG-87-CAN**

4-06 365 24833 3.3 827 3.2 789

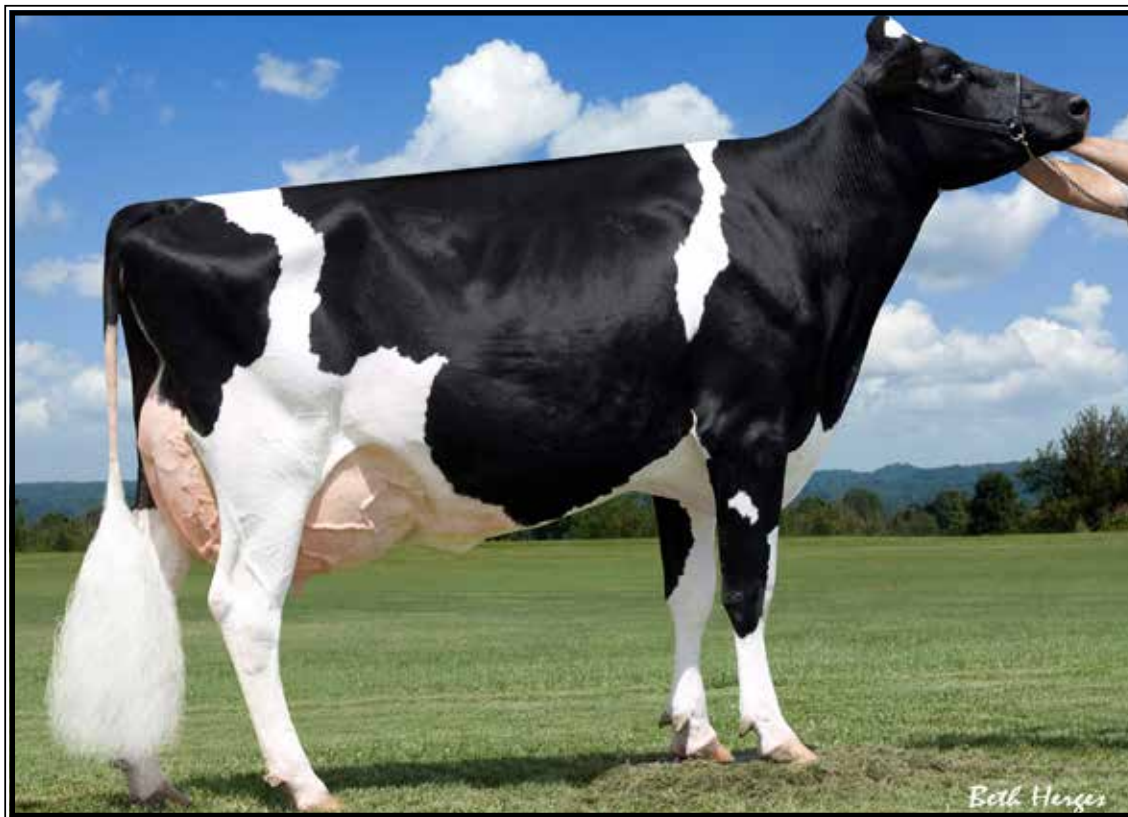

**Welk-Shade Goldwyn Kleo EX-92,2E EEVVE**

*\*2nd 5yr-old N-E Fall Nat'l 2012*  
(Dam of Lot 23 and 2nd Dam of Lot 24)

**LOT 23 #384**  
**Crestland Doorman Kallie-ET**  
3225187934 99%RHA-I  
Born 12/8/21

**James Richard**  
3917 Ogden Rd  
Wooster, OH 44691  
567-224-0413

**\*Potential 6th generation EX!**

**Val-Bisson Doorman-ET**  
107281711C 12/21 PTA +2164GTPI  
+2.44T +1.58UDC +.67FLC 99%R  
Bookem X EX-94 Shottle

**Welk-Shade Goldwyn Kleo**  
**6-07 EX-92,2E EEVVE 63194776**  
2-04 305 25220 3.6 902 3.2 804  
3-03 325 26770 3.5 945 3.3 896  
4-04 295 26140 3.9 1023 3.3 852  
5-04 313 31940 3.7 1180 3.4 1073  
6-05 365 36260 3.8 1363 3.2 1259  
Lifetime 146390 3.7 5415 3.3 4787  
Sire: Braedale Goldwyn  
(Pictured above)  
*\*2nd 5yr-old N-E Fall Nat'l 2012*

**2nd Dam:**  
**Welk-Shade Durham Kiss-ET**  
**EX-90 EE+VE**  
3-03 305 26610 3.0 786 3.2 846

**3rd Dam: (Pictured w/ Lot 24)**  
**Welk-Shade Astre Kat**  
**EX-93,3E EEEEE**  
6-01 365 40320 2.5 1028 3.1 1235  
Lifetime 214860 2.8 5979 3.1 6762

**4th Dam: (Pictured w/ Lot 24)**  
**Welk-Shade Charles Kitty**  
**EX-93,2E EEEVE DOM**  
3-07 365 30890 4.0 1240 3.6 1108  
6-06 365 36160 4.1 1487 3.2 1148  
Lifetime 122730 4.0 4891 3.5 4285

**5th Dam:**  
**Welk-Shade Sterling Kizzy \*RC**  
**EX-94,3E EEEVE**  
9-00 365 35360 3.7 1324 3.0 1059  
Lifetime 187300 3.7 6977 3.2 6070





**Welk-Shade Charles Kitty**  
**EX-93,2E EEEVE DOM**

6-06 365 36160 4.1 1487 3.2 1148  
(5th Dam of Lot 24 & 4th Dam of Lot 23)

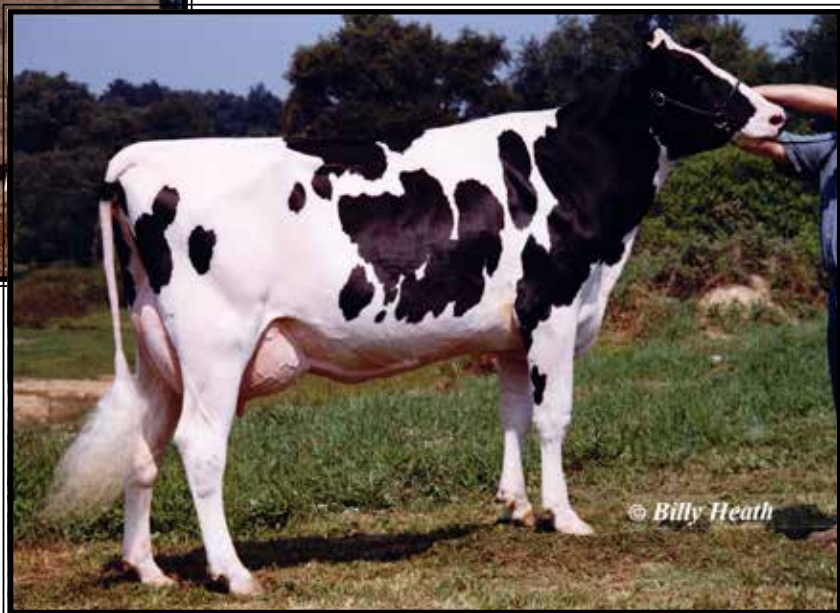

**Welk-Shade Astre Kat**  
**EX-93,3E EEEEE**

6-01 365 40320 2.5 1028 3.1 1235  
(4th Dam of Lot 24 & 3rd Dam of Lot 23)

**LOT 24**

**Velvet-View Select Kaye**

3240385441 99%RHA-I  
Born 9/1/21

*Velvet-View Farms c/o Aaron Schlauch*

6887 Township Rd 505  
Big Prairie, OH 44611  
330-231-2111

**Avant-Garde Unix Select-ET**

3149135073 12/21 PTA +2326GTPI  
+32F +3.09T +2.52UDC +.78FLC  
Unix X EX-95,2E McCutchen

**Crestland Kaylee-ET**

3202491587  
-milking in 1st lactation  
Sire: Pine-Tree Sid-ET

**2nd Dam: (Pictured w/ Lot 23)**

**Welk-Shade Goldwyn Kleo**  
**EX-92,2E EEVVE**

2-04 305 25220 3.6 902 3.2 804  
3-03 325 26770 3.5 945 3.3 896  
4-04 295 26140 3.9 1023 3.3 852  
5-04 313 31940 3.7 1180 3.4 1073  
6-05 365 36260 3.8 1363 3.2 1259  
Lifetime 146390 3.7 5415 3.3 4787  
*\*2nd 5yr-old N-E Fall Nat'l 2012*

**3rd Dam:**

**Welk-Shade Durham Kiss-ET**  
**EX-90 EE+VE**

3-03 305 26610 3.0 786 3.2 846

**4th Dam: (Pictured above)**

**Welk-Shade Astre Kat**  
**EX-93,3E EEEEE**

6-01 365 40320 2.5 1028 3.1 1235  
Lifetime 214860 2.8 5979 3.1 6762

**5th Dam: (Pictured above)**

**Welk-Shade Charles Kitty**  
**EX-93,2E EEEVE DOM**

3-07 365 30890 4.0 1240 3.6 1108  
6-06 365 36160 4.1 1487 3.2 1148  
Lifetime 122730 4.0 4891 3.5 4285

**6th Dam:**

**Welk-Shade Sterling Kizzy \*RC**  
**EX-94,3E EEEVE**

9-00 365 35360 3.7 1324 3.0 1059  
Lifetime 187300 3.7 6977 3.2 6070



**Triplecrown Tango 632-ET VG-88 VVVEU GMD**

4-01 305 31480 3.7 1532 3.2 1319

(4th Dam of Lot 25)

**LOT 25 #376**

**Coffee-Cream Cnw Archive-ET**

3225187926 99%RHA-I  
Born 6/23/21 4/22 PTA +2861GTPI  
+754M +.32% +121F +.09% +48P  
+938NMS +4.2PL -1.5DPR 2.87SCS  
+.87T +.90UDC +.28FLC  
+287FE -1.2FI 2.4%SCE +966CMS

**James Richard**

3917 Ogden Rd  
Wooster, OH 44691  
567-224-0413

**Sandy-Valley R Conway-ET**

3148929379 4/22 PTA +2982GTPI  
+660M +.30% +111F +.12% +54P  
+939NMS +4.0PL +.7DPR 2.86SCS  
+1.45T +1.36UDC +.69FLC 80%R  
Renegade X GP-82 Granite

**Pine-Tree Legacy Achieve-ET**

3210657348 4/22 PTA +2803GTPI  
+490M +96F +40P +938NMS +5.3PL  
+.38T +.94UDC +.12FLC  
Sire: Pine-Tree CW Legacy-ET

**2nd Dam:**

**Pine-Tree 6586 Achi 7589-ET**

**3rd Dam:**

**Green-Banks Damaris 6586-ET  
EX-90 EVGEE DOM**  
1-11 365 34608 4.3 1489 3.1 1096  
3-02 305 33330 4.1 1377 3.3 1099

**4th Dam: (Pictured above)  
Triplecrown Tango 632-ET  
VG-88 VVVEU GMD**

4-01 305 41380 3.7 1532 3.2 1319  
5-06 297 40580 3.6 1443 3.0 1210  
Lifetime 169400 3.5 5960 3.1 5217

**5th Dam:**

**Seagull-Bay Oman Mirror-ET  
VG-86 +VVVV DOM**  
3-00 365 36430 4.4 1606 3.6 1304

**\*Dam of popular AI sires:**

**7H10524 Robust & 7H11207 Punch**

**6th Dam:**

**Seagull-Bay Manat Mirage-ET  
EX-90 VEVVE GMD-DOM**  
3-06 365 35900 3.8 1364 3.4 1229

**7th Dam:**

**Lynmead Celsius Minnow-ET \*TV  
EX-91,2E EEEVV GMD-DOM**  
4-10 365 49550 3.7 1857 3.2 1592  
Lifetime 255910 3.7 9446 3.3 8481

**8th Dam:**

**CMV Melwood Mindy-ET  
VG-85 VE+V GMD-DOM**  
4-01 365 36341 3.6 1305 3.4 1239

**9th Dam: Briarpatch-R Misty-ET**

**VG-85 +E+V GMD-DOM**  
2-02 365 24680 4.8 1176 3.1 776

**10th Dam: Rilara Mars Las Ravena**

**EX-91 EVEE GMD-DOM**  
4-03 305 29030 4.6 1329

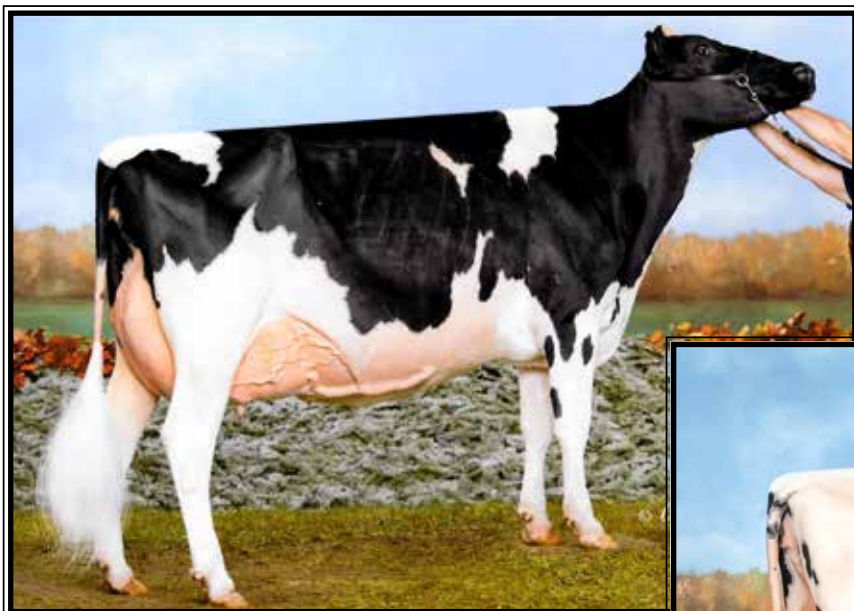

**Craigcrest Rejoices Wind Chime  
EX-93,2E EEEEE**

4-03 365 34900 6.7 2340 3.6 1245  
(2nd Dam of Lot 26)



**Class-L Wildfire-ET VG-89**

*\*Jr All-American Winter Yrlng 2020 & Nom. Jr  
All-American Sr 2yr-old 2021  
(Mat. sister to the Dam of Lot 26)*

**LOT 26 #4681**

**Class-L Unstopabull Roxy-TW\*RC**

3208163658 99%RHA-I  
Born 6/2/20

Fresh 4/8/22

**Stan Moser**

394 S Osborne Rd  
Dansville, MI 48819  
517-404-3559

**Riverdown Unstopabull-RED**

11801450C 12/21 PTA +2007GTPI  
+1.4PL +2.33T +2.31UDC +1.90FLC  
Avalanche X EX-91,3E Applejack

**Class-L Diamond Rebel-ET\*RC**

4-08 VG-88 EVVVE 3140437723  
2-02 301 19327 4.1 792 3.1 601  
3-05 257 21095 4.5 947 3.4 707  
Sire: Mr D Apple Diamondback\*RC

**Maternal sister:**

**Class-L Wildfire-ET VG-89**

2-01 323 28668 5.0 1438 3.6 1035  
(Pictured above)

*\*Jr All-American Winter Yrlng 2020  
\*Nom. Jr All-American Sr 2yr-old 2021*

**2nd Dam: (Pictured above)  
Craigcrest Rejoices Wind Chime-ET  
EX-93,2E EEEEE**

2-10 365 29900 5.3 1591 3.7 1092  
4-03 365 34900 6.7 2340 3.6 1245  
*\*Supreme Champ MI Dairy Show 2018  
\*All-Michigan Aged Cow 2018  
\*Sold for \$25,000 in 2018 Nat'l Conv.*

**3rd Dam:**

**Craigcrest Rubies Gold Rejoice  
EX-94 EEEEE**

2-02 365 25952 4.5 1159 4.5 952  
3-04 335 36640 4.3 1430 3.5 1150  
*\*All-American Sr 2yr-old 2011  
\*All-Canadian Sr 2yr-old 2011  
\*Res. Int Champion WDE 2011  
\*All-American Winter Yrlng 2010  
\*All-Canadian Winter Yrlng 2010  
\*Res. Jr Champion Royal 2010  
\*All-American Winter Calf 2009  
\*All-Canadian Winter Calf 2009*

**Mat. sisters include:**

**Craigcrest Rubies Rachelle EX-94  
\*HM All-American Jr 3yr-old 2016**

**4th Dam:**

**Montdale Dundee Rubie-TW  
EX-93-CAN**

4-08 329 27691 4.1 1135 3.3 921  
*\*Nom. All-Canadian 2002*

**5th Dam:**

**KAS Carlton Ruby  
EX-91,5E-CAN**

6-03 365 30593 4.0 1232 3.1 941  
Lifetime 188075 3.7 6966 3.0 5700

**6th Dam:**

**KAS Status Quo Closure  
EX-90-CAN**

9-10 309 19178 3.8 721 2.9 558  
Lifetime 222638 4.2 9416 3.1 7015



**Miley Leduc M Butterfly-ET EX-94,3E EEEEE**

*\*3rd 5yr-old Mideast Summer National 2007*

(4th Dam of Lot 27)

**LOT 27 #3731**

**Miley Sidekick Bold**

3239856069 99%RHA-I

Born 6/11/21

**Jason Miley**

6382 Bartes Rd  
West Salem, OH 44287  
330-263-7814

**Walnutlawn Sidekick**

12508113C 12/21 PTA +2227GTPI  
+2.92T +2.48UDC +.96FLC 95%R  
Abbott X EX-95,2E McCutchen

**Miley Brazzle Fever Blink**

2-07 GP-83 +VG++ 3135269570  
1-11 356 22610 4.1 916 3.0 688  
3-01 360 24600 3.9 951 3.1 752  
4-02 365 29430 4.2 1246 3.1 920  
Sire: Arrowstar Brazzle-Imp-ET

**2nd Dam:**

**Miley Fever Roy Brielle-ET**  
GP-82 ++V++  
2-02 346 18410 4.1 750 3.1 562

**3rd Dam:**

**Miley Roy Bumblebee**  
EX-93,2E EEEEE  
4-04 365 25230 5.1 1293 3.5 871  
Lifetime 116160 5.1 5869 3.4 3938

**4th Dam: (Pictured above)**

**Miley Leduc M Butterfly-ET**  
EX-94,3E EEEEE  
6-07 365 28680 5.6 1596 4.5 963  
Lifetime 169370 4.8 8126 3.3 5506  
*\*3rd 5yr-old M-E Summ Nat'l 2007*  
*\*3rd Jr 3yr-old M-E Sprng Nat'l 2005*

**5th Dam:**

**Miley Mark Bell Bettina**  
EX-91,4E EEEVE DOM  
7-07 322 29840 4.3 1293 3.1 925  
Lifetime 297010 4.2 12482 3.3 9663

**6th Dam:**

**Miley Bell Sexation Bella**  
EX-91,2E EEEVE GMD-DOM  
5-06 363 33090 3.8 1246  
Lifetime 208310 3.8 8014 3.3 6961

**7th Dam:**

**Miley Sexation Boot-Nick Bonna**  
EX-91,2E EEEV  
3-01 365 19050 4.6 871 3.7 708

**8th Dam:**

**Miley Boot-Nick Magic Bonnie**  
VG-87 +EEV  
8-00 356 19850 4.2 828 3.3 651  
Lifetime 146470 4.1 5929 3.3 4782

**9th Dam: Miley Magic Altitude Bell**

EX-92,2E EEEE DOM  
7-04 312 20080 4.3 873 3.3 657  
Lifetime 156060 4.2 6543 3.4 5305

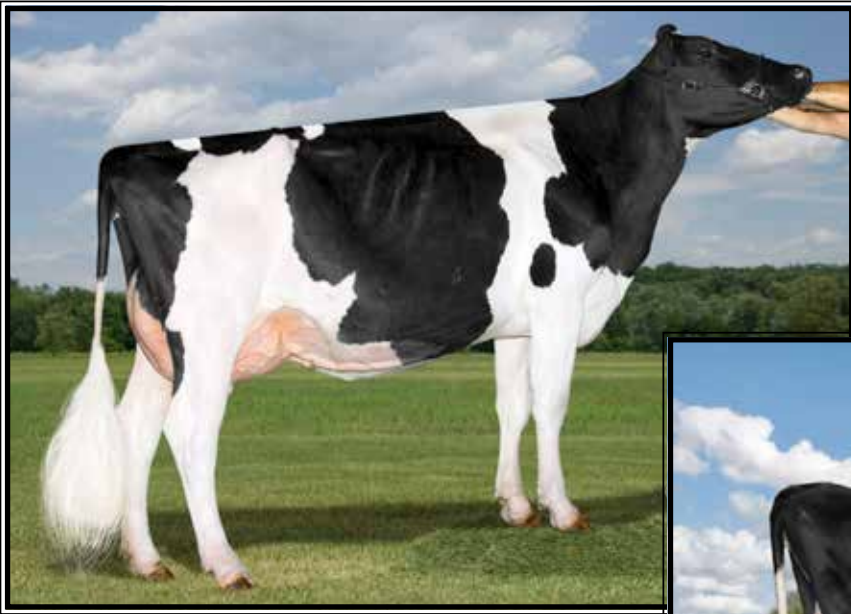

**Brookview Sid Loverslane-ET  
EX-92,2E EEEVE**

5-05 365 40320 4.1 1636 3.2 1286  
(Mat. sister to the 2nd Dam of Lot 28)



**Brookview-E Barely Legal  
EX-93,2E EEEEE**

5-08 305 31580 3.9 1225 3.1 965  
(Mat. sister to the 2nd Dam of Lot 28)

**LOT 28**

**Brookview Awesome Liar Liar\*RC**

144906578 99%RHA-I  
Born 6/5/19

**Fresh 3/3/22**  
4/16 test- 99 lbs

**J. Garrett Havens**  
4293 Tiffin Rd  
Fremont, OH 43420  
419-307-3758

**Luck-E Awesome-RED**  
72186769 12/21 PTA +1415GTPI  
+2.03T +2.78UDC +.75FLC 99%R  
Absolute-RED EX-94,3E Advent

**Brookview Doorman Live Wire**  
5-00 VG-88 EVV+E 144372029  
2-03 315 19420 4.1 789 3.3 637  
3-03 332 18600 4.5 836 3.3 613  
Sire: Val-Bisson Doorman-ET

**2nd Dam:**

**Brookview Gld Leisure-ET**  
GP-83 VVG++  
2-04 324 19880 3.6 720 3.2 638  
3-04 305 27270 3.0 817 2.8 794

**Maternal sisters:**

**Brookview-E Barely Legal**  
EX-93,2E EEEEE  
5-08 305 31580 3.9 1225 3.1 965  
(Pictured above)

*\*3rd Aged Cow M-E Spr Nat'l 2013*

**Brookview Sid Loverslane-ET**  
EX-92,2E EEEVE  
5-05 365 40320 4.1 1636 3.2 1286  
(Pictured above)

*\*3rd Sr 3yr-old M-E Summ Nat'l 2018*

**3rd Dam:**

**Brookview-E Spirit Lilac**  
EX-92,2E EEEEE  
3-03 305 23710 4.6 1093 3.3 774

*\*1st Sr 3yr-old M-E Summ Nat'l 2008*

**4th Dam:**

**Brookview-E Star Lavender**  
EX-92,3E EEEEE  
4-04 365 30470 4.2 1266 3.1 937  
7-02 365 30910 3.2 982 3.1 956  
8-05 365 27020 3.4 923 3.1 837  
9-07 365 30810 3.2 976 2.8 873  
Lifetime 211880 3.4 7243 3.1 6505



**Trealayne Atwood Garland-ET EX-90 EUVEE**  
 (2nd Dam of Lot 29 and same family as Lots 30 & 31)

**LOT 29**

**Trealayne Delightfull Gidget**

145012881 99%RHA-I  
 Born 12/23/19

**Fresh 3/1/22**  
 April test- 120 lbs

*Allison Specht*  
 3727 Bair Rd NW  
 Dover, OH 44622  
 330-204-1529

**Car-J Brokasa Delight**  
 3129040531 4/22 PTA +1802GTPI  
 +3.47T +2.59UDC +1.79FLC 95%R  
 Defiant X EX-92 Atwood

**Trealayne Solomon Gilda-ET**  
 144511761  
 Sire: Walnutlawn Solomon-ET

**2nd Dam: (Pictured above)**  
**Trealayne Atwood Garland-ET**  
**EX-90 EUVEE**

**Mat. sister:**  
**Trealayne Roy Georgina-ET**  
**EX-91,2E EEVVE**  
 8-03 322 37650 3.5 1325 3.1 1161  
**(Pictured w/ Lot 30)**

**3rd Dam:**  
**Trealayne OA Genevieve-ET**  
**VG-87 EVVVV**  
 2-02 305 22020 3.4 756 3.2 708  
 5-03 305 22990 3.7 841 3.2 745  
*\*1st Fall Yearling M-E Spring and M-E Summer National 2007*

**4th Dam:**  
**Trealayne Jolt Miss Grace**  
**VG-88 EEE+V**  
 5-03 305 26000 3.8 989 3.1 794  
 7-05 305 23920 3.7 884 3.2 767  
 Lifetime 126780 3.7 4734 3.3 4236

**5th Dam:**  
**Trealayne Elton Geraldine**  
**VG-85 VEVV+**  
 5-02 305 24520 3.8 938 3.2 787

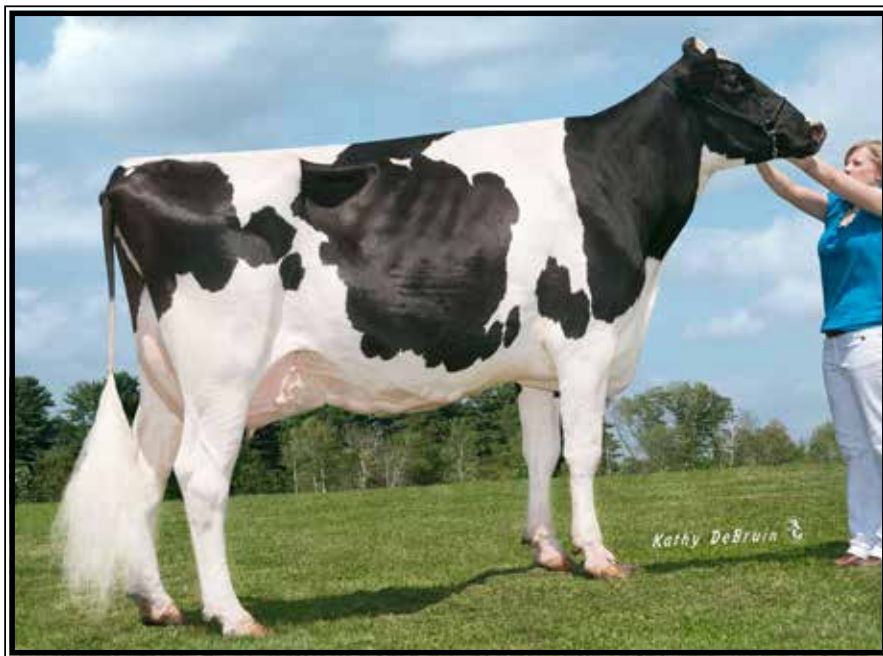

**Trealayne Roy Georgina-ET  
EX-91,2E EEUVE**

Lifetime 215010 3.6 7761 3.2 6843  
(Same family as Lots 29-31)

**LOT 30 #15**  
**Trealayne Sidekick Gaia**  
145288651 99%RHA-I  
Born 7/8/21

**Allison Specht**  
3727 Bair Rd NW  
Dover, OH 44622  
330-204-1529

**Walnutlawn Sidekick**  
12508113C 12/21 PTA +2227GTPI  
+2.92T +2.48UDC +.96FLC 95%R  
Abbott X EX-95,2E McCutchen

**Trealayne Bradnick Glenn**  
**2-06 VG-85 +++++V 144015667**  
Sire: Regancrest-GV S Bradnick-ET

**2nd Dam:**  
**Trealayne Heztry Gretchen**  
**GP-83<sup>+</sup> +VV++**  
2-00 324 30420 3.6 1091 3.0 919

**3rd Dam:**  
**Trealayne Chris Greta**  
**VG-86 VVGVV**  
2-03 305 25700 3.8 985 3.1 803

**4th Dam:**  
**Trealayne Roy Georgette-ET G-77**  
2-03 305 18750 3.4 630 3.1 581

**Full sister:**  
**Trealayne Roy Georgina-ET**  
**EX-91,2E EEUVE**  
8-03 322 37650 3.5 1325 3.1 1161  
(Pictured above)

**5th Dam:**  
**Trealayne OA Genevieve-ET**  
**VG-87 EVVVV**  
5-03 305 22990 3.7 841 3.2 745  
*\*1st Fall Yearling M-E Spring and  
M-E Summer National 2007*

**6th Dam:**  
**Trealayne Jolt Miss Grace**  
**VG-88 EEE+V**  
5-03 305 26000 3.8 989 3.1 794  
Lifetime 126780 3.7 4734 3.3 4236

**7th Dam:**  
**Trealayne Elton Geraldine**  
**VG-85 VEVV+**  
5-02 305 24520 3.8 938 3.2 787

**LOT 31 #10**  
**Trealayne Undenied Tonic-TW**  
145171612 99%RHA-I  
Born 6/30/20

**Ted Renner**  
17286 Old Lincoln Way  
Dalton, OH 44618  
330-828-2604

**Due 7/27/22 to**  
**555HO12961 King Doc (sexed)**

**Our-Favorite Undenied-ET**  
3125220760 12/21 PTA +2059GTPI  
+50M +23F +3.01T +.88UDC +.69FLC  
Solomon X EX-94,3E Atwood

**Trealayne Gld Chp Guiton-ET**  
**4-07 VG-87 VVVVV**  
2-03 330 26640 4.2 1111 3.1 835  
3-04 318 36010 4.0 1444 3.2 1151  
4-04 333 31870 4.4 1409 3.1 996  
5-05 305 30690 3.4 1039 2.9 903  
6-09 365 30040 4.0 1196 3.1 940  
Lifetime 164870 4.0 6607 3.1 5145  
Sire: Mr Chassity Gold Chip-ET

**Mat. sisters to the Dam of Lot 31:**  
**Trealayne Roy Georgina-ET**  
**EX-91,2E EEUVE**  
8-03 322 37650 3.5 1325 3.1 1161  
(Pictured above)  
**Trealayne Atwood Garland-ET**  
**EX-90 EVVEE**  
(Pictured w/ Lot 29)

**2nd Dam:**  
**Trealayne OA Genevieve-ET**  
**VG-87 EVVVV**  
2-02 305 22020 3.4 756 3.2 708  
3-05 305 17780 3.3 591 3.1 548  
5-03 305 22990 3.7 841 3.2 745  
*\*1st Fall Yearling M-E Spring and  
M-E Summer National 2007*

**3rd Dam:**  
**Trealayne Jolt Miss Grace**  
**VG-88 EEE+V**  
5-03 305 26000 3.8 989 3.1 794  
7-05 305 23920 3.7 884 3.2 767  
Lifetime 126780 3.7 4734 3.3 4236

**4th Dam:**  
**Trealayne Elton Geraldine**  
**VG-85 VEVV+**  
5-02 305 24520 3.8 938 3.2 787



**Brookview Redlight-RED**  
High Genomic R&W Sire  
(Same family as Lot 32)



**Brookview Def Curlycue**  
\*All-American R&W Milking Yrling 2019  
(Same family as Lot 32)



**Brookview Party Pooper-ET EX-92**  
\*Jr Champion NAILE 2016  
(Maternal sister to the Dam of Lot 32)

**LOT 32 #405**  
**White-Light War Raisa-RED**  
145240093 99%RHA-I  
Born 4/5/21

*Ava, Leah & Nora Budny  
and Lilly Tedrick*  
K121 County Rd 3  
McClure, OH 43534  
419-278-0030

**Mr Blondin Warrior-RED-ET**  
3139655530 12/21 PTA +2057GTPI  
+3.52T +2.22UDC +1.55FLC 80%R  
Avalanche X Doorman

**Brookview Rhinestone-RED-ET**  
2-02 GP-82 G++++ 144935091  
-milking in 1st lactation  
Sire: Cycle McGucci Jordy-RED

**Maternal sister:**  
**Brookview Party Pooper-ET EX-91**  
(Pictured above)  
\*Jr Champion NAILE 2016  
\*Nom. Jr All-Am Winter Calf 2016  
\*Sold for \$17,000 in Triple-T Sale

**Same family as:**  
**Brookview Def Curlycue**  
(Pictured above)  
\*All-Am R&W Milking Yrling 2019  
566H1312 Brookview Redlight-RED  
(Pictured above)  
#3 genomic R&W sire  
+2.80T +2.95-UDC +2.0DPR

**Quietcove Starstruck-RED VG-88**  
\*Nom All-Am R&W Summ Yrling 2018

**2nd Dam: Brookview Ridiculous-ET\*RC**  
EX-91,2E EEEEE

3-03 305 28840 3.8 1109 3.3 959  
4-06 305 27830 3.8 1055 3.2 897  
5-11 305 29380 3.7 1092 3.1 924  
8-08 305 32380 3.4 1090 3.0 960  
Lifetime 198410 3.7 3704 3.3 6638

**3rd Dam: Starmark Ad Roses-RED-ET**  
VG-88 EVV+V

2-04 365 32840 3.0 985 3.2 1067

**4th Dam: Rosedale-L SS Rose-RED-ET**  
VG-88 VEVEV

4-05 365 33960 4.0 1443 3.1 1098

\*Sold for \$50,000 at World Classic

**5th Dam: (Pictured w/ Lot 15)**  
**Lavender Ruby Redrose-RED**

EX-96,4E EEEEE

7-04 365 52100 4.9 2576 3.4 1751

Lifetime 255980 4.3 10988 3.5 9047

\*Wisconsin Cow of the Year 2011

\*All-American 125,000 lb Cow 2007

\*Gr. Champ Int. R&W Show 2006 & 2007

\*Supreme Champion WDE 2005

\*All-American 5yr-old 2005

\*Res. All-American 4yr-old 2004

**6th Dam: Northrose-I Lavender-ET \*RC**

EX-90 EVVEE

3-10 305 26160 3.6 945 3.2 845

**7th Dam: Rosedale Lea-Ann-ET**

EX-93,2E EEEEE GMD

4-08 365 39270 3.4 1325 2.9 1127

Lifetime 120420 3.6 4315 3.0 3567

**8th Dam: Stookey Elm Park Blackrose-ET**

EX-96,3E EEEEE GMD-DOM

5-03 365 42230 4.6 1939 3.2 1352

Lifetime 149880 4.4 6621 3.1 4656

\*All-Time All-Am Jr 2yr-old & Jr 3yr-old

\*All-Am & All-Can Jr 2yr-old 1992

\*All-Am & All-Can Jr 3yr-old 1993

\*Res. All-Am Aged Cow 1997

\*HHM All-Am Aged Cow 1996

\*Res. All-Am 5yr-old Cow 1995

**9th Dam: Nandette TT Speckle-RED**

EX-93 EEEEE DOM

4-08 365 25290 4.7 1195

\*All-Am R&W 2yr-old 1981 & 4yr-old 1983





**Bossir Debonair Sadi-RED-ET EX-90 EEEUU**

3-02 293 35710 3.5 1246 3.0 1068

(2nd Dam of Lot 33)

**LOT 33**

**Call-Ric Nville Sidekick\*RC**

145388678 98%RHA-I

Born 3/3/22

*Brian Call & Richard Soldner*

11154 Huntington Rd

South Charleston, OH 45368

937-462-7285

**STGen Nashville 85859-ET**

3146618921 4/22 PTA +2815GTPI

+1946M +79F +67P +904NMS\$ +5.1PL

+ .69T +.63UDC +.50FLC

Nashville X Jedi

**Call-Ric Crown of Stars-RED**

144206883

2-02 305 15630 3.9 603 3.3 513

Sire: Sandy-Valley Crown P-RED-ET

**2nd Dam: (Pictured above)  
Bossir Debonair Sadi-RED-ET  
EX-90 EEEUU**

2-00 362 34490 3.0 1050 3.0 1018

3-02 293 35710 3.5 1246 3.0 1068

4-03 305 26710 3.4 906 3.1 830

5-11 305 25490 3.5 880 3.1 796

Lifetime 145920 3.4 5000 3.1 4515

**3rd Dam: Fieldstone Secret-RED-ET\*BR  
EX-92,2E EEEEE**

6-02 305 35500 4.1 1471 3.1 1102

Lifetime 147450 4.0 5935 3.2 4674

**4th Dam: Robthom Silver Jackpot  
EX-92,2E EEEVE GMD-DOM**

4-00 354 41110 4.2 1715 3.3 1369

7-00 365 38320 3.6 1390 3.1 1174

Lifetime 115100 3.9 4540 3.3 3789

*\*1st Sr 3 & Int. Champ S. Spr Nat'l 1997*

**5th Dam: Robthom Jade-ET  
EX-92,2E EEV+E GMD-DOM**

3-11 365 52840 3.9 2056 3.4 1794

Lifetime 123630 3.8 4800 3.5 4351

**6th Dam: Robthom Ivory Mark  
EX-94,2E EEEEE GMD-DOM**

3-10 365 33340 3.9 1307 3.3 1110

Lifetime 113630 4.0 4579 3.4 3861

**7th Dam: Robthom Amber Elevation  
EX-92,4E EEEEE GMD-DOM**

6-01 365 31550 3.4 1061 3.0 951

Lifetime 187740 3.6 6706 3.2 4203

**8th Dam: Robthom Jewel Robin  
EX-93,2E EEEEE GMD-DOM**

6-09 365 29210 3.8 1106

Lifetime 184810 4.1 7630

**9th Dam: Robthom Robin Elevation  
VG-88 VVEV GMD**

7-01 365 28140 4.3 1213

Lifetime 228680 3.8 8762

**10th Dam: Robthom Gay Voyager  
EX-91,3E EEEV GMD**

7-02 365 29226 3.6 1043

Lifetime 236518 3.8 9015



**Buckhorn-Acres Rita-RED-ET EX-94,2E EEEEE**

3-08 365 33000 4.0 1315 3.7 1216

(5th Dam of Lot 34)

**LOT 34**

**Call-Del Jordy Royale-RED**

145002138 99%RHA-I

Born 3/3/20

Fresh 3/21/22

\*R&W Jr 2yr-old for 2022

*Chase & Cooper Call  
and Lydia & Korbin Kaverman*

11050 Huntington Rd  
South Charleston, OH 45368  
937-462-7285

**Cycle McGucci Jordy-RED**

3131666411 12/21 PTA +1691GTPI  
+2.96T +2.24UDC +3.15FLC 98%R  
McGucci X EX-90 Gold Chip

**Dandy-Lea Awesome In-RED**

143748465  
2-08 305 18090 5.0 899 3.0 534  
Sire: Luck-E Awesome-RED

**2nd Dam:**

**Bossir Magent Royale-RED-TW  
GP-82 +VFG+**

**3rd Dam:**

**Bossir Shaq Robin-RED-ET  
EX-90 EEVEV**  
2-00 365 31500 4.0 1245 3.4 1073  
3-02 343 34610 4.7 1635 3.6 1247

**4th Dam:**

**Square-Acres Rosane-RED-ET  
EX-93 EEEVE**  
4-00 305 29540 5.6 1667 3.8 1127  
Lifetime 102110 5.4 5472 3.5 3603

**5th Dam: (Pictured above)**

**Buckhorn-Acres Rita-RED-ET  
EX-94,2E EEEEE**  
3-08 365 33000 4.0 1315 3.7 1216  
Lifetime 127480 4.2 5335 3.5 2679

**6th Dam: Sellcrest T Roseanne-RED-ET**

**EX-93,2E EEEEE GMD-DOM**  
6-02 339 38920 4.6 1769 3.2 1224  
Lifetime 115040 4.7 5401 3.8 4350

*\*1st 5&over Dry Cow Grand Int'l 2003  
\*Member 1st produce Grand Int'l 2002*

**7th Dam: Clover-Mist Regina-RED-ET**

**EX-92,2E EEEEE DOM**  
6-01 365 32320 4.2 1359 3.6 1157  
Lifetime 128340 4.6 5946 3.6 4599

**8th Dam: Augys Rose Regal-RED-ET**

**EX-90,2E VVEE**  
4-07 351 23550 4.9 1157 3.4 791  
Lifetime 102830 4.9 5022 3.3 3432

**9th Dam: D-R-A August**

**EX-96,4E EEEEE DOM**  
8-05 365 27460 4.3 1187 3.2 871  
Lifetime 190200 4.4 8281 3.3 4457  
*\*Nom. All-American Aged Cow 1986  
\*All-Wisconsin Aged Cow 1987*

**10th Dam:**

**D-R-A Ideal Precious Leader EX-90,2E**

**11th Dam:**

**D-R-A Princess Lad Leader EX-90,3E**

**LOT 34<sup>1/2</sup>**  
**Call-Del Nville Raelyne\*RC**  
\*Reg. pending  
Born 3/21/22  
**Sire: STGen Nashville 85859-ET**  
3146618921 4/22 PTA +2815GTPI  
+1946M +79F +67P +904NMS +5.1PL  
+.69T +.63UDC +.50FLC  
Nashville X Jedi  
**Dam: Royale-RED (Sells as Lot 34)**

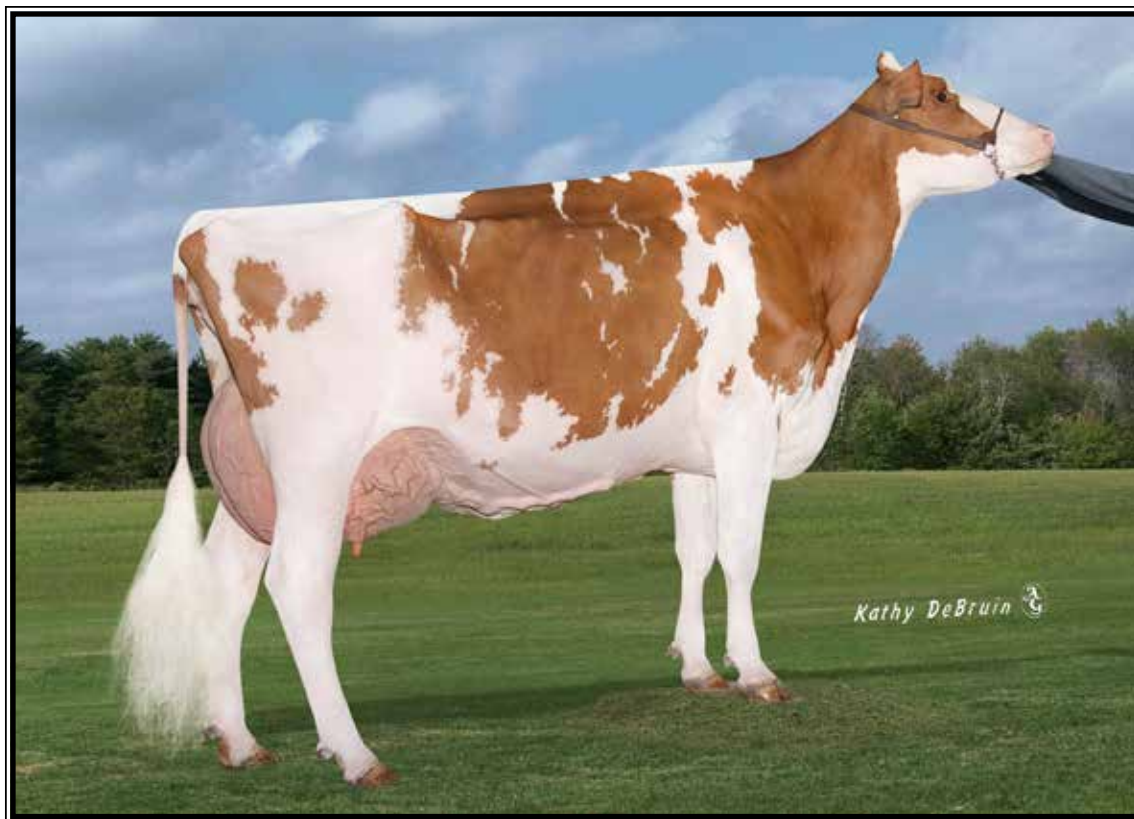

**Plainfield Advent Gold-RED EX-92,2E EEEEE**

*\*Jr All-OH Sr 3yr-old 2014 and HM Sr Champion OH State Fair R&W Show 2017  
(2nd Dam of Lot 35)*

**LOT 35**

**Plainfield Moovin Gatlin\*RC**

3215529688 99%RHA-I  
Born 9/2/21

**Plainfield Farms LLC**  
65030 Plainfield Rd  
Belmont, OH 43718  
740-484-1444

**Lindenright Moovin\*RC**  
12873743C 12/21 PTA +2095GTPI  
+3.65T +3.01UDC +2.31FLC 81%R  
Avalanche X VG-87 Bradnick

**Plainfield G Getaway-RED-TW**  
3146126338  
-milking in 1st lactation  
Sire: Cycle McGucci Jordy-RED

**2nd Dam: (Pictured above)  
Plainfield Advent Gold-RED  
EX-92,2E EEEEE**

2-00 326 18780 4.2 797 3.3 624  
3-00 361 26750 4.4 1174 3.4 912  
4-02 289 25100 4.3 1084 2.9 723  
5-01 305 25810 4.2 1084 3.0 776  
6-06 305 21970 4.6 1021 3.1 688  
Lifetime 131170 4.3 5667 3.2 4188

*\*Jr All-OH Sr 3yr-old 2014  
\*HM Sr Champion OH State Fair  
R&W Show 2017*

**3rd Dam:  
Plainfield Debonr Grace-RED  
VG-87 VVVVV**  
2-07 305 20580 4.2 863 3.5 712

**4th Dam:  
Plainfield Rubens Gayann  
VG-88 EVVVV**  
3-03 365 29520 4.2 1237 3.4 1005  
4-07 328 29450 3.9 1156 3.3 961  
Lifetime 149020 3.9 5829 3.4 5020

**5th Dam:  
Plainfield Storm Gem  
EX-90,2E EEEVV**  
4-01 365 30340 3.4 1038 3.2 974  
Lifetime 131100 3.5 4552 3.2 4216

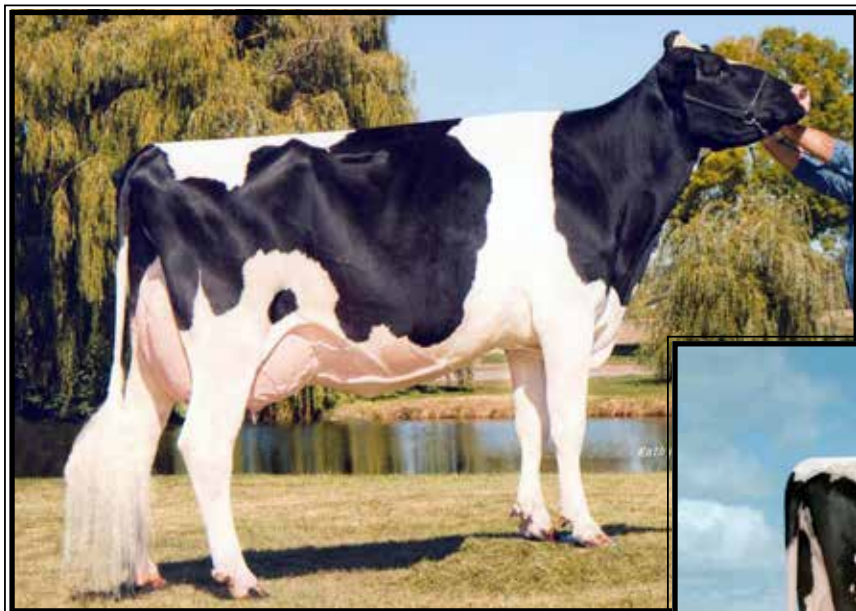

**Indian-Stone Dur Vanna-ET  
EX-94,2E EEEVE GMD-DOM**

3-07 365 43540 3.6 1576 3.0 1286  
(Mat. sister to the 3rd Dam of Lot 36)

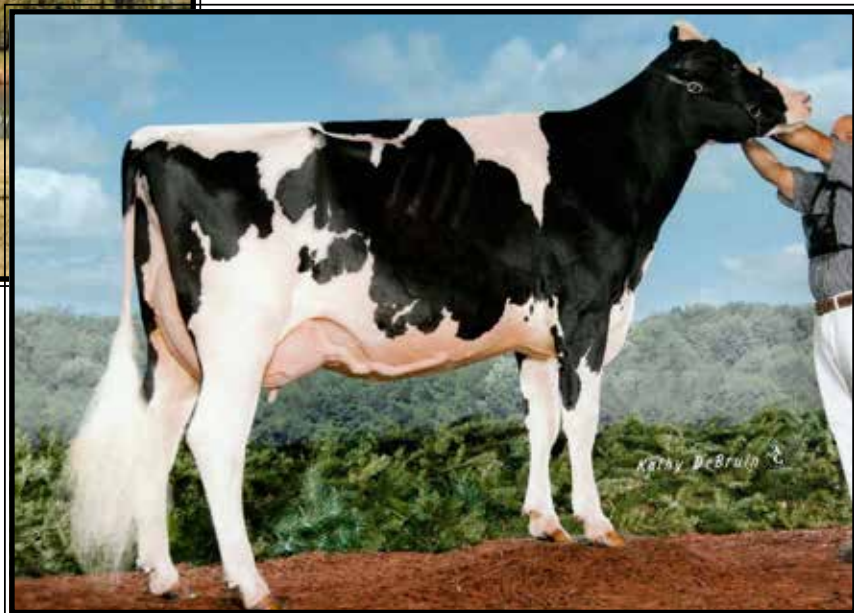

**Indian-Stone Pronto Viki-ET  
VG-88 EUUUU**

2-01 365 30600 3.3 997 2.8 867  
(3rd Dam of Lot 36)

**LOT 36**

**Indian-Stone House Vance**

3211119053 99%RHA-I  
Born 9/5/20

Due 7/29/22 to 14HO15223 Conway

**Indian Stone Farms LLC**

10725 Wolf Rd  
Versailles, OH 45380  
937-238-4960

**Leaninghouse Helix 22137-ET**

3131992881 12/21 PTA +2620GTPI  
+376M +45F +29P +2.5PL +.4DPR  
+1.97T +2.13UDC +1.15FLC 98%R  
Hang-Time X VG-88 Jacey

**Indian-Stone Storm Vogue-ET**

3-05 VG-87 EEVV+ 3204542998  
1-10 313 18300 3.7 678 3.1 564  
Sire: Coemstar Stormatic-ET

**2nd Dam:**

**Indian-Stone Stlic Victoria  
EX-91 EEVVE**

2-01 351 27460 3.3 905 2.8 772  
3-04 365 37080 3.4 1273 2.9 1072  
4-10 365 38540 3.1 1205 3.8 1087  
Lifetime 115620 3.3 3767 2.8 3295

**3rd Dam: (Pictured above)**

**Indian-Stone Pronto Viki-ET  
VG-88 EVVVV @ 2-08**

2-01 365 30600 3.3 997 2.8 867

**2nd Sr 2yr-old M-E Spring & Sum 2011**

**Maternal sisters include:**

**Indian-Stone Dur Vanna-ET  
EX-94,2E EEEVE GMD-DOM**

3-07 365 43540 3.6 1576 3.0 1286  
Lifetime 182000 3.7 4339 3.0 3564  
(Pictured above)

**\*7th Sr 3yr-old WDE 2008**

**Indian-Stone San Valerie-ET  
EX-90 EEV+E**

2-02 365 37060 2.7 1011 2.8 1029

**\*2nd Sr 2yr-old M-E Summ Nat'l 2012**

**4th Dam:**

**Sunny-Da Ultimate Vanna  
EX-93,3E EEEVE**

3-03 305 25200 4.4 1102 2.7 676  
4-06 305 30820 3.6 1122 2.6 808  
6-01 305 41500 4.9 2033 2.5 1050  
Lifetime 185680 4.2 7866 2.7 5094

**\*All-Ohio**

**5th Dam:**

**Sunny-Da Russ Vivian  
VG-87 VEVVV**

6-03 349 30380 3.8 1164 3.1 944

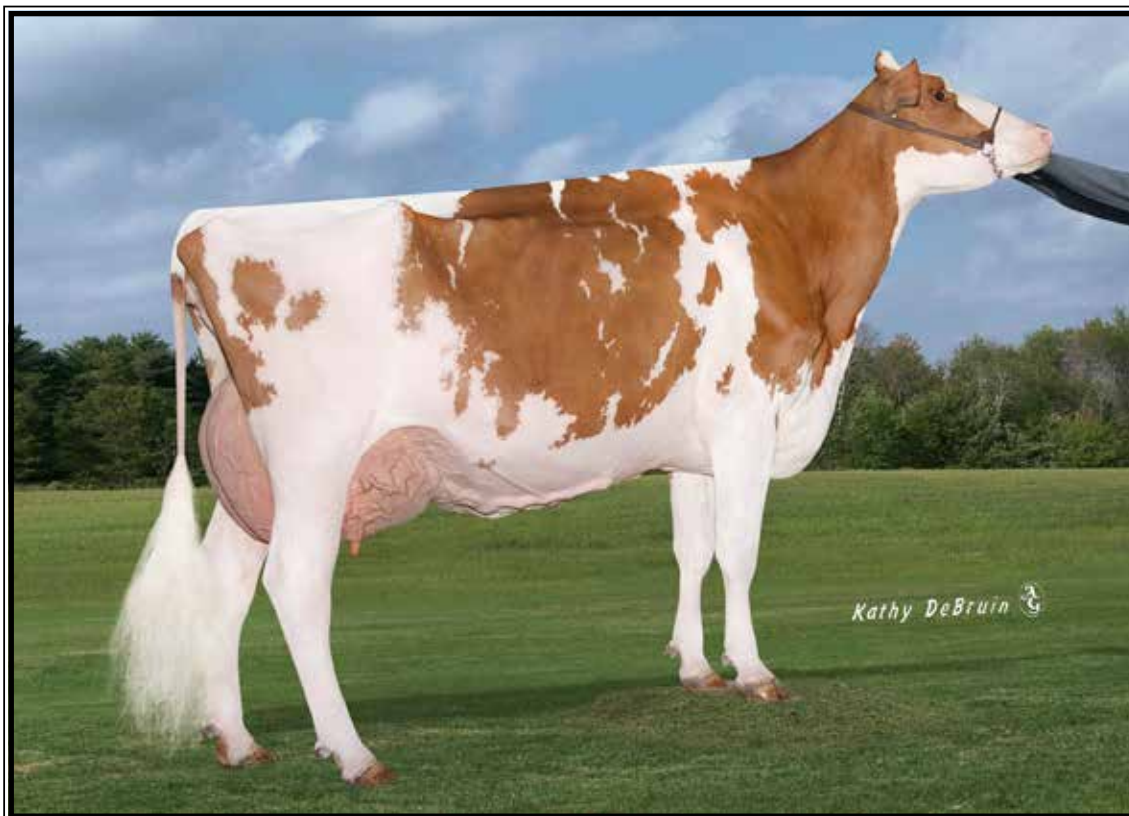

### Pondvue Altitud Twizler

\* 1st Jr 2yr Old and HM Mention Int. Champion Open and Jr Show Ohio Spring Spectacular 2022  
(Mat. sister to Lot 37)

## LOT 37 #1

### Pondvue Awesome Taffy-RED

144788804 100%RHA-NA  
Born 3/3/19

Fresh 4/9/22 w/ 2nd calf

#### Taffy-RED winnings:

\*1st Spring Calf District 5 Show 2019  
and 4th Spring Yearling Ohio State  
Fair 2020

#### Maternal sister to Lot 37:

#### Pondvue Altitud Twizler

\*1st Jr 2yr Old and HM Mention Int.  
Champion Open and Junior Show  
Ohio Spring Spectacular 2022  
(Pictured above)

#### Kody & Kaleb Pond

5429 County Rd 31 S  
Bellefontaine,, OH 43311  
937-935-8339

#### Luck-E Awesome-RED

72186769 12/21 PTA +1415GTPI  
+2.03T +2.78UDC +.75FLC 99%R  
Absolute-RED EX-94,3E Advent

#### Msfra Ladd P Tessa-RED

3132922777  
Sire: Tiger-Lily Ladd-P-RED-ET

#### 2nd Dam:

#### Canon Paxton Calico-RED GP-81 VV++G

3-00 305 28520 3.0 846 2.9 835  
4-00 305 27610 3.7 1016 3.0 820  
5-02 305 24400 3.6 874 2.0 729  
6-05 365 31620 4.5 1423 3.2 1018

.....

## LOT 38

.....

### Pondvue Analyst Tootsie-RED

.....

145231211 99%RHA-I  
Born 3/3/21

.....

*1st Spring Calf Ohio State Fair Jr  
Show 2021*

.....

Sire: Mr Affection Analyst-RED-ET  
3136496608 12/21 PTA +1902GTPI  
+2.80T +2.49UDC +1.90FLC 81%R  
Unstopabull X EX-94 Byway

.....

Dam: Taffy-RED (Sells as Lot 37)

.....

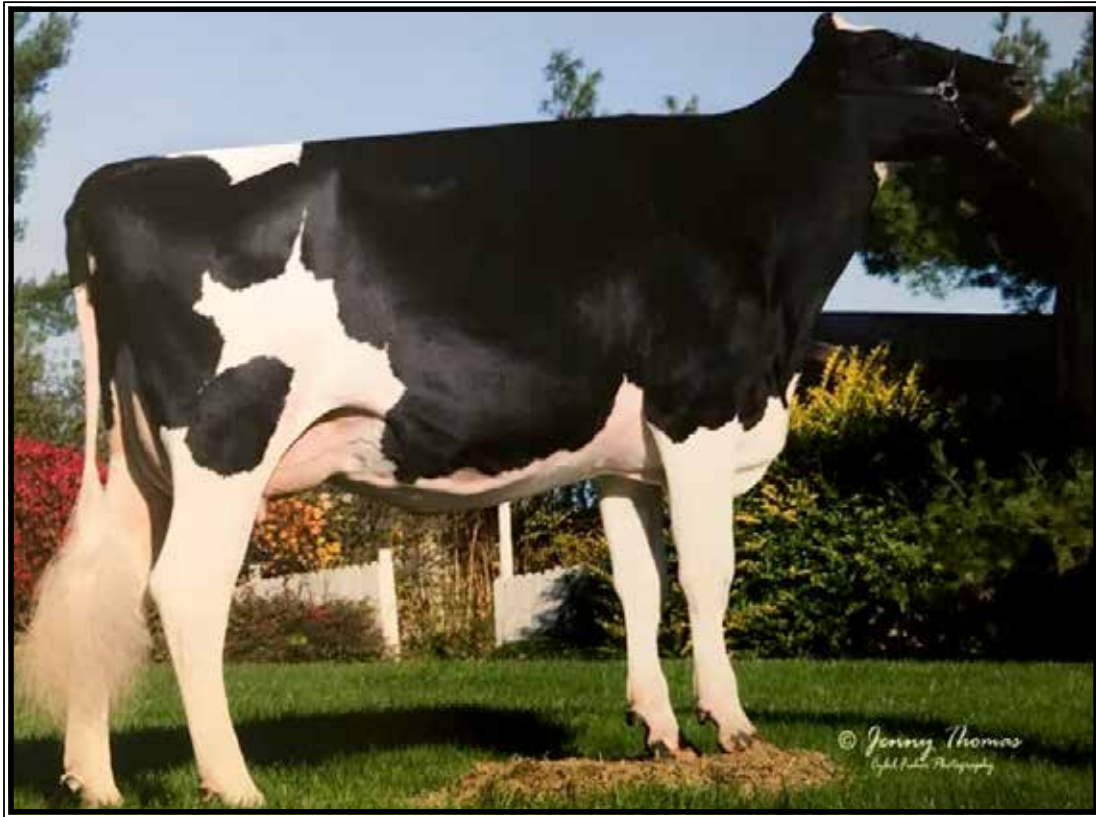

**Velvet-View Rodeo-ET EX-94,3E EEEEE**

Lifetime 153690 4.1 6305 3.3 4252  
(3rd Dam of Lot 39)

**LOT 39 #411**

**Velvet-View Warrior Rosalee\*RC**

3240385430 99%RHA-I  
Born 6/17/21

**Logan & Wyatt Schlauch**

12809 Township Rd 503  
Big Prairie, OH 44611  
330-231-2111

\*Potential 10th generation EX

**Mr Blondin Warrior-RED-ET**

3139655530 12/21 PTA +2057GTPI  
+3.52T +2.22UDC +1.55FLC 80%R  
Avalanche X Doorman

**Velvet-View Rozalie-ET**

3202491588  
-milking in 1st lactation  
Sire: Woodcrest King Doc

**2nd Dam:**

**Velvet-View Tmht Rosebud-ET  
EX-91,2E EEEEE**  
2-04 365 29070 3.3 945 3.0 865  
3-09 365 27710 3.5 973 2.9 802  
5-02 365 31950 3.4 1073 2.9 920  
6-06 333 18720 3.6 675 2.9 535  
Lifetime 116380 3.4 4011 2.9 3403

**3rd Dam: (Pictured above)**

**Velvet-View Rodeo-ET\*RC  
EX-94,3E EEEEE**  
4-09 365 27850 4.0 1105 3.1 869  
Lifetime 153690 4.1 6305 3.3 4252  
\*3rd Spring Calf M-E Fall Nat'l 2007

**4th Dam:**

**Ms Ridgedale Row-ET  
EX-93 EEEEE**  
5-09 365 34960 4.1 1427 3.1 1071  
Lifetime 129610 3.8 4958 3.1 4053

**5th Dam:**

**Miss Ridgedale Rhonda-ET  
EX-92,2E EEEEE**  
4-00 365 28730 4.0 1142 3.4 964

**6th Dam:**

**Hanover-Hill-R Rhonda-TW  
EX-94,4E EEEEE GMD-DOM**  
6-02 365 38820 4.0 1562 3.1 1215  
Lifetime 196650 4.3 8448 3.4 6589

**6th Dam: C Hanoverhill Star Roxy-ET**

**EX-92,2E EEEE GMD-DOM**  
4-05 365 31780 4.4 1394 3.3 1054  
\*Nom. All-Am Sr. Calf 1987  
\*Nom. All-Am Sr. Yrling 1988  
4 EX-94 Offspring

**7th Dam:**

**Mil-R-Mor Roxette EX-90 GMD-DOM**  
Lifetime 121417 4.7 5725

**8th Dam: C Glenridge Citation Roxy**

**EX-97,4E GMD**  
Lifetime 209784 4.5 9471  
\*2X Queen of the Breed  
\*Mem of All-Time All-Am Prod. of Dam

**9th Dam: EX-90 GMD**

Lifetime 218636 3.9 8581  
\*3X All-American Produce of Dam

**10th Dam: VG-85 w/ 249580 life milk**

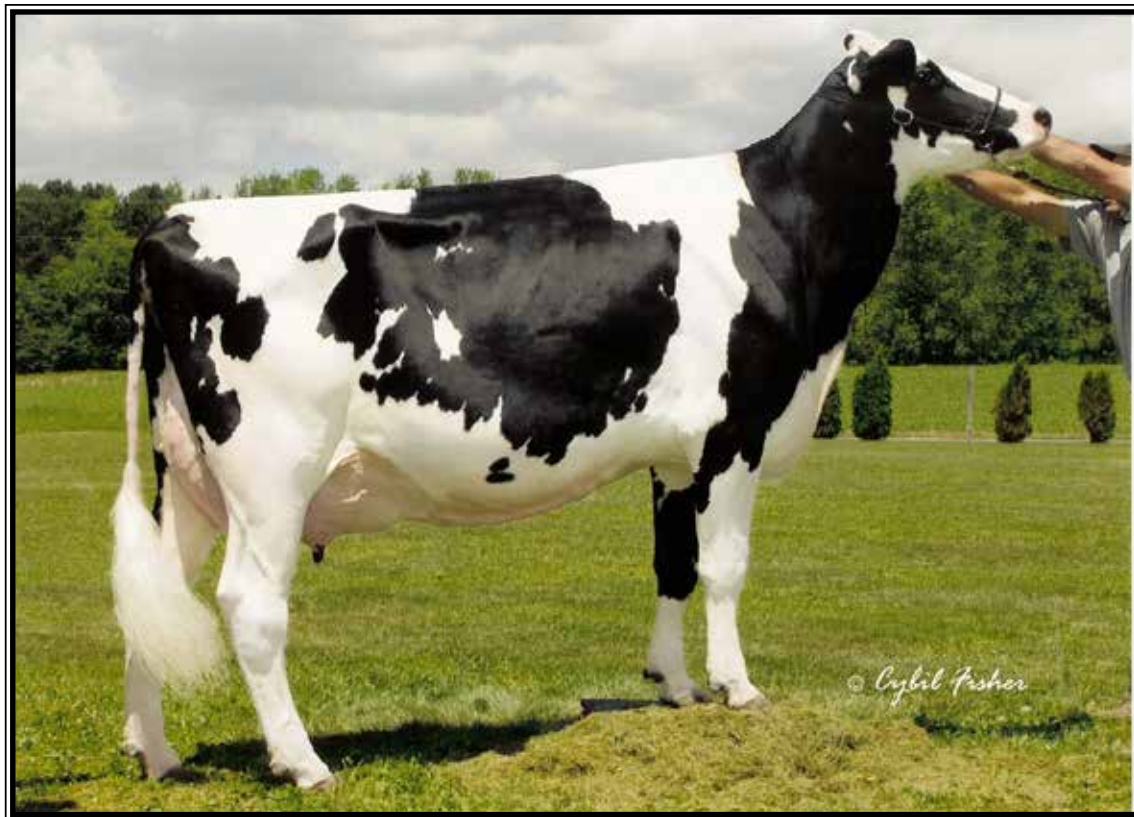

**Astrahoe P Rosa Riatta-ET EX-91 EEVVE**

3-08 365 34190 3.7 1270 3.0 1017

(6th Dam of Lot 40)

**LOT 40**

**Ms Quietcove Right On Time\*RC**

3240554081 99%RHA-I

Born 9/6/21

*Thomas Mauric & John Koster*

11000 Highway 16  
Comanche, TX 76442  
254-879-2090

**Farnear Altitude-RED-ET**

3128013348C 12/21 PTA +2207GTPI  
+194M +.04% +19F +.04% +16P  
+2.92T +2.32UDC +1.63FLC 91%R  
Arvis X EX-96 McCutchen

**Maurics Armani Rhonda**

**4-08 VG-88 VVG+E** 3128957021  
2-04 354 24740 3.7 926 3.2 788  
3-05 344 18950 4.0 758 3.4 637  
4-06 304 20290 3.5 712 3.1 637  
Sire: Mr Apples Armani-ET\*RC

**14th Dam:**  
Hayssen Fond Ariel EX-90  
Lifetime 105270 3.4 3559  
**15th Dam:** EX-90,2E  
**16th Dam:** EX  
**17th Dam:** EX-92 GMD  
**18th Dam:**  
Audrey Posch EX-93 GMD

**2nd Dam:**

Ms Jmk Maurics Reagan

**3rd Dam:**

Ms Jmk Maurics Rosalee  
VG-85 VVV+V  
2-04 365 28700 3.3 950 3.2 905

**4th Dam:**

JMK-Maurics Gold Rose  
VG-85 VVVG

**5th Dam:**

Oakfield Fortune Ringlet-ET  
VG-85 V+V+V

**6th Dam: (Pictured above)**  
Astrahoe P Rosa Riatta-ET  
EX-91 EEVVE

3-08 365 34190 3.7 1270 3.0 1017

**7th Dam:**

Pinchurst Royal Rosa-ET  
EX-91,2E EEEEE

3-10 365 41400 3.3 1358 3.0 1223  
Lifetime 115400 3.5 4073 3.1 3593

**8th Dam:**

Pinchurst Roulade

EX-92,2E EEEEE

3-05 365 34160 4.3 1474 3.4 1156

**9th Dam:**

Pinchurst Sweet Cleo EX-90 EEVEV

6-00 365 40380 4.4 1776 3.2 1305  
Lifetime 191570 3.9 7392 3.3 6238

**10th Dam:**

Pinchurst Sweet Freedom EX-90

5-07 330 34520 4.3 1500 3.1 1084

**11th Dam:**

Pinchurst Sweet Delight EX-91,3E

8-00 365 28460 4.2 1194F

**12th Dam:**

Pinchurst Rapture EX-96,4E GMD

8-00 365 30368 4.2 1290F

**13th Dam:**

Pinchurst Fragrance EX-90,2E

4-08 365 34490 3.6 1234

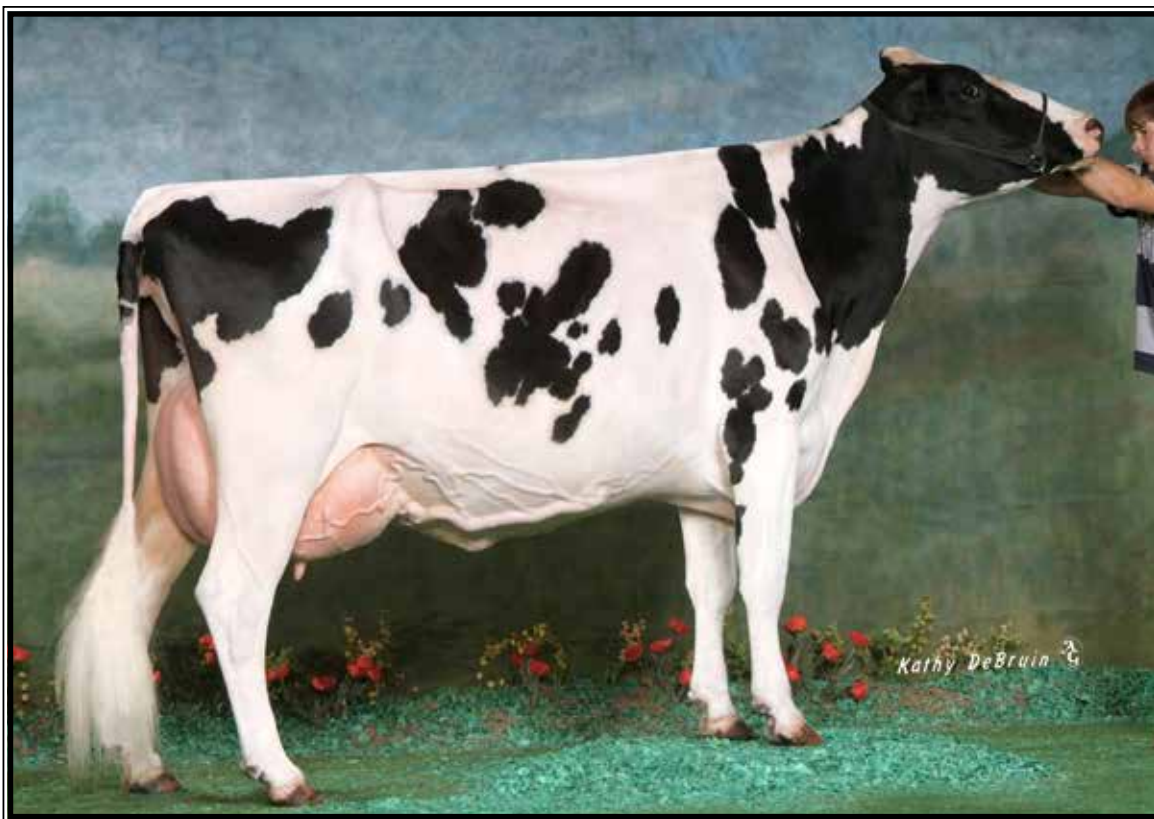

**Shadeline Mariah EX-95,3E EEEEE**

*\*1st 125,000 lb Cow Mideast Summer National 2011 & 2012  
(4th Dam of Lot 41)*

**LOT 41**

**Miss Dundee Manhattan\*RC**

145381774 99%RHA-I  
Born 6/1/21

*Delbert & Heather Yoder  
and Charles Gleisner  
8820 Camp Rd  
West Salem, OH 44287  
216-496-8819*

**Regancrest Dundee-ET**  
127640114 4/22 PTA +1357GTPI  
+.56T +.67UDC -.14FLC 99%R  
Encore X EX-95,2E GMD-DOM Mark

**Miss Diamondback Mimosa-RED**  
144593200  
Sire: Mr D Apple Diamondback\*RC

**2nd Dam:**  
**Miss Absolute Martini\*RC**  
**EX-94,2E EEEEE**  
3-09 305 35850 4.6 1665 3.1 1123  
5-05 305 37480 4.4 1664 3.5 1309

**3rd Dam:**  
**Miss Merry Christmas**  
**VG-88 EEVVV**  
2-03 305 20030 4.8 954 3.4 684

**4th Dam: (Pictured above)**  
**Shadeline Mariah**  
**EX-95,3E EEEEE**  
10-01 305 31200 3.3 1035 3.0 947  
Lifetime 221360 3.6 7972 3.3 7394  
*\*1st 125,000 M-E Summer Nat'l 2012  
\*1st 125,000 M-E Summer Nat'l 2011  
\*2nd Aged Cow & Res. Sr Champion  
M-E Summer Nat'l 2008*

**5th Dam:**  
**G&L Astre Minnie**  
**EX-91,2E EEEEEV**  
4-10 305 25070 3.5 875 3.2 805

**6th Dam:**  
**Pelasure-Home Windy Meagan**  
**VG-88 EEV+V**  
3-08 305 24210 4.2 1010 3.6 879

**7th Dam:**  
**Fantasy Skybuck Mandy**  
**VG-87 VVVVV**  
3-05 324 23800 4.1 968 3.4 799

**8th Dam:**  
**West-Haven Electra Margie**  
**VG-87 VVEV**  
5-09 305 21910 4.1 896 3.4 752





**Quality-Quest Firestrike-ET EX-90 EEEEEU**

2-03 305 28670 4.3 1229 3.0 872

(5th Dam of Lot 42)

**LOT 42 #134**

**Jaloda Pretender Firescreen**

3215077853 99%RHA-I

Born 6/14/20

**Due 6/05/22 to 200HO9230 Hoosick**

**Jaloda Farms c/o James Sheffield**

45555 State Route 303

Wellington, OH 44090

440-935-6378

**Progenesis Pretender**

12648392C 12/21 PTA +2788GTPI  
+921M +91F +41P +723NMS\$ +3.8PL  
+1.69T +1.25UDC +1.03FLC 92%R  
Euclid X GP-84 Rubicon

**Jaloda Terrific Fireplace**

**3-10 GP-81 +VG+G 3139200480**  
2-00 365 28830 3.9 1130 3.2 935  
3-05 241 24000 4.1 986 3.0 725  
Sire: Jaloda Ransom Terrific-ET

**2nd Dam:**

**Jaloda Jacey Fireball G-78**

1-11 211 16740 3.6 605 3.2 541

**3rd Dam:**

**Renwind Shottle Firefly**

**VG-88 VVVVV**

3-05 365 22790 4.3 975 3.1 707  
4-07 365 23650 4.4 1033 3.1 737  
5-09 332 22620 4.6 1044 2.9 662  
Lifetime 129590 4.3 5534 3.1 3995

**4th Dam:**

**Quality-Quest Fortifire-ET**

**VG-87 EEVE+**

2-03 305 29310 3.5 1038 2.9 856  
5-06 305 28600 3.4 986 3.0 852  
Lifetime 122490 3.5 4334 3.0 3679

**5th Dam: (Pictured above)**

**Quality-Quest Firestrike-ET  
EX-90 EEEEEU**

2-03 305 28670 4.3 1229 3.0 872  
3-08 305 27680 3.6 1006 3.1 849  
Lifetime 112550 3.8 4251 3.1 3499

**6th Dam:**

**Quality-Quest Firepower-ET  
EX-90,3E EEEVV DOM**

3-04 338 28480 4.1 1179 3.1 877  
4-05 315 32320 3.8 1239 3.0 977  
Lifetime 221860 3.8 8370 3.1 6771

**7th Dam:**

**Quality-Quest Spitfire  
EX-93,3E EEEEE**

8-02 365 40120 3.9 1553 2.9 1144  
10-03 305 33450 3.6 1216 2.6 879  
Lifetime 279650 3.3 9348 2.8 7730



**Plainfield Atwood Spark EX-91**

(Mat. sister to Lot 43)

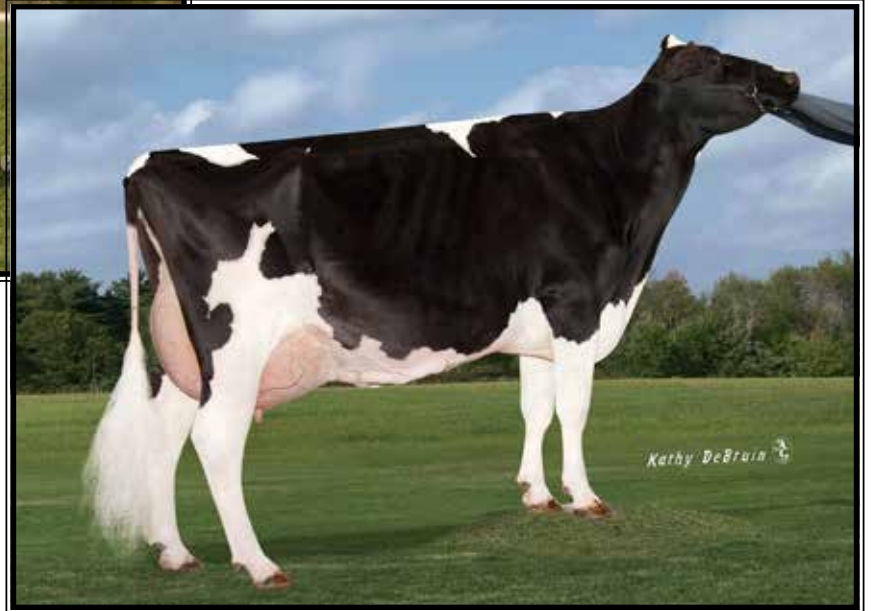

**Plainfield Aftershock Sparkle EX-92**

(Mat. sister to Lot 43)

**LOT 43 #981**  
**Plainfield Gold Chip Spirit**  
 3146126335 100%RHA-NA  
 Born 7/5/19

**Plainfield Farms LLC**  
 65030 Plainfield Rd  
 Belmont, OH 43718  
 740-484-1444

**Fresh 2/25/22**  
 -milking 76 lbs/day

**Mr Chassity Gold Chip-ET**  
 140145553 12/21 PTA +1760GTPI  
 +1.54T +1.11UDC +1.09FLC 99%R  
 Goldwyn X EX-92 GMD-DOM Shottle

**2nd Dam:**

**Plainfield Guillen Special**  
**VG-87 EVE+V**

**Maternal sister:**  
**Plainfield Aftershock Sparkle EX-92**  
**Plainfield Atwood Spark EX-91**  
 (Both pictured above)

**Plainfield Pronto Spanky**  
**9-02 EX-90 EEVVE 139741894**  
 2-02 305 19080 3.6 680 3.0 580  
 3-01 305 22790 4.1 923 3.2 738  
 4-01 305 21990 3.9 865 3.2 709  
 5-02 334 25320 3.7 943 3.2 815  
 6-03 348 29530 3.7 1100 3.0 891  
 7-04 305 27490 3.6 999 3.0 826  
 8-07 351 27150 3.7 1009 3.1 854  
 9-08 305 25000 3.8 957 3.0 757  
 Lifetime 215780 3.8 8164 3.1 6717  
 Sire: Windy-Knoll-View Pronto-ET

2-03 365 24730 3.0 732 3.3 810  
 3-05 338 23800 3.5 838 3.3 778  
 4-06 348 25020 3.3 825 3.1 764  
 5-07 339 24030 3.7 895 3.1 756  
 6-07 306 22930 3.4 790 3.1 707  
 Lifetime 122060 3.4 4132 3.2 3871



**Maspringhill Cherokee-ET  
EX-90 EVEEE GMD-DOM**

2-02 365 32560 3.5 1140 3.3 1090  
(6th Dam of Lot 44)

**2nd Dam:**  
Beekmans Recharge Crayon  
GP-83 ++G+V  
2-05 329 24680 4.2 1034 3.4 831

**3rd Dam:**  
Springhill-OH Fort Color-ET  
VG-85 VVVG  
5-07 305 24910 4.0 988 3.3 834  
Lifetime 124870 3.9 4883 3.3 4109

**4th Dam:**  
Springhill-OH Win Cotton  
EX-91,2E EEEVE GMD  
5-11 365 38730 3.9 6013 3.1 4805

**5th Dam:**  
Springhill-OH Callie-ET  
EX-90 EVEVE GMD  
4-09 365 43090 2.9 1231 3.0 1296  
Lifetime 139150 3.1 4348 3.0 4157

**6th Dam: (Pictured above)**  
Maspringhill Cherokee-ET  
EX-90 EVEEE GMD-DOM  
2-02 365 32560 3.5 1140 3.3 1090

**7th Dam:**  
Langacres Cleitus Jewel-ET  
EX-93,3E EEEEE GMD-DOM  
7-11 365 41220 3.3 1342 3.0 1234  
Lifetime 181330 3.9 7114 3.3 5988

**8th Dam:**  
Langacres Mars Holly  
EX-90 VEVE GMD-DOM  
3-06 365 31310 3.9 1230 3.0 950

**9th Dam:**  
Langacres Glendell Heather  
EX-91,3E EEEEE GMD-DOM  
8-04 365 33670 4.0 1340 3.0 1018  
Lifetime 181310 3.9 7039 3.1 4811

**10th Dam:**  
Langacres Elevation Hope  
EX-91,2E VEEVE GMD-DOM  
10-05 365 31490 4.3 1350 3.0 953  
Lifetime 205060 4.4 9093 3.2 4147

**11th Dam:**  
Dojimar Reflection Hope  
VG-88 VEEV DOM

**LOT 44 #2027**

**Beekmans Unix Color**

145054283 100%RHA-NA  
Born 5/25/20

Due 6/1/22 to  
513HO3190 Chief (sexed)

**Beekman Holsteins**

11902 N Meridian Rd  
Huntington, IN 46750  
260-450-7568

**Croteau Lesperron Unix**

107567492C 12/21 PTA +2351GTPI  
+536M +24F +11P +.7PL 2.92SCS  
+2.39T +2.40UDC +.15FLC 98%R  
Numero Uno X VG-85 Domain

**Beekmans Effy Coloful-P**

5-02 VG-86 EVVGV 144086975  
3-04 305 26010 3.6 928 3.1 796  
Sire: Ms Effy Montross 54926-ET

**LOT 45 #119**

**Futurama Unix Serena**

2-04 GP-83 +++V+  
3201910771 100%RHA-NA  
Born 4/4/19

Due 4/29/22 to  
551HO3379 Delta-Lambda (sexed)

\*Entered in the 2022 Futurity

**Jeff & Kathy Knoop**

6750 Burr Oak New Hope Rd  
Fletcher, OH 45326  
937-214-2320

**Croteau Lesperron Unix-ET**

107567492C 12/21 PTA +2351GTPI  
+536M +24F +11P +.7PL 2.92SCS  
+2.39T +2.40UDC +.15FLC 98%R  
Numero Uno X VG-85 Domain

**Futurama Atwood Sienna**

2-07 VG-85 +VVVV 3138155018  
Sire: Maple-Downs-I G W Atwood-ET

**2nd Dam:**

Futurama Shottle Sierra  
VG-87 VE+VV  
1-11 320 20330 3.4 693 2.9 582  
3-00 314 22620 3.6 824 2.9 646  
\*5th Spring Calf M-E Summ Nat'l 2014

**3rd Dam:**

Futurama Damion Secret  
EX-90 EE+VV  
4-00 305 23720 3.9 917 3.1 738  
Lifetime 110990 3.9 4277 3.3 3628

**4th Dam:**

Futurama Eland Savy  
VG-87 EEV+V  
3-03 349 22900 3.8 868 3.0 678

**5th Dam:**

Futurama Fred Savanna  
VG-85 VEVV+  
5-06 365 33360 3.8 1270 3.0 1004  
Lifetime 132050 4.0 5268 3.1 4150



**Stein-Way Fusion 1038-RED VG-87**

*\*3rd Jr 3yr-old M-E Spring Nat'l 2021 (Mat. sister to Lot 46)*

**LOT 46** #1235  
**Stein-Way Lotto Ticket-RED**  
3215077672 87%RHA-I  
Born 6/2/21

**Damon Bertke**  
6332 Minster Fort Recovery Rd  
Maria Stein, OH 45860  
419-953-8818

Maternal sister:  
**Stein-Way Fusion 1038-RED VG-87**  
(Pictured above)  
*\*3rd Jr 3yr-old M-E Spring Nat'l 2021*  
*\*5th 4yr-old M-E Spring Nat'l 2022*

**SHG Avalanche Lotto-RED**  
5176304789 12/21 PTA +2151GTPI  
+2.80T +1.82UDC +1.79FLC 80%R  
Avalanche DX VG-85 Doorman  
**Stein-Way Carson 934-RED**  
**3-11 VG-86 VVGVV** 3129017797  
Life-to-Date 83566 3.7 3068 3.2 2690  
Sire: MD-Valleyvue Carson-RED-ET

**2nd Dam:**  
**Bertke Ladd P 755-RED VG-87 EEVVV**  
-milking in 7th lactation  
Life-to-Date 148465 3.8 5578 3.2 4747

**LOT 47**  
**Oakson Crushabull Reindeer**  
145056025 99%RHA-I  
Born 12/19/19

**Justin Jackson**  
23834 State Route 301  
Wellington, OH 44090  
330-421-6838

Fresh 3/17/22

**OH-River-Syc Crushabull-ET**  
3135145001 12/21 PTA +2206GTPI  
+187M +3.45T +2.83UDC +1.47FLC  
Crush X VG-87 Mogul

**Lund-View Palermo Reva**  
**7-00 EX-91 EEEEE** 71305947  
4-00 305 25970 2.8 720 3.2 831  
5-05 283 18760 3.5 662 3.2 609  
6-03 305 20500 3.8 784 3.3 683  
7-10 305 31450 3.5 1101 3.3 1031  
Sire: Glenn-Ann Palermo-ET

**2nd Dam:**  
**Lund-View Damion Ruthie**  
3-01 305 16050 3.9 630 3.1 498  
4-03 305 17310 5.0 698 3.1 532

**3rd Dam:**  
**Lund-View Mandel Rose EX-90 EEVVV**  
5-07 305 24520 3.7 908 3.4 804  
Lifetime 153220 3.7 5737 3.3 5020

**4th Dam:**  
**Lund-View Stardom Rosette VG-88 EEEFE**  
7-00 305 24290 4.4 1058 3.2 778  
Lifetime 142220 4.5 6466 3.4 4835



**Coldsprings Dur Chan 109-ET  
EX-95,2E EEEEE DOM**

*\*All-American 4yr-old Cow 2004  
(5th Dam of Lot 48)*

**2nd Dam:**  
Call-Del Strlg Drchn Dot-ET  
GP-81 +V++G  
2-04 305 21450 4.0 858 3.2 697  
3-08 305 28410 4.0 1135 3.3 928  
5-01 305 24340 3.9 959 3.4 831

**3rd Dam:**  
Ms Destiny Baxter Deanne-ET  
VG-87 VEV+V  
3-09 305 30040 4.1 1231 3.1 935

**4th Dam:**  
Ms Durchan Destiny-ET  
VG-86 VVVVV  
2-02 365 31580 4.5 1415 3.6 1150  
4-01 365 39620 3.7 1472 3.4 1350  
Lifetime 108010 4.0 4285 3.5 3798

**5th Dam: (Pictured above)**  
Coldsprings Dur Chan 109-ET \*CV  
EX-95,2E EEEEE DOM  
6-04 365 41850 4.3 1784 3.1 1292  
Lifetime 151690 3.7 5557 3.3 5064  
*\*19-VG & 6-EX daus. up to EX-95  
\*All-American 4yr-old Cow 2004  
\*Res. All-American Aged Cow 2007  
\*HM All-American 5yr-old Cow 2005*

**6th Dam:**  
C Bermaska Starbuck Chancel  
VG-89 GMD-DOM  
2-07 365 28400 4.3 1230 3.5 999  
*\*Res. All-Time All-Am Sr 2yr-old  
\*All-Am & All-Canada Sr 2yr-old '92  
\*All-Am & All-Canada Sr Yearling '91  
\*All-Canada Sr. Calf 1990*

**7th Dam:**  
Donaco Enhancer Cheri VG-87-CAN  
Lifetime 106409 4.8 5148 3.6 3871

**8th Dam:**  
Donaco Apache Chanda  
VG-88 VEEV  
4-11 322 19160 4.3 829 3.5 670

**9th Dam:**  
Donaco Elevation Candace VG-86  
7-08 365 27681 3.8 1052  
Lifetime 185599 3.7 6834

**10th Dam thru 13th Dams all VG or EX**

**LOT 48**

**Call-Del Moxy Deanna**

145105112 99%RHA-I

Born 6/2/20

Fresh 4/12/22

*Chase & Cooper Call  
and Lydia & Korbin Kaverman*

11050 Huntington Rd

South Charleston, OH 45368

937-462-7285

**EDG-KB Moxi 31167-ET**

3126775172 12/21 PTA +2386GTPI  
+242M +23F +21P +.2PL +1.3DPR  
+2.01T +.137UDC +.27FLC 94%R  
Kingboy X VG-89 DOM Uno

**Call-Del Boris Dandy\*RC**

144289211

Sire: DG Boris-RED-ET

**LOT 49 #723**

**Drifty-Hollow Hans Burro**

3239007302 99%RHA-I

Born 12/4/21

*Dwight Victor Skidmore*

12243 County Road 2

West Mansfield, OH 43359

937-935-3137

**Siemers Exc Hanans 31753-ET**

3143986722 12/21 PTA +2834GTPI  
+380M +.22% +78F +38P +2.3PL  
+3.92T +2.97UDC +2.07DFLC 79%R  
Excalibur X EX-92 King Doc

**Drifty-Hollow Brenda Jedsee**

3-07 VG-86 VVVVV 3149585407

2-03 298 18980 4.1 776 3.1 594

Sire: Welcome-Tel Brennan 3158-ET

**2nd Dam:**  
Drifty-Hollow Jedi Stockee  
VG-87 VVV+V

1-10 308 22450 4.0 898 3.3 743  
2-10 331 25380 3.7 950 3.2 824

**3rd Dam:**  
Drifty-Hollow Halo Shot-ET  
VG-85 ++VVV  
2-00 285 17900 3.5 635 3.6 636

**4th Dam:**  
Drifty-Hollow Greta Shot-ET  
VG-86 +VVVV  
4-01 305 28020 4.2 1460 3.1 882

**5th Dam:**  
Drifty-Hollow Ivan Shotty  
VG-88 VEE+E DOM  
3-09 305 28450 5.1 1461 3.2 915  
Lifetime 184750 5.0 9177 3.4 6212

**6th Dam:**  
Drifty-Hollow Ivanhoe Taboo  
VG-88 VVVVV  
4-08 305 30380 4.8 1446 3.2 982  
Lifetime 235850 4.3 10090 3.3 7806



**M Signature Dback Glitter**  
(She sells as Lot 50)

**LOT 50** #2017  
**M Signature Dback Glitter**  
3212609089 99%RHA-I  
Born 6/27/21

*Bailee, Calla, Mason & Matt Mazzaro*  
7373 Stanhope Kell Rd  
Williamsfield, OH 44093  
440-293-5573

**Mr D Apple Diamondback\*RC**  
3013721049 12/21 PTA +1873GTPI  
+2.44T +1.95UDC +1.43FLC 99%R  
Doorman X EX-94,2E Talent

**Ms Tattoo Giavanna**  
3143028266  
-milking in 1st lactation  
Sire: Duckett Crush Tatoo-ET

**2nd Dam:**  
**M-Signature Armani Glamour**

**3rd Dam:**  
**M-Signature Gorgeous**  
**VG-88 EVEVV**  
4-11 305 30550 4.4 1339 3.3 1023

**LOT 51**  
**Dought-Valley Pharo 2549**  
3150817136 99%RHA-I  
Born 5/21/19  
1-10 305 27330 4.6 1245 3.0 815  
Fresh 3/14/22 w/ 2nd calf

*Doughty-Valley Holstein LLC*  
5547 State Route 557  
Millersburg, OH 44654  
330-231-5527

**Sandy-Valley J Pharo-ET**  
3014562176 12/21 PTA +2460GTPI  
+796M +26F +31P +3.3PL 2.61SCS  
+2.09T +2.09UDC -.34FLC 98%R  
Jedi X EX-94,2E DOM Balisto

**Doughty-Valley Headliner 2230**  
3139152501  
1-10302 2190 4.3 939 3.2 691  
Sire: Seagull-Bay Headliner-ET

**2nd Dam:**  
**Doughty-Valley Glen 1482**  
2-01 329 22530 3.3 736 3.1 697  
3-02 365 35090 3.6 1255 2.9 1024

**3rd Dam:**  
**Doughty-Valley Rudolph Star**  
**EX-90,2E EEV+E**  
4-11 365 38810 3.5 1373 3.0 1160  
6-08 341 40490 3.5 1413 2.9 1181  
7-09 365 39710 3.5 1373 2.9 1170  
10-01 365 40300 3.3 1312 3.0 1209  
Lifetime 319670 3.5 11119 3.0 8136

**LOT 51 1/2**  
**Doughty-Valley Renegade 2996**  
\*Reg. pending  
Born 3/14/22  
**Sire: S-S-I Pr Renegae-ET**  
3142352961 4/22 PTA +3020GTPI  
+117M +101F +62P +876NMS +3.6PL  
+.1.3DPR +1.77T +1.40UDC +1.40FLC  
JaltaOak X VG-85 Millington  
**Dam: Pharo 2549 (Sells as Lot 51)**

~ 2022 Ohio Spring Sale ~

**LOT 52**

**Trielm Unix Ivy**

**3-11 VG-85 VVV++**

12977989C 100%RHA-NA

Born 4/22/18

2-01 289 18184 3.4 617 3.1 571

3-04 194 17390 3.5 615 3.1 544 RIP

Last test- 76 lbs 4.0%F 3.4%P

SCC 33,000

**Fresh 9/5/21**

**Bred 3/25/22 to**

**7HO15023 Analyst-RED**

**T&L Cattle Co. c/o Tom DeGroot**

50600 Chilliwack Central Rd

Rosedale, BC V0X 1X2 Canada

604-819-2879

**Croteau Lesperron Unix**

107567492C 12/21 PTA +2351GTPI

+536M +24F +11P +.7PL 2.92SCS

+2.39T +2.40UDC +.15FLC 98%R

Numero Uno X VG-85 Domain

**Trielm Reginald Daisy**

**VG-88-CAN 88-MS** 11531135C

2-07 353 26261 4.1 1065 3.4 906

3-08 309 25739 3.8 974 3.4 871

4-09 365 29654 4.0 1182 3.5 1036

5-11 346 31144 4.3 1327 3.5 1076

7-00 365 33735 4.1 1389 3.6 1213

Lifetime 149899 4.1 6089 3.5 5248

Sire: Regancrest Reginald-ET

**2nd Dam:**

**Trielm Denzel Alice**

**VG-85 87-MS**

2-02 304 16182 4.6 747 3.7 600

3-02 291 18508 5.0 924 3.7 694

**3rd Dam:**

**Trielm Outside Oreo**

**VG-87-CAN 86-MS**

5-08 311 21003 4.2 882 3.3 703

Lifetime 116044 4.5 5201 3.4 3982

**4th Dam:**

**Trielm Lee Kristi**

**VG-86-CAN VG-MS**

3-01 365 19683 4.7 935 4.0 791

**5th Dam:**

**Trielm Charles Heidi**

**EX-2E-CAN**

5-07 365 25454 4.4 1127 3.8 957

Lifetime 118517 4.6 5395 3.9 4610

**6th Dam:**

**Trielm Lindy Diana**

**VG-86-CAN 86-MS**

6-07 313 27141 3.8 1043 3.4 910

Lifetime 164708 3.7 6169 3.4 5657

**7th Dam:**

**Trielm Astro Opal-ET**

**VG-86-CAN VG-MS**

7-11 365 22445 3.7 829 3.3 736

Lifetime 162596 3.7 6019 3.5 5642

**8th Dam:**

**Trielm Bonnie Bev VG-CAN**

5-05 365 20245 3.7 743

Lifetime 145422 3.7 8414

**9th Dam:**

**Trielm Texal Nixie VG-CAN**

**LOT 53**

**Wil-O-Knoll Unix Mountie**

**3-00 VG-86 VV++V**

144694376 100%RHA-NA

Born 10/30/18

2-02 365 29330 2.7 780 3.0 874

**Fresh in March w/ 2nd calf**

**Drake & Dyllan Knoll**

35 Burras Rd

North Fairfield, OH 44855

419-685-3979

**Croteau Lesperron Unix**

107567492C 12/21 PTA +2351GTPI

+536M +24F +11P +.7PL 2.92SCS

+2.39T +2.40UDC +.15FLC 98%R

Numero Uno X VG-85 Domain

**Wil-O-Knoll Okaliber Maple**

**2-03 GP-83 ++V++** 144059351

1-11 207 12000 4.1 487 3.4 404

Sire: GS Alliance O Kaliber

**2nd Dam:**

**Wil-O-Wndbrok Marble**

**GP-83 VV+++**

2-00 305 21140 2.9 619 3.1 651

**3rd Dam:**

**Wil-O-Knoll Attitude Maize\*RC**

**VG-87 VEE+V**

3-02 305 25210 3.1 775 3.2 796

**4th Dam:**

**Wil-O-Knoll Mtoto Martha**

**VG-88 EEE++**

4-04 305 31100 3.4 1042 3.2 995

6-00 305 30370 3.6 1084 3.2 957

Lifetime 158320 3.5 5581 3.3 5248

**5th Dam:**

**Wil-O-Knoll Leader Leann**

**VG-88 +EE+E**

3-01 365 22440 3.1 696 3.4 753

**6th Dam:**

**K-Land Charles Quality**

**GP-84 +VV+V**

2-01 322 21950 3.1 691 3.1 676

**7th Dam:**

**Edeal Traditional Qaulity**

**EX-92,4E EEEEE GMD**

12-08 365 30660 3.5 1062 2.9 884

Lifetime 154570 3.4 8649 3.0 7632

~2022 Ohio Spring Sale~

**LOT 54** #3764

**Miley Aflame Gypsy-RED**

3239856102 99%RHA-I

Born 9/2/21

**Miley Holstein Farms LTD.**

7234 Bates Rd

West Salem, OH 44287

330-465-8385

**Eskdale Mr Aflame-RED-ET**

3139120220 12/21 PTA +2314GTPI

+340M +.03% +21F +22P 2.92SCS

+2.22T +1.97UDC +.37FLC 79%R

Wister X GP-83 Kimball

**Miley Advent Goldchain-RED**

**3-01 VG-86 VVV+V** 3150297964

1-10 321 14350 4.3 618 3.5 500

Sire: KHEW Kite Advent-RED-ET

**2nd Dam:**

**Miley Malone Glad-RED**

1-10 365 24490 4.0 977 3.3 809

**3rd Dam:**

**Miley Redburst Germaine-RED**

**EX-90,2E EE+EE**

6-11 343 29530 4.3 1261 3.3 988

Lifetime 178620 4.0 7126 3.3 5930

**4th Dam:**

**Miley Rubens SW Geneva-ET**

**5th Dam:**

**Miley Starwalker Geneva-ET**

**EX-90,3E EEE+E GMD-DOM**

6-03 365 40880 3.8 1560 3.0 1230

Lifetime 281400 3.8 10672 3.1 8776

**6th Dam:**

**Miley Ned Boy Nugget Golden-ET**

**EX-90 VEEE GMD-DOM**

3-01 365 27230 4.6 1266 3.4 932

Lifetime 160020 4.4 7100 3.5 5590

**7th Dam:**

**Miley Nugget Rocket Gretchen**

**EX-91 EEEV GMD-DOM**

4-06 365 31060 4.2 1304 3.2 983

**8th Dam:**

**Miley Rocket Ivanhoe Gretel**

**EX-90,2E EVEE GMD-DOM**

6-11 365 27610 4.2 1146 3.3 4989

Lifetime 147510 4.2 6171 3.4 4989

**9th Dam:**

**Miley King Ivan Rex Greta**

**EX-92,3E EEEE GMD-DOM**

7-02 350 21940 4.2 921 3.1 676

Lifetime 163120 4.0 6525 3.2 2913

**10th Dam:**

**Miley Coronet Rex Gladys**

**EX-90 EVEE**

7-11 323 20170 3.6 736

Lifetime 142680 3.6 5200 2.9 1108

**11th Dam:**

**Miley Majesty Fobes Goldie**

**VG-87 VEVV**

**LOT 55** #3590

**Miley Rager Ginger-RED**

3216576876 99%RHA-I

Born 3/13/20

**Miley Holstein Farms LTD.**

7234 Bates Rd

West Salem, OH 44287

330-465-8385

**Due 6/2/22 to**

**200HO12105 Braydon-P**

**Ri-Val-Re Rager-RED-ET**

72353457 12/21 PTA +2560GTPI

+823M +48F +33P +5.2PL 2.86SCS

+1.50T +.62UDC +1.12FLC 98%R

Relief X VG-88 DOM Observer

**Miley Piranha Goldfish-RED**

3150416591

2-00 365 22430 4.1 917 3.5 784

Sire: Buck-H-Creek Mgl Piranha-P

**2nd Dam:**

**Miley Attitude Rubens Gilla\*RC**

**VG-85 V+V+V**

1-11 351 22300 3.8 842 3.3 729

3-00 311 21240 3.9 833 3.2 686

4-00 278 19340 3.9 752 3.3 635

5-00 310 22780 3.7 837 3.2 738

**3rd Dam:**

**Miley Rubens SW Geneva-ET**

**4th Dam:**

**Miley Starwalker Geneva-ET**

**EX-90,3E EEE+E GMD-DOM**

6-03 365 40880 3.8 1560 3.0 1230

Lifetime 281400 3.8 10672 3.1 8776

**5th Dam:**

**Miley Ned Boy Nugget Golden-ET**

**EX-90 VEEE GMD-DOM**

3-01 365 27230 4.6 1266 3.4 932

Lifetime 160020 4.4 7100 3.5 5590

**6th Dam:**

**Miley Nugget Rocket Gretchen**

**EX-91 EEEV GMD-DOM**

4-06 365 31060 4.2 1304 3.2 983

**7th Dam:**

**Miley Rocket Ivanhoe Gretel**

**EX-90,2E EVEE GMD-DOM**

6-11 365 27610 4.2 1146 3.3 4989

Lifetime 147510 4.2 6171 3.4 4989

**8th Dam:**

**Miley King Ivan Rex Greta**

**EX-92,3E EEEE GMD-DOM**

7-02 350 21940 4.2 921 3.1 676

Lifetime 163120 4.0 6525 3.2 2913

**9th Dam:**

**Miley Coronet Rex Gladys**

**EX-90 EVEE**

7-11 323 20170 3.6 736

Lifetime 142680 3.6 5200 2.9 1108

**10th Dam:**

**Miley Majesty Fobes Goldie**

**VG-87 VEVV**



~2022 Ohio Spring Sale~

**LOT 56 #2288**  
**Quality-Quest Scotch Tictac**  
**2-04 GP-83 +V+++**  
3143410977 100%RHA-NA  
Born 11/18/18  
1-10 338 25807 3.6 939 2.9 747  
2-11 73 7716 3.6 276 3.0 233 RIP  
Last test- 110 lbs 3.4%F 2.9%P  
SCC 13,000  
**Fresh 10/28/21**  
**Bred 4/9/22 to**  
**694HO19826 Showtime (sexed)**

**Ben & Hannah Simpson**  
27848 Winona Rd  
Salem, OH 44460  
740-312-5865

**Westcoast Scotch-ET**  
12532147C 12/21 PTA +2498GTPI  
+154M +45F +12P +3.0PL +.5DPR  
+1.60T +2.43UDC +.08FLC 96%R  
Montana X Supershot

**Quality-Quest Mridian Twix**  
**3-11 VG-88 VVVVE** 3135480813  
2-01 294 29550 3.8 1118 3.0 896  
3-01 365 38670 3.6 1394 3.0 1149  
4-04 305 33020 2.9 957 3.2 1047  
Lifetime 104600 3.4 3580 3.0 3137  
Sire: Sully Hart Meridian-ET

**2nd Dam:**  
**Quality-Quest Buxton Kitkat**  
**GP-83 V+G++**  
1-09 305 24740 3.2 791 3.0 742  
3-03 305 26670 3.9 1032 3.1 835  
**3rd Dam:**  
**Quality-Quest Ross Katie**  
**EX-92.2E EEVEE**  
2-11 363 32950 3.0 978 3.2 1067  
4-01 305 29460 3.4 1008 3.2 952  
5-05 305 33220 3.4 1144 3.3 1086  
6-09 329 35130 3.1 1077 3.1 1102  
7-10 305 34640 3.5 1211 3.1 1065  
Lifetime 217930 3.4 7421 3.2 7061  
**4th Dam:**  
**Quality-Quest Asp Cutie Pie G-78**  
1-11 305 21160 3.2 673 3.2 670  
**5th Dam:**  
**Quality-Quest Bond Seneca**  
**EX-91.2E EEEVE**  
2-11 313 28240 3.9 1102 3.1 874  
4-10 305 28690 2.8 790 2.8 849  
6-07 305 30040 2.8 849 2.8 849  
8-03 364 32860 2.8 910 2.9 950  
Lifetime 256470 3.1 8007 3.0 7662  
**6th Dam:**  
**Quality-Quest Outsid Sierra**  
**VG-85 VEV++**  
3-03 340 29730 4.7 1385 3.1 909  
4-05 305 26030 4.0 1030 3.1 795  
Lifetime 101810 4.2 4280 3.1 3142  
**7th Dam:**  
**Quality-Quest Mandel Senna**  
**VG-86 VEV++**  
4-06 305 25240 3.6 919 3.1 779

**LOT 57**  
**Futurama Lambda Braylyn**  
3215137280 100%RHA-NA  
Born 10/16/19

**Jeff & Kathy Knoop**  
6750 Burr Oak New Hope Rd  
Fletcher, OH 45326  
937-214-2320

**Fresh 4/4/22**  
**-milking 80 lbs/day**

**Farnear Delta-Lambda-ET**  
3125993715 12/21 PTA +2758GTPI  
+1123 +.01% +47F +.03% +43P  
+669NM\$ +4.6PL -.7DPR 2.75SCS  
+2.72T +2.91UDC +.79FLC 99%R  
Delta X EX-91,2E Numero Uno

**\*Entered in the 2023 Futurity**

**Futurama Awesome Braylee\*RC**  
3143051478  
Sire: Luck-E Awesome-RED

**2nd Dam:**  
**Futurama Chelios Brandy**  
**GP-82 +VFG+**  
2-02 305 18210 4.3 792 2.9 532  
**3rd Dam:**  
**Futurama Windbrook Babe**  
**VG-88 EEVVV**  
4-11 305 22600 5.0 1139 3.1 711  
**4th Dam:**  
**Futurama Pronto Blissen**  
**VG-87 VV+VV**  
2-02 348 24330 3.6 874 3.0 727  
Lifetime 120700 3.8 4642 2.9 3543  
**5th Dam:**  
**Futurama Louie Bliss**  
**EX-90 EEV+E**  
3-09 365 33900 3.6 1209 2.9 989  
Lifetime 152870 3.6 5495 3.1 4724  
**6th Dam:**  
**Futurama Outside Genie**  
**EX-90 EEVEV**  
4-01 329 25870 4.5 1173 3.2 832  
**7th Dam:**  
**Futurama Danver Gena**  
**VG-88 VEVVV**  
4-03 336 26800 4.2 1119 3.3 881

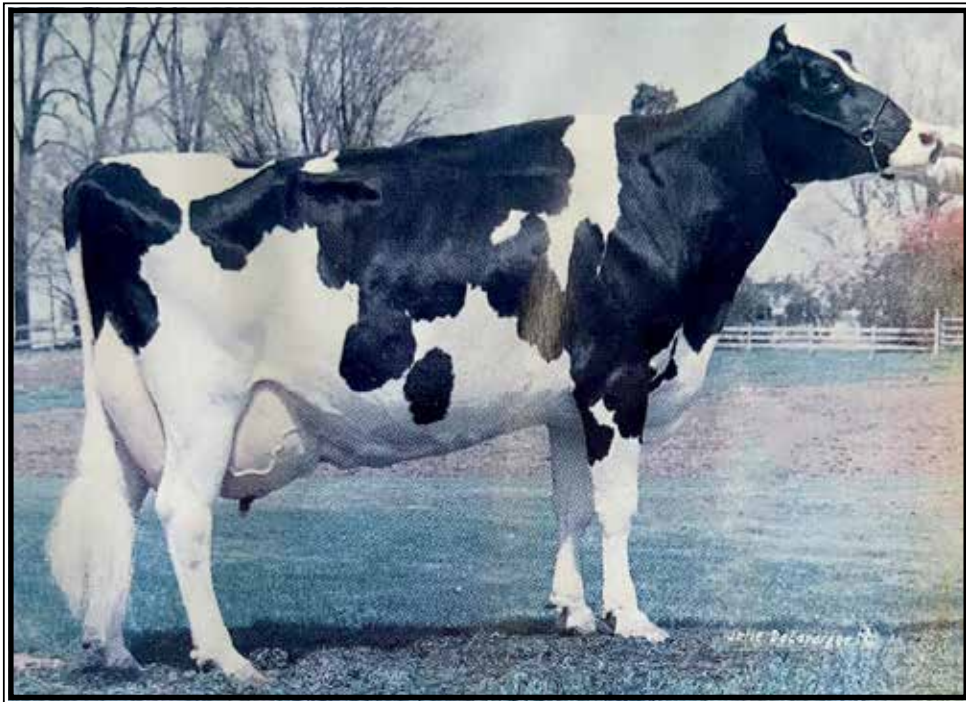

**C Tsybertween Mickey Delgat  
EX-94,3E EEEEE**

5-11 365 44040 3.1 1361 2.8 1242  
(2nd Dam of Lot 58)

**LOT 58 #420**

**Wil-San Analyst Mace\*RC**

3229999402 99%RHA-I

Born 12/3/20

Bred 2/4/22, Due 11/10/22 to  
777HO10146 Solomon (sexed)

*Raygor Farms LLC c/o Robert Sprunger*

15860 Jericho Rd

Dalton, OH 44618

330-465-0622

**Mr Affection Analyst-RED-ET**

3136496608 12/21 PTA +1902GTPI  
+2.80T +2.49UDC +1.90FLC 81%R  
Unstopabull X EX-94 Byway

**Brookview Outside Milly-ETS**

**2-09 G-78 GGGGG** 3140669202  
2-00 325 20080 3.1 625 3.0 594  
3-01 328 22750 2.8 640 2.9 651

Sire: Comestar Outside-ET

**2nd Dam: (Pictured above)**

**C Tsybertween Mickey Delegat  
EX-94,3E EEEEE**

4-02 305 22230 3.7 823 3.1 708

5-11 365 44040 3.1 1361 2.8 1242

8-00 365 30630 3.5 1066 3.1 939

Lifetime 180360 3.6 6531 3.2 5732

**LOT 59 #708**

**Drifty-Hollow Jasmen-RED-TW**

3239007287 99%RHA-I

Born 9/6/21

*Dwight Skidmore*

12243 County Rd 2

West Mansfield, OH 43358

937-935-3137

**Hoogerhorst DG OH Rebels-RED**

679520401 12/21 PTA +2684GTPI  
+776M +66F +40P +4.0PL 2.84SCS  
+1.87T +1.66UDC +.95FLC 79%R  
Argo X Rubicon

**Drifty-Hollow Jessica-RED**

3149585411  
2-01 290 19370 4.2 813 3.0 582  
Sire: Vogue Revival-RED-ET

**2nd Dam:**

**Drifty-Hollow Bigstar Jazz\*RC  
VG-85 VVE++**

1-10 296 16310 3.8 615 3.1 511

2-10 317 21020 3.6 753 3.0 637

3-10 308 21290 3.4 721 3.0 629

**3rd Dam:**

**Drifty-Hollow Cflo Jas-P\*RC\*PO**

**4th Dam:**

**Drifty-Hollow Jazzee Dundee  
EX-90,3E EEEVE**

4-09 305 24020 4.1 990 3.3 792

Lifetime 162580 3.9 6284 3.4 5475

**5th Dam:**

**Drifty-Hollow Roy Jessy  
VG-85 V+VVV**

3-04 365 23510 4.2 990 3.4 810

~ 2022 Ohio Spring Sale ~

**LOT 60**

**Raberland Springhill Echo**

3242487232 99%RHA-I

Born 10/28/21

*Springhill c/o Chris Lang*

7301 State Route 514

Big Prairie, OH 44611

330-473-9660

**Mountfield SSI Dcy Mogul-ET**

3006972816 12/21 PTA +2312GTPI

+511M +.09% +44F +15P +.2PL

+1.32T +2.13UDC +1.09FLC 99%R

Dorcy X VG-8 DOM Marsh

**Raberland McCutchen Easter**

**5-04 EX-91 EEVVE** 73947120

Sire: De-Su Bkm McCutchen 1174-ET

**2nd Dam:**

**Raberland Planet Echo**

**VG-88 VVEVE**

**3rd Dam:**

**Amstutz Super Ebony**

**EX-91,2E EEVVE**

2-11 305 26150 3.5 912 3.1 819

**4th Dam:**

**Amstutz Langdon Elora**

**VG-85 EE+VG**

4-07 305 24760 3.4 845 3.0 745

**LOT 61**

**Hemsteads Dazzling Zinny-RED**

3247333156 99%RHA-I

Born 12/3/21

*Hemsteads Holsteins*

22161 Lincoln Hwy

Delphos, OH 45833

419-236-4106

**Raspberry Revere-RED-ET**

3204145346 12/21 PTA +2232GTPI

+194M +2.56T +2.30UDC +1.50FLC

Unstopabull X EX-91 Bailey

**Hemsteads Defiant 1901-RED**

**3-02 VG-87 VVVVV** 3130522419

3-01 342 33630 3.7 1233 3.0 1015

Sire: Scientific B Defiant-ET\*RC

**2nd Dam:**

**58783235**

1-08 313 26224 4.6 1198 3.4 897

2-08 365 33900 3.6 1188 3.2 1065

3-09 279 29634 3.4 997 3.1 906

4-08 286 31081 3.1 949 3.0 941

Lifetime 121251 3.6 4326 3.1 3815

Sire: Net-A-Way SS Paxton-RED

**LOT 62**

**Trio-Acres Doc Delicious**

145100649 99%RHA-I

Born 8/11/20

*Trio Farms, Inc.*

11511 Botkins Rd

Botkins, OH 45306

937-693-8065

**Bred 10/9/21, Due 7/17/22 to**

**250HO12975 Pharo**

**Woodcrest King Doc**

3132417775 12/21 PTA +2783GTPI

+1574M +69F +54P +554NMS +2.2PL

+3.54T +2.36UDC +2.10FLC 99%R

Kingboy X VG-88 Mack

**Trio-Acres Sherlock Debby**

**6-11 VG-85 VV+V+** 142568879

1-11 286 22810 3.3 755 2.8 643

2-11 305 30400 3.2 972 2.8 848

4-00 305 30270 3.4 1038 2.7 831

5-00 305 29920 3.3 995 2.7 814

6-01 305 30090 3.0 900 2.8 839

7-02 305 32890 3.4 1117 2.8 931

Lifetime 192930 3.3 6296 2.8 5381

Sire: Ladys-Manor Lie Sherlock-ET

**2nd Dam:**

**Trio-Acres Autumn Daisy**

**VG-85 +VVVV**

2-00 305 23460 3.5 824 3.2 748

3-02 305 24080 3.4 818 3.2 768

~ 2022 Ohio Spring Sale ~

**LOT 63 #78**  
**Trio-Acres Goldchip Jasmine**  
2-08 GP-83 ++V++  
144725359 100%RHA-NA  
Born 12/2/18  
2-00 305 23170 2.8 658 2.8 653  
Fresh w/ 2nd calf  
-milking 120 lbs/day

*Trio Farms, Inc.*  
11511 Botkins Rd  
Botkins, OH 45306  
937-693-8065

**Mr Chassity Gold Chip-ET**  
140145553 12/21 PTA +1760GTPI  
+1.54T +1.11UDC +1.09FLC 99%R  
Goldwyn X EX-92 GMD-DOM Shottle

**2nd Dam:**  
**Trio-Acres Medford**  
**VG-86 VVGVV**  
2-00 305 24020 3.3 797 3.2 766  
2-11 259 23400 3.3 765 3.1 725  
3-10 270 23050 3.6 828 3.1 704  
5-01 266 22640 3.5 800 3.1 698  
6-02 273 23490 3.2 763 3.1 733  
Lifetime 116670 3.4 3956 3.1 3629

**Trio-Acres Richman Jasper**  
**5-09 VG-85 VEVGV** 141957726  
2-02 305 24450 3.2 778 2.8 688  
3-02 305 26390 2.9 758 2.9 757  
4-03 305 29320 3.0 876 2.9 836  
5-06 305 27710 3.0 829 2.8 787  
6-07 305 30660 2.7 817 2.7 839  
8-02 305 25790 3.1 801 2.8 725  
Lifetime 174450 3.0 5207 2.8 4844  
Sire: Kings-Ransom P Richman-ET

**LOT 64**  
**Four-Henry Forte 7101**  
3237166742 99%RHA-I  
Born 9/7/21

*Henry Farms c/o Mark Henry*  
9046 Statre Route 287  
West Liberty, OH 43357  
937-539-0068

**OCD Helix Forte-ET**  
3142934691 12/21 PTA +2665GTPI  
+249M +79F +21P +625NMS +3.6PL  
+.4DPR +1.35T +1.70UDC +.35FLC  
Helix X EX-90 DOM Delta

**2nd Dam:**  
**Four-Henry Durable Vista**  
1-10 314 25690 4.2 1087 2.9 741  
2-10 333 29890 3.7 1119 3.0 901  
3-10 365 37740 3.9 1467 2.8 1052  
5-01 365 38490 3.5 1329 2.8 1092  
Lifetime 140600 3.8 5402 2.9 4022

**Four-Henry Kingboy 5462**  
3137112322  
2-00 365 34150 3.7 1280 3.2 1087  
3-03 295 21810 4.0 876 3.3 717  
4-02 285 27070 4.3 1160 3.1 840  
Sire: Morningview McC Kingboy-ET

**LOT 65**  
**Four-Henry Captivating 7104**  
3237166745 99%RAHA-I  
Born 9/8/21

*Henry Farms c/o Mark Henry*  
9046 Statre Route 287  
West Liberty, OH 43357  
937-539-0068

**Larcrest Captivation-ET**  
3149236600 12/21 PTA +2906GTPI  
+1106M +86F +50P +798NMS +3.7PL  
+.9DPR +1.80T +1.34UDC +.90FLC  
Riveting X VG-88 Hotline

**2nd Dam:**  
**Four-Henry Mogul 5287**  
1-10 314 27520 3.7 1029 2.9 808  
2-10 300 26620 3.9 1026 3.2 849  
3-09 306 28590 3.6 1018 3.1 886

**Four-Henry Extra 6150**  
3149940844  
1-11 340 24710 4.2 1033 3.3 805  
Sire: S-S-I Reflector Extra-ET

~ 2022 Ohio Spring Sale ~

**LOT 66**

**Four-Henry Captivating 7200**

3237166841 99%RHA-I

Born 12/9/21

*Henry Farms c/o Mark Henry*

9046 Statre Route 287

West Liberty, OH 43357

937-539-0068

**Larcrest Captivation-ET**

3149236600 12/21 PTA +2906GTPI  
+1106M +86F +50P +798NMS +3.7PL  
+.9DPR +1.80T +1.34UDC +.90FLC  
Riveting X VG-88 Hotline

**Four-Henry McCutchen 5071**

3126316641  
1-10 300 21440 4.0 858 3.1 666  
2-10 303 25160 3.8 959 3.1 790  
3-10 292 21870 4.1 889 3.2 699  
4-10 333 31460 3.9 12363.2 994  
5-11 321 30040 4.4 1327 3.0 896  
Lifetime 129970 4.1 5269 3.1 4045  
Sire: De-Su Bkm McCutchen 1174-ET

**2nd Dam:**

**Four-Henry Alexander Liana**

1-11 365 32500 4.1 1317 3.0 971  
3-03 365 37040 3.8 1418 2.8 1054  
4-05 365 34700 4.0 1389 2.8 965  
Lifetime 112100 4.0 4516 2.9 3242

**LOT 67 #128**

**Raberland Hancock Darlene**

3143703298 99%RHA-I

Born 3/21/20

Due 5/29/22 to  
7HO11314 Mogul

*Michael Raber*

8399 County Rd 235

Fredericksburg, OH 44627

330-674-0494

**Siemers Doc Hancock**

3144882821 4/22 PTA +2736GTPI  
+1275M +55F +44P +2.5PL 2.92SCS  
+3.60T +3.19UDC +1.90FLC 91%R  
King Doc X VG-85 Monterey

**Raberland Dorcy Destiny**

**5-02 VG-85 VV+V+** 73947110  
Sire: Coyne-Farms Dorcy-ET

**2nd Dam:**

**Amstutz Roland Dakota  
VG-87 VVVVV**

**3rd Dam:**

**Amstutz Million Dajia  
EX-93,2E EEEEE**

4-02 305 26060 3.5 922 3.3 870  
5-03 305 30120 3.4 1034 3.2 973  
Lifetime 108100 3.5 3781 3.4 3644

**LOT 68 #9**

**Pondvue Warrior Pumpkin-RED**

145286752 99%RHA-I

Born 6/18/21

*\*Pumpkin-RED was 6th place  
Summer Calf NAILE 2021 Open Show*

*Kody & Kaleb Pond*

5429 County Rd 31 S

Bellefontaine, OH 43311

937-935-8339

**Mr Blondin Warrior-RED-ET**

3139655530 12/21 PTA +2057GTPI  
+3.52T +2.22UDC +1.55FLC 80%R  
Avalanche X Doorman

**Harmony-Corners Panda-RED**

144196346  
Sire: Dymenholm S Sympatico-ET\*RC  
*\*1st 4yr-old and Res. Grand Champion  
Champaign County Fair 2021*

**2nd Dam:**

**Harmony-Corners A Heidi-RED  
GP-83 ++E++**

**3rd Dam:**

**Harmony-Corners Harmon-RED  
EX-90,2E VEEVE**

5-09 305 20720 4.8 994 3.6 744

**~ 2022 Ohio Spring Sale ~**

**LOT 69** #2134  
**Indian-Stone Wimbledon Ann**  
3211118910 99%RHA-I  
Born 12/23/19

**Indian Stone Farms LLC**  
10725 Wolf Rd  
Versailles, OH 45380  
937-238-4960

**Fresh 4/11/22**

**Progenesis Wimbledon-ET**  
3136496608 12/21 PTA +1902GTPI  
+2.80T +2.49UDC +1.90FLC 81%R  
Unstopabull X EX-94 Byway

**Indian-Stone Atlantic Anya**  
**7-00 VG-85 VVGGV** 71362278  
2-01 303 17490 2.7 473 3.3 574  
3-01 303 22060 2.9 637 3.3 730  
4-00 314 25240 3.1 777 3.3 831  
5-00 279 23830 3.4 799 3.1 738  
5-11 365 28080 3.5 971 3.3 916  
7-02 365 25200 3.6 915 3.3 834  
Lifetime 146900 3.2 4763 3.3 4800  
Sire: Maple-Downs-I G W Atlantic-ET

**2nd Dam:**  
**Ritson Sanchez Alice**

---

**LOT 70**

**Doughty-Valley Ragered 2674\*RC**  
3150817261 99%RHA-I  
Born 3/1/20

**Doughty-Valley Holstein LLC**  
5547 State Route 557  
Millersburg, OH 44654

**Due 5/19/22 to**  
**250HO14465 Ronald**

**Ri-Val-Re Rager-RED-ET**  
72353457 12/21 PTA +2560GTPI  
+823M +48F +33P +5.2PL 2.86SCS  
+1.50T +.62UDC +1.12FLC 98%R  
Relief X VG-88 DOM Observer

**Doughty-Valley Lylas 2171**  
3139152442  
1-11 305 32370 3.7 1210 3.1 998  
Sire: Fustead Tango Lylas-ET

**2nd Dam:**  
**Doughty-Valley G W Awd 1420**  
2-09 271 23220 3.8 878 3.3 770  
3-08 286 31340 3.5 1103 3.2 1017  
4-07 291 24790 5.0 1245 3.2 792

---

## Sale Consignor Index

Beekman Holsteins	44	Neuenschwander, Gordon	20
Bertke, Damon	46	Pine-Tree Dairy	3
Budny & Tedrick	32	Plainfield Farms LLC	7, 35, 43
Buschur Dairy Farms, Inc.	1,2	Pond, Kody & Kaleb	37, 38, 68
Call & Kaverman	34, 34½, 48	Raber, Michael	67
Call & Soldner	33	Raygor Farms LLC	58
Doughty-Valley Holsteins LLC	51, 51½, 70	Redcarpet Holsteins	21
Erbson, Conner	6	Renner, Ted	31
Etgen, Tyler	8, 9	Richard, James	23, 25
Havens, J. Garrett	28	Schlauch, Logan & Wyatt	39
Henry Farms	64-66	Sidle & Topp	12
Hemsteads Holsteins	61	Simpson, Ben & Hannah	17, 56
Indian Stone Farms LLC	36, 69	Skidmore, Dwight Victor	49, 59
Jackson, Justin	47	Specht, Allison	29, 30
Jaloda Farms	42	Springhill	18, 19, 60
Knoll, Drake & Dyllan	53	Starlight Genetics	15
Knoop, Jeff & Kathy	45, 57	T&L Cattle Co.	52
Kutscher & Bednarski	14	Topp, Brennan, Marissa & Logan	10, 11
Lamb, Jonathan & Alicia	4	Trio Farms, Inc.	62, 63
Liette & Kloppenstein	13	Triple-T & Black	22
Mauric & Koster	40	Triple-T Holsteins	5
Mazzaro, Bailee, Calla, Mason & Matt	50	Velvet-View Farms	24
Miley Holstein Farms LTD.	54, 55	Yoder & Gleisner	41
Miley, Jason	27	Zimmerman, Ben	16
Moser, Stan	26		

**Please Bring This Catalog to the Sale!**

Catalogs by:

**Daniel Brandt**   
PEDIGREES & MARKETING

167 Valley Lane, Annville, PA 17003

Ph: 717-821-1238 • E-mail: [brandtfive@comcast.net](mailto:brandtfive@comcast.net)