

GTP TYPE SALE

14th Edition

Friday, April 8, 2022

11:00 AM

Leola, PA (Lancaster Co.)



HOLSTEIN ASSOCIATION TERMS AND CONDITIONS FOR PUBLIC SALES

EFFECTIVE MARCH 2, 1996 - Amended October 1, 1997, June 28, 2000, June 23, 2002, and March 26, 2010

TERMS: The terms of the sale are cash unless arrangements are made prior to the sale or are printed in the sale catalog. Only when the above conditions are met will the buyer be entitled to the warranties listed below. In no case will animals be released unless settlement is made with the clerk of the sale.

RESPONSIBILITY: The seller, buyer, and manager of this sale are obligated to comply with the provisions of these terms and conditions.

EXPORT SALES: Buyer assumes all responsibility for health tests required by the importing country.

BIDS: The highest bidder is the buyer. Bidding parties or their agents are responsible for all bids placed. Every animal or lot presented for bidding is pledged to absolute sale. In case of dispute, the animal or lot will again be put up for advance bids, and if there is no advance bid, the animal or lot will be sold to the person the auctioneer accepted the last bid from. In case two or more claim the bid, the auctioneer will indicate the party whose bid he recognized. Other claimants will be given an opportunity to increase the bid and bidding will be restricted to the two or more claimants.

BY-BIDDING: Bidding directly or indirectly by the sole owner of any animal or lot is prohibited unless the intention to bid is disclosed specific to each animal in the catalog and announced when the animal enters the ring. Bidding by any member of a partnership, syndicate, or other entity having an ownership interest in an animal or lot is permitted.

TRANSFER OF OWNERSHIP: For all Registered HolsteinsSM, the transfer of ownership to the buyer will be recorded on the records of Holstein Association USA and a certificate of registration showing that transfer of ownership will be provided to the buyer free of charge. For embryos, the transfer of ownership to the buyer will be recorded on the records of Holstein Association USA free of charge to the buyer.

RISK: All animals located at sale site are at the purchaser's risk as soon as struck off, but will be cared for free of charge for a maximum of 24 hours following the end of the sale.

WARRANTIES:

- 1) Each consignor warrants clear title to the animal or lot, and the right to sell same.
- 2) To the best of the seller's knowledge, each animal is sound and healthy in every respect and embryos have been recovered, processed, frozen, transferred and graded in keeping with IETS recommendations unless otherwise noted in the catalog or announced from the auction stand. Every precaution will be taken to represent the physical condition of each lot exactly as is known. Examination of all purchases should be made immediately after the purchase and before the close of the sale, and if found not to be as represented, complaint must be reported to the sale management before the close of the sale. In the event no complaint is filed, it is understood that the buyer assumes full ownership in the case of animals at sale site together with all risks, after which no representations of the seller can be challenged through the sale management. Heifers that never calved are in no way guaranteed as to the condition of their udders following calving.
- 3) **Breeding Warranty**
The seller guarantees all animals to be breeders, but not beyond the purchase price, with the following understanding:
 - a. Males - Should any bull after reaching the age of fourteen months fail to prove a breeder after being used for two months on cows or heifers known to be breeders, the matter shall be reported in writing to the seller within three months of the sale date. The report must include the animal's examination record, a written statement of treatment, and a statement of the animals' inability to breed,

by a licensed veterinarian. The seller has the option to refund the purchase price or make other settlement that is satisfactory to the buyer. In either case the rights of ownership of the animal return to the seller. The seller makes no guarantees with respect to the ability to freeze semen.

- b. Females - All females are guaranteed to be breeders with the exception of:
 1. Cows over 7 years of age when sold;
 2. Cows and/or heifers carrying a pregnancy that is the result of an embryo transfer.

Report of a non-breeder must occur in writing within 3 months of the date of sale or before the animal reaches 21 months of age and must be submitted to the seller. The report must include the animal's examination record, a written statement of treatment, and a statement of the animals' inability to breed, by a licensed veterinarian. The seller has the option to refund the purchase price or make other settlement that is satisfactory to the buyer. In either case the rights of ownership of the animal return to the seller.

Females bred when sold and pronounced in calf are presumed to be pregnant but pregnancy is not guaranteed unless so announced. The seller makes no warranty that pregnant cows will deliver calves or that they will carry calves full term.

- c. If, after the sale, embryos or oocytes are recovered from a female or an attempt is made to superovulate her, this negates the breeding warranty unless there is a separate written agreement between buyer and seller.

SHIPPING: Assistance will be given in arranging shipping of the animals after the sale. All costs, risks and responsibility will be borne by the purchaser.

PEDIGREE INFORMATION: All production, classification, type and production summaries are current. Only information recorded on Holstein Association USA pedigrees is used. Any production or classification records supplied by the seller or consignor will be properly identified as provided by owner. Records in progress are identified as such.

GENOMIC INFORMATION: If genomic information on the animal or embryo is available, it must be dated and disclosed at or before the time of sale.

EMBRYO TRANSFER: All registered animals that have resulted from embryo transfer are identified with one of the following suffixes in the name: ET, ETS (from split embryo), or ETN (from nuclear transfer). If unregistered, the appropriate technology will be identified. Donor dams are identified.

HEALTH WARRANTY: The seller will provide an official health certificate to the buyer for each animal showing the results of all health tests made in preparation for this sale as required by the state where the cattle reside. Other health tests completed for this sale will be disclosed.

ERRORS: The material in this catalog has been carefully edited. If any errors or omissions are discovered, they will be announced. Such announcements take precedence over that printed in this catalog.

ACCIDENT: The sale management, the consignors, and the owner of the grounds will not be responsible in any case for the condition of the grounds or the behavior of the animals and disclaim any liability in the event of personal accident or property loss.

LIMITATIONS OF WARRANTIES: Warranties contained herein, unless terminated earlier, will cease upon the resale of an animal.

GTPI~TYPE SALE

14TH EDITION

Friday, April 8, 2022 @ 11:00am

Landis-MRK Barn, Leola, PA (Lancaster Co.)

(GPS address: 3888 Oregon Pike, Leola)

*View updates and photos on sale co-managers Facebook pages or cowbuyer.com



View/bid online in Real Time
at www.cowbuyer.com

*Bidders must pre-register & be pre-approved.

*Contact Aaron Tompkins if you need assistance at 336-363-4639

Sales Staff

Bob Landis.....717-413-1232

Don Welk.....717-575-4700

Matt Zimmerman..717-222-0101

Jeff Peifer.....717-371-3003

Daniel Brandt.....717-821-1238

-pedigrees

Chris Hill.....202-255-7907

-auctioneer License # AU-005197

Katie Schultz.....717-543-7883

-cowbuyer rep.

Sale Clerks: Kayla Brandt 573-453-8021 & Kris Mase

~Fitting by Madison Fisher, Joan Seidel, Skylar Reichard, Leon Lapp, Mark Brandt and Randy Kleinfelter~

Lodging: Hampton Inn 717-299-1200, 545 Greenfield Rd, Lancaster, PA 17601

Rodeway Inn 717-859-4208, 116 S 7th Street, Akron, PA 17501

***Note: All animals given recent 10-way booster**

Terms of Sale: Cash or good check sale day. Make checks payable to 'Daniel Brandt Pedigrees'. Paypal also accepted. For any special terms, buyer must contact sale manager before the sale. Cattle purchased by an agent or a member of the sale staff on buyers behalf should be settled for by priority mail payment. Buyers assume all liability on purchase. Choices are 35% down sale day with balance due at calf pickup when the youngest calf is 4 months of age. Buyer is subject to a \$5 per day charge after youngest calf reaches four months of age. Shipping costs on embryo purchases is the responsibility of the buyer.

Directions: (GPS address: 3888 Oregon Pike, Leola) Landis-MRK Sale Barn is along Rte. 272 five miles north of Rte. 30/283 or 1 mile south of Rte. 772.

Sale Co-Managers

Daniel Brandt

PEDIGREES & MARKETING



167 Valley Lane, Annville, PA 17003

Ph: 717-821-1238

E-mail: brandtfive@comcast.net



MARKETING

If It's A "Cow Thing" We Do It!!

—Bob & Janice Landis—

915 VALLEY ROAD • LANCASTER, PA. 17601

PH: 717.413.1232

EMAIL: LANDISMARKETING@AOL.COM

Genomic section sells as Lots 1-9

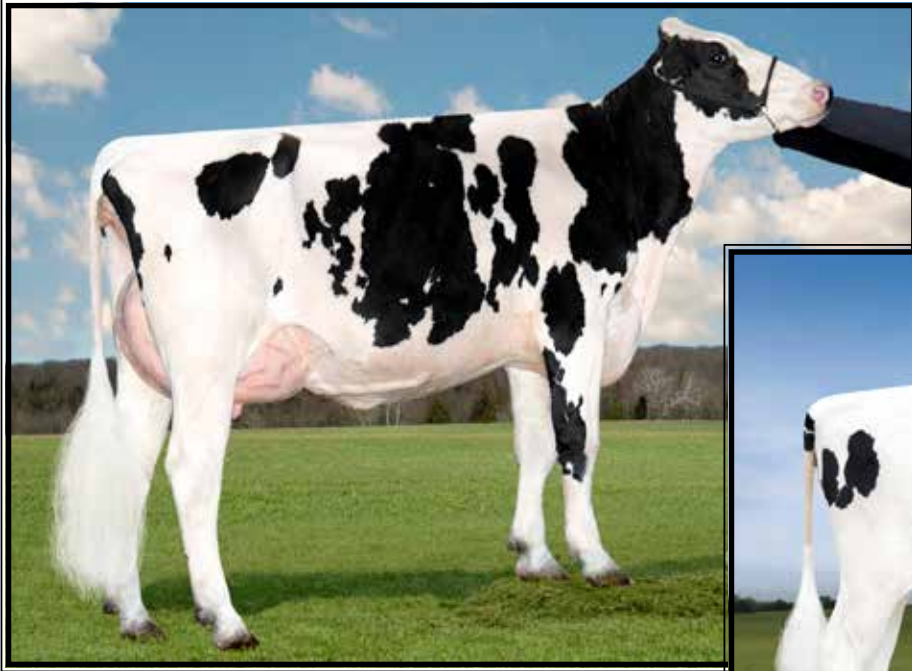

Lactomont Loak Oak-ET
UG-85 UU++U
 2-00 365 41940 3.2 1323 3.0 1249
 (4th Dam of Lot 1)

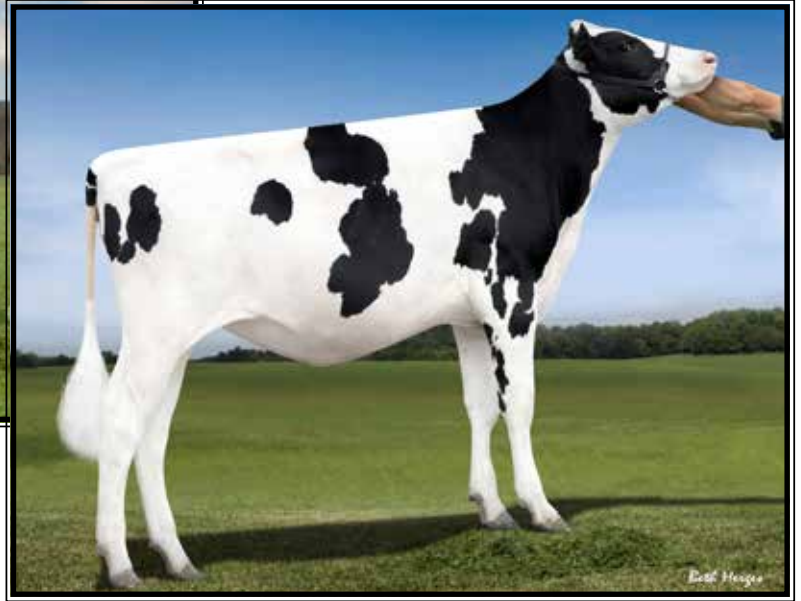

Ms Rubicon Love-ET
 (3rd Dam of Lot 1)

LOT 1 #2031

Furnace-Hill UPS Ladybug-ET

3215092449 99%RHA-I
 Born 1/19/22 3/22 PTA +2996GTPI
 +1308M +.20% +109F +.07% +62P
 +1058NMS +5.8PL +.1DPR 2.75SCS
 +.80T +1.14UDC +.11FLC
 +289FE +.9FI 1.6%SCE +1075CMS
 A2/A2 BB

**Unique sire stack!*

**Free agent Upside!*

**Sells in absentia*

Brandt-View Farms

2044 Horseshoe Pike
 Annville, PA 17003
 717-821-1238

Farnear Upside-ET

3147118750 12/21 PTA +2999GTPI
 +1847M +.03% +86F +.03% +65P
 +1098NMS +6.6PL +1.3DPR 2.80SCS
 +.78T +1.34UDC -.09FLC 80%R
 Charl X GP-82 Jedi

Furnace-Hill Musa Lavish-ET

3216907581 12/21 PTA +2871GTPI
 +1002M +103F +51P +4.6PL +.2DPR
 +.80T +1.16UDC -.10FLC +246FE
 -Bred heifer due Fall
 Sire: Badger S-S-I Musa-ET
#1 NMS & GTPI Musa daughter!

2nd Dam: Stunning-M Duke Lovie-TW
GP-81 G++G+

2-04 365 30780 4.3 1325 3.5 1069

3rd Dam: (Pictured above)

Ms Rubicon Love-ET

GP-82 ++G++ DOM

2-04 305 32740 3.8 1243 3.6 1169

4th Dam: (Pictured above)

Lactomont Loak Oak-ET

VG-85 VV++V

2-00 365 41940 3.2 1323 3.0 1249

5th Dam: Summerliz Man O Man Lausy-ET

VG-87-CAN, EX-MS

2-07 365 31364 4.0 1265 3.5 1089

6th Dam: Summerliz Lausyna Shottle-ET

VG-87-CAN, 86-MS

5-07 365 32203 3.8 1215 3.3 1052

Lifetime 110420 3.9 4298 3.3 3686

7th Dam: Comestar Lausinady Goldwyn

VG-87-CAN, 87-MS

5-02 365 29381 3.6 1065 3.0 882

Lifetime 128206 3.8 4879 3.2 4087

8th Dam: Comestar Lausinadia Champion

VG-86-CAN VG-MS

2-02 365 30814 4.8 1479 3.5 1093

9th Dam: Comestar Lausina Storm

EX-CAN, 91-MS

7-03 365 44941 4.3 1918 3.4 1515

Lifetime 202305 4.3 8649 3.4 6964

10th Dam: Comestar Lausan Black

VG-87-CAN, 88-MS

5-04 365 37039 4.3 1587 3.6 1318

Lifetime 108246 4.4 4736 3.8 4151

11th Dam: Comestar Laurie Sheik-ET

VG-88-CAN 92-MS&FL

6-09 365 29864 4.5 1329 3.4 1016

**HM All-Am & All-Can Sr 2yr-old 1989*

**Canadian Cow of the Year 1995*

12th Dam: Elysa Anthony Lea

EX-CAN 90-MS 95-FL

6-02 365 35770 3.9 1398 2.9 1049

Lifetime 109850 4.0 4334 3.1 3439

NOTE:

**Lots 1-9 will sell in
 order to start the sale**



Cherry-Acres Jedi Lauri-ET VG-85 VV+GV

4-00 314 31140 3.5 1083 3.4 1049

(2nd Dam of Lot 2)

LOT 2

Cherrypencol GD Lin 672-ET

3244400873 99%RHA-I

Born 11/19/21 3/22 PTA +3014GTPI

+1268M +.08% +73F +.05% +54P

+1027NMS +7.5PL +1.4DPR 2.77SCS

+1.73T +2.25UDC +.92FLC

+228FE +1.9FI 3.0%SCE +1040CMS

A1/A2 AB

**Sells in absentia*

Pen-Col Farms & Hembury Farms LLC

PO Box 528

Millville, PA 17846

570-380-3456

RMD-Dotterer SSI Gameday-ET

3205704153 12/21 PTA +3033GTPI

+1094M +.23% +110F +.06% +50P

+1055NMS +6.4PL +.2DPR 2.65SCS

+1.46T +1.76UDC +.44FLC 80%R

Big AI X GP-82 Blowtorch

Cherrypencol Lindy-ET

3201118980 12/21 PTA +2836GTPI

+1126M +53F +46P +913NMS +7.0PL

+1.3DPR +1.02T +2.03UDC +.17FLC

-Due 7/12/22

Sire: Pine-Tree CW Legacy-ET

2nd Dam: (Pictured above)
Cherry-Acres Jedi Lauri-ET
VG-85 VV+GV

4-00 314 31140 3.5 1083 3.4 1049

3rd Dam:

Ms TCF Cherry-Acres Lori-ET
VG-87 VVVVV DOM

4-05 305 29550 4.0 1183 3.2 933
Lifetime 105880 4.4 4673 3.4 3650

4th Dam:

Tiger-Lily Uno Leah-ET

VG-87 +V+VV

4-03 358 31720 4.6 1448 3.3 1060

Lifetime 103410 4.4 4573 3.2 3340

5th Dam:

Tiger-Lily Planet Limbo

VG-85 +VG+V DOM

4-02 365 35750 3.7 1338 3.3 1193

6th Dam:

Tiger-Lily Bret Lonnie

GP-82, VG-MS

3-03 338 29440 4.2 1246 3.3 979

7th Dam:

Tiger-Lily Magna Lucy-ET GP-82

2-02 365 30070 3.7 1123 3.3 995

8th Dam:

B-Y-U Addison Leora-ET

VG-86 VE+GV GMD-DOM

3-11 365 37550 3.9 1458 3.4 1291

Lifetime 130140 3.7 4781 3.4 4403

9th Dam:

Glen-Toctin Win Loretta-ET

VG-85 +E+GV GMD-DOM

2-01 305 29380 3.4 1002 3.2 946

10th Dam:

Unicorn Celcius Lei-ET

VG-86 VVEVV GMD-DOM

2-00 365 27840 4.5 1240 3.6 1001

11th Dam: Unicorn Blackstar Lilly

VG-87 EEV+V GMD-DOM

2-00 305 24910 4.0 1001 3.3 819

12th Dam thru 14th Dams all VG or EX



Pen-Col Modesty Jewel-ET VG-86 UUGUU

2-08 363 23751 4.2 1001 3.4 805

(2nd Dam of Lot 3 & 6 and 3rd Dam of Lot 9)

LOT 3

Pen-Col G 6131-ET

3227859314 99%RHA-I
 Born 4/27/21 12/21 PTA +2928GTPI
 +1456M +.09% +83F +.03% +54P
 +1023NMS\$ +7.2PL +.6DPR 2.78SCS
 +1.14T +1.52UDC +.03FLC
 +248FE +1.2FI 2.8%SCE +1033CMS\$
 A2/A2

**Ready to flush!*

**Full brother at Select & +1115NMS!*

**Sells in absentia*

Pen-Col Farm c/o Dennis Wolff

PO Box 528
 Millville, PA 17846
 570-380-3456

RMD-Dotterer SSI Gameday-ET

3205704153 12/21 PTA +3033GTPI
 +1094M +.23% +110F +.06% +50P
 +1055NMS\$ +6.4PL +.2DPR 2.65SCS
 +1.46T +1.76UDC +.44FLC 80%R
 Big Al X GP-82 Blowtorch

Pen-Col Legacy Jacklyn-ET

3208410634 12/21 PTA +2677GTPI
 +1014M +63F +41P +875NMS\$ +6.7PL
 +.01T +.92UDC -.17FLC
 -Due 5/12/12 & looks fantastic!
 Sire: Pine-Tree CW Legacy-ET

2nd Dam: (Pictured above)
Pen-Col Modesty Jewel-ET
VG-86 VVGUV
 2-08 363 23751 4.2 1001 3.4 805

3rd Dam:
Pen-Col Delta Juno-ET
VG-87 VE+VV
 2-08 305 35210 3.7 1299 3.1 1094

4th Dam:
Pen-Col SS June-ET
EX-90 EEVEV
 3-04 365 27069 4.7 1262 3.4 908

5th Dam: Vision-Gen Obsrv Julie-ET
VG-86 VVVVV
 4-08 306 25110 4.1 1025 3.2 791

6th Dam:
Charlesdale Gwyn Jetta-ET
EX-91 EEVEV
 4-01 365 28390 3.8 1065 3.3 940
 Lifetime 136940 4.0 5538 3.4 4716

7th Dam:
Ked Allen Juliani
EX-91,2E EEEEE
 3-10 365 44540 3.3 1492 3.1 1393
 Lifetime 120930 3.2 3965 3.4 4063
 *Mat. sister to 29HO11614 Jeeves

8th Dam: Ked Duster Julienna-ET
EX-94,3E GMD-DOM
 7-01 365 44030 3.8 1642 2.9 1320
 Lifetime 249970 3.6 9088 3.2 7930

Full sister:
Ked Duster Juliemma-ET EX-92,2E

9th Dam: Ked Mark Justine
VG-88 VEE+ GMD-DOM
 6-10 365 40980 4.0 1634 3.0 1242
 Lifetime 323064 4.1 11331 3.2 10196
 *Dam of Ked Juror

10th Dam: Ked Sexation Jasmine
VG-86 VG-MS
 1-11 365 27820 3.7 1019 2.8 753
 Lifetime 119380 3.7 4361 2.9 3429

11th Dam thru 16th Dam all VG or EX



Cherrypencol Lee-ET EX-91 EEVVE

2-04 365 26797 4.6 1222 3.6 965

(2nd Dam of Lots 4 & 5)

LOT 4

Pen-Col G 6110-ET

3227859293 99%RHA-I HH6
 Born 4/6/21 12/21 PTA +2940GTPI
 +921M +.18% +87F +.03% +36P
 +981NMS +7.1PL +.1DPR 2.57SCS
 +1.59T +2.15UDC +.77FLC
 +220FE +.6FI 2.3%SCE +995CMS
 A/1/A2

**Ready to flush!*

**Beautiful heifer & +2.15UDC!*

**Sells in absentia*

Pen-Col Farm c/o Dennis Wolff

PO Box 528
 Millville, PA 17846
 570-380-3456

RMD-Dotterer SSI Gameday-ET

3205704153 12/21 PTA +3033GTPI
 +1094M +.23% +110F +.06% +50P
 +1055NMS +6.4PL +.2DPR 2.65SCS
 +1.46T +1.76UDC +.44FLC 80%R
 Big Al X GP-82 Blowtorch

Cherrypencol Lucille-ET

3208410639 12/21 PTA +2846GTPI
 +605M +71F +34P +906NMS +6.9PL
 +.6DPR +1.13T +1.94UDC +.35FLC
 -Due 7/15/22 ~ outstanding heifer!
 Sire: Pine-Tree CW Legacy-ET

2nd Dam: (Pictured above)
Cherrypencol Lee-ET
EX-91 EEVVE

2-04 365 26797 4.6 1222 3.6 965
 -Fresh again w/ 124 lbs 1st test

3rd Dam: (Pictured w/ Lot 2)
Cherry-Acres Jedi Lauri-ET

VG-85 VV+GV
 4-00 314 31140 3.5 1083 3.4 1049 RIP

4th Dam:

Ms TCF Cherry-Acres Lori-ET

VG-87 VVVVV DOM
 4-05 305 29550 4.0 1183 3.2 933
 Lifetime 105880 4.4 4673 3.4 3650

5th Dam:

Tiger-Lily Uno Leah-ET

VG-87 +V+VV
 4-03 358 31720 4.6 1448 3.3 1060
 Lifetime 103410 4.4 4573 3.2 3340

6th Dam: Tiger-Lily Planet Limbo

VG-85 +VG+V DOM
 4-02 365 35750 3.7 1338 3.3 1193

7th Dam: Tiger-Lily Bret Lonnie

GP-82, VG-MS
 3-03 338 29440 4.2 1246 3.3 979

8th Dam:

Tiger-Lily Magna Lucy-ET GP-82
 2-02 365 30070 3.7 1123 3.3 995

9th Dam: B-Y-U Addison Leora-ET

VG-86 VE+GV GMD-DOM
 3-11 365 37550 3.9 1458 3.4 1291
 Lifetime 130140 3.7 4781 3.4 4403

10th Dam: Glen-Toctin Win Loretta-ET

VG-85 +E+GV GMD-DOM
 2-01 305 29380 3.4 1002 3.2 946

11th Dam: Unicorn Celcius Lei-ET

VG-86 VVEVV GMD-DOM
 2-00 365 27840 4.5 1240 3.6 1001

12th Dam: Unicorn Blackstar Lilly

VG-87 EEV+V GMD-DOM
 2-00 305 24910 4.0 1001 3.3 819

13th Dam thru 15th Dams all VG or EX



Cherrypencol Lee-ET EX-91 EEVVE

2-04 365 26797 4.6 1222 3.6 965

(2nd Dam of Lots 4 & 5)

LOT 5

Cherrypencol G 6307-ET

3227859490 99%RHA-I
Born 10/22/21 1/22 PTA +2948GTPI
+571M +.23% +87F +.07% +37P
+1012NMS +8.3PL +.8DPR 2.51SCS
+.83T +1.70UDC +.52FLC
+209FE +1.5FI 2.8%SCE +1031CMS
A1/A2 AE +1041DWPS

**Sells in absentia*

Riverview Farm

4236 Co. Hwy 18
Delhi, NY 13753
607-435-0792

RMD-Dotterer SSI Gameday-ET

3205704153 12/21 PTA +3033GTPI
+1094M +.23% +110F +.06% +50P
+1055NMS +6.4PL +.2DPR 2.65SCS
+1.46T +1.76UDC +.44FLC 80%R
Big AI X GP-82 Blowtorch

Cherrypencol L Latisha-ET

3208410673 12/21 PTA +2897GTPI
+782M +74F +39P +900NMS +7.2PL
+.2DPR +1.37T +2.04UDC +.34FLC
-Due 7/15/22 ~ Nice heifer!
Sire: Pine-Tree CW Legacy-ET

2nd Dam: (Pictured above)

Cherrypencol Lee-ET
EX-91 EEVVE
2-04 365 26797 4.6 1222 3.6 965
-Fresh again w/ 124 lbs 1st test

3rd Dam: (Pictured w/ Lot 2)

Cherry-Acres Jedi Lauri-ET
VG-85 VV+GV
4-00 314 31140 3.5 1083 3.4 1049 RIP

4th Dam:

Ms TCF Cherry-Acres Lori-ET
VG-87 VVVVV DOM
4-05 305 29550 4.0 1183 3.2 933
Lifetime 105880 4.4 4673 3.4 3650

5th Dam:

Tiger-Lily Uno Leah-ET
VG-87 +V+VV
4-03 358 31720 4.6 1448 3.3 1060
Lifetime 103410 4.4 4573 3.2 3340

6th Dam: Tiger-Lily Planet Limbo

VG-85 +VG+V DOM
4-02 365 35750 3.7 1338 3.3 1193

7th Dam: Tiger-Lily Bret Lonnie

GP-82, VG-MS
3-03 338 29440 4.2 1246 3.3 979

8th Dam:

Tiger-Lily Magna Lucy-ET GP-82
2-02 365 30070 3.7 1123 3.3 995

9th Dam: B-Y-U Addison Leora-ET

VG-86 VE+GV GMD-DOM
3-11 365 37550 3.9 1458 3.4 1291
Lifetime 130140 3.7 4781 3.4 4403

10th Dam: Glen-Toctin Win Loretta-ET

VG-85 +E+GV GMD-DOM
2-01 305 29380 3.4 1002 3.2 946

11th Dam: Unicorn Celcius Lei-ET

VG-86 VVEVV GMD-DOM
2-00 365 27840 4.5 1240 3.6 1001

12th Dam: Unicorn Blackstar Lilly

VG-87 EEV+V GMD-DOM
2-00 305 24910 4.0 1001 3.3 819

13th Dam thru 15th Dams all VG or EX



Pen-Col Modesty Jewel-ET VG-86 UUGUU

2-08 363 23751 4.2 1001 3.4 805

(2nd Dam of Lot 3 & 6 and 3rd Dam of Lot 9)

LOT 6

Cherrypencol G 6334-ET

3227859517 99%RHA-I

Born 11/16/21 1/22 PTA +2930GTPI

+1086M +.12% +78F +.04% +44P

+1005NMS +7.8PL +1.7DPR 2.67SCS

+1.24T +1.55UDC +.18FLC

+221FE +2.1FI 2.3%SCE +1018CMS

A2/A2 AB

**Sells in absentia*

Pen-Col Farm c/o Dennis Wolff

PO Box 528

Millville, PA 17846

570-380-3456

RMD-Dotterer SSI Gameday-ET

3205704153 12/21 PTA +3033GTPI

+1094M +.23% +110F +.06% +50P

+1055NMS +6.4PL +.2DPR 2.65SCS

+1.46T +1.76UDC +.44FLC 80%R

Big Al X GP-82 Blowtorch

Pen-Col Legacy Jazz-ET

3201118970 12/21 PTA 2788GTPI

+518M +55F +36P +908NMS +7.7PL

+1.4DPR +.89T +1.59UDC +.11FLC

-Fresh w/ super udder & milking 90 lbs

Sire: Pine-Tree CW Legacy-ET

2nd Dam: (Pictured above)

Pen-Col Modesty Jewel-ET

VG-86 VVGUV

2-08 363 23751 4.2 1001 3.4 805

3rd Dam:

Pen-Col Delta Juno-ET

VG-87 VE+VV

2-08 305 35210 3.7 1299 3.1 1094

4th Dam:

Pen-Col SS June-ET

EX-90 EEVEV

3-04 365 27069 4.7 1262 3.4 908

5th Dam: Vision-Gen Obsrv Julie-ET

VG-86 VVVVV

4-08 306 25110 4.1 1025 3.2 791

6th Dam:

Charlesdale Gwyn Jetta-ET

EX-91 EEVEV

4-01 365 28390 3.8 1065 3.3 940

Lifetime 136940 4.0 5538 3.4 4716

7th Dam:

Ked Allen Juliani

EX-91,2E EEEEE

3-10 365 44540 3.3 1492 3.1 1393

Lifetime 120930 3.2 3965 3.4 4063

***Mat. sister to 29HO11614 Jeeves**

8th Dam: Ked Duster Julienna-ET

EX-94,3E GMD-DOM

7-01 365 44030 3.8 1642 2.9 1320

Lifetime 249970 3.6 9088 3.2 7930

Full sister:

Ked Duster Juliemma-ET EX-92,2E

9th Dam: Ked Mark Justine

VG-88 VEE+ GMD-DOM

6-10 365 40980 4.0 1634 3.0 1242

Lifetime 323064 4.1 11331 3.2 10196

***Dam of Ked Juror**

10th Dam: Ked Sexation Jasmine

VG-86 VG-MS

1-11 365 27820 3.7 1019 2.8 753

Lifetime 119380 3.7 4361 2.9 3429

11th Dam thru 16th Dam all VG or EX



Pen-Col Legacy Best-ET
VG-86 G++VE
 (Dam of Lot 7)

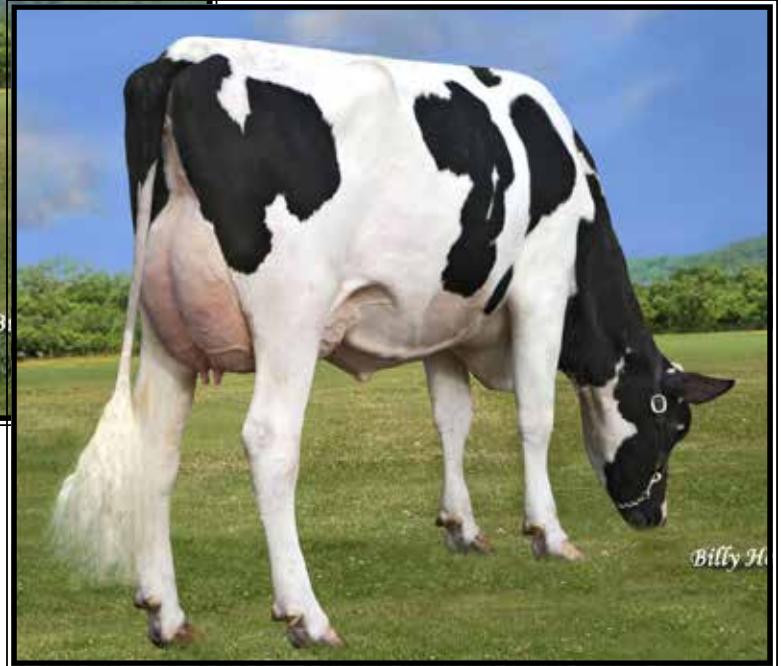

LOT 7

Pen-Col G 6340-ET

3227859523 99%RHA-I
 Born 11/19/21 12/21 PTA +2935GTPI
 +717M +.22% +92F +.08% +45P
 +968NMS +6.6PL +.0DPR 2.8SCS
 +1.33T +1.79UDC +.57FLC
 +230FE +.3FI 2.8%SCE +988CMS
 A1/A2 AA

**Sells in absentia*

Pen-Col Farm c/o Dennis Wolff

PO Box 528
 Millville, PA 17846
 570-380-3456

RMD-Dotterer SSI Gameday-ET

3205704153 12/21 PTA +3033GTPI
 +1094M +.23% +110F +.06% +50P
 +1055NMS +6.4PL +.2DPR 2.65SCS
 +1.46T +1.76UDC +.44FLC 80%R
 Big Al X GP-82 Blowtorch

Pen-Col Legacy Best-ET

2-04 VG-86 G++VE 3208410594
 12/21 PTA +2834GTPI +512M +94F
 +37P +890NMS +5.6PL -.9DPR
 +.96T +1.64UDC +.51FLC
 2-00 132 11759 3.5 416 3.2 373 RIP
 -Last test- 116 lbs
 Sire: Pine-Tree CW Legacy-ET
 (Pictured above)

2nd Dam:

Pen-Col Modest Bernita-ET
VG-87 VV+VV
 2-09 360 26862 4.0 1082 3.2 861 RIP

3rd Dam:

Pen-Col Silver Bella-ET
GP-82 V+G++
 2-06 326 26700 4.8 1280 3.7 998

4th Dam:

Pen-Col SS Buffy-ET
VG-85 VVV+V
 2-11 365 27450 4.8 1306 3.2 886

5th Dam:

Pen-Col Grafetti Bell-ET
VG-87 VVVVV
 2-08 365 31455 4.5 1423 3.2 1030
Son at AI: 97HO4137 Bobby

6th Dam:

Vision-Gen Super Bonnie-ET
VG-86 VVG+E DOM
 5-04 322 32731 4.4 1444 3.0 967
 *Dam of 29H16698 Pen-Col Beluga

7th Dam: Schultz Givenchy Blanca-ET
VG-86 VV+VV
 2-03 305 21420 3.2 696 3.2 678

8th Dam: Mrs Schultz BWM Blain-ET
VG-88 VEVVE DOM
 2-03 365 36630 4.1 1485 3.4 1232

9th Dam: Vantage-PT Addison Bonni-ET
VG-85 +++VV DOM
 2-05 356 32490 4.4 1428 3.1 993

10th Dam: Poly-Kow Winchester Bobbi-ET
EX-91,2E EEEEE GMD-DOM
 4-10 365 44690 3.8 1678 2.8 1771
 Lifetime 158290 3.9 6098 3.0 4808

11th Dam: Banners Luke Bandit-ET
VG-87 GMD-DOM
 2-09 365 33821 4.1 1384 3.2 1067

12th Dam: Dixie-Lee Banner-ET
VG-87 GMD-DOM
 2-02 365 32701 3.5 1142 3.2 1036

13th Dam thru 20th Dams ALL VG or EX

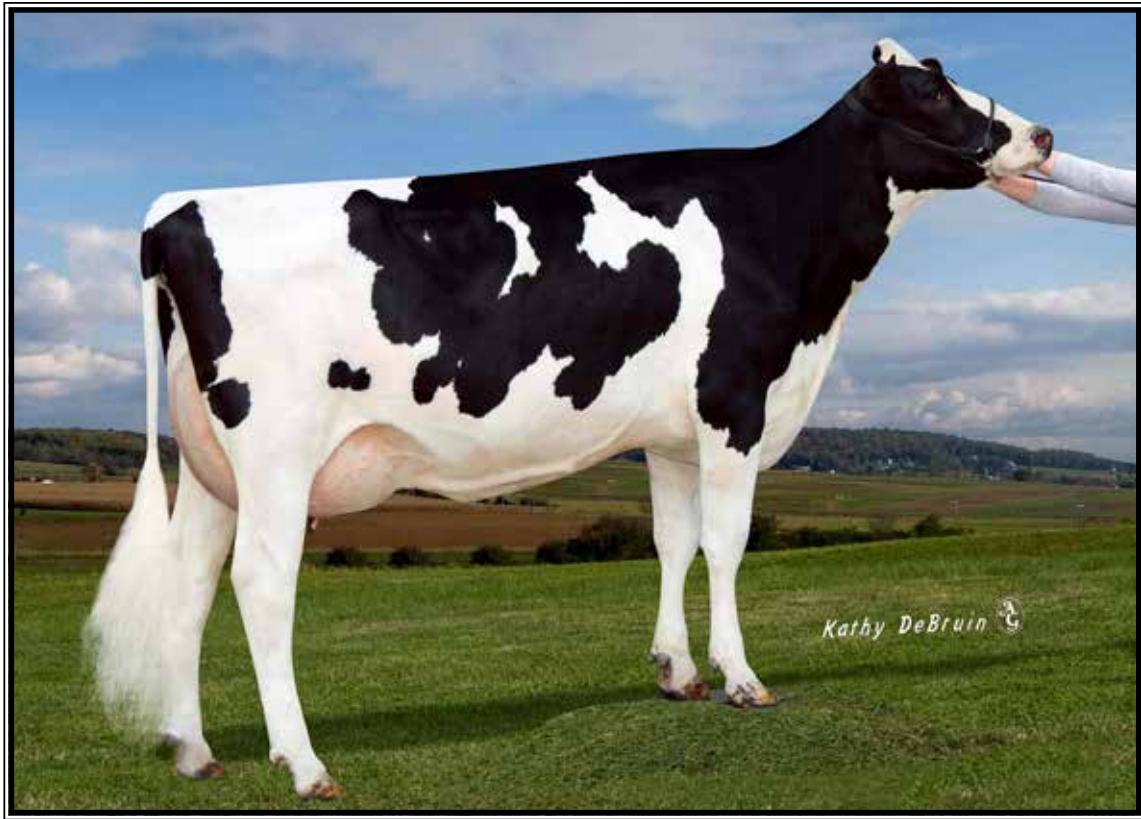

Endco Yoder L7933 9839-ET VG-86 UUU+U

5-05 350 34320 4.5 1560 3.8 1320

(4th Dam of Lot 8)

LOT 8 IVF Session

**Buyer is purchasing rights to control the next IVF session(s). Buyer is guaranteed IVF sessions until a minimum of 8 #1 or #2 IVF embryos are produced. Embryo grades are determined at the time of transfer if fresh embryos or at time of freezing if freezing is requested by buyer. Buyer keeps all resulting embryos from these controlled IVF sessions. Buyer is responsible for all costs of the aspiration and mating sire decisions.*

Dam of IVF Session:

Pine-Tree 8276 Plin 9002-ET

3208360080 99%RHA-I
Born 3/7/21 12/21 PTA +2925GTPI
+437M +.25% +87F +.15% +55P
+1051NMS\$ +7.0PL +3.3DPR 2.91SCS
+.03T -.16UDC +.51FLC
+245FE +3.4FI 1.7%SCE +1076CMS\$

Peak AltaPlinko-ET

3200824505 12/21 PTA +2914GTPI
+1451M +.15% +99F +.08% +70P
+1024NMS\$ +5.5PL +.1DPR 2.77SCS
+.10T +.19UDC -.24FLC 2.77SCS
Marius X AltaTopshot

Pine-Tree 7445 Laws 8276-ET

3150675348 12/21 PTA +2822GTPI
+70F +37P +6.7PL +3.5DPR 2.99SCS
+.47T +.39UDC +1.07FLC
Sire: Peak AltaLawson-ET

Fit Genetics

261 House Lane
Elizabethtown, KY 42701
859-699-2998

3rd Dam:

Pine-Tree 9839 Burl 7445-ET

Maternal sister:

Pine-Tree 9839 Fraz 7613-ET EX-90

***Full sister to 7HO14250 Legacy**

4th Dam: (Pictured above)

**Endco Yoder L7933 9839-ET
VG-86 VVV+V**

5-05 350 34320 4.5 1560 3.8 1320
Lifetime 115480 4.7 5374 3.9 4533

5th Dam:

T-Spruce Lgold 7933-ET GP-81

2-05 248 20320 4.4 904 3.6 725

6th Dam:

Bosside Epic Yinga

VG-85 VV++V

2-01 365 34150 3.7 1271 3.5 1183
Lifetime 144020 4.3 6262 3.6 5193

7th Dam:

Bosside Boulder Bailly-ET

GP-83 V+GGV

3-11 365 33560 3.7 1246 3.4 1134

8th Dam:

Co-Op Bosside Yelonda-ET

GP-84 VEF++ DOM

2-00 365 28390 4.9 1386 3.4 955

9th Dam:

Coyne-Farms Yelena CRI-ET

VG-85 +VV+V GMD-DOM

1-11 365 36930 3.6 1336 3.2 1199

10th Dam:

Milkworth Manfred Yadda

VG-86 GMD-DOM

1-11 365 35730 4.0 1435 3.2 1159

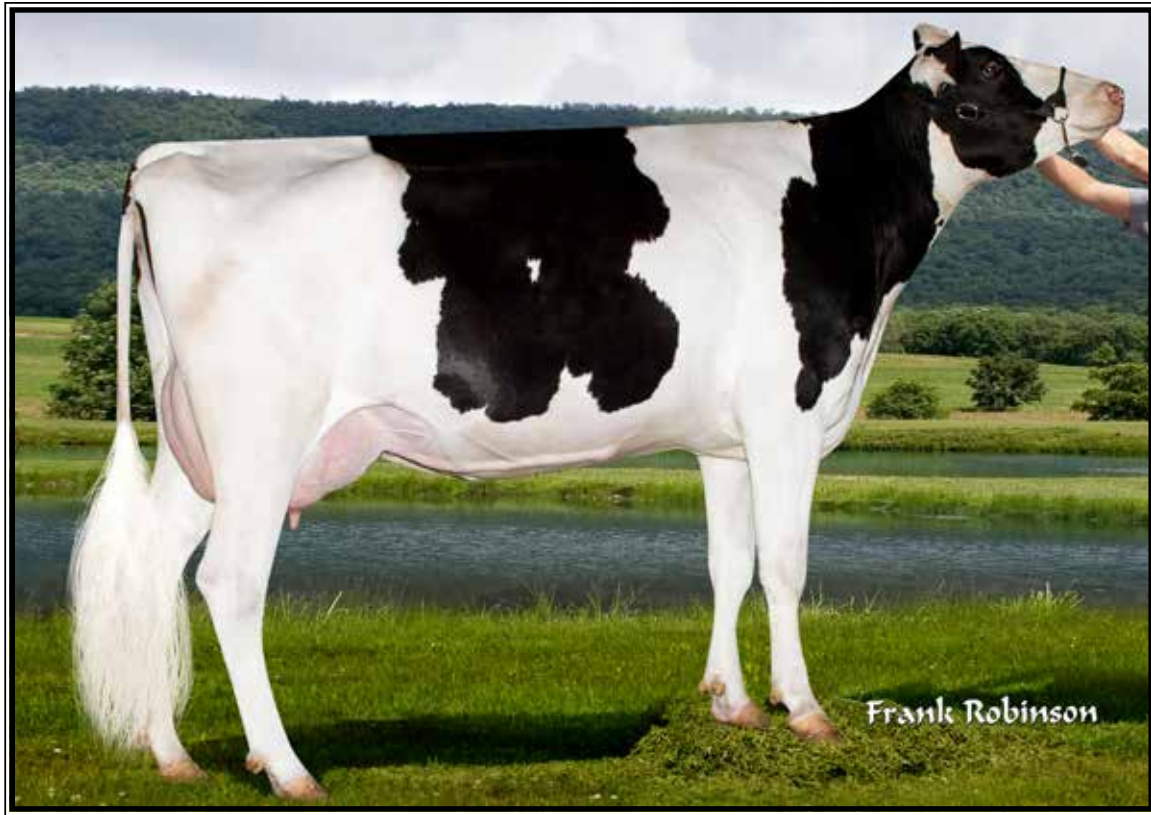

Pen-Col Modesty Jewel-ET VG-86 UUGUU

2-08 363 23751 4.2 1001 3.4 805

(2nd Dam of Lot 3 & 6 and 3rd Dam of Lot 9)

**LOT 9
IVF Session**

**Buyer is purchasing rights to control the next IVF session(s). Buyer is guaranteed IVF sessions until a minimum of 8 #1 or #2 IVF embryos are produced. Embryo grades are determined at the time of transfer if fresh embryos or at time of freezing if freezing is requested by buyer. Buyer keeps all resulting embryos from these controlled IVF sessions. Buyer is responsible for all costs of the aspiration and mating sire decisions.*

Dam of IVF Session:

Pen-Col G 6274 Awkwafina-ET

3227859457 99%RHA-I
Born 8/11/21 12/21 PTA +2959GTPI
+449M +.10% +95F +.08% +37P
+1063NMS\$ +7.5PL +1.8DPR 2.59SCS
+.80T +1.43UDC -.35FLC
+242FE +2.4FI 2.8%SCE +1084CMS\$
A1/A2 AB +1089DWP\$

Fit Genetics

261 House Lane
Elizabethtown, KY 42701
859-699-2998

RMD-Dotterer SSI Gameday-ET

3205704153 12/21 PTA +3033GTPI
+1094M +.23% +110F +.06% +50P
+1055NMS\$ +6.4PL +.2DPR 2.65SCS
+1.46T +1.76UDC +.44FLC 80%R
Big AI X GP-82 Blowtorch

Pen-Col Legacy Jazz-ET

3201118970 12/21 PTA 2788GTPI
+518M +55F +36P +908NMS\$ +7.7PL
+1.4DPR +.89T +1.59UDC +.11FLC
-Due 3/9/22 ~ made just right!
Sire: Pine-Tree CW Legacy-ET

3rd Dam: (Pictured above)
Pen-Col Modesty Jewel-ET
VG-86 VVGUV
2-08 363 23751 4.2 1001 3.4 805

4th Dam:
Pen-Col Delta Juno-ET
VG-87 VE+VV
2-08 305 35210 3.7 1299 3.1 1094

5th Dam:
Pen-Col SS June-ET
EX-90 EEVEV
3-04 365 27069 4.7 1262 3.4 908

6th Dam: Vision-Gen Obsrv Julie-ET
VG-86 VVVVV
4-08 306 25110 4.1 1025 3.2 791

7th Dam:
Charlesdale Gwyn Jetta-ET
EX-91 EEVEV
4-01 365 28390 3.8 1065 3.3 940
Lifetime 136940 4.0 5538 3.4 4716

8th Dam:
Ked Allen Juliani
EX-91,2E EEEEE
3-10 365 44540 3.3 1492 3.1 1393
Lifetime 120930 3.2 3965 3.4 4063
*Mat. sister to 29HO11614 Jeeves

9th Dam: Ked Duster Julienna-ET
EX-94,3E GMD-DOM
7-01 365 44030 3.8 1642 2.9 1320
Lifetime 249970 3.6 9088 3.2 7930

Full sister:
Ked Duster Juliemma-ET EX-92,2E

10th Dam: Ked Mark Justine
VG-88 VEE+ GMD-DOM
6-10 365 40980 4.0 1634 3.0 1242
Lifetime 323064 4.1 11331 3.2 10196
*Dam of Ked Juror

11th Dam: Ked Sexation Jasmine
VG-86 VG-MS
1-11 365 27820 3.7 1019 2.8 753
Lifetime 119380 3.7 4361 2.9 3429

12th Dam thru 17th Dam all VG or EX

Start Type Lots Catalog Section



Pheasant-Echos Turvy-RED-ET EX-95,2E EEEEE 96-MS

**Grand Champion of the 2016 International R&W Show!
(Dam of Lot 10 and same family as Lot 49)*

LOT 10

Pheasant-Echos Tork-RED-ET

145005412 99%RHA-I
Born 3/3/20

Fresh 3/1/22

-milking 80 lbs/day

**Jr 2yr-old Red & White for 2022!*

Maternal sisters include:

Pheasant-Echos Tevy-RED EX-92
Pheasant-Echos Tamara-RED EX-93

Kenny Stambaugh

524 S. Frizzellburg Rd
Westminster, MD 21158
410-775-2964

Farnear Altitude-RED-ET

3128013348C 12/21 PTA +2207GTPI
+194M +.04% +19F +.04% +16P
+2.92T +2.32UDC +1.63FLC 91%R
Arvis X EX-96 McCutchen

**Pheasant-Echos Turvy-RED-ET
6-01 EX-95,2E EEEEE 96-MS**

141120771
2-03 305 20850 4.0 827 3.2 661
3-06 305 25360 4.2 1068 3.2 814
5-00 305 31880 4.0 1291 3.2 1005
6-07 305 32770 4.2 1370 3.2 1046
Lifetime 142320 4.2 6003 3.3 4710
Sire: KHW Kite Advent-RED-ET
(Pictured above)

**1st 5yr-old and Grand Champion of
the 2016 International R&W Show!*

2nd Dam:

**Pheasant-Echos Temper-RED
EX-91,2E EEEVE**

2-01 295 19960 3.9 776 3.2 633
3-02 305 26940 3.4 926 3.1 827
5-02 305 29980 3.6 1090 3.1 919

3rd Dam:

**Pheasant-Echos RM Tooty*RC
EX-90 EEVEV**

4-01 305 27590 99 3.5 975 2.8 777
5-03 297 27790 99 3.4 951 2.8 791



JK-RG Advent Earlene-RED-ET EX-94,3E EEEEE

7-04 334 36740 4.1 1503 3.2 1182

(Dam of Lot 11)

LOT 11 #667

Redcarpet Un Eleanor-RED-ET

3205241141 99%RHA-I

Born 3/21/20

Fresh 3/24/22

Randall Sensenig
2 Widdowson Rd
Quarryville, PA 17566
717-940-0158

Riverdown Unstopabull-RED
11801450C 12/21 PTA +2007GTPI
+1.4PL +2.33T +2.31UDC +1.90FLC
Avalanche X EX-91,3E Applejack

JK-RG Advent Earlene-RED-ET
10-06 EX-94,3E EEEEE 63181653
2-04 337 23230 4.2 973 3.4 789
3-05 327 21650 4.1 888 3.5 767
5-04 305 34500 3.7 1286 3.3 1141
7-04 334 36740 4.1 1503 3.2 1182
8-05 305 35560 3.6 1288 3.1 1109
10-06 261 29420 4.4 1293 3.3 978
Lifetime 211440 4.1 8626 3.4 6435
Sire: Markwell Kite-ET*RC
(Pictured above)

LOT 11 1/2
***RC Show Age heifer calf**

Born 3/24/22 -Reg. pending

Sire: Jacobs Showtime*RC
111576086C 12/21 PTA +2469GTPI
+2.63T +1.94UDC +1.39FLC 79%R
Excalibur X EX-97 A-A O'Kaliber

Dam: Eleanor-RED (Sells as Lot 11)

2nd Dam:
Greenlea Rub Marlene-RED-ET
EX-94,3E EEEEE
2-07 331 24740 3.1 776 3.3 821
3-07 365 35390 4.0 1410 3.3 1175
5-06 365 34600 3.7 1272 3.2 1113
8-05 365 29000 3.5 1014 3.2 942
Lifetime 137870 3.6 5008 3.3 4615
**All-American R&W 5yr-old 2007*
**All-American R&W Sr 3yr-old 2005*
**All-American R&W Sr 2yr-old 2004*
**Res. All-Am R&W Aged Cow 2008*
**Res. All-Am R&W 4yr-old 2006*

3rd Dam:
Bar-Lee Marker Mandy-RED-ET
EX-94,3E EEEEE
6-08 365 25810 3.8 974 3.3 840
Lifetime 128689 4.0 5183 3.4 4378
**All-American R&W Sr 2yr-old '99*
**All-American R&W 5yr-old 2002*
**Grand Champ Int'l Spr. R&W Sh '02*
**Res. All-American R&W Sr 3yr-old '00*

4th Dam:
Bar-Lee Ms Marcy-RED-ET
EX-92 EEEVV
4-10 305 25610 4.6 1180 3.3 843
**All-American R&W Sr. 2yr-old '97*
**Res. All-American R&W 5yr-old '00*

5th Dam:
Filiale Jubilant Mali-RED EX-91
2-02 365 30350 3.6 1091 2.9 865
**Res. All-American R&W Sr 2yr-old '91*
**1st Aged Cow Eastern Spring Nat'l '96*

6th Dam:
Beaulain Miki Volcan VG-86-CAN
5-01 305 29930 3.5 1060 2.9 875
Lifetime 129985 3.6 4686 2.9 3757

7th Dam:
Beaulain Millie Merit VG-85-CAN



**Pierston Damion Lindsay-ET
EX-94 EEEEE**

**Nom. All Quebec Jr 2tr-0ld 2011
(Dam of Lot 12)*

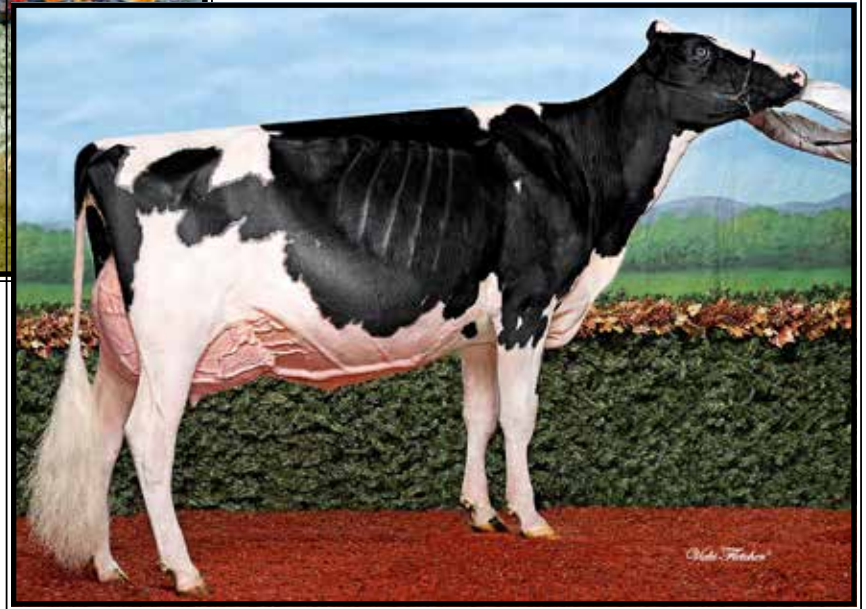

**Jacobs Gold Liann
EX-94,2E, 95-MS**

*Grand Champion Royal Winter Fair 2016
Mat. sister to the Dam of Lot 12)*

LOT 12

G-M-C M&H Dbk Lottery-ET

3222048113 99%RHA-I
Botn 9/1/20

Bred 9/20/21, Due 6/26/22 to
7HO15634 Cadillac

**Beautiful Milking Yearling Prospect!*

CLF, LLC

PO Box 195
Oldwick, NJ 08858
908-642-5122

Mr D Apple Diamondback*RC
3013721049 12/21 PTA +1873GTPI
+2.44T +1.95UDC +1.43FLC 99%R
Doorman X EX-94,2E Talent

Pierston Damion Lindsay-ET
7-00 EX-94 EEEEE 105962823C
1-11 365 23040 3.5 817 3.3 758
3-03 365 34874 3.8 1335 3.2 1124
4-11 344 30940 3.0 927 3.3 1012
6-01 365 33420 3.1 1034 3.3 1093
7-05 305 33260 2.7 897 3.0 1011
10-00 305 24770 3.6 904 3.2 788
Lifetime 219304 3.3 7177 3.2 7105
Sire: Erbacres Damion

(Pictured above)
Maternal sister:
Jacobs Gold Liann
EX-94,2E, 95-MS
(Pictured above)

**All-Am & All-Can Jr 3yr-old 2016
*1st Jr 3yr-old, Int. Champ & Grand
Champion Royal Winter Fair 2016*

2nd Dam:

**Redama Allen Lice
EX-93,3E-CAN 95-MS**

1-11 355 25459 3.6 919 3.3 829
3-00 365 38622 3.4 1325 3.3 1270
4-05 365 34028 3.2 1085 3.2 1105
5-11 307 33100 3.5 1153 3.0 992
8-00 241 23957 3.7 893 3.0 719
Lifetime 161196 3.5 5137 3.2 5137
**HM All-Quebec Jr 3yr-old 2008
*Nom. All-Quebec 4yr-old 2009
Nom. All-Quebec Jr 2yr-old 2007

3rd Dam:

**Redama Chrome Lyso
EX-90,2E-CAN EX-MS**

3-03 365 27725 3.5 979 3.1 860
4-05 302 24881 3.5 877 3.0 758
5-06 365 32341 3.5 1138 3.2 1023
7-06 365 31969 3.5 1133 3.1 999
11-03 365 24645 3.5 864 3.0 732
Lifetime 193017 3.6 6874 3.1 6043

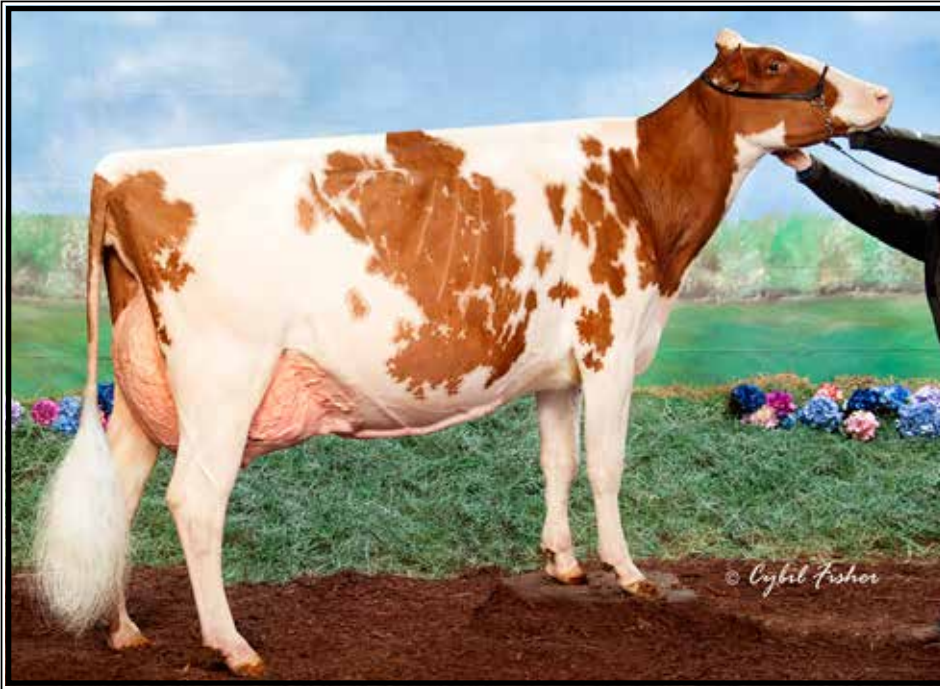

Kevetta Rdburst Lucious-RED EX-94, 95-MS

**2nd 5yr-old NY Spring Red & White Show 2018
(Dam of Lot 13)*



Oakfield Jo Lumineer-RED-ET

**Nom. All-American R&W Spring Yearling 2021
(Mat. sister to Lot 13)*



OCD Jordy Lochness-RED-ET VG-87

**Un. All-Am R&W Winter Calf 2018
(Mat. sister to Lot 13)*

LOT 13 #630

Kingfisher Moovin Lady-ET*RC

3211823266 99%RHA-I
Born 9/16/21

***Potential 9th generation EX**

Maternal sisters include:

OCD Jordy Lambchop-RED-ET VG-88

**HM All-Am R&W Winter Calf 2018*

OCD Jordy Lochness-RED-ET VG-87-CAN

**Un. All-Am R&W Winter Calf 2018*

(Both pictured above)

Oakfield Jo Lumineer-RED-ET

**Nom All-Am R&W Spr. Yrlng 2021
1st Spring Yrlng Int'l R&W Open & Jr Shows 2021

OCD Jordy Libation-RED-ET VG-86

**HM All-American R&W Summ Yrlng*

Kevetta Daniel Lexi*RC EX-94

**Res. All-American Sr 3yr-old 2020*

*Eli & Sadie King
and Elmer & Barbara Fisher*

404 Heckert Rd
Millersburg, PA 17061
717-362-0998

Lindenright Moovin*RC

12873743C 12/21 PTA +2095GTPI
+3.65T +3.01UDC +2.31FLC 81%R
Avalanche X VG-87 Bradnick

Kevetta Rdburst Lucious-RED

4-09 EX-94 EEEEE 95-MS

60017665

3-03 270 21470 3.8 809 3.1 676

4-02 365 32580 4.2 1369 3.3 1070

Sire: Lookout P Redburst-RED-ET

(Pictured above)

**2nd 5yr-old NY Spring Red & White Show 2018*

**1st 4yr-old, Grand Champion Red & White, and HM Supreme Champion, WNY Spring Dairy Preview 2017*

**2nd 4yr-old, NY Spring International R&W Show 2017*

2nd Dam:

OCD Reality Lulu-RED-ET EX-90,2E VEVVE

2-03 358 24600 4.4 1080 3.4 844
3-05 297 29970 4.5 1338 3.5 1038
4-04 305 31690 4.5 1437 3.5 1097
5-04 305 32270 4.8 1542 3.4 1083
Lifetime 126600 4.6 5770 3.5 4377

3rd Dam:

Liddleholme Lulu-RED-ET EX-90 EVVEE

2-06 365 37970 4.1 1558 3.1 1184
3-09 365 36870 4.3 1571 3.4 1244
Lifetime 122810 4.1 5090 3.2 4986

4th Dam:

Brigeen-HH Sept St Lulu

EX-91,2E EVVEE
3-10 365 29660 4.2 1258 3.4 1014
Lifetime 102140 4.6 4655 3.7 3755

5th Dam:

Hanoverhill Mae Lulu-ET

EX-90 VEEEV
4-04 365 33530 5.1 1696 3.5 1189

6th Dam:

C Hanoverhill Sheik Lulu-ET

EX-94,3E GMD-DOM
6-11 365 37730 3.9 1488 3.2 1218
9-03 365 39020 3.8 1484 3.3 1302
Lifetime 206369 3.9 8136 3.5 7196

7th Dam:

Tora Triple Threat Lulu *RC

EX-96 GMD-DOM
3-04 321 22070 3.7 812
Lifetime 133398 3.9 5185
**HM All-American 3yr-old Cow 1978*

8th Dam:

Ormsby Lougo Alta
EX-90,2E GMD
8-05 365 24550 3.7 900

9th Dam:

Ormsby Alta Pride VG-85-CAN
11-10 365 22837 3.4 776



**Ms-Aol Dback Raelynn-RED-ET
EX-93**

**Nom. All-American R&W Milking Yrlng 2018
(Mat. sister to Lot 14
& mat. sister to the Dam of Lot 81)*



**Miss Roxys Recovery-RED
EX-92,2E EEEEE**

**HM All-Am R&W Fall Yearling in Milk
(Dam of Lot 14 and 2nd Dam of Lot 81)*

LOT 14 #154

Ms-Aol Unstop Ragu-RED-ET

3203988054 100%RHA-NA
Born 12/6/19

Fresh 3/1/22

**R&W Sr 2yr-old for 2022!*

**Potential 10th generation EX*

Mat. sisters include:

- Ms-Aol Dback Raelynn-RED-ET
EX-93 (Pictured above)
**Nom. All-Am R&W Milking Yrlng 2018
*1st Milking Ylg & Res. Int. Champ Big E 1018
HHM All-Am R&W Sr Calf 2017
- Ms-AOL DB Raspberry
**All-American R&W Fall Calf 2017
All-Am R&W Milking Yrlng 2018
- Ms-AOL Cntdr Rookie-RED
EX-90, 91-MS
**All-MN B&W and R&W Jr 3yr-old 2017*
- Ms-AOL Cntndr Revive-RED EX-94
**2nd Jr 3yr-old WDE 2017
Sr & Grand Champ IA State Show 2019
- Ms-AOL Retry-RED-ET
**1st Spr Yrlng & Jr Champ M-E Spr Nat'l 2021*
- Ms-AOL Recharge-RED-ET
**2nd Spr Yrlng M-E Spr Nat'l 2021*
- Ms-AOL Jordy Raeann-RED-ET
**1st Fall Yrlng M-E Spr Nat'l 2021*

Chris Curtis & Madison Fisher

1698 Nesbitt Rd
Attica, NY 14011
518-378-2800

Riverdown Unstopabull-RED

11801450C 12/21 PTA +2007GTPI
+1.4PL+2.33T+2.31UDC+1.90FLC
Avalanche X EX-91,3E Applejack

Miss Roxys Recovery-RED

6-07 EX-92,2E EEEEE 141367082
1-11 305 21850 4.0 878 3.1 673
3-06 305 23260 4.0 919 2.9 669
4-06 305 28650 4.2 1211 2.9 838
6-02 305 31730 4.2 1331 3.0 957
7-08 291 24680 4.3 1072 3.1 755
Sire: Orbe-View S Strm Hvezda-ET*RC
(Pictured above)
**HM All-Am R&W Fall Yrlng in Milk*

2nd Dam:

**Galestone Ava Rae-RED-ET
EX-91 VEEVE**
2-03 365 21580 3.6 772 3.1 664
3-09 329 24680 3.8 949 2.8 694
4-11 327 23210 3.6 839 2.9 681
6-01 208 19510 3.6 710 2.8 550
Lifetime 105870 3.6 3800 2.9 3080

3rd Dam:

**Scientific Rubirae Socks-ET *RC
EX-93,3E VEEVE DOM**
5-08 365 43050 4.0 1809 3.1 1331
Lifetime 154160 4.1 6388 3.3 4030

Maternal Sister:

Scientific Debutante Rae-ET EX-92
**All-American 4yr-old 2005*

4th Dam:

**Scientific Jubilant Rae-ET*RC
EX-90 DOM EEEVV**
5-11 365 38880 4.1 1608 3.6 1408
Lifetime 117590 4.0 4707 3.6 4242

5th Dam: C Hanoverhill Tony Rae

EX-96,3E GMD-DOM
6-11 365 40221 4.1 1660 3.5 1408
Lifetime 166397 4.1 6903 3.4 5611
**HM All-Am Jr 2yr-old 1988
Nom. All-Am 5yr-old 1991

6th Dam: Hanoverhill TT Roxette-ET *RC

EX-94,2E GMD-DOM
10-00 365 35040 4.3 1519 3.2 1129
Lifetime 164789 4.1 6759 3.1 4367

7th Dam: Mil-R-Mor Roxette

EX-90 GMD-DOM 30*
Lifetime 121417 4.7 5725

8th Dam:

**C Glenridge Citation Roxy
EX-97,4E GMD**
Lifetime 209784 4.5 9471
**2X Queen of the Breed
*Mem. All-Time All-Am Produce of Dam
16-EX daus.; over 400 EX descendants!

9th Dam: EX-90 GMD

Lifetime 218636 3.9 8581
**3X All-American Produce of Dam*



Rosiers Blexy Goldwyn-ET
EX-97,3E EEEEE
**Supreme Champion WDE 2017*
(Same family as Lot 15)



Porpo Goldwyn Barby-ET
EX-94 EEEEE

**Nom. All-Am & Nom. All-Can Sr 2yr-old 2012*
(Dam of Lot 15)

LOT 15 Choice

*Selling buyers choice of 2 calves by
Delta-Lambda born 3/1/22 & 3/3/22

Landis-MRK & DNR Holsteins
915 Valley Rd
Lancaster, PA 17601
717-413-1232

Same Family as:

Rosiers Blexy Goldwyn
EX-97,3E EEEEE

6-06 365 41730 3.9 1626 3.1 1292
(Pictured above)

**Supreme Champion WDE 2017*

**Grand Champ Int'l Holstein Show 2017*

**Un. All-American Aged Cow 2017*

**1st 5yr-old Sr & Grand Champion @
2016 NY Spring Int'l Show*

**1st 5yr-old Sr & Grand Champion @
2016 WI Championship Show*

**Sold for \$96,000 @ 2016 Define Your
Destiny Sale*

**4th 5yr-old WDE 2016*

**6th Sr 2yr-old WDE 2013*

Farnear Delta-Lambda-ET

3125993715 12/21 PTA +2758GTPI
+1123 +.01% +47F +.03% +43P
+669NMS +4.6PL -.7DPR 2.75SCS
+2.72T +2.91UDC +.79FLC 99%R
Delta X EX-91,2E Numero Uno

Porpo Goldwyn Barby-ET

5-07 EX-94 EEEEE 106016750C
2-04 365 25804 4.2 1084 3.4 888
3-08 365 33480 3.8 1264 3.6 1200
5-00 365 35200 3.8 1349 3.3 1160
6-05 320 27660 3.5 979 3.4 946
7-05 365 36030 3.7 1339 3.4 1212
Lifetime 174994 3.8 6626 3.4 6036
Sire: Braedale Goldwyn

(Pictured above)

**Nom. All-American Sr 2yr-old 2012*

**Nom. All-Canadian Sr 2yr-old 2012*

**1st 5yr-old & Res Grand Champion
M-E Spring Nat'l 2015*

**3rd 5yr-old M-E Summ Nat'l 2015*

**3rd 4yr-old M-E Sprg Nat'l 2014*

2nd Dam:

Rosiers Barka Triumphant-ET
EX-90-CAN

2-05 365 27359 4.0 1104 3.2 877
4-06 365 35211 3.8 1355 3.2 1126

**2nd Dam of Blexy*

3rd Dam:

Rosiers Burdy Vision
VG-87-CAN

6-07 365 26718 4.9 1310 3.4 910
Lifetime 141145 4.9 6938 3.4 4846

4th Dam:

Rosiers Branda Prelude
VG-88-CAN 89-MS

10-01 365 24980 4.5 1133 3.3 825
Lifetime 174997 4.2 7399 3.3 5772

5th Dam:

Rosiers Bernet Persistent
EX-4E-CAN

7-08 305 26468 3.3 886 3.3 871
Lifetime 220367 3.4 7458 2.8 6239



Toppflen Atwood Waki EX-94,2E EEEEE

**2nd 5yr-old M-E Spring National 2019*

(Dam of Lots 16 & 17)

LOT 16 choice

*Selling buyers choice of 3 calves
born 12/2/21, 12/2/21 & 12/3/21

**Show-age Winter Calves for 2022!*

Tyler Etgen

9440 Sugar Creek Rd
Harrod, OH 45850
567-204-6310

2nd Dam:

Toppflen Goldchip Wanton-ET
VG-88 EVV+V

2-00 305 15410 4.1 632 3.4 528

**4th Spring Yrlng M-E Sum Nat'l 2013*

3rd Dam:

Rose-Vue Damion Wooki
EX-91 EEEVE

2-02 342 20840 3.7 762 3.3 691

4th Dam:

Rose-Vue Astro Whoosh-ET
EX-93,2E EEEVE

2-05 365 30300 3.6 1102 3.1 936

Lifetime 124250 3.6 4492 3.1 3838

5th Dam:

Dupasquier Rudlph Winnie
EX-90 EVEEV

4-05 365 29700 4.1 1213 3.2 945

6th Dam:

Dupasquier Starb Winnie
EX-3E-CAN

6-07 365 33574 4.0 1349 3.1 1052

Lifetime 214664 4.1 8761 3.3 7176

**All-American Aged Cow 1993*

**All-American Sr 2yr-old 1989*

**All-Canadian 4yr-old 1991*

**All-Canadian 3yr-old 1990*

**All-Canadian Sr 2yr-old 1989*

7th Dam:

Allangrove AA Winnie VG-85-CAN

5-07 365 20415 4.1 840 3.4 701

8th Dam:

Allangrove Reflection Winnie EX-CAN

Lifetime 131961 3.8 4980

**All-Canadian 4yr-old 1977*

**HM All-Canadian 3yr-old 1976*

9th Dam: VG

Croteau Lesperron Unix

107567492C 12/21 PTA +2351GTPI

+536M +24F +11P +.7PL 2.92SCS

+2.39T +2.40UDC +.15FLC 98%R

Numero Uno X VG-85 Domain

Toppflen Atwood Waki

6-04 EX-94,2E EEEEE 142975187

2-02 305 18810 4.5 850 3.8 709

3-03 305 25120 4.1 1040 3.6 894

4-05 305 27450 4.4 1206 3.8 1048

5-09 305 28500 4.3 1228 3.9 1104

Lifetime 114010 4.5 5135 3.8 4330

Sire: Maple-Downs-I G W Atwood-ET

(Pictured above)

**2nd 5yr-old M-E Spring Nat'l 201*

LOT 17 EMBRYOS

*Selling 5-#1 IVF female embryos
from Atwood Waki.

*-sire choice of either Crushabull, Chief
or Delta-Lambda as sire of embryos.*

Sire choices:

OH-River-Syc Crushabull-ET

3135145001 12/21 PTA +2206GTPI

+187M +3.45T +2.83UDC +1.47FLC

OR

Stantons Chief-ET

3129015989 12/21 PTA +2282GTPI

+659M +2.04T +2.29UDC +.44FLC

OR

Farnear Delta-Lambda-ET

3125993715 8/21 PTA +2758GTPI

+1060M +2.73T +2.98UDC +.82FLC

Dam: Atwood Waki (Dam of Lot 16)



SRP Absolute Fantasy-RED-ET EX-94,3E EEEEE

6-00 365 38870 4.3 1680 3.6 1407

(Dam of Lot 18)

LOT 18 Choice

*Selling 1st choice of 5 females pregs due 9/15/22 by Latenite-RED

Dwayne Martin

549 Evergreen Rd
New Bloomfield, PA 17068
717-799-3699

*Potential 7th generation EX

Avant-Garde-I Latenite-RED-ET*PC

13507027C 12/21 PTA +2382GTPI
+1033M +26F +25P +.1PL -.9DPR
+3.16T +1.94UDC +1.06FLC 78%R
Mirand X Bailey

SRP Absolute Fantasy-RED-ET*TV

6-08 EX-94,3E EEEEE 66758640
2-00 306 21710 4.4 947 3.6 773
3-00 365 28150 4.4 1228 3.6 1002
4-08 365 35970 4.0 1431 3.6 1310
6-00 365 38870 4.3 1680 3.6 1407
8-08 365 27880 4.6 1269 3/6 1016
10-11 305 18100 4.8 877 3.7 661
Lifetime 210020 4.5 9417 3.7 7825
Sire: Apples Absolute-RED-ET
(Pictured above)

2nd Dam:

**Oakfield-Bro Fontain-RED-ET
EX-90,2E EEEEE**

5-03 365 25500 4.9 1245 3.4 879
6-09 322 23840 4.4 1043 3.4 813

3rd Dam:

**Penn-Gate RMarker Ferggy *RC
EX-93,2E EEEEE**

3-08 365 27080 3.7 1002 3.3 893
5-11 365 26780 4.2 1133 3.4 901

4th Dam:

**Penn-Gate Skychief Finesse
EX-95,3E 97-MS DOM**

9-00 365 36760 3.8 1386 3.3 1227
Lifetime 161510 4.5 7311 3.2 5385

*Dam of 19-EX daughters!

Maternal Sisters to Finesse:

Penn-Gate Highlite Fame-ET EX-94
3-07 361 31090 3.8 1179 3.4 1049

Penn-Gate Skychief Fifi-ET EX-94,2E
5-03 365 42850 4.2 1819 3.3 1409

5th Dam:

**Penn-Gate Starbuck Finesse
EX-94,2E EEEEE GMD-DOM**

8-02 305 30040 3.8 1133 3.4 1010
Lifetime 166730 3.7 6252 3.5 5902

*Mem of Nom All-Am Best 3 females
*7-EX & 3-VG daughters

6th Dam:

**Penn-Gate Elevation Flashie
EX-94,5E EEEEE GMD-DOM**

7-01 365 32410 4.3 1382 3.2 1025
Lifetime 260540 4.4 1135 3.3 7091

*2nd East National Produce of Dam '94



Greenlea Ad Avery-RED-ET EX-90

**Res. All-Am R&W Winter Calf 2016
(Mat. sister to Lot 19)*



Crystal-Star AZ 2255-RED-ET

**1st Fall Calf & HM JC MD State Fair R&W Show 2021
(Mat. sister to Lot 19)*

LOT 19 Choice

**Selling 1st choice of 3 ultrasound females due mid-June by Luxor-RED*

**Guarenteed 2 to choose from.*

Maternal sisters to Lot 19:

Greenlea Ad Avery-RED-ET EX-90
(Pictured above)

**Sold for \$10,500 @ 1st Boarderview Sale
*Res. All-Am R&W Winter Calf 2016
*1st Winter Calf & Res. Jr Champion @ Eastern Nat'l R&W Show 2016
3rd Winter Calf WDE R&W 2016

Greenlea Ad Annie-RED-ET

**Unanimous All-American R&W Winter Yearling 2017
*Jr Champion WDE R&W Show 2017
*1st Winter Yearling & Jr Champion NY Spring Red & White Show 2017
*All-American R&W Winter Calf 2016
1st Winter Calf & Res. Jr Champion WDE R&W Show 2016

Crystal-Star AZ 2255-RED-ET
(Pictured above)

**1st Fall Calf, HM JC MD State Fair R&W Show 2021 & 1st B&W Show!*

*Charles Wainwright
373 Morning Sun Drive
Schoharie, NY 12157
518-295-8941*

Blondin Luxor-RED

111239184C 12/21 PTA +1819GTPI
+2.70T +2.04UDC +1.27FLC 80%R
Unstopabull-RED X Diamondback

Tri-Vision Amelia-RED-ET

6-06 EX-90,2E EEEVE 138890483
3-04 365 31520 4.0 1254 3.4 1061
4-08 365 37290 4.0 1482 3.3 1214
Lifetime 101450 4.1 4160 3.3 3396
Sire: KHW Kite Advent-RED-ET

2nd Dam:

Jauquet-Lang SS Amber-ET*RC EX-91 EEEVE
2-05 365 30270 3.9 1190 3.3 1011
4-10 365 28510 3.4 956 3.3 950
Lifetime 126620 3.4 4360 3.2 4044

3rd Dam:

BKB Amanda-ET EX-92 EEEVE GMD-DOM
2-03 365 33830 4.4 1504 3.4 1167
4-03 365 41480 5.0 2082 3.3 1357
Lifetime 104750 4.8 5075 3.5 3671

4th Dam:

Shoremar S Alicia-ET EX-97,3E EEEEE DOM
6-10 365 35760 4.3 1544 3.4 1214
8-11 362 38250 4.3 1650 3.3 1270
Lifetime 185002 4.2 7731 3.3 1270
*-27th cow of the breed to go EX-97
-Res. All-Am 125,000lb cow 2004
-All-World & Peoples Choice Winner '02
-HHM All-Time All-Am 5yr-old
-3X All-Canadian & 3X All-Am
-6X All-American Nominated*
Full sister to Alicia:
Ms Kingstead Chief Adeen-ET EX-94,2E EEEEE DOM
3-05 310 30180 4.0 1209 3.4 1020
**Nom. All-American Jr 3yr-old 2000
*Nom. All-American 4yr-old 2001
2X All-Am Produce w/ All-World Sis.

5th Dam:

C Aitkenbrae Starbuck Ada EX-94,2E EEEEE DOM
5-06 365 30055 3.5 1043 3.5 1049
Lifetime 105150 3.4 3600 3.2 3356
**2X All-American produce of Dam
All-American Sr 3yr-old 1990



**Woodlawn Dundee Daphne-ET
EX-91 EEEEE**

2-03 360 23270 3.4 793 3.1 712
(Dam of Lot 20)



**Oakfield GC Darby
EX-95-CAN 95-MS**

**Res. Grand Champion WDE & Royal 2019
(Mat. sister to Lot 20)*

LOT 20 #6411

Oakfield Sirwood Darla-ET
3231712409 100%RHA-NA
Born 3/22/21

Jonathan Lamb

3650 Batavia Oakfield Townline
Oakfield, NY 14125
585-704-2501

Mattenhof Sirwood

CHE120065814601 12/21 PTA +1506G
+1.79T +1.34UDC +.70FLC 94%R
Sid X Atwood

Woodlawn Dundee Daphne-ET

5-06 EX-91 EEEEE 66443355
2-03 360 23270 3.4 793 3.1 712
5-04 253 17650 3.4 602 3.3 588
Sire: Regancrest Dundee-ET

(Pictured above)

**HM All-NY Sr 2 in 2012*

Sisters to Lot 20 include:

Oakfield Goldwyn Daisy EX-94
HHM All-NY Sr 3yr-old 2020
**Mem. All-Am Produce 2020 w/ Darby*

Oakfield GC Darby
EX-95-CAN 95-MS
(Pictured above)
**1st 5yr-old & Res. Grand Champion
WDE & Royal 2019*
**All-American 5yr-old 2019*
**Res All-Canadian 5yr-old 2019*

Oakfield Solomon Dandy
**Nom. All-American Spring Calf 2017*
**8th Spring Calf WDE 2017*
**All-NY Spring Calf 2017*
**1st Spring Calf NY State Fair 2017*

2nd Dam:

Woodlawn Durham Dolly-ET
EX-92 EEVVE
2-00 365 23557 3.9 918 3.4 800
3-08 365 32436 3.7 1236 3.5 1135
5-04 365 33676 4.1 1364 3.3 1111
LTD 113470 4566 3.4 3857

Full Sisters:

Woodlawn Durham Dancer-ET
EX-92 EEEEE
3-00 365 25680 4.2 1083 3.3 850
**Nom. All-Am Fall Milking Yrlng 2006*
**6th Fall Milking Yearling @*
2006 International Holstein Show
Woodlawn Durham Delta-ET EX-92
4-03 365 34805 4.3 1535 3.3 1196
**6th 4yr-old, NY Spr. Int. Hol Show 2009*

3rd Dam:

Woodlawn Juror Daisy
EX-93,3E EEEVV DOM
4-01 303 30030 3.7 1103 3.3 978
5-01 305 30670 3.5 1081 3.3 1002
6-06 305 37060 3.8 1047 3.3 1216
8-04 305 30880 4.4 1350 3.2 975
Lifetime 220760 4.0 8927 3.4 7428

4th Dam:

Gorecroft W Victor Doll
EX-90 EEVVE
2-03 365 30660 3.4 1045 2.9 897
6-02 305 28720 3.7 1058 3.1 880
Lifetime 133400 3.5 4636 3.0 3962

5th Dam:

C Gorecroft Dolly
EX-90 EEE+E GMD
7-07 365 37710 3.5 1320 2.8 1061
8-11 365 42500 4.3 1813 2.7 1131
Lifetime 184380 3.8 6994 2.8 5152



**Beaverbrock Goldwyn Zoey-ET
EX-95,2E EEEEE**

**All-Can & Res. All-Am Sr 3yr-old 2016
(2nd Dam of Lot 21)*



**Budjon-Vail Drmn Zanetta-ET
EX-94 EEEEE**

**Pictured as 4th Summer Yearling WDE 2017
(Dam of Lot 21)*

LOT 21 #6528
Oakfield Dlt-Lambda Zeal-ET
3231712526 99%RHA-I
Born 9/9/21 12/21 PTA +2505GTPI
+440M +45F +3.07T +2.32UDC

Oakfield Corners Dairy
6880 Albion Rd
Oakfield, NY 14125
585-704-2501

Farnear Delta-Lambda-ET
3125993715 12/21 PTA +2758GTPI
+1123 +.01% +47F +.03% +43P
+669NM\$ +4.6PL -.7DPR 2.75SCS
+2.72T +2.91UDC +.79FLC 99%R
Delta X EX-91,2E Numero Uno

Budjon-Vail Drmn Zanetta-ET
4-05 EX-94 EEEEE 3136807430
2-02 212 12670 3.7 474 3.5 438
3-02 252 16490 3.6 506 3.4 557
4-03 212 14130 3.6 512 3.4 479
Sire: Val-Bisson Doorman-ET
(Pictured above)
**Nom. All-Am Summer Yrlng 2017
*All-NY Summer Yearling 2017
*1st & Res. Jr Champion WNY 2017
*1st & HM Jr Champion NYSF 2017
4th Summer Yearling WDE 2017

2nd Dam: (Pictured above)
Beaverbrock Goldwyn Zoey-ET
EX-94,2E EEEEE
2-06 310 25110 3.7 930 3.3 813
3-05 365 37010 3.4 1276 3.2 1182
5-07 299 34250 3.4 1171 3.1 1069
Lifetime 106340 3.6 3800 3.2 3435
**5th 5yr-old WDE 2018
*1st 5yr-old WI State Show, 2018
*All-Canadian Sr 3yr-old 2016
*Res. All-American Sr 3yr-old 2016
*2016 All-North American Sr 3yr-old
*1st Senior Three Year Old & Res.Int.
Champion, Royal Winter Fair 2016
Res. All-American Sr 2yr-old 2015

3rd Dam:
Beaverbrock Dundee Rosey
EX-90-CAN, EX-MS
4-10 365 29802 3.2 966 3.2 961
6-02 365 31912 3.2 1008 3.1 979
Lifetime 115314 3.2 3696 3.2 3682

4th Dam:
Beaverbrock Laurier Posey
EX-90,2E-CAN, EX-MS
9-03 365 28173 3.9 1105 3.3 941
Lifetime 167644 3.9 6517 3.4 5725



**Wilstar-RS Tlt Limited-RED-ET
EX-94,2E EEEVE**

**All-Can & Res. All-Am R&W Aged Cow 2011
(2nd Dam of Lot 22)*



**OCD Defiant Lethal-ET
EX-93 EEEEE**

**Nom. All-Am Milking Yearling 2019
(Dam of Lot 22)*

LOT 22 #254

Ms Jordy Lawless*RC

3245851078 99%RHA-I
Born 9/24/21

**Fancy Fall Calf for 2022!*

William Taylor & Beth Roberts

PO Box 427
Oldwick, NJ 08858
908-439-2143

Cycle McGucci Jordy-RED

3131666411 12/21 PTA +1691GTPI
+2.96T +2.24UDC +3.15FLC 98%R
McGucci X EX-90 Gold Chip

OCD Defiant Lethal-ET

4-05 EX-93 EEEEE 3134445061

1-11 310 17520 3..8 661 3.4 589
3-01 281 28160 3.2 895 3.2 915

Sire: Scietific B Defiant-ET*RC

(Pictured above)

**Nom. All-Am Milking Yearling 2019*

**Maximum scored!*

**1st Fall Yearling in Milk Big E 2019*

Mat. sister:

OCD Leap of Fate-ET VG-87

**N. Jr All-Am R&W Spring Calf 2017*

**2nd Dam: (Pictured above)
Wilstar-RS Tlt Limited-RED
EX-94,2E EEEVE**

1-11 365 24200 3.8 928 3.4 823
3-07 365 37420 4.1 1519 3.5 1292
5-09 365 35360 3.8 1327 3.4 1185

Lifetime 116170 3.9 4562 3.4 3995

**All-Canadian R&W Aged Cow 2011*

**Res. All-Am R&W Aged Cow 2011*

**Res. Grand Champion Grand International*

Red & White Show 2011

3rd Dam: Wilstar-RS Kite Lover-RED

EX-91,2E EEEVE

4-07 365 41700 3.9 1627 3.3 1376

Lifetime 116740 3.9 4511 3.4 3923

4th Dam: Wilstar-RS Rub Lazer-RED-TW

EX-91,2E VEEVE

4-02 365 40920 3.7 1532 3.3 1356

Lifetime 135190 3.7 4954 3.3 5404

5th Dam:

WVA-Greystone M Lexus-ET*RC

EX-91,2E EEEVE

4-04 365 28490 3.1 890 3.0 842

Lifetime 113910 3.3 3756 3.1 3477

6th Dam: Hanover-Hill Charlylu-RED

VG-85 VVVV+ DOM

4-11 365 35320 4.1 1463 3.6 1280

Lifetime 164030 3.8 6183 5844

7th Dam: C Hanoverhill Sheik Lulu-ET

EX-94,3E EEEVE GMD-DOM

9-03 365 39020 3.8 1484 3.3 1302

Lifetime 206369 3.9 8136 3.5 7196

8th Dam: A Tora Triple Threat Lulu

EX-96 GMD-DOM

Lifetime 133398 3.9 5185F

**Res. All-Canadian Aged Cow 1981*

**HM All-American 3yr-old 1978*

8th Dam:

Ormsby Lougo Alta EX-90,2E GMD

8-05 365 24550 3.7 899

9th Dam: Ormsby Alta Pride VG-85

11-10 365 22837 3.4 776



Windsor-Manor Ze Gidget-ET EX-94,3E EEEEE

4-05 365 39270 3.9 1538 3.1 1217

(Dam of Lots 23 & 24)

LOT 23

Cal-Denier Doorman Daisy-ET

3243749825 99%RHA-I
Born 9/28/21

Olivia & Lillian Finke c/o Randy Finke

2101 Linson Rd
London, OH 43140
614-402-2058

LOT 24

Cal-Denier Doorman Giddy-ET

3144534843 99%RHA-I
Born 12/7/21

Val-Bisson Doorman-ET

107281711C 12/21 PTA +2164GTPI
+2.44T +1.58UDC +.67FLC 99%R
Bookem X EX-94 Shottle

Windsor-Manor Ze Gidget-ET

6-00 EX-94,3E EEEEE 65226197
2-01 365 23630 4.1 967 3.5 819
3-03 365 29630 3.6 1073 3.2 937
4-05 365 39270 3.9 1538 3.1 1217
5-08 305 36770 4.1 1496 3.1 1147
Lifetime 156760 4.0 6231 3.3 5103
Sire: Braedale Goldwyn
(Pictured above)

2nd Dam:

**Windsor-Manor Ze Shiloh-ET
EX-91,2E EE+VE**
2-02 365 30970 3.7 1160 3.3 1024
4-03 365 38590 3.7 1432 3.2 1237
6-00 365 38040 3.0 1133 3.0 1155
7-06 365 40970 2.8 1164 2.8 1164
Lifetime 186200 3.3 6189 3.2 5867

3rd Dam:

**Windsor-Manor Zebec-ET
EX-91,2E GMD**
4-06 365 34580 3.9 1346 3.0 1030
Lifetime 180230 3.7 6626 3.2 5829
*Sold for \$51,000

Maternal sister:

Windsor-Manor Z Delight EX-93
2-03 365 33290 3.8 1278 3.1 1046
*Sold for \$94,000

4th Dam:

**Windsor-Manor Rud Zip
EX-95,4E EEEEE GMD-DOM**
4-07 365 39230 3.8 1490 3.1 1224
Lifetime 203770 4.2 8620 3.4 6841

5th Dam:

**Windsor-Manor Jolt Zippy
EX-90,3E VEEVE**
7-07 361 34090 3.7 1255 2.9 987
Lifetime 162800 3.8 6236 3.1 4990

6th Dam:

**Windsor-Manor Che Zipper-ET
GP-83, VG-MS**
5-03 365 36410 3.1 1127 2.8 1029
Lifetime 167380 3.2 5368 2.9 4907

7th Dam: Windsor-Manor Star Zara

EX-91,2E EEEVE GMD
6-01 365 41590 3.5 1453 3.2 1315
Lifetime 204030 3.7 7450 3.3 6657

8th Dam: Windsor-Manor Melvin Zebra

VG-85, VG-MS
3-08 365 27820 3.8 1050 3.3 797

9th Dam:

Del-Myr Tony Zadie VG-87
2-03 365 23600 3.5 835 3.4 797

10th thru 13th Dam all VG or EX



Ms Apples Aria-ET*RC
EX-92,2E VEEVE

3-10 312 29830 4.8 1444 3.4 1019
(Dam of Lot 25)

KHW Regiment Apple-RED-ET
EX-96,4E EEEEE DOM

**Grand Champion of the 2011
Grand International Red & White Show
(2nd Dam of Lot 25)*



LOT 25 #443
A-L-H Warrior Africa-ET*RC
3245608080 99%RHA-I
Born 9/9/21

***Potential 9th generation EX!**

Leo Holme c/o Leon Lapp
170 Pleasant View Rd
Honey Brook, PA 19344
484-985-0655

Mr Blondin Warrior-RED-ET
3139655530 12/21 PTA +2057GTPI
+3.52T +2.22UDC +1.55FLC 80%R
Avalanche X Doorman

Ms Apples Aria-ET
6-03 EX-92,2E VEEVE 69822241
2-01 365 24410 4.9 1200 4.1 990
3-10 312 29830 4.8 1444 3.6 1075
5-07 365 26000 4.7 1221 4.0 1030
Sire: Scientific Destry-ET*RC
(Pictured above)

**Jr Champion IA State Show 2011
4th 4yr-old M-W Spring Nat'l 2015

Sisters include:
Miss Apple Snapple-RED EX-96
**Un. All-American R&W 4yr-old 2017*
Ms Candy Apple-RED EX-94
**Un. All-American 4yr-old 2013*
Ms Delicious Apple-RED EX-94
**Red Impact Cow of the Year 2019*

2nd Dam: (Pictured above)
KHW Regiment Apple-RED-ET *CV
EX-96,4E EEEEE DOM

2-02 365 28930 4.5 1297 3.6 1033
4-01 365 35750 4.7 1682 3.7 1314
5-03 365 30810 5.0 1527 3.9 1212
7-00 365 33280 5.0 1564 3.6 1191
9-01 365 36750 4.3 1582 3.5 1280
10-11 365 31780 4.5 1440 3.5 1122
Lifetime 240640 4.7 11394 3.7 9013

**Check out show winnings box at left!*

3rd Dam:
Kamps-Hollow Altitude-ET *CV
EX-95,2E EEEEE DOM

2-00 365 28830 3.8 1098 3.7 1067
4-03 365 30430 4.2 1268 3.3 1012
7-00 365 39690 4.7 1849 3.5 1385
Lifetime 144460 4.4 6295 3.7 5288

4th Dam:
Clover-Mist Alisha-ET
EX-93,3E EEEEE DOM
8-07 365 36920 4.2 1553 3.4 1258
Lifetime 226470 4.7 10659 3.6 8149

5th Dam:
Clover-Mist Augy Star-ET *RC
EX-94,4E EEEEE DOM
7-10 365 43140 5.0 2136 3.3 1421
Lifetime 206250 4.7 9793 3.5 7187

6th Dam:
D-R-A August
EX-96,4E EEEEE DOM
8-05 365 27460 4.3 1187 3.2 871
Lifetime 190200 4.4 8281 3.3 4457
**Nom. All-American Aged Cow 1986
All-Wisconsin Aged Cow 1987

7th Dam:
D-R-A Ideal Precious Leader
EX-90,2E
7-06 358 20090 3.9 787 3.4 765

8th Dam:
D-R-A Princess Lad Leader
EX-90,3E
9-05 305 19160 4.2 809

The Amazing Apple!

- Unanimous All-Am Jr 2yr-old 2006
- All-American R&W Jr 2yr-old 2006
- HHM All-American Jr 3yr-old 2007
- Nom. All-American 5yr-old 2009
- Res. All-Canadian 5yr-old 2009
- Res. R&W Grand Champion @ 2009 Royal Winter Fair
- 2010 Hol. Int. World R&W Champion
- Grand Champion of Grand International Red & White Show 2011
- All-Am R&W Aged Cow 2011
- Res. Grand Champion of Grand International Red & White Show 2013
- 2013 HI Impact R&W Cow of the Year
- \$1 million Global Glamour Sale Topper
- *Maternal sister to Advent-RED



Milk&Honey Talent Meg EX-94,2E EEEEE

**1st 150,000 lb Cow Northeast Fall National 2016*

(Dam of Lot 26)

LOT 26 #225

Milk&Honey Unstpb Mimosa-ET*RC

3222048136 99%RHA-NA

Born 3/3/21

CLF, LLC

PO Box 195

Oldwick, NJ 08858

908-642-5122

Riverdown Unstopabull-RED

11801450C 12/21 PTA +2007GTPI
+1.4PL +2.33T +2.31UDC +1.90FLC
Avalanche X EX-91,3E Applejack

Milk&Honey Talent Meg

13-05 EX-94,2E EEEEE 65896878

2-03 289 18960 4.5 862 3.4 650
3-02 365 31100 4.5 1399 3.5 1075
4-11 320 33490 4.5 1522 3.2 1066
5-11 365 37850 4.4 1671 3.3 1240
7-04 365 33940 4.5 1532 3.5 1186
8-11 363 25680 4.5 1154 3.7 943
10-02 365 30360 5.1 1535 3.1 952
Lifetime 241080 4.6 11050 3.4 8238

Sire: Ladino Park Talent-Imp-ET

(Pictured above)

**1st 150,000 lb N-E Fall Nat'l 2016*

**4th Aged Cow N-E Fall Nat'l 2015*

**4th 5yr-old N-E Fall Nat'l 2014*

2nd Dam:

Milk&Honey Zenith Maggie
VG-88 VEV+E

2-02 365 23800 4.5 1069 3.4 807
3-05 282 23800 4.6 1084 3.2 769
4-04 365 33130 4.5 1485 3.2 1057

3rd Dam:

Milk&Honey Merrisa Encounter

4th Dam:

Milk&Honey Encore Merry-ET *RC
EX-90 EVE+E

4-09 329 31390 5.3 1666 3.6 1120

5th Dam:

Ron-Nan Mile Merrisa-RED-ET
EX-93,3E EEEEE DOM

9-04 365 35200 4.2 1488 3.2 1116
Lifetime 173370 4.4 7637 3.3 5792

6th Dam:

Ron-Nan Leader Mitzi-RED-ET
VG-89, EX-MS DOM

2-03 365 31430 3.8 1203 3.4 1055

7th Dam:

Miss Ron-Nan Enhancer Molli-RED
EX-90, EX-MS

3-08 365 41880 4.9 2038 3.5 1453

8th Dam:

C Romandale Count Monita-RED
EX-93,3E EX-MS

8-02 365 26040 5.1 1320 3.5 918

9th Dam:

C Romandale Maximus Monita EX-CAN

11-00 365 27421 4.3 1190

Lifetime 166011 4.0 6574

10th Dam:

Mellow Breeze Giselle EX-CAN 8*

Lifetime 166172 3.9 6453

11th Dam:

A Mellow Breeze Marquis Arlene EX

Lifetime 126359 3.7 4645



**Elm-Spring Integrity Inez
EX-94,4E EEEEE**

**HHM Jr All-American 5yr-old 2008
(2nd Dam of Lot 27)*



**Elm-Spring Atwood Idalia-ET
EX-94,2E EEEEE**

7-03 365 39540 4.0 1592 3.1 1215
(Dam of Lot 27)

LOT 27 #2997
Elm-Spring Doorman Iris-ET
3211774491 99%RHA-I
Born 3/28/20

**Bred 9/24/21, Due 6/30/22 to
1HO13443 Rodeo**

***Potential 7th generation EX**

Stonehurst Farm Inc.
1541 Lime Valley Rd
Strasburg, PA 17579
717-575-4700

Val-Bisson Doorman-ET
107281711C 12/21 PTA +2164GTPI
+2.44T +1.58UDC +.67FLC 99%R
Bookem X EX-94 Shottle

Elm-Spring Atwood Idalia-ET
9-00 EX-94,3E EEEEE 70140374
2-03 290 19510 3.7 724 3.3 624
3-02 365 28260 3.2 909 3.2 910
4-10 325 29510 3.2 946 3.2 947
5-11 365 36130 3.2 1155 3.3 1175
7-03 365 39540 4.0 1592 3.1 1215
8-09 365 35360 3.2 1119 3.3 1162
Lifetime 211400 3.5 7365 3.3 6908
Sire: Robthom Integrity-ET
(Pictured above)

Maternal sister:
Elm-Spring Morty Mitzi
EX-94,2E EEVVEE
4-06 350 34270 2.8 960 2.9 1005

2nd Dam: (Pictured above)
Elm-Spring Integrity Inez
EX-94,4E EEEEE
2-03 356 28990 3.7 1069 2.9 829
3-05 365 29490 3.5 1018 2.8 831
4-07 365 32430 3.6 1157 3.0 979
6-07 365 36030 3.5 1251 2.9 1033
8-10 365 31660 3.3 1043 2.9 917
10-08 365 33960 3.3 1132 3.0 1021
Lifetime 211010 3.5 7313 3.1 6516
**HHM Jr All-American 5yr-old 2008*
**HHM All-NY 5yr-old 2008*
**Res. Jr All-NY 5yr-old 2008*
**1st 5yr-old Grand Nat'l Jr Show 2008*
Maternal sister:
Elm-Spring D Lucky Charm EX-93,2E
3rd Dam:
Elm-Spring Astre Lucky-ET
EX-92,3E EEEEE
2-06 365 28270 3.1 878 2.8 782
4-09 328 28900 2.9 835 2.6 765
10-10 365 28830 3.4 973 3.1 894
12-08 365 29310 3.0 865 2.9 836
Lifetime 250720 3.1 7786 3.0 7571
4th Dam:
Elm-Spring Enhancer Daisy
EX-90,2E EEE+V
4-11 338 28300 3.5 988 3.2 900
Lifetime 135780 3.4 4655 3.2 4294
5th Dam:
Yorkmont Cavalier Danta
EX-92,4E EEEEE
10-04 364 25660 4.1 1056 3.6 933
Lifetime 203870 4.0 8108 3.6 7312
6th Dam:
Audets Arlinda Matt Danta
EX-90 EEEEE
7th Dam: VG-86 GMD



Milk&Honey Destry Ruby-RED EX-93,2E EEEEE

Lifetime 163550 4.1 6660 3.4 5545

(Dam of Lot 28)

LOT 28 #200

Milk&Honey Altd Rosetta-RED

3208029683 99%RHA-I

Born 7/31/20

**Bred 10/9/21, Due 7/15/22 to
94HO19826 Showtime*RC**

**Summer 2yr-old prospect!*

**Potential 9th generation EX!*

CLF, LLC

PO Box 195

Oldwick, NJ 08858

908-642-5122

Farnear Altitude-RED-ET

3128013348C 12/21 PTA +2207GTPI

+194M +.04% +19F +.04% +16P

+2.92T +2.32UDC +1.63FLC 91%R

Arvis X EX-96 McCutchen

Milk&Honey Destry Ruby-RED

7-00 EX-93,2E EEEEE 71277711

2-01 303 21920 4.5 987 3.3 734

3-01 307 24910 4.2 1051 3.4 838

4-01 334 29510 4.4 1293 3.4 1015

5-03 329 29030 4.3 1256 3.5 1012

6-04 282 27310 3.7 1011 3.4 915

7-03 326 30870 3.4 1062 3.3 1031

Lifetime 163550 4.1 6660 3.4 5545

Sire: Scientific Destry-ET*RC

(Pictured above)

2nd Dam:

**Milk&Honey Advnt Romance-ET*RC
EX-90 EEV+E**

3-04 365 22790 4.6 1043 3.6 819

4-07 365 29580 4.5 1318 3.5 1024

3rd Dam:

**Hanover-Hill-R Raizel-ET
EX-94,2E EEEEE DOM**

6-06 365 34670 4.3 1503 3.2 1125

9-04 283 30670 4.3 1314 3.0 931

Lifetime 124380 4.3 5311 3.2 3986

4th Dam:

**Hanover-Hill-R Roxy Russ-ET
EX-94,3E EEEEE GMD-DOM**

3-04 365 36930 4.2 1557 3.4 1250

6-08 365 36710 4.3 1578 3.3 1207

Lifetime 167110 4.5 7490 3.5 5832

5th Dam:

**C Hanoverhill Star Roxy-ET
EX-92,2E EEEEE GMD-DOM**

4-05 365 31780 4.4 1394 3.3 1054

6th Dam:

Mil-R-Mor Roxette EX-90 GMD-DOM

Lifetime 121417 4.7 5725

7th Dam:

**C Glenridge Citation Roxy
EX-97,4E GMD**

Lifetime 209784 4.5 9471

*2X Queen of the Breed

*Mem. All-Time All-Am Prod. of Dam

*16-EX daus.; over 500 EX descendants!

8th Dam: EX-90 GMD

Lifetime 218636 3.9 8581

*3X All-American Produce of Dam

9th Dam: VG-85 w/ 249580 life milk



BGP Delta Highflyin-ET EX-94,2E EEEEE 94-MS

4-08 348 40000 4.8 1932 3.5 1387

(She sells as Lot 29)

LOT 29 #2316

BGP Delta Highflyin-ET

6-00 EX-94,2E EEEEE 94-MS

143718491 100%RHA-NA

Born 3/2/16 12/21 PTA +2559GTPI

+1.79T +1.29UDC +1.01FLC +2.9PL

2-00 312 24840 4.9 1212 3.7 909

3-00 365 31230 4.7 1468 3.7 1153

4-08 348 40000 4.8 1932 3.5 1387

5-09 78 6827 4.0 341 3.2 279 RIP

Fresh 12/17/21

-milking 125 lbs/day

Bred 3/16/22 to

597HO42587 Parker (sexed) +2989G

**hot, new Parfect son*

Brandt-View Farms

2044 Horseshoe Pike

Annville, PA 17003

717-821-1238

Mr Mogul Delta 1427-ET

72128216 12/21 PTA +2655GTPI

+939M +.08% +58F +.01% +33P

+783NM\$ +5.4PL -.1DPR 3.00SCS

+1.18T +1.80UDC +.53FLC 99%R

Mogul X VG-87 Robust

Lookout Pesce Epic Hue-ET

3-00 VG-86 VV+VV 107766242C

2-03 323 24330 4.3 1027 3.7 903

Sire: Genervations Epic-ET

**N. Canadian Cow of the Year 2019!*

2nd Dam:

Cookcutter MOM Hue-ET

VG-88-CAN-2yr

2-04 365 28887 4.2 1210 3.7 1065

-Sold for \$200,000 in the 2012 Sale of Stars

Full brother: 97HO40346 Hunter

3rd Dam:

Cookcutter Sthollerwood

EX-90 EEEVV DOM

2-04 365 30410 4.8 1462 3.6 1088

Maternal sister:

Cookcutter Mom Halo-ET VG-88 DOM

**Global Impact Cow of the Year 2019!*

4th Dam:

Cookcutter Gld Holler-ET

VG-88 VVV+E DOM

2-03 365 40730 3.5 1410 3.1 1249

**Nom. Int'l Cow of the Year 2016*

5th Dam:

Ms Kings-Rnsm Champ Haley-ET

EX-90 EEVVE GMD-DOM

3-11 365 43690 3.7 1625 3.1 1357

6th Dam:

Regancrest-JDV Hanna-ET

EX-90 EEVVE

4-07 365 45110 4.3 1922 3.2 1449

7th Dam:

Long-Haven Rudolph Dee-ET

EX-90,2E EVVVE GMD-DOM

2-11 365 32720 4.8 1565 3.8 1252

Lifetime 166900 4.3 7099 3.5 5884

8th Dam:

Regancrest Elton Disrael-ET

VG-88 EX-MS DOM

2-04 365 33617 4.5 1499 3.5 1169

9th Dam: Snow-N Denises Dellia

EX-95,2E EEEEE GMD-DOM

6-00 365 35230 4.0 1425 3.0 1049

Lifetime 180240 3.9 7108 3.2 5723

**Dam of sires 'Durham' & 'Dundee'*

10th Dam: Snow-N Dorys Denise

EX-90,2E EX-MS GMD-DOM

5-09 365 33350 3.8 1256 3.1 1038

Lifetime 114010 3.6 4153 3.2 3649

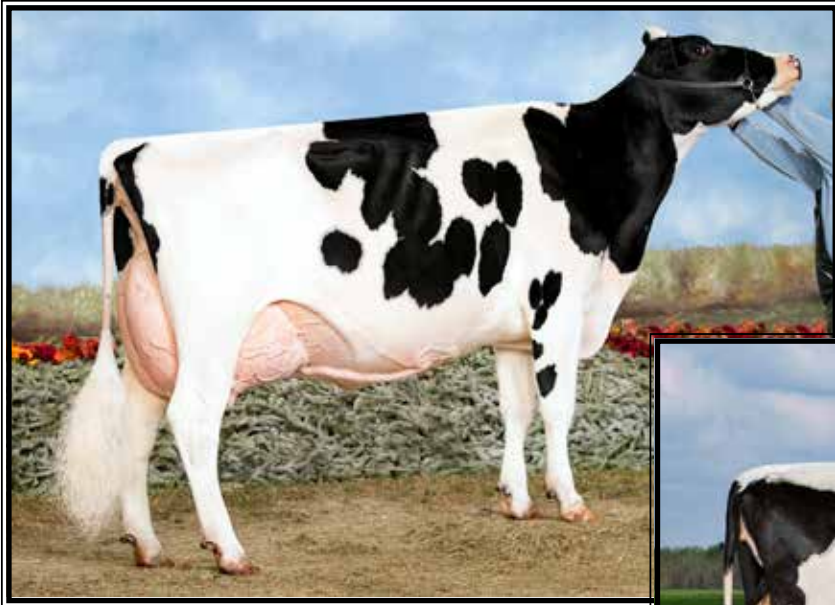

Luck-E Dundee Jenna
EX-95,3E EEEEE

**HM All-American Aged Cow 2012*
(3rd Dam of Lot 30 & 4th Dam of Lot 68)



Frank Robinson

Milksource Goldwyn Jenny-ET
EX-91 EEEVE 93-MS

**Grand Champion & BU MI State Show 2015*
(2nd Dam of Lot 30 & 3rd Dam of Lot 68)

LOT 30 #4676

Class-A Hypnotic Jazmine

3208163648 99%RHA-I
Born 3/5/20 12/21 PTA +1955GTPI
+2.90T +2.25UDC +1.86FLC

Fresh 3/2/22

1st test- 106 lbs 4.0%F SCC 22,000

**Jr 2yr-old for 2022!*

**Jazmine was Jr All-Michigan
Spring Yearling 2021*

Anna Moser

394 S Osborne Rd
Dansville, MI 48819
517-404-3559

Mr Hotstuffs Hypnotic-ET*RC

3012554421 12/21 PTA +1936GTPI
+1.80T +1.19UDC +1.34FLC 97%R
Windbrook X EX-94,2E Advent

Class-L Doorman Jinx-ET

5-00 VG-86 VV+VV 3140437722
1-11 305 25673 3.5 970 3.0 779
3-01 305 37895 3.4 1285 3.0 1137
4-04 proj 43713 3.0 1202 2.9 1143
Sire: Val-Bisson Doorman-ET

2nd Dam: (Pictured above)
Milksource Goldwyn Jenny-ET
EX-91 EEEVE 93-MS

2-00 357 30030 3.7 1100 3.4 1011
3-01 362 36440 4.0 1441 3.2 1152

**1st Sr 3yr-old, Grand Champion &
Best Udder MI State Show 2015!*
**7th Sr 3yr-old WDE Jr Show 2015*

3rd Dam: (Pictured above)

Luck-E Dundee Jenna
EX-95,3E EEEEE

3-10 306 32250 3.2 1046 3.1 1006
4-09 365 36830 3.4 1243 3.3 1223
6-03 365 39260 4.0 1576 3.3 1278
Lifetime 139000 3.6 5033 3.2 4512

**HM All-American Aged Cow 2012*
**Nom. All-Canadian Aged Cow 2012*
**All-Wisconsin Aged Cow 2012*
**Nom. All-American 4yr-old 2010*
**Nom. All-Canadian 4yr-old 2010*
**Nom. All-American Winter Yrlng 2007*

4th Dam:

Logganlane Leduc Jennifer-ET
EX-91,2E EEEVE

4-00 346 33100 3.7 1094 3.1 934
5-02 349 30350 3.5 1069 3.3 1000
Lifetime 158800 3.9 6241 3.3 5220

5th Dam:

Railroadcrest Inspira Jenny
EX-3E-CAN EX-MS

5-11 365 32549 3.6 1177 3.2 1036
7-06 365 30677 4.0 1241 3.1 957
10-05 365 32987 3.9 1272 3.2 1043
Lifetime 136183 3.6 4932 3.2 4398

~GTPI-TYPE 14th Edition Sale~



DJ-Purepride Infra-RED-ET EX-93 EEEVE
**Nom. All-American R&W Milking Yrlng 2017*
 (Dam of Lot 31)



Ms DB Infinity-RED EX-90
**Un. All-Am R&W Milking Yrlg 2020*
 (Mat. sister to Lot 31)



MD-Hillbrook Instagram-RED VG-88
**Res All-Am R&W Sr 2yr-old 2020*
 (Mat. sister to Lot 31)



This family does not miss!

LOT 31

MD-Hillbrook MVN Inky-ET*RC

*Reg. pending
 Born 3/2/22

**Special Spring Calf for 2022*

Maternal sisters to Lot 31:

Ms DB Infinity-RED EX-90
 (Pictured above)

**Unanimous AA R&W Milking Yrlg 2020*
**Res. All-American R&W Fall Calf 2019*
**1st Fall Calf & Res. Jr Champ East Fall Nat'l R&W Show 2019*
**2nd Fall Calf Grand Int'l R&W Show 2019*

MD-Hillbrook Instagram-RED VG-88
 (Pictured above)

**Res All-Am R&W Sr 2yr-old 2020*
**1st Sr 2yr-old & Res. Int. Champion Ohio R&W Summer Show 2020*
**1st Sr 2yr-old & HM Int. Champion Ohio B&W Summer Show 2020*
**All American R&W Fall Yrlng 2019*
**Nom All-Am R&W Fall Calf 2018*

MD-Hillbrook Indablue-RED-ET

**Nom. All-Am R&W Winter Calf 2020*
**2nd Winter Calf & Res. Jr Champion OH Summer R&W Show 2020*

Infra Partners c/o Chris & Jennifer Hill

8517 Orndorff Rd
 Thurmont, MD 21788
 Chris 202-255-7907

Lindenright Moovin*RC

12873743C 12/21 PTA +2095GTPI
 +3.65T +3.01UDC +2.31FLC 81%R
 Avalanche X VG-87 Bradnick

DJ-Purepride Infra-RED-ET

5-11 EX-93 EEEVE 3125521816
 2-00 296 19110 3.4 658 3.1 595
 3-00 305 22290 2.9 655 3.1 683
 Sire: Scientific B Defiant-ET*RC

(Pictured above)

**Nom. All-American R&W Milking Yearling 2017*

**All-MD Fall Calf 2016*

2nd Dam:

Milksource RN Idelle-RED-ET EX-92 EEVEE
 2-00 365 29040 4.0 1156 3.3 958
 3-03 365 35680 3.6 1288 3.4 1219
 4-05 305 36640 3.5 1279 3.1 1152
 Lifetime 109480 3.7 4053 3.3 3639

3rd Dam:

Stone-Front Rub Indigo-RED EX-94,2E EEEEE
 3-10 365 39100 3.5 1366 3.2 1234
 5-01 365 39500 3.6 1411 3.4 1347
 6-08 305 37490 3.7 1380 3.2 1212
 Lifetime 158820 3.7 5809 3.3 5213
**Nom. All-Am R&W 125,000 LB 2010*
**Nom. All-American R&W 5yr-old 2009*

4th Dam:

Stone-Front R-Marker Isobel *RC EX-91 EEEEE
 3-05 365 29240 3.6 1062 3.0 877

5th Dam:

Sherwyn Merrill Inga-ET EX-92,3E EEEVE
 4-03 365 34860 3.6 1266 2.9 1025
 Lifetime 172110 3.8 6516 3.0 5121

6th Dam:

Sandwater Blstr Ieva-ET VG-85, VG-MS GMD-DOM
 3-06 365 33140 3.2 1070 3.2 1057

7th Dam:

Odyssey Chief Mark Ina-ET VG-89 VEEE GMD-DOM
 2-02 357 32480 4.7 1516 3.4 1103

8th Dam:

Heimdahl Bova Inka-ET VG-88 VVEV
 2-03 305 20540 3.2 665 2.9 594

9th Dam:

Heimdahl Glendell Inka VG-88 VEEV GMD-DOM
 5-02 365 38940 3.7 1423 3.0 1181
 Lifetime 161770 4.0 6499 3.1 5005

10th thru 13th Dams all VG or EX



**Blondin Goldwyn Subliminal-ETS
EX-97,4E EEEEE**

**All-American 150,000 lb Cow 2017
(2nd Dam of Lot 32 & 41)*

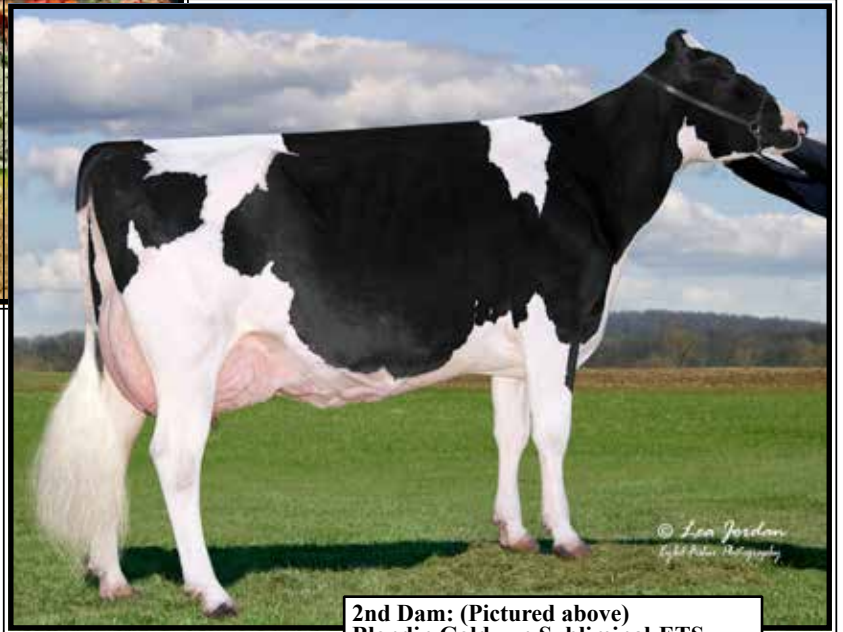

**Budjon-Vail Aw Sara Jean-ET
EX-92,2E EEVEE 93-MS**

3-00 305 32152 3.7 1192 3.0 968
(Dam of Lot 32 & 41)

LOT 32 #215

Landis-Mrk Lambda Samara-ET

3240382422 99%RHA-I
Born 9/3/21

Nathaniel Beiler

6133 Old Philadelphia Pike
Gap, PA 17527
717-598-0563

Farnear Delta-Lambda-ET

3125993715 12/21 PTA +2758GTPI
+1123 +.01% +47F +.03% +43P
+669NMS +4.6PL -.7DPR 2.75SCS
+2.72T +2.91UDC +.79FLC 99%R
Delta X EX-91,2E Numero Uno

Budjon-Vail Aw Sara Jean-ET

6-09 EX-92,2E EEEEE 93-MS
3130641928

2-01 301 21520 4.0 860 3.0 652

3-00 305 32152 3.7 1192 3.0 968

Sire: Maple-Downs-I G W Atwood-ET
(Pictured above)

2nd Dam: (Pictured above)

**Blondin Goldwyn Subliminal-ETS
EX-97,4E EEEEE**

4-10 324 31040 4.3 1340 3.3 1025
5-11 365 38200 3.8 1447 3.3 1260
7-01 316 36090 3.7 1342 3.3 1201
8-00 365 40670 3.7 1488 3.5 1433
10-00 365 44010 4.2 1841 3.2 1391
11-01 365 44740 4.3 1921 3.2 1451
Lifetime 293116 4.0 11642 3.3 9811

**All-American 150,000 cow in 2017*

**All-Canadian Aged Cow 2016*

**1st Aged Cow Royal 2016*

**Nom All-American Aged Cow 2016*

**HM All-American Jr 3yr-old 2012*

**3rd Dam: Blondin R Marker Sublime
EX-93-CAN**

10-08 365 35789 4.7 1693 3.3 1179
Lifetime 147174 5.0 7313 3.5 5212

**4th Dam: Blondin James Supra-ET
EX-90, 91-MS-CAN 8***

4-08 365 33691 4.8 1631 3.6 1206
**Res. All-Canadian 4yr-old 2004*

**5th Dam: Blondin Skychief Supra-ET
EX-93-CAN 10***

9-04 365 42758 4.1 1733 3.1 1305
Lifetime 263795 3.8 10207 3.4 8955

**Grand Champion Papineau 2000*

**1st Aged Cow & Grand Berthier 2001*

**5th Dam: Blondin Starbuck Superlass
VG-87-CAN 17***

11-09 365 36180 4.1 1479 3.1 1131
Lifetime 250196 3.8 9486 3.2 7941

**6th Dam: Diamond Hill Warden Lass
VG-87-CAN**

4-00 309 23834 4.0 952 3.3 787
Lifetime 108883 3.9 4284 3.2 3514

**7th Dam: Diamond Hill Tenpo Misty
VG-85-CAN**

Lifetime 104558 3.9 4114

**8th Dam:
Diamond Hill Poplar B VG-85-CAN**

**9th Dam:
Broughton Lea Poplar EX-CAN**
Lifetime 187431 4.3 8128



**Landis-Mrk Jacoby Dilly-D
EX-90, EX-MS**

**1st Jr 3yr-old S/E PA Championship Show 2021
(Mat. sister to Lots 33 & 47)*



**Ms Deb Gold Chip Dina-ET
EX-91,2E UVEEE**

**Res. Grand Champ Lanc. Co Show 2018
(Dam of Lots 33 & 47)*

LOT 33

Landis-Mrk Boom Dorita-ET

3209845673 99%RHA-I
Born 6/21/21

Richard Pine
6470 Lamar Rd
Mercersburg, PA 17236
717-809-3068

Regancrest Boom

3137164654 12/21 PTA +2389GTPI
+877M +3.76T +2.42UDC +1.80FLC
King Doc X VG-88 Solomon

Ms Deb Gold Chip Dina-ET

6-05 EX-91,2E VVVEE 72127567
2-11 330 24930 3.5 869 3.2 804
4-00 312 27600 3.2 890 3.2 887
5-00 365 28380 3.8 1065 3.2 908
6-03 365 23860 3.7 871 3.1 746
Lifetime 125800 3.5 4432 3.2 4026
Sire: Mr Chassity Gold Chip-ET

(Pictured above)

**1st 5yr-old & Res. Grand Champion
Lancaster Co Holstein Show 2018
*1st 3yr-old & Grand Champion
Lancaster Co Holstein Show 2016
1st Sr 3yr-old S-E PA Champ show

Maternal sisters include:

Landis-Mrk Jacoby Dilly-D

EX-90, EX-MS

(Pictured above)

**1st Jr 3yr S/E PA Champ Show 2021*

**Nom. All-Am Summ Jr 2yr-old 2020*

**1st Summer Jr 2yr-old, Int. & Grand
Champion Lancaster Co. Show 2020*

**1st Summer Yearling in Milk at the
2020 NAILE Show in Louisville!*

Landis-Mrk Diva EX-92, 93-MS

2nd Dam:

**Eastriver Gold Deb 850-ET
EX-95 EEEEE**

3-05 365 35830 4.4 1581 3.5 1238

**1st Sr 3yr-old & Grand Champion
Mid-West Spring 2013*

**1st Sr 3yr-old & HM Intermediate
Champion NY Spring 2013*

**Res. All-Canadian & Res. All-Amer-
ican Milking Yearling 2011*

**2nd Milking Yearling & Best Udder
Royal Winter Fair 2011*

**Jr Champion Atlantic Summer 2010*

3rd Dam:

**Homestead Astronomical Deb
EX-95,3E-CAN 95-MS**

3-04 365 28787 3.8 1106 3.3 945

5-09 365 34665 3.8 1313 3.4 1170

7-07 365 30247 4.4 1331 3.2 959

Lifetime 152239 3.9 5983 3.3 5040

**HM All-Atlantic 4-H Fall Calf 2005
*Res Jr Champion Atlantic Summer
Show 2005*

4th Dam:

**Homestead Debbie Approval
VG-85-CAN VG-MS&FL**

4-05 365 25648 3.2 820 3.1 783

5th Dam:

**Homestead Skychief Delsie
VG-87-CAN EX-MS**

7-02 365 27923 3.9 1080 3.1 860

Lifetime 195308 3.8 7465 3.1 6085

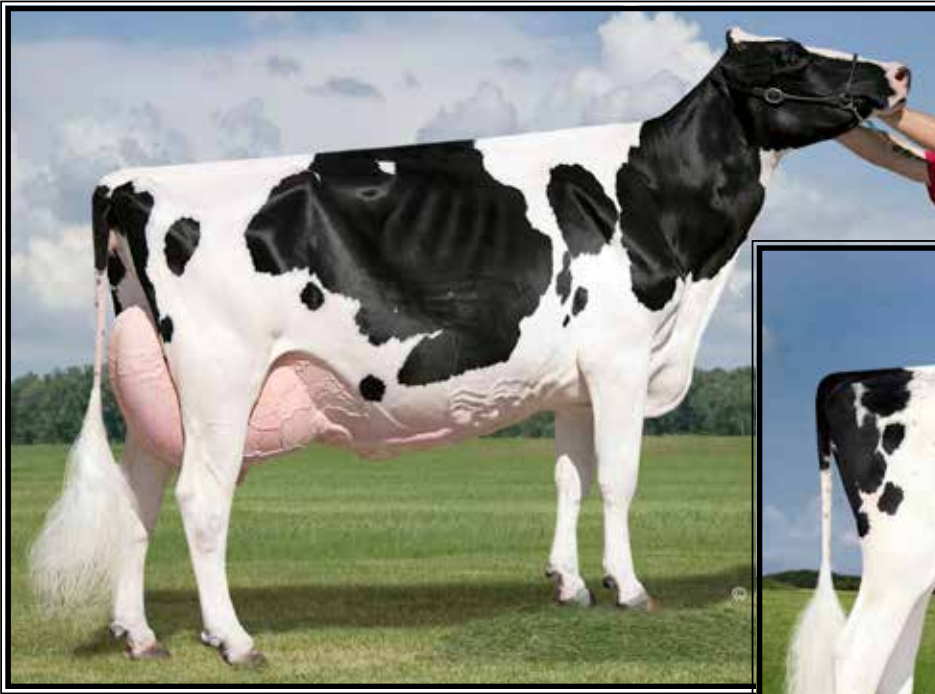

Dubeau Dundee Hezbollah
EX-92 EEEEE 92-MS
**All-Am & All-Can Sr 2yr-old 2009*
(3rd Dam of Lot 34)



Ms Bv Solomon Hope-ET
(Dam of Lot 34)

LOT 34

Ms Doc Hi-Light

145185181 99%RHA-I
Born 3/1/21 12/21 PTA +2385GTPI
+506M +.04% +30F +18P +1.1PL
+3.26T +2.16UDC +2.01FLC

***Ready to flush**

Norman Beiler
178 Heckert Rd
Millersburg, PA 17061
223-231-5493

Woodcrest King Doc

3132417775 12/21 PTA +2783GTPI
+1574M +69F +54P +554NM\$ +2.2PL
+3.54T +2.36UDC +2.10FLC 99%R
Kingboy X VG-88 Mack

Ms BV Solomon Hope-ET

2-02 GP-83 V+VFV 3207552644
-Nice 2yr-old in 1st lactation
Sire: Walnutlawn Solomon-ET
(Pictured above)
**1st Summer Yearling at the
2020 OHM Show!*

2nd Dam:

Hez Hezbollahs Hope-ET
VG-88 VVVVV
1-11 305 21130 4.1 874 3.4 723

3rd Dam: (Pictured above)

Dubeau Dundee Hezbollah
EX-92 EEEEE 92-MS

2-03 365 27190 3.4 933 3.4 929
4-00 365 42050 4.4 1859 3,3 1378
**Reserve All-American 4-year-old 2011*
**2nd 4-year-old HM Senior Champion Int'l
Holstein Show 2011*
**1st 4-year-old and Grand Champion Midwest
Spring Nil 2011*
**1st Sr 2-year-old and Intermediate Champion
International Holstein Show 2009*
**All-American Sr 2-year-old 2009*
**All-Canadian Sr 2-year-old 2009*
**Hez had 2 gr'daus in the top 5 at WDE*
**Destry dau was Mexican Nat'l Champ 2016*

4th Dam:

Dubeau Lyne La Trent Huit B
EX-90-CAN-EVEE 2*
5-05 365 28582 4.3 1230 3.4 983
6-10 336 25984 4.4 1135 3.5 910
Lifetime 124262 4.5 5551 3.5 4405

5th Dam:

Dubeau JY Antoinette
VG-87-CAN
4-03 321 29111 3.9 1148 3.3 956
7-05 358 27043 4.2 1148 3.4 906
Lifetime 233712 4.1 9579 3.5 8157

Ms ZBW Dempsey Louana-ET
EX-94,2E EEEEE
**All-NY Jr 2yr-old 2015*
(3rd Dam of Lot 35)

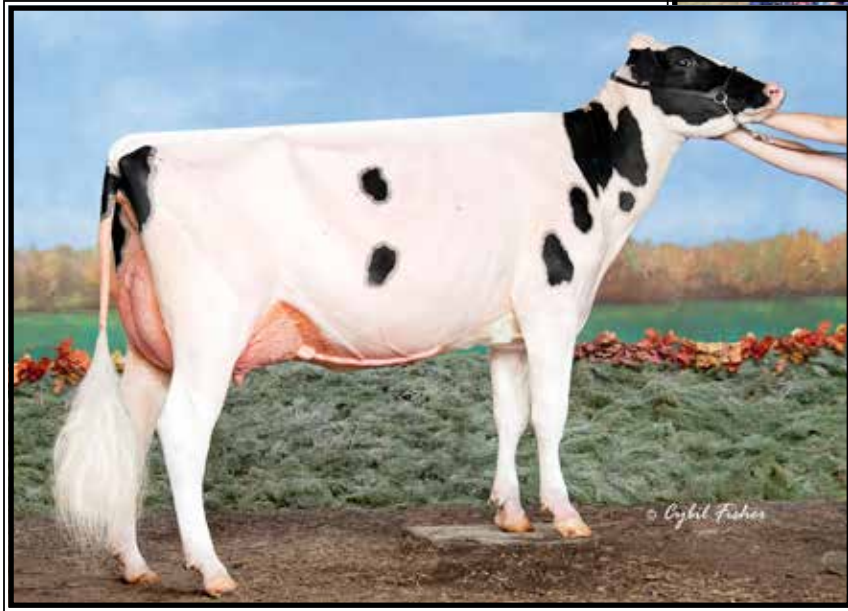

ZBW M Kd Lori-ET
EX-91 VEVVE

**HM All-American Jr 2yr-old 2020*
(Dam of Lot 35)

LOT 35 #1419

ZBW-Retso-PV Ad Lyselle-ET

3218601604 99%RHA-I
Born 12/14/20 12/21 PTA +2353GTPI
+309M +.10% +40F +15P
+3.87T +2.55UDC +.84FLC

Bred 2/9/22 to 7HO15085 Parfect

***Ready to IVF**

Eli & Sadie King
404 Heckert Rd
Millersburg, PA 17061
717-362-0998

Luck-E Undenied Admiral
3141305497 12/21 PTA +2102GTPI
+486M +7F +.4PL 2.95SCS
+3.61T +2.04UDC +.59FLC 80%R
Undenied X EX-91 Avalanche

ZBW M KD Lori-ET
3-04 EX-91 VEVVE 3141544392
2-03 323 29463 4.0 1178 3.1 913
Sire: Woodcrest King Doc
**10th Jr 3yr-old & Production Winner
International Holstein Show*
**HM All-American Jr 2yr-old 2020*
**3rd Jr 2yr-old North American Open
Dairy Show 2020*

2nd Dam:
ZBW M Light Beem-ET
EX-90 EEEVE
2-00 338 27739 4.7 1293 3.4 942
**1st Jr 2yr-old NY State Fair 2018*
Sisters include:
ZBW Corvette Love Me VG-89
**Res. All-NY Jr 2yr-old 2017*
ZBW M Latasha Sol
**Jr All-American Spring Calf 2018*
**1st Spring Calf Int'l Jr Holstein Show*
3rd Dam: (Pictured above)
Ms ZBW Dempsey Louana-ET
EX-94,2E EEEEE
4-06 365 49426 4.34 2101 3.4 1681
***2nd NY Protein**
Lifetime 162940 4.5 7303 3.5 5690
**1st 4yr-old & HM Grand Champion
NY Spring Jr Show 2017*
**All-NY Jr 2 Yr Old 2015*
**Res. Int. Champion at NYSF 2015*
4th Dam:
SRF-ZBW TS Louana-ET
EX-92 EEEVE 94-MS
4-04 365 35635 3.5 1232 3.4 1210
**Maximum scored as 1st & 2nd calf!*
**Res. All-NY Winter Calf 2007*
**Member of 2nd Best 3 Females- NY Spring
Show 2009*
5th Dam:
Stone-Rise Durham Lizzy
EX-95,3E EEEVE GMD-DOM
6-00 365 50470 3.1 1558 3.5 1774
8-01 365 46510 3.4 1567 3.1 1432
Lifetime 229970 3.3 7675 3.4 7706
**HM All-Am 125,000 lb Cow 2007*
**3rd WDE 125,000 lb Cow 2007*
**All-NY Aged Cow 2007*
6th Dam:
Stone-Rise Indy Leah
VG-88 VEVEV
6-02 365 40540 3.4 1385 3.0 1233
Lifetime 198790 3.5 6969 3.1 6086



**KHW Regiment Apple-RED-ET
EX-96,4E EEEEE DOM**

**Grand Champion of the 2011
Grand International Red & White Show
(Descendants sell as Lots 25 & 36-38)*



**Ms Apple Arriella-ET*RC
EX-92 EEEEE**

3-03 365 35590 4.6 1688 3.3 1199
(3rd Dam of Lots 36, 37 & 38)

LOT 36 #565

BlackNCherry Slt Alma

3230488121 99%RHA-NA
Born 3/15/21 12/21 PTA +2464GTPI
+21% +56F +16P +7PL 2.92SCS
+3.75T +2.39UDC +1.59FLC

***Ready to flush**

Ben Zimmerman

5075 Cleveland Rd
Wooster, OH 44691
330-345-6748

Avant-Garde Unix Select-ET

3149135073 12/21 PTA +2326GTPI
+32F +3.09T +2.52UDC +.78FLC
Unix X EX-95,2E McCutchen

BlackNCherry KD Adah

2-07 VG-85 VVV+V 3151399814
1-11 280 20489 4.8 931 3.3 659
-Due again in May
Sire: Woodcrest King Doc

2nd Dam:

BlackNCherry DR Alice-ET
VG-86 EVV++
1-11 305 20140 4.7 937 3.4 682

3rd Dam: (Pictured above)

Ms Apple Arriella-ET
EX-92 EEEEE
1-11 365 31031 5.0 1553 3.3 1009
3-03 365 35590 4.6 1688 3.3 1199

Sisters include:

Miss Apple Snapple-RED EX-96
**Un. All-American R&W 4yr-old 2017*
Ms Candy Apple-RED EX-94
**Un. All-American 4yr-old 2013*
Ms Delicious Apple-RED EX-94
**Red Impact Cow of the Year 2019*

4th Dam: (Pictured above)

KHW Regiment Apple-RED-ET *CV
EX-96,4E EEEEE DOM
9-01 365 36750 4.3 1582 3.5 1280
Lifetime 240640 4.7 11394 3.7 9013
**Check out show winnings box at left!*

5th Dam:

Kamps-Hollow Altitude-ET *CV
EX-95,2E EEEEE DOM
7-00 365 39690 4.7 1849 3.5 1385
Lifetime 144460 4.4 6295 3.7 5288

6th Dam:

Clover-Mist Alisha-ET
EX-93,3E EEEEE DOM
8-07 365 36920 4.2 1553 3.4 1258
Lifetime 226470 4.7 10659 3.6 8149

7th Dam:

Clover-Mist Augy Star-ET*RC
EX-94,4E EEEEE DOM
7-10 365 43140 5.0 2136 3.3 1421
Lifetime 206250 4.7 9793 3.5 7187

8th Dam:

D-R-A August EX-96,4E EEEEE DOM
8-05 365 27460 4.3 1187 3.2 871
Lifetime 190200 4.4 8281 3.3 4457
**Nom. All-American Aged Cow 1986*
**All-Wisconsin Aged Cow 1987*

9th Dam:

D-R-A Ideal Precious Leader EX-90,2E
7-06 358 20090 3.9 787 3.4 765

10th Dam:

D-R-A Princess Lad Leader EX-90,3E
9-05 305 19160 4.2 809

The Amazing Apple!

- Unanimous All-Am Jr 2yr-old 2006
- All-American R&W Jr 2yr-old 2006
- HHM All-American Jr 3yr-old 2007
- Nom. All-American 5yr-old 2009
- Res. All-Canadian 5yr-old 2009
- Res. R&W Grand Champion @
2009 Royal Winter Fair
- 2010 Hol. Int. World R&W Champion
- Grand Champion of Grand International Red & White Show 2011
- All-Am R&W Aged Cow 2011
- Res. Grand Champion of Grand International Red & White Show 2013
- 2013 HI Impact R&W Cow of the Year
- \$1 million Global Glamour Sale Topper
- *Maternal sister to Advent-RED*



**KHW Regiment Apple-RED-ET
EX-96,4E EEEEE DOM**

**Grand Champion of the 2011
Grand International Red & White Show
(Descendants sell as Lots 25 & 36-38)*



**Ms Apple Arriella-ET*RC
EX-92 EEEEE**

3-03 365 35590 4.6 1688 3.3 1199
(3rd Dam of Lots 36, 37 & 38)

LOT 37

Crystal-Star Admirl 1582-ET

3235924552 99%RHA-I
Born 2/14/21 12/21 PTA +2142GTPI
+578M +.01% +24F +.00% +17P
+3.77T +1.65UDC +1.24FLC

***Ready to flush**

*Crystal Star Dairy
c/o Lawayne & Margaret Martin*

12440 Burkholder Lane
Hagerstown, MD 21740
240-675-9679

Luck-E Undenied Admiral

3141305497 12/21 PTA +2102GTPI
+486M +7F +.4PL 2.95SCS
+3.61T +2.04UDC +.59FLC 80%R
Undenied X EX-91 Avalanche

BlackNCherry KD Adalicia-ET

3151399813 12/21 PTA +2354GTPI
+732M +.06% +45F +.04% +34P
+3.84T +2.02UDC +2.16FLC
2-07 116 10061 4.2 426 2.8 283 RIP
Sire: Woodcrest King Doc

***Scores in June & potential VG**

2nd Dam:

BlackNCherry Bmr Alisha
VG-88 EV+VV
3-05 305 21040 4.1 866 3.4 724

3rd Dam: (Pictured above)

Ms Apple Arriella-ET
EX-92 EEEEE
1-11 365 31031 5.0 1553 3.3 1009
3-03 365 35590 4.6 1688 3.3 1199

Sisters include:

Miss Apple Snapple-RED EX-96
**Un. All-American R&W 4yr-old 2017*
Ms Candy Apple-RED EX-94
**Un. All-American 4yr-old 2013*
Ms Delicious Apple-RED EX-94
**Red Impact Cow of the Year 2019*

4th Dam: (Pictured above)

KHW Regiment Apple-RED-ET *CV
EX-96,4E EEEEE DOM
9-01 365 36750 4.3 1582 3.5 1280
Lifetime 240640 4.7 11394 3.7 9013
**Check out show winnings box at left!*

5th Dam:

Kamps-Hollow Altitude-ET *CV
EX-95,2E EEEEE DOM
7-00 365 39690 4.7 1849 3.5 1385
Lifetime 144460 4.4 6295 3.7 5288

6th Dam:

Clover-Mist Alisha-ET
EX-93,3E EEEEE DOM
8-07 365 36920 4.2 1553 3.4 1258
Lifetime 226470 4.7 10659 3.6 8149

7th Dam:

Clover-Mist Augy Star-ET*RC
EX-94,4E EEEEE DOM
7-10 365 43140 5.0 2136 3.3 1421
Lifetime 206250 4.7 9793 3.5 7187

8th Dam:

D-R-A August EX-96,4E EEEEE DOM
8-05 365 27460 4.3 1187 3.2 871
Lifetime 190200 4.4 8281 3.3 4457
**Nom. All-American Aged Cow 1986*
**All-Wisconsin Aged Cow 1987*

9th Dam:

D-R-A Ideal Precious Leader EX-90,2E
7-06 358 20090 3.9 787 3.4 765

10th Dam:

D-R-A Princess Lad Leader EX-90,3E
9-05 305 19160 4.2 809

The Amazing Apple!

- Unanimous All-Am Jr 2yr-old 2006
- All-American R&W Jr 2yr-old 2006
- HHM All-American Jr 3yr-old 2007
- Nom. All-American 5yr-old 2009
- Res. All-Canadian 5yr-old 2009
- Res. R&W Grand Champion @
2009 Royal Winter Fair
- 2010 Hol. Int. World R&W Champion
- Grand Champion of Grand International Red & White Show 2011
- All-Am R&W Aged Cow 2011
- Res. Grand Champion of Grand International Red & White Show 2013
- 2013 HI Impact R&W Cow of the Year
- \$1 million Global Glamour Sale Topper
- *Maternal sister to Advent-RED*



Crystal-Star Admral Angel-ET
(Dam of Lot 38 and full sister to Lot 37)

LOT 38 Embryos

*Selling 5-#1 IVF female embryos sired by Perrenial

Embryo PA = +4.32T

**Chance to make huge G-Type calves!*

Aaron Worthington
5649 Worthington Rd
Doylestown, PA 18902
215-897-7860

Eclipse Perrenial
AUS2096221 12/21 PTA +2367GTPI
+26F +4.13T +3.52UDC +1.99FLC
Crushabull X VG-87 High Octane

Crystal-Star Admral Angel-ET*CV
3235924564 1/22 PTA +2277GTPI
+878M +24F +21P
+4.51T +2.62UDC +1.64FLC
-Fancy yearling

Sire: Luck-E Undenied Admiral
(Pictured above)

#3 G-TYPE Heifer!
*She is A2/A2

2nd Dam:
BlackNCherry KD Adalicia-ET
12/21 PTA +2354GTPI +3.84T
2-07 116 10061 4.2 426 2.8 283 RIP
*Scores in June & potential VG

3rd Dam: BlackNCherry Bmr Alisha
VG-88 EV+VV
3-05 305 21040 4.1 866 3.4 724
4th Dam: (Pictured w/ Lot 37)
Ms Apple Arriella-ET
EX-92 EEEEE
3-03 365 35590 4.6 1688 3.3 1199

Sisters include:
Miss Apple Snapple-RED EX-96
*Un. All-American R&W 4yr-old 2017
Ms Candy Apple-RED EX-94
*Un. All-American 4yr-old 2013
Ms Delicious Apple-RED EX-94
*Red Impact Cow of the Year 2019

5th Dam: (Pictured w/ Lot 37)
KHW Regiment Apple-RED-ET *CV
EX-96,4E EEEEE DOM
9-01 365 36750 4.3 1582 3.5 1280
Lifetime 240640 4.7 11394 3.7 9013
*Check out show winnings box at left!

6th Dam: Kamps-Hollow Altitude-ET
EX-95,2E EEEEE DOM
7-00 365 39690 4.7 1849 3.5 1385
Lifetime 144460 4.4 6295 3.7 5288

7th Dam: Clover-Mist Alisha-ET
EX-93,3E EEEEE DOM
8-07 365 36920 4.2 1553 3.4 1258
Lifetime 226470 4.7 10659 3.6 8149

8th Dam: Clover-Mist Augy Star-ET*RC
EX-94,4E EEEEE DOM
7-10 365 43140 5.0 2136 3.3 1421
Lifetime 206250 4.7 9793 3.5 7187

9th Dam:
D-R-A August EX-96,4E EEEE DOM
8-05 365 27460 4.3 1187 3.2 871
Lifetime 190200 4.4 8281 3.3 4457
*Nom. All-American Aged Cow 1986
*All-Wisconsin Aged Cow 1987

The Amazing Apple!

- Unanimous All-Am Jr 2yr-old 2006
- All-American R&W Jr 2yr-old 2006
- HHM All-American Jr 3yr-old 2007
- Nom. All-American 5yr-old 2009
- Res. All-Canadian 5yr-old 2009
- Res. R&W Grand Champion @ 2009 Royal Winter Fair
- 2010 Hol. Int. World R&W Champion
- Grand Champion of Grand International Red & White Show 2011
- All-Am R&W Aged Cow 2011
- Res. Grand Champion of Grand International Red & White Show 2013
- 2013 HI Impact R&W Cow of the Year
- \$1 million Global Glamour Sale Topper
- *Maternal sister to Advent-RED

10th Dam:
D-R-A Ideal Precious Leader EX-90,2E
7-06 358 20090 3.9 787 3.4 765

11th Dam:
D-R-A Princess Lad Leader EX-90,3E
9-05 305 19160 4.2 809

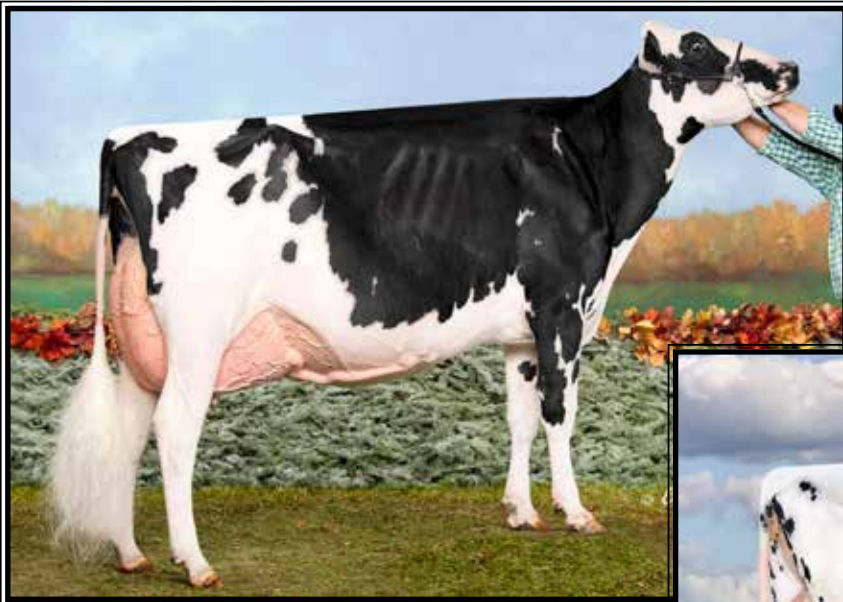

Harvue Atwood Ginger

EX-95,2E EEEEE

**4th 5yr-old WDE 2018*

(3rd Dam of Lot 39)



Ducketharvue Slmn Gail-ET
UG-87 EEUVU

1-11 305 21290 3.8 587 2.8 601

(2nd Dam of Lot 39)

LOT 39 Embryos

*Selling 5-#1 IVF female embryos
sired by Hammer

Embryo PA = +4.30T

**Chance to make huge G-Type calves!*

Nevin Horst
37 Quarry Road
Leola, PA 17540
717-371-3619

Peak Hammer-ET

3212150483 12/21 PTA +2535GTPI
+923M +16F +37P +1.2PL 2.76SCS
+4.45T +3.06UDC +1.82FLC 78%R
Hanket X VG-86 King Doc

Stone-Quarry Doc Genny

145091822 12/21 PTA +2281GTPI
+1341M +22F +32P
+4.14T +2.33UDC +1.39FLC
-Due August
Sire: Woodcrest King Doc

2nd Dam: (Pictured above)
Ducketharvue Slmn Gail-ET
VG-87 EEVVV

1-11 305 21290 3.8 587 2.8 601
2-11 305 21660 3.1 670 3.0 698

3rd Dam: (Pictured above)
Harvue Atwood Ginger

EX-95,2E EEEEE
2-06 352 33490 3.4 1145 2.7 904
3-09 302 33160 3.5 1164 2.9 953
4-10 365 40460 3.4 1375 2.9 1164
6-09 365 42200 3.7 1546 2.9 1217
Lifetime 192890 3.7 7047 3.0 5729

**4th 5yr-old WDE 2018*

**Res. All-WI Sr 3yr-old 2016*

**6th Sr 3yr-old WDE 2016*

4th Dam:

Harvue Blitz Glitz
EX-92,2E EEEEE
2-04 365 36120 3.1 1111 2.8 1001
4-10 365 41870 3.2 1343 2.7 1128
6-03 365 39670 3.0 1208 2.7 1073
Lifetime 177670 3.0 5417 2.7 4835

5th Dam:

Harvue Roy Ginger
VG-85 VV+GV
2-01 356 26860 3.6 958 3.2 865

6th Dam:

Harvue Finest Gypse
VG-86 VE++V
3-07 365 31940 3.0 955 3.1 1004

7th Dam:

Harvue Leader Grace
EX-91,2E EEEEE
2-04 364 30050 4.1 1241 3.3 979
Lifetime 135240 4.3 5806 3.4 4579

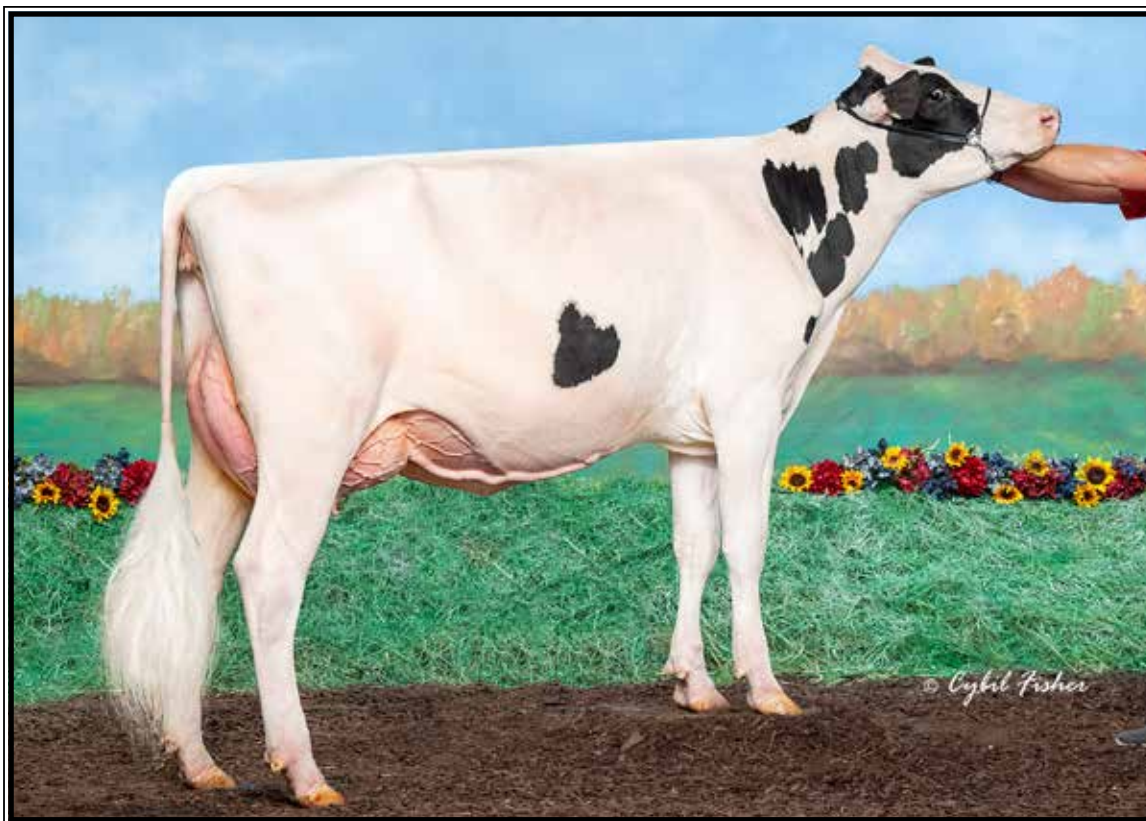

Himmel-Valley Pep-R Mojito* RC UG-87 UUUUU

**All-PA Milking Yearling 2021*

(Dam of Lot 40)

LOT 40 Embryos

*Selling 2-#1 & 2-#2 IVF female embryos sired by Altitude-RED

*Potential Red & White Show calves!

Dyllan Himmelberger
2316 Heilmandale Rd
Lebanon, PA 17046
717-746-0352

Farnear Altitude-RED-ET

3128013348C 12/21 PTA +2207GTPI
+194M +.04% +19F +.04% +16P
+2.92T +2.32UDC +1.63FLC 91%R
Arvis X EX-96 McCutchen

Himmel-Valley Pep-R Mojito*RC

2-06 VG-87 VVVVV 3205741703
2-00 proj. 305 19888 3.5 703 3.1 613
*-Bred Back to calve in July, 2022 for
the 2022 Fall Shows!*

Sire: Windy-Knoll-View Pep-RED-ET
(Pictured above)

**All-PA Milking Yearling 2021*

**1st place Milking Yearling at the 2021
Eastern Fall National Holstein show*

**1st Place Milking Yearling and HM
Intermediate Champion at the 2021
PA Fall Championship Show*

**1st Place Milking Yearling at the 2021
Southeast Championship show*

2nd Dam:

Himmel-Valley At Matinee
EX-91,2E VEEEE

1-10 305 22740 3.5 800 3.2 737
3-04 350 27030 3.3 881 3.3 882
4-05 336 29480 3.7 1079 3.3 963
5-06 341 34390 3.9 1339 3.3 1120
Lifetime 127730 3.7 4683 3.3 4237

3rd Dam:

Himmel-Valley B Majestic
VG-85 VVE++

3-05 305 29310 3.5 1023 3.2 927

4th Dam:

Himmel-Valley Magical Talnt
VG-86 VV++V

5-01 305 24820 3.4 848 3.2 803

5th Dam:

Himmel-Valley PT In Memory
VG-88 VVV+V

3-09 305 22070 3.7 813 3.2 702
6-04 340 22220 3.8 848 3.4 754

Lifetime 124490 3.9 4800 3.4 4269



**Blondin Goldwyn Subliminal-ETS
EX-97,4E EEEEE**

**All-American 150,000 lb Cow 2017
(2nd Dam of Lot 32 & 41)*

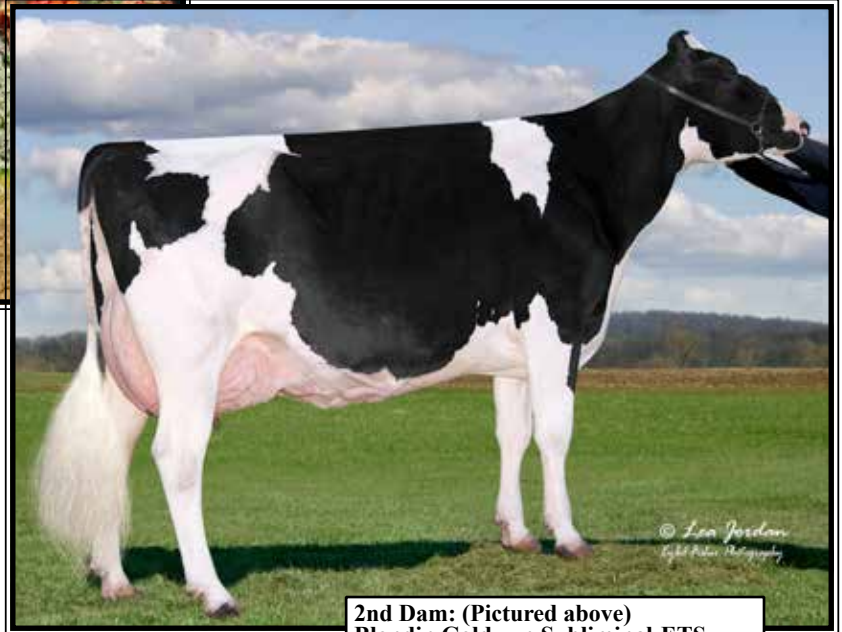

**Budjon-Vail Aw Sara Jean-ET
EX-92,2E EEVVEE 93-MS**

3-00 305 32152 3.7 1192 3.0 968
(Dam of Lot 32 & 41)

LOT 41 Embryos

**Selling 5-#1 IVF female embryos
sired by King Doc*

Landis-MRK Holsteins
915 Valley Rd
Lancaster, PA 17601
717-413-1232

Woodcrest King Doc

3132417775 12/21 PTA +2783GTPI
+1574M +69F +54P +554NMS +2.2PL
+3.54T +2.36UDC +2.10FLC 99%R
Kingboy X VG-88 Mack

Budjon-Vail Aw Sara Jean-ET

6-09 EX-92,2E EEEEE 93-MS
3130641928

2-01 301 21520 4.0 860 3.0 652

3-00 305 32152 3.7 1192 3.0 968

Sire: Maple-Downs-I G W Atwood-ET
(Pictured above)

**2nd Dam: (Pictured above)
Blondin Goldwyn Subliminal-ETS
EX-97,4E EEEEE**

4-10 324 31040 4.3 1340 3.3 1025
5-11 365 38200 3.8 1447 3.3 1260
7-01 316 36090 3.7 1342 3.3 1201
8-00 365 40670 3.7 1488 3.5 1433
10-00 365 44010 4.2 1841 3.2 1391
11-01 365 44740 4.3 1921 3.2 1451
Lifetime 293116 4.0 11642 3.3 9811

**All-American 150,000 cow in 2017
*All-Canadian Aged Cow 2016
*1st Aged Cow Royal 2016
*Nom All-American Aged Cow 2016
HM All-American Jr 3yr-old 2012

**3rd Dam: Blondin R Marker Sublime
EX-93-CAN**

10-08 365 35789 4.7 1693 3.3 1179
Lifetime 147174 5.0 7313 3.5 5212

**4th Dam: Blondin James Supra-ET
EX-90, 91-MS-CAN 8***

4-08 365 33691 4.8 1631 3.6 1206
**Res. All-Canadian 4yr-old 2004*

**5th Dam: Blondin Skychief Supra-ET
EX-93-CAN 10***

9-04 365 42758 4.1 1733 3.1 1305
Lifetime 263795 3.8 10207 3.4 8955

**Grand Champion Papineau 2000
1st Aged Cow & Grand Berthier 2001

**5th Dam: Blondin Starbuck Superlass
VG-87-CAN 17***

11-09 365 36180 4.1 1479 3.1 1131
Lifetime 250196 3.8 9486 3.2 7941

**6th Dam: Diamond Hill Warden Lass
VG-87-CAN**

4-00 309 23834 4.0 952 3.3 787
Lifetime 108883 3.9 4284 3.2 3514

**7th Dam: Diamond Hill Tenpo Misty
VG-85-CAN**

Lifetime 104558 3.9 4114

8th Dam:

Diamond Hill Poplar B VG-85-CAN

9th Dam:

Broughton Lea Poplar EX-CAN
Lifetime 187431 4.3 8128



**Co-Vale Dempsey Dina 4270-ET
EX-96 EEEEE 97-MS**

**Unanimous All-American & All-Canadian
Sr 2yr-old 2015 & 4yr-old 2017
(2nd Dam of Lots 42 & 72)*



**Dinarchl Damara-ET
EX-92 EEEEE**

4-11 347 30726 4.4 1337 3.3 1014 RIP
(Dam of Lots 42 & 72)

LOT 42 Embryos

*Selling 6-#1 IVF female embryos
sired by Fitters Choice

*Embryos at Trans Ova, MD

Brandt-View Farms
2044 Horseshoe Pike
Annville, PA 17003
717-821-1238

Siemers Fitters Choice-ET
3204593881 12/21 PTA +2488GTPI
+569M +20F +25P +1.0PL 2.96SCS
+4.37T +3.29UDC +2.49FLC 80%R
Crushabull X King Doc

Dinarchl Damara-ET
5-08 EX-92 EEEEE 3131713509
2-04 365 27150 4.7 1263 3.5 943
4-11 365 32050 4.4 1399 3.5 1122
-Bred back and Due in October
Sire: Eclipse Atwoods Archrival-ET
(Pictured above)

2nd Dam: (Pictured above)
Co-Vale Dempsey Dina 4270-ET
EX-96,2E EEEEE 97-MS
2-08 365 28960 3.7 1064 3.4 979
4-06 365 38401 4.0 1549 3.3 1252
**Nom. All-American Aged Cow 2019
*1st 5yr-old & BU WDE 2018
*All-Am & Res. All-Can 5yr-old 2018
*Un. All-American 4yr-old 2017
*Un. All-Canadian 4yr-old 2017
*Grand Champion Royal 2017
*Res. Grand Champion WDE 2017
*Un. All-American Sr 2yr-old 2015
*Un. All-Canadian Sr 2yr-old 2015
*1st Sr 2yr-old WDE 2015
*1st Sr 2yr-old and Int. Champion
Royal Winter Fair 2015
Nom. All-Am Yearling in Milk 2014

3rd Dam:
Co-Vale Jasper Darla 3366
VG-87 VVVVV
2-04 188 16180 3.9 626 3.2 522
4th Dam: Amber-Acres Drake Daisy
VG-89 VVVVE
2-04 342 33250 4.1 1353 3.6 1183
**All-NY Sr 2yr-old 2009*

5th Dam: Amber-Acres Marty Anita
VG-87 VEV+V
7-02 305 41680 3.7 1545 3.1 1307
Lifetime 213570 3.9 8434 3.3 7007

6th Dam: Ms Amber Acres Delilah
1-11 305 19 020 4.6 867 3.2 614

7th Dam: Co-Vale Black Dorthy
EX-90,2E EE+EE
9-04 305 40220 4.1 1636 3.5 1406
Lifetime 336830 4.1 13926 3.4 11523

8th Dam:
Co-Vale Dorthy VG-88 EVVVE
5-03 308 21830 4.1 894 3.1 666



Gold-Barbara Bridgette-ET EX-91 EVVEE

4-05 305 26440 4.5 1179 3.5 914

(Dam of Lot 43)

LOT 43 Embryos

*Selling 6-#1 IVF female embryos
sired by Unix

Purple-Vision

102 Fox Rd
Lebanon, PA 17042
717-222-6140

Croteau Lesperron Unix

107567492C 12/21 PTA +2351GTPI
+536M +24F +11P +.7PL 2.92SCS
+2.39T +2.40UDC +.15FLC 98%R
Numero Uno X VG-85 Domain

Gold-Barbara Brigitte-ET

5-02 EX-91 EVVEE 3134192728
2-02 356 21250 4.5 958 3.5 739
4-05 305 26440 4.5 1179 3.5 914
Sire: Val-Bisson Doorman-ET
(Pictured above)

Gold Barbara winnings include!

- *1st 150,000 lb Cow North American 2020
- *All-American 150,000 lb Cow 2020
- *Grand Champion World Dairy Expo 2019
- *Un. All-American 150,000 lb Cow 2019
- *Nom. All-American Aged Cow 2017
- *Res. All-Canadian Mature Cow 2016
- *HHM All-American Aged Cow 2016
- *Un. All-Am & All-Can 4yr-old 2014
- *Un. All-Am & All-Can Sr 3yr-old 2013
- *Un. All-Am & All-Can Sr 2yr-old 2012

**2nd Dam: (Pictured w/ Lot 44)
Butz-Butler Gold Barbara-ET
EX-96,3E EEEEE**

2-06 339 28060 4.4 1228 3.5 972
3-07 365 41820 3.9 1612 3.0 1273
6-02 305 38060 4.3 1650 2.9 1122
9-07 305 34340 3.9 1346 3.2 1083
Lifetime 201520 4.3 8610 3.3 6711

**All-American 2020, 2019, 2014, 2013 & 2012*

3rd Dam:

**Regancrest Brasilia-ET
EX-92,2E EEEVE DOM**
2-03 365 33180 3.6 1186 3.0 989

4th Dam:

**Regancrest-PR Barbie-ET
EX-92 EEEEE 94-MS GMD-DOM**
2-06 365 31690 3.9 1237 3.3 1050
**HM All-American Jr 3yr-old 2004*

5th Dam:

**Regancrest Juror Brina-ET
EX-92 EEEVE GMD**
4-04 365 40640 3.6 1478 2.8 1140
**Res. Grand Champion Iowa State Fair*

6th Dam:

**Regancrest Aerostar Bert-ET
EX-90 EEEVV GMD-DOM**
5-02 365 37790 3.6 1357 3.2 1215
Lifetime 109350 3.7 4031 3.3 3558

7th Dam:

**Regancrest Mark Chairman Bea
EX-91,2E VEEE GMD-DOM**
7-09 365 33830 3.8 1276 3.1 1052
Lifetime 140130 4.1 5711 3.3 4616

8th Dam:

**Regancrest Board Chairman Bea
EX-90 VEVE**
5-09 365 26010 4.1 1059 3.4 884

9th Dam:

**Regancrest Apache Standout Bea
VG-86 EX-MS**
Lifetime 131940 3.6 4744



Butz-Butler Gold Barbara-ET EX-96,3E EEEEE GMD

**1st Prod. Cow and Grand Champion WDE 2019
(2nd Dam of Lots 43 & 44)*

Ryan Krull

1949 Jay Ave
George, IA 51237
712-348-1802

LOT 44A Embryos

*Selling 4-#1 IVF female embryos
sired by Peak Hammer

Sire of Lot 44A Embryos:

Peak Hammer-ET
3212150483 12/21 PTA +2535GTPI
+923M +16F +37P +1.2PL 2.76SCS
+4.45T +3.06UDC +1.82FLC 78%R
Hanket X VG-86 King Doc

LOT 44B Embryos

*Selling 4-#1 IVF female embryos
sired by Delta-Lambda

Sire of Lot 44B Embryos:

Farnear Delta-Lambda-ET
3125993715 12/21 PTA +2758GTPI
+1123 +47F +43P +669NMS +4.6PL
-.7DPR +2.72T +2.91UDC +.79FLC
Delta X EX-91,2E Numero Uno

Dam of Lot 44A & 44B:

Gold-Barbara Be Defiant-ET
2-08 VG-88 VVVVE 3134192761
2-03 305 21090 2.9 604 3.2 683
Sire: Scientific B Defiant-ET*RC

2nd Dam: (Pictured above)

Butz-Butler Gold Barbara-ET
EX-96,3E EEEEE
2-06 339 28060 4.4 1228 3.5 972
3-07 365 41820 3.9 1612 3.0 1273
6-02 305 38060 4.3 1650 2.9 1122
9-07 305 34340 3.9 1346 3.2 1083
Lifetime 201520 4.3 8610 3.3 6711
**All-American 2020, 2019, 2014, 2013 & 2012*

3rd Dam:

Regancrest Brasilia-ET
EX-92,2E EEEVE DOM
2-03 365 33180 3.6 1186 3.0 989

4th Dam:

Regancrest-PR Barbie-ET
EX-92 EEEEE 94-MS GMD-DOM
2-06 365 31690 3.9 1237 3.3 1050
**HM All-American Jr 3yr-old 2004*

5th Dam:

Regancrest Juror Brina-ET
EX-92 EEEVE GMD
4-04 365 40640 3.6 1478 2.8 1140
**Res. Grand Champion Iowa State Fair*

6th Dam:

Regancrest Aerostar Bert-ET
EX-90 EEEVV GMD-DOM
5-02 365 37790 3.6 1357 3.2 1215
Lifetime 109350 3.7 4031 3.3 3558

7th Dam:

Regancrest Mark Chairman Bea
EX-91,2E VEEE GMD-DOM
7-09 365 33830 3.8 1276 3.1 1052
Lifetime 140130 4.1 5711 3.3 4616

8th Dam:

Regancrest Board Chairman Bea
EX-90 VEVE
5-09 365 26010 4.1 1059 3.4 884

9th Dam:

Regancrest Apache Standout Bea
VG-86 EX-MS
Lifetime 131940 3.6 4744

Gold Barbara winnings include!

- *1st 150,000 lb Cow North American 2020
- *All-American 150,000 lb Cow 2020
- *Grand Champion World Dairy Expo 2019
- *Un. All-American 150,000 lb Cow 2019
- *Nom. All-American Aged Cow 2017
- *Res. All-Canadian Mature Cow 2016
- *HHM All-American Aged Cow 2016
- *Un. All-Am & All-Can 4yr-old 2014
- *Un. All-Am & All-Can Sr 3yr-old 2013
- *Un. All-Am & All-Can Sr 2yr-old 2012

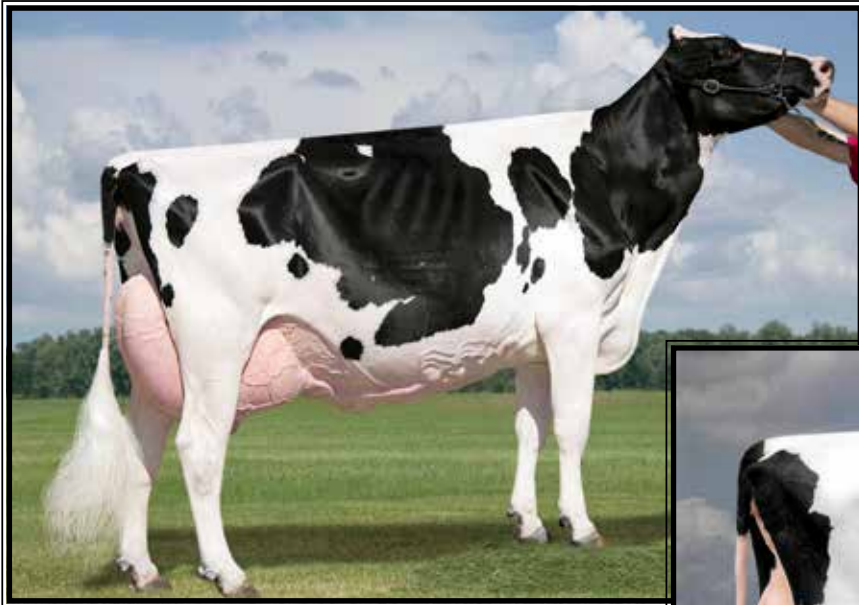

**Dubeau Dundee Hezbollah
EX-92 EEEEE 92-MS**

**All-Am & All-Can Sr 2yr-old 2009
& Res. All-Am 4yr-old 2011
(2nd Dam of Lot 45)*



**Pyramid HZ Goldwyn Heart-ET
EX-92 VEEEE**

**1st 4yr-old & HM Grand Champ Lanc. Co. Show 2021
(Dam of Lot 45)*

LOT 45 Embryos

**Selling 3-#1 & 2-#2 IVF female embryos sired by Delta-Lambda*

*Leo Holme c/o Leon Lapp
170 Pleasant View Rd
Honey Brook, PA 19344
484-985-0655*

Farnear Delta-Lambda-ET
3125993715 12/21 PTA +2758GTPI
+1123 +.01% +47F +.03% +43P
+669NMS +4.6PL -.7DPR 2.75SCS
+2.72T +2.91UDC +.79FLC 99%R
Delta X EX-91,2E Numero Uno

Pyramid HZ Goldwyn Heart-ET
4-09 EX-92 VEEEE 3139851747
2-01 364 23940 4.7 1124 3.4 802
3-03 330 28040 4.1 1147 3.1 881
Sire: Braedale Goldwyn
(Pictured above)

**1st 4yr-old and HM Grand Champion
Lancaster Co. Show 2021*

2nd Dam: (Pictured above)
Dubeau Dundee Hezbollah
EX-92 EEEEE 92-MS
2-03 365 27190 3.4 933 3.4 929
4-00 365 42050 4.4 1859 3.3 1378
**Reserve All-American 4-year-old 2011
*2nd 4-year-old HM Senior Champion International Holstein Show 2011
*1st 4-year-old and Grand Champion Midwest Spring Nil 2011
*1st Sr 2-year-old and Intermediate Champion International Holstein Show 2009
*All-American Sr 2-year-old 2009
*All-Canadian Sr 2-year-old 2009
*Hez had 2 gr'daus in the top 5 at WDE
*Destry dau was Mexican Nat'l Champ 2016
*Hez has 107 offspring scored in the US and Canada, 94 are VG or EX making 88% of her daughters are VG or EX
*Hez 12 Goldwyn Daughters include 2 Ex 94, 1-92 and 4 other EX
Hez Atwood Daughters include 94, 93, 5 at 92 & 4 other EX

3rd Dam:
Dubeau Lyne La Trent Huit B
EX-90-CAN-EVEE 2*
5-05 365 28582 4.3 1230 3.4 983
6-10 336 25984 4.4 1135 3.5 910
Lifetime 124262 4.5 5551 3.5 4405

4th Dam:
Dubeau JY Antoinette
VG-87-CAN
3-03 326 25595 3.8 985 3.5 903
4-03 321 29111 3.9 1148 3.3 956
7-05 358 27043 4.2 1148 3.4 906
8-07 355 24107 4.0 974 3.5 844
Lifetime 233712 4.1 9579 3.5 8157

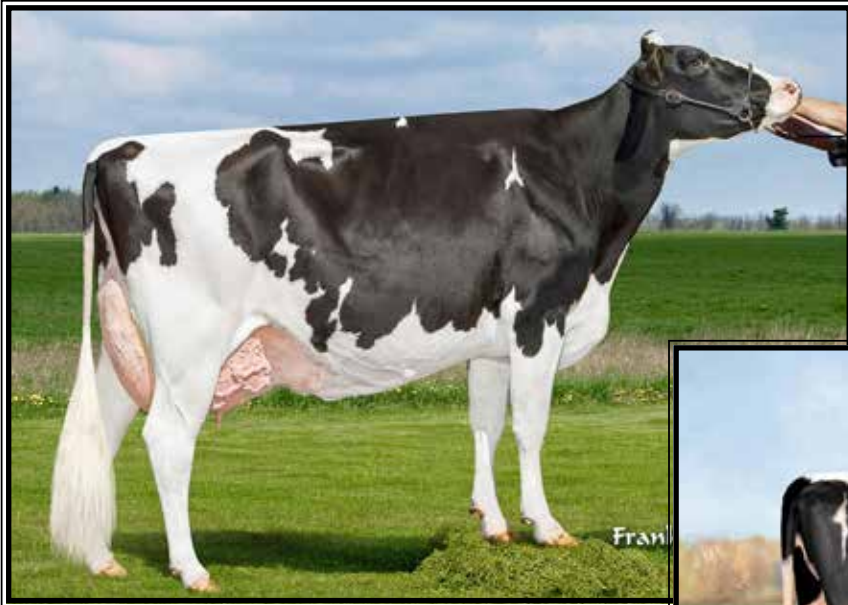

**Golden-Rose Goldrush-ET
EX-93,3E EEVVE**

Lifetime 194230 4.6 8876 3.6 7026
(Dam of Lot 46)



**Golden-Rose Abs Ginger-ET*RC
EX-94 EEEEE**

6-09 295 37750 4.8 1822 3.3 1243 RIP
(Mat. sister to Lot 46)

LOT 46 Embryos

*Selling 4-#1 & 2-#2 IVF female embryos sired by Fitters Choice

Sire of Lot 46 Embryos:

Siemers Fitters Choice-ET
3204593881 12/21 PTA +2488GTPI
+569M +20F +25P +1.0PL 2.96SCS
+4.37T +3.29UDC +2.49FLC 80%R
Crushabull X King Doc

**Higher Plain Genetics
c/o David Reynolds**

16901 Bollinger School Rd
Emmitsburg, MD 21727
607-434-8595

Dam of Lot 46 embryos:

Golden-Rose Goldrush-ET

7-04 EX-93,3E EEVVE 70337012
1-11 325 27820 4.2 1170 3.3 931
2-11 305 29950 4.0 1185 3.5 1039
5-03 305 28930 4.3 1240 3.5 1017
6-09 305 39900 4.8 1928 3.5 1392
Lifetime 194230 4.6 8876 3.6 7026

Sire: Braedale Goldwyn
(Pictured above)

**2nd Dam:
Golden-Rose Shott Royal-ET
EX-91,2E EEVVV**

2-11 305 34190 3.5 1184 3.0 1042
3-11 305 35640 3.2 1158 3.1 1108
5-04 305 35110 3.7 1308 3.1 1105
Lifetime 229200 3.6 8301 3.2 7421

**3rd Dam:
Oakfield Pronto Ritzi
EX-93,2E EEEEE**

3-01 365 36752 3.5 1286 3.1 1138
Lifetime 1177360 3.5 6211 3.3 5797

**4th Dam:
Castleholm Dund Rhapsody-ET
EX-90 VEVVE**

2-01 365 28850 3.0 859 3.0 857

**5th Dam:
Astrahoe Stormatic Radiant
EX-91,2E EEVVV GMD**

5-02 365 49840 4.2 2087 2.9 1443
Lifetime 130530 4.0 5182 3.4 4167

**6th Dam:
Astrahoe LJ Rosa Rebel-ET
EX-92,2E EEVVV**

7-05 365 48580 4.2 2021 3.0 1468
Lifetime 110960 3.9 4326 3.2 3529

**7th Dam:
Pinehurst Royal Rosa-ET
EX-91,2E EEEEE**

3-10 365 41400 3.3 1358 2.8 1145
Lifetime 115400 3.5 4073 3.1 3593

**8th Dam:
Pinehurst Roulade EX-92,2E EEEEE**

5-00 365 35130 3.6 1271 3.2 1115
Lifetime 142070 3.8 5395 3.1 4436

**9th Dam:
Pinehurst Sweet Cleo EX-90 EEVEV**

6-00 365 40380 4.4 1776 3.2 1305
Lifetime 191570 3.9 7392 3.3 6238

**10th Dam:
Pinehurst Sweet Freedom EX-90**

5-07 330 34520 4.3 1500 3.1 1084

**11th Dam:
Pinehurst Sweet Delight EX-91,3E GMD**

8-00 365 28460 4.2 1194 3.2 917
Lifetime 151600 4.0 6116 3.2 4907

**12th Dam:
Pinehurst Rapture EX-96,4E GMD**

8-02 365 30370 4.2 1290 3.1 948
Lifetime 160790 3.9 6337 3.0 2469

**13th Dam:
Pinehurst Fragrance EX-90,2E**

4-08 365 34490 3.6 1234
Lifetime 131700 3.5 4659F

**14th Dam:
Hayssen Fond Ariel EX-90**

Lifetime 105270 3.4 3559

**15th Dam:
Hayssen D V Audrey EX-90,2E**

Lifetime 126251 4.4 5547

**16th Dam:
Whirlhill Q Rag Apple Ariel EX-92**

Lifetime 228465 4.2 9595

**17th Dam:
Arlite Posch EX-92 EEVE GMD**

Lifetime 144739 3.6 5176

**18th Dam:
Audrey Posch EX-93,2E EEEE GMD**

Lifetime 180339 3.8 6775



**Landis-Mrk Jacoby Dilly-D
EX-90, EX-MS**

**1st Jr 3yr-old S/E PA Championship Show 2021
(Mat. sister to Lots 33 & 47)*



**Ms Deb Gold Chip Dina-ET
EX-91,2E UVEEE**

**Res. Grand Champ Lanc. Co Show 2018
(Dam of Lots 33 & 47)*

LOT 47 Embryos

**Selling 6-#1 IVF female embryos
sired by King Doc*

Landis-MRK Holsteins
915 Valley Rd
Lancaster, PA 17601
717-413-1232

Woodcrest King Doc

3132417775 12/21 PTA +2783GTPI
+1574M +69F +54P +554NMS +2.2PL
+3.54T +2.36UDC +2.10FLC 99%R
Kingboy X VG-88 Mack

Ms Deb Gold Chip Dina-ET

6-05 EX-91,2E VVVEE 72127567
2-11 330 24930 3.5 869 3.2 804
4-00 312 27600 3.2 890 3.2 887
5-00 365 28380 3.8 1065 3.2 908
6-03 365 23860 3.7 871 3.1 746
Lifetime 125800 3.5 4432 3.2 4026
Sire: Mr Chassity Gold Chip-ET
(Pictured above)

**1st 5yr-old & Res. Grand Champion
Lancaster Co Holstein Show 2018
*1st 3yr-old & Grand Champion
Lancaster Co Holstein Show 2016
1st Sr 3yr-old S-E PA Champ show

Maternal sisters include:

**Landis-Mrk Jacoby Dilly-D
EX-90, EX-MS
(Pictured above)**

**1st Jr 3yr S/E PA Champ Show 2021
*Nom. All-Am Summ Jr 2yr-old 2020
*1st Summer Jr 2yr-old, Int. & Grand
Champion Lancaster Co. Show 2020
*1st Summer Yearling in Milk at the
2020 NAILE Show in Louisville!*

Landis-Mrk Diva EX-92, 93-MS

2nd Dam:

**Eastriver Gold Deb 850-ET
EX-95 EEEEE**
3-05 365 35830 4.4 1581 3.5 1238
**1st Sr 3yr-old & Grand Champion
Mid-West Spring 2013
*1st Sr 3yr-old & HM Intermediate
Champion NY Spring 2013
*Res. All-Canadian & Res. All-Amer-
ican Milking Yearling 2011
*2nd Milking Yearling & Best Udder
Royal Winter Fair 2011
Jr Champion Atlantic Summer 2010

3rd Dam:

**Homestead Astronomical Deb
EX-95,3E-CAN 95-MS**
3-04 365 28787 3.8 1106 3.3 945
5-09 365 34665 3.8 1313 3.4 1170
7-07 365 30247 4.4 1331 3.2 959
Lifetime 152239 3.9 5983 3.3 5040
**HM All-Atlantic 4-H Fall Calf 2005
*Res Jr Champion Atlantic Summer
Show 2005*

4th Dam:

**Homestead Debbie Approval
VG-85-CAN VG-MS&FL**
4-05 365 25648 3.2 820 3.1 783

5th Dam:

**Homestead Skychief Delsie
VG-87-CAN EX-MS**
7-02 365 27923 3.9 1080 3.1 860
Lifetime 195308 3.8 7465 3.1 6085



Co-Vale Fever Camila-ET EX-92 EEVVEE

Un. All-American & Un. All-Canadian 2012

(Dam of Lot 48)

LOT 48 Embryos

*Selling 6-#1 IVF female embryos sired by buyers choice of Perrenial OR Delta-Lambda

Sire choice of Lot 48 Embryos:

Eclipse Perrenial

AUS2096221 12/21 PTA +2367GTPI
+26F +4.13T +3.52UDC +1.99FLC
Crushabull X VG-87 High Octane

OR

Farnear Delta-Lambda-ET

3125993715 12/21 PTA +2758GTPI
+1123 +47F +43P +669NMS +4.6PL
-.7DPR +2.72T +2.91UDC +.79FLC
Delta X EX-91,2E Numero Uno

*Embryos at Trans Ova, MD

Maternal sister include:

Liddleholme Camila Black-ET

-Res. Jr Champion 2016 M-E Fall National & Sold in 2016 National Convention Sale for \$18,500

Liddleholme Create EX-90

-by Diamondback

Brandt-View Farms

2044 Horseshoe Pike
Annville, PA 17003
717-821-1238

Dam of Lot 48 embryos:

Co-Vale Fever Camila-ET

5-00 EX-92 EEVVEE 66778754
3-00 281 17710 4.0 708 3.2 560
3-11 309 18970 4.4 834 3.2 607
5-00 321 19600 3.9 771 3.2 618

Sire: Crackholm Fever-ET

(Pictured above)

**1st Jr 3yr-old and Intermediate*

Champion NY State Fair 2014

**Unanimous Summer Yearling 2012*

everywhere! All-American, All-Canadian, All-NY, All-Ontario, All-Quebec!

(Undeafated in 2012!)

2nd Dam:

Duckett Carisma Eva

2-08 VG-88 VEVVV

-Proven show winner

**1st Sr 2yr-old & HM Int. Champion at the 2010 NY Spring Int'l Holstein Show*

3rd Dam:

Curr-Vale Durham Eve-ET

EX-94,3E EE+EE 95-MS

3-03 365 29710 3.8 1130 3.4 998

8-02 365 33690 4.3 1462 3.5 1184

9-08 305 30280 3.6 1100 3.5 1051

Lifetime 183637 3.7 6817 3.0 5545

Full sisters:

Curr-Vale Durham Eva-ET

EX-94,2E EEEEE

4-08 299 31230 3.8 1190 3.5 1106

**Res. All-NY Sr. 3yr-old 2008*

Curr-Vale Durham Evelyn EX-91

Maternal sisters:

Curr-Vale Leduc Emmy EX-92,2E

4th Dam:

Dutch-Treat Royalist Emily

EX-90 VVEEEE

3-00 286 30670 4.0 1217 3.2 982

5-10 305 26460 4.5 1200 3.4 890

Lifetime 158950 4.5 7177 3.3 5291

5th Dam:

Mirama D T Lincoln Emily

EX-91,2E EX-MS

5-06 356 29660 4.1 1224 3.3 992

Lifetime 160800 4.1 6591 3.3 5333

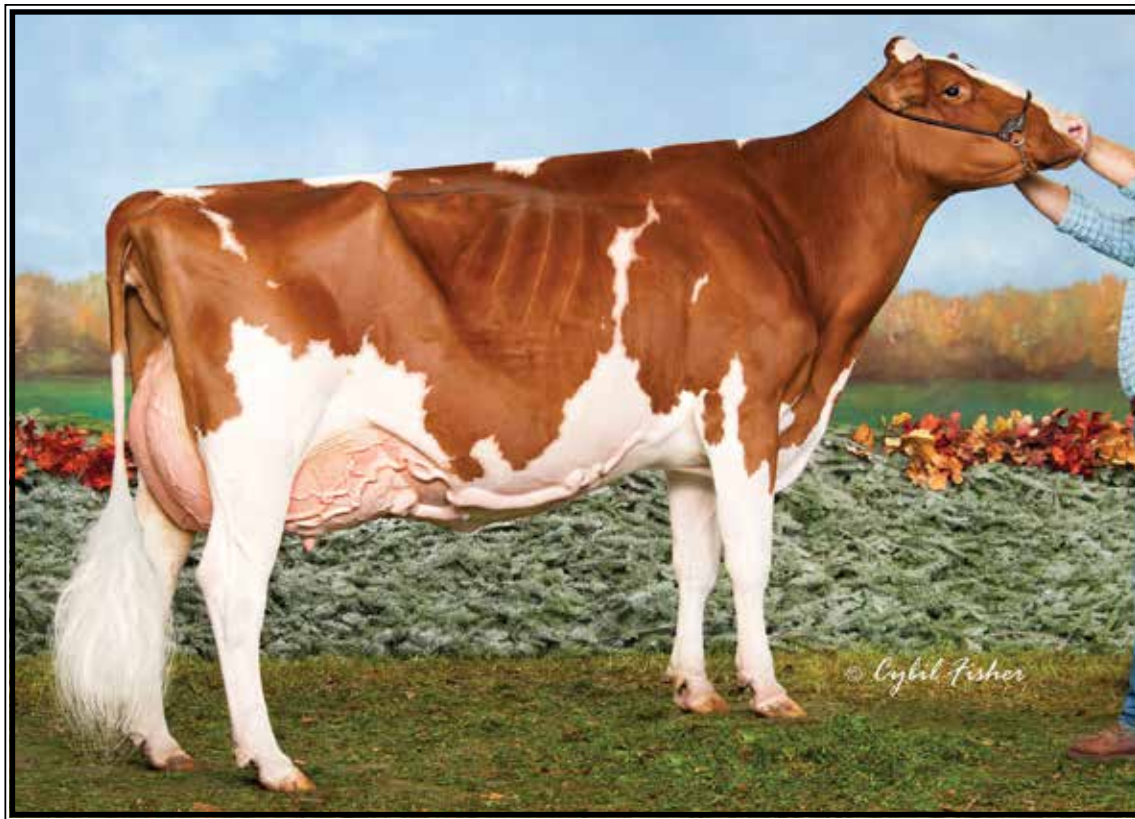

Pheasant-Echos Turvy-RED-ET EX-95,2E EEEEE 96-MS

**Grand Champion of the 2016 International R&W Show!*

(Same family as Lot 49 & Dam of Lot 10)

LOT 49

Pheasant-Echos McC Toddy-ET

144947214 99%RHA-I

Born 12/3/19

Fresh 3/1/22

-milking 95 lbs/day

Byron & Deborah Stambaugh

524 S. Frizzellburg Rd

Westminster, MD 21158

410-984-0322

De-Su Bkm McCutchen 1174-ET

69990138 12/21 PTA +2217GTPI

+248M +.06% +26F +.01% +11P

+2.18T +1.39UDC +.98FLC 99%R

Bookem X EX-91,2E DOM Shottle

Pheasant-Echos Emy Totty-ET

12-06 EX-92,3E EE+EE 136843319

2-11 305 23270 3.1 719 2.9 672

4-07 305 23840 3.3 791 3.1 747

6-00 305 26490 2.8 742 2.9 758

7-03 280 29430 3.0 886 2.6 776

8-04 305 33110 3.0 987 2.7 908

10-05 305 31280 3.2 1004 2.7 843

11-09 395 25170 3.0 764 2.9 718

Lifetime 212440 3.1 6587 2.9 6075

Sire: MJR Blackstar Emory-ET

Maternal sister:

Pheasant-Echos Temper-RED

EX-91,2E

5-02 305 29980 3.6 1090 2.9 863

**Dam of 'Turvy' pictured above*

~WDE R&W Grand Champion

2nd Dam:

**Pheasant-Echos RM Tooty*RC
EX-90 EEVEV**

2-02 305 20380 3.8 769 3.0 607

4-01 305 27590 3.5 975 2.8 777

5-03 297 27790 3.4 951 2.8 791



**Quality-Ridge Stormi Hazel
EX-96,2E EEEEE**

**Only cow ever Nom. All-Am 7 straight years
(4th Dam of Lot 50)*



**Oakfield Rea Holiday-RED-ET
EX-92,2E VE+EE**

5-06 365 36550 3.5 1385 3.5 1261
(2nd Dam of Lot 50)

LOT 50

Arb-Flo-Spr A Harper-RED-ET*PO

3-06 VG-88 VVEVV
3146449001 99%RHA-I
Born 12/26/17
2-00 323 19810 4.3 848 3.7 732
3-00 327 23536 4.4 1032 3.4 791
Fresh 3/19/22

*Looks to be EX next score

*Gladheart Holsteins LLC
c/o Ed Crossland
1030 Longwood Drive
Cumberland, MD 21502
301-697-1328*

Dymentholm Mr App Avalanche*RC
11957107C 12/21 PTA +2036GTPI
+3.76T +2.85UDC +2.26FLC 99%R
McCutchen X Regiment

Winross LaddP Honey-RED-ET*PC
6-00 EX-90,2E EEEVE 142501058
4-04 305 18790 5.0 939 3.7 696
5-08 356 25960 4.6 1205 3.4 881
Sire: Tiger-Lily Ladd P-RED-ET

- Hazel's show winnings!***
- *Res. All-Am 125,000 lb cow 2011*
 - *2nd 125,000 lb cow WDE 2011*
 - *1st 125,000 lb cow at N-E Fall Nat'l & NY Spring Show 2011*
 - *HHM All-Am 125,000 lb cow 2010*
 - *HHM Aged Cow 2009*
 - *Res. Grand Champ 2009*
 - *All-American 5yr-old 2008*
 - *1st place 5yr-old WDE 2008*
 - *Gr Champ East Fall Nat'l 2008*
 - *HM All-American 4yr-old 2007*
 - *Un. All-American Jr 3yr-old 2006*
 - *1st Jr 3yr-old WDE & Int. Champ '06*
 - *HM All-American Jr 2yr-old 2005*

2nd Dam: (Pictured above)
Oakfield Rea Holiday-RED-ET
EX-92,2E VE+EE
2-11 365 22030 4.1 896 3.6 788
4-04 365 28960 4.0 1153 3.5 1027
5-06 365 36550 3.5 1285 3.5 1261
Lifetime 108480 4.0 4294 3.6 3869

3rd Dam:
Miss Hazel Advent Holly-ET*RC
VG-87 VVV+E
2-03 365 23080 4.5 1047 3.5 800

4th Dam: (Pictured above)
Quality-Ridge Stormi Hazel
EX-96,2E EEEEE
3-04 365 36491 3.6 1353 3.3 1204
5-01 365 40360 4.6 1844 3.0 1204
7-02 305 31260 4.4 1382 3.3 1016
Lifetime 184130 4.3 7858 3.3 6044
(Check out winnings box at left)

5th Dam:
Quality-Ridge SS Heidi
EX-90,2E EEEVV
5-06 305 24290 3.7 908 3.2 780
Lifetime 156500 3.8 6021 3.3 5171

6th Dam:
Quality-Ridge Astre Hazel
VG-88 VEEVV
4-08 305 26210 3.1 818 3.2 848



**Sunspark Apple Crumble-RED-ET
EX-92,2E EE+EE**

Lifetime 119070 4.5 5352 3.7 4403
(Dam of Lot 51)



**Ms Apples Applause-ET*RC
EX-94-CAN 94-MS**

5-08 365 34579 3.6 1230 3.1 1075
(2nd Dam of Lot 51)

LOT 51 #396

Jennings-Gap O Adine-ET

3202826346 100%RHA-NA
Born 12/5/19

Fresh 12/30/21

-1st test- 89 lbs

Bred 3/23/22 to

799HO35 Cheerful

***Potential 10th generation EX!**

Jennings Gap Dairy LLC

c/o Billie Jo Rhodes

1435 Stover Shop Rd
Churchville, VA 24421
540-292-9366

GS Alliance O Kaliber

CHE120100409489 12/21 PTA +2177G
+32F +2.24T +1.77UDC +.35FLC
Acme X Boss Iron

Sunspark Apple Crumble-RED-ET

6-09 EX-92,2E EE+EE 12075586C

3-00 329 23930 4.4 1051 3.7 895

4-00 337 28120 4.6 1305 3.7 1032

5-01 342 27580 4.6 1270 3.7 1021

6-02 306 25590 4.3 1113 3.7 953

Lifetime 119070 4.5 5352 3.7 4403

Sire: Tiger-Lily Ladd-P-RED-ET

(Pictured above)

Apple daughters include:

Miss Apple Snapple-RED EX-96

**Un. All-American R&W 4yr-old 2017*

Ms Candy Apple-RED EX-94

**Un. All-American 4yr-old 2013*

Ms Delicious Apple-RED EX-94

**Red Impact Cow of the Year 2019*

2nd Dam: (Pictured above)

Ms Apples Applause-ET*RC

EX-94-CAN 94-MS

2-05 365 20877 3.7 773 3.3 698

4-03 365 30044 4.4 1335 3.3 989

5-08 365 34579 3.6 1230 3.1 1075

8-03 365 32577 3.9 1268 3.0 983

Lifetime 132501 4.0 5251 3.2 4270

3rd Dam: (Pictured w/ Lot 37)

KHW Regiment Apple-RED-ET *CV

EX-96,4E EEEEE DOM

4-01 365 35750 4.7 1682 3.7 1314

7-00 365 33280 5.0 1564 3.6 1191

9-01 365 36750 4.3 1582 3.5 1280

Lifetime 240640 4.7 11394 3.7 9013

**Check out show winnings box at left!*

4th Dam:

Kamps-Hollow Altitude-ET *CV

EX-95,2E EEEEE DOM

7-00 365 39690 4.7 1849 3.5 1385

Lifetime 144460 4.4 6295 3.7 5288

5th Dam: Clover-Mist Alisha-ET

EX-93,3E EEEEE DOM

8-07 365 36920 4.2 1553 3.4 1258

Lifetime 226470 4.7 10659 3.6 8149

6th Dam: Clover-Mist Augy Star-ET*RC

EX-94,4E EEEEE DOM

7-10 365 43140 5.0 2136 3.3 1421

Lifetime 206250 4.7 9793 3.5 7187

7th Dam:

D-R-A August EX-96,4E EEEEE DOM

8-05 365 27460 4.3 1187 3.2 871

Lifetime 190200 4.4 8281 3.3 4457

**Nom. All-American Aged Cow 1986*

**All-Wisconsin Aged Cow 1987*

8th Dam:

D-R-A Ideal Precious Leader EX-90,2E

7-06 358 20090 3.9 787 3.4 765

9th Dam:

D-R-A Princess Lad Leader EX-90,3E

9-05 305 19160 4.2 809



Fraeland Doorman Bonnie EX-94 EEEEE

**Nom. All-American Jr 3yr-old 2019
(2nd Dam of Lot 52)*

LOT 52 #233

Ms Md Hillbrook Bombshell*RC

3222048144 99%RHA-I

Born 4/14/21

CLF, LLC

PO Box 195

Oldwick, NJ 08858

908-642-5122

Riverdown Unstopabull-RED

11801450C 12/21 PTA +2007GTPI
+1.4PL +2.33T +2.31UDC +1.90FLC
Avalanche X EX-91,3E Applejack

Duckett Apple Crisp Babs-ET

2-08 VG-87 VVVVV 3204333407
-Super fancy 2yr-old in 1st lactation
Sire: Siemers Oct Apple-Crisp-ET*RC

**2nd Dam: (Pictured above)
Fraeland Doorman Bonnie
EX-94 EEEEE**

1-11 298 20520 4.6 934 3.3 683
2-11 334 27050 4.8 1289 3.5 950
4-00 360 27330 4.8 1305 3.7 1013

**Nom. All-American Jr 3yr-old 2019*

**Nom. All-American Jr 2yr-old 2018*

**3rd Jr 3yr-old WDE 2019*

**3rd Jr 2yr-old WDE 2018*

**1st Jr 2yr-old and Res. Grand*

Champion M-W Spring National 2018

3rd Dam:

**Fraeland Goldwyn Bonnie-ET
EX-95,3E-CAN**

5-03 365 35551 5.1 1817 3.5 1237
6-11 365 38049 4.4 1673 3.4 1279
8-11 365 40911 4.3 1775 3.3 1348
Lifetime 228563 4.8 10970 3.6 8324

**Res. All-Ontario Jr 2yr-old 2009*

4th Dam:

**Fairvale Jed Bonnie 94-ET
EX-AUS**

5-07 305 27359 4.3 1173 3.4 933

5th Dam:

**Fairvale Lincoln Bonnie 55th
EX-3E-AUS**

3-11 314 26954 3.4 941 2.8 761

6th Dam:

**Fairvale Speckles Bonnie 35th
VG-85-AUS**

6-00 300 21453 3.1 657 2.7 584

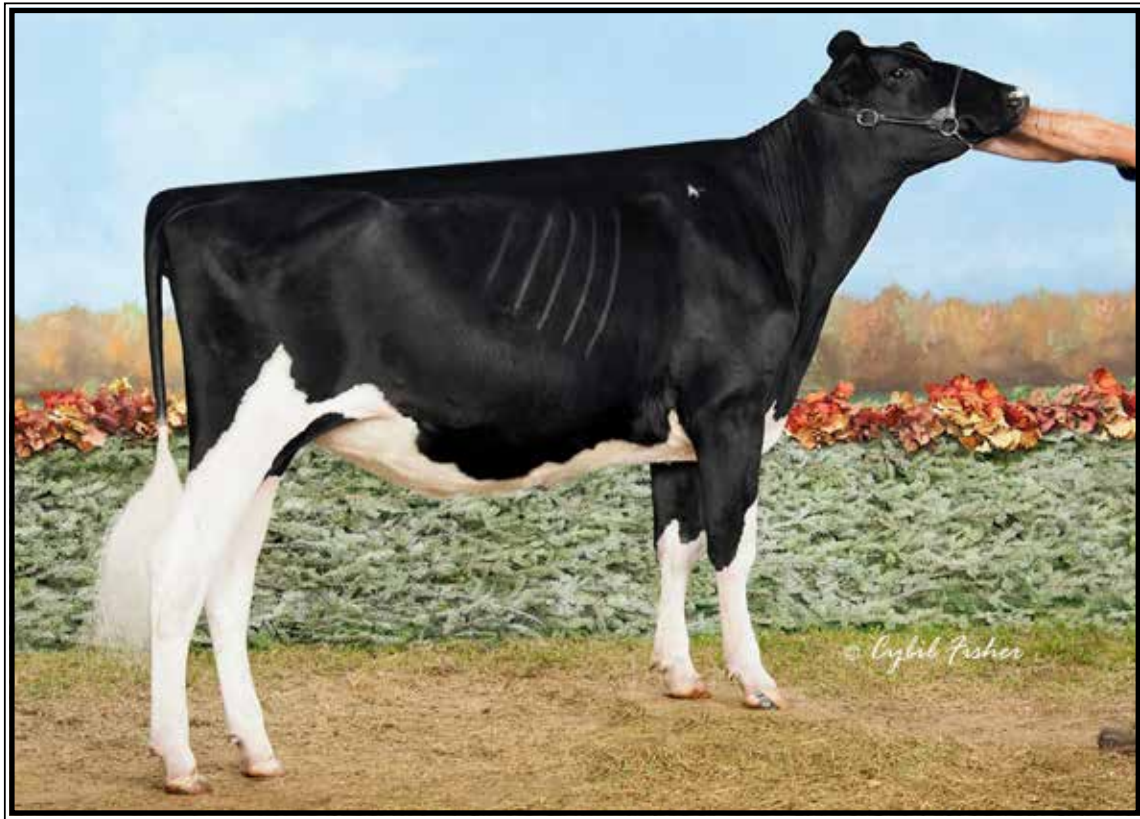

Campbell-Run Gchip Amelia VG-86 UUUUU

**All-American Spring Yearling 2017
(2nd Dam of Lot 53)*

LOT 53 #214

Pamprd-Acres Unix Angie-ET

3149151621 99%RHA-I

Born 3/3/21

Hannah Heagy

769 Ono Rd
Annville, PA 17003
71-926-1389

Croteau Lesperron Unix

107567492C 12/21 PTA +2351GTPI
+536M +24F +11P +.7PL 2.92SCS
+2.39T +2.40UDC +.15FLC 98%R
Numero Uno X VG-85 Domain

Miss Amelia Angel-ET

2-07 VG-85 VV++V 144806083
-Beautiful fresh 2yr-old
Sire: Walnutlawn Solomon-ET
**4th Spring Calf East Fall Nat'l 2019*

**2nd Dam: (Pictured above)
Campbell-Run Gchip Amelia
VG-86 VVVVV**

**All-American Spring Yrlng 2017
*Supreme Jr Champion E. Nat'l 2017
*1st Spring Yrlng/ HM Jr Champ WDE 2017
All-PA Spring Yearling 2017

3rd Dam:

**Gretz Sanchez Avatra-ET
EX-90,2E EEEVE**
5-02 305 27910 3.8 1062 3.1 869
Lifetime 139860 3.9 5506 3.3 4566

**4th Dam: Rag-Mer Jasper Angelic
VG-86 VVVVV**

**5th Dam: Butz-Butler Sam Autum-ET
VG-88 EEVVV**
5-06 365 28360 3.8 1077 3.3 925

6th Dam: EO Siemers Ashlyns Angel-ET

EX-96,3E EEEEE GMD
4-03 365 41370 4.2 1749 3.3 1355
Lifetime 225080 4.8 10836 3.3 7333
**All-American Wtr Yr Hfr 2005*

**Res. All-Am Sr 2yr-old 2006
HM All-Canadian Aged Cow 2010

Maternal sisters include:

EK-Oseena Ambrosia-ET EX-95,2E R. A-A
EK-Oseena Aphrodite EX-95 2E N. A-A
Kingsmill Ashlyns Audrey EX-94 N. A-A

7th Dam: Tri-Day Ashlyn-ET

EX-96,2E EEEEE GMD-DOM
4-09 365 43090 4.8 2079 3.5 1503
Lifetime 144770 4.6 6665 3.5 5135
**All-Time All-American 4yr-old cow
HHM All-Time All-Am Sr 3yr-old

8th Dam: Bendy-Brook Odyssey Favorite

EX-92,2E EVEEE DOM
6-01 337 22670 3.4 770 3.1 706
**Res. All-Am Produce of Dam 2000
Nom Jr All-Am Aged Cow 1995

9th Dam: Bendy-Brook Star Fonda

VG-86 VG-MS
Lifetime 108500 3.4 3725 3.2 3430



Craigcrest Rejoices Sidney-ET EX-94 EEEEE

**2nd Sr 2yr-old N-E Fall Nat'l Show 2015*

(2nd Dam of Lot 54)

LOT 54 #241

Milk&Honey Famous Sara*RC

3222048152 99%RHA-I

Born 6/15/21

CLF, LLC

PO Box 195

Oldwick, NJ 08858

908-642-5122

Garden-State Famous-RED-ET

3141434901 12/21 PTA +1893GTPI

+2.74T +1.98UDC +1.81FLC 80%R

Unstopabull X EX-90 Destry

Borderview Dempsey Secret-ET

2-08 VG-85 VV+++ 3208029634

-Nice 2yr-old milking in 1st lactation

Sire: Lirr Drew Dempsey

2nd Dam: (Pictured above)

Craigcrest Rejoices Sidney-ET

EX-94 EEEEE

2-07 305 22230 4.0 884 3.4 748

5-02 305 29550 3.7 1108 3.3 989

**2nd Sr 2yr-old NE Fall Nat'l 2015*

3rd Dam:

Craigcrest Rubies Gold Rejoice

EX-94 EEEEE

2-02 365 25952 4.5 1159 4.5 952

3-04 335 36640 4.3 1430 3.5 1150

**All-American Sr 2yr-old 2011*

**All-Canadian Sr 2yr-old 2011*

**Res. Int Champion WDE 2011*

**All-American Winter Yrlng 2010*

**All-Canadian Winter Yrlng 2010*

**Res. Jr Champion Royal 2010*

**All-American Winter Calf 2009*

**All-Canadian Winter Calf 2009*

**Only animal ever that was A-A & A-C as calf, yearling & milking form!*

Mat. sisters include:

Craigcrest Rubies Rachelle EX-94

**HM All-American Jr 3yr-old 2016*

4th Dam:

Montdale Dundee Rubie-TW

EX-93-CAN

4-08 329 27691 4.1 1135 3.3 921

**Nom. All-Canadian 2002*

5th Dam:

KAS Carlton Ruby

EX-91,SE-CAN

6-03 365 30593 4.0 1232 3.1 941

Lifetime 188075 3.7 6966 3.0 5700

6th Dam:

KAS Status Quo Closure

EX-90-CAN

9-10 309 19178 3.8 721 2.9 558

Lifetime 222638 4.2 9416 3.1 7015



Penn-Gate Storm Fleurel-ET EX-94,2E EEEEE DOM

6-00 365 36770 3.4 1265 3.2 1159

(2nd Dam of Lot 55)

LOT 55 #429

Laphall Doc Fisca-ET

3229171505 99%RHA-NA

Born 6/25/21

Amos Lapp

170 Pleasant View Rd
Honey Brook, PA 19344
610-273-9683

Woodcrest King Doc

3132417775 12/21 PTA +2783GTPI
+1574M +69F +54P +554NMS +2.2PL
+3.54T +2.36UDC +2.10FLC 99%R
Kingboy X VG-88 Mack

Oakfield-Bro Demp Fun-ET

6-01 EX-90,2E EEVVE 3011889845
2-01 305 20530 4.3 875 3.4 706
3-01 320 24980 3.9 970 3.4 857
4-01 365 25224 4.1 1050 3.4 891
5-04 350 25612 4.5 1143 3.3 833
6-09 365 23850 4.4 1071 3.3 794
Sire: Lirr Drew Dempsey

*Potential 6th generation EX

**2nd Dam: (Pictured above)
Penn-Gate Storm Fleurel-ET
EX-94,2E EEEEE DOM**

2-03 305 21730 4.5 985 3.2 701
3-10 365 29710 3.7 1087 3.2 954
6-00 365 36770 3.4 1265 3.2 1159
Lifetime 101530 3.8 3882 3.2 3272

**3rd Dam:
Penn-Gate Skychief Finesse
EX-95,3E 97-MS**

3-09 305 28030 4.3 1203 3.6 1010
4-09 305 27460 4.9 1351 3.4 935
9-00 365 36760 3.8 1386 3.3 1227
Lifetime 161510 4.5 7311 3.5 5590

***Dam of 26 EX daughters!
Maternal Sisters to Finesse:**

Penn-Gate Highlite Fame-ET EX-94
3-07 361 31090 3.8 1179 3.4 1049
Penn-Gate Skychief Fifi-ET EX-94,2E
5-03 365 42850 4.2 1819 3.3 1409

**4th Dam:
Penn-Gate Starbuck Finesse
EX-94,2E EEEEE GMD-DOM**

3-03 328 27399 4.0 1090 3.5 942
8-02 305 30040 3.8 1133 3.4 1010
Lifetime 166730 3.7 6252 3.5 5902

***Mem of Nom All-Am Best 3 Females
*8-EX daughters**

**5th Dam:
Penn-Gate Elevation Flashie
EX-94,5E EEEEE GMD-DOM**

7-01 365 32410 4.3 1382 3.2 1025
10-09 365 29190 4.4 1284 3.0 873
Lifetime 260540 4.4 1135 3.3 7091

***2nd East National Produce of Dam '94**



Harvue Roy Frosty
EX-97,3E EEEEE
2X WDE Supreme Champion!
(3rd Dam of Lot 56)



Duckett-SA A Fritz-ET
EX-90 EEEVV
4-10 305 23240 4.4 1011 3.0 705
(2nd Dam of Lot 56)

LOT 56
Show Age Winter Calf
*Reg. pending
Born 12/12/21

Purple-Vision
102 Fox Rd
Lebanon, PA 17042
717-222-6140

Peak Jagger-ET
3205436591 12/21 PTA +2707GTPI
+185M +52F +28P +2.0PL 2.88SCS
+3.72T +3.00UDC +2.03FLC 78%R
Hunk X VG-88 King Doc

Bulldog Solomon Fifi-ET
4-02 VG-88 EVV+E 3140077824
2-03 305 19170 4.5 855 3.6 687
Sire: Walnutlawn Solomon-ET

2nd Dam: (Pictured above)
Duckett-SA A Fritz-ET
EX-90 EEEVV
2-05 305 20230 4.2 856 3.4 688
4-10 305 23240 4.4 1011 3.0 705

3rd Dam: (Pictured above)
Harvue Roy Frosty
EX-97,3E EEEEE
3-10 365 37496 4.5 1679 3.1 1174
5-07 365 44710 5.0 2222 3.0 1332
8-05 365 41279 4.8 2002 2.8 1173
Lifetime 217250 4.8 10507 3.2 6856
**Check winnings box at left*

4th Dam
Harvue Sam Heidi
EX-93,3E EEEEE DOM
5-07 365 34700 4.6 1586 3.2 1115
Lifetime 183870 4.5 8335 3.4 6312

5th Dam:
Harvue Skybuck Harmony
VG-88 EEEVV
2-00 263 17520 4.4 775 3.4 600
**2nd Eastern Nat'l Sum Yr Hfr 1994*

6th Dam:
Harvue Melvin Hallie VG-86
4-08 365 33690 4.4 1490 3.2 1093
Lifetime 102120 4.2 4270 3.3 3355

7th Dam:
Harvue Bell Harrison
VG-86 GMD-DOM
8-11 365 38040 3.4 1300 3.0 1125
Lifetime 264120 3.5 9273 3.1 8222

8th Dam:
Harvue Libido Harrison VG-87
6-00 365 22360 3.8 843

Frosty's show winnings!
**Voted All-World Holstein Int'l 2010*
**All-American Aged Cow 2010*
**Supreme Champion WDE 2010*
**Grand Champion, International Holstein Show 2010*
**1st Aged Cow, Int'l Holstein Show 2010*
**Unanimous All-American 5-Year-Old 2009 and People's Choice Cow!*
**Unanimous All-Can 5-Year-Old 2009*
**Supreme Champion, WDE 2009*
**Sr & Grand Champion, International Holstein Show 2009*
**1st 5-Year-Old, Int'l Holstein Show 2009*
**Res Sr & Res Grand Champ, RWF 2009*
**1st 5-Year-Old, Royal Winter Fair 2009*
**All-American Senior 3-Year-Old 2007*
**Reserve Grand Champion, WDE 2007*
**Intermediate Champion, WDE 2007*
**1st Senior 3-Year-Old, WDE 2007*
**Nom All-American Sr 2-Year-Old 2006*

Jersey catalog section sells as Lots 57-63



Extreme Electra EX-95%

**ABA All-American 100,000 lb Cow 2013*
(3rd Dam of Lot 57)

LOT 57 Jersey

Borderview Kidrock Elsa

03233447814 ID Eartag 306
Born 12/26/20

Bred 3/12/22 to
777JE10003VIP (sexed)

Elsa's 2021 winnings:

- *Jr Champion Clinton Co Fair 2021*
- *Res. Jr Champion Franklin Co Fair*
- *4th Winter Calf NY State Fair 2021*

**Ready to show as your Jersey
Winter Yearling for 2022!*

Kolby Sample

7687 Star Rd
Ellenburg Center, NY 12934
518-594-3431

Mr Kathies Kid Rock

3128791587 12/21 PTA -137GJPI +1.3T
Gentry X EX-94% Comerica

Electras Colton Ella

4-09 EX-91% 3142773523
1-10 292 12324 5.1 623 3.7 459
2-10 238 10603 5.0 529 3.8 400
3-07 317 13996 5.5 772 3.9 541
Sire: Chilli Action Colton-ET

2nd Dam:

Electras Echo-ET VG-86%
3-04 258 11530 5.1 583 4.0 464
4-04 182 12330 4.7 575 3.6 441

3rd Dam: (Pictured above)

Extreme Electra EX-95%
5-11 305 17733 6.6 1169 3.5 627
7-06 305 18342 5.6 1027 3.5 636
9-10 305 16619 5.9 985 3.7 610
**ABA All-Am 100,000 lb Cow 2013*
**1st 100,000 lb Cow & Res. Sr
Champion WDE 2013*
**Nom. All-Can Mature CXow 2012*
**All-American Aged Cow 2010*
**ABA Res. All-Am Aged Cow 2009*
**All-American Sr 3yr-old 2006*
**Int. Champion WDE 2006*
**Int. & Res Grand All-Am Show 2006*

4th Dam:

Patrick Felecia EX-91%
9-05 281 11660 4.3 505 3.6 414



Shyrwood Minister Farrah EX-91%

**Grand & Supreme Champion of the Lancaster Co. Show 2014
(2nd Dam of Lot 58)*

LOT 58 Jersey

Good-As-Gold Joel Freddie

2-04 VG-84%

174321772 Tattoo OG7

Born 1/2/19

Fresh 3/3/22 w/ 2nd calf

Good as Gold Jerseys c/o Olivia Gold

1008 Fallwood Lane

Lancaster, PA 17601

717-344-0298

Guimo Joel-ET

106797223C 12/21 PTA -112GJPI +1.4T

Legal X EX-95% Paramount

Good As Gold Fireman Feliz-ET

2-07 VG-85% 172566795

2-01 305 13040 5.7 748 3.5 455

Sire: Colton Flame Fireman

2nd Dam: (Pictured above)

Shyrwood Minister Farrah

EX-91%

3-01 313 24264 5.8 1414 3.5 842

**Grand & Supreme Champion of the
Lancaster Co. Show 2014*

**9th Spring Calf WDE 2009*

**1st Spring Calf All-Am Show 2009*

3rd Dam:

Shyrwood Trevor Fantasy

EX-91%

LOT 59 Jersey

Show Age Heifer Calf

*Reg. pending

Born 12/11/21

**Winter Calf for 2022!*

**Maternal sister to Lot 59 went
VG-87% @ 2-04*

Kolby Sample

518-594-3431

Isau Lightning Ridge Ferdinand

778373 12/21 PTA +18GJPI +.8T

Viral X Galaxie

JX Sample Farm Nestor Daisy (4)

10-05 EX-93% 67019225

5-01 297 15850 5.1 816 3.9 612

6-01 305 16300 5.2 853 4.0 652

7-02 285 17100 5.2 894 3.9 663

8-01 275 16230 5.2 839 3.9 633

9-00 305 17940 4.6 819 3.8 684

Sire: Cal-Mart Impuls Nestor 3831-ET

2nd Dam:

JX Sample Farm Borden Dakota (3)

EX-90%



Bonnyburn Joel Sabrina EX-92%

7-02 305 12500 6.3 786 4.1 512

(3rd Dam of Lot 60)

LOT 60 Jersey

Dove Song Ferdinand Sweets

67322771 ID Eartag 771

Born 9/13/21

**Fall Calf for 2022!*

Aaron Burkholder

263 Sheiry Rd

Fleetwood, PA 19522

Isau Lightning Ridge Ferdinand

778373 12/21 PTA +18GJPI +.8T

Viral X Galaxie

Fieldstone Dazzler Sweetheart

4-00 VG-85% 67378509

1-09 305 12190 5.6 679 3.8 458

2-10 305 15530 6.8 1061 4.1 630

Sire: Sunset Canyon Dazzler-ET

2nd Dam:

Fieldstone Encore Sweetie EX-90%

2-11 277 13110 4.3 594 3.7 481

4-00 300 18350 5.8 1056 3.8 701

4-11 305 25870 6.4 1646 3.6 941

6-00 305 17890 5.2 931 3.9 698

3rd Dam:

Dean CT Action Selena EX-90%

1-11 296 15560 5.1 801 3.8 592

2-11 301 14310 5.0 713 3.9 563

4th Dam:

Dean C T Jade Celebration-ET EX-90%

5-00 305 27438 5.3 1457 3.6 985

5th Dam: (Pictured above)

Bonnyburn Joel Sabrina EX-92%

7-02 305 12500 6.3 786 4.1 512

6th Dam:

Piedmont General Sara EX-90,3E-CAN

5-10 305 15813 5.4 866 3.9 624

7th Dam:

Bonnyburn Brigadier Spritly VG-86-

CAN

3-03 287 13646 4.6 638 3.9 536

8th Dam:

Bonnyburn Imperial Sprite EX-2E-CAN

3-06 305 13918 5.2 723 3.9 550

**Nom. All-Canadian 4yr-old 1990*

**Res. All-Canadian 3yr-old 1989*

9th Dam:

Bonnyburn Pal's Spirit VG-86%

5-00 305 11816 4.1 503 3.6 435

10th Dam:

Bonnyburn Sleeping Spangle

EX-91-CAN

7-11 305 14262 4.6 668 3.8 554

11th Dam:

Bonnyburn Generators Sparkle

VG-86-CAN



Sample Farm Impuls Harmony EX-93%
(2nd Dam of Lot 61)

LOT 61 Jersey
Show Age Heifer Calf

*Reg. pending
Born 3/20/22

**Spring Calf for 2022!*

Kolby Sample

7687 Star Rd
Ellenburg Center, NY 12934
518-594-3431

Elliotts Regency Casino-ET

3125141657 12/21 PTA +19GJPI +1.9T
Regency X Premier

Sample Farm Venom Aria (6)

3-06 EX-90% 3139540299
2-02 265 12770 4.2 541 3.6 463
3-01 305 19280 5.3 1030 3.7 714
4-02 300 18270 4.3 784 3.7 683
Sire: Pleasant Nook WR Tequilas Venom

2nd Dam:

Samople Farm Machete Melody (5)
VG-80%

1-11 305 17350 3.7 641 3.3 567
3-10 305 23130 3.8 884 3.3 755
4-11 305 23330 3.8 879 3.2 743

3rd Dam: (Pictured above)

Sample Farm Impuls Harmony (4)
EX-93%

8-05 305 20450 5.0 1019 3.5 708
9-06 305 18720 4.9 918 3.5 661
10-06 305 18930 4.7 885 3.5 657

4th Dam:

Sample Farm Manhattan Debbie (3)
EX-90%

9-06 274 17650 4.0 701 3.5 620

LOT 62 Jersey
Sample Farm Chnger Ava (6)

3-08 VG-87%
3146677058 ID Eartag 196
Born 12/15/17
2-03 297 10890 5.2 566 3.7 405
3-02 302 12240 5.5 671 4.0 487
Fresh 3/23/22 w/ 3rd calf

***Potential EX cow!**

Kolby Sample

7687 Star Rd
Ellenburg Center, NY 12934
518-594-3431

Payneside Game Changer

11830110C 12/21 PTA -201GJPI +.3T
Tequila X EX-93,3E Governor

Sample Farm Hired Gun Avery (5)

3132112669
Sire: SV Jade Hired Gun-ET

2nd Dam:

Sample Farm Vermeer Fay (4)
VG-86%

3rd Dam:

Sample Farm Manhattan Debbie (3)
EX-90%

9-06 274 17650 4.0 701 3.5 620



Elliotts Tequila Seniorita EX-91%

**All-Canadian Sr 2yr-old 2014
(Mat. sister to the Dam of Lot 63)*



**Milo Vindication Season
EX-94%**

**Un. All-American Aged Cow 2012
(2nd Dam of Lot 63)*

**LOT 63
Jersey Embryos**

**Selling 6-#1 IVF female embryos
sired by Kid Rock*

Ryan Krull

1949 Jay Ave
George, IA 51237
712-348-1802

Mr Kathies Kid Rock

3128791587 12/21 PTA -137GJPI +1.3T
Gentry X EX-94% Comerica

Arethusa Premier Summer-ET

3-04 VG-88% 3125964454
1-11 305 12870 5.9 762 4.0 520
3-01 305 16620 5.1 850 4.1 685
Sire: Hawarden Impuls Premier

Maternal sister:

Elliott Tequila Seniorita EX-91%

**All-Canadian Sr 2yr-old 2014
*Res. All-American Sr 2yr-old 2014
*Int. Champion Royal 2014
(Pictured above)*

**2nd Dam: (Pictured above)
Milo Vindication Season-ET
EX-94%**

3-05 305 13530 5.2 699 4.1 560
4-06 305 20610 6.2 1269 3.6 735
6-00 305 18160 6.0 1098 3.8 699
7-05 305 15640 6.5 1009 3.8 592
9-04 305 16790 5.9 986 3.6 609
**Un. All-American Aged Cow 2012
*All-Canadian Aged Cow 2012
*1st Aged Cow, BU & Grand
Champion NY Spring Show 2012
*All-American 4yr-old 2010
All-American Sr 3yr-old 2009

3rd Dam:

Bri-Lin Rens Sofie EX-90%
4-04 305 21506 5.2 1118 3.8 816
**Canadian Cow of the Year 2012
*1st 4yr-old NY Spring Show 2000
5th Sr 2yr-old WDE 1998

4th Dam:

**Diarwood Silver Snowball
VG-85-CAN**
8-07 305 14147 6.3 886 4.6 548

5th Dam:

Diarwood Ju;ie Spot VG-86-CAN
Lifetime 110704 4.6 5142 3.8 2586

5th Dam:

**Diarwood Shelt'a Beauty
VG-86-CAN**



Regancrest Chanel-ET EX-92 EEVVEE

4-11 365 30220 4.2 1261 3.3 1011
(Dam of Lot 64)



Midas-Touch Solomon Cher-ET

(Mat. sister to Lot 64)

LOT 64

Crystal-Star Deligt 1158-ET

3149700209 99%RHA-I

Born 12/31/17

2-00 348 24242 2.9707 3.1 758

3-01 310 25333 2.9 736 3.2 811

4-00 44 3956 4.0 159 2.8 112 RIP

Last test- 107 lbs 2.9%F 2.7%P

SCC 15,000

Fresh 1/11/22

***Potential 9th generation EX!**

Maternal sisters include:

Midas-Touch Solomon Cher-ET EX-90

**Res. All-Am Spring Calf 2017*

**2nd Spring Calf WDE 2017*

**2nd Spring Yrlng All-Am Show 2018*

(Pictured above)

Midas-Touch Av Cling-ET VG-88

**1st Milking Yearling WDE 2018*

**1st Milking Yrlg M-E Sum Nat'l 2018*

**Sold for \$15,500*

Crystal Star Dairy
c/o Lawayne & Margaret Martin
12440 Burkholder Lane
Hagerstown, MD 21740
240-675-9679

Car-J Brokasa Delight

11775998C 12/21 PTA +1809GTPI

+3.54T +2.62UDC +1.85FLC 94%R

Defiant X EX-92 Atwood

Regancrest Chanel-ET

5-11 EX-92 EEVVEE 66625236

1-11 365 22170 4.5 997 3.5 767

3-04 365 24380 4.2 1019 3.7 894

4-11 365 30220 4.2 1261 3.3 1011

Sire: Braedale Goldwyn

(Pictured above)

Maternal sister:

Regancrest S Chassity-ET EX-92

**Global Cow of the Year 2011*

**Sold for \$1,500,000 in package*

**Dam of AI sires Gold Chip & Colt 45*

2nd Dam:

Regancrest Cinderella

EX-92,2E EEEEE GMD-DOM

2-05 365 32300 4.4 1437 3.2 1029

5-00 365 34220 4.1 1418 3.1 1074

**1st Sr 2yr-old Mid-E Fall Nat'l 2006*

**1st Sr 3yr-old Mid-W Spr. Nat'l 2007*

3rd Dam:

Regancrest-PR Barbie-ET

EX-92 EEEEE 94-MS GMD-DOM

2-06 365 31690 3.9 1237 3.3 1050

**HM All-American Jr 3yr-old 2004*

Foundation cow behind Brokaw, Gold Chip, Cashcoin, Capital Gain & More

4th Dam:

Regancrest Juror Brina-ET

EX-92 EEVVE GMD

4-04 365 40640 3.6 1478 2.8 1140

**Res. Grand Champion Iowa State Fair*

5th Dam:

Regancrest Aerostar Bert-ET

EX-90 EEVVV GMD-DOM

5-02 365 37790 3.6 1357 3.2 1215

Lifetime 109350 3.7 4031 3.3 3558

6th Dam:

Regancrest Mark Chairman Bea

EX-91,2E VEEE GMD-DOM

7-09 365 33830 3.8 1276 3.1 1052

Lifetime 140130 4.1 5711 3.3 4616

7th Dam:

Regancrest Board Chairman Bea

EX-90 VEVE

5-09 365 26010 4.1 1059 3.4 884

8th Dam:

Regancrest Apache Standout Bea

VG-86 EX-MS

Lifetime 131940 3.6 4744

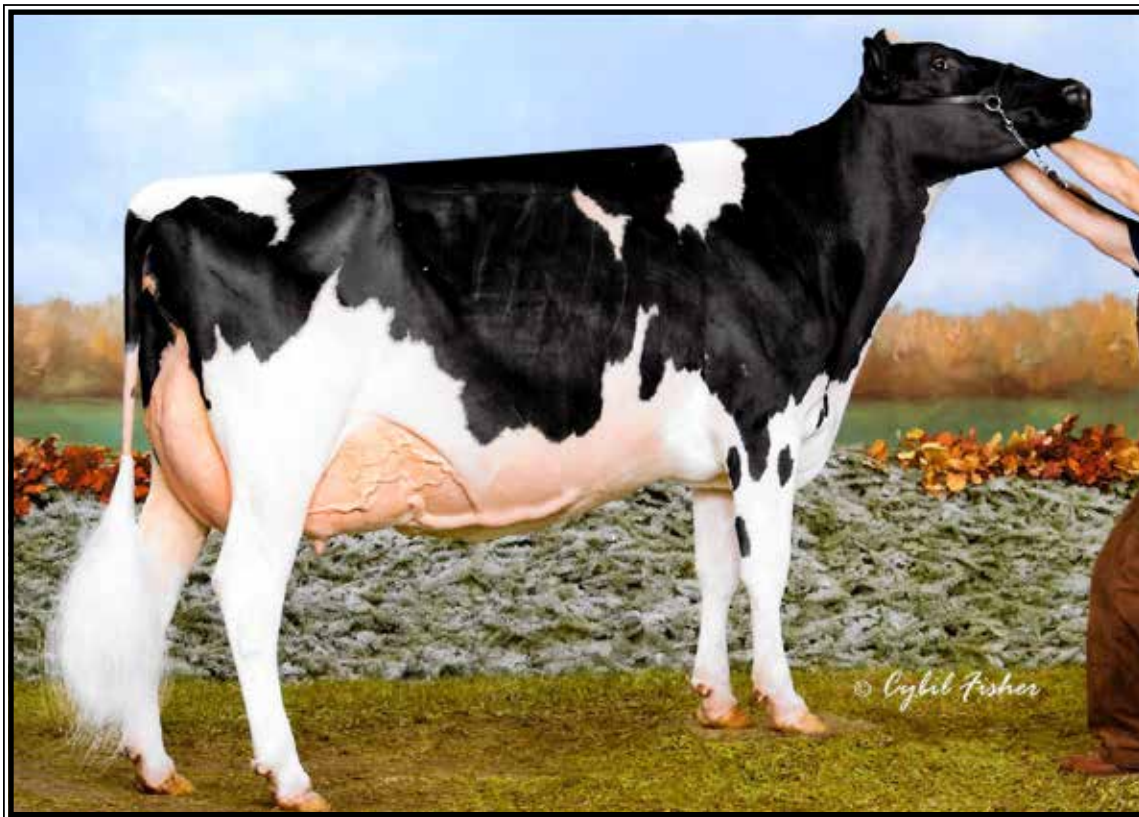

Craigcrest Rejoices Wind Chime EX-93,2E EEEEE

4-03 365 34900 6.7 2340 3.6 1245

(2nd Dam of Lots 65 & 66)

LOT 65 #4682

Class-L Unstopabull Riot-TW*RC

3208163658 99%RHA-I

Born 6/2/20

Due 4/21/22 to

551HO3617 Altitude-RED (sexed)

Stan Moser

394 S Osborne Rd

Dansville, MI 48819

517-404-3559

Riverdown Unstopabull-RED

11801450C 12/21 PTA +2007GTPI

+1.4PL +2.33T +2.31UDC +1.90FLC

Avalanche X EX-91,3E Applejack

Class-L Diamond Rebel-ET*RC

4-08 VG-88 EVVVE 3140437723

2-02 301 19327 4.1 792 3.1 601

3-05 257 21095 4.5 947 3.4 707

Sire: Mr D Apple Diamondback*RC

Maternal sister:

Class-L Wildfire-ET VG-89

2-01 323 28668 5.0 1438 3.6 1035

(Pictured w/ Lot 66)

**Jr All-American Winter Yrlng 2020*

**Nom. Jr All-American Sr 2yr-old 2021*

2nd Dam: (Pictured above)

**Craigcrest Rejoices Wind Chime-ET
EX-93,2E EEEEE**

2-10 365 29900 5.3 1591 3.7 1092

4-03 365 34900 6.7 2340 3.6 1245

**Supreme Champ MI Dairy Show 2018*

**All-Michigan Aged Cow 2018*

**Sold for \$25,000 in 2018 Nat'l Conv.*

3rd Dam:

**Craigcrest Rubies Gold Rejoice
EX-94 EEEEE**

2-02 365 25952 4.5 1159 4.5 952

3-04 335 36640 4.3 1430 3.5 1150

**All-American Sr 2yr-old 2011*

**All-Canadian Sr 2yr-old 2011*

**Res. Int Champion WDE 2011*

**All-American Winter Yrlng 2010*

**All-Canadian Winter Yrlng 2010*

**Res. Jr Champion Royal 2010*

**All-American Winter Calf 2009*

**All-Canadian Winter Calf 2009*

Mat. sisters include:

Craigcrest Rubies Rachele EX-94

**HM All-American Jr 3yr-old 2016*

4th Dam:

**Montdale Dundee Rubie-TW
EX-93-CAN**

4-08 329 27691 4.1 1135 3.3 921

**Nom. All-Canadian 2002*

5th Dam:

**KAS Carlton Ruby
EX-91,5E-CAN**

6-03 365 30593 4.0 1232 3.1 941

Lifetime 188075 3.7 6966 3.0 5700

6th Dam:

**KAS Status Quo Closure
EX-90-CAN**

9-10 309 19178 3.8 721 2.9 558

Lifetime 222638 4.2 9416 3.1 7015



Class-L Wildfire-ET VG-89

**Jr All-American Winter Yrlng 2020 & Nom. Jr All-American Sr 2yr-old 2021*
(Mat. sister to the Dam of Lots 65 & 66)

LOT 66 #4683

Class-A Jacot Wisper*RC

3208163659 99%RHA-I
Born 6/6/20

***Will sell fresh, Due 3/21/22 to
551HO3617 Altitude-RED**

Anna Moser

394 S Osborne Rd
Dansville, MI 48819
517-404-3559

FG Jacot-RED-ET

FRA8541048789 12/21 PTA +1906G
+109M +2.21T +2.06UDC +.53FLC
Sympatico X EX-92 Lauthority

Class-L Mario Windbreaker

3140437739
1-11 321 23451 4.2 987 3.4 792
Sire: Quality Doorman Mario

Maternal sister:

Class-L Wildfire-ET VG-89

2-01 323 28668 5.0 1438 3.6 1035
(Pictured above)

**Jr All-American Winter Yrlng 2020*
**Nom. Jr All-American Sr 2yr-old 2021*

2nd Dam: (Pictured w/ Lot 65)
Craigcrest Rejoices Wind Chime-ET
EX-93,2E EEEEE
2-10 365 29900 5.3 1591 3.7 1092
4-03 365 34900 6.7 2340 3.6 1245
**Supreme Champ MI Dairy Show 2018*
**All-Michigan Aged Cow 2018*
**Sold for \$25,000 in 2018 Nat'l Conv.*

3rd Dam:

Craigcrest Rubies Gold Rejoice
EX-94 EEEEE
2-02 365 25952 4.5 1159 4.5 952
3-04 335 36640 4.3 1430 3.5 1150
**All-American Sr 2yr-old 2011*
**All-Canadian Sr 2yr-old 2011*
**Res. Int Champion WDE 2011*
**All-American Winter Yrlng 2010*
**All-Canadian Winter Yrlng 2010*
**Res. Jr Champion Royal 2010*
**All-American Winter Calf 2009*
**All-Canadian Winter Calf 2009*

Mat. sisters include:

Craigcrest Rubies Rachele EX-94
**HM All-American Jr 3yr-old 2016*

4th Dam:

Montdale Dundee Rubie-TW
EX-93-CAN
4-08 329 27691 4.1 1135 3.3 921
**Nom. All-Canadian 2002*

5th Dam:

KAS Carlton Ruby
EX-91,5E-CAN
6-03 365 30593 4.0 1232 3.1 941
Lifetime 188075 3.7 6966 3.0 5700

6th Dam:

KAS Status Quo Closure
EX-90-CAN
9-10 309 19178 3.8 721 2.9 558
Lifetime 222638 4.2 9416 3.1 7015



Rockymountain Talent Licorice-ET EX-95 EEEEE

**All-American & All-Canadian 4yr-old 2011
(4th Dam of Lot 67)*



Ms Licorice GC Lushous-ET*RC
UG-85 U+U+U
2-03 365 34250 4.6 1560 3.5 1191
(3rd Dam of Lot 67)

LOT 67 #4678

Class-A Legacy*RC

3208163650 99%RHA-I
Born 4/12/20

Fresh 3/1/22

1st test- 82 lbs 3.6%F SCC 53,000

Anna Moser
394 S Osborne Rd
Dansville, MI 48819
517-404-3559

Luck-E Awesome-RED

72186769 12/21 PTA +1415GTPI
+2.03T +2.78UDC +.75FLC 99%R
Absolute-RED EX-94,3E Advent

Ms Class Limited Edition

2-05 VG-85 +V++V 3140437725
2-01 303 31184 3.8 804 3.2 677
3-01 305 20560 3.4 691 3.2 857
Sire: Regancrest Reginald-ET

**Edition was 1st Spring Calf NAILE
Jr Show 2017 AND 3rd Spring Yrlng
@ M-E Spring Nat'l 2018*

Same family that produced:

Idee Lustre EX-95
Winterbay Goldwyn Lotto EX-95
Idee Goldwyn Lulu EX-94
Idee Goldwyn Lynley EX-94
Idee Louis Louise EX-94

11th Dam:
Spring-Farm Miss Pathfinder EX-CAN
10-06 365 26338 3.5 924
Lifetime 242021 3.6 8814

12th Dam:
Spring-Farm Fond Pathfinder VG-CAN
Lifetime 202334 3.7 7582

13th Dam:
Eveermot Pathfinder Ormsby VG-CAN
Lifetime 190482 3.6 6927
**HM All-Canadian 3yr-old 1948*

14th Dam:
Eveermot Pabst Ormsby VG-CAN

2nd Dam:

Ms Lushous Lookout
EX-91 EEVEE
2-02 365 26230 4.3 1116 3.8 1003
3-05 365 31630 4.5 1420 3.6 1144
4-07 305 30120 4.3 1300 3.7 1118

3rd Dam:

Ms Licorice GC Lushous-ET*RC
VG-85 V+V+V
2-03 365 34250 4.6 1560 3.5 1191

4th Dam: (Pictured above)

Rockymountain Talent Licorice-ET
EX-95 EEEEE

3-10 323 34770 4.0 1384 3.4 1172

**All-American 4yr-old 2011*

**All-Canadian 4yr-old 2011*

**Res. All-American Sr 3yr-old 2010*

**All-Canadian Sr 2yr-old 2010*

**Sold for \$420,000 in 2011 Int'l Intrigue*

5th Dam:

Idee Rudolph Liberty
VG-89-CAN EX-MS
11-04 349 32846 4.0 1323 2.9 961
Lifetime 151496 3.7 5553 3.2 4903

6th Dam: Idee Skychief Latoya
VG-88-CAN

5-07 365 32527 4.2 1362 3.2 1049
Lifetime 141480 4.6 6471 3.5 4982

Mat. sister: Idee Lustre EX-95

7th Dam: C Ravenswell Lydia

EX-92 EEEE DOM

5-01 365 24578 4.6 1125 3.4 826

8th Dam:

Spring-Farm Miss Lynn VG-CAN
2-11 329 22335 4.0 888 3.6 811

9th Dam:

Spring-Farm Miss Connie VG-88-CAN
8-00 305 21420 3.9 840

10th Dam:

Spring-Farm Miss Citation VG-87-CAN
6-04 365 27725 3.8 1054
Lifetime 215519 3.7 7952

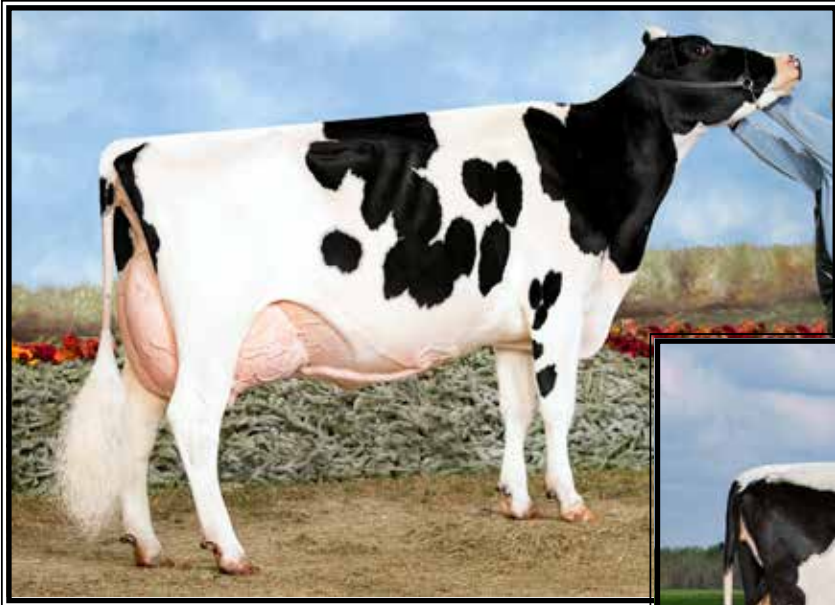

**Luck-E Dundee Jenna
EX-95,3E EEEEE**

**HM All-American Aged Cow 2012
(3rd Dam of Lot 30 & 4th Dam of Lot 68)*



**Milksource Goldwyn Jenny-ET
EX-91 EEEVE 93-MS**

**Grand Champion & BU MI State Show 2015
(2nd Dam of Lot 30 & 3rd Dam of Lot 68)*

LOT 68 #4708

Class-L Juliet

3208163671 99%RHA-I
Born 3/5/21

**Spring Yearling for 2022*

Stan Moser

394 S Osborne Rd
Dansville, MI 48819
517-404-3559

Lindenright Moovin*RC

12873743C 12/21 PTA +2095GTPI
+3.65T +3.01UDC +2.31FLC 81%R
Avalanche X VG-87 Bradnick

Class-L Crush Jessie

3140437741
2-00 305 19937 3.9 778 3.1 620
Sire: Maverick Crush

2nd Dam:

Class-L WB Jasmine-ET

GP-81 ++G++
2-02 342 22712 3.8 867 3.1 726
3-04 309 26926 2.2 605 3.0 808
4-07 233 17850 2.9 520 3.2 565

3rd Dam: (Pictured above)

**Milksource Goldwyn Jenny-ET
EX-91 EEEVE 93-MS**

2-00 357 30030 3.7 1100 3.4 1011
3-01 362 36440 4.0 1441 3.2 1152

**1st Sr 3yr-old, Grand Champion &
Best Udder MI State Show 2015!*

**7th Sr 3yr-old WDE Jr Show 2015*

4th Dam: (Pictured above)

Luck-E Dundee Jenna

EX-95,3E EEEEE

4-09 365 36830 3.4 1243 3.3 1223
6-03 365 39260 4.0 1576 3.3 1278
Lifetime 139000 3.6 5033 3.2 4512

**HM All-American Aged Cow 2012*

**Nom. All-Canadian Aged Cow 2012*

**All-Wisconsin Aged Cow 2012*

**Nom. All-American 4yr-old 2010*

**Nom. All-Canadian 4yr-old 2010*

**Nom. All-American Winter Yrlng 2007*

5th Dam:

Logganlane Leduc Jennifer-ET

EX-91,2E EEEVE

4-00 346 33100 3.7 1094 3.1 934
5-02 349 30350 3.5 1069 3.3 1000
Lifetime 158800 3.9 6241 3.3 5220

5th Dam:

Railroadcrest Inspira Jenny

EX-3E-CAN EX-MS

5-11 365 32549 3.6 1177 3.2 1036
7-06 365 30677 4.0 1241 3.1 957
10-05 365 32987 3.9 1272 3.2 1043
Lifetime 136183 3.6 4932 3.2 4398



Stone-Rise Durham Lizzy EX-95,3E EEEVE GMD-DOM

6-00 365 50470 3.1 1558 3.5 1774
(2nd Dam of Lot 69 & 3rd Dam of Lot 98)

LOT 69 #72

PA-Lazy-K Doorman Lizzy

3-05 VG-88 EEVVV

144736852 99%RHA-I

Born 10/5/18

2-02 308 21410 3.4 733 3.4 726

Fresh 1/19/22 w/ 2nd calf

March test- 102 lbs 4.3%F SCC 13,000

Nevin Kuhns

2249 Newcomer Rd

Chambersburg, PA 17202

717-264-6897

Val-Bisson Doorman-ET

107281711C 12/21 PTA +2164GTPI

+2.44T +1.58UDC +.67FLC 99%R

Bookem X EX-94 Shottle

ZBW Sid Lilac-ET

2-11 VG-85 V+V+V 73629580

2-06 339 18130 4.4 800 3.7 678

Sire: Pine-Tree Sid-ET

Maternal sister:

SRF-ZBW Storm Lucky-ET

EX-94,2E EEEEE

5-03 365 40490 3.3 1339 3.3 1316

Lifetime 119230 3.4 4113 3.4 4090

**All NY 5yr-old 2012*

**1st 5yr-old & BU NYS Fair 2012*

**2nd Jr 2yr-old NY Int'l Spring Show 2009*

**1st Jr 2yr-old & BU CNY Show 2009*

**Member All-NY Produce of Dam*

2nd Dam: (Pictured above)

Stone-Rise Durham Lizzy

EX-95,3E EEEVE GMD-DOM

1-11 329 23120 3.2 732 3.4 788

3-00 343 36600 3.4 1253 3.3 1204

4-01 365 38700 3.9 1497 3.3 1264

6-00 365 50470 3.1 1558 3.5 1774

8-01 365 46510 3.4 1567 3.1 1432

Lifetime 229970 3.3 7675 3.4 7706

**HM All-Am 125,000 lb Cow 2007*

**3rd WDE 125,000 lb Cow 2007*

**All-NY Aged Cow 2007*

3rd Dam:

Stone-Rise Indy Leah

VG-88 VEVEV

4-01 353 34590 3.5 1205 3.1 1088

5-02 308 37740 3.4 1300 3.1 1159

6-02 365 40540 3.4 1385 3.0 1233

7-05 341 34480 3.7 1277 3.0 1032

Lifetime 198790 3.5 6969 3.1 6086



J-Honeyland Larissa-Rae-ET*RC
EX-90,2E EUUUE
 4-01 365 27010 3.2 871 3.1 829
 (2nd Dam of Lot 70)



Gloryland Liberty Rae EX-95
**HM All-American 4yr-old 2005*
 (Mat. sister to the 3rd Dam of Lot 70)

LOT 70 #132

C-Valley Doc Lanita

2-05 VG-85 ++VVV
 144998489 99%RHA-I
 Born 10/31/19

Fresh 11/23/21

March test- 71 lbs 4.0%F SCC 13,000
Bred 2/17/22 to 94HO19189 Radio

***Potential 11th generation EX cow!**

Nevin Kuhns

2249 Newcomer Rd
 Chambersburg, PA 17202
 717-264-6897

Woodcrest King Doc

3132417775 12/21 PTA +2783GTPI
 +1574M +69F +54P +554NM\$ +2.2PL
 +3.54T +2.36UDC +2.10FLC 99%R
 Kingboy X VG-88 Mack

Alrada Cval Jordan Lady-ET

8-09 EX-90 EEEVE 141554802
 2-05 300 15010 3.8 572 3.3 494
 3-05 305 17750 3.4 605 3.4 600
 4-04 223 14640 3.1 454 3.3 478
 5-03 322 21820 3.6 783 3.5 759
 6-03 297 20470 3.9 807 3.4 690
 7-03 282 19310 3.5 678 3.6 696
 8-01 305 20920 3.7 782 3.4 720
 9-03 365 20730 3.7 771 3.4 711
 Lifetime 154600 3.6 5626 34 5305
 Sire: Gillette Jordan-ETS

2nd Dam: (Pictured above)
J-Honeyland Larissa-Rae-ET*RC
EX-90,2E EVVVE
 2-08 365 21950 3.3 718 3.3 719
 4-01 365 27010 3.2 871 3.1 829
 5-08 314 23900 3.0 728 2.9 699

3rd Dam:
Gloryland Lanita Rae *RC
EX-91 EEEVE
 5-02 365 30960 3.6 1112 2.9 904

Maternal Sister to Lanita Rae:
Gloryland Liberty Rae EX-95
**HM All-Am 4yr-old 2005*
**Sold for \$410,000 in Cowtown Sale*

4th Dam: Gloryland Lana Rae
EX-94,2E EEEEE DOM
 5-06 365 29011 4.0 1159 3.2 938
 Lifetime 129620 3.7 4768 3.4 4343
**20 EX daughters all w/ EX mammary*

5th Dam:
Scientific Liza Rae EX-90 EEEV
 4-09 365 26710 2.9 786 3.1 827

6th Dam:
C Hanoverhill Tony Rae
EX-96,3E GMD-DOM
 6-11 365 40221 4.1 1660 3.5 1408
 Lifetime 166397 4.1 6903 3.4 5611
**Gr Champion '93 Western National*

7th Dam:
Hanoverhill TT Roxette-ET *RC
EX-94,2E GMD-DOM
 10-00 365 35040 4.3 1519 3.2 1129

8th Dam: Mil-R-Mor Roxette EX-90
 Lifetime 121417 4.7 5725

9th Dam: C Glenridge Citation Roxy
EX-97,4E GMD
 Lifetime 209784 4.5 9471
**2X Queen of the Breed*
**Mem All-time All-Am Prod of Dam*

10th Dam: EX-90 GMD
 Lifetime 218636 3.9 8581
**3X All-American Produce of Dam*



**Pineyvale Advent Autumn-RED
EX-94,2E EEEEE**

**2nd Sr. 2yr-old 2011 East. Nat'l Red & White Show
(2nd Dam of Lot 71)*



**Curr-Vale Abs Adored-RED-ET
EX-94,2E EEEEE**

**1st 4yr-old, Senior Champion & Reserve Grand
Champion - NE Spring Nat'l Holstein Show 2019
(Dam of Lot 71)*

LOT 71 #935

Milk&Honey Unstble Amy-RED-ET

3206094309 99%RHA-I
Born 3/4/20

Fresh 3/3/22

- *Easy VG 2yr-old!*
- *Red & White Jr 2 for 2022!*
- *Potential 7th generation EX!*

Chris Hill & Matt Hawbaker

8517 Orndorff Rd
Thurmont, MD 21788
Chris 202-255-7907
Matt 717-360-7848

Riverdown Unstopabull-RED

11801450C 12/21 PTA +2007GTPI
+1.4PL +2.33T +2.31UDC +1.90FLC
Avalanche X EX-91,3E Applejack

Curr-Vale Abs Adored-Red-ET

6-00 EX-94,2E EEEEE 72327930
2-08 332 21250 4.7 992 3.6 769
3-09 365 28230 4.9 1394 3.6 1009
Sire: Apples Absolute-RED-ET
(Pictured above)

**1st 4yr-old, Senior Champion &
Reserve Grand Champion - Northeast
Spring National Holstein Show 2019*

LOT 71 1/2

***R&W Show Age heifer calf**

Born 3/3/22 -Reg. pending

Sire:

Avant-Garde-I Latenite-RED-ET*PC
13507027C 12/21 PTA +2382GTPI
+1033M +26F +25P +.1PL -.9DPR
+3.16T +1.94UDC +1.06FLC 78%R
Mirand X Bailey

Dam: Amy-RED (Sells as Lot 71)

2nd Dam: (Pictured above)

**Pineyvale Advent Autumn-RED
EX-94,2E EEEEE**

3-00 316 23170 4.3 1000 3.3 766
4-00 365 27690 4.4 1206 3.5 957
5-03 365 32010 3.7 1188 3.4 1093
6-09 298 28390 4.2 1199 3.4 955
7-08 305 30420 4.1 1257 3.3 1010
10-00 286 29180 5.0 1451 3.2 932
10-11 305 26350 4.4 1163 3.5 926
Lifetime 262920 4.3 11393 3.4 9013

**2nd Sr. 2yr-old 2011 E. Nat'l R&W Show*

3rd Dam:

**Pineyvale Outside Amber-ET *RC
EX-92,2E EEEEE**

7-02 365 33440 3.7 1247 3.0 1005
Lifetime 137650 3.7 5139 3.1 4269

4th Dam:

**Pineyvale Ann-RED
EX-94,4E EEEEE**

6-07 305 32080 3.8 1231 3.1 999
7-10 305 32190 3.9 1254 2.8 908
Lifetime 160900 3.8 6186 2.9 4676

**3 daus. EX-93,3E, EX-92,2E & EX-92,2E*

5th Dam:

**Pineyvale Starbuck All-Star
EX-92,3E EEEEE DOM**

7-08 305 35830 3.7 1313 3.1 1122
Lifetime 253810 3.7 9329 3.1 7843

6th Dam:

Pineyvale TT Ada EX-90 EVEE

6-01 305 22040 4.4 967 3.3 728

7th Dam:

Pineyvale Flame Alison VG-85 DOM

Lifetime 136810 3.3 4448

8th Dam:

**Pineyvale Citation Supreme Ann
VG-88 VVEV**

6-10 301 19390 3.1 595

9th Dam:

Pineyvale Texal Supreme Ann VG-86

6-02 351 20200 3.2 652



**Co-Vale Dempsey Dina 4270-ET
EX-96 EEEEE 97-MS**

**Unanimous All-American & All-Canadian
Sr 2yr-old 2015 & 4yr-old 2017
(2nd Dam of Lots 42 & 72)*



**Dinarchl Damara-ET
EX-92 EEEEE**

4-11 347 30726 4.4 1337 3.3 1014 RIP
(Dam of Lots 42 & 72)

LOT 72

Car-J Solomon Dashing-ET

2-07 GP-83 V+++V
3145834477 99%RHA-I
Born 12/6/17
1-09 305 14110 3.8 537 3.4 474
DRY COW
Due 6/10/22 to
705HO0033 Alpine +4.17T

Delton Good
168 Reading Rd
East Earl, PA 17519
717-553-0953

Walnutlawn Solomon-ET
11775998C 12/21 PTA +1958GTPI
+2.57T +1.62UDC +.29FLC 99%R
Doorman X VG-89 Lavanguard

Dinarchl Damara-ET
5-08 EX-92 EEEEE 3131713509
2-04 365 27150 4.7 1263 3.5 943
4-11 365 32050 4.4 1399 3.5 1122
-Bred back and Due in October
Sire: Eclipse Atwoods Archrival-ET
(Pictured above)

2nd Dam: (Pictured above)
Co-Vale Dempsey Dina 4270-ET
EX-96,2E EEEEE 97-MS
2-08 365 28960 3.7 1064 3.4 979
4-06 365 38401 4.0 1549 3.3 1252
**Nom. All-American Aged Cow 2019
*1st 5yr-old & BU WDE 2018
*All-Am & Res. All-Can 5yr-old 2018
*Un. All-American 4yr-old 2017
*Un. All-Canadian 4yr-old 2017
*Grand Champion Royal 2017
*Res. Grand Champion WDE 2017
*Un. All-American Sr 2yr-old 2015
*Un. All-Canadian Sr 2yr-old 2015
*1st Sr 2yr-old WDE 2015
*1st Sr 2yr-old and Int. Champion
Royal Winter Fair 2015
Nom. All-Am Yearling in Milk 2014

3rd Dam:
Co-Vale Jasper Darla 3366
VG-87 VVVVV
2-04 188 16180 3.9 626 3.2 522
4th Dam: Amber-Acres Drake Daisy
VG-89 VVVVE
2-04 342 33250 4.1 1353 3.6 1183
**All-NY Sr 2yr-old 2009*

5th Dam: Amber-Acres Marty Anita
VG-87 VEV+V
7-02 305 41680 3.7 1545 3.1 1307
Lifetime 213570 3.9 8434 3.3 7007

6th Dam: Ms Amber Acres Delilah
1-11 305 19 020 4.6 867 3.2 614

7th Dam: Co-Vale Black Dorthy
EX-90,2E EE+EE
9-04 305 40220 4.1 1636 3.5 1406
Lifetime 336830 4.1 13926 3.4 11523

8th Dam:
Co-Vale Dorthy VG-88 EVVVE
5-03 308 21830 4.1 894 3.1 666

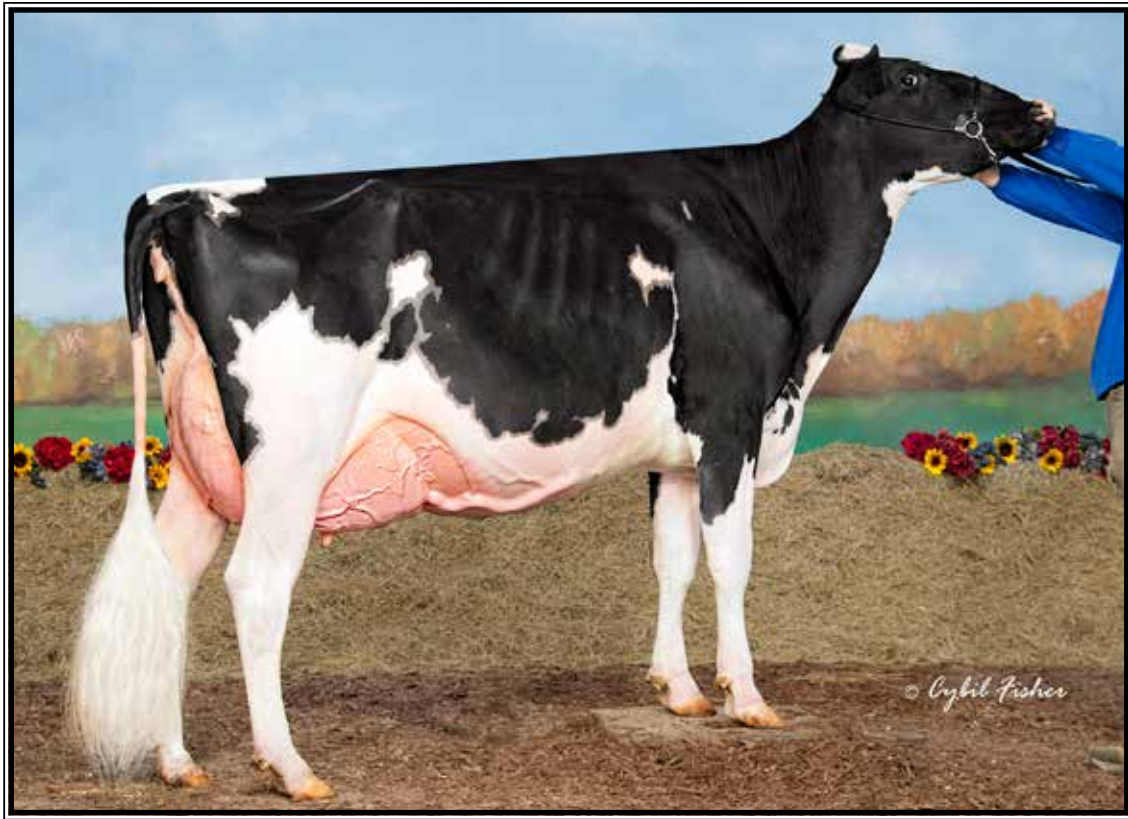

Robjo Doorman Embrace EX-92 EEEVE

**1st Sr 2yr-old Big E 2019*

(Dam of Lot 73)

LOT 73 #190

Ms A Free Escort*RC

3208029673 99%RHA-I
Born 6/2/20

**Bred 12/8/21, Due 9/14/22 to
Jersey bull**

CLF, LLC

PO Box 195
Oldwick, NJ 08858
908-642-5122

ST Gen RR Applefree-RED-ET

3132353140 12/21 PTA +2547GTPI
+468M +.14% +59F +20P +2.2PL
+1.83T +1.57UDC +.68FLC 80%R
Revival-RED X VG-87 Delta

Robjo Doorman Embrace

5-02 EX-92 EEEVE 3142292481

2-03 338 21650 5.1 1108 3.7 791

3-05 316 27680 4.5 1235 3.6 999

Sire: Val-Bisson Doorman-ET

(Pictured above)

**4th Winter Yearling WDE 2018*

**1st Winter Yrlng N-E Fall Nat'l 2018*

**1st Sr 2yr-old N-E Fall Nat'l 2019*

**4th 4yr-old N-E Fall Nat'l 2021*

2nd Dam:

**Robjo Goldwyn Eve-ET
EX-90 EVVÉE**

3rd Dam:

**Pneland Jasper Exstatic
VG-86 +VVVV
1-11 294 14570 4.3 624 3.2 472**

4th Dam:

**Wilson-Dale SS Echo-ET
EX-91,2E EEEVE
6-07 361 27200 4.1 1123 3.2 863
Lifetime 128620 3.9 4995 3.2 4130**

5th Dam:

**Budjon-JK Encore Energy-ET
EX-90 EEEEV
4-01 365 28440 3.4 957 3.0 844**

6th Dam:

**Budjon-JK Integrit Elite-ET
EX-91 EEEEE
2-02 365 33050 3.4 1135 3.2 1070**

6th Dam:

**Krull Broker Elegance
EX-96,3E EEEEE GMD-DOM
5-07 365 40950 3.7 1522 3.1 1272
Lifetime 183240 3.7 6878 3.2 1069
3X All-American Nominee*

7th Dam:

**Krull Starbuck Excellency
EX-90 EEEEV GMD-DOM
3-03 365 27140 3.5 937 3.4 930**

8th Dam:

**Krull TT Excellency EX-90 DOM
3-02 363 24320 3.5 863 3.2 783
Lifetime 109780 3.7 4077 3.1 3396**



Ms Babydoll Im Gorgeous-ET EX-94,2E EEEEE

**Int. Champion Big E Jr Show 2016
(2nd Dam of Lot 74)*

LOT 74 #211

Ms Defiant Godiva

3222048122 100%RHA-NA
Born 10/6/20

**Bred 11/24/21, Due 9/1/22 to
250HO12961 King Doc**

Beth Roberts

PO Box 427
Oldwick, NJ 08858
908-439-0079

Scientific B Defiant-ET*RC

141123484 12/21 PTA +1664GTPI
+72M +2.69T +1.73UDC +.97FLC
Braxton X EX-92 DOM Goldwyn

Penn-Breeze Sid Gogodancer

4-2 VG-88 VVE+E 3138701442
2-04 316 18470 5.2 965 3.6 644
3-05 305 24930 5.4 1355 3.6 887
Sire: Pine-Tree Sid-ET

**Should be easy EX next score!*

2nd Dam: (Pictured above)

**Ms Babydoll Im Gorgeous-ET
EX-94,2E EEEEE**

2-01 350 23550 4.2 990 3.5 822
3-02 307 21410 4.4 926 3.4 731
4-02 278 22000 4.4 936 3.4 731
5-01 262 22440 3.3 740 3.3 743
6-00 365 31380 3.7 1146 3.5 1104
Lifetime 124700 3.9 4862 3.5 4350

**Int. Champion Big E Jr Show 2016
*2X Grand Champion New Jersey State
Holstein Jr Show!*

3rd Dam:

**Nipponia Edr Rd Grace-ET
EX-94,2E EEEEE**

4-03 365 30870 4.0 1221 3.3 1029
5-11 365 44640 3.9 1737 3.1 1405
Lifetime 132468 4.1 5379 3.3 4345

4th Dam:

**Penlow Georgette Outside
EX-96-2E-CAN 93-MS**

5-04 365 38210 4.5 1715 3.1 1199
8-01 365 36689 3.6 1329 3.1 1151
Lifetime 171200 4.4 7456 3.4 5765

**All-Canadian Mature Cow 2007*

**Res. All-Canadian 5yr-old 2006*

**Res. All-Canadian 4yr-old 2005*

**All-Canadian Sr 3yr-old 2004*

**Res. All-Canadian Sr 2yr-old 2003*

**Int. Champ & HM Grand Champ @
Royal 2004*

5th Dam:

**Penlow Georgie Dragoon
EX-3E-CAN**

5-04 365 26149 3.4 899 3.3 860
Lifetime 167265 3.9 6444 3.4 5699

5th Dam:

Penlow Ada Clyde VG-87-CAN

4-06 365 24833 3.3 827 3.2 789

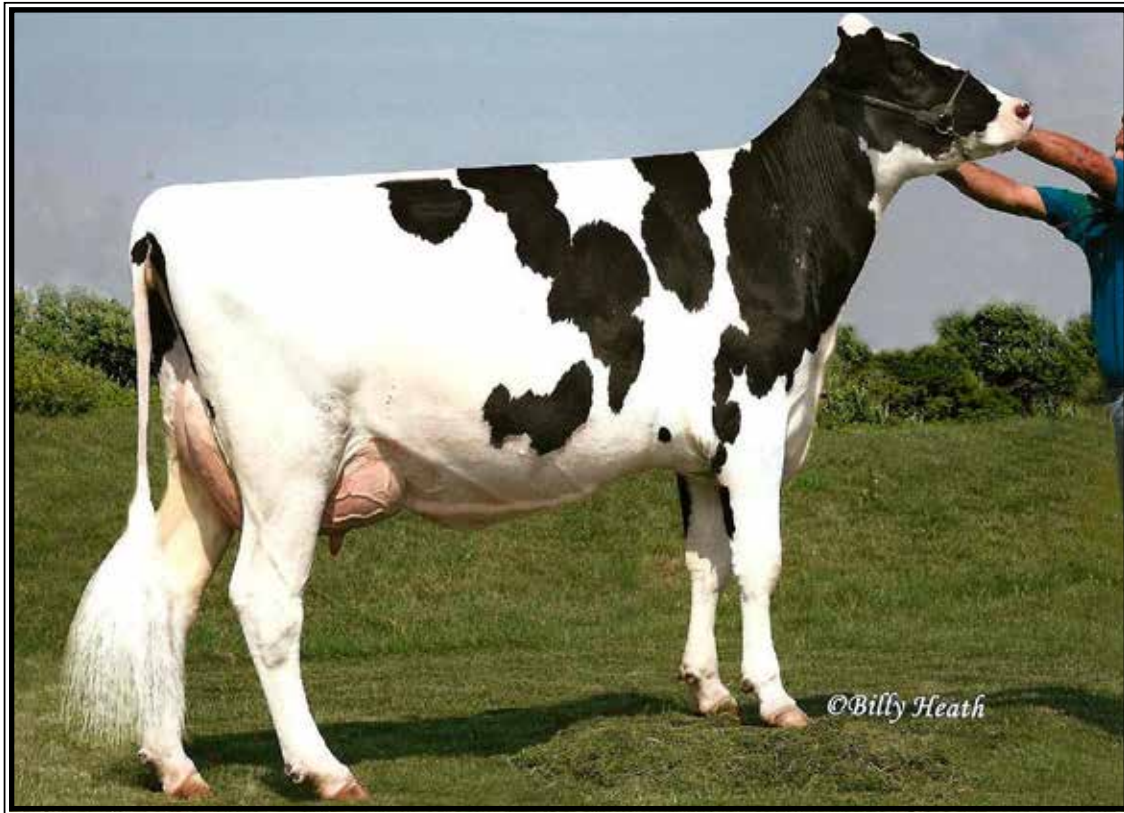

Budjon-JK Champion Elena-ET EX-90,2E EEV+E

3-08 365 31870 3.8 1226 3.1 979

(3rd Dam of Lot 75)

LOT 75 #941

Leaseway Altitude Eleven*RC

3213249780 99%RHA-NA
Born 11/23/19

**Due 6/1/22 to
Analyst-RED (sexed)**

Derek Lease

310 E Thomas St
Union Bridge, MD 21791
410-775-0554

Farnear Altitude-RED-ET

3128013348C 12/21 PTA +2207GTPI
+194M +.04% +19F +.04% +16P
+2.92T +2.32UDC +1.63FLC 91%R
Arvis X EX-96 McCutchen

Leaseway Crush Elzeena

3-10 VG-88 EEVVV 3213249696
2-05 365 21250 4.0 845 3.3 699
3-06 284 18150 3.8 681 3.3 594
Sire: Maverick Crush

8th Dam:

Krull TT Excellency EX-90 DOM
3-02 363 24319 3.5 862 3.4 829
Lifetime 109780 3.7 4077 3.1 3396

9th Dam:

**Krull Boot Mark Excellency
EX-92,2E EEEE GMD-DOM**
Lifetime 201440 3.5 7105F

10th Dam:

**Krull Kingstead Excellency
EX-92,4E VVEE GMD**
Lifetime 179790 3.6 6436F

2nd Dam:

**Leaseway G W Atwood Allice
EX-94,2E EEEVE**
2-04 365 22140 4.0 883 3.1 695
3-06 331 23530 3.9 907 3.2 757
4-06 365 25140 3.9 976 3.2 794
5-08 297 21080 4.4 922 3.1 647
6-08 292 19210 3.9 745 3.1 598
Lifetime 126020 4.0 5014 3.1 3934

Sisters include:

**Leaseway Shottle Elyssa EX-90
Leaseway Damion Emberlynn EX-90
Leaseway Baxter Embers EX-90**

3rd Dam: (Pictured above)

**Budjon-JK Champion Elena-ET
EX-90,2E EEV+E**

3-08 365 31870 3.8 1226 3.1 979
Lifetime 118090 3.6 4294 3.2 3746

4th Dam:

**Budjon-JK Nobel Elly Mae
EX-91, EX-MS**
2-00 365 22300 3.8 849 3.2 723

5th Dam:

**Budjon-JK Linjet Eileen-ET
EX-96,2E EEEEE GMD-DOM**
3-07 365 40300 3.5 1428 3.1 1266
5-06 365 44700 3.7 1647 3.1 1383
Lifetime 194050 3.6 6935 3.4 6518

**All-American 5yr-old 2004
*Res. All-Am Aged Cow 2005
*Nom. All-Am Sr 2yr-old 2001
*HM All-Can Sr 3yr-old 2002
Res. Sr Champ WDE 2004

6th Dam:

**Krull Broker Elegance
EX-96,3E EEEEE GMD-DOM**
5-07 365 40950 3.7 1522 3.1 1272
Lifetime 183710 3.7 6878 3.4 6967
**3X All-American Nominee*

7th Dam:

**Krull Starbuck Excellency
EX-90 EEEEV GMD-DOM**
3-03 365 27140 3.5 937 3.4 930



Buttwood Durham Perfume EX-94,3E EEEVE DOM

Lifetime 190260 3.6 6923 3.5 661

(3rd Dam of Lot 76)

LOT 76 #23

Stone-Haus Doc Piper

145080897 99%RHA-I

Born 4/11/20

Due 6/13/22 to

94HO19826 Showtime*RC (sexed)

Matthew Zimmerman

228 Cherry Lane

Myerstown, PA 17067

717-222-0101

Woodcrest King Doc

3132417775 12/21 PTA +2783GTPI
+1574M +69F +54P +554NMS +2.2PL
+3.54T +2.36UDC +2.10FLC 99%R

Kingboy X VG-88 Mack

King-Lane G Chip Pharoah-ET

4-03 EX-90 EEVVE 3129460172
2-01 320 21969 4.2 923 3.4 743
3-01 265 22969 3.8 878 3.2 736
4-01 268 24917 4.2 1043 3.3 814

Sire: Mr Chassity Gold Chip-ET

2nd Dam:

**King-Lane Alxdr Phanter-ET
EX-91,2E EEEVE**

2-05 365 29640 3.6 1020 3.2 907
3-11 360 32770 3.4 1130 3.2 1056
5-01 365 34560 4.3 1474 3.2 1096
6-05 328 19130 3.3 630 3.4 658
Lifetime 129840 3.6 4727 3.2 4165

3rd Dam: (Pictured above)

**Buttwood Durham Perfume *CV
EX-94,3E EEEVE DOM**

3-01 365 30120 3.2 956 3.6 1091
4-04 365 37771 3.2 1251 3.1 1205
5-11 365 36724 3.8 1394 3.3 1204
7-11 365 37680 4.1 1551 3.4 1279
Lifetime 190260 3.6 6923 3.5 6661

4th Dam:

Buttwood Jolt Pamper VG-85

4-06 365 30690 4.1 1253 3.3 1016
7-03 365 33400 3.5 1165 3.3 1090
Lifetime 244130 3.9 9413 3.4 8191



Blondin Lauthority Libye*RC EX-92 EEEEE 93-MS

**Int. Champion Quebec Spring Show 2014
(2nd Dam of Lot 77)*

LOT 77 #1469
Kulp-Dale Ranger Love-RED-ET
3207411958 99%RHA-I
Born 3/2/20

Fresh 3/20/22

Same family that produced:

- Idee Lustre EX-95
- Winterbay Goldwyn Lotto EX-95
- Rockymountain Talent Licorice EX-95
- Idee Goldwyn Lulu EX-94
- Idee Goldwyn Lynley EX-94
- Idee Louis Louise EX-94

Paige Elizabeth Campbell
615 Lubolds School Rd
Lykens, PA 17048
717-365-0980

Ri-Val-Re Rager-RED-ET
72353457 12/21 PTA +2560GTPI
+823M +48F +33P +564NMS +5.2PL
+1.50T +.62UDC +1.12FLC 98%R
Relief X VG-88 DOM Observer

Ms Armani Lace-RED-ET
5-05 EX-91 EEEVE 3125945061
2-08 302 19040 4.7 890 3.8 721
3-07 360 26630 4.8 1270 3.7 997
5-02 183 15170 4.7 707 3.7 558
Sire: Mr Apples Armani-ET*RC

10th Dam:
Spring-Farm Miss Pathfinder EX-CAN
10-06 365 26338 3.5 924
Lifetime 242021 3.6 8814

11th Dam:
Spring-Farm Fond Pathfinder VG-CAN
Lifetime 202334 3.7 7582

12th Dam:
Eveermot Pathfinder Ormsby VG-CAN
Lifetime 190482 3.6 6927
**HM All-Canadian 3yr-old 1948*

13th Dam:
Eveermot Pabst Ormsby VG-CAN

2nd Dam: (Pictured above)
Blondin Lauthority Libye*RC
EX-92 EEEEE
1-11 305 25670 4.3 1107 3.6 913
3-04 365 35780 3.4 1210 3.3 1178
**Int. Champion Quebec Spring Show 2014*
**1st Sr 2yr-old Quebec Spring Show 2014*

3rd Dam:
Rockymountain Talent Licorice-ET
EX-95 EEEEE
3-10 323 34770 4.0 1384 3.4 1172
**All-American 4yr-old 2011*
**All-Canadian 4yr-old 2011*
**Res. All-American Sr 3yr-old 2010*
**All-Canadian Sr 2yr-old 2010*
**Sold for \$420,000 in 2011 Int'l Intrigue*

4th Dam:
Idee Rudolph Liberty
VG-89-CAN EX-MS
4-05 365 32366 3.5 1129 3.3 1078
5-11 365 33838 3.4 1164 3.3 1102
11-04 349 32846 4.0 1323 2.9 961
Lifetime 151496 3.7 5553 3.2 4903

5th Dam:
Idee Skychief Latoya VG-88-CAN
7-00 365 32159 4.3 1389 3.2 1021
Lifetime 141480 4.6 6471 3.5 4982
Mat. sister: Idee Lustre EX-95

6th Dam:
C Ravenswell Lydia
EX-92 EEEE DOM
5-01 365 24578 4.6 1125 3.4 826

7th Dam:
Spring-Farm Miss Lynn VG-CAN
2-11 329 22335 4.0 888 3.6 811

8th Dam:
Spring-Farm Miss Connie VG-88-CAN
8-00 305 21420 3.9 840

9th Dam:
Spring-Farm Miss Citation VG-87-CAN
6-04 365 27725 3.8 1054
Lifetime 215519 3.7 7952



**Greenlea Advent Miami-RED
EX-90 VEEVE**

Lifetime 156510 4.3 6715 3.4 5394
(2nd Dam of Lots 78 & 79)



Wea-Land Altt Mitzi-RED-ET

*1st Winter Yrlg M-E Spring Nat'l R&W Show 2021
(Mat. sister to Lot 78)

LOT 78

Wea-Land J Moustakas-RED-ET

3-07 VG-86 V++VV
144806131 99%RHA-I
Born 8/6/18
2-01 323 18202 4.8 877 3.1 558
Fresh 1/8/22 w/ 2nd calf
-last test- 95 lbs

Wea-Land Farms

1689 Ashville Rd, Quarryville, PA 17566
717-529-3034

Cycle McGucci Jordy-RED

3131666411 12/21 PTA +1691GTPI
+2.96T +2.24UDC +3.15FLC 98%R
McGucci X EX-90 Gold Chip

Wea-Land Contndr Mae-RED-ET

6-07 EX-91,2E EEEVE 142181571
2-04 306 20030 4.2 835 3.3 663
3-04 305 23720 3.9 921 3.4 813
4-06 320 23910 4.0 952 3.4 801
5-11 316 26200 4.1 1085 3.3 860
Lifetime 113580 4.1 4627 3.3 3776
Sire: Patience Sholine Contender-RED

**2nd Dam: (Pictured above)
Greenlea Advent Miami-RED
EX-90 VEEVE 91-MS**

2-03 365 30720 4.1 1261 3.4 1058
3-05 365 33440 4.7 1579 3.5 1182
5-04 365 35600 4.2 1511 3.2 1131
6-09 365 33750 4.1 1391 3.4 1147
Lifetime 156510 4.3 6715 3.4 5394

**3rd Dam:
Wea-Land SS Mia-RED
EX-92 EEEEE**

2-02 365 26520 3.4 895 3.2 836
3-07 365 27590 3.6 989 3.4 933
*Sold for \$36,000

2nd Dam of:
Ms Glad Ray More Fun-RED
Sire: Patience Showline Contender-RED
*Un. All-Am R&W Spring Yrlng 2011

LOT 79

Wea-Land Artisan Maddie-RED

145205894 99%RHA-I
Born 3/14/20
Due 5/7/22 to 7HO13778 Apple Crisp

Luck-E Artisan-RED-ET

3141305472 12/21 PTA +2410GTPI
+.21% +58F +12P +1.5PL
+1.85T +1.17UDC +.93FLC 81%
Apprentice X EX-94,2E McGucci

Wea-Land Avlanche Mattie-ET*RC

2-06 GP-83 +++V+ 144637461
2-01 184 14370 4.2 602 3.1 440
Sire: Dymentholm Mr App Avalanche

**4th Dam:
Creek-Knoll Mae Distrig-RED
EX-94,2E EEEEE**

3-03 365 35173 3.4 1188 2.8 1007
4-05 365 37759 3.4 1303 2.9 1120
5-10 365 41673 3.6 1496 2.9 1228
*All-Am R&W 125,000 lb Cow 2009
*All-Am R&W 4yr-old 2007
*Nom. All-Am R&W Sr 3yr-old 2006
*Undeafated as a 4yr-old in 2007



Kulp-Dale Adv Romona-RED-ET*PO VG-88 UUUUE

2-02 365 24270 4.8 1154 3.8 911

(3rd Dam of Lot 80)

LOT 80 #471

Dew-Mist Ammo Hollis-RED-ET*PO

2-03 VG-85 V+V+V

3142950411 99%RHA-I

Born 12/17/19

Fresh 11/14/21

Bred 2/17/22 to

724HO2008 Illustrator

Daryl Martin

216 Chestnut Hill Rd

Fredericksburg, PA 17026

717-933-5729

Mr Leaninghouse Ammo-P-ET

74146951 12/21 PTA +1838GTPI

+292M +2.40T +2.03UDC +1.07FLC

Kingboy X EX-94,2E Effect

Dew-Mist Addctn Hope-P-RED

6-03 EX-90 VVVVE 73644673

1-11 361 23930 4.9 1176 3.5 846

3-00 364 29620 4.8 1421 3.6 1077

4-02 365 34770 5.1 1769 3.5 1229

5-07 342 31330 5.2 1639 3.6 1114

Lifetime 126570 51. 6401 3.6 4547

Sire: Mr Ansly Addiction-P-RED-ET

10th Dam:

Mil-R-Mor Roxette EX-90 GMD-DOM

Lifetime 121417 4.7 5725

11th Dam:

C Glenridge Citation Roxy

EX-97,4E GMD

Lifetime 209784 4.5 9471

*2X Queen of the Breed

*Mem of All-Time All-Am Produce of Dam

*16-EX daus.; over 400 EX descendants

123th Dam: EX-90 GMD

Lifetime 218636 3.9 8581

*3X All-American Produce of Dam

13th Dam: VG-85 w/ 249580 life milk

2nd Dam:

Koenen-DK Rlf Happy-P-ET*RC

VG-85 EV+V+

2-01 365 29500 4.1 1209 3.2 952

3-02 365 29920 4.3 1296 3.6 1072

4-08 365 32150 4.5 1455 3.5 1115

6-01 365 35080 4.6 1614 3.2 1131

7-04 365 33470 4.7 1562 3.4 1151

Lifetime 176090 4.5 7939 3.4 6031

3rd Dam: (Pictured above)

Kulp-Dale Adv Romona-RED-ET*PO

VG-88 VVVVE

2-02 365 24270 4.8 1154 3.8 911

4th Dam:

Golden-Oaks Rmn Rae2-RED-ET*PO

VG-88 VVVVV

4-08 365 28390 4.4 1255 3.6 1019

Maternal sisters include:

Golden-Oaks Dur Rae2-ET *RC EX-94

5th Dam:

Golden-Oaks Perk Rae-RED-ET*PO

EX-90 EEVEE

1-11 365 31030 3.7 1161 3.4 1041

6th Dam:

Scientific Beauty Rae-ET *RC

EX-90 VEEVV DOM

4-03 365 33710 4.7 1595 3.7 1243

7th Dam:

Scientific Jubilant Rae-ET

EX-90 DOM

5-11 365 38880 4.1 1608 3.6 1408

Lifetime 117590 4.0 4707 3.6 4242

8th Dam: C Hanoverhill Tony Rae

EX-96,3E GMD-DOM

6-11 365 40221 4.1 1660 3.5 1408

Lifetime 166397 4.1 6903 3.4 5611

***HM All-American Jr 2yr-old 1988**

***Nom. All-American 5yr-old 1991**

9th Dam:

Hanoverhill TT Roxette-ET *RC

EX-94,2E GMD-DOM

10-00 365 35040 4.3 1519 3.2 1129

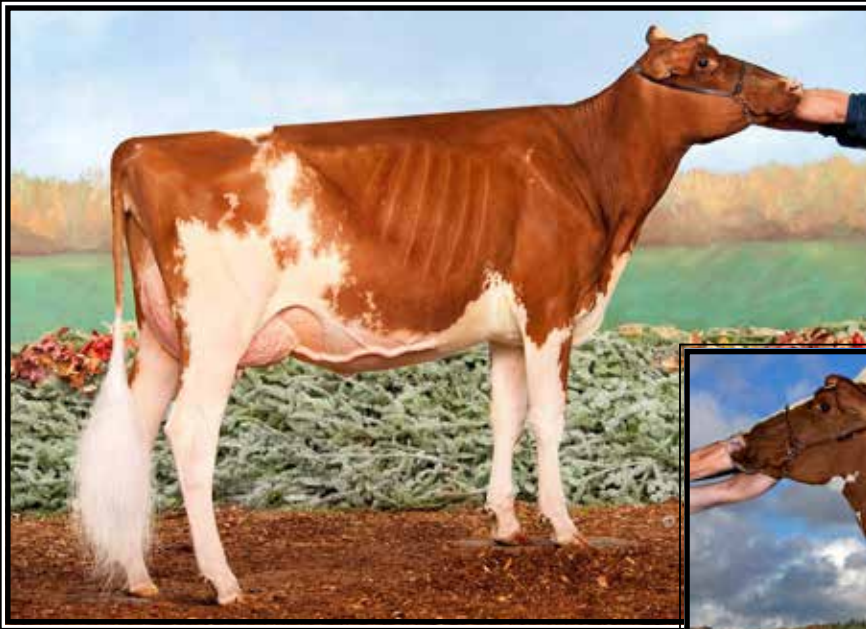

**Ms-Aol Dback Raelynn-RED-ET
EX-93**

**Nom. All-American R&W Milking Yrlng 2018
(Mat. sister to Lot 14 &
mat. sister to the Dam of Lot 81)*



**Miss Roxys Recovery-RED
EX-92,2E EEEEE**

**HM All-Am R&W Fall Yearling in Milk
(Dam of Lot 14 and 2nd Dam of Lot 81)*

LOT 81 #189

Ms-Aol Unstop Rattle-RED

3203988089 99%RHA-I
Born 9/24/20

**Bred 2/19/22, Due 11/27/22 to
507HO14477 Warrior-RED (sexed)**

Chris Curtis & Madison Fisher

1698 Nesbitt Rd
Attica, NY 14011
518-378-2800

Riverdown Unstopabull-RED

11801450C 12/21 PTA +2007GTPI
+1.4PL +2.33T +2.31UDC +1.90FLC
Avalanche X EX-91,3E Applejack

Ms-Aol Dbac Radical-RED-ET

2-08 GP-82 +++++ 3140616943
Sire: Mr D Apple Diamondback*RC

Mat. sisters include:

Ms-Aol Dback Raelynn-RED-ET
EX-93 (Pictured above)
**Nom. All-Am R&W Milking Yrlng 2018
*1st Milking Ylg & Res. Int. Champ Big E 1018
HHM All-Am R&W Sr Calf 2017

Ms-AOL DB Raspberry
**All-American R&W Fall Calf 2017
All-Am R&W Milking Yrlng 2018

Ms-AOL Cntdr Rookie-RED
EX-90, 91-MS
**All-MN B&W and R&W Jr 3yr-old 2017*

Ms-AOL Cntndr Revive-RED EX-94
**2nd Jr 3yr-old WDE 2017
Sr & Grand Champ IA State Show 2019

Ms-AOL Retry-RED-ET
**1st Spr Yrlng & Jr Champ M-E Spr Nat'l 2021*

Ms-AOL Recharge-RED-ET
**2nd Spr Yrlng M-E Spr Nat'l 2021*

Ms-AOL Jordy Raeann-RED-ET
**1st Fall Yrlng M-E Spr Nat'l 2021*

**2nd Dam: (Pictured above)
Miss Roxys Recovery-RED
EX-92,2E EEEEE**

1-11 305 21850 4.0 878 3.1 673
3-06 305 23260 4.0 919 2.9 669
4-06 305 28650 4.2 1211 2.9 838
6-02 305 31730 4.2 1331 3.0 957
7-08 291 24680 4.3 1072 3.1 755
**HM All-Am R&W Fall Yrlng in Milk*

**3rd Dam: Galestone Ava Rae-RED-ET
EX-91 VEEVE**

3-09 329 24680 3.8 949 2.8 694
Lifetime 105870 3.6 3800 2.9 3080

**4th Dam: Scientific Rubirae Socks-ET*RC
EX-93,3E VEEVE DOM**

5-08 365 43050 4.0 1809 3.1 1331
Lifetime 154160 4.1 6388 3.3 4030

Maternal Sister:

**Scientific Debutante Rae-ET EX-92
*All-American 4yr-old 2005**

**5th Dam: Scientific Jubilant Rae-ET*RC
EX-90 DOM EEEVV**

5-11 365 38880 4.1 1608 3.6 1408
Lifetime 117590 4.0 4707 3.6 4242

**6th Dam: C Hanoverhill Tony Rae
EX-96,3E GMD-DOM**

6-11 365 40221 4.1 1660 3.5 1408
Lifetime 166397 4.1 6903 3.4 5611

**HM All-Am Jr 2yr-old 1988
Nom. All-Am 5yr-old 1991

**7th Dam: Hanoverhill TT Roxette-ET *RC
EX-94,2E GMD-DOM**

10-00 365 35040 4.3 1519 3.2 1129
Lifetime 164789 4.1 6759 3.1 4367

**8th Dam: Mil-R-Mor Roxette
EX-90 GMD-DOM 30***

Lifetime 121417 4.7 5725

**9th Dam: C Glenridge Citation Roxy
EX-97,4E GMD**

Lifetime 209784 4.5 9471
**2X Queen of the Breed*

10th Dam: EX-90 GMD

Lifetime 218636 3.9 8581
**3X All-American Produce of Dam*

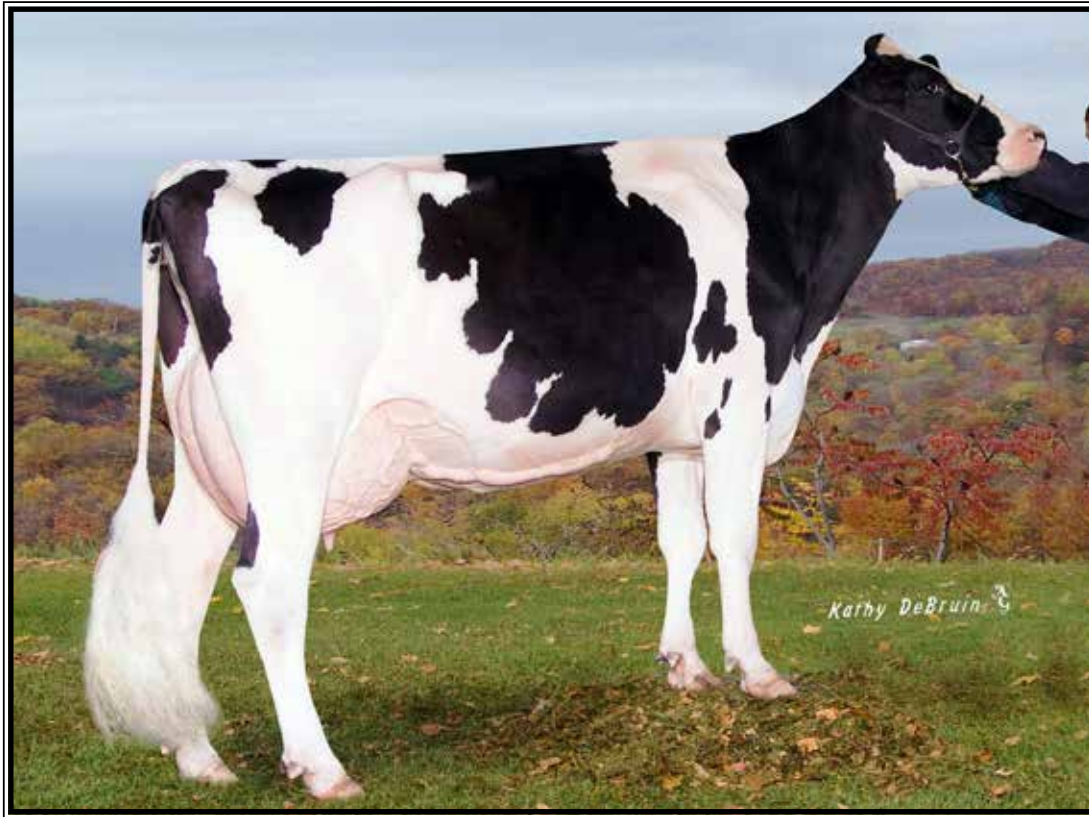

Mar-Bil Boss Iron Gretel-ET EX-92,2E EEVEE DOM

3-05 365 31450 5.2 1643 3.2 1021

(3rd Dam of Lot 82)

LOT 82 #5

Pineyvale King Doc Fran

3143615373 99%RHA-I

Born 12/1/19 8/20 PTA +2580PTPI

**Bred 6/27/21, Due 3/29/22 to
200HO10992 Sidekick (sexed)
(Heifer calf will sell)**

Stonehurst Farm Inc.

1541 Lime Valley Rd

Strasburg, PA 17579

717-575-4700

Woodcrest King Doc

3132417775 12/21 PTA +2783GTPI
+1574M +69F +54P +554NMS +2.2PL
+3.54T +2.36UDC +2.10FLC 99%R
Kingboy X VG-88 Mack

Pineyvale Mogul Favor

6-09 EX-91,2E VVVEE DOM
142431229
2-01 365 20308 6.0 1215 3.6 738
3-03 365 27651 6.0 1647 3.6 1002
5-00 365 27112 5.8 1578 3.5 958
6-08 305 29490 5.3 1556 3.5 1036
Lifetime 118440 5.8 6920 3.8 4488
Sire: Mountfield SSI Dcy Mogul-ET

2nd Dam:

Pineyvale Forgive-ET

GP-83 VVG++

3-01 261 16130 4.7 760 3.4 550

4-00 305 21600 3.9 852 3.4 736

3rd Dam: (Pictured above)

Mar-Bil Boss Iron Gretel-ET

EX-92,2E EEVEE DOM

3-05 365 31450 5.2 1643 3.2 1021

7-05 305 26490 4.0 1052 3.2 841

Lifetime 153980 4.6 7080 3.4 5281

4th Dam:

Mar-Bil Oscar Genoa-ET

EX-92 EEEEE GMD-DOM

6-05 365 33904 4.3 1451 3.2 1071

Lifetime 103550 4.1 1497 3.4 3506

***8-EX & 5-VG daughters!**

5th Dam:

Mar-Bil Cleitus Grace-ET

VG-88 VEEVV GMD-DOM

5-07 365 40490 3.7 1503 3.0 1233

8-06 365 37300 3.4 1259 2.7 1017

Lifetime 226780 3.8 8643 3.3 7374

6th Dam:

Darling-Farm Bell Ginny

VG-86 +VVV GMD-DOM

3-03 365 32840 4.1 1357 3.4 1113

7th Dam:

Sli-Crest Jupiter Gina VG-86 +VVE

4-05 365 25290 4.0 1008 3.2 810

8th Dam:

Sli-Crest Elevation Ginger VG-88

6-10 305 21180 4.1 869 2.7 582

Lifetime 138110 3.6 4690 2.8 3885

9th Dam:

K&J Tobie Jewel Goldie VG-85



Ms Freeborn Skybuck Nova-ET EX-90 EEEEE

4-03 305 26150 3.3 863 3.0 787

(4th Dam of Lot 83)

LOT 83 #493

I-D-Klare Denver Napkin

3201861824 99%RHA-I

Born 2/29/20

Bred 6/16/21, Due 3/22/22 to

250HO14579 Hancock

Landis-MRK Holsteins

915 Valley Rd

Lancaster, PA 17601

717-413-1232

Brenland Denver

12074893C 12/21 PTA +2152GTPI

+359M +.04% +25F +8P 2.83SCS

+2.90T +1.70UDC +.63FLC 98%R

High Octane X EX-90 Doorman

I-D-Klare Windbrook Nancy

6-00 EX-90,2E EEVVE 72863497

3-03 305 24350 3.8 930 3.3 793

4-04 296 25160 4.0 1006 3.3 842

5-04 305 23360 4.2 981 3.4 784

Sire: Gillette Windbrook-ETS

2nd Dam:

Landis-MRK Stormatic Nannie
EX-90 EEVEV

2-08 305 22250 3.3 743 3.1 682

5-11 305 30540 3.1 944 2.9 878

3rd Dam:

Landis-MRK Rm N Nichole

4th Dam: (Pictured above)

Ms Freeborn Skybuck Nova-ET

EX-90 EEEEE

4-03 305 26150 3.3 863 3.0 787

5th Dam: Pantom Lindy Nola-ET

VG-86 VV+V

6-11 365 30100 3.4 1022 3.0 918

Lifetime 116840 3.5 4037 3.0 3507

6th Dam:

Hilltop-Hanover Miss Naomi

EX-94,2E EEEEE DOM

6-11 365 30100 3.4 1022 3.2 975

Lifetime 116840 3.5 4037 3.2 3729

7th Dam:

Mansion-Valley Niagara-ET

EX-95,4E EEEEE GMD-DOM

11-01 365 48910 4.0 1939 3.2 1556

Lifetime 241910 3.9 9497 3.3 7999

8th Dam: Sher-Mar Highmark Hiawatha

EX-94,4E EEEEE GMD-DOM

6-10 365 37470 5.0 1869

Lifetime 156568 4.0 6260

9th Dam: Sher-Mar Lee Mitzi

EX-91,4E VEEE GMD-DOM

7-11 365 41390 4.2 1731

Lifetime 200450 3.6 7290

10th Dam: Sher-Mar Mingo Mimi

EX-90,2E VEVE

11-11 365 28340 4.0 1146

Lifetime 161990 3.9 6284

11th Dam:

Sher-Mar Misty Jo VG-85 VV+V

12th Dam:

Maroy Roburke Sue VG-85



**Kulp-Dale Real Maria-RED-ET
EX-93 VEVEE**

**1st 4yr-old & Grand Champion at the M-E Spring
Nat'l R&W Show and the NY Spring Int'l R&W
Show 2016*

**(Full sister to the Dam of Lot 84
and 2nd Dam of Lots 91 & 92)**



**Kulp-Dale Real Melba-RED-ET
EX-91,2E EE+EE**

5-01 365 32480 4.1 1316 3.5 1141
(Dam of Lot 84)

LOT 84

Kulp-Dale D-Back Mel-RED-ET

2-05 GP-81 ++GG+
3151195004 99%RHA-I
Born 3/2/19

Fresh 3/6/22 w/ 2nd calf

**1st Spring Calf & Jr Champion
Schuylkill Co. Fair 2019*

Michael Kunkle
296 Fredericksburg Rd
Konestown, PA 17038
717-865-2846

Mr D Apple Diamondback*RC
3013721049 12/21 PTA +1873GTPI
+2.44T +1.95UDC +1.43FLC 99%R
Doorman X EX-94,2E Talent

Kulp-Dale Real Melba-RED-ET
6-07 EX-91,2E EE+EE 70805570
2-03 365 24660 4.1 1010 3.6 900
3-06 334 25320 3.5 878 3.5 888
5-01 365 32480 4.1 1316 3.5 1141
6-02 362 29530 4.1 1211 3.4 1011
Lifetime 113370 3.9 4470 3.5 3998
Sire: Hurtgen-Vue Reality-RED

(Pictured above)
**Multiple embryos exported to Europe*

FULL sister:
Kulp-Dale Real Maria-RED-ET
EX-93 VEVEE
(Pictured above)
**2nd 5yr-old NY Spring R&W Show 2017
*2nd 5yr-old Eastern States R&W 2017
*Grand Champion at the M-E Spring Nat'l
R&W Show & NY Spring Int'l R&W Show 2016
*1st Sr 3yr-old Int. and Grand Champ M-E
Summer Nat'l R&W Show 2015
*2nd Sr 3yr-old Royal Winter Fair 2015
*1st Milking Yrlng & Int. Champ NAILE 2013
Topped Colors of Kulp-Dale Sale at \$25,000

2nd Dam:
Greenlea Deb Milly-RED-ET
EX-90 EEVVE
2-02 365 22520 3.2 718 3.3 743
3-07 365 26200 3.5 855 3.3 858
3rd Dam:
Ky-Blue Ruben Marla-RED-ET
EX-94,2E EEEEE
3-11 365 32170 4.0 1276 3.4 1099
5-08 365 39430 3.7 1447 3.2 1280
Lifetime 117460 3.7 4342 3.4 4022
**Grand Champ NY Spring R&W 2010
*Grand Champion WDE R&W Show 2009
*HHM All-Am R&W 4-Year-Old 2008
*Nom. All-American Sr. 3-Year-Old 2007
All-American R&W Sr. 3-Year-Old 2007
4th Dam:
Bar-Lee Storm Maggie *RC
EX-93 EEEEE
7-03 365 29000 4.1 1196 3.0 874
5th Dam:
Bar-Lee Marker Mandy-RED-ET
EX-94,3E EEEEE
6-08 365 25810 3.8 974 3.3 840
Lifetime 128689 4.0 5183 3.4 4378
**All-American R&W Sr 2yr-old '99
*All-American R&W 5yr-old 2002
Res. All-American R&W Sr 3yr-old '00
6th Dam:
Bar-Lee Ms Marcy-RED-ET
EX-92 EEEVV
4-10 305 25610 4.6 1180 3.3 843
**All-American R&W Sr. 2yr-old '97
Res. All-American R&W 5yr-old '00
7th Dam:
Filiale Jubilant Mali-RED EX-91
2-02 365 30350 3.6 1091 2.9 865
**Res. All-American R&W Sr 2yr-old '91
1st Aged Cow Eastern Spring Nat'l '96
8th Dam:
Beaulain Miki Volcan VG-86-CAN
5-01 305 29930 3.5 1060 2.9 875
9th Dam:
Beaulain Millie Merit VG-85-CAN



Frith-Jof Sabre Vicky-RED*PO VG-88 EUUUU

6-07 365 37950 3.2 1198 2.9 1105

(2nd Dam of Lot 85)

LOT 85

Ms Pagen Redhot Vixen-RED

3-00 VG-86 +V++V

3139111021 100%RHA-NA

Born 3/6/19

1-11 313 21050 4.4 936 3.3 693

Fresh 3/2/22 w/ 2nd calf

1st test- 95 lbs

Daniel Hoover

331 East Meadow Valley Rd

Lititz, PA 17543

717-821-5485

Charpentier Redhot-RED-ET

1084443080 12/21 PTA +2259GTPI

+182M +.12% +40F +.05% +19P

+2.10T +1.45UDC +.78FLC 92%R

Sympatico X Destry

Co-Vista Altit Vick-RED-ET

4-05 EX-91 EEEVE 3125937735

1-11 305 24300 3.7 895 3.0 719

3-03 305 27690 3.6 1000 2.7 757

4-03 305 29830 3.9 1149 3.0 882

5-04 305 27170 3.7 1000 3.2 858

Lifetime 128400 3.7 4802 3.1 4018

Sire: BBM CP Altitude-RED-ET

2nd Dam: (Pictured above)

Frith-Jof Sabre Vicky-RED*PO

VG-88 EVVVV

2-01 305 14890 3.9 587 3.4 507

3-02 305 19930 4.0 800 3.4 670

4-05 305 22050 4.1 903 3.3 732

5-06 305 19660 3.6 709 3.4 675

6-07 365 37950 3.2 1198 2.9 1105

8-03 321 31950 3.5 1118 3.3 1043

Lifetime 153560 3.7 5615 3.3 5021

3rd Dam:

Frith-Jof Tiger Val P-RED

VG-85 +V+VV

2-06 305 13380 4.0 529 3.6 476

3-08 305 15040 3.7 556 3.6 548

4th Dam:

Frith-Jof Logic Leader-RED

VG-87 +E++V

9-00 306 30710 3.8 1163 3.3 1004

Lifetime 103590 3.8 3988 3.3 3433



Milk&Honey Ruben Janie EX-92,3E EEEEE

Lifetime 197330 3.8 7400 3.1 6199

(2nd Dam of Lot 86)

LOT 86 #181

Milk&Honey Anthem Jacklyn

3208029664 99%RHA-I

Born 2/8/20

Fresh 3/1/22

CLF, LLC

PO Box 195

Oldwick, NJ 08858

908-642-5122

Mr Andreas Anthem

3147986835 12/21 PTA +1867GTPI

+2.55T +1.75UDC +.87FLC 79%R

Callen X EX-93 Doorman

Milk&Honey Doorman Jolene

3-09 VG-88 VVVVV 3138701456

2-03 295 21810 5.0 1080 3.4 735

3-03 327 31790 5.2 1655 3.5 1104

Sire: Val-Bisson Doorman-ET

**5th Sr 3yr-old N-E Spring Nat'l 2021*

2nd Dam: (Pictured above)

Milk&Honey Ruben Janie EX-92,3E EEEEE

2-06 365 22710 4.0 909 3.4 771

4-02 365 29840 3.9 1150 3.2 958

5-05 365 35420 4.1 1438 3.3 1153

6-09 331 30620 3.6 1104 3.0 915

7-10 365 33530 3.3 1115 3.0 1017

9-11 365 32070 3.7 1181 2.9 941

Lifetime 197330 3.8 7400 3.1 6199

**2nd Aged Cow N-E Fall Nat'l 2014*

3rd Dam:

Combinatiion Triumphant Jane-ET VG-88 EEE+V

1-11 332 25320 4.6 1165 3.3 827

3-09 365 36740 3.9 1449 3.2 1166

6-02 315 30160 3.3 997 3.0 914

Lifetime 147150 4.0 5854 3.2 4711

4th Dam:

Combination Prelude Jen VG-86-CAN VG-MS

6-01 365 397823.6 1424 3.0 1206

7-08 365 43113 4.5 1936 3.0 1307

Lifetime 211807 3.8 7943 3.1 6616

5th Dam:

Lovdal Sheik Jen

VG-87-CAN 88-MS

5-03 360 32535 3.9 1272 3.6 1177

Lifetime 272524 3.8 10384 3.6 9705

6th Dam:

Lovdal Admiral Jean

VG-86-CAN

6-06 317 23814 3.3 796

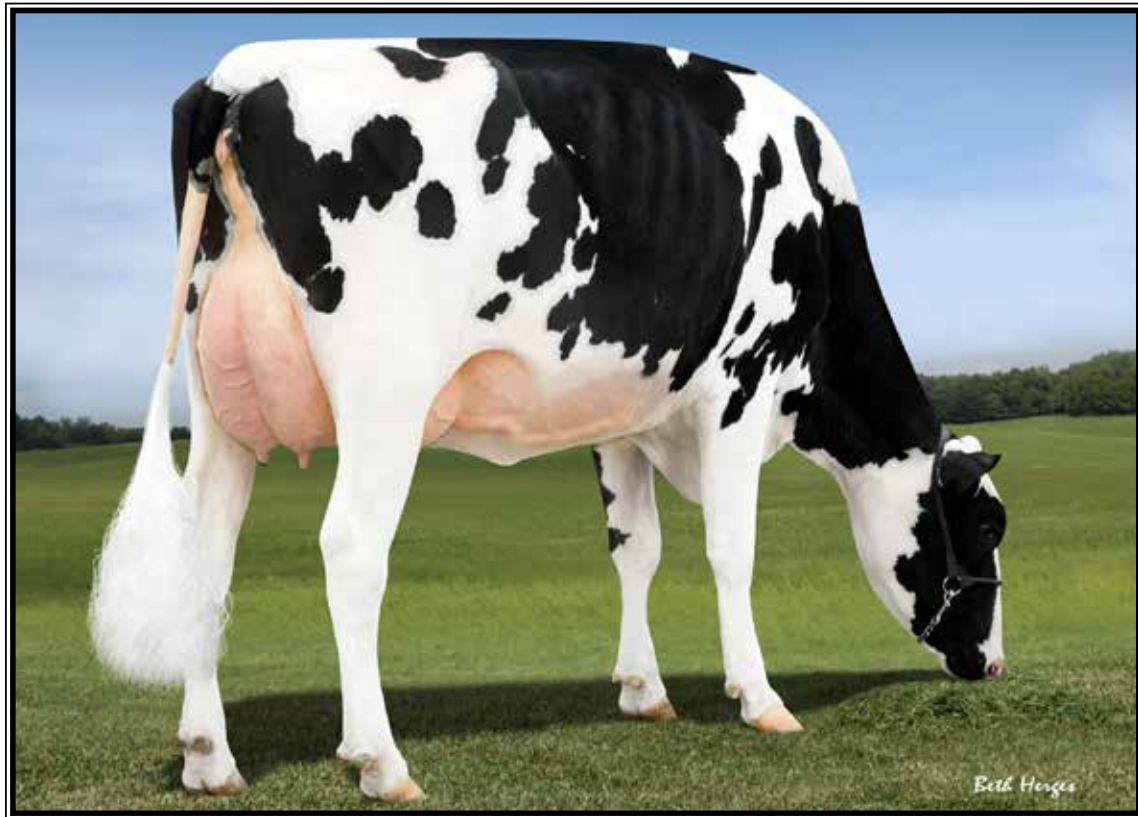

Lookout Pesce Epic Hue-ET VG-86 UU+UU

**Nom. 2019 Canadian Cow of the Year!*

(3rd Dam of Lot 87)

LOT 87

Show Age R&W Heifer Calf

*Reg. pending

Born 3/10/22

**Red & White Spring Calf for 2022!*

Jackson Manor

9676 Longs Mill Rd
Rocky Ridge, MD 21778
301-898-3658

Mr Affection Analyst-RED-ET

3136496608 12/21 PTA +1902GTPI
+2.80T +2.49UDC +1.90FLC 81%R
Unstopabull X EX-94 Byway

Jacksonmanor A-Some Hupid*RC

3144725485
-Just fresh 2yr-old
Sire: Luck-E Awesome-RED

11th Dam:

Snow-N Denises Dellia
EX-95,2E EEEEE GMD-DOM
6-00 365 35230 4.0 1425 3.0 1049
Lifetime 180240 3.9 7108 3.2 5723
*Dam of sires 'Durham' & 'Dundee'

12th Dam: Snow-N Dorys Denise
EX-90,2E EX-MS GMD-DOM
5-09 365 33350 3.8 1256 3.1 1038
Lifetime 114010 3.6 4153 3.2 3649

2nd Dam:

Sunview Racer Holly-ET
GP-83 VV+G+
2-00 305 22330 4.3 953 3.4 768
Lifetime 110020 4.2 4674 3.8 4147

3rd Dam: (Pictured above)

Lookout Pesce Epic Hue-ET
VG-86 VV+VV
2-03 323 24330 4.3 1037 3.7 903
**Nom. 2019 Canadian Cow of the Year!*

4th Dam:

Cookiecutter MOM Hue-ET
VG-88-CAN-2yr
2-04 365 28887 4.2 1210 3.7 1065
-Sold for \$200,000 in the 2012 Sale of Stars
Full brother: 97HO40346 Hunter

5th Dam:

Cookiecutter Sthollerwood
EX-92,2E EEEEE DOM
2-04 365 30410 4.8 1462 3.6 1088
Maternal sister:
Cookiecutter Mom Halo-ET VG-88
**Dam of Halogen*

6th Dam:

Cookiecutter Gld Holler-ET
VG-88 VVV+E DOM
2-03 365 40730 3.5 1410 3.1 1249

7th Dam:

Ms Kings-Rnsm Champ Haley-ET
EX-90 EEEVE GMD-DOM
3-11 365 43690 3.7 1625 3.1 1357

8th Dam:

Regancrest-JDV Hanna-ET
EX-90 EEVVE
4-07 365 45110 4.3 1922 3.2 1449

9th Dam: Long-Haven Rudolph Dee-ET

EX-90,2E EVVVE GMD-DOM
2-11 365 32720 4.8 1565 3.8 1252
Lifetime 166900 4.3 7099 3.5 5884

10th Dam: Regancrest Elton Disrael-ET

VG-88 EX-MS DOM
2-04 365 33617 4.5 1499 3.5 1169

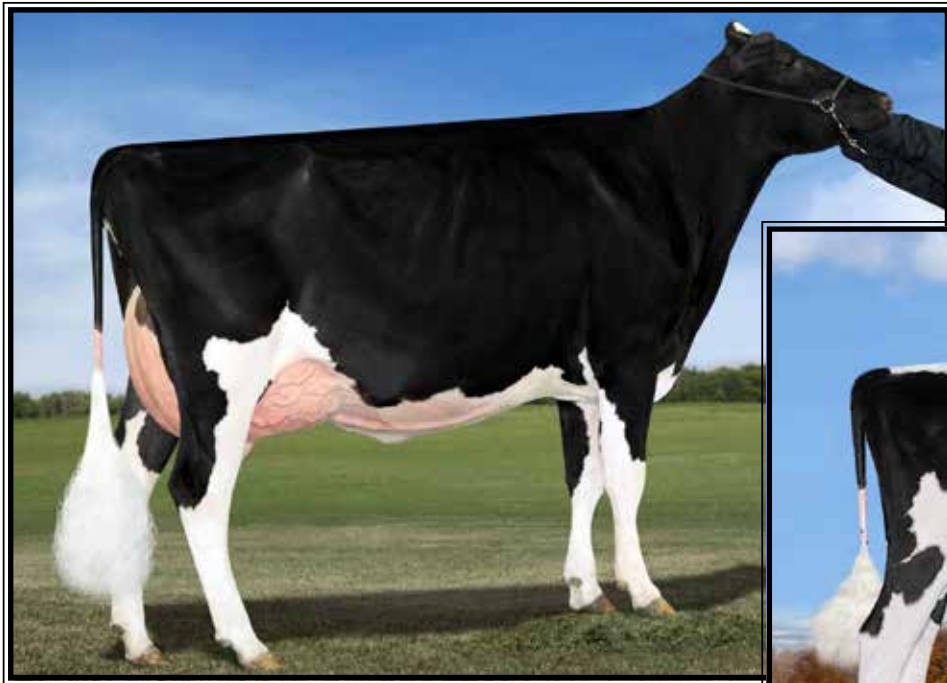

Ernest-Anthony Jaz Tempo-ET
EX-94,2E EEEEE
**Nom. All-American Fall Yrlng 2011*
(2nd Dam of Lot 88)



Oakfield Byway Taxi-ET
**Nom. All-American Winter Calf 2017*
(Mat. sister to the Dam of Lot 88)

LOT 88 #6429
Oakfield Lambda Tonka-TW
3231712427 99%RHA-I
Born 6/1/21 12/21 PTA +2371GTPI
+319M +2.11T +1.87UDC

Oakfield Corners Dairy
6880 Albion Rd
Oakfield, NY 14125
585-704-2501

Farnear Delta-Lambda-ET
3125993715 12/21 PTA +2758GTPI
+1123 +.01% +47F +.03% +43P
+669NM\$ +4.6PL -.7DPR 2.75SCS
+2.72T +2.91UDC +.79FLC 99%R
Delta X EX-91,2E Numero Uno

Oakfield Flashy Tetris-ET
2-05 GP-80 V+GG+ 3134445299
1-11 365 28740 4.2 1220 3.4 974
Sire: OCD Beemer Flashy-ET

Maternal sister:
Oakfield Byway Taxi VG-85-CAN
**Nom. All-American Winter Calf 2017*
**All-NY Winter Calf 2017*
(Pictured above)

2nd Dam: (Pictured above)
Ernest-Anthony Jaz Tempo-ET
EX-94,2E EEEEE
2-05 305 23150 4.7 1092 3.4 788
4-05 360 23810 4.3 1019 3.3 796
5-07 365 28730 4.2 1200 3.5 1012
6-11 365 27690 4.1 1137 3.4 935
Lifetime 115600 4.4 5035 3.5 4037
**Nom. All-American Fall Yrlng 2011*
Maternal sister:
Ernest-Anthony Tabitha-ET
EX-95,2E EEEEE 95-MS GMD
4-03 365 41610 4.6 1900 3.5 1452
**Nom. All-American Jr 2yr-old 2008*
**Mem. All-Am Best 3 Females 2009*
3rd Dam: Ernest-Anthony Tara-ET
EX-92,3E EEVVE
5-05 365 33230 4.2 1394 3.4 1132
Lifetime 184240 4.4 8061 3.4 6322
Maternal sister:
Ernest-Anthony Thriller EX-95 EEEEE
**2010 Big E Grand Champion*
4th Dam: Ernest-Anthony Tyra-ET
EX-94 EEEEE GMD-DOM
3-09 365 38650 4.2 1622 3.5 1366
5-08 365 42180 4.6 1931 3.6 1512
Lifetime 119220 4.4 5258 3.6 4310
**Res. All-Canadian Sr 3yr-old 2002*
**2nd Sr 3yr-old Royal Winter Fair 2002*
Maternal sister:
Ernest-Anthony SD Tobi-ET EX-96,3E
6-00 365 44090 5.0 2191 3.4 1506
**All-Can & Res All-Am 5yr-old 2001*
5th Dam: C Alanvale Inspiration Tina
EX-95,2E GMD-DOM
6-00 365 36010 5.1 1829 3.3 1184
Lifetime 136010 4.5 6122 3.3 4555
**Res. All-Am Aged Cow 1995 & 1996*
**All-Can Jr 3yr-old 1992*
**HM All-Am Jr 2yr-old 1991*
6th Dam: Alanvale Puget Anetia VG-85-CAN
12-00 365 23812 4.1 970 3.5 827
Lifetime 203901 4.2 8503 3.5 5600

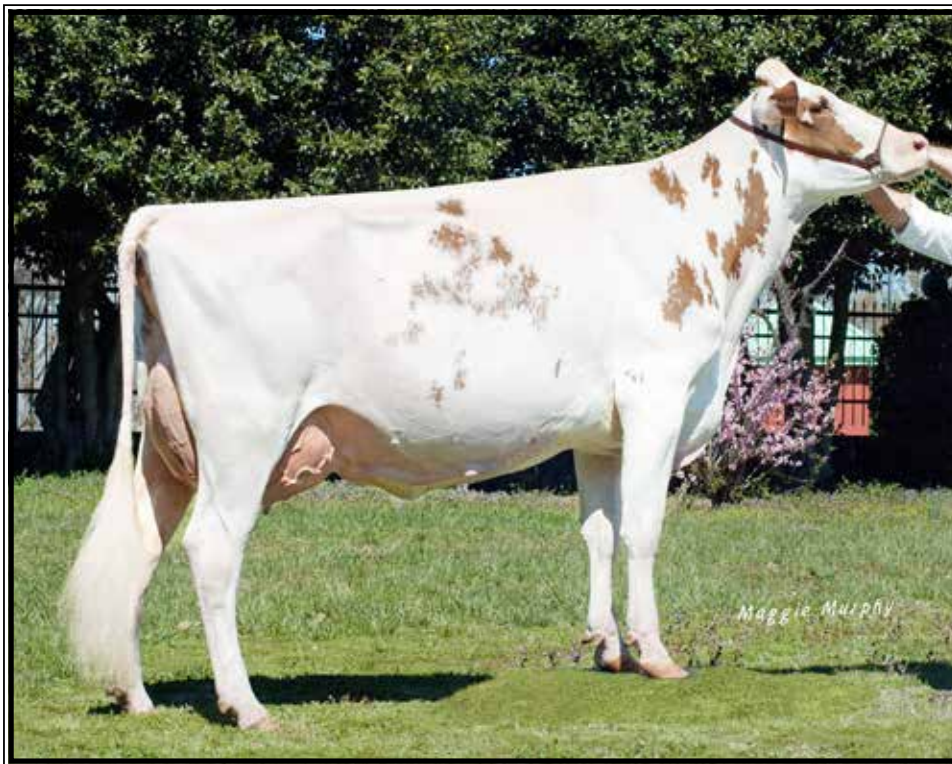

Mount Elm C P Snowcone-RED-ETS EX-92 EEVEE
(2nd Dam of Lot 89)



Blondin Redman Seisme-RED-ETS EX-97
**Int'l R&W Cow of the Year 2013*
(Maternal sister to the 4th Dam Lot 89)



Redtag Destry Sneezy-RED-ET EX-94
**Nom. All-Am R&W Sr 2yr-old & Sr 3yr-old*
(Mat. sister to the 2nd Dam of Lot 89)

LOT 89

Plumsock Aristocrat 1496-RED

3231545627 99%RHA-I

Born 3/1/21

William Systema

383 Route 519

Sussex, NJ 07461

973-534-3528

Luck-E Aristocrat-RED

3141305454 12/21 PTA +1996GTPI
+22F +2.38T +1.67UDC +1.57FLC
Ammo-P X EX-94,2E McGucci

Glenmild Snowstorm-RED-ET

3-04 VG-85 +++VV 144528194
2-00 310 15499 4.0 625 3.1 476
2-11 298 21203 3.4 729 3.1 656
Sire: Luck-E Awesome-RED

9th Dam:

Diamond Hill Tempo Misty VG-85-CAN
Lifetime 104558 3.9 4114

10th Dam:

Diamond Hill Poplar B VG-85-CAN

11th Dam:

Broughton Lea Poplar EX-CAN
Lifetime 187431 4.3 8128

2nd Dam: (Pictured above)

Mount Elm C P Snowcone-RED-ETS
EX-92 EEVEE

2-00 326 23510 3.8 891 3.7 876

3-02 358 27990 4.3 1200 3.8 1050

4-04 365 31260 4.3 1334 3.5 1106

Maternal sister:

Redtag Destry Sneezy-RED-ET EX-94

**Nom. All-Am R&W Sr 2 & Sr 3yr*

3rd Dam:

Rustowil Redliner Snow-RED-ET
VG-86-CAN

2-03 319 25037 4.3 1082 3.3 826

4th Dam:

Blondin Redman Sesame-RED-ET
VG-85-CAN

7-03 365 30247 4.1 1254 3.4 1036

Full sister: (Pictured above)

Blondin Redman Seisme-RED-ETS
EX-97,2E EEEEE

3-09 365 43704 3.6 1585 3.1 1356

**Int'l R&W Cow of the Year 2013*

**5X All-Canadian and/or All-American*

5th Dam:

Blondin R Marker Supra
VG-89-CAN EX-MS

3-06 364 30256 4.2 1281 3.2 959

Maternal sister:

Blondin James Supra-ET EX-90-CAN

**Res. All-Canadian 4yr-old 2004*

6th Dam:

Blondin Skychief Supra-ET EX-93-CAN

9-04 365 42758 4.1 1733 3.1 1305

Lifetime 226498 3.8 8664 3.4 7223

7th Dam:

Blondin Starbuck Superlass VG-87-CAN

11-09 365 36180 4.1 1479 3.1 1131

Lifetime 250196 3.8 9486 3.2 7941

8th Dam:

Diamond Hill Warden Lass VG-87-CAN

4-00 309 23834 4.0 952 3.3 787

Lifetime 108883 3.9 4284 3.2 3514



VT-Pond-View Gold April-ET EX-93,2E EEEEE

5-08 305 27300 3.5 959 3.0 829

(Dam of Lot 90)

LOT 90 #327

Sample-KJ Dom Arabella-RED

3233447835 99%RHA-I

Born 5/9/21

**Rare Red 'April'*

Kaleb Sample

7687 Star Rd

Ellenburg Center, NY 12934

518-569-9047

Brenland Domino*RC

13043997C 12/21 PTA +2163GTPI

+3.34T +2.82UDC +1.72FLC 79%R

Army X EX-90 Doorman

Fairmont Unstopabull Adi-ET*RC

2-08 GP-83 +++++ 3203211339

2-02 305 20266 3.5 716 2.9 588

Sire: Riverdale Unstopabull-RED

**2nd Dam: (Pictured above)
VT-Pond-View Gold April-ET
EX-93,2E EEEEE**

2-03 353 22290 3.5 783 3.3 732

3-04 305 27000 3.4 911 3.2 868

5-08 305 27300 3.5 959 3.0 829

Lifetime 121380 3.6 4417 3.3 4004

3rd Dam:

La-Foster Gibson Allure

EX-92 EEEEE

4-09 365 31260 4.2 1328 3.6 1121

4th Dam:

MD-Delight Durham Atlee-ET

EX-92 EEEEE GMD-DOM

3-11 365 38290 5.5 2091 3.3 1249

**Unanimous All-Am Sr. 3yr-old 2005*

**1st Sr 3yr-old & Res. Int. Champ @*

2005 International Holstein Show

**Dam of 'Atwood'*

5th Dam:

MD-Delight Strm Amberlee-ET

VG-88 EVEV DOM

2-02 365 26170 3.7 969 3.2 835

6th Dam:

Ms Kingstead Chief Adeen-ET

EX-94,2E EEEEE DOM

3-05 310 30180 4.0 1209 3.4 1020

Lifetime 100760 4.0 4010 3.6 3649

**Nom. All-American Jr 3yr-old 2000*

**Nom. All-American 4yr-old 2001*

**2X All-Am Produce w/ All-World Sis.*

Full sister to Adeen:

Shoremar S Alicia-ET EX-97,3E

8-11 362 38250 4.3 1650 3.3 1270

-3X All-Canadian & 3X All-Am

7th Dam:

C Aitkenbrae Starbuck Ada

EX-94,2E EEEEE DOM

5-06 365 30055 3.5 1043 3.5 1049

Lifetime 137740 3.4 4747 3.4 4649

**2X All-American Produce of Dam*

**All-American Sr 3yr-old 1990*

**Res. All-Time All-Am Sr 3yr-old*

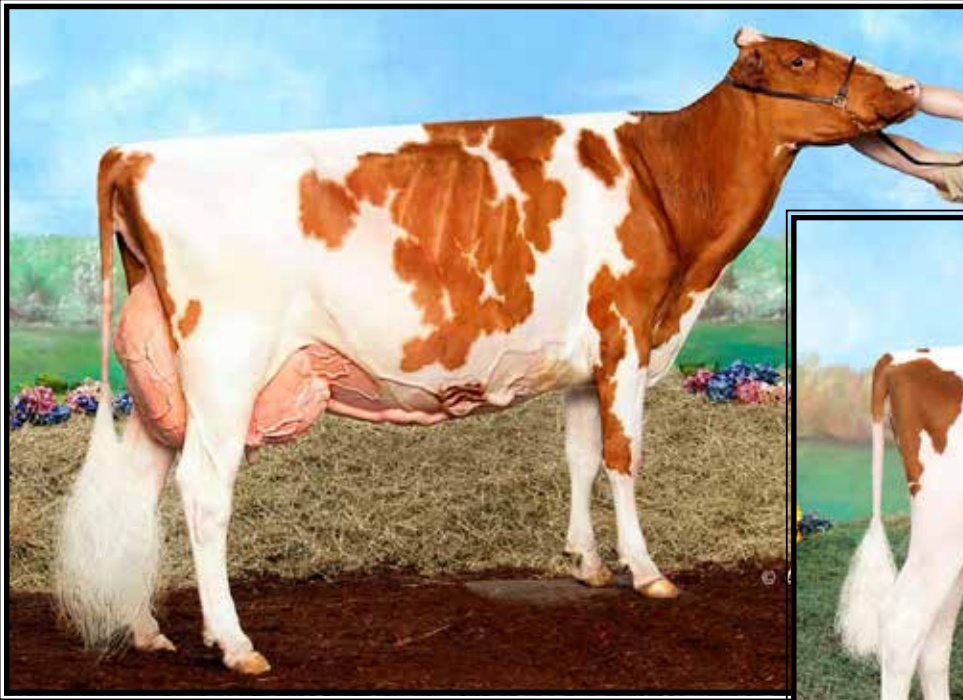

**Kulp-Dale Real Maria-RED-ET
EX-93,2E VEVEE**

**1st 4yr-old & Grand Champion at the M-E Spring Nat'l
R&W Show and the NY Spring Int'l R&W Show 2016
(2nd Dam of Lots 91 & 92)*



Milk-N-Honey Mirabel-RED

**5th Spring Calf WDE R&W 2017
(Mat. sister to the Dam of Lots 91 & 92)*

LOT 91 #239

Milk&Honey Famus Marcie-RED

3222048150 99%RHA-I
Born 6/8/21

CLF, LLC

PO Box 195
Oldwick, NJ 08858
908-642-5122

Garden-State Famous-RED-ET

3141434901 12/21 PTA +1893GTPI
+2.74T +1.98UDC +1.81FLC 80%R
Unstopabull X EX-90 Destry

Milk&Honey J Madilyn-RED-ET

2-04 VG-85 ++++V 3147986854
2-03 92 6070 3.9 237 2.9 179 inc.
Sire: Cycle McGucci Jordy-RED

2nd Dam:

**Kulp-Dale Real Maria-RED-ET
EX-93,2E VEVEE**
2-00 365 19788 4.2 826 3.1 605
3-09 278 21688 5.9 1270 3.1 673
5-09 294 25994 3.8 1000 3.0 784
**2nd 5yr-old NY Spring R&W Show 2017
*2nd 5yr-old Eastern States R&W 2017
*Grand Champion M-E & NY Spring 2016
*1st Sr 3yr-old Int. and Grand Champ M-E
Summer Nat'l R&W Show 2015
*2nd Sr 3yr-old Royal Winter Fair 2015
1st Milking Yrlng & Int. Champ NAILE 2013

3rd Dam: Greenlea Deb Milly-RED-ET

EX-90 EEVVE
3-07 365 26200 3.5 855 3.3 858

4th Dam: Ky-Blue Ruben Marla-RED-ET

EX-94,2E EEEEE
5-08 365 39430 3.7 1447 3.2 1280
Lifetime 117460 3.7 4342 3.4 4022
**Grand Champ NY Spring R&W 2010
*Grand Champion WDE R&W Show 2009
*HHM All-Am R&W 4-Year-Old 2008
*Nom. All-American Sr. 3-Year-Old 2007
All-American R&W Sr. 3-Year-Old 2007

5th Dam: Bar-Lee Storm Maggie *RC

EX-93 EEEEE
7-03 365 29000 4.1 1196 3.0 874

6th Dam: Bar-Lee Marker Mandy-RED-ET

EX-94,3E EEEEE
6-08 365 25810 3.8 974 3.3 840
Lifetime 128689 4.0 5183 3.4 4378
**All-American R&W Sr 2yr-old '99
*All-American R&W 5yr-old 2002
Res. All-American R&W Sr 3yr-old '00

7th Dam: Bar-Lee Ms Marcy-RED-ET

EX-92 EEVVV
4-10 305 25610 4.6 1180 3.3 843
**All-American R&W Sr. 2yr-old '97
Res. All-American R&W 5yr-old '00

8th Dam: Filiale Jubilant Mali-RED EX-91

2-02 365 30350 3.6 1091 2.9 865
**Res. All-American R&W Sr 2yr-old '91*

LOT 92 #260

Milk&Honey Anlst Madame-RED

3245851084 99%RHA-I
Born 12/1/21

Mr Affection Analyst-RED-ET

3136496608 12/21 PTA +1902GTPI
+2.80T +2.49UDC +1.90FLC 81%R
Unstopabull X EX-94 Byway

Milk&Honey J Mistletoe-RED

2-07 GP-81 ++G++ 3147986848
1-11 293 22040 5.0 1091 3.4 743
Sire: Cycle McGucci Jordy-RED



Millersville Adv Ann-RED EX-91,2E EEEEE

3-01 305 23460 4.0 936 3.2 758

(4th Dam of Lot 93)

LOT 93 #107

Sueraines So Close-RED

3236019887 99%RHA-I

Born 9/2/21

Bryant Rathbone

309 Woodstown Daretown Rd

Pilesgrove, NJ 08098

865-466-1339

Blondin Luxor-RED

111239184C 12/21 PTA +1819GTPI

+2.70T +2.04UDC +1.27FLC 80%R

Unstopabull-RED X Diamondback

Sueraines So Careful-RED

2-08 GP-83 V+V++ 3150754935

-Fresh 9/2/21 w/ 1st calf

Sire: Cycle McGucci Jordy-RED

2nd Dam:

Sueraines So Clumsy-RED

EX-93 EEEEE

*milking in 3rd lactation

3rd Dam:

Valley-Pride Camo-RED-ET

VG-85 VV+VV

2-00 305 25130 3.6 907 3.1 767

3-02 305 24050 3.5 838 3.2 765

4th Dam: (Pictured above)

Millersville Adv Ann-RED

EX-91,2E EEEEE

3-01 305 23460 4.0 936 3.2 758

5-05 292 20180 4.4 878 3.1 633

5th Dam:

Millersville Rubens Darla

EX-90 VEVEV

7-09 321 33897 3.6 1224 2.9 993



Nu-Wing Astre Avis-W EX-94,3E EEEEE

3-04 365 33270 3.7 1236 3.3 1085

(5th Dam of Lot 94)

LOT 94 #112

Sueraines Lx Annie-P-RED-TW*PO

3236019892 99%RHA-I

Born 12/31/21

Bryant Rathbone

309 Woodstown Daretown Rd

Pilesgrove, NJ 08098

865-466-1339

Blondin Luxor-RED

111239184C 12/21 PTA +1819GTPI

+2.70T +2.04UDC +1.27FLC 80%R

Unstopabull-RED X Diamondback

Sueraines Aimto*RC*PO

4-2 GP-83 VVV++ 3146205669

Sire: Mr Leaninghouse Ammo-P-ET

2nd Dam:

Golden-Rose Blake Annabelle G-78

3rd Dam:

Golden-Rose Fever Angela

VG-87 EV+VV

2-11 305 28180 3.7 1033 3.3 918

5-02 305 29240 3.7 1069 3.1 911

Lifetime 196960 3.7 7345 3.2 6246

4th Dam:

Long-Brook Outside Angel-ET

EX-90,2E EVVVE

5-04 363 27630 4.0 1113 3.2 877

Lifetime 123730 3.9 4851 3.2 3928

5th Dam: (Pictured above)

Nu-Wing Astre Avis-W

EX-94,3E EEEEE

3-04 365 33270 3.7 1236 3.3 1085

4-10 365 34320 3.1 1075 3.3 1120

6-05 305 28150 3.2 887 3.2 906

8-11 365 29750 4.1 1205 3.2 908

Lifetime 184310 3.5 6454 3.1 5688

6th Dam:

Nu-Wing Leadman Willnot VG-86

9-01 346 25330 3.6 919 3.1 785

Lifetime 155850 3.8 5931 3.2 4924

7th Dam: (Pictured above)

Nu-Wing E K Wilma

EX-95,5E EEEEE GMD-DOM

11-04 365 30717 4.2 1293 3.2 969

Lifetime 300634 4.4 13337 3.0 9901

8th Dam:

Nu-Wing Commander Wimpy

EX-93, EX-MS GMD-DOM

13-03 365 33166 4.1 1349 3.1 1027

Lifetime 267177 4.2 11309 3.2 7179

9th Dam: VG-86

10th Dam: VG-86



Meadow Green Jeany Outside EX-96,4E-CAN 96-MS

**Res. All-American 150,000 lb Cow 2014*

(4th Dam of Lot 95)

LOT 95 #77
DowntoEarth Domino Jk
3134562921 99%RHA-I
Born 9/29/21

Delton Good
168 Reading Rd
East Earl, PA 17519
717-553-0953

Brenland Domino*RC
13043997C 12/21 PTA +2163GTPI
+3.34T +2.82UDC +1.72FLC 79%R
Army X EX-90 Doorman

DowntoEarth Jaizzy
2-10 GP-81 +VGF+ 3134562897
2-06 305 22370 3.7 936 3.4 764
Sire: Dymentholm Mr App Avalanche

2nd Dam:
Ms Dwnterth Just Kidding-ET
VG-85 VVVGV
2-00 270 23010 4.1 945 3.2 738
3-00 235 24170 4.1 992 3.1 751
3rd Dam:
Blondin Goldwyn Jeannine
VG-85-CAN VG-MS
3-07 365 28589 4.6 1312 3.0 869
4th Dam: (Pictured above)
Meadow Green Jeany Outside
EX-96,4E-CAN 96-MS
5-06 365 42736 3.8 1636 3.0 1285
8-10 365 30880 4.1 1664 3.1 1259
Lifetime 261613 4.1 10596 3.1 8183
**Res. All-American 150,000 lb Cow 2014*
**Nom. All-Canadian Mature Cow 2014*
**Nom. All-American 125,000 lb Cow 2011*
5th Dam:
Meadow Green Juror Jeanie
VG-86-CAN
6-06 365 35468 4.0 1422 3.2 1144
Lifetime 197246 4.1 7969 3.2 6376
6th Dam:
Frueh Farm Raider Jeanie
VG-85-CAN 87-MS
3-07 305 19486 4.4 862 3.2 633
Lifetime 110155 4.5 5009 3.3 3616
7th Dam: Frueh Farm Jay Jewel
VG-85-CAN VG-MS
4-06 365 27641 4.1 1127 3.3 917
Lifetime 171707 4.1 7004 3.4 5761
8th Dam: Frueh Starbuck Jasper EX-CAN
4-06 305 26374 4.6 1204 3.2 833
9th Dam: Frueh Farm Janilee Make R
VG-85-CAN VG-MS
9-02 344 30435 3.9 1190 3.1 930
Lifetime 211355 4.0 8362 3.0 6420
10th Dam: Frueh Farm Joyce Admiral
VG-87-CAN VG-MS
13-11 365 28750 3.7 1060 3.0 873
Lifetime 383889 3.6 13719 3.0 11426

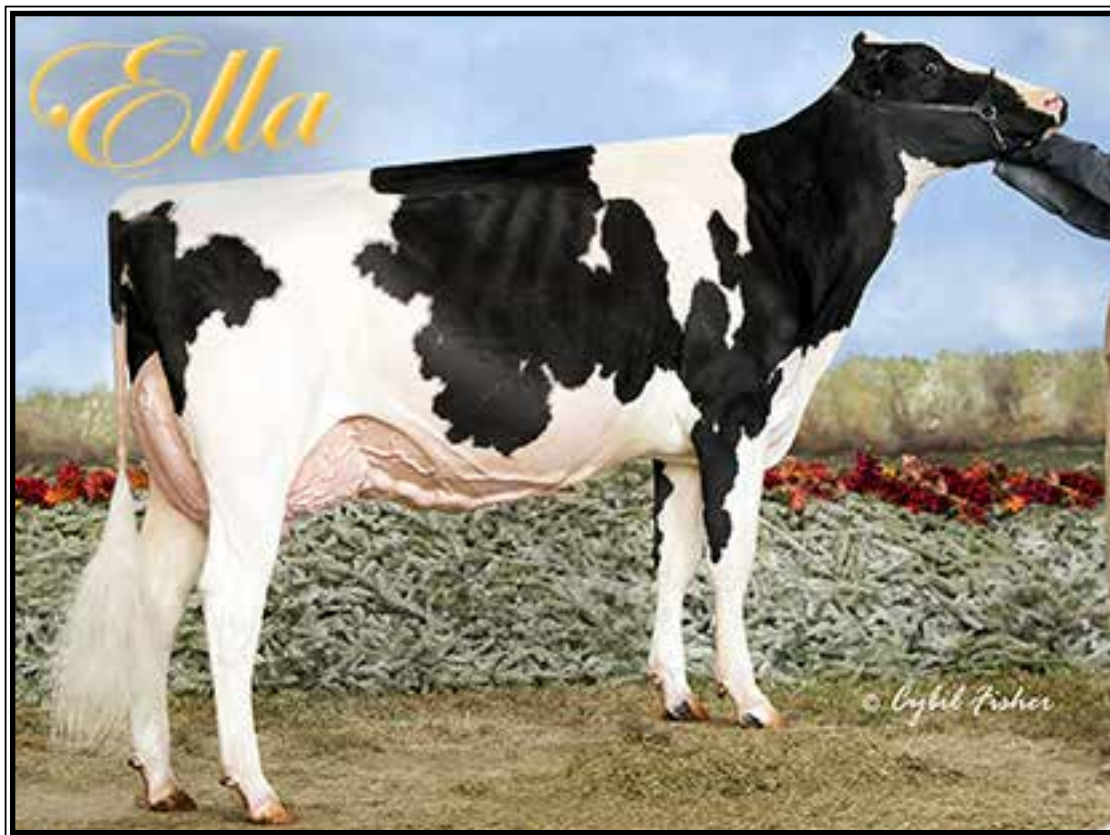

Ludwigs-DG Goldwyn Ella-ET EX-94,2E 95-MS

**HM All-American Jr 2yr-old 2011*

(4th Dam of Lot 96)

LOT 96 #108

Kozy-Kountry Emerald

3218556421 99%RHA-I

Born 3/25/20

Fresh 2/17/22

Sabrina Clark

1478 Sheldon Hill Rd

Springville, PA 18844

570-479-5877

Mr D Apple Diamondback*RC

3013721049 12/21 PTA +1873GTPI

+2.44T +1.95UDC +1.43FLC 99%R

Doorman X EX-94,2E Talent

Big-Guns Devour Everclear

3-04 VG-86 VV++V 144518209

2-00 294 15200 3.7 565 3.4 516

3-00 305 18920 4.1 775 3.5 661

Sire: Mr Danielle Devour-ET*RC

10th Dam:

Krull Boot Mark Excellency

EX-92,2E EEEE GMD-DOM

6-06 353 27410 3.8 1040 3.0 816

Lifetime 201440 3.5 7105F

11th Dam:

Krull Kingstead Excellency

EX-92,4E VVEE GMD

Lifetime 179790 3.6 6436F

2nd Dam:

Ludwigs-DG Dmn Enchanted

VG-86 VVGVV

3-00 305 28490 4.5 1278 3.8 1069

3rd Dam:

Ludwigs-DG Limited Edition

EX-91 EEEVE

3-08 305 28150 4.8 1350 3.9 1091

4th Dam: (Pictured above)

Ludwigs-DG Goldwyn Ella-ET

EX-94,2E 95-MS

7-08 281 39110 4.2 1662 3.1 1225

Lifetime 171630 4.2 7227 3.5 6075

**HM All-American Jr 3yr-old 2012*

**Member of All-Am Produce 2-12*

5th Dam:

Ma-Tom-Ba Terason Enigma-ET

VG-87 EVVVV

2-04 305 21510 4.2 901 3.4 735

**Un All-Am Produce of Dam 2012*

6th Dam: Budjon-JK Linjet Evalyn-ET

EX-91 EEEVV

3-06 365 38510 4.2 1631 3.3 1289

Sister include:

Budjon-JK Linjet Eileen-ET EX-96,4E

-All-American 5yr-old 2004

Budjon-JK Encore Electra-ET EX-95,2E

-6X All-Am & 3X All-Can Nominee

Budjon-JK Encore Expose-ET EX-95,2E

Budjon-JK Encore Express-ET EX-95

7th Dam: Krull Broker Elegance

EX-96,3E EEEEE GMD-DOM

5-07 365 40950 3.7 1522 3.1 1272

Lifetime 183240 3.7 6878 3.2 1069

**3X All-American Nominee*

8th Dam: Krull Starbuck Excellency

EX-90 EEEEV GMD-DOM

3-03 365 27140 3.5 937 3.4 930

9th Dam:

Krull TT Excellency EX-90 DOM

3-02 363 24320 3.5 863 3.2 783

Lifetime 109780 3.7 4077 3.1 3396

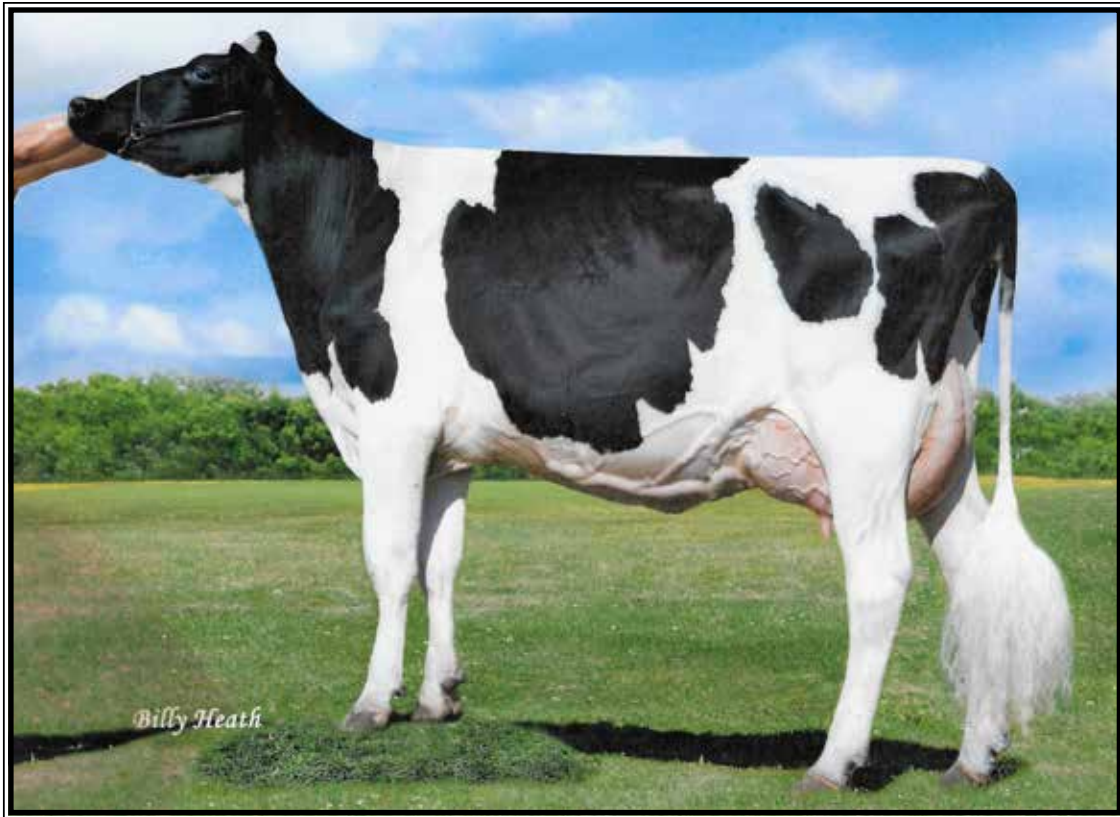

Eastview Bryer-ET VG-88 EEUUU

2-07 365 33330 3.9 1309 3.2 1062
(2nd Dam of Lot 97)

LOT 97

Crystal-Star Lucky-P-R 1441*RC

3213137447 99%RHA-I
Born 12/16/19

Fresh 1/12/22

Last test- 77 lbs SCC 18,000

Crystal Star Dairy
c/o Lawayne & Margaret Martin
12440 Burkholder Lane
Hagerstown, MD 21740
240-675-9679

Zimmerview Lucky PP-RED-ET
74228150 12/21 PTA +1965GTPI
+.06%F +.09%P +4.2PL +1.4DPR
-.52T +.82UDC +.52FLC 98%R
Jax-P X EX-90 DOM Mogul

Crystal-Star Sol 1047-ET
3-01 GP-82 +++G+ 3145833544
2-05 330 23160 3.5 810 3.2 731
Sire: Walnutlawn Solomon-ET

2nd Dam: (Pictured above)
Eastview Bryer-ET
VG-88 EEEVV
2-07 365 33330 3.9 1309 3.2 1062
4-00 365 43290 3.8 1653 3.2 1401

3rd Dam:
Eastview Clark Chloe-ET
EX-90 EE+VE
3-05 335 25940 3.9 1019 3.2 818

4th Dam:
Eastview Lheros Lani-ET
EX-94.3E EEEEE
4-09 354 24210 4.0 962 3.2 777
Lifetime 119810 3.9 4679 3.2 3835
**1st place Aged Cow VA Spring & Summer Shows 2013*
**2nd Aged Cow MD State Fair '12 & '13*

5th Dam:
Rilara Drhm Teddy Dallas-ET
EX-90 EEEEE
2-03 365 31920 3.3 1064 3.2 1024

6th Dam:
Rilara B-S Raven Teddy-ET
EX-91 EEVVE
3-03 365 26550 2.8 739 2.8 755
**1st Jr 3yr-old Eastern Nat'l 1993*

7th Dam:
Rilara Mars Las Raven
EX-90.2E EEE+E
8-05 365 23960 3.4 820 2.8 681
Lifetime 162220 3.3 5396 2.9 4692

8th Dam:
Rilara Haven Charming Las-TW
VG-87 VEVV GMD-DOM
6-10 365 30490 3.4 1029
Lifetime 164400 3.4 5651

9th Dam:
Rag Apple Locust-Grove Charm
VG-86 +EVV GMD-DOM
5-02 365 26320 3.6 948

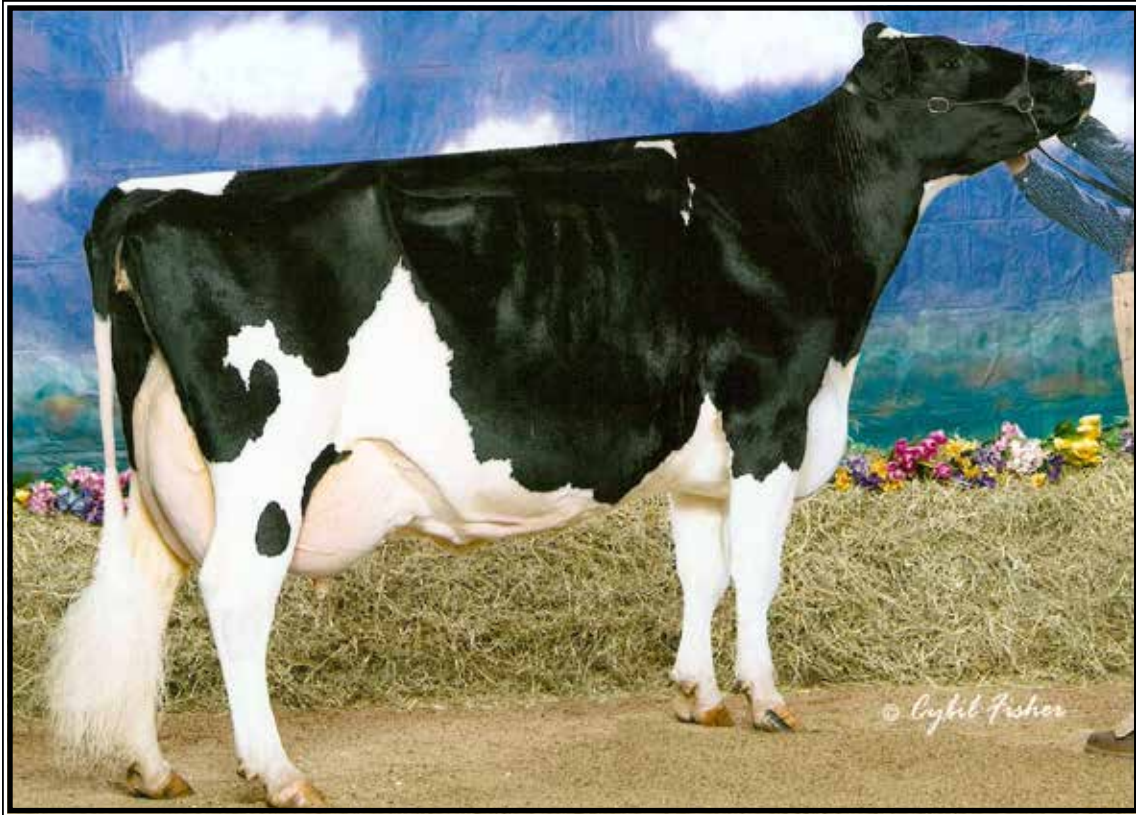

Stone-Rise Durham Lizzy EX-95,3E EEEVE GMD-DOM

6-00 365 50470 3.1 1558 3.5 1774

(2nd Dam of Lot 69 & 3rd Dam of Lot 98)

LOT 98

Landis-MRK Dynamite Lizette

145085744 99%RHA-I
Born 6/17/20

Due 6/28/22 to 7H013839 Tatoo

Landis-MRK Holsteins

915 Valley Rd
Lancaster, PA 17601
717-413-1232

Dinas Knsha Dynamite-ET

144626687 12/21 PTA +2049GTPI
+2.40T +2.06UDC +1.07FLC 81%R
Kenosha X EX-96,2E All-Am Dempsey

Landis-MRK Jacoby Lucky-Liz

144640845
Sire: Cycle Doorman Jacoby-ET

2nd Dam:

ZBW Brokaw Lucky-ET
VG-85 V+V+V
3-02 241 15200 3.8 571 3.2 481

Maternal sister:

SRF-ZBW Storm Lucky-ET
EX-94,2E EEEEE
5-03 365 40490 3.3 1339 3.3 1316
**All NY 5yr-old 2012*
**1st 5yr-old & BU NYS Fair 2012*
**Member All-NY Produce of Dam*

3rd Dam: (Pictured above)

Stone-Rise Durham Lizzy
EX-95,3E EEEVE GMD-DOM
3-00 343 36600 3.4 1253 3.3 1204
4-01 365 38700 3.9 1497 3.3 1264
6-00 365 50470 3.1 1558 3.5 1774
8-01 365 46510 3.4 1567 3.1 1432
Lifetime 229970 3.3 7675 3.4 7706
**HM All-Am 125,000 lb Cow 2007*
**3rd WDE 125,000 lb Cow 2007*
**All-NY Aged Cow 2007*

4th Dam:

Stone-Rise Indy Leah
VG-88 VEVEV
5-02 308 37740 3.4 1300 3.1 1159
6-02 365 40540 3.4 1385 3.0 1233
7-05 341 34480 3.7 1277 3.0 1032
Lifetime 198790 3.5 6969 3.1 6086



Thurler Earnhardt Dahli-RED-ET*VR EX-90 EEVVE

3-06 365 39560 3.4 1352 3.3 1314

(2nd Dam of Lot 99)

LOT 99

Plumsock Shottle 1462-RED*VR

3209042351 100%RHA-NA

Born 6/1/20

Due 6/3/22 to

Lemons #3212609120

William Systema

383 Route 519

Sussex, NJ 07461

973-534-3528

Picston Shottle-ET

GBR598172 12/21 PTA +1881GTPI

+74M +5F +.2PL 2.86SCS +.31T

Mtoto X Aerostar

Misty-Moor Ban Dolly-RED-ET*VR

3-08 VG-85 VV++V 3134181541

2-00 305 20768 4.3 893 3.2 657

3-02 319 22517 3.9 880 3.1 708

4-02 197 19314 4.0 770 3.0 589 RIP

Sire: Wa-Del Yoder Bandares-ET

2nd Dam: (Pictured above)

**Thurler Earnhardt Dahli-RED-ET*VR
EX-90 EEVVE**

2-03 350 32740 3.9 1279 3.4 1115

3-06 365 39560 3.4 1352 3.3 1314

4-11 287 36160 2.9 1062 3.2 1172

6-00 193 28660 3.6 1032 3.1 885

Lifetime 140600 3.5 4887 3.3 4625

3rd Dam:

Stoneden Snowman Desire-RED-ET

VG-86 EEVV+

2-04 345 26440 4.1 1072 3.3 87

4th Dam:

Islehaven Gold Dancer-RED *VR

VG-88-CAN 89-MS

3-08 364 38931 4.2 1618 3.3 1296

**Nom. Red Impact Cow of the Year 2012*

5th Dam:

Marktwain Lee Diana

VG-85-CAN 86-MS

3-06 365 19385 3.8 730 3.0 589

6th Dam:

Marktwain Charles Dixie

EX-90-CAN

4-03 365 24140 4.0 977 3.1 741

Lifetime 157069 4.1 6385 3.1 4934

7th Dam:

Marktwain Yolanda-RED

VG-86-CAN 86-MS

10-00 365 24914 3.7 922 2.8 699

Lifetime 190120 3.9 7335 3.1 5853

8th Dam:

Marktwain TT Yvonne

VG-86-CAN VG-MS



Stoncree Redmn Filly-RED-ET EX-90,3E EX-MS

Lifetime 226460 4.0 9083 3.3 7571

(4th Dam of Lot 100)

LOT 100

D-N-R Faith-ET

145177449 99%RHA-I

Born 12/9/20

**Bred 1/6/22, Due 10/15/22 to
551HO3379 Delta-Lambda (sexed)**

D-N-R Holsteins

428 Royers Rd
Myerstown, PA 17067
717-454-8856

Golden-Oaks Master-ET

3139216917 12/21 PTA +2078GTPI
+11F +3.69T +2.90UDC +1.26FLC
Avalanche X EX-90 Doorman

Maple-Dream Absl Flair-RED

4-06 VG-85 VVGV 3145237691
2-06 253 12930 4.2 456 4.1 531
3-10 305 24420 3.5 857 3.6 882
Sire: Apples Absolute-RED-ET

2nd Dam:

**Ms Mapledream Attud Fay-RED
VG-87 +VV+E**

2-00 365 22130 3.0 674 3.6 790
3-09 365 22750 2.9 657 3.4 772
4-10 365 25050 3.5 873 3.3 818
5-11 327 24230 3.5 859 3.5 850
6-11 351 25580 3.5 901 3.3 851
8-00 365 23220 4.1 959 3.4 790
Lifetime 155940 3.4 5358 3.4 5348

3rd Dam:

**Ms Tiger-Lily Fin-RED
VG-87 +V+VV**

5-04 365 37710 4.1 1546 3.4 1264

4th Dam: (Pictured above)

**Stoncree Redmn Filly-RED-ET
EX-90,3E VEGVE**

4-03 365 34470 4.1 1430 3.3 1154
5-09 349 37310 3.8 1409 3.2 1193
6-10 352 34330 4.2 1454 3.5 1212
Lifetime 226460 4.0 9083 3.3 7571

-1st & BU Sr 3yr @ NY Sp & NYSF R&W

Maternal sister:

Stoncree Advt Artic-RED-ET EX-92

***1st Jr 2yr-old NY State Fair R&W 2007**

***1st 4yr-old & Res. Grand Champion at**

Big E R&W Show 2009

***Total Perf. Cow 2010 NYSF R&W Show**

5th Dam:

Stoncree Factor Festive-RED

EX-93,2E EEEEE

6-06 305 24290 4.3 1048 2.9 707

Lifetime 158730 4.1 8585 3.0 4841

***Res. Grand OHM B&W Show 2002**

6th Dam:

C Riversite Dynam Josie-RED

EX-94,3E EEEEE

10-00 305 19880 4.2 829 3.2 635

Lifetime 142120 4.4 6190 3.4 4864

***HHM All-NY Aged Cow 1997**

7th Dam: Riversite Jet Jackie

VG-86-CAN 88-MS

4-08 305 24028 3.6 869 2.9 697



Tiger-Lily Lawnboy Lulu-RED*PO VG-87 UU+UU

2-01 365 24750 4.4 1084 3.7 904

(3rd Dam of Lot 101)

LOT 101

Elquest Lovely-RED

2-02 GP-82 G++++

145261191 99%RHA-I

Born 6/15/19

1-09 330 18390 5.0 911 3.1 577 inc.

DRY COW

Due 5/17/22 to

525HO141 Elquest Risk-P-RED

Glen & Beverly Peachey

361 Beggan Row Rd

East Waterford, PA 17021

717-734-0158

Deep-Valley Contender-RED

141411914 12/21 PTA +1399GTPI

+3.37%F +.09%F +1.5PL +4.2DPR

Contender X EX-94,4E Leduc

Elquest Live Again P-RED*PO

5-02 VG-89 VEEVV 144753899

2-00 299 23241 4.3 966 3.2 737

3-00 365 32470 4.4 1421 3.1 1005

Sire: Ri-Val-Re Rager-RED-ET

2nd Dam:

Tiger-Lily Ip Lisa-P-RED-ET*PP

GP-83 +EGG+

1-11 334 24500 3.8 938 3.1 770

Maternal brother:

7HO1163 Ladd-P-RED

Maternal sisters:

Tiger-Lily Dtry Lana-RED-ET EX-91

Former #1 GTPI RED & WHITE cow!

Tiger-Lily Dst Liz P-RED-ET*PO

VG-86 VV+V

2-04 365 26880 3.8 1020 3.5 938

**former #1 GTPI polled cow*

3rd Dam: (Pictured above)

Tiger-Lily Lawnboy Lulu-RED*PO

VG-87 VV+VV 88-MS

2-01 365 24750 4.4 1084 3.5 857

***Multiple AI sons including Ladd-P**

4th Dam:

Kings-Ransom Sept Lima-ET *RC

EX-91,2E EEVVE

3-07 365 33130 4.7 1554 3.4 1128

5-01 365 39258 4.8 1893 3.4 1316

Lifetime 206680 4.6 9576 3.3 6847

5th Dam:

Kings-Ransom Amel Lemon

EX-93,2E DOM EEEEE

3-03 365 38470 4.0 1534 3.2 1232

5-09 365 35040 3.7 1308 3.2 1106

Lifetime 112120 3.7 4172 3.2 3617

***1st pl Dam/Dau. Tri-Co Hol Show '06**

6th Dam:

Kings-Ransom E Vision Lisa

VG-85 GMD

5-11 314 31170 4.2 1319 3.3 1016

7th Dam: Kings-Ransom Trifecta Lilac

VG-88 VVVVE

7-01 365 33900 3.8 1302 3.3 1111

Lifetime 221270 3.5 7754 3.2 7058



Rolling-Lawns Zen Radiant EX-92,2E EEEEE

4-09 365 44110 3.8 1670 3.4 1493

(3rd Dam of Lot 102)

LOT 102

Elquest Rahab-P

145377782 100%RHA-NA

Born 10/22/19

Fresh 2/20/22

Maternal sister:

Elquest Rachael-P EX-92,2E

Glen & Beverly Peachey

361 Beggan Row Rd
East Waterford, PA 17021
717-734-0158

Kings-Ransom B Drastic-P-ET

3137878133 12/21 PTA +2514GTPI
+.14% +36F +.09% +22P +3.0PL
+1.7DPR +.98T +1.15UDC +.20FLC
Bandares X VG-86 Powerball

Cherrie-Kreek Rochelle

7-08 VG-87 VV+VV 141895291
2-00 343 21760 4.3 934 3.3 712
3-01 305 23740 4.5 1064 3.4 807
4-04 305 23670 4.6 1085 3.4 806
5-06 305 22910 5.0 1143 3.5 795
6-06 303 21250 4.4 936 3.4 726
7-07 243 18930 4.1 772 3.3 623
Lifetime 136510 4.5 6147 3.4 4637
Sire: Hylite Barbwire-RED-ET

11th Dam: EX-90 GMD
Lifetime 218636 3.9 8581
**3X All-American Produce of Dam*
12th Dam: VG-85 w/ 249580 life milk

2nd Dam:

Cherrie-Kreek Gold Ronda-ET
VG-88 VV+VE
2-01 365 31520 3.2 997 3.0 945
3-05 365 37020 3.4 1267 2.9 1077
4-07 365 33300 3.2 1068 2.9 964
Lifetime 113360 3.3 3758 2.9 3332

3rd Dam: (Pictured above)
Rolling-Lawns Zen Radiant
EX-92,2E EEEEE

2-09 365 27470 3.8 1039 3.5 949
4-09 365 44110 3.8 1670 3.4 1493
Lifetime 138130 3.9 5332 3.6 4978
***9th generation EX w/ EX-MS**

4th Dam:

Mil-R-Mor Lee Reyda-ET
EX-92 EEEEE
5-02 365 29000 4.4 1290 3.0 879

5th Dam:

Mil-R-Mor CM Reyola-ET
EX-94,3E EEEEE
8-07 365 40860 3.8 1540 3.1 1252
Lifetime 136600 3.9 5290 3.3 4470

6th Dam:

Mil-R-Mor Starbuck Reyna-ET
EX-91,2E, EX-MS
4-04 365 25710 4.2 1072 3.4 879
Lifetime 107520 4.2 4529 3.5 3810

7th Dam:

Mil-R-Mor Valiant Renata
EX-93,2E, EX-MS DOM
4-05 365 25850 4.2 991 3.3 798

8th Dam: Mil-R-Mor Roxette Rena-ET
EX-92,2E, EX-MS DOM

5-00 363 23100 4.3 993

9th Dam: Mil-R-Mor Roxette EX-90
Lifetime 121417 4.7 5725

10th Dam: C Glenridge Citation Roxy
EX-97,4E GMD

Lifetime 209784 4.5 9471
***2X Queen of the Breed**
***All-Time All-American Cow**



Juniper Goldwyn Wistful-ET EX-93,2E EEEVE DOM

1-11 365 30550 4.2 1274 3.5 1062

(3rd Dam of Lot 103)

LOT 103

Brown-Sheep 10145*RC*CD

3218801447 99%RHA-I

Born 8/12/20

Due 7/30/22 to 250HO12975 Pharo

Brown Sheep LP

916 SR 29N

Tunkhannock, PA 18657

570-836-6600

OCD Jared Colt-ET

3149758200 12/21 PTA +2709GTPI

+705M +75F +42P +764NMS +3.8PL

+ .4DPR +.84T +.93UDC +.33FLC

Jared X Rubicon

Da-Vue Wishion

3-09 GP-84 +++GV 3139333404

2-01 365 27080 4.0 1093 3.3 900

3-07 301 26930 4.0 1079 3.1 832

Sire: Mr Ansly Addiction-P-RED-ET

2nd Dam:

Vision-Gen Colt45 Winnie-ET

VG-85 VVV++

1-11 325 21630 2.9 628 3.3 721

2-11 365 35970 3.6 1284 3.2 1163

4-02 287 25380 3.8 966 3.0 773

5-02 305 27870 3.7 1023 3.1 865

6-04 325 27780 3.5 982 3.1 857

Lifetime 144440 3.5 5107 3.2 4590

3rd Dam: (Pictured above)

Juniper Goldwyn Wistful-ET

EX-93,2E EEEVE DOM

1-11 365 30550 4.2 1274 3.5 1062

4th Dam:

Juniper Outside Wish-ET

EX-95,2E EEEEE DOM

5-06 365 42580 4.0 1694 3.1 1308

Lifetime 119680 3.9 4710 3.2 3812

5th Dam: Norz-Hill Form Wok-ET

EX-94,3E DOM

9-06 365 41170 3.7 1528 3.0 1218

Lifetime 230830 3.7 8467 3.0 7027

6th Dam: Norz-Hill Bench Winny-ET

EX-94,3E EEEEE DOM

7-11 365 31930 4.3 1376 3.1 1004

Lifetime 163840 4.4 7205 3.3 5348

7th Dam:

Norz-Hill Cleitus Winken-TW

EX-90 VEEVE GMD-DOM

6-04 365 25260 5.0 1257 3.5 872

8th Dam:

Autumn-Ridge NH Ned Boy Wessel

EX-90 EVEE DOM

3-06 365 23280 4.7 1093 3.5 810

9th Dam:

Autumn-Ridge Valiant Weasie

EX-90 VEVE

Lifetime 108540 4.0 4388 3.5 3792

10th Dam: VG-85

Lifetime 106390 3.4 3607 3.2 3363

11th Dam: VG-88



Oakfield Pronto Ritzi EX-93 EEEEE

3-01 365 36752 3.5 1286 3.1 1138

(3rd Dam of Lot 104)

LOT 104

Brown-Sheep 9929*RC

3215136409 99%RHA-I

Born 4/6/20

Fresh 2/16/22

Brown Sheep LP

916 SR 29N

Tunkhannock, PA 18657

570-836-6600

Mr Stone-Front Reeve-RED-ET

3136877210 12/21 PTA +2610GTPI

+443M +54F +27P +2.9PL +1.5DPR

+1.56T +1.22UDC +.65FLC 83%R

Salvatore X VG-87 Silver

Golden-Rose Crush Rhianna

3-05 GP-80 ++GG+ 3143596864

Sire: Mavderick Crush

13th Dam:

Pinehurst Fragrance EX-90,2E

4-08 365 34490 3.6 1234

Lifetime 131700 3.5 4659F

14th Dam:

Hayssen Fond Ariel EX-90

Lifetime 105270 3.4 3559

15th Dam:

Hayssen D V Audrey EX-90,2E

Lifetime 126251 4.4 5547

16th Dam:

Whirlhill Q Rag Apple Ariel EX-92

Lifetime 228465 4.2 9595

17th Dam:

Arlite Posch EX-92 EEVE GMD

Lifetime 144739 3.6 5176

18th Dam:

Audrey Posch EX-93,2E EEEE GMD

Lifetime 180339 3.8 6775

2nd Dam:

Golden-Rose GD Rebel-ET GP-82

3rd Dam: (Pictured above)

Oakfield Pronto Ritzi

EX-93 EEEEE

3-01 365 36752 3.5 1286 3.1 1138

Lifetime 138790 3.6 4979 3.3 4543

4th Dam:

Castleholm Dund Rhapsody-ET

EX-90 VEVVE

2-01 365 28850 3.0 859 3.0 857

5th Dam:

Astrahoe Stormatic Radiant

EX-91,2E EEEVV GMD

5-02 365 49840 4.2 2087 2.9 1443

Lifetime 130530 4.0 5182 3.4 4167

6th Dam:

Astrahoe LJ Rosa Rebel-ET

EX-92,2E EEEVV

7-05 365 48580 4.2 2021 3.0 1468

Lifetime 110960 3.9 4326 3.2 3529

7th Dam:

Pinehurst Royal Rosa-ET

EX-91,2E EEEEE

3-10 365 41400 3.3 1358 2.8 1145

Lifetime 115400 3.5 4073 3.1 3593

8th Dam:

Pinehurst Roulade EX-92,2E EEEEE

5-00 365 35130 3.6 1271 3.2 1115

Lifetime 142070 3.8 5395 3.1 4436

9th Dam:

Pinehurst Sweet Cleo EX-90 EEVEV

6-00 365 40380 4.4 1776 3.2 1305

Lifetime 191570 3.9 7392 3.3 6238

10th Dam:

Pinehurst Sweet Freedom EX-90

5-07 330 34520 4.3 1500 3.1 1084

11th Dam:

Pinehurst Sweet Delight EX-91,3E GMD

8-00 365 28460 4.2 1194 3.2 917

Lifetime 151600 4.0 6116 3.2 4907

12th Dam:

Pinehurst Rapture EX-96,4E GMD

8-02 365 30370 4.2 1290 3.1 948

Lifetime 160790 3.9 6337 3.0 2469



MD-Valleyvue Chris-RED-ET EX-90 EEEEEU DOM

2-02 365 35600 3.8 1335 3.2 1122

(4th Dam of Lot 105)

LOT 105

Elquest Cookie-P*PO*RC

145377803 100%RHA-NA

Born 1/18/20

1-11 73 5079 4.8 243 3.0 152 RIP

Fresh 12/23/21

Glen and Beverly Peachey

361 Beggar Row Rd

East Waterford, PA 17021

717-734-0158

Mapel Wood Brewmaster

11161715C 12/21 PTA +2498GTPI

+631M +.23% +89F +22P +.4PL

+.80T -.08UDC +.39FLC 98%R

Garrett X EX-92 Shottle

Elquest Cinnamon-P-RED*PO

6-11 VG-87 EE++V 143852287

1-10 365 26778 3.6 964 2.9 776

3-00 309 25325 3.6 922 3.0 764

4-00 365 31915 3.4 1092 2.8 900

5-04 335 28027 3.9 1082 2.8 776

Sire: Burket-Falls Alex II-P-ET*RC*PO

10th Dam:

Mil-R-Mor Roxette EX-90 GMD-DOM

Lifetime 121417 4.7 5725

11th Dam:

C Glenridge Citation Roxy

EX-97,4E GMD

Lifetime 209784 4.5 9471

*2X Queen of the Breed

*Mem. All-Time All-Am Produce of Dam

*16-EX daus.; over 400 EX descendants!

12th Dam: EX-90 GMD

Lifetime 218636 3.9 8581

*3X All-American Produce of Dam

13th Dam: VG-85 w/ 249580 life milk

2nd Dam:

MD-Valleyvue Jr Charisma-ET*RC

VG-87 +V++E

2-03 305 21050 3.4 714 3.2 668

3-11 305 31540 3.3 1056 3.1 978

5-07 305 33710 3.5 1188 3.0 1022

Lifetime 135330 3.7 4979 3.3 4470

3rd Dam:

MD-Valleyvue Ms Clarisa-ET*RC

VG-86 VV+VV

2-01 365 30650 3.2 988 3.1 940

4th Dam: (Pictured above)

MD-Valleyvue Chris-RED-ET

EX-90 EEEEEU DOM

2-02 365 35600 3.8 1335 3.2 1122

4-01 305 26550 3.0 809 3.0 786

5th Dam:

Oconnors Monet Clara-RED-ET

EX-92,2E EX-MS

3-07 365 37600 3.6 1352 3.1 1170

Lifetime 203210 3.4 6947 3.3 6560

*Res. All-AM R&W Winter Yrlng 2005

6th Dam:

Scientific Cherry Rae-RED-ET

VG-86-CAN VG-MS

6-05 365 36303 4.8 1739 3.9 1404

7th Dam:

Scientific Jubilant Rae-ET

EX-90 EEEVV DOM

5-11 365 38880 4.1 1608 3.6 1403

Lifetime 117590 4.0 4707 3.6 4242

8th Dam:

C Hanoverhill Tony Rae

EX-96,3E GMD-DOM

6-11 365 40221 4.1 1660 3.5 1408

Lifetime 166397 4.1 6903 3.4 5611

*HM All-American Jr 2yr-old 1988

*Nom. All-American 5yr-old 1991

9th Dam:

Hanoverhill TT Roxette-ET *RC

EX-94,2E GMD-DOM

10-00 365 35040 4.3 1519 3.2 1129



Tyrbach Duplex Serene-ET EX-90.2E EEEVE

2-05 365 34580 3.9 1344 3.1 1072

(2nd Dam of Lot 106)

LOT 106

Crystal-Star Crush 1267

3-02 VG-85 VVG+V

3201615569 99%RHA-I

Born 9/20/18

2-05 308 24660 3.4 841 3.5 870

Fresh 2/3/22 w/ 2nd calf

Crystal Star Dairy

c/o Lawayne & Margaret Martin

12440 Burkholder Lane

Hagerstown, MD 21740

240-675-9679

Maverick Crush

12042760C 12/21 PTA +2039GTPI

+3.0PL +2.44T +1.53UDC +1.31FLC

Doorman X VG-85 Numero Uno

Crystal-Star Time 667-ET

3-05 GP-82 ++G++ 143250393

Sire: Klassic Big Time-ET

2nd Dam: (Pictured above) Tyrbach Duplex Serene-ET EX-90.2E EEEVE

2-05 365 34580 3.9 1344 3.1 1072

3-10 305 21670 5.4 1163 4.0 874

5-00 305 26133 4.2 1091 3.4 894

6-02 244 24710 4.7 1172 3.5 868

Lifetime 123680 4.5 5551 3.7 2997

3rd Dam:

Ridgedale Sella

EX-90 EEEVE

4-09 288 21960 4.5 983 3.3 731

4th Dam:

Hanover-Hill Sallie C-ET *RC

EX-93.3E EEEEE

5-10 365 27800 3.9 1074 3.0 832

7-03 365 27600 3.8 1057 2.9 805

Lifetime 182480 3.9 7128 3.2 5868

5th Dam:

C Hanover-Hill F M Sallie

EX-94.3E EEEEE

10-05 365 26920 4.7 1255 3.2 865

Lifetime 148810 4.6 6876 3.3 4983

6th Dam:

Brigeen Shamrock Sallie

EX-94.3E EEEE GMD

8-10 365 28053 4.5 1265

Lifetime 157760 4.2 6561

**All-American Produce of Dam 1984*

7th Dam:

Brigeen Duchess Sallie

EX-90.2E VEEV DOM

7-05 365 20084 4.6 929

8th Dam:

Brigeen Rosita Babe

EX-90.3E VEEV GMD

Lifetime 124986 3.9 4905

9th Dam:

Wenron Sallie Alert Babe

EX-92.2E EEEEE

4-Lactations

10th Dam: VG-CAN

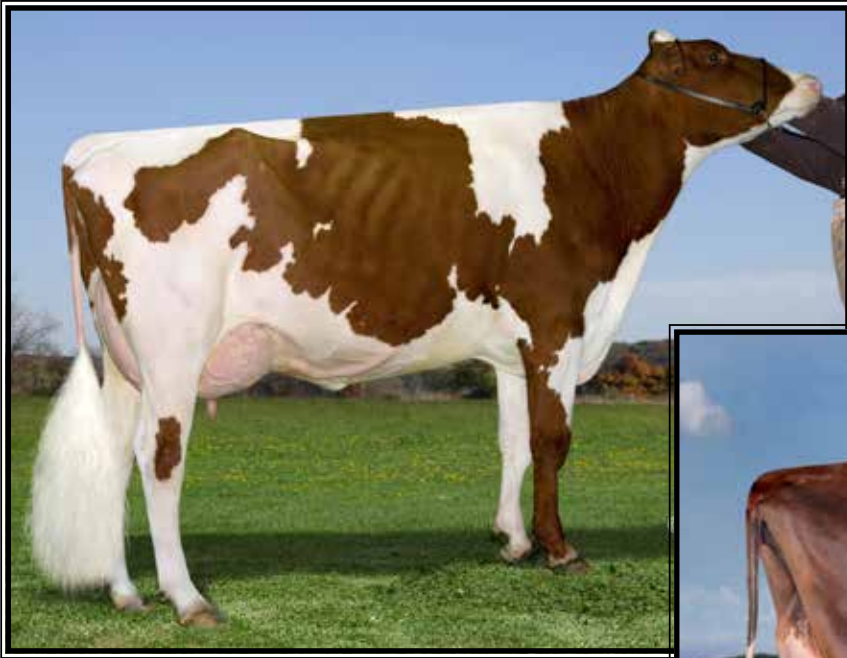

**Midas-Touch SD Cora-RED-ET
EX-90 EVEVE**

**Nom. Jr All-American R&W Fall Yearling 2012
(Full sister to the 3rd Dam of Lot 107)*



Midas-Touch Chry Pie-RED-ET EX-94

**Res. Grand Champ NY State Fair R&W Show 2014
(Maternal sister to the 3rd Dam of Lot 107)*

**LOT 107 #420
Jennings-Gap A Cheetah-RED**

3214536223 99%RHA-I
Born 4/2/20

Fresh 3/1/22
3/23 test- 77 lbs

Jennings Gap Dairy LLC
c/o Billie Jo Rhodes
1435 Stover Shop Rd
Churchville, VA 24421
540-292-9366

Farnear Altitude-RED-ET
3128013348C 12/21 PTA +2207GTPI
+194M +.04% +19F +.04% +16P
+2.92T +2.32UDC +1.63FLC 91%R
Arvis X EX-96 McCutchen

Jennings-Gap Dbck Chloe-RED
3149143991
Sire: Mr D Apple Diamondback*RC

2nd Dam:
Garden-State Cactus-RED-ET
3rd Dam:
Midas-Touch SD Cody-RED-ET
EX-92,2E EEEEE
3-02 365 29060 4.7 1373 3.5 1025
4-05 365 28560 4.7 1347 3.5 998
Lifetime 122350 4.6 5641 3.5 4295
Full sister: (Pictured above)
Midas-Touch SD Cora-RED-ET EX-90
**Nom. Jr All-Am R&W Fall Yrlng 2012*
Maternal sister: (Pictured above)
Midas-Touch Chry Pie-RED-ET EX-94
**Res. Grand Champ NYSF R&W 2014*
4th Dam:
Ellbank Cherry Coke-RED-ET
EX-92 EEEVE
3-11 337 29110 4.8 1395 3.7 1077
5th Dam:
Frogmore Ranger Cherry-RED
EX-92,3E EEEEV
3-04 365 30570 4.0 1230 3.2 987
4-09 365 29300 4.3 1264 3.4 1005
Lifetime 130310 4.3 5643 3.5 4547
6th Dam:
Frogmore Mark Cherry *RC
EX-90 EEVEE
4-01 289 20240 3.8 764 3.3 668
7th Dam:
Frogmore Comm Cutie-RED
EX-90 VEEE
6-01 305 25770 3.2 835 3.1 794
Lifetime 176810 3.5 6688 3.2 5572
8th Dam:
Frogmore Threat Beauty
EX-91, EX-MS
5-01 233 16560 3.9 652 3.0 491
9th Dam:
Kinnie-Ridge Kit Bertha VG-87
9-10 305 25370 3.3 847
Lifetime 140980 3.3 4629



Winsor-Manor Rud Zip EX-95.4E EEEEE GMD-DOM

Lifetime 203770 4.2 8620 3.4 6841

(4th Dam of Lot 108)

LOT 108 #779

Jennings-Gap Ammo Zebra

3203826329 99%RHA-I

Born 9/16/19

Fresh 1/24/22

3/23 test- 83 lbs

Jennings Gap Dairy LLC

c/o Billie Jo Rhodes

1435 Stover Shop Rd

Churchville, VA 24421

540-292-9366

Mr Leaninghouse Amoo-P-ET*RC

74146951 12/21 PTA +1838GTPI

+292M +2.40T +2.03UDC +1.07FLC

Kingboy X EX-94,2E Effect

Windsor-Manor Dback Zoey

2-09 GP-81 ++F++ 3139726429

2-05 298 20090 3.9 780 3.5 695

Sire: Mr D Apple Diamondback*RC

2nd Dam:

Windsor-Manor Z Gillian-ET
VG-85 +V+VV

2-03 323 21230 4.1 866 3.5 753

3-05 246 16370 3.5 568 3.3 537

3rd Dam:

Windsor-Manor ZDaffy-ET
EX-90,2E EEEEE

5-02 350 27710 3.8 1058 3.5 961

Maternal sister:

Windsor-Manor Z Delight EX-93

2-03 365 33290 3.8 1278 3.1 1046

*Sold for \$94,000

4th Dam: (Pictured above)

Windsor-Manor Rud Zip
EX-95.4E EEEEE GMD-DOM

4-07 365 39230 3.8 1490 3.1 1224

Lifetime 203770 4.2 8620 3.4 6841

5th Dam:

Windsor-Manor Jolt Zippy
EX-90,3E VEEVE

7-07 361 34090 3.7 1255 2.9 987

Lifetime 162800 3.8 6236 3.1 4990

6th Dam:

Windsor-Manor Che Zipper-ET
GP-83, VG-MS

5-03 365 36410 3.1 1127 2.8 1029

Lifetime 167380 3.2 5368 2.9 4907

7th Dam:

Windsor-Manor Star Zara
EX-91,2E EEEVE GMD

6-01 365 41590 3.5 1453 3.2 1315

Lifetime 204030 3.7 7450 3.3 6657

8th Dam thru 13th Dams all VG or EX



Windsor-Manor Macho Zary EX-93,2E EEEEE

5-02 365 33810 4.3 1458 3.1 1061

(4th Dam of Lot 109)

LOT 109

MD-Locustcrest SD Zeanna-TW

3-08 GP-81 ++G+G

3145700548 100%RHA-NA

Born 7/8/17

2-01 327 22214 3.8 841 2.9 653

3-01 365 23947 3.9 937 3.0 724

Fresh 1/28/22 w/ 3rd calf

3/23 tst- 107 lbs

Jennings Gap Dairy LLC

c/o Billie Jo Rhodes

1435 Stover Shop Rd

Churchville, VA 24421

540-292-9366

Pine-Tree Sid-ET

62175895 12/21 PTA +1523GTPI

+ .05%F +1.54T +1.02UDC 99%R

Mr Sam X EX-90 DOM Finley

MD-Locustcrest Sptm Zipper

3-02 GP-83 V++G+ 142376308

2-05 305 20430 3.8 773 3.2 692

4-07 305 23180 4.1 942 3.2 742

Sire: Charpentier LFG Spectrum-ETS

2nd Dam:

MD-Locustcrest Gld Zippy-ET
EX-91,2E EEVEE

2-00 312 16150 4.3 694 3.6 582

3-00 351 26590 4.1 1099 3.4 900

4-01 302 23420 4.5 1055 3.5 814

5-01 255 18940 3.9 734 3.4 641

6-01 305 22060 4.3 940 3.5 770

Lifetime 115820 4.3 5008 3.5 4013

3rd Dam:

Windsor-Manor Fin Zula-ET

VG-86 VE+GV

3-02 361 22130 4.2 922 3.5 766

4th Dam: (Pictured above)

Windsor-Manor Macho Zary

EX-93,2E EEEEE

3-10 365 33510 4.1 1368 3.2 1070

5-02 365 33810 4.3 1458 3.1 1061

Lifetime 113100 4.3 4840 3.3 3700

5th Dam:

Windsor-Manor Jolt Zita-ET

VG-87 VVV+E

3-01 365 23270 4.5 1045 3.2 741

6th Dam:

Windsor-Manor Star Zara

EX-91,2E EEEVE GMD

6-01 365 41590 3.5 1453 3.2 1315

Lifetime 204030 3.7 7450 3.3 6657

7th Dam:

Windsor-Manor Melvin Zebra

VG-85, VG-MS

3-08 365 27820 3.8 1050 3.3 797

8th Dam:

Del-Myr Tony Zadia VG-87

2-03 365 23600 3.5 835 3.4 797

9th thru 12th Dam all VG or EX

LOT 110 #1887

Bellvale Diamondback Bess

3207293291 99%RHA-I

Born 12/31/19

Bred 7/30/21, Due 5/6/22 to Angus

Stonehurst Farm Inc.

1541 Lime Valley Rd

Strasburg, PA 17579

717-575-4700

Mr D Apple Diamondback*RC

3013721049 12/21 PTA +1873GTPI

+2.44T +1.95UDC +1.43FLC 99%R

Doorman X EX-94,2E Talent

Bellvale Bremas Blackberry

4-04 VG-87 VE++V 3144059683

2-05 365 26830 3.5 948 3.3 889

Sire: Mapel Wood Brewmaster-ET

2nd Dam:

Bellvale Atwood Berry

EX-90 EEVVE

3-01 365 24250 3.5 840 3.2 785

4-02 309 25760 3.7 948 3.2 824

5-02 287 21800 3.8 827 3.3 710

Lifetime 102420 3.6 3694 3.2 3251

3rd Dam:

Bellvale Dundee Blue

VG-85 VVV++

5-05 336 29650 3.2 955 3.2 945

Lifetime 115730 3.5 4010 3.2 3744

4th Dam:

Bellvale Hi Metro Berry

VG-85 VVVV+

6-04 365 30220 4.2 1276 3.3 1001

Lifetime 170870 4.1 7083 3.4 5754

5th Dam:

Autumn-Ridge L Blueberry-ET

VG-86 VEVV+

9-11 365 39980 3.6 1459 3.1 1250

Lifetime 262360 3.8 9994 3.2 8417

6th Dam:

Autumn-Ridge Mulberry-ET

EX-92,3E EEEEE

7-04 365 31850 4.0 1287 3.3 1038

Lifetime 161190 4.0 6428 3.3 5247

7th Dam:

Autumn-Ridge Sexy Munchkin-ET

EX-93,4E GMD-DOM

5-09 365 38900 4.3 1658 3.3 1276

Lifetime 274810 4.2 11619 3.3 9073

8th Dam: Col-Ray Barrett Mary

EX-93,2E EEEE GMD-DOM

8-05 365 30280 3.4 1018 2.9 867

Lifetime 149130 3.4 5074 3.1 4590

9th Dam:

Col-Ray Bootmaker Melisa EX-90

10th Dam:

Tricialand Chief Trish VG-85

LOT 111

Chesterspring Backflip Salsa

2-01 GP-83 +++++

3215004787 99%RHA-I

Born 1/27/20

Fresh 1/27/22

Benuel Kauffman, Jr

1991 Beaver Dam Rd

Honey Brook, PA 19344

610-273-3472

Jacobs Backflip-ET

109942263C 12/21 PTA +1936GTPI

+180M +2.56T +1.85UDC +.57FLC

High Octane X EX-96,2E Goldwyn

Chesterspring Aftershock Sue

3147274611

Sire: Ms Atlees Sht Aftershock-ET

2nd Dam:

Westan Beacon Spicy

VG-86 VVVVV

2-06 293 21460 3.5 750 3.0 644

3-06 289 18000 3.7 659 3.1 556

4-07 305 26050 3.7 964 3.1 807

5-09 276 20920 3.7 782 3.0 623

6-09 238 21180 3.8 810 2.7 582

Lifetime 109580 3.7 4044 3.0 3279

3rd Dam:

Westan Roy Spice-TW

GP-83 +VG++

5-04 305 20780 4.7 980 3.1 638

4th Dam:

Westan Counselor Sham00

VG-85 +EV++

6-08 305 26280 3.9 1035 2.9 766

10-01 305 29300 3.4 923 2.9 808

Lifetime 280830 3.6 10150 3.0 8453

5th Dam:

Westan Jethro Shamu

EX-93,4E EEEEE

5-08 305 29210 3.4 1007 2.9 842

Lifetime 224480 3.5 7822 3.0 6644

6th Dam:

Westan Willow Shala

VG-87 VVVV

6-07 305 22000 4.0 874 3.1 683

Lifetime 100020 4.0 3955 3.1 3100

7th Dam:

Westan Rocket Sippy

VG-85 +EV+

5-03 305 27900 4.0 1106 3.0 827

Lifetime 143680 4.0 5772 3.1 3798

LOT 112

Pheasant-Echos Trn Maxfield

144857100 99%RHA-I

Born 7/30/19

2-04 69 4918 4.4 215 3.2 155 RIP

Last test- 91 lbs SCC 12.000

Fresh 12/2/21

Bud Stambaugh

524 S. Frizzellburg Rd
Westminster, MD 21158
410-775-2964

Pheasant-Eachos Dmdbak Turnt*RC

144160161 12/21 PTA +1880GTPI
Diamondback X EX-95,2E Advent

Pheasant-Echos Okal Maxwell

3-07 GP-84 V+++V 143518345
2-03 273 17320 4.4 766 3.6 622
3-02 252 17240 4.5 776 3.6 625
4-02 272 19750 4.6 913 3.5 701
5-03 195 17630 4.6 816 3.4 607
Sire: GS Alliance O Kaliber

2nd Dam:

Pheasant-Echos D Maxine-TW GP-83 VVVVG

2-03 258 15990 4.0 642 3.2 522
3-02 305 25350 4.0 1018 3.0 767
4-05 285 25810 4.3 1111 3.1 799
5-05 236 18980 3.9 734 3.3 618
6-04 305 29990 4.1 1243 2.9 874
7-07 290 28180 4.1 1154 3.1 879
8-06 305 32550 4.4 1425 3.3 1058
Lifetime 190640 4.2 7923 3.1 5988

3rd Dam:

Pheasant-Echos Titanc Mavis

VG-86 +V+VV
1-11 305 21700 3.9 843 3.3 718

4th Dam:

Pheasant-Echos Rubens Melva

5th Dam:

Pheasant-Echos Lee Melvina

EX-92,2E EEVVE
3-08 305 24030 4.4 1049 3.3 790
5-04 305 27270 4.6 1242 3.3 888
Lifetime 134180 4.6 6163 3.4 4538

LOT 113 #360

Dew-Mist Denver Cicely

3-02 VG-87 VVVVV

3142950300 99%RHA-I

Born 1/21/19

2-00 273 22260 3.5 786 2.8 616

Fresh 1/5/22 w/ 2nd calf

Bred 3/4/22 to

694HO19826 Showtime*RC (sexed)

Dew-Mist Holsteins

412 School Drive
Fredericksburg, PA 17026
717-673-5079

Brenland Denver

12074893C 12/21 PTA +2152GTPI
+359M +.04% +25F +8P 2.83SCS
+2.90T +1.70UDC +.63FLC 98%R
High Octane X EX-90 Doorman

Dew-Mist Rkm Mogul Callie

3-05 VG-85 VV++V 3129749607
2-00 316 25520 3.5 899 3.8 726
3-00 347 34010 4.0 1346 2.9 987
Sire: Mountfield SSI Dcy Mogul-ET

2nd Dam:

Hamlinspring Sand Cinder

VG-88 V+EVE

2-02 323 20270 2.9 587 3.0 604
3-02 297 25270 3.2 807 3.1 786
4-01 276 30070 3.7 817 2.8 855
5-00 365 34590 3.1 1061 3.0 1054
Lifetim,e 112750 3.0 3343 3.0 3385

LOT 114 #1512

Plumsock Analyst 1512-RED

3231545653 99%RHA-I

Born 12/4/21

William Systema

383 Route 519
Sussex, NJ 07461
973-534-3528

Mr Affection Analyst-RED-ET

3136496608 12/21 PTA +1902GTPI
+2.80T +2.49UDC +1.90FLC 81%R
Unstopabull X EX-94 Byway

WHS Aristocrat Stu1441-RED

3209042330
-recently fresh 2yr-old
Sire: Luck-E Arostocrat-RED

2nd Dam:

Dan-Ster Absolt Shadow-RED

EX-91,2E EEEVE

1-10 325 22491 3.9 876 3.3 744
3-00 288 19979 4.2 849 3.5 694
4-01 305 26623 4.0 1052 3.2 854

3rd Dam:

Kuykendall Advent Spring*RC

VG-87 +V+VE

LOT 115

Brown-Sheep Diesel 10168

3218801470 99%RHA-I
Born 8/31/20

Due 7/20/22 to
250HO12975 Pharo

Brown Sheep LP

916 SR 29N
Tunkhannock, PA 18657
570-836-6600

OCD Pinnacle Diesel-ET

3144905815 12/21 PTA +2737GTPI
+723M +65F +31P +760NMS +4.2PL
+1.64T +2.38UDC +.45FLC 84%R
Pinnacle X VG-88 Draco

Walkup Aftershock Jenny

5-11 VG-85 VEV++ 3123915067
Sire: Ms Atlees Sht Aftershock-ET

2nd Dam:

Walkup Alexander Josie

VG-85 VV++V

1-11 305 21550 4.2 909 3.1 663
4-03 301 29900 4.6 1390 3.1 925

3rd Dam:

Walkup Blitz Jolene

VG-86 VEV++

3-11 365 34180 4.5 1537 2.8 969
6-10 365 36320 4.0 1458 2.8 1011
Lifetime 179730 4.1 7379 2.8 5083

4th Dam:

Walkup Roy Jojo

VG-86 VV++V

3-05 365 26020 4.5 1175 3.3 856

LOT 116

#10912

Brown-Sheep Malone

3249818873 99%RHA-I
Born 12/7/21

Brown Sheep LP

916 SR 29N
Tunkhannock, PA 18657
570-836-6600

Siemers Doc Hancock

3144882821 12/21 PTA +2728GTPI
+1239 +58F +44P +1.8PL 2.99SCS
+3.75T +3.14UDC +1.62FLC 81%R
King Doc X VG-85 Monterey

Valley-End Apollo Morene*RC

6-01 EX-90 EEEVE 72269455
2-08 365 28350 3.6 1019 3.5 987
3-09 293 23060 3.7 862 3.5 804
4-09 304 29790 3.8 1140 3.4 1008
5-09 304 29570 3.5 1030 3.4 1011
Lifetime 110840 3.7 4054 3.4 3812
Sire: Westcoast Apollo-ET

2nd Dam:

Valleys-End Prodee Maddie

EX-91,2E EEEVV

3-01 349 25540 4.4 1113 3.4 873
4-02 327 24310 4.0 969 3.6 869
5-03 365 29180 5.1 1490 3.5 1007
6-11 365 33420 4.4 1483 3/4 1121
Lifetime 144830 4.5 6517 3/5 5080

3rd Dam:

Valleys-End Astronomical Mo

VG-85 VV++V

3-05 305 28950 4.7 1356 3.3 958

LOT 117

#778

Jennings-Gap Atrny Sami

32026324 99%RHA-NA
Born 9/3/19

Fresh 1/12/22
3/23 test- 87 lbs

Jennings Gap Dairy LLC

c/o Billie Jo Rhodes
1435 Stover Shop Rd
Churchville, VA 24421
540-292-9366

Mr Aubrey GC Attorney-ET

70476912 12/21 PTA +1642GTPI
+106M +1.46T +1.26UDC +1.99FLC
Gold Chip X EX-92 DOM Shottle

Jennings-Gap Heizer Spare

3-03 VG-85 VV+++ 3128486884
4-03 310 25630 3.5 889 3.2 818
5-03 355 28740 3.4 989 3.1 899
Sire: Mar-Bil Shameless Heizer

2nd Dam:

Jennings-Gap Confirm Sperry

-GTPI-TYPE 14th Edition Sale-

LOT 118 #785

Jennings-Gap Buxton Dany

3202826337 100%RHA-NA

Born 10/16/19

Fresh 12/9/21

3/23 test- 77 lbs

Bred 2/19/22 to 733HO02 Synergy

Jennings Gap Dairy LLC

c/o Billie Jo Rhodes

1435 Stover Shop Rd

Churchville, VA 24421

540-292-9366

MYE038 Buxton-ET

104875006C 12/21 PTA+1819GTPI

+369M +1.37T +1.57UDC +1.03FLC

Bolton X EX-82,2E DOM Shottle

Jennings-Gap Birch Darcel*RC

4-03 VG-85 V+++V 3131677105

2-03 360 23980 4.0 966 3.2 772

3-05 305 25950 4.3 1126 3.1 796

Sire: Pamprd-Acres Birch-RED-ET

2nd Dam:

Jennings-Gap Paradise*RC

G-78 GGGG+

2-00 305 18950 3.8 715 3.3 618

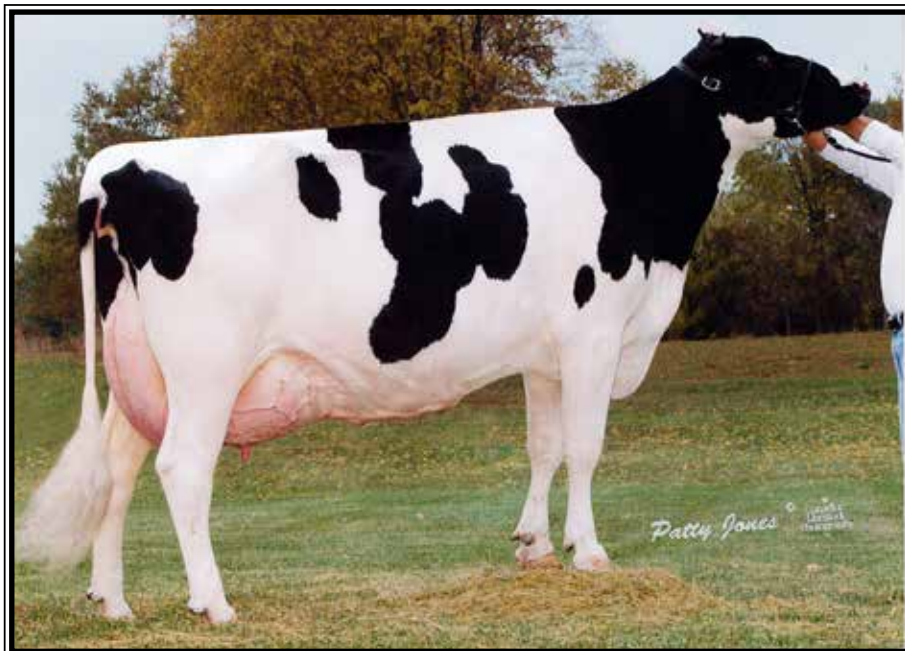

**Tri-Day Ashlyn-ET EX-96,2E
EEEEEE GMD-DOM**

**All-Time All-American 4yr-old Cow!*
(6th Dam of Lot 119)

2nd Dam:

Brandt-View G W Atwood Avis

EX-92,2E EEEEE

2-03 365 34410 3.2 1094 3.2 1094

3-06 360 46520 3.5 1610 3.0 1418

4-07 365 32160 3.3 1071 3.2 1021

5-11 358 34110 3.9 1331 3.1 1041

Lifetime 151280 3.5 5267 3.1 4707

3rd Dam:

Brandt-View Braxton Bannana

VG-87 +VVVV

2-01 365 41500 3.4 1423 2.9 1189

4th Dam:

Oakfield B Mill Minette-ET

GP-82, VG-MS

2-00 365 34460 3.5 1198 3.2 1091

5th Dam:

Kingsmill Ashlyns Asha-ET

VG-87 VVVVV

2-00 305 21430 3.4 725 3.3 707

6th Dam: (Pictured above)

Tri-Day Ashlyn-ET

EX-96,2E EEEEE GMD-DOM

4-09 365 43090 4.8 2079 3.5 1503

Lifetime 144770 4.6 6665 3.5 5135

**All-Time All-American 4yr-old cow*

**HHM All-Time All-Am Sr 3yr-old*

**All-Am & All-Can 4yr-old cow 2001*

**All-American Sr 3yr-old 2000*

**Res. All-Canadian Sr 3yr-old 2000*

7th Dam:

Bendy-Brook Odyssey Favorite

EX-92,2E EEEEE DOM

6-01 337 22670 3.4 770 3.1 706

**Res. All-Am Produce of Dam 2000*

**Nom Jr All-Am Aged Cow 1995*

8th Dam:

Bendy-Brook Star Fonda

VG-86 VG-MS

3-11 290 23390 3.5 826 3.1 724

Lifetime 108500 3.4 3725 3.2 3430

LOT 119 #1793

Brandt-View Artist Autumn

3141609370 99%RHA-I

Born 1/3/20

Fresh 3/11/22

Brandt-View Farms

2044 Horseshoe Pike

Annville, PA 17003

717-821-1238

Stone-Front Artist-ET

3136876946 12/21 PTA +1990GTPI

+2.84T +1.47UDC +1.28FLC 96%R

Crush X EX-95,2E McCutchen

Brandt-View Solomon Spooky

3141609108

*-Sold on the GTPI-TYPE 12th Edition
Sale as a fancy fresh 2yr-old*

Sire: Walnutlawn Solomon-ET



**Cookview Goldwyn Monique
EX-96,2E EEEEE**

**Res. Grand Champion WDE & Royal 2013
*Sold for \$490,000
(3rd Dam of Lot 120)*



**Ms Doorman Mitzy-ET
UG-88 UU+VE**

1-11 311 24920 3.9 961 3.2 807
(2nd Dam of Lot 120)

LOT 120 #1798
Brandt-View Upgrade Marilyn
3141609375 99%RHA-I
Born 1/21/20

Brandt-View Farms
2044 Horseshoe Pike
Annville, PA 17003
717-821-1238

2nd Dam: (Pictured above)
Ms Doorman Mitzy-ET
2-04 VG-88 VV+VE
1-11 311 24920 3.9 961 3.2 807

Fresh 2/3/22

Our-Favorite Upgrade-ET
3146864323 12/21 PTA +2123GTPI
+.09%F +.06%P +.8PL 2.74SCS
+3.50T +2.05UDC +1.57FLC 82%R
Crush X EX-94,3E Atwood

Brandt-View Brash Bandit-ET
3-11 VG-86 VVGGE 3141609088
2-04 365 27420 4.4 1206 3.4 935
3-05 355 32104 4.0 1294 3.2 1039
-Due July w/ 3rd calf
Sire: Mr Brash-ET

3rd Dam: (Pictured above)
Cookview Goldwyn Monique
EX-96,2E EEEEE
1-10 315 17486 4.5 787 3.4 601
3-03 305 28220 4.2 1199 3.3 930
4-06 305 32330 5.5 1794 3.2 1021
6-03 305 33740 4.5 1514 3.2 1072
Lifetime 133736 4.9 6584 3.3 4469
**Nom. All-American Aged Cow 2015
*3rd Aged Cow Royal 2015
*All-American 4yr-old 2013
*Res. All-Canadian 4yr-old 2013
*1st 4yr-old & Res. Grand Champion of
the World Dairy Expo 2013
*2nd 4yr-old & Res. Grand Royal 2013
*Unanimous All-Am Sr 3yr-old 2012
*All-Canadian Sr 3yr-old 2012
*1st Sr 3yr-old, Best Udder & Res.
Grand Champion WDE 2012
*Topped the 2012 International Intrigue
Sale at \$490,000*



**Pine-Tree Ramos Alexia-ET
EX-93,3E EEVVEE**

Lifetime 254000 4.6 11577 3.4 8636
(4th Dam of Lot 121)

LOT 121

Pine-Tree Modesty 16454-ET

3-05 GP-81 G+GFV

3146826963 99%RHA-I

Born 11/9/17 12/21 PTA +2514GTPI

+741M +39F +21P +5.1PL +2.00UDC

2-01 362 27840 4.1 1135 3.2 892

3-03 344 31975 4.0 1291 3.0 964

*Will sell fresh, Due 3/29/22

Brandt-View Farms

2044 Horseshoe Pike

Annville, PA 17003

717-821-1238

Bacon-Hill Pety Modesty-ET

3013654627 12/21 PTA +2391GTPI

+234M +43F +17P +3.4PL +1DPR

-.07T +1.19UDC +.62FLC 99%R

Pety X VG-85 DOM Super

Pine-Tree 5959 Draco 6809

4-11 VG-85 VVGGV 3132116661

12/21 PTA +2490GTPI +1376M +3.2PL

3-06 365 48550 3.5 1686 3.1 1507

Sire: Mr Coin Draco 15006-ET

2nd Dam:

Pine-Tree 5133 Shaw 5959

VG-85 VVVV+

1-09 365 31590 4.0 1253 3.2 1026

3rd Dam:

Pine-Tree 4075 Dobe 5133-ET

4th Dam: (Pictured above)

Pine-Tree Ramos Alexia-ET

EX-91,2E VEEVEE

8-01 365 36770 4.6 1692 3.4 1246

Lifetime 254000 4.6 11577 3.4 8636

5th Dam:

Mtn-View-S Boliv Alexa-ET

EX-91 EEVEV

5-05 324 35744 3.6 1304 2.9 1030

6th Dam: Jafral Zack Abby-ET

VG-88 VEEVV GMD-DOM

2-04 365 38110 4.2 1597 3.5 1341

7th Dam: Jafral Prelude Prissy

VG-86 VV+VV GMD-DOM

1-11 365 36629 3.7 1365 3.7 1355

8th Dam: Jafral Wister Raven-ET

VG-88 VEEVV GMD-DOM

3-09 365 40663 4.1 1682 3.6 1452

9th Dam: Briarpatch-R Raven-ET

VG-87 VE+E GMD-DOM

5-00 365 40860 3.9 1609 3.6 1470

10th Dam: Rilara Mars Las Ravena

EX-91 EEVEE GMD-DOM

4-03 305 29030 4.6 1330

11th Dam: Rilara Haven Charming Las-TW

VG-87 VEVV GMD-DOM

6-10 365 30490 3.4 1029 3.1 935

Lifetime 164400 3.4 5651 3.1 2187

12th Dam: Rag Apple Locust-Grove Charm

VG-86 +EVV GMD-DOM

5-02 365 26320 3.6 948

Semen Lots

Michael Kunkle

296 Fredericksburg Rd

Konestown, PA 17038

717-865-2846

LOT 122A 2 units 14HO7802 Mr Danielle Devour-ET*RC

LOT 122B 4 units 200HO7030 Ladino P Talent-Imp*RC

LOT 122C 7 units 507HO9420 Fustead Goldwyn Guthrie-ET (sexed semen)

LOT 122D 5 units 151HO5826 Milk&Honey Destry Moses-RED

LOT 122E 10 units 7HO11314 Mountfield SSI Dcy Mogul-ET

Sale Consignor Index

Beiler, Nathaniel	32	Lamb, Jonathan	20
Beiler, Norman	34	Landis-MRK & DNR Holsteins	15
Brandt-View Farms	1, 29, 42, 48, 119-121	Landis-MRK Holsteins	41, 47, 83, 98
Brown Sheep LP	103,104,115,116	Lapp, Amos	55
Burkholder, Aaron	60	Lease, Derek	75
Campbell, Paige Elizabeth	77	Manor, Jackson	87
Clark, Sabrina	96	Martin, Daryl	80
CLF, LLC	12,26,28,52,54,73,86,91,92	Martin, Dwayne	18
Crystal Star Dairy	37,64,97,106	Moser, Anna	30, 66, 67
Curtis & Fisher	14,81	Moser, Stan	65, 68
D-N-R Holsteins	100	Oakfield Corners Dairy	21, 88
Dew-Mist Holsteins	113	Peachey, Glen & Beverly	101, 102,105
Etgen, Tyler	16,17	Pen-Col & Hembury	2
Finke, Olivia & Lillian	23,24	Pen-Col Farm	3, 4, 6, 7
Fit Genetics	8,9	Pine, Richard	33
Gladheart Holsteins	50	Purple-Vision	43, 56
Good as Gold Jerserys	58	Rathbone, Bryant	93, 94
Good, Delton	72,95	Riverview Farm	5
Heagy, Hannah	53	Roberts, Beth	74
Higher Plain Genetics	46	Sample, Kaleb	90
Hill & Hawbaker	71,71½	Sample, Kolby	57, 59, 61, 62
Himmelberger, Dyllan	40	Senssenig, Randall	11, 11½
Holme, Leo	25,45	Stambaugh, Bud	112
Hoover, Daniel	85	Stambaugh, Byron & Deborah	49
Horst, Nevin	39	Stambaugh, Kenny	10
Infra Partners	31	Stonehurst Farm Inc.	27, 82, 110
Jennings Gap Dairy LLC	51,107-109,117,118	Systema, William	89, 99, 114
Kauffman, Benuel Jr	111	Taylor & Roberts	22
King & Fisher	13	Wainwright, Charles	19
King, Eli & Sadie	35	Wea-Land Farms	78,79
Krull, Ryan	44A,44B,63	Worthington, Aaron	38
Kuhns, Nevin	69,70	Zimmerman, Ben	36
Kunkle, Michael	84,122A-122E	Zimmerman, Matthew	76

Please Bring This Catalog to the Sale!

Catalogs by:

Daniel Brandt 
PEDIGREES & MARKETING

167 Valley Lane, Annville, PA 17003

Ph: 717-821-1238 Fax: 717-867-5493 E-mail: brandtfive@comcast.net