



2022

**Ohio**  
*Holstein*

**Convention**  
**Virtual Sale**

**Friday Evening, March 4th - 7:00 PM**  
**Deer Creek Lodge & Conference Center**  
**Mt. Sterling, OH**

Ohio Holstein Association, Inc.

# 101st Convention & Annual Meeting

## Schedule of Events

March 4th & 5th, 2022 • Mt Sterling, Ohio District 5

### Friday, March 4th, 2022

- 6:00 p.m. Ohio Holstein Convention Pre-Sale Heavy Hors d' oeuvres, dairy bar & beverages, Banquet Room  
7:00 p.m. Ohio Holstein Convention Virtual Sale, Banquet Room  
7:00 p.m. Ohio Holstein Junior Activities, Meet in Lobby Area

### Saturday, March 5th, 2022

- 7:30 a.m. Dairy Bar Opens by Ballroom  
8:00 a.m. Ohio Holsteins Woman's Association Annual Meeting, Ballroom Bay 2  
8:00 a.m. Outstanding Junior Interviews – TBA  
8:30 a.m. Ohio Holstein Queen contest Interviews- Loft  
10:00 a.m. Ohio Holstein Annual Meeting Banquet Room- Bay 3  
11:30 a.m. Awards Luncheon, Ohio Holstein Queen Contest & Ohio Holstein Woman's Auction (Loft)  
3:00 p.m. Ohio Holstein Board of Directors Reorganizational Meeting – Banquet Room

#### Hotel Headquarters:

Deer Creek Lodge & Conference Center  
22300 State Park Road • Mt Sterling OH 43143  
740-869-2020

- ◆ A block of rooms has been reserved for Ohio Holstein and **reservations MUST be made by January 26, 2022**
- ◆ Rooms start at \$95/night + TAX (sleeps 2-4), \$105 + TAX (sleeps 6), \$150 + TAX (sleeps 8)
- ◆ Saturday Luncheon Buffet: Adults \$22 per person, 12 & Under \$12
- ◆ Menu: Oven Chicken, Roast Beef, Salad, Garlic Mashed Potatoes, Green Beans, Mac & Cheese, Rolls & Butter, Cheesecake, Coffee & Tea (*Dairy Bar will be available with Cheese, Milk and Ice Cream*)

### Meal Reservations

*Please indicate number of people attending!*

FRIDAY EVENING: No charge \_\_\_\_\_ (*Lenton Food Options*)

SATURDAY LUNCHEON: Adults \$22 \_\_\_\_\_ Children \$12 \_\_\_\_\_

#### **Please pay in advance.**

Send form and payment to: Ohio Holstein Association P.O. Box 479 Wooster OH 44691.

Name: \_\_\_\_\_ Phone: \_\_\_\_\_

**\*ATTENTION: THERE IS NOT A FREE BREAKFAST INCLUDED WITH YOUR STAY!  
THEY HAVE A RESTAURANT IN THE LODGE THAT OPENS AT 8:00 A.M.  
THE DAIRY BAR WILL BE OPEN AT 7:30 AM FOR YOU!**

# 2022 Ohio Holstein Convention Virtual Sale

Friday Evening, March 4, 2022 • 7:00PM

**Note: All lots sell in absentia**

\*Sale held in conjunction with the Ohio Holstein Convention March 4th & 5th

Convention hosted by Ohio District 5



*View/bid online in Real Time  
at [www.cowbuyer.com](http://www.cowbuyer.com)*

\*Bidders must pre-register & be pre-approved.

\*Contact Aaron Tompkins if you need assistance at 336-363-4639

## Sales Staff

Randall Kiko..... 330-831-0174 -Auctioneer	Phil Topp..... 937-538-7423
Daniel Brandt..... 717-821-1238 -Pedigrees	Chad Griffith..... 513-543-2315
Ken Janes..... 330-464-4134	Bill Indoe..... 330-608-9770
	Paul Haskins..... 419-618-4028

## Convention & Sale Hotel: Deer Creek Lodge & Conference Center

22300 State Park Rd, Mt. Sterling, OH 43143 Phone: 740-869-2020

**Terms of Sale:** Cash or good check sale day. Make checks payable to 'Daniel Brandt Pedigrees'. Cattle purchased by an agent or a member of the sale staff on buyers behalf should be settled for by priority mail payment or money wire. All lots sell in absentia. 100% Full payment on born lots and choices that are over 4 months of age. Pickup must be within 21 days of the sale, after 21 days buyer will be charged \$4/day board fee. 35% down on all ET choices not yet born with balance due at time of selection at 4 months of age. Calves left on the seller's farm longer than four months old will accrue board fees of \$4.00 per day until said animal leaves the farm. 100% Full payment due on all embryos offered in the sale & buyer is responsible for shipping charges on all embryo purchases.

## Sale Managed By:

## Sale Host:

**Daniel Brandt**   
PEDIGREES & MARKETING  
167 Valley Lane, Annville, PA 17003  
Ph: 717-821-1238  
E-mail: brandtfive@comcast.net

**Ohio Holstein Association**  
  
1375 Heyl Road, PO Box 479  
Wooster, OH 44691  
330-264-9088 Fax 330-263-1653  
email: oholstein@sssnet.com  
Website: www.ohioholstein.com



**Pine-Tree Era Achie 7593-ET GP-82 +UG++**

1-10 365 35130 5.0 1758 3.1 1084

(2nd Dam of Lots 1 & 2)

**LOT 1**

**Pine-Tree 8418 Game 740-ET**

3228682810 99%RHA-I  
 Born 11/3/21 1/22 PTA +3009GTPI  
 +1008M +.28% +119F +.09% +56P  
 +1074NMS +5.4PL -1.3DPR 2.66SCS  
 +1.11T +1.27UDC +.44FLC  
 +298FE -.6FI 2.8%SCE +1095CMS  
 A2/A2 AB

**Ramsier's Willow Spring Farm LLC**

2477 Eastern Rd  
 Rittman, OH 44270  
 330-925-1248

**RMD-Dotterer SSI Gameday-ET**

3205704153 12/21 PTA +3033GTPI  
 +1094M +.23% +110F +.06% +50P  
 +1055NMS +6.4PL +.2DPR 2.65SCS  
 +1.46T +1.76UDC +.44FLC 80%R  
 Big AI X GP-82 Blowtorch

**Pine-Tree 7593 Purs 8418-ET**

2-06 GP-83 +++V+ 3150675490  
 12/21 PTA +2913GTPI +1345M +95F  
 +56P +1030NMS +6.2PL 2.68SCS  
 +.70T +.52UDC +.22FLC  
 -Fresh 9/4/21  
 Last test- 90 lbs 4.6%F 3.7%P  
 Sire: Pine-Tree-I Pursuit-ET  
 \*10 offspring over +3000GTPI  
 \*Incredible flush cow with 101 frozen  
 embryos in last 7 IVF sessions!  
 \*6+ sons heading to A.I

**Sons in AI include:**

-sired by Outcome: +1126NMS +3082G  
 -sired by Outcome: +1156NMS +3027G  
 -sired by Rayshen: +1133NMS +2982G  
 -sired by Massey: +1112NMS +2981G

**2nd Dam: (Pictured above)**

**Pine-Tree Era Achie 7593-ET**  
**GP-82 +VG++**

1-10 365 35130 5.0 1758 3.1 1084

\*60 offspring over +1000NMS

\*Dam of 29H19580 Pine-Tree Tennessee  
 12/21 PTA +2944GTPI +1182NMS

**3rd Dam: Sandy-Valley Morgan Era-ET**  
**GP-83 +G+V+ GMD-DOM**

2-02 365 34790 4.2 1450 3.6 1258

**4th Dam: Sandy-Valley RBS Emerald**

**VG-88 EEVVV GMD**

3-11 348 42010 4.2 1771 3.1 1316

Lifetime 184897 4.1 7552 3.2 5988

\*Mat. sister is the Dam of 'Rubicon'

**5th Dam: Sandy-Valley Plane Sapphire**  
**VG-87 VV+VV DOM**

2-00 365 39130 3.3 1301 3.0 1175

\*Dam of Sterling & Saloon

**6th Dam: Sandy-Valley Bolt Sheila-ET**

**EX-90 EEVEV**

2-02 365 44790 3.6 1607 2.9 1294

**7th Dam: Sandy-Valley Forbid Sully**

**VG-87, VG-MS GMD**

2-03 365 35110 3.7 1310 3.1 1095

**8th Dam: Orthoapple Marshall Alia-ET**

**VG-89, VG-MS GMD-DOM**

2-04 365 36210 4.4 1605 3.2 1154

**9th Dam: Regancrest-JB Tatum-ET**

**VG-87, VG-MS DOM**

2-04 365 32682 3.6 1163 3.2 1059

**10th Dam: Regancrest Tesk Della**

**EX-90 VEVEE GMD-DOM**

5-11 365 35510 3.5 1234 3.2 1134

\*Nom. Global Cow of the Year 2006

\*Dam of Die-Hard: 1.75M units sold!

**11th Dam: Snow-N Denises Dellia**

**EX-95,2E GMD-DOM**

7-06 365 35610 4.0 1431 2.9 1035

\*Dam of Durham & Dundee

**12th Dam: Snow-N Dorys Denise**

**EX-90,2E EX-MS GMD-DOM**

5-09 365 33350 3.8 1256 3.1 1038



**Pine-Tree 7593 Purs 8418-ET GP-83 +++U+**  
(Dam of Lots 1 & 2)

## LOT 2 IVF Session

*\*Buyer is purchasing rights to control the next IVF session(s). Buyer is guaranteed IVF sessions until a minimum of 8 #1 or #2 IVF embryos are produced. Embryo grades are determined at the time of transfer if fresh embryos or at time of freezing if freezing is requested by buyer. Buyer keeps all resulting embryos from these controlled IVF sessions. Buyer is responsible for all costs of the aspiration and mating sire decisions.*

### Dam of IVF Session:

### **Pine-Tree 7593 Purs 8418-ET**

**2-06 GP-83 +++V+ 3150675490**

12/21 PTA +2913GTPI

+1345M +.15% +95F +.05% +56P

+1030NMS +6.2PL 2.68SCS

+70T +.52UDC +.22FLC

-Fresh 9/4/21

Last test- 90 lbs 4.6%F 3.7%P

**\*10 offspring over +3000GTPI**

**\*Incredible flush cow with 101 frozen embryos in last 7 IVF sessions!**

**\*6+ sons heading to A.I**

### Sons in AI include:

-sired by Outcome: +1126NMS +3082G

-sired by Outcome: +1156NMS +3027G

-sired by Rayshen: +1133NMS +2982G

-sired by Massey: +1112NMS +2981G

### *Pine-Tree Dairy*

8586 Benner Rd

Marshallville, OH 446456

330-466-8916

### **Pine-Tree-I Pursuit-ET**

12857690C 12/21 PTA +2922GTPI

+1551M +.07% +79F +.04% +61P

+935NMS +6.2PL +.4DPR 2.75SCS

+1.33T +.84UDC +.80FLC 80%R

Imax X VG-86 Profit

### **Pine-Tree Era Achie 7593-ET**

**3-00 GP-82 +VG++ 3139672589**

12/21 PTA +2783GTPI +1258M +106F

+45P +1051NMS +5.6PL +.29UDC

1-10 365 35130 5.0 1758 3.1 1084

3-06 226 28418 4.8 1359 3.3 939

Sire: ABS Achiever-ET

**\*60+ offspring over +1000NMS**

**\*Dam of 29H19580 Pine-Tree Tennessee**

**12/21 PTA +2944GTPI +1182NMS**

### Maternal sister:

Sandy-Valley Eternity-ET EX-92 DOM

2-01 365 33350 4.6 1518 3.5 1175

Former #1 GTPI Cow of the Breed

### **3rd Dam:**

Sandy-Valley Morgan Era-ET

GP-83 +G+V+ GMD-DOM

2-02 365 34790 4.2 1450 3.6 1258

### **4th Dam:**

Sandy-Valley RBS Emerald-ET

VG-88 EEVVV GMD

3-11 348 42010 4.2 1771 3.1 1316

4-11 332 36980 4.2 1570 3.3 1207

6-00 365 38240 4.2 1588 3.5 1339

Lifetime 184897 4.1 7552 3.2 5988

### Maternal sister:

Sandy-Valley Robust Ruby-ET EX-90

\*Dam of 'Rubicon'

### **5th Dam:**

Sandy-Valley Plane Sapphire

VG-87 VV+VV DOM

2-00 365 39130 3.3 1301 3.0 1175

\*Dam of Sterling & Saloon

**6th Dam: Sandy-Valley Bolt Sheila-ET**

EX-90 EEVEV

2-02 365 44790 3.6 1607 2.9 1294

**7th Dam: Sandy-Valley Forbid Sully**

VG-87, VG-MS GMD

2-03 365 35110 3.7 1310 3.1 1095

**8th Dam: Orthoapple Marshall Alia-ET**

VG-89, VG-MS GMD-DOM

2-04 365 36210 4.4 1605 3.2 1154

**9th Dam: Regancrest-JB Tatum-ET**

VG-87, VG-MS DOM

2-04 365 32682 3.6 1163 3.2 1059

**10th Dam: Regancrest Tesk Della**

EX-90 VEVEE GMD-DOM

5-11 365 35510 3.5 1234 3.2 1134

\*Nom. Global Cow of the Year 2006

\*Dam of Die-Hard: 1.75M units sold!

**11th Dam: Snow-N Denises Della**

EX-95,2E GMD-DOM

7-06 365 35610 4.0 1431 2.9 1035

\*Dam of Durham & Dundee

**12th Dam: Snow-N Dorys Denise**

EX-90,2E EX-MS GMD-DOM

5-09 365 33350 3.8 1256 3.1 1038



**Cherry-Acres Jedi Lauri-ET VG-85 VV+GV**

4-00 314 31140 3.5 1083 3.4 1049

(2nd Dam of Lot 3)

**LOT 3**

**Cherrypencol GD Indy 667-ET**

3244400868 99%RHA-I  
 Born 11/5/21 1/22 PTA +2950GTPI  
 +892M +.19% +88F +.08% +50P  
 +1041NMS +7.1PL -.2DPR 2.54SCS  
 +1.06T +1.54UDC +.65FLC  
 +250FE +.6FI 2.2%SCE +1063CMS  
 A2/A2 AA

**Pen-Col Farms & Hembury Farms LLC**

PO Box 528  
 Millville, PA 17846  
 570-380-3456

**RMD-Dotterer SSI Gameday-ET**

3205704153 12/21 PTA +3033GTPI  
 +1094M +.23% +110F +.06% +50P  
 +1055NMS +6.4PL +.2DPR 2.65SCS  
 +1.46T +1.76UDC +.44FLC 80%R  
 Big AI X GP-82 Blowtorch

**Cherrypencol Lindy-ET**

3201118980 12/21 PTA +2836GTPI  
 +1126M +53F +46P +913NMS +7.0PL  
 +1.3DPR +1.02T +2.03UDC +.17FLC  
 -Due 7/12/22

Sire: Pine-Tree CW Legacy-ET

**2nd Dam: (Pictured above)  
 Cherry-Acres Jedi Lauri-ET  
 VG-85 VV+GV**

4-00 314 31140 3.5 1083 3.4 1049

**3rd Dam:  
 Ms TCF Cherry-Acres Lori-ET  
 VG-87 VVVVV DOM**

4-05 305 29550 4.0 1183 3.2 933  
 Lifetime 105880 4.4 4673 3.4 3650

**4th Dam:  
 Tiger-Lily Uno Leah-ET  
 VG-87 +V+VV**

4-03 358 31720 4.6 1448 3.3 1060  
 Lifetime 103410 4.4 4573 3.2 3340

**5th Dam:  
 Tiger-Lily Planet Limbo  
 VG-85 +VG+V DOM**

4-02 365 35750 3.7 1338 3.3 1193

**6th Dam:  
 Tiger-Lily Bret Lonnie  
 GP-82.VG-MS**

3-03 338 29440 4.2 1246 3.3 979

**7th Dam:  
 Tiger-Lily Magna Lucy-ET GP-82**

2-02 365 30070 3.7 1123 3.3 995

**8th Dam:  
 B-Y-U Addison Leora-ET  
 VG-86 VE+GV GMD-DOM**

3-11 365 37550 3.9 1458 3.4 1291  
 Lifetime 130140 3.7 4781 3.4 4403

**9th Dam:  
 Glen-Toctin Win Loretta-ET  
 VG-85 +E+GV GMD-DOM**

2-01 305 29380 3.4 1002 3.2 946

**10th Dam:  
 Unicorn Celcius Lei-ET  
 VG-86 VVEVV GMD-DOM**

2-00 365 27840 4.5 1240 3.6 1001

**11th Dam: Unicorn Blackstar Lilly  
 VG-87 EEV+V GMD-DOM**

2-00 305 24910 4.0 1001 3.3 819

12th Dam thru 14th Dams all VG or EX

**LOT 4 #46**

**Hollerman Delx Sarasota-ET**

3244859376 99%RHA-I  
Born 9/27/21 12/21 PTA +2895GTPI  
+1069M +.17% +92F +.03% +43P  
+943NM\$ +6.5PL -.2DPR 2.57SCS  
+1.00T +1.30UDC +.34FLC  
+219FE +.5FI 2.0%SCE +958CM\$  
A2/A2 AB

**LOT 5 #45**

**Hollerman Delux Florida-ET**

3244859375 99%RHA-I  
Born 9/22/21 12/21 PTA +2862GTPI  
+1477M +.11% +89F +.04% +59P  
+921NM\$ +4.5PL -1.6DPR 2.87SCS  
+1.32T +1.38UDC +.45FLC  
+259FE -.8FI 2.5%SCE +932CM\$  
A2/A2 AB

**Brett Woker**

754 Dudleyville Rd  
Greenville, IL 62246  
618-367-0263

**C-Haven Positive Deluxe-ET**

3210987525 12/21 PTA +2935GTPI  
+1463M +.22% =121F +.03% +55P  
+967NM\$ +4.2PL -2.5DPR 2.81SCS  
+1.49T +1.19UDC +.14FLC 80%R  
Positive X VG-87 Slam dunk

**Hollerman Rome 1442-ET**

3204330759 12/21 PTA +2793GTPI  
+1319M +62F +48P +852NM\$ +6.3PL  
+.95T +1.66UDC +.79FLC  
-Fresh 8/18/21 and looks good.  
Sire: De-Su Frazzld Rome 14192-ET

**2nd Dam:**

**Hollerman Delta 652Y**

**GP-83 G++++**

2-01 305 25050 4.0 1013 3.3 819

**3rd Dam:**

**Hollerman Tuffnuff 144YT-ET**

**GP-83 VVVV+**

4-06 365 38070 3.7 1409 3.5 1347

**\*2 mat. sisters sold for \$38,000 &  
\$36,000 on the 2021 World Classic!**



**Kevrel Shottle May-ET**  
**EX-94,3E EEEEE DOM**  
 7-03 365 38410 4.1 1581 3.4 1288  
 (6th Dam of Lots 6-8)

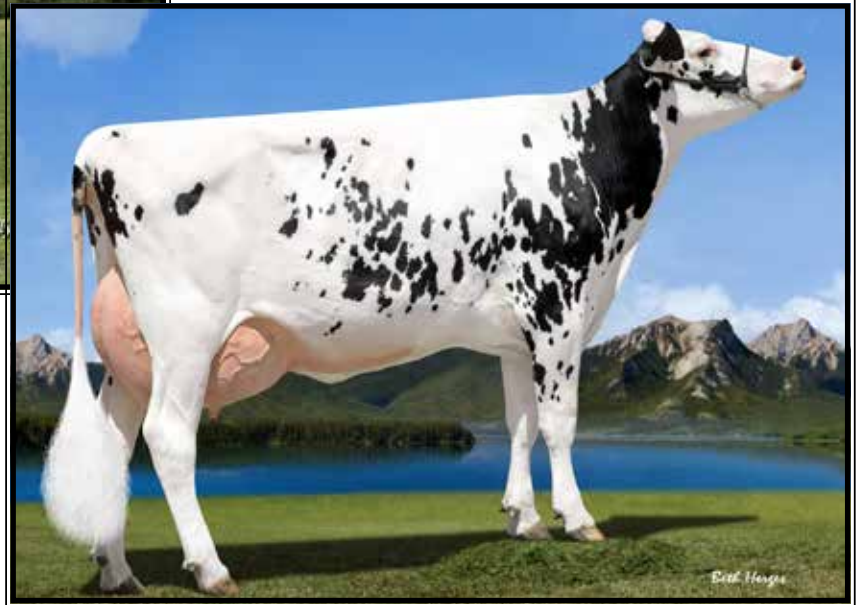

**Leaderwin Miles Many-ET**  
**UG-85 UU+U+**  
 2-03 365 31280 4.2 1319 3.6 1121  
 (4th Dam of Lots 6-8)

**LOT 6 #19885**  
**Sunquest Top Lindsay-ET**  
 3228175940 99%RHA-I  
 Born 4/5/21 12/21 PTA+2881GTPI  
 +1039M +.20% +98F +.05% +47P  
 +977NMS +5.7PL +.3DPR 2.86SCS  
 +.66T +.77UDC +.37FLC  
 +249FE +1.0FI 2.4%SCE +987CMS  
 A1/A2 BB

**LOT 7 #19827**  
**Sunquest Top Leslie-ET**  
 3214290402 99%RHA-I  
 Born 3/2/21 12/21 PTA+2861GTPI  
 +1139M +.18% +96F +.05% +50P  
 +941NMS +5.6PL -1.1DPR 2.73SCS  
 +.64T +1.41UDC +.24FLC  
 +245FE -.6FI 2.7%SCE +954CMS  
 A1/A2 BB

**LOT 8 #19819**  
**Sunquest Top Lucy-ET**  
 3214290394 99%RHA-I  
 Born 2/25/21 12/21 PTA+2800GTPI  
 +1348M +.15% +97F +.02% +48P  
 +863NMS +4.9PL -1.6DPR 2.77SCS  
 +.64T +1.10UDC +.32FLC  
 +235FE -.8FI 2.3%SCE +969CMS  
 A1/A2 BE

*Tim & Tammy Van Haitsma*  
 4480 18th St  
 Dorr, MI 49323  
 616-795-2256

**Sire of Lot 6:**  
**OCD Forte Muscles-ET**  
 3204457096 12/21 PTA +2767GTPI  
 +683M +.20% +85F +.04% +33P  
 +782NMS +4.6PL +.7DPR 2.83SCS  
 +1.26T +1.20UDC +.55FLC 79%R  
 Forte X VG-86 Burley

**Sire of Lots 7 & 8:**  
**Bomaz Top Dog-ET**  
 3206093970 12/21 PTA +2922GTPI  
 +813M +.27% +110F +.07% +45P  
 +915NMS +5.1PL -.3DPR 2.63SCS  
 +.88T +1.29UDC +.45FLC 79%R  
 Rome X Outsider

**Dam of Lots 6, 7 & 8:**  
**RiV-Val-Re Lariat 4094-ET**  
 3208409068 12/21 PTA +2770GTPI  
 +1290M +.14% +91F +44Pb +863NMS  
 +5.4PL +.63T +1.08UDC +.45FLC  
 -Sold in the 'Fun in the Sun' Sale 9/20  
 Sire: R-Val-Re Lariat-ET

**2nd Dam:**  
**Ri-Val-Re Frazzled 2628-ET**  
**3rd Dam:**  
**Peak Many Dmrs 1503-ET GP-80**  
**4th Dam: (Pictured above)**  
**Leaderwin Miles Many-ET**  
**VG-85 VV+V+**  
 2-03 365 31280 4.2 1319 3.6 1121  
**5th Dam:**  
**Leaderwin Iota Monday-ET**  
**EX-90 EEEVE DOM**  
 2-05 365 27150 4.4 1206 3.6 987  
**6th Dam: (Pictured above)**  
**Kevrel Shottle May-ET**  
**EX-94,3E EEEEE DOM**  
 5-02 365 34400 4.1 1423 3.2 1117  
 7-03 365 38410 4.1 1581 3.4 1288  
 Lifetime 139940 4.2 5935 3.6 5018  
**7th Dam:**  
**Brandt-View BW Marsh Mia-ET**  
**EX-90 VEEVE DOM**  
 4-10 365 30090 4.9 1475 3.4 1025  
 Lifetime 159770 4.5 7209 3.5 5516  
**\*Maternal sister:**  
**Brandt-View Manfred Miss-ET VG-88**  
**\*Nom. Global Cow of the Year 2008**  
**8th Dam:**  
**Da-Net Patron Pansy-ET**  
**VG-87,92-MS GMD-DOM**  
 2-00 365 35110 4.3 1505 3.1 1097  
**9th Dam:**  
**Da-Net Angie Leadman**  
**EX-90,EX-MS GMD-DOM**  
 6-05 365 46150 3.5 1599 3.0 1388  
 8-08 365 45300 4.2 1900 3.0 1362  
 Lifetime 284316 3.9 11136 3.3 9758  
**10th Dam:**  
**Da-Net Bambi Steady**  
**VG-87 +V+EE GMD-DOM**  
 3-10 365 30489 4.4 1333 3.0 910  
 Lifetime 127602 4.3 5491 3.1 3895





**Triplecrown Tango 632-ET VG-88 UVUEU GMD**

4-01 305 31480 3.7 1532 3.2 1319

(4th Dam of Lot 9)

**LOT 9 choice**

Buyers choice of the 2 heifers below

#367

**Coffee-Cream Cnw Archive-ET**

3225187926 99%RHA-I  
Born 6/23/21 12/21 PTA +2821GTPI  
+704M +.31% +116F +.08% +44P  
+902NMS +4.2PL -1.4DPR 2.87SCS  
+.88T +.98UDC +.28FLC  
+268FE -1.2FI 2.4%SCE +917CMS

#383

**Coffee-Cream Conway Acclaim**

3225187933 99%RHA-I  
Born 6/4/21 1/22 PTA +2873GTPI  
-8M +.30% +83F +.12% +34P  
+847NMS +6.0PL +2.5DPR 2.75SCS  
+1.03T +1.38UDC +.62FLC  
+184FE +2.5FI 2.0%SCE +872CMS

*James Richard*

3917 Ogden Rd  
Wooster, OH 44691  
567-224-0413

**Sandy-Valley R Conway-ET**

3148929379 12/21 PTA +2935GTPI  
+626M +.28% +105F +.11% +51P  
+884NMS +4.3PL +.8DPR 2.86SCS  
+1.34T +1.39UDC +.55FLC 80%R  
RenegadeX GP-82 Granite

**Pine-Tree Legacy Achieve-ET**

3210657348 12/21 PTA +2775GTPI  
+418M +93F +34P +897NMS +5.2PL  
++.52T +1.06UDC +.30FLC  
Sire: Pine-Tree CW Legacy-ET

**2nd Dam:**

Pine-Tree 6586 Achi 7589-ET

**3rd Dam:**

Green-Banks Damaris 6586-ET  
EX-90 EVGEE DOM  
1-11 365 34608 4.3 1489 3.1 1096  
3-02 305 33330 4.1 1377 3.3 1099

**4th Dam: (Pictured above)**  
Triplecrown Tango 632-ET  
VG-88 VVVEV GMD

4-01 305 41380 3.7 1532 3.2 1319  
5-06 297 40580 3.6 1443 3.0 1210  
Lifetime 169400 3.5 5960 3.1 5217

**5th Dam:**

Seagull-Bay Oman Mirror-ET  
VG-86 +VVVV DOM

3-00 365 36430 4.4 1606 3.6 1304

**\*Dam of popular AI sires:**

7H10524 Robust & 7H11207 Punch

**6th Dam:**

Seagull-Bay Manat Mirage-ET  
EX-90 VEVVE GMD-DOM

3-06 365 35900 3.8 1364 3.4 1229

**7th Dam:**

Lynmead Celsius Minnow-ET \*TV  
EX-91,2E EEEVV GMD-DOM

4-10 365 49550 3.7 1857 3.2 1592  
Lifetime 255910 3.7 9446 3.3 8481

**8th Dam:**

CMV Melwood Mindy-ET  
VG-85 VE+V GMD-DOM

4-01 365 36341 3.6 1305 3.4 1239

**9th Dam: Briarpatch-R Misty-ET**

VG-85 +E+V GMD-DOM  
2-02 365 24680 4.8 1176 3.1 776

**10th Dam: Rilara Mars Las Ravena**

EX-91 EVEE GMD-DOM  
4-03 305 29030 4.6 1329



**Richmond-FD La Sausalito-ET VG-87 UUGUU**

5-09 321 35440 3.9 1368 3.3 1168

(3rd Dam of Lots 10 & 11)

**LOT 10 #3144**

**Richmond-FD Y Langford-ET**

3201125144 99%RHA-I  
Born 6/8/20 12/21 PTA +2862GTPI  
+798M +.15% +74F +.10% +53P  
+930NMS\$ +6.7PL -.1DPR 2.67SCS  
+.82T +1.57UDC +.20FLC +953CMS\$

Bred 7/21/21, Due 4/28/22 to

**551HO3854 Solidmaker**

(Female sexed semen)  
(Calf PA = +2871GTPI +881NMS)

**LOT 11 #3129**

**Richmond-FD Ys Acatepec-ET**

3201125129 99%RHA-I  
Born 4/29/20 12/21 PTA +2737GTPI  
+1960M -.06% +57F +.00% +61P  
+832NMS\$ +5.1PL -.7DPR 2.94SCS  
+.64T +.78UDC +.35FLC +833CMS\$

Bred 7/5/21, Due 4/12/22 to

**511HO15365 Wheelhouse**

(Female sexed semen)  
(Calf PA = +2866GTPI +917NMS)

*FULL brother to Lot 11: 29HO19862  
Allegheny 12/21 PTA +2959G +1028NMS*

**Richmond Farms Dairy**

10705 Jennings Rd  
North Collins, NY 14111  
716-913-5739

**Sire of Lot 10:**

**Pine-Tree CW Legacy-ET**

3142332722 12/21 PTA +2763GTPI  
+451M +.18% +68F +.06% +31P  
+877NMS\$ +8.2PL +.6DPR 2.60SCS  
+.40T +1.52UDC -.24FLC 94%R  
Frazzled X VG-86 Yoder

**Sire of Lot 11:**

**Pine-Tree Acura-ET**

3142332520 12/21 PTA +2882GTPI  
+1473M +.12% +93F +.05% +60P  
+967NMS\$ +5.1PL -.8DPR 2.87SCS  
+.74T +.48UDC +.51FLC 82%R  
Achiever X VG-86 Profit

**Dam of Lots 10 & 11:**

**Richmond-FD Yellowstone-ET**

**3-04 VG-85 VV++V** 3144608896  
12/21 PTA +2795GTPI +1627M +73F  
+64P +869NMS\$ +4.4PL 2.86SCS  
+1.14T +1.47UDC +.54FLC  
2-02 320 28950 4.2 1207 3.5 1002  
Sire: Cal-Roy-Al Yoda-ET

**2nd Dam:**

**Richmond-FD Minneapolis-ET  
EX-90 EV+VE**  
4-06 305 33240 3.6 1604 3.4 1516  
Sire: Wet TuffENuff Magnus-ET

**3rd Dam: (Pictured above)**

**Richmond-FD La Sausalito-ET  
VG-87 VVGUV**  
5-09 321 35440 3.9 1368 3.3 1168  
Lifetime 154730 3.8 5840 3.3 5152  
Sire: Spruce-Haven Stoic-ET

**4th Dam:**

**Richmond-FD Los Angeles-ET  
VG-85 VEFVV DOM**  
3-06 305 23928 4.1 987 3.0 725

**5th Dam: Richmond-FD D Juneau-ET  
VG-87 +V++E DOM**

3-10 365 43440 3.8 1669 3.2 1404  
5-06 365 38920 3.8 1474 3.3 1265  
Lifetime 144780 4.1 5865 3.4 4916

**6th Dam: Richmond-FD Dakota-ET  
VG-85 VV+++**

3-09 365 35630 3.7 1312 2.9 1044

**7th Dam: Richmond-FD M-Star Montana  
VG-87 VEVVV DOM**

2-03 365 39270 3.5 1366 2.9 1151  
Lifetime 199030 3.3 6649 3.0 5993

**8th Dam: Richmond-FD H Star Marcella  
GP-84 EEV++**

5-00 365 32130 3.1 1010 2.9 938  
Lifetime 122730 3.2 3918 3.0 3739

**9th Dam: Charich Eden High Star  
VG-85 +V+VV**

3-03 365 28820 3.5 1008 2.9 850  
Lifetime 122480 3.5 4246 3.0 3638

**10th Dam: Charich Neth Star Eden  
VG-87 +EV+V GMD-DOM**

6-02 311 33840 4.3 1457 3.0 1017  
Lifetime 185620 4.0 7426 3.1 5824

**11th Dam: Charich C Star Beth-ET  
VG-88 VEEVV DOM**

9-09 365 31550 3.9 1225 3.0 936  
Lifetime 244930 3.8 9332 3.0 7425



**BGP Crimson Vali 603-ET GP-82 G+G++**

1-11 305 32240 3.4 1095 3.2 1026

(2nd Dam of Lot 12)

**LOT 12 Embryos**

\*Selling 5-#1 embryos by Magnum

\*Conventional flush to female sexed semen

**PA = +2919GTPI +992NMS**

\*Sire & Dam are both A2/A2

**Misty-Moor Holsteins**

946A Fleetwood Lyons Rd

Fleetwood, PA 19522

610-944-6605

**OCD Alphabet Magnum-ET**

3216574976 12/21 PTA +3010GTPI

+1764M +.14% +110F +.02% +61P

+1027NMS +5.2PL +.2DPR 2.93SCS

+1.24T +1.57UDC +.44FLC 79%R

Alphabet X Jared

**Misty-Moor Dinero Vester-ET**

3220217543 12/21 PTA +2827GTPI

+778M +.22% +92F +.06% +40P

+956NMS +5.7PL +.4DPR 2.79SCS

+ .43T +.87UDC +.24FLC +967CMS

A2/A2 AB

-Nice yearling heifer

Sire: ST Gen Noble Dinero-ET

**2nd Dam: (Pictured above)**

**BGP Crimson Vail 603-ET**

**GP-82 G+G++**

1-11 305 32240 3.4 1095 3.2 1026

**3rd Dam: BGP Modesty Vail-ET**

**VG-85 +V+VV**

2-11 315 40280 3.5 1411 3.1 1245

Fresh w/ 2nd calf

**4th Dam: View-Home Mrdian Iowa-ET**

**VG-86 VVV+V DOM**

2-02 365 35670 3.8 1342 3.3 1166

**5th Dam: Pine-Tree 2149Robst 4846-ET**

**VG-87 EEV+V DOM**

2-04 365 32001 4.7 1520 3.4 1097

**6th Dam: Pine-Tree Zenith Sheen**

**VG-87 VV+VV DOM**

1-11 365 27883 3.9 1092 3.0 855

**7th Dam: Pine-Tree Martha Sheen-ET**

**VG-86 VV+VV DOM**

1-11 365 31210 4.2 1305 3.1 968

**8th Dam: Pine-Tree Missy Martha-ET**

**VG-86 VVV+V DOM**

2-02 365 34730 3.6 1266 3.1 1070

**9th Dam: Wesswood-HC Rudy Missy-ET**

**EX-92,3E EEEEE GMD-DOM**

4-11 365 40880 4.1 1665 3.4 1385

Lifetime 119610 4.1 4885 3.4 4031

\*Global Cow of the Year 2014

**10th Dam: Wesswood Elton Mimi**

**EX-90 EEEEE GMD-DOM**

3-05 365 35380 3.3 1160 3.0 1054

**11th Dam: Wesswood Mandingo Ivy**

**VG-87 VEEVV**

6-05 365 36330 3.6 1305 2.8 1018

Lifetime 144060 3.4 4933 2.9 4139

**12th Dam: Wesswood Astro Matt Ester**

**VG-87 VEVV GMD-DOM**

6-08 365 31860 3.5 1125 2.9 921

Lifetime 140110 3.6 5029 3.0 4158

**13th Dam: Wesswood Bell Claudette**

**VG-87 GMD-DOM**

8-04 365 38150 3.8 1443 2.8 1064

Lifetime 280980 3.6 9997 2.9 8092



**Cherry-Acres Jedi Lauri-ET VG-85 UU+GV**

4-00 314 31140 3.5 1083 3.4 1049

(3rd Dam of Lot 13)

**LOT 13 Embryos**

\*Selling 5-#1 embryos by Magnum  
\*Conventional flush to female sexed semen

**PA = +2925GTPI +974NMS**

**Misty-Moor Holsteins**

946A Fleetwood Lyons Rd  
Fleetwood, PA 19522  
610-944-6605

**OCD Alphabet Magnum-ET**

3216574976 12/21 PTA +3010GTPI  
+1764M +.14% +110F +.02% +61P  
+1027NMS +5.2PL +.2DPR 2.93SCS  
+1.24T +1.57UDC +.44FLC 79%R  
Alphabet X Jared

**Msty-Moor Acura Loopy-ET**

3220217555 12/21 PTA +2839GTPI  
+686M +.28% +108F +.10% +51P  
+920NMS +4.2PL -.6DPR 2.80SCS  
+.41T +.19UDC +.01FLC +944CMS  
A1/A2 AA  
-Nice yearling heifer  
Sire: Pine-Tree Acura-ET

**2nd Dam:**

**Cherrypencol Lou-ET G-78**  
2-00 363 25220 5.4 1367 4.0 1016

**3rd Dam: (Pictured above)**  
**Cherry-Acres Jedi Lauri-ET**  
**VG-85 VV+GV**

4-00 314 31140 3.5 1083 3.4 1049

**4th Dam:**

**Ms TCF Cherry-Acres Lori-ET**  
**VG-87 VVVVV DOM**  
4-05 305 29550 4.0 1183 3.2 933  
Lifetime 105880 4.4 4673 3.4 3650

**5th Dam:**

**Tiger-Lily Uno Leah-ET**  
**VG-87 +V+VV**  
4-03 358 31720 4.6 1448 3.3 1060  
Lifetime 103410 4.4 4573 3.2 3340

**6th Dam:**

**Tiger-Lily Planet Limbo**  
**VG-85 +VG+V DOM**  
4-02 365 35750 3.7 1338 3.3 1193

**7th Dam:**

**Tiger-Lily Bret Lonnie**  
**GP-82, VG-MS**  
3-03 338 29440 4.2 1246 3.3 979

**8th Dam:**

**Tiger-Lily Magna Lucy-ET GP-82**  
2-02 365 30070 3.7 1123 3.3 995

**9th Dam: B-Y-U Addison Leora-ET**  
**VG-86 VE+GV GMD-DOM**

3-11 365 37550 3.9 1458 3.4 1291  
Lifetime 130140 3.7 4781 3.4 4403

**10th Dam: Glen-Toctin Win Loretta-ET**  
**VG-85 +E+GV GMD-DOM**

2-01 305 29380 3.4 1002 3.2 946

**11th Dam: Unicorn Celcius Lei-ET**  
**VG-86 VVEVV GMD-DOM**

2-00 365 27840 4.5 1240 3.6 1001

**12th Dam: Unicorn Blackstar Lilly**  
**VG-87 EEV+V GMD-DOM**

2-00 305 24910 4.0 1001 3.3 819

**13th Dam thru 15th Dams all VG or EX**

~Type Lots Section~  
(Lots 14-36)



**Team Durham Morgan-ET EX-96,4E EEEEE**

*\*HM All-American Production Cow 2015*

(Dam of Lot 14)

**LOT 14 choice**

Buyers choice of the 3 heifers below

*Adam Liddle*  
58 Tripp Rd  
Argyle, NY 12809  
518-361-9946

**#673**

**Liddleholme Mini-ET**

3232394885 99%RHA-I  
Born 9/2/21

**#674**

**Liddleholme Mckenzie-ET**

3232394886 99%RHA-I  
Born 9/4/21

**#680**

**Liddleholme Maeve-ET**

3232394892 99%RHA-I  
Born 9/6/21

**Avant-Garde Unix Select-ET**

3149135073 12/21 PTA +2326GTPI  
+.17% +32F +3.09T +2.52UDC +.78FL  
Unix X EX-95,2E McCutchen

**Team Durham Morgan-ET**

**12-05 EX-96,4E EEEEE 63391983**  
2-00 296 19590 3.5 686 3.2 636  
2-11 365 25480 3.5 894 3.3 850  
4-10 365 36980 2.9 1080 2.9 1083  
6-00 365 33960 3.2 1101 3.1 1052  
7-09 365 37970 3.7 1387 2.9 1112  
9-09 365 36900 3.3 1211 3.1 1131  
Lifetime 257910 3.4 8759 3.2 8278  
Sire: Regancrest Elton Durham-ET  
(Pictured above)

**2nd Dam:**

**Irwindale Leduc Molly**  
**EX-94,2E EEEEE**

3-00 365 28360 3.9 1096 3.4 976  
4-09 365 33070 3.6 1206 3.3 1105  
6-09 323 29400 3.8 1129 3.2 948  
Lifetime 132010 3.9 5128 3.4 4530

*\*Grand Champion Mid-East Spring  
National 2008*

*\*Illinois Cow of the Year 2008*

**\*Show-age Fall Calves for 2022!**

**\*4 EX daughters already**  
*\*HM All-Am Production Cow 2015*  
*\*3rd 150,000 lb Cow WDE 2015*  
*\*Res. Int. Champ Louisville 2012*  
*as Jr 3yr-old*  
*\*1st Jr 3yr-old & Int. Champion @*  
*M-W Spring National 2010*  
*\*1st Jr 2yr-old M-E Spr Nat'l 2009*



**Donnanview Damion Lyza-ET EX-94,2E EEEEE**

*\*Nom. All-American & Nom. All-Canadian Sr 3yr-old 2011  
(Dam of Lot 15)*

**LOT 15 choice**

*\*Selling 1st choice of 4 show-age females due March by Solomon*

*\*Spring Calves for 2022!*

**James Richard**  
3917 Ogden Rd  
Wooster, OH 44691  
567-224-0413

**Walnutlawn Solomon**  
11775998 12/21 PTA +1958GTPI  
+2/57T +1/62UDC +.29FLC 99%R  
Dorman X VG-89 Lavanguard

**Donnanview Damion Lyza-ET**  
7-04 EX-94,2E EEEEE 7954581C  
2-00 280 19371 3.9 672 3.2 630  
3-04 365 36538 3.9 1457 3.0 1120  
6-05 305 29160 3.7 1072 3.0 887  
Sire: Erbacres Damion

**(Pictured above)**  
*\*Nom. All-Canadian Sr 3yr-old 2011  
\*Nom. All-American Sr 3yr-old 2011  
\*5th Sr 3yr-old WDE 2011  
\*Nom. All-Quebec Sr 3yr-old 2011*

**2nd Dam:**  
**Donnanview Integrity Lauralie**  
**EX-90,2E-CAN**  
2-02 314 22802 3.9 886 3.1 701  
3-03 365 29808 3.5 1058 3.2 952

**3rd Dam:**  
**Tailor Made Rudolph Liz-ET**  
**EX-CAN**  
2-06 365 37842 3.2 1226 3.1 1186  
3-09 296 37090 3.4 1274 3.1 1157

**4th Dam:**  
**Lexy-Lane Bellwd Lizzie-ET**

**5th Dam:**  
**Lexy-Lane Thor Liza-ETS**  
**VG-86 VVVEV**  
2-00 365 26050 4.0 1035 3.5 918

**6th Dam:**  
**Lexy-Lane Blackstar Lynn-ET**  
**VG-85 +VV+V GMD-DOM**  
1-11 365 26810 4.3 1161 3.6 959

**7th Dam:**  
**Lexy-Lane Mark Paula**  
**EX-90,2E EEEVE GMD-DOM**  
7-05 365 37350 3.9 1465 3.2 1190  
Lifetime 111910 4.1 4613 3.3 3726

**8th Dam:**  
**Lexy-Lane Bell Pamela**  
**VG-85 VV+V GMD-DOM**  
4-07 365 31060 3.8 1183 3.3 1010



**Toppflen Atwood Waki EX-94,2E EEEEE**

*\*2nd 5yr-old M-E Spring National 2019  
(Dam of Lots 16 & 16A)*

**LOT 16 choice**

Buyers choice of the 4 heifers below  
\*Show-age Winter Calves for 2022!

**#369  
Etgen-Way White Wedding-ET**  
3230510986 99%RHA-I  
Born 12/4/21

**#370  
Etgen-Way Wild Thing-ET**  
3230510987 99%RHA-I  
Born 12/8/21

**#371  
Etgen-Way War Horse-ET**  
3230510988 99%RHA-I  
Born 12/8/21

**#373  
Etgen-Way War Paint-ET**  
3230510990 99%RHA-I  
Born 12/20/21

**Tyler Etgen**

9440 Sugar Creek Rd  
Harrod, OH 45850  
567-204-6310

**OCD Mystic Crush-ET**  
3201859654 12/21 PTA +2448GTPI  
+307M +.06% +28F +16P +1.2PL  
+3.21T +2.91UDC +.96FLC 80%R  
Crushabull X EX-93 Delta

**Toppflen Atwood Waki**  
**6-04 EX-94,2E EEEEE** 142975187  
2-02 305 18810 4.5 850 3.8 709  
3-03 305 25120 4.1 1040 3.6 894  
4-05 305 27450 4.4 1206 3.8 1048  
5-09 305 28500 4.3 1228 3.9 1104  
Lifetime 114010 4.5 5135 3.8 4330  
Sire: Maple-Downs-I G W Atwood-ET  
(Pictured above)  
*\*2nd 5yr-old M-E Spring Nat'l 2019*

**2nd Dam:**  
**Toppflen Goldchip Wanton-ET**  
**VG-88 EVV+V**  
2-00 305 15410 4.1 632 3.4 528  
*\*4th Spring Yrlng M-E Sum Nat'l 2013*

**3rd Dam:**  
**Rose-Vue Damion Wooki**  
**EX-91 EEEVE**  
2-02 342 20840 3.7 762 3.3 691  
**4th Dam:**  
**Rose-Vue Astro Whoosh-ET**  
**EX-93,2E EEEVE**  
2-05 365 30300 3.6 1102 3.1 936  
Lifetime 124250 3.6 4492 3.1 3838

**5th Dam:**  
**Dupasquier Rudlph Winnie**  
**EX-90 EEEVE**  
4-05 365 29700 4.1 1213 3.2 945

**6th Dam:**  
**Dupasquier Starb Winnie**  
**EX-3E-CAN**  
6-07 365 33574 4.0 1349 3.1 1052  
Lifetime 214664 4.1 8761 3.3 7176  
*\*All-American Aged Cow 1993  
\*All-American Sr 2yr-old 1989  
\*All-Canadian 4yr-old 1991  
\*All-Canadian 3yr-old 1990  
\*All-Canadian Sr 2yr-old 1989*

**7th Dam:**  
**Allangrove AA Winnie VG-85-CAN**  
5-07 365 20415 4.1 840 3.4 701

**8th Dam:**  
**Allangrove Reflection Winnie EX-CAN**  
Lifetime 131961 3.8 4980  
*\*All-Canadian 4yr-old 1977  
\*HM All-Canadian 3yr-old 1976*

**9th Dam: VG**

**LOT 16A EMBRYOS**

\*Selling 5-#1 IVF female embryos  
from Atwood Waki.

-buyer can choose either Crushabull  
or Delta-Lambda as sire of embryos.

**Dam:** Atwood Waki (Dam of Lot 16)

**Sire choices:**

**OH-River-Syc Crushabull-ET**  
3135145001 12/21 PTA +2206GTPI  
+187M +3.45T +2.83UDC +1.47FLC

**OR**

**Farnear Delta-Lambda-ET**  
3125993715 8/21 PTA +2758GTPI  
+1060M +2.73T +2.98UDC +.82FLC



**Windsor-Manor Ze Gidget-ET EX-94,3E EEEEE**

4-05 365 39270 3.9 1538 3.1 1217

(Dam of Lot 17)

**LOT 17 choice**

\*Selling buyers choice of 2 heifers  
born 9/6/21 & 9/10/21

*Randy Finke*

2101 Linson Rd  
London, OH 43140  
614-402-2058

**\*Show-age Fall Calves for 2022!**

**Val-Bisson Doorman-ET**

107281711C 12/21 PTA +2164GTPI  
+2.44T +1.58UDC +.67FLC 99%R  
Bookem X EX-94 Shottle

**\*Buyer must choose calf within 2 weeks of the sale**

**Windsor-Manor Ze Gidget-ET**

**6-00 EX-94,3E EEEEE 65226197**  
2-01 365 23630 4.1 967 3.5 819  
3-03 365 29630 3.6 1073 3.2 937  
4-05 365 39270 3.9 1538 3.1 1217  
5-08 305 36770 4.1 1496 3.1 1147  
Lifetime 156760 4.0 6231 3.3 5103  
Sire: Braedale Goldwyn  
(Pictured above)

**2nd Dam:**

**Windsor-Manor Ze Shiloh-ET**  
**EX-91,2E EE+VE**  
2-02 365 30970 3.7 1160 3.3 1024  
4-03 365 38590 3.7 1432 3.2 1237  
6-00 365 38040 3.0 1133 3.0 1155  
7-06 365 40970 2.8 1164 2.8 1164  
Lifetime 186200 3.3 6189 3.2 5867

**3rd Dam:**

**Windsor-Manor Zebee-ET**  
**EX-91,2E GMD**  
4-06 365 34580 3.9 1346 3.0 1030  
Lifetime 180230 3.7 6626 3.2 5829  
\*Sold for \$51,000

**Maternal sister:**

**Windsor-Manor Z Delight EX-93**  
2-03 365 33290 3.8 1278 3.1 1046  
\*Sold for \$94,000

**4th Dam:**

**Windsor-Manor Rud Zip**  
**EX-95,4E EEEEE GMD-DOM**  
4-07 365 39230 3.8 1490 3.1 1224  
Lifetime 203770 4.2 8620 3.4 6841

**5th Dam:**

**Windsor-Manor Jolt Zippy**  
**EX-90,3E VEEVE**  
7-07 361 34090 3.7 1255 2.9 987  
Lifetime 162800 3.8 6236 3.1 4990

**6th Dam:**

**Windsor-Manor Che Zipper-ET**  
**GP-83, VG-MS**  
5-03 365 36410 3.1 1127 2.8 1029  
Lifetime 167380 3.2 5368 2.9 4907

**7th Dam: Windsor-Manor Star Zara**

**EX-91,2E EEEVE GMD**  
6-01 365 41590 3.5 1453 3.2 1315  
Lifetime 204030 3.7 7450 3.3 6657

**8th Dam: Windsor-Manor Melvin Zebra**

**VG-85, VG-MS**  
3-08 365 27820 3.8 1050 3.3 797

**9th Dam:**

**Del-Myr Tony Zandie VG-87**  
2-03 365 23600 3.5 835 3.4 797

**10th thru 13th Dam all VG or EX**



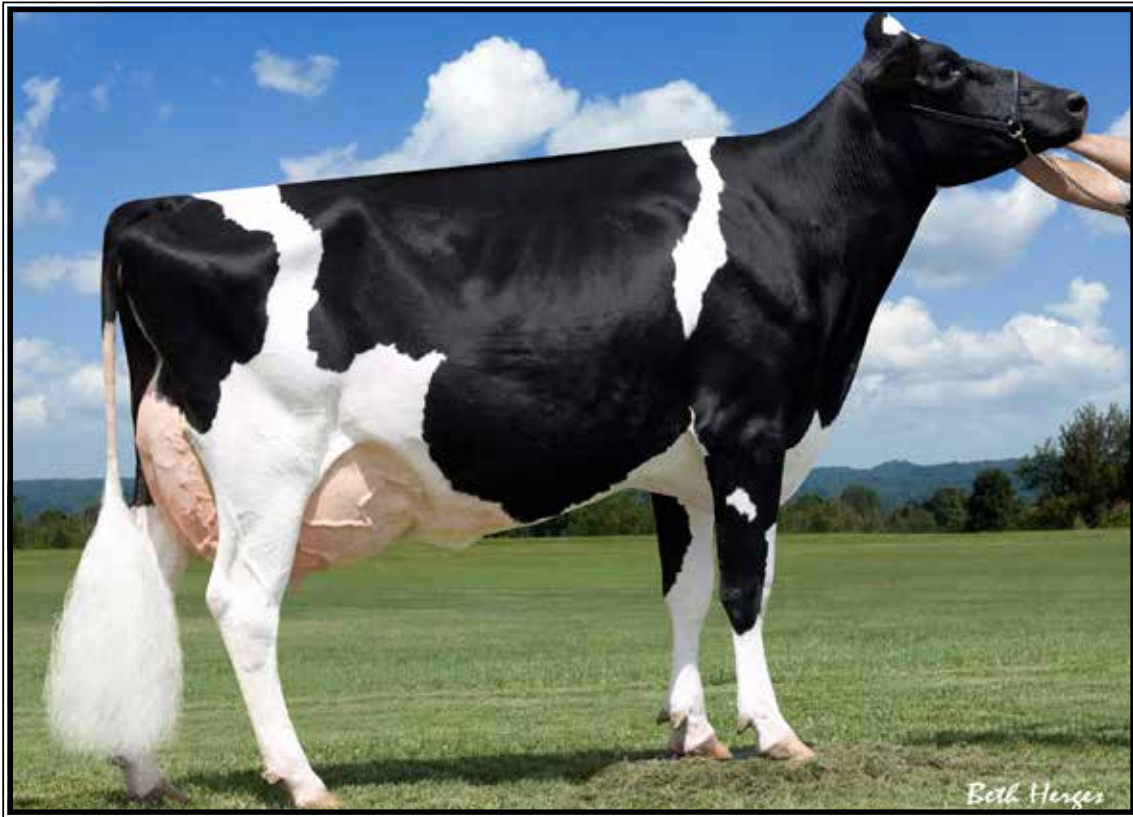

**Welk-Shade Goldwyn Kleo EX-92,2E EEVVE**

*\*2nd 5yr-old N-E Fall Nat'l 2012*

(Dam of Lot 18)

**LOT 18 choice**

Buyers choice of the 2 heifers below

*James Richard*  
3917 Ogden Rd  
Wooster, OH 44691  
567-224-0413

#384

**Crestland Doorman Kallie-ET**

3225187934 99%RHA-I  
Born 12/8/21

**Val-Bisson Doorman-ET**  
107281711C 12/21 PTA +2164GTPI  
+2.44T +1.58UDC +.67FLC 99%R  
Bookem X EX-94 Shottle

#385

**Crestland Doorman Klarice-ET**

3225187935 99%RHA-I  
Born 12/14/21

**Welk-Shade Goldwyn Kleo**  
**6-07 EX-92,2E EEVVE** 63194776  
2-04 305 25220 3.6 902 3.2 804  
3-03 325 26770 3.5 945 3.3 896  
4-04 295 26140 3.9 1023 3.3 852  
5-04 313 31940 3.7 1180 3.4 1073  
6-05 365 36260 3.8 1363 3.2 1259  
Lifetime 146390 3.7 5415 3.3 4787  
Sire: Braedale Goldwyn  
(Pictured above)  
*\*2nd 5yr-old N-E Fall Nat'l 2012*

**\*Show-age Winter Calves for 2022!**

**\*Potential 6th generation EX!**

**2nd Dam:**

**Welk-Shade Durham Kiss-ET**  
**EX-90 EE+VE**

3-03 305 26610 3.0 786 3.2 846

**3rd Dam:**

**Welk-Shade Astre Kat**  
**EX-93,3E EEEEE**

6-01 365 40320 2.5 1028 3.1 1235  
Lifetime 214860 2.8 5979 3.1 6762

**4th Dam:**

**Welk-Shade Charles Kitty**  
**EX-93,2E EEEVE DOM**

3-07 365 30890 4.0 1240 3.6 1108  
6-06 365 36160 4.1 1487 3.2 1148  
Lifetime 122730 4.0 4891 3.5 4285

**5th Dam:**

**Welk-Shade Sterling Kizzy \*RC**  
**EX-94,3E EEEVE**

9-00 365 35360 3.7 1324 3.0 1059  
Lifetime 187300 3.7 6977 3.2 6070



**Long-Haven Gold Rhea-ET EX-94,2E**  
Lifetime 166940 3.6 6091 3.4 5726  
(Dam of Lot 19)



**Long-Haven Gold Roulette-ET EX-95,2E EEEEE 94-MS**  
6-02 365 33739 4.2 1409 3.2 1081  
(Full sister to the Dam of Lots 19)



**Long-Haven Gold Rochelle EX-92**  
\*Un. All-Am & All-Can Jr 2yr-old 2009  
(Full sister to the Dam of Lot 19)

## LOT 19

### Million-Heir Hanans Reba-ET

145345802 99%RHA-I  
Born 12/1/21

\*Fancy Winter Calf for 2022

*Million-Heir Holsteins*  
*c/o Randy Schaeffer*  
11005 Huron Avery Rd  
Milan, OH 44846  
419-499-2120

#### Siemers Exc Hanans 31753-ET

3143986722 12/21 PTA +2834GTPI  
+380M +.22% +78F +38P +2.3PL  
+3.92T +2.97UDC +2.07FLC 79%R  
Excalibur X EX-92 King Doc

#### Long-Haven Gold Rhea-ET

**6-05 EX-94,2E EEEEE 140683394**  
2-08 309 33800 3.1 1063 3.2 1066  
3-08 365 42300 3.3 1385 3.2 1364  
4-11 365 39100 4.1 1584 3.2 1249  
6-09 305 28170 3.6 1026 3.1 867  
Lifetime 166940 3.6 6091 3.4 5726  
Sire: Braedale Goldwyn

(Pictured above)

#### Full sisters:

**Long-Haven Gold Roulette-ET EX-95,2E**  
(Pictured above)

**Long-Haven Gold Rochelle**  
**EX-92 EEEEE 94-MS**  
(Pictured above)

\*Un. All-American Jr 2yr-old 2009

\*Un. All-Canadian Jr 2yr-old 2009

\*Un. All-American Spr Yrlng 2008

\*People's Choice Heifer 2008

\*3 more EX-94 maternal sisters

#### 2nd Dam:

**Long-Haven Durham Randi-ET**  
**EX-93,2E EEVEE**  
2-04 365 25750 3.9 1009 3.8 967  
3-08 365 32870 4.0 1137 3.4 1144  
5-04 365 33110 3.0 1034 3.3 1089  
Lifetime 102870 3.9 4022 3.6 3656  
\*16 EX daus. including 4 @ EX-94  
\*2nd Mid-E Fall Nat'l Sr 3yr-old 2005

#### 3rd Dam:

**Long-Haven Prelude Reba-ET**  
**EX-91,2E EEVEE GMD**  
4-02 353 33550 3.6 1220 3.2 1090  
Lifetime 162600 3.6 5818 3.2 5200

#### 4th Dam:

**Pinehurst Ripple-ET**  
**EX-90 VEEVE GMD**  
2-02 363 34270 3.2 1109 2.9 987  
Lifetime 103766 3.2 3327 3.0 3122

#### 5th Dam:

**Pinehurst Reminisce EX-90 GMD**  
8-06 365 34400 3.9 1328 3.1 1053  
Lifetime 125180 3.7 4670 3.1 3825

#### 6th Dam:

**Pinehurst Rapture EX-96,4E GMD**  
8-06 365 30368 4.2 1290  
Lifetime 160790 3.9 6337

#### 7th Dam:

**Pinehurst Fragrance EX-90,2E**  
4-08 365 34490 3.6 1234  
Lifetime 131700 3.5 4659F

**8th Dam: Hayssen Fond Ariel EX-90**  
Lifetime 105270 3.4 3559

#### 9th Dam:

**Hayssen D V Audrey EX-90,2E**  
Lifetime 126251 4.4 5547

#### 10th Dam:

**Whirlhill O Rag Apple Ariel EX-92**  
Lifetime 228465 4.2 9595

#### 11th Dam:

**Arlite Posch EX-92 EEVE GMD**  
Lifetime 144739 3.6 5176

#### 12th Dam:

**Audrey Posch EX-93,2E EEEE GMD**  
Lifetime 180339 3.8 6775



**Russellway Atwood Jane-ET EX-91 EEVVE**

*\*All-Ohio Milking Yearling 2017 & All-Ohio Fall Calf 2016*  
(2nd Dam of Lot 20)

**LOT 20 #837**

**E-Kiko Doc Julie**

3239203657 99%RHA-I  
Born 9/5/21

**Evan Kiko**

813 Fox Ave. SE  
Paris, OH 44669  
330-862-2134

**Woodcrest King Doc**

3132417775 12/21 PTA +2783GTPI  
+1574M +69F +54P +554NM\$ +2.2PL  
+3.54T +2.36UDC +2.10FLC 99%R  
Kingboy X VG-88 Mack

**E-Kiko Diamondback Josie**

**2-00 VG-85 +V++V 3200305370**  
1-11 154 10520 4.4 468 3.0 317 RIP  
Sire: Mr D Apple Diamondback\*RC

**\*Potential 16th generation EX!**

**2nd Dam: (Pictured above)**  
**Russellway Atwood Jane-ET**  
**EX-91 EEVVE**

3-00 296 25380 5.1 1282 3.2 823  
4-01 343 28300 5.4 1530 3.1 890  
5-02 292 28090 5.7 1615 2.9 827

*\*All-Ohio Fall Calf 2016*  
*\*All-Ohio Milking Yearling 2017*  
*\*HM JC Ohio Spring Show 2017*

**3rd Dam: Astrahoe R Gibson Renee-ET**  
**EX-93,3E EEEEE**

5-03 365 34480 3.4 1179 2.9 990  
Lifetime 196290 3.9 7664 3.2 6375

**4th Dam: Pinehurst Royal Rosa-ET**  
**EX-91,2E EEEEE**

3-10 365 41400 3.3 1358 3.0 1223  
Lifetime 115400 3.5 4073 3.1 3593

**5th Dam:**

**Pinehurst Roulade EX-92,2E EEEEE**

5-00 365 35130 3.6 1271 3.2 1115  
Lifetime 142070 3.8 5395 3.3 4705

**6th Dam:**

**Pinehurst Sweet Cleo EX-90 EEVEV**

6-00 365 40380 4.4 1776 3.2 1305  
Lifetime 191570 3.9 7392 3.3 6238

**7th Dam:**

**Pinehurst Sweet Freedom EX-90**

5-07 330 34520 4.3 1500 3.1 1084

**8th Dam:**

**Pinehurst Sweet Delight EX-91,3E**

8-00 365 28460 4.2 1194F

**9th Dam:**

**Pinehurst Rapture EX-96,4E GMD**

8-00 365 30368 4.2 1290F

**10th Dam:**

**Pinehurst Fragrance EX-90,2E**

4-08 365 34490 3.6 1234

**11th Dam: EX-90**

**12th Dam: EX-90,2E**

**13th Dam: EX**

**14th Dam: Arlite Posch EX-92 GMD**

**15th Dam: Audrey Posch EX-93 GMD**



**Ms Gin N Tonic-ET EX-91,2E EEEVE**  
3-01 326 24060 4.5 1083 3.5 846  
(Dam of Lot 21)



**Rosedale Go for Gin-ET EX-93,2E EEEEE**  
5-06 365 36020 4.6 1661 3.3 1192  
(3rd Dam of Lot 21)



**Bella-View Shot of Gin VG-89 EEEEE**  
*\*Nom. All-Am Fall Yearling 2012*  
(2nd Dam of Lot 21)

## LOT 21 choice

Buyers choice of the 2 heifers below

#89849

**Lund-View Dback Giana-ET**

3203289849 99%RHA-I  
Born 3/18/21

#89846

**Lund-View Unstopabull Gift\*RC**

3203289846 99%RHA-I  
Born 3/1/21

\*Show-age Spring Yearlings for 2022!

### Lundview Farms

5177 New State Rd  
Norwalk, OH 44857  
419-681-3800

#### Sire of #89849:

**Mr D Apple Diamondback\*RC**  
3013721049 12/21 PTA +1873GTPI  
+2.44T +1.95UDC +1.43FLC 99%R  
Doorman X EX-94,2E Talent

#### Sire of #89846:

**Riverdown Unstopabull-RED**  
11801450C 12/21 PTA +2007GTPI  
+1.4PL +2.33T +2.31UDC +1.90FLC  
Avalanche X EX-91,3E Applejack

#### Dam of Choice:

**Ms Gin N Tonic-ET**  
7-01 EX-91,2E EEEVE 142626506  
2-02 258 17740 4.3 766 3.4 608  
3-01 326 24060 4.5 1083 3.5 846  
5-02 222 19170 4.0 759 3.4 643  
6-07 305 23100 4.6 1053 3.5 800  
Sire: KHW Elm-Park Acme-ET

#### 2nd Dam: (Pictured above)

**Bella-View Shot of Gin VG-89 EEEEE**  
3-11 321 27928 3.8 1054 3.3 922  
4-10 365 28711 3.9 1113 3.4 985  
*\*Nom. All-Am Fall Yearling 2012*  
*\*Sisters are EX-94 & EX-93*

#### 3rd Dam: (Pictured above)

**Rosedale Go For Gin-ET EX-93,2E EEEEE**  
5-06 365 36020 4.6 1661 3.3 1192  
Lifetime 100670 4.4 4406 3.3 3371

#### Maternal sister:

**Rosedale Lexington EX-95,3E EEEEE**  
*\*All-Am 5yr-old 2013*  
*\*Res. All-Am Jr 3yr-old 2011*  
*\*Res. All-Am Jr 2yr-old 2010*

#### 4th Dam: Rosedale Lexi-ET

**VG-89 EEEVE**  
2-02 365 26800 5.1 1356 3.1 837  
*\*All-WI Jr 2yr-old 2006*  
*\*HM All-American Spring Yrlng*

#### 5th Dam: Rosedale Lea-Ann-ET

**EX-93,2E EEEEE GMD**  
4-08 365 39370 3.4 1325 3.1 1202  
Lifetime 120420 3.6 4315 3.2 3795

#### 6th Dam:

**Stookey Elmpark Blackrose-ET EX-96,3E EEEEE GMD-DOM**  
5-03 365 42230 4.6 1939 3.2 1352  
*\*All-Time All-American Jr 2yr-old*  
*\*All-Time All-American Jr 3yr-old*  
*\*Res. All-American 5yr-old 1995*  
*\*All-Canadian Jr. 3yr & 5yr-old*  
*\*Res All-American 5yr-old Cow 1995*  
*\*Grand Champ Royal Winter Fair 1995*

#### 7th Dam: Nandette TT Speckle-RED

**EX-93,92-MS DOM**  
4-08 365 25290 4.7 1195  
*\*All-Am R&W 2yr-old & 4yr-old*  
*\*HM All-Canadian 5yr-old 1983*

#### 8th Dam: VG-87

**9th Dam: VG-89** Lifetime 129410 milk



**KHW Regiment Apple-RED-ET  
EX-96,4E EEEEE DOM**

*\*Grand Champion of the 2011  
Grand International Red & White Show  
(3rd Dam of Lot 22)*



**Ms Apple Arriella-ET\*RC  
EX-92 EEEEE**

3-03 365 35590 4.6 1688 3.3 1199  
(2nd Dam of Lot 22)

**LOT 22 #599**

**BlackNCherry A Aleena-ET**

3238419753 99%RHA-NA  
Born 12/3/21 1/22 PTA +2096GTPI  
+639M +.04% +36F +.02% +26P  
+3.53T +1.35UDC +1.54FLC

**\*High genomic type & show age!  
\*Potential 10th generation EX!**

**\*Family transmit tremendous genomic  
type including the #3 in breed at +4.50T**

**Ben Zimmerman**  
5075 Cleveland Rd  
Wooster, OH 44691  
330-317-5507

**Brabantdale Alleyoop-ET**

42002534C 12/21 PTA +2434GTPI  
+1319M +24F +34P 2.97SCS  
+3.94T +2.91UDC +1.51FLC 80%R  
Crushabull X VG-85 Rambo

**BlackNCherry Bmr Alisha**

4-02 VG-88 EV+VV 3137053875  
3-05 365 23920 4.3 1039 3.6 853  
Sire: Pol Butte Mc Beemer-ET

**\*Bred back and could go EX!**

**2nd Dam: (Pictured above)**

**Ms Apple Arriella-ET  
EX-92 EEEEE**  
1-11 365 31031 5.0 1553 3.3 1009  
3-03 365 35590 4.6 1688 3.3 1199

**Sisters include:**

**Miss Apple Snapple-RED EX-96**  
*\*Un. All-American R&W 4yr-old 2017*  
**Ms Candy Apple-RED EX-94**  
*\*Un. All-American 4yr-old 2013*  
**Ms Delicious Apple-RED EX-94**  
*\*Red Impact Cow of the Year 2019*

**3rd Dam: (Pictured above)**

**KHW Regiment Apple-RED-ET  
EX-96,4E EEEEE DOM**  
4-01 365 35750 4.7 1682 3.7 1314  
Lifetime 2406404.7 11394 3.7 9011

**\*Check out show winnings box at left!**

**4th Dam: Kamps-Hollow Altitude-ET  
EX-95,2E EEEEE DOM**  
7-00 365 39690 4.7 1849 3.5 1385  
Lifetime 144460 4.4 6295 3.7 5288

**5th Dam: Clover-Mist Alisha-ET  
EX-93,3E EEEEE DOM**  
8-07 365 36920 4.2 1553 3.4 1258  
Lifetime 226470 4.7 10659 3.6 8149

**6th Dam: Clover-Mist Augy Star-ET\*RC  
EX-94,4E EEEEE DOM**  
7-10 365 43140 5.0 2136 3.3 1421  
Lifetime 206250 4.7 9793 3.5 7187

**7th Dam:**

**D-R-A August EX-96,4E EEEEE DOM**  
8-05 365 27460 4.3 1187 3.2 871  
Lifetime 190200 4.4 8281 3.3 4457  
*\*Nom. All-American Aged Cow 1986*  
*\*All-Wisconsin Aged Cow 1987*

**8th Dam:**

**D-R-A Ideal Precious Leader EX-90,2E**  
7-06 358 20090 3.9 787 3.4 765

**9th Dam:**

**D-R-A Princess Lad Leader EX-90,3E**  
9-05 305 19160 4.2 809

***The Amazing Apple!***

- Unanimous All-Am Jr 2yr-old 2006
- All-American R&W Jr 2yr-old 2006
- HHM All-American Jr 3yr-old 2007
- Nom. All-American 5yr-old 2009
- Res. All-Canadian 5yr-old 2009
- Res. R&W Grand Champion @  
2009 Royal Winter Fair
- 2010 Hol. Int. World R&W Champion
- Grand Champion of Grand International Red & White Show 2011
- All-Am R&W Aged Cow 2011
- Res. Grand Champion of Grand International Red & White Show 2013
- 2013 HI Impact R&W Cow of the Year
- \$1 million Global Glamour Sale Topper
- \*Maternal sister to Advent-RED**



**Liddleholme Fairytale-RED EX-94,2E EEEEE**

6-05 305 31160 3.6 1137 3.1 978

(Dam of Lot 23)

**LOT 23 Embryos**

\*Selling 5-#1 IVF female embryos sired by Warrior-RED

\*Backed by 6 generations EX-94+

\*Embryos at: Vytelle  
950 Taylor Station Rd Suite K  
Gahanna, OH 43230

**Stonehurst Farm, Inc.**  
1541 Lime Valley Rd  
Strasburg, PA 17579  
717-575-4700

**Mr Blondin Warrior-RED-ET**  
3139655530 12/21 PTA +2057GTPI  
+3.52T +2.22UDC +1.55FLC 80%R  
Avalanche X Doorman

**Liddleholme Fairytale-RED**  
6-06 EX-94,2E EEEEE 3124690023  
2-00 255 11910 3.9 467 3.3 395  
2-11 305 19870 3.9 780 3.3 650  
3-11 365 24063 3.7 884 3.0 718  
6-05 305 31160 3.6 1137 3.1 978  
Lifetime 111250 3.7 4133 3.2 3574  
Sire: Stoneden Detour-RED-ET  
(Pictured above)

**2nd Dam:**

**Oakfield-Bro Fantasia-ET**  
EX-94,3E EEEEE

2-02 305 15460 4.0 621 3.3 517  
3-03 317 20810 3.7 772 3.4 712  
4-04 285 19660 3.5 686 3.3 655  
5-02 340 21690 3.6 784 3.5 756  
6-03 331 20450 3.5 725 3.6 740  
7-03 317 18610 3.6 668 3.6 669  
8-07 301 23190 3.4 791 3.4 787  
9-06 278 21450 2.9 627 3.2 684  
Lifetime 163530 3.6 5755 3.4 5607

**3rd Dam:**

**Penn-Gate Storm Fleurel-ET**  
EX-94,2E EEEEE DOM

3-10 365 29710 3.7 1087 3.2 954  
6-00 365 36770 3.4 1265 3.2 1159  
Lifetime 101530 3.8 3882 3.2 3272

\*17 EX and 47 VG daughters to date!

**4th Dam:**

**Penn-Gate Skychief Finesse**  
EX-95,3E 97-MS

9-00 365 36760 3.8 1386 3.3 1227  
Lifetime 161510 4.5 7311 3.5 5590

\*Dam of 26 EX daughters!

**5th Dam:**

**Penn-Gate Starbuck Finesse**  
EX-94,2E EEEEE GMD-DOM

8-02 305 30040 3.8 1133 3.4 1010  
Lifetime 166730 3.7 6252 3.5 5902

\*Mem of Nom All-Am Best 3 Females

**6th Dam:**

**Penn-Gate Elevation Flashie**  
EX-94,5E EEEEE GMD-DOM

7-01 365 32410 4.3 1382 3.2 1025  
Lifetime 260540 4.4 1135 3.3 7091

\*2nd East National Produce of Dam '94



**Blondin Redman Seisme-RED-ETS  
EX-97,2E EEEEE**

*\*Multiple All-Canadian & All-American R&W Cow  
(2nd Dam of Lot 24)*



**Milksource LD Shania-RED-ET  
EX-92,2E EEEEE 94-MS**

4-08 365 29250 4.4 1283 3.6 1054  
(Dam of Lot 24)

**LOT 24 Embryos**

\*Selling 5-#1 IVF female embryos  
sired by Warrior-RED

\*Embryos at Trans Ova, IA

*Redcarpet Holsteins  
c/o Johnathan Heinsohn  
34695 Kirkland Rd  
Kirkland, IL 60146  
815-979-5314*

**Mr Blondin Warrior-RED-ET**  
3139655530 12/21 PTA +2057GTPI  
+3.52T +2.22UDC +1.55FLC 80%R  
Avalanche X Doorman

**Milksource LD Shania-RED-ET**  
**6-04 EX-92,2E EEEEE 94-MS**  
71251992  
2-06 357 25960 3.9 1009 3.6 937  
3-08 328 19460 4.5 874 3.8 735  
4-08 365 29250 4.4 1283 3.6 1054  
5-10 365 23150 4.5 1043 3.7 868  
Lifetime 102200 4.3 4437 3.7 3760  
Sire: Scientific Destry-ET  
(Pictured above)

**2nd Dam: (Pictured above)**  
**Blondin Redman Seisme-RED-ETS**  
**EX-97,2E EEEEE 99-MS**

2-00 353 22341 3.5 793 3.5 780  
3-09 365 43704 3.6 1585 3.1 1356  
6-00 365 34880 4.0 1409 3.5 1226  
7-07 365 40460 4.0 1599 3.4 1388  
Lifetime 167944 3.9 6490 3.5 5823

*\*Only EX-97 R&W Cow ever!  
\*Int'l R&W Cow of the Year 2013  
\*All-Canadian 2012,2011,2010  
\*HM All-Can R&W Jr 2yr-old 2008  
\*All-Am R&W Aged Cow 2012  
\*All-American R&W 4yr-old 2010  
\*Grand Madison R&W 2012,2010  
\*Grand Royal R&W 2012,2011*

**3rd Dam:**  
**Blondin R Marker Supra**  
**VG-89-CAN EX-MS**  
3-06 364 30256 4.2 1281 3.2 959

**Maternal sister:**  
**Blondin James Supra-ET EX-90**  
*\*Res. All-Canadian 4yr-old 2004*

**4th Dam:**  
**Blondin Skychief Supra-ET**  
**EX-93-CAN 10\***  
9-04 365 42758 4.1 1733 3.1 1305  
Lifetime 226498 3.8 8664 3.4 7223  
*\*Grand Champion Papineau 2000  
\*1st Aged Cow & Grand Berthier 2001*

**5th Dam:**  
**Blondin Starbuck Superlass**  
**VG-87-CAN 17\***  
11-09 365 36180 4.1 1479 3.1 1131  
Lifetime 250196 3.8 9486 3.2 7941

**6th Dam:**  
**Diamond Hill Warden Lass**  
**VG-87-CAN**  
4-00 309 23834 4.0 952 3.3 787  
Lifetime 108883 3.9 4284 3.2 3514

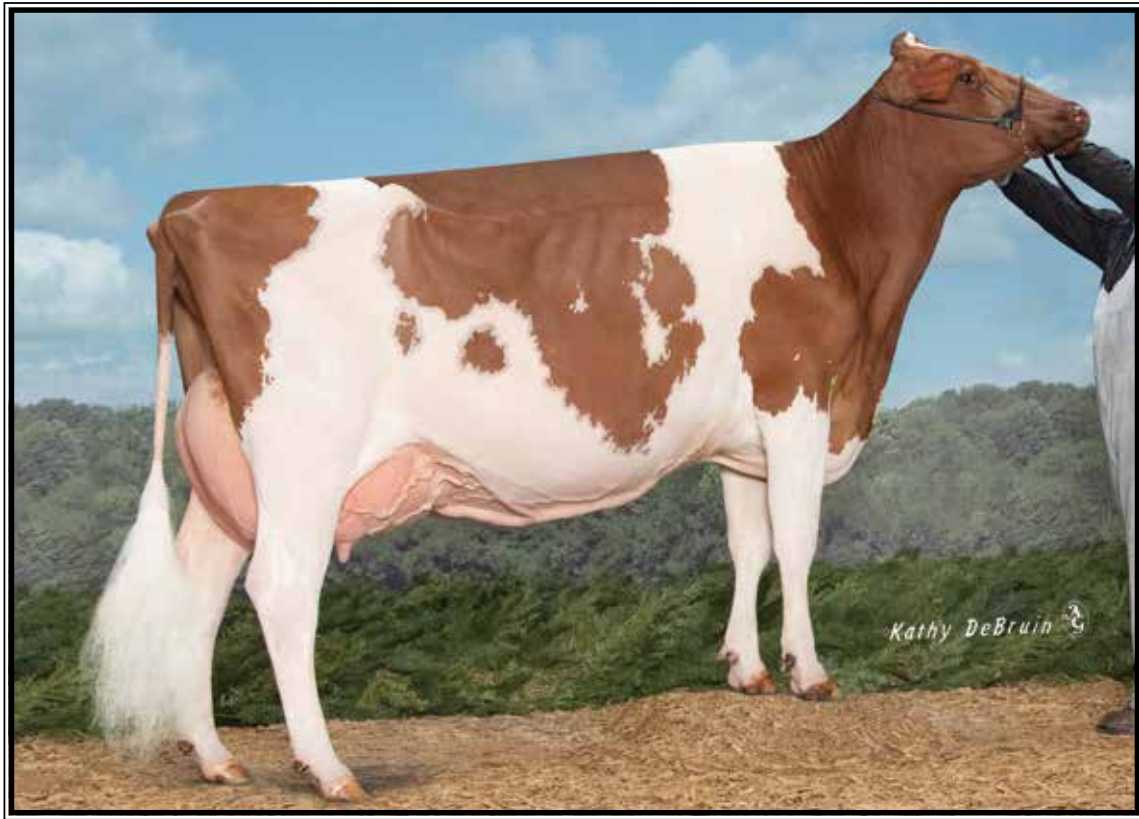

**Miss Disaronno-RED EX-94,2E EEEEE**

7-01 305 31430 4.4 1368 3.2 1017

(Dam of Lot 25)

**LOT 25 Embryos**

\*Selling 5-#1 IVF female embryos  
sired by Moovin\*RC

\*Embryos at Trans Ova, MD

*Million-Heir Holsteins  
c/o Randy Schaeffer  
11005 Huron Avery Rd  
Milan, OH 44846  
419-499-2120*

**Lindenright Moovin\*RC**  
12873743C 12/21 PTA +2095GTPI  
+3.65T +3.01UDC +2.31FLC 81%R  
Avalanche X VG-87 Bradnick

**Miss Disaronno-RED**  
7-03 EX-94,2E EEEEE 141359229  
7-01 305 31430 4.4 1368 3.2 1017  
Sire: Fradon Redliner-RED-ET  
(Pictured above)

**2nd Dam:**  
KY-Blue Frisbee\*RC  
EX-90 VEEVE  
3-06 365 32840 4.6 1504 3.3 1100  
4-09 305 25560 4.9 1255 3.4 859

**3rd Dam:**  
Victory-View S Storm Fee-ET  
VG-85 VV+GV  
2-05 320 21350 4.0 849 3.2 673

**4th Dam:**  
Victory-View Sultan Fayble\*RC  
EX-92,2E EEEEE  
5-07 305 21560 5.2 1124 3.4 738

**5th Dam:**  
Masstock Mandalay Fayble\*RC  
VG-87 VVV+E  
7-09 365 28680 3.5 1017 3.0 862  
Lifetime 105080 3.7 3905 3.2 3324

**6th Dam:**  
Dreamstreet Odyssey Fayble  
VG-88 VVEE  
2-01 305 20610 4.2 865 3.3 674

**7th Dam:**  
Dreamstreet Astronaut Fable  
EX-90 VEEE DOM  
5-04 350 24130 3.9 949 3.3 792  
Lifetime 107590 3.9 4171 3.3 3518

**8th Dam:**  
C Agro Acres F M Fabiola EX-90 VEEE

**9th Dam:**  
C Agro Fabulous R-ET EX-90 EVEV

**10th Dam:**  
C Agro Acres Fabulous Patsy  
EX-90,2E VVEE

**11th Dam:**  
Agro Acres Reflect Patsy-TW EX-CAN

**12th Dam:**  
Agro Acres Marquis Patsy EX-CAN  
9-01 361 27812 4.0 1117  
Lifetime 170071 4.0 6830

**13th Dam:**  
Sheffield Climax Pansy EX-CAN





**Arethusa Sid Tess EX-92 EEEVE**

*\*All-American Fall Yearling in Milk 2015*

(Dam of Lot 26)

**LOT 26 Embryos**

\*Selling 5-#1 IVF female embryos sired by Warrior-RED

\*Embryos at Trans Ova, IA

**Mat. sister:**

**Red-Carpet Doorman Tempus**

*\*All-PA Spring Calf 2019*

**Redcarpet Holsteins**  
*c/o Johnathan Heinsohn*  
 34695 Kirkland Rd  
 Kirkland, IL 60146  
 815-979-5314

**Mr Blondin Warrior-RED-ET**  
 3139655530 12/21 PTA +2057GTPI  
 +3.52T +2.22UDC +1.55FLC 80%R  
 Avalanche X Doorman

**Arethusa Sid Tess**  
**3-00 EX-92 EEEVE 73450834**  
 1-10 305 20080 5.0 1003 3.5 710  
 3-00 312 26760 5.7 1529 3.7 1001  
 Sire: Pine-Tree Sid-ET  
**(Pictured above)**  
*\*All-American Fall Yrln g in Milk 2015*  
*\*1st Fall Yrln g in Milk WDE 2015*

**2nd Dam:**  
**Ernest-Anthony Terrific-ET**  
**EX-93,2E EEEEE**  
 1-10 315 19560 4.5 878 3.3 645  
 3-00 342 27080 4.2 1145 3.3 903  
 4-01 318 30060 4.5 1360 3.5 1066  
 5-02 301 32690 5.2 1686 3.4 1111  
 Lifetime 122670 4.8 5877 3.4 4229  
**Maternal sister:**  
**Ernest-Anthony Thriller-ET EX-95,2E**  
*\*Grand Champion N-E Fall National 2010*  
*\*Res. Int. Champion NY Spring Int'l 2010*  
**3rd Dam:**  
**Ernest-Anthony Tyra-ET**  
**EX-94 EEEEE GMD-DOM**  
 5-08 365 42180 4.6 1931 3.6 1512  
 Lifetime 119220 4.4 5258 3.6 4310  
*\*Res. All-Canadian Sr 3yr-old 2002*  
*\*2nd Sr 3yr-old Royal Winter Fair 2002*  
**Maternal sister:**  
**Ernest-Anthony SD Tobi-ET**  
**EX-96,3E EEEEE DOM**  
 6-00 365 44090 5.0 2191 3.4 1506  
 Lifetime 151933 5.5 8372 3.6 5438  
*\*Res. All-World 2001*  
*\*All-Can & Res All-Am 5yr-old 2001*  
*\*HM All-Am 125,000lb cow 2004*  
*\*HHM All-Am Sr 3yr-old cow 1999*  
*\*HHM Jr All-Am Sr 2yr-old 1998*  
*\*Member All-Am Produce of Dam 1998*  
**4th Dam:**  
**C Alanvale Inspiration Tina**  
**EX-95,2E GMD-DOM**  
 6-00 365 36010 5.1 1829 3.3 1184  
 Lifetime 136010 4.5 6122 3.3 4555  
*\*Res. All-Am Aged Cow 1995*  
*\*Res. All-Am Aged Cow 1996*  
*\*All-Can Jr 3yr-old 1992*  
*\*HM All-Am Jr 2yr-old 1991*  
**5th Dam:**  
**Alanvale Puget Anetia VG-85-CAN**  
 12-00 365 23812 4.1 970 3.5 827  
 Lifetime 203901 4.2 8503 3.5 5600



**Co-Vale Fever Camila-ET EX-92 EEVVE**

*Un. All-American & Un. All-Canadian 2012*

**(Dam of Lots 27A & 27B)**

**LOT 27A Embryos**

\*Selling 5-#1 IVF female embryos  
sired by Fitter Choice

*Brandt-View Farms*  
2044 Horseshoe Pike  
Annville, PA 17003  
717-821-1238

**LOT 27B Embryos**

\*Selling 5-#1 IVF female embryos  
sired by Fitter Choice

**Siemers Fitters Choice-ET**  
3204593881 12/21 PTA +2488GTPI  
+569M +20F +25P +1.0PL 2.96SCS  
+4.37T +3.29UDC +2.49FLC 80%R  
Crushabull X King Doc

\*Embryos at Trans Ova, MD

Maternal sister by Brokaw:  
Liddleholme Camila Black-ET  
-Res. Jr Champion 2016 M-E Fall  
National & Sold in 2016 National  
Convention Sale for \$18,500

Another maternal sister:  
Liddleholme Create EX-90  
-by Diamondback

**Co-Vale Fever Camila-ET**  
5-00 EX-92 EEVVE 66778754  
3-00 281 17710 4.0 708 3.2 560  
3-11 309 18970 4.4 834 3.2 607  
5-00 321 19600 3.9 771 3.2 618

Sire: Crackholm Fever-ET  
(Pictured above)  
\*1st Jr 3yr-old and Intermediate  
Champion NY State Fair 2014  
\*Unanimous Summer Yearling 2012  
everywhere! All-American, All-Canadian,  
All-NY, All-Ontario, All-Quebec!  
(Undeafated in 2012!)

**2nd Dam:**  
Duckett Carisma Eva  
2-08 VG-88 VEVVV  
-Proven show winner  
\*1st Sr 2yr-old & HM Int. Champion at  
the 2010 NY Spring Int'l Holstein Show

**3rd Dam:**  
Curr-Vale Durham Eve-ET  
EX-94,3E EE+EE 95-MS  
3-03 365 29710 3.8 1130 3.4 998  
8-02 365 33690 4.3 1462 3.5 1184  
9-08 305 30280 3.6 1100 3.5 1051  
Lifetime 183637 3.7 6817 3.0 5545

Full sisters:  
Curr-Vale Durham Eva-ET  
EX-94,2E EEEEE  
4-08 299 31230 3.8 1190 3.5 1106  
\*Res. All-NY Sr. 3yr-old 2008  
Curr-Vale Durham Evelyn EX-91  
Maternal sisters:  
Curr-Vale Leduc Emmy EX-92,2E

**4th Dam:**  
Dutch-Treat Royalist Emily  
EX-90 VVEEE  
3-00 286 30670 4.0 1217 3.2 982  
5-10 305 26460 4.5 1200 3.4 890  
Lifetime 158950 4.5 7177 3.3 5291

**5th Dam:**  
Mirama D T Lincoln Emily  
EX-91,2E EX-MS  
5-06 356 29660 4.1 1224 3.3 992  
Lifetime 160800 4.1 6591 3.3 5333

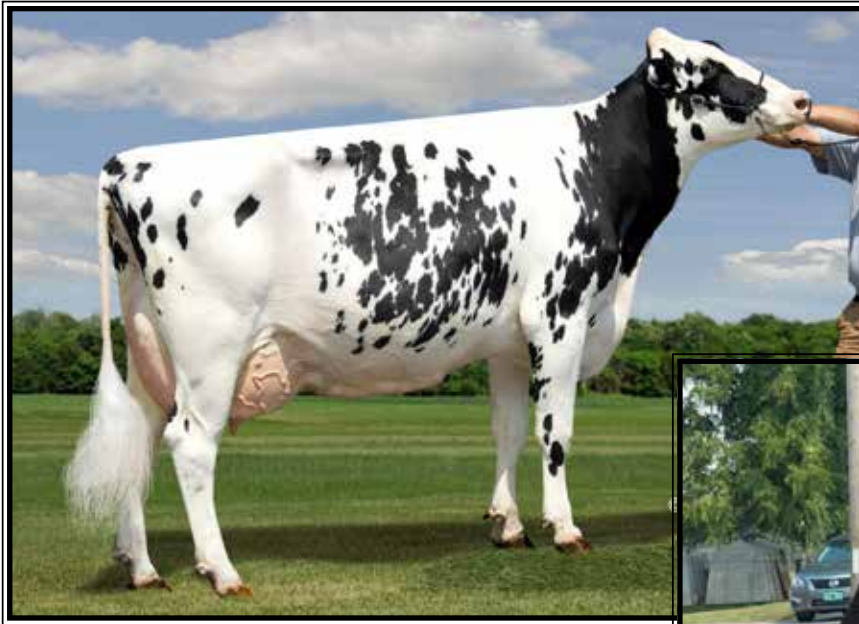

**Cookiecutter SH Hazel-ET  
EX-92,3E EEEEE**

Lifetime 191250 3.9 7395 3.3 6352  
(2nd Dam of Lot 28)



**Cook-Farm Domn Hazie-ET  
EX-95,2E EEEEE**

6-04 365 35870 3.7 1335 3.3 1192  
(Dam of Lot 28)

**LOT 28 #2858**

**Cal-Denier-I Drmn Hazzie-ET**

3204987833 99%RHA-I  
Born 3/9/20

**Due 3/15/22 to  
507HO15325 Hanans (sexed)**

**\*Jr 2yr-old for 2022!**

**Moo-Ville Farm & Creamery LLC**

5875 S, M-66  
Nashville, MI 49073  
Eric 269-838-9975

**Val-Bisson Doorman-ET**

107281711C 12/21 PTA +2164GTPI  
+2.44T +1.58UDC +.67FLC 99%R  
Bookem X EX-94 Shottle

**Cook-Farm Domn Hazie-ET**

**6-08 EX-95,2E EEEEE 69775153**  
2-01 324 24330 3.2 727 3.3 750  
3-00 226 15120 3.6 537 3.8 570  
3-11 315 27250 3.7 1008 3.3 898  
4-11 365 35210 3.3 1152 3.3 1162  
6-04 365 35870 3.7 1335 3.3 1192  
Lifetime 148190 34.5 5235 3.4 5040  
Sire: Ronelee Toystory Domain  
(Pictured above)  
**\*Sold for \$20,300 at 2016 Nat'l Conv.**

**2nd Dam: (Pictured above)  
Cookiecutter SH Hazel-ET  
EX-92,3E EEEEE**

2-00 365 27960 3.6 1008 3.2 898  
3-07 365 37310 4.1 1518 3.4 1270  
5-09 365 38050 3.9 1499 3.1 1181  
7-07 365 34490 3.7 1265 3.2 1092  
Lifetime 191250 3.9 7395 3.3 6352

**3rd Dam:**

**Ms Kings-Rnsm Champ Haley-ET  
EX-90 EEVVE GMD-DOM**

2-06 365 33190 4.7 1545 3.1 1045  
3-11 365 43690 3.7 1625 3.1 1357

**4th Dam:**

**Regancrest-JDV Hanna-ET  
EX-90 EEVVE**

4-07 365 45110 4.3 1922 3.2 1449

**5th Dam:**

**Long-Haven Rudolph Dee-ET  
EX-90,2E EVVVE GMD-DOM**

2-11 365 32720 4.8 1565 3.8 1252  
Lifetime 166900 4.3 7099 3.5 5884

**6th Dam:**

**Regancrest Elton Disrael-ET  
VG-88 EX-MS DOM**

2-04 365 33617 4.5 1499 3.5 1169

**Full brother: 7HO5157 Durham**

**7th Dam:**

**Snow-N Denises Dellia  
EX-95,2E EEEEE GMD-DOM**

6-00 365 35230 4.0 1425 3.0 1049  
Lifetime 180240 3.9 7108 3.2 5723

\*Dam of sires 'Durham' & 'Dundee'

**8th Dam:**

**Snow-N Dorys Denise  
EX-90,2E EX-MS GMD-DOM**

5-09 365 33350 3.8 1256 3.1 1038  
Lifetime 114010 3.6 4153 3.2 3649



**Greenlea Ad Avery-RED-ET EX-90**

*\*Res. All-Am R&W Winter Calf 2016  
(Mat. sister to Lot 29)*



**Greenlea Ad Annie-RED-ET**

*\*Unanimous All-American R&W Winter Yearling 2017  
(Mat. sister to Lot 29)*

**LOT 29 #700**  
**Entourage-RS Wr Ava-RED-ET**  
3205241174 99%RHA-NA  
Born 9/15/20

Bred 11/30/21, Due 9/5/22 to  
507HO12587 Diamondback (sexed)

*\*Will calve for Fall Yearling in Milk*

Maternal sisters to Lot 29 include:  
Greenlea Ad Avery-RED-ET EX-90  
(Pictured above)  
*\*Sold for \$10,500 @ 1st Boarderview Sale  
\*Res. All-Am R&W Winter Calf 2016  
\*1st Winter Calf & Res. Jr Champion  
@ Eastern Nat'l R&W Show 2016  
\*3rd Winter Calf WDE R&W 2016*

Greenlea Ad Annie-RED-ET  
(Pictured above)  
*\*Unanimous All-American R&W Winter Yearling 2017  
\*Jr Champion WDE R&W Show 2017  
\*1st Winter Yearling & Jr Champion  
NY Spring Red & White Show 2017  
\*All-American R&W Winter Calf 2016  
\*1st Winter Calf & Res. Jr Champion  
WDE R&W Show 2016*

Crystal-Star AZ 2255-RED-ET  
*\*1st Fall Calf, HM JC MD State Fair  
R&W Show 2021 & 1st B&W Show!*

Stonehurst Farm, Inc.  
1541 Lime Valley Rd  
Strasburg, PA 17579  
717-575-4700

**Mr Blondin Warrior-RED-ET**  
3139655530 12/21 PTA +2057GTPI  
+3.52T +2.22UDC +1.55FLC 80%R  
Avalanche X Doorman

**Tri-Vision Amelia-RED-ET**  
**6-06 EX-90,2E EEEVE 138890483**  
3-04 365 31520 4.0 1254 3.4 1061  
4-08 365 37290 4.0 1482 3.3 1214  
Lifetime 101450 4.1 4160 3.3 3396  
Sire: KHW Kite Advent-RED-ET

**2nd Dam:**  
**Jauquet-Lang SS Amber-ET\*RC**  
**EX-91 EEEVE**  
2-05 365 30270 3.9 1190 3.3 1011  
4-10 365 28510 3.4 956 3.3 950  
Lifetime 126620 3.4 4360 3.2 4044

**3rd Dam:**  
**BKB Amanda-ET**  
**EX-92 EEEVE GMD-DOM**  
2-03 365 33830 4.4 1504 3.4 1167  
4-03 365 41480 5.0 2082 3.3 1357  
Lifetime 104750 4.8 5075 3.5 3671

**4th Dam:**  
**Shoremar S Alicia-ET**  
**EX-97,3E EEEEE DOM**  
6-10 365 35760 4.3 1544 3.4 1214  
8-11 362 38250 4.3 1650 3.3 1270  
Lifetime 185002 4.2 7731 3.3 1270  
*-27th cow of the breed to go EX-97  
-Res. All-Am 125,000lb cow 2004  
-All-World & Peoples Choice Winner '02  
-HHM All-Time All-Am 5yr-old  
-3X All-Canadian & 3X All-Am  
-6X All-American Nominated*

Full sister to Alicia:  
**Ms Kingstead Chief Adeen-ET**  
**EX-94,2E EEEEE DOM**  
3-05 310 30180 4.0 1209 3.4 1020  
*\*Nom. All-American Jr 3yr-old 2000  
\*Nom. All-American 4yr-old 2001  
\*2X All-Am Produce w/ All-World Sis.*

**5th Dam:**  
**C Aitkenbrae Starbuck Ada**  
**EX-94,2E EEEEE DOM**  
5-06 365 30055 3.5 1043 3.5 1049  
Lifetime 105150 3.4 3600 3.2 3356  
*\*2X All-American produce of Dam  
\*All-American Sr 3yr-old 1990*

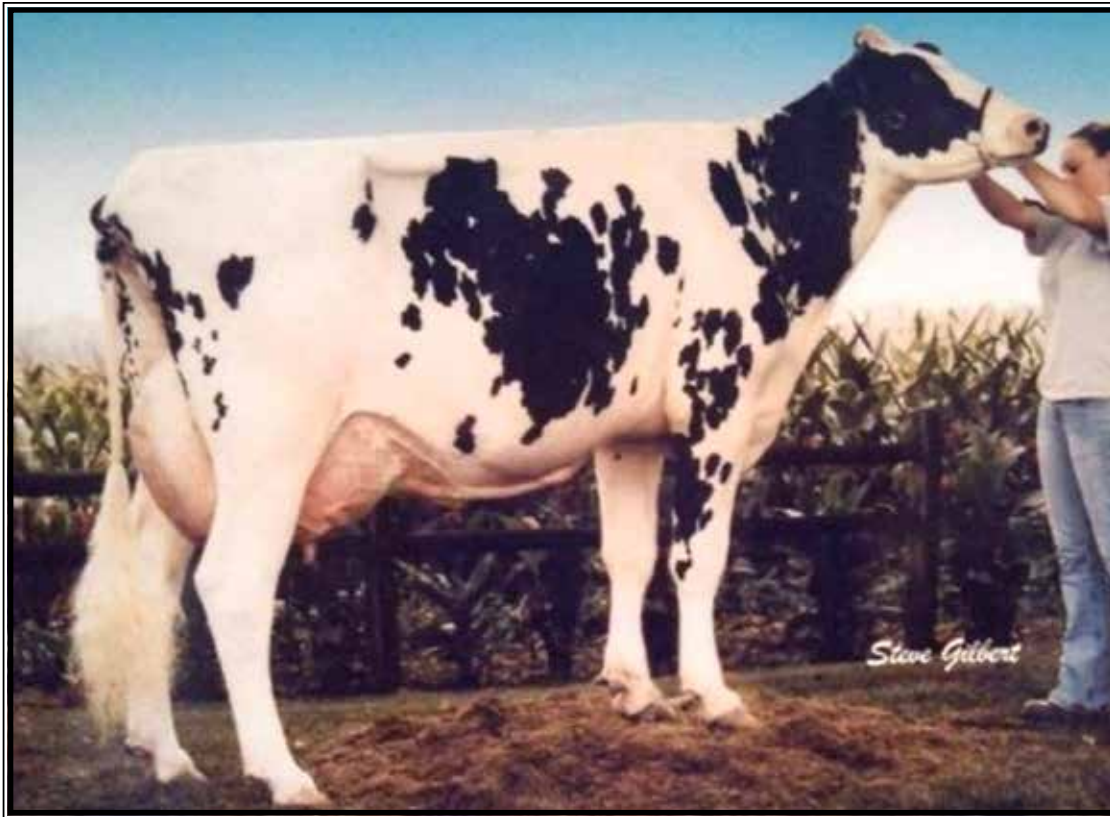

**Meadows-LLC Mag Danyel-ET EX-91 EEE+E**

5-02 305 28080 4.2 1189 3.3 913

(4th Dam of Lot 30)

**LOT 30**

**Broad-Vue Unstop Dangerous\*RC**

145053536 99%RHA-I

Born 3/18/20

Bred 6/1/21, Due 3/8/22 to  
799HO007 Thunderstorm (sexed)

\*Extra fancy heifer!

\*Jr 2yr-old for 2022!

*Steven Gilbert*

11200 Hiner Rd  
Wooster, OH 44691  
419-869-7137

**Riverdown Unstopabull-RED**

11801450C 12/21 PTA +2007GTPI  
+1.4PL +2.33T +2.31UDC +1.90FLC  
Avalanche X EX-91,3E Applejack

**Broad-Vue Solomon Dannix**

3-06 VG-86 VVV+V 144702099  
-milking in 2nd lactation  
Sire: Walnutlawn Solomon-ET

**2nd Dam:**

**Broad-Vue Absolute G Dandee\*RC**

VG-85 VV+++

2-06 305 16230 4.4 722 3.7 605

3-07 273 20460 4.2 853 3.6 735

4-07 339 28220 4.5 1268 3.6 1002

**3rd Dam:**

**Broad-Vue Goldwyn Dancer-ET**

EX-92 EEEEE

3-06 305 22830 3.9 882 3.4 775

**4th Dam: (Pictured above)**

**Meadows-LLC Mag Danyel-ET**

EX-91 EEE+E

5-02 305 28080 4.2 1189 3.3 913

**5th Dam:**

**Regancrest Jolt Diantha-ET**

VG-87 VVVVV GMD-DOM

2-03 32704 3.9 1288 3.3 1088

**6th Dam:**

**Regancrest Elton Dream-ET**

VG-86 +VV+V GMD-DOM

2-03 365 29150 3.8 1100 3.4 978

**Full brother: 7HO5157 Durham**

**7th Dam:**

**Snow-N Denises Dellia**

EX-95,2E EEEEE GMD-DOM

6-00 365 35230 4.0 1425 3.0 1049

Lifetime 180240 3.9 7108 3.2 5723

\*Dam of sires 'Durham' & 'Dundee'

**8th Dam:**

**Snow-N Dorys Denise**

EX-90,2E EX-MS GMD-DOM

5-09 365 33350 3.8 1256 3.1 1038

Lifetime 114010 3.6 4153 3.2 3649



**Dinas Jacoby Dorothy-ET  
EX-90 EEVEU**

3-01 343 38840 43.0 1181 3.1 1185  
(She sells as Lot 31)



**Co-Vale Dempsy Dina 4270-ET  
EX-96,2E 97-MS**

*\*Multiple time All-American in milking form!*  
(Dam of Lot 31)

**LOT 31**

**Dinas Jacoby Dorothy-ET**

3-06 EX-90 EEVEV

3143014028 99%RHA-I

Born 6/19/17

1-11 305 19520 3.7 723 3.2 616

3-01 343 38840 3.0 1181 3.1 1185

**\*DRY COW\***

**Due 7/14/22 to**

**551Ho3855 Moovin\*RC (sexed)**

*Misty-Moor Holsteins*

946A Fleetwood Lyons Rd

Fleetwood, PA 19522

610-944-6605

**Cycle Dempsy Jacoby-ET**

3013614066 12/21 PTA +1835GTPI

+2.87T +2.49UDC +.99FLC 98%R

Doorman X EX-90 Gold Chip

**Co-Vale Dempsy Dina 4270-ET**

6-04 EX-96,2E EEEEE 97-MS

71017053

2-08 365 28960 3.7 1 064 3.4 979

4-06 365 38401 4.0 1549 3.3 1252

Sire: Lirr Drew Dempsey

**(Pictured above)**

*\*HM All-Am 150,000 lb cow 2020*

*\*Nom. All-American Aged Cow 2019*

*\*1st 5yr-old & BU WDE 2018*

*\*All-Am & Res. All-Can 5yr-old 2018*

*\*Un. All-American 4yr-old 2017*

*\*Un. All-Canadian 4yr-old 2017*

*\*Grand Champion Royal 2017*

*\*Res. Grand Champion WDE 2017*

*\*Un. All-American Sr 2yr-old 2015*

*\*Un. All-Canadian Sr 2yr-old 2015*

*\*1st Sr 2yr-old WDE 2015*

*\*1st Sr 2yr-old and Int. Champion Royal Winter Fair 2015*

*\*Nom. All-Am Yearling in Milk 2014*

**2nd Dam:**

**Co-Vale Jasper Darla 3366**

VG-87 VVVVV

2-04 188 16180 3.9 626 3.2 522

**3rd Dam:**

**Amber-Acres Drake Daisy**

VG-89 VVVVE

2-04 342 33250 4.1 1353 3.6 1183

*\*All-NY Sr 2yr-old 2009*

**4th Dam:**

**Amber-Acres Marty Anita**

VG-87 VEV+V

5-01 349 39960 4.5 1779 3.4 1340

7-02 305 41680 3.7 1545 3.1 1307

Lifetime 213570 3.9 8434 3.3 7007

**5th Dam:**

**Ms Amber Acres Delilah**

1-11 305 19020 4.6 867 3.2 614

**6th Dam:**

**Co-Vale Black Dorthy**

EX-90,2E EE+EE

9-04 305 40220 4.1 1636 3.5 1406

Lifetime 336830 4.1 13926 3.4 11523

**7th Dam:**

**Co-Vale Dorthy VG-88 EVVVE**

5-03 308 21830 4.1 894 3.1 666

**8th Dam:**

**Frogmore Threat Dixie**

EX-90,4E EEE+E GMD-DOM

8-11 365 33370 4.1 1357 3.2 1066

Lifetime 227240 4.0 9072 3.2 7177

**9th Dam:**

**Kinnie-Ridge Kit Builder Dix**

VG-88 VEVV

10-03 305 22420 3.6 796 3.0 671

Lifetime 200670 3.5 7018



**Kings-Ransom Kroy Climax-ET  
EX-94 EEEVE 95-MS**

2-11 300 32330 4.8 1554 3.7 1183  
(Mat. sister to the Dam of Lot 32)



**Kings-Ransom Montry Cans EX-94,97-MS**

*\*Nom. Jr All-American 5yr-old 2021*  
(Full sister to the Dam of Lot 32)

**LOT 32 #2674**

**Moo-Ville Undenied Candy**

2-01 VG-85 VVG+V 86-MS

3145099405 99%RHA-I

Born 9/17/18 12/21 PTA +2237GTPI

+3.10T +1.78UDC +1.43FLC

2-00 305 26630 3.9 1049 3.5 945

Fresh 2/8/22 w/ 2nd calf

*\*Was scored one month fresh as  
2yr-old, has points!*

**Moo-Ville Farm & Creamery LLC**

5875 S, M-66

Nashville, MI 49073

Eric 269-838-9975

**Our-Favorite Undenied-ET**

3125220760 12/21 PTA +2059GTPI

+50M +23F +3.01T +.88UDC +.69FLC

Solomon X EX-94,3E Atwood

**Kings-Ransom Mon Come-ET**

3-09 VG-88 VVGVE 3136314952

1-10 305 26950 3.9 1053 3.4 905

3-02 365 38930 4.2 1636 3.5 1372

Sire: View-Home Monterey-ET

**Full sister:**

**Kings-Ransom Montry Cans**

**EX-94, 97-MS**

*\*Nom. Jr All-Am 5yr-old 2021*

(Pictured above)

**Maternal sister:**

**Kings-Ransom Kroy Climax-ET**

**EX-94 EEEVE 95-MS**

2-11 300 32330 4.8 1554 3.7 1183

(Pictured above)

**2nd Dam:**

**Kings-Ransom Mg Cleavage-ET**

**EX-95 EEEEE DOM 97-MS**

1-11 307 27330 4.2 1137 3.4 927

2-11 365 38240 4.8 1848 3.7 1408

4-10 365 34460 5.1 1745 3.4 1185

Lifetime 134610 4.8 6501 3.6 4880

**3rd Dam:**

**Golden-Oaks Gwyn Classy-ET**

**EX-92 EEEVE**

3-05 305 31580 4.1 1284 3.4 1062

*\*1st 4yr-old NY Spring Jr Show 2014*

**4th Dam: Golden-Oaks Champ Rae-ET**

**EX-93,3E EEEVE**

6-04 365 41590 4.1 1714 3.2 1319

Lifetime 134060 4.4 5884 3.4 4522

**5th Dam: Scientific Beauty Rae-ET \*RC**

**EX-90 VEEVV DOM**

4-03 365 33710 4.7 1595 3.7 1243

**6th Dam: Scientific Jubilant Rae-ET**

**EX-90 DOM**

5-11 365 38880 4.1 1608 3.6 1408

Lifetime 117590 4.0 4707 3.6 4242

**7th Dam: C Hanoverhill Tony Rae**

**EX-96,3E GMD-DOM**

6-11 365 40221 4.1 1660 3.5 1408

Lifetime 166397 4.1 6903 3.4 5611

*\*HM All-American Jr 2yr-old 1988*

*\*Nom. All-American 5yr-old 1991*

**8th Dam: Hanoverhill TT Roxette-ET\*RC**

**EX-94,2E GMD-DOM**

10-00 365 35040 4.3 1519 3.2 1129

**9th Dam:**

**Mil-R-Mor Roxette EX-90 GMD-DOM**

Lifetime 121417 4.7 5725

**10th Dam: C Glenridge Citation Roxy**

**EX-97,4E GMD**

Lifetime 209784 4.5 9471

*\*2X Queen of the Breed*

*\*Mem. All-Time All-Am Produce of Dam*

**11th Dam: EX-90 GMD**

Lifetime 218636 3.9 8581

*\*3X All-American Produce of Dam*



**Whiteleather Outside 367**  
**EX-91,2E EEE+E GMD-DOM**  
 4-11 344 39400 3.6 1411 2.7 1076  
 (4th Dam of Lot 33)



**Whiteleather Silk 1040-ET**  
**EX-92 EEEEE GMD-DOM**  
 4-02 305 39310 4.3 1689 2.7 1062  
 (Mat. sister to the 3rd Dam of Lot 33)

**LOT 33**

**Whiteleather Monterey 3450**

**3-10 VG-87 VV+VV**  
 3147393414 99%RHA-I  
 Born 12/14/17  
 2-01 297 22370 3.8 842 3.2 727  
 3-00 354 30800 4.3 1320 3.6 1101  
 -lactation SCC- 29,000  
**Fresh 1/20/22 @ 4-01**  
 -milking well over 100 lbs  
 (testday info on sale day flysheet)

\*Freestall/Parlor cow  
 \*Potential EX cow

**Whiteleather Holsteins**

451 E. Milton Street  
 Alliance, OH 44601  
 330-904-1806

**View-Home Monterey-ET**

69087180 12/21 PTA +2416GTPI  
 +93M +.08% +26F +19P +1.5PL  
 +2.29T +1.97UDC +1.01FLC 99%R  
 McCutchen X VG-87 DOM Robust

**Whiteleather Mogul 2895**

**3-08 VG-86 +V++V** 3131809952  
 2-01 299 21480 4.2 906 3.2 697  
 3-01 330 32610 4.2 1375 3.3 1060  
 4-02 365 33600 4.5 1506 3.5 1174  
 Lifetime 102140 4.5 4547 3.5 3542  
 Sire: Mountfield SSI DCy Mogul-ET

**2nd Dam:**

**Whiteleather Aftershock 2379**  
**GP-82 +VG++**  
 2-01 326 23780 3.2 765 3.1 733  
 3-01 354 29930 3.2 970 3.3 975  
 4-04 292 33660 3.8 1265 3.0 999  
 5-03 225 23890 3.6 870 2.9 699  
 Lifetime 111260 3.5 3870 3.1 3406

**3rd Dam:**

**Whiteleather Schez 1590-ET**  
**VG-87 EEV++**  
 3-06 359 39620 3.3 1308 3.0 1179  
 Lifetime 163940 3.6 5838 3.1 5001  
**Maternal sister: (Pictured above)**

**Whiteleather Silk 1040-ET**  
**EX-92 GMD-DOM**  
 4-02 305 39310 4.3 1689 2.7 1062

**4th Dam: (Pictured above)**

**Whiteleather Outside 367**  
**EX-91,2E EEE+E GMD-DOM**  
 3-08 305 39030 3.7 1443 3.0 1188  
 4-11 344 39400 3.6 1411 2.7 1076  
 Lifetime 120090 4.0 4850 3.0 3615

**5th Dam:**

**Whiteleather Doe 2354**  
**VG-88 VEVVV DOM**  
 6-08 305 31040 3.7 1159 2.8 881  
 Lifetime 163170 3.7 5965 2.9 4671

**6th Dam:**

**Whiteleather Thor Royal 975**  
**VG-87 VEEVV**  
 3-04 305 23670 3.5 834 3.2 760

**7th Dam:**

**Whiteleather Royal 426 GP-83**  
 4-07 305 25530 3.2 809 3.3 840

**8th Dam: Whiteleather Daydream 526**  
**VG-85 VEVG+**  
 7-03 305 28660 4.0 1141 3.0 858  
 Lifetime 198180 3.9 7772 3.2 6283



## LOT 34 (Group Lot) Group Lot of 10 milk cows

\*Selling 10 registered fresh 1st and 2nd calf Holsteins. All with deep pedigrees! Freestall/parlor cows. Full DHI info from 2/22 test day will be available on the sale day update sheet.

RHA 25,000+4.3%F 3.2%P SCC 98K

*\*This may be the greatest "truckload" lot to ever sell on public auction!*

*Miley Holstein Farms LTD.*  
7234 Bates Rd  
West Salem, OH 44287  
Jason 330-466-8509

### #3548

#### Miley Angler Trina

3211775143 Born 11/12/19  
Fresh 10/31/21 ~ Dec. test- 96 lbs  
Bred 2/16/22 to 7HO15085 Perfect

Sire: Brabantdale Angler-ET  
Dam: by Chrome GP-83 ++GG+  
2-11 365 34040 3.3 1116 3.5 1183  
2nd Dam: by Super VG-86 VE++V  
3-11 342 31820 3.8 1204 3.4 1081  
Lifetime 166910 3.8 6380 3.4 5509  
3rd Dam: by Fortune  
4th Dam: by Affirmed VG-86 VVVVV  
Lifetime 182210 4.3 7850 3.6 6517  
5th Dam: by Wade EX-90 EEEVE  
Lifetime 138380 4.1 5632 3.5 4828  
6th Dam: EX-91; 7th EX-90; 8th VG-85;  
9th VG-88; 10th VG-88

### #3417

#### Miley Atmosphere Brenna

33150297977 Born 10/30/18  
2-01 305 21650 4.0 864 3.1 675  
Fresh 12/6/21 w/ 2nd calf

Sire: Brabantdale Atmosphere-ET  
Dam: by Destry VG-85 VV++V  
3-11 313 20240 4.9 991 3.6 725  
2nd Dam: by Sanchez EX-91 VEEEEE  
6-06 365 32100 4.1 1303 3.2 1020  
Lifetime 141240 4.3 6021 3.3 4696  
3rd Dam: by Leduc EX-94,3E  
Lifetime 169370 4.8 8126 3.4 5826  
4th Dam: by Mark EX-91,4E DOM  
Lifetime 297010 4.2 12482 3.4 1022  
5th Dam: by Bell EX-91,2E GMD-DOM  
Lifetime 208310 3.8 8014 3.3 6961  
6th Dam: EX-91; 7th VG-87; 8th EX-92

### #3457

#### Miley Meridian Glaurie

2-08 GP-82 +V+G+  
3205027856 Born 2/6/19  
1-09 319 25790 3.9 1003 3.4 881  
Fresh 12/21/21 w/ 2nd calf

Sire: Sully Hart Meridian-ET  
Dam: by Atwood VG-85 VVVGV  
Lifetime 107150 4.5 4856 3.6 3845  
2nd Dam: by Dundee EX-91,2E EEEVE  
Lifetime 111740 4.3 4857 3.5 3936  
3rd Dam: by Forbidden EX-93,2E EEEVE  
4-02 365 33790 4.0 1353 3.3 1120  
Lifetime 140800 3.8 5298 3.3 4644  
4th Dam: by Storm EX-90,2E EEEEE  
Lifetime 165830 4.1 6828 3.3 5546  
5th Dam: by Juror VG-85 VVV+V  
6th EX-90; 7th EX-91; 8th EX-90;  
9th EX-92; 10th EX-90

### #3550

#### Miley Crush Google

3211775145 Born 11/14/19  
Fresh 12/5/21

Sire: Maverick Crush  
Dam: by Pety VG-86 +V+VV  
2-10 365 31960 3.8 1214 3.4 1100  
2nd Dam: by McCutchen GP-83 VVGGV  
2-00 23480 3.9 905 3.2 747  
3rd Dam: by Alexander  
4th Dam: by Racer EX-91 EEEVE  
5th Dam: by Dundee EX-92,2E EEEVE  
5-11 365 32930 3.5 1161 3.3 1072  
Lifetime 141850 3.8 5377 3.3 4691  
6th Dam: by Stormatic VG-85  
7th Dam: by Starwalker EX-90  
8th Dam: EX-90; 9th EX-91; 10th EX-90;  
11th EX-92; 12th EX-90

### #3426

#### Miley Big Flavor Sandi

33150297986 Born 11/18/18  
2-00 304 25900 3.4 877 3.0 771  
Fresh 11/30/21 w/ 2nd calf  
12/12 test- 107 lbs

Sire: OCD Big Flavor-ET  
Dam: by Gerard VG-87 EE++V  
6-06 365 35630 3.7 13402 3.3 1163  
Lifetime 216260 3.3 7211 3.1 6619  
2nd Dam: by Dundee VG-87 VVVVV  
4-10 365 34410 3.4 1172 3.1 1062  
Lifetime 140970 3.4 4827 3.1 4401  
3rd Dam: by Raptor VG-88 VEVVV  
Lifetime 190630 3.4 6452 3.0 5665  
4th Dam: by Marty EX-91,2E EEEVE  
Lifetime 161130 3.8 6152 3.3 5284  
5th Dam thru 15th Dam ALL VG or EX

### #3524

#### Miley Doc Gumption

2-01 GP-83 +VG+V  
3209188324 Born 9/4/19  
Fresh 7/22/21 ~ Dec. test- 76 lbs  
Preg & Due 7/14/22 to 200H11822 Allyoop

Sire: Woodcrest King Doc  
Dam: by Mogul VG-86 VVG+V  
4-04 305 33330 4.3 1418 3.3 1093  
2nd Dam: by Super GP-81  
Lifetime 132760 3.4 4551 3.4 4576  
3rd Dam: by Artic VG-86 V+VVV  
Lifetime 119360 3.6 4335 3.4 3999  
4th Dam: by Durham EX-91,2E EEEEE  
5-00 365 40170 4.1 1660 3.5 1404  
Lifetime 166640 4.2 7035 3.6 5981  
5th Dam: by Starwalker EX-90,3E GMD  
Lifetime 281400 3.8 10672 3.3 9310  
6th EX-90; 7th EX-91; 8th EX-90; 9th EX-92

### #3560

#### Miley Unix Mystic-TW

3211775155 Born 11/30/19  
Fresh 12/8/21

Sire: Croteau Lesperron Unix-ET  
Dam: by Goldwyn VG-85 +V++V  
Lifetime 108760 4.3 4701 3.3 3721  
2nd Dam: by Outside EX-92,2E EEEVE  
5-09 305 35370 4.2 1480 3.1 1112  
Lifetime 145430 3.8 5537 3.2 4725  
3rd Dam: by Rudolph EX-90 EEEEEE  
4-11 365 40880 4.1 1665 3.4 1385  
Lifetime 119610 4.1 4885 3.4 4031  
\*Global Cow of the Year 2014  
4th Dam: by Elton EX-90 EEEEEE  
3-05 365 35380 3.3 1160 3.0 1054  
5th Dam: by Mandingo VG-87 VEEVV  
Lifetime 140110 3.6 5029 3.0 4158  
6th Dam: VG-87; 7th Dam: VG-87

### #3456

#### Miley Doc Gracen

3205027855 Born 2/5/19  
1-10 313 23320 4.5 1056 3.6 848  
Fresh 12/8/21 w/ 2nd calf

Sire: Woodcrest King Doc  
Dam: by Monterey GP-82 V++G+  
2-00 304 21820 4.2 909 3.5 773  
2nd Dam: by Atlantic GP-81  
4-07 326 30810 3.8 1163 3.4 1042  
3rd Dam: by Mr Sam VG-88 VEVVV  
6-00 364 31700 3.7 1188 3.3 1046  
Lifetime 122020 3.9 4747 3.5 4231  
4th Dam: by Gibson EX-90,2E EEEEV  
Lifetime 128350 4.0 5148 3.6 4594  
5th Dam: by Leader EX-93 EEEEEE  
6th Dam: EX-93; 7th EX-90; 8th EX-91  
9th EX-90; 10th EX-92; 11th EX-90

### #3547

#### Miley Angler Sarah

3211775142 Born 11/9/19  
Fresh 10/28/21 ~ 12/12 test- 93 lbs

Sire: Brabantdale Angler-ET  
Dam: by Aftershock VG-85 +VVVV  
4-00 347 25160 4.0 1017 3.4 857  
2nd Dam: by Chelios GP-82  
1-11 337 22910 4.1 941 3.4 773  
3rd Dam: by Durham GP-82  
4th Dam: by Spirtie EX-93,2E EEEVE  
5-02 365 34400 3.6 1241 3.2 1099  
Lifetime 165670 3.7 6163 3.2 5317  
5th Dam: by Dundee VG-87 VVVVV  
4-10 365 34410 3.4 1172 3.1 1062  
Lifetime 140970 3.4 4827 3.1 4401  
6th Dam: VG-88; 7th EX-91,2E  
8th Dam thru 18th Dam ALL VG or EX

### #3572

#### Miley Delta-Lambda Trilla

3211775167 Born 1/30/20  
Fresh 2/4/22

Sire: Farnear Delta-Lambda-ET  
Dam: by Slater GP-83 +V+++  
2-00 294 23730 3.9 922 3.5 825  
2nd Dam: by Chelios VG-88 EEEVV  
5-01 365 32940 4.3 1423 3.2 1061  
Lifetime 116570 4.3 4991 3.4 3936  
3rd Dam: by Beacon VG-87 EV+VV  
Lifetime 109040 3.8 4188 3.3 3649  
4th Dam: by Affirmed EX-94,4E EEEEEE  
Lifetime 235140 4.1 9667 3.4 8038  
5th Dam: by Wade EX-90 EEEVE  
Lifetime 138380 4.1 5632 3.5 4828  
6th Dam: EX-91; 7th EX-90; 8th VG-85;  
9th VG-88; 10th VG-88

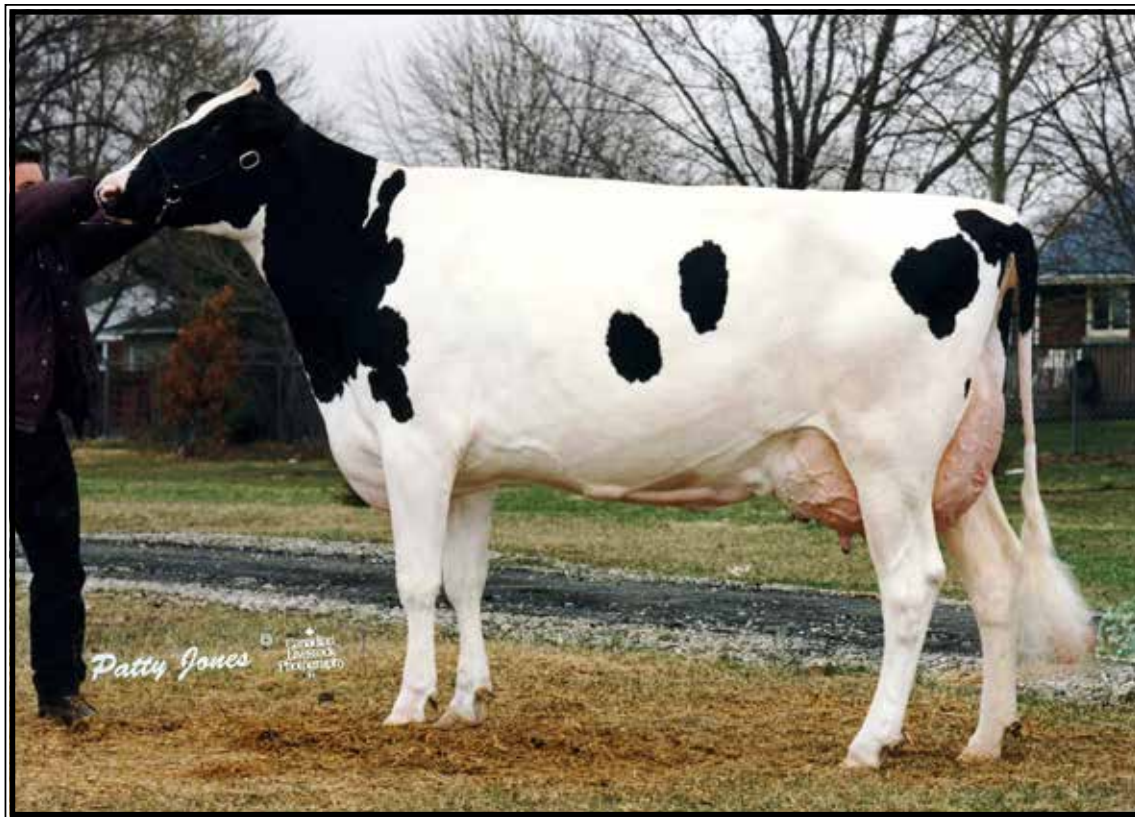

**Quality Astre Felice EX-CAN**

*\*3X Res. All-Canadian in milking form!*

(8th Dam of Lot 35)

**LOT 35 #420**

**Campbros Doc Lauren**

3140127686 99%RHA-I  
Born 4/19/20

**Due 5/5/22 to  
7HO12587 Diamondback**

**Campbell Bros., Inc.**

3821 Union Ave NE  
Homeworth, OH 44634  
330-821-5696

**Woodcrest King Doc**

3132417775 12/21 PTA +2783GTPI  
+1574M +69F +54P +554NM\$ +2.2PL  
+3.54T +2.36UDC +2.10FLC 99%R  
Kingboy X VG-88 Mack

**Campbros Mitchell Camille**

**2-07 VG-85 +V++V 3148930887**  
2-00 305 25547 4.3 1100 3.1 792  
Sire: Wet Tatum Mitchell-ET

**2nd Dam:**

**Campbros Kingboy Fern**  
VG-85 V+GVV  
2-00 265 17280 4.0 698 3.2 545

**3rd Dam:**

**Campbros Meridian Morgie-ET**  
VG-85 VVG+V  
3-00 305 30090 3.8 1144 3.4 1010

**4th Dam:**

**Campbros Iota Tammi-ET**  
VG-88 EE++V GMD  
6-01 329 41500 5.0 2058 3.2 1317  
7-02 296 43000 4.7 2037 3.1 1319  
Lifetime 260750 4.8 12620 3.2 8230

**5th Dam:**

**LGE Shottle Fiona-ET**  
VG-88 EEE+V GMD  
2-02 305 26380 3.9 1029 3.0 804

**6th Dam: Quality Gold Frutin**  
EX-90 EEVEV

**7th Dam: Quality Milan Fuleni-ET**  
EX-90-CAN EX-MS  
8-02 309 27397 3.8 1049 3.1 853  
Lifetime 143641 4.2 6032 3.2 4630

**8th Dam: (Pictured above)**  
**Quality Astre Felice EX-CAN 26\***  
4-02 365 39692 3.1 1246 3.1 1237  
Lifetime 123973 3.2 3970 3.2 4028  
*\*2002 Canadian Cow of the Year*  
*\*Res. All-Canadian 2yr-old 1995*  
*\*Res. All-Canadian 3yr-old 1996*  
*\*Res. All-Canadian 4yr-old 1997*

**9th Dam:**

**Quality A J Felicia-ET EX-CAN**  
6-00 331 25265 4.0 1001 3.2 820

**10th Dam:**

**Plushanski Valiant Fran EX-90 35\***  
3-06 365 36920 4.1 1515 3.1 1138

**11th Dam:**

**Plushanski Chief Faith EX-94,4E**  
9-01 305 33840 5.0 1687

**~2022 OHIO CONVENTION VIRTUAL SALE~**

**LOT 36** #419  
**Campbros Dark Horse Farrah**  
 3140127685 99%RHA-I  
 Born 4/15/20

**Due 5/19/22 to**  
**7HO12587 Diamondback**

**Campbell Bros., Inc.**  
 3821 Union Ave NE  
 Homeworth, OH 44634  
 330-821-5696

**Melarry Dark Horse**  
 3135766709 12/21 PTA +2469GTPI  
 +971M +36F +32P +.7PL 2.96SCS  
 +1.98T +2.64UDC +.64FLC 91%R  
 Hang-Time X VG-87 Mogul

**Campbros Monterey Lydia**  
**3-05 VG-88 +V+VE** 3134764720  
 1-11 339 27640 3.6 1003 3.4 947  
 Sire: View-Home Monterey-ET

**2nd Dam:**  
**Campbros Dickey Kenzi**  
**GP-81 ++GG+**  
 1-11 300 25280 4.6 1170 3.3 823  
 2-11 260 23760 4.6 1094 3.4 812

**3rd Dam:**  
**Campbros Baxter Jessica-ET**  
**VG-87 VE++V GMD**  
 4-05 305 40310 4.8 1942 2.9 1158  
 Lifetime 134390 4.4 5945 3.0 4087

**4th Dam:**  
**Campbros Finley Jessica-ET**  
**VG-87 VV+VV**  
 3-01 305 28050 3.9 1100 3.3 936

**5th Dam:**  
**Campbros Emery Jessica**  
**EX-92,2E EEEEEV GMD-DOM**  
 3-07 365 37100 4.0 1488 3.2 1205  
 Lifetime 228580 3.8 8873 3.2 7396

**6th Dam: Campbros Star Jamie**  
**VG-86 VEE++**  
 3-01 365 29370 3.8 1115 3.3 980  
 Lifetime 131370 4.0 5195 3.3 4347

**7th Dam: Campbros Winken Jamie**  
**VG-88 +EV+E**  
 3-02 365 31550 2.5 774 3.2 997

**8th Dam:**  
**Campbros Valiant Ned Ann**  
**VG-86 VVE+**  
 3-05 344 25940 3.3 848 3.2 822

**9th Dam:**  
**Campbros Valiant Ann Fobes-ET**  
**EX-90 VEEV GMD-DOM**  
 4-05 365 24730 3.7 916 3.1 764

**10th Dam:**  
**Campbros Harborcrest Fobes Ann**  
**EX-93,2E EEEE GMD-DOM**  
 6-10 365 32600 3.5 1138  
 Lifetime 165970 3.5 5798

**11th Dam: Campbros Fobes Sharon**  
**VG-87 VEVV**  
 Lifetime 161700 4.1 6613

## Sale Consignor Index

Brandt-View Farms	27A, 27B	Moo-Ville Farm & Creamery	28, 32
Campbell Bros.	35, 36	Pen-Col & Hembury	3
Etgen, Tyler	16, 16A	Pine-Tree Dairy	2
Finke, Randy	17	Ramsier's Willow Spring Farm	1
Gilbert, Steven	30	Redcarpet Holsteins	24, 26
Haitsma, Tim & Tammy	6-8	Richard, James	9, 15, 18
Kiko, Evan	20	Richmond Farms Dairy	10, 11
Liddle, Adam	14	Stonehurst Farms	23, 29
Lundview Farms	21	Whiteleather Holsteins	33
Miley Dairy	34	Woker, Brett	4, 5
Million-Heir Holsteins	19, 25	Zimmerman, Ben	22
Misty-Moor Holsteins	12, 13, 31		



**Ohio**  
**Holstein**

Catalogs by:

**Daniel Brandt**   
PEDIGREES & MARKETING

167 Valley Lane, Annville, PA 17003

Ph: 717-821-1238 • E-mail: [brandtfive@comcast.net](mailto:brandtfive@comcast.net)