

# Rob-Kar

## Production Sale

*Rob-Kar Mogul Cappy-ET VG-86 VVVVV*

\*Sold for \$18,000 on the Stars of the Universe Sale 2013

(Many family members sell)

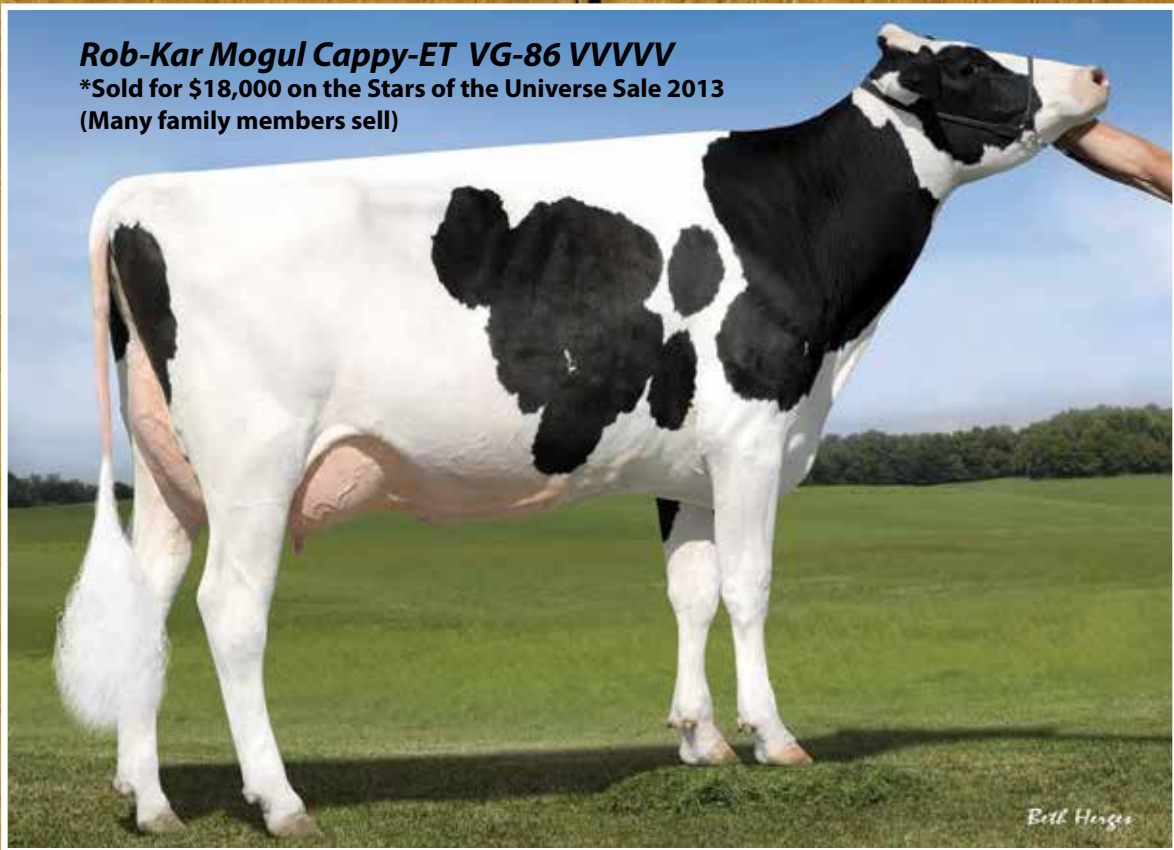

**Friday, January 21, 2022**

**~ 10:30 AM ~**

**Sale GPS: 10119 Five Forks Rd, Waynesboro, PA**



# Rob-Kar Production Sale

Friday, January 21, 2022 • 10:30A.M. • Waynesboro, PA

**110+ Freestall/Parlor Cows sell**

**RHA: 27,426M 3.7% 1022F 3.1% 848P 1/3 test: 83 lbs 4.2%F 3.2%P SCC 81,000**

**DHI Herd Code # 23-28-0864 (DHI index # is their lot #)**

**\*12 consecutive Progressive Genetics Herd Awards!**

**\*Robert has used all A2/A2 service sires for the last 8+ years!**

*Sale managers note: We have chosen 90 of the most saleable cows from the Rob-Kar Registered Holstein herd with several milking 100 lbs+. Also selling approx. 20 fresh consignments from neighboring farms! Modern sires, registered, high production, profitable, freestall/parlor cows.*

## Sales Staff

Daniel Brandt..... 717-821-1238

-Pedigrees

Chris Hill..... 202-255-7907

-PA Auctioneer #AU-005197

Bob Landis..... 717-413-1232

Don Welk..... 717-575-4700

Matt Zimmerman.... 717-222-0101

Katie Shultz..... 717-543-7883

-Cowbuyer rep.

## Sale Clerks

Kayla Brandt 573-453-8021

& Kris Mase



*View/bid online in Real Time*

*at [www.cowbuyer.com](http://www.cowbuyer.com)*

\*Bidders must pre-register & be pre-approved.

\*Contact Aaron Tompkins if you need assistance at 336-363-4639

*LUNCH AT RINGSIDE*

*LONG DISTANCE TRUCKING AVAILABLE*

**\*Health Note: Excellent herd health, pregnancies confirmed and herd uses a strict vaccination program. All selling given vaccination booster.**

**Terms of Sale:** Cash or good check sale day. Make checks payable to 'Daniel Brandt Pedigrees'. For any terms, buyer must contact sale manager before the sale. Cattle purchased by an agent or a member of the sale staff on buyers behalf should be settled for by priority mail payment. Buyers assume all liability on purchase. Paypal also excepted.

**Directions:** (GPS Address - 10119 Five Forks Rd, Waynesboro, PA 17268)

**Sale Host:**

**Rob-Kar Holsteins  
Robert & Karen Diller**

10119 Five Forks Rd  
Waynesboro, PA 17268  
Robert 717-360-8528

**Sale Managed by:**

**Daniel Brandt**   
PEDIGREES & MARKETING

167 Valley Lane, Annville, PA 17003  
Ph: 717-821-1238  
E-mail: brandtfive@comcast.net



## LOT 15

### Rob-Kar Acelrnwn Kilometer

3-08 GP-81 GGGG+

144273049 100%RHA-NA

Born 5/25/17

2-04 253 17010 4.3 734 3.0 504

3-02 302 28527 3.8 1086 2.9 823

4-02 161 14353 3.7 532 2.8 400 RIP

1/3 test- 76 lbs 4.3%F 3.1%P

SCC 35,000

Fresh 7/27/21

Bred 12/5/21, Due 9/11/22 to

250HO15397 Homecoming

#### Peak AccelRenown-ET

3129016332 12/21 PTA +2576GTPI

+556M +60F +20P +531NM\$ +2.8PL

+1.63T +1.91UDC +.57FLC 97%R

Donatello X VG-87 Mogul

#### Rob-Kar Shamrock Kylee

143243988

3-11 305 26010 3.1 795 3.0 777

5-03 297 22420 3.3 739 3.0 682

Sire: Ladys-Manor PL Shamrock-ET

#### 2nd Dam:

#### Rob-Kar Puma Kingpin

GP-82 VVGGG

1-10 294 17870 3.7 653 3.3 583

2-09 305 24840 3.7 913 3.4 846

4-01 271 26820 3.3 893 3.2 848

5-00 305 30470 3.2 980 3.1 948

6-02 195 19200 3.4 656 3.1 587

Lifetime 131800 3.5 4594 3.2 4280

## LOT 23

### Rob-Kar Mayflower Morning

3-07 GP-81 ++FG+

144273094 99%RHA-I

Born 6/29/17

2-02 283 19124 4.0 757 3.1 598

3-01 298 30676 2.9 887 2.8 874

4-00 168 16455 3.0 494 3.0 494 RIP

1/3 test- 101 lbs 4.1%P 3.1%P

SCC 71,000

Fresh 7/20/21

Bred 11/9/21, Due 8/16/22 to

250HOO15397 Homecoming

#### S-S-I Snowman Mayflower-ET

3008897582 12/21 PTA +2498GTPI

+2115M +32F +64P +539NM\$ +2.9PL

+1.14T -.02UDC +.26FLC 99%R

Snowman X EX-91,2E DOM Socrates

#### Rob-Kar Olegant Mustang

4-06 GP-81 +GG++ 142234206

2-01 297 17270 4.2 725 3.3 574

3-01 270 19750 4.1 816 3.3 661

4-00 277 24840 3.9 969 3.2 797

Sire: UFM-Dubs Olegant-ET

#### 2nd Dam:

#### Rob-Kar Real-Deal Musty

VG-86 VEVGV

1-09 341 22150 4.4 981 3.6 804

3-10 308 24030 4.3 1038 3.4 823

4-10 305 25900 4.2 1081 3.4 871

6-00 278 25200 4.3 1092 3.2 814

6-11 290 25300 3.8 960 3.2 810

Lifetime 126060 4.2 5305 3.4 4244

## LOT 29

### Grade Red & White Holstein

Born 8/8/17

2-03 312 2,940 3.9 866 3.2 707

3-03 292 25653 2.4 622 3.1 803

4-02 69 5273 3.3 172 3.4 178 RIP

1/3 test- 93 lbs 2.8%F 3.2%P

SCC 187,000

Fresh 10/27/21

Bred 12/28/21 to 7HO15085 Parfect

#### Sire:

#### Mr Salvatore\*RC

3129037884 12/21 PTA +2591GTPI

+1529M +38F +30P +553NM\$ +5.6PL

+1.72T +1.24UDC +1.41FLC 98%R

Supershot X VG-85 Sympatico

## LOT 46

### Rob-Kar Tango Tsunami

3-10 GP-81 +++F+

144540387 99%RHA-NA

Born 10/11/17

2-05 304 20888 4.4 918 3.2 670

3-05 282 25781 3.8 990 3.1 788 RIP

1/3 test- 57 lbs 4.4%F 3.6%P

SCC 44,000

Fresh 3/28/21

Bred 8/20/21, Due 5/27/22 to

250HO15637 Level

#### Mr Welcome Hill Tango-ET

70750485 12/21 PTA +2257GTPI

+1205M +33F +29P +.72T +.39UDC

Hill X VG-88 GMD-DOM Colby

#### Rob-Kar Embassy Tornado

2-09 G-70 GPF+ 143243915

1-11 328 23870 3.9 935 3.1 750

Sire: Apina AltaEmbassy-ET

#### 2nd Dam:

#### Rb-Kar Million Twister

GP-83 V++++

2-04 322 16440 4.6 758 3.5 570

3-05 305 18640 4.4 820 3.5 651

4-09 364 25830 4.8 1251 3.3 865

## LOT 48

### Rob-Kar Modesty Shor

3-10 GP-84 +EGG+

144540396 99%RHA-I

Born 10/16/17

2-03 365 36085 3.1 1130 2.8 1025

3-08 179 18716 3.1 572 2.9 535 RIP

1/3 test- 76 lbs 4.0%F 3.2%P

SCC 27,000

Fresh 7/9/21

Bred 12/3/21, Due 9/9/22 to

250HO15397 Homecoming

### Bacon-Hill Pety Modesty-ET

3013654627 12/21 PTA +2391GTPI

+234M +43F +17P +543NMS +3.4PL

+1DPR -.07T +1.19UDC +.62FLC

Pety X VG-85 DOM Supersire

### Ron-Kar Bookem Skittles

143765318

1-11 303 22770 3.6 812 3.2 728

2-11 282 25320 3.6 919 3.1 795

3-11 305 25460 3.8 978 3.3 838

Sire: De-Su 521 Nookem-ET

### 2nd Dam:

Rob-Kar Galaxy Snicker-TW

G-79 G++P+

2-04 364 24210 3.9 948 3.2 776

### 3rd Dam:

Ledaw Spearmint Sweet

VG-85 VE+GV

4-05 362 34020 3.8 1291 3.3 1132

5-06 305 29090 3.9 1145 3.3 967

6-10 358 33280 4.0 1341 3.2 1062

Lifetime 232820 4.0 9277 3.3 7796

## LOT 52

### Rob-Kar Modesty Sharelle

3-09 GP-81 G+GG+

144539932 99%RHA-I

Born 11/29/17

2-05 365 27454 3.7 1002 3.1 843

3-07 164 15856 3.7 584 3.1 485 RIP

1/3 test- 78 lbs 4.7%F 3.4%P

SCC 31,000

Fresh 7/24/21

Bred 11/21/21, Due 8/28/22 to

7HO15195 Lazer

### Bacon-Hill Pety Modesty-ET

3013654627 12/21 PTA +2391GTPI

+234M +43F +17P +543NMS +3.4PL

+1DPR -.07T +1.19UDC +.62FLC

Pety X VG-85 DOM Supersire

### Rob-Kar Mogul Sheresa

4-05 VG-86 V+V+V 143705884

1-10 320 23520 4.5 1070 3.4 788

2-10 266 23700 4.4 1054 3.4 808

3-09 334 29670 4.8 1411 3.4 1009

Sire: Mountfield SSI Dcy Mogul-ET

### 2nd Dam:

Rob-Kar A-P Shammy

GP-83 +++++

2-08 309 27100 2.6 694 3.2 859

### 3rd Dam:

Rob-Kar Aftershock Shock

VG-87 VVE+V

4-02 305 30230 3.3 989 3.1 950

5-04 322 28640 3.8 1076 3.0 870

Lifetime 135030 3.6 4797 3.2 4292

## LOT 53

### Grade Holstein

Born 12/1/17

2-06 298 24731 4.4 1077 3.2 783

3-06 197 21523 4.5 963 3.1 657 RIP

1/3 test- 80 lbs 5.0%F 3.1%P

SCC 20,000

Fresh 6/21/21

Bred 9/8/21, Due 6/15/22 to

14HO15367 Knockout

### Sire:

De-Su 13050 Spectre-ET

3130010295 12/21 PTA +2716GTPI

+1353M +.24% +123F +47P +1.7PL

+41T -.04UDC +.06FLC 97%R

Yoder X VG-86 Supersire

## LOT 57

### Rob-Kar Burley Spice

**3-07 GP-81 +VGG+**

144540417 100%RHA-NA

Born 1/16/18

2-10 313 26472 4.4 1175 3.1 828

3-10 32 2678 5.1 136 3.4 90 RIP

1/3 teast- 95 lbs 4.6%F 3.0%P

SCC 13,000

**Fresh 12/3/21**

### Pine-Tree Splendid-P-ET\*RC\*PC

74024998 12/21 PTA +2545GTPI

+1141M +.09% +70F +.03% +43P

+2.11T +1.93UDC +.22FLC 97%R

Alta1stclass X VG-86 Supersire

### Ledaw Spearmint Sweet

**5-03 VG-85 VE+GV 140502398**

1-11 365 29013 3.9 1134 3.2 936

3-05 294 27210 3.8 1023 3.4 930

4-05 362 34020 3.8 1291 3.3 1132

5-06 305 29090 3.9 1145 3.3 967

6-10 358 33280 4.0 1341 3.2 1062

8-00 305 28630 4.0 1135 3.1 894

9-08 322 26390 4.2 1101 3.2 834

Lifetime 232820 4.0 9277 3.3 7796

Sire: Pine-Tree Spearmint-ET

#### 2nd Dam:

Ledaw Shanae

GP-82 +V+V

#### 3rd Dam:

Ledaw Marshall Sugar

VG-85 +VV+V

#### 4th Dam:

Pintail-Point Sasha-ET

VG-89 EEEVV

4-07 305 19830 3.8 753 3.3 661

Lifetime 130870 3.9 5060 3.4 4392

#### 5th Dam:

Palmyra-Creek Aero Star-ET

VG-86 VEEV+ DOM

4-00 365 33850 4.1 1392 3.2 1095

#### 6th Dam:

Conant-Acres Mark Silky-ET

VG-87 VVVV DOM

2-04 305 20870 3.8 803 3.6 747

#### 7th Dam:

Conant-Acres-JY Sweetnes-ET

VG-89 VEEE GMD-DOM

2-00 365 24670 4.6 1127 3.8 943

#### 8th Dam:

Swampy-Hollow Elevation Sweet

EX-92,3E GMD-DOM

5-05 365 26170 4.9 1273

Lifetime 115150 4.7 5466F

#### 9th Dam:

Swampy-Hollow Sugar-TW

EX-91,3E GMD-DOM

Lifetime 149050 5.2 7687F

#### 10th thru 13th Dams:

VG-87 5-Lactations

VG-88 9-Lactations

Swampy-Hollow Inka Cindy-TW

EX-92,3E EEEE 7-Lactations

Valeria Cherrydale Lucifer

EX-91,3E GMD w/ 180562 Life milk

## LOT 59

### Rob-Kar Flagship Glitter

**3-00 G-77 GGFFG**

144539969 99%RHA-I

Born 1/28/18

2-08 304 24436 3.9 964 3.3 799

3-08 88 7878 4.1 324 2.9 229 RIP

1/3 test- 97 lbs 4.0%F 2.9%P

SCC 19,000

**Fresh 10/8/21**

### S-S-I 1stClass Flagship-ET

3127943686 12/21 PTA +2478GTPI

+286M +.14% +50F +20P +621NMS

+3.5PL +2.4DPR -.44T +1.32UDC

Alta1stClass X EX-90 GMD Supersire

### Rob-Kar Kingboy Glitza

**2-08 GP-83 ++G++ 143710260**

2-00 248 17150 3.4 589 3.2 557

Sire: Morningview McC Kingboy-ET

#### 2nd Dam:

Rob-Kar Jeeves Glossy

VG-85 VV++V

2-03 285 19850 4.0 800 3.4 668

3-02 268 23280 4.1 962 3.5 806

4-01 340 25860 4.1 1065 3.5 916

5-02 265 22960 4.4 1001 3.3 756

6-01 358 27060 3.7 1002 3.3 888

Lifetime 119010 4.1 4830 3.4 4034

#### 3rd Dam:

Rob-Kar Mac Geneva-ET

GP-81 ++GG+

2-01 325 25390 3.8 975 3.5 878

#### 4th Dam: (Pictured w/ Lot 161)

Binderway Thrn Gain-ET

VG-85 +VV+V

2-00 305 25880 3.3 864 3.2 831

#### 5th Dam:

Whirlwind-Acres Marly-ET

EX-90 VEVEE

2-02 365 30820 3.9 1206 3.4 1037

3-11 365 37310 3.7 1377 3.3 1220

#### 6th Dam:

Londondale Maset Marlene-ET

VG-87 VEEVV GMD

2-09 365 36669 3.6 1318 3.3 1201

#### 7th Dam:

Londondale Mark Melissa

VG-87 +EVE GMD-DOM

3-05 305 26650 3.5 944 3.3 868

#### 8th Dam:

Londondale Model Ford

VG-88 VEVE GMD-DOM

2-01 356 35423 3.7 1325 3.1 1102

Lifetime 100063 3.8 3819 3.2 3207

#### 9th Dam:

Londondale Very Mary

VG-86 +VVV DOM

4-02 365 37500 4.0 151'8 3.2 1190

Lifetime 166906 4.0 6664 3.2 5367

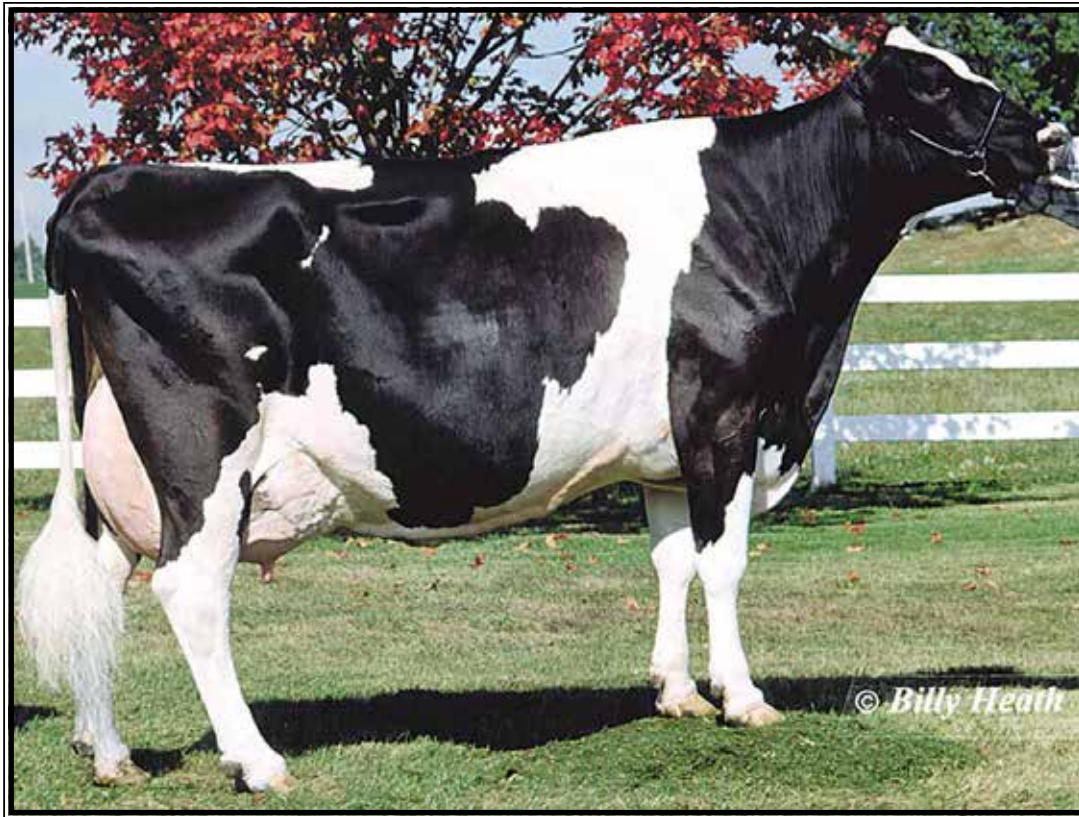

**Wa-Del RC Bckstr Martha-ET EX-93,2E, 97-MS GMD-DOM**

5-04 365 38840 4.2 1643 2.8 1104

(7th Dam of Lot 63 and more descendants sell)

**LOT 63**

**Rob-Kar Flagship Marcella**

3-06 GP-83 VV+G+  
 144540435 99%RHA-I  
 Born 2/5/18  
 2-06 278 19976 4.0 805 3.4 682  
 3-05 178 15656 3.9 614 3.3 519 RIP  
 1/3 test- 95 lbs 4.3%F 3.6%P  
 SCC 66,000  
**Fresh 7/10/21**  
**Bred 9/5/21, Due 6/12/22 to**  
**7HO15523 Parsly**

**S-S-I 1stClass Flagship-ET**

3127943686 12/21 PTA +2478GTPI  
 +286M +.14% +50F +20P +621NMS  
 +3.5PL +2.4DPR -.44T +1.32UDC  
 Alta1stClass X EX-90 GMD Supersire

**Rob-Kar 1st Class Marcey-ET**

4-04 VG-85 ++++V 143766869  
 1-11 299 20570 3.2 653 3.3 687  
 2-10 339 25690 3.5 894 3.4 866  
 4-00 317 26400 3.8 1016 3.3 868  
 Sire: Zahbulls Alta1stclass-ET

**2nd Dam:**

**Rob-Kar Meteor Match**  
 GP-83 +V+++  
 2-09 305 20850 3.5 736 3.2 660  
 4-01 350 31150 3.9 1208 3.2 1003

**3rd Dam:**

**Rob-Kar Colby Marta**  
 VG-86 EVF+V  
 6-00 344 35150 3.4 12045 3.1 1081  
 Lifetime 138260 3.6 5019 3.2 4415

**4th Dam:**

**Rob-Kar Academy Marilyn**  
 VG-85 VVFFV  
 4-07 333 28320 3.8 1068 3.3 924

**5th Dam:**

**Ricecrest Wade Marla-ET**  
 VG-88 EEVGE  
 3-11 305 24490 3.0 742 3.1 760

**6th Dam:**

**Ricecrest Leadman Mandy**  
 VG-87 VEVVV DOM  
 2-02 365 24150 4.0 971 3.2 778

**7th Dam: (Pictured above)**

**Wa-Del RC Bckstr Martha-ET**  
 EX-93,2E 97-MS GMD-DOM  
 5-04 365 38840 4.2 1643 2.8 1104  
 Lifetime 103060 4.2 4341 2.9 3030

**8th Dam:**

**Valhalla Mark Mitzy-ET**  
 VG-86 VVVV GMD-DOM

**9th Dam:**

**Huberview Bell Kristeen**  
 VG-86, VG-MS GMD-DOM  
 3-04 365 36310 4.1 1479 3.3 1190  
 Lifetime 120720 4.1 4984 3.3 4016

**10th Dam: VG-85 by Elevation**

**11th Dam: EX-93,3E**

**12th Dam: EX-90 GMD**

**13th Dam: EX-90,2E**





## Ricecrest Southwind Kaye-ET UG-87 VEUUU GMD-DOM

*\*Dam of former #1 TPI sires Lantz and Marshall  
(8th Dam of Lot 67 & more descendants sell)*

**2nd Dam:**  
**Rob-Kar Iota Collie**  
**VG-86 EEF+V DOM**  
2-07 289 25790 4.0 1028 3.4 884  
3-07 279 28410 3.7 1057 3.4 956  
4-06 271 22990 3.5 806 3.4 785  
5-04 305 23520 3.7 861 3.4 790  
6-06 315 22060 3.8 836 3.5 779  
Lifetime 141460 3.7 5299 3.4 4820

**3rd Dam:**  
**Rob-Kar Armstead Caramel**  
**VG-87 EV++V**  
2-03 354 29460 3.7 1100 3.3 971

**4th Dam:**  
**Rob-Kar Boliver Cookie**  
**VG-85 +VFGV**  
4-07 305 25160 3.5 869 3.1 791

**5th Dam:**  
**Rob-Kar Boss Carol-ET**  
**GP-84 VEVF+**  
4-07 305 29970 3.8 1147 3.3 986

**6th Dam:**  
**Ricecrest Glenwood Carla-ET G-79**  
2-05 305 23160 4.6 1054 3.8 869

**7th Dam: Ricecrest Labelle Lacie-ET**  
**VG-86 GMD-DOM**  
2-03 365 40740 3.1 1245 3.2 1316  
Lifetime 165610 3.3 5502 3.3 5471

**8th Dam: (Pictured above)**  
**Ricecrest Southwind Kaye-ET**  
**VG-87 VEVVV GMD-DOM**  
5-00 365 39450 4.1 1633 3.4 1333  
*\*Many AI sons including former #1 TPI sires Lantz and Marshall*

**9th Dam: Ricecrest Ned Boy Noreen-ET**  
**EX-91,2E GMD-DOM**  
7-04 365 35260 4.2 1489 3.2 1116  
Lifetime 172940 4.2 7338 3.4 5810

**10th Dam: Ricecrest Jemini Jayanna**  
**VG-87, VG-MS DOM**  
Lifetime 210730 4.0 8395 2.9 6150

**11th Dam: Ricecrest Elevation Ella**  
**VG-86 VVVV DOM**  
Lifetime 153140 3.6 5460 2.9 4007

## LOT 67

### Rob-Kar Pharo Carlee

**3-05 GP-81 +VFF+**  
144540115 99%RHA-I  
Born 3/7/18  
2-10 316 25666 3.9 1002 3.4 864  
-last lactation avg. SCC 214,000  
**\*DRY COW\***  
**Bred 4/27/21, Due 2/1/22 to**  
**7HO15523 Parsly**

### Sandy-Valley J Pharo-ET

3014562176 12/21 PTA +2460GTPI  
+796M +26F +.02% +31P +3.3PL  
2.61SCS +2.09T +2.09UDC 98%R  
Jedi X EX-94,2E DOM Balisto

### Rob-Kar Mogul Cleo-ET

**4-05 GP-83 VVGGV** 142284135  
2-01 283 25720 3.8 990 3.2 833  
3-00 286 26480 4.6 1209 3.3 863  
3-11 357 31130 4.0 1244 3.3 1021  
Sire: Mountfield SSI Dcy Mogul-ET

#### Full sister:

### Rob-Kar Mogul Cappy-ET

**VG-86 VVVVV**  
2-01 365 30850 4.6 1414 3.2 982  
**(Pictured w/ Lot 86 & on cover)**  
**\*Sold for \$18,000 on the Stars of the**  
**Universe Sale 2013**

## LOT 68

### Rob-Kar King Royal Maria

**3-05 G-79 ++GFG**  
144540024 99%RHA-I  
Born 3/14/18  
2-08 278 22196 4.1 907 3.2 705  
3-07 66 5932 3.9 233 3.0 179 RIP  
1/3 test- 95 lbs 3.7%F 2.9%P  
SCC 50,000  
**Fresh 10/30/21**  
**Bred 12/17/21 to**  
**14HO15223 Conway**

### Plain-Knoll King Royal-ET

74564764 12/21 PTA +2576GTPI  
+296M +.17% +59F +38P +409NMS  
+2.52T +1.98UDC +1.29FLC 99%R  
Kingboy X VG-88 GMD-DOM Mogul

### Rob-Kar Grafeeti Metallic

**5-05 GP-82 +V+G+** 141777094  
2-00 305 26820 3.8 1020 3.3 878  
3-03 305 27540 3.9 1083 3.4 928  
4-06 305 32760 4.1 1343 3.4 1098  
6-01 276 24360 4.1 996 3.2 775  
7-00 291 28200 3.5 981 3.3 925  
Lifetime 164200 4.0 6597 3.4 5613  
Sire: Ladys-Manor RD Grafeeti-ET

#### **2nd Dam:**

### Rob-Kar Socrts Missle-TW

**GP-82 V+GG+**  
1-10 305 18660 4.2 782 3.6 674  
3-03 354 22500 4.7 1060 3.6 801  
4-04 360 28570 4.6 1317 3.5 996  
5-06 334 24360 4.0 1196 3.5 849  
6-07 296 25880 4.2 1087 3.3 859  
Lifetime 138190 4.5 6510 3.5 4806



# LOT 72

## Rob-Kar Bloomfield Shout

**3-04 VG-85 VVGGV**  
 144540462 99%RHA-I  
 Born 4/3/18  
 2-04 314 27221 3.7 1010 3.1 852  
 3-04 144 12587 4.6 573 3.5 440 RIP  
 1/3 test- 76 lbs 6.0%F 3.5%P  
 SCC 54,000  
**Fresh 8/13/21**  
**Bred 1/2/22 to 7HO15839 Magnum**

### Siemers Bloomfield-ET

3130920421 12/21 PTA +2602GTPI  
 +.40%F +85F +580NMS +3.7PL  
 +.7DPR +1.61T +1.84UDC +.26FLC  
 Delta X VG-85 GMD-DOM Uno

### Rob-Kar Bayonet Shiana

**5-05 GP-83 +V+FV** 143765804  
 2-00 305 22650 3.8 854 3.3 744  
 3-03 305 29090 3.6 1048 3.3 955  
 4-08 288 30050 3.6 1067 3.3 987  
 Sire: Plain-Knoll Dona Bayonet-ET

### 2nd Dam:

#### Rob-Kar Jacey Shiver

**GP-83 VV+++**  
 4-03 305 27910 2.1 592 3.1 877  
 5-02 290 27620 2.4 668 3.1 861  
 6-02 365 32610 2.2 732 3.1 999



## Palmyra Robust Gem UG-87 UU++U DOM

2-05 305 24810 3.6 904 3.4 836  
 (3rd Dam of Lot 84)

### 2nd Dam:

**Bts-Marcy Gem Oyster-ET**  
**VG-86 VVVVV**  
 2-02 277 25751 3.3 843 2.9 748  
 3-02 320 31134 2.4 742 2.8 884  
 4-02 365 29623 3.1 916 3.0 877  
 5-07 316 29021 2.8 816 2.8 804  
 Lifetime 121676 3.0 3535 3.0 3507

### 3rd Dam: (Pictured above)

**Palmyra Robust Gem**  
**VG-87 VV++V DOM**  
 2-05 305 24810 3.6 904 3.4 836

### 4th Dam: Palmyra Alexander Gem-ET

**VG-86 VVE+V**  
 2-11 365 30920 3.7 1129 3.3 1035

### 5th Dam: Palmyra Man Gem

**EX-91 VEVEE**  
 3-11 365 37340 3.4 1262 3.3 1214  
 Lifetime 114950 3.5 4022 3.3 3847

### 6th Dam: Palmyra Best Gemmi

**EX-91,2E EEV+E GMD-DOM**  
 5-03 365 34320 4.0 1364 3.3 1145  
 Lifetime 130150 4.0 5239 3.5 4619

### 7th Dam: Chan-Lee Trent Gemara-ET

**VG-87 VEVVV**  
 2-11 352 29710 3.4 998 3.4 997

### 8th Dam: Chan-Lee Dustr Glendetta-ET

**VG-87 VEVVV DOM**  
 3-00 365 29140 3.6 1061 3.5 1008  
 Lifetime 120300 3.7 4450 3.5 4199

### 9th Dam: Chan-Lee Aerostar Glare-ET

**EX-91,3E VEEEEE DOM**  
 5-02 365 29060 4.0 1168 3.3 961  
 Lifetime 162500 3.7 6092 3.2 5269

### 10th Dam: Chan-Lee Mark Starglo

**VG-87 +EVE DOM**  
 2-03 365 20490 4.0 827 3.1 644

### 11th Dam: Chan-Lee Valiant Starfire-ET

**VG-86 VVVV**  
 Lifetime 126550 2.9 3696 2.9 3658

### 12th Dam: Chan-Lee Jet Stream Stardust

**VG-88 VEVV DOM**  
 Lifetime 167510 3.5 5868

# LOT 84

## Rob-Kar Magictouch Orchid

**3-02 GP-82 +++G+**  
 144631951 99%RHA-I  
 Born 6/7/18  
 2-06 289 24426 3.2 770 3.2 775  
 3-05 38 2881 4.8 139 3.4 99 RIP  
 1/3 test- 78 lbs 4.4%F 3.1%P  
 SCC 22,000  
**Fresh 11/27/21**

### S-S-I Modesty Magictouch-ET

3131003438 12/21 PTA +2303GTPI  
 +22P +2.9PL +3.9DPR 2.91SCS  
 +.81T +1.05UDC +.96FLC 99%R  
 Modesty X Balisto

### Rob-Kar Jump Oreo-ET

**2-03 F-74 G+FFF** 143856795  
 2-00 310 19196 3.3 632 3.1 592  
 Sire: EDG Jewel Jump 8437-ET



**Rob-Kar Mogul Cappy-ET VG-86 UUUUU**

*\*Sold for \$18,000 on the Stars of the Universe Sale 2013*

(Same family as Lots 64, 86, )

**LOT 86**

**Rob-Kar Piston Charm**

3-02 G-79 ++PF+  
 144631960 99%RHA-I  
 Born 6/12/18  
 2-06 365 29726 4.0 1190 3.2 953 RIP  
 1/3 test- 59 lbs 5.6%F 3.9%P  
 SCC 214,000  
**Fresh 12/30/20**  
**Bred 10/2/21, Due 7/9/22 to**  
**7HO15614 Freeman**

**Sandy-Valley Piston-ET**

3014562212 12/21 PTA+2565GTPI  
 +1006M +59F +38P +534NMS\$ +2.6PL  
 1.75SCS +1.38T +1.10UDC 97%R  
 Jedi X EX-94,2E DOM Balisto

**Rob-Kar Monterey Chic-ET**

143273541  
 2-02 336 22850 2.9 669 3.3 758  
 Sire: View-Home Monterey-ET

**10th Dam: Ricecrest Ned Boy Noreen-ET  
 EX-91,2E GMD-DOM**

7-04 365 35260 4.2 1489 3.2 1116  
 Lifetime 172940 4.2 7338 3.4 5810

**11th Dam: Ricecrest Gemini Jayanna**

VG-87, VG-MS DOM  
 Lifetime 210730 4.0 8395 2.9 6150

**12th Dam: Ricecrest Elevation Ella**

VG-86 VVVV DOM  
 Lifetime 153140 3.6 5460 2.9 4007

**2nd Dam:**

**Rob-Kar Mogul Clover-ET  
 VG-87 EEVVV**

2-03 305 20940 4.2 878 3.4 715  
 3-09 305 26370 4.4 1172 3.5 919  
 5-00 268 23490 4.3 1003 3.3 769  
 5-09 325 17410 4.3 744 3.7 649  
 6-10 273 26370 4.1 1089 3.2 841  
 Lifetime 134130 4.3 5784 3.5 4654

**Full sister: (Pictured above & on cover)**

**Rob-Kar Mogul Cappy-ET  
 VG-86 VVVVV**

2-01 365 30850 4.6 1414 3.2 982  
*\*Sold for \$18,000 on the Stars of the  
 Universe Sale 2013*

**3rd Dam:**

**Rob-Kar Iota Collie  
 VG-86 EEV+V DOM**

3-07 279 28410 3.7 1057 3.4 956  
 Lifetime 141460 3.7 5299 3.4 4820

**4th Dam:**

**Rob-Kar Armstead Caramel  
 VG-87 EV++V**

2-03 354 29460 3.7 1100 3.3 971

**5th Dam: Rob-Kar Boliver Cookie  
 VG-85 +VFGV**

4-07 305 25160 3.5 869 3.1 791

**6th Dam: Rob-Kar Boss Carol-ET**

GP-84 VEVF+  
 4-07 305 29970 3.8 1147 3.3 986

**7th Dam:**

**Ricecrest Glenwood Carla-ET G-79**

2-05 305 23160 4.6 1054 3.8 869

**8th Dam: Ricecrest Labelle Lacie-ET  
 VG-86 GMD-DOM**

2-03 365 40740 3.1 1245 3.2 1316  
 Lifetime 165610 3.3 5502 3.3 5471

**9th Dam: (Pictured w/ Lot 67)  
 Ricecrest Southwind Kaye-ET**

VG-87 VEVVV GMD-DOM  
 5-00 365 39450 4.1 1633 3.4 1333

*\*Many AI sons including former #1 TPI*

*sires Lantz and Marshall*

## LOT 88

### Grade Holstein

Born 6/17/18

2-03 274 18763 4.6 872 3.5 649

3-02 131 8663 4.7 411 3.5 304 RIP

1/3 test- 67 lbs 5.0%F 3.8%P

SCC 87,000 Fresh 8/26/21

Bred 11/12/21, Due 8/19/22 to

7HO15195 Lazer

#### Sire:

**EDG Blackgold-ET**

72128158 12/21 PTA +2380GTPI

+652M +.08% +49F +34P +1.0PL

+53T +.19UDC +.27FLC 93%R

Numero Uno X EX-90 Robust

## LOT 91

### Rob-Kar Medley Collie Pop

**3-01 GP-80 +GGG+**

144608032 99%RHA-I

Born 7/4/18

2-06 289 22229 3.8 847 3.4 747

-last lactation SCC avg. 16,000

Fresh 1/5/22

#### ABS Medley-ET

3128557570 12/21 PTA +2801GTPI

+1052M +81F +49P +814NMS\$ +4.6PL

+64T +.80UDC +.94FLC 98%R

Yoder X VG-85 DOM Balisto

#### Rob-Kar Jett Collie Mae

**5-01 GP-81 +++F+** 144033605

2-00 315 21990 4.0 876 3.5 762

3-00 276 22270 3.8 850 3.5 771

3-11 308 25370 4.0 1003 3.4 874

Sire: S-S-I Montross Jett-ET

#### 10th Dam: Ricecrest Ned Boy Noreen-ET

**EX-91,2E GMD-DOM**

7-04 365 35260 4.2 1489 3.2 1116

Lifetime 172940 4.2 7338 3.4 5810

#### 11th Dam: Ricecrest Jemini Jayanna

**VG-87, VG-MS DOM**

Lifetime 210730 4.0 8395 2.9 6150

#### 12th Dam: Ricecrest Elevation Ella

**VG-86 VVVV DOM**

Lifetime 153140 3.6 5460 2.9 4007

#### 2nd Dam:

**Rob-Kar Mogul Clover-ET**

**VG-87 EEVVV**

2-03 305 20940 4.2 878 3.4 715

3-09 305 26370 4.4 1172 3.5 919

5-00 268 23490 4.3 1003 3.3 769

5-09 325 17410 4.3 744 3.7 649

6-10 273 26370 4.1 1089 3.2 841

Lifetime 134130 4.3 5784 3.5 4654

**Full sister: (Pic. w/ Lot 86 & on cover)**

**Rob-Kar Mogul Cappy-ET**

**VG-86 VVVVV**

2-01 365 30850 4.6 1414 3.2 982

*\*Sold for \$18,000 on the Stars of the*

*Universe Sale 2013*

#### 3rd Dam: Rob-Kar Iota Collie

**VG-86 EEF+V DOM**

3-07 279 28410 3.7 1057 3.4 956

Lifetime 141460 3.7 5299 3.4 4820

#### 4th Dam: Rob-Kar Armstead Caramel

**VG-87 EV++V**

2-03 354 29460 3.7 1100 3.3 971

#### 5th Dam: Rob-Kar Boliver Cookie

**VG-85 +VFGV**

4-07 305 25160 3.5 869 3.1 791

#### 6th Dam: Rob-Kar Boss Carol-ET

**GP-84 VEVF+**

4-07 305 29970 3.8 1147 3.3 986

#### 7th Dam:

**Ricecrest Glenwood Carla-ET G-79**

2-05 305 23160 4.6 1054 3.8 869

#### 8th Dam: Ricecrest Labelle Lacie-ET

**VG-86 GMD-DOM**

2-03 365 40740 3.1 1245 3.2 1316

Lifetime 165610 3.3 5502 3.3 5471

#### 9th Dam: (Pictured w/ Lot 67)

**Ricecrest Southwind Kaye-ET**

**VG-87 VEVVV GMD-DOM**

5-00 365 39450 4.1 1633 3.4 1333

*\*Many AI sons including former #1 TPI sires Lantz and Marshall*

## LOT 98

### Rob-Kar Gaurantee Talisa

**2-04 GP-80 G+G+G**

144674260 100%RHA-NA

Born 8/5/18

2-00 269 23641 2.9 688 3.3 780

2-10 184 17327 2.9 503 3.3 580 RIP

1/3 test- 87 lbs 2.9%F 3.6%P

SCC 33,000

Fresh 7/4/21

Bred 11/24/21, Due 8/31/22 to

7HO15195 Lazer

#### Westcoast Gaurantee-ET

12371147C 12/21 PTA +2581GTPI

+329M +47F +34P +703NMS\$ +5.0PL

+2.6DPR +.10T +.28UDC 97%R

Boastful X Tango

#### Rob-Kar Sabathia Tide

**3-11 GP-82 VVGF+** 143519122

2-01 354 26290 3.4 897 3.4 895

3-02 283 23010 3.8 883 3.4 782

Sire: Paradise-R Sabathia-ET

#### 2nd Dam:

**Rob-Kar Mac Tinsel**

**VG-86 VE+GV**

2-00 320 21000 3.5 726 3.3 686

3-00 311 21550 3.5 750 3.3 712

4-00 305 24490 3.7 894 3.2 782

5-04 277 24460 3.6 875 2.9 699

Lifetime 106530 3.5 3756 3.1 3327

#### 3rd Dam:

**Rob-Kar Magical Title**

**GP-81 V+FG+**

4-00 305 256400 3.9 1020 3.3 884

Lifetime 121360 3.8 4633 3.4 4124

#### 4th Dam:

**Rob-Kar Burmeister Tulip-ET**

**VG-85 VVVFV**

3-05 303 26340 4.1 1077 3.4 890

Lifetime 102790 4.1 4200 3.3 3435

#### 5th Dam:

**Rob-Kar Trudy Steady Slogan**

**VG-87 VEV+V**

6-00 305 33920 3.5 1198 3.1 1041

Lifetime 123680 3.6 4417 3.2 3946

#### 6th Dam:

**Blue-Knoll Steady Tine**

**VG-85 VV++**

5-08 305 26100 3.3 869 3.1 812

Lifetime 124390 3.3 4069 3.1 3915



# LOT 102

## Rob-Kar Magic Touch Melanie

3-00 GP-82 ++GG+  
144674297 99%RHA-I  
Born 8/24/18  
2-05 294 27162 3.0 806 3.2 863

**\*DRY COW\***

Bred 4/16/21, Due 1/21/22 to  
7HO15523 Parsly

**S-S-I Modesty Magictouch-ET**  
3131003438 12/21 PTA +2303GTPI  
+22P +2.9PL +3.9DPR 2.91SCS  
+.81T +1.05UDC +.96FLC 99%R  
Modesty X Balisto

**Rob-Kar Headlinr Mallow Cup**  
4-04 VG-85 VVGGV 142784792  
1-11 281 21020 3.9 818 3.4 712  
2-10 318 25710 3.9 1006 3.5 897  
3-10 306 25230 4.0 1006 3.5 880  
Sire: deagull-Bay Headliner-ET

**2nd Dam:**  
**Rob-Kar Colby Marta**  
VG-86 EVF+V  
2-01 281 24480 3.5 845 3.3 802  
3-00 271 19140 3.9 753 3.4 653  
3-10 332 27060 3.8 1024 3.2 872  
4-11 322 30890 3.5 1093 3.1 951  
6-00 344 35150 3.4 1204 3.1 1081  
Lifetime 138260 3.6 5019 3.2 4415

**3rd Dam:**  
**Rob-Kar Academy Marilyn**  
VG-85 VVFFV  
4-07 333 28320 3.8 1068 3.3 924

**4th Dam:**  
**Ricecrest Wade Marla-ET**  
VG-88 EEVGE  
3-11 305 24490 3.0 742 3.1 760

**5th Dam:**  
**Ricecrest Leadman Mandy**  
VG-87 VEVVV DOM  
2-02 365 24150 4.0 971 3.2 778

**6th Dam: (Pictured w/ Lot 63)**  
**Wa-Del RC Blekstr Martha-ET**  
EX-93,2E 97-MS GMD-DOM  
5-04 365 38840 4.2 1643 2.8 1104  
Lifetime 103060 4.2 4341 2.9 3030

**7th Dam:**  
**Valhalla Mark Mitzy-ET**  
VG-86 VVVV GMD-DOM

**8th Dam:**  
**Huberview Bell Kristeen**  
VG-86, VG-MS GMD-DOM  
3-04 365 36310 4.1 1479 3.3 1190  
Lifetime 120720 4.1 4984 3.3 4016

**9th Dam: VG-85 by Elevation**

**10th Dam: EX-93,3E**

**11th Dam: EX-90 GMD**

**12th Dam: EX-90,2E**

# LOT 103

## Rob-Kar Lord Color

3-00 GP-82 +++G+  
144674309 99%RHA-I  
Born 8/27/18  
2-04 284 28664 4.0 1153 3.1 895  
3-02 4 1 5433 4.7 256 3.1 166 RIP  
1/3 test- 131 lbs 4.1%F 2.9%P  
SCC 71,000  
Fresh 11/24/21

Maternal sister:

**Rob-Kar Mogul Cappy-ET**  
VG-86 VVVVV

2-01 365 30850 4.6 1414 3.2 982  
(Pictured w/ Lot 86 & on cover)  
*\*Sold for \$18,000 on the Stars of the Universe Sale 2013*

**S-S-I Scenario Lord-ET**  
313103567 12/21 PTA +2546GTPI  
+.25% +69F +23P +1.8DPR 2.92SCS  
+.58T +1.34UDC +.06FLC 94%R  
Scenario X Yoder

**Rob-Kar Iota Collie**  
5-11 VG-86 EEV+V DOM  
141079833  
2-07 289 25790 4.0 1028 3.4 884  
3-07 279 28410 3.7 1057 3.4 956  
4-06 271 22990 3.5 806 3.4 785  
5-04 305 23520 3.7 861 3.4 790  
6-06 315 22060 3.8 836 3.5 779  
Lifetime 141460 3.7 5299 3.4 4820  
Sire: Regancrest AltaIota-ET

**2nd Dam:**  
**Rob-Kar Armstead Caramel**  
VG-87 EV++V  
2-03 354 29460 3.7 1100 3.3 971  
3-04 305 28610 4.0 1152 3.4 965

**3rd Dam:**  
**Rob-Kar Boliver Cookie**  
VG-85 +VFGV  
4-07 305 25160 3.5 869 3.1 791

**4th Dam:**  
**Rob-Kar Boss Carol-ET**  
GP-84 VEVF+  
4-07 305 29970 3.8 1147 3.3 986

**5th Dam:**  
**Ricecrest Glenwood Carla-ET G-79**  
2-05 305 23160 4.6 1054 3.8 869

**6th Dam:**  
**Ricecrest Labelle Lacie-ET**  
VG-86 GMD-DOM  
2-03 365 40740 3.1 1245 3.2 1316  
Lifetime 165610 3.3 5502 3.3 5471

**7th Dam: (Pictured w/ Lot 67)**  
**Ricecrest Southwind Kaye-ET**  
VG-87 VEVVV GMD-DOM  
5-00 365 39450 4.1 1633 3.4 1333  
*\*Many AI sons including former #1 TPI sires Lantz and Marshall*

**8th Dam:**  
**Ricecrest Ned Boy Noreen-ET**  
EX-91,2E GMD-DOM  
7-04 365 35260 4.2 1489 3.2 1116  
Lifetime 172940 4.2 7338 3.4 5810

**9th Dam:**  
**Ricecrest Jemini Jayanna**  
VG-87, VG-MS DOM  
Lifetime 210730 4.0 8395 2.9 6150

**10th Dam:**  
**Ricecrest Elevation Ella**  
VG-86 VVVV DOM  
Lifetime 153140 3.6 5460 2.9 4007

## LOT 106

**Rob-Kar Livlong Marlynda-TW**

2-11 G-77 FGGGG

144674336 99%RHA-I

Born 9/1/18

2-05 283 19510 4.3 833 3.4 665

-last test avg. SCC 27,000

\*Will sell fresh, Due 1/15/22

**Progenesis Livelong-ET**

12608988C 12/21 PTA +2377GTPI

+411M +43F +25P +.4PL 2.93SCS

+43T +1.97UDC -.68FLC 85%R

Jett X Bombero

**Rob-Kar Tabber Midge**

5-03 GP-81 ++GG+ 143238454

2-00 268 15670 3.7 586 3.4 540

2-10 305 21290 3.5 740 3.5 750

4-00 279 19480 3.4 670 3.4 664

4-11 350 23780 3.4 819 3.5 823

6-01 293 24280 3.4 819 3.3 796

Lifetime 106840 3.5 3730 3.4 3660

Sire: Regancrest-PJ Tabber-ET

**2nd Dam:**

**Rob-Kar Osmond Marbles**

**GP-83 +V++V**

2-03 341 27690 3.7 1020 3.3 924

3-04 305 28790 3.9 1128 3.4 990

6-01 305 22580 3.4 758 3.4 759

Lifetime 129710 3.7 4795 3.4 4456

## LOT 107

**Rob-Kar Magic Touch Ollie**

2-11 GP-83 +++++V

144674345 99%RHA-I

Born 9/1/18

2-03 294 22271 2.9 645 3.3 729

3-03 29 2723 4.3 117 3.8 104 RIP

1/3 test- 108 lbs 3.9%F 3.4%P

SCC 13,000

Fresh 12/6/21

**S-S-I Modesty Magictouch-ET**

3131003438 12/21 PTA +2303GTPI

+22P +2.9PL +3.9DPR 2.91SCS

+81T +1.05UDC +.96FLC 99%R

Modesty X Balisto

**Rob-Kar Heinz Oshalyn**

2-10 G-78 GFFG+ 143855860

2-02 279 21767 2.6 574 3.0 655

Sire: De-Su Heinz 12342-ET

**2nd Dam:**

**Bts-Marcy Gem Oyster-ET**

**VG-86 VVVVV**

2-02 277 25751 3.3 843 2.9 748

3-02 320 31134 2.4 742 2.8 884

4-02 365 29623 3.1 916 3.0 877

5-07 316 29021 2.8 816 2.8 804

Lifetime 121676 3.0 3535 3.0 3507

**3rd Dam: (Pictured w? lot 84)**

**Palmyra Robust Gem**

**VG-87 VV++V DOM**

2-05 305 24810 3.6 904 3.4 836

**4th Dam: Palmyra Alexander Gem-ET**

**VG-86 VVE+V**

2-11 365 30920 3.7 1129 3.3 1035

**5th Dam: Palmyra Man Gem**

**EX-91 VEVEE**

3-11 365 37340 3.4 1262 3.3 1214

Lifetime 114950 3.5 4022 3.3 3847

**6th Dam: Palmyra Best Gemmi**

**EX-91,2E EEV+E GMD-DOM**

5-03 365 34320 4.0 1364 3.3 1145

Lifetime 130150 4.0 5239 3.5 4619

**7th Dam: Chan-Lee Trent Gemara-ET**

**VG-87 VEVVV**

2-11 352 29710 3.4 998 3.4 997

**8th Dam: Chan-Lee Dustr Glendetta-ET**

**VG-87 VEVVV DOM**

3-00 365 29140 3.6 1061 3.5 1008

Lifetime 120300 3.7 4450 3.5 4199

**9th Dam: Chan-Lee Aerostar Glare-ET**

**EX-91,3E VEEEEE DOM**

5-02 365 29060 4.0 1168 3.3 961

Lifetime 162500 3.7 6092 3.2 5269

**10th Dam: Chan-Lee Mark Starglo**

**VG-87 +EVE DOM**

2-03 365 20490 4.0 827 3.1 644

**11th Dam: Chan-Lee Valiant Starfire-ET**

**VG-86 VVVV**

Lifetime 126550 2.9 3696 2.9 3658

**12th Dam: Chan-Lee Jet Stream Stardust**

**VG-88 VEVV DOM**

Lifetime 167510 3.5 5868

## LOT 108

### Rob-Kar Victory Kayla

2-11 G-75 FGFFG

144674354 99%RHA-I

Born 9/1/18

2-03 365 31741 3.7 1173 3.0 958 RIP

1/3 test- 80 lbs 4.8%F 3.6%P

SCC 123,000

Fresh 12/29/20

Bred 10/1/21, Due 7/8/22 to

7HO15614 Freeman

#### TMM Modesty Victory-ET

3135762983 12/21 PTA +2478GTPI

+977M +58F +38P +557NMS +1.9PL

+4DPR +.26T +.57UDC -.17FLC

Modesty X VG-87 Varsity

#### Rob-Kar Spring Koolaid-ET

5-04 VG-88 VVFVE 143533755

2-00 272 26050 2.9 743 3.3 868

2-11 308 30120 3.0 917 3.4 1024

3-11 292 26070 3.7 960 3.7 955

4-10 285 30730 3.0 929 3.3 1008

Lifetime 112970 3.1 3549 3.4 3855

Sire: Westenrade AltaSpring-ET

#### 2nd Dam:

Rob-Kar Bookem Kada

VG-89 VVVEE DOM

2-09 305 29420 3.9 1141 3.4 989

#### 3rd Dam:

Rob-Kar Bolton Krackle

VG-86 VVV+V

4-02 303 27970 4.3 1190 3.5 981

#### 4th Dam:

Rob-Kar Durham Kita-ET

EX-91.2E EEEVE

4-09 305 26360 3.9 1039 3.3 877

#### 5th Dam:

Savage-Leigh Lindy Karris

EX-90 EEEGE

6-11 305 19110 3.3 626 3.2 615

#### 6th Dam:

Savage-Leigh Calypso Karen

VG-86 E+VVV

3-03 365 33500 4.0 1328 3.2 1066

Lifetime 105610 3.7 3895 3.2 3360

#### 7th Dam:

Windsor-Manor Jet Kara-ET

VG-87 VVE+V

4-02 365 32710 4.0 1308 3.2 1057

Lifetime 110610 4.0 4370 3.3 3662

#### 8th Dam:

Del-Myr Milu Kelly

EX-93.3E EEEE GMD-DOM

8-04 365 23390 3.1 730 3.0 702

Lifetime 140890 3.2 4472 3.3 2778

#### 9th Dam:

Del-Myr Elevation Donna

EX-91.3E EEEV DOM

4-05 305 24710 3.6 890

Lifetime 148950 3.7 5503

\*HM All-American 3yr-old 1977

## LOT 109

### Rob-Kar Victory Trish

2-11 GP-81 ++GG+

144674363 100%RHA-NA

Born 9/3/18

2-05 309 25162 3.2 817 3.1 790

-last lactation avg. SCC 57,000

\*DRY COW\*

Bred 6/26/21, Due 4/2/22 to

7HO15523 Parsly

#### TMM Modesty Victory-ET

3135762983 12/21 PTA +2478GTPI

+977M +58F +38P +557NMS +1.9PL

+4DPR +.26T +.57UDC -.17FLC

Modesty X VG-87 Varsity

#### Rob-Kar Robust Tree

6-08 VG-86 +V++V 141689795

2-01 305 25400 4.0 1009 3.3 840

3-03 305 26360 4.2 1118 3.3 868

4-05 305 25030 4.3 1065 3.1 782

5-07 286 26880 4.2 1141 3.3 886

Lifetime 124480 4.3 5327 3.3 4112

Sire: Roylane Socr Robust-ET

#### 2nd Dam:

Rob-Kar Mac Tinsel

VG-86 VE+GV

2-00 320 21000 3.5 726 3.3 686

3-00 311 21550 3.5 750 3.3 712

4-00 305 24490 3.7 894 3.2 782

5-04 277 24460 3.6 875 2.9 699

Lifetime 106530 3.5 3756 3.1 3327

#### 3rd Dam:

Rob-Kar Magical Title

GP-81 V+FG+

4-00 305 256400 3.9 1020 3.3 884

Lifetime 121360 3.8 4633 3.4 4124

#### 4th Dam:

Rob-Kar Burmeister Tulip-ET

VG-85 VVVV

3-05 303 26340 4.1 1077 3.4 890

Lifetime 102790 4.1 4200 3.3 3435

#### 5th Dam:

Rob-Kar Trudy Steady Slogan

VG-87 VEV+V

6-00 305 33920 3.5 1198 3.1 1041

Lifetime 123680 3.6 4417 3.2 3946

#### 6th Dam:

Blue-Knoll Steady Tine

VG-85 VV++

5-08 305 26100 3.3 869 3.1 812

Lifetime 124390 3.3 4069 3.1 3915

## LOT 113

### Grade Holstein

Born 10/30/18

2-06 227 19719 4.5 896 3.1 602 RIP

1/3 test- 84 lbs 4.9%F 3.4%P

SCC 246,000

Fresh 5/22/21

Bred 12/3/21, Due 9/9/22 to

250HO15397 Homecoming

#### Siemers Bloomfield-ET

3130920421 12/21 PTA +2602GTPI

+40% +85F +3.7PL +.7DPR 2.78SCS

+1.61T +1.84UDC +.26FLC 98%R

Delta X VG-85 Uno

#### #974

2-03 365 34086 3.9 1329 3.2 1075

3-05 365 34720 4.0 1403 3.2 1116

Sire: S-S-I Montross Jett-ET



## LOT 115

### Rob-Kar Magic Touch Tassle

2-09 GP-81 G++++

144819962 99%RHA-I

Born 11/28/18

2-04 281 25186 2.7 682 2.9 718 RIP

1/3 test- 106 lbs 2.9%F 3.0%P

SCC 23,000

Fresh 3/29/21

### S-S-I Modesty Magictouch-ET

3131003438 12/21 PTA +2303GTPI

+22P +2.9PL +3.9DPR 2.91SCS

+ .81T +1.05UDC +.96FLC 99%R

Modesty X Balisto

### Rob-Kar Supersire Trinket

2-08 GP-80 ++GG+ 144033623

2-03 305 25570 4.5 1144 3.3 840

Sire: Seagull-Bay Supersire-ET

### 2nd Dam:

#### Rob-Kar Fork Tuna

GP-82 VE+FV

2-00 313 20140 4.0 813 3.4 692

3-00 281 24880 4.1 1009 3.1 782

3-11 305 27280 3.8 1038 3.2 865

5-02 249 21010 3.9 814 3.1 642

Lifetime 100380 4.0 4013 3.2 3250

### 3rd Dam:

#### Rob-Kar Magical Title

GP-81 V+FG+

4-00 305 256400 3.9 1020 3.3 884

Lifetime 121360 3.8 4633 3.4 4124

### 4th Dam:

#### Rob-Kar Burmeister Tulip-ET

VG-85 VVVFV

3-05 303 26340 4.1 1077 3.4 890

Lifetime 102790 4.1 4200 3.3 3435

### 5th Dam:

#### Rob-Kar Trudy Steady Slogan

VG-87 VEV+V

6-00 305 33920 3.5 1198 3.1 1041

Lifetime 123680 3.6 4417 3.2 3946

### 6th Dam:

#### Blue-Knoll Steady Tine

VG-85 VV++

5-08 305 26100 3.3 869 3.1 812

Lifetime 124390 3.3 4069 3.1 3915

## LOT 117

### Rob-Kar Frazzled Millie

2-08 F-73 FGFFF

144820018 99%RHA-I

Born 12/11/18

2-05 221 20355 3.8 772 2.8 572 RIP

1/5 test- 91 lbs 4.1%F 3.1%P

SCC 13,000

Fresh 5/28/21

Bred 8/4/21, Due 5/11/22 to

7HO15523 Parsly

### Melarry Josuper Frazzled-ET

74261651 12/21 PTA +2615GTPI

+1640M +73F +41P +772NMS +6.6PL

2.48SCS +.02T +.86UDC 99%R

Josuper X EX-90 Shotglass

### Rob-Kar Jett Malta

2-08 G-78 G+PG+ 144033641

2-03 285 26140 3.3 871 3.2 839

Sire: S-S-I Montross Jett-ET

### 2nd Dam:

#### Rob-Kar Epsilon Map

GP-82 VVFG+

1-09 283 22870 3.6 826 3.4 773

2-08 324 24310 3.6 883 3.5 844

3-09 279 27160 3.3 883 3.3 897

## LOT 118

### Rob-Kar Frazzled Kween

2-08 G-76 G+GGF

144819935 99%RHA-I

Born 12/11/18

2-03 296 24712 3.3 827 2.7 663

-last lactation avg. SCC 23,000

\*DRY COW\*

Bred 6/8/21, Due 3/15/22 to

Angus

### Melarry Josuper Frazzled-ET

74261651 12/21 PTA +2615GTPI

+1640M +73F +41P +772NMS +6.6PL

2.48SCS +.02T +.86UDC 99%R

Josuper X EX-90 Shotglass

### Rob-Kar Business Plan Kuhn

2-07 GP-81 G+FG+ 144062856

2-02 295 23410 3.8 898 3.3 763

Sire: Stantons Business Plan-ET

### 2nd Dam:

#### Rob-Kar Bronco Kasper

GP-81 G+GG+

2-00 279 22430 3.7 836 3.3 739

2-11 275 22300 3.8 852 3.5 784

3-10 284 26460 3.6 963 3.1 826

4-09 344 30490 3.5 1073 3.3 1003

5-10 284 28160 3.6 1002 3.1 872

Lifetime 129840 3.6 4726 3.3 4224

~ Rob-Kar Production Sale ~

## LOT 119

### Rob-Kar Joplin Corinne-TW

2-08 G-76 GGGGF

144819944 99%RHA-NA

Born 12/11/18

2-01 335 21614 4.2 898 3.2 695 RIP

1/3 test- 48 lbs 5.5%F 3.7%P

SCC 16,000

Fresh 2/3/21

Bred 6/18/21, Due 3/25/22 to

29HO19828 Hickory

#### ABS Joplin-ET

3135245767 12/21 PTA +2632GTPI

+973M +91F +33P +660NMS +3.1PL

+77T +.47UDC +.18FLC 95%R

Bourbon X GP-83 DOM America

#### Rob-Kar Cancun Creek

5-05 G-70 ++GPP 143243979

2-08 305 23270 2.8 643 3.3 775

3-11 283 23890 2.8 662 3.2 774

4-10 309 26400 3.6 941 3.3 860

5-10 308 22970 2.9 668 3.3 762

Lifetime 101210 3.0 3078 3.3 3336

Sire: Larcrest Cancun-ET

#### 2nd Dam:

Rob-Kar Comminuque Carmen

GP-80 VV+FG

2-04 293 26060 3.2 843 3.2 839

3-03 316 27280 3.9 1059 3.4 914

4-03 350 27040 4.0 1078 3.4 915

5-05 275 28890 4.0 1170 3.2 926

6-04 261 21960 3.6 790 3.1 672

7-02 278 26340 3.4 903 3.2 832

Lifetime 163800 3.7 6069 3.2 5295

#### 3rd Dam:

Rob-Kar Finley Calico F-74

4-03 305 23760 3.4 819 3.0 709

#### 4th Dam:

Rob-Kar Boss Carolyn-ET

GP-82 G+FGV

4-01 305 25370 3.9 985 3.2 814

#### 5th Dam:

Ricecrest Glenwood Carla-ET G-79

2-05 305 23160 4.6 1054 3.8 869

6th Dam: Ricecrest Labelle Lacie-ET

VG-86 GMD-DOM

2-03 365 40740 3.1 1245 3.2 1316

Lifetime 165610 3.3 5502 3.3 5471

7th Dam: (Pictured w/ Lot 67)

Ricecrest Southwind Kaye-ET

VG-87 VEVVV GMD-DOM

5-00 365 39450 4.1 1633 3.4 1333

\*Many AI sons including former #1 TPI

sires Lantz and Marshall

#### 11th Dam:

Ricecrest Ned Boy Noreen-ET

EX-91,2E GMD-DOM

7-04 365 35260 4.2 1489 3.2 1116

Lifetime 172940 4.2 7338 3.4 5810

12th Dam: Ricecrest Jemini Jayanna

VG-87, VG-MS DOM

Lifetime 210730 4.0 8395 2.9 6150

13th Dam: Ricecrest Elevation Ella

VG-86 VVVV DOM

Lifetime 153140 3.6 5460 2.9 4007

## LOT 120

### Rob-Kar Hoover Tricker

144819953 99%RHA-I

Born 12/13/18

2-06 199 13503 3.8 515 3.3 440 RIP

1/3 test- 63 lbs 5.0%F 3.1%P

SCC 22,000

Fresh 6/19/21

Bred 8/31/21, Due 6/7/22 to

250HO15637 Level

#### Pine-Tree Mod Hoover 706-ET

3132117158 12/21 PTA +2457GTPI

+24% +63F +18P +3.1PL 2.83SCS

+60T +1.19UDC +.51FLC 94%R

Modesty X VG-86 DOM Supersire

#### Rob-Kar Jump Treat

5-01 VG-86 VV+VV 143705866

1-11 330 27286 3.1 833 3.0 831

2-11 365 35640 3.0 1066 3.1 1092

4-03 365 38107 2.9 1108 2.9 1118

5-06 165 14898 2.9 427 2.8 417 RIP

LTD 123693 3.0 3742 3.0 3735

Sire: EDG Jewel Jump 8437-ET

#### 2nd Dam:

Rob-Kar Twist Tortilla

VG-85 ++GVV

2-00 301 20810 3.4 715 3.4 713

2-11 305 27200 3.5 958 3.3 907

4-03 305 28040 3.1 869 3.3 916

5-08 280 30640 3.2 980 3.1 857

Lifetime 125750 3.4 4257 3.3 4204

## LOT 121

### Rob-Kar Frazzled Marita

144819971 99%RHA-I  
Born 12/13/18  
2-07 154 14339 3.7 537 3.0 426 RIP  
1/3 test- 95 lbs 4.1%F 3.1%P  
SCC 35,000  
Fresh 8/3/21  
Bred 10/26/21, Due 8/2/22 to  
7HO15651 Mozzarella

**Melarry Josuper Frazzled-ET**  
74261651 12/21 PTA +2615GTPI  
+1640M +73F +41P +772NMS\$ +6.6PL  
2.48SCS +.02T +.86UDC 99%R  
Josuper X EX-90 Shotgun

**Rob-Kar Silver Mazda**  
5-00 VG-86 VV++V 144034437  
2-03 289 20540 4.6 947 3.3 687  
3-03 303 23790 5.1 1222 3.5 835  
4-03 282 25120 4.3 1087 3.5 870  
Sire: Seagull-Bay Silver-ET

**2nd Dam:**  
**Rob-Kar Headlinr Mallow Cup**  
VG-85 VVGGV  
1-11 281 21020 3.9 818 3.4 712  
2-10 318 25710 3.9 1006 3.5 897  
3-10 306 25230 4.0 1006 3.5 880  
**3rd Dam: Rob-Kar Colby Marta**  
VG-86 EVF+V  
4-11 322 30890 3.5 1093 3.1 951  
6-00 344 35150 3.4 1204 3.1 1081  
Lifetime 138260 3.6 5019 3.2 4415  
**4th Dam: Rob-Kar Academy Marilyn**  
VG-85 VVFFV  
4-07 333 28320 3.8 1068 3.3 924  
**5th Dam: Ricecrest Wade Marla-ET**  
VG-88 EEVGE  
3-11 305 24490 3.0 742 3.1 760  
**6th Dam: Ricecrest Leadman Mandy**  
VG-87 VEVVV DOM  
2-02 365 24150 4.0 971 3.2 778  
**7th Dam: (Pictured w/ Lot 63)**  
**Wa-Del RC Blekstr Martha-ET**  
EX-93,2E 97-MS GMD-DOM  
5-04 365 38840 4.2 1643 2.8 1104  
Lifetime 103060 4.2 4341 2.9 3030  
**8th Dam: Valhalla Mark Mitzy-ET**  
VG-86 VVVV GMD-DOM  
**9th Dam: Huberview Bell Kristeen**  
VG-86, VG-MS GMD-DOM  
3-04 365 36310 4.1 1479 3.3 1190  
Lifetime 120720 4.1 4984 3.3 4016  
**10th Dam: VG-85 by Elevation**  
**11th Dam: EX-93,3E**  
**12th Dam: EX-90 GMD**  
**13th Dam: EX-90,2E**

## LOT 123

### Rob-Kar Hoover Sherissa

2-08 G-75 GGGGG  
144819999 100RHA-NA  
Born 12/16/18  
2-03 279 22018 3.8 841 3.1 681 RIP  
1/3 test- 84 lbs 4.6%F 3.5%P  
SCC 13,000  
Fresh 3/31/21  
Bred 7/1/21, Due 4/7/22 to  
250HO15637 Level

**Pine-Tree Mod Hoover 706-ET**  
3132117158 12/21 PTA +2457GTPI  
+.24% +63F +18P +3.1PL 2.83SCS  
+.60T +1.19UDC +.51FLC 94%R  
Modesty X VG-86 DOM Supersire

**Rob-Kar Dean Showdown**  
5-01 VG-86 +V++V 142284117  
2-01 305 26290 3.8 999 3.3 860  
3-03 305 31300 4.2 1311 3.1 979  
4-07 305 38010 3.0 1127 3.0 1137  
5-10 208 21890 2.8 604 3.0 658  
Lifetime 138450 3.5 4845 3.2 4416  
Sire: Ronelee Super Dean-ET

**2nd Dam:**  
**Rob-Kar Garter Shamrock**  
G-76 GVFFG  
1-11 305 17590 3.9 682 3.1 553  
3-03 326 25380 3.3 849 3.2 817  
4-04 305 26530 3.4 908 3.2 841  
5-06 305 21760 3.5 757 3.1 664  
Lifetime 119490 3.6 4297 3.2 3802

## LOT 125

### Grade Holstein

Born 12/26/18  
2-02 302 26853 3.5 951 3.2 846  
-last lactation avg. SCC 230,00  
\*DRY COW\*  
Bred 5/27/21, Due 3/3/22 to  
250HO15637 Level

**Melarry Josuper Frazzled-ET**  
74261651 12/21 PTA +2615GTPI  
+1640M +73F +41P +772NMS\$ +6.6PL  
2.48SCS +.02T +.86UDC 99%R  
Josuper X EX-90 Shotgun

**#981**  
2-04 365 34319 3.9 1330 3.1 1078  
Sire: Uecker Supersire Josuper-ET



# LOT 126

## Grade Holstein

Born 12/31/18  
2-04 241 21930 4.0 888 3.1 685 RIP  
1/3 test- 87 lbs 4.5%F 3.4%P  
SCC 15,000  
Fresh 5/8/21  
Bred 7/29/21, Due 5/5/22 to  
250HO15637 Level

### Sire:

**Silveridge V Phone**  
12464192C 12/21 PTA +2720GTPI  
+2643M +87F +79P +2.6PL 2.97SCS  
+.91T +1.39UDC -.60FLC 97%R  
Duke X Supershot

### Dam: #947

1-10 362 24326 4.9 1196 3.3 812  
2-11 271 24229 4.6 1123 3.3 798  
3-10 297 27859 5.1 1421 3.4 953  
4-09 281 22230 4.9 1086 3.5 774  
Lifetime 102161 4.9 4982 3.4 3461  
Sire: Mountfield SSI Dcy Mogul-ET

# LOT 130

## Rob-Kar Joplin Coin

2-07 G-79 ++FGG  
144938571 99%RHA-I  
Born 1/23/19  
2-03 235 19986 4.2 830 3.0 591 RIP  
1/3 test- 80 lbs 4.7%F 3.3%P  
SCC 87,000  
Fresh 5/14/21  
Bred 7/14/21, Due 4/20/22 to  
250HO15637 Level

### ABS Joplin-ET

3135245767 12/21 PTA +2632GTPI  
+973M +91F +33P +660NMS +3.1PL  
+.77T +.47UDC +.18FLC 95%R  
Bourbon X GP-83 DOM America

### Rob-Kar 1st Class Captain

5-07 GP-80 ++GF+ 143705905  
1-11 305 21910 3.5 763 3.3 713  
2-11 314 24350 3.2 768 3.1 747  
4-00 295 24020 3.6 853 3.2 760  
Sire: Zahbulls Alta1stclass-ET

### 2nd Dam:

**Rob-Kar Zeus Carrie**  
G-77 GGGGG  
2-02 268 22020 3.3 730 3.0 650  
3-01 305 28370 3.4 954 3.0 847  
4-01 293 33470 3.3 1092 2.9 964  
5-01 305 26300 3.6 942 3.1 824  
6-02 305 16270 3.4 553 3.3 532  
Lifetime 141490 3.5 4912 3.1 4349

# LOT 131

## Rob-Kar Fairview Carpet

2-06 F-72 F+FFF  
144938580 99%RHA-I  
Born 2/4/19  
2-01 283 23091 3.9 908 3.1 714  
-last lactation avg. SCC 25,000  
\*DRY COW\*  
Bred 5/27/21, Due 3/3/22 to  
250HO15637 Level

### Claynook Fairview-ET

12571479C 12/21 PTA +2540GTPI  
+2268M +77F +54P +.8PL 2.87SCS  
+1.46T +1.35UDC -.22FLC 94%R  
Duke X Silver

### Rob-Kar Gr8m8 Crystals

5-04 VG-85 VVE++ 141079815  
2-05 305 22530 4.0 906 3.5 792  
3-07 341 31190 3.9 1213 3.5 1090  
4-08 305 30230 4.2 1255 3.5 1044  
5-10 325 25670 4.2 1070 3.7 939  
7-00 347 31560 4.2 1337 3.4 1061  
Lifetime 160560 4.1 6581 3.5 5637  
Sire: Rosylane-LLC Altagr8m8

### 2nd Dam:

**Rob-Kar Derek Caterpillar**  
GP-82 +GG++  
2-00 273 18180 4.2 765 3.4 621

### 3rd Dam:

**Rob-Kar O-Josh Cricket**  
G-75 FGGFG  
2-02 337 22680 4.7 1076 3.5 761

### 4th Dam:

**Rob-Kar Boss Candy-ET**  
VG-87 VVV+V  
2-01 305 22180 4.2 921 3.1 683

### 5th Dam:

**Ricecrest Glenwood Carla-ET G-79**  
2-05 305 23160 4.6 1054 3.8 869

### 6th Dam:

**Ricecrest Labelle Lacie-ET**  
VG-86 GMD-DOM  
2-03 365 40740 3.1 1245 3.2 1316  
Lifetime 165610 3.3 5502 3.3 5471

### 7th Dam: (Pictured w/ Lot 67)

**Ricecrest Southwind Kaye-ET**  
VG-87 VEVVV GMD-DOM  
5-00 365 39450 4.1 1633 3.4 1333  
*\*Many AI sons including former #1 TPI sires Lantz and Marshall*

### 8th Dam:

**Ricecrest Ned Boy Noreen-ET**  
EX-91.2E GMD-DOM  
7-04 365 35260 4.2 1489 3.2 1116  
Lifetime 172940 4.2 7338 3.4 5810

### 9th Dam:

**Ricecrest Jemini Jayanna**  
VG-87, VG-MS DOM  
Lifetime 210730 4.0 8395 2.9 6150

### 10th Dam:

**Ricecrest Elevation Ella**  
VG-86 VVVV DOM  
Lifetime 153140 3.6 5460 2.9 4007

# LOT 132

## Grade Holstein

Born 2/5/19

2-03 237 20020 4.5 891 3.2 632 RIP

1/3 test- 85 lbs 4.8%F 3.5%P

SCC 13,000

Fresh 5/12/21

Bred 7/23/21, Due 4/29/22 to

7HO15523 Parsly

### Sire:

**Pine-Tree Mod Hoover 706-ET**

3132117158 12/21 PTA +2457GTPI

+ .24% +63F +18P +3.1PL 2.83SCS

+ .60T +1.19UDC +.51FLC 94%R

Modesty X VG-86 DOM Supersire

### Dam: #827

1-11 365 27057 3.9 1056 3.3 882

3-05 299 26046 3.7 958 3.0 793

4-05 279 25049 3.7 926 3.0 758

5-04 288 26224 3.9 1029 3.2 840

6-02 321 23911 4.3 1025 3.1 750

Lifetime 136686 3.9 5358 3.1 4324

Sire: Mountfield SSI Dcy Mogul-ET

# LOT 133

## Rob-Kar Alcove Matina

2-06 F-68 F+PFP

144938599 99%RHA-I

Born 2/18/19

2-01 277 24103 4.5 1096 3.2 783 RIP

1/3 test- 68 lbs 5.5%F 3.9%P

SCC 44,000

Fresh 4/2/21

Bred 7/23/21, Due 4/29/22 to

7HO15523 Parsly

### Westcoast Alcove-ET

12638218 12/21 PTA +2779GTPI

+1553M +105F +61P +694NMS +1.3PL

+1.30T +1.40UDC +.49FLC 95%R

Duke X MVP

### Rob-Kar Grafeeti Metallic

5-05 GP-82 +V+G+ 141777094

2-00 305 26820 3.8 1020 3.3 878

3-03 305 27540 3.9 1083 3.4 928

4-06 305 32760 4.1 1343 3.4 1098

6-01 276 24360 4.1 996 3.2 775

7-00 291 28200 3.5 981 3.3 925

Lifetime 164200 4.0 6597 3.4 5613

Sire: Ladys-Manor RD Grafeeti-ET

### 2nd Dam:

**Rob-Kar Socrts Missle-TW**

**GP-82 V+GG+**

1-10 305 18660 4.2 782 3.6 674

3-03 354 22500 4.7 1060 3.6 801

4-04 360 28570 4.6 1317 3.5 996

5-06 334 24360 4.0 1196 3.5 849

6-07 296 25880 4.2 1087 3.3 859

Lifetime 138190 4.5 6510 3.5 4806

# LOT 135

## Rob-Kar Zamboni

2-05 GP-81 G+GG+

144819926 99%RHA-I

Born 3/14/19

2-00 279 24108 3.6 872 3.0 731

-last lactation avg. SCC 38,000

\*DRY COW\*

Bred 5/27/21, Due 3/3/22 to

29HO19828 Hickory

### OCD Josuper Zamboni-ET

3127422222 12/21 PTA +2684GTPI

+1730M +63F +57P +2.7PL 2.89SCS

+1.53T +1.79UDC +1.14FLC 97%R

Josuper X EX-90 DOM Mogul

### Rob-Kar Deify Chart-ET

3-05 VG-85 ++++V 144137055

2-01 305 23560 3.7 864 3.3 779

Sire: Bush-Bros Deify 355-ET

### 2nd Dam:

**Rob-Kar Kingboy Clock-ET**

**GP-84 +V++V**

2-04 305 25120 3.3 829 3.3 835

### 3rd Dam:

**Rob-Kar Mogul Cassie-ET**

**VG-86 VVG+V GMD**

3-09 342 32650 3.7 1215 3.3 1080

4-10 350 36470 3.4 1258 4.2 1153

Lifetime 148820 3.8 5700 3.3 4884

**Full sister: (Pic. w/ Lot 86 & on cover)**

**Rob-Kar Mogul Cappy-ET**

**VG-86 VVVVV**

2-01 365 30850 4.6 1414 3.2 982

\*Sold for \$18,000 on the Stars of the

Universe Sale 2013

**4th Dam: Rob-Kar Iota Collie**

**VG-86 EEF+V DOM**

3-07 279 28410 3.7 1057 3.4 956

Lifetime 141460 3.7 5299 3.4 4820

**5th Dam: Rob-Kar Armstead Caramel**

**VG-87 EV++V**

2-03 354 29460 3.7 1100 3.3 971

**6th Dam: Rob-Kar Boliver Cookie**

**VG-85 +VFGV**

4-07 305 25160 3.5 869 3.1 791

**7th Dam: Rob-Kar Boss Carol-ET**

**GP-84 VEVF+**

4-07 305 29970 3.8 1147 3.3 986

### 8th Dam:

**Ricecrest Glenwood Carla-ET G-79**

2-05 305 23160 4.6 1054 3.8 869

**9th Dam: Ricecrest Labelle Lacie-ET**

**VG-86 GMD-DOM**

2-03 365 40740 3.1 1245 3.2 1316

Lifetime 165610 3.3 5502 3.3 5471

**10th Dam: (Pictured w/ Lot 67)**

**Ricecrest Southwind Kaye-ET**

**VG-87 VEVVV GMD-DOM**

5-00 365 39450 4.1 1633 3.4 1333

\*Many AI sons including former #1 TPI

sires Lantz and Marshall

### 11th Dam: Ricecrest Ned Boy Noreen-ET

**EX-91,2E GMD-DOM**

7-04 365 35260 4.2 1489 3.2 1116

Lifetime 172940 4.2 7338 3.4 5810

**12th Dam: Ricecrest Jemini Jayanna**

**VG-87, VG-MS DOM**

Lifetime 210730 4.0 8395 2.9 6150

**13th Dam: Ricecrest Elevation Ella**

**VG-86 VVVVV DOM**

Lifetime 153140 3.6 5460 2.9 4007

# LOT 137

## Rob-Kar Zamboni Karinda

144875371 99%RHA-NA  
 Born 4/4/19  
 2-04 131 9527 4.0 379 3.2 304 RIP  
 1/3 test- 68 lbs 4.4%F 3.2%P  
 SCC 13,000  
**Fresh 8/26/21**  
**Bred 12/6/21 to**  
**250HO15397 Homecoming**

### OCD Josuper Zamboni-ET

3127422222 12/21 PTA +2684GTPI  
 +1730M +63F +57P +2.7PL 2.89SCS  
 +1.53T +1.79UDC +1.14FLC 97%R  
 Josuper X EX-90 DOM Mogul

### Rob-Kar Jett Karita

144033632  
 Sire: S-S-I Montross Jett-ET

#### 8th Dam:

**Del-Myr Milu Kelly**  
**EX-93,3E EEEE GMD-DOM**  
 8-04 365 23390 3.1 730 3.0 702  
 Lifetime 140890 3.2 4472 3.3 2778

#### 9th Dam:

**Del-Myr Elevation Donna**  
**EX-91,3E EEEV DOM**  
 4-05 305 24710 3.6 890  
 Lifetime 148950 3.7 5503  
*\*HM All-American 3yr-old 1977*

#### 2nd Dam:

**Rob-Kar Racer Kaylynn-TW**  
**GP-82 ++VG+**  
 1-11 242 16660 3.9 658 3.2 554  
 2-10 305 25870 3.7 959 3.2 833  
 4-01 350 31780 3.6 1141 3.2 1020  
 5-03 346 30040 3.5 1056 3.1 918  
 Lifetime 111040 3.7 4078 3.2 3549

#### 3rd Dam:

**Rob-Kar Baxter kittyhawk**  
**VG-87 VV++V**  
 3-06 339 32360 3.9 1266 3.1 989  
 4-07 332 31330 4.0 1266 3.0 950

#### 4th Dam:

**Rob-Kar Elegant Kit-Kat-ET**  
**VG-86 VVVVV**  
 4-08 365 25860 3.8 994 3.2 824

#### 5th Dam:

**Rob-Kar Forbidden Kendra-TW**  
**VG-85 +VVG**  
 2-01 305 23820 3.2 771 3.2 755

#### 6th Dam:

**Rob-Kar Lindy Lantz Karla**  
**VG-86 VVEVV**  
 2-02 305 21470 3.2 677 3.3 712

#### 7th Dam:

**Savage-Leigh Lindy Karris**  
**EX-90 EEEGE**  
 6-11 305 19110 3.3 626 3.2 615

#### 6th Dam:

**Savage-Leigh Calypso Karen**  
**VG-86 E+VVV**  
 3-03 365 33500 4.0 1328 3.2 1066  
 Lifetime 105610 3.7 3895 3.2 3360

#### 7th Dam:

**Windsor-Manor Jet Kara-ET**  
**VG-87 VVE+V**  
 4-02 365 32710 4.0 1308 3.2 1057  
 Lifetime 110610 4.0 4370 3.3 3662

# LOT 140

## Rob-Kar Kindle Crew

2-04 GP-80 ++F++  
 144888951 99%RHA-I  
 Born 4/18/19  
 2-00 241 16812 3.8 631 3.3 550 RIP  
 1/3 test- 63 lbs 4.5%F 3.7%P  
 SCC 29,000  
**Fresh 5/8/21**  
**Bred 7/23/21, Due 4/29/22 to**  
**7HO15523 Parsly**

### Horstyle McCutchen Kindle

144283064 12/21 PTA +2099GTPI  
 +.15% +11F +.06%P +.3PL 2.75SCS  
 +1.96T +1.16UDC +1.48FLC 80%R  
 McCutchen X EX-90 Windbrook

### Rob-Kar Suprstar Chain-ET

4-02 VG-86 VVV+V 144034491  
 2-04 365 36184 3.9 1417 3.1 1115  
 3-08 309 35769 3.5 1264 3.1 1098  
 4-08 160 15824 3.8 608 3.0 469 RIP  
 Sire: De-Su AltaSuperstar-ET

#### 10th Dam: Ricecrest Ned Boy Noreen-ET

**EX-91,2E GMD-DOM**  
 7-04 365 35260 4.2 1489 3.2 1116  
 Lifetime 172940 4.2 7338 3.4 5810

#### 11th Dam: Ricecrest Jemini Jayanna

**VG-87, VG-MS DOM**  
 Lifetime 210730 4.0 8395 2.9 6150

#### 12th Dam: Ricecrest Elevation Ella

**VG-86 VVVV DOM**  
 Lifetime 153140 3.6 5460 2.9 4007

#### 2nd Dam:

**Rob-Kar Mogul Clover-ET**  
**VG-87 EEVVV**  
 2-03 305 20940 4.2 878 3.4 715  
 3-09 305 26370 4.4 1172 3.5 919  
 5-00 268 23490 4.3 1003 3.3 769  
 5-09 325 17410 4.3 744 3.7 649  
 6-10 273 26370 4.1 1089 3.2 841  
 Lifetime 134130 4.3 5784 3.5 4654  
**Full sister: (Pictured w/ Lot 86 & on cover)**  
**Rob-Kar Mogul Cappy-ET**  
**VG-86 VVVVV**  
 2-01 365 30850 4.6 1414 3.2 982  
*\*Sold for \$18,000 on the Stars of the Universe Sale 2013*

#### 3rd Dam:

**Rob-Kar Iota Collie**  
**VG-86 EEV+V DOM**  
 3-07 279 28410 3.7 1057 3.4 956  
 Lifetime 141460 3.7 5299 3.4 4820

#### 4th Dam:

**Rob-Kar Armstead Caramel**  
**VG-87 EV++V**  
 2-03 354 29460 3.7 1100 3.3 971

#### 5th Dam: Rob-Kar Boliver Cookie

**VG-85 +VFGV**  
 4-07 305 25160 3.5 869 3.1 791

#### 6th Dam: Rob-Kar Boss Carol-ET

**GP-84 VEVF+**  
 4-07 305 29970 3.8 1147 3.3 986

#### 7th Dam:

**Ricecrest Glenwood Carla-ET G-79**  
 2-05 305 23160 4.6 1054 3.8 869

#### 8th Dam: Ricecrest Labelle Lacie-ET

**VG-86 GMD-DOM**  
 2-03 365 40740 3.1 1245 3.2 1316  
 Lifetime 165610 3.3 5502 3.3 5471

#### 9th Dam: (Pictured w/ Lot 67)

**Ricecrest Southwind Kaye-ET**  
**VG-87 VEVVV GMD-DOM**  
 5-00 365 39450 4.1 1633 3.4 1333  
*\*Many AI sons including former #1 TPI sires Lantz and Marshall*

## LOT 141

### Grade Holstein

Born 4/19/19

2-04 113 8358 4.4 371 3.3 276 RIP

1/3 test- 72 lbs 4.3%F 3.4%P

SCC 13,000

Fresh 9/13/21

Bred 11/28/21, Due 9/4/22 to

507HO15457 Talon (sexed semen)

### OCD Josuper Zamboni-ET

3127422222 12/21 PTA +2684GTPI

+1730M +63F +57P +2.7PL 2.89SCS

+1.53T +1.79UDC +1.14FLC 97%R

Josuper X EX-90 DOM Mogul

#8

2-01 273 20675 4.3 888 3.3 673

3-00 287 24246 4.5 1086 3.3 797

Sire: Rob-Kar Monterey Chance

## LOT 142

### Grade Holstein

Born 4/21/19

2-00 256 22445 3.4 769 2.9 660 RIP

1/3 test- 82 lbs 4.8%F 3.4%P

SCC 16,000

Fresh 4/23/21

Bred 6/24/21, Due 3/31/22 to

250HO15637 Level

### OCD Josuper Zamboni-ET

3127422222 12/21 PTA +2684GTPI

+1730M +63F +57P +2.7PL 2.89SCS

+1.53T +1.79UDC +1.14FLC 97%R

Josuper X EX-90 DOM Mogul

#966

2-00 267 17203 3.5 598 3.2 544

2-10 299 26252 3.3 875 3.1 810

Sire: Jenny-Lou Mcutchen Crank It

## LOT 143

### Rob-Kar Kindle Clopper

144888960 99%RHA-I

Born 4/24/19

2-04 120 9705 3.4 330 3.1 301 RIP

1/3 test- 57 lbs 3.3%F 2.9%P

SCC 31,000

Fresh 9/6/21

Bred 1/2/22 to 7HO15839 Magnum

### Horstyle McCutchen Kindle

144283064 12/21 PTA +2099GTPI

+15% +11F +.06%P +.3PL 2.75SCS

+1.96T +1.16UDC +1.48FLC 80%R

McCutchen X EX-90 Windbrook

### Rob-Kar Livewire Copper

4-03 F-74 G+FFF 144033650

2-06 305 21470 4.7 1009 3.7 792

3-10 300 28980 4.8 1377 3.6 1043

Sire: Co-Op Livewire-ET

### 2nd Dam:

Rob-Kar Comminuque Carmen

GP-80 VV+FG

2-04 293 26060 3.2 843 3.2 839

3-03 316 27280 3.9 1059 3.4 914

4-03 350 27040 4.0 1078 3.4 915

5-05 275 28890 4.0 1170 3.2 926

6-04 261 21960 3.6 790 3.1 672

7-02 278 26340 3.4 903 3.2 832

Lifetime 163800 3.7 6069 3.2 5295

### 3rd Dam:

Rob-Kar Finley Calico F-74

4-03 305 23760 3.4 819 3.0 709

### 4th Dam:

Rob-Kar Boss Carolyn-ET

GP-82 G+FGV

4-01 305 25370 3.9 985 3.2 814

### 5th Dam:

Ricecrest Glenwood Carla-ET G-79

2-05 305 23160 4.6 1054 3.8 869

6th Dam: Ricecrest Labelle Lacie-ET

VG-86 GMD-DOM

2-03 365 40740 3.1 1245 3.2 1316

Lifetime 165610 3.3 5502 3.3 5471

### 7th Dam: (Pictured w/ Lot 67)

Ricecrest Southwind Kaye-ET

VG-87 VEVVV GMD-DOM

5-00 365 39450 4.1 1633 3.4 1333

\*Many AI sons including former #1 TPI

sires Lantz and Marshall

### 11th Dam:

Ricecrest Ned Boy Noreen-ET

EX-91,2E GMD-DOM

7-04 365 35260 4.2 1489 3.2 1116

Lifetime 172940 4.2 7338 3.4 5810

### 12th Dam: Ricecrest Jemini Jayanna

VG-87, VG-MS DOM

Lifetime 210730 4.0 8395 2.9 6150

### 13th Dam: Ricecrest Elevation Ella

VG-86 VVVV DOM

Lifetime 153140 3.6 5460 2.9 4007



## LOT 145

### Rob-Kar Kindle Sophia

144889466 99%RHA-I

Born 4/26/19

2-03 148 10969 3.6 400 2.9 316 RIP

1/3 test- 78 lbs 4.2%F 3.0%P

SCC 81,000

Fresh 8/9/21

Bred 10/16/21, Due 7/23/22 to

7HO15614 Freeman

### Horstyle McCutchen Kindle

144283064 12/21 PTA +2099GTPI

+1.15% +11F +.06%P +.3PL 2.75SCS

+1.96T +1.16UDC +1.48FLC 80%R

McCutchen X EX-90 Windbrook

### Rob-Kar Jett Smartie

4-02 GP-83 +++++ 144062883

2-05 305 28290 3.5 983 3.1 869

3-08 365 26580 3.7 990 3.4 893

Sire: S-S-I Montross Jett-ET

### 3rd Dam:

Ledaw Spearmint Sweet

VG-85 VE+GV

1-11 305 25140 3.8 961 3.3 835

3-05 294 27210 3.8 1023 3.4 930

4-05 362 34020 3.8 1291 3.3 1132

5-06 305 29090 3.9 1145 3.3 967

6-10 358 33280 4.0 1341 3.2 1062

8-00 305 28630 4.0 1135 3.1 894

9-08 322 26390 4.2 1101 3.2 834

Lifetime 232820 4.0 9277 3.3 7796

## LOT 146

### Rob-Kar Zamboni Tanisha

144889569 99%RHA-I

Born 5/2/19

2-03 125 10591 4.1 435 3.1 325 RIP

1/3 test- 85 lbs 4.0%F 3.4%P

SCC 19,000

Fresh 9/1/21

Bred 12/7/21, Due 9/13/22 to

7HO15457 Talon

### OCD Josuper Zamboni-ET

3127422222 12/21 PTA +2684GTPI

+1730M +63F +57P +2.7PL 2.89SCS

+1.53T +1.79UDC +1.14FLC 97%R

Josuper X EX-90 DOM Mogul

### Rob-Kar Trigger Trina

5-07 GP-83 V++++ 141184087

2-00 293 26070 3.3 862 3.2 845

2-11 295 25780 3.7 952 3.3 855

3-11 351 29780 3.6 1070 3.2 964

5-01 357 26800 4.0 1067 3.2 850

6-02 266 21190 3.5 747 3.3 690

7-01 289 23340 4.0 927 3.2 745

Lifetime 152960 3.7 5625 3.2 4949

Sire: Lars-Acres Shot Trigger-ET

### 2nd Dam:

Rob-Kar Jeep Tippy

GP-81 V++F+

2-00 305 19920 3.6 722 3.6 714

3-03 305 24080 3.7 891 3.4 814

### 3rd Dam:

Rob-Kar Forbidden Tina

VG-87 VV++V

4-00 305 29100 3.6 1061 3.1 900

6-09 347 28160 3.6 1023 3.3 922

Lifetime 159490 3.6 5776 3.3 5290

### 4th Dam:

Ron-Kar Burmeister Tilly-ET

VG-87 VV++E

3-08 305 27350 4.1 1130 3.0 823

Lifetime 126250 4.2 5311 3.2 4068

### 5th Dam:

Rob-Kar Trudy Steady Slogan

VG-87 VEV+V

6-00 305 33920 3.5 1198 3.1 1041

Lifetime 123680 3.6 4417 3.2 3946

### 6th Dam:

Blue-Knoll Steady Tine

VG-85 VV++

5-08 305 26100 3.3 869 3.1 812

Lifetime 124390 3.3 4069 3.1 3915

## LOT 147

### Rob-Kar Kindle Check

144889475 99%RHA-I  
 Born 5/6/19  
 2-01 198 12498 3.8 470 3.0 376 RIP  
 1/3 test- 57 lbs 4.5%F 3.3%P  
 SCC 29,000  
 fresh 6/20/21  
 Bred 10/5/21, Due 7/12/22 to  
 7HO15651 Mozzarella

#### Horstyle McCutchen Kindle

144283064 12/21 PTA +2099GTPI  
 +.15% +11F +.06%P +.3PL 2.75SCS  
 +1.96T +1.16UDC +1.48FLC 80%R  
 McCutchen X EX-90 Windbrook

#### Rob-Kar Exactly Chita

3-07 GP-83 ++G++ 144062874  
 2-05 282 21380 3.9 835 3.1 661  
 3-04 267 30090 3.2 951 2.9 881  
 Sire: Holyland Elite Exactly-ET

#### 10th Dam: Ricecrest Ned Boy Noreen-ET EX-91,2E GMD-DOM

7-04 365 35260 4.2 1489 3.2 1116  
 Lifetime 172940 4.2 7338 3.4 5810

#### 11th Dam: Ricecrest Jemini Jayanna VG-87, VG-MS DOM

Lifetime 210730 4.0 8395 2.9 6150

#### 12th Dam: Ricecrest Elevation Ella VG-86 VVVV DOM

Lifetime 153140 3.6 5460 2.9 4007

#### 2nd Dam:

#### Rob-Kar Mogul Clover-ET

#### VG-87 EEVVV

2-03 305 20940 4.2 878 3.4 715  
 3-09 305 26370 4.4 1172 3.5 919  
 5-00 268 23490 4.3 1003 3.3 769  
 5-09 325 17410 4.3 744 3.7 649  
 6-10 273 26370 4.1 1089 3.2 841  
 Lifetime 134130 4.3 5784 3.5 4654

**Full sister: (Pictured w/ Lot 86 & on cover)**

#### Rob-Kar Mogul Cappy-ET

#### VG-86 VVVVV

2-01 365 30850 4.6 1414 3.2 982

*\*Sold for \$18,000 on the Stars of the Universe Sale 2013*

#### 3rd Dam:

#### Rob-Kar Iota Collie

#### VG-86 EEV+V DOM

3-07 279 28410 3.7 1057 3.4 956  
 Lifetime 141460 3.7 5299 3.4 4820

#### 4th Dam:

#### Rob-Kar Armstead Caramel

#### VG-87 EV++V

2-03 354 29460 3.7 1100 3.3 971

#### 5th Dam: Rob-Kar Boliver Cookie

#### VG-85 +VFGV

4-07 305 25160 3.5 869 3.1 791

#### 6th Dam: Rob-Kar Boss Carol-ET

#### GP-84 VEVF+

4-07 305 29970 3.8 1147 3.3 986

#### 7th Dam:

#### Ricecrest Glenwood Carla-ET G-79

2-05 305 23160 4.6 1054 3.8 869

#### 8th Dam: Ricecrest Labelle Lacie-ET

#### VG-86 GMD-DOM

2-03 365 40740 3.1 1245 3.2 1316  
 Lifetime 165610 3.3 5502 3.3 5471

#### 9th Dam: (Pictured w/ Lot 67)

#### Ricecrest Southwind Kaye-ET

#### VG-87 VEVVV GMD-DOM

5-00 365 39450 4.1 1633 3.4 1333

*\*Many AI sons including former #1 TPI sires Lantz and Marshall*

## LOT 148

### Rob-Kar Kindle Change

144889484 99%RHA-I  
 Born 5/7/19  
 2-02 153 12709 3.8 478 2.9 371 RIP  
 1/3 tst- 72 lbs 4.3%F 3.1%P  
 SCC 13,000  
 Fresh 8/4/21  
 Bred 10/29/21, Due 8/5/22 to  
 7HO15614 Freeman

#### Horstyle McCutchen Kindle

144283064 12/21 PTA +2099GTPI  
 +.15% +11F +.06%P +.3PL 2.75SCS  
 +1.96T +1.16UDC +1.48FLC 80%R  
 McCutchen X EX-90 Windbrook

#### Rob-Kar Exactly Cheery-ET

144034473  
 2-05 98 8210 3.5 288 2.9 241  
 Sire: Holyland Elite Exactly

#### 11th Dam: Ricecrest Jemini Jayanna VG-87, VG-MS DOM

Lifetime 210730 4.0 8395 2.9 6150

#### 12th Dam: Ricecrest Elevation Ella VG-86 VVVV DOM

Lifetime 153140 3.6 5460 2.9 4007

#### 2nd Dam:

#### Rob-Kar Kingboy Clock-ET

#### GP-84 +V++V

2-04 305 25120 3.3 829 3.3 835

**Full sister: (Pictured w/ Lot 86 & on cover)**

#### Rob-Kar Mogul Cappy-ET

#### VG-86 VVVVV

2-01 365 30850 4.6 1414 3.2 982

*\*Sold for \$18,000 on the Stars of the Universe Sale 2013*

#### 3rd Dam:

#### Rob-Kar Iota Collie

#### VG-86 EEV+V DOM

3-07 279 28410 3.7 1057 3.4 956  
 Lifetime 141460 3.7 5299 3.4 4820

#### 4th Dam:

#### Rob-Kar Armstead Caramel

#### VG-87 EV++V

2-03 354 29460 3.7 1100 3.3 971

#### 5th Dam: Rob-Kar Boliver Cookie

#### VG-85 +VFGV

4-07 305 25160 3.5 869 3.1 791

#### 6th Dam: Rob-Kar Boss Carol-ET

#### GP-84 VEVF+

4-07 305 29970 3.8 1147 3.3 986

#### 7th Dam:

#### Ricecrest Glenwood Carla-ET G-79

2-05 305 23160 4.6 1054 3.8 869

#### 8th Dam: Ricecrest Labelle Lacie-ET

#### VG-86 GMD-DOM

2-03 365 40740 3.1 1245 3.2 1316  
 Lifetime 165610 3.3 5502 3.3 5471

#### 9th Dam: (Pictured w/ Lot 67)

#### Ricecrest Southwind Kaye-ET

#### VG-87 VEVVV GMD-DOM

5-00 365 39450 4.1 1633 3.4 1333

*\*Many AI sons including former #1 TPI sires Lantz and Marshall*

#### 10th Dam: Ricecrest Ned Boy Noreen-ET

#### EX-91,2E GMD-DOM

7-04 365 35260 4.2 1489 3.2 1116  
 Lifetime 172940 4.2 7338 3.4 5810

# LOT 149

## Grade Holstein

Born 5/9/19  
2-01 202 15051 3.9 594 3.1 469 RIP  
1/3 test- 76 lbs 4.8%F 3.5%P  
SCC 18,000 **Fresh 6/16/21**  
**Bred 10/24/21, Due 7/31/22 to**  
**566HO1344 Shepherd**

### Sire:

**Horstyle McCutchen Kindle**  
144283064 12/21 PTA +2099GTPI  
+15% +11F +.06%P +.3PL 2.75SCS  
+1.96T +1.16UDC +1.48FLC 80%R  
McCutchen X EX-90 Windbrook

### Dam: #999

2-03 291 22585 3.2 725 2.9 655  
3-03 303 23262 3.7 858 3.0 703  
4-03 175 18757 2.5 470 2.7 504  
Sire: RJR Spiderman-ET

# LOT 151

## Rob-Kar Zamboni Tolive

144888988 99%RHA-I  
Born 6/8/19  
2-03 117 8400 3.3 276 3.1 261 RIP  
1/3 test- 80 lbs 2.9%F 3.1%P  
SCC 14,000  
**Fresh 9/9/21**  
**Bred 12/7/21, Due 9/13/22 to**  
**250HO15397 Homecoming**

### OCD Josuper Zamboni-ET

3127422222 12/21 PTA +2684GTPI  
+1730M +63F +57P +2.7PL 2.89SCS  
+1.53T +1.79UDC +1.14FLC 97%R  
Josuper X EX-90 DOM Mogul

### 2nd Dam:

**Rob-Kar Ralphie Tootle**  
**GP-83 V++++**  
1-11 286 19460 3.5 686 3.3 635  
2-10 292 19970 3.9 771 3.3 660  
4-08 357 20000 3.9 776 3.6 711  
5-10 305 22130 4.0 883 3.2 713  
Lifetime 101560 3.7 3793 3.3 3303

### Rob-Kar Supersire Tickle

**3-11 GP-84 ++G+V** 144137091  
2-03 294 26240 3.3 860 3.2 844  
3-03 365 33140 4.1 1355 3.4 1130  
Sire: Seagull-Bay Supersire-ET

# LOT 152

## Rob-Kar Sanjay Shavonn

144888997 99%RHA-I  
Born 6/20/19  
2-00 194 13663 3.9 539 3.1 420 RIP  
1/3 tst- 59 lbs 4.4%F 3.3%P  
SCC 29,000  
**Fresh 6/24/21**  
**Bred 12/10/21, Due 9/16/22 to**  
**14HO15223 Conway**

### De-Su 13961 Sanjay-ET

3134408570 12/21 PTA +2772GTPI  
+1232M +86F +44P +803NMS +4.5PL  
+.5DPR +.67T +1.03UDC +.85FLC  
Sumo X G-77 Silver

### 2nd Dam:

**Rob-Kar Jacey Shiver**  
**GP-83 VV+++**  
4-03 305 27910 2.1 592 3.1 877  
5-02 290 27620 2.4 668 3.1 861  
6-02 365 32610 2.2 732 3.1 999

### Rob-Kar Bayonet Shiana

**5-05 GP-83 +V+V** 143765804  
2-00 365 26040 3.9 1019 3.2 823  
3-03 365 34231 3.7 1256 3.1 1072  
4-08 288 30045 3.6 1067 3.1 930  
Sire: Plain-Knoll Dona Bayonet

# LOT 153

## Rob-Kar Kindle Candle

144938601 99%RHA-I  
Born 6/24/19  
2-02 131 10455 3.3 342 2.9 307 RIP  
1/3 test- 95 lbs 3.8%F 3.0%P  
SCC 23,000  
**Fresh 8/26/21**  
**Bred 11/21/21, Due 8/28/22 to**  
**7HO15195 Lazer**

### Horstyle McCutchen Kindle

144283064 12/21 PTA +2099GTPI  
+15% +11F +.06%P +.3PL 2.75SCS  
+1.96T +1.16UDC +1.48FLC 80%R  
McCutchen X EX-90 Windbrook

### Rob-Kar Heinz Cutie

**4-02 GP-82 ++GG+** 144033669  
2-06 295 23160 3.1 722 3.2 731  
3-06 355 40330 2.8 1113 2.9 1158  
Sire: De-Su Heinz 12342-ET

**9th Dam: Ricecrest Ned Boy Noreen-ET**  
**EX-91,2E GMD-DOM**  
7-04 365 35260 4.2 1489 3.2 1116  
Lifetime 172940 4.2 7338 3.4 5810  
**10th Dam: Ricecrest Jemini Jayanna**  
**VG-87, VG-MS DOM**  
Lifetime 210730 4.0 8395 2.9 6150  
**11th Dam: Ricecrest Elevation Ella**  
**VG-86 VVVV DOM**  
Lifetime 153140 3.6 5460 2.9 4007

### 2nd Dam: Rob-Kar Gr8m8 Crystals

**VG-85 VVE++**  
2-05 305 22530 4.0 906 3.5 792  
3-07 341 31190 3.9 1213 3.5 1090  
4-08 305 30230 4.2 1255 3.5 1044  
5-10 325 25670 4.2 1070 3.7 939  
7-00 347 31560 4.2 1337 3.4 1061  
Lifetime 160560 4.1 6581 3.5 5637

### 3rd Dam: Rob-Kar Derek Caterpillar

**GP-82 +GG++**  
2-00 273 18180 4.2 765 3.4 621

### 4th Dam: Rob-Kar O-Josh Cricket

**G-75 FGGFG**  
2-02 337 22680 4.7 1076 3.5 761

### 5th Dam: Rob-Kar Boss Candy-ET

**VG-87 VVV+V**  
2-01 305 22180 4.2 921 3.1 683

### 6th Dam:

**Ricecrest Glenwood Carla-ET G-79**  
2-05 305 23160 4.6 1054 3.8 869

### 7th Dam: Ricecrest Labelle Lacie-ET

**VG-86 GMD-DOM**  
2-03 365 40740 3.1 1245 3.2 1316  
Lifetime 165610 3.3 5502 3.3 5471

### 8th Dam: (Pictured w/ Lot 67)

**Ricecrest Southwind Kaye-ET**  
**VG-87 VEVVV GMD-DOM**  
5-00 365 39450 4.1 1633 3.4 1333  
*\*Many AI sons including former #1 TPI sires Lantz and Marshall*

## LOT 154

### Rob-Kar Soprano Trip

144889000 100%RHA-NA

Born 7/2/19

1-11 195 14000 3.9 545 3.0 427 RIP

1/3 test- 61 lbs 4.3%F 3.5%P

SCC 44,000

Fresh 6/23/21

Bred 12/27/21 to 7HO15085 Parfect

### OCD Modest Soprano 40332-ET

3139405822 12/21 PTA +2723GTPI  
+1382M +93F +49P +840NMS +2.8PL  
+.73T +1.15UDC -.06FLC 95%R  
Modesty X VG-85 DOM Silver

### Rob-Kar Sabathia Tide

3-11 GP-82 VVGF+ 143519122  
2-01 354 26290 3.4 897 3.4 895  
3-02 283 23010 3.8 883 3.4 782  
Sire: Paradise-R Sabathia-ET

### 2nd Dam:

#### Rob-Kar Mac Tinsel

VG-86 VE+GV

2-00 320 21000 3.5 726 3.3 686  
3-00 311 21550 3.5 750 3.3 712  
4-00 305 24490 3.7 894 3.2 782  
5-04 277 24460 3.6 875 2.9 699  
Lifetime 106530 3.5 3756 3.1 3327

### 3rd Dam:

#### Rob-Kar Magical Title

GP-81 V+FG+

4-00 305 256400 3.9 1020 3.3 884  
Lifetime 121360 3.8 4633 3.4 4124

### 4th Dam:

#### Rob-Kar Burmeister Tulip-ET

VG-85 VVVVV

3-05 303 26340 4.1 1077 3.4 890  
Lifetime 102790 4.1 4200 3.3 3435

### 5th Dam:

#### Rob-Kar Trudy Steady Slogan

VG-87 VEV+V

6-00 305 33920 3.5 1198 3.1 1041  
Lifetime 123680 3.6 4417 3.2 3946

### 6th Dam:

#### Blue-Knoll Steady Tine

VG-85 VV++

5-08 305 26100 3.3 869 3.1 812  
Lifetime 124390 3.3 4069 3.1 3915

## LOT 155

### Rob-Kar Luster Millet

144889019 99%RHA-NA

Born 7/3/19

2-03 82 6342 3.8 242 2.8 176 RIP

1/3 test- 85 lbs 4.4%F 2.7%P

SCC 14,000

Fresh 10/14/21

Bred 1/5/22 to 7HO15085 Parfect

### Karona Gold Luster-ET

137814611 12/21 PTA +1466TPI  
Goldwyn X EX-91 Morty

### Rob-Kar Freddie Mercury

5-02 G-78 +V+P+ 141557609  
2-01 280 22610 4.2 941 3.2 719  
3-00 305 27130 3.8 1018 3.0 827  
4-09 286 26040 3.8 990 3.0 773  
5-08 342 33810 3.6 1212 3.0 1007  
6-09 279 25070 3.4 862 3.0 745  
7-08 305 30920 3.4 1036 2.9 881  
Lifetime 191250 3.8 7225 3.1 5838  
Sire: Badger-Bluff Fanny Freddie

### 2nd Dam:

#### Rob-Kar Socrates Moonshine

GP-82 VV+G+

1-11 299 22410 3.6 801 3.1 698  
2-10 327 15240 3.6 550 3.3 500  
3-11 267 20350 3.7 758 3.2 661  
4-09 259 22080 3.4 743 3.0 652

### 3rd Dam:

#### Rob-Kar Baxter Milky Way

### 4th Dam:

#### Rob-Kar Academy Marilyn

VG-85 VVFFV

4-07 333 28320 3.8 1068 3.3 924

### 5th Dam:

#### Ricecrest Wade Marla-ET

VG-88 EEVGE

3-11 305 24490 3.0 742 3.1 760

### 6th Dam:

#### Ricecrest Leadman Mandy

VG-87 VEVVV DOM

2-02 365 24150 4.0 971 3.2 778

### 7th Dam: (Pictured w/ Lot 63)

#### Wa-Del RC Bickstr Martha-ET

EX-93,2E 97-MS GMD-DOM

5-04 365 38840 4.2 1643 2.8 1104

Lifetime 103060 4.2 4341 2.9 3030

### 8th Dam:

#### Valhalla Mark Mitzy-ET

VG-86 VVVV GMD-DOM

### 9th Dam:

#### Huberview Bell Kristeen

VG-86, VG-MS GMD-DOM

3-04 365 36310 4.1 1479 3.3 1190

Lifetime 120720 4.1 4984 3.3 4016

### 10th Dam: VG-85 by Elevation

### 11th Dam: EX-93,3E

### 12th Dam: EX-90 GMD

### 13th Dam: EX-90,2E



## LOT 157

### Rob-Kar Luster Tryfena

144889037 100%RHA-NA

Born 7/6/19

2-01 136 11548 3.7 430 2.9 336 RIP

1/3 test- 99 lbs 3.6%F 2.8%P

SCC 13,000

Fresh 8/21/21

Bred 1/4/22 to 14HO15223 Conway

### Karona Gold Luster-ET

137814611 12/21 PTA +1466TPI

Goldwyn X EX-91 Morty

### Rob-Kar Rabo Titanic

5-08 G-79 ++FPV 143705857

1-11 305 22700 4.1 932 3.3 749

3-06 305 26880 4.0 1080 3.2 855

5-00 283 24650 4.3 1067 3.1 770

Sire: Lone-Oak-Acres AltaRabo-ET

### 2nd Dam:

#### Rob-Kar Hero Tinny

GP-83 ++V++

1-11 288 16870 4.3 718 3.5 595

2-10 305 26230 4.2 1090 3.3 869

### 3rd Dam:

#### Rob-Kar Mac Tinsel

VG-86 VE+GV

4-00 305 24490 3.7 894 3.2 782

5-04 277 24460 3.6 875 2.9 699

Lifetime 106530 3.5 3756 3.1 3327

### 4th Dam:

#### Rob-Kar Magical Title

GP-81 V+FG+

4-00 305 256400 3.9 1020 3.3 884

Lifetime 121360 3.8 4633 3.4 4124

### 5th Dam:

#### Rob-Kar Burmeister Tulip-ET

VG-85 VVVV

3-05 303 26340 4.1 1077 3.4 890

Lifetime 102790 4.1 4200 3.3 3435

### 6th Dam:

#### Rob-Kar Trudy Steady Slogan

VG-87 VEV+V

6-00 305 33920 3.5 1198 3.1 1041

Lifetime 123680 3.6 4417 3.2 3946

### 7th Dam:

#### Blue-Knoll Steady Tine

VG-85 VV++

5-08 305 26100 3.3 869 3.1 812

Lifetime 124390 3.3 4069 3.1 391

## LOT 159

### Rob-Kar Freeborn Colliejo

144889046 99%RHA-I

Born 7/10/19

2-00 150 10,622 3.7 398 3.1 330 RIP

1/3 test- 99 lbs 4.6%F 3.1%P

SCC 27,000

Fresh 8/7/21

Bred 11/13/21, Due 8/20/21 to

7HO15195 Lazer

### Sandy-Valley BD Freeborn-ET

3014562339 12/21 PTA +2516GTPI

+35F +28P +550NMS +4.6PL +.5DPR

+53T +1.35UDC -.52FLC 94%R

Bandares X Kingboy

### Rob-Kar Jett Collie Mae

5-01 GP-81 +++F+ 144033605

2-00 315 21990 4.0 876 3.5 762

3-00 276 22270 3.8 850 3.5 771

3-11 365 25370 4.0 1003 3.4 874

Sire: S-S-I Montross Jett-ET

### 2nd Dam:

#### Rob-Kar Halogen Collie Ann

VG-86 +V+VV

1-10 281 17630 4.5 802 3.8 662

2-08 308 24040 4.0 954 3.5 844

Mat sister: (Pictured w/ Lot 86 & on cover)

#### Rob-Kar Mogul Cappy-ET

VG-86 VVVVV

2-01 365 30850 4.6 1414 3.2 982

*\*Sold for \$18,000 on the Stars of the*

*Universe Sale 2013*

### 3rd Dam:

#### Rob-Kar Iota Collie

VG-86 EEF+V DOM

3-07 279 28410 3.7 1057 3.4 956

Lifetime 141460 3.7 5299 3.4 4820

### 4th Dam:

#### Rob-Kar Armstead Caramel

VG-87 EV++V

2-03 354 29460 3.7 1100 3.3 971

### 5th Dam: Rob-Kar Boliver Cookie

VG-85 +VFGV

4-07 305 25160 3.5 869 3.1 791

### 6th Dam: Rob-Kar Boss Carol-ET

GP-84 VEVF+

4-07 305 29970 3.8 1147 3.3 986

### 7th Dam:

#### Ricecrest Glenwood Carla-ET G-79

2-05 305 23160 4.6 1054 3.8 869

### 8th Dam: Ricecrest Labelle Lacie-ET

VG-86 GMD-DOM

2-03 365 40740 3.1 1245 3.2 1316

Lifetime 165610 3.3 5502 3.3 5471

### 9th Dam: (Pictured w/ Lot 67)

#### Ricecrest Southwind Kaye-ET

VG-87 VEVVV GMD-DOM

5-00 365 39450 4.1 1633 3.4 1333

*\*Many AI sons including former #1 TPI*

*sires Lantz and Marshall*

### 10th Dam: Ricecrest Ned Boy Noreen-ET

EX-91.2E GMD-DOM

7-04 365 35260 4.2 1489 3.2 1116

Lifetime 172940 4.2 7338 3.4 5810

### 11th Dam: Ricecrest Jemini Jayanna

VG-87, VG-MS DOM

Lifetime 210730 4.0 8395 2.9 6150

### 12th Dam: Ricecrest Elevation Ella

VG-86 VVVVV DOM

Lifetime 153140 3.6 5460 2.9 4007



**Binderway Thrn Gain-ET VG-85 +UU+U**

2-00 305 25880 3.3 864 3.2 831

(4th Dam of Lot 59 and 5th Dam of Lot 161)

**LOT 161**

**Rob-Kar Luster Gwenda**

144889064 99%RHA-I

Born 7/14/19

2-00 149 12159 4.3 528 3.1 375 RIP

1/3 test- 106 lbs 4.9%F 3.2%P

SCC 13,000

Fresh 8/8/21

Bred 10/5/21, Due 7/12/22 to

7HO15651 Mozzarella

**Karona Gold Luster-ET**

137814611 12/21 PTA +1466TPI

Goldwyn X EX-91 Morty

**Rob-Kar 1st Class Gumball**

3-03 GP-80 ++GF+ 143705923

2-04 317 23410 4.4 1036 3.5 830

3-05 215 20700 4.2 871 3.5 725

Sire: Zahbulls Alta1stClass-ET

**2nd Dam:**

**Rob-Kar Oak Goldie**

VG-86 VV++V

2-01 300 25490 4.0 1007 3.3 844

3-00 269 26650 3.8 1013 3.3 872

3-11 305 30660 4.1 1260 3.3 1023

**3rd Dam:**

**Rob-Kar Farsano Gertrude**

GP-83 VE+F+

3-02 330 27590 3.4 938 3.0 821

4-02 305 33000 3.7 1210 2.9 957

**4th Dam:**

**Rob-Kar Mac Goldilocks-ET**

GP-80 G+GG+

2-01 296 22350 4.2 941 3.5 787

**5th Dam: (Pictured above)**

**Binderway Thrn Gain-ET**

VG-85 +VV+V

2-00 305 25880 3.3 864 3.2 831

**6th Dam:**

**Whirlwind-Acres Marly-ET**

EX-90 VEVEE

2-02 365 30820 3.9 1206 3.4 1037

3-11 365 37310 3.7 1377 3.3 1220

**7th Dam:**

**Londondale Masct Marlene-ET**

VG-87 VEVVV GMD

2-09 365 36669 3.6 1318 3.3 1201

**8th Dam:**

**Londondale Mark Melissa**

VG-87 +EVE GMD-DOM

3-05 305 26650 3.5 944 3.3 868

**9th Dam:**

**Londondale Model Ford**

VG-88 VEVE GMD-DOM

2-01 356 35423 3.7 1325 3.1 1102

Lifetime 100063 3.8 3819 3.2 3207

**10th Dam:**

**Londondale Very Mary**

VG-86 +VVV DOM

4-02 365 37500 4.0 1518 3.2 1190

Lifetime 166906 4.0 6664 3.2 5367

## LOT 162

### Grade Holstein

Born 7/18/19  
 2-02 97 7264 4.7 344 3.0 221 RIP  
 1/3 test- 85 lbs 3.8%F 3.0%P  
 SCC 66,000  
 Fresh 9/29/21  
 Bred 1/5/22 to 14HO15223 Conway

#### Sire:

**OCD Modest Soprano 40332-ET**  
 3139405822 12/21 PTA +2723GTPI  
 +1382M +93F +49P +840NMS +2.8PL  
 +.73T +1.15UDC -.06FLC 95%R  
 Modesty X VG-85 DOM Silver

#### Dam: #749

2-02 365 30163 3.3 988 3.2 972  
 3-04 365 26406 3.2 852 3.2 840  
 4-07 343 26,959 3.7 999 3.2 854  
 5-07 308 22864 3.3 748 3.2 732  
 6-08 257 18560 2.9 537 3.1 583  
 Lifetime 139834 3.4 4576 3.2 4434  
 Sire: De-Su 521 Bookem-ET-ET

## LOT 164

### Rob-Kar Cosmo Crocus

144889082 99%RHA-I  
 Born 8/4/19  
 2-00 147 10994 4.2 462 3.0 331 RIP  
 1/3 test- 70 lbs 4.6%F 3.2%P  
 SCC 22,000  
 Fresh 8/10/21

#### ABS Cosmo-ET

3141494330 12/21 PTA +2494GTPI  
 +.19% +53F +22P +594NMS +5.1PL  
 +.4DPR -.01T +.55UDC +.15FLC  
 Verona X VG-86 Rubicon

#### Rob-Kar Alan Click

144137103  
 -Sold for Dairy  
 Sire: Seagull-Bay Alan-ET

#### 9th Dam: Ricecrest Ned Boy Noreen-ET EX-91,2E GMD-DOM

7-04 365 35260 4.2 1489 3.2 1116  
 Lifetime 172940 4.2 7338 3.4 5810

#### 10th Dam: Ricecrest Jemini Jayanna VG-87, VG-MS DOM

Lifetime 210730 4.0 8395 2.9 6150

#### 11th Dam: Ricecrest Elevation Ella VG-86 VVVV DOM

Lifetime 153140 3.6 5460 2.9 4007

#### 2nd Dam:

#### Rob-Kar Shamrock Camera VG-85 +VF+V

2-01 333 25700 4.0 1020 3.3 855  
 3-02 291 26880 3.8 1026 3.2 866  
 4-02 259 25640 3.8 970 3.1 791  
 5-00 305 30400 3.6 1099 3.2 968  
 6-02 305 26770 4.1 1088 3.2 860  
 7-04 305 28720 4.0 1162 3.2 929  
 8-07 353 30590 4.1 1239 3.4 1046  
 Lifetime 211420 4.0 8388 3.3 6937

#### 3rd Dam: Rob-Kar Armstead Caramel VG-87 EV++V

2-03 354 29460 3.7 1100 3.3 971

#### 4th Dam: Rob-Kar Boliver Cookie VG-85 +VFGV

4-07 305 25160 3.5 869 3.1 791

#### 5th Dam: Rob-Kar Boss Carol-ET GP-84 VEVF+

4-07 305 29970 3.8 1147 3.3 986

#### 6th Dam:

#### Ricecrest Glenwood Carla-ET G-79 VG-87 EV++V

2-05 305 23160 4.6 1054 3.8 869

#### 7th Dam: Ricecrest Labelle Lacie-ET VG-86 GMD-DOM

2-03 365 40740 3.1 1245 3.2 1316

Lifetime 165610 3.3 5502 3.3 5471

#### 8th Dam: (Pictured w/ Lot 67) Ricecrest Southwind Kaye-ET VG-87 VEVVV GMD-DOM

5-00 365 39450 4.1 1633 3.4 1333

\*Many AI sons including former #1 TPI

sires Lantz and Marshall

## LOT 166

### Rob-Kar Western Kaylie-TW

144889091 99%RHA-I  
 Born 8/12/19  
 2-03 42 3605 4.2 152 2.9 103 RIP  
 1/3 test- 95 lbs 3.8%F 2.6%P  
 SCC 62,000  
 Fresh 11/23/21

#### TTM Achiever Western-ET

3146083231 12/21 PTA +2678GTPI  
 +793M +88F +25P +716NMS +2.8PL  
 +1.15T +1.73UDC +.17FLC 86%R  
 Achiever X VG-86 Denver

#### Rob-Kar Spring Koolaid-ET

**5-04 VG-88 VVFVE** 143533755

2-00 272 26050 2.9 743 3.3 868

2-11 308 30120 3.0 917 3.4 1024

3-11 292 26070 3.7 960 3.7 955

4-10 285 30730 3.0 929 3.3 1008

Lifetime 112970 3.1 3549 3.4 3855

Sire: Westenrade AltaSpring-ET

#### 2nd Dam:

#### Rob-Kar Bookem Kada VG-89 VVVEE DOM

2-09 305 29420 3.9 1141 3.4 989

#### 3rd Dam:

#### Rob-Kar Bolton Krackle VG-86 VVV+V

4-02 303 27970 4.3 1190 3.5 981

#### 4th Dam:

#### Rob-Kar Durham Kita-ET EX-91,2E EEEVE

4-09 305 26360 3.9 1039 3.3 877

#### 5th Dam:

#### Savage-Leigh Lindy Karrisa EX-90 EEEGE

6-11 305 19110 3.3 626 3.2 615

#### 6th Dam:

#### Savage-Leigh Calypso Karen VG-86 E+VVV

3-03 365 33500 4.0 1328 3.2 1066

Lifetime 105610 3.7 3895 3.2 3360

#### 7th Dam:

#### Windsor-Manor Jet Kara-ET VG-87 VVE+V

4-02 365 32710 4.0 1308 3.2 1057

Lifetime 110610 4.0 4370 3.3 3662

#### 8th Dam:

#### Del-Myr Milu Kelly EX-93,3E EEEE GMD-DOM

8-04 365 23390 3.1 730 3.0 702

Lifetime 140890 3.2 4472 3.3 2778

#### 9th Dam:

#### Del-Myr Elevation Donna EX-91,3E EEEV DOM

4-05 305 24710 3.6 890

Lifetime 148950 3.7 5503

\*HM All-American 3yr-old 1977

## LOT 167

### Rob-Kar Western Kylie-TW

144938629 99%RHA-I  
 Born 8/12/19  
 2-01 100 8340 4.3 362 3.1 255 RIP  
 1/3 test- 95 lbs 4.1%F 3.2%P  
 SCC 33,000  
 Fresh 9/26/21  
 Bred 1/5/22 to 7HO15085 Parfect

## LOT 169

### Rob-Kar Escalate Mexico

144938843 99%RHA-I  
 Born 8/14/19  
 2-01 98 6749 4.0 270 3.2 214 RIP  
 1/3 test- 67 lbs 4.0%F 3.3%P  
 SCC 13,000  
**Fresh 9/28/21**  
**Bred 11/21/21, Due 8/28/22 to**  
**7HO15195 Lazer**

#### N-Springside Excalate-ET

3140503778 12/21 PTA +2731GTPI  
 +1375M +74F +50P +816NMS\$ +5.2PL  
 +.74T +.18UDC -.06FLC 90%R|  
 Frazzled X EX-92 DOM Yoder

#### Rob-Kar Modesty Malia

**3-06 G-79 ++GFG** 144316683  
 2-01 284 19640 3.8 738 3.3 653  
 3-00 365 33600 3.2 1068 3.2 1083  
 Sire: Bacon-Hill Pety Modesty-ET

#### 2nd Dam:

**Rob-Kar Firstclas Madge-ET**  
**VG-87 VV+VV**  
 1-11 346 30960 3.4 0164 3.1 962  
 4-00 305 27660 3.7 1035 3.2 883  
 5-02 365 33050 3.7 1232 3.2 1054  
 Lifetime 115680 3.7 4325 3.2 3750

#### 3rd Dam: Rob-Kar Meteor Match

**GP-83 +V+++**  
 4-01 350 31150 3.9 1208 3.2 1003

#### 4th Dam: Rob-Kar Colby Marta

**VG-86 EVF+V**  
 6-00 344 35150 3.4 12045 3.1 1081  
 Lifetime 138260 3.6 5019 3.2 4415

#### 5th Dam: Rob-Kar Academy Marilyn

**VG-85 VVFFV**  
 4-07 333 28320 3.8 1068 3.3 924

#### 6th Dam: Ricecrest Wade Marla-ET

**VG-88 EEVGE**  
 3-11 305 24490 3.0 742 3.1 760

#### 7th Dam: Ricecrest Leadman Mandy

**VG-87 VEVVV DOM**  
 2-02 365 24150 4.0 971 3.2 778

#### 8th Dam: (Pictured w/ Lot 63)

**Wa-Del RC Bkckstr Martha-ET**  
**EX-93,2E 97-MS GMD-DOM**  
 5-04 365 38840 4.2 1643 2.8 1104  
 Lifetime 103060 4.2 4341 2.9 3030

#### 9th Dam: Valhalla Mark Mitzy-ET

**VG-86 VVVV GMD-DOM**

#### 10th Dam: Huberview Bell Kristeen

**VG-86, VG-MS GMD-DOM**  
 3-04 365 36310 4.1 1479 3.3 1190  
 Lifetime 120720 4.1 4984 3.3 4016

#### 11th Dam: VG-85 by Elevation

**12th Dam: EX-93,3E**

**13th Dam: EX-90 GMD**

**14th Dam: EX-90,2E**

## LOT 170

### Rob-Kar Western Tryfosa

144938852 99%RHA-I  
 Born 8/22/19  
 2-01 99 8073 3.8 309 2.7 219 RIP  
 1/3 test- 82 lbs 4.0%F 3.0%P  
 SCC 14,000  
**Fresh 9/27/21**  
**Bred 11/26/21, Due 9/2/22 to**  
**507HO15457 Talon (sexed semen)**

#### TTM Achiever Western-ET

3146083231 12/21 PTA +2678GTPI  
 +793M +88F +25P +716NMS\$ +2.8PL  
 +1.15T +1.73UDC +.17FLC 86%R  
 Achiever X VG-86 Denver

#### Rob-Kar Klark Terry

**5-06 GP-81 +VGGG** 142784822  
 1-10 292 24200 3.1 757 3.0 727  
 2-09 278 24660 3.3 814 3.0 747  
 3-08 287 23520 3.1 740 3.0 714  
 4-07 305 28620 2.9 818 2.8 804  
 5-10 310 28350 3.4 971 2.9 820  
 6-09 290 25730 3.0 783 2.8 710  
 Lifetime 162460 3.1 5111 2.9 4751  
 Sire: Hammer-Creek Sham Klark-ET

#### 2nd Dam:

#### Rob-Kar Ralphie Tootle

**GP-83 V++++**

1-11 286 19460 3.5 686 3.3 635  
 2-10 292 19970 3.9 771 3.3 660  
 4-08 357 20000 3.9 776 3.6 711  
 5-10 305 22130 4.0 883 3.2 713  
 Lifetime 101560 3.7 3793 3.3 3303

## LOT 172

### Rob-Kar Orleans Crasula

144938870 99%RHA-I  
 Born 8/26/19  
 2-02 54 5802 4.4 257 3.0 172 RIP  
 1/3 test- 119 lbs 3.8%F 2.9%P  
 SCC 31,000  
**Fresh 11/11/21**  
**Bred 1/1/22 to 7HO15839 Magnum**

#### Denovo 14459 Orleans-ET

3141559853 12/21 PTA +2740GTPI  
 +1559M +66F +56P +746NMS\$ +3.3PL  
 +1.32T +1.36UDC +.59FLC 80%R  
 Medley X VG-85 Delta

#### Rob-Kar Exactly Cactus

144062865  
 Sire: Holyland Elite Exactly-ET

#### 2nd Dam:

#### Rob-Kar Zeus Carrie

**G-77 GGGGG**

2-02 268 22020 3.3 730 3.0 650  
 3-01 305 28370 3.4 954 3.0 847  
 4-01 293 33470 3.3 1092 2.9 964  
 5-01 305 26300 3.6 942 3.1 824  
 6-02 305 16270 3.4 553 3.3 532  
 Lifetime 141490 3.5 4912 3.1 4349



# LOT 173

## Rob-Kar Orleans Suetta

144939134 99%RHA-I  
Born 9/7/19  
2-01 69 6344 4.1 260 3.0 193 RIP  
1/3 test- 104 lbs 4.4%F 3.0%P  
SCC 57,000  
Fresh 10/27/21  
Bred 1/4/22 to 7HO15085 Parfect

### Denovo 14459 Orleans-ET

3141559853 12/21 PTA +2740GTPI  
+1559M +66F +56P +746NMS +3.3PL  
+1.32T +1.36UDC +.59FLC 80%R  
Medley X VG-85 Delta

### Ledaw Spearmint Sweet

**5-03 VG-85 VE+GV** 140502398  
1-11 365 29013 3.9 1134 3.2 936  
3-05 294 27210 3.8 1023 3.4 930  
4-05 362 34020 3.8 1291 3.3 1132  
5-06 305 29090 3.9 1145 3.3 967  
6-10 358 33280 4.0 1341 3.2 1062  
8-00 305 28630 4.0 1135 3.1 894  
9-08 322 26390 4.2 1101 3.2 834  
Lifetime 232820 4.0 9277 3.3 7796  
Sire: Pine-Tree Spearmint-ET

### 2nd Dam: Ledaw Shanae GP-82 +V+FV

### 3rd Dam: Ledaw Marshall Sugar VG-85 +VV+V

**4th Dam:  
Pintail-Point Sasha-ET  
VG-89 EEEVV**  
4-07 305 19830 3.8 753 3.3 661  
Lifetime 130870 3.9 5060 3.4 4392

### 5th Dam: Palmyra-Creek Aero Star-ET VG-86 VEEV+ DOM

4-00 365 33850 4.1 1392 3.2 1095  
**6th Dam:  
Conant-Acres Mark Silky-ET  
VG-87 VVVV DOM**

2-04 305 20870 3.8 803 3.6 747  
**7th Dam:  
Conant-Acres-JY Sweetnes-ET  
VG-89 VEEE GMD-DOM**

2-00 365 24670 4.6 1127 3.8 943  
**8th Dam:  
Swampy-Hollow Elevation Sweet  
EX-92,3E GMD-DOM**  
5-05 365 26170 4.9 1273  
Lifetime 115150 4.7 5466F

**9th Dam:  
Swampy-Hollow Sugar-TW  
EX-91,3E GMD-DOM**  
Lifetime 149050 5.2 7687F

**10th thru 13th Dams:  
VG-87 5-Lactations  
VG-88 9-Lactations  
Swampy-Hollow Inka Cindy-TW  
EX-92,3E EEEE 7-Lactations  
Valeria Cherrydale Lucifer  
EX-91,3E GMD w/ 180562 Life milk**

# LOT 174

## Rob-Kar Escalate Mumble

144938889 99%RHA-I  
Born 9/11/19  
Fresh 1/3/22

### N-Springside Excalate-ET

3140503778 12/21 PTA +2731GTPI  
+1375M +74F +50P +816NMS +5.2PL  
+.74T +.18UDC -.06FLC 90%R|  
Frazzled X EX-92 DOM Yoder

### Rob-Kar 1st Mayflower Morning

**3-07 GP-81 ++FG+** 144273094  
2-02 283 19124 4.0 757 3.1 598  
3-01 298 30676 2.9 887 2.8 874  
4-00 168 16455 3.0 494 3.0 494 RIP  
1/3 test- 101 lbs 4.1%F 3.1%P  
Sire: S-S-I Snowman Mayflower-ET

### 2nd Dam:

### Rob-Kar Olegant Mustang GP-81 +GG++

2-01 297 17270 4.2 725 3.3 574  
3-01 270 19750 4.1 816 3.3 661  
4-00 277 24840 3.9 969 3.2 797

### 3rd Dam:

### Rob-Kar Real-Deal Musty VG-86 VEVGV

3-10 308 24030 4.3 1038 3.4 823  
4-10 305 25900 4.2 1081 3.4 871  
6-00 278 25200 4.3 1092 3.2 814  
6-11 290 25300 3.8 960 3.2 810  
Lifetime 126060 4.2 5305 3.4 4244

# LOT 176

## Grade Holstein

Born 9/29/19  
2-01 52 4828 3.9 187 3.0 145 RIP  
1/3 test- 101 lbs 3.2%F 2.7%P  
SCC 54,000  
Fresh 11/13/21

### Sire:

### Denovo 14459 Orleans-ET

3141559853 12/21 PTA +2740GTPI  
+1559M +66F +56P +746NMS +3.3PL  
+1.32T +1.36UDC +.59FLC 80%R  
Medley X VG-85 Delta

### Dam: #779

2-02 365 24682 3.9 970 3.4 827  
3-04 297 21795 3.9 847 3.4 742  
4-04 263 21604 3.8 821 3.2 686  
5-02 281 20269 3.9 798 3.2 658  
6-01 274 19581 4.1 796 3.5 680  
7-00 286 20450 4.3 873 3.3 666  
Lifetime 141382 3.9 5667 3.4 4682  
Sire: Mountfield SSI Dcy Mogul-ET

~ Rob-Kar Production Sale ~

**LOT 177**

**Rob-Kar Brass Korea**

144938900 99%RHA-I

Born 10/4/19

2-00 76 5569 4.6 254 2.8 158 RIP

1/3 test- 91 lbs 4.7%F 2.8%P

SCC 29,000

**Fresh 10/20/21**

**Bred 1/5/22 to 7HO15085 Parfect**

**Blumenfeld Frazld Brass-ET**

3141657532 12/21 PTA +2697GTPI

+1087M +70F +33P +699NMS\$ +5.0PL

+1.72T +1.79UDC +.72FLC 92%R

Frazzled X VG-87 Spring

**Rob-Kar Acelrnwn Kilometer**

**3-08 GP-81 GGGG+** 144273049

2-04 253 17010 4.3 734 3.2 536

3-02 302 28530 3.8 1086 3.1 877

Sire: Peak Accelrenown-ET

**2nd Dam:**

**Rob-Kar Shamrock Kylene**

3-11 305 26010 3.1 795 3.0 777

5-03 297 22420 3.3 739 3.0 682

**3rd Dam:**

**Rob-Kar Puma Kingpin**

**GP-82 VVVGG**

2-09 305 24840 3.7 913 3.4 846

4-01 271 26820 3.3 893 3.2 848

5-00 305 30470 3.2 980 3.1 948

Lifetime 131800 3.5 4594 3.2 4280

**LOT 178**

**Grade Holstein**

Born 10/18/19

2-00 63 4884 4.1 200 2.8 138 RIP

1/3 test- 84 lbs 3.7%F 2.8%P

SCC 62,000

**Fresh 11/2/21**

**Sire:**

**Blumenfeld Frazld Brass-ET**

3141657532 12/21 PTA +2697GTPI

+1087M +70F +33P +699NMS\$ +5.0PL

+1.72T +1.79UDC +.72FLC 92%R

Frazzled X VG-87 Spring

**Dam: #16**

-Sold for Dairy

Sire: Co-Op Troy Trojan-ET

**LOT 179**

**Grade Holstein**

Born 10/24/19

1-11 78 5210 4.0 206 2.9 150 RIP

1/3 test- 84 lbs 4.3%F 2.9%P

SCC 13,000

**Fresh 10/18/21**

**Bred 12/13/21 to**

**14HO15223 Conway**

**Sire:**

**Mr Fb Calla Medly Ainge-ET**

3144911759 12/21 PTA +2781GTPI

+1897M +87F +60P +777NMS\$ +3.4PL

+1.75T +.89UDC +.07FLC 79%R

Medley X Josuper

**Dam: #836**

2-03 365 27471 4.0 1086 3.1 860

3-06 338 29967 3.4 1025 2.9 883

4-07 365 35689 3.7 1312 3.0 1070

5-10 365 33410 4.1 1373 3.1 1035

7-01 274 27467 3.4 928 2.8 774

Sire: Co-Op Troy Trojan-ET

**LOT 180**

**Grade Holstein**

Born 10/31/19

2-01 28 2128 4.6 97 2.9 61 RIP

1/3 test- 91 lbs 4.1%F 2.6%P

SCC 27,000

**Fresh 12/7/21**

**Sire:**

**Mr Fb Calla Medly Ainge-ET**

3144911759 12/21 PTA +2781GTPI

+1897M +87F +60P +777NMS\$ +3.4PL

+1.75T +.89UDC +.07FLC 79%R

Medley X Josuper

**Dam: #975**

2-04 281 25919 3.5 897 3.0 769

Sire: Stantons Extra Mile

## LOT 181

### Rob-Kar Embellish Krinn

144938928 99%RHA-I  
Born 11/13/19  
2-00 36 2584 3.5 90 3.1 81 RIP  
1/3 test- 78 lbs 3.8%F 2.8%P  
SCC 23,000  
Fresh 11/29/21

### Sandy-Valley Embellish-ET

3140616329 12/21 PTA +2599GTPI  
+395M +63F +32P +632NMS\$ +3.8PL  
+.4DPR +.80T +1.00UDC 81%R  
Fortune X EX-92 DOM Rubicon

### Rob-Kar Business Plan Kuhn

2-07 GP-81 G+FG+ 144062856  
2-02 295 23410 3.8 898 3.3 763  
Sire: Stantons Business Plan-ET

### 2nd Dam:

### Rob-Kar Bronco Kasper

### GP-81 G+GG+

2-00 279 22430 3.7 836 3.3 739  
2-11 275 22300 3.8 852 3.5 784  
3-10 284 26460 3.6 963 3.1 826  
4-09 344 30490 3.5 1073 3.3 1003  
5-10 284 28160 3.6 1002 3.1 872  
Lifetime 129840 3.6 4726 3.3 4224

## LOT 182

### Rob-Kar Embellish Caper

144938919 99%RHA-I  
Born 11/13/19

\*Will sell fresh, Due 1/23/22 to  
507HO15457 Talon (sexed semen)

### Sandy-Valley Embellish-ET

3140616329 12/21 PTA +2599GTPI  
+395M +63F +32P +632NMS\$ +3.8PL  
+.4DPR +.80T +1.00UDC 81%R  
Fortune X EX-92 DOM Rubicon

### Rob-Kar Busnesplan Cool-ET

2-08 GP-81 G+GG+ 144034400  
2-04 279 22320 3.8 848 3.2 712  
Sire: Stantons Business Plan-ET

### 2nd Dam:

### Rob-Kar Mogul Cassie-ET

### VG-86 VVG+V GMD

3-09 342 32650 3.7 1215 3.3 1080  
4-10 350 36470 3.4 1258 43.2 1153  
Lifetime 148820 3.8 5700 3.3 4884

**Full sister: (Pictured w/ Lot 86 & on cover)**

### Rob-Kar Mogul Cappy-ET

### VG-86 VVVVV

2-01 365 30850 4.6 1414 3.2 982

*\*Sold for \$18,000 on the Stars of the Universe Sale 2013*

### 3rd Dam:

### Rob-Kar Iota Collie

### VG-86 EEF+V DOM

3-07 279 28410 3.7 1057 3.4 956  
Lifetime 141460 3.7 5299 3.4 4820

### 4th Dam:

### Rob-Kar Armstead Caramel

### VG-87 EV++V

2-03 354 29460 3.7 1100 3.3 971

### 5th Dam: Rob-Kar Boliver Cookie

### VG-85 +VFGV

4-07 305 25160 3.5 869 3.1 791

### 6th Dam: Rob-Kar Boss Carol-ET

### GP-84 VEVF+

4-07 305 29970 3.8 1147 3.3 986

### 7th Dam:

### Ricecrest Glenwood Carla-ET G-79

2-05 305 23160 4.6 1054 3.8 869

### 8th Dam: Ricecrest Labelle Lacie-ET

### VG-86 GMD-DOM

2-03 365 40740 3.1 1245 3.2 1316  
Lifetime 165610 3.3 5502 3.3 5471

### 9th Dam: (Pictured w/ Lot 67)

### Ricecrest Southwind Kaye-ET

### VG-87 VEVVV GMD-DOM

5-00 365 39450 4.1 1633 3.4 1333

*\*Many AI sons including former #1 TPI sires Lantz and Marshall*

### 10th Dam: Ricecrest Ned Boy Noreen-ET

### EX-91,2E GMD-DOM

7-04 365 35260 4.2 1489 3.2 1116  
Lifetime 172940 4.2 7338 3.4 5810

### 11th Dam: Ricecrest Jemini Jayanna

### VG-87, VG-MS DOM

Lifetime 210730 4.0 8395 2.9 6150

### 12th Dam: Ricecrest Elevation Ella

### VG-86 VVVVV DOM

Lifetime 153140 3.6 5460 2.9 4007

~ Rob-Kar Production Sale ~

## LOT 183

### Rob-Kar Brass Milo

144939143 99%RHA-I  
Born 12/2/19  
1-11 43 2777 3.7 104 3.3 91 RIP  
1/3 test- 68 lbs 3.3%F 3.1%P  
SCC 13,000  
Fresh 11/22/21

### Blumenfeld Frazld Brass-ET

3141657532 12/21 PTA +2697GTPI  
+1087M +70F +33P +699NMS\$ +5.0PL  
+1.72T +1.79UDC +.72FLC 92%R  
Frazzled X VG-87 Spring

### Rob-Kar Franchise M&M

144540350  
2-03 297 17310 4.4 754 3.4 588  
3-03 276 17540 4.3 748 3.6 628  
Sire: OCD Rodgers Franchise-ET

### 2nd Dam:

**Rob-Kar Headlinr Mallow Cup**  
**VG-85 VVGGV**  
1-11 281 21020 3.9 818 3.4 712  
2-10 318 25710 3.9 1006 3.5 897  
3-10 306 25230 4.0 1006 3.5 880

### 3rd Dam:

**Rob-Kar Colby Marta**  
**VG-86 EVF+V**  
4-11 322 30890 3.5 1093 3.1 951  
6-00 344 35150 3.4 1204 3.1 1081  
Lifetime 138260 3.6 5019 3.2 4415

### 4th Dam:

**Rob-Kar Academy Marilyn**  
**VG-85 VVFFV**  
4-07 333 28320 3.8 1068 3.3 924

### 5th Dam:

**Ricecrest Wade Marla-ET**  
**VG-88 EEVGE**  
3-11 305 24490 3.0 742 3.1 760

### 6th Dam: Ricecrest Leadman Mandy

**VG-87 VEVVV DOM**

2-02 365 24150 4.0 971 3.2 778

### 7th Dam: (Pictured w/ Lot 63)

**Wa-Del RC Blckstr Martha-ET**  
**EX-93,2E 97-MS GMD-DOM**  
5-04 365 38840 4.2 1643 2.8 1104  
Lifetime 103060 4.2 4341 2.9 3030

### 8th Dam: Valhalla Mark Mitzy-ET

**VG-86 VVVV GMD-DOM**

### 9th Dam: Huberview Bell Kristeen

**VG-86, VG-MS GMD-DOM**  
3-04 365 36310 4.1 1479 3.3 1190  
Lifetime 120720 4.1 4984 3.3 4016

### 10th Dam: VG-85 by Elevation

### 11th Dam: EX-93,3E

### 12th Dam: EX-90 GMD

### 13th Dam: EX-90,2E

## LOT 184

### Rob-Kar Brass Mussel

144939152 99%RHA-I  
Born 12/4/19  
1-11 46 3490 4.0 138 3.0 106 RIP  
1/3 test- 67 lbs 3.7%F 2.9%P  
SCC 23,000  
Fresh 11/19/21

### Blumenfeld Frazld Brass-ET

3141657532 12/21 PTA +2697GTPI  
+1087M +70F +33P +699NMS\$ +5.0PL  
+1.72T +1.79UDC +.72FLC 92%R  
Frazzled X VG-87 Spring

### Rob-Kar Bourbon Monica

144539820  
-Sold for Dairy  
Sire: Wa-Del ABS Bourbon-ET

### 2nd Dam:

**Rob-Kar Real-Deal Musty**  
**VG-86 VEVGV**

1-09 341 22150 4.4 981 3.6 804  
3-10 308 24030 4.3 1038 3.4 823  
4-10 305 25900 4.2 1081 3.4 871  
6-00 278 25200 4.3 1092 3.2 814  
6-11 290 25300 3.8 960 3.2 810  
Lifetime 126060 4.2 5305 3.4 4244



# LOT 185

## Rob-Kar Trilogy Musket

144995525 99%RHA-I

Born 12/23/19

Fresh 12/31/21

### Welcome Trilogy 3553-ET

3143105067 12/21 PTA +2586GTPI  
+758M +72F +44P +541NMS +1.2PL  
+1.54T +1.34UDC -.05FLC 86%R  
Jaquar X VG-85 Delta

### Rob-Kar Montross Mince

5-02 VG-85 VV+GV 143710297  
2-00 273 20980 3.5 732 3.0 633  
2-11 356 27640 3.4 943 3.2 879  
4-01 365 34230 3.7 1278 3.0 1037  
Sire: Bacon-Hill Montross-ET

### 2nd Dam:

#### Rob-Kar Meteor Match

GP-83 +V+++  
2-09 305 20850 3.5 736 3.2 660  
4-01 350 31150 3.9 1208 3.2 1003

### 3rd Dam:

#### Rob-Kar Colby Marta

VG-86 EVF+V  
6-00 344 35150 3.4 12045 3.1 1081  
Lifetime 138260 3.6 5019 3.2 4415

### 4th Dam:

#### Rob-Kar Academy Marilyn

VG-85 VVFFV  
4-07 333 28320 3.8 1068 3.3 924

### 5th Dam:

#### Ricecrest Wade Marla-ET

VG-88 EEVGE  
3-11 305 24490 3.0 742 3.1 760

### 6th Dam:

#### Ricecrest Leadman Mandy

VG-87 VEVVV DOM  
2-02 365 24150 4.0 971 3.2 778

### 7th Dam: (Pictured w/ Lot 63)

#### Wa-Del RC Blckstr Martha-ET

EX-93,2E 97-MS GMD-DOM  
5-04 365 38840 4.2 1643 2.8 1104  
Lifetime 103060 4.2 4341 2.9 3030

### 8th Dam: Valhalla Mark Mitzy-ET

#### VG-86 VVVV GMD-DOM

### 9th Dam: Huberview Bell Kristeen

#### VG-86, VG-MS GMD-DOM

3-04 365 36310 4.1 1479 3.3 1190  
Lifetime 120720 4.1 4984 3.3 4016

### 10th Dam: VG-85 by Elevation

#### 11th Dam: EX-93,3E

#### 12th Dam: EX-90 GMD

#### 13th Dam: EX-90,2E

# LOT 186

## Rob-Kar Trilogy Clissy

144938656 99%RHA-I

Born 12/28/19

Fresh 1/5/22

### Welcome Trilogy 3553-ET

3143105067 12/21 PTA +2586GTPI  
+758M +72F +44P +541NMS +1.2PL  
+1.54T +1.34UDC -.05FLC 86%R  
Jaquar X VG-85 Delta

### Rob-Kar Tango Cheerio

6-09 EX-92,2E EEVEE 143238342  
1-10 305 20250 4.0 814 3.4 690  
2-10 281 27070 3.1 852 3.1 832  
3-09 322 32430 3.4 1098 3.1 1003  
4-09 309 28250 3.3 933 3.1 888  
5-08 292 27170 3.8 1035 3.1 831  
6-08 281 29760 2.8 832 3.0 886  
Lifetime 164930 3.4 5564 3.1 5130  
Sire: Mr Welcome Hill Tango-ET

### 2nd Dam:

#### Rob-Kar Shamrock Camera

VG-85 +VF+V  
2-01 333 25695 4.0 1020 3.1 807  
3-02 291 26882 3.8 1026 3.0 815  
4-01 259 25635 3.8 970 2.9 743  
5-00 365 34548 3.7 1290 3.1 1063  
6-02 365 30294 4.2 1271 3.1 945  
7-04 365 33919 4.1 1394 3.1 1041  
8-07 353 30594 4.0 1239 3.2 988  
9-09 38 3704 3.7 136 3.1 116 RIP  
LTD 215124 4.0 8524 3.2 6650

### 3rd Dam:

#### Rob-Kar Armstead Caramel

VG-87 EV++V  
2-03 354 29460 3.7 1100 3.3 971

### 4th Dam:

#### Rob-Kar Boliver Cookie

VG-85 +VFGV  
4-07 305 25160 3.5 869 3.1 791

### 5th Dam:

#### Rob-Kar Boss Carol-ET

GP-84 VEVF+  
4-07 305 29970 3.8 1147 3.3 986

### 6th Dam:

#### Ricecrest Glenwood Carla-ET G-79

2-05 305 23160 4.6 1054 3.8 869

### 7th Dam: Ricecrest Labelle Lacie-ET

#### VG-86 GMD-DOM

2-03 365 40740 3.1 1245 3.2 1316  
Lifetime 165610 3.3 5502 3.3 5471

### 8th Dam: (Pictured w/ Lot 67)

#### Ricecrest Southwind Kaye-ET

#### VG-87 VEVVV GMD-DOM

5-00 365 39450 4.1 1633 3.4 1333  
*\*Many AI sons including former #1 TPI sires Lantz and Marshall*

### 9th Dam:

#### Ricecrest Ned Boy Noreen-ET

EX-91,2E GMD-DOM  
7-04 365 35260 4.2 1489 3.2 1116  
Lifetime 172940 4.2 7338 3.4 5810

### 10th Dam:

#### Ricecrest Jemini Jayanna

VG-87, VG-MS DOM  
Lifetime 210730 4.0 8395 2.9 6150

### 11th Dam:

#### Ricecrest Elevation Ella

VG-86 VVVV DOM  
Lifetime 153140 3.6 5460 2.9 4007

# LOT 187

## Rob-Kar Basic Custer

144938665 99%RHA-I

Born 12/30/19

Fresh 1/1/22

### Blumenfeld Frazld Brass-ET

3141657532 12/21 PTA +2697GTPI  
+1087M +70F +33P +699NMS\$ +5.0PL  
+1.72T +1.79UDC +.72FLC 92%R  
Frazzled X VG-87 Spring

### Rob-Kar Montross Cindy

144539875  
-Sold for Dairy  
Sire: Bacon-Hill Montross-ET

### 2nd Dam:

**Rob-Kar Comminuque Carmen**  
**GP-80 VV+FG**  
2-04 293 26060 3.2 843 3.2 839  
3-03 316 27280 3.9 1059 3.4 914  
4-03 350 27040 4.0 1078 3.4 915  
5-05 275 28890 4.0 1170 3.2 926  
6-04 261 21960 3.6 790 3.1 672  
7-02 278 26340 3.4 903 3.2 832  
Lifetime 163800 3.7 6069 3.2 5295

### 3rd Dam:

**Rob-Kar Finley Calico F-74**  
4-03 305 23760 3.4 819 3.0 709

### 4th Dam:

**Rob-Kar Boss Carolyn-ET**  
**GP-82 G+FGV**  
4-01 305 25370 3.9 985 3.2 814

### 5th Dam:

**Ricecrest Glenwood Carla-ET G-79**  
2-05 305 23160 4.6 1054 3.8 869

### 6th Dam: Ricecrest Labelle Lacie-ET

**VG-86 GMD-DOM**  
2-03 365 40740 3.1 1245 3.2 1316  
Lifetime 165610 3.3 5502 3.3 5471

### 7th Dam: (Pictured w/ Lot 67)

**Ricecrest Southwind Kaye-ET**  
**VG-87 VEVVV GMD-DOM**  
5-00 365 39450 4.1 1633 3.4 1333

*\*Many AI sons including former #1 TPI sires Lantz and Marshall*

### 11th Dam:

**Ricecrest Ned Boy Noreen-ET**  
**EX-91,2E GMD-DOM**  
7-04 365 35260 4.2 1489 3.2 1116  
Lifetime 172940 4.2 7338 3.4 5810

### 12th Dam: Ricecrest Jemini Jayanna

**VG-87, VG-MS DOM**  
Lifetime 210730 4.0 8395 2.9 6150

### 13th Dam: Ricecrest Elevation Ella

**VG-86 VVVV DOM**  
Lifetime 153140 3.6 5460 2.9 4007

# LOT 188

## Grade Holstein

Born 1/1/20

1-11 8 268 4.5 12 3.7 10 RIP

1/3 test- 46 lbs 4.3%F 3.5%P

SCC 41,000

Fresh 12/27/21

### Sire:

**Denovo 9373 Axel-ET**  
3145628946 12/21 PTA +2662GTPI  
+429M +78F +34P +657NMS\$ +3.1PL  
+1.49T +1.22UDC +.70FLC 80%R  
Prophecy X VG-85 Yoder

### Dam: #827

1-11 365 27057 3.9 1056 3.3 882  
3-05 299 26046 3.7 958 3.0 793  
4-05 279 25049 3.7 926 3.0 758  
5-04 288 26224 3.9 1029 3.2 840  
6-02 321 23911 4.3 1025 3.1 750  
Lifetime 136686 4.1 5358 3.2 4324  
Sire: Co-Op Troy Trojan-ET

# LOT 190

## Rob-Kar Basic Sharlisa

144938674 99%RHA-I

Born 1/3/20

**\*Will sell fresh, Due 1/20/22 to**  
**507HO15457 Talon (sexed semen)**

### Blumenfeld Frazld Brass-ET

3141657532 12/21 PTA +2697GTPI  
+1087M +70F +33P +699NMS\$ +5.0PL  
+1.72T +1.79UDC +.72FLC 92%R  
Frazzled X VG-87 Spring

### Rob-Kar Jett Sherilyn

**2-09 F-60 G+PPP** 144579088  
2-03 298 24640 4.2 1037 3.1 811  
Sire: S-S-I Montross Jett-ET

### 2nd Dam:

**Rob-Kar Dean Showdown**  
**VG-86 +V++V**  
2-01 305 26290 3.8 999 3.3 860  
3-03 305 31300 4.2 1311 3.1 979  
4-07 305 38010 3.0 1127 3.0 1137  
5-10 208 21890 2.8 604 3.0 658  
Lifetime 138450 3.5 4845 3.2 4416

## LOT 760

### Rob-Kar Shamrock Camera

5-05 VG-85 +VF+V

141777124 100%RHA-NA

Born 2/21/12

2-01 333 25695 4.0 1020 3.1 807

3-02 291 26882 3.8 1026 3.0 815

4-01 259 25635 3.8 970 2.9 743

5-00 365 34548 3.7 1290 3.1 1063

6-02 365 30294 4.2 1271 3.1 945

7-04 365 33919 4.1 1394 3.1 1041

8-07 353 30594 4.0 1239 3.2 988

9-09 38 3704 3.7 136 3.1 116 RIP

LTD 215124 4.0 8524 3.2 6650

1/3 test- 119 lbs 3.3%F 2.7%P

SCC 31,000

Fresh 11/27/21

### Ladys-Manor PL Shamrock-ET

68977120 12/21 PTA +2336GTPI

+898M +21F +9P +521NMS\$ +5.0PL

+1.3DPR -.07T +.64UDC 99%R

Planet X EX-90 GMD-DOM Shottle

### Rob-Kar Armstead Caramel

4-09 VG-87 EV++V 139455076

2-03 354 29460 3.7 1100 3.3 971

3-04 305 28610 4.0 1152 3.4 965

Sire: Diamond-Oak Armstead-ET

### 2nd Dam:

Rob-Kar Boliver Cookie

VG-85 +VFGV

2-01 305 22610 3.4 767 3.1 707

3-08 297 24900 3.6 894 3.2 800

4-07 305 25160 3.5 869 3.1 791

### 3rd Dam:

Rob-Kar Boss Carol-ET

GP-84 VEVF+

4-07 305 29970 3.8 1147 3.3 986

### 4th Dam:

Ricecrest Glenwood Carla-ET G-79

2-05 305 23160 4.6 1054 3.8 869

### 5th Dam:

Ricecrest Labelle Lacie-ET

VG-86 GMD-DOM

2-03 365 40740 3.1 1245 3.2 1316

Lifetime 165610 3.3 5502 3.3 5471

### 6th Dam: (Pictured w/ Lot 64)

Ricecrest Southwind Kave-ET

VG-87 VEVVV GMD-DOM

5-00 365 39450 4.1 1633 3.4 1333

\*Many AI sons including former #1 TPI sires Lantz and Marshall

### 8th Dam:

Ricecrest Ned Boy Noreen-ET

EX-91,2E GMD-DOM

7-04 365 35260 4.2 1489 3.2 1116

Lifetime 172940 4.2 7338 3.4 5810

### 8th Dam:

Ricecrest Jemini Jayanna

VG-87, VG-MS DOM

Lifetime 210730 4.0 8395 2.9 6150

### 9th Dam:

Ricecrest Elevation Ella

VG-86 VVVV DOM

Lifetime 153140 3.6 5460 2.9 4007

## LOT 805

### Rob-Kar Supersire Verna

5-03 GP-83 +V+GV

142589418 100%RHA-NA

Born 6/6/13

2-01 334 28434 3.4 972 2.8 810

3-02 276 27874 3.5 984 2.9 818

4-01 282 30714 3.5 1061 2.8 845

5-00 327 32135 3.4 1088 2.8 887

6-00 358 34492 3.5 1216 2.8 957

7-01 330 30748 3.6 1105 2.7 845

8-01 155 14261 3.1 444 2.8 397 RIP

LTD 198658 3.5 6870 2.8 5559

1/3 test- 89 lbs 3.4%F 2.8%P

SCC 187,000

Fresh 8/2/21

Bred 10/9/21, Due 7/16/22 to Angus

### Seagull-Bay Supersire-ET

69981349 12/21 PTA +2377GTPI

+1121M +64F +36P +508NMS\$ +2.6PL

Robust X EX-92,2E GMD-DOM Planet

### Rob-Kar Super Velina

3-02 GP-82 V+GG+ 141557542

1-11 310 17210 4.1 699 3.3 573

2-11 282 22580 3.4 770 3.1 702

3-10 262 20880 3.5 732 3.0 634

Sire: Charelsdale Superstition-ET

### 2nd Dam:

Rob-Kar Sept Strm Violet-ET

GP-80 G+G++

### 3rd Dam:

Mishlin Lynch Viper

GP-82 VVGFG

3-02 305 20190 5.0 1016 3.9 792

### 4th Dam:

Mishlin Lee Warden Vim-TW

VG-88 VEVVV

3-02 305 18980 3.7 706 3.3 617

### 5th Dam:

Mishlin Astre Victoria

EX-92,2E EEEEE

3-09 302 26920 4.0 1075 3.3 880

### 6th Dam:

Mishlin Mascot Valerie

VG-88 VVVVE

9-04 305 26750 3.5 933 3.3 893

Lifetime 159220 3.6 5677 3.5 5527

### 7th Dam:

Mishlin Tempo Vickie

VG-86 VEVVV

4-02 291 21270 3.7 790 3.1 661

### 8th Dam:

Willsholm Chairman Victoria-ET

VG-85 +V+E

7-00 305 24520 3.8 931 3.5 858

### 9th Dam:

Willsholm Big Apple Victory

EX-90,2E EEEV DOM

6-00 354 30200 5.1 1526

Lifetime 137100 4.9 6723

# LOT 904

## Rob-Kar Satisfaction Kyan

5-02 GP-81 G+F++

143519113 100%RHA-NA

Born 4/29/15

2-02 316 18954 3.5 657 3.2 598

3-02 365 25272 3.0 755 3.2 800

4-05 365 35180 3.0 1067 2.9 1022

5-07 295 25474 3.0 765 2.9 751

6-07 22 1643 4.1 67 3.5 58 RIP

LTD 108223 3.6 3373 3.2 3288

1/3 test- 89 lbs 3.7%F 3.1%P

SCC 123,000

Fresh 12/13/21

### STE Odile Satisfaction-ET

107684748C 12/21 PTA +2211GTPI

+517M +12F +26P +.4PL +.0DPR

+ .48T +.65UDC +.56FLC 94%R

Epic X VG-85 Man-O-Man

### Rob-Kar Paul Kabob

3-02 GP-83 GV++V 141557524

1-11 309 23000 3.8 877 3.3 752

2-11 280 28190 2.8 802 3.1 861

3-10 274 26200 3.4 894 3.1 808

Sire: Ensenada Jeeves Paul-ET

### 2nd Dam:

Rob-Kar Carl Ketchup

G-78 +++FG

1-11 359 23710 3.0 721 3.2 767

3-00 290 19750 3.1 611 3.4 662

3-11 286 24170 3.5 857 3.1 749

# LOT 909

## Rob-Kar Firstclas Madge-ET

5-06 VG-87 VV+VV

143519382 100%RHA-NA

Born 7/24/15

1-11 346 30957 3.4 1064 2.9 904

2-11 338 18767 4.1 766 3.3 626

4-00 365 31867 3.8 1216 3.1 974

5-02 365 33054 3.7 1232 3.0 992

6-04 35 3311 4.4 146 3.1 102 RIP

LTD 118980 4.1 4471 3.2 3635

1/3 test- 106 lbs 4.0%F 2.8%P

SCC 19,000

Fresh 11/30/21

### Zahbulls Alta1stclass-ET

71441918 12/21 PTA +2168GTPI

+ .20% +25F +.2PL +.2DPR 2.85SCS

+1.02T +2.06UDC 99%R

Numero Uno X GP-83 DOM Dorcy

### Rob-Kar Meteor Match

4-07 GP-83 +V+++ 141557579

2-09 305 20850 3.5 736 3.2 660

4-01 350 31150 3.9 1208 3.2 1008

Sire: Sully AltaMeteor-ET

### 2nd Dam:

Rob-Kar Colby Marta

VG-86 EVF+V

2-01 281 24480 3.5 845 3.3 802

3-00 271 19140 3.9 753 3.4 653

3-10 332 27060 3.8 1024 3.2 872

4-11 322 30890 3.5 1093 3.1 951

6-00 344 35150 3.4 1204 3.1 1081

Lifetime 138260 3.6 5019 3.2 4415

### 3rd Dam:

Rob-Kar Academy Marilyn

VG-85 VVFVV

4-07 333 28320 3.8 1068 3.3 924

### 4th Dam:

Ricecrest Wade Marla-ET

VG-88 EEVGE

3-11 305 24490 3.0 742 3.1 760

### 5th Dam:

Ricecrest Leadman Mandy

VG-87 VEVVV DOM

2-02 365 24150 4.0 971 3.2 778

### 6th Dam: (Pictured w/ Lot 63)

Wa-Del RC Blckstr Martha-ET

EX-93,2E 97-MS GMD-DOM

5-04 365 38840 4.2 1643 2.8 1104

Lifetime 103060 4.2 4341 2.9 3030

### 7th Dam:

Valhalla Mark Mitzy-ET

VG-86 VVVV GMD-DOM

### 8th Dam:

Huberview Bell Kristeen

VG-86, VG-MS GMD-DOM

3-04 365 36310 4.1 1479 3.3 1190

Lifetime 120720 4.1 4984 3.3 4016

### 9th Dam: VG-85 by Elevation

10th Dam: EX-93,3E

11th Dam: EX-90 GMD

12th Dam: EX-90,2E



## LOT 943

### Rob-Kar Jump Treat

5-01 VG-86 VV+VV

143705866 99%RHA-I

Born 12/25/15

1-11 330 27286 3.1 833 3.0 831

2-11 365 35640 3.0 1066 3.1 1092

4-03 365 38107 2.9 1108 2.9 1118

5-06 165 14898 2.9 427 2.8 417 RIP

LTD 123693 3.0 3742 3.0 3735

1/3 test- 95 lbs 3.6%F 3.0%P

SCC 29,000

Fresh 7/23/21

Bred 11/21/21, Due 8/28/22 to

7HO15195 Lazer

### EDG Jewel Jump 8437-ET

3013474523 12/21 PTA +2319GTPI

+904M +2F +11P +4.4PL +1.2DPR

+ .77T +1.89UDC +1.11FLC 94%R

Mogul X VG-86 Shamrock

### Rob-Kar Twist Tortilla

6-01 VG-85 ++GVV 140878635

2-00 301 20810 3.4 715 3.4 713

2-11 305 27200 3.5 958 3.3 907

4-03 305 28040 3.1 869 3.3 916

5-08 280 30640 3.2 980 3.1 857

Lifetime 125750 3.4 4257 3.3 4204

Sire: Clear-Echo Nifty Twist-ET

### 2nd Dam:

#### Rob-Kar Zesty Treasure

F-69 +GGFP

2-03 334 19110 3.9 739 3.5 668

3-04 305 26830 4.0 1072 3.6 954

## LOT 949

### Rob-Kar 1st Class Captain

5-07 GP-80 ++GF+

143705905 99%RHA-I

Born 1/27/16

1-11 305 21911 3.5 763 3.1 672

2-11 314 24345 3.2 768 2.9 701

4-00 295 24010 3.6 861 3.0 715

4-11 348 27697 3.7 1023 3.0 822 RIP

1/3 test- 46 lbs 4.8%F 3.6%P

SCC 132,000

Fresh 1/21/21

Bred 8/6/21, Due 5/13/22 to

29HO19793 Hertz

### Zahbulls Alta1stclass-ET

71441918 12/21 PTA +2168GTPI

+ .20% +25F +.2PL +.2DPR 2.85SCS

+1.02T +2.06UDC 99%R

Numero Uno X GP-83 DOM Dorcy

### Rob-Kar Zeus Carrie

2-06 G-77 GGGGG 142784868

2-02 268 22020 3.3 730 3.0 650

3-01 305 28370 3.4 954 3.0 847

4-01 293 33470 3.3 1092 2.9 964

5-01 305 26300 3.6 943 3.1 824

6-02 305 16270 3.4 553 3.3 532

Lifetime 141490 3.5 4912 3.1 4349

Sire: De-Su Robust Zeus 11009-ET

### 2nd Dam:

#### Rob-Kar Comminuque Carmen

GP-80 VV+FG

2-04 293 26060 3.2 843 3.2 839

3-03 316 27280 3.9 1059 3.4 914

4-03 350 27040 4.0 1078 3.4 915

5-05 275 28890 4.0 1170 3.2 926

6-04 261 21960 3.6 790 3.1 672

7-02 278 26340 3.4 903 3.2 832

Lifetime 163800 3.7 6069 3.2 5295

### 3rd Dam:

#### Rob-Kar Finley Calico F-74

4-03 305 23760 3.4 819 3.0 709

### 4th Dam:

#### Rob-Kar Boss Carolyn-ET

GP-82 G+FGV

4-01 305 25370 3.9 985 3.2 814

### 5th Dam:

#### Ricecrest Glenwood Carla-ET G-79

2-05 305 23160 4.6 1054 3.8 869

### 6th Dam: Ricecrest Labelle Lacie-ET

VG-86 GMD-DOM

2-03 365 40740 3.1 1245 3.2 1316

Lifetime 165610 3.3 5502 3.3 5471

### 7th Dam: (Pictured w/ Lot 67)

#### Ricecrest Southwind Kaye-ET

VG-87 VEVVV GMD-DOM

5-00 365 39450 4.1 1633 3.4 1333

*\*Many AI sons including former #1 TPI sires Lantz and Marshall*

### 11th Dam:

#### Ricecrest Ned Boy Noreen-ET

EX-91,2E GMD-DOM

7-04 365 35260 4.2 1489 3.2 1116

Lifetime 172940 4.2 7338 3.4 5810

### 12th Dam: Ricecrest Jemini Jayanna

VG-87, VG-MS DOM

Lifetime 210730 4.0 8395 2.9 6150

### 13th Dam: Ricecrest Elevation Ella

VG-86 VVVV DOM

Lifetime 153140 3.6 5460 2.9 4007

# LOT 959

## Rob-Kar Bayonet Shiana

5-05 GP-83 +V+V+

143765804 99%RHA-I

Born 3/5/16

2-00 365 26040 3.9 1019 3.2 823

3-03 365 34231 3.7 1256 3.1 1072

4-08 288 30045 3.6 1067 3.1 930

5-08 59 6660 4.4 293 3.3 219 RIP

LTD 105951 4.0 4080 3.2 3364

1/3 test- 127 lbs 3.6%F 3.2%P

SCC 13,000

Fresh 11/6/21

Bred 1/4/22 to 7HO15085 Parfect

### Plain-Knoll Dona Bayonet-ET

72190767 12/21 PTA +2371GTPI

+1111M +35F +36P +2.9PL

+1.30T +.88UDC +.07FLC 99%R

Donatello X VG-86 DOMN Shamrock

### 2nd Dam:

Rob-Kar Observer Sheild

GP-82 +V+G+

2-00 302 26520 3.5 927 3.3 869

### Rob-Kar Jacey Shiver

5-09 GP-83 VV+++ 142855214

4-03 305 27910 2.1 592 3.1 877

5-02 290 27620 2.4 668 3.1 861

6-02 365 32610 2.2 732 3.1 999

Sire: Coyne-Farms Jacey CRI-ET

# LOT 972

## Rob-Kar Jett Collie Mae

5-01 GP-81 +++F+

144033605 99%RHA-I

Born 7/1/16

2-00 315 21992 4.0 876 3.3 721

3-00 276 22269 3.8 850 3.3 729

3-11 365 25371 4.0 1003 3.3 826

5-01 141 13494 3.4 463 3.0 405 RIP

1/3 test- 91 lbs 4.4%F 3.1%P

SCC 57,000

Fresh 8/16/21

Bred 1/4/22 to 7HO15839 Magnum

### S-S-I Montross Jett-ET

3123885976 12/21 PTA +2123PTPI

+1204M +31F +38P +.05T +1.12UDC

Montross X EX-90 GMD Supersire

### Rob-Kar Halogen Collie Ann

3-06 VG-86 +V+VV 143108221

1-10 281 17630 4.5 802 3.8 662

2-08 308 24040 4.0 954 3.5 844

Sire: Cookiecutter Petron Halogen

### Mat. sister:

### Rob-Kar Mogul Cappy-ET

VG-86 VVVVV

2-01 365 30850 4.6 1414 3.2 982

(Pictured w/ Lot 86 & on cover)

\*Sold for \$18,000 on the Stars of the Universe Sale 2013

### 2nd Dam:

### Rob-Kar Iota Collie

VG-86 EEF+V DOM

2-07 289 25790 4.0 1028 3.4 884

3-07 279 28410 3.7 1057 3.4 956

4-06 271 22990 3.5 806 3.4 785

5-04 305 23520 3.7 861 3.4 790

6-06 315 22060 3.8 836 3.5 779

Lifetime 141460 3.7 5299 3.4 4820

### 3rd Dam:

### Rob-Kar Armstead Caramel

VG-87 EV+V

2-03 354 29460 3.7 1100 3.3 971

### 4th Dam:

### Rob-Kar Boliver Cookie

VG-85 +VFGV

4-07 305 25160 3.5 869 3.1 791

### 5th Dam:

### Rob-Kar Boss Carol-ET

GP-84 VEVF+

4-07 305 29970 3.8 1147 3.3 986

### 6th Dam:

### Ricecrest Glenwood Carla-ET G-79

2-05 305 23160 4.6 1054 3.8 869

### 7th Dam: Ricecrest Labelle Lacie-ET

VG-86 GMD-DOM

2-03 365 40740 3.1 1245 3.2 1316

Lifetime 165610 3.3 5502 3.3 5471

### 8th Dam: (Pictured w/ Lot 67)

### Ricecrest Southwind Kaye-ET

VG-87 VEVVV GMD-DOM

5-00 365 39450 4.1 1633 3.4 1333

\*Many AI sons including former #1 TPI sires Lantz and Marshall

### 9th Dam: Ricecrest Ned Boy Noreen-ET

EX-91,2E GMD-DOM

7-04 365 35260 4.2 1489 3.2 1116

Lifetime 172940 4.2 7338 3.4 5810

### 10th Dam: Ricecrest Jemini Jayanna

VG-87, VG-MS DOM

Lifetime 210730 4.0 8395 2.9 6150

### 11th Dam: Ricecrest Elevation Ella

VG-86 VVVV DOM

Lifetime 153140 3.6 5460 2.9 4007

# LOT 974

## Grade Holstein

Born 7/9/16

2-03 365 34086 3.9 1329 3.2 1075

3-05 365 34720 4.0 1403 3.2 1116

5-00163 17971 3.9 701 3.0 538 RIP

1/3 test- 110 lbs 4.1%F 3.2%P

SCC 187,000

Fresh 7/25/21

Bred 11/30/21 to

250HO15397 Homecoming

### Sire:

### S-S-I Montross Jett-ET

3123885976 12/21 PTA +2123PTPI

+1204M +31F +38P +.05T +1.12UDC

Montross X EX-90 GMD Supersire

## LOT 992

### Rob-Kar Suprstar Chain-ET

4-02 VG-86 VVV+V

144034491 99%RHA-I

Borjn 11/20/16

2-04 365 36184 3.9 1417 3.1 1115

3-08 309 35769 3.5 1264 3.1 1098

4-08 160 15824 3.8 608 3.0 469 RIP

1/3 test- 87 lbs 3.3%F 3.2%P

SCC 13,000

Fresh 7/28/21

Bred 10/26/21, Due 8/2/22 to

566HO1344 Shepherd

### De-Su AltaSuperstar-ET

3125982578 12/21 PTA +2165GTPI

+511M +41F +27P +.80T +.56UDC

Halogen X Supersire

### Rob-Kar Mogul Clover-ET

7-04 VG-87 EEVVV 142284144

2-03 305 20940 4.2 878 3.4 715

3-09 305 26370 4.4 1172 3.5 919

5-00 268 23490 4.3 1003 3.3 769

5-09 325 17410 4.3 744 3.7 649

6-10 273 26370 4.1 1089 3.2 841

Lifetime 134130 4.3 5784 3.5 4654

Sire: Mountfield SSI Dcy Mogul-ET

#### Full sister:

### Rob-Kar Mogul Cappy-ET

VG-86 VVVVV

2-01 365 30850 4.6 1414 3.2 982

(Pictured w/ Lot 86 & on cover)

\*Sold for \$18,000 on the Stars of the

Universe Sale 2013

#### 2nd Dam:

#### Rob-Kar Iota Collie

VG-86 EEV+V DOM

2-07 289 25790 4.0 1028 3.4 884

3-07 279 28410 3.7 1057 3.4 956

4-06 271 22990 3.5 806 3.4 785

5-04 305 23520 3.7 861 3.4 790

6-06 315 22060 3.8 836 3.5 779

Lifetime 141460 3.7 5299 3.4 4820

#### 3rd Dam:

#### Rob-Kar Armstead Caramel

VG-87 EV+V

2-03 354 29460 3.7 1100 3.3 971

#### 4th Dam: Rob-Kar Boliver Cookie

VG-85 +VFGV

4-07 305 25160 3.5 869 3.1 791

#### 5th Dam: Rob-Kar Boss Carol-ET

GP-84 VEVF+

4-07 305 29970 3.8 1147 3.3 986

#### 6th Dam:

#### Ricecrest Glenwood Carla-ET G-79

2-05 305 23160 4.6 1054 3.8 869

#### 7th Dam: Ricecrest Labelle Lacie-ET

VG-86 GMD-DOM

2-03 365 40740 3.1 1245 3.2 1316

Lifetime 165610 3.3 5502 3.3 5471

#### 8th Dam: (Pictured w/ Lot 67)

#### Ricecrest Southwind Kaye-ET

VG-87 VEVVV GMD-DOM

5-00 365 39450 4.1 1633 3.4 1333

\*Many AI sons including former #1 TPI

sires Lantz and Marshall

#### 9th Dam: Ricecrest Ned Boy Noreen-ET

EX-91,2E GMD-DOM

7-04 365 35260 4.2 1489 3.2 1116

Lifetime 172940 4.2 7338 3.4 5810

#### 10th Dam: Ricecrest Jemini Jayanna

VG-87, VG-MS DOM

Lifetime 210730 4.0 8395 2.9 6150

#### 11th Dam: Ricecrest Elevation Ella

VG-86 VVVV DOM

Lifetime 153140 3.6 5460 2.9 4007

## LOT 994

### Rob-Kar Heinz Cutie

4-02 GP-82 ++GG+

144033669 99%RHA-I

Born 11/27/16

2-06 295 23158 3.1 722 3.0 687

3-06 355 40333 2.8 1113 2.7 1082

4-08 160 17165 3.0 520 2.7 469 RIP

1/3 test- 85 lbs 3.2%F 2.9%P

SCC 66,000

Fresh 7/28/21

Bred 12/14/21, Due 9/20/22 to

14HO15223 Conway

### De-Su Heinz 12342-ET

72851885 12/21 PTA +2514GTPI

+889M +11F +19P +4.9PL +4.7DPR

+42T +1.31UDC -.01FLC 98%R

Halogen X VG-85 DOM Paradise

### Rob-Kar Gr8m8 Crystalis

5-04 VG-85 VVE++ 141079815

2-05 305 22530 4.0 906 3.5 792

3-07 341 31190 3.9 1213 3.5 1090

4-08 305 30230 4.2 1255 3.5 1044

5-10 325 25670 4.2 1070 3.7 939

7-00 347 31560 4.2 1337 3.4 1061

Lifetime 160560 4.1 6581 3.5 5637

Sire: Rosylane-LLC Altgr8m8

#### 2nd Dam:

#### Rob-Kar Derek Caterpillar

GP-82 +GG++

2-00 273 18180 4.2 765 3.4 621

#### 3rd Dam:

#### Rob-Kar O-Josh Cricket

G-75 FGGFG

2-02 337 22680 4.7 1076 3.5 761

#### 4th Dam:

#### Rob-Kar Boss Candy-ET

VG-87 VVV+V

2-01 305 22180 4.2 921 3.1 683

#### 5th Dam:

#### Ricecrest Glenwood Carla-ET G-79

2-05 305 23160 4.6 1054 3.8 869

#### 6th Dam:

#### Ricecrest Labelle Lacie-ET

VG-86 GMD-DOM

2-03 365 40740 3.1 1245 3.2 1316

Lifetime 165610 3.3 5502 3.3 5471

#### 7th Dam: (Pictured w/ Lot 67)

#### Ricecrest Southwind Kaye-ET

VG-87 VEVVV GMD-DOM

5-00 365 39450 4.1 1633 3.4 1333

\*Many AI sons including former #1 TPI

sires Lantz and Marshall

#### 8th Dam:

#### Ricecrest Ned Boy Noreen-ET

EX-91,2E GMD-DOM

7-04 365 35260 4.2 1489 3.2 1116

Lifetime 172940 4.2 7338 3.4 5810

#### 9th Dam:

#### Ricecrest Jemini Jayanna

VG-87, VG-MS DOM

Lifetime 210730 4.0 8395 2.9 6150

#### 10th Dam:

#### Ricecrest Elevation Ella

VG-86 VVVV DOM

Lifetime 153140 3.6 5460 2.9 4007

Start Guest  
Consignment Section



**Morningview Super Ellie-ET  
EX-91,2E EEVVE DOM**

5-05 305 33270 3.4 1140 3.0 990  
(Mat. sister to the 2nd Dam of Lot 997)



**Morningview Shtle Madilyn  
EX-94,2E EEEEE GMD-DOM**

6-10 365 46580 3.8 1756 2.9 1354  
(3rd Dam of Lot 997)

**LOT 997**

**Crystal-Star Asp 997-RED-ET**

3-03 GP-83 ++GV+  
3143769268 99%RHA-I  
Born 6/2/17

Fresh 11/14/21 w/ 3rd calf  
12/22 test- 137 lbs 4.1%F 2.9%P  
SCC 23,000

\*Same maternal line as 'Kingboy'

*Crystal Star Dairy*  
*c/o Lawayne & Margaret Martin*  
12440 Burkholder Lane  
Hagerstown, MD 21740  
240-675-9679

**EDG Rubi-ASP**  
3010353416 12/21 PTA +2435GTPI  
+.23% +52F +.09% +14P +2.7PL  
+.95T +.73UDC +1.46FLC 90%R  
Rubicon X VG-85 DOM McCutchen

**Circle-Ridge Ginger-RED-ET**  
3-10 GP-81 GVFG+ 73879448  
2-06 305 23420 3.9 909 3.4 790  
3-06 305 27010 3.7 1009 3.4 915  
4-09 305 26320 4.0 1047 3.2 855  
Sire: OCD McCutchen Dresser-ET\*RC

**2nd Dam:**  
Morningview Ladd Mabel-ET\*RC  
EX-90 EVEVE  
2-03 305 23670 4.2 1003 3.4 794  
4-01 305 32400 4.0 1308 3.4 1096  
**3rd Dam: (Pictured above)**  
Morningview Shtle Madilyn  
EX-94,2E EEEEE GMD-DOM  
4-11 365 41330 4.3 1779 3.0 1238  
6-10 365 46580 3.8 1756 2.9 1354  
Lifetime 161280 4.1 6535 3.3 5275  
**4th Dam:**  
Morningview Champion Martha-ET  
EX-92,2E EEEVE  
5-05 365 38410 3.7 1416 3.1 1129  
**5th Dam:**  
Crockett-Acres Drhm Mae-ET  
VG-87 VVVVV GMD-DOM  
2-04 365 29760 4.3 1294 3.4 1026  
**6th Dam: Wauregan Maebell-ET**  
EX-91,2E GMD-DOM  
4-08 365 35490 4.2 1485 3.5 1240  
**7th Dam: Whittier-Farms Lead Mae-ET**  
EX-95,3E GMD-DOM  
8-07 357 41270 4.8 1962 3.5 1440  
Lifetime 126960 4.3 5473 3.6 4597  
**7th Dam: Raymau Bstar Monica-ET**  
VG-89, EX-MS DOM  
**8th Dam: Juniper Jason Maria**  
VG-87, EX-MS DOM  
**9th Dam: JDM-Pride Valiant Maggie**  
EX-91 GMD-DOM  
6-00 365 35540 4.1 1441 3.3 1185  
**10th Dam: La-Ko-Land Penstate Sadie**  
VG-87 GMD-DOM  
Lifetime 166909 3.5 5732 3.2 2854  
**11th Dam:**  
La-Ko-Land Bootmaker Sally VG-86  
**12th Dam:**  
La-Ko-Land Monitor Nancy EX-90



~ Rob-Kar Production Sale ~

**LOT 1168**

**Baker-Ridge Rolan CR Sue**

3209378799 99%RHA-I  
Born 9/20/19 12/21 PTA +2346GTPI  
+21% +58F +.8PL +.83T +1.11UDC

**Fresh 10/26/21**

12/30 test- 87 lbs 4.2%F 3.1%P  
SCC 152,000

*David Baker*

9774 Five Forks Rd  
Waynesboro, PA 17268  
717-762-4431

**Progenesis Modest Rolan512-ET**

12529277C 12/21 PTA +2732GTPI  
+502M +.24% +87F +32P +731NMS\$  
+3.0PL +1.21T +2.11UDC +.94FLC  
Modesty X VG-87 DOM Bombero

**Baker-Ridge Hurst CR Sue**

**3-04 GP-82 ++FGV** 3136334095  
2-00 322 21520 3.9 848 3.2 691  
3-01 305 30640 3.2 975 3.2 968  
4-01 282 31050 3.7 1152 3.1 969  
Sire: No-Fla Hurst-ET

**2nd Dam:**

**Baker-Ridge Crush B Sue  
G-77 G+GP+**

1-11 365 23790 3.9 931 3.0 725  
3-01 239 21000 4.4 924 3.0 636

**LOT 1172**

**Baker-Ridge Hon B-Mach Sue**

3209378803 99%RHA-I  
Born 9/25/19 12/21 PTA +2446GTPI  
+485M +54F +33P +1.3PL +.27T

**Fresh 12/7/21**

12/30 test- 77 lbs 4.1%F 3.1%P  
SCC 33,000

*David Baker*

9774 Five Forks Rd  
Waynesboro, PA 17268  
717-762-4431

**N-Springhope Honda-ET**

3140503758 12/21 PTA +2584GTPI  
+996M +33F +40P +546NMS\$ +3.6PL  
+.3DPR +1.34T +1.77UDC +.84FLC  
Lylas X VG-88 Montross

**Baker-Ridge Bob Mach Sue**

**2-10 G-78 G+GGG** 31414539165  
2-01 365 32420 4.0 1313 3.7 1194  
3-03 267 26650 4.2 1116 3.4 913  
Sire: Roylane Bookem Bob 5170-ET

**2nd Dam:**

**Baker-Ridge Machine H Sue  
G-77 +VFFG**

**LOT 1179**

**Baker-Ridge Ho Ander Sue**

3209378810 99%RHA-I  
Born 11/23/19 12/21 PTA +2201GTPI  
+598M +17F +20P +1.6PL 2.93SCS  
+.44T +1.02UDC +1.04FLC

**Bred 6/5/21, Due 3/14/22 to**

**629HO1952 Donnelly (sexed semen)**

*David Baker*

9774 Five Forks Rd  
Waynesboro, PA 17268  
717-762-4431

**N-Springhope Honda-ET**

3140503758 12/21 PTA +2584GTPI  
+996M +33F +40P +546NMS\$ +3.6PL  
+.3DPR +1.34T +1.77UDC +.84FLC  
Lylas X VG-88 Montross

**Baker-Ridge Anderson Sue**

3141439167  
Sire: Vision-Gen SHF Anderson-ET

**2nd Dam:**

**Baker-Ridge Burt R Sue  
G-78 G++VF**

1-09 291 18990 3.9 743 3.2 606  
2-09 365 28910 3.7 1077 3.2 937  
4-00 322 29290 4.1 1189 3.2 946  
5-00 274 23140 3.8 878 3.3 760  
Lifetime 100430 3.9 3891 3.2 3253

**3rd Dam:**

**Baker-Ridge Roy O Sue  
VG-88 VEVVV**

6-00 282 26110 3.3 872 3.1 821

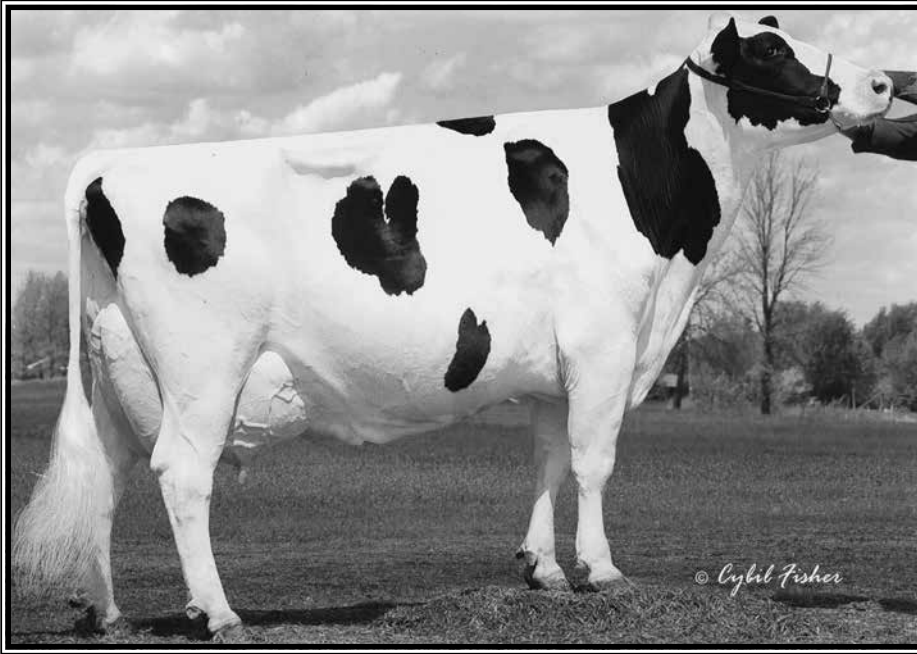

**Ricecrest Terry Tory-ET**  
**EX-93,2E EEEVE**  
6-06 365 48840 3.9 1905 3.2 1552  
(7th Dam of Lot 1187)

**2nd Dam: Ben-Akers Maurice Molly-ET**  
**VG-88 VE+VV**  
2-11 309 30510 3.9 1199 3.2 978  
3-11 365 36120 4.0 1429 3.4 1225  
5-02 365 41630 3.6 1507 3.4 1419  
6-07 334 26440 4.1 1084 3.6 951  
Lifetime 171120 4.0 6768 3.4 5842

**3rd Dam: Ben-Akers San Torre-6**  
**VG-85 ++F+V**  
4-06 333 32110 3.8 1214 3.3 1062  
5-09 344 34540 3.8 1317 3.2 1110  
Lifetime 179630 3.8 6851 3.3 5949

**4th Dam: Ben-Akers Mas Torre-3-ET**  
**VG-85 +V+V+**  
5-02 305 31540 3.9 1217 3.4 1081  
Lifetime 155470 3.8 5968 3.5 5369

**5th Dam: Ricecrest Torre-ET**  
**VG-87 VVV+V**  
3-02 365 29790 4.1 1217 3.5 1053  
Lifetime 120580 4.1 4966 3.5 4170

**6th Dam: Sandy-Valley D-Boy Trish-ET**  
**EX-91,2E EEEVE**  
7-05 364 32760 3.4 1124 3.1 1002  
Lifetime 158240 3.7 5781 3.2 5088

**7th Dam: (Pictured above)**  
**Ricecrest Terry Tory-ET**  
**EX-93,2E EEEVE GMD-DOM**  
5-01 365 45834 3.9 1792 3.5 1583  
6-06 365 48840 3.9 1905 3.2 1552  
Lifetime 154650 3.9 5991 3.4 5322

**8th Dam: Ricecrest Luke Lisa-ET**  
**EX-92,4E EEEEE GMD-DOM**  
6-07 365 36320 4.0 1440 3.4 1219  
Lifetime 229320 3.9 9041 3.4 7799

**9th Dam: Ricecrest Southwind Amy-ET**  
**GP-84 GEVGV GMD-DOM**  
Lifetime 117100 3.6 4170 3.1 3606

**10th Dam: Ricecrest Ned Boy Noreen-ET**  
**EX-91,2E EEEE GMD-DOM**  
7-04 365 35260 4.2 1489 3.2 1116  
Lifetime 172940 4.2 7338 3.4 5810

**11th thru 13th Dams all VG or EX**

## LOT 1187

### Baker-Ridge Spectre Molly

320978818 99%RHA-I  
Born 1/16/20 12/21 PTA +2534GTPI  
+685M +75F +34P +650NMS +3.4PL

**Bred 6/11/21, Due 3/20/22 to**  
**Angus**

*David Baker*

9774 Five Forks Rd  
Waynesboro, PA 17268  
717-762-4431

### De-Su 13050 Spectre-ET

3130010295 12/21 PTA +2716GTPI  
+1353M +.24% +123F +47P +805NMS  
+1.7PL +.41T -.04UDC +.06FLC  
Yoder X VG-86 DOM Supersire

### Baker-Ridge M-Raker Molly

3146267317  
2-01 157 13470 3.8 514 3.3 445  
Sire: Winning-Way Moonraker

## LOT 1190

### Baker-Ridge Hon Carla

3209378821 99%RHA-I  
Born 2/12/20 12/21 PTA +2458GTPI  
+1277M +27F +36P +505NMS +3.4PL  
+.91T +1.56UDC +.91FLC

**Bred 6/7/21, Due 3/16/22 to**  
**Angus**

*David Baker*

9774 Five Forks Rd  
Waynesboro, PA 17268  
717-762-4431

### N-Springhope Honda-ET

3140503758 12/21 PTA +2584GTPI  
+996M +33F +40P +546NMS +3.6PL  
+.3DPR +1.34T +1.77UDC +.84FLC  
Lylas X VG-88 Montross

### Baker-Ridge Flywheel Sue

**2-04 G-78 GGG+G** 3146267332  
1-11 305 25090 4.1 1027 3.3 831  
Sire: Peak AltaFlywheel-ET

### 2nd Dam:

### Baker-Ridge Casual Sue

**G-78 F+FG+**  
2-02 273 19790 3.8 750 3.2 628  
3-01 211 19440 3.6 703 3.2 613



**Maple Wood Epic Giggle-RED-ETS  
UG-85 E++++**

6-05 365 33435 3.8 1263 3.1 1050  
(3rd Dam of Lot 1245)

**LOT 1245**

**Crystal-Star Resolve 1245-RED\*VR**

3201615547 99%RHA-I  
Born 8/8/18

**Fresh 11/28/21 w/ 2nd calf**  
12/22 test- 90 lbs 4.2%F 3.1%P  
SCC 76,000

*Crystal Star Dairy*

*c/o Lawayne & Margaret Martin*

12440 Burkholder Lane  
Hagerstown, MD 21740  
240-675-9679

**Blumenfeld Jedi Resolve-ET**

3134653407 12/21 PTA +2653GTPI  
+1199M +41F +47P +646NMS +5.6PL  
+2.0DPR +.76T +1.23UDC +1.39FLC  
Jedi X VG-87 Day

**Crystal-Star Ampli 878-ET-RED\*VR**

3139270665  
Sire: Peak Amplify-ET

**2nd Dam:**

**Ri-Val-Re JB Jiggles-RED-ET\*VR**

**3rd Dam: (Pictured above)**

**Maple Wood Epic Giggle-RED-ETS**

**\*VR VG-85 E++++**

2-11 335 30488 3.6 1095 3.0 906  
6-05 365 33435 3.8 1263 3.1 1050  
Lifetime 129751 3.6 4616 3.1 4063

**4th Dam:**

**Morsan Manoman Fools Gold-RED  
VG-89-CAN**

2-05 365 31028 4.4 1367 3.6 1102  
4-03 333 36039 4.4 1598 3.3 1193

**5th Dam:**

**Stoneden Fools Gold-RED  
VG-88-CAN 89-MS**

2-04 365 38949 3.6 1407 3.0 1177  
4-03 365 50748 3.8 1942 2.9 1462  
Lifetime 112225 3.8 4220 3.0 3366

**6th Dam:**

**Marktwain Lee Diana  
VG-85-CAN 86-MS**

3-06 365 19385 3.8 730 3.0 589

**7th Dam:**

**Marktwain Charles Dixie  
EX-90-CAN**

4-03 365 24140 4.0 977 3.1 741  
Lifetime 157069 4.1 6385 3.1 4934

**8th Dam:**

**Marktwain Yolanda-RED  
VG-86-CAN 86-MS**

10-00 365 24914 3.7 922 2.8 699  
Lifetime 190120 3.9 7335 3.1 5853

**9th Dam:**

**Marktwain TT Yvonne  
VG-86-CAN VG-MS**

**LOT 1247**

**\*Sells as Grade Holstein**

Born 9/18/18

**Fresh 12/24/21 w/ 2nd calf**

*Crystal Star Dairy*

*c/o Lawayne & Margaret Martin*

12440 Burkholder Lane  
Hagerstown, MD 21740  
240-675-9679

**Unknown**

**Crystal-Star Den 834-ET**

143794989  
1st lactation: 25,000 milk  
-sold for dairy  
Sire: Mr Mogul Denver 1426-ET

**2nd Dam: North-Fork Bret 4153  
VG-85 +++VV DOM**

6-09 343 22240 3.8 850 3.4 750

**3rd Dam: Kings-Ransom It Distinct-ET  
VG-88 VEV+E**

4-05 337 36280 3.6 1306 3.1 1113  
Lifetime 110720 3.7 4119 3.1 3472

**4th Dam: Kings-Ransom Planet Dove  
EX-92,2E EEEEE DOM**

5-04 306 35690 4.2 1493 3.2 1156  
Lifetime 211930 4.1 8667 3.2 6735

**5th Dam: Kings-Ransom Ramos Dame  
VG-87 VE+VV**

6-11 305 34860 4.3 1503 3.5 1206  
Lifetime 173300 4.1 7124 3.5 6028

**6th Dam: Kings-Ransom Garter Dime-ET  
VG-86 GV++E**

4-08 365 48280 3.5 1705 3.1 1479  
Lifetime 154410 3.6 5507 3.3 5033

**7th Dam: Kings-Ransom Win Desiree-ET  
VG-86 VVVVV GMD**

2-0 365 36200 3.0 1101 3.2 1147  
Lifetime 105380 3.3 3458 3.4 3551

**8th Dam: Kings-Ransom Cel Dellia  
VG-86 +VEV GMD-DOM**

6-07 365 33630 3.2 1079 3.2 1066  
Lifetime 120880 3.3 4000 3.3 3994

**9th Dam & 10th Dams both VG**



~ Rob-Kar Production Sale ~

# LOT 1252

**\*Sells as Grade Holstein**

Born 8/29/18

**Fresh 11/13/21 w/ 2nd calf**

12/22 test- 58 lbs 4.2%F 2.8%P

SCC 13,000

*Crystal Star Dairy*

240-675-9679

**Crystal-Star Bay B97-ET**

74512945

Bayonet X GP Supersire

**Grade Holstein**

-made 32,000milk 4.3%F as 2yr-old

Sire: Siemers Atwood Allthat-ET



## Golden-Oaks Rmn Rae2-RED-ET EX-90 EVVEE

7-08 365 30380 4.6 1394 3.6 1091

(2nd Dam of Lot 1266)

# LOT 1266

**Crystal-Star SB 1266-RED-ET**

3201615568 99%RHA-I

Born 9/19/18

**Fresh 1/4/22 w/ 2nd calf**

**\*Potential 10th generation EX!**

*Crystal Star Dairy*

*c/o Lawayne & Margaret Martin*

12440 Burkholder Lane

Hagerstown, MD 21740

240-675-9679

**Riverdown Unstopabull-RED**

11801450C 12/21 PTA +2007GTPI

+1.4PL +2.33T +2.31UDC +1.90FLC

Avalanche X EX-91,3E Applejack

**Kulp-Dale Advent Renn-P-RED**

**5-09 EX-90 EVEVE 65793887**

2-02 365 20940 5.0 1038 3.9 824

4-00 365 19770 4.7 937 4.1 813

5-03 360 20750 4.7 973 4.0 822

Sire: KHW Kite Advent-RED-ET

**2nd Dam: (Pictured above)**  
**Golden-Oaks Rmn Rae2-RED-ET\*PO**  
**EX-90 EVVEE**

2-03 365 21290 4.4 940 3.8 809

4-08 365 28390 4.4 1255 3.6 1019

7-08 365 30380 4.6 1394 3.6 1091

**3rd Dam:**

**Golden-Oaks Perk Rae-RED-ET \*PO**

**EX-90 EEVVE**

1-11 365 31030 3.7 1161 3.4 1041

**4th Dam:**

**Scientific Beauty Rae-ET \*RC**

**EX-90 VEEVV DOM**

4-03 365 33710 4.7 1595 3.7 1243

**5th Dam:**

**Scientific Jubilant Rae-ET EX-90 DOM**

5-11 365 38880 4.1 1608 3.6 1408

Lifetime 117590 4.0 4707 3.6 4242

**6th Dam:**

**C Hanoverhill Tony Rae**

**EX-96,3E GMD-DOM**

6-11 365 40221 4.1 1660 3.5 1408

Lifetime 166397 4.1 6903 3.4 5611

**\*HM All-American Jr 2yr-old 1988**

**\*Nom. All-American 5yr-old 1991**

**7th Dam:**

**Hanoverhill TT Roxette-ET \*RC**

**EX-94,2E GMD-DOM**

10-00 365 35040 4.3 1519 3.2 1129

**8th Dam:**

**Mil-R-Mor Roxette EX-90 GMD-DOM**

Lifetime 121417 4.7 5725

**9th Dam:**

**C Glenridge Citation Roxy EX-97,4E**

Lifetime 209784 4.5 9471

**\*2X Queen of the Breed**

**\*Mem All-time All-Am Prod of Dam**

**\*16-EX daus; over 400 EX descendants!**

**10th Dam: EX-90 GMD**

Lifetime 218636 3.9 8581

**\*3X All-American Produce of Dam**

**11th Dam: VG-85 w/ 249580 life milk**



~ Rob-Kar Production Sale ~

**LOT 1384**

**\*Sells as Grade Holstein**

Born 9/19/19

Fresh 12/15/21

*Crystal Star Dairy*

Hagerstown, MD 21740

240-675-9679

**Zimmerview Lucky-PP-RED-ET**

74228150 12/21 PTA +1965GTPI

+ .06%F +.09%P +4.2PL +1.4DPR

-.52T +.82UDC +.52FLC 98%R

Jax-P X EX-90 Mogul

**Grade Holstein**

-made 25100 milk as 2yr-old

-sold for Dairy

**LOT 1386**

**\*Sells as Grade Holstein**

Born 9/10/19

Fresh 12/25/21

*Crystal Star Dairy*

Hagerstown, MD 21740

240-675-9679

**Crystal-Star Rdneck 108-RED**

3137466239

Redneck-RED X Absolute-RED

**Grade Holstein**

-sold for Dairy

Sire: Amighetti Numero Uno-ET

**LOT 1389**

**\*Sells as Grade Holstein**

Born 9/21/19

Fresh

12/22 test- 90 lbs 4.2%F 3.1%P

SCC 76,000

Bred 1/11/22 to

**200HO11028 Challenger**

*Crystal Star Dairy*

*c/o Lawayne & Margaret Martin*

12440 Burkholder Lane

Hagerstown, MD 21740

240-675-9679

**View-Home Monterey-ET**

69087180 12/21 PTA +2416GTPI

+93M +.08% +26F +19P +1.5PL

+2.29T +1.97UDC +1.01FLC 99%R

McCutchen X VG-87 Robust

**Crystal-Star Den 769-ET**

**2-07 G-77 GGFF+** 143674052

Sire: Mr Mogul Denver 1426-ET

\*Buyer can register to 99%RHA-I

**2nd Dam:**  
**Wind-N-Tail Altiota Dory-ET**  
**VG-86 VVG+V**

**3rd Dam:**  
**North-Fork Bret 4153**  
**VG-85 +++VV DOM**  
6-09 343 22240 3.8 850 3.4 750

**4th Dam:**  
**Kings-Ransom It Distinct-ET**  
**VG-88 VEV+E**  
4-05 337 36280 3.6 1306 3.1 1113  
Lifetime 110720 3.7 4119 3.1 3472

**5th Dam:**  
**Kings-Ransom Planet Dove**  
**EX-92,2E EEEEE DOM**  
5-04 306 35690 4.2 1493 3.2 1156  
Lifetime 211930 4.1 8667 3.2 6735

**6th Dam: Kings-Ransom Ramos Dame**  
**VG-87 VE+VV**  
6-11 305 34860 4.3 1503 3.5 1206  
Lifetime 173300 4.1 7124 3.5 6028

**7th Dam: Kings-Ransom Garter Dime-ET**  
**VG-86 GV++E**  
4-08 365 48280 3.5 1705 3.1 1479  
Lifetime 154410 3.6 5507 3.3 5033

**8th Dam: Kings-Ransom Win Desiree-ET**  
**VG-86 VVVVV GMD**  
2-0 365 36200 3.0 1101 3.2 1147  
Lifetime 105380 3.3 3458 3.4 3551

**9th Dam: Kings-Ransom Cel Dellia**  
**VG-86 +VVEV GMD-DOM**  
6-07 365 33630 3.2 1079 3.2 1066  
Lifetime 120880 3.3 4000 3.3 3994

**10th Dam: Kings-Ransom Mscot Dixie-ET**  
**VG-85 +EVGV DOM**  
4-01 365 32020 4.0 1267 3.3 1047  
Lifetime 134480 3.7 4965 3.4 4574

**11th Dam: Kings-Ransom Cleitus Dora**  
**VG-85 VV+V GMD-DOM**  
2-00 365 26440 3.7 989 3.3 882

~ Rob-Kar Production Sale ~

# LOT 1393

**\*Sells as Grade Holstein**

Born 10/4/19

**Fresh 11/3/21**

12/22 test- 77 lbs 3.7%F 2.6%P

SCC 35,000

*Crystal Star Dairy*  
Hagerstown, MD 21740  
240-675-9679

**Unknown**

**Grade Holstein**

-1st lactation made 27691 milk

-2nd lactation made 31289 milk

Sire: Lirr Drew Dempsey



## Appealing Planet Halley-ET EX-90

2-00 365 35700 3.4 1203 3.0 1060

(Mat. sister to the 2nd Dam of Lot 1435)

**2nd Dam:**  
**Appealing Mogul Hacienda-ET**  
 VG-87 VVV+V  
 2-03 365 30820 4.3 1326 3.3 1012  
**Maternal sisters include:**  
**Appealing Active Holly-ET EX-91,3E**  
 Lifetime 260740 4.0 10429 3.3 8483  
**Appealing Planet Halley-ET EX-90**  
 2-00 365 35700 3.4 1203 3.0 1060  
 \*Sold for \$30,000 in 2011 Nat'l Conv.  
 (Pictured above)

**3rd Dam: Appealing Shottle Hannah-ET**  
 VG-86 EEE++ GMD-DOM  
 1-09 365 39070 3.5 1386 3.0 1190  
 4-01 365 45980 3.2 1458 3.0 1383  
 Lifetime 150460 3,4 5057 3.2 4780

**4th Dam: Ladys-Manor Hadara T-ET**  
 VG-88 +EVVV DOM  
 3-03 365 39850 3.8 1532 3.1 1244  
 Lifetime 132260 3.9 5173 3.3 4322

**5th Dam: Ladys-Manor Tawny-ET**  
 VG-88 EEVV GMD-DOM  
 5-00 365 37660 3.7 1412 3.2 1200  
 Lifetime 118940 4.1 4882 3.4 4053

**6th Dam: Ladys-Manor Tippy Tonya-ET**  
 VG-87 EEEE+ DOM  
 4-06 365 42030 3.8 1604 3.0 1371  
 Lifetime 127510 3.8 4801 3.2 4073

**7th Dam: Ladys-Manor Topgun Tippy-ET**  
 VG-86 VEV++ GMD-DOM  
 2-01 365 29156 3.8 1116 3.2 933

**8th Dam: Ladys-Manor Top Gun Jemini**  
 EX-93,3E EEEEE GMD-DOM  
 3-11 365 36080 3.5 1246 3.1 1106  
 Lifetime 150300 3.8 5699 3.0 4495

**9th Dam: VG-88 GMD**  
 6-02 365 31890 4.1 1314 2.9 933  
 Lifetime 147650 4.0 5946 3.0 4415

**10th Dam: VG-85**  
 Lifetime 166610 3.7 6114F

**11th Dam: EX-90,2E GMD**  
 Lifetime 156000 3.7 5834F

# LOT 1435

**Crystal-Star House 1435**

3213137441 99%RHA-I

Born 12/10/19

**Fresh 11/20/21**

12/22 test- 66 lbs 4.3%F 2.9%P

SCC 13,000

*Crystal Star Dairy*  
c/o Lawayne & Margaret Martin  
12440 Burkholder Lane  
Hagerstown, MD 21740  
240-675-9679

**Leaninghouse Helix 22137-ET**

3131992881 12/21 PTA +2620GTPI

+376M +45F +29P +2.5PL +.4DPR

+1.97T +2.13UDC +1.15FLC 98%R

Hang-Time X VG-88 Jacey

**Crystal-Star Jet 1108-ET**

3148062200

Sire: S-S-I Montross Jett-ET

~ Rob-Kar Production Sale ~

**LOT 2474**  
**Rock-Gap Rambo 2474**  
**3-04 GP-83 +++++**  
73860971 99%RHA-I  
Born 9/21/17  
1-10 304 22930 3.9 889 3.4 788  
2-10 365 32910 3.9 1278 3.5 1147  
**Fresh 12/27/21**

*Steven Rudolph*  
10683 Hades Church Rd  
Greencastle, PA  
717-597-4521

**OCD Kingboy Rambo-ET**  
3125170485 12/21 PTA +2435GTPI  
+.15% +32F +2.0PL +2.0DPR  
+1.74T +1.47UDC +.27FLC 97%R  
Kingboy X EX-91 DOM Uno

**2nd Dam:**  
**Rock-Gap Everwild 1719**  
**VG-86 VVV+V**  
1-10 305 23840 3.5 825 3.3 791  
2-09 305 31040 3.7 1139 3.3 1021  
4-02 305 33940 3.4 1166 3.2 1096

**Rock-Gap Massey 2161**  
**3-03 GP-83 +V+G+ 70295862**  
1-10 302 21470 4.0 854 3.5 752  
2-10 346 27660 4.2 1148 3.5 975  
3-11 363 30870 4.1 1265 3.5 1094  
Sire: Co-Op Bosside Massey-ET

**LOT 2537**  
**Rock-Gap Pharo 2537**  
**3-05 GP-83 +V+GV**  
3143486581 99%RHA-I  
Born 3/4/18  
1-10 300 21921 3.5 766 3.1 669  
2-09 306 27384 3.7 1015 2.9 802  
**Fresh 1/3/22**

*Steven Rudolph*  
10683 Hades Church Rd  
Greencastle, PA  
717-597-4521

**Sandy-Valley J Pharo-ET**  
301462176 12/21 PTA +2460GTPI  
+796M +26F +31P +3.3PL 2.61SCS  
+2.09T +2.09UDC -.34FLC 98%R  
Jedi X EX-94,2E DOM Balisto

**2nd Dam:**  
**Rock-Gap Sherac 1908**

**Rock-Gap Mankota 2078**  
**3-06 G-78 +VG+F 70295778**  
1-10 305 25430 3.4 877 3.0 773  
3-00 336 31260 3.5 1102 3.2 991  
4-01 226 23110 3.4 792 3.1 719  
Sire: Helge AltaMankota-ET

**LOT 2627**  
**Rock-Gap Packard 2627**  
**2-02 GP-80 G+G+G**  
3143486671 99%RHA-I  
Born 11/7/18  
1-10 359 24050 4.5 1089 3.5 830  
**Fresh 11/23/21**  
12/20 test- 103 lbs 4.3%F 3.0%P

*Steven Rudolph*  
10683 Hades Church Rd  
Greencastle, PA  
717-597-4521

**Sandy-Valley AltaPackard-ET**  
3014562298 12/21 PTA +2483GTPI  
+.23% +54F +.12% +25P +1.4PL  
2.44SCS +1.40T +.94UDC -.27FLC  
AltaSuperstar X GP-84 Kingboy

**2nd Dam:**  
**Rock-Gap Oak 2077**  
**GP-80 G+GG+**  
1-11 302 23820 3.5 844 3.2 762

**Rock-Gap Mogul 2264**  
**4-06 VG-85 +VG+V 73860761**  
1-10 315 27080 3.6 966 3.1 837  
2-10 305 29540 3.4 1003 3.0 891  
3-10 305 28380 3.7 1046 2.9 820  
Sire: Mountfield SSI Dcuy Mogul-ET

~ Rob-Kar Production Sale ~

# LOT 2648

## Rock-Gap Bubba 2648

2-07 GP-81 G+GG+

3143486692 99%RHA-I

Born 1/14/19

1-10 306 25700 2.4 611 3.3 839

Fresh 11/27/21

12/20 test- 116 lbs 3.2% 2.7%P

Steven Rudolph

10683 Hades Church Rd

Greencastle, PA

717-597-4521

### Leaninghouse Big Bubba-ET

3131992850 12/21 PTA +2272GTPI

+854M +45P +3.4PL +2.3DPR +.61UD

Jedi X VG-85 Supersire

### Rock-Gap Monterey 2280

3-02 GP-82 ++GGV 73860777

1-11 304 20740 3.6 751 3.3 687

2-11 302 28620 2.8 802 3.3 952

Sire: View-Home Monterey-ET

### 2nd Dam:

Rock-Gap Sustain 1996

GP-80 G+F++

1-11 300 23480 3.3 770 3.0 706

2-11 303 28780 3.2 925 3.0 856

3-11 304 32370 3.4 1103 2.9 941

4-11 174 20610 3.2 650 2.9 597

Lifetime 105240 3.3 3448 3.9 3100

# LOT 2651

## Rock-Gap Flyer 2651

2-07 G-76 G+F+F

3143486695 99%RHA-I

Born 1/18/19

1-10 320 24220 4.2 1011 3.3 790

Fresh 12/19/21

Steven Rudolph

10683 Hades Church Rd

Greencastle, PA

717-597-4521

### Plain-Knoll Jedi Flyer-ET

74564976 12/21 PTA +2472GTPI

+674M +15F +29P +4.6PL +1.8DPR

+1.15T +1.34UDC -.98FLC 93%R

Jedi X VG-86 DOM Numero Uno

### Rock-Gap Stratify 2395

4-07 GP-83 VVG++ 73860892

2-00 305 28120 3.6 1015 3.1 883

3-02 294 30760 3.7 1149 3.3 1009

4-02 192 23010 3.5 807 2.9 667

Sire: Bush-Bros AltaStratify-ET

### 2nd Dam:

Rock-Gap Meteor 1934

GP-83 VE++G

1-11 299 24920 3.6 887 3.0 745

2-11 305 28680 3.8 1095 3.1 898

4-06 299 34160 3.8 1311 3.0 1012

Lifetime 102750 3.8 3907 3.1 3178

### 3rd Dam:

Rock-Gap Baxter 1617

GP-83 +V+++

4-11 303 31090 3.8 1177 2.9 911

Lifetime 110390 4.0 4386 3.1 3374

### 4th Dam:

Wa-Del Potter Macy-ET

3-02 305 27960 3.2 889 2.9 807

### 5th Dam:

Wa-Del Hershel Marlene-ET

VG-87 VEVVV GMD-DOM

2-01 365 35400 3.4 1207 3.0 1069

### 6th Dam:

Wa-Del Emerson Molly

VG-89 VEEEEE GMD-DOM

2-04 365 34470 3.9 1350 3.3 1124

### 7th Dam:

Wa-Del Aerostar Molly

VG-85 V+EV+

5-00 365 32950 3.9 1298 3.4 1107

Lifetime 107933 3.7 3963 3.3 3570



## Alphabetical Index of Registered Lots

Baker-Ridge Ho Ander Sue	1179	Rob-Kar Kindle Clopper	143
Baker-Ridge Hon B-Mach Sue	1172	Rob-Kar Kindle Crew	140
Baker-Ridge Hon Carla	1190	Rob-Kar Kindle Sophia	145
Baker-Ridge Rolan CR Sue	1168	Rob-Kar King Royal Maria	68
Baker-Ridge Spectre Molly	1187	Rob-Kar Livlong Marlynda-TW	106
Crystal-Star Asp 997-RED-ET	997	Rob-Kar Lord Color	103
Crystal-Star House 1435	1435	Rob-Kar Luster Gwenda	161
Crystal-Star Resolve 1245-RED	1245	Rob-Kar Luster Millet	155
Crystal-Star SB 1266-RED-ET	1266	Rob-Kar Luster Tryfena	157
Rob-Kar 1st Class Captain	949	Rob-Kar Magic Touch Melanie	102
Rob-Kar Acelrnwn Kilometer	15	Rob-Kar Magic Touch Ollie	107
Rob-Kar Alcove Matina	133	Rob-Kar Magic Touch Tassle	115
Rob-Kar Basic Custer	187	Rob-Kar Magictouch Orchid	84
Rob-Kar Basic Sharlisa	190	Rob-Kar Mayflower Morning	23
Rob-Kar Bayonet Shiana	959	Rob-Kar Medley Collie Pop	91
Rob-Kar Bloomfield Shout	72	Rob-Kar Modesty Sharelle	52
Rob-Kar Brass Korea	177	Rob-Kar Modesty Shor	48
Rob-Kar Brass Milo	183	Rob-Kar Orleans Crasula	172
Rob-Kar Brass Mussel	184	Rob-Kar Orleans Suetta	173
Rob-Kar Burley Spice	57	Rob-Kar Pharo Carlee	67
Rob-Kar Cosmo Crocus	164	Rob-Kar Piston Charm	86
Rob-Kar Embellish Caper	182	Rob-Kar Sanjay Shavonn	152
Rob-Kar Embellish Krinn	181	Rob-Kar Satisfaction Kyan	904
Rob-Kar Escalate Mexico	169	Rob-Kar Shamrock Camera	760
Rob-Kar Escalate Mumble	174	Rob-Kar Soprano Trip	154
Rob-Kar Fairview Carpet	131	Rob-Kar Supersire Verna	805
Rob-Kar Firstclass Madge-ET	909	Rob-Kar Suprstar Chain-ET	992
Rob-Kar Flagship Glitter	59	Rob-Kar Tango Tsunami	46
Rob-Kar Flagship Marcella	63	Rob-Kar Trilogy Clissy	186
Rob-Kar Frazzled Kween	118	Rob-Kar Trilogy Musket	185
Rob-Kar Frazzled Marita	121	Rob-Kar Victory Kayla	108
Rob-Kar Frazzled Millie	117	Rob-Kar Victory Trish	109
Rob-Kar Freeborn Colliejo	159	Rob-Kar Western Kaylie-TW	166
Rob-Kar Gaurantee Talisa	98	Rob-Kar Western Kylie-TW	167
Rob-Kar Heinz Cutie	994	Rob-Kar Western Tryfosa	170
Rob-Kar Hoover Sherissa	123	Rob-Kar Zamboni	135
Rob-Kar Hoover Tricker	120	Rob-Kar Zamboni Karinda	137
Rob-Kar Jett Collie Mae	972	Rob-Kar Zamboni Tanisha	146
Rob-Kar Joplin Coin	130	Rob-Kar Zamboni Tolive	151
Rob-Kar Joplin Corine-TW	119	Rock-Gap Bubba 2648	2648
Rob-Kar Jump Treat	943	Rock-Gap Flyer 2651	2651
Rob-Kar Kindle Candle	153	Rock-Gap Packard 2627	2627
Rob-Kar Kindle Change	148	Rock-Gap Pharo 2537	2537
Rob-Kar Kindle Check	147	Rock-Gap Rambo 2474	2474



**Please Bring This Catalog to the Sale!**

Catalogs by:

**Daniel Brandt**   
PEDIGREES & MARKETING

167 Valley Lane, Annville, PA 17003  
Ph: 717-821-1238 • E-mail: [brandtfive@comcast.net](mailto:brandtfive@comcast.net)