

FUN IN THE SUN

Key West Style

Thursday, March 24, 2022 • 12 Noon (EST)

Key West, Florida

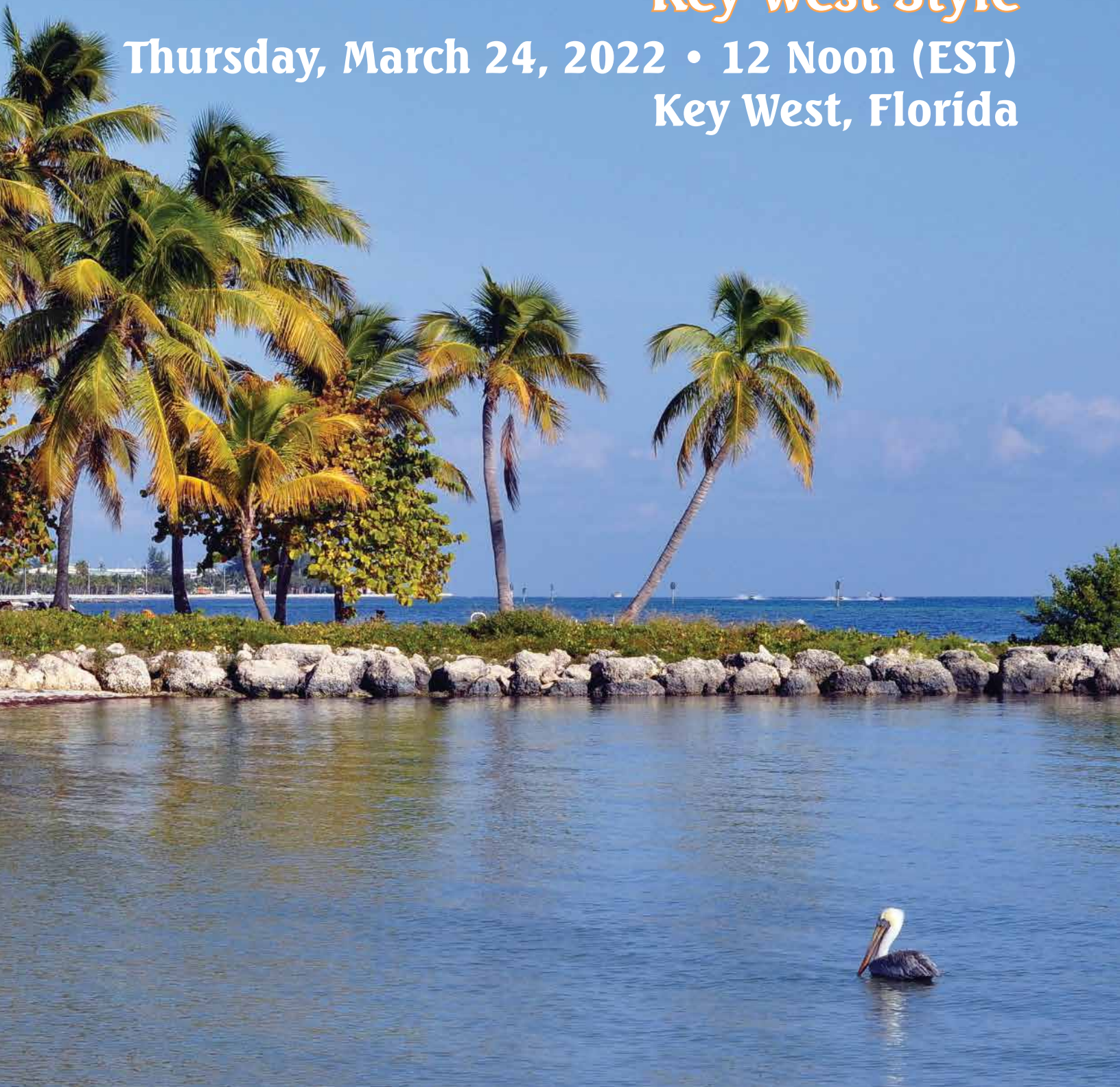

Hyatt Centric Key West Resort & Spa



Fun in the Sun ~Key West Style~

Thursday, March 24, 2022 @ 12:00 Noon EST

**Sale will be held at the Hyatt Centric Key West Resort & Spa*

GPS address: 601 Front Street, Key West, FL in the Marquesa Room

(For those attending, the Marquesa Room will be open at 11:00 AM with refreshments provided.)

View/bid online in Real Time at www.cowbuyer.com

****Bidders must pre-register & be pre-approved. Contact Aaron Ray Tompkins if you need assistance at 336-363-4639***

50 of the highest available Genomic leaders & IVF Sessions of the Holstein & Jersey Breeds will be offered along with 2 Highly regarded Angus Sires that will cross well on dairy! Several very high Genomic Heifer groups will be offered from contract families!

***Feel free to contact any member of the sale staff below to handle your bids or answer your questions!**

Sale Staff

Dave Rama..... 607-435-0792..... daveramasr@cattlexchange.com

Scott Culbertson..... 507-923-1881..... scott.culbertson@urus.org

Rick VerBeek..... 614-580-8662..... rverbeek@genelite.net

Ryan Matheron..... 209-652-3511..... cranehillgenetics@aol.com

Parker Friedrich..... 254-413-2420..... parkerfriedrich@earthlink.net

Sale Clerk

Merry Rama..... 607-435-0804..... merryrama@cattlexchange.com

Terms of sale: We are not a bank & we do not finance cattle! Buyers will be invoiced immediately by email with overnight payments expected by money wires or good check sent by priority mail to sale manager. We welcome participation from buyers who understand the proceeds need to be issued immediately! Buyers of live cattle should make immediate arrangements with sellers for transportation of purchases after payment has been made to sale manager. Buyer will be charged \$5/day for any animal NOT picked up by 3 weeks post sale. We encourage buyers to insure their purchases at least until they arrive at their new homes! Buyers are guaranteed their purchase will be healthy at time of pick up.

Sale Managed By:

The CATTLE EXCHANGE

Dave & Merry Rama
4236 Co. Hwy. 18, Delhi, NY 13753
Phone: 607-435-0792
E-mail: daveramasr@cattlexchange.com
Visit us at [facebook.com/Thecattleexchange](https://www.facebook.com/Thecattleexchange)

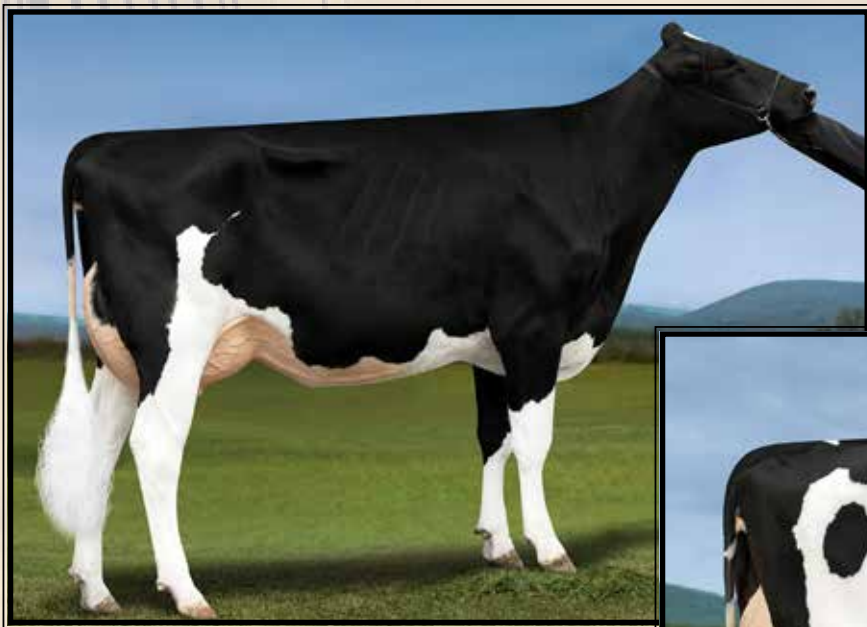

**TTM Charley Mystic-ET
EX-90 EEVVE**

3-01 365 42710 3.2 1375 3.3 1418
(3rd Dam of Lot 1)



**TTM Crimson Mahjong-ET
UG-85 +U+UU**
(2nd Dam of Lot 1)

**LOT 1
IVF Session**

**Buyer is purchasing rights to control the next IVF session(s). Buyer is guaranteed IVF sessions until a minimum of 8 #1 or #2 IVF embryos are produced. Embryo grades are determined at the time of transfer if fresh embryos or at time of freezing if freezing is requested by buyer. Buyer keeps all resulting embryos from these controlled IVF sessions. Buyer is responsible for all costs of the aspiration and mating sire decisions.*

Dam of IVF Session:

TTM Gameday Minecraft-ET

3239527194 99%RHA-I
Born 7/24/21 12/21 PTA +3108GTPI
+793M +.27% +109F +.12% +59P
+1150NMS\$ +6.8PL +1.2DPR 2.59SCS
+1.38T +1.28UDC +.33FLC
+290FE +1.3FI 2.7%SCE +1178CMS
A1/A2 AB +1229DWP\$
+3677GLPI

***Top 50 GTPI in the breed!**
***Top 150 NMS\$ in the breed!**

Thomas Mercurio
PO Box 130
Woodsboro, MD 21798
804-306-8925

RMD-Dotterer SSI Gameday-ET

3205704153 12/21 PTA +3033GTPI
+1094M +.23% +110F +.06% +50P
+1055NMS\$ +6.4PL +.2DPR 2.65SCS
+1.46T +1.76UDC +.44FLC 80%R
Big Al X GP-82 Blowtorch

TTM Crimson Mahjong-ET

2-06 VG-85 +V+VV 3130112593
12/21 PTA +2919GTPI +1016M +93F
+55P +912NMS\$ +5.3PL +1.1DPR
+1.03T +.56UDC +.32FLC
2-00 269 22958 4.8 1112 3.5 798 RIP
Sire: ABS Crimson-ET
(Pictured above)

3rd Dam: (Pictured above)
TTM Charley Mystic-ET
EX-90 EEVVE

1-11 365 34960 3.6 1266 3.5 1213
3-01 365 42710 3.2 1375 3.3 1418
4-04 237 26466 3.0 793 3.2 837 RIP

4th Dam:
TTM Kingboy Mulberry-ET
GP-83 +++++
2-00 305 23060 4.0 926 3.5 816

5th Dam:
Ammon-Peachey Prd Mercedes-ET
GP-84 +V+++
1-10 334 23050 4.8 1109 3.9 889

6th Dam:
Pine-Tree Martha Sheen-ET
VG-86 VV+VV DOM
1-11 365 31210 4.2 1305 3.1 968

7th Dam: Pine-Tree Missy Martha-ET
VG-86 VVV+V DOM
2-02 365 34730 3.6 1266 3.1 1070

8th Dam:
Wesswood-HC Rudy Missy-ET
EX-92,3E EEEEE GMD-DOM
4-11 365 40880 4.1 1665 3.4 1385
Lifetime 119610 4.1 4885 3.4 4031
**Global Cow of the Year 2014*

9th Dam: Wesswood Elton Mimi
EX-90 EEEEE GMD-DOM
3-05 365 35380 3.3 1160 3.0 1054

10th Dam: Wesswood Mandingo Ivy
VG-87 VEEVV
6-05 365 36330 3.6 1305 2.8 1018
Lifetime 144060 3.4 4933 2.9 4139

11th Dam: Wesswood Astro Matt Ester
VG-87 VEVV GMD-DOM
6-08 365 31860 3.5 1125 2.9 921
Lifetime 140110 3.6 5029 3.0 4158

12th Dam: Wesswood Bell Claudette
VG-87 GMD-DOM
8-04 365 38150 3.8 1443 2.8 1064
Lifetime 280980 3.6 9997 2.9 8092



Cherrypencol Lee-ET EX-91 EEVVEE

2-04 365 26797 4.6 1222 3.6 965

(3rd Dam of Lot 2)

LOT 2 IVF Session

**Buyer is purchasing rights to control the next IVF session(s). Buyer is guaranteed IVF sessions until a minimum of 8 #1 or #2 IVF embryos are produced. Embryo grades are determined at the time of transfer if fresh embryos or at time of freezing if freezing is requested by buyer. Buyer keeps all resulting embryos from these controlled IVF sessions. Buyer is responsible for all costs of the aspiration and mating sire decisions.*

Dam of IVF Session:

Cherrypencol G 993-ET

3217141055 99%RHA-I
Born 8/25/21 12/21 PTA +3058GTPI
+693M +.34% +123F +.09% +48P
+1115NMS +6.5PL -.3DPR 2.68SCS
+1.23T +1.47UDC +.63FLC
+290FE +.4FI 2.7%SCE +1137CMS
A1/A2 AB
+3646GLPI

***Top 225 GTPI & Top 400 NMS
heifer in the breed!**

Hembury Farms, LLC

3119 Muncy Exchange Rd

Muncy, PA 17756

570-220-7413

RMD-Dotterer SSI Gameday-ET

3205704153 12/21 PTA +3033GTPI
+1094M +.23% +110F +.06% +50P
+1055NMS +6.4PL +.2DPR 2.65SCS
+1.46T +1.76UDC +.44FLC 80%R
Big Al X GP-82 Blowtorch

Cherrypencol L Lee-ET

3208410629 12/21 PTA +2929GTPI
+489M +90F +43P +937NMS +6.3PL
-.1DPR +1.44T +1.87UDC +.50FLC
-Due 8/17/22 ~ powerful heifer!
Sire: Pine-Tree CW Legacy-ET

3rd Dam: (Pictured above) Cherrypencol Lee-ET EX-91 EEVVEE

2-04 365 26797 4.6 1222 3.6 965
-Fresh again w/ 124 lbs 1st test

4th Dam: (Pictured w/ Lot 5) Cherry-Acres Jedi Lauri-ET

VG-85 VV+GV
4-00 314 31140 3.5 1083 3.4 1049 RIP

5th Dam:

Ms TCF Cherry-Acres Lori-ET
VG-87 VVVVV DOM
4-05 305 29550 4.0 1183 3.2 933
Lifetime 105880 4.4 4673 3.4 3650

6th Dam:

Tiger-Lily Uno Leah-ET
VG-87 +V+VV
4-03 358 31720 4.6 1448 3.3 1060
Lifetime 103410 4.4 4573 3.2 3340

7th Dam:

Tiger-Lily Planet Limbo
VG-85 +VG+V DOM
4-02 365 35750 3.7 1338 3.3 1193

8th Dam: Tiger-Lily Bret Lonnie GP-82, VG-MS

3-03 338 29440 4.2 1246 3.3 979

9th Dam:

Tiger-Lily Magna Lucy-ET GP-82
2-02 365 30070 3.7 1123 3.3 995

10th Dam: B-Y-U Addison Leora-ET VG-86 VE+GV GMD-DOM

3-11 365 37550 3.9 1458 3.4 1291
Lifetime 130140 3.7 4781 3.4 4403

11th Dam: Glen-Toctin Win Loretta-ET

VG-85 +E+GV GMD-DOM
2-01 305 29380 3.4 1002 3.2 946

12th Dam: Unicorn Celcius Lei-ET

VG-86 VVEVV GMD-DOM
2-00 365 27840 4.5 1240 3.6 1001

13th Dam: Unicorn Blackstar Lilly

VG-87 EEV+V GMD-DOM
2-00 305 24910 4.0 1001 3.3 819

14th Dam thru 16th Dams all VG or EX

~Fun in the Sun-Key West Style~



Ladys-Manor Sea-Turtle VG-87 +U+UU

3-01 365 32680 3.9 1285 3.4 1096

(3rd Dam of Lot 3)

LOT 3 IVF Session

**Buyer is purchasing rights to control the next IVF session(s). Buyer is guaranteed IVF sessions until a minimum of 8 #1 or #2 IVF embryos are produced. Embryo grades are determined at the time of transfer if fresh embryos or at time of freezing if freezing is requested by buyer. Buyer keeps all resulting embryos from these controlled IVF sessions. Buyer is responsible for all costs of the aspiration and mating sire decisions.*

Dam of IVF Session:

Ladys-Manor Outcome Thyme-ET

3232316319 99%RHA-I
Born 8/13/21 12/21 PTA +3055GTPI
+2261M +.01% +89F +.02% +76P
+1022NMS +5.4PL +.4DPR 2.86SCS
+1.83T +1.75UDC +.46FLC
+274FE +.7FI 1.9%SCE +1029CMS
A1/A2 AE

***19 oocytes 1st collection (3/8/22)**

#4 GTPI Outcome heifer and top 100 milk & protein heifer in the breed

Ladys Manor LLC

4030 Houcks Rd

Monkton, MD 21111

443-417-5900

Ladys-Manor Outcome-ET

3200270290 12/21 PTA +3017GTPI
+974M +.22% +100F +.06% +49P
+943NMS +4.9PL +1.5DPR 2.75SCS
+1.33T +2.11UDC +.62FLC 80%R
Challenger X VG-85 DOM Granite

Ladys-Manor Alphabt Tuba-ET

3205767119 12/21 PTA +2918GTPI
+2014M +76F +73P +998NMS +5.6PL
+.2DPR +.91T +1.09UDC +.25FLC
2-05 88 7125 5.0 357 2.8 199 RIP
Sire: OCD Helix Alphabet-ET

3rd Dam: (Pictured above)

Ladys-Manor Sea-Turtle
VG-87 +V+VV
2-02 307 24230 4.1 982 3.3 794
3-01 365 32680 3.9 1285 3.4 1096

4th Dam:

Ladys-Manor SSH Seashell-ET
VG-85 VVG+V DOM
3-06 365 36950 4.0 1469 3.1 1163
4-08 365 36590 4.1 1494 3.0 1110
Lifetime 117270 4.1 4843 3.2 3711

5th Dam:

Seagull-Bay Mogul 1725-ET
EX-90 EV+VE
1-09 305 22800 3.9 897 2.8 649 RIP

6th Dam:

T-C-G Observer May-ET
VG-86 VVVVV
2-01 192 18470 3.7 686 3.1 572

7th Dam: T-C-G Shottle Minnow EX-94,2E EEEEE

4-01 365 43500 4.1 1777 2.9 1258
Lifetime 156490 4.1 6471 3.0 4646
**2nd 4yr-old West Spring Nat'l 2013
All-Idaho Sr 2yr-old 2011

8th Dam: SeagullbayJJ Toys Mae VG-87 VVVVE

1-11 365 35040 3.1 1082 3.0 1063

9th Dam: Seagull-Bay Oman Mirna-ET VG-87 VVEVV DOM

2-01 305 28850 3.6 1034 3.2 915

10th Dam: Seagull-Bay Manat Mirage-ET EX-90 VEVVE GMD-DOM

3-06 365 35900 3.8 1364 3.4 1229

12th Dam: Lynmead Celsius Minnow-ET EX-91,2E EEEVV GMD-DOM

4-10 365 49550 3.7 1857 3.2 1592
Lifetime 255910 3.7 9446 3.3 8481

13th Dam: CMV Melwood Mindy-ET VG-85 VE+V GMD-DOM

4-01 365 36341 3.6 1305 3.4 1239

14th thru 17 Dams ALL VG or EX



Pine-Tree 7593 Purs 8418-ET GP-83 +++U+
(2nd Dam of Lot 4)

LOT 4 IVF Session

**Buyer is purchasing rights to control the next IVF session(s). Buyer is guaranteed IVF sessions until a minimum of 8 #1 or #2 IVF embryos are produced. Embryo grades are determined at the time of transfer if fresh embryos or at time of freezing if freezing is requested by buyer. Buyer keeps all resulting embryos from these controlled IVF sessions. Buyer is responsible for all costs of the aspiration and mating sire decisions.*

Dam of IVF Session:

Pine-Tree 8418 Raysh 714-ET

3228682784 99%RHA-I HH6
Born 7/13/21 12/21 PTA +3051GTPI
+1309M +.18% +103F +.08% +65P
+1095NMS +5.8PL -.2DPR 2.61SCS
+1.47T +1.16UDC +.30FLC
+291FE +.4FI 1.9%SCE +1117CMS
A1/A2 AB

#1 GTPI & #3 NMS Rayshen daughter

***Averaged 7 embryos on 1st 2 IVFs**

Pine-Tree Dairy
8586 Benner Rd
Marshallville, OH 446456
330-466-8916

Peak Rayshen-ET

13353469C 12/21 PTA +2959GTPI
+1562M +.16% +107F +.08% +73P
+1013NMS +4.5PL -1.3DPR 2.67SCS
+.74T +.78UDC -.18FLC 77%R
Guinness X AltaTopshot

Pine-Tree 7593 Purs 8418-ET

2-06 GP-83 +++V+ 3150675490
12/21 PTA +2913GTPI +1345M +95F
+56P +1030NMS +6.2PL 2.68SCS
+.70T +.52UDC +.22FLC
-Fresh 9/4/21

Last test- 90 lbs 4.6%F 3.7%P

Sire: Pine-Tree-I Pursuit-ET

***10 offspring over +3000GTPI**

***Incredible flush cow with 101 frozen embryos in last 7 IVF sessions!**

***6+ sons heading to AI**

Sons in AI include:

-sired by Outcome: +1126NMS +3082G

-sired by Outcome: +1156NMS +3027G

-sired by Rayshen: +1133NMS +2982G

-sired by Massey: +1112NMS +2981G

3rd Dam: (Pictured w/ Lot 12)

Pine-Tree Era Achie 7593-ET

GP-82 +VG++

1-10 365 35130 5.0 1758 3.1 1084

***60 offspring over +1000NMS**

***Dam of 29H19580 Pine-Tree Tennessee**

12/21 PTA +2944GTPI +1182NMS

4th Dam: Sandy-Valley Morgan Era-ET

GP-83 +G+V+ GMD-DOM

2-02 365 34790 4.2 1450 3.6 1258

5th Dam: Sandy-Valley RBS Emerald

VG-88 EEVVV GMD

3-11 348 42010 4.2 1771 3.1 1316

Lifetime 184897 4.1 7552 3.2 5988

***Mat. sister is the Dam of 'Rubicon'**

6th Dam: Sandy-Valley Plane Sapphire

VG-87 VV+V V DOM

2-00 365 39130 3.3 1301 3.0 1175

***Dam of Sterling & Saloon**

7th Dam: Sandy-Valley Bolt Sheila-ET

EX-90 EEVEV

2-02 365 44790 3.6 1607 2.9 1294

8th Dam: Sandy-Valley Forbid Sully

VG-87, VG-MS GMD

2-03 365 35110 3.7 1310 3.1 1095

9th Dam: Orthoapple Marshall Alia-ET

VG-89, VG-MS GMD-DOM

2-04 365 36210 4.4 1605 3.2 1154

10th Dam: Regancrest-JB Tatum-ET

VG-87, VG-MS DOM

2-04 365 32682 3.6 1163 3.2 1059

11th Dam: Regancrest Tesk Della

EX-90 VEVEE GMD-DOM

5-11 365 35510 3.5 1234 3.2 1134

***Nom. Global Cow of the Year 2006**

***Dam of Die-Hard: 1.75M units sold!**

12th Dam: Snow-N Denises Dellia

EX-95, 2E GMD-DOM

7-06 365 35610 4.0 1431 2.9 1035

***Dam of Durham & Dundee**

13th Dam: Snow-N Dorys Denise

EX-90, 2E EX-MS GMD-DOM

5-09 365 33350 3.8 1256 3.1 1038



Cherry-Acres Jedi Lauri-ET VG-85 UU+GU

4-00 314 31140 3.5 1083 3.4 1049

(Descendants sell as Lots 2 & 5)

**LOT 5
IVF Session**

**Buyer is purchasing rights to control the next IVF session(s). Buyer is guaranteed IVF sessions until a minimum of 8 #1 or #2 IVF embryos are produced. Embryo grades are determined at the time of transfer if fresh embryos or at time of freezing if freezing is requested by buyer. Buyer keeps all resulting embryos from these controlled IVF sessions. Buyer is responsible for all costs of the aspiration and mating sire decisions.*

Dam of IVF Session:

Cherry-Acres RN Gday 544-ET

3238208024 99%RHA-1
Born 5/18/21 12/21 PTA +3064GTPI
+900M +.19% +90F +.06% +45P
+1115NMS\$ +8.8PL +2.2DPR 2.60SCS
+1.11T +2.08UDC +.42FLC
+233FE +2.4FI 2.6%SCE +1134CMS\$
A1/A2 AA +1143DWP\$
+3722GLPI

***Top 200 GTPI & Top 400 NMS
heifer in the breed!**

Hembury Farms LLC & Y-Run Farms

3119 Muncy Exchange Rd

Muncy, PA 17753

Ron cell 570-220-7413

RMD-Dotterer SSI Gameday-ET

3205704153 12/21 PTA +3033GTPI
+1094M +.23% +110F +.06% +50P
+1055NMS\$ +6.4PL +.2DPR 2.65SCS
+1.46T +1.76UDC +.44FLC 80%R
Big AI X GP-82 Blowtorch

Cherrypencol Lg Lauri-ET

3208410589 12/21 PTA +2749GTPI
+727M +64F +40P +825NMS\$ +6.4PL
+.6DPR +.80T +1.46UDC -.15FLC
-Fresh 10/16/21
-Last test- 86 lbs 4.1%F 3.4%P
proj. 305ME 26920M
Sire: Pine-Tree CW Legacy-ET

**3rd Dam: (Pictured above)
Cherry-Acres Jedi Lauri-ET
VG-85 VV+GV**

4-00 314 31140 3.5 1083 3.4 1049

**4th Dam:
Ms TCF Cherry-Acres Lori-ET
VG-87 VVVVV DOM**

4-05 305 29550 4.0 1183 3.2 933
Lifetime 105880 4.4 4673 3.4 3650

**5th Dam:
Tiger-Lily Uno Leah-ET
VG-87 +V+VV**

4-03 358 31720 4.6 1448 3.3 1060
Lifetime 103410 4.4 4573 3.2 3340

**6th Dam:
Tiger-Lily Planet Limbo
VG-85 +VG+V DOM**

4-02 365 35750 3.7 1338 3.3 1193

**7th Dam:
Tiger-Lily Bret Lonnie
GP-82, VG-MS**

3-03 338 29440 4.2 1246 3.3 979

**8th Dam:
Tiger-Lily Magna Lucy-ET GP-82**

2-02 365 30070 3.7 1123 3.3 995

**9th Dam:
B-Y-U Addison Leora-ET
VG-86 VE+GV GMD-DOM**

3-11 365 37550 3.9 1458 3.4 1291
Lifetime 130140 3.7 4781 3.4 4403

**10th Dam:
Glen-Toctin Win Loretta-ET
VG-85 +E+GV GMD-DOM**

2-01 305 29380 3.4 1002 3.2 946

**11th Dam:
Unicorn Celcius Lei-ET
VG-86 VVEVV GMD-DOM**

2-00 365 27840 4.5 1240 3.6 1001

**12th Dam: Unicorn Blackstar Lilly
VG-87 EEV+V GMD-DOM**

2-00 305 24910 4.0 1001 3.3 819

13th Dam thru 15th Dams all VG or EX

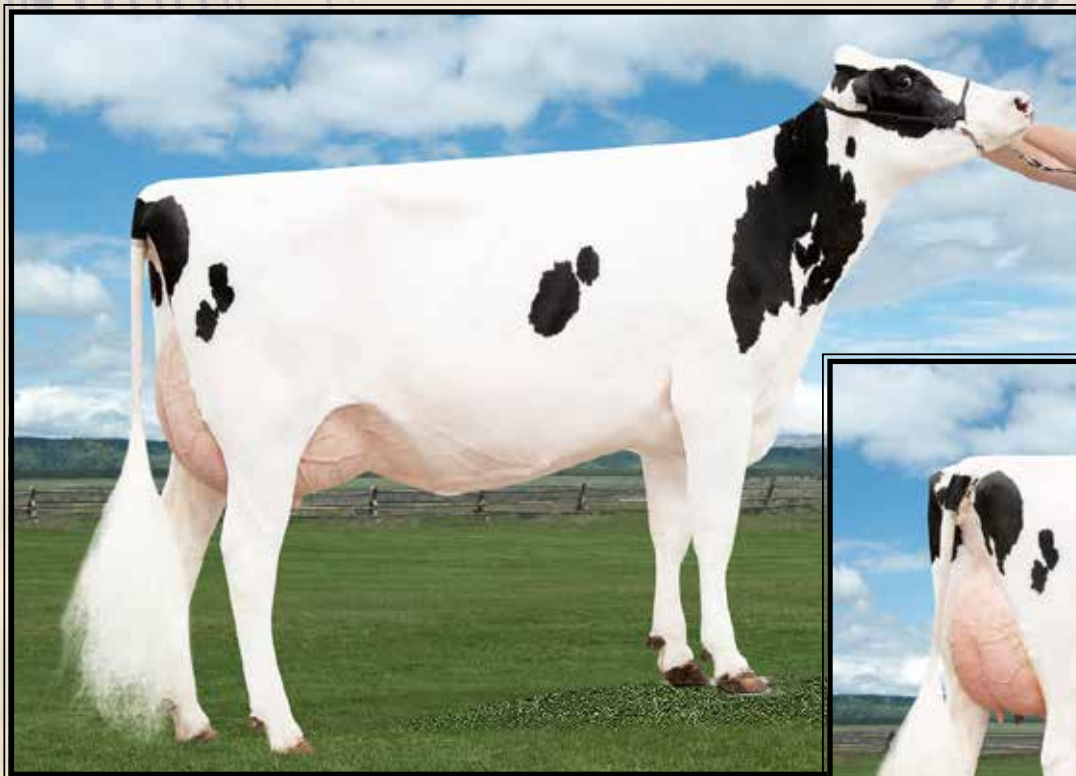

Winstar Achiever Model-ET VG-85 +U++U
(3rd Dam of Lot 6)

LOT 6 IVF Session

**Buyer is purchasing rights to control the next IVF session(s). Buyer is guaranteed IVF sessions until a minimum of 8 #1 or #2 IVF embryos are produced. Embryo grades are determined at the time of transfer if fresh embryos or at time of freezing if freezing is requested by buyer. Buyer keeps all resulting embryos from these controlled IVF sessions. Buyer is responsible for all costs of the aspiration and mating sire decisions.*

Dam of IVF Session:

Winstar Mendel 7813-P-ET*PC

3231004237 99%RHA-I
Born 3/10/21 12/21 PTA +2995GTPI
+1156M +.29% +130F +.04% +49P
+1084NMS\$ +4.8PL -.6DPR 2.83SCS
+.74T +1.24UDC +.44FLC
+307FE +.0FI 1.7%SCE +1096CMS
A2/A2 AB +1143DWP\$
+3804GLPI

**1st Mendel Polled offering in the World!*

#10 GTPI Polled Female of the breed!

Winstar Genetics LLC

1470 N 750 E
Shelley, ID 83274
208-681-6747

Winstar Mendel-P-ET

3208037185 12/21 PTA +2962GTPI
+880M +.33% +130F +.08% +50P
+1019NMS\$ +3.7PL -.6DPR 2.92SCS
+.72T +1.33UDC -.22FLC 78%R
Entity X EX-90 Windfall

Winstar Entity 6411-ET

3210555107 12/21 PTA +2895GTPI
+684M +114F +39P +955NMS\$ +5.1PL
+1.07T +1.09UDC +1.03FLC
-Due 5/15/22
Sire: Denovo 8084 Entity-ET

3rd Dam: (Pictured above)
Winstar Achiever Model-ET
VG-85 +V++V
2-04 191 15550 6.3 979 3.4 526 inc.

4th Dam:
Triplecrown JW Ofest 142-ET
VG-87 VVVVV DOM
2-01 365d 34370 3.8 1291 3.3 1130

5th Dam:
S-S-I Moonry Myesha 9071-ET
VG-85 VVV+V DOM
2-01 365 33260 4.0 1330 3.5 1152

6th Dam:
S-S-I Bookem Modesto7269-ET
VG-87 VV++V DOM
3-03 305 25995 3.8 982 3.5 909

7th Dam:
Roylane Shot Mindy 2079-ET
VG-86 VVVVV DOM
2-02 365 34589 4.3 1489 3.3 1148

8th Dam:
Seagull-Bay Oman Mirror-ET
VG-86 +VVVV DOM
3-00 365 36430 4.4 1606 3.6 1304
***Dam of sires: Robust, Bob & Punch**

9th Dam: Seagull-Bay Manat Mirage-ET
EX-90 VEVVE GMD-DOM
3-06 365 35900 3.8 1364 3.4 1229

10th Dam: Lynmead Celsius Minnow-ET
EX-91,2E EEEVV GMD-DOM
4-10 365 49550 3.7 1857 3.2 1592
Lifetime 255910 3.7 9446 3.3 8481

11th Dam: CMV Melwood Mindy-ET
VG-85 VE+V GMD-DOM
4-01 365 36341 3.6 1305 3.4 1239

12th Dam: Briarpatch-R Misty-ET
VG-85 +E+V GMD-DOM
2-02 365 24680 4.8 1176 3.1 776

13th Dam: Rilara Mars Las Ravena
EX-91 EVEE GMD-DOM
4-03 305 29030 4.6 1329



Progenesis Challen Embrace VG-85-CAN

1-09 365 31607 4.0 1268 3.6 1122

(Dam of Lot 7 choice)

LOT 7 choice

Buyers choice of the 2 heifers below

#460

Calmac Valiant Perfect Embrac

14126430C 99%RHA-I
Born 11/3/21 12/21 PTA +3015GTPI
+1381M +.22% +118F +.08% +65P
+977NMS\$ +3.2PL -.8DPR 2.91SCS
+1.45T +1.54UDC +1.01FLC
+303FE -.5FI 2.2%SCE +992CMS\$
A1/A2 BE +1143DWP\$
+3619GLPI

#1357

Valiant Calmac Wheel Embrace 1

14224442C 99%RHA-I
Born 12/11/21 12/21 PTA +3022GTPI
+1400M +.17% +105F +.07% +64P
+1067NMS\$ +5.5PL +.0DPR 2.74SCS
+1.15T +1.36UDC +.41FLC
+291FE +.2FI 1.7%SCE +1084CMS\$
A1/A2 BB

#3 GTPI & #5 NMS\$ Wheelhouse dau.

Calmac Holsteins & Valiant Genetics

455893 45th Line

Embros, ON N0J 1J0 CANADA

Tony Van Lith 519-532-1776

Sire of #460:

Siemers Rengd Parfect-ET

3200124761 12/21 PTA +2990GTPI
+1090M +92F +56P +800NMS\$ +3.7PL
+.3DPR +2.35T +2.29UDC +1.63FLC
Renegade X EX-91 Delta-Lambda

Sire of 1357:

Peak Alta Wheelhouse-ET

3209641362 12/21 PTA +2994GTPI
+1339M +105F +60P +1002NMS\$ +5.8PL
+.0DPR +1.11T +1.19UDC +.49FLC
Pursuit X Duke

Dam of #460 & #1357:

Progenesis Challen Embrace

VG-85-CAN, 86-MS 1326948C
12/21 PTA +2855GTPI +942M +87F
+49P +849NMS\$ +4.0PL +.1DPR
+1.48T +1.86UDC +.22FLC
1-09 365 31607 4.0 1268 3.6 1122
Sire: Sandy-Valley Challenger-ET
(Pictured above)

*Mat. sister to ESPN at Semex!

2nd Dam:

Main-Drag Helix Emmit-ET

VG-87-CAN, 88-MS
2-06 365 25785 5.2 1343 3.6 939
3-09 323 28988 5.0 1448 3.4 985

3rd Dam:

Main-Drag Rubicon Email

EX-91,2E EEVVEE
3-09 365 44440 4.1 1822 3.3 1462
Lifetime 173550 4.1 7202 3.0 2551

4th Dam:

Winterhlm-WG Emotional

VG-87 EV+VV
3-01 349 39950 3.4 1374 2.9 1178
4-02 338 38770 3.9 1516 3.0 1149
Lifetime 131430 3.6 4766 3.1 4055

5th Dam: Winterhlm-WG Bax Elated-ET

EX-92 EEEEE GMD
6-07 365 51600 3.8 1973 3.0 1532
Lifetime 197720 3.6 7177 3.2 6234

6th Dam: Winterhlm-WG BG Elation-ET

EX-93,2E EEE+E
5-01 365 41730 3.2 1348 3.4 1418
Lifetime 114160 3.4 3885 3.5 3963

7th Dam: Ridgedale Emotion-ET

EX-90 VEEVEE
4-00 365 27600 3.5 967 3.4 932

8th Dam: Ridgedale Emera

EX-95,4E EEEEE
8-00 365 34200 4.0 1374 3.2 1098
Lifetime 178150 4.1 7309 3.4 6011
*2nd E. Fall Nat'l 125,000 lb cow 2008

9th Dam: Ridgedale Emma-ET

VG-88 VEEVEE
2-07 365 29680 3.6 1062 3.2 954

Maternal sister to Emma:

Ridgedale Estelle-ET EX-95,3E
Lifetime 194340 3.7 7281 3.0 5828

10th Dam: Ridgedale Fond Example

EX-95,3E EEEEE GMD
7-04 365 46050 3.8 1741 2.8 1267
Lifetime 185450 3.7 6854 3.1 5829

*3rd E. Spr. Nat'l Produce of Dam 1996

11th Dam thru 14th Dam all VG or EX



Jook Sudan 6198-ET VG-86 UUU+U

1-11 365 30490 4.7 1424 3.4 1028

(4th Dam of Lot 8)

LOT 8 #12852

Eildon-Tweed Overvi Jooke 1

3243233449 99%RHA-I

Born 9/30/21 1/22 PTA +3048GTPI

+1038M +.24% +111F +.05% +47P

+1061NMS +7.0PL +1.0DPR 2.70SCS

+1.24T +1.41UDC +.77FLC

+253FE +1.3FI 2.0%SCE +1076CMS

A1/A2 AE

+3638GLPI

#1 GTPI & NMS Overview daughter

Eildon Tweed Farm c/o David Wood

1253 Eastern Ave.

Amsterdam, NY 12010

518-882-6684

Ladys-Manor Overview-ET

3200270289 12/21 PTA +2975GTPI

+403M +.28% +95F +.07% +32P

+886NMS +6.2PL +2.9DPR 2.66SCS

+1.58T +2.10UDC +.32FLC 80%R

Challenger X VG-85 DOM Granite

Eildon-Tweed Duke Jooke

2-11 VG-85 VVG+V 3146995387

1-09 313 20930 5.4 1132 3.6 754

2-09 365 31710 5.2 1645 3.8 1206

Sire: S-S-I Montross Duke-ET

2nd Dam:

Eildon-Tweed Rubicon Jooky G

3rd Dam:

Eildon-Tweed Mack Jook-ET GP-80

4th Dam: (Pictured above)

Jook Sudan 6198-ET

VG-86 VVV+V

1-11 365 30490 4.7 1424 3.4 1028

5th Dam:

Clear-Echo Freddie 2167

GP-83 +++++

3-04 309 35420 3.9 1385 3.2 1120

4-03 305 32500 3.9 1269 3.3 1063

6th Dam:

Clear-Echo Armstead 1779-ET

VG-88 VV++E

1-11 365 30740 3.7 1135 3.2 987

6-00 305 32560 2.4 777 3.2 1036

**Maternal sister by Man-O-Man sold for \$91,000 in the 2010 Nat'l Conv. Sale!*

7th Dam:

Clear-Echo 822 Ramo 1200-ET*TY

EX-94,3E EEEEE DOM

9-07 355 44150 4.3 1879 3.2 1406

Lifetime 207750 4.2 8631 3.4 7055

**Full sister sold for \$41,000 and is the dam of 'Bookem'*

8th Dam:

Clear-Echo Hershl D-Rac 822

VG-87 VVVVV DOM

4-05 365 40830 3.1 1273 2.8 1158

Lifetime 152450 3.1 4692 3.0 4630

9th Dam:

Clear-Echo Decisn L-Rac 505

VG-86 VEV+V GMD-DOM

5-01 365 39390 3.9 1528 3.1 1232

Lifetime 150760 4.2 6372 3.4 5108

~Fun in the Sun-Key West Style~

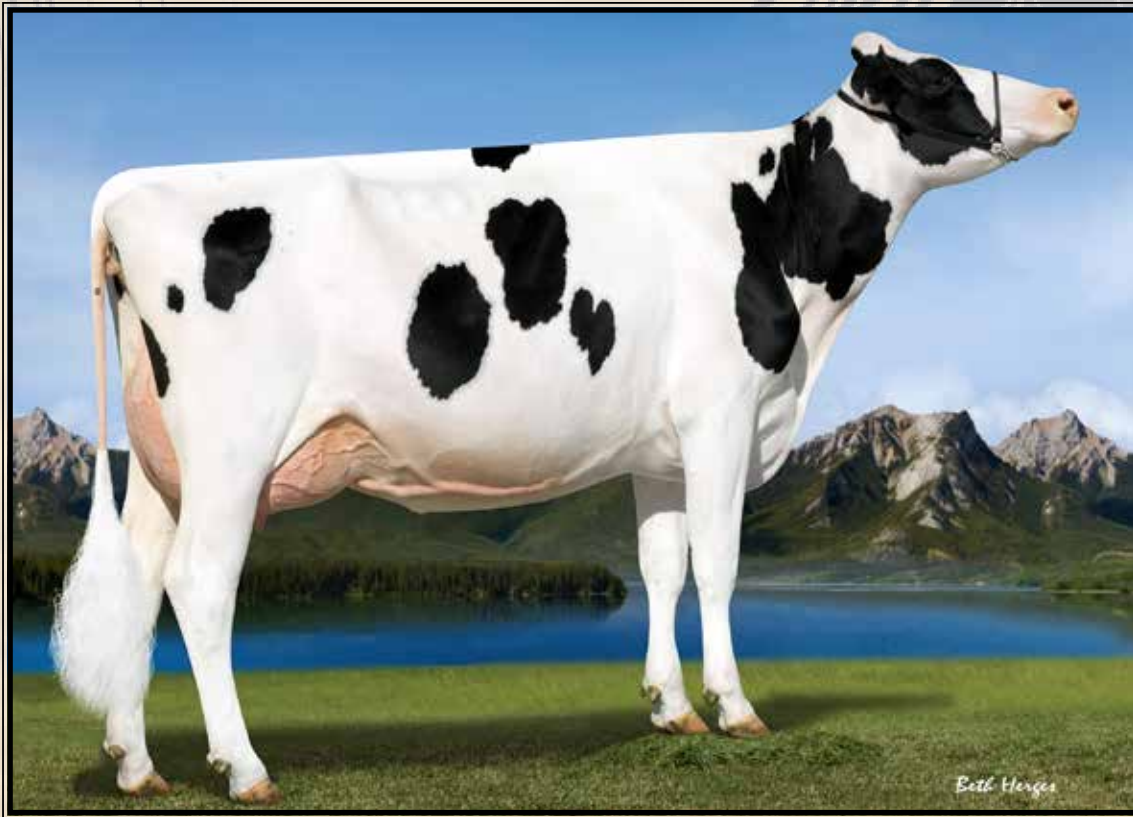

Ri-Val-Re Delta Mystery-ET VG-86 UUUUU
(3rd Dam of Lot 9)

LOT 9

FB 622352 Expect 701104-ET

3243793626 99%RHA-I

Born 11/24/21 1/22 PTA +2996GTPI

+1376M +.15% +97F +.02% +49P

+1142NM\$ +8.5PL +1.4DPR 2.57SCS

+40T +1.06UDC +.01FLC

+259FE +2.0FI 2.3%SCE +1155CM\$

A2/A2 BB

#2 NM\$ Expectant daughter.

*Top 175 NM\$ heifer in the breed

*Housed at Gen-Start Trempealeu, WI

FB Genetics

PO Box 1300

Dumas, TX 79029

fbgenetics@yahoo.com

Furnace-Hill Expectant-ET

3210258278 12/21 PTA +2895GTPI

+1218M +.09% +73F +.01% +41P

+988NM\$ +7.4PL +1.3DPR 2.65SCS

+85T +1.75UDC +.23FLC 80%R

Legacy X VG-86 Slam dunk

FB Maeve Crimson 622352-ET

3210563803 12/21 PTA +2907GTPI

+948M +99F +47P +979NM\$ +7.0PL

+1.10T +1.08UDC -.06FLC

-Fresh 12/5/21

-milking 82 lbs 5.2%F 3.3%P

Sire: ABS Crimson-ET

2nd Dam: Peak Maeve-ET
2-06 365 32850 4.2 1389 3.5 1161

3rd Dam: (Pictured above)
Ri-Val-Re Delta Mystery-ET
VG-86 VVVVV

4th Dam: Swampy-Hollow Hope
VG-86 VV+VV

2-05 365 28076 4.0 1123 3.2 898

*Sold for \$75,000 in Ri-Val-Re Sale

*Over \$600,000 in sales in 2015

5th Dam: Appealing Observer Hazel-ET
VG-86 +V+GE

3-06 305 31690 3.7 1167 2.9 920

Lifetime 105200 3.6 3823 3.0 3117

Maternal sisters include:

Appealing Active Holly-ET EX-91

Appealing Planet Halley-ET EX-90

*Sold for \$30,000 in 2011 Nat'l Conv

6th Dam: Appealing Shottle Hannah-ET
VG-86 EEE++ GMD-DOM

4-01 365 45980 3.2 1458 3.0 1383

Lifetime 150460 3.4 5057 3.2 4780

7th Dam: Ladys-Manor Hadara T-ET

VG-88 +EVVV DOM

3-03 365 39850 3.8 1532 3.1 1244

Lifetime 132260 3.9 5173 3.3 4322

8th Dam: Ladys-Manor Tawny-ET

VG-88 EEEVV GMD-DOM

5-00 365 37660 3.7 1412 3.2 1200

Lifetime 118940 4.1 4882 3.4 4053

9th Dam: Ladys-Manor Tippy Tonya-ET

VG-87 EEEEE+ DOM

4-06 365 42030 3.8 1604 3.0 1371

Lifetime 127510 3.8 4801 3.2 4073

10th Dam: Ladys-Manor Topgun Tippy-ET

VG-86 VEV++ GMD-DOM

2-01 365 29156 3.8 1116 3.2 933

11th Dam: Ladys-Manor Top Gun Gemini

EX-93,3E EEEEE GMD-DOM

3-11 365 36080 3.5 1246 3.1 1106

Lifetime 150300 3.8 5699 3.0 4495

12th thru 16th Dams all VG or EX



Seagull-Bay S Jillian-ET VG-87 UU++U DOM

2-01 365 39190 3.0 1192 3.2 1257

(4th Dam of Lot 10)

LOT 10

FB 654378 Expect 701070-ET

3243793592 99%RHA-I

Born 11/15/21 1/22 PTA +3026GTPI

+1303M +.26% +127F +.07% +60P

+1114NMS +5.5PL -.7DPR 2.81SCS

+.68T +.86UDC +.28FLC

+321FE +.5FI 2.8%SCE +1129CMS

A2/A2 AB

#3 GTPI & #4 NMS Expectant dau.

*Top 400 NMS heifer in the breed

*Housed at Gen-Start Trempealeu, WI

FB Genetics

PO Box 1300

Dumas, TX 79029

fbgenetics@yahoo.com

Furnace-Hill Expectant-ET

3210258278 12/21 PTA +2895GTPI

+1218M +.09% +73F +.01% +41P

+988NMS +7.4PL +1.3DPR 2.65SCS

+.85T +1.75UDC +.23FLC 80%R

Legacy X VG-86 Slamdunk

FB 7899 Royal 654378-ET

3216380164 12/21 PTA +2911GTPI

+1011M +.31% +129F +60P +910NMS

+2.6PL +1.32T +1.05UDC +.04FLC

-Due 4/6/22

Sire: Denovo 14652 Royal-ET

2nd Dam:

Pine-Tree 625 Achie 7899-ET

GP-80 ++VF+

3rd Dam:

Midas-Touch Duke Jayme-ET

VG-85 VVV++

2-00 365 36090 4.9 1771 3.8 1367

4th Dam: (Pictured above)

Seagull-Bay S Jillian-ET

VG-87 VV++V DOM

2-01 365 39190 3.0 1192 3.2 1257

3-09 365 39910 2.6 1055 3.0 1203

5th Dam: Ammon-Peachey Shauna-ET

EX-92 EEEEE GMD-DOM

6-03 365 40290 3.7 1479 3.2 1309

*Global Cow of the Year 2015

-AI sons include:Supersire & Headliner!

6th Dam: Pine-Tree Martha Sheen-ET

VG-86 VV+V DOM

1-11 365 31210 4.2 1305 3.1 968

7th Dam: Pine-Tree Missy Martha-ET

VG-86 VVV+V DOM

2-02 365 34730 3.6 1266 3.1 1070

8th Dam: Wesswood-HC Rudy Missy-ET

EX-92,3E EEEEE GMD-DOM

4-11 365 40880 4.1 1665 3.4 1385

Lifetime 119610 4.1 4885 3.4 4031

*Global Cow of the Year 2014

9th Dam: Wesswood Elton Mimi

EX-90 EEEEE GMD-DOM

3-05 365 35380 3.3 1160 3.0 1054

10th Dam: Wesswood Mandingo Ivy

VG-87 VEEVV

6-05 365 36330 3.6 1305 2.8 1018

Lifetime 144060 3.4 4933 2.9 4139

11th Dam: Wesswood Astro Matt Ester

VG-87 VEVV GMD-DOM

Lifetime 140110 3.6 5029 3.0 4158

12th Dam: Wesswood Bell Claudette

VG-87 GMD-DOM

8-04 365 38150 3.8 1443 2.8 1064

Lifetime 280980 3.6 9997 2.9 8092

~Fun in the Sun-Key West Style~



Cherrypencol Lee-ET EX-91 EEVVEE

2-04 365 26797 4.6 1222 3.6 965

(2nd Dam of Lot 11)

LOT 11 #600 Cherrypencol Gday Lita-ET

3238208080 99%RHA-I

Born 8/18/21 12/21 PTA +3018GTPI

+1014M +.21% +100F +.06% +48P
+1012NMS +6.8PL -.2DPR 2.52SCS
+1.66T +1.89UDC +.41FLC
+238FE +.5FI 2.7%SCE +1032CMS
A2/A2 AA
+3651GLPI

**Ready to IVF immediately*

Hembury Farms, LLC

3119 Muncy Exchange Rd

Muncy, PA 17756

570-220-7413

RMD-Dotterer SSI Gameday-ET

3205704153 12/21 PTA +3033GTPI

+1094M +.23% +110F +.06% +50P
+1055NMS +6.4PL +.2DPR 2.65SCS
+1.46T +1.76UDC +.44FLC 80%R
Big Al X GP-82 Blowtorch

Cherrypencol L Latisha-ET

3208410673 12/21 PTA +2897GTPI

+782M +74F +39P +900NMS +7.2PL
+.2DPR +1.37T +2.04UDC +.34FLC
-Due 7/15/22 ~ Nice heifer!

Sire: Pine-Tree CW Legacy-ET

2nd Dam: (Pictured above) Cherrypencol Lee-ET EX-91 EEVVEE

2-04 365 26797 4.6 1222 3.6 965
-Fresh again w/ 124 lbs 1st test

3rd Dam: (Pictured w/ Lot 5) Cherry-Acres Jedi Lauri-ET VG-85 VV+GV

4-00 314 31140 3.5 1083 3.4 1049 RIP

4th Dam:

Ms TCF Cherry-Acres Lori-ET

VG-87 VVVVV DOM

4-05 305 29550 4.0 1183 3.2 933

Lifetime 105880 4.4 4673 3.4 3650

5th Dam: (Pictured above)

Tiger-Lily Uno Leah-ET

VG-87 +V+VV

4-03 358 31720 4.6 1448 3.3 1060

Lifetime 103410 4.4 4573 3.2 3340

6th Dam: Tiger-Lily Planet Limbo

VG-85 +VG+V DOM

4-02 365 35750 3.7 1338 3.3 1193

7th Dam: Tiger-Lily Bret Lonnie

GP-82, VG-MS

3-03 338 29440 4.2 1246 3.3 979

8th Dam:

Tiger-Lily Magna Lucy-ET GP-82

2-02 365 30070 3.7 1123 3.3 995

9th Dam: B-Y-U Addison Leora-ET

VG-86 VE+GV GMD-DOM

3-11 365 37550 3.9 1458 3.4 1291

Lifetime 130140 3.7 4781 3.4 4403

10th Dam: Glen-Toctin Win Loretta-ET

VG-85 +E+GV GMD-DOM

2-01 305 29380 3.4 1002 3.2 946

11th Dam: Unicorn Celcius Lei-ET

VG-86 VVEVV GMD-DOM

2-00 365 27840 4.5 1240 3.6 1001

12th Dam: Unicorn Blackstar Lilly

VG-87 EEV+V GMD-DOM

2-00 305 24910 4.0 1001 3.3 819

13th Dam thru 15th Dams all VG or EX



Pine-Tree Era Achie 7593-ET GP-82 +UG++

1-10 365 35130 5.0 1758 3.1 1084

(2nd Dam of Lot 12)

LOT 12

Pine-Tree 8418 Conwa 728-ET

3228682798 99%RHA-I
Born 9/16/21 12/21 PTA +3010GTPI
+1220M +.24% +118F +.07% +57P
+1023NMS +4.5PL -.9DPR 2.86SCS
+1.41T +1.39UDC +.77FLC
+295FE -.1FI 2.0%SCE +1037CMS
A2/A2 BB
+3600GLPI

**Ready to IVF immediately*

Ramsier's Willow Spring Farm LLC

2477 Eastern Rd
Rittman, OH 44270
Kenny 234-956-4100

Sandy-Valley R Conway-ET

3148929379 12/21 PTA +2935GTPI
+626M +.28% +105F +.11% +51P
+884NMS +4.3PL +.8DPR 2.86SCS
+1.34T +1.39UDC +.55FLC 80%R
RenegadeX GP-82 Granite

Pine-Tree 7593 Purs 8418-ET

2-06 GP-83 +++V+ 3150675490
12/21 PTA +2913GTPI +1345M +95F
+56P +1030NMS +6.2PL 2.68SCS
+.70T +.52UDC +.22FLC
-Fresh 9/4/21
Last test- 90 lbs 4.6%F 3.7%P
Sire: Pine-Tree-I Pursuit-ET
(Pictured w/ Lot 4)

**10 offspring over +3000GTPI*

**Incredible flush cow with 101 frozen embryos in last 7 IVF sessions!*

**6+ sons heading to A.I*

Sons in AI include:

-sired by Outcome: +1126NMS +3082G
-sired by Outcome: +1156NMS +3027G
-sired by Rayshen: +1133NMS +2982G
-sired by Massey: +1112NMS +2981G

2nd Dam: (Pictured above)
Pine-Tree Era Achie 7593-ET
GP-82 +VG++

1-10 365 35130 5.0 1758 3.1 1084

**60 offspring over +1000NMS*

**Dam of 29H19580 Pine-Tree Tennessee*

12/21 PTA +2944GTPI +1182NMS

3rd Dam: Sandy-Valley Morgan Era-ET

GP-83 +G+V+ GMD-DOM

2-02 365 34790 4.2 1450 3.6 1258

4th Dam: Sandy-Valley RBS Emerald

VG-88 EEVVV GMD

3-11 348 42010 4.2 1771 3.1 1316

Lifetime 184897 4.1 7552 3.2 5988

**Mat. sister is the Dam of 'Rubicon'*

5th Dam: Sandy-Valley Plane Sapphire

VG-87 VV+VV DOM

2-00 365 39130 3.3 1301 3.0 1175

**Dam of Sterling & Saloon*

6th Dam: Sandy-Valley Bolt Sheila-ET

EX-90 EEVEV

2-02 365 44790 3.6 1607 2.9 1294

7th Dam: Sandy-Valley Forbid Sully

VG-87, VG-MS GMD

2-03 365 35110 3.7 1310 3.1 1095

8th Dam: Orthoapple Marshall Alia-ET

VG-89, VG-MS GMD-DOM

2-04 365 36210 4.4 1605 3.2 1154

9th Dam: Regancrest-JB Tatum-ET

VG-87, VG-MS DOM

2-04 365 32682 3.6 1163 3.2 1059

10th Dam: Regancrest Tesk Della

EX-90 VEVEE GMD-DOM

5-11 365 35510 3.5 1234 3.2 1134

**Nom. Global Cow of the Year 2006*

**Dam of Die-Hard: 1.75M units sold!*

11th Dam: Snow-N Denises Dellia

EX-95,2E GMD-DOM

7-06 365 35610 4.0 1431 2.9 1035

**Dam of Durham & Dundee*

12th Dam: Snow-N Dorys Denise

EX-90,2E EX-MS GMD-DOM

5-09 365 33350 3.8 1256 3.1 1038

~Fun in the Sun-Key West Style~



Hollermann Supersire 900
UG-85 UUU+U
4-05 305 32940 3.9 1301 3.3 1088
(5th Dam of Lots 13 & 14)

LOT 13 IVF Session

Dam of IVF Session:

FB 636636 Zazzle 700753-ET

3225323291 99%RHA-I
Born 8/8/21 12/21 PTA +3008GTPI
+623M +.29% +107F +.11% +52P
+1142NMS\$ +6.1PL -.1DPR 2.77SCS
+.94T +1.53UDC +.48FLC
+298FE -.2FI 2.0%SCE +1165CMS
A2/A2 AB +1143DWP\$
+3634GLPI

#2 NMS Zazzle daughter!

*Top 150 CMS & Top 175 NMS heifer

LOT 14 IVF Session

Dam of IVF Session:

FB 636636 Conway 700659-ET

3225323197 99%RHA-I
Born 7/10/21 12/21 PTA +3038GTPI
+725M +.34% +125F +.13% +59P
+1120NMS\$ +5.0PL -.2DPR 2.92SCS
+.99T +1.18UDC +.45FLC
+321FE +.0FI 2.4%SCE +1142CMS
A2/A2 AB +3815GLPI

#6 NMS Conway.

*Top 300 CMS heifer in the breed

FB Genetics

PO Box 1300

Dumas, TX 79029

fbgenetics@yahoo.com

Sire of Lot 13 IVF donor dam:

Peak AltaZazzle-ET

3200824445 12/21 PTA +2963GTPI
+990M +.23% +104F +.08% +54P
+1010NMS\$ +5.2PL -.4DPR 2.78SCS
+1.30T +1.45UDC +.16FLC 80%R
Marius X AltaTopshot

*Flushes to be performed by Trans-Ova
at Gen-Start Trempealeu, WI

IVF session terms
**same as Lot 15*

2nd Dam:

Hollermann FB 636636-ET

3211373473 12/21 PTA
+2920GTPI +283M +.34% +106F
+43P +1059NMS\$ +6.0PL +.21T
+1.12UDC +.47FLC
-Due 6/17/22
Sire: Pine-Tree Acura-ET

3rd Dam:

Hollerman Rolan 994Y-ET

4th Dam:

Hollerman Delta 436Y-ET

GP-83 ++G+V
2-03 365 26740 4.7 1244 3.8 1022
3-07 266 25510 4.7 1210 3.5 890
4-06 305 30590 4.5 1391 3.7 1128

5th Dam: (Pictured above)

Hollermann Supersire 900

VG-85 VVV+V
3-01 305 29340 3.7 1075 3.3 982
4-05 305 32940 3.9 1301 3.3 1088
5-08 316 28630 4.3 1244 3.5 1003
Lifetime 137350 4.1 5622 3.4 4665

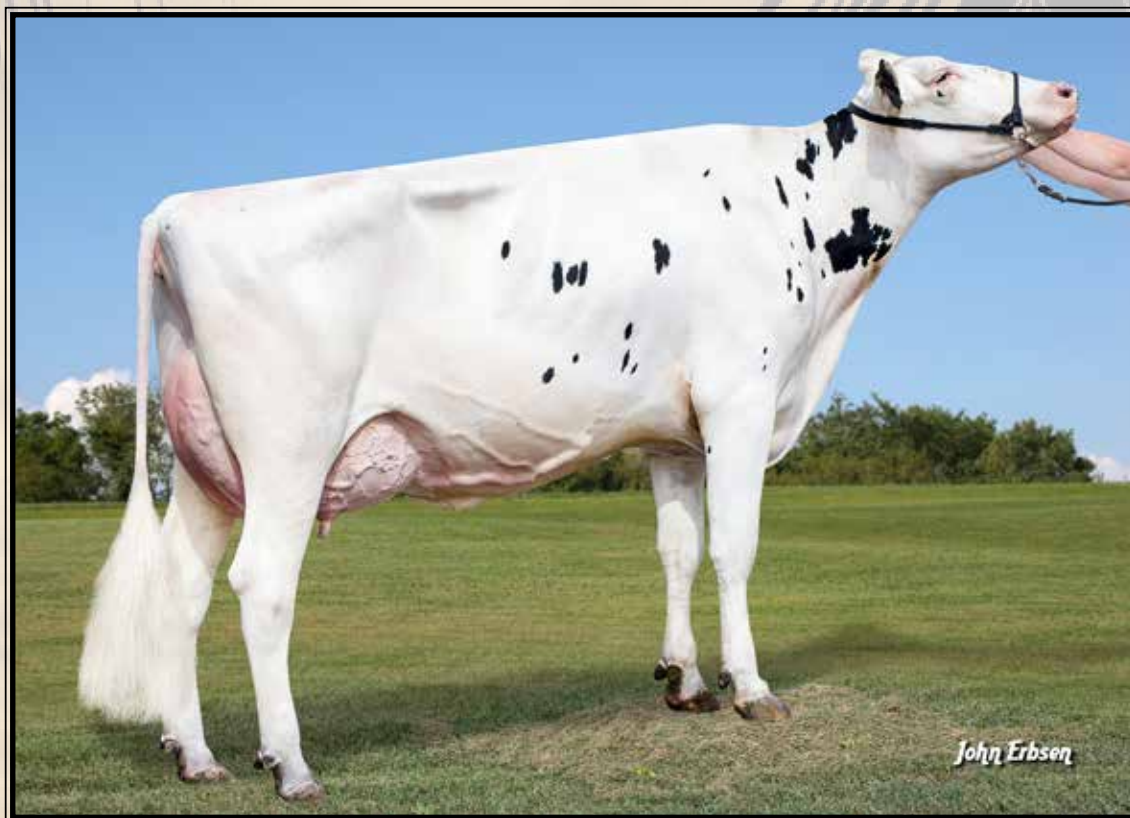

Plain-Knoll Resolve 1893-ET VG-87 +E+UU

1-11 365 38550 3.7 1409 3.4 1313

(3rd Dam of Lot 15)

**LOT 15
IVF Session**

**Buyer is purchasing rights to control the next IVF session(s). Buyer is guaranteed IVF sessions until a minimum of 8 #1 or #2 IVF embryos are produced. Embryo grades are determined at the time of transfer if fresh embryos or at time of freezing if freezing is requested by buyer. Buyer keeps all resulting embryos from these controlled IVF sessions. Buyer is responsible for all costs of the aspiration and mating sire decisions.*

Dam of IVF Session:

Plain-Knoll Gameday 3589-ET

3238676762 99%RHA-I
Born 6/2/21 12/21 PTA +3031GTPI
+627M +.35% +125F +.08% +43P
+1133NMS\$ +7.7PL +.7DPR 2.55SCS
+.68T +1.18UDC -.50FLC
+275FE +1.2FI 2.6%SCE +1155CMS\$
A2/A2 AA
+3654GLPI

**Top 200 CMS heifer in the breed*

Buschur Dairy Farms, Inc

14393 Johnson Rd

New Weston, OH 45348

419-336-8812

RMD-Dotterer SSI Gameday-ET

3205704153 12/21 PTA +3033GTPI
+1094M +.23% +110F +.06% +50P
+1055NMS\$ +6.4PL +.2DPR 2.65SCS
+1.46T +1.76UDC +.44FLC 80%R
Big AI X GP-82 Blowtorch

Plain-Knoll Legacy 2691-ET

3208004220 12/21 PTA +2833GTPI
+1023M +74F +52P +897NMS\$ +6.9PL
+.81T +1.09UDC +.10FLC
2-01 152 11683 4.6 538 3.3 389 RIP
Sire: Pine-Tree CW Legacy-ET

**3rd Dam: (Pictured above)
Plain-Knoll Resolve 1893-ET
VG-87 +E+VV**

1-11 365 38550 3.7 1409 3.4 1313

**4th Dam: Plain-Knoll Josuper 794-ET
VG-85 VE+V DOM**

4-04 365 38940 4.1 1587 3.6 1393

**5th Dam: Plain-Knoll Mogul Mariah
VG-88 VEVVV GMD-DOM**

2-01 305 31200 3.2 1007 3.4 1073

**6th Dam: Roylane Socra Mira 1760
EX-91,2E EEVVE DOM**

5-11 305 40080 3.5 1411 3.3 1328

Lifetime 180370 3.7 6734 3.4 6172

**7th Dam: Seagull-Bay Oman Mirror-ET
VG-86 +VVVV DOM**

3-00 365 36430 4.4 1606 3.6 1304

***Dam AI sires Robust & Punch**

**8th Dam: Seagull-Bay Manat Mirage-ET
EX-90 VEVVE GMD-DOM**

3-06 365 35900 3.8 1364 3.4 1229

**9th Dam: Lynmead Celsius Minnow-ET
EX-91,2E EEVVV GMD-DOM**

4-10 365 49550 3.7 1857 3.2 1592

Lifetime 255910 3.7 9446 3.3 8481

**10th Dam: CMV Melwood Mindy-ET
VG-85 VE+V GMD-DOM**

4-01 365 36341 3.6 1305 3.4 1239

**11th Dam: Briarpatch-R Misty-ET
VG-85 +E+V GMD-DOM**

2-02 365 24680 4.8 1176 3.1 776

**12th Dam: Rilara Mars Las Ravena
EX-91 EEVE GMD-DOM**

4-03 305 29030 4.6 1329

**13th Dam: Rilara Haven Charming Las-TW
VG-87 VEVV GMD-DOM**

6-10 365 30490 3.4 1029

Lifetime 164400 3.4 5651

**14th Dam: Rag Apple Locust-Grove Charm
VG-86 +EVV GMD-DOM**

5-02 365 26320 3.6 948



Pine-Tree Era Achie 7593-ET GP-82 +UG++

1-10 365 35130 5.0 1758 3.1 1084

(3rd Dam of Lot 16)

**LOT 16
IVF Session**

**Buyer is purchasing rights to control the next IVF session(s). Buyer is guaranteed IVF sessions until a minimum of 8 #1 or #2 IVF embryos are produced. Embryo grades are determined at the time of transfer if fresh embryos or at time of freezing if freezing is requested by buyer. Buyer keeps all resulting embryos from these controlled IVF sessions. Buyer is responsible for all costs of the aspiration and mating sire decisions.*

Dam of IVF Session:

Pine-Tree 8571 Delu 9082-ET

3208360160 99%RHA-I
Born 5/24/21 12/21 PTA +3023GTPI
+1206M +.28% +127F +.06% +56P
+1138NM\$ +6.3PL -1.3DPR 2.65SCS
+.95T +.66UDC +.26FLC
+309FE -.7FI 2.1%SCE +1156CMS
A1/A2 AE +1155DWPS
+3664GLPI

#2 NM\$ Deluxe heifer in the breed

***Top 200 NM\$ & CMS heifer**

***Averaged 12.5 embryos on last 4 IVFs**

Pine-Tree Dairy

8586 Benner Rd

Marshallville, OH 446456

330-466-8916

C-Haven Positive Deluxe-ET

3210987525 12/21 PTA +2935GTPI
+1463M +.22% +121F +.03% +55P
+967NM\$ +4.2PL -2.5DPR 2.81SCS
+1.49T +1.19UDC +.14FLC 80%R
Positive X VG-87 Slamdunk

Pine-Tree 7593 Hero 8571-ET

3210258001 12/21 PTA +2881GTPI
+741M +115F +39P +1062NM\$ +5.7PL
2.71SCS +.33T +.87UDC +.37FLC
-Due 3/26/22
Sire: Pine-Tree Heroic-ET

**3rd Dam: (Pictured above)
Pine-Tree Era Achie 7593-ET
GP-82 +VG++**

1-10 365 35130 5.0 1758 3.1 1084

***60 offspring over +1000NMS**

***Dam of 29H19580 Pine-Tree Tennessee
12/21 PTA +2944GTPI +1182NMS**

**4th Dam: Sandy-Valley Morgan Era-ET
GP-83 +G+V+ GMD-DOM**

2-02 365 34790 4.2 1450 3.6 1258

**5th Dam: Sandy-Valley RBS Emerald
VG-88 EEVVV GMD**

3-11 348 42010 4.2 1771 3.1 1316

Lifetime 184897 4.1 7552 3.2 5988

***Mat. sister is the Dam of 'Rubicon'**

**6th Dam: Sandy-Valley Plane Sapphire
VG-87 VV+VV DOM**

2-00 365 39130 3.3 1301 3.0 1175

***Dam of Sterling & Saloon**

**7th Dam: Sandy-Valley Bolt Sheila-ET
EX-90 EEVEV**

2-02 365 44790 3.6 1607 2.9 1294

**8th Dam: Sandy-Valley Forbid Sully
VG-87, VG-MS GMD**

2-03 365 35110 3.7 1310 3.1 1095

**9th Dam: Orthoapple Marshall Alia-ET
VG-89, VG-MS GMD-DOM**

2-04 365 36210 4.4 1605 3.2 1154

**10th Dam: Regancrest-JB Tatum-ET
VG-87, VG-MS DOM**

2-04 365 32682 3.6 1163 3.2 1059

**11th Dam: Regancrest Tesk Della
EX-90 VEEVE GMD-DOM**

5-11 365 35510 3.5 1234 3.2 1134

***Nom. Global Cow of the Year 2006**

***Dam of Die-Hard: 1.75M units sold!**

**12th Dam: Snow-N Denises Dellia
EX-95,2E GMD-DOM**

7-06 365 35610 4.0 1431 2.9 1035

***Dam of Durham & Dundee**

**13th Dam: Snow-N Dorys Denise
EX-90,2E EX-MS GMD-DOM**

5-09 365 33350 3.8 1256 3.1 1038



J-Mor Man-O-Man Honey-ET VG-88 VEEUU DOM

5-04 365 32160 4.2 1361 3.4 1079

(5th Dam of Lot 17)

**LOT 17
IVF Session**

**Buyer is purchasing rights to control the next IVF session(s). Buyer is guaranteed IVF sessions until a minimum of 8 #1 or #2 IVF embryos are produced. Embryo grades are determined at the time of transfer if fresh embryos or at time of freezing if freezing is requested by buyer. Buyer keeps all resulting embryos from these controlled IVF sessions. Buyer is responsible for all costs of the aspiration and mating sire decisions.*

Dam of IVF Session:

FB 475367 Torro 700407-ET

3225322945 99%RHA-I
Born 4/17/21 12/21 PTA +3006GTPI
+2157M +.08% +107F +.05% +82P
+1083NMS +3.7PL -.5DPR 2.89SCS
+.93T +1.08UDC -.72FLC
+336FE +.4FI 1.9%SCE +1094CMS
A2/A2 AB

#2 GTPI Torro daughter

***Top 20 Protein heifer in the breed**

FB Genetics
PO Box 1300
Dumas, TX 79029
fbgenetics@yahoo.com

***Flush to be performed by Trans-Ova
at Gen-Start Trempealeu, WI**

Maplehurst Delroy Torro-ET

3149798696 12/21 PTA +2830GTPI
+1418M +.11% +88F +.05% +59P
+984NMS +4.7PL -.6DPR 2.93SCS
+.58T +1.21UDC -.39FLC 80%R
Delroy X GP-80 Gatedancer

FB Honey Lionel 475367-ET

3204579861 12/21 PTA +2976GTPI
+2556M +107F +91 +946NMS +2.0PL
+1.41T +1.03UDC -.45FLC
-Fresh 9/20/21

Sire: Mr T-Spruce Frazz Lionel-ET

3rd Dam: (Pictured above)

Peak Honey-ET
GP-82 VV+FV
2-05 161 12480 4.0 504 3.6 451

4th Dam: J-Mor Mogul Hostice-ET

5th Dam: (Pictured above)
J-Mor Man-O-Man Honey-ET
VG-88 VEEVV DOM
5-04 365 32160 4.2 1361 3.4 1079
Lifetime 109800 4.3 4776 3.6 3922

6th Dam:
J-Mor Shottle Heavenly-ET*TV*TY
EX-90 EEEVV

4-08 365 32410 4.1 1345 3.3 1075

7th Dam:
J-Mor Finley Heaven-ET
VG-88 VEEVV

2-11 357 32150 3.6 1173 3.2 1024
Lifetime 100410 3.7 3747 3.2 3211

8th Dam:
J-Mor Convincer Honey*CV
VG-86 +V+VV DOM

3-07 365 33190 3.9 1296 3.4 1114
Lifetime 132640 3.9 5224 3.4 4573

89th Dam: J-Mor Rudolph Hayley-ET
VG-87 VV+VE DOM

7-03 365 35330 3.7 1294 3.2 1146
Lifetime 301850 3.7 11155 3.4 10221

10th Dam: J-Mor Elton Goldie-ET
VG-86 VVVVV GMD-DOM

4-09 365 37310 4.0 1484 3.1 1168
Lifetime 110120 4.0 4392 3.3 3643

11th Dam: Kerndtway Mascot Gina-ET
VG-86 GVV+E DOM

5-08 365 25590 4.0 1026 3.2 825

12th Dam: Kerndtway Goldust-ET
VG-86 +E+VV GMD-DOM

4-06 365 33300 3.5 1167 3.3 1101

13th Dam: EX-91,2E VEEE GMD-DOM

8-01 365 38550 4.2 1629 3.2 1224

Lifetime 209050 4.0 8342 3.2 6761

14th Dam: EX-91 EEEE GMD-DOM

Lifetime 181740 4.0 7321

~Fun in the Sun-Key West Style~

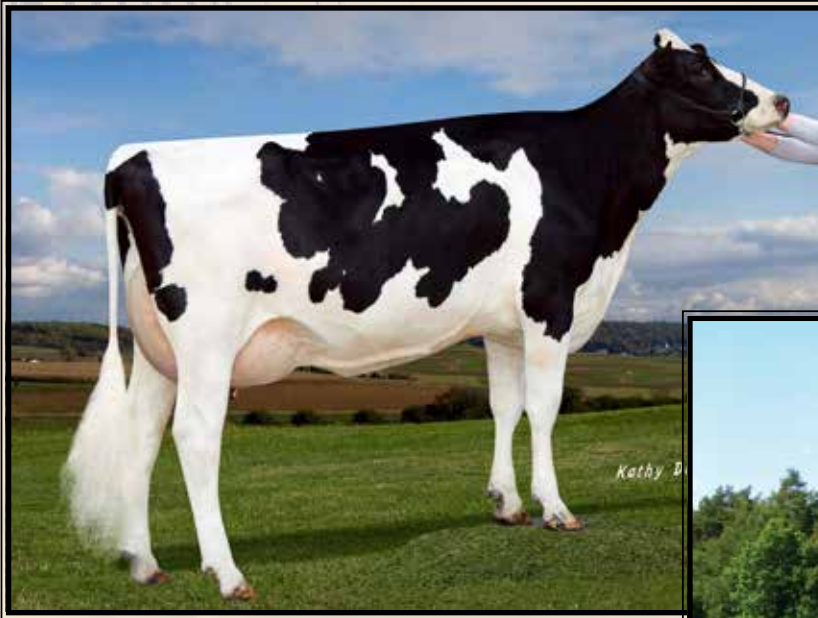

Endco Yoder L7933 9839-ET
VG-86 VUU+U
5-05 350 34320 4.5 1560 3.8 1320
(5th Dam of Lot 18)



Pine-Tree 7445 Skyw 8177-ET
UG-85 UUG+U
2-01 305 24630 4.9 1211 3.9 959
(3rd Dam of Lot 18)

LOT 18 IVF Session

**Buyer is purchasing rights to control the next IVF session(s). Buyer is guaranteed IVF sessions until a minimum of 8 #1 or #2 IVF embryos are produced. Embryo grades are determined at the time of transfer if fresh embryos or at time of freezing if freezing is requested by buyer. Buyer keeps all resulting embryos from these controlled IVF sessions. Buyer is responsible for all costs of the aspiration and mating sire decisions.*

Dam of IVF Session:

Pine-Tree 8676 Outc 9184-ET

3240345385 99%RHA-I
Born 8/7/21 12/21 PTA +3027GTPI
+397M +.35% +115F +.10% +42P
+1052NM\$ +5.4PL +1.6DPR 2.76SCS
+1.01T +1.56UDC +.51FLC
+265FE +1.5FI 1.8%SCE +1074CM\$
A2/A2 BB +1119DWPS

*IVF'd once with 20 embryos!!

Pine-Tree Dairy
8586 Benner Rd
Marshallville, OH 446456
330-466-8916

Ladys-Manor Outcome-ET

3200270290 12/21 PTA +3017GTPI
+974M +.22% +100F +.06% +49P
+943NM\$ +4.9PL +1.5DPR 2.75SCS
+1.33T +2.11UDC +.62FLC 80%R
Challenger X VG-85 DOM Granite

Pine-Tree 8177 Hero 8676-ET

3210258106 12/21 PTA +2937GTPI
+526M +122F +48P +1057NM\$ +4.5PL
+.2DPR +.84T +1.03UDC +.12FLC
-Due 3/24/22
Sire: Pine-Tree Heroic-ET

3rd Dam: (Pictured above)
Pine-Tree 7445 Skyw 8177-ET
VG-85 VVG+V
2-01 305 24630 4.9 1211 3.9 959

4th Dam:
Pine-Tree 9839 Burl 7445-ET
Maternal sister:
Pine-Tree 9839 Fraz 7613-ET EX-90
***Full sister to 7HO14250 Legacy**

5th Dam: (Pictured above)
Endco Yoder L7933 9839-ET
VG-86 VVV+V
5-05 350 34320 4.5 1560 3.8 1320
Lifetime 115480 4.7 5374 3.9 4533

6th Dam:
T-Spruce Lgold 7933-ET GP-81
2-05 248 20320 4.4 904 3.6 725

7th Dam:
Bossidie Epic Yinga
VG-85 VV++V
2-01 365 34150 3.7 1271 3.5 1183
Lifetime 144020 4.3 6262 3.6 5193

8th Dam:
Bossidie Boulder Baily-ET
GP-83 V+GGV
3-11 365 33560 3.7 1246 3.4 1134

9th Dam:
Co-Op Bossidie Yelonda-ET
GP-84 VEF++ DOM
2-00 365 28390 4.9 1386 3.4 955

10th Dam:
Coyne-Farms Yelena CRI-ET
VG-85 +VV+V GMD-DOM
1-11 365 36930 3.6 1336 3.2 1199

11th Dam:
Milkworth Manfred Yadda
VG-86 GMD-DOM
1-11 365 35730 4.0 1435 3.2 1159

~Fun in the Sun-Key West Style~



Jook Delta 15732 VG-88 VE+VV DOM

3-07 353 31520 4.9 1550 3.5 1100

(4th Dam of Lot 19)

LOT 19 IVF Session

**Buyer is purchasing rights to control the next IVF session(s). Buyer is guaranteed IVF sessions until a minimum of 8 #1 or #2 IVF embryos are produced. Embryo grades are determined at the time of transfer if fresh embryos or at time of freezing if freezing is requested by buyer. Buyer keeps all resulting embryos from these controlled IVF sessions. Buyer is responsible for all costs of the aspiration and mating sire decisions.*

Dam of IVF Session:

Jook Torro 1383-ET

3224337169 99%RHA-I
Born 4/10/21 12/21 PTA +2955GTPI
+1292M +.20% +108F +.06% +58P
+1106NM\$ +5.8PL -1.3DPR 2.81SCS
+.93T +1.37UDC +.09FLC
+308FE -.5FI 1.4%SCE +1120CMS
A1/A2 BE

#4 NM\$ Torro daughter

Lester Jones & Sons, Inc.

12667 Massey Rd
Massey, MD 21650
Sean 443-480-0942

Maplehurst Delroy Torro-ET

3149798696 12/21 PTA +2830GTPI
+1418M +.11% +88F +.05% +59P
+984NM\$ +4.7PL -.6DPR 2.93SCS
+.58T +1.21UDC -.39FLC 80%R
Delroy X GP-80 Gatedancer

Jook Merrimac 20163-ET

2-01 VG-85 +VV+V 3207082414
12/21 PTA +2826GTPI +1109M +83F
+51P +880NM\$ +5.1PL 2.77SCS
+1.26T +1.53UDC +.70FLC
1-08 290 24190 4.7 1144 3.2 780 RIP
Sire: No-Fla Merrimac-ET

3rd Dam:

Jook Frazzled 18334

GP-80 +VGGG

1-10 305 27330 4.4 1203 3.2 881

4th Dam: (Pictured above)

Jook Delta 15732

VG-88 VE+VV DOM

1-08 303 24970 4.6 1159 3.5 869
2-08 308 29000 4.6 1338 3.5 1028
3-07 353 31520 4.9 1559 3.5 1109



Cookiecutter Drco Hades-ET EX-90,2E EEVVE

4-04 365 46000 3.7 1697 3.1 1437
(4th Dam of Lot 20)

LOT 20 IVF Session

**Buyer is purchasing rights to control the next IVF session(s). Buyer is guaranteed IVF sessions until a minimum of 8 #1 or #2 IVF embryos are produced. Embryo grades are determined at the time of transfer if fresh embryos or at time of freezing if freezing is requested by buyer. Buyer keeps all resulting embryos from these controlled IVF sessions. Buyer is responsible for all costs of the aspiration and mating sire decisions.*

Dam of IVF Session:

Cookiecutter Gme Hadored-ET

3228765111 99%RHA-I HCD
Born 5/5/21 12/21 PTA +3071GTPI
+1365M +.22% +118F +.06% +59P
+1106NM\$ +6.1PL -.3DPR 2.85SCS
+1.63T +1.84UDC +.33FLC
+304FE +.3FI 3.0%SCE +1119CMS
A1/A2 AA
+3752GLPI

**Top 150 GTPI heifer in the breed*

Genosource

2188 78th St
Blairstown, IA 52209
Kyle Demmer 563-451-5376

RMD-Dotterer SSI Gameday-ET

3205704153 12/21 PTA +3033GTPI
+1094M +.23% +110F +.06% +50P
+1055NM\$ +6.4PL +.2DPR 2.65SCS
+1.46T +1.76UDC +.44FLC 80%R
Big AI X GP-82 Blowtorch

Cookiecutter Hadza-ET

3205870419 12/21 PTA +2871GTPI
+1657M +95F +63P +919NM\$ +4.8PL
+1.22T +1.89UDC +.06FLC
-Due 4/7/22
Sire: Progenesis Positive

3rd Dam: Cookiecutter Mdst Hadjes-ET

GP-82 ++G++
2-00 311 23760 3.4 813 3.3 790
3-04 304 30130 3.1 948 3.3 991

**4th Dam: (Pictured above)
Cookiecutter Drco Hades-ET
EX-90,2E EEVVE**

4-04 365 46000 3.7 1697 3.1 1437
Lifetime 160620 3.7 5962 3.3 5274
*Dam of 14H14138 Husky (#29 proven sire)

**5th Dam: Cookiecutter Epic Hazel-ET
EX-92,2E EEEEE DOM**

5-10 350 38080 4.3 1635 3.6 1354
Lifetime 162440 4.3 7028 3.4 5539
*Nom. Global Impact Cow 2020

**6th Dam: Cookiecutter Mom Halo-ET
2-09 VG-88 VV+VE DOM**

2-00 365 35280 5.2 1819 3.7 1304
*Int'l Global Impact Cow of the Year 2019

**7th Dam: Cookiecutter Gld Holler-ET
VG-88 VVV+E DOM**

2-03 365 40730 3.5 1410 3.1 1249
*Nom. Int'l Global Cow of the Year 2016

**8th Dam: Ms Kings-Rnsm Champ Haley-ET
EX-90 EEVVE GMD-DOM**

3-11 365 43690 3.7 1625 3.1 1357

**9th Dam: Regancrest-JDV Hanna-ET
EX-90 EEVVE**

4-07 365 45110 4.3 1922 3.2 1449

**10th Dam: Long-Haven Rudolph Dee-ET
EX-90,2E EVVVE GMD-DOM**

2-11 365 32720 4.8 1565 3.8 1252
Lifetime 166900 4.3 7099 3.5 5884

**11th Dam: Regancrest Elton Disrael-ET
VG-88 EX-MS DOM**

2-04 365 33617 4.5 1499 3.5 1169

Full bro: Regancrest Elton Durham-ET

**12th Dam: Snow-N Denises Dellia
EX-95,2E EEEEE GMD-DOM**

6-00 365 35230 4.0 1425 3.0 1049
Lifetime 180240 3.9 7108 3.2 5723
*Dam of sires 'Durham' & 'Dundee'

**13th Dam: Snow-N Dorys Denise
EX-90,2E EX-MS GMD-DOM**

5-09 365 33350 3.8 1256 3.1 1038
Lifetime 114010 3.6 4153 3.2 3649



Sandy-Valley Morgan Era-ET GP-83 +G+U+ GMD-DOM

2-02 365 34790 4.2 1450 3.6 1258

(4th Dam of Lot 21 & many descendants sell)

LOT 21

Pine-Tree 8522 Zazz 9206-ET

3240345407 99%RHA-I HH6
Born 8/19/21 12/21 PTA +2974GTPI
+1167M +.29% +129F +.05% +51P
+1090NMS +4.6PL -2.2DPR 2.82SCS
+1.29T +1.11UDC +.19FLC
+316FE -1.6FI 1.3%SCE +1103CMS
A1/A2 BB +1103DWPS

#4 Fat Zazzle daughter

*Ready to IVF

Pine-Tree Dairy

8586 Benner Rd
Marshallville, OH 446456
330-466-8916

Peak AltaZazzle-ET

3200824445 12/21 PTA +2963GTPI
+990M +.23% +104F +.08% +54P
+1010NMS +5.2PL -.4DPR 2.78SCS
+1.30T +1.45UDC +.16FLC 80%R
Marius X AltaTopshot

Pine-Tree 7593 Hero 8522-ET

3210257952 12/21 PTA +2817GTPI
+1274M +117F +42P +1019NMS
+4.3PL +.56T +.74UDC +.19FLC
-Fresh 1/1/22 & milking 88 lbs 5.3%F
Sire: Pine-Tree Heroic-ET

3rd Dam: Pine-Tree Era Achie 7593-ET GP-82 +VG++

1-10 365 35130 5.0 1758 3.1 1084

*60 offspring over +1000NMS

*Dam of 29H19580 Pine-Tree Tennessee
12/21 PTA +2944GTPI +1182NMS

4th Dam: (Pictured above)

Sandy-Valley Morgan Era-ET GP-83 +G+V+ GMD-DOM

2-02 365 34790 4.2 1450 3.6 1258

5th Dam: Sandy-Valley RBS Emerald VG-88 EEVVV GMD

3-11 348 42010 4.2 1771 3.1 1316

Lifetime 184897 4.1 7552 3.2 5988

*Mat. sister is the Dam of 'Rubicon'

6th Dam: Sandy-Valley Plane Sapphire VG-87 VV+VV DOM

2-00 365 39130 3.3 1301 3.0 1175

*Dam of Sterling & Saloon

7th Dam: Sandy-Valley Bolt Sheila-ET EX-90 EEVEV

2-02 365 44790 3.6 1607 2.9 1294

8th Dam: Sandy-Valley Forbid Sully VG-87, VG-MS GMD

2-03 365 35110 3.7 1310 3.1 1095

9th Dam: Orthoapple Marshall Alia-ET VG-89, VG-MS GMD-DOM

2-04 365 36210 4.4 1605 3.2 1154

10th Dam: Regancrest-JB Tatum-ET VG-87, VG-MS DOM

2-04 365 32682 3.6 1163 3.2 1059

11th Dam: Regancrest Tesk Della EX-90 VEVEE GMD-DOM

5-11 365 35510 3.5 1234 3.2 1134

*Nom. Global Cow of the Year 2006

*Dam of Die-Hard: 1.75M units sold!

12th Dam: Snow-N Denises Della EX-95,2E GMD-DOM

7-06 365 35610 4.0 1431 2.9 1035

*Dam of Durham & Dundee

13th Dam: Snow-N Dorys Denise EX-90,2E EX-MS GMD-DOM

5-09 365 33350 3.8 1256 3.1 1038



Pine-Tree 7593 Dant 8513-ET
(Dam of Lot 22)

LOT 22

Ms Ensenada Gameday 1415-ET

3244039584 99%RHA-I

Born 11/5/21 1/22 PTA +3011GTPI

+1565M +.22% +124F +.03% +56P

+1044NMS\$ +4.8PL -2.0DPR 2.77SCS

+1.63T +1.55UDC +.34FLC

+305FE -1.1FI 2.7%SCE +1054CMS\$

A1/A2 AE

Duane Seiz and Karly & Josh Bishop

5408 North Branch Rd

Pipersville, PA 18947

215-651-6167

RMD-Dotterer SSI Gameday-ET

3205704153 12/21 PTA +3033GTPI

+1094M +.23% +110F +.06% +50P

+1055NMS\$ +6.4PL +.2DPR 2.65SCS

+1.46T +1.76UDC +.44FLC 80%R

Big AI X GP-82 Blowtorch

Pine-Tree 7593 Dant 8513-ET

2-04 VG-85 +V++V 3210257943

12/21 PTA +2782GTPI +2357M +113F

+66P +2.7PL +1.24T +.73UDC +.00FL

2-01 86 8073 3.7 310 2.7 227 RIP

-last test- 111 lbs

Sire: Mr Mccut Dante 1407-ET

(Pictured above)

2nd Dam: (Pictured w/ Lot 23)

Pine-Tree Era Achie 7593-ET

GP-82 +VG++

1-10 365 35130 5.0 1758 3.1 1084

*60 offspring over +1000NMS

*Dam of 29H19580 Pine-Tree Tennessee

12/21 PTA +2944GTPI +1182NMS

3rd Dam: Sandy-Valley Morgan Era-ET

GP-83 +G+V+ GMD-DOM

2-02 365 34790 4.2 1450 3.6 1258

4th Dam: Sandy-Valley RBS Emerald

VG-88 EEVVV GMD

3-11 348 42010 4.2 1771 3.1 1316

Lifetime 184897 4.1 7552 3.2 5988

*Mat. sister is the Dam of 'Rubicon'

5th Dam: Sandy-Valley Plane Sapphire

VG-87 VV+V V DOM

2-00 365 39130 3.3 1301 3.0 1175

*Dam of Sterling & Saloon

6th Dam: Sandy-Valley Bolt Sheila-ET

EX-90 EEVEV

2-02 365 44790 3.6 1607 2.9 1294

7th Dam: Sandy-Valley Forbid Sully

VG-87, VG-MS GMD

2-03 365 35110 3.7 1310 3.1 1095

8th Dam: Orthoapple Marshall Alia-ET

VG-89, VG-MS GMD-DOM

2-04 365 36210 4.4 1605 3.2 1154

9th Dam: Regancrest-JB Tatum-ET

VG-87, VG-MS DOM

2-04 365 32682 3.6 1163 3.2 1059

10th Dam: Regancrest Tesk Della

EX-90 VEVEE GMD-DOM

5-11 365 35510 3.5 1234 3.2 1134

*Nom. Global Cow of the Year 2006

*Dam of Die-Hard: 1.75M units sold!

11th Dam: Snow-N Denises Dellia

EX-95, 2E GMD-DOM

7-06 365 35610 4.0 1431 2.9 1035

*Dam of Durham & Dundee

12th Dam: Snow-N Dorys Denise

EX-90, 2E EX-MS GMD-DOM

5-09 365 33350 3.8 1256 3.1 1038

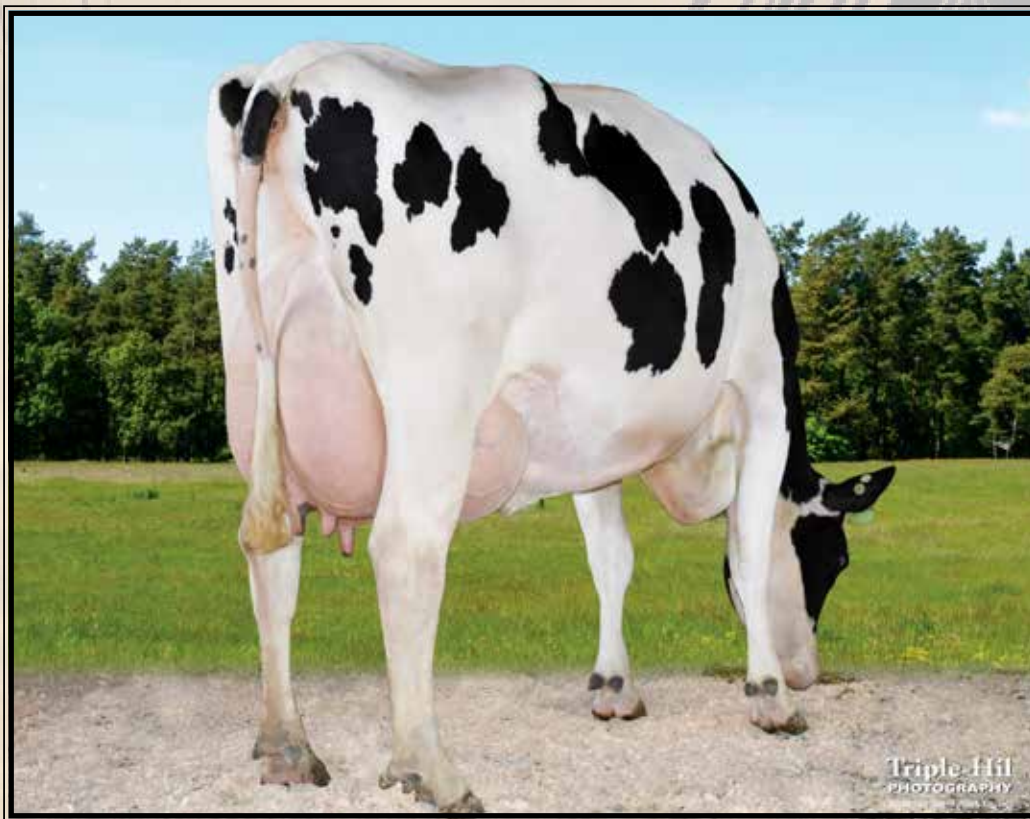

Pine-Tree Era Achie 7593-ET GP-82 +VG++

1-10 365 35130 5.0 1758 3.1 1084

(Dam of Lot 23)

LOT 23

Pine-Tree 7593 Lift 9199-ET

3240345400 99%RHA-I

Born 8/15/21 12/21 PTA +2944GTPI

+710M +.29% +111F +.07% +42P

+1070NMS +6.0PL -.2DPR 2.70SCS

+67T +1.45UDC +.21FLC

+278FE +.3FI 2.3%SCE +1088CMS

A1/A2 BE +1081DWPS

#3 NMS Liftoff daughter

**Ready to IVF*

Pine-Tree Dairy

8586 Benner Rd

Marshallville, OH 446456

330-466-8916

T-Spruce Legacy Lift Off-ET

3203292403 12/21 PTA +2849GTPI

+670M +.17% +74F +.08% +45P

+864NMS +5.7PL +1.3DPR 2.79SCS

+1.19T +1.63UDC +.15FLC 80%R

Legacy X Samuri

Pine-Tree Era Achie 7593-ET

3-00 GP-82 +VG++ 3139672589

12/21 PTA +2783GTPI +1258M +106F

+45P +1051NMS +5.6PL -.30T +.29UD

1-10 365 35130 5.0 1758 3.1 1084

Sire: ABS Achiever-ET

(Pictured above)

***60 offspring over +1000NMS**

***Dam of 29H19580 Pine-Tree Tennessee**

12/21 PTA +2944GTPI +1182NMS

2nd Dam:

Sandy-Valley Morgan Era-ET

GP-83 +G+V+ GMD-DOM

2-02 365 34790 4.2 1450 3.6 1258

3rd Dam:

Sandy-Valley RBS Emerald

VG-88 EEVVV GMD

3-11 348 42010 4.2 1771 3.1 1316

Lifetime 184897 4.1 7552 3.2 5988

***Mat. sister is the Dam of 'Rubicon'**

4th Dam:

Sandy-Valley Plane Sapphire

VG-87 VV+VV DOM

2-00 365 39130 3.3 1301 3.0 1175

***Dam of Sterling & Saloon**

5th Dam:

Sandy-Valley Bolt Sheila-ET

EX-90 EEVEV

2-02 365 44790 3.6 1607 2.9 1294

6th Dam:

Sandy-Valley Forbid Sully

VG-87, VG-MS GMD

2-03 365 35110 3.7 1310 3.1 1095

7th Dam:

Orthoapple Marshall Alia-ET

VG-89, VG-MS GMD-DOM

2-04 365 36210 4.4 1605 3.2 1154

8th Dam: Regancrest-JB Tatum-ET

VG-87, VG-MS DOM

2-04 365 32682 3.6 1163 3.2 1059

9th Dam: Regancrest Tesk Della

EX-90 VEVEE GMD-DOM

5-11 365 35510 3.5 1234 3.2 1134

***Nom. Global Cow of the Year 2006**

***Dam of Die-Hard: 1.75M units sold!**

10th Dam: Snow-N Denises Dellia

EX-95,2E GMD-DOM

7-06 365 35610 4.0 1431 2.9 1035

***Dam of Durham & Dundee**

11th Dam: Snow-N Dorys Denise

EX-90,2E EX-MS GMD-DOM

5-09 365 33350 3.8 1256 3.1 1038



Pine-Tree 7019 Medl 7883-ET

2-00 365 23780 4.8 1153 3.5 828

(2nd Dam of Lot 24)

LOT 24

Danhof Expectant 1789-ET

3232335775 99%RHA-I

Born 12/6/21 3/22 PTA +2992GTPI

+1667M +.13% +103F +.03% +60P

+1088NMS +5.6PL -.1DPR 2.86SCS

+1.06T +1.09UDC -.09FLC

+289FE +.7FI 2.1%SCE +1096CMS

A2/A2 BB

Jason & Sheri Danhof

1225 Parsley Drive

Waukon, IA 52172

715-305-0522

Furnace-Hill Expectant-ET

3210258278 12/21 PTA +2895GTPI

+1218M +.09% +78F +.01% +41P

+988NMS +7.4PL +1.3DPR 2.65SCS

+ .85T +1.75UDC +.23FLC 80%R

Legacy X VG-86 Slamdunk

Pine-Tree 7883 Hero 8685-ET

3210258115 12/21 PTA +2871GTPI

+956M +104F +48P +938NMS +4.3PL

+1.12T +1.06UDC +.48FLC

-Due 6/1/22 & looks really nice!

Sire: Pine-Tree Heroic-ET

2nd Dam: (Pictured above)

Pine-Tree 7019 Medl 7883-ET

2-00 365 23780 4.8 1152 3.5 828

*Dam of: 29HO19728 Gardner

8/21 PTA +3019G +1042NMS

3rd Dam: **Pine-Tree 9882 Prof 7019-ET**

VG-86 VGVV+

2-04 365 39172 4.2 1607 3.5 1386

4th Dam: **OCD Supersire 9882-ET**

VG-86 VV+V DOM

2-01 365 31870 4.1 1310 3.4 1083

*Sold for \$270,000 in World Classic 2016

5th Dam: **OCD Robust Shimmer-ET**

EX-90 EEVVE DOM

2-03 365 34350 3.5 1200 3.2 1086

6th Dam: **Ammon-Peachey Shana-ET**

VG-87-CAN as 2yr-old DOM

2-02 365 34191 4.8 1653 3.4 1164

FULL sister: Ammon-Peachey Shauna EX-92

-dam of Supersire, Headliner, etc.

7th Dam: **Pine-Tree Martha Sheen-ET**

VG-86 VV+V DOM

1-11 365 31210 4.2 1305 3.1 968

8th Dam: **Pine-Tree Missy Martha-ET**

VG-86 VVV+V DOM

2-02 365 34730 3.6 1266 3.1 1070

9th Dam: **Wesswood-HC Rudy Missy-ET**

EX-92,3E EEEEE GMD-DOM

4-11 365 40880 4.1 1665 3.4 1385

Lifetime 119610 4.1 4885 3.4 4031

*Global Cow of the Year 2014

10th Dam: **Wesswood Elton Mimi**

EX-90 EEEEE GMD-DOM

3-05 365 35380 3.3 1160 3.0 1054

11th Dam: **Wesswood Mandingo Ivy**

VG-87 VEEVV

6-05 365 36330 3.6 1305 2.8 1018

Lifetime 144060 3.4 4933 2.9 4139

12th Dam: **Wesswood Astro Matt Ester**

VG-87 VEVV GMD-DOM

6-08 365 31860 3.5 1125 2.9 921

Lifetime 140110 3.6 5029 3.0 4158

13th Dam: **Wesswood Bell Claudette**

VG-87 GMD-DOM

Lifetime 280980 3.6 9997 2.9 8092



Don Bennink of North Florida Holsteins

LOT 25

No-Fla Engineer Daisy 60396

3240777501 99%RHA-I
Born 12/27/21 2/22 PTA +2945GTPI
+1442M +.11% +88F +.10% +73P
+1040NM\$ +6.2PL +.0DPR 2.87SCS
+.55T +.38UDC +.57FLC
+274FE +.8FI 1.5%SCE +1059CMS
A2/A2 AB

**Very early Engineer daughter & +73P*

North Florida Holsteins LLC

2740 W County Rd 232
Bell, FL 32619
352-463-7174

Pine-Tree Engineer-ET

3150687548 12/21 PTA +2985GTPI
+798M +.25% +102F +.10% +55P
+996NM\$ +6.3PL +.4DPR 2.75SCS
+1.10T +.59UDC +1.03FLC 80%R
Pursuit X VG-86 DOM Prophecy

No-Fla Medley Beth 48705-ET

3146266797 12/21 PTA +2689GTPI
+1375M +50F +61P +770NM\$ +5.3PL
+.8DPR +.06T +.32UDC +.03FLC
2-01 294 26230 3.5 910 3.5 926
3-00 297 31225 3.3 1017 3.4 1069
Sire: ABS Medley-ET

2nd Dam:

No-Fla Supershot 43493-ET

1-09 295 25700 3.2 821 3.2 827
2-08 305 30460 3.1 955 3.2 983
3-08 305 33660 3.5 1182 3.2 1090
4-08 305 30210 3.3 1003 3.4 1039
Lifetime 121960 3.3 4024 3.3 4007

3rd Dam:

Bomaz Jacey Flora 38564-ET

3-01 305 30650 3.7 1144 3.1 963

4th Dam:

Bomaz Armitage 5668-ET

VG-85 V+GV GMD
2-05 316 36000 3.2 1141 3.2 1136

5th Dam:

Bomaz Super 5136-ET

VG-86 VVV+V
3-08 333 44170 3.7 1616 3.1 1384
Lifetime 174110 3.7 6391 3.3 5667

6th Dam:

Boamz Planet 4521-ET

VG-87 +V+VE GMD
4-03 365 42280 3.6 4401 3.6 4314

7th Dam:

Bomaz Amatuer 3022-ET

VG-85 V+VVV GMD-DOM
2-00 357 31840 4.0 1261 3.4 1068

8th Dam:

Dalse Bomaz-1551

EX-90,2E EVEVE GMD-DOM
4-01 365 42790 5.3 2264 3.4 1440
Lifetime 114590 4.9 5669 3.4 3903

9th Dam:

Dalse Highlight Kathy

EX-94,3E EEEEE GMD
7-04 365 43640 3.9 1707 3.0 1304
8-08 365 47320 3.9 1840 3.0 1409
Lifetime 373090 3.8 14360 3.1 11518

~Fun in the Sun-Key West Style~



Cherry-Acres Jedi Lauri-ET VG-85 VV+GV

4-00 314 31140 3.5 1083 3.4 1049

(2nd Dam of Lot 26)

LOT 26

Cherryencol GD Lin 656-ET

3244400857 99%RHA-I

Born 11/3/21 1/22 PTA +2977GTPI

+1066M +.17% +91F +.06% +50P

+1069NMS +6.7PL -.4DPR 2.65SCS

+1.27T +2.19UDC +.53FLC

+267FE +.4FI 2.3%SCE +1086CMS

A2/A2 AA +1069DWPS

+3690GLPI

**Extreme Feed Saved @ +351*

Pen-Col Farms & Hembury Farms LLC

PO Box 528

Millville, PA 17846

570-380-3456

RMD-Dotterer SSI Gameday-ET

3205704153 12/21 PTA +3033GTPI

+1094M +.23% +110F +.06% +50P

+1055NMS +6.4PL +.2DPR 2.65SCS

+1.46T +1.76UDC +.44FLC 80%R

Big AI X GP-82 Blowtorch

Cherryencol Lindy-ET

3201118980 12/21 PTA +2836GTPI

+1126M +53F +46P +913NMS +7.0PL

+1.3DPR +1.02T +2.03UDC +.17FLC

-Due 7/12/22

Sire: Pine-Tree CW Legacy-ET

2nd Dam: (Pictured above)
Cherry-Acres Jedi Lauri-ET
VG-85 VV+GV

4-00 314 31140 3.5 1083 3.4 1049

3rd Dam:

Ms TCF Cherry-Acres Lori-ET
VG-87 VVVVV DOM

4-05 305 29550 4.0 1183 3.2 933

Lifetime 105880 4.4 4673 3.4 3650

4th Dam:

Tiger-Lily Uno Leah-ET

VG-87 +V+VV

4-03 358 31720 4.6 1448 3.3 1060

Lifetime 103410 4.4 4573 3.2 3340

5th Dam:

Tiger-Lily Planet Limbo

VG-85 +VG+V DOM

4-02 365 35750 3.7 1338 3.3 1193

6th Dam:

Tiger-Lily Bret Lonnie

GP-82, VG-MS

3-03 338 29440 4.2 1246 3.3 979

7th Dam:

Tiger-Lily Magna Lucy-ET GP-82

2-02 365 30070 3.7 1123 3.3 995

8th Dam:

B-Y-U Addison Leora-ET

VG-86 VE+GV GMD-DOM

3-11 365 37550 3.9 1458 3.4 1291

Lifetime 130140 3.7 4781 3.4 4403

9th Dam:

Glen-Toctin Win Loretta-ET

VG-85 +E+GV GMD-DOM

2-01 305 29380 3.4 1002 3.2 946

10th Dam:

Unicorn Celcius Lei-ET

VG-86 VVEVV GMD-DOM

2-00 365 27840 4.5 1240 3.6 1001

11th Dam: Unicorn Blackstar Lilly

VG-87 EEV+V GMD-DOM

2-00 305 24910 4.0 1001 3.3 819

12th Dam thru 14th Dams all VG or EX



Pine-Tree 7593 Purs 8418-ET GP-83 +++U+
(2nd Dam of Lot 27)

LOT 27 IVF Session

**Buyer is purchasing rights to control the next IVF session(s). Buyer is guaranteed IVF sessions until a minimum of 8 #1 or #2 IVF embryos are produced. Embryo grades are determined at the time of transfer if fresh embryos or at time of freezing if freezing is requested by buyer. Buyer keeps all resulting embryos from these controlled IVF sessions. Buyer is responsible for all costs of the aspiration and mating sire decisions.*

Dam of IVF Session:

Pine-Tree 8418 Fort 9107-ET

3240345308 99%RHA-I
Born 6/15/21 12/21 PTA +2992GTPI
+1755M +.10% +98F +.04% +66P
+1072NMS +6.2PL -.1DPR 2.64SCS
+1.31T +1.31UDC -.47FLC
+286FE +.5FI 1.9%SCE +1087CMS
A2/A2 BB

**4 IVF sessions have avg. 56 oocytes
& 16.5 embryos per session*

#4 GTPI Fortnite daughter

Melarry Farms

17011 Aspen Rd
Rice, MN 56367
320-267-3180

Peak Fortnite-ET

3200824963 12/21 PTA +2836GTPI
+1109M +.15% +87F +.05% +50P
+898NMS +6.5PL -.1DPR 2.61SCS
+1.16T +1.60UDC +.06FLC 80%R
Positive X Frazzled

Pine-Tree 7593 Purs 8418-ET

2-06 GP-83 +++V+ 3150675490
12/21 PTA +2913GTPI +1345M +95F
+56P +1030NMS +6.2PL 2.68SCS
+.70T +.52UDC +.22FLC
-Fresh 9/4/21

Last test- 90 lbs 4.6%F 3.7%P

Sire: Pine-Tree-I Pursuit-ET

**10 offspring over +3000GTPI*

**Incredible flush cow with 101 frozen embryos in last 7 IVF sessions!*

**6+ sons heading to AI*

Sons in AI include:

-sired by Outcome: +1126NMS +3082G
-sired by Outcome: +1156NMS +3027G
-sired by Rayshen: +1133NMS +2982G
-sired by Massey: +1112NMS +2981G

3rd Dam: (Pictured w/ Lot 12)

Pine-Tree Era Achie 7593-ET
GP-82 +VG++
1-10 365 35130 5.0 1758 3.1 1084

**60 offspring over +1000NMS*

**Dam of 29H19580 Pine-Tree Tennessee*

12/21 PTA +2944GTPI +1182NMS

4th Dam: Sandy-Valley Morgan Era-ET

GP-83 +G+V+ GMD-DOM
2-02 365 34790 4.2 1450 3.6 1258

5th Dam: Sandy-Valley RBS Emerald

VG-88 EEVVV GMD
3-11 348 42010 4.2 1771 3.1 1316
Lifetime 184897 4.1 7552 3.2 5988

**Mat. sister is the Dam of 'Rubicon'*

6th Dam: Sandy-Valley Plane Sapphire

VG-87 VV+VV DOM
2-00 365 39130 3.3 1301 3.0 1175

**Dam of Sterling & Saloon*

7th Dam: Sandy-Valley Bolt Sheila-ET

EX-90 EEVEV
2-02 365 44790 3.6 1607 2.9 1294

8th Dam: Sandy-Valley Forbid Sully

VG-87, VG-MS GMD
2-03 365 35110 3.7 1310 3.1 1095

9th Dam: Orthoapple Marshall Alia-ET

VG-89, VG-MS GMD-DOM
2-04 365 36210 4.4 1605 3.2 1154

10th Dam: Regancrest-JB Tatum-ET

VG-87, VG-MS DOM
2-04 365 32682 3.6 1163 3.2 1059

11th Dam: Regancrest Tesk Della

EX-90 VEVEE GMD-DOM
5-11 365 35510 3.5 1234 3.2 1134

**Nom. Global Cow of the Year 2006*

**Dam of Die-Hard: 1.75M units sold!*

12th Dam: Snow-N Denises Dellia

EX-95, 2E GMD-DOM
7-06 365 35610 4.0 1431 2.9 1035

**Dam of Durham & Dundee*

13th Dam: Snow-N Dorys Denise

EX-90, 2E EX-MS GMD-DOM
5-09 365 33350 3.8 1256 3.1 1038



Ruann Duke Norain-72204-ET EX-90 EEEVE

3096 365 39220 4.3 1695 3.7 1458

(3rd Dam of Lot 28)

**LOT 28
IVF Session Choice**

**Buyers choice of the 2 Donors below
(Same IVF terms as Lot 29)*

Donor Dam options of IVF Session:

Ruann Alpbet Norain-5846-ET

3222919257 99%RHA-I
Born 11/14/20 12/21 PTA +2999GTPI
+1995M +.11% +111F +.03% +70P
+1055NMS +5.0PL -.8DPR 2.76SCS
+1.21T +1.31UDC +.04FLC
+309FE -.3FI 2.2%SCE +1065CMS
A1/A2 AB

#3 GTPI & #4 NMS Alphabet

OR

Ruann Alpbet Norain-6025-ET

3222919436 99%RHA-I
Born 11/25/20 12/21 PTA +2959GTPI
+2377M +.04% +103F +.04% +80P
+984NMS +3.7PL -.21DPR 2.99SCS
+1.93T +1.33UDC +.27FLC
+316FE -1.4FI 2.6%SCE +988CMS
A1/A2 AE

#1 Protein Alphabet daughter

***Top 50 PTAM & Top 30 protein heifer**

Stephen & Patrick Maddox

7825 W Davis Ave

Riverdale, CA 93656

Pat Maddox 559-960-5469

OCD Helix Alphabet-ET

3142934708 12/21 PTA +2887GTPI
+2194M +.06% +101F -.02% +63P
+913NMS +3.7PL -1.2DPR 2.91SCS
+1.36T +1.59UDC +.11FLC 88%R
Helix X GP-83 Avery

Ruann Rooster Norain-90391

2-07 GP-82 +V+++ 3204460222
12/21 PTA +2899GTPI +1589M +116F
+66P +964NMS +3.5PL 2.90SCS
+1.85T +1.14UDC -.03FLC
2-01 283 27380 4.4 1283 3.2 845 RIP
Sire: EDG Director Rooster-ET

3rd Dam:

**Ruann Duke Norain-72204-ET
EX-90 EEEVE**
2-01 365 29470 4.5 1337 3.8 1110
3-06 365 39220 4.3 1695 3.7 1459

4th Dam:

**Ruann Punch Norain-26484-ET
EX-90 VEVVE DOM**
4-05 365 42390 4.4 1874 3.2 1360
Lifetime 115710 4.3 4998 3.3 3862

5th Dam:

**Ruann Musk Corry-80972
EX-90 EEVVE**

6th Dam:

**Ruann Maraude Norain-40149
VG-88 EEGGE**
8-08 365 40070 3.6 1424 3.2 1280
Lifetime 227110 3.6 8069 3.2 7377

7th Dam:

**Ruann Hershel Norain-20038
VG-85 VVV+V**
4-05 365 41170 3.5 1425 3.2 1301
Lifetime 114570 3.8 4339 3.3 3774

8th Dam:

**Ruann S-C-S Norain-63487-ET
VG-89 EEE+E GMD-DOM**
5-05 365 39210 3.5 1358 3.2 1261
Lifetime 152550 3.2 4898 3.1 4794

9th Dam:

**Ruann Eagle Nellie-91717-ET
VG-85 VVV+V**
Lifetime 104750 3.4 4352 3.2 3321

10th Dam:

**Hanover-Hill-W Mars Nora 3290
EX-92,2E EEEVE GMD**
Lifetime 123020 3.8 4635 3.4 4142

11th Dam:

**Nunesdale Apollo Norain
EX-90 VEEE DOM**
Lifetime 170670 3.9 6725 3.3 2374



Cherrypencol Lee-ET EX-91 EEVVEE

2-04 365 26797 4.6 1222 3.6 965

(3rd Dam of Lot 29)

LOT 29 IVF Session

**Buyer is purchasing rights to control the next IVF session(s). Buyer is guaranteed IVF sessions until a minimum of 8 #1 or #2 IVF embryos are produced. Embryo grades are determined at the time of transfer if fresh embryos or at time of freezing if freezing is requested by buyer. Buyer keeps all resulting embryos from these controlled IVF sessions. Buyer is responsible for all costs of the aspiration and mating sire decisions.*

Dam of IVF Session:

Cherrypencol Gameday Lin-ET

3217141048 99%RHA-1
Born 8/10/21 12/21 PTA +3067GTPI
+568M +.30% +109F +.10% +45P
+1047NMS +6.6PL +1.1DPR 2.67SCS
+1.62T +1.92UDC +.52FLC
+252FE +1.5FI 2.6%SCE +1070CMS\$
A1/A2 AB +1084DWPS\$
+3664GLPI

**Top 175 GTPI heifer in the breed*

Pen-Col Farms c/o Dennis Wolff

PO Box 528
Millville, PA 17846
570-380-3456

RMD-Dotterer SSI Gameday-ET

3205704153 12/21 PTA +3033GTPI
+1094M +.23% +110F +.06% +50P
+1055NMS\$ +6.4PL +.2DPR 2.65SCS
+1.46T +1.76UDC +.44FLC 80%R
Big Al X GP-82 Blowtorch

Cherrypencol L Lee-ET

3208410629 12/21 PTA +2929GTPI
+489M +90F +43P +937NMS\$ +6.3PL
-.1DPR +1.44T +1.87UDC +.50FLC
-Due 8/17/22 ~ powerful heifer!
Sire: Pine-Tree CW Legacy-ET

3rd Dam: (Pictured above) Cherrypencol Lee-ET EX-91 EEVVEE

2-04 365 26797 4.6 1222 3.6 965
-Fresh again w/ 124 lbs 1st test

4th Dam: (Pictured w/ Lot 5) Cherry-Acres Jedi Lauri-ET

VG-85 VV+GV
4-00 314 31140 3.5 1083 3.4 1049 RIP

5th Dam:

Ms TCF Cherry-Acres Lori-ET
VG-87 VVVVV DOM
4-05 305 29550 4.0 1183 3.2 933
Lifetime 105880 4.4 4673 3.4 3650

6th Dam:

Tiger-Lily Uno Leah-ET
VG-87 +V+VV
4-03 358 31720 4.6 1448 3.3 1060
Lifetime 103410 4.4 4573 3.2 3340

7th Dam:

Tiger-Lily Planet Limbo
VG-85 +VG+V DOM
4-02 365 35750 3.7 1338 3.3 1193

8th Dam: Tiger-Lily Bret Lonnie GP-82.VG-MS

3-03 338 29440 4.2 1246 3.3 979

9th Dam:

Tiger-Lily Magna Lucy-ET GP-82
2-02 365 30070 3.7 1123 3.3 995

10th Dam: B-Y-U Addison Leora-ET

VG-86 VE+GV GMD-DOM
3-11 365 37550 3.9 1458 3.4 1291
Lifetime 130140 3.7 4781 3.4 4403

11th Dam: Glen-Toctin Win Loretta-ET

VG-85 +E+GV GMD-DOM
2-01 305 29380 3.4 1002 3.2 946

12th Dam: Unicorn Celcius Lei-ET

VG-86 VVEVV GMD-DOM
2-00 365 27840 4.5 1240 3.6 1001

13th Dam: Unicorn Blackstar Lilly

VG-87 EEV+V GMD-DOM
2-00 305 24910 4.0 1001 3.3 819

14th Dam thru 16th Dams all VG or EX

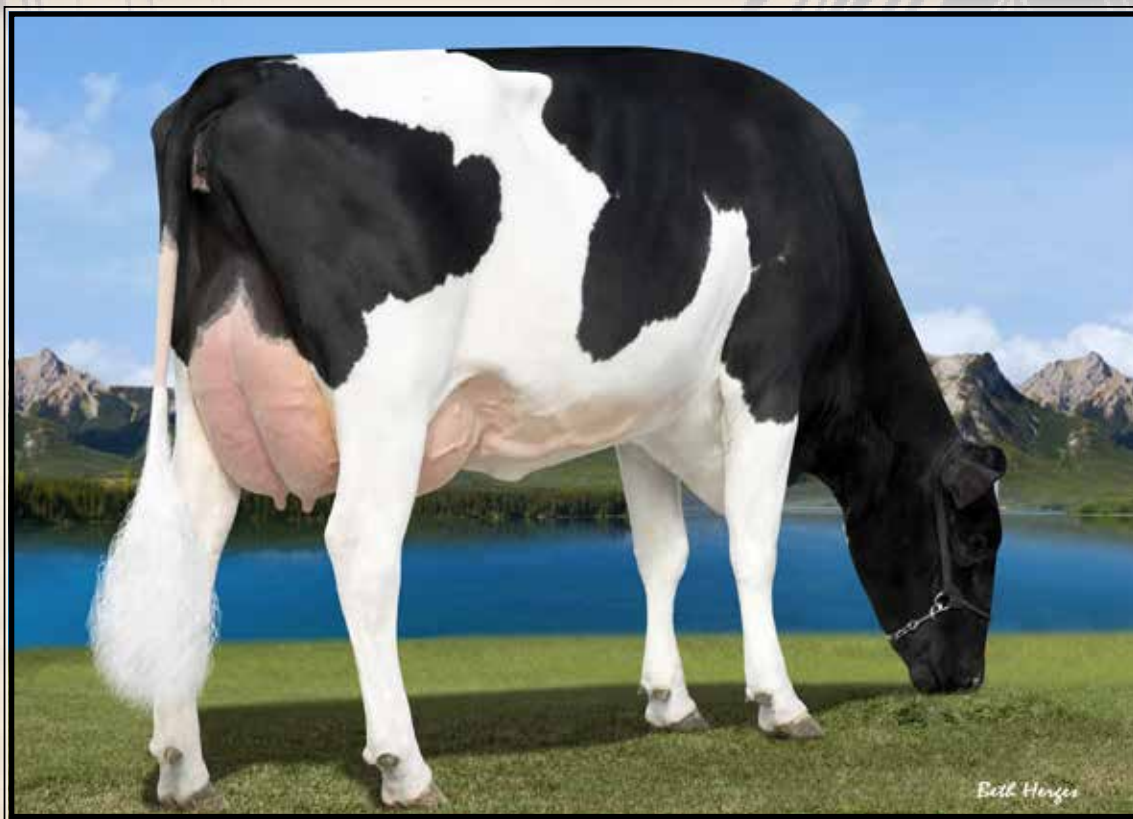

Bryhill Ransom Marquise-ET GP-83 UU+++ DOM

2-02 365 27990 4.6 1278 3.7 1048

(5th Dam of Lot 30)

**LOT 30
IVF Session**

**Buyer is purchasing rights to control the next IVF session(s). Buyer is guaranteed IVF sessions until a minimum of 8 #1 or #2 IVF embryos are produced. Embryo grades are determined at the time of transfer if fresh embryos or at time of freezing if freezing is requested by buyer. Buyer keeps all resulting embryos from these controlled IVF sessions. Buyer is responsible for all costs of the aspiration and mating sire decisions.*

Dam of IVF Session:

Terra-Linda Hghjmp 11322-ET

3243358057 99%RHA-I
Born 9/13/21 12/21 PTA +3003GTPI
+1176M +.27% +123F +.05% +51P
+1035NMS\$ +5.5PL -1.6DPR 2.75SCS
+1.87T +1.41UDC +.37FLC
+290FE -.7FI 2.6%SCE +1049CMS\$
A2/A2 BB +1153DWP\$
+3694GLPI

#3 NMS & #4 GTPI Highjump dau.

Terra Linda Dairy c/o Mike Santos

4433 Ave 232
Tulare, CA 93274
559-358-5345

AOT Highjump-ET

3202768334 12/21 PTA +2839GTPI
+891M +.22% +99F +.06% +46P
+824NMS\$ +4.3PL -1.2DPR 2.85SCS
+1.94T +2.10UDC -.09FLC 81%R
Positive X EX-90 DOM Delta

Terra-Linda Acura 10691-ET

3204988943 12/21 PTA +2760GTPI
+695M +90F +41P +827NMS\$ +4.7PL
-.2DPR +.66T +.03UDC +.80FLC
-Due 5/22/22

*Beautiful heifer w/ dairy strength!

Sire: Pine-Tree Acura-ET

3rd Dam:

Genosource Rubicon 9008-ET
VG-85 VVFVV
2-01 365 35990 3.7 1336 3.2 1163
3-04 243 29170 3.2 948 3.3 951

4th Dam: Peak Marq Leaf 994-ET
VG-85 VE++V
3-02 240 21570 4.0 871 3.4 744

5th Dam: (Pictured above)
Bryhill Ransom Marquise-ET
GP-83 VV+++ DOM
2-02 365 27990 4.6 1278 3.7 1048

6th Dam: Sully Robust 720-ET
GP-83-CAN VG-MS
2-01 365 33360 4.0 1325 3.4 1140
4-00 353 33100 3.6 1190 3.5 1149

7th Dam: Sully Planet Manitoba-ET
VG-85-CAN DOM
4-01 365 43669 3.5 1565 3.2 1402

8th Dam: Sully Shottle May-ET
EX-90 EEEEE DOM
5-04 365 38970 3.5 1354 3.1 1226

9th Dam: Ms Sully Oman Muetze-ET
EX-90 EEVEV OM
4-08 365 33860 3.4 1164 3.4 1150
Lifetime 176480 3.7 6536 3.5 6110

10th Dam: Johnan Marshall Mint
VG-85, VG-MS
2-02 365 31030 3.1 961 3.0 941

11th Dam: Poly-Kow Durham Mincy-ET
VG-88 VG-MS
3-03 365 31780 3.0 951 3.0 968

12th Dam: Poly-Kow Rudolph Mink-ET
VG-85, VG-MS DOM
4-08 365 30700 3.4 1053 3.2 972

13th Dam: Poly-Kow Lindy Mindy-ET
VG-88, VG-MS GMD DOM
3-08 365 39550 4.0 1589 3.0 1175
Lifetime 150290 3.9 5820 3.0 4556

14th Dam: Footprint Nick Milan VG-89
5-10 365 34530 4.1 1430 3.5 1194

15th thru 17th Dams all VG



Vatland Silver Lily 4377 EX-90,2E VEEVE

3-03 365 36780 4.7 1726 3.4 1281

(4th Dam of Lot 31)

**LOT 31
IVF Session**

**Buyer is purchasing rights to control the next IVF session(s). Buyer is guaranteed IVF sessions until a minimum of 8 #1 or #2 IVF embryos are produced. Embryo grades are determined at the time of transfer if fresh embryos or at time of freezing if freezing is requested by buyer. Buyer keeps all resulting embryos from these controlled IVF sessions. Buyer is responsible for all costs of the aspiration and mating sire decisions.*

Dam of IVF Session:

Vatland Hertg Laura 5566-ET

3205063624 99%RHA-I
Born 1/31/21 12/21 PTA +2950GTPI
+1127M +.20% +102F +.05% +51P
+1059NMS\$ +7.7PL +.6DPR 2.68SCS
+.49T +.65UDC +.38FLC
+248FE +.8FI 1.6%SCE +1075CMS\$
A2/A2 BB

#8 NMS\$ Heritage female!

Hendel Farm and Josh Vatland

14306 Gap Drive

Caledonia, MN 55921

Matt Hendel 507-458-7680

Denovo 16255 Heritage-ET

3204165493 12/21 PTA +2874GTPI
+1212M +.18% +98F +.06% +56P
+1003NMS\$ +6.2PL -.7DPR 2.79SCS
+.72T +.92UDC +.17FLC 79%R
Hughes X GP-83 Everest

Vatland Crimson 5138-ET

3205063196 12/21 PTA +2856GTPI
+650M +101F +41P +993MS\$ +6.7PL
+.31T +.35UDC +.68FLC
-Died
Sire: ABS Crimson-ET

3rd Dam:

Vatland Granite Lana4722-ET
GP83 +VG+
1-11 319 23780 4.7 1113 3.5 835
3-00 335 30790 4.8 1468 3.5 1082

4th Dam: (Pictured above)

Vatland Silver Lilly 4377
EX-90,2E VEEVE
3-03 365 36780 4.7 1726 3.5 1281
4-05 365 35810 5.1 1831 3.5 1256

5th Dam:

Tri-Cal Robust Lana 3302-ET
VG-88 VEEVE DOM
5-09 314 30960 4.3 1343 3.3 1023
6-09 365 35620 4.4 1558 3.4 1201
Lifetime 206130 4.2 8660 3.3 6895

6th Dam:

Straussdale Alton Lana-ET
VG-85 VV+V+ GMD
2-02 365 35590 3.8 1350 3.0 1070

7th Dam: Straussdale B Outside Lizzy

EX-90 EEEV GMD-DOM
1-11 365 34520 3.3 1342 3.1 1077

8th Dam: Straussdale B Durham Lizza

EX-92,2E EEEEE GMD-DOM
3-02 365 34360 3.6 1235 3.3 1147
Lifetime 141710 3.6 5153 3.3 4619

8th Dam:

Straussdale Rud Lou Lou-ET
VG-86 VVV+V GMD
3-10 365 32590 3.7 1218 3.3 1067

10th Dam: Beslea Astro Jet Lexis

EX-91,2E VEEEE
6-01 364 32820 3.6 1190 3.0 988
Lifetime 144591 3.6 5149 3.0 4292

11th Dam: Beslea Sensation Flower

VG-85-CAN
4-03 348 22463 3.3 734 2.9 653

12th Dam: Cationdale Super Meg

VG-85-CAN 86-MS
7-09 352 21032 3.1 659 2.9 615
Lifetime 119822 3.3 3920 3.0 2877

~Fun in the Sun-Key West Style~

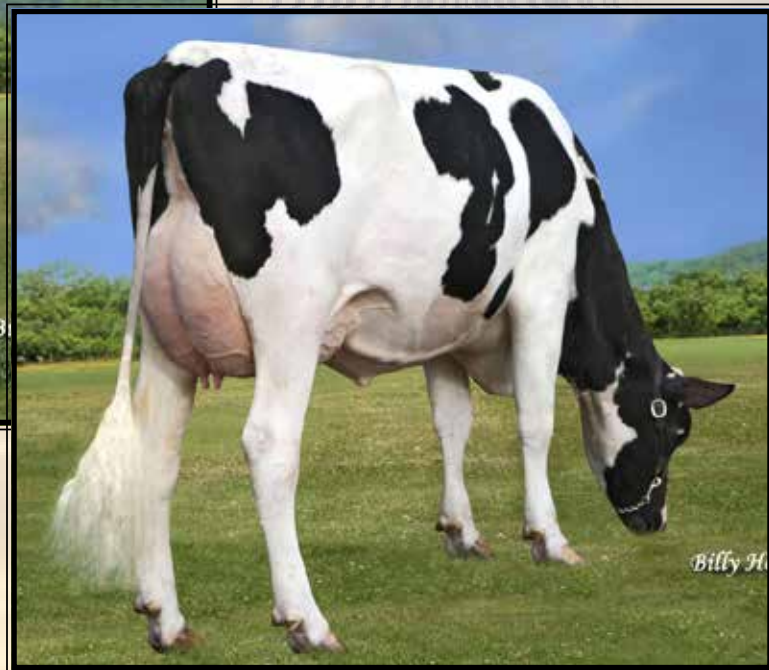

Pen-Col Legacy Best-ET
VG-86 G++VE
(2nd Dam of Lot 32)

LOT 32 IVF Session

**Buyer is purchasing rights to control the next IVF session(s). Buyer is guaranteed IVF sessions until a minimum of 8 #1 or #2 IVF embryos are produced. Embryo grades are determined at the time of transfer if fresh embryos or at time of freezing if freezing is requested by buyer. Buyer keeps all resulting embryos from these controlled IVF sessions. Buyer is responsible for all costs of the aspiration and mating sire decisions.*

Dam of IVF Session:

Pen-Col G 6165-ET

3227859348 99%RHA-I
Born 5/21/21 12/21 PTA +2989GTPI
+671M +.33% +120F +.07% +41P
+1068NMS\$ +7.0PL -.5DPR 2.55SCS
+.93T +1.50UDC +.18FLC
+270FE -.1FI 3.2%SCE +1089CMS\$
A1/A2 AA +1022DWPS

Pen-Col Farms c/o Dennis Wolff

PO Box 528
Millville, PA 17846
570-380-3456

RMD-Dotterer SSI Gameday-ET

3205704153 12/21 PTA +3033GTPI
+1094M +.23% +110F +.06% +50P
+1055NMS\$ +6.4PL +.2DPR 2.65SCS
+1.46T +1.76UDC +.44FLC 80%R
Big Al X GP-82 Blowtorch

Pen-Col Legacy Best-ET

2-04 VG-86 G++VE 3208410594
12/21 PTA +2834GTPI +512M +94F
+37P +890NMS\$ +5.6PL -.9DPR
+.96T +1.64UDC +.51FLC
2-00 132 11759 3.5 416 3.2 373 RIP
-Last test- 116 lbs
Sire: Pine-Tree CW Legacy-ET
(Pictured above)

3rd Dam:

Pen-Col Modest Bernita-ET
VG-87 VV+VV
2-09 360 26862 4.0 1082 3.2 861 RIP

4th Dam:

Pen-Col Silver Bella-ET
GP-82 V+G++
2-06 326 26700 4.8 1280 3.7 998

5th Dam:

Pen-Col SS Buffy-ET
VG-85 VVV+V
2-11 365 27450 4.8 1306 3.2 886

6th Dam:

Pen-Col Grafetti Bell-ET
VG-87 VVVVV
2-08 365 31455 4.5 1423 3.2 1030

Son at AI: 97HO4137 Bobby

7th Dam:

Vision-Gen Super Bonnie-ET
VG-86 VVG+E DOM
5-04 322 32731 4.4 1444 3.0 967
*Dam of 29H16698 Pen-Col Beluga

8th Dam: Schultz Givenchy Blanca-ET

VG-86 VV+VV
2-03 305 21420 3.2 696 3.2 678

9th Dam: Mrs Schultz BWM Blain-ET

VG-88 VEVVE DOM
2-03 365 36630 4.1 1485 3.4 1232

10th Dam: Vantage-PT Addison Bonni-ET

VG-85 +++VV DOM
2-05 356 32490 4.4 1428 3.1 993

11th Dam: Poly-Kow Winchester Bobbi-ET

EX-91,2E EEEEE GMD-DOM
4-10 365 44690 3.8 1678 2.8 1771
Lifetime 158290 3.9 6098 3.0 4808

12th Dam: Banners Luke Bandit-ET

VG-87 GMD-DOM
2-09 365 33821 4.1 1384 3.2 1067

13th Dam: Dixie-Lee Banner-ET

VG-87 GMD-DOM
2-02 365 32701 3.5 1142 3.2 1036

14th Dam thru 21st Dams ALL VG or EX



Gillette Jedi Cleavage VG-85-CAN, 85-MS

4-00 289 29288 4.8 1396 3.7 1089
(3rd Dam of Lot 33)

LOT 33

Pine-Tree 8596 Game 9309-ET

3240345510 99%RHA-I
Born 11/11/21 1/22 PTA +2997GTPI
+808M +.26% +106F +.07% +46P
+1064NMS +6.1PL +1.8DPR 2.72SCS
+.97T +1.26UDC -.02FLC
+271FE +2.3FI 2.3%SCE +1082CMS
A2/A2 AB +1045DWPS
+3636GLPI

Pine-Tree Dairy

8586 Benner Rd
Marshallville, OH 446456
330-466-8916

RMD-Dotterer SSI Gameday-ET

3205704153 12/21 PTA +3033GTPI
+1094M +.23% +110F +.06% +50P
+1055NMS +6.4PL +.2DPR 2.65SCS
+1.46T +1.76UDC +.44FLC 80%R
Big Al X GP-82 Blowtorch

Pine-Tree 7752 Hero 8596-ET

3210258026 12/21 PTA +2854GTPI
+.43% +118F +38P +932NMS +4.3PL
+.1DPR +.54T +2.9UDC -.02FLC
-Fresh 1/20/22
-milking 76 lbs 5.3%F 3.6%P
Sire: Pine-Tree Heroic-ET

2nd Dam:

Gillette Robson Cleamagic-ET
GP-83 VV+G+
3-06 365 38634 4.8 1853 3.8 1445
-Due 8/9/22 for 3rd lactation

3rd Dam: (Pictured above)

Gillette Jedi Cleavage
VG-85-CAN, 85-MS
4-00 289 29288 4.8 1396 3.7 1089

4th Dam:

Gillette Bombero Clever
VG-85-CAN, VG-MS
3-08 328 29972 4.8 1440 3.6 1074

5th Dam:

Clear-Echo Mcutchen 2820-ET
VG-85-CAN, VG-MS
4-00 365 38565 5.0 1933 3.8 1457

6th Dam:

Clear-Echo M-O-M 2213-ET
VG-86 VVVVV DOM
3-08 365 42880 4.0 1275 3.4 1475
Lifetime 134800 4.1 5493 3.5 4726

7th Dam:

Clear-Echo 822 Laud 1266-ET
EX-91 VEEVE DOM
4-02 365 44440 3.1 1399 2.8 1264
Lifetime 162020 3.3 5291 3.0 4795

8th Dam:

Clear-Echo Hersh D-Rac 822
VG-87 VVVVV DOM
4-05 365 40830 3.1 1273 2.8 1158
Lifetime 152450 3.1 4692 3.0 4630

9th Dam:

Clear-Echo Decisn L-Rac 505
VG-86 VEV+V GMD-DOM
5-01 365 39390 3.9 1528 3.1 1232
Lifetime 150760 4.2 6372 3.4 5108

10th Dam:

Clear-Echo Lily Rac 264-ET
GP-84 DOM
2-11 365 32980 4.3 1410 3.4 1137
Lifetime 110650 4.5 5013 3.3 1127

~Fun in the Sun-Key West Style~



Pen-Col Legacy Best-ET
VG-86 G++VE
(Dam of Lot 34)



LOT 34

Pen-Col G 6129-ET

3227859312 99%RHA-I
Born 4/27/21 12/21 PTA +2923GTPI
+969M +.21% +97F +.06% +47P
+1064NMS +6.5PL -.3DPR 2.73SCS
+.59T +1.60UDC +.09FLC
+273FE +.4FI 2.5%SCE +1080CMS
A1/A2 AE +1081DWPS

*Donor Dam

Pen-Col Farm c/o Dennis Wolff

PO Box 528
Millville, PA 17846
570-380-3456

RMD-Dotterer SSI Gameday-ET

3205704153 12/21 PTA +3033GTPI
+1094M +.23% +110F +.06% +50P
+1055NMS +6.4PL +.2DPR 2.65SCS
+1.46T +1.76UDC +.44FLC 80%R
Big Al X GP-82 Blowtorch

Pen-Col Legacy Best-ET

2-04 VG-86 G++VE 3208410594
12/21 PTA +2834GTPI +512M +94F
+37P +890NMS +5.6PL -.9DPR
+.96T +1.64UDC +.51FLC
2-00 132 11759 3.5 416 3.2 373 RIP
-Last test- 116 lbs
Sire: Pine-Tree CW Legacy-ET
(Pictured above)

3rd Dam:

Pen-Col Modest Bernita-ET
VG-87 VV+VV
2-09 360 26862 4.0 1082 3.2 861 RIP

4th Dam:

Pen-Col Silver Bella-ET
GP-82 V+G++
2-06 326 26700 4.8 1280 3.7 998

5th Dam:

Pen-Col SS Buffy-ET
VG-85 VVV+V
2-11 365 31455 4.5 1423 3.2 886

6th Dam:

Pen-Col Grafetti Bell-ET
VG-87 VVVVV
2-08 365 31455 4.5 1423 3.2 1030
Son at AI: 97HO4137 Bobby

7th Dam:

Vision-Gen Super Bonnie-ET
VG-86 VVG+E DOM
5-04 322 32731 4.4 1444 3.0 967
*Dam of 29H16698 Pen-Col Beluga

8th Dam: Schultz Givenchy Blanca-ET
VG-86 VV+VV
2-03 305 21420 3.2 696 3.2 678

9th Dam: Mrs Schultz BWM Blain-ET
VG-88 VEVVE DOM
2-03 365 36630 4.1 1485 3.4 1232

10th Dam: Vantage-PT Addison Bonni-ET
VG-85 +++VV DOM
2-05 356 32490 4.4 1428 3.1 993

11th Dam: Poly-Kow Winchester Bobbi-ET
EX-91,2E EEEEE GMD-DOM
4-10 365 44690 3.8 1678 2.8 1771
Lifetime 158290 3.9 6098 3.0 4808

12th Dam: Banners Luke Bandit-ET
VG-87 GMD-DOM
2-09 365 33821 4.1 1384 3.2 1067

13th Dam: Dixie-Lee Banner-ET
VG-87 GMD-DOM
2-02 365 32701 3.5 1142 3.2 1036

14th Dam thru 21st Dams ALL VG or EX



Pine-Tree 7593 Purs 8418-ET GP-83 +++U+
(Dam of Lot 35)

LOT 35

Pine-Tree 8418 Outco 717-ET

3228682787 99%RHA-I
Born 8/10/21 12/21 PTA +2989GTPI
+941M +.23% +104F +.07% +50P
+1036NMS +5.9PL +.9DPR 2.65SCS
+.76T +1.08UDC +.47FLC
+256FE +1.2FI 1.8%SCE +1055CMS
A1/A1 AE +1100DWPS

Pine-Tree Dairy

8586 Benner Rd
Marshallville, OH 446456
330-466-8916

Ladys-Manor Outcome-ET

3200270290 12/21 PTA +3017GTPI
+974M +.22% +100F +.06% +49P
+943NMS +4.9PL +1.5DPR 2.75SCS
+1.33T +2.11UDC +.62FLC 80%R
Challenger X VG-85 DOM Granite

Pine-Tree 7593 Purs 8418-ET

2-06 GP-83 +++V+ 3150675490
12/21 PTA +2913GTPI +1345M +95F
+56P +1030NMS +6.2PL 2.68SCS
+.70T +.52UDC +.22FLC
-Fresh 9/4/21
Last test- 90 lbs 4.6%F 3.7%P
Sire: Pine-Tree-I Pursuit-ET
(Pictured above)

**10 offspring over +3000GTPI*
**Incredible flush cow with 101 frozen embryos in last 7 IVF sessions!*
**6+ sons heading to A.I*

Sons in AI include:

-sired by Outcome: +1126NMS +3082G
-sired by Outcome: +1156NMS +3027G
-sired by Rayshen: +1133NMS +2982G
-sired by Massey: +1112NMS +2981G

2nd Dam: (Pictured w/ Lot 12) Pine-Tree Era Achie 7593-ET

GP-82 +VG++
1-10 365 35130 5.0 1758 3.1 1084
**60 offspring over +1000NMS*
**Dam of 29H19580 Pine-Tree Tennessee*
12/21 PTA +2944GTPI +1182NMS

3rd Dam: Sandy-Valley Morgan Era-ET GP-83 +G+V+ GMD-DOM

2-02 365 34790 4.2 1450 3.6 1258

4th Dam: Sandy-Valley RBS Emerald VG-88 EEVVV GMD

3-11 348 42010 4.2 1771 3.1 1316
Lifetime 184897 4.1 7552 3.2 5988

**Mat. sister is the Dam of 'Rubicon'*

5th Dam: Sandy-Valley Plane Sapphire VG-87 VV+VV DOM

2-00 365 39130 3.3 1301 3.0 1175

**Dam of Sterling & Saloon*

6th Dam: Sandy-Valley Bolt Sheila-ET EX-90 EEVEV

2-02 365 44790 3.6 1607 2.9 1294

7th Dam: Sandy-Valley Forbid Sully VG-87, VG-MS GMD

2-03 365 35110 3.7 1310 3.1 1095

8th Dam: Orthoapple Marshall Alia-ET VG-89, VG-MS GMD-DOM

2-04 365 36210 4.4 1605 3.2 1154

9th Dam: Regancrest-JB Tatum-ET VG-87, VG-MS DOM

2-04 365 32682 3.6 1163 3.2 1059

10th Dam: Regancrest Tesk Della EX-90 VEVEE GMD-DOM

5-11 365 35510 3.5 1234 3.2 1134

**Nom. Global Cow of the Year 2006*

**Dam of Die-Hard: 1.75M units sold!*

11th Dam: Snow-N Denises Dellia EX-95,2E GMD-DOM

7-06 365 35610 4.0 1431 2.9 1035

**Dam of Durham & Dundee*

12th Dam: Snow-N Dorys Denise EX-90,2E EX-MS GMD-DOM

5-09 365 33350 3.8 1256 3.1 1038



Pen-Col Modest Bernita-ET VG-87 UU+UU

2-09 360 26862 4.0 1082 3.2 861

(2nd Dam of Lot 36)

LOT 36

Cherry Y-Run GD Brid 648-ET

3244400849 99%RHA-I

Born 10/20/21 12/21 PTA +2995GTPI

+501M +.32% +111F +.09% +42P

+1028NMS +5.8PL -.3DPR 2.70SCS

+1.19T +2.07UDC +.11FLC

+261FE +.5FI 2.6%SCE +1049CMS

A1/A2 AB +1064DWPS

Hembury Farms LLC & Y-Run Farms

3119 Muncy Exchange Rd

Muncy, PA 17753

Ron cell 570-220-7413

RMD-Dotterer SSI Gameday-ET

3205704153 12/21 PTA +3033GTPI

+1094M +.23% +110F +.06% +50P

+1055NMS +6.4PL +.2DPR 2.65SCS

+1.46T +1.76UDC +.44FLC 80%R

Big Al X GP-82 Blowtorch

Pen-Col Legacy Bridget-ET

3151784011 12/21 PTA 2811GTPI

+50M +83F +31P +875NMS +6.4PL

+3DPR +.56T +1.31UDC +.56FLC

-Fresh 11/18/21 ~ milking 80 lbs/day

Sire: Pine-Tree CW Legacy-ET

2nd Dam: (Pictured above)
Pen-Col Modest Bernita-ET
VG-87 VV+VV
2-09 360 26862 4.0 1082 3.2 861

3rd Dam:
Pen-Col Silver Bella-ET
GP-82 V+G++
2-06 326 26700 4.8 1280 3.7 998

4th Dam:
Pen-Col SS Buffy-ET
VG-85 VVV+V
2-11 365 27450 4.8 1306 3.2 886

5th Dam:
Pen-Col Grafetti Bell-ET
VG-87 VVVVV
2-08 365 31455 4.5 1423 3.2 1030
Son at AI: 97HO4137 Bobby

6th Dam:
Vision-Gen Super Bonnie-ET
VG-86 VVG+E DOM
5-04 322 32731 4.4 1444 3.0 967
***Dam of 29H16698 Pen-Col Beluga**

7th Dam: Schultz Givenchy Blanca-ET
VG-86 VV+VV
2-03 305 21420 3.2 696 3.2 678

8th Dam: Mrs Schultz BWM Blain-ET
VG-88 VEVVE DOM
2-03 365 36630 4.1 1485 3.4 1232

9th Dam: Vantage-PT Addison Bonni-ET
VG-85 +++VV DOM
2-05 356 32490 4.4 1428 3.1 993

10th Dam: Poly-Kow Winchester Bobbi-ET
EX-91,2E EEEEE GMD-DOM
4-10 365 44690 3.8 1678 2.8 1771
Lifetime 158290 3.9 6098 3.0 4808

11th Dam: Banners Luke Bandit-ET
VG-87 GMD-DOM
2-09 365 33821 4.1 1384 3.2 1067

12th Dam: Dixie-Lee Banner-ET
VG-87 GMD-DOM
2-02 365 32701 3.5 1142 3.2 1036

13th Dam thru 20th Dams ALL VG or EX

~Fun in the Sun-Key West Style~



Pen-Col Modesty Jewel-ET VG-86 UUGUU

2-08 363 23751 4.2 1001 3.4 805
(2nd Dam of Lot 37)

LOT 37

Pen-Col G 6114-ET

3227859297 99%RHA-I
Born 4/12/21 12/21 PTA +2911GTPI
+1245M +.13% +85F +.04% +49P
+1009NMS +6.7PL +.1DPR 2.82SCS
+1.35T +1.73UDC -.02FLC
+251FE +.7FI 2.7%SCE +1019CMS
A2/A2 AB +1090DWPS
+3716GLPI

Pen-Col Farms c/o Dennis Wolff

PO Box 528
Millville, PA 17846
570-380-3456

RMD-Dotterer SSI Gameday-ET

3205704153 12/21 PTA +3033GTPI
+1094M +.23% +110F +.06% +50P
+1055NMS +6.4PL +.2DPR 2.65SCS
+1.46T +1.76UDC +.44FLC 80%R
Big Al X GP-82 Blowtorch

Pen-Col Legacy Jebby-ET

3208410613 12/21 PTA 2727GTPI
+1007M +67F +42P +889NMS +7.0PL
+.1DPR +.51T +1.05UDC -.28FLC
-Just fresh & looks great!
Sire: Pine-Tree CW Legacy-ET

2nd Dam: (Pictured above)
Pen-Col Modesty Jewel-ET
VG-86 VVGUV
2-08 363 23751 4.2 1001 3.4 805

3rd Dam:
Pen-Col Delta Juno-ET
VG-87 VE+VV
2-08 305 35210 3.7 1299 3.1 1094

4th Dam:
Pen-Col SS June-ET
EX-90 EEVEV
3-04 365 27069 4.7 1262 3.4 908

5th Dam: Vision-Gen Obsrv Julie-ET
VG-86 VVVVV
4-08 306 25110 4.1 1025 3.2 791

6th Dam:
Charlesdale Gwyn Jetta-ET
EX-91 EEVEV
4-01 365 28390 3.8 1065 3.3 940
Lifetime 136940 4.0 5538 3.4 4716

7th Dam:
Ked Allen Juliani
EX-91,2E EEEEE
3-10 365 44540 3.3 1492 3.1 1393
Lifetime 120930 3.2 3965 3.4 4063
*Mat. sister to 29HO11614 Jeeves

8th Dam: Ked Duster Julienna-ET
EX-94,3E GMD-DOM
7-01 365 44030 3.8 1642 2.9 1320
Lifetime 249970 3.6 9088 3.2 7930

Full sister:
Ked Duster Juliemma-ET EX-92,2E

9th Dam: Ked Mark Justine
VG-88 VEE+ GMD-DOM
6-10 365 40980 4.0 1634 3.0 1242
Lifetime 323064 4.1 11331 3.2 10196
*Dam of Ked Juror

10th Dam: Ked Sexation Jasmine
VG-86 VG-MS
1-11 365 27820 3.7 1019 2.8 753
Lifetime 119380 3.7 4361 2.9 3429

11th Dam thru 16th Dam all VG or EX

~Fun in the Sun-Key West Style~

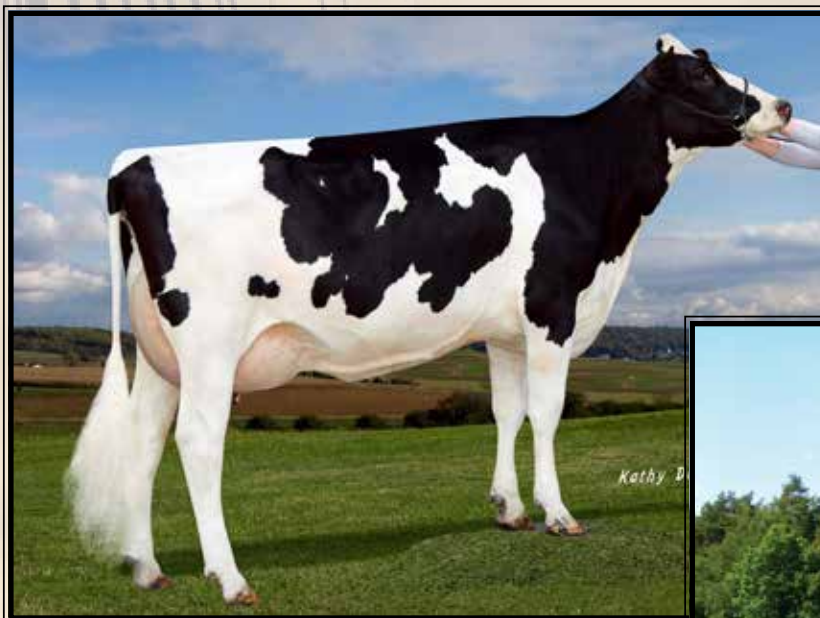

Endco Yoder L7933 9839-ET
UG-86 UUU+U

5-05 350 34320 4.5 1560 3.8 1320
(4th Dam of Lot 38)

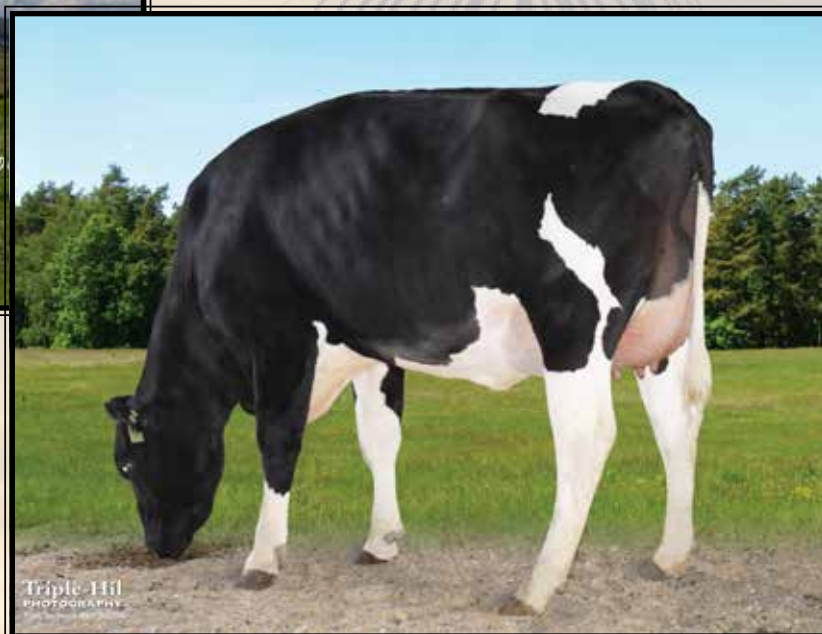

Pine-Tree 7445 Skyw 8177-ET
UG-85 UUG+U

2-01 305 24630 4.9 1211 3.9 959
(2nd Dam of Lot 38)

LOT 38

Pine-Tree 8676 Outc 9260-ET

3240345461 99%RHA-I
Born 10/6/21 12/21 PTA +2973GTPI
+1139M +.19% +98F +.06% +52P
+975NM\$ +5.2PL +1.0DPR 2.82SCS
+1.24T +1.82UDC +.33FLC
+252FE +1.1FI 1.8%SCE +988CMS
A1/A2 BE
+3608GLPI

Pine-Tree Dairy

8586 Benner Rd
Marshallville, OH 446456
330-466-8916

Ladys-Manor Outcome-ET

3200270290 12/21 PTA +3017GTPI
+974M +.22% +100F +.06% +49P
+943NM\$ +4.9PL +1.5DPR 2.75SCS
+1.33T +2.11UDC +.62FLC 80%R
Challenger X VG-85 DOM Granite

Pine-Tree 8177 Hero 8676-ET

3210258106 12/21 PTA +2937GTPI
+526M +122F +48P +1057NM\$ +4.5PL
+.2DPR +.84T +1.03UDC +.12FLC
-Due 3/24/22
Sire: Pine-Tree Heroic-ET

2nd Dam: (Pictured above)

Pine-Tree 7445 Skyw 8177-ET
VG-85 VVG+V
2-01 305 24630 4.9 1211 3.9 959

3rd Dam:

Pine-Tree 9839 Burl 7445-ET
Maternal sister:

Pine-Tree 9839 Fraz 7613-ET EX-90
***Full sister to 7HO14250 Legacy**

4th Dam: (Pictured above)

Endco Yoder L7933 9839-ET
VG-86 VVV+V
5-05 350 34320 4.5 1560 3.8 1320
Lifetime 115480 4.7 5374 3.9 4533

5th Dam:

T-Spruce Lgold 7933-ET GP-81
2-05 248 20320 4.4 904 3.6 725

6th Dam:

Bossid Epic Yinga
VG-85 VV++V
2-01 365 34150 3.7 1271 3.5 1183
Lifetime 144020 4.3 6262 3.6 5193

7th Dam:

Bossid Boulder Baily-ET
GP-83 V+GGV
3-11 365 33560 3.7 1246 3.4 1134

8th Dam:

Co-Op Bossid Yelonda-ET
GP-84 VEF++ DOM
2-00 365 28390 4.9 1386 3.4 955

9th Dam:

Coyne-Farms Yelena CRI-ET
VG-85 +VV+V GMD-DOM
1-11 365 36930 3.6 1336 3.2 1199

10th Dam:

Milkworth Manfred Yadda
VG-86 GMD-DOM
1-11 365 35730 4.0 1435 3.2 1159

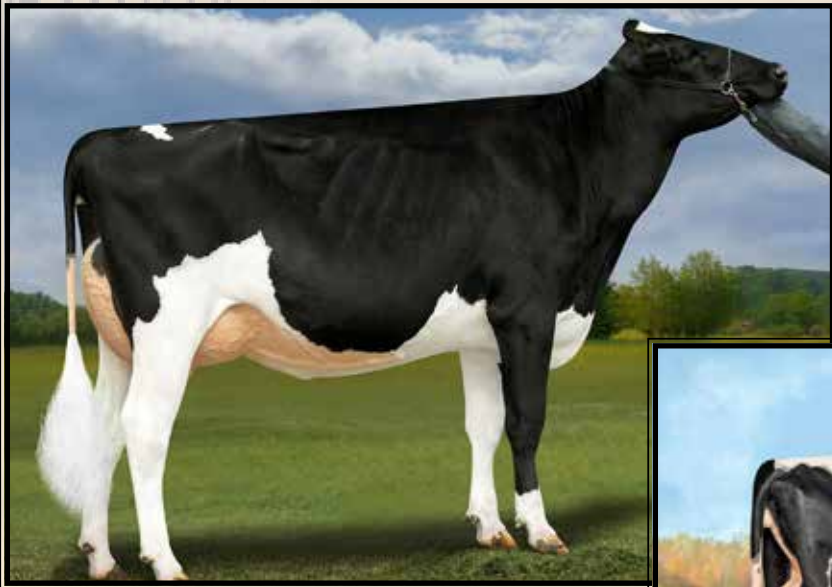

**S-S-I Doc Have Not 8784-ET
EX-92 EEEVE**

2-02 365 29320 3.8 1127 3.4 1002

(Full sister to the Dam of Lots 39 & 40)



**S-S-I Doc Have Not 8783-ET
EX-92 EEEEE**

**Nom. All-American Fall Yearling in Milk 2019
(Dam of Lots 39 & 40)*

LOT 39 #2107

Ernest-Anthony Not Quite-ET

3239527208 99%RHA-I
Born 9/3/21 12/21 PTA+2854GTPI
+1432M +.10% +85F +.06% +63P
+738NM\$ +3.0PL -2.2DPR 3.05SCS
+2.43T +2.03UDC +1.27FLC
+228FE -1.4FI 2.1%SCE +747CMS
A2/A2 BB +11conf

**Hottest show cow index family in
North America!*

LOT 40 #2114

Ernest-Anthony Not Yet-ET

3239527215 99%RHA-I
Born 9/8/21 12/21 PTA+2847GTPI
+1537M +.06% +76F +.05% +62P
+638NM\$ +2.3PL -2.1DPR 3.08SCS
+2.82T +2.56UDC +1.68FLC
+197FE -1.4FI 2.4%SCE +645CMS
A1/A2 BB

‘Have No Fear’ is the mat. brother to
Lots 39 & 40 sired by Delta-Lambda
and is headed to Semex! His 12/21 PTA’s
+2804G +3.37T +3.13UDC +1653M

Ernest Kueffner

431 Potomac St
Boonsboro, MD 21713
301-639-2924

Siemers Rengd Parfect-ET

3200124761 12/21 PTA +2990GTPI
+1909M +.17% +92F +.08% +56P
+800NM\$ +3.7PL +3DPR 2.94SCS
+2.35T +2.29UDC +1.63FLC 81%R
Renegade X EX-91 Delta-Lambda

S-S-I Doc Have Not 8783-ET

4-00 EX-92 EEEEE 3143722146
12/21 PTA +2777GTPI +1363M
+54F +59P +609NM\$ +3.7PL
+3.28T +2.59UDC +.99FLC
1-10 365 25480 4.8 1223 3.6 923
3-05 215 25930 4.6 1207 3.2 891 RIP
Sire: Woodcrest King Doc
(Pictured above)

**Nom. All-Am Fall Yrlng in Milk 2019*

**1st Milking Yrlng M-E Fall Nat’l 2019*

Full sister:

S-S-I Doc Have Not 8784-ET

EX-92 EEEVE
2-02 365 29320 3.8 1127 3.4 1002

(Pictured above)

2nd Dam:
Fly-Higher Jedi Havenot-ET
VG-86 VVV+V

3rd Dam:
Cookiecutter Masy Hashes-ET
VG-85 +VV+V
2-01 365 31360 3.8 1195 3.4 1061
3-11 365 39630 3.6 1436 3.1 1209
Lifetime 121290 3.9 4762 3.2 3920

4th Dam:
Cookiecutter Mom Halo-ET
2-09 VG-88 VV+VE DOM
2-00 365 35280 5.2 1819 3.7 1304
**Global Cow of the Year 2019!*

5th Dam: Cookiecutter Gld Holler-ET
VG-88 VVV+E DOM
2-03 365 40730 3.5 1410 3.1 1249
**Nom. Int’l Cow of the Year 2016*

6th Dam:
Ms Kings-Rnsm Champ Haley-ET
EX-90 EEVVE GMD-DOM
3-11 365 43690 3.7 1625 3.1 1357

7th Dam: Regancrest-JDV Hanna-ET
EX-90 EEVVE
4-07 365 45110 4.3 1922 3.2 1449

8th Dam: Long-Haven Rudolph Dee-ET
EX-90,2E EVVVE GMD-DOM
2-11 365 32720 4.8 1565 3.8 1252
Lifetime 166900 4.3 7099 3.5 5884

9th Dam: Regancrest Elton Disrael-ET
VG-88 EX-MS DOM
2-04 365 33617 4.5 1499 3.5 1169

Full brother: 7H05157 Durham
10th Dam: Snow-N Denises Dellia
EX-95,2E EEEEE GMD-DOM
6-00 365 35230 4.0 1425 3.0 1049
Lifetime 180240 3.9 7108 3.2 5723
**Dam of sires ‘Durham’ & ‘Dundee’*

11th Dam: Snow-N Doris Denise
EX-90,2E EX-MS GMD-DOM
5-09 365 33350 3.8 1256 3.1 1038
Lifetime 114010 3.6 4153 3.2 3649

~Fun in the Sun-Key West Style~



Pine-Tree Era Achie 7593-ET GP-82 +UG++

1-10 365 35130 5.0 1758 3.1 1084

(2nd Dam of Lot 41)

LOT 41 Embryos

*Selling 3-#1 & 4-#2 IVF embryos
made w/ Magnum conventional semen

(PA = +1049NMS +2982GTPI)

*Free agent calves!

*Sire and Dam are both A2/A2

*Embryos at Trans Ova, MD

Pine-Tree Dairy

8586 Benner Rd
Marshallville, OH 446456
330-466-8916

OCD Alphabet Magnum-ET

3216574976 12/21 PTA +3010GTPI
+1764M +.14% +110F +.02% +61P
+1027NMS +5.2PL +.2DPR 2.93SCS
+1.24T +1.57UDC +.44FLC 79%R
Alphabet X Jared

Pine-Tree 7593 Outc 9183-ET

3240345384 12/21 PTA +2953GTPI
+857M +.28% +113F +.05% +41P
+1070NMS +6.1PL -.5DPR 2.62SCS
+.49T +1.57UDC +.02FLC
+270FE -.3FI 1.9%SCE +1086CMS
A2/A2 BB +1143DWPS
Sire: Ladys-Manor Outcome-ET

2nd Dam: (Pictured above)
Pine-Tree Era Achie 7593-ET
GP-82 +VG++

1-10 365 35130 5.0 1758 3.1 1084

*60 offspring over +1000NMS

*Dam of 29H19580 Pine-Tree Tennessee
12/21 PTA +2944GTPI +1182NMS

3rd Dam: Sandy-Valley Morgan Era-ET
GP-83 +G+V+ GMD-DOM

2-02 365 34790 4.2 1450 3.6 1258

4th Dam: Sandy-Valley RBS Emerald
VG-88 EEVVV GMD

3-11 348 42010 4.2 1771 3.1 1316

Lifetime 184897 4.1 7552 3.2 5988

*Mat. sister is the Dam of 'Rubicon'

5th Dam: Sandy-Valley Plane Sapphire
VG-87 VV+VV DOM

2-00 365 39130 3.3 1301 3.0 1175

*Dam of Sterling & Saloon

6th Dam: Sandy-Valley Bolt Sheila-ET
EX-90 EEVEV

2-02 365 44790 3.6 1607 2.9 1294

7th Dam: Sandy-Valley Forbid Sully
VG-87, VG-MS GMD

2-03 365 35110 3.7 1310 3.1 1095

8th Dam: Orthoapple Marshall Alia-ET
VG-89, VG-MS GMD-DOM

2-04 365 36210 4.4 1605 3.2 1154

9th Dam: Regancrest-JB Tatum-ET
VG-87, VG-MS DOM

2-04 365 32682 3.6 1163 3.2 1059

10th Dam: Regancrest Tesk Della
EX-90 VEVEE GMD-DOM

5-11 365 35510 3.5 1234 3.2 1134

*Nom. Global Cow of the Year 2006

*Dam of Die-Hard: 1.75M units sold!

11th Dam: Snow-N Denises Dellia
EX-95, 2E GMD-DOM

7-06 365 35610 4.0 1431 2.9 1035

*Dam of Durham & Dundee

12th Dam: Snow-N Dorys Denise
EX-90, 2E EX-MS GMD-DOM

5-09 365 33350 3.8 1256 3.1 1038



Pine-Tree 7593 Purs 8418-ET GP-83 +++U+
(2nd Dam of Lot 42)

LOT 42 Embryos

*Selling 7-#1 & 3-#2 IVF embryos
made w/ Porter conventional semen

(PA = +1064NMS +2955GTPI)

*Free agent calves!

*Sire and Dam are both A2/A2

*Alternative sire stack!

*Embryos at Trans Ova, MD

Pine-Tree Dairy

8586 Benner Rd
Marshallville, OH 446456
330-466-8916

Aardema Lionel Porter-ET

3207538024 12/21 PTA +2912GTPI
+1310M +.19% +105F +.04% +51P
+1062NMS +5.8PL -.5DPR 2.80SCS
+.58T +1.06UDC +.47FLC 79%R
Lionel X Delta

Pine-Tree 8418 Flier 688-ET

3228682758 12/21 PTA +2998GTPI
+1006M +.22% +102F +.09% +56P
+1065NMS +6.8PL +.6DPR 2.82SCS
+1.12T +.85UDC +.77FLC
+270FE +1.4FI 2.0%SCE +1083CMS
A2/A2 BB +1044DWPS
Sire: Winstar Big Al Highflier-ET

2nd Dam (Pictured above)
Pine-Tree 7593 Purs 8418-ET
GP-83 +++V+ 12/21 PTA +1030NMS
-Fresh 9/4/21
Last test- 90 lbs 4.6%F 3.7%P
*10 offspring over +3000GTPI
*6+ sons heading to A.I
Sons in AI include:
-sired by Outcome: +1126NMS +3082G
-sired by Outcome: +1156NMS +3027G
-sired by Rayshen: +1133NMS +2982G
-sired by Massey: +1112NMS +2981G

3rd Dam: (Pictured w/ Lot 41)

Pine-Tree Era Achie 7593-ET
GP-82 +VG++
1-10 365 35130 5.0 1758 3.1 1084
*60 offspring over +1000NMS
*Dam of 29H19580 Pine-Tree Tennessee
12/21 PTA +2944GTPI +1182NMS

4th Dam: Sandy-Valley Morgan Era-ET

GP-83 +G+V+ GMD-DOM
2-02 365 34790 4.2 1450 3.6 1258

5th Dam: Sandy-Valley RBS Emerald

VG-88 EEVVV GMD
3-11 348 42010 4.2 1771 3.1 1316
Lifetime 184897 4.1 7552 3.2 5988
*Mat. sister is the Dam of 'Rubicon'

6th Dam: Sandy-Valley Plane Sapphire

VG-87 VV+VV DOM
2-00 365 39130 3.3 1301 3.0 1175

7th Dam: Sandy-Valley Bolt Sheila-ET

EX-90 EEVEV
2-02 365 44790 3.6 1607 2.9 1294

8th Dam: Sandy-Valley Forbid Sully

VG-87, VG-MS GMD
2-03 365 35110 3.7 1310 3.1 1095

9th Dam: Orthoapple Marshall Alia-ET

VG-89, VG-MS GMD-DOM

10th Dam: Regancrest-JB Tatum-ET

VG-87, VG-MS DOM

11th Dam: Regancrest Tesk Della

EX-90 VEVEE GMD-DOM

12th Dam: Snow-N Denises Dellia

EX-95, 2E GMD-DOM

13th Dam: Snow-N Dorys Denise

EX-90, 2E EX-MS GMD-DOM

LOT 43 (Group Lot of 6 head

* Heifers must be picked up by April 7, 2022, housed free of charge.
 After that, \$5/head/day charge until they leave.

Pen-Col Farms c/o Dennis Wolff
 PO Box 528
 Millville, PA 17846
 570-380-3456

~Primary Traits ~

LOT	MM	DD	YY	REGNUM	ANIMALNAME	SIRE	DAM	NMS	CMS	GPI	DWPS	MILK	%F	FAT	%P	PRO	CFP	F.EFF	FS	LW	PL	SCS	DPR	HCR	CCR	FI	SCE	PTAT	FIC	UDC	HAPS
43	9	16	2021	003217141067	PEN-COL G.1005-ET	RMD-DOTTERRER SSI GAMEDAY-ET	CHERRY-PENCOL LUCILLE-ET	985	1002	2932	998	540	0.24	88	0.06	34	122	224	260	3.2	6.5	2.65	1.2	4.1	2.9	1.7	2.5	1.11	0.75	1.78	H6
43	10	8	2021	003217141080	PEN-COL G.1018-ET	RMD-DOTTERRER SSI GAMEDAY-ET	CHERRY-PENCOL LUCILLE-ET	963	976	2957	874	1030	0.20	98	0.04	43	141	239	112	1.1	6.3	2.70	0.2	4.1	2.0	0.8	2.7	1.59	0.57	1.92	
43	10	17	2021	003217141083	PEN-COL G.1021-ET	RMD-DOTTERRER SSI GAMEDAY-ET	PEN-COL LEGACY BEST-ET	956	973	2901	958	742	0.25	100	0.06	40	140	236	104	1.8	6.2	2.65	-0.4	1.8	1.4	-0.1	2.6	1.32	0.29	1.61	
43	9	11	2021	003238208097	CHERRY-PENCOL LOL GDY617-ET	RMD-DOTTERRER SSI GAMEDAY-ET	CHERRY-PENCOL LINDY-ET	944	956	2808	943	1380	0.03	63	0.02	49	112	223	361	1.1	6.8	2.65	0.3	2.7	2.0	1.0	2.4	0.68	0.11	1.59	
43	10	4	2021	003217141079	PEN-COL G.1017-ET	RMD-DOTTERRER SSI GAMEDAY-ET	PEN-COL LEGACY BEST-ET	927	945	2902	957	191	0.31	96	0.08	28	124	202	44	4.2	6.6	2.72	0.5	3.0	1.6	0.9	2.6	1.12	0.54	1.98	
43	9	21	2021	003217141070	PEN-COL G.1008-ET	RMD-DOTTERRER SSI GAMEDAY-ET	PEN-COL LEGACY JAZZ-ET	912	925	2862	863	1202	0.10	76	0.04	49	125	221	160	0.6	6.5	2.70	-0.5	4.3	2.1	0.2	2.7	1.49	0.05	1.85	
43					PEN-COL GROUP	AVERAGES		948	963	2894	932	848	0.19	87	0.05	41	127	224	174	2.0	6.5	2.68	0.2	3.3	2.0	0.8	2.6	1.22	0.39	1.79	

~Secondary Traits ~

LOT	MM	DD	YY	REGNUM	ANIMALNAME	BC	KC	ST	SR	BD	DF	RA	TW	LSV	LRV	FA	FLS	FU	RUH	RUW	UC	UD	FTP	RTP	TL	MF	DA	KET	MAS	MET	RP
43	9	16	2021	003217141067	PEN-COL G.1005-ET	A1A2	AA	-1.04	-0.86	-1.02	0.36	-0.11	-0.53	-0.76	0.53	0.56	0.48	1.63	2.35	2.17	0.53	0.45	1.50	1.39	-2.09	0.1	0.3	2.3	2.6	2.4	0.4
43	10	8	2021	003217141080	PEN-COL G.1018-ET	A1A2	AA	-0.38	-0.31	-0.25	0.80	-0.29	0.29	0.70	0.35	0.20	0.51	2.43	1.92	1.87	1.06	1.23	1.82	1.67	-0.89	0.2	0.3	2.4	2.5	1.5	0.2
43	10	17	2021	003217141083	PEN-COL G.1021-ET	A1A1	AE	0.82	0.04	0.03	0.94	0.46	0.48	0.76	0.32	0.34	0.51	1.97	2.03	1.75	1.05	1.39	1.03	1.28	-0.20	0.1	0.5	2.6	2.5	1.9	0.1
43	9	11	2021	003238208097	CHERRY-PENCOL LOL GDY617-ET	A2A2	AB	-0.84	-1.49	-1.50	0.57	0.09	-0.52	-0.65	-0.31	0.12	0.00	1.25	2.09	1.78	0.50	0.68	0.72	0.85	-1.18	0.1	0.4	2.0	1.5	0.8	0.0
43	10	4	2021	003217141079	PEN-COL G.1017-ET	A1A2	AA	-0.07	-0.46	-0.69	-0.47	-0.06	-0.48	-0.44	0.48	0.36	0.51	2.19	2.41	2.22	0.77	1.43	0.91	0.92	-1.18	0.2	0.8	3.2	3.3	2.6	0.4
43	9	21	2021	003217141070	PEN-COL G.1008-ET	A1A2	AB	0.15	-0.90	-0.58	1.51	-0.30	0.47	1.31	-0.13	-0.30	0.21	2.07	2.13	1.96	1.14	1.63	1.32	1.51	-1.43	0.1	0.1	2.4	3.4	1.3	0.1
43					AVERAGES			-0.23	-0.66	-0.67	0.78	-0.04	-0.05	0.15	0.21	0.21	0.37	1.92	2.16	1.96	0.84	1.14	1.22	1.27	-1.16	0.1	0.4	2.5	2.6	1.8	0.2

LOT 44 (Group Lot of 22 head

Shawn Hollermann
18200 Dunlin Rd
Burtrum, MN 56318
320-760-1177

* Heifers must be picked up by April 7, 2022, housed free of charge.
After that, \$5/head/day charge until they leave.

~Primary Traits ~

MM	DD	YY	REGNUM	NAME	DAM	NM\$	CM\$	GIPI	DWPS	MILK	%F	FAT	%P	PRO	CRP	FEFF	FS	LIV	PL	SQR	HCR	CCR	FI	SCE	PIAT	FLC	UDC	HAPS
6	3	2021	0032392817923	MELARRY FORTNITE 2448-ET	MELARRY RENEGADE FANFARE-ET	929	949	2901	916	951	0.21	97	0.07	49	146	224	-106	1.0	6.5	2.55	-1.1	0.3	-1.2	-0.6	2.0	1.18	0.56	1.41
8	15	2021	003239281083	HOLLERMANN TELLMAN 2508	HOLLERMANN MOOLA 1509-ET	944	963	2873	984	712	0.22	91	0.09	49	140	236	88	2.7	5.9	2.83	-1.1	-0.3	-0.4	-0.8	2.2	1.18	0.86	1.47
8	15	2021	003239281084	HOLLERMANN CONWAY 2509	BRABANTDALE PERK BUTTERBOX-ET	924	940	2966	936	553	0.39	133	0.09	43	176	282	9	-0.6	3.4	2.93	-0.5	0.8	0.3	0.1	2.5	1.38	0.77	1.72
8	23	2021	003239281099	HOLLERMANN TOP DOG 2524-ET	FB-RWR SOLUTION MILLE-ET	911	927	2794	1072	989	0.14	80	0.06	47	127	213	64	2.7	6.7	2.69	-1.2	1.3	-0.3	-0.5	2.3	0.68	0.25	1.12
8	25	2021	003239281104	HOLLERMANN FANTASTIC 2529	HOLLERMANN CRIMSON 1712-ET	970	984	2844	978	658	0.26	100	0.06	39	139	239	150	3.3	6.1	2.85	0.2	2.0	1.7	0.7	2.4	0.37	0.26	0.93
9	6	2021	003239281128	HOLLERMANN TOP DOG 2553-ET	HOLLERMANN CRIMSON 1698-ET	947	966	2891	870	745	0.21	90	0.07	44	134	230	129	2.1	5.9	2.69	0.0	1.4	0.7	0.3	2.0	0.71	1.14	1.46
9	6	2021	003239281130	HOLLERMANN TOP DOG 2555-ET	HOLLERMANN CRIMSON 1705-ET	1025	1044	2936	1032	853	0.24	102	0.08	49	151	245	15	3.9	6.2	2.69	0.9	2.3	2.0	1.1	2.3	0.44	0.23	0.68
9	6	2021	003239281131	HOLLERMANN TOP DOG 2556-ET	HOLLERMANN CRIMSON 1705-ET	960	977	2879	848	818	0.23	99	0.09	50	149	248	65	3.2	5.3	2.86	-0.4	1.1	-0.1	0.2	2.0	0.47	0.58	0.98
9	26	2021	003239281165	HOLLERMANN GAMEDAY 2590-ET	JEKO SOLUTION GERLIEW	926	942	2889	881	674	0.26	100	0.05	34	134	224	85	2.3	6.0	2.62	0.4	2.4	1.8	0.8	3.0	1.05	0.69	1.36
9	28	2021	003239281169	HOLLERMANN TOP DOG 2594-ET	HOLLERMANN CRIMSON 1705-ET	997	1016	2917	1031	891	0.24	104	0.08	50	154	238	-94	3.5	6.7	2.68	0.5	1.3	1.5	1.0	2.2	0.36	0.27	0.26
10	5	2021	003239281186	HOLLERMANN APOLLO 2611-ET	HOLLERMANN CRIMSON 1712-ET	916	935	2857	784	948	0.15	80	0.08	54	134	225	66	1.9	5.7	2.77	-0.1	2.6	2.0	0.6	1.9	0.74	0.18	1.28
10	7	2021	003239281192	HOLLERMANN APOLLO 2617-ET	HOLLERMANN CRIMSON 1712-ET	928	952	2836	847	340	0.26	88	0.11	43	131	219	69	3.2	6.0	2.75	0.7	2.8	3.3	1.3	1.8	0.23	0.22	0.84
10	13	2021	003239281204	HOLLERMANN APOLLO 2629-ET	HOLLERMANN CRIMSON 1712-ET	927	951	2837	847	91	0.34	99	0.13	39	138	231	95	3.0	5.1	2.83	1.1	3.3	3.4	1.7	1.6	0.21	-0.11	0.64
10	16	2021	003239281212	HOLLERMANN REGAL 2637-ET	BRABANTDALE PERK BUTTERBOX-ET	938	954	2903	1005	952	0.29	122	0.08	52	174	281	14	-0.2	3.7	2.82	-0.1	0.6	-0.4	-0.3	2.4	0.69	0.05	0.89
10	16	2021	003239281214	HOLLERMANN WARMER 2639	HILLMAR-D LEGACY WARMER-ET	933	946	2845	833	930	0.10	65	0.04	40	105	197	242	1.7	7.4	2.68	1.5	3.2	3.5	2.1	1.8	0.85	0.48	1.66
10	16	2021	003239281215	HOLLERMANN APOLLO 2640-ET	HOLLERMANN CRIMSON 1712-ET	980	1003	2801	869	258	0.28	88	0.10	35	123	216	173	4.2	7.2	2.61	0.8	2.4	3.1	1.3	1.8	-0.16	-0.48	0.58
10	17	2021	003239281216	HOLLERMANN APOLLO 2641-ET	HOLLERMANN CRIMSON 1712-ET	968	994	2810	1029	605	0.18	76	0.09	46	122	204	53	4.4	8.0	2.54	0.0	2.1	2.0	0.6	1.7	0.03	-0.02	0.26
10	17	2021	003239281218	HOLLERMANN APOLLO 2643-ET	HOLLERMANN CRIMSON 1712-ET	974	1000	2917	813	311	0.28	90	0.11	42	132	214	14	4.2	6.4	2.65	2.0	3.3	4.1	2.7	2.1	0.34	-0.26	0.80
10	18	2021	003239281221	HOLLERMANN APOLLO 2646-ET	HOLLERMANN CRIMSON 1712-ET	958	985	2891	834	549	0.27	98	0.12	52	150	246	31	2.1	5.5	2.64	-0.8	0.2	1.0	-0.2	2.2	0.54	-0.02	1.20
10	19	2021	003239281225	HOLLERMANN APOLLO 2650-ET	MELARRY CRIMSON 1686-ET	999	1021	2878	919	852	0.22	95	0.08	50	145	244	83	2.5	6.4	2.63	0.5	1.4	2.3	1.0	1.9	0.29	-0.56	0.82
11	28	2021	003239281299	HOLLERMANN TRIBUTE 2724-ET	BRABANTDALE PERK BUTTERBOX-ET	917	930	2859	889	987	0.22	103	0.05	45	148	253	138	1.4	4.5	2.78	-0.4	1.4	0.5	-0.2	2.3	0.98	0.44	1.33
12	2	2021	003239281309	HOLLERMAN DRIVE 2734	MELARRY DIVERSITY 1738-ET	935	950	2856	940	768	0.20	88	0.04	36	124	211	106	2.8	6.2	2.66	1.0	3.1	3.3	1.6	1.8	0.43	1.22	-0.09
AVERAGES																												
950 970 2872 914 702 0.20 85 0.08 45 140 233 68 2.5 6.0 2.72 0.2 1.8 3.6 1.7 2.1 0.59 0.31 0.98																												

~Secondary Traits ~

MM	DD	YY	REGNUM	NAME	BC	KC	ST	SR	BD	DF	RA	TW	LSV	LRV	FA	FLS	FU	RUH	RUM	UC	UD	FTP	RTP	TL	MF	DA	KET	WAS	MET	RP	
6	3	2021	0032392817923	MELARRY FORTNITE 2448-ET	A2A2	AA	0.55	0.76	0.38	0.59	2.09	0.44	-1.53	0.61	1.17	0.67	1.65	1.82	2.03	0.28	0.96	1.00	0.65	-0.51	0.0	0.6	2.2	1.9	1.3	0.0	
8	15	2021	003239281083	HOLLERMANN TELLMAN 2508	A2A2	AB	0.15	-0.45	-0.38	0.88	0.13	-0.70	-0.26	0.65	0.40	0.91	1.30	2.00	1.79	0.67	1.24	0.79	0.74	-1.42	0.1	0.6	2.2	0.6	1.7	0.1	
8	15	2021	003239281084	HOLLERMANN CONWAY 2509	A2A2	AB	0.45	-0.09	0.06	0.93	-0.35	0.31	0.41	1.14	0.62	0.74	1.79	1.95	2.01	1.33	1.25	1.40	1.37	0.00	0.1	0.6	1.4	0.2	1.0	0.3	
8	23	2021	003239281099	HOLLERMANN TOP DOG 2524-ET	A2A2	AB	-0.69	-0.53	-0.97	-0.28	-0.44	-0.40	-0.76	0.04	0.49	0.09	1.13	1.35	1.38	-0.21	0.52	0.43	0.04	-0.58	0.1	0.8	2.0	1.4	1.7	0.2	
8	25	2021	003239281104	HOLLERMANN FANTASTIC 2529	A2A2	BB	-0.31	-0.62	-0.88	-0.02	-2.11	-0.27	0.20	0.01	0.75	0.19	1.36	0.70	0.74	0.23	0.97	0.46	0.50	-0.63	0.1	1.0	2.9	1.6	0.9	0.2	
9	6	2021	003239281128	HOLLERMANN TOP DOG 2553-ET	A2A2	AA	-0.96	-1.02	-1.36	-0.57	-0.26	-1.35	-2.50	1.10	1.13	0.91	1.23	1.96	1.24	0.02	0.94	0.04	0.09	0.20	0.1	0.8	2.6	2.5	1.0	0.0	
9	6	2021	003239281130	HOLLERMANN TOP DOG 2555-ET	A2A2	AA	0.31	0.20	-0.21	-0.10	0.54	0.82	-0.64	-1.29	0.74	0.76	0.50	0.64	1.53	2.01	0.24	-0.40	1.01	1.03	-0.44	0.0	0.9	2.2	2.1	0.8	-0.6
9	6	2021	003239281131	HOLLERMANN TOP DOG 2556-ET	A2A2	AB	-0.03	0.12	-0.10	0.54	0.82	-0.64	-1.29	0.74	0.76	0.50	0.64	1.53	2.01	0.24	-0.40	1.01	1.03	-0.44	0.0	0.9	2.2	2.1	0.8	-0.6	
9	26	2021	003239281165	HOLLERMANN GAMEDAY 2590-ET	A1A2	AA	0.41	0.20	-0.54	0.29	0.37	0.64	-0.22	0.58	0.97	0.75	1.62	1.86	1.48	0.58	1.25	0.82	0.90	-1.49	0.1	0.9	2.5	2.3	1.6	-0.2	
9	28	2021	003239281169	HOLLERMANN TOP DOG 2594-ET	A2A2	AB	0.32	-0.29	0.16	0.52	0.13	-0.16	-0.94	0.66	1.04	-0.15	-0.36	0.19	1.04	-0.15	-0.36	0.19	1.04	-0.15	-0.36	0.19	0.9	2.5	2.3	1.6	-0.2
10	5	2021	003239281186	HOLLERMANN APOLLO 2611-ET	A2A2	BB	0.15	0.11	-0.28	0.18	-0.50	0.59	-1.15	0.37	0.98	0.13	1.50	1.22	1.90	0.69	0.90	0.87	1.13	-1.09	0.0	0.5	1.8	3.2	0.9	-0.1	
10	7	2021	003239281192	HOLLERMANN APOLLO 2617-ET	A2A2	BB	-0.18	-0.46	-0.88	-0.22	0.21	-0.03	-1.19	0.28	0.63	0.14	0.95	0.54	1.00	0.55	0.85	0.83	0.81	-1.15	0.0	0.5	2.0	2.7	1.2	0.1	
10	13	2021	003239281204	HOLLERMANN APOLLO 2629-ET	A2A2	BB	-0.37	-0.17	-0.38	0.13	-0.36	0.43	-0.61	-0.09	0.13	-0.21	0.80	0.12	1.06	0.78	0.31	1.21	1.36	-1.66	0.0	0.5	2.5	3.1	1.4	0.1	
10	16	2021	003239281204	HOLLERMANN APOLLO 2629-ET	A2A2	AB	-0.30	-0.83	-0.93	0.65	-0.55	-0.39	0.12	0.22	-0.03	0.46	1.28	2.19	2.00	0.83	1.06	0.74	1.06	-1.21	-0.1	0.9	2.4	1.2	0.8	-0.2	
10	16	2021	003239281215	HOLLERMANN APOLLO 2640-ET	A2A2	BB	-0.44	-0.84	-1.20	-0.62	0.92	-0.46	-1.05	-0.46	-0.11	-0.55	0.81	0.01	0.40	0.53	0.86	0.55	0.85	-1.30	0.0	0.6	2.4	4.6	1.0	0.1	
10	17	2021	0032392																												

LOT 45 (Group Lot of 10 head

* Heifers must be picked up by April 7, 2022, housed free of charge.
After that, \$5/head/day charge until they leave.

Terra Linda Dairy c/o Mike Santos
4433 Ave 232
Tulare, CA 93274
559-358-5345

~Primary Traits ~

MM	DD	YY	REGNUM	ANIMALNAME	SIRE	DAM	NM\$	CM\$	GPI	DWPS	MILK	%	FAT	%P	PRO	CFP	F.EFF	FS	LIV	PL	SCS	DPR	HCR	CCR	FI	SCE	PTAT	F.C	UDC	HAPS
6	21	2021	003220410616	TERRA-LINDA CONWAY 8488	SANDY VALLEY R CONWAY-ET	CAL-ROY-AL TAHTI10346-ET	928	949	2847	1037	364	0.31	102	0.10	41	143	243	123	1.8	5.3	2.77	0.9	1.5	2.1	1.2	2.1	0.37	0.01	0.85	
4	9	2021	003236454832	TERRA-LINDA HAILED 11132-ET	MATCREST HAILED-ET	TERRALINDA-SOLTN10483-ET	928	934	2838	934	1633	0.07	84	0.01	54	138	244	177	0.5	5.3	2.87	-1.1	1.8	-0.6	-0.2	2.1	0.81	0.22	1.37	
4	15	2021	003236454840	TERRA-LINDA HAILED 11140-ET	MATCREST HAILED-ET	TERRALINDA-CRIMS10340-ET	900	908	2807	820	1205	0.15	90	0.03	47	137	247	233	0.8	4.4	2.90	-1.5	1.5	-0.6	-0.7	1.7	0.89	0.71	1.30	
7	25	2021	003236454960	TERRA-LINDA GAMEDY 11260-ET	RMD-DOTTERER SSI GAMEDAY-ET	TERRA-LINDA SOLUTION 10662-ET	942	955	2826	968	1294	0.14	91	0.06	58	149	262	178	1.1	5.2	2.88	-0.7	1.5	0.8	0.0	2.8	0.39	0.00	0.95	
8	8	2021	003236454980	TERRA-LINDA DELUXE 11280-ET	C-HAVEN POSITIVE DELUXE-ET	TERRA-LINDA SOLUTION CANDY	945	959	2888	1015	1172	0.25	119	0.08	59	178	281	-56	-0.3	4.1	2.96	-1.4	1.5	-1.4	-0.4	2.1	0.81	0.13	0.34	
8	13	2021	003236454987	TERRA-LINDA HGHJMP 11287-ET	AOT-HIGHJUMP-ET	TERRALINDA-BUNDL10582-ET	939	950	2838	1084	850	0.14	74	0.02	33	107	197	223	3.4	7.7	2.64	1.3	1.8	3.2	1.4	1.8	0.89	0.47	1.65	
10	12	2021	003240590543	TERRA-LINDA 8739-ET	MATCREST HAILED-ET	PINETREE7593 LEGA 8477-ET	935	944	2871	764	1115	0.21	105	0.04	46	151	267	218	0.9	4.3	2.91	-0.8	2.3	0.4	0.0	2.2	1.15	0.48	1.19	
11	6	2021	003240590585	TERRA-LINDA PARF 8781	SIEMERS BENGDO PARFECT-ET	TERRA-CALI ROY TAHTI19202-ET	971	982	2984	938	953	0.21	97	0.06	47	144	243	95	2.5	5.4	2.94	1.3	2.4	2.4	1.7	1.7	1.42	0.89	1.64	
10	17	2021	003243358095	TERRA-LINDA PARFECT 1136-ET	SIEMERS BENGDO PARFECT-ET	TERRA-LINDA SOLUTION 10662-ET	959	978	2931	975	593	0.28	102	0.09	44	146	235	7	2.4	6.1	2.82	0.9	1.7	1.7	1.2	2.1	1.00	0.36	1.40	
10	22	2021	003243358099	TERRA-LINDA DRIVE 11364-ET	KINGS-RANSOM LEGCY DRIVE-ET	TERRA-LINDA SOLUTION 7180-ET	938	950	2849	904	1042	0.14	80	0.04	44	124	210	85	2.3	6.9	2.77	0.4	3.1	2.3	1.3	2.4	0.65	-0.15	1.40	
TERRA-LINDA GROUP OF 10							939	951	2868	944	1022	0.19	94	0.05	47	142	243	128.3	1.5	5.5	2.85	-0.1	1.9	1.0	0.6	2.1	0.84	0.31	1.21	

~Secondary Traits ~

MM	DD	YY	REGNUM	ANIMALNAME	BC	KC	ST	SR	BD	DF	RA	TW	LSV	LRV	FA	FLS	FU	RUH	RUW	UD	UD2	FTP	RTP	TL	MF	DA	KET	MAS	MET	RP
6	21	2021	003220410616	TERRA-LINDA CONWAY 8488	A2A2	BB	-0.27	-0.17	0.00	0.71	0.49	-0.03	0.25	0.10	-0.43	-0.06	0.59	0.82	1.57	0.67	0.09	0.94	1.19	-1.03	0.0	0.3	1.7	3.2	0.8	0.4
4	9	2021	003236454832	TERRA-LINDA HAILED 11132-ET	A1A2	AB	0.12	-0.66	-0.81	0.47	-1.02	0.38	0.10	-0.18	0.35	0.34	1.36	1.69	1.67	0.60	1.22	0.40	0.31	-0.83	0.0	1.1	2.6	1.6	2.1	0.0
4	15	2021	003236454840	TERRA-LINDA HAILED 11140-ET	A1A2	AA	-0.30	-0.42	-0.51	0.57	-0.36	-0.73	-0.96	0.72	0.46	0.60	1.06	1.75	1.86	0.22	0.64	0.15	0.15	-0.40	0.1	1.2	2.3	1.0	1.4	-0.1
7	25	2021	003236454960	TERRA-LINDA GAMEDY 11260-ET	A2A2	AB	-0.57	-0.45	-0.64	0.42	0.91	0.31	0.01	-0.27	0.33	-0.11	0.59	1.55	1.80	0.63	-0.53	1.21	1.52	-2.03	0.2	0.7	2.2	0.1	1.5	0.2
8	8	2021	003236454980	TERRA-LINDA DELUXE 11280-ET	A2A2	AB	0.17	0.94	0.76	0.81	-0.63	0.40	0.86	0.04	-0.14	0.24	0.76	0.65	1.13	-0.36	-0.45	0.49	0.25	-1.22	0.0	0.8	1.7	0.2	1.9	0.0
8	13	2021	003236454987	TERRA-LINDA HGHJMP 11287-ET	A2A2	BB	-0.95	-1.22	-1.01	0.63	0.99	-1.24	-0.03	-0.12	0.26	0.34	1.86	1.78	1.27	0.37	1.13	0.75	0.63	-0.64	0.0	0.6	1.5	2.7	0.2	-0.3
10	12	2021	003240590543	TERRA-LINDA 8739-ET	A2A2	AA	-0.36	-0.57	-0.22	1.61	-1.29	0.34	0.39	0.20	-0.17	0.46	0.58	2.08	2.27	0.56	-0.45	-0.08	0.26	-0.18	0.1	0.6	2.1	1.3	1.5	-0.1
11	6	2021	003240590585	TERRA-LINDA PARF 8781	A2A2	AB	0.52	0.09	0.13	0.88	0.62	0.66	0.80	0.92	0.62	0.98	1.60	2.06	2.20	1.44	0.95	2.01	2.30	-1.01	0.1	0.5	1.3	2.9	1.2	-0.1
10	17	2021	003243358095	TERRA-LINDA PARFECT 1136-ET	A2A2	BB	-0.02	0.30	-0.06	0.07	0.98	1.05	-0.18	0.50	0.58	0.27	1.40	1.67	2.07	0.62	0.47	1.17	1.15	-1.08	0.1	0.9	1.2	2.4	0.2	-0.3
10	22	2021	003243358099	TERRA-LINDA DRIVE 11364-ET	A2A2	BB	-0.48	-0.67	-1.00	-0.01	-0.42	0.76	0.58	-0.34	0.00	-0.21	1.67	1.43	1.27	0.59	1.02	1.05	1.19	-1.68	0.1	0.8	1.9	2.9	0.7	0.1
Averages							-0.21	-0.28	-0.34	0.62	0.03	0.19	0.18	0.16	0.19	0.29	1.15	1.55	1.71	0.53	0.41	0.81	0.90	-0.91	0.1	0.8	1.9	1.8	1.2	0.0

LOT 46 (Group Lot of 13 head

* Heifers must be picked up by April 7, 2022, housed free of charge.
After that, \$5/head/day charge until they leave.

Pen-Col Farms c/o Dennis Wolff
PO Box 528
Millville, PA 17846
570-380-3456

~Primary Traits ~

MM	DD	YY	REGNUM	ANIMALNAME	SIRE	DAM	NMS	CM\$	GPI	DWPS	MILK	%F	FAT	%P	PRO	CP	F	EFF	FS	LIV	PL	SCS	DPR	HCR	CCR	FI	SCE	PTAT	FIC	UDC	HAPS
8	2	2021	033227859442	PEN-COL E6259-ET	OCD LEGACY EXOTIC-ET	PINE-TREE 7612 HERO5538-ET	1015	1039	2932	1027	507	0.26	94	0.11	47	141	223	-37	5.0	7.0	2.70	1.8	3.0	3.5	2.1	1.3	0.29	0.08	0.65	CD	
7	26	2021	033227859433	PEN-COL G 6250-ET	RMD-DOTTERER SSI GAMEDAY-ET	PEN-COL LEGACY JEBBY-ET	990	1005	2925	891	1077	0.17	90	0.06	51	141	244	142	1.6	6.7	2.77	0.1	2.8	2.1	0.9	2.6	0.98	0.06	1.65		
8	8	2021	033227859450	PEN-COL G 6267-ET	RMD-DOTTERER SSI GAMEDAY-ET	CHERRY-PEN-COL LUCILLE-ET	939	948	2915	839	1303	0.08	73	0.03	48	121	215	166	2.0	6.5	2.78	1.5	4.7	3.4	2.0	2.7	1.26	0.30	1.95		
7	26	2021	033238208056	CHERRY-PEN-COL GDAY LANDY-ET	RMD-DOTTERER SSI GAMEDAY-ET	CHERRY-PEN-COL L LOLLY-ET	922	941	2896	1035	482	0.25	90	0.06	32	122	201	53	3.1	7.1	2.53	0.6	2.3	2.0	0.9	3.0	1.19	0.59	1.81		
7	19	2021	033227859437	PEN-COL G 6254-ET	RMD-DOTTERER SSI GAMEDAY-ET	CHERRY-PEN-COL LUCILLE-ET	999	1019	2896	958	464	0.27	95	0.07	33	128	236	288	2.4	6.7	2.54	0.1	3.4	1.7	0.8	2.7	0.70	0.26	1.77	H6	
7	14	2021	033227859410	PEN-COL G 6227-ET	RMD-DOTTERER SSI GAMEDAY-ET	PEN-COL LEGACY JEBBY-ET	1019	1039	2893	1004	976	0.13	75	0.07	52	127	235	254	3.5	7.3	2.67	0.7	2.7	3.1	1.2	2.3	0.71	-0.12	1.47		
8	4	2021	033227859445	PEN-COL G 6262-ET	RMD-DOTTERER SSI GAMEDAY-ET	CHERRY-PEN-COL LUCILLE-ET	1004	1025	2891	1083	125	0.34	101	0.08	26	127	225	209	3.5	7.8	2.57	1.9	3.2	3.2	2.1	2.4	0.63	-0.24	1.09	H6	
8	16	2021	033227859459	PEN-COL G 6276-ET	RMD-DOTTERER SSI GAMEDAY-ET	CHERRY-PEN-COL LUCILLE-ET	880	895	2886	833	781	0.22	93	0.05	40	133	216	15	2.2	5.6	2.69	-0.6	2.7	0.4	0.0	2.6	1.60	0.70	1.69		
8	17	2021	033238208076	CHERRY-PEN-COL GDY LOCKET-ET	RMD-DOTTERER SSI GAMEDAY-ET	CHERRY-PEN-COL L LOLLY-ET	895	919	2881	868	130	0.26	78	0.09	30	108	179	55	3.5	7.0	2.51	1.9	3.2	3.5	2.0	2.5	0.96	0.31	1.83		
7	26	2021	033227859432	PEN-COL H 6249-ET	OCD LEGACY EXOTIC-ET	PINE-TREE 7612 HERO5538-ET	981	1000	2859	974	584	0.22	85	0.08	40	125	214	113	4.7	7.1	2.69	1.2	2.4	3.2	1.6	1.5	0.44	0.05	0.81		
7	22	2021	033238208048	CHERRY-PEN-COL GDAY LINDY-ET	RMD-DOTTERER SSI GAMEDAY-ET	CHERRY-PEN-COL LUCILLE-ET	914	931	2857	768	962	0.16	82	0.07	49	131	234	198	2.2	5.6	2.72	-0.7	2.1	0.6	-0.1	2.8	1.49	0.28	1.68		
8	2	2021	033227859443	PEN-COL G 6260-ET	RMD-DOTTERER SSI GAMEDAY-ET	PEN-COL LEGACY JEBBY-ET	960	980	2829	1035	638	0.25	95	0.08	43	138	234	106	3.0	6.5	2.65	0.5	3.6	2.7	1.1	2.5	0.07	-0.40	0.57		
7	15	2021	033217141040	PEN-COL J 978-ET	PEN-COL JANGLE-ET	PINE-TREE 7593 TMB8597-ET	1017	1025	2762	963	1046	0.14	80	0.02	39	119	239	420	3.5	7.4	2.80	0.2	2.2	1.7	0.9	1.8	-0.26	-0.22	0.69		
AVERAGES							964	982	2879	944	698	0.21	87	0.07	41	128	223	152	3.0	6.8	2.66	0.7	2.9	2.4	1.2	2.4	0.77	0.13	1.36		

~Secondary Traits ~

MM	DD	YY	REGNUM	ANIMALNAME	BC	KC	ST	SR	BD	DF	RA	TW	LSV	LRV	FA	FLS	FU	RUH	RUIW	UC	UD	FTP	RTP	TL	MIF	DA	KET	MAS	MET	RP
8	2	2021	033227859442	PEN-COL E6259-ET	A2A2	AB	-0.82	-0.59	-0.80	-0.13	-1.11	-0.60	-0.30	-0.05	-0.10	-0.11	0.50	0.93	0.55	-0.10	0.06	0.23	0.41	-0.67	0.2	0.8	2.0	1.8	2.0	0.3
7	26	2021	033227859433	PEN-COL G 6250-ET	A2A2	BB	-0.26	-0.79	-0.77	0.78	0.12	-0.11	0.27	-0.15	-0.07	0.06	1.59	2.08	2.01	0.65	1.17	1.17	1.15	-2.01	0.1	0.7	3.0	3.0	1.5	-0.1
8	8	2021	033227859450	PEN-COL G 6267-ET	A1A2	AA	-0.03	-0.52	-0.55	0.91	0.50	0.04	-0.41	0.05	0.26	0.35	1.92	2.72	2.40	0.78	1.03	0.97	1.16	-1.22	0.2	0.4	2.1	2.0	1.2	0.1
7	26	2021	033238208056	CHERRY-PEN-COL GDAY LANDY-ET	A1A1	AB	0.16	-0.59	-0.81	0.46	-0.08	-0.29	-0.91	0.51	0.65	0.62	2.00	2.35	2.01	0.75	1.45	1.10	0.97	-1.55	0.2	0.4	2.6	3.7	1.8	0.1
7	19	2021	033227859437	PEN-COL G 6254-ET	A2A2	AB	-1.26	-1.21	-1.54	-0.31	0.40	-0.57	-0.56	-0.08	0.02	0.00	1.91	1.84	1.29	0.67	1.19	1.03	1.24	-1.35	0.1	0.4	2.8	4.0	1.3	0.1
7	14	2021	033227859410	PEN-COL G 6227-ET	A2A2	AB	-0.67	-1.19	-1.01	0.97	0.56	-0.62	1.12	-0.56	-0.47	-0.11	1.35	2.07	1.78	0.17	0.50	1.04	1.08	-1.60	0.1	0.5	2.5	2.7	1.4	0.4
8	4	2021	033227859445	PEN-COL G 6262-ET	A1A2	AA	-0.70	-0.46	-0.45	0.51	-0.38	0.14	0.29	-0.54	-0.21	-0.33	1.39	0.96	1.07	0.85	0.51	1.58	1.65	-2.02	0.1	0.2	2.0	4.3	1.2	0.2
8	17	2021	033238208076	CHERRY-PEN-COL GDY LOCKET-ET	A2A2	AB	0.32	0.22	0.30	1.21	0.01	0.72	0.07	0.64	0.54	0.75	1.87	2.05	2.19	1.14	0.91	1.70	1.75	-0.83	0.1	0.3	2.0	2.4	1.7	0.2
7	26	2021	033227859432	PEN-COL H 6249-ET	A1A2	AB	-0.72	-0.78	-0.85	0.16	-0.34	-0.48	-0.29	-0.18	-0.15	-0.07	0.75	1.07	0.63	-0.08	0.60	0.36	0.27	-1.30	0.1	0.9	2.3	2.0	1.4	0.2
7	22	2021	033238208048	CHERRY-PEN-COL GDAY LINDY-ET	A1A2	AB	0.05	-0.86	-0.49	1.67	-0.37	0.14	-0.01	0.04	0.19	0.34	1.30	2.53	2.45	0.99	0.55	1.22	1.46	-1.37	0.0	0.2	2.1	1.5	0.9	0.1
8	2	2021	033227859443	PEN-COL G 6260-ET	A1A2	AB	-0.23	-0.65	-0.55	0.74	0.83	-0.12	0.68	-0.58	-0.61	-0.34	0.52	1.04	1.02	-0.34	0.11	0.69	0.38	-1.91	0.1	0.5	2.6	2.8	1.5	0.6
7	15	2021	033217141040	PEN-COL J 978-ET	A2A2	AB	-2.49	-2.31	-1.90	0.59	-0.95	-0.87	-0.87	-0.70	-1.53	-0.65	-0.30	1.00	1.05	-0.39	-1.21	-0.15	-0.06	-0.06	0.1	0.4	2.4	1.5	1.7	0.7
AVERAGES							-0.52	-0.79	-0.80	0.99	-0.01	-0.20	-0.02	-0.12	-0.05	0.07	1.32	1.77	1.54	0.42	0.68	0.87	0.90	-1.34	0.1	0.5	2.4	2.8	1.5	0.2

LOT 47 (Group Lot of 20 head

Shawn Hollermann
18200 Dunlin Rd
Burtrum, MN 56318
320-760-1177

* Heifers must be picked up by April 7, 2022, housed free of charge.
After that, \$5/head/day charge until they leave.

~Primary Traits ~

MM	DD	YY	REGNUM	NAME	SIRE	DAM	NM\$	CM\$	GTP	DWPS	MILK	%F	FAT	%P	PRO	CFP	FEFF	FS	LIV	PL	SCS	DPR	HCR	CCR	FI	SCE	PTAT	FLC	UDC	HAPS		
8	4	2021	003228177967	HOLLERMANN TELLMAN 2492	PEAK TELLMAN-ET	HOLLERMANN TORQUE 1473-ET	815	830	2700	808	727	0.20	86	0.08	45	131	230	167	0.7	4.1	2.91	-0.6	0.1	0.9	-0.4	1.7	0.55	0.08	0.71			
8	5	2021	003228177969	HOLLERMANN TELLMAN 2494	PEAK TELLMAN-ET	HOLLERMANN FRAZZLED 1535	827	837	2733	876	696	0.18	78	0.06	38	116	214	248	1.0	4.9	2.98	-0.8	2.1	0.8	-0.2	1.9	0.80	0.48	1.86			
8	8	2021	003228177970	HOLLERMANN TELLMAN 2495	PEAK TELLMAN-ET	HOLLERMANN MOOLA 1505-ET	851	871	2772	962	578	0.22	84	0.09	44	128	206	-10	2.4	5.8	2.78	-0.4	0.1	0.8	0.0	2.0	0.58	0.45	0.80			
8	11	2021	003228177973	HOLLERMANN TELLMAN 2498	PEAK TELLMAN-ET	HOLLERMANN EVEREST 1096-ET	830	846	2745	770	659	0.21	86	0.09	46	132	218	46	2.8	4.7	2.94	-0.5	-0.6	0.8	-0.2	2.2	0.73	-0.05	1.03			
8	14	2021	003239281081	HOLLERMANN FANTISTIC 2506-ET	MELARRY EISAKU FANTASTIC-ET	FB-RVR SOLUTION MILLIE-ET	873	885	2747	851	786	0.27	107	0.06	41	148	254	152	0.5	4.4	2.86	-3.6	1.9	-2.9	-2.3	2.7	0.95	0.85	0.62			
8	18	2021	003239281089	HOLLERMANN RESTON 2514	GENOSOURCE RESTON-ET	HOLLERMANN FRAZZLED 1487	869	882	2693	920	936	0.21	96	0.06	45	141	241	124	1.3	4.9	2.85	-1.7	0.9	-0.7	-1.0	1.7	-0.29	-0.10	0.44			
8	24	2021	003239281103	HOLLERMANN FORTNITE 2528	PEAK FORTNITE-ET	HOLLERMANN CRIMSON 1698-ET	873	897	2750	1009	646	0.19	80	0.09	46	126	209	43	1.7	6.1	2.58	-0.3	1.8	0.7	0.0	1.8	0.01	0.16	0.43			
8	28	2021	003239281106	HOLLERMANN CONWAY 2531-ET	SANDY-VALLEY R CONWAY-ET	MELARRY CRIMSON 1686-ET	874	895	2840	935	525	0.20	76	0.11	47	123	202	18	2.7	5.5	2.84	2.1	1.9	3.6	2.5	2.0	0.55	0.02	0.95			
9	3	2021	003239281123	HOLLERMANN TOP DOG 2548-ET	BOMAZ TOP DOG-ET	HOLLERMANN TORQUE 1568-ET	867	884	2730	800	469	0.18	70	0.08	36	106	198	244	2.3	5.7	2.79	0.8	1.8	1.8	1.0	1.2	0.27	0.50	0.89			
9	4	2021	003239281126	HOLLERMANN TORRO 2551	MAPLEHURST DEL ROY TORRO-ET	HOLLERMANN CRIMSON 1705-ET	891	913	2850	803	435	0.36	118	0.10	42	160	242	-130	2.3	4.5	2.72	-0.8	1.1	-0.3	-0.2	2.2	0.44	0.26	0.48			
9	6	2021	003239281126	HOLLERMANN TORRO 2551	MAPLEHURST DEL ROY TORRO-ET	HOLLERMANN DELTA-WORTH 1561	886	897	2712	793	923	0.21	95	0.05	44	139	269	406	-0.1	3.6	2.93	-1.3	-0.3	0.3	-0.8	1.2	0.31	-0.04	0.93			
9	7	2021	003239281133	HOLLERMANN TOP DOG 2558-ET	BOMAZ TOP DOG-ET	HOLLERMANN CRIMSON 1698-ET	865	886	2894	762	889	0.23	101	0.09	53	154	235	-131	0.5	4.5	2.66	-1.7	1.3	-1.6	-1.0	2.4	1.25	0.80	1.27			
9	13	2021	003239281146	HOLLERMANN TOP DOG 2572-ET	BOMAZ TOP DOG-ET	HOLLERMANN CRIMSON 1705-ET	890	905	2787	897	978	0.12	71	0.05	46	117	189	-15	3.8	7.2	2.71	0.3	1.0	1.4	0.7	2.0	0.26	0.27	0.89			
9	30	2021	003239281207	HOLLERMANN TOP DOG 2602-ET	BOMAZ TOP DOG-ET	HOLLERMANN CRIMSON 1705-ET	872	890	2815	811	747	0.24	92	0.07	42	139	214	-87	2.0	5.9	2.66	-0.6	1.9	1.0	0.1	2.3	0.54	0.53	0.68			
10	13	2021	003239281205	HOLLERMANN MAXIMUS 2630	RMD-DOTTIER SSI MAXIMUS-ET	HOLLERMANN ROME 1649-ET	856	869	2793	910	797	0.18	83	0.06	42	125	208	56	2.0	5.7	2.83	-0.4	1.1	1.2	0.0	1.8	0.61	0.30	1.60			
11	19	2021	003239281288	HOLLERMANN WARNER 2713	HILMAR-D LEGACY WARNER-ET	HOLLERMANN SASSAFRAS 1620	834	852	2703	662	231	0.25	80	0.08	29	109	197	205	1.6	6.0	2.71	0.5	2.7	2.7	1.2	2.5	0.24	-0.23	1.08			
11	26	2021	003239281293	HOLLERMANN HB5193 2718	840003201522528	HOLLERMANN ROME 16800-ET	860	882	2710	908	412	0.21	76	0.09	37	113	195	120	2.5	6.7	2.64	-0.1	1.3	1.1	0.3	2.4	0.08	0.40	0.49			
11	28	2021	003239281300	HOLLERMANN SURE FIRE 2725	S-SI LEGACY SURE FIRE-ET	HOLLERMANN ROME 1707-ET	886	914	2783	775	162	0.35	104	0.11	35	139	232	94	2.7	5.0	2.45	-1.9	0.9	-1.4	-1.2	2.4	0.42	0.37	0.75			
12	1	2021	003239281304	HOLLERMANN HB5194 2729	HOLLERMANN DIVERSITY 5194-ET	HOLLERMANN FRAZZLED 1186-ET	822	836	2619	888	507	0.20	78	0.06	34	112	199	169	3.2	5.5	2.82	0.3	1.0	1.6	0.5	1.7	-0.75	-0.25	0.23			
12	1	2021	003239281306	HOLLERMANN DELUXE 2731-ET	C-HAVEN POSITIVE DELUXE-ET	MELARRY DIVERSITY 1738-ET	859	869	2824	799	808	0.26	106	0.04	37	143	239	88	0.6	4.1	2.86	-1.6	0.9	-0.4	-0.7	1.8	1.28	0.28	1.61			
HOLLERMANN GROUP OF 20 AVERAGES																																
860 877 2760 847 646 0.22 89 0.08 41 130 220 90 1.8 5.2 2.78 -0.6 1.1 0.6 -0.1 2.0 0.44 0.25 0.89																																

~Secondary Traits ~

MM	DD	YY	REGNUM	NAME	BC	KC	ST	SR	BD	DF	RA	TW	LSV	LRV	FA	FLS	FU	RUH	RUW	UC	UD	FTP	RTP	TL	MF	DA	KET	MAS	MET	RP
8	4	2021	003228177967	HOLLERMANN TELLMAN 2492	A2A2	AB	-0.76	-0.56	-0.33	1.13	0.00	-1.49	-0.09	-0.33	-0.06	-0.02	0.59	0.65	1.28	0.57	-0.34	0.89	0.91	-1.43	0.1	0.4	2.0	-0.2	1.2	0.0
8	5	2021	003228177969	HOLLERMANN TELLMAN 2494	A1A2	AB	-1.36	-1.43	-1.52	0.28	0.39	-1.25	-0.02	-0.26	-0.40	0.32	1.69	2.08	1.79	0.82	1.03	1.47	1.59	-2.14	0.0	0.5	2.5	-1.0	2.0	0.2
8	8	2021	003228177970	HOLLERMANN TELLMAN 2495	A2A2	BB	0.43	-0.36	-0.32	0.55	1.23	-0.63	-0.24	0.17	0.39	0.61	1.18	1.04	0.71	0.10	1.42	0.35	0.04	-1.57	0.0	0.6	2.4	1.6	1.5	-0.1
8	11	2021	003228177973	HOLLERMANN TELLMAN 2498	A1A2	BE	-0.63	-0.32	-0.56	0.03	-0.29	-1.17	-1.56	-0.21	0.17	-0.13	1.12	1.19	1.51	-0.21	0.51	0.32	0.18	-1.48	0.1	0.5	2.3	-0.3	1.4	0.0
8	14	2021	003239281081	HOLLERMANN FANTISTIC 2506-ET	A1A2	BE	0.05	0.35	0.24	0.63	-1.45	0.07	-0.14	0.69	0.77	0.83	0.77	0.97	1.18	0.13	-0.24	0.87	0.73	-1.04	0.1	1.1	2.1	0.0	0.8	0.0
8	18	2021	003239281089	HOLLERMANN RESTON 2514	A2A2	BB	-1.54	-1.14	-1.28	-0.33	0.78	-0.76	0.69	-0.37	-0.76	-0.38	0.31	0.09	0.20	-0.29	-0.03	0.47	0.34	-0.85	0.0	0.5	2.0	0.7	1.2	-0.3
8	24	2021	003239281103	HOLLERMANN FORTNITE 2528	A2A2	BB	-0.56	-0.26	-0.60	-0.14	1.01	-0.63	-0.83	0.03	0.13	0.05	1.02	0.35	0.31	-1.01	0.78	-0.42	-0.93	-1.08	0.0	0.9	2.4	3.1	1.5	0.4
8	28	2021	003239281106	HOLLERMANN CONWAY 2531-ET	A1A2	BB	0.41	-0.24	-0.23	0.21	0.42	-0.36	-0.43	0.30	0.19	0.06	1.05	0.97	1.05	0.45	1.16	0.63	0.63	0.25	0.1	0.4	1.7	1.7	1.4	0.0
9	3	2021	003239281116	HOLLERMANN TORRO 2541	A1A2	BE	-0.42	-1.15	-1.09	0.27	2.03	-0.50	-0.89	0.21	0.37	0.45	1.10	1.06	0.65	0.14	1.11	0.76	0.62	-2.51	0.0	0.4	1.6	1.6	1.5	0.0
9	4	2021	003239281123	HOLLERMANN TOP DOG 2548-ET	A2A2	BB	0.39	0.38	0.12	0.41	1.66	-0.21	-2.15	0.58	0.98	0.31	0.42	0.84	1.35	0.12	-0.32	0.87	0.95	-1.02	0.1	0.5	1.9	2.8	0.2	-0.5
9	6	2021	003239281126	HOLLERMANN TORRO 2551	A1A2	BE	-1.17	-1.49	-0.88	1.64	0.30	-0.76	0.40	0.17	-1.06	-0.08	0.44	1.37	1.58	0.22	-0.55	1.57	1.41	-2.19	0.1	0.3	1.6	0.3	0.3	-0.4
9	7	2021	003239281133	HOLLERMANN TOP DOG 2558-ET	A2A2	BB	1.07	0.80	0.55	0.66	0.43	0.18	-2.10	1.28	1.62	0.49	0.23	2.13	2.29	0.23	0.72	0.39	0.36	0.13	0.0	0.9	2.4	3.6	1.0	-0.1
9	13	2021	003239281146	HOLLERMANN TOP DOG 2571-ET	A2A2	AB	-0.58	-0.39	-0.83	-0.38	1.26	-0.79	-1.47	0.13	0.49	0.16	0.51	1.23	1.41	0.32	-0.08	0.97	1.25	-1.28	0.0	0.8	2.3	3.3	1.1	-0.4
9	30	2021	003239281177	HOLLERMANN TOP DOG 2602-ET	A2A2	BB	0.21	0.35	0.08	0.26	-0.19	-0.61	-1.24	0.64	0.83	0.53	0.67	0.89	1.21	0.24	0.09	0.80	0.69	-0.25	0.1	0.8	2.4	2.1	1.0	-0.3
10	13	2021	003239281205	HOLLERMANN MAXIMUS 2630	A2A2	AA	-0.77	-0.69	-0.74	0.33	0.01	-0.61	0.00	0.13	0.15	0.11	1.06	2.40	2.19	0.46	-0.11	1.05	1.16	-0.30	0.0	0.7	1.8	3.5	2.0	0.1
11	19	2021	003239281288	HOLLERMANN WARNER 2713	A2A2	AB	-0.68	-0.80	-1.08	-0.25	-1.35	-0.54	0.30	-0.46	-0.22	-0.33	1.41	0.83	0.39	-0.03	1.64	0.30	0.52	-0.65	0.1	0.8	2.5	1.5	1.4	-0.1
11	26	2021	003239281																											

LOT 48 Jersey IVF Session

**Buyer is purchasing rights to control the next IVF session(s). Buyer is guaranteed IVF sessions until a minimum of 8 #1 or #2 IVF embryos are produced. Embryo grades are determined at the time of transfer if fresh embryos or at time of freezing if freezing is requested by buyer. Buyer keeps all resulting embryos from these controlled IVF sessions. Buyer is responsible for all costs of the aspiration and mating sire decisions.*

Dam of IVF Session:

JX Roc-Bot Chief 11861 (4)-P

2-01 VG-82%

3213787206 BBR 100 JH1F
Born 1/8/20 ID Eartag 11861
12/21 PTA +153GJPI +1.6T +717CMS\$
+1296M -.03% +57F +.01% +50P
+4.3PL -.2DPR +8.7GJUI 2.87SCS
Fresh 1/1/22

***Top 15 GJPI Polled female!**

Pine-Tree Dairy
8586 Benner Rd
Marshallville, OH 446456
330-466-8916

JX River Valley Chief (6)-ET

75341195 12/21 PTA +178GJPI +2.3T
+1809M +74F +56P +4.6PL +839CMS\$
Checkmate X EX-90% Chrome

JX Roc-Bot Listowel 9221 (3)-P

4-02 VG-87% 3142244596
1-08 294 21150 3.9 825 3.9 827
2-08 305 23520 4.8 1134 3.9 916
Sire: Hillview Listowel-P

3rd Dam:

JX Roc-Bot Clearvision 7985 (2)

4th Dam:

JX Roc-Bot Militia 4544 (1)

VG-84%

1-09 294 14740 5.4 790 3.8 553
2-09 305 15340 5.7 873 3.9 602
3-10 301 15490 5.5 846 3.9 599
4-09 297 16980 5.2 889 3.7 634
5-09 302 18230 5.7 1045 4.0 725
6-08 305 14620 4.8 705 3.8 556

~Fun in the Sun-Key West Style~

Angus Bull Sale

Lots 49 & 50

Note: These bulls will be sold at 12:00 Noon EST (start of sale)

Angus Sale Contact

Parker Friedrich..... 254-413-2420..... parkerfriedrich@earthlink.net

Terms & Conditions for the sale of Angus Sires

These Black Angus sires selling in the Fun in the Sun Sale on Thursday, March 24, 2022 have been managed carefully by each owner to ensure your success. They have been registered through the American Angus Association. The bulls are guaranteed to be fertile and reproductively sound in accordance with the recommendations of the American Angus Association. Buyers will pay 100% of the bid price to The Cattle Exchange in Delhi, NY. If frozen semen is marketed from these bulls, the following distribution of semen proceeds will apply to each of these Angus sires. 66.66% interest beef on beef sales to the new buyer and 33.33% to the seller on net proceeds, 100% beef on dairy interest to the new buyer and 100% international sales plus 100% possession as well as salvage value to the new buyer as well. All bulls selling come with a first-year "Breeding Season" guarantee against injury or infertility issues. "Breeding Season" is defined by the time of turnout to 60 days later. If a bull does not prove his fertility at the end of a breeding season a full credit will be issued. All bulls will have passed a semen evaluation before being delivered. All bulls will be guaranteed to freeze semen on or before they are two years, if they do not freeze semen in that time, a 100% credit will be issued.





Highlights

• This is an early Regiment son stems from a cow family that is noted for producing big-time A.I. sires like the Grimmus sire Wilks Anchor who was the \$60,000 high seller in the 2019 Wilks Ranch Sale and is a top Jet Black son in their lineup. This young man himself ranks in the top 1% of the entire Angus population for WW, YW, RADG, CW, RE, \$W, \$B & \$C as well as makes the top 10% for CED, SC, HP, Marbling and \$Grid. Not only does he hit all the marks necessary for a successful A.I. sire with his data, but he also has a look that is tremendous. He is extremely soft and loose made in his structure, has big bold good made feet and has muscle, and I mean muscle in his lower 2/3rds and his top. I like this one a lot when you combine all his attributes and I'm not sure there is a better one out there when you consider the complete package. Selling full possession and 2/3 US semen interest and 100% BOD and International.



Wilks Rita 6003
(Dam of Lot 49)

LOT 49 ANGUS BULL

Wilks Regiment 2640

Reg. AAA +*19873810

AMERICAN ANGUS ASSOCIATION - THE BUSINESS BREED

Wilks Regiment 2640 Reg: AAA +*19873810 Bull
 Birth Date: 10/22/2020 Tattoo: 2640
 Parentage: SNP Genomic: Angus GS
 Parents Qualified
 Breeder: 1212302 - RC Ranch, Kemp TX
 Owner(s): 1280168 - Wilks Ranch Texas Ltd, Eastland TX



WAR Cavalry 8063 Z044	Connealy Cavalry 1149 AAA *17979842 War CC87 Z044 X029	AAA #*17028951 [RDF]
Wilks Regiment 9035	AAA +*19401188 [RDF]	AAA 17371724
Vintage Chloe 6137	V A R Empire 3037 AAA *18376117 V A R Chloe 2227	AAA +*17455111 AAA +*17211661
2 Bar Partner 3540	Rito 9Q13 of Rita 5F56 GHM AAA +*17618061 G A R Daybreak M721	AAA #*16408438 AAA +17117126
Wilks Rita 6003	AAA *18458007	AAA +*17192344
Woodside Rita 4EL3 of 0243	EXAR Elway 2070B AAA +*17915200 Rita 0243 of Rita 7068 5M2	AAA +16874031

Pathfinder + Embryo Transplant * Parents Qualified

As of 03/07/2022

Production										Maternal				
CED	BW	WW	YW	RADG	DMI	YH	SC	HP	CEM	Milk	M&H	MW	MH	\$EN
Acc	Acc	Acc	Acc	Acc	Acc	Acc	Acc	Acc	Acc	Acc	M&D	Acc	Acc	
%	%	%	%	%	%	%	%	%	%	%	%	%	%	%
Prog	Prog	Prog	Prog	Prog	Prog	Prog	Prog	Daus	Daus			Prog	Prog	
+12	+2.1	+95	+164	+34	+1.65	+1.2	+1.71	+16.4	+12	+31		+109	+1.0	-44
.33	.50	.42	.36	.28	.28	.43	.39	.17	.26	.27		.33	.36	
10%	70%	1%	1%	2%	90%	3%	10%	10%	15%	15%		10%	10%	95%

Management			
Doc	Claw	Angle	PAP
Acc	Acc	Acc	Acc
%	%	%	%
Prog	Prog	Prog	Prog
+21	+64	+58	+08
.30	.22	.22	.25
35%	95%	90%	22%

Carcass						SValues					
CW	Marb	RE	Fat	Carc Grp	Usnd Grp	\$M	\$W	\$F	\$G	\$B	\$C
Acc	Acc	Acc	Acc	Prog	Prog	%	%	%	%	%	%
%	%	%	%								
Prog	Prog	Prog	Prog								
+83	+1.04	+1.16	-.015			+75	+102	+129	+77	+206	+342
.37	.33	.33	.29			20%	1%	2%	3%	1%	1%
1%	10%	2%	20%								1%

Phenotypic traits: CE, BW, YW, YH, SC, USScanWT, UIMF, URE, URIBFat, URumpFat

1280168 11132020



Highlights

• The # 1 son of one of the most popular sires in the business today is what his outstanding Salvation son offers. 2111 is off the charts for his tabulations and stems from a cow family that has dominated the Angus breed from a \$Beef standpoint over the past 6 years. He ranks in the top 1% for WW, YW, RADG, MW, CW, RE, \$F, \$G, \$B & \$C as well as maintains the top 10% for CEM, Marbling and \$W. He is built correctly, has a sound structure with an athletic stride and has muscle, body and power for a fall weaning age calf. This one is the future with a 9 CED and over 100 WW, triple digits for both Marbling and RE and a +389 \$C. Selling full possession and 2/3 US semen interest and 100% BOD and International.



5star Rita 163A
(2nd Dam of Lot 50)

LOT 50 ANGUS BULL
WGR Deeds 2111
Reg. AAA +*20223743

AMERICAN ANGUS ASSOCIATION - THE BUSINESS BREED

WGR Deeds 2111 Reg: AAA +*20223743 Bull

[AMF-CAF-D2F-DDF-M1F-NHF-OHF-OSF-RDF]

Birth Date: 08/18/2021 Tattoo: 2111

Parentage: SNP Genomic: HD50K

Parents Qualified

Breeder: 1297598 - WGR & Sons, Diamond MO

Owner(s): 1297598 - WGR & Sons, Diamond MO



	Baldrige Alternative E125	AAA +*18837398 [RDF]	Poss Easy Impact 0119	AAA 16750909
		Baldrige Blackbird A030		AAA 17770899
SG Salvation	AAA *19559741 [RDF]		Basin Payweight 1682	AAA #+*17038724
	MGR JP Rita 7037		AAA +*18786272	AAA *17523324
			MGR Rita 2145	
	E W A Peyton 642		Quaker Hill Manning 4EX9	AAA +*17831034 [RDF]
			AAA *18675107 [RDF]	AAA #+*18076783
WGR Rita 642 1907	AAA +*19496172 [RDF]		E W A 444 of 968 Progress	
			V A R Generation 2100	AAA #*17171587
	5STAR Rita 163A		AAA +*18647557	AAA *17313560
			DSA Ingenuity S730 1209	

Pathfinder + Embryo Transplant * Parents Qualified

As of 03/07/2022

Production										Maternal				
CED	BW	WW	YW	RADG	DMI	YH	SC	HP	CEM	Milk	MkH	MW	MH	SEN
Acc	Acc	Acc	Acc	Acc	Acc	Acc	Acc	Acc	Acc	Acc	Acc	Acc	Acc	Acc
%	%	%	%	%	%	%	%	%	%	%	%	%	%	%
Prog	Prog	Prog	Prog	Prog	Prog	Prog	Prog	Daus	Daus	%	MkD	Prog	Prog	%
+9	+3.1	+100	+177	+37	+1.80	+9	+28	+14.7	+13	+25		+144	+12	-57
.32	.50	.41	.35	.29	.29	.42	.38	.19	.26	.27		.33	.37	
30%	90%	1%	1%	1%	95%	15%	85%	20%	10%	55%		1%	3%	95%

Management			
Doc	Claw	Angle	PAP
Acc	Acc	Acc	Acc
%	%	%	%
Prog	Prog	Prog	Prog
+26	+51	+46	+1.76
.32	.24	.24	.23
15%	55%	35%	65%

Carcass						\$Values					
CW	Marb	RE	Fat	Carc Grp	Usnd Grp	\$M	\$W	\$F	\$G	\$B	\$C
Acc	Acc	Acc	Acc	Prog	Prog	%	%	%	%	%	%
%	%	%	%								
+102	+1.36	+1.38	+0.04			+69	+93	+158	+92	+250	+393
.37	.33	.33	.29							1%	1%
1%	2%	1%	40%			30%	2%	1%	1%	1%	1%

Phenotypic traits: CE, BW

1297598 BO 12202021

LOT	DESCRIPTION	MM	DD	YY	REGNUM	NAME	NM\$	CM\$	GTPI	DWPS	GLPI	CONF	MILK	%F	FAT	%P	PRO	CFP	F EFF	FS	LIV	PL	SCS	DPR	HCR	CCR	FI	SCE	PTAT	FLC	UDC	HAPS	BC	KC	
1	IVF	7	24	2021	003239527194	TTM GAMEDAY MINECRAFT-ET	1150	1178	3108	1229	3677	793	0.27	109	0.12	59	168	290	170	2.7	6.8	2.59	1.2	1.8	2.3	1.3	2.7	1.38	0.33	1.28			A1A2	AB	
2	IVF	8	25	2021	003217141055	CHERRY-PENCOL G 993-ET	1155	1137	3058	993	3646	693	0.34	123	0.09	48	171	290	146	2.4	6.5	2.68	-0.3	1.8	0.8	0.4	2.7	1.23	0.63	1.47			A1A2	AB	
3	IVF	8	13	2021	003232316319	LADYS-MANOR OUTCME THYME-ET	1022	1029	3055	3484	2261	0.01	89	0.02	76	165	274	25	0.1	5.4	2.86	0.4	1.1	1.6	0.7	1.9	1.83	0.46	1.75			A1A2	AB		
4	IVF	7	13	2021	003228682784	PINE-TREE 8418 RAYSH 714-ET	1095	1117	3051	950	3432	1309	0.18	103	0.08	65	168	291	160	0.9	5.8	2.61	-0.2	-0.5	1.1	0.4	1.9	1.47	0.30	1.16	H6		A1A2	AB	
5	IVF	5	18	2021	003238208024	CHERRY-ACRES RN GDAY 544-ET	1115	1134	3064	1143	3722	5	900	0.19	90	0.06	45	135	233	134	3.8	8.8	2.60	2.2	2.1	3.6	2.4	2.6	1.11	0.41	2.08			A1A2	AA
6	IVF	3	10	2021	003231004237	WINSTAR MENDEL 7813-P-ET	1084	1096	2995	3804	1156	0.29	130	0.04	49	179	307	176	1.8	4.8	2.83	-0.6	-0.9	0.3	0.0	1.7	0.74	0.44	1.24	PC		A2A2	AB		
7	SELLS-CH	11	3	2021	000014126430	CALUMAC VALIANT PARFECT EMBRAC	977	992	3015	3619	6	1381	0.22	118	0.08	65	183	303	55	-1.4	3.2	2.91	-0.8	0.2	0.3	-0.5	2.2	1.45	1.01	1.54			A1A2	BE	
8	SELLS-CH	12	11	2021	000014224442	VALIANT CALUMAC WHEEL EMBRACE	1067	1084	3022	3526	5	1400	0.17	105	0.07	64	169	291	151	1.0	5.5	2.74	0.0	0.4	0.4	0.2	1.7	1.15	0.41	1.36			A1A2	BB	
9	SELLS	11	24	2021	003243793626	ELLDON-TWEED OVERV J00KE1	1061	1076	3048	3638	5	1038	0.24	111	0.05	47	158	253	-11	2.8	7.0	2.70	1.0	0.2	2.5	1.3	2.0	1.24	0.77	1.41			A1A2	AE	
10	SELLS	11	15	2021	003243793592	FB654378 EXPECT 701070-ET	1114	1129	3026	3488	1303	0.26	127	0.07	60	187	321	171	0.5	5.5	2.81	-0.7	3.4	1.1	0.5	2.8	0.68	0.28	0.86			A2A2	AB		
11	SELLS	8	18	2021	003232080800	CHERRY-PENCOL GDAY LITA-ET	1012	1032	3018	876	3651	6	1014	0.21	100	0.06	48	148	238	-4	2.1	6.8	2.52	-0.2	2.6	1.3	0.5	2.7	1.66	0.41	1.89			A2A2	AA
12	SELLS	9	16	2021	003228682798	PINE-TREE 8418 CONWA 728-ET	1023	1037	3010	889	3600	6	1220	0.24	118	0.07	57	175	295	114	0.5	4.5	2.86	-0.9	0.8	-0.4	-0.1	2.0	1.41	0.77	1.39			A2A2	BB
13	IVF	8	8	2021	003225323291	FB636636 ZAZZLE 700753-ET	1142	1165	3008	3634	623	0.29	107	0.11	52	159	298	375	4.4	6.1	2.77	-0.1	-0.2	1.1	-0.2	2.0	0.94	0.48	1.53			A2A2	AB		
14	IVF	7	10	2021	003225323197	FB636636 CONWAY 700659-ET	1120	1142	3038	3815	7	725	0.34	125	0.13	59	184	321	228	2.6	5.0	2.92	-0.2	0.0	1.0	0.0	2.4	0.99	0.45	1.18			A2A2	AB	
15	IVF	6	2	2021	003228676762	PLAIN-KNOLL GAMEDAY 3589-ET	1133	1155	3031	3654	627	0.35	125	0.08	43	168	275	59	2.5	7.7	2.55	0.7	3.0	2.2	1.2	2.6	0.68	-0.50	1.18			A2A2	AA		
16	IVF	5	24	2021	003208360160	PINE-TREE 8571 DELU 9082-ET	1138	1156	3023	1155	3664	1206	0.28	127	0.06	56	183	309	127	2.1	6.3	2.65	-1.3	-0.4	-0.2	-0.7	2.1	0.95	0.26	0.66			A1A2	AE	
17	IVF	4	17	2021	003225322945	FB475367 TORRO 700407-ET	1083	1094	3006	3486	2157	0.08	107	0.05	82	189	336	245	-1.7	3.7	2.89	-0.5	1.4	1.2	0.4	1.9	0.93	-0.72	1.08			A2A2	AB		
18	IVF	8	7	2021	003240345385	PINE-TREE 8676 OUTC 9184-ET	1052	1074	3027	1119	3496	397	0.35	115	0.10	42	157	265	124	2.9	5.4	2.76	1.6	-0.5	2.3	1.5	1.8	1.01	0.51	1.56			A2A2	BB	
19	IVF	4	10	2021	003224337169	JOOK TORRO 1383-ET	1106	1120	2955	3466	1292	0.20	108	0.06	58	166	308	357	0.4	5.8	2.81	-1.3	0.0	-0.4	-0.5	1.4	0.93	0.09	1.37			A1A2	BE		
20	IVF	5	5	2021	003228765111	COOKIECUTTER GME HADORED-ET	1106	1119	3071	3752	7	1365	0.22	118	0.06	59	177	304	162	1.3	6.1	2.85	-0.3	2.3	1.4	0.3	3.0	1.63	0.33	1.84	HCD		A1A2	AA	
21	SELLS	8	19	2021	003240345407	PINE-TREE 8522 ZAZZLE 9206-ET	1090	1103	2974	1103	3544	1167	0.29	129	0.05	51	180	316	244	2.6	4.6	2.82	-2.2	-0.8	-0.9	-1.6	1.3	1.29	0.19	1.11	H6		A1A2	BE	
22	SELLS	11	5	2021	003244039584	MS EENSENADA GAMEDAY 1415-ET	1044	1054	3011	3439	1565	0.22	124	0.03	56	180	305	135	0.3	4.8	2.77	-2.0	2.0	-0.8	-1.1	2.7	1.63	0.34	1.55			A1A2	AE		
23	SELLS	8	15	2021	003240345400	PINE-TREE 7593 LIFTR 199-ET	1070	1088	2944	1081	3530	710	0.29	111	0.07	42	153	278	293	2.1	6.0	2.70	-0.2	1.3	1.0	0.3	2.3	0.67	0.21	1.45			A1A2	BE	
24	SELLS	12	6	2021	003232335775	DANHOF EXPECTANT 1789-ET	1088	1096	2992	3514	1667	0.13	103	0.03	60	163	289	216	3.5	5.6	2.86	-0.1	1.9	1.2	0.7	2.1	1.06	-0.09	1.09			A2A2	BB		
25	SELLS	12	27	2021	003240777501	NO-FLA ENGINEER DAISY 60396	1040	1059	2945	999	3423	1442	0.11	88	0.10	73	161	274	88	2.2	6.2	2.87	0.0	2.4	1.8	0.8	1.5	0.55	0.57	0.38			A2A2	AB	
26	SELLS	11	3	2021	003244400857	CHERRY-PENCOL GD LIN 656-ET	1069	1086	2977	1069	3690	1066	0.17	91	0.06	50	141	267	351	1.2	6.7	2.65	-0.4	3.4	1.6	0.4	2.3	1.27	0.53	2.19			A2A2	AA	
27	IVF-CH	6	15	2021	003240345308	PINE-TREE 8418 FORT 9107-ET	1072	1087	2992	874	3535	1755	0.10	98	0.04	66	164	286	166	-0.5	6.2	2.64	-0.1	1.7	1.1	0.5	1.9	1.31	-0.47	1.31			A1A1	AB	
28	IVF-CH	11	14	2020	003222919257	RUANNALP BET NORAIN-5846-ET	1055	1065	2999	3438	1995	0.11	111	0.03	70	181	309	132	-1.5	5.0	2.76	-0.8	0.1	0.2	-0.3	2.2	1.21	0.04	1.31			A1A2	AE		
28	IVF-CH	11	25	2020	003222919436	RUANNALP HBT NORAIN-6025-ET	984	988	2959	3419	2377	0.04	103	0.02	80	183	316	145	-2.3	3.7	2.99	-2.1	0.1	-0.8	-1.4	2.6	1.93	0.27	1.33			A1A2	AE		
29	IVF	8	10	2021	003217141048	CHERRY-PENCOL GAMEDAY LIN-ET	1047	1070	3067	1084	3664	5	568	0.30	109	0.10	45	154	252	39	2.0	6.6	2.67	1.1	3.0	2.8	1.5	2.6	1.62	0.52	1.92			A1A2	AB
30	IVF	9	13	2021	003243358057	TERRA-LINDA HGHI MP 11322-ET	1035	1049	3003	1153	3694	7	1176	0.27	123	0.05	51	174	290	97	1.2	5.5	2.75	-1.6	0.5	-0.4	-0.7	2.6	1.87	0.37	1.41			A2A2	BB
31	IVF	1	31	2021	003205063624	VATLAND HERTG LAURA 5566-ET	1059	1075	2950	3423	1127	0.20	102	0.05	51	153	248	8	2.8	7.7	2.68	0.6	0.4	2.1	0.8	1.6	0.49	0.38	0.65			A2A2	BB		
32	IVF	5	21	2021	003227859348	PEN-COL G 6165-ET	1068	1089	2989	1022	3584	671	0.33	120	0.07	41	161	270	112	1.6	7.0	2.55	-0.5	2.3	1.2	-0.1	3.2	0.97	-0.02	1.26			A1A2	AA	
33	SELLS	11	11	2021	003240345510	PINE-TREE 8596 GAME 9309-ET	1064	1082	2997	1045	3636	808	0.26	106	0.07	46	152	271	244	1.3	6.1	2.72	1.8	3.5	3.5	2.3	2.3	0.97	-0.02	1.26			A2A2	AE	
34	SELLS	4	27	2021	003227859312	PEN-COL G 6129-ET	1064	1080	2923	1081	3582	969	0.21	97	0.06	47	144	273	366	1.9	6.5	2.73	-0.3	3.3	1.6	0.4	2.5	0.59	0.09	1.60			A1A2	AE	
35	SELLS	8	10	2021	003228682787	PINE-TREE 8418 OUTCO 717-ET	1036	1055	2989	1100	3366	941	0.23	104	0.07	50	154	256	68	3.3	5.9	2.65	0.9	0.3	2.3	1.2	1.8	0.76	0.47	1.08			A1A1	AE	
36	SELLS	10	20	2021	003244400849	CHERRY-RUN GD BRID 648-ET	1028	1049	2995	1064	3581	501	0.32	111	0.09	42	153	261	144	2.3	5.8	2.70	-0.3	4.0	1.2	0.5	2.6	1.19	0.11	2.07			A1A2	AB	
37	SELLS	4	12	2021	003227859297	PEN-COL G 6114-ET	1009	1019	2911	1090	3716	7	1245	0.13	85	0.04	49	134	251	301	2.2	6.7	2.82	0.1	3.1	2.3	0.7	2.7	1.35	-0.02	1.73			A2A2	AB
38	SELLS	10	6	2021	003240345461	PINE-TREE 8676 OUTC 9260-ET	975	988	2973	965	3608	1139	0.19	98	0.06	52	150	252	80	1.0	5.2	2.82	1.0	0.0	2.5	1.1	1.8	1.24	0.33	1.82			A1A2	BE	
39	SELLS	9	3	2021	003239527208	ERNEST-ANTHONY NOT QUITE-ET	738	747	2854	3529	11	1432	0.10	85	0.06	63	148	228	-128	-1.0	3.0	3.05	-2.2	0.6	-1.4	-1.4	2.1	2.43	1.27	2.03			A2A2	BB	
40	SELLS	9	3	2021	003239527215	ERNEST-ANTHONY NOT YET-ET	638	645	2847	3312	8																								

LOT	DESCRPTIO	MM	DD	YY	REGNUM	NAME	ST	SR	BD	DF	RA	TW	LSV	LRV	FA	FLS	FU	RUH	RUW	UC	UD	FTP	RTP	TL	MF	DA	KET	MAS	MET	RP	
1	IVF	7	24	2021	003239527194	TTM/GAMEDAY MINECRAFT-ET	0.49	-0.02	0.17	1.19	0.68	0.55	0.35	0.35	0.74	0.41	1.61	1.47	1.91	0.91	0.74	1.87	1.79	-1.59	0.1	0.4	3.0	3.2	1.9	0.6	
2	IVF	8	25	2021	003217141055	CHERRYPCOL G 993-ET	-0.39	-0.45	-0.31	1.11	-0.20	-0.04	-0.04	-0.36	0.29	0.56	1.37	1.95	2.14	0.78	1.0	1.55	1.51	-1.22	0.1	0.7	2.4	2.1	1.7	0.0	
3	IVF	8	13	2021	003232316319	LADY'S-MANOR OUTCOME THYME-ET	1.41	0.39	0.74	2.23	-0.91	0.93	-0.07	0.55	1.00	0.75	1.87	2.82	3.02	1.00	0.80	1.35	1.35	-1.19	0.1	0.4	1.9	1.4	1.7	0.5	
4	IVF	7	13	2021	003228682784	PINE-TREE 8418 RAYSH 714-ET	1.23	-0.13	0.52	2.40	-0.55	0.91	1.07	0.23	1.00	0.70	0.89	1.91	1.96	0.98	0.69	0.96	1.19	-0.21	0.0	0.4	1.9	3.0	0.9	0.0	
5	IVF	5	18	2021	003238208024	CHERRY-ACRES RN GDAY 544-ET	0.06	-0.69	-1.00	0.31	0.49	-0.03	-0.29	0.30	0.40	0.43	2.35	2.41	1.96	0.93	2.15	1.21	1.25	-1.68	0.1	0.4	2.7	3.0	2.2	0.2	
6	IVF	3	10	2021	003231004237	WINSTAR MENDEL 7813-P-ET	-1.16	-0.94	-0.73	1.03	0.15	-0.42	0.55	0.47	-0.24	0.12	0.67	1.59	1.66	0.26	0.03	0.37	0.59	-0.42	0.1	0.2	1.2	0.3	0.0	-0.1	
7	SELLS-CH	11	3	2021	000014126430	CALIMAC VALIANT PERFECT EMBRAC	0.97	1.03	1.05	1.37	-0.19	0.98	-0.71	1.53	1.16	1.04	1.25	2.50	2.99	0.96	0.04	1.29	1.26	-0.08	0.1	0.9	2.0	0.9	1.8	0.2	
8	SELLS-CH	12	11	2021	000014224442	VALIANT CALIMAC WHEEL EMBRAC	0.86	0.37	0.27	0.92	1.13	0.53	-0.33	0.52	0.32	0.60	1.14	2.22	2.17	0.54	0.86	1.09	1.10	-1.08	0.1	0.6	1.9	2.3	1.8	0.3	
7	SELLS	9	30	2021	003243233449	EILDON-TWEED OVERTY JOOKE1	0.56	0.63	0.34	0.65	-0.20	0.40	-0.65	0.79	0.60	0.87	1.74	2.25	2.32	-0.22	0.82	0.20	-0.54	0.41	0.2	0.6	2.3	2.4	3.1	0.8	
9	SELLS	11	24	2021	003243793626	FB 622352 EXPECT 701104-ET	-0.32	-0.90	-1.09	0.02	0.18	-0.46	-0.90	-0.20	-0.13	0.22	1.39	1.09	0.63	0.05	1.29	0.20	0.28	-0.50	0.0	0.8	2.4	2.6	0.8	-0.2	
10	SELLS	11	15	2021	003243793592	FB 654378 EXPECT 701070-ET	-0.37	-0.10	0.20	1.74	0.18	-0.12	-0.21	-0.01	-0.32	0.27	0.23	1.47	2.06	0.45	-0.96	0.69	0.84	-0.31	0.1	0.3	1.4	1.2	1.2	0.3	
11	SELLS	8	18	2021	003238208080	CHERRYPCOL GDAY LITA-ET	0.96	0.29	0.12	0.93	0.49	0.81	-0.44	0.55	0.87	0.58	1.91	2.66	2.55	1.09	1.40	1.18	1.24	-0.72	0.0	0.6	2.3	3.3	1.4	0.0	
12	SELLS	9	16	2021	003228682798	PINE-TREE 8418 CONWA 728-ET	0.27	-0.09	0.29	1.53	-0.05	0.83	1.09	0.97	0.03	0.80	1.05	2.37	2.20	0.48	0.19	0.72	0.80	0.40	0.0	0.4	1.5	2.6	1.0	0.3	
13	IVF	8	8	2021	003225323291	FB 636636 ZAZLE 700753-ET	-1.14	-1.22	-1.03	1.05	-0.32	-0.70	0.50	-0.14	-0.21	0.34	1.05	1.82	1.86	0.54	0.13	1.06	0.91	-0.15	0.2	0.9	1.8	2.3	2.4	0.3	
14	IVF	7	10	2021	003225323197	FB 636636 CONWAY 700659-ET	-0.20	-0.55	0.05	1.65	1.31	0.17	1.48	0.44	-0.42	0.48	0.77	1.86	2.12	0.27	-0.24	0.79	0.63	0.26	0.0	0.6	1.8	1.3	1.3	0.2	
15	IVF	6	2	2021	003228676160	PLAIN-KNOLL GAMEDAY 3589-ET	-0.38	-0.31	-0.48	1.16	0.60	-0.41	-0.57	-0.52	-0.12	0.56	1.17	1.50	0.09	0.48	0.55	0.33	-1.17	0.1	0.7	2.4	3.8	1.0	0.0		
16	IVF	5	24	2021	003208360162	PINE-TREE 8571 DELU 9082-ET	-0.36	0.21	0.59	1.65	0.02	0.32	0.32	0.32	0.15	-0.25	0.20	0.40	1.30	1.90	0.01	-1.09	0.17	0.27	0.58	0.1	0.2	1.8	2.6	1.7	0.1
17	IVF	4	17	2021	003225322945	FB 475367 TORRO 700407-ET	0.63	-0.13	0.48	2.84	0.20	0.17	0.27	-1.12	-0.26	-0.38	0.58	1.88	2.35	0.81	-0.07	0.75	1.19	-0.79	-0.2	-0.1	1.5	-0.4	1.6	-0.1	
18	IVF	8	7	2021	003240345385	PINE-TREE 8676 OUTC 9184-ET	-0.54	-0.13	-0.23	0.29	-2.29	0.56	0.33	0.20	0.44	0.40	1.95	1.45	1.24	0.65	1.24	0.71	0.86	-0.26	0.1	0.5	2.5	2.3	2.8	0.6	
19	IVF	4	10	2021	003224337169	JOOK TORRO 1383-ET	-0.28	-0.97	-0.48	1.90	0.19	-0.18	0.45	-0.43	-0.07	0.17	1.21	2.08	1.94	-0.06	0.52	0.46	0.14	-0.80	-0.1	0.6	2.0	0.8	1.6	0.1	
20	IVF	5	5	2021	003228765111	COOKIECUTTER GME HADORED-ET	0.13	-0.35	-0.01	1.76	1.23	0.68	0.95	0.01	0.14	0.47	1.83	2.35	2.69	0.90	0.81	1.54	1.51	-1.28	0.1	0.9	2.6	0.0	1.8	0.2	
21	SELLS	8	19	2021	003240345407	PINE-TREE 8522 ZAZZ 9206-ET	0.33	-0.73	0.62	2.96	-0.33	0.39	0.83	-0.23	-0.13	0.43	0.67	1.69	1.81	0.77	0.27	0.66	0.83	-0.06	0.1	0.7	1.7	1.2	2.6	0.7	
22	SELLS	11	5	2021	003244039584	MS ENSENADA GAMEDAY 1415-ET	0.66	-0.15	-1.10	1.21	-0.78	-0.04	0.69	-0.08	-0.79	0.14	0.93	1.70	1.39	0.75	0.90	0.73	0.63	-0.27	0.1	0.5	2.0	1.8	1.9	0.3	
23	SELLS	8	15	2021	003240345400	PINE-TREE 7593 LIFT 9199-ET	-0.80	-1.51	-1.10	1.21	-0.78	-0.04	0.69	-0.08	-0.79	0.14	0.93	1.70	1.39	0.75	0.90	0.73	0.63	-0.27	0.1	0.5	2.0	1.8	1.9	0.3	
24	SELLS	12	6	2021	003232335775	DANHOF EXPECTANT 1789-ET	0.44	-0.37	0.08	1.88	0.32	0.05	1.00	-0.24	-0.60	0.16	1.13	1.45	1.60	0.81	0.47	1.05	1.26	-0.71	0.0	0.8	2.4	0.6	2.2	0.1	
25	SELLS	12	27	2021	003240777501	NO-FLA ENGINEER DAISY 60396	-0.10	-0.02	-0.08	0.86	1.01	-0.03	-0.65	0.49	0.13	0.56	-0.29	0.85	1.73	0.19	-0.71	-0.55	-0.21	0.14	0.1	0.7	1.6	2.1	0.9	0.0	
26	SELLS	11	3	2021	003244400857	CHERRYPCOL GD LIN 6556-ET	-1.33	-1.23	-1.26	0.75	-0.81	-0.20	-0.94	0.26	0.27	0.22	1.79	2.79	2.70	0.73	0.71	1.00	1.25	-1.73	0.2	0.4	2.2	1.7	1.3	-0.1	
27	IVF	6	15	2021	003240345308	PINE-TREE 8418 FORN 9107-ET	0.87	-0.06	0.36	2.34	1.44	1.51	0.97	-0.54	-0.61	-0.11	0.91	2.07	2.40	0.95	0.44	1.04	1.22	0.44	0.0	0.4	1.6	1.0	0.7	0.0	
28	IVF-CH	11	14	2021	003222919257	RUANN ALP BET NORAIN-5846-ET	0.87	0.01	0.30	1.73	0.65	0.50	-0.20	-0.02	0.92	0.24	1.00	2.10	2.53	0.86	0.33	0.94	0.57	-0.72	0.0	0.8	2.4	0.6	2.2	0.1	
28	IVF-CH	11	25	2021	003222919436	RUANN ALP BET NORAIN-6025-ET	1.88	0.43	1.29	3.26	1.15	0.77	0.42	0.31	0.65	0.75	1.01	2.60	3.23	1.66	-0.01	2.36	2.50	-1.92	0.1	0.6	1.5	-1.4	1.0	0.3	
29	IVF	8	10	2021	003217141048	CHERRYPCOL GAMEDAY LIN-ET	0.60	-0.22	-0.26	0.87	-0.03	0.68	0.25	0.42	0.62	0.66	2.42	2.22	2.01	1.04	1.86	1.37	1.31	-1.07	0.2	0.6	3.0	2.9	2.2	0.2	
30	IVF	9	13	2021	003243358057	TERRA-LINDA HGHJMP 11322-ET	0.64	0.32	0.90	2.21	0.87	0.62	0.40	0.20	0.51	0.56	1.54	1.97	2.30	1.07	0.25	1.87	1.88	-0.76	0.0	0.4	1.8	2.4	0.2	-0.3	
31	IVF	1	31	2021	003205063624	VATLAND HERTG LAURA 5566-ET	0.39	-0.29	-0.23	0.64	0.56	-0.01	-1.67	0.53	0.67	0.46	0.38	0.67	0.91	0.74	0.77	0.33	0.52	-0.03	0.2	0.5	2.0	3.1	1.2	-0.1	
32	IVF	5	21	2021	003227859348	PEN-COL G 6165-ET	-0.51	-0.66	-0.67	0.71	-0.86	0.18	0.69	0.04	0.06	0.08	1.79	1.81	1.74	0.16	0.88	0.41	0.35	-1.13	0.2	0.3	2.6	4.7	1.6	0.0	
33	SELLS	11	11	2021	003240345510	PINE-TREE 8596 GAME 9309-ET	0.21	-0.62	-0.42	0.80	0.27	-0.26	0.46	-0.36	0.25	0.13	1.36	1.65	1.37	0.29	1.03	0.93	0.95	-0.86	0.1	0.3	2.4	2.3	1.6	0.0	
34	SELLS	4	27	2021	003227859312	PEN-COL G 6129-ET	-1.02	-1.31	-1.29	0.94	0.19	-1.22	0.62	-0.17	-0.56	-0.07	1.22	2.19	2.12	0.24	0.30	0.74	0.68	-1.26	0.1	0.6	2.4	2.7	2.1	0.1	
35	SELLS	8	10	2021	003228682787	PINE-TREE 8418 OUTC 717-ET	0.03	-0.18	-0.14	0.88	-0.58	0.67	-0.08	0.36	0.28	0.48	0.98	1.71	1.47	0.13	0.31	0.41	0.39	0.02	0.0	0.6	2.3	2.6	1.7	0.4	
36	SELLS	10	20	2021	003244400849	CHERRY-RUN GD BRID 648-ET	0.27	-0.84	-0.58	1.22	0.40	-0.48	0.84	-0.03	-0.01	0.25	2.48	2.35	1.95	1.44	1.99	2.33	2.18								



Please Bring This Catalog to the Sale!

Catalogs by:

Daniel Brandt 
PEDIGREES & MARKETING

167 Valley Lane, Annville, PA 17003
Ph: 717-821-1238 • E-mail: brandtfive@comcast.net