



Christmas Wrapped
GENOMICS SALE



December 17, 2021

Closes at 3:00 p.m. EST on [Cowbuyer.com](https://www.cowbuyer.com)

TERMS AND CONDITIONS FOR CONSIGNMENT SALES
Adopted December 31, 2005 by the American Jersey Cattle Association

TERMS: The terms of the sale are cash, check, or wire transfer for the full purchase price in U.S. funds on sale day. Parties unknown to the seller or sale management must furnish a statement or letter from his/her bank or a certified check. The seller, sponsor, or sale manager reserves the right to require payment by wire transfer, certified check, or in cash. If other arrangements for payment are made with the seller, a written agreement acknowledging such terms and signed by both parties must be filed with the sale clerk prior to release. All payments must be made to the sale clerk. No release will be given prior to a satisfactory settlement, whereupon a signed order from the clerk must be presented to the loading supervisor. Seller retains title until payment has been honored unless other arrangements are made. Buyers are entitled to warranties as listed below only after full compliance with these terms.

SALE POSITIVE: The highest bidder shall be the buyer. Every animal is pledged to absolute sale unless withdrawn for cause as determined by the sale manager. In case of dispute the animal shall again be put up for advance bids, and if there be no advance bid, the animal shall be sold to the person from whom the auctioneer accepted the last bid. If two or more claim the bid, the auctioneer shall indicate the party whose bid was recognized. Other claimants will be given an opportunity to increase the bid. Bidding directly or indirectly on an animal in which the bidder or any person for whom the bid is made has an ownership interest is prohibited unless the intention to bid is disclosed specific to each animal in the catalog or announced from the auction stand.

CERTIFICATES OF REGISTRATION: Certificates of registration or identification (whichever applies) showing transfer to the buyer on the records of the American Jersey Cattle Association will be furnished by the seller for each animal at no cost within a reasonable period of time. An animal may not be transferred back to the seller for a period of one year except at the discretion of the American Jersey Cattle Association. Registration certificates show registration on the records of the American Jersey Cattle Association, but are not documents of title.

CATALOG INFORMATION: The material in the sale catalog has been carefully edited. Any errors, omissions, or information noted after printing of the catalog will be announced from the auction stand. Such announcements will take precedence over printed matter in the catalog. In any event, neither the sponsor nor the sale manager shall be responsible for errors or omissions.

RISK: All animals are at the buyer's risk as soon as struck off, but will be cared for at no cost for 24 hours. Buyers must make arrangements for care of their purchases beyond the 24 hour period. Animals are solely at the seller's risk prior to being struck off, including that time while under the care and supervision of the sponsor or sale manager.

WARRANTIES:

- (a) Title. The seller warrants clear title to the animal and other items sold and the right to sell the same.
- (b) Breeding. The seller guarantees his/her animals to be breeders, but not beyond the purchase price, with the following understanding:
 - Males: Should any bull within four months after the sale date or within four months after reaching the age of fourteen months, whichever is later, fail to prove a breeder after being used on a registered Jersey female known to be a breeder, the matter shall be reported in writing to the seller who shall have four months from the date the bull is returned to him/her to prove him to be a breeder, before refunding the full purchase amount or making other satisfactory settlement with the buyer.
 - Females: Any female that has freshened normally within ninety days prior to the date of sale is, by that fact, considered to be a breeder. Should any other female when fresh over ninety days fail to become pregnant within four months of the sale date, or if she is less than sixteen months old when sold fail to become pregnant by the time she reaches the age of twenty months, after having been bred to a registered Jersey bull known to be a breeder and after having been treated by a licensed veterinarian, the matter shall be reported in writing to the seller within 90 days of the applicable limit, and the seller shall then have the privilege for four months after receiving the animal to prove her a breeder before refunding the full purchase price or making other settlement satisfactory to the buyer. Females bred when sold and pronounced in calf are presumed to be pregnant, but pregnancy is not guaranteed unless so announced. The seller makes no warranty that pregnant females will deliver calves or that they will carry them full term. Superovulation or flushing of a female after the sale negates any breeding warranty. Unless notice has been given to the sale manager prior to sale date and is noted in the catalog or announced from the auction stand that a female has been superovulated or flushed prior to sale date, the seller warrants that such is not the case. For animals that have been superovulated or flushed, a complete record of all embryo transfer offspring, pregnancies, and frozen embryos by service sire are to be given to the sale manager.
- (c) Embryos. Only Grade 1 embryos collected and processed by an embryo transfer business (ETB) certified by the American Embryo Transfer Association (AETA) will be sold. Sale manager will have a copy of the Certificate of Embryo Recovery and Certificate of Freezing (AETA Forms A and C) before and during any sale.
- (d) Choice of Pregnancy. Should an animal chosen from a specified flush fail to meet the breeding warranties, or should an animal of the sex specified by the buyer not result from a specified flush, the buyer and seller will take the following steps:
 - 1. Seller will offer the choice of remaining animals from the specified flush, and/or
 - 2. Seller will offer the choice of another flush already implanted or of a future flush. If the buyer accepts the choice of a future flush, unless otherwise agreed no interest will be charged to the buyer, but payment schedules will remain the same.
 - 3. If neither of the above options are acceptable to the buyer, the seller will make full refund of all payments received.
- (e) Limited Warranties. The Seller makes no other warranties, express or implied, including without limitation, merchantability or fitness for a particular purpose. All warranties cease when an animal is resold or transferred by the original purchaser.

HEALTH CERTIFICATE: The seller will provide to the buyer an official health certificate for interstate shipment of each animal. No warranty is made as to the condition or health of the animal or the result of any future health test or as to the condition of an animal's udder following calving. Herd and/or area accreditation and certification status and calfhood vaccination status will be printed in the catalog or announced from the auction stand. Health tests and condition for export sales to foreign countries or states with special health requirements are the sole responsibility of the buyer unless otherwise announced from the auction stand or otherwise agreed prior to sale between the seller and the potential buyer.

SHIPPING: Assistance will be given in loading and shipping animals after the sale but no risk is assumed by anyone associated with the sale when such assistance is given. All costs, risks and responsibilities are borne by the buyer, and transportation charges on all animals subject to adjustment shall be paid by the buyer, unless other arrangements are made.

RESPONSIBILITY: The seller is solely responsible for all warranties, as to animals or other property offered for sale. The sale manager, auctioneer and sponsor are acting as agents only and are not responsible for the title, condition, quality, fitness, or productiveness of any animals or other items sold.

Examination of all purchases should be made immediately after purchase, and any complaint must be reported to the sale manager before the close of the sale. Neither the sale manager, the sponsor, the seller, the auctioneer, nor anyone associated with the sale shall be responsible for accident, injury or property loss to anyone attending the sale. The sale manager, sponsor, and auctioneer shall not be liable for payment of the purchase price of any animal or other item sold. In submitting entries and/or selling animals or other items, the seller agrees to the terms and conditions set forth herein and assumes full responsibility of his or her animals.

PENALTIES: Violations of these terms and conditions shall be considered unethical sales practices and shall subject the violator to such penalties as may be imposed by the American Jersey Cattle Association.

Christmas Wrapped Genomics Sale

December 13-17, 2021 - via CowBuyer.com

closeout starts December 17 at 3:00 p.m. (EST)

Sale Staff

Greg Lavan JMS Manager..... 614/216-8838
Kristin Paul..... AJCA-NAJ Area Representative 209/402-5679
Neal Smith AJCA-NAJ Executive Secretary 209/988-0601
Autumn Bowlby Clerk..... 614/322-4473

Any member of the sale staff would be glad to handle your bids in complete confidence.

All animals will be tested for interstate shipment after the sale.

Online catalog available at <http://JMS.USJersey.com>



Bid live online at CowBuyer.com
Sale will close online on Wednesday,
December 15 beginning at 1:00 p.m. EST.



Discover, Visa, MasterCard, and American Express accepted.

NOTICE TO ALL BIDDERS ON A CHANGE TO PAYMENT TERMS: Cash, Check, Debit Card, Visa, MasterCard, American Express or Discover accepted. 3% buyer's premium on all sales with 3% waived for cash or check.

The pedigrees in this catalog are prepared by sale management using the most recent pedigree information available. Breeding and production information is provided to us by the consignors. Although information is verified to the best of sale management's knowledge, management can not guarantee against errors or omissions.

All announcements from the box on sale day, take precedence over printed materials.

ON THE COVER

Side view from THE JERSEY paintings by Bonnie L. Mohr, commissioned by the American Jersey Cattle Association.
Copyright © American Jersey Cattle Association 2018
All Rights Reserved



The American Jersey Cattle Association and National All-Jersey Inc., promote the use of authentic and unaltered photographic images of Jersey animals, and disapproves of the use of any photographic images that alter the body of the Jersey animal. The American Jersey Cattle Association therefore requests that all photographic images of Jersey animals submitted for publication in catalogs of Jersey Marketing Service contain no alterations to the body of the animal.

Despite its best efforts to ensure that only unaltered photographs of Jersey animals are used in this publication, the American Jersey Cattle Association cannot guarantee that every photographic image of a Jersey animal is authentic and unaltered.



GOFF PHAROAH CIRCUS ACT-ET
Great-Grand Dam of Lot 1
Dam of CRAZE



GOFF VALENTINO 9595
Fourth Dam of Lot 1



PLEASANT NOOK F PRIZE CIRCUS, E-97%
Seventh Dam of Lot 1

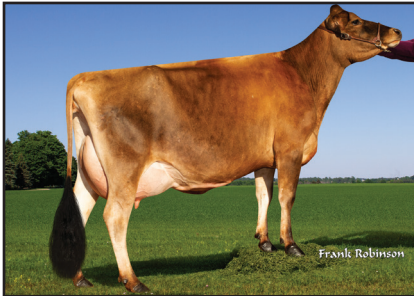

PRIMUS VICEROY CAMILLE 23108-ET
Sister of the Dam of Lot 1



PRIMUS DISCO CAROLINE 100407-ET
Sister of the Dam of Lot 1

LOT 1 JX PRIMUS NAVIDAD 28554 CHARLIZE {5}-ET JE840003214925419 GT

BORN 10/23/2020 TATTOO /F8554 P9 BBR 100
FEMALE EFI 8.5% AMERICAN ID 28554/28554 JH1F JNSF

JERSEYLAND SIRE
TURLOCK, CA
209-585-7118

BREEDER & OWNER

CDCB GPTA S 12/01/2021 ORECS 74%R 99%ILE
1111M 0.02% 59F 0.02% 45P 614CM\$ 609NM\$ 557FM\$
3.4PL 0.1LIV -1.0DPR 0.0CCR 1.8HCR 3.07SCS 559GM\$
0.1MFV 0.2DAB 0.2KET -2.1MAS 0.0MET -0.2RPL -1.63HTI
AJCA 12/01/2021 GPTAT 77%R 1.8 GJUI 12.2
GJPI 71%R 124
ST SR DF RA RW RL FA FU
0.9 0.6 1.6 H1.2 0.8 P1.0 S0.6 2.4
RH RUW UC UD TP TL RTR RTS
1.6 1.5 0.8 S1.2 C1.2 L0.7 C1.0 B0.7

BRED: 11/03/2021 DUE: 08/09/2022 TO
VICTORY S-S-I MIAMI FRINGE-ET
JE840003151456032 BBR 100 JH1F JNSF A2A2 7JE1822
CDCB GPTA S 12/01/2021 0%RIP
77%R 418M 0.07% 35F 92%ILE
77%R 0.07% 30P 512CM\$ 501NM\$ 418FM\$ 479GM\$
4.0PL 2.7LIV 1.1DPR 1.5CCR 1.3HCR 2.94SCS
0.0MFV 0.5DAB 0.2KET 0.0MAS 0.1MET -0.1RPL 2.50HTI
AJCA 12/01/2021 ODAUS
GPTAT 78%R 1.2 GJUI 11.2 GJPI 73%R 113

BRED WITH SEXED SEMEN.

SISTER(S):

JX PRIMUS ROBBER CASSIE 34282 {5}-ET
RANKS ON THE TOP 300 GJPI HEIFER LIST
JX PRIMUS GISLEV CHIARA 28608 {5}-ET
RANKS ON THE TOP 300 GJPI HEIFER LIST
JX PRIMUS GISLEV 28632 CHARLIZE {5}-ET
RANKS ON THE TOP 300 GJPI HEIFER LIST
JX PRIMUS HOLEINONE CORDEVALE 58737 {5}-
RANKS ON THE TOP 300 JPI HEIFER LIST

SIRE:

PINE-TREE CHROME NAVIDAD {6}-ET 7JE1792
USA 067771942 GT99K BBR 100 JH1F JNSF A2A2
CDCB GPTA S 12/01/2021 0%RIP
79%R 805M 0.06% 52F 89%ILE
79%R 0.05% 40P 501CM\$ 492NM\$ 418FM\$ 458GM\$
1.8PL -0.7LIV -1.6DPR -0.8CCR 2.4HCR 2.99SCS
0.0MFV 0.2DAB 0.1KET -1.9MAS -0.1MET 0.1RPL -2.25HTI
AJCA 12/01/2021 ODAUS
GPTAT 80%R 1.5 GJUI 4.1 GJPI 76%R 101

RIVER VALLEY CECE CHROME-ET 7JE5004
JE840003012423929 GT BBR 100 JH1F JNSC A2A2
CDCB GPTA S 12/01/2021 11786DAUS 1244HRDS 45%RIP
99%R 491M 0.04% 32F 68%ILE
99%R -0.01% 16P 359CM\$ 355NM\$ 344FM\$ 358GM\$
2.4PL -2.1LIV 0.2DPR 0.9CCR 1.0HCR 2.83SCS
-0.1MFV -0.2DAB 0.2KET 0.2MAS -0.3MET 0.1RPL -1.35HTI
AJCA 12/01/2021 5323DAUS
GPTAT 99%R 2.1 GJUI 15.6 GJPI 99%R 83

JX PINE-TREE WORLD CUP DELLIA {5}-ET 91%

USA 067671556 GT45K BBR 100 JH1F JNSF A2A2
DHIA HERD # 31-85-0561 CONTROL # 1556
2-03 305 3 18510 5.6 1044 4.0 733 100DCR 2538C
3-07 305 2 20090 5.3 1063 4.1 823 95DCR 2846C
305 2X ME AVG 2L 21085M 1138F 850P 2928C
PPA -970M 25F 28P / YD -223M 64F 51P
CDCB GPTA S 12/01/2021 2RECS 88%R 98%ILE
217M 0.14% 40F 0.14% 37P 437CM\$ 423NM\$ 285FM\$
2.1PL 2.2LIV -0.6DPR -0.5CCR 3.5HCR 3.13SCS 383GM\$
0.1MFV 0.6DAB 0.1KET -0.7MAS 0.3MET 0.0RPL 2.74HTI
AJCA 12/01/2021 GPTAT 84%R 1.1 GJUI 0.7
GJPI 82%R 87

DAM:

JX PRIMUS ENZO CHARLIZE 668 {4}-ET
JE840003132248331 GT45K BBR 100 JH1F JNSF
DHIA HERD # 93-24-0571 CONTROL # 668

2-11 80%

ST SR DF RA RW RL FA FU RH RUW UC UD TP TL RTR RTS
45 35 28 25 34 28 18 37 35 34 36 36 32 34 24 25

PPA 2727M 27F 85P / YD 2566M -2F 84P
CDCB GPTA S 12/01/2021 1RECS 80%R 99%ILE
1111M -0.01% 51F -0.02% 36P 613CM\$ 609NM\$ 593FM\$
4.4PL 0.7LIV 0.0DPR 0.6CCR -0.1HCR 2.89SCS 560GM\$
0.0MFV 0.2DAB -0.1KET -1.7MAS 0.2MET -0.3RPL -2.30HTI
AJCA 12/01/2021 GPTAT 81%R 1.8 GJUI 16.7
GJPI 76%R 126
RANKS ON THE TOP 1-1/2% LIST FOR GJPI

JX CLOVER PATCH AVON ENZO {3} 100JE7400
USA 119904055 GT45K BBR 93 JH1F JNSF A2A2
CDCB GPTA S 12/01/2021 170DAUS 37HRDS 53%RIP
95%R 2112M -0.24% 45F 87%ILE
95%R -0.10% 53P 464CM\$ 470NM\$ 518FM\$ 365GM\$
2.2PL -1.8LIV -3.1DPR -3.5CCR -3.0HCR 2.99SCS
0.0MFV 0.2DAB 0.2KET -4.7MAS -0.5MET -0.5RPL -7.52HTI
AJCA 12/01/2021 114DAUS
GPTAT 93%R 1.6 GJUI 5.6 GJPI 89%R 73

RIVER VALLEY LEMONHEAD CARNIVAL-ET

USA 067393764 GT13K BBR 100 JH1F JNSF
CDCB GPTA S 12/01/2021 ORECS 89%R 97%ILE
326M 0.04% 24F 0.02% 17P 411CM\$ 403NM\$ 362FM\$
4.3PL 1.7LIV 2.1DPR 3.0CCR 1.3HCR 2.79SCS 396GM\$
0.0MFV 0.2DAB -0.7KET 0.7MAS 0.8MET -0.2RPL 1.41HTI
AJCA 12/01/2021 GPTAT 87%R 1.2 GJUI 9.9
GJPI 84%R 97
SIRE: STEINHAUERS SAMSON LEMONHEAD GJPI 32 26%ILE

BROTHER(S):

JX PRIMUS FOURNETTE CARDIFF {4}-ET AT SELECT SIRE
JNSF GJPI 105 87%ILE
PRIMUS VICEROY CALIBAN-ET AT SELECT SIRE
JNSF GJPI 99 85%ILE
JX PRIMUS ENZO CHATHAM {4}-ET AT SELECT SIRE
JNSF GJPI 124 94%ILE
PRIMUS CHROME CARBINE-ET AT SELECT SIRE
JNSC GJPI 101 72%ILE

SISTER(S):

PRIMUS VALERGO LMNHD 303-P-ET 88%
PRIMUS DISCO CAROLINE 100407-ET 88%
2-11 305 3 22150 4.9 1094 3.7 809 104DCR 2798C
PRIMUS VICEROY CAMILLE 23108-ET 80%
2-03 291 3 20280 5.0 1024 3.6 738 101DCR 2552C
RANKS ON THE TOP 1-1/2% LIST FOR GJPI
PRIMUS VICEROY CARNIVAL 23139-ET 80%
2-00 305 3 19800 4.5 888 3.5 697 93DCR 2386C
RANKS ON THE TOP 1-1/2% LIST FOR GJPI
PRIMUS AMP CARNIVAL 653-ET 84%
RANKS ON THE TOP 1-1/2% LIST FOR GJPI
PRIMUS DASHIELL 14591 CARNIVAL-ET 85%
RANKS ON THE TOP 1-1/2% LIST FOR GJPI

SISTER(S):

RIVER VALLEY IM CIRCUS FREAK-ET 83%
3-10 305 2 23900 5.0 1184 3.8 897 101DCR 3103C
RIVER VALLEY MILTON CRCSACT 4494-ET 87%
3-00 305 2 23940 4.9 1168 3.7 880 101DCR 3044C
RANKS ON THE TOP 1-1/2% LIST FOR GJPI
RIVER VALLEY DIMENSION CIRCUSACT-ET 83%
RANKS ON THE TOP 1-1/2% LIST FOR GJPI

NEXT DAM:

GOFF PHAROAH CIRCUS ACT-ET 90%
6-03 305 2 26170 4.1 1079 3.4 893 101DCR 2962C
SIRE: AHLEM HEADLINE PHAROAH 21795 GJPI 68 61%ILE

4TH DAM:

GOFF VALENTINO 9595 84%
1-11 305 3 14110 4.9 687 3.5 500 73DCR 1728C

LOT 2 PRIMUS TUCKER 30551 CCARNIVAL-ET JE840003214925914 GT

BORN 07/28/2021 TATTOO /H0551 P9 BBR 100
 FEMALE EFI 8.3% AMERICAN ID 30551/30551 JHIF JNSF

JERSEYLAND SIREs
 TURLOCK, CA
 209-585-7118

BREEDER & OWNER

CDCB GPTA S 12/01/2021 ORECS 72%R 99%ILE
 682M 0.02% 37F 0.00% 25P 593CM\$ 587NM\$ 561FM\$
 5.8PL 1.0LIV 0.2DPR 1.1CCR 1.1HCR 2.84SCS 524GM\$
 0.0MFV 0.2DAB 0.0KET 0.0MAS 0.7MET -0.1RPL 1.09HTI
 AJCA 12/01/2021 GPTAT 76%R 1.9 GJUI 22.5
 GJPI 69%R 128
 ST SR DF RA RW RL FA FU
 0.4 -0.8 0.9 H1.0 0.2 PO.9 S1.3 3.9
 RH RUW UC UD TP TL RTR RTS
 2.4 0.7 1.1 S3.4 C2.5 L0.3 C2.1 B1.0

JX FOREST GLEN GOT MAID DANIEL {6}-ET 14JE1683
 USA 067650254 GT99K BBR 100 JHIF JNSF A2A2
 CDCB GPTA S 12/01/2021 86%RIP
 81%R 1340M -0.11% 40F 96%ILE
 82%R 0.02% 54P 646CM\$ 634NM\$ 562FM\$ 525GM\$
 5.1PL -0.5LIV -2.1DPR -1.2CCR -0.6HCR 2.79SCS
 0.0MFV 0.0DAB 0.2KET -0.9MAS 0.6MET 0.1RPL -1.05HTI
 AJCA 12/01/2021 7DAUS
 GPTAT 82%R 0.9 GJUI 2.0 GJPI 78%R 126

JX ROWLEYS 1485 WORLD CUP 1996 {5}-ET 84%
 USA 067931996 GT45K BBR 100 JHIF JNSF
 DHIA HERD # 65-06-0092 CONTROL # 1996
 1-11 305 2 17080 4.3 742 3.6 619 95DCR 2046C
 305 2X ME AVG 1L 22934M 972F 832P 2710C
 PPA 3030M 130F 117P / YD 4250M 163F 130P
 CDCB GPTA S 12/01/2021 1RECS 80%R 93%ILE
 397M 0.03% 26F 0.03% 22P 336CM\$ 331NM\$ 284FM\$
 2.5PL 1.4LIV -0.1DPR -0.1CCR 1.2HCR 3.01SCS 292GM\$
 0.1MFV 0.4DAB 0.0KET -0.5MAS 0.0MET 0.1RPL 2.01HTI
 AJCA 12/01/2021 GPTAT 81%R 0.7 GJUI 11.3
 GJPI 76%R 71

SELLING OPEN

SIRE:
 ROWLEYS 1996 DANIEL TUCKER {6}-ET 507JE1816
 JE840003201928443 GT BBR 100 JHIF JNSF A2A2
 CDCB GPTA S 12/01/2021 0%RIP
 74%R 812M 0.05% 50F 98%ILE
 74%R 0.05% 41P 708CM\$ 698NM\$ 619FM\$ 630GM\$
 6.1PL 1.6LIV 0.3DPR 0.8CCR 1.5HCR 2.95SCS
 0.0MFV 0.3DAB 0.1KET -1.1MAS 0.5MET 0.1RPL -0.19HTI
 AJCA 12/01/2021 ODAUS
 GPTAT 77%R 1.1 GJUI 14.0 GJPI 70%R 148

DAM:
 PRIMUS CHROME CARNIVAL 773-ET
 JE840003132248436 GT45K BBR 100 JHIF JNSF

CDCB GPTA S 12/01/2021 ORECS 79%R 99%ILE
 591M -0.02% 25F -0.01% 19P 476CM\$ 474NM\$ 466FM\$
 4.6PL 0.6LIV 1.7DPR 2.8CCR 2.1HCR 2.93SCS 476GM\$
 -0.1MFV 0.1DAB -0.2KET 0.4MAS 0.3MET -0.1RPL -0.06HTI
 AJCA 12/01/2021 GPTAT 81%R 1.8 GJUI 17.5
 GJPI 76%R 111

BROTHER(S):
 JX PRIMUS FOURNETTE CARDIFF {4}-ET AT SELECT SIREs
 JNSF GJPI 105 87%ILE
 PRIMUS VICEROY CALIBAN-ET AT SELECT SIREs
 JNSF GJPI 99 85%ILE
 JX PRIMUS ENZO CHATHAM {4}-ET AT SELECT SIREs
 JNSF GJPI 124 94%ILE
 PRIMUS CHROME CARBINE-ET AT SELECT SIREs
 JNSC GJPI 101 72%ILE

SISTER(S):
 PRIMUS VALERGO LMNHD 303-P-ET 88%
 PRIMUS VALERGO LMNHD 306-P-ET 85%
 3-05 305 3 19860 5.0 989 3.9 779 97DCR 2665C
 PRIMUS DISCO CAROLINE 100407-ET 88%
 2-11 305 3 22150 4.9 1094 3.7 809 104DCR 2798C
 JX PRIMUS FOURNETTE CERYs 560 {4}-ET 83%
 1-11 294 3 17850 5.2 929 3.7 655 103DCR 2265C
 RANKS ON THE TOP 1-1/2% LIST FOR GJPI
 JX PRIMUS FOURNETTE CARNIVAL 561 {4}-ET 84%
 PRIMUS VICEROY CAMILLE 23108-ET 80%
 2-03 291 3 20280 5.0 1024 3.6 738 101DCR 2552C
 RANKS ON THE TOP 1-1/2% LIST FOR GJPI
 PRIMUS VICEROY CARNIVAL 23139-ET 80%
 2-00 305 3 19800 4.5 888 3.5 697 93DCR 2386C
 RANKS ON THE TOP 1-1/2% LIST FOR GJPI
 JX PRIM-X RIO COCO 100624 {1}-ET 83%
 2-00 294 3 18380 5.3 966 3.8 691 103DCR 2390C
 PRIMUS AMP CARNIVAL 653-ET 84%
 RANKS ON THE TOP 1-1/2% LIST FOR GJPI
 PRIMUS AMP CHARLOTTE 657-ET 76%
 1-10 305 3 15240 5.2 792 3.8 573 103DCR 1982C
 RANKS ON THE TOP 1-1/2% LIST FOR GJPI
 JX PRIMUS ENZO CARNIVAL 666 {4}-ET 84%
 1-09 209 3 12280 4.7 583 3.6 441 91DCR 1524C
 JX PRIMUS ENZO CHARLIZE 668 {4}-ET 80%
 RANKS ON THE TOP 1-1/2% LIST FOR GJPI
 JX PRIMUS ENZO CALISTA 20062 {4}-ET 83%
 1-10 305 3 21230 4.9 1041 3.7 779 103DCR 2694C
 RANKS ON THE TOP 1-1/2% LIST FOR GJPI
 JX PRIMUS DANCER CARNIVAL 687 {4}-ET 83%
 1-09 305 3 21600 4.8 1036 3.7 804 103DCR 2773C
 JX PRIMUS ENZO CHLOE 533 {4}-ET 82%
 1-10 305 2 17870 4.7 841 3.8 671 97DCR 2277C
 RANKS ON THE TOP 1-1/2% LIST FOR GJPI
 JX PRIMUS ENZO CHANEL 24267 {4}-ET 83%
 1-09 299 2 16720 4.7 783 3.7 618 89DCR 2110C
 RANKS ON THE TOP 1-1/2% LIST FOR GJPI
 PRIMUS CHROME 14343 CARNIVAL-ET 83%
 RANKS ON THE TOP 1-1/2% LIST FOR GJPI
 PRIMUS DASHIELL 14591 CARNIVAL-ET 85%
 RANKS ON THE TOP 1-1/2% LIST FOR GJPI

RIVER VALLEY CECE CHROME-ET
 JE840003012423929 GT BBR 100 JHIF JNSC A2A2 7JE5004
 CDCB GPTA S 12/01/2021 11786DAUS 1244HRDS 45%RIP
 99%R 491M 0.04% 32F 68%ILE
 99%R -0.01% 16P 359CM\$ 355NM\$ 344FM\$ 358GM\$
 2.4PL -2.1LIV 0.2DPR 0.9CCR 1.0HCR 2.83SCS
 -0.1MFV -0.2DAB 0.2KET 0.2MAS -0.3MET 0.1RPL -1.35HTI
 AJCA 12/01/2021 5323DAUS
 GPTAT 99%R 2.1 GJUI 15.6 GJPI 99%R 83

RIVER VALLEY LEMONHEAD CARNIVAL-ET
 USA 067393764 GT13K BBR 100 JHIF JNSF
 CDCB GPTA S 12/01/2021 ORECS 89%R 97%ILE
 326M 0.04% 24F 0.02% 17P 411CM\$ 403NM\$ 362FM\$
 4.3PL 1.7LIV 2.1DPR 3.0CCR 1.3HCR 2.79SCS 396GM\$
 0.0MFV 0.2DAB -0.7KET 0.7MAS 0.8MET -0.2RPL 1.41HTI
 AJCA 12/01/2021 GPTAT 87%R 1.2 GJUI 9.9
 GJPI 84%R 97
 SIRE: STEINHAUERS SAMSON LEMONHEAD GJPI 32 26%ILE

SISTER(S):
 RIVER VALLEY IM CIRCUS FREAK-ET 83%
 3-10 305 2 23900 5.0 1184 3.8 897 101DCR 3103C
 RIVER VALLEY MILTON CRCSACT 4494-ET 87%
 3-00 305 2 23940 4.9 1168 3.7 880 101DCR 3044C
 RANKS ON THE TOP 1-1/2% LIST FOR GJPI
 RIVER VALLEY DIMENSION CIRCUSACT-ET 83%
 RANKS ON THE TOP 1-1/2% LIST FOR GJPI

NEXT DAM:
 GOFF PHAROAH CIRCUS ACT-ET 90%
 6-03 305 2 26170 4.1 1079 3.4 893 101DCR 2962C
 SIRE: AHLEM HEADLINE PHAROAH 21795 GJPI 68 61%ILE

4TH DAM:
 GOFF VALENTINO 9595 84%
 1-11 305 3 14110 4.9 687 3.5 500 73DCR 1728C



GOFF PHAROAH CIRCUS ACT-ET
 Great-Grand Dam of Lot 2
 Dam of CRAZE



GOFF VALENTINO 9595
 Fourth Dam of Lot 2



PLEASANT NOOK F PRIZE CIRCUS, E-97%
 Seventh Dam of Lot 2

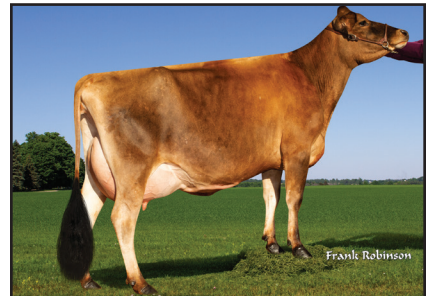

PRIMUS VICEROY CAMILLE 23108-ET
 Sister of the Dam of Lot 2



PRIMUS DISCO CAROLINE 100407-ET
 Sister of the Dam of Lot 2



GOFF PHAROAH CIRCUS ACT-ET
Great-Grand Dam of Lot 3
Dam of CRAZE



GOFF VALENTINO 9595
Fourth Dam of Lot 3



PLEASANT NOOK F PRIZE CIRCUS, E-97%
Seventh Dam of Lot 3



PRIMUS VICEROY CAMILLE 23108-ET
Sister of the Dam of Lot 3



PRIMUS DISCO CAROLINE 100407-ET
Sister of the Dam of Lot 3

LOT 3 JX PRIMUS ARCHIE CHARITY 56579 {5}-ET JE840003227765888 GT

BORN 11/24/2020 P9 BBR 100
FEMALE EFI 9.7% AMERICAN ID 56579/56579 JH1F JNSF

JERSEYLAND SIRE
TURLOCK, CA
209-585-7118

BREEDER & OWNER

CDCB GPTA S 12/01/2021 ORECS 74%R 99%ILE
945M 0.04% 54F 0.02% 38P 596CM\$ 586NM\$ 535FM\$
3.7PL 1.5LIV -1.2DPR -0.8CCR 0.6HCR 2.81SCS 514GM\$
0.2MFV 0.3DAB -0.1KET -2.6MAS -0.1MET -0.3RPL -1.52HTI
AJCA 12/01/2021 GPTAT 77%R 1.6 GJUI 14.5
GJPI 71%R 124
ST SR DF RA RW RL FA FU
1.0 0.4 1.1 H0.1 0.6 P0.3 S0.7 3.0
RH RUW UC UD TP TL RTR RTS
1.7 0.9 0.9 S2.2 C1.6 L0.4 C1.5 C0.2

JX FARIA BROTHERS MALDINI {4}-ET 7JE1604
JE840003135124483 GT99K BBR 100 JH1F JNSF A2A2
CDCB GPTA S 12/01/2021 1964DAUS 75HRDS 22%RIP
99%R 142M 0.24% 59F 55%ILE
99%R 0.06% 18P 291CM\$ 282NM\$ 215FM\$ 187GM\$
0.3PL -0.5LIV -3.7DPR -4.6CCR 2.3HCR 2.92SCS
0.3MFV -0.1DAB -0.5KET -3.6MAS -1.7MET -0.4RPL -5.19HTI
AJCA 12/01/2021 483DAUS
GPTAT 98%R 0.8 GJUI 2.8 GJPI 96%R 46

SELLING OPEN

SISTER(S):
JX PRIMUS ROBBER CASSIE 34282 {5}-ET
RANKS ON THE TOP 300 GJPI HEIFER LIST
JX PRIMUS NAVIDAD 28554 CHARLIZE {5}-ET
SELLING AS LOT 1
JX PRIMUS GISLEV CHIARA 28608 {5}-ET
RANKS ON THE TOP 300 GJPI HEIFER LIST
JX PRIMUS GISLEV 28632 CHARLIZE {5}-ET
RANKS ON THE TOP 300 GJPI HEIFER LIST
JX PRIMUS HOLEINONE CORDEVALE 58737 {5}-
RANKS ON THE TOP 300 GJPI HEIFER LIST

JX JER BEL BANCROFT ADELINE {6} 92%
USA 119963766 GT9K BBR 100 JH1F JNSF
TATTOO /K399
DHIA HERD # 31-72-9017 CONTROL # 399
1-11 305 3 16190 4.6 751 3.6 582 104DCR 2008C
2-11 305 3 21940 4.5 980 4.2 922 104DCR 2855C
3-11 305 3 20700 4.9 1012 3.7 776 104DCR 2685C
305 2X ME AVG 3L 18854M 902F 748P 2479C
PPA 1928M 61F 89P / YD 2202M 51F 84P
CDCB GPTA S 12/01/2021 3RECS 84%R 99%ILE
1139M -0.12% 28F 0.00% 41P 566CM\$ 559NM\$ 521FM\$
4.5PL 1.9LIV 0.9DPR 1.3CCR 3.2HCR 2.82SCS 527GM\$
0.2MFV 0.5DAB 0.2KET -0.5MAS -0.5MET -0.2RPL 3.70HTI
AJCA 12/01/2021 GPTAT 83%R 1.3 GJUI 12.1
GJPI 79%R 131

SIRE:
JX JER BEL MALDINI ARCHIE {5}-ET 7JE1769
USA 173491704 GT99K BBR 100 JH1F JNSF A2A2
CDCB GPTA S 12/01/2021 0%RIP
78%R 667M 0.06% 46F 89%ILE
78%R 0.05% 36P 493CM\$ 479NM\$ 398FM\$ 404GM\$
2.8PL 2.1LIV -1.4DPR -1.5CCR 3.1HCR 2.78SCS
0.3MFV 0.2DAB -0.1KET -2.4MAS -0.8MET -0.4RPL -0.93HTI
AJCA 12/01/2021 ODAUS
GPTAT 80%R 1.1 GJUI 9.1 GJPI 75%R 105

JX CLOVER PATCH AVON ENZO {3} 100JE7400
USA 119904055 GT45K BBR 93 JH1F JNSF A2A2
CDCB GPTA S 12/01/2021 170DAUS 37HRDS 53%RIP
95%R 2112M -0.24% 45F 87%ILE
95%R -0.10% 53P 464CM\$ 470NM\$ 518FM\$ 365GM\$
2.2PL -1.8LIV -3.1DPR -3.5CCR -3.0HCR 2.99SCS
0.0MFV 0.2DAB 0.2KET -4.7MAS -0.5MET -0.5RPL -7.52HTI
AJCA 12/01/2021 114DAUS
GPTAT 93%R 1.6 GJUI 5.6 GJPI 89%R 73

DAM:
JX PRIMUS ENZO CHARLIZE 668 {4}-ET
JE840003132248331 GT45K BBR 100 JH1F JNSF
DHIA HERD # 93-24-0571 CONTROL # 668
2-11 80%
ST SR DF RA RW RL FA FU RH RUW UC UD TP TL RTR RTS
45 35 28 25 34 28 18 37 35 34 36 36 32 34 24 25

RIVER VALLEY LEMONHEAD CARNIVAL-ET
USA 067393764 GT13K BBR 100 JH1F JNSF
CDCB GPTA S 12/01/2021 ORECS 89%R 97%ILE
326M 0.04% 24F 0.02% 17P 411CM\$ 403NM\$ 362FM\$
4.3PL 1.7LIV 2.1DPR 3.0CCR 1.3HCR 2.79SCS 396GM\$
0.0MFV 0.2DAB -0.7KET 0.7MAS 0.8MET -0.2RPL 1.41HTI
AJCA 12/01/2021 GPTAT 87%R 1.2 GJUI 9.9
GJPI 84%R 97
SIRE: STEINHAUERS SAMSON LEMONHEAD GJPI 32 26%ILE

PPA 2727M 27F 85P / YD 2566M -2F 84P
CDCB GPTA S 12/01/2021 1RECS 80%R 99%ILE
1111M -0.01% 51F -0.02% 36P 613CM\$ 609NM\$ 593FM\$
4.4PL 0.7LIV 0.0DPR 0.6CCR -0.1HCR 2.89SCS 560GM\$
0.0MFV 0.2DAB -0.1KET -1.7MAS 0.2MET -0.3RPL -2.30HTI
AJCA 12/01/2021 GPTAT 81%R 1.8 GJUI 16.7
GJPI 76%R 126
RANKS ON THE TOP 1-1/2% LIST FOR GJPI

SISTER(S):
RIVER VALLEY IM CIRCUS FREAK-ET 83%
3-10 305 2 23900 5.0 1184 3.8 897 101DCR 3103C
RIVER VALLEY MILTON CRCSACT 4494-ET 87%
3-00 305 2 23940 4.9 1168 3.7 880 101DCR 3044C
RANKS ON THE TOP 1-1/2% LIST FOR GJPI
RIVER VALLEY DIMENSION CIRCUSACT-ET 83%
RANKS ON THE TOP 1-1/2% LIST FOR GJPI

BROTHER(S):
JX PRIMUS FOURNETTE CARDIFF {4}-ET AT SELECT SIRE
JNSF GJPI 105 87%ILE
PRIMUS VICEROY CALIBAN-ET AT SELECT SIRE
JNSF GJPI 99 85%ILE
JX PRIMUS ENZO CHATHAM {4}-ET AT SELECT SIRE
JNSF GJPI 124 94%ILE
PRIMUS CHROME CARBINE-ET AT SELECT SIRE
JNSC GJPI 101 72%ILE

NEXT DAM:
GOFF PHAROAH CIRCUS ACT-ET 90%
6-03 305 2 26170 4.1 1079 3.4 893 101DCR 2962C
SIRE: AHLEM HEADLINE PHAROAH 21795 GJPI 68 61%ILE

4TH DAM:
GOFF VALENTINO 9595 84%
1-11 305 3 14110 4.9 687 3.5 500 73DCR 1728C

SISTER(S):
PRIMUS VALERGO LMNHD 303-P-ET 88%
PRIMUS DISCO CAROLINE 100407-ET 88%
2-11 305 3 22150 4.9 1094 3.7 809 104DCR 2798C
PRIMUS VICEROY CAMILLE 23108-ET 80%
2-03 291 3 20280 5.0 1024 3.6 738 101DCR 2552C
RANKS ON THE TOP 1-1/2% LIST FOR GJPI
PRIMUS VICEROY CARNIVAL 23139-ET 80%
2-00 305 3 19800 4.5 888 3.5 697 93DCR 2386C
RANKS ON THE TOP 1-1/2% LIST FOR GJPI
PRIMUS AMP CARNIVAL 653-ET 84%
RANKS ON THE TOP 1-1/2% LIST FOR GJPI
PRIMUS DASHIELL 14591 CARNIVAL-ET 85%
RANKS ON THE TOP 1-1/2% LIST FOR GJPI

LOT 4 PRIMUS DANIEL 57975 CAMILLE-ET JE84000323404644 GT

BORN 04/06/2021 P9 BBR 100
 FEMALE EFI 9.0% AMERICAN ID 57975/57975 JH1F JNSF

JERSEYLAND SIRES
 TURLOCK, CA
 209-585-7118

BREEDER & OWNER

CDCB GPTA S 12/01/2021 ORECS 75%R 99%ILE
 872M -0.04% 33F 0.04% 41P 568CM\$ 556NM\$ 480FM\$
 4.5PL 1.0LIV -0.2DPR 0.8CCR 0.6HCR 2.79SCS 502GMS
 0.0MFV 0.1DAB -0.1KET -0.5MAS 0.8MET 0.1RPL -0.2OHTI
 AJCA 12/01/2021 GPTAT 78%R 0.6 GJUI 3.9
 GJPI 72%R 122
 ST SR DF RA RW RL FA FU
 -1.2 -0.3 0.5 HO.8 0.0 P1.0 S0.3 1.3
 RH RUW UC UD TP TL RTR RTS
 0.8 0.5 0.1 D0.1 C0.5 L0.6 C0.5 C0.1

SELLING OPEN

SISTER(S):
 PRIMUS DANIEL CALAIS 57958-ET
 RANKS ON THE TOP 300 GJPI HEIFER LIST
 PRIMUS HOLEINONE CAMRIS 58084-ET
 RANKS ON THE TOP 300 GJPI HEIFER LIST

SIRE:
 JX FOREST GLEN GOT MAID DANIEL {6}-ET 14JE1683
 USA 067650254 GT99K BBR 100 JH1F JNSF A2A2
 CDCB GPTA S 12/01/2021 86%RIP
 81%R 1340M -0.11% 40F 96%ILE
 82%R 0.02% 54P 646CM\$ 634NM\$ 562FM\$ 525GMS
 5.1PL -0.5LIV -2.1DPR -1.2CCR -0.6HCR 2.79SCS
 0.0MFV 0.0DAB 0.2KET -0.9MAS 0.6MET 0.1RPL -1.05HTI
 AJCA 12/01/2021 7DAUS
 GPTAT 82%R 0.9 GJUI 2.0 GJPI 78%R 126

DAM:
 PRIMUS VICEROY CAMILLE 23108-ET

JE840003200732998 GT BBR 100 JH1F JNSF
 TATTOO /W3108
 DHIA HERD # 93-24-0534 CONTROL # 123108
 2-03 291 3 20280 5.0 1024 3.6 738 101DCR 2552C
 305 2X ME AVG 1L 22102M 1124F 820P 2836C

2-07 80%
 ST SR DF RA RW RL FA FU RH RUW UC UD TP TL RTR RTS
 38 37 25 35 36 26 25 25 35 31 33 34 27 26 28 28

PPA 2730M 132F 98P / YD 2857M 157F 106P
 CDCB GPTA S 12/01/2021 1RECS 81%R 99%ILE
 777M 0.05% 49F 0.05% 39P 547CM\$ 538NM\$ 463FM\$
 3.6PL 1.6LIV 0.6DPR 1.9CCR 2.3HCR 2.95SCS 512GMS
 0.1MFV 0.3DAB -0.1KET -1.3MAS 1.0MET -0.1RPL 0.26HTI
 AJCA 12/01/2021 GPTAT 82%R 0.8 GJUI 2.2
 GJPI 77%R 119
 RANKS ON THE TOP 1-1/2% LIST FOR GJPI

BROTHER(S):
 JX PRIMUS FOURNETTE CARDIFF {4}-ET AT SELECT SIRES
 JNSF GJPI 105 87%ILE
 PRIMUS VICEROY CALIBAN-ET AT SELECT SIRES
 JNSF GJPI 99 85%ILE
 JX PRIMUS ENZO CHATHAM {4}-ET AT SELECT SIRES
 JNSF GJPI 124 94%ILE
 PRIMUS CHROME CARBINE-ET AT SELECT SIRES
 JNSF GJPI 101 72%ILE

SISTER(S):
 PRIMUS VALERGO LMNH 303-P-ET 88%
 PRIMUS VALERGO LMNH 306-P-ET 85%
 3-05 305 3 19860 5.0 989 3.9 779 97DCR 2665C
 PRIMUS DISCO CAROLINE 100407-ET 88%
 2-11 305 3 22150 4.9 1094 3.7 809 104DCR 2798C
 JX PRIMUS FOURNETTE CERY 560 {4}-ET 83%
 1-11 294 3 17850 5.2 929 3.7 655 103DCR 2265C
 RANKS ON THE TOP 1-1/2% LIST FOR GJPI
 2-00 305 3 19800 4.5 888 3.5 697 93DCR 2386C
 RANKS ON THE TOP 1-1/2% LIST FOR GJPI
 PRIMUS AMP CARNIVAL 653-ET 84%
 RANKS ON THE TOP 1-1/2% LIST FOR GJPI
 JX PRIMUS ENZO CALISTA 20062 {4}-ET 83%
 1-10 305 3 21230 4.9 1041 3.7 779 103DCR 2694C
 RANKS ON THE TOP 1-1/2% LIST FOR GJPI
 JX PRIMUS ENZO CHLOE 533 {4}-ET 82%
 1-10 305 2 17870 4.7 841 3.8 671 97DCR 2277C
 RANKS ON THE TOP 1-1/2% LIST FOR GJPI
 JX PRIMUS ENZO CHANEL 24267 {4}-ET 83%
 1-09 299 2 16720 4.7 783 3.7 618 89DCR 2110C
 RANKS ON THE TOP 1-1/2% LIST FOR GJPI
 PRIMUS CHROME 14343 CARNIVAL-ET 83%
 RANKS ON THE TOP 1-1/2% LIST FOR GJPI
 PRIMUS DASHIELL 14591 CARNIVAL-ET 85%
 RANKS ON THE TOP 1-1/2% LIST FOR GJPI

JX SUNSET CANYON GOT MAID {5}-ET 551JE1650
 USA 119407594 GT99K BBR 100 JH1F JNSF A1A2
 CDCB GPTA S 12/01/2021 2587DAUS 131HRDS 9%RIP
 99%R 1587M -0.01% 75F 98%ILE
 99%R 0.03% 66P 755CM\$ 740NM\$ 646FM\$ 602GMS
 4.9PL -2.5LIV -3.3DPR -2.6CCR -0.9HCR 2.76SCS
 0.0MFV -0.3DAB 0.2KET -2.9MAS 0.3MET 0.1RPL -6.0OHTI
 AJCA 12/01/2021 1382DAUS
 GPTAT 99%R 0.5 GJUI -5.5 GJPI 97%R 138

FOREST GLEN PILGRIM AMELIA 80%
 USA 067609677 GT29K BBR 100 JH1F JNSF
 DHIA HERD # 92-20-0074 CONTROL # 9677
 1-11 305 2 16540 4.4 721 3.4 565 97DCR 1935C
 305 2X ME AVG 2L 16306M 676F 560P 1856C
 PPA 439M -52F 17P / YD 402M -49F 19P
 CDCB GPTA S 12/01/2021 2RECS 86%R 96%ILE
 612M -0.13% 2F 0.03% 28P 390CM\$ 383NM\$ 335FM\$
 4.5PL 2.9LIV 0.5DPR 1.2CCR 0.8HCR 2.91SCS 330GMS
 0.1MFV 0.2DAB 0.3KET -0.4MAS 0.7MET 0.2RPL 1.95HTI
 AJCA 12/01/2021 GPTAT 84%R 0.5 GJUI 6.0
 GJPI 81%R 88

CDF VICEROY-ET 11JE1179
 JE840003002447507 GT50K BBR 100 JH1F JNSF A2A2
 CDCB GPTA S 12/01/2021 8739DAUS 398HRDS 20%RIP
 99%R 688M 0.01% 35F 77%ILE
 99%R 0.04% 34P 397CM\$ 393NM\$ 335FM\$ 380GMS
 2.8PL 0.9LIV 0.7DPR 2.7CCR 4.3HCR 3.16SCS
 0.1MFV 0.2DAB 0.1KET -3.3MAS 1.3MET -0.2RPL -3.4OHTI
 AJCA 12/01/2021 3993DAUS
 GPTAT 99%R 0.6 GJUI 1.7 GJPI 99%R 83

RIVER VALLEY LEMONHEAD CARNIVAL-ET
 USA 067393764 GT13K BBR 100 JH1F JNSF
 CDCB GPTA S 12/01/2021 ORECS 89%R 97%ILE
 326M 0.04% 24F 0.02% 17P 411CM\$ 403NM\$ 362FM\$
 4.3PL 1.7LIV 2.1DPR 3.0CCR 1.3HCR 2.79SCS 396GMS
 0.0MFV 0.2DAB -0.7KET 0.7MAS 0.8MET -0.2RPL 1.41HTI
 AJCA 12/01/2021 GPTAT 87%R 1.2 GJUI 9.9
 GJPI 84%R 97
 SIRE: STEINHAUERS SAMSON LEMONHEAD GJPI 32 26%ILE

SISTER(S):
 RIVER VALLEY IM CIRCUS FREAK-ET 83%
 3-10 305 2 23900 5.0 1184 3.8 897 101DCR 3103C
 RIVER VALLEY MILTON CRCSACT 4494-ET 87%
 3-00 305 2 23940 4.9 1168 3.7 880 101DCR 3044C
 RANKS ON THE TOP 1-1/2% LIST FOR GJPI
 RIVER VALLEY DIMENSION CIRCUSACT-ET 83%
 RANKS ON THE TOP 1-1/2% LIST FOR GJPI

NEXT DAM:
 GOFF PHAROAH CIRCUS ACT-ET 90%
 6-03 305 2 26170 4.1 1079 3.4 893 101DCR 2962C
 SIRE: AHLEM HEADLINE PHAROAH 21795 GJPI 68 61%ILE

4TH DAM:
 GOFF VALENTINO 9595 84%
 1-11 305 3 14110 4.9 687 3.5 500 73DCR 1728C



PRIMUS VICEROY CAMILLE 23108-ET
 Dam of Lot 4



PRIMUS DISCO CAROLINE 100407-ET
 Sister of the Dam of Lot 4



GOFF PHAROAH CIRCUS ACT-ET
 Great-Grand Dam of Lot 4
 Dam of CRAZE



GOFF VALENTINO 9595
 Fourth Dam of Lot 4



PLEASANT NOOK F
PRIZE CIRCUS, E-97%
 Seventh Dam of Lot 4



JX KB TROOPER 26384 {5}
SELLING AS LOT 5

LOT 5 JX KB TROOPER 26384 {5} USA 075826384 GT9K

BORN 09/17/2021 P9 BBR 100
FEMALE EFI 8.3% AMERICAN ID 26384/26384 JH1F JNSF

KATZMAN BROS.
WHITEWATER, WI
262-903-6727

BREEDER & OWNER

CDCB GPTA S 12/01/2021 ORECS 70%R 99%ILE
809M 0.01% 42F 0.03% 37P 620CM\$ 611NM\$ 549FM\$
5.2PL 0.8LIV 0.8DPR 2.0CCR 2.7HCR 2.92SCS 575GM\$
0.0MFV 0.2DAB -0.3KET -0.3MAS -0.5MET -0.1RPL -0.22HTI
AJCA 12/01/2021 GPTAT 74%R 1.2 GJUI 10.0

JX BLUE MIST MESQUITE {3}-ET
USA 119755026 GT99K BBR 100 JH1F JNSF 97JE161
CDCB GPTA S 12/01/2021 881DAUS 41HRDS 41%RIP
98%R 270M 0.15% 45F 89%ILE
98%R 0.13% 37P 511CM\$ 494NM\$ 359FM\$ 490GM\$
2.8PL 1.2LIV 1.1DPR 0.3CCR 1.9HCR 2.99SCS
0.3MFV 0.1DAB -0.3KET -0.7MAS -1.3MET -0.1RPL 1.35HTI
AJCA 12/01/2021 275DAUS
GPTAT 96%R 0.4 GJUI -3.0 GJPI 94%R 114

GJPI 68%R 133
ST SR DF RA RW RL FA FU
1.0 -0.1 1.5 H0.5 0.5 P0.2 S0.5 1.3
RH RUW UC UD TP TL RTR RTS
1.5 0.8 0.3 S1.4 C0.6 S0.1 C0.6 B0.2

DODAN LH THYME LIST THETA 83%

SELLING OPEN
CURRENTLY THE #5 TROOPER DAUGHTER

USA 119974166 GT45K BBR 100 JH1F JNSF
TATTOO P8/P8
DHIA HERD # 35-36-1359 CONTROL # 750
1-11 305 2 20570 4.5 930 3.4 708 97DCR 2446C
3-04 305 2 24440 4.7 1149 3.4 829 98DCR 2864C
305 2X ME AVG 2L 25911M 1189F 892P 3080C
PPA 1544M 24F 44P / YD 1617M 43F 54P
CDCB GPTA S 12/01/2021 2RECS 81%R 99%ILE
920M -0.04% 36F 0.01% 35P 507CM\$ 501NM\$ 465FM\$
4.3PL 1.1LIV 0.4DPR 1.7CCR 0.0HCR 2.94SCS 459GM\$
-0.2MFV 0.5DAB -0.1KET 0.8MAS 0.3MET -0.1RPL 1.58HTI
AJCA 12/01/2021 GPTAT 82%R 0.6 GJUI 2.7
GJPI 77%R 105

SIRE:
JX DODAN LH TROOPER {4} 29JE4204
JE840003203116924 GT99K BBR 100 JH1F JNSF A2A2
CDCB GPTA S 12/01/2021 0%RIP
77%R 695M 0.10% 56F 96%ILE
77%R 0.08% 43P 655CM\$ 641NM\$ 535FM\$ 595GM\$
4.7PL 1.2LIV 0.4DPR 1.0CCR 1.1HCR 2.92SCS
0.1MFV 0.4DAB -0.1KET 0.5MAS -0.4MET -0.1RPL 3.36HTI
AJCA 12/01/2021 ODAUS
GPTAT 80%R 0.8 GJUI 4.4 GJPI 75%R 139

AHLEM BOWMAN LANCER-ET 29JE3992
USA 073409435 GT99K BBR 100 JH1F JNSF A1A2
CDCB GPTA S 12/01/2021 241DAUS 55HRDS 16%RIP
96%R -241M 0.32% 56F 78%ILE
97%R 0.09% 11P 415CM\$ 403NM\$ 316FM\$ 445GM\$
1.8PL 0.6LIV 1.5DPR 4.0CCR 4.7HCR 2.94SCS
0.1MFV 0.3DAB -0.1KET 1.7MAS 0.3MET 0.2RPL 5.43HTI
AJCA 12/01/2021 108DAUS
GPTAT 93%R 0.4 GJUI 6.1 GJPI 92%R 106

DAM:
JX KB LANCER 18978 {4}
JE840003004112167

JX KB TI 15905 {3} 77%
USA 067715905
DHIA HERD # 35-28-1021 CONTROL #
PA 598M -9F 15P
110CM\$ 112NM\$ 128FM\$
1.8PL 0.2DPR 0.6CCR 1.4HCR 3.01SCS
PA TYPE 0.5 JPI 38%R 30
SIRE: JX FARIA BROTHERS TI {2} GJPI 66 53%ILE

1-08 83 2 5723 4.6 265 3.3 189 RIP
22881 --- --- --- --- --- PME
PA 179M 24F 13P
262CM\$ 258NM\$ 222FM\$
1.8PL 0.8DPR 2.3CCR 3.1HCR 2.97SCS
PA TYPE 0.5 JPI 32%R 68

NEXT DAM:
KB LEXICON 12805 70%
4-04 305 3 26060 4.2 1092 3.3 854 88DCR 2926C
SIRE: DUTCH HOLLOW LEXICON-P GJPI 30 26%ILE

4TH DAM:
CDF KWYNN ROSS S1602 82%



JX KB LANCER 18978 {4}
Dam of Lot 5



**JX KB TROOPER 26387 {3}
SELLING AS LOT 6**

LOT 6 JX KB TROOPER 26387 {5} USA 075826387 GT9K

BORN 09/18/2021 P9 BBR 100
FEMALE EFI 9.7% AMERICAN ID 26387/26387 JH1F JNSF
A2A2

KATZMAN BROS.
WHITEWATER, WI
262-903-6727

BREEDER & OWNER

CDCB GPTA S 12/01/2021 ORECS 71%R 99%ILE
.195M 0.17% 47F 0.11% 30P 642CM\$ 628NM\$ 515FM\$
5.2PL 2.1LIV 1.3DPR 1.7CCR 1.7HCR 2.97SCS 605GM\$
0.1MFV 0.5DAB 0.3KET 0.2MAS 0.0MET -0.2RPL 3.87HTI
AJCA 12/01/2021 GPTAT 75%R 0.8 GJUI 11.5
GJPI 69%R 146
ST SR DF RA RW RL FA FU
-0.7 -1.0 0.6 L0.2 -0.4 P0.5 S0.3 1.5
RH RUW UC UD TP TL RTR RTS
1.7 -0.1 -0.1 S1.8 W0.3 S0.7 W0.3 B0.4

JX BLUE MIST MESQUITE {3}-ET
USA 119755026 GT99K BBR 100 JH1F JNSF 97JE161
CDCB GPTA S 12/01/2021 881DAUS 41HRDS 41%RIP
98%R 270M 0.15% 45F 89%ILE
98%R 0.13% 37P 511CM\$ 494NM\$ 359FM\$ 490GM\$
2.8PL 1.2LIV 1.1DPR 0.3CCR 1.9HCR 2.99SCS
0.3MFV 0.1DAB -0.3KET -0.7MAS -1.3MET -0.1RPL 1.35HTI
AJCA 12/01/2021 275DAUS
GPTAT 96%R 0.4 GJUI -3.0 GJPI 94%R 114

DODAN LH THYME LIST THETA 83%

USA 119974166 GT45K BBR 100 JH1F JNSF
TATTOO P8/P8

DHIA HERD # 35-36-1359 CONTROL # 750
1-11 305 2 20570 4.5 930 3.4 708 97DCR 2446C
3-04 305 2 24440 4.7 1149 3.4 829 98DCR 2864C
305 2X ME AVG 2L 25911M 1189F 892P 3080C
PPA 1544M 24F 44P / YD 1617M 43F 54P
CDCB GPTA S 12/01/2021 2RECS 81%R 99%ILE
920M -0.04% 36F 0.01% 35P 507CM\$ 501NM\$ 465FM\$
4.3PL 1.1LIV 0.4DPR 1.7CCR 0.0HCR 2.94SCS 459GM\$
-0.2MFV 0.5DAB -0.1KET 0.8MAS 0.3MET -0.1RPL 1.58HTI
AJCA 12/01/2021 GPTAT 82%R 0.6 GJUI 2.7
GJPI 77%R 105

SELLING OPEN
RANKS ON THE TOP 300 GJPI HEIFER LIST

SIRE:
JX DODAN LH TROOPER {4} 29JE4204
JE840003203116924 GT99K BBR 100 JH1F JNSF A2A2
CDCB GPTA S 12/01/2021 0%RIP
77%R 695M 0.10% 56F 96%ILE
77%R 0.08% 43P 655CM\$ 641NM\$ 535FM\$ 595GM\$
4.7PL 1.2LIV 0.4DPR 1.0CCR 1.1HCR 2.92SCS
0.1MFV 0.4DAB -0.1KET 0.5MAS -0.4MET -0.1RPL 3.36HTI
AJCA 12/01/2021 ODAUS
GPTAT 80%R 0.8 GJUI 4.4 GJPI 75%R 139

DAM:
KB AMP 18897
JE840003004110545

PA 116M 32F 20P
283CM\$ 275NM\$ 202FM\$
0.6PL 0.7DPR 0.8CCR 1.3HCR 3.05SCS
PA TYPE 0.4 JPI 35%R 67

AVERAGING 92 LBS. ON HER WEEKLY AVERAGE.

DP KILOWATT AMP-ET
USA 172581329 GT99K BBR 100 JH1F JNSF A2A2 7JE1628
CDCB GPTA S 12/01/2021 692DAUS 71HRDS 73%RIP
98%R 197M 0.13% 38F 77%ILE
98%R 0.09% 27P 412CM\$ 400NM\$ 302FM\$ 411GM\$
1.6PL 2.7LIV 0.8DPR 1.0CCR 1.7HCR 3.00SCS
-0.1MFV 0.5DAB 0.7KET -1.7MAS 0.4MET -0.3RPL -0.87HTI
AJCA 12/01/2021 378DAUS
GPTAT 97%R 0.6 GJUI 2.5 GJPI 93%R 94

KB MOORE 14015 80%

USA 173203983

TATTOO /K14015

DHIA HERD # 35-65-0983 CONTROL # 14015
1-08 294 3 16920 4.9 830 3.7 627 82DCR 2169C
2-08 290 3 15100 6.7 1007 3.9 582 89DCR 2014C
3-08 287 3 23660 6.2 1469 3.8 892 87DCR 3086C
305 2X ME AVG 3L 19614M 1177F 756P 2616C
PPA 229M 79F 46P / YD 180M 60F 32P
CDCB PTA 12/01/2021 3RECS 56%R 62%ILE
35M 0.11% 26F 0.05% 12P 154CM\$ 150NM\$ 102FM\$
-0.5PL 0.1LIV 0.5DPR 0.5CCR 0.9HCR 3.10SCS 186GM\$
0.2MFV 0.0DAB -0.1KET -1.6MAS -0.6MET -0.4RPL -1.37HTI
AJCA 12/01/2021 PTAT 46%R 0.1 JUI -4.9
JPI 46%R 39

SIRE: MISSISKA MOORE GJPI 28 35%ILE

NEXT DAM:
YOSEMITE REGAL 11558
SIRE: AHLEM VALENTINO REGAL GJPI 67 60%ILE

4TH DAM:
YOSEMITE PERFORM GARRETT S30328 83%



**JX KB AMP 18897 {2}
Dam of Lot 6**

LOT 7 JX ROC-BOT CLAPTON 13721 {5} JE840003234952203 GT9K

BORN 06/01/2021 P9 BBR 100
 FEMALE EFI 7.5% AMERICAN ID 13721/13721 JH1F JNSF

ROCK BOTTOM DAIRY
 ALVORD, IA
 712-548-7423

BREEDER & OWNER

CDCB GPTA S 12/01/2021 ORECS 71%R 99%ILE
 1255M 0.04% 69F 0.04% 55P 752CM\$ 740NM\$ 656FM\$
 4.9PL -0.8LIV -2.0DPR -0.8CCR 1.8HCR 2.90SCS 645GM\$
 0.0MFV 0.2DAB 0.4KET -1.7MAS 0.0MET 0.1RPL -1.49HTI
 AJCA 12/01/2021 GPTAT 74%R 1.0 GJUI 7.9
 GJPI 68%R 149
 ST SR DF RA RW RL FA FU
 0.3 0.3 1.4 H1.1 0.7 P0.8 S1.1 1.7
 RH RUW UC UD TP TL RTR RTS
 1.5 1.5 0.0 S0.4 W0.1 L0.4 W0.1 B0.3

PROGENESIS SKYLER-ET
 JECAN000012672209 GT99K BBR 100 JH1F JNSF 200JE1132
 CDCB GPTA S 12/01/2021 717DAUS 64HRDS 87%RIP
 98%R 1158M 0.21% 103F 96%ILE
 98%R -0.03% 36P 653CM\$ 655NM\$ 652FM\$ 586GM\$
 2.5PL -0.1LIV -2.1DPR -1.8CCR 3.0HCR 3.10SCS
 0.1MFV 0.2DAB 0.7KET -4.0MAS 0.4MET 0.2RPL -3.93HTI
 AJCA 12/01/2021 265DAUS
 GPTAT 96%R 0.6 GJUI 0.9 GJPI 93%R 119

SELLING OPEN
 RANKS ON THE TOP 300 GJPI HEIFER LIST

SIRE:
 JX VIERRA CLAPTON {4}-ET 777JE1228
 JE840003200644122 GT99K BBR 100 JH1F JNSF A2A2
 CDCB GPTA S 12/01/2021 0%RIP
 77%R 954M 0.13% 76F 96%ILE
 77%R 0.03% 41P 654CM\$ 647NM\$ 588FM\$ 584GM\$
 3.7PL 0.8LIV -1.1DPR -0.7CCR 1.7HCR 2.98SCS
 0.1MFV 0.7DAB 0.3KET -2.2MAS -0.6MET 0.1RPL 0.58HTI
 AJCA 12/01/2021 ODAUS
 GPTAT 80%R 0.5 GJUI -1.7 GJPI 74%R 132

DAM:
 JX ROC-BOT GOT MAID 16242 {4}
 JE840003201129344 GT BBR 100 JH1F JNSF
 DHIA HERD # 42-60-0851 CONTROL # 16242

1-08 297 3 14840 5.3 789 4.2 616 94DCR 2120C
 305 2X ME AVG 1L 19360M 1029F 814P 2780C

2-02 81% 2-09 81%
 ST SR DF RA RW RL FA FU RH RUW UC UD TP TL RTR RTS
 35 28 32 20 32 17 29 30 30 34 22 20 35 25 36 30

PPA 2172M 98F 128P / YD 2459M 89F 125P
 CDCB GPTA S 12/01/2021 2RECS 82%R 99%ILE
 830M -0.06% 26F 0.06% 44P 567CM\$ 553NM\$ 458FM\$
 5.1PL -0.8LIV -1.1DPR 0.3CCR 1.7HCR 2.84SCS 473GM\$
 -0.1MFV -0.2DAB 0.1KET 0.1MAS 0.4MET 0.2RPL -1.35HTI
 AJCA 12/01/2021 GPTAT 81%R 0.8 GJUI 6.2
 GJPI 77%R 117

JX SCHULTZ VANDRELL DEXXIE {3} 78%
 USA 067747155 GT99K BBR 90 JH1F JNSF
 DHIA HERD # 93-24-1105 CONTROL # 7155
 3-00 305 3 25950 4.6 1201 3.7 966 94DCR 3262C
 305 2X ME AVG 1L 26067M 1220F 976P 3306C
 PPA 1684M 129F 112P / YD 3492M 222F 156P
 CDCB GPTA S 12/01/2021 1RECS 82%R 98%ILE
 630M 0.03% 36F 0.04% 31P 436CM\$ 429NM\$ 373FM\$
 2.7PL 1.2LIV -1.3DPR -1.1CCR 0.2HCR 3.00SCS 372GM\$
 0.2MFV 1.0DAB 0.0KET -1.2MAS -1.5MET -0.1RPL 3.87HTI
 AJCA 12/01/2021 GPTAT 83%R 0.9 GJUI 6.7
 GJPI 77%R 89

JX SUNSET CANYON GOT MAID {5}-ET 551JE1650
 USA 119407594 GT99K BBR 100 JH1F JNSF A1A2
 CDCB GPTA S 12/01/2021 2587DAUS 131HRDS 9%RIP
 99%R 1587M -0.01% 75F 98%ILE
 99%R 0.03% 66P 755CM\$ 740NM\$ 646FM\$ 602GM\$
 4.9PL -2.5LIV -3.3DPR -2.6CCR -0.9HCR 2.76SCS
 0.0MFV -0.3DAB 0.2KET -2.9MAS 0.3MET 0.1RPL -6.00HTI
 AJCA 12/01/2021 1382DAUS
 GPTAT 99%R 0.5 GJUI -5.5 GJPI 97%R 138

JX ROC-BOT NATE DOGG 6552 {3}
 JE840003131425220
 CONTROL #
 SIRE: JX FARIA BROTHERS NATE DOGG {2}-ET GJPI 92
 76%ILE

NEXT DAM:
 UR JX ROC-BOT SCORE 41465 {2}
 SIRE: HIGH LAWN VIBRANT SCORE-ET GJPI 58 30%ILE

4TH DAM:
 JX AARDEMA SHINE 32118 {1}

LOT 8 JX ROC-BOT GALLANTRY 13933 {5} JE840003234952413 GT9K

BORN 07/27/2021 P9 BBR 100
FEMALE EFI 7.5% AMERICAN ID 13933/13933 JH1F JNSF

ROCK BOTTOM DAIRY BREEDER & OWNER
ALVORD, IA
712-548-7423

CDCB GPTA S 12/01/2021 ORECS 72%R 99%ILE
910M 0.06% 57F 0.00% 33P 666CM\$ 662NM\$ 634FM\$
5.4PL 1.9LIV -0.2DPR 0.6CCR 2.8HCR 2.96SCS 596GM\$
0.2MFV 0.5DAB -0.1KET -1.2MAS -0.6MET -0.1RPL 1.79HTI
AJCA 12/01/2021 GPTAT 75%R 1.4 GJUI 10.3
GJPI 69%R 137
ST SR DF RA RW RL FA FU
-0.1 0.2 1.4 L0.6 -0.1 P0.1 S0.3 1.1
RH RUW UC UD TP TL RTR RTS
2.3 1.2 0.9 S0.3 C0.1 L0.4 W0.3 B0.9

PROGENESIS COMPLETELY-ET 200JE1116
JE124000109902120 GT99K BBR 100 JH1C JNSF
CDCB GPTA S 12/01/2021 710DAUS 53HRDS 67%RIP
98%R 1607M -0.06% 65F 92%ILE
98%R 0.02% 63P 507CM\$ 511NM\$ 459FM\$ 480GM\$
0.1PL -0.8LIV -2.8DPR -1.3CCR 1.6HCR 3.55SCS
0.0MFV 0.1DAB 0.7KET -7.2MAS -0.2MET -0.1RPL -11.3HTI
AJCA 12/01/2021 471DAUS
GPTAT 98%R 0.1 GJUI -6.2 GJPI 93%R 93

SELLING OPEN

SIRE:
JX SEXING GALLANTRY {4}-ET 551JE1762
JE840003203845448 GT BBR 90 JH1F JNSF A2A2 CDCB
GPTA S 12/01/2021 0%RIP
77%R 1156M 0.06% 70F 98%ILE
77%R 0.04% 52P 696CM\$ 690NM\$ 613FM\$ 614GM\$
3.5PL 0.8LIV -2.0DPR -1.8CCR 1.2HCR 3.14SCS
0.1MFV 0.5DAB 0.4KET -4.6MAS -1.0MET -0.3RPL -4.78HTI
AJCA 12/01/2021 ODAUS
GPTAT 79%R 1.5 GJUI 9.1 GJPI 73%R 134

DAM:
JX ROC-BOT PRIAPUS 10619 {4}
JE840003200854589
DHIA HERD # 42-60-0851 CONTROL # 10619
1-09 298 3 17150 5.8 988 3.9 677 93DCR 2344C
305 2X ME AVG 1L 22299M 1278F 886P 3067C

2-02 83%
ST SR DF RA RW RL FA FU RH RUW UC UD TP TL RTR RTS
39 33 33 23 33 23 36 36 42 36 36 32 34 26 34 29

PPA 3248M 272F 150P / YD 2415M 224F 114P
CDCB PTA 12/01/2021 2RECS 56%R 99%ILE
401M 0.15% 51F 0.07% 29P 551CM\$ 538NM\$ 454FM\$
3.0PL 1.9LIV 1.3DPR 2.0CCR 2.8HCR 2.85SCS 547GM\$
0.3MFV 0.3DAB -0.3KET -1.4MAS -0.5MET 0.0RPL 1.38HTI
AJCA 12/01/2021 PTAT 47%R 0.8 JUI 7.0
JPI 48%R 128

JX PINE-TREE AVON ALEVE {3}-ET 90%

USA 067671551 GT99K BBR 85
DHIA HERD # 23-15-7000 CONTROL # 3477
1-10 305 2 16570 5.0 823 3.7 620 97DCR 2145C
305 2X ME AVG 1L 21987M 1091F 831P 2875C
PPA 1275M 130F 98P / YD 1845M 162F 118P
CDCB GPTA M 12/01/2021 2RECS 77%R 96%ILE
721M 0.00% 35F 0.05% 38P 381CM\$ 376NM\$ 306FM\$
2.0PL 0.9LIV -2.0DPR -3.3CCR -0.7HCR 3.20SCS 294GM\$
0.2MFV 0.6DAB 0.4KET -2.3MAS -1.0MET -0.3RPL 0.69HTI
AJCA 12/01/2021 GPTAT 74%R 1.9 GJUI 15.4
GJPI 73%R 67M

JX CROSSWIND PRIAPUS {3} 14JE742
USA 119499535 GT50K BBR 90 JH1F JNSF A2A2
CDCB GPTA S 12/01/2021 1999DAUS 149HRDS 22%RIP
99%R -598M 0.12% -4F 33%ILE
99%R 0.05% -11P 188CM\$ 182NM\$ 145FM\$ 176GM\$
4.2PL 2.5LIV 2.6DPR 3.0CCR 3.7HCR 2.87SCS
0.5MFV 0.2DAB -0.5KET -1.0MAS -1.6MET -0.1RPL 2.93HTI
AJCA 12/01/2021 949DAUS
GPTAT 99%R 0.8 GJUI 6.9 GJPI 97%R 45

JX ROC-BOT LISTOWEL 8977 {4} 79%

JE840003139692466
DHIA HERD # 42-60-0851 CONTROL # 8977
1-08 273 3 19720 4.6 900 3.6 712 90DCR 2427C
2-08 283 3 22930 4.9 1127 3.9 886 92DCR 3034C
3-07 212 3 16360 5.0 822 3.7 613 87DCR 2121C
305 2X ME AVG 3L 23494M 1146F 894P 3053C
PPA 5084M 236F 198P / YD 3520M 163F 138P
CDCB PTA 12/01/2021 3RECS 62%R 99%ILE
1191M 0.01% 59F 0.03% 51P 630CM\$ 620NM\$ 546FM\$
2.6PL 1.4LIV 0.0DPR 0.8CCR 1.5HCR 2.92SCS 608GM\$
0.2MFV 0.4DAB -0.2KET 0.4MAS 0.5MET 0.0RPL 4.44HTI
AJCA 12/01/2021 PTAT 53%R 0.1 JUI -0.7
JPI 53%R 143
SIRE: HILLVIEW LISTOWEL-P GJPI 145 98%ILE

NEXT DAM:
JX ROC-BOT MANTRA 7756 {3}
SIRE: ERTL MANTRA GJPI 9 14%ILE

4TH DAM:
JX ROC-BOT RENEGADE 6019 {2} 75%
2-08 241 3 13800 5.6 773 3.9 533 93DCR 1844C



AJ CHIEF 5094
SELLING AS LOT 9

LOT 9 AJ CHIEF 5094 USA 067935094 GT9K

BORN 07/30/2021 P9 BBR 100
FEMALE EFI 8.7% AMERICAN ID 5094/5094 JH1F JNSF A2A2

ALBRIGHT JERSEYS LLC
WILLARD, OH
419-512-1756

BREEDER & OWNER

CDCB GPTA S 12/01/2021 ORECS 75%R 99%ILE
1334M -0.01% 62F -0.01% 47P 720CM\$ 716NM\$ 683FM\$
4.0PL -0.3LIV -0.4DPR 0.3CCR 2.6HCR 2.98SCS 687GM\$
0.2MFV 0.2DAB 0.1KET -2.2MAS 0.1MET -0.2RPL -0.89HTI
AJCA 12/01/2021 GPTAT 76%R 1.7 GJUI 12.7
GJPI 71%R 151
ST SR DF RA RW RL FA FU
1.0 -0.3 2.9 L0.1 -0.4 P0.3 S0.8 0.7
RH RUW UC UD TP TL RTR RTS
2.9 2.5 1.0 D0.5 C2.1 L0.2 C1.7 B1.4

JX RIVER VALLEY CHECKMATE {5}-ET 200JE10008
JE840003126479255 GT99K BBR 100 JH1C JNSF
CDCB GPTA S 12/01/2021 795DAUS 59HRDS 9%RIP
99%R 901M 0.03% 51F 64%ILE
99%R 0.03% 40P 346CM\$ 339NM\$ 280FM\$ 268GM\$
0.1PL -4.3LIV -3.9DPR -3.2CCR 1.2HCR 3.04SCS
0.1MFV -0.3DAB -0.1KET -3.6MAS 0.3MET 0.1RPL -6.60HTI
AJCA 12/01/2021 402DAUS
GPTAT 98%R 0.3 GJUI -0.6 GJPI 96%R 59



AJ WESTPORT 4459 {6}
Dam of Lot 9

SELLING OPEN
RANKS ON THE TOP 300 JPI HEIFER LIST

JX RIVER VALLEY CHROME CHERITA 1261 {5}- 90%
JE840003126479388 GT13K BBR 100 JH1F JNSF
DHIA HERD # 33-87-0722 CONTROL # 1261
1-10 305 3 16230 4.2 678 4.1 662 101DCR 2009C
2-10 305 3 16910 5.1 859 3.7 619 103DCR 2141C
305 2X ME AVG 3L 21257M 1088F 818P 2723C
PPA 919M 84F 68P / YD 1256M 76F 60P
CDCB GPTA S 12/01/2021 3RECS 86%R 99%ILE
672M 0.05% 43F 0.01% 27P 572CM\$ 568NM\$ 536FM\$
4.3PL 0.7LIV 1.6DPR 2.2CCR 0.5HCR 3.00SCS 578GM\$
-0.1MFV 0.0DAB 0.2KET 0.5MAS 0.1MET 0.0RPL 0.16HTI
AJCA 12/01/2021 GPTAT 84%R 1.7 GJUI 12.7
GJPI 81%R 127



AJ WESTPORT 4459 {6}
Dam of Lot 9

SIRE:
JX RIVER VALLEY CHIEF {6}-ET
USA 075341195 GT99K BBR 100 JH1F JNSF A2A2 777JE10034
CDCB GPTA S 12/01/2021 262DAUS 32HRDS 96%RIP
96%R 1809M -0.06% 74F 99%ILE
96%R -0.04% 56P 839CM\$ 836NM\$ 825FM\$ 804GM\$
4.6PL -1.9LIV -0.7DPR 0.1CCR 1.7HCR 2.89SCS
0.0MFV -0.1DAB -0.1KET -1.4MAS 0.0MET 0.0RPL -3.02HTI
AJCA 12/01/2021 139DAUS
GPTAT 94%R 2.3 GJUI 14.3 GJPI 89%R 178

JX CAL-MART WESTPORT {5}-ET 29JE4117
USA 067374603 GT99K BBR 100 JH1F JNSF A2A2
CDCB GPTA S 12/01/2021 123DAUS 19HRDS 96%RIP
94%R 451M 0.17% 59F 94%ILE
94%R 0.12% 42P 595CM\$ 577NM\$ 440FM\$ 533GM\$
3.2PL 1.8LIV -0.1DPR -0.7CCR 1.1HCR 2.87SCS
0.1MFV 0.6DAB 0.1KET -1.3MAS -0.2MET -0.2RPL 1.39HTI
AJCA 12/01/2021 77DAUS
GPTAT 91%R 0.8 GJUI 3.4 GJPI 88%R 129

DAM:
AJ WESTPORT 4459 {6}
USA 067534459
DHIA HERD # 31-39-9020 CONTROL # 4459

1-10 110 3x 8186 4.5 370 3.3 269 RIP
25992 --- 1108 --- 906 PME

2-01 84%
ST SR DF RA RW RL FA FU RH RUW UC UD TP TL RTR RTS
35 36 36 23 33 29 36 36 35 36 26 26 34 26 36 27

PPA 3892M 179F 150P / YD 5465M 252F 199P
CDCB PTA 12/01/2021 1RECS 47%R 99%ILE
886M -0.01% 40F 0.04% 41P 522CM\$ 513NM\$ 444FM\$
2.9PL 1.2LIV 0.2DPR 0.4CCR 1.5HCR 2.95SCS 491GM\$
0.1MFV 0.3DAB 0.0KET -0.7MAS 0.1MET -0.2RPL 1.05HTI
PA TYPE 1.0 JUI JPI 40%R 115
RANKS 106TH IN THE NATION FOR JPI

AJ BANCROFT 3663 90%
USA 067443663
DHIA HERD # 31-39-9020 CONTROL # 3663
1-09 305 3 16460 3.9 636 3.3 541 104DCR 1765C
2-10 295 3 17710 3.6 629 3.3 576 102DCR 1803C
305 2X ME AVG 2L 18914M 706F 626P 1994C
PPA 2044M -10F 57P / YD 1458M -36F 35P
CDCB PTA 12/01/2021 2RECS 59%R 82%ILE
783M -0.20% -7F -0.03% 21P 243CM\$ 246NM\$ 258FM\$
2.7PL 0.6LIV 0.6DPR 1.5CCR 1.9HCR 3.03SCS 235GM\$
0.1MFV 0.0DAB -0.1KET -0.2MAS 0.4MET -0.2RPL 0.54HTI
AJCA 12/01/2021 PTAT 55%R 1.1 JUI 9.3
JPI 50%R 53

SIRE: AHLEM AXIS BANCROFT-ET GJPI 104 89%ILE

SISTER(S):
PREMIER 2128 87%
2-09 305 3 25430 3.6 925 3.6 921 99DCR 2761C
AJ METALLICA 2602 85%
3-11 300 3 22610 4.0 904 3.6 803 104DCR 2560C

NEXT DAM:
ALBRIGHT VIBRANT 1716 {6} 83%
5-00 305 3 29930 2.8 850 3.3 993 100DCR 2739C
SIRE: ALL LYNS RESTORE VIBRANT-ET GJPI 26 20%ILE

4TH DAM:
CIRCLEHAWK ARTIST HONESTY OLIVE {5} 86%
7-00 290 3 24540 5.0 1226 3.5 852 98DCR 2944C