

# **GREAT NORTHERN SALES ARENA**

## **DECEMBER DAIRY PRODUCTION SALE**

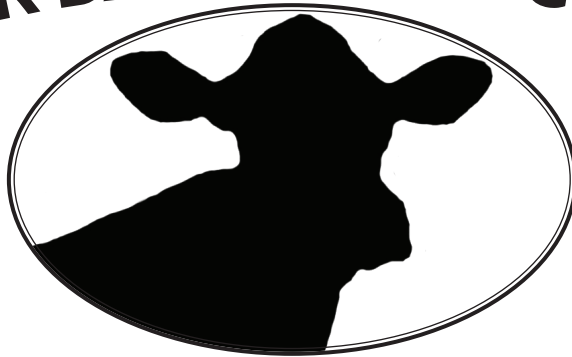

**DECEMBER 20, 2021**  
**Fond du Lac, Wisconsin**

## **TERMS AND CONDITIONS OF SALE**

**TERMS:** The terms are cash or cheque on sale day payable to Great Northern Land & Cattle Co., Inc. , in U.S. funds unless other arrangements are made with the consignor and management prior to the sale. All payments must be made to the clerk of the sale and no release of animals will be given until satisfactory settlement has been made. Compliance with the above terms or payment on the part of the buyer will then entitle him to the guarantees offered by the seller and listed below.

**BIDS:** The highest bidder shall be the buyer. Bidding parties or their agents are responsible for all bids placed. In case of dispute, the animal shall be put up for advance bids and if there be no advance bid the animal shall be sold to the person from whom the auctioneer on the stand accepted the last bid.

**RISK:** All animals are at the purchaser's risk as soon as struck off but will be cared for free of charge for 24 hours. Purchasers must make arrangements for care of their purchases beyond the 24 hour period. Animals are solely at the seller's risk prior to selling in the event of fire or any other eventuality.

**CERTIFICATES OF REGISTRATION, RECORDING OR IDENTIFICATION:** (Whichever applies) will be furnished by the seller showing transfer on the records of the Holstein Association to the purchaser and will be provided free of charge within a reasonable period of time.

**WARRANTIES:** The seller warrants clear title to the animal and the right to sell the same. All animals are sold to be straight and right in every respect unless otherwise stated. Embryos have been recovered, processed, frozen, transferred and graded in keeping with IETS recommendations unless otherwise noted in the catalog or announced from the auction stand. Every precaution will be taken to represent the physical condition of each animal exactly as it is known. However, all animals are sold with no warranty that they are free of paratuberculosis. Examination of all purchases should be made immediately after the purchase and before the close of the sale. If found not to be as represented, such complaint must be reported to the sale management immediately (and in all cases before the close of the sale). In the event of default on the part of the purchaser to examine the animal, it is understood he assumes full ownership together with all risks and no representations of the seller can be challenged through the sale management. Heifers that have never calved are in no way guaranteed as to their condition following calving. No guarantee is made as to how much milk they will produce, freedom from hardware or disease; or that they do not have a displaced abomasum.

**BREEDING:** All females, either open or bred, are breeders to the best of the seller's knowledge and belief. However, no breeding dates or pregnancy can be guaranteed unless so announced at the time of the sale. Pregnancies 45 days and under are the finding of the veterinarian but no guarantee is implied. No guarantees are made as to the accuracy of any ultrasound pregnancy results listed or announced.

**HEALTH:** The results of any future health tests are not guaranteed. While precaution is taken to assure the buyers' protection from infectious diseases, buyers assume all responsibility for all cattle when gavel falls and auctioneer pronounces said animal sold. The seller and sale management hereby notify the purchasers that all animals are sold as originating from a maximum risk paratuberculosis herd unless otherwise stated by sale management. The seller and sale management cannot be held liable.

**SHIPPING:** Assistance will be given in shipping the animals after the sale. All costs, risks and responsibility will be borne by the purchaser.

**PEDIGREE INFORMATION:** All production, show or classification records have been supplied by the seller or consignor.

**ERRORS:** The material in this catalog has been carefully edited. If any errors or omissions are discovered they will be announced, such announcements to take precedence over the matter of print in this catalog. Neither the editors of the catalog, sale management, nor the seller can assume any responsibility for any errors or omissions in the catalog.

**ACCIDENTS:** The sale management, the sellers and the owner of the grounds will not be responsible in any way for the condition of the grounds or the behavior of the animals and disclaim any liability in the event of personal accident or property loss.

**RESPONSIBILITY:** In submitting the entries and in selling animals listed in the sale, the seller subscribes to the various sales regulations and warranties as above set forth and assumes full responsibility for his animals. All representations are made by the seller. In no case, however, will the seller be responsible for any damages beyond the selling price of the animals. Great Northern Land & Cattle Co., Inc., as Sale Manager, assumes no responsibility, acting only as agent, but will endeavor to protect the interests of both buyer and seller.

**NOTE:** You are respectfully requested to read the above terms and conditions of this sale, which constitute a legal contract between the Seller and Buyer of each lot, mutually binding in the event of any dispute. Having taken every reasonable precaution to fairly represent the health, breeding and physical condition of each animal, no further guarantees or retest privileges are given and all sales shall be considered final. Above warranties cease when the animal is disposed of by the original purchaser.

# GREAT NORTHERN SALES ARENA

936<sup>th</sup> GREAT NORTHERN SALE  
December Dairy Production Sale

**Monday, December 20, 2021 • 11:30 a.m.**  
**At the Great Northern Sales Arena, Fond du Lac, Wisconsin**

*(NOTE: You can NOT access our drive from Hwy 23, please take Hwy 151 to County V east and follow signs to County UU to new entrance)*

Phone: 920-923-6991

In light of Covid-19 and the well being of our clients & staff, social distancing is advised.  
Please, if you are not feeling well, refrain from attending.



Bid Online in Real Time at [www.Cowbuyer.com](http://www.Cowbuyer.com)  
Bidders must be pre-registered and be pre-approved.  
Contact Aaron Ray Tompkins for assistance. Ph: 336.363.4639  
[atompkin@vt.edu](mailto:atompkin@vt.edu)

## SALE STAFF:

Rick Bovre .....920-923-6991.....Fond du Lac, WI  
Darrell Worden.....715-571-0833.....Wausau, WI  
Kevin Jorgensen.....920-210-3992.....Waupun, WI  
Brandon Ferry.....608-335-8861.....Hilbert, WI  
Chad Ryan.....920-960-1449.....Fond du Lac, WI

**Please note: Cattle need to be removed from Sales Arena by 10:00 a.m., Tuesday, December 21<sup>ST</sup>.**

### TERMS OF SALE:

Payment in full on sale day by cash or good check. Settlement to be made prior to loading cattle.

### ABSENTEE BIDS:

May be entrusted to any member of the sale staff or sale management.  
Absentee bidders must make settlement for their purchases immediately.

### INSURANCE:

Full mortality coverage is available through Paula Bovre Livestock Insurance Phone: 920-923-6991.

All animals are at the consignor's risk until struck off by the auctioneer.

At that time, the animal becomes the buyer's property and he assumes all risks.

### PARATUBERCULOSIS:

Per Wisconsin rule, ATCP 10.21, Animal Disease Control, all animals sold at this auction will be classified as maximum risk. The seller and sale management can not be held liable.

Announcements take precedence over printed material.

## SALE MANAGED BY:

# GREAT NORTHERN

GREAT NORTHERN LAND & CATTLE CO., INC.  
Rick & Paula Bovre, mgrs. • W4226 SR 23 E, Fond du Lac, WI 54937  
PH: 920.923.6991 • [gnorth81@gmail.com](mailto:gnorth81@gmail.com)  
[www.greatnorthernsalesarena.com](http://www.greatnorthernsalesarena.com)

**1****GOLD-N-OAKS H ELOQUI3321 840003145623961 99%RHA-I**

Born August 15, 2017 \*TR \*CD \*TP \*TL \*TD GTPI +2306

2-00 2x 305d 26,860 4.4 1181 3.4 901

3-02 2x 290d 23,980 4.6 1111 3.5 831

4-01 2x 65d 7,998 3.7 294 3.2 255"RIP

12/2 test: 140 lbs. SCC 41

S: AOT Silver Helix-ET 3131083927

D: Gold-N-Oaks Eloquent 2905 "GP-80" 74072853

2-06 2x 365d 29,250 4.3 1269 3.3 974

S: Mr Chartroi Eloquent-ET

2D: "G-78" 3-11 2x 365d 29,100 3.8 1100 2.9 841

**Consignor:**

Gold-N-Oaks Farm

Vacc. Bovishield Gold &amp; Inforce

Used to parallel parlor/freestalls/  
headlocks

DHI 3535-250462-3321

Fresh: September 29, 2021

**2****GOLD-N-OAKS COTTON 3347 840003145623987 99%RHA-I**

Born September 31, 2017

1-11 2x 365d 27,320 4.3 1175 3.2 887

3-01 2x 308d 25,120 3.9 988 3.2 804

4-01 2x 21d 1,987 4.4 88 3.4 68"RIP

12/2 test: 114 lbs. SCC 10

S: De-Su 12794 Cotton-ET 3127334948

D: Gold-N-Oaks Niagra 2613 "GP-81" 72366784

4-06 2x 322d 29,240 3.9 1127 3.0 878"

2-01 2x 320d 25,842 3.9 999 3.0 776"

S: Ri-Val-Re 2338 Niagra-ET

2D: 3-07 2x 301d 20,830 3.6 751 3.2 658

**Consignor:**

Gold-N-Oaks Farm

Vacc. Bovishield Gold &amp; Inforce

Used to parallel parlor/freestalls/  
headlocks

DHI 3535-250462-3347

Fresh: November 12, 2021

**3****GOLD-N-OAKS FLAGSHIP 3477 840003149699148 99%RHA-I**

Born May 22, 2018

1-11 2x 365d 28,530 4.3 1240 3.2 914

3-04 2x 46d 4,393 4.6 201 3.4 150"RIP

12/2 test: 115 lbs. SCC 48

S: S-S-I 1stclass Flagship-ET 3127943686

D: Gold-N-Oaks Durand-P 2726 \*RC "G-77" 73236730

3-05 2x 365d 33,851 3.9 1358 3.0 1041"

4-07 2x 365d 33,592 3.9 1346 3.1 1063"

2-05 2x 296d 26,089 4.0 1034 3.0 793"

S: Kings-Ransom Durand-P \*RC \*PC

**Consignor:**

Gold-N-Oaks Farm

Vacc. Bovishield Gold &amp; Inforce

Used to parallel parlor/freestalls/  
headlocks

DHI 3535-250462-3477

Fresh: October 18, 2021

**4****GOLD-N-OAKS YODER 3486 840003149699157 99%RHA-I**

Born June 2, 2018 \*TR \*TP \*TC \*TL \*TD

2-01 2x 365d 25,620 4.7 1193 3.6 911

3-03 2x 77d 8,269 4.2 351 3.3 270"RIP

12/2 test: 98 lbs. SCC 64

S: Woodcrest Mogul Yoder-ET 72254526

D: Gold-N-Oaks Banff 2930 "G-77" 74368667

2-00 2x 296d 19,436 4.5 866 3.3 646"

S: De-Su Altabanff-ET

2D: 3-09 2x 322d 24,600 4.4 1078 3.5 851 Lft: 105,170M 4.5%F 3.4%P

**Consignor:**

Gold-N-Oaks Farm

Vacc. Bovishield Gold &amp; Inforce

Used to parallel parlor/freestalls/  
headlocks

DHI 3535-250462-3486

Fresh: September 17, 2021

**5****GOLD-N-OAKS MORRIS 3498 840003149699169 99%RHA-I**

Born June 17, 2018  
 1-11 2x 365d 28,495 4.7 1351 3.1 908"  
 3-01 2x 136d 15,340 4.1 629 3.0 466"RIP  
 12/2 test: 96 lbs. SCC 28

S: *Horstyle Montross Morris-ET* 143224284

D: *Gold-N-Oaks MVP Shy2858 "G-75"* 74072806  
 2-03 2x 365d 23,680 4.8 1127 3.5 823  
 3-07 2x 252d 18,560 4.5 832 3.4 625

S: *Seagull-Bay MVP-ET*

2D: "F-73" 5-06 2x 340d 29,560 3.3 989 2.9 860 Lft: 123,830M

**Consignor:**

Gold-N-Oaks Farm  
 Vacc. Bovishield Gold & Inforce  
 Used to parallel parlor/freestalls/  
 headlocks  
 DHI 3535-250462-3498

Bred 9/14/21 to Angus

---

**6****GOLD-N-OAKS YODER 3515 840003201169960 99%RHA-I**

Born July 15, 2018  
 2-02 2x 306d 22,680 4.7 1057 3.5 792  
 3-02 2x 79d 7,645 4.2 320 3.2 246"RIP  
 12/2 test: 96 lbs. SCC 38

S: *Woodcrest Mogul Yoder-ET* 72254526

D: *Gold-N-Oaks Modesto 3097 "G-78"* 3134291582  
 3-02 2x 338d 36,030 4.2 1502 3.1 1132  
 4-03 2x 305d 34,000 4.2 1431 3.1 1051  
 2-02 2x 310d 26,580 4.3 1154 3.2 845

S: *S-S-I Supersire Modesto-ET*

2D: "GP-82" 5-11 2x 365d 38,250 4.2 1598 3.0 1155 Lft: 133,600M 4.2%F

**Consignor:**

Gold-N-Oaks Farm  
 Vacc. Bovishield Gold & Inforce  
 Used to parallel parlor/freestalls/  
 headlocks  
 DHI 3535-250462-3515

Bred 11/23/21 to Angus

---

**7****GOLD-N-OAKS LORD 3540 840003201169985 99%RHA-I**

Born August 22, 2018 \*TR \*TP \*TC \*TL \*TD  
 2-01 2x 297d 15,490 5.3 815 3.7 572  
 3-01 2x 52d 4,719 5.1 242 3.5 165"RIP  
 12/2 test: 84 lbs. SCC 88

S: *S-S-I Scenario Lord-ET* 3131003567

D: *Gold-N-Oaks Bronx Posy "EX-90 EX-MS"* 61919648  
 9-01 2x 365d 33,880 4.4 1482 3.3 1120  
 12-1 2x 365d 33,220 4.3 1437 3.3 1089  
 10-7 2x 365d 33,830 4.2 1421 3.1 1040  
 Life: 3641d 298,720 4.4 13033 3.4 10161

S: *Gold-N-Oaks Taboo Bronx*

2D: 2-08 2x 365d 30,340 4.2 1273 3.5 1055

**Consignor:**

Gold-N-Oaks Farm  
 Vacc. Bovishield Gold & Inforce  
 Used to parallel parlor/freestalls/  
 headlocks  
 DHI 3535-250462-3540

Fresh October 12, 2021

---

**8****GOLD-N-OAKS TYLER 3543 840003201169988**

Born August 23, 2018 \*TR \*TP \*TC \*TL \*TD GTPI +2353  
 2-00 2x 298d 19,610 5.2 1028 3.7 726  
 2-11 2x 113d 11,054 4.4 491 3.3 367”RIP  
 12/2 test: 84 lbs. SCC 61

S: *Pine-Tree Mod Tyler 699-ET* 3132117151

D: *Gold-N-Oaks M Maliby2738* “GP-82” 73236742

5-11 2x 365d 38,250 4.2 1598 3.0 1155  
 4-08 2x 365d 31,250 4.3 1352 3.1 964  
 2-04 2x 365d 30,710 4.1 1272 3.2 981  
 Life: 1506d 133,600 4.2 5627 3.1 4165

S: *Pine-Tree Melman-ET*

2D: “GP-83” 2-01 2x 365d 33,590 3.8 1272 3.1 1026

Bred 11/9/21 to Angus

**Consignor:**

Gold-N-Oaks Farm  
 Vacc. Bovishield Gold & Inforce  
 Used to parallel parlor/freestalls/  
 headlocks  
 DHI 3535-250462-3543

**9****GOLD-N-OAKS RIO 3578-ET 840003201170023 99%RHA-I**

Born October 9, 2018 \*TR \*TP \*TC \*TL \*TD GTPI +2571  
 2-01 2x 303d 31,620 4.0 1277 3.1 972  
 3-00 2x 29d 3,431 4.3 148 3.3 112”RIP  
 12/2 test: 136 lbs. SCC 66

S: *OCD Franchise Rio-ET* 3137916633

D: *Gold-N-Oaks B Aero3146-ET* “GP-83” 3137843174

4-01 2x 316d 28,580 5.0 1429 3.6 1022  
 2-01 2x 304d 23,280 5.1 1184 3.6 832  
 3-00 2x 305d 16,020 5.7 921 3.8 602

S: *Wa-Del Yoder Bandares-ET*

2D: *by Seagull-Bay MVP-ET*

3D: “GP-83 VG-MS” 3-09 2x 365d 30,400 4.4 1336 3.3 1008

4D: “VG-88” GMD DOM 2-00 2x 305d 24,860 4.4 1105 3.1 764

5D: “VG-89” GMD DOM 2-00 2x 365d 31,580 4.2 1321 3.0 948

6D: “EX-94 2E” 1-11 2x 365d 31,260 4.5 1420 3.0 930 Lft: 113,940M 4.2%F

Fresh November 4, 2021

**Consignor:**

Gold-N-Oaks Farm  
 Vacc. Bovishield Gold & Inforce  
 Used to parallel parlor/freestalls/  
 headlocks  
 DHI 3535-250462-3578

**This cow family  
 produced  
 Westcoast Alcove  
 777HO11000  
 GTPI +2779  
 +1553M +166CFP**

**10****GOLD-N-OAKS YODER 3579 840003201170024 99%RHA-I**

Born October 14, 2018 \*RC \*TP \*TC \*TL \*TD GTPI +2335  
 2-01 2x 292d 25,290 4.1 1035 3.0 762  
 3-00 2x 26d 2,683 4.8 130 3.2 85”RIP  
 12/2 test: 120 lbs. SCC 7

S: *Woodcrest Mogul Yoder-ET* 72254526

D: *Gold-N-Oaks Josuper 2961* “GP-82” 74368698

2-01 2x 365d 33,790 3.4 1144 3.0 1001  
 3-02 2x 292d 27,610 3.0 830 3.1 846

S: *Uecker Supersire Josuper-ET*

2D: “G-78” 5-07 2x 365d 45,590 3.3 1522 2.8 1266 Lft: 181,500M

3D: “VG-89 EX-MS” 2-05 2x 365d 32,250 4.1 1320 3.2 1043 Lft: 104,340M

4D: “VG-87” GMD DOM 4-00 2x 357d 34,490 4.0 1389 3.3 1139

5D: “VG-88” GMD DOM 2-02 2x 365d 31,750 3.6 1135 3.3 1049

Fresh November 7, 2021

**Consignor:**

Gold-N-Oaks Farm  
 Vacc. Bovishield Gold & Inforce  
 Used to parallel parlor/freestalls/  
 headlocks  
 DHI 3535-250462-3579

**11****GOLD-N-OAKS KENNEDY 3589 840003201170034 99%RHA-I**

Born October 26, 2018 \*TR \*TP \*TC \*TL \*TD GTPI +2551  
 2-00 2x 309d 23,940 4.5 1088 3.4 819  
 3-00 2x 13d 945 6.1 58 4.0 38"RIP  
 12/2 test: 92 lbs. SCC 107

S: *Pine-Tree Mod Kennedy713-ET* 3132117165D: *Gold-N-Oaks Jett AriaL3132* "GP-81" 3137843160

3-01 2x 326d 26,940 4.5 1201 3.3 888

2-01 2x 297d 23,910 4.1 987 3.3 783

S: *S-S-I Montross Jett-ET*

2D: "GP-81" 3-01 2x 326d 26,940 4.5 1201 3.3 888

3D: "GP-83 VG-MS" 3-09 2x 365d 30,400 4.4 1336 3.3 1008

4D: "VG-88" GMD DOM 2-00 2x 305d 24,860 4.4 1105 3.1 764

5D: "VG-89" GMD DOM 2-00 2x 365d 31,580 4.2 1321 3.0 948

6D: "EX-94 2E" 1-11 2x 365d 31,260 4.5 1420 3.0 930 Lft: 113,940M 4.2%F

**Consignor:**

Gold-N-Oaks Farm  
 Vacc. Bovishield Gold & Inforce  
 Used to parallel parlor/freestalls/  
 headlocks  
 DHI 3535-250462-3589

**This cow family  
produced****Westcoast Alcove  
777HO11000****GTPI +2779****+1553M +166CFP**

Fresh November 20, 2021

**12****MS GOLDNOAKS ACHIEVER 3732 840003208034801 99%RHA-I**

Born June 27, 2019 \*TR \*TP \*TC \*TL \*TD GTPI +2528  
 2-02 2x 82d 5,949 5.1 303 3.0 179"RIP  
 12/2 test: 84 lbs. SCC 57

S: *ABS Achiever-ET* 3128557482D: *Ms GoldnOaks Monter Rev3046* "GP-81" 3134291531

3-04 2x 365d 41,580 3.9 1612 3.1 1286

4-08 2x 301d 37,550 4.2 1587 3.0 1133

2-02 2x 345d 26,260 4.2 1100 3.2 839

Life: 1011d 105,390 4.1 4299 3.1 3258

S: *View-Home Monterey-ET*

2D: "F-73" 3-10 2x 318d 31,030 3.7 1157 3.1 955 Lft: 133,760M

3D: "GP-83" 3-10 2x 365d 36,680 3.4 1260 2.9 1065 Lft: 101,820M

4D: "VG-89" GMD DOM 2-00 2x 365d 31,580 4.2 1321 3.0 948

5D: "EX-94 2E" 1-11 2x 365d 31,260 4.5 1420 3.0 930 Lft: 113,940M 4.2%F

**Consignor:**

Gold-N-Oaks Farm  
 Vacc. Bovishield Gold & Inforce  
 Used to parallel parlor/freestalls/  
 headlocks  
 DHI 3535-250462-3732

Bred 11/21/21 to Denovo 16701 Huntsville-ET 29HO19658 GTPI +2954

**13****GOLD-N-OAKS FIRST 3742 840003208034811 99%RHA-I**

Born July 6, 2019 \*TR \*TP \*TC \*TL \*TD GTPI +2395  
 2-02 2x 83d 5,768 4.7 272 3.1 179"RIP  
 12/2 test: 75 lbs. SCC 103

S: *Melarry Modesty First-ET* 3133743236D: *Gold-N-Oaks Modesto 3097* "G-78" 3134291582

3-02 2x 338d 36,030 4.2 1502 3.1 1132

4-03 2x 305d 34,000 4.2 1431 3.1 1051

2-02 2x 310d 26,580 4.3 1154 3.2 845

S: *S-S-I Supersire Modesto-ET*

2D: "GP-82" 5-11 2x 365d 38,250 4.2 1598 3.0 1155 Lft: 133,600M 4.2%F

3D: "GP-83" 2-01 2x 365d 33,590 3.8 1272 3.1 1026

4D: "EX-94 2E" 1-11 2x 365d 31,260 4.5 1420 3.0 930 Lft: 113,940M 4.2%F

**Consignor:**

Gold-N-Oaks Farm  
 Vacc. Bovishield Gold & Inforce  
 Used to parallel parlor/freestalls/  
 headlocks  
 DHI 3535-250462-3742

Fresh September 11, 2021



# 14

## GOLD-N-OAKS SKYWALKER 3746 840003208034815 99%RHA-I

Born July 17, 2019 \*TR \*TP \*TC \*TL \*TD GTPI +2566

2-00 2x 114d 8,393 4.5 375 3.1 257"RIP

12/2 test: 92 lbs. SCC 15

S: *Bomaz Skywalker-ET* 3137878481

D: *Gold-N-Oaks Jsuper Griz3078 "G-78"* 3134291563

2-04 2x 306d 30,630 4.1 1265 3.0 926

3-03 2x 286d 26,870 3.9 1050 3.1 837

S: *Uecker Supersire Josuper-ET*

2D: "VG-87" 7-00 2x 365d 37,950 4.9 1860 3.0 1142 Lft: 185,370M 4.3%F

### Consignor:

Gold-N-Oaks Farm

Vacc. Bovishield Gold & Inforce

Used to parallel parlor/freestalls/  
headlocks

DHI 3535-250462-3746

Bred 11/09/21 to Denovo 16701 Huntsville-ET 29HO19658 GTPI +2954

# 15

## GOLD-N-OAKS PINNACLE 3775 840003208034844 99%RHA-I

Born September 22, 2019 \*TR \*TP \*TC \*TL \*TD GTPI +2437

2-01 2x 33d 2,468 5.0 123 3.1 76"RIP

12/2 test: 88 lbs. SCC 11

S: *S-S-I Modesty Pinnacle-ET* 3135087428

D: *Gold-N-Oaks Silver 3330* 3145623970

2-00 2x 365d 30,820 4.1 1250 3.1 970

S: *Seagull-Bay Silver-ET*

### Consignor:

Gold-N-Oaks Farm

Vacc. Bovishield Gold & Inforce

Used to parallel parlor/freestalls/  
headlocks

DHI 3535-250462-3775

Fresh: October 31, 2021

# 16

## GOLD-N-OAKS PERK 3786 840003208034855 99%RHA-I

Born October 27, 2019 \*TR \*TP \*TC \*TL \*TD GTPI +2588

2-00 2x 26d 1,813 5.5 99 3.1 56"RIP

12/2 test: 84 lbs. SCC 15

S: *FB 6860 Spectre Perk-ET* 3140371520

D: *Gold-N-Oaks Jett AriaL3132 "GP-81"* 3137843160

3-01 2x 326d 26,940 4.5 1201 3.3 888

2-01 2x 297d 23,910 4.1 987 3.3 783

S: *S-S-I Montross Jett-ET*

2D: "GP-81" 3-01 2x 326d 26,940 4.5 1201 3.3 888

3D: "GP-83 VG-MS" 3-09 2x 365d 30,400 4.4 1336 3.3 1008

4D: "VG-88" GMD DOM 2-00 2x 305d 24,860 4.4 1105 3.1 764

5D: "VG-89" GMD DOM 2-00 2x 365d 31,580 4.2 1321 3.0 948

6D: "EX-94 2E" 1-11 2x 365d 31,260 4.5 1420 3.0 930 Lft: 113,940M 4.2%F

### Consignor:

Gold-N-Oaks Farm

Vacc. Bovishield Gold & Inforce

Used to parallel parlor/freestalls/  
headlocks

DHI 3535-250462-3786

**This cow family  
produced**

**Westcoast Alcove  
777HO11000**

**GTPI +2779**

**+1553M +166CFP**

Fresh November 7, 2021

# 17

## GRADE #586 35EJW6775

Born June 1, 2018

1-11 2x 365d 26,149 4.0 1070 3.4 910"

3-02 2x 102d 10,013 4.3 435 3.3 328"RIP

12/2 test: 104 lbs. SCC 43

### Consignor:

Gold-N-Oaks Farm

Vacc. Bovishield Gold & Inforce

Used to parallel parlor/freestalls/  
headlocks

DHI 3535-250462-586

Bred 11/16/21 to Angus



# 18

## GOLD-N-OAKS FRAZZLED 3599 840003201170044 99%RHA-I

Born November 6, 2018 \*TR \*TP \*TC \*TL \*TD GTPI +2407

2-00 2x 298d 26,580 4.3 1144 3.1 813

3-00 2x 16d 1,452 5.2 75 3.7 53"RIP

12/2 test: 112 lbs. SCC 13

S: *Melarry Josuper Frazzled-ET* 74261651

D: *Gold-N-Oaks M Salena3168* "GP-81" 3137843196

2-00 2x 320d 24,730 4.3 1060 3.2 790

S: *Mountfield SSI Dcy Mogul-ET*

2D: "VG-85" 6-10 2x 365d 43,400 3.2 1372 2.9 1276 Lft: 208,030M

### Consignor:

Gold-N-Oaks Farm

Vacc. Bovishield Gold & Inforce

Used to parallel parlor/freestalls/  
headlocks

DHI 3535-250462-3599

Fresh November 17, 2021

# 19

## GOLD-N-OAKS BANDARES 3402 840003145624042 99%RHA-I

Born January 7, 2018 \*TR \*TP \*TC \*TL \*TD

2-01 2x 365d 28,200 4.9 1383 3.3 935

3-07 2x 107d 11,332 4.4 499 3.1 347"RIP

12/2 test: 112 lbs. SCC 36

S: *Wa-Del Yoder Bandares-ET* 143189741

D: *Gold-N-Oaks Man-O-Mans2* 2825 "F-74" 74072773

4-05 2x 352d 31,910 3.7 1194 3.2 1025

3-04 2x 334d 30,680 3.7 1141 3.1 956

2-01 2x 365d 30,500 3.7 1121 3.1 950

S: *Long-Langs Oman Oman 2-ETN*

2D: "G-77" 4-03 2x 215d 21,330 3.4 719 2.9 615

3D: "VG-88 EX-MS" GMD DOM 2-01 2x 365d 32,110 5.8 1876 3.0 979

4D: "EX-90" GMD DOM 2-04 2x 365d 35,990 4.8 1735 3.1 1118

5D: "VG-88" GMD DOM 3-03 2x 365d 41,700 4.3 1774 2.9 1220

### Consignor:

Gold-N-Oaks Farm

Vacc. Bovishield Gold & Inforce

Used to parallel parlor/freestalls/  
headlocks

DHI 3535-250462-3402

Bred 11/02/21 to Angus

# 20

## GOLD-N-OAKS SUPERSIRE 3284 840003140768779 99%RHA-I

Born June 8, 2017 \*TR \*TP \*TC \*TL \*TD

2-00 2x 365d 32,550 3.8 1241 3.1 1025

3-02 2x 301d 28,970 4.0 1170 3.2 930

4-02 2x 98d 11,161 4.0 442 2.9 321"RIP

12/2 test: 136 lbs. SCC 32

S: *Seagull-Bay Supersire-ET* 69981349

D: *Gold-N-Oaks B Gizell2213* "G-75" 69928660

6-08 2x 365d 35,660 3.7 1334 3.2 1124

4-04 2x 365d 31,560 4.0 1266 3.1 988

5-06 2x 356d 33,400 3.8 1255 3.1 1046

Life: 2079d 173,370 3.9 6776 3.2 5470

S: *Laeschway Jet Bowser-ET*

2D: "EX-90 2E" 4-06 2x 365d 41,520 3.4 1393 3.0 1232 Lft: 172,540M

3D: "VG-88 EX-MS" GMD DOM 2-01 2x 365d 32,110 5.8 1876 3.0 979

4D: "EX-90" GMD DOM 2-04 2x 365d 35,990 4.8 1735 3.1 1118

5D: "VG-88" GMD DOM 3-03 2x 365d 41,700 4.3 1774 2.9 1220

### Consignor:

Gold-N-Oaks Farm

Vacc. Bovishield Gold & Inforce

Used to parallel parlor/freestalls/  
headlocks

DHI 3535-250462-3284

Bred 12/19/21 to

# 21

**FLIER-HAVEN KING ROYAL 184 840003141044062 49%RHA-I**

Born September 18, 2018  
2-00 2x 327d 21,083 4.3 902 3.5 751"  
3-00 2x 57d 4,578 4.5 204 3.4 156"RIP  
12/6 test: 88 lbs. SCC 12  
S: *Plain-Knoll King Royal-ET* 74564764  
D: 3-00 2x 331d 25,224 4.5 1135 3.6 918"  
4-00 2x 300d 24,008 4.6 1107 3.7 876"  
5-00 2x 306d 24,605 4.5 1099 3.5 862"  
Life: 1477d 112,329 4.5 5084 3.6 4035"  
fresh again at 7-01

**Consignor:**

Brad Flier  
Vacc. 9-way  
Used to step-up parlor/freestalls/  
headlocks  
DHI 35141976-309

Bred 12/16/21 to OCD Josuper Zamboni-ET 7HO12837 GTPI +2684

---

# 22

**GRADE #9222 840003201012020**

Born October 28, 2018  
1-11 3x 334d 27,129 3.9 1063 2.9 792"  
3-00 3x 13d 924 4.8 44 3.8 35"RIP  
12/2 test: 90 lbs. SCC 38  
S: *De-Su Mgl Garza 11388-ET* 70626140  
D: 4-11 3x 328d 33,777 3.5 1182 2.8 948"  
6-00 3x 284d 31,404 3.7 1159 2.8 882"  
4-00 3x 288d 30,059 3.6 1068 2.8 827"  
Life: 1514d 145,593 3.6 5213 2.8 4005"  
S: *Beery-Val Bolton Abram*

**Consignor:**

Furseth Farms Inc.  
Vacc. Vista 5L5 SQ, J5, Ultrabac  
8, Scourguard and Inforce-3  
tested neg. BVD & Johnes  
BulkTank neg. Staph, Strep, Myco  
Used to parlor/freestalls/head-  
locks  
DHI 35131335-9222

Fresh: November 20, 2021

---

# 23

**GRADE #9245 840003201012043**

Born January 20, 2019  
1-10 3x 287d 22,389 3.5 777 3.1 687"  
2-10 3x 11d 772 4.7 36 4.4 34"RIP  
12/2 test: 90 lbs. SCC 11  
S: *De-Su Penley 11839-ET* 71813425  
D: 1-11 3x 293d 24,939 3.2 807 2.8 701" Sold for dairy  
S: *Siemers Mogul Pety*

**Consignor:**

Furseth Farms Inc.  
Vacc. Vista 5L5 SQ, J5, Ultrabac  
8, Scourguard and Inforce-3  
tested neg. BVD & Johnes  
BulkTank neg. Staph, Strep, Myco  
Used to parlor/freestalls/head-  
locks  
DHI 35131335-9245

Fresh: November 22, 2021

---

# 24

**GRADE #9306 840003209069671**

Born August 29, 2019  
2-01 3x 43d 3,264 4.2 137 3.2 104"RIP  
12/2 test: 90 lbs. SCC 93  
S: *Eildon-Tweed SSR Belair-ET* 72350071  
D: 2-10 3x 336d 29,102 3.5 1056 2.9 854"  
1-10 3x 290d 17,887 3.7 664 3.2 562"  
S: *Ralma Gold Crown-ET*

**Consignor:**

Furseth Farms Inc.  
Vacc. Vista 5L5 SQ, J5, Scour-  
guard and Inforce-3  
tested neg. BVD & Johnes  
BulkTank neg. Staph, Strep, Myco  
Used to parlor/freestalls/head-  
locks  
DHI 35131335-9306

Fresh: October 21, 2021

# 25

**GRADE #9308 840003209069673**

Born August 31, 2019  
 2-01 3x 43d 2,413 4.3 103 3.4 83"RIP  
 12/2 test: 73 lbs. SCC 69

S: *Leaninghouse Fabio 22171-ET* 3131992915  
 D: Sold for dairy sired by *Higherransom Azor-ET*  
 2D: 2-01 3x 293d 21,818 3.6 775 3.0 655"

Fresh: October 21, 2021

**Consignor:**

Furseth Farms Inc.  
 Vacc. Vista 5L5 SQ, J5, Scour-guard and Inforce-3  
 tested neg. BVD & Johnes  
 BulkTank neg. Staph, Strep, Myco  
 Used to parlor/freestalls/headlocks  
 DHI 35131335-9308

# 26

**GRADE #9321 840003209069686**

Born October 24, 2019  
 1-11 3x 66d 5,684 3.7 213 3.3 186"RIP  
 12/2 test: 101 lbs. SCC 23

S: *No-Fla Capital 45499-ET* 3139068063  
 D: 2-02 3x 377d 25,793 3.5 916 2.9 759" sold for dairy  
 S: *Plain-Knoll Dona Bayonet-ET*  
 2D: 5-09 3x 407d 41,039 4.1 1717 2.7 1170"

Bred 12/04/21 to Sandy-Valley Eisaku-ET 7HO14364 GTPI +2753

**Consignor:**

Furseth Farms Inc.  
 Vacc. Vista 5L5 SQ, J5, Scour-guard and Inforce-3  
 tested neg. BVD & Johnes  
 BulkTank neg. Staph, Strep, Myco  
 Used to parlor/freestalls/headlocks  
 DHI 35131335-9321

## Indies-View Retirement Dispersal -- LOTS 27 - 48

*All salable cows and springing heifers sell as Jerry has decided it's time to slow down. The Schmidt family has long been known for breeding deep pedigreed, high type cattle with bred in longevity.*

Owner: Jerry Schmidt, Melrose, WI 608-488-7481 DHI Herd Code 35-270034

# 27

## INDIES-VIEW

### PAULINE MCTCHN

71852913 99%RHA-I \*TR \*TL \*TD  
 35SWV5337  
 Born February 10, 2016 • H.N. 973

Very Good-88 VVEVV 4-09  
 4-06 2x 365d 24,470 4.0 978 3.4 840  
 2-05 2x 362d 18,260 4.0 739 3.5 640  
 3-07 2x 298d 18,410 3.9 712 3.4 622  
 5-08 2x 52d 4,607 4.0 186 3.3 150"RIP  
 12/8 test: 86 lbs. SCC 13

Fresh October 18, 2021

**De-Su BKM McCutchen 1174-ET**

69990138 EX-93 GM \*TP \*TC \*TY \*TV \*TL \*TD  
 PTA +267M +27F +12P 99R 8/21  
 PTA +2.19T +1.40UDC +.98FLC 99R 8/21  
 GTPI +2235

**Indies-View Puzzle Pieces**

71852839 Good Plus-80 2-03  
 2-01 2x 305d 17,710 3.9 694 3.0 537  
 S: *Dool-Leigh Goldwyn Clark-ET*

**2nd through 10th Dams:**

**Indies-View PS Panorama** EX-91 2E  
 6-00 2x 337d 22,530 4.6 1030 3.2 731  
 Life: 3152d 192,520 4.2 8047 3.2 6212  
**Indies-View Fortune Pride** EX-91 2E  
 6-03 2x 309d 23,260 4.8 1105 3.2 749  
 Life: 1739d 109,990 4.4 4833 3.4 3690  
**Indies-View Rudolph Pammy** EX-92 2E  
 7-01 2x 330d 26,810 4.1 1102 3.1 823  
 Life: 2714d 195,370 4.2 8169 3.1 6045  
**Indies-View Encore Pastel** EX-91 2E  
 8-07 2x 365d 28,900 3.8 1085 2.9 848  
 Life: 2318d 154,510 4.0 6174 3.0 4683  
**Indies-View Van Parade** VG-86  
 4-02 2x 365d 27,130 4.4 1188 3.1 830  
 Life: 1693d 108,680 4.5 4854 3.2 3442  
**Indies-View Elevation Penny** 2E-90 GMD DOM  
 9-07 2x 365d 26,290 4.2 1094 2.9 762  
 Life: 2838d 185,970 4.2 7882 3.0 5502  
**Indies-View Tempo Pansy** VG-85 VG-MS  
**Indies-View Commander Praise** EX-91 2E  
**Indies-View Paula Lamplighter** VG-86

# 28

## INDIES-VIEW

### PEEKING CLARK

840003146905058

Born March 9, 2018 • H.N. 1031

Good Plus-83 2-08

2-03 2x 341d 14,080 4.6 652 3.3 465

3-04 2x 145d 11,206 4.3 486 2.9 321"RIP

12/8 test: 60 lbs. SCC 100

Bred 11/12/21 to Mr D Apple Diamondback \*RC

7HO12587 GTPI +1873

### Dool-Leigh Goldwyn Clark-ET

62607425 B/R \*TY \*TV \*TL \*TD

PTA -597M -18F -26P 99R 8/21

PTA +1.38T +.79UDC +.24FLC 99R 8/21

GTPI +1832

### Indies-View Peek-A-Boo

71852881 Excellent-90 EEVVE 5-10

5-08 2x 365d 22,290 4.1 921 3.2 708

3-02 2x 305d 20,330 3.8 763 3.0 611

4-04 2x 305d 17,880 4.2 758 3.1 548

2-02 2x 286d 14,170 4.4 625 3.1 435

S: Maple-Downs-I G W Atwood-ET

2nd through 10th Dams:

#### Indies-View PS Panorama EX-91 2E

6-00 2x 337d 22,530 4.6 1030 3.2 731

Life: 3152d 192,520 4.2 8047 3.2 6212

#### Indies-View Fortune Pride EX-91 2E

6-03 2x 309d 23,260 4.8 1105 3.2 749

Life: 1739d 109,990 4.4 4833 3.4 3690

#### Indies-View Rudolph Pammy EX-92 2E

7-01 2x 330d 26,810 4.1 1102 3.1 823

Life: 2714d 195,370 4.2 8169 3.1 6045

#### Indies-View Encore Pastel EX-91 2E

8-07 2x 365d 28,900 3.8 1085 2.9 848

Life: 2318d 154,510 4.0 6174 3.0 4683

#### Indies-View Van Parade VG-86

4-02 2x 365d 27,130 4.4 1188 3.1 830

Life: 1693d 108,680 4.5 4854 3.2 3442

#### Indies-View Elevation Penny 2E-90 GMD DOM

9-07 2x 365d 26,290 4.2 1094 2.9 762

Life: 2838d 185,970 4.2 7882 3.0 5502

#### Indies-View Tempo Pansy VG-85 VG-MS

#### Indies-View Commander Praise EX-91 2E

#### Indies-View Paula Lamplighter VG-86

# 29

## INDIES-VIEW

### PHILLIPINA

71852892 99%RHA-I 35SUZ9808

Born April 18, 2015 • H.N. 952

Very Good-87 VG-MS 5-03

4-11 2x 365d 20,460 4.3 878 3.2 645

3-11 2x 341d 19,560 4.4 860 3.2 620

2-04 2x 305d 16,030 4.2 677 3.3 526

6-03 2x 136d 9,792 4.7 459 2.8 274"RIP

12/8 test 66 lbs. SCC 27

Bred 11/06/21 to Welcome Derby 4369-ET

7HO15477 GTPI +2613

### Val-Bisson Doorman-ET

CAN107281711 EX-90 ST \*TY \*TV \*TL \*TD

PTA -474M +13F +9P 99R 8/21

PTA +2.45T +1.59UDC +.69FLC 99R 8/21

GTPI +2164

### Indies-View Philly

71852815 Very Good-85 VG-MS 3-02

3-02 2x 312d 22,290 4.4 970 3.0 671

2-01 2x 330d 17,900 3.9 704 3.1 562

S: Glenn-Ann Palermo-ET

2nd through 9th Dams:

#### Indies-View Philana Kite VG-88

4-00 2x 365d 31,720 3.7 1167 3.0 954

Life: 2222d 169,950 3.7 6217 3.0 5021

#### Indies-View Rudolph Pammy EX-92 2E

7-01 2x 330d 26,810 4.1 1102 3.1 823

Life: 2714d 195,370 4.2 8169 3.1 6045

#### Indies-View Encore Pastel EX-91 2E

8-07 2x 365d 28,900 3.8 1085 2.9 848

Life: 2318d 154,510 4.0 6174 3.0 4683

#### Indies-View Van Parade VG-86

4-02 2x 365d 27,130 4.4 1188 3.1 830

Life: 1693d 108,680 4.5 4854 3.2 3442

#### Indies-View Elevation Penny 2E-90 GMD DOM

9-07 2x 365d 26,290 4.2 1094 2.9 762

Life: 2838d 185,970 4.2 7882 3.0 5502

#### Indies-View Tempo Pansy VG-85 VG-MS

2-01 2x 306d 14,790 3.8 560

#### Indies-View Commander Praise EX-91 2E

6-07 2x 365d 21,870 4.3 937 3.1 672

#### Indies-View Paula Lamplighter VG-86

5-06 2x 345d 20,160 4.4 879

Life: 2070d 108,010 4.2 4537

# 30

## INDIES-VIEW-GW LEGENDARY HP

840003146905028

Born January 20, 2017 • H.N. 1001

Very Good-87 VVVVV 3-06

3-11 2x 333d 26,564 4.6 1219 3.5 919\*RIP

2-06 2x 305d 15,120 4.9 736 3.5 534

12/8 test: 46 lbs. SCC 50

Bred 7/03/21 to Woodcrest King Doc

250HO12961 GTPI +2783 (ultrasound female)

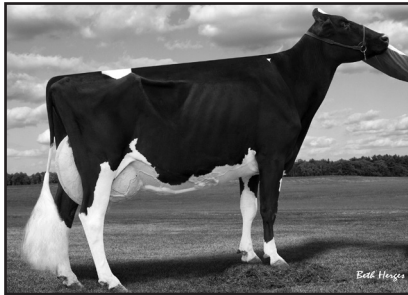

**Indies-View GW&GD Legendary \*RC "2E-91"**  
(Granddam of Lot 30, Third Dam of Lot 31)

### Mr Hotstuffs Hypnotic-ET \*RC

3012554421 \*TR \*TP \*TC \*TY \*TV \*TL \*TD

PTA -238M +6F+4P 98R 8/21

PTA +1.83T +1.23UDC +1.41FLC 97R 8/21

GTPI +1942

### Indies-View B Legendary-ET

66890304 Very Good-88 VG-MS 4-09 \*TL \*TD

4-07 2x 356d 26,480 4.6 1217 3.1 812

3-03 2x 305d 21,850 4.8 1042 3.1 674

2-03 2x 352d 19,160 4.4 837 3.1 591

S: Sandy-Valley Bolton-ET

#### 2nd through 12th Dams:

**Indies-View GW&GD Legendary \*RC EX-91 2E**

5-07 2x 365d 33,530 5.0 1668 2.8 945

Life: 1752d 125,000 4.6 5810 3.0 3811

**Indies-View GW&GD Legend EX-93 4E DOM**

9-00 2x 365d 35,890 5.0 1778 3.0 1060

Life: 3462d 273,810 4.2 11570 3.1 8616

**Indies-View-GW&GD RHM Lego VG-87**

4-08 2x 365d 28,270 3.8 1084 3.1 870

**Indies-View Jed Leggie GP-82**

6-00 2x 365d 28,390 3.6 1018 2.9 814

Life: 1866d 130,950 3.7 4806 2.9 3743

**Indies-View Tab Luxury VG-88**

3-01 2x 343d 27,510 3.5 955 2.8 780

Life: 2247d 169,810 3.4 5795 2.8 4732

**Indies-View Mandingo Lois VG-87**

4-00 2x 327d 24,130 4.1 990 3.1 741

**Indies-View Ira Louise GP-82**

5-05 2x 314d 24,760 4.6 1141 3.1 762

**Indies-View Persuader Luscious VG-88 EX-MS**

3-02 2x 313d 15,150 4.4 664 3.1 477

**Indies-View Astronaut Lisa EX-91 EX-MS**

5-05 2x 332d 21,450 4.1 886 3.0 647

**Indies-View Virginian Locket GP-82 VG-MS**

7-10 2x 365d 29,130 3.7 1087 2.7 794

**Michels Tempo Leader Liz EX-93 4E DOM**

8-04 2x 349d 22,560 4.4 985

# 31

## INDIES-VIEW LILIAN CRUSH

840003146905062 99%RHA-I

Born April 11, 2018 • H.N. 1035

Very Good-85 VG-MS 2-07

2-05 2x 344d 19,590 3.6 706 3.0 595

3-06 2x 55d 4,107 3.7 152 3.1 126\*RIP

12/8 test: 84 lbs. SCC 19

Fresh October 15, 2021

### Maverick Crush

CAN12042760 \*TC \*TY \*TV \*TL \*TD

PTA -898M -52F -15P 99R 8/21

PTA +2.51T +1.51UDC +1.36FLC 99R 8/21

GTPI +2030

### Indies-View-GW Lilian Rneck \*RC

71852901 Very Good-85 VG-MS 2-10

2-06 2x 337d 17,960 3.9 708 3.1 550

S: Siemers Defiant Redneck-Red

#### 2nd through 13th Dams:

**Indies-View B Legendary-ET VG-88 VG-MS**

4-07 2x 356d 26,480 4.6 1217 3.1 812

**Indies-View GW&GD Legendary \*RC EX-91 2E**

5-07 2x 365d 33,530 5.0 1668 2.8 945

Life: 1752d 125,000 4.6 5810 3.0 3811

**Indies-View GW&GD Legend EX-93 4E DOM**

9-00 2x 365d 35,890 5.0 1778 3.0 1060

Life: 3462d 273,810 4.2 11570 3.1 8616

**Indies-View-GW&GD RHM Lego VG-87**

4-08 2x 365d 28,270 3.8 1084 3.1 870

**Indies-View Jed Leggie GP-82**

6-00 2x 365d 28,390 3.6 1018 2.9 814

Life: 1866d 130,950 3.7 4806 2.9 3743

**Indies-View Tab Luxury VG-88**

3-01 2x 343d 27,510 3.5 955 2.8 780

Life: 2247d 169,810 3.4 5795 2.8 4732

**Indies-View Mandingo Lois VG-87**

4-00 2x 327d 24,130 4.1 990 3.1 741

**Indies-View Ira Louise GP-82**

5-05 2x 314d 24,760 4.6 1141 3.1 762

**Indies-View Persuader Luscious VG-88 EX-MS**

3-02 2x 313d 15,150 4.4 664 3.1 477

**Indies-View Astronaut Lisa EX-91 EX-MS**

5-05 2x 332d 21,450 4.1 886 3.0 647

**Indies-View Virginian Locket GP-82 VG-MS**

7-10 2x 365d 29,130 3.7 1087 2.7 794

**Michels Tempo Leader Liz EX-93 4E DOM**

8-04 2x 349d 22,560 4.4 985



# 32

## INDIES-VIEW

### LILLY CRUSH

840003146905055 99%RHA-I  
Born January 26, 2018 • H.N. 1028

Good Plus-82 2-06

2-01 2x 339d 17,430 4.2 724 3.3 568

3-01 2x 268d 17,433 4.3 741 3.3 576"RIP

12/8 test: 50 lbs. SCC 81

Bred 7/03/21 to Scientific Drive-ET

200HO10805 GTPI +2016 (ultrasound female)

### Maverick Crush

CAN12042760 \*TC \*TY \*TV \*TL \*TD  
PTA -898M -52F -15P 99R 8/21  
PTA +2.51T +1.51UDC +1.36FLC 99R 8/21  
GTPI +2030

### Indies-View Legend Lilly-ET

66890191 Excellent-90 EEEVV 8-01  
7-02 2x 341d 26,120 4.4 1151 3.0 793  
6-01 2x 353d 25,320 4.5 1128 3.1 779  
8-03 2x 335d 24,070 4.7 1121 3.0 722  
5-01 2x 311d 25,060 4.1 1033 3.1 788  
2-03 2x 310d 21,690 4.0 875 3.1 664  
3-02 2x 315d 16,610 4.2 697 3.4 569  
Life: 2414d 171,460 4.3 7374 3.1 5267  
S: Pursuit September Storm-ET \*RC

2nd through 11th Dams:

**Indies-View GW&GD Legend** EX-93 4E DOM  
9-00 2x 365d 35,890 5.0 1778 3.0 1060  
Life: 3462d 273,810 4.2 11570 3.1 8616  
**Indies-View-GW&GD RHM Lego** VG-87  
4-08 2x 365d 28,270 3.8 1084 3.1 870  
**Indies-View Jed Leggie** GP-82  
6-00 2x 365d 28,390 3.6 1018 2.9 814  
Life: 1866d 130,950 3.7 4806 2.9 3743  
**Indies-View Tab Luxury** VG-88  
3-01 2x 343d 27,510 3.5 955 2.8 780  
Life: 2247d 169,810 3.4 5795 2.8 4732  
**Indies-View Mandingo Lois** VG-87  
4-00 2x 327d 24,130 4.1 990 3.1 741  
**Indies-View Ira Louise** GP-82  
5-05 2x 314d 24,760 4.6 1141 3.1 762  
**Indies-View Persuader Luscious** VG-88 EX-MS  
3-02 2x 313d 15,150 4.4 664 3.1 477  
**Indies-View Astronaut Lisa** EX-91 EX-MS  
5-05 2x 332d 21,450 4.1 886 3.0 647  
**Indies-View Virginian Locket** GP-82 VG-MS  
7-10 2x 365d 29,130 3.7 1087 2.7 794  
**Michels Tempo Leader Liz** EX-93 4E DOM  
8-04 2x 349d 22,560 4.4 985

# 33

## INDIES-VIEW

### CARNEY LORI

pending 99%RHA-I 840003248309797  
Born January 16, 2020 • H.N. 1094

Bred 3/29/21 to Stantons Chief-ET

513HO3190 GTPI +2282 (ultrasound female)

### Rickland Shan Carney-ET

CAN12042760 \*TR \*TP \*TC \*TY \*TV \*TL \*TD  
PTA +78M +12F +6P 97R 8/21  
PTA +1.96T +2.72UDC -.52FLC 92R 8/21  
GTPI +2195

### Indies-View Limerick

71852875 Very Good-86 VG-MS 5-08  
2-04 2x 364d 17,820 5.2 926 3.3 587  
3-06 2x 305d 18,880 4.4 830 3.2 606  
S: Lirr Drew Dempsey

2nd through 13th Dams:

**Indies-View Legend Lilly-ET** EX-90  
7-02 2x 341d 26,120 4.4 1151 3.0 793  
Life: 2414d 171,460 4.3 7374 3.1 5267  
**Indies-View GW&GD Legendary \*RC** EX-91 2E  
5-07 2x 365d 33,530 5.0 1668 2.8 945  
Life: 1752d 125,000 4.6 5810 3.0 3811  
**Indies-View GW&GD Legend** EX-93 4E DOM  
9-00 2x 365d 35,890 5.0 1778 3.0 1060  
Life: 3462d 273,810 4.2 11570 3.1 8616  
**Indies-View-GW&GD RHM Lego** VG-87  
4-08 2x 365d 28,270 3.8 1084 3.1 870  
**Indies-View Jed Leggie** GP-82  
6-00 2x 365d 28,390 3.6 1018 2.9 814  
Life: 1866d 130,950 3.7 4806 2.9 3743  
**Indies-View Tab Luxury** VG-88  
3-01 2x 343d 27,510 3.5 955 2.8 780  
Life: 2247d 169,810 3.4 5795 2.8 4732  
**Indies-View Mandingo Lois** VG-87  
4-00 2x 327d 24,130 4.1 990 3.1 741  
**Indies-View Ira Louise** GP-82  
5-05 2x 314d 24,760 4.6 1141 3.1 762  
**Indies-View Persuader Luscious** VG-88 EX-MS  
3-02 2x 313d 15,150 4.4 664 3.1 477  
**Indies-View Astronaut Lisa** EX-91 EX-MS  
5-05 2x 332d 21,450 4.1 886 3.0 647  
**Indies-View Virginian Locket** GP-82 VG-MS  
7-10 2x 365d 29,130 3.7 1087 2.7 794  
**Michels Tempo Leader Liz** EX-93 4E DOM  
8-04 2x 349d 22,560 4.4 985



# 34

## INDIES-VIEW

### LIPSTICK-ET

71852876 99%RHA-I 35SUZ9565  
Born December 1, 2014 • H.N. 936

Very Good-87 VG-MS 5-07

4-04 2x 333d 23,330 4.3 995 2.9 667

5-05 2x 365d 24,030 4.1 975 3.0 723

3-02 2x 305d 23,910 3.9 937 2.9 690

6-10 2x 40d 3,461 4.0 139 2.9 100\*RIP

12/8 test: 104 lbs. SCC 13

Fresh October 30, 2021

### Val-Bisson Doorman-ET

CAN107281711 EX-90 ST \*TY \*TV \*TL \*TD  
PTA -474M +13F +9P 99R 8/21  
PTA +2.45T +1.59UDC +.69FLC 99R 8/21  
GTPI +2164

### Indies-View Snchez Livie-ET

66890232 Excellent-92 EEEVE 3E 9-06  
5-09 2x 305d 21,980 4.1 909 2.7 593  
9-00 2x 322d 18,030 4.0 730 2.7 479  
4-08 2x 305d 20,360 3.4 702 2.7 546  
7-07 2x 305d 19,220 3.6 696 2.8 541  
Life: 2159d 126,880 3.7 4660 2.8 3546  
S: Gen-Mark Stmatic Sanchez

#### 2nd through 7th Dams:

##### Indies-View Lila Beth EX-93 3E

6-03 2x 365d 31,530 3.9 1230 2.8 893

Life: 2370d 174,700 4.0 6966 2.9 5051

##### Indies-View Lindsay Storm EX-91 2E

4-03 2x 365d 31,840 4.4 1403 3.2 1020

Life: 2060d 153,970 4.6 7066 3.3 5136

##### Indies-View Lindy Linen2-ET VG-87

2-00 2x 290d 17,920 4.5 808 3.5 628

##### Indies-View Mark Latricia VG-89 EX-MS

4-03 2x 307d 24,320 4.1 998 3.1 743

##### Indies-View Liza Love-Twin VG-88

3-04 2x 302d 19,720 4.0 797 3.1 611

##### Michels Tempo Leader Liz EX-93 4E DOM

8-04 2x 349d 22,560 4.4 985

# 35

## INDIES-VIEW

### LEXUS CRUSH

840003146905063 99%RHA-I  
Born April 29, 2018 • H.N. 1036

Good Plus-82 2-07

2-09 2x 297d 10,770 4.1 440 3.7 395"

Last SCC 107

Bred 3/20/21 to Scientific Drive-ET

200HO10805 GTPI +2016 (ultrasound female)

### Maverick Crush

CAN12042760 \*TC \*TY \*TV \*TL \*TD  
PTA -898M -52F -15P 99R 8/21  
PTA +2.51T +1.51UDC +1.36FLC 99R 8/21  
GTPI +2030

### Indies-View Lilliya

71852883 Very Good-87 VG-MS 4-09  
2-01 2x 305d 16,550 4.4 729 3.2 534  
4-06 2x 296d 18,830 3.8 723 3.3 612  
3-03 2x 305d 19,100 3.7 706 3.4 642  
S: Lirr Drew Dempsey

#### 2nd through 8th Dams:

##### Indies-View San Lilabella VG-89

4-03 2x 257d 19,350 4.1 790 2.9 562

##### Indies-View Lila Beth EX-93 3E

6-03 2x 365d 31,530 3.9 1230 2.8 893

Life: 2370d 174,700 4.0 6966 2.9 5051

##### Indies-View Lindsay Storm EX-91 2E

4-03 2x 365d 31,840 4.4 1403 3.2 1020

Life: 2060d 153,970 4.6 7066 3.3 5136

##### Indies-View Lindy Linen2-ET VG-87

2-00 2x 290d 17,920 4.5 808 3.5 628

##### Indies-View Mark Latricia VG-89 EX-MS

4-03 2x 307d 24,320 4.1 998 3.1 743

##### Indies-View Liza Love-Twin VG-88

3-04 2x 302d 19,720 4.0 797 3.1 611

##### Michels Tempo Leader Liz EX-93 4E DOM

8-04 2x 349d 22,560 4.4 985

# 36

## INDIES-VIEW

### LIMELITE HYPNTC

840003146905114

Born August 12, 2019 • H.N. 1082

2-03 2x 6d 205 3.9 8 3.9 8"RIP  
12/8 test: 48 lbs. SCC 19

Fresh December 3, 2021

#### Mr Hotstuffs Hypnotic-ET \*RC

3012554421 \*TR \*TP \*TC \*TY \*TV \*TL \*TD

PTA -238M +6F+4P 98R 8/21

PTA +1.83T +1.23UDC +1.41FLC 97R 8/21

GTPI +1942

#### Indies-View Lilliya

71852883 Very Good-87 VG-MS 4-09

2-01 2x 305d 16,550 4.4 729 3.2 534

4-06 2x 296d 18,830 3.8 723 3.3 612

3-03 2x 305d 19,100 3.7 706 3.4 642

S: Lirr Drew Dempsey

#### 2nd through 8th Dams:

**Indies-View San Lilabella** VG-89

4-03 2x 257d 19,350 4.1 790 2.9 562

**Indies-View Lila Beth** EX-93 3E

6-03 2x 365d 31,530 3.9 1230 2.8 893

Life: 2370d 174,700 4.0 6966 2.9 5051

**Indies-View Lindsay Storm** EX-91 2E

4-03 2x 365d 31,840 4.4 1403 3.2 1020

Life: 2060d 153,970 4.6 7066 3.3 5136

**Indies-View Lindy Linen2-ET** VG-87

2-00 2x 290d 17,920 4.5 808 3.5 628

**Indies-View Mark Latricia** VG-89 EX-MS

4-03 2x 307d 24,320 4.1 998 3.1 743

**Indies-View Liza Love-Twin** VG-88

3-04 2x 302d 19,720 4.0 797 3.1 611

**Michels Tempo Leader Liz** EX-93 4E DOM

8-04 2x 349d 22,560 4.4 985

# 37

## INDIES-VIEW

### AMMO LUCKY

pending 99%RHA-I 840003248309791

Born October 20, 2019 • H.N. 1088

Fresh December 11, 2021

#### Mr Leaninghouse Ammo-P-ET \*RC

74146951 \*RC \*PC \*TC \*TY \*TV \*TL \*TD

PTA +291M -4F -4P 99R 8/21

PTA +2.37T +1.99UDC +1.06FLC 98R 8/21

GTPI +1862

#### Indies-View Lael

71852828 Good Plus-84 3-06

6-01 2x 325d 16,740 5.8 967 3.5 589

3-08 2x 364d 15,360 5.4 836 3.6 560

2-02 2x 305d 16,140 4.8 768 3.1 502

5-00 2x 308d 15,280 4.9 749 3.5 533

S: Karona Gold Luster-ET

#### 2nd through 9th Dams:

**Indies-View Leonora** VG-85 VG-MS

3-04 2x 297d 14,530 5.3 763 3.5 505

**Indies-View Kite Lorraine** VG-87 VG-MS

3-04 2x 365d 20,870 4.5 935 3.4 720

**Indies-View Letoya Durhm-ET** EX-90 2E

5-09 2x 365d 30,030 3.7 1119 3.4 1008

Life: 1764d 129,140 3.6 4686 3.4 4343

**Indies-View Little Leadman** EX-93 3E

9-06 2x 365d 26,400 4.2 1114 3.5 914

Life: 2667d 161,350 4.3 6890 3.4 5517

**Indies-View Lisas Last** EX-90

6-04 2x 339d 27,050 3.9 1065 3.1 827

Life: 1625d 112,890 3.8 4334 3.0 3416

**Indies-View Astronaut Lisa** EX-91 EX-MS

5-05 2x 332d 21,450 4.1 886 3.0 647

**Indies-View Virginian Locket** GP-82 VG-MS

7-10 2x 365d 29,130 3.7 1087 2.7 794

**Michels Tempo Leader Liz** EX-93 4E DOM

8-04 2x 349d 22,560 4.4 985

# 38

## INDIES-VIEW LYNX HVEZDA

71852885 35SUZ9801  
Born February 20, 2015 • H.N. 945

Very Good-86 VG-MS 4-08  
5-03 2x 365d 18,190 5.1 933 3.6 650  
4-04 2x 313d 18,100 4.5 806 3.1 570  
3-01 2x 305d 18,430 4.4 805 3.2 583  
2-02 2x 291d 15,420 4.6 707 3.2 491  
Last SCC 81

Bred 3/30/21 to Mr D Apple Diamondback \*RC  
7HO12587 GTPI +1873

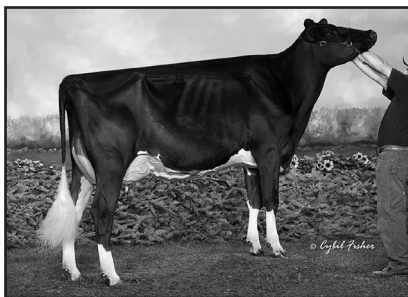

**Indies-View Lulu Jasper "EX-93 2E"**  
Reserve Jr. All-American Sr. 3 Year Old 2011  
(Same Maternal Line as Lots 38 & 39)

### Orbe-View S Strm Hvezda-ET \*RC

52760801 \*RC \*TY \*TV \*TL \*TD  
PTA -416M -34F -10P 99R 8/21  
PTA +1.03T -.44UDC +.70FLC 98R 8/21  
GTPI +1561

### Indies-View GD Lynx Champ

136374820 Excellent-91 2E 9-04  
6-07 2x 365d 28,800 4.4 1263 3.2 935  
4-01 2x 364d 27,780 4.3 1188 3.2 897  
3-00 2x 345d 24,780 4.5 1112 3.0 737  
5-03 2x 365d 27,050 4.0 1091 3.1 828  
8-03 2x 305d 22,540 4.2 941 3.1 703  
2-00 2x 328d 21,450 4.2 903 3.1 655  
Life: 2698d 183,890 4.3 7923 3.2 5808  
S: Calbrett-I H H Champion-ET

#### 2nd through 11th Dams:

**Indies-View Miss Lynx EX-91 2E**  
5-09 2x 365d 26,430 4.9 1284 3.2 855  
Life: 1777d 121,880 4.4 5374 3.3 3988  
**Indies-View Encore Linx-Tw VG-88**  
5-09 2x 362d 27,720 4.4 1209 3.3 912  
Life: 2188d 148,580 4.1 6029 3.3 4899  
**Indies-View Royal Lacey-ET GP-80**  
4-07 2x 365d 30,260 4.3 1301 3.2 958  
**Indies-View NB Lynelle-ET VG-85 DOM**  
3-02 2x 337d 26,900 4.0 1076 3.2 872  
**Indies-View Valiant Lana EX-92 3E DOM**  
5-09 2x 365d 26,090 4.3 1109 3.4 876  
Life: 2123d 125,990 4.1 5166 3.3 4181  
**Indies-View Marks Licorice-OC 3E-92 DOM**  
4-11 2x 365d 24,800 4.0 985 3.4 836  
Life: 2414d 164,500 4.0 6537 3.4 5530  
**Indies-View Matt Jr Liberty EX-90 GMD DOM**  
4-11 2x 365d 24,290 4.3 1049 3.1 764  
Life: 2165d 136,040 4.2 5676  
**Indies-View Lamplighter Libby VG-85 GMD DOM**  
5-00 2x 336d 20,860 3.8 788  
**Indies-View Lucky Tempo VG-86 GMD**  
5-03 2x 322d 21,070 3.9 818  
**Indies-View Ivanhoe Lomi VG-86**

# 39

## INDIES-VIEW LYNX CRUSH

840003146905061 99%RHA-I  
Born April 9, 2018 • H.N. 1034

2-06 2x 365d 22,320 4.2 930 3.4 753"  
Last SCC: 19

Fresh December 17, 2021

### Maverick Crush

CAN12042760 \*TC \*TY \*TV \*TL \*TD  
PTA -898M -52F -15P 99R 8/21  
PTA +2.51T +1.51UDC +1.36FLC 99R 8/21  
GTPI +2030

### Indies-View Lynx Hvezda

71852885 Very Good-86 VG-MS 4-08  
5-03 2x 365d 18,190 5.1 933 3.6 650  
4-04 2x 313d 18,100 4.5 806 3.1 570  
3-01 2x 305d 18,430 4.4 805 3.2 583  
2-02 2x 291d 15,420 4.6 707 3.2 491  
S: Orbe-View S Strm Hvezda-ET

#### 2nd through 9th Dams:

**Indies-View GD Lynx Champ EX-91 2E**  
6-07 2x 365d 28,800 4.4 1263 3.2 935  
Life: 2698d 183,890 4.3 7923 3.2 5808  
**Indies-View Miss Lynx EX-91 2E**  
5-09 2x 365d 26,430 4.9 1284 3.2 855  
Life: 1777d 121,880 4.4 5374 3.3 3988  
**Indies-View Encore Linx-Tw VG-88**  
5-09 2x 362d 27,720 4.4 1209 3.3 912  
Life: 2188d 148,580 4.1 6029 3.3 4899  
**Indies-View Royal Lacey-ET GP-80**  
4-07 2x 365d 30,260 4.3 1301 3.2 958  
**Indies-View NB Lynelle-ET VG-85 DOM**  
3-02 2x 337d 26,900 4.0 1076 3.2 872  
**Indies-View Valiant Lana EX-92 3E DOM**  
5-09 2x 365d 26,090 4.3 1109 3.4 876  
Life: 2123d 125,990 4.1 5166 3.3 4181  
**Indies-View Marks Licorice-OC 3E-92 DOM**  
4-11 2x 365d 24,800 4.0 985 3.4 836  
Life: 2414d 164,500 4.0 6537 3.4 5530  
**Indies-View Matt Jr Liberty EX-90 GMD DOM**  
4-11 2x 365d 24,290 4.3 1049 3.1 764  
Life: 2165d 136,040 4.2 5676  
**Indies-View Lamplighter Libby VG-85 GMD DOM**  
5-00 2x 336d 20,860 3.8 788  
**Indies-View Lucky Tempo VG-86 GMD**  
5-03 2x 322d 21,070 3.9 818  
**Indies-View Ivanhoe Lomi VG-86**

# 40 INDIES-VIEW JAEGER SHOCK

71852886 35SUZ9802  
Born March 1, 2015 • H.N. 946

Excellent-90 VEEVEE 5-04  
5-00 2x 359d 22,670 3.8 856 2.8 634  
3-06 2x 305d 18,440 4.0 736 2.9 536  
2-06 2x 310d 18,690 3.7 694 2.9 538  
6-05 2x 128d 10,313 3.8 396 2.6 268\*RIP  
12/8 test: 78 lbs. SCC 50

Bred 11/30/21 to Lindenright Moovin \*RC  
551HO3855 GTPI +2095

## Ms Atlees Sht Aftershock-ET

65249839 EX-92 ST \*TC \*TY \*TV \*TL \*TD  
PTA -460M -23F -31P 99R 8/21  
PTA +1.47T +1.12UDC +.53FLC 99R 8/21  
GTPI +1666

## Indies-View Laurin Jasmine

66890198 Very Good-85 VG-MS 5-06  
3-11 2x 350d 26,910 4.0 1074 3.0 812  
5-00 2x 337d 25,860 4.1 1054 3.1 789  
8-10 2x 305d 22,810 3.7 842 2.6 597  
6-01 2x 305d 23,090 3.6 836 2.8 640  
7-07 2x 305d 21,470 3.7 784 3.0 639  
2-04 2x 365d 18,360 3.9 707 3.1 570  
Life: 2437d 158,440 3.8 6087 3.0 4717  
S: Den-K Marshall LL Laurin

### 2nd through 6th Dams:

**Indies-View GW Jessica-ET \*RC** EX-92 3E  
5-09 2x 365d 32,480 3.8 1242 2.9 952  
Life: 1585d 108,480 3.8 4148 3.1 3340  
**Elm-Park Justcaws-ET** EX-92 3E  
7-05 2x 365d 27,980 4.2 1185 3.1 871  
**Stookey Elmpark Jif-Red-ET** EX-90  
3-08 3x 308d 33,970 4.2 1430 3.5 1202  
**Millborne T Threat Jennifer \*RC** 4E-95 DOM  
6-02 3x 365d 27,020 4.2 1143 3.1 830  
**Millborne Matt Carlo Jody** VG-88  
6-04 2x 360d 28,780 3.1 899 2.9 826

# 41 INDIES-VIEW JUNIPER DEMAN

840003146905074  
Born September 2, 2018 • H.N. 1047

2-03 2x 354d 17,997 3.5 629 3.1 552"  
Last SCC 15

Bred 4/03/21 to Woodcrest King Doc  
250HO12961 GTPI +2783 (ultrasound female)

## EDG Deman-ET

71494672 \*TR \*TP \*TC \*TY \*TV \*TL \*TD  
PTA -257M +47F +19P 98R 8/21  
PTA +2.44T +1.95UDC +2.23FLC 97R 8/21  
GTPI +2341

## Indies-View Jaeger Shock

71852886 Excellent-90 EX-MS 5-04  
5-00 2x 359d 22,670 3.8 856 2.8 634  
3-06 2x 305d 18,440 4.0 736 2.9 536  
2-06 2x 310d 18,690 3.7 694 2.9 538  
6-05 2x 100d 8,017 3.9 314 2.6 206\*RIP  
S: Ms Atlees Sht Aftershock-ET

### 2nd through 7th Dams:

**Indies-View Laurin Jasmine** VG-85 VG-MS  
3-11 2x 350d 26,910 4.0 1074 3.0 812  
Life: 2437d 158,440 3.8 6087 3.0 4717  
**Indies-View GW Jessica-ET \*RC** EX-92 3E  
5-09 2x 365d 32,480 3.8 1242 2.9 952  
Life: 1585d 108,480 3.8 4148 3.1 3340  
**Elm-Park Justcaws-ET** EX-92 3E  
7-05 2x 365d 27,980 4.2 1185 3.1 871  
**Stookey Elmpark Jif-Red-ET** EX-90  
3-08 3x 308d 33,970 4.2 1430 3.5 1202  
**Millborne T Threat Jennifer \*RC** 4E-95 DOM  
6-02 3x 365d 27,020 4.2 1143 3.1 830  
**Millborne Matt Carlo Jody** VG-88

# 42 INDIES-VIEW-GW JAMIMA LADD \*RC

71852884 \*RC  
Born February 5, 2015 • H.N. 944

Excellent-90 EEVVE 5-09  
5-07 2x 365d 24,910 4.3 1082 3.6 889  
4-05 2x 358d 21,150 4.2 893 3.5 748  
3-06 2x 264d 16,460 4.2 697 3.5 568  
2-07 2x 278d 17,040 4.0 674 3.5 593  
6-08 2x 63d 4,035 4.5 226 3.3 168\*RIP  
12/8 test: 92 lbs. SCC 20

Bred 12/14/21 to Lindenright Moovin \*RC 551HO3855 GTPI +2095

## Tiger-Lily Ladd P-Red-ET

69405976 EX-91 \*PC \*CD \*TY \*TV \*TL \*TD  
PTA -1360M -15F -13P 99R 8/21  
PTA +1.31T +.87UDC +.38FLC 99R 8/21  
GTPI +2071

## Indies-View-GW Jaqueline \*RC

66890237 Very Good-88 EEVVV 5-03 \*RC  
3-07 2x 350d 21,520 4.4 940 3.6 773  
4-08 2x 305d 19,100 4.4 849 3.5 660  
2-00 2x 365d 17,640 4.3 756 3.7 649  
S: Dudoc Mr Burns-ET \*RC

### 2nd through 7th Dams:

**Indies-View-GW Jacki-Red-ET** VG-86 VG-MS  
4-02 2x 330d 18,840 4.4 832 3.4 649  
**Indies-View Jenny-Red-ET** EX-90 EX-MS  
3-00 2x 35d 29,570 3.8 1124 3.2 955  
Life: 1777d 128,520 3.6 4596 3.1 3973  
**Elm-Park Justcaws-ET** EX-92 3E  
7-05 2x 365d 27,980 4.2 1185 3.1 871  
**Stookey Elmpark Jif-Red-ET** EX-90  
3-08 3x 308d 33,970 4.2 1430 3.5 1202  
**Millborne T Threat Jennifer \*RC** 4E-95 DOM  
6-02 3x 365d 27,020 4.2 1143 3.1 830  
**Millborne Matt Carlo Jody** VG-88

# 43 INDIES-VIEW JENNY ROSS \*RC

840003146905073 \*RC  
Born August 7, 2018 • H.N. 1046

2-03 2x 313d 17,870 3.7 658 3.1 562  
3-03 2x 26d 2,317 3.9 90 3.1 71\*RIP  
12/8 test: 104 lbs. SCC 38

Fresh November 13, 2021

## Mr Eskdale Ross-Red-ET

3128590793 \*TR \*TDR1 \*TP \*TY \*TV \*TL \*TD  
PTA +694M +14F +18P 93R 8/21  
PTA +1.13T +.39UDC +.47FLC 85R 8/21  
GTPI +2205

## Indies-View-GW Jacki Destry

71852840 Very Good-88 VG-MS 6-06  
5-11 2x 365d 23,500 4.3 1011 3.4 801  
4-07 2x 305d 20,710 4.5 923 3.2 670  
3-02 2x 305d 20,070 4.2 845 3.3 664  
2-00 2x 305d 16,380 4.2 681 3.2 523  
S: Scientific Destry-ET \*RC

### 2nd through 8th Dams:

**Indies-View-GW Jaqueline \*RC** VG-88  
3-07 2x 350d 21,520 4.4 940 3.6 773  
**Indies-View-GW Jacki-Red-ET** VG-86 VG-MS  
4-02 2x 330d 18,840 4.4 832 3.4 649  
**Indies-View Jenny-Red-ET** EX-90 EX-MS  
3-00 2x 35d 29,570 3.8 1124 3.2 955  
Life: 1777d 128,520 3.6 4596 3.1 3973  
**Elm-Park Justcaws-ET** EX-92 3E  
7-05 2x 365d 27,980 4.2 1185 3.1 871  
**Stookey Elmpark Jif-Red-ET** EX-90  
3-08 3x 308d 33,970 4.2 1430 3.5 1202  
**Millborne T Threat Jennifer \*RC** 4E-95 DOM  
6-02 3x 365d 27,020 4.2 1143 3.1 830  
**Millborne Matt Carlo Jody** VG-88

# 44

## INDIES-VIEW

### DEVI \*RC

71852830 \*RC 35SUL5341  
Born October 17, 2013 • H.N. 890

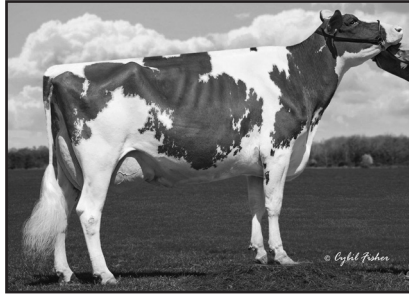

**Indies-View-GW Desirae-Red "EX-92 2E"**  
(Dam of Lot 44)

Excellent-90 EVEVE 7-01  
3-06 2x 305d 21,090 5.0 1044 3.2 685  
7-01 2x 349d 22,343 4.5 1004 3.3 740"  
4-08 2x 305d 20,940 4.5 935 3.4 703  
5-10 2x 305d 17,690 4.8 842 3.5 619  
2-02 2x 305d 13,810 4.0 555 3.2 442  
Last SCC 41

Fresh December 16, 2021

### Toc-Farm Goldsun-ET

ITA53990032335  
PTA -1324M -61F -32P 99R 8/21  
PTA +1.18T +.97UDC -.68FLC 99R 8/21  
GTPI +1398

### Indies-View-GW Desirae-Red

135673805 Excellent-92 EEEVE 2E 6-08  
6-02 2x 365d 31,710 3.6 1154 3.1 978  
7-06 2x 365d 30,360 3.6 1093 3.1 939  
2-02 2x 365d 27,900 3.7 1042 3.3 930  
4-10 2x 365d 26,980 3.5 946 3.1 835  
8-09 2x 365d 24,570 3.6 892 3.3 815  
10-0 2x 280d 23,180 3.6 828 3.1 710  
Life: 2678d 195,500 3.7 7152 3.2 6238  
•Nom. All-American R&W Fall Yearling 2005  
S: Granduc Tribute-ET \*RC

### 2nd through 9th Dams:

**Indies-View Desire-Red-ET** VG-88 EX-MS  
4-08 2x 365d 29,970 4.8 1434 3.4 1006  
Life: 3323d 221,340 4.6 10104 3.5 7672  
•Nom. All-American R&W 4 Year Old 2004  
•Nom. All-American R&W 125,000 lb. Cow 2009  
**Boelk Woodstock Dana-Red** EX-93 2E  
7-08 2x 365d 34,460 4.7 1607 3.4 1186  
Life: 1829d 118,090 4.6 5485 3.6 4267  
•Nom. All-American R&W Aged Cow 2002 & 2004  
**Boelk Latitude Dawn-ET \*RC** VG-85  
4-04 2x 365d 31,800 3.3 1059 3.0 947  
**Clover-Matt-West Daf-Red-ET** VG-87  
3-06 3x 354d 28,420 3.4 954 2.9 838  
**Scho-Mo Admiral D Daisy \*RC** 3E-93 GMD DOM  
5-00 3x 365d 26,050 4.0 1038 3.0 788  
Life: 2057d 123,487 4.1 5006 3.1 2532  
**Lawara Elevation Dawn H** EX-90 2E DOM  
6-06 2x 365d 25,902 4.5 1162  
Life: 2442d 134,092 4.4 5964  
**Lawara Rockman Re-Echo** EX-90 2E  
7-00 2x 342d 22,940 4.3 989  
Life: 2582d 143,580 4.0 5717  
**Lawara Echo Lodestar Symbol** EX-90  
5-08 2x 365d 19,340 4.5 863  
Life: 2287d 117,600 4.2 4986

# 45

## INDIES-VIEW-GW

### DIA SPIRIT

840003146905031  
Born February 20, 2017 • H.N. 1004

Very Good-87 VG-MS 3-09  
3-01 2x 348d 20,110 4.1 832 3.2 650  
2-01 2x 307d 15,410 4.1 633 3.3 502  
4-02 2x 208d 14,607 4.0 584 2.9 423\*RIP  
12/8 test: 50 lbs. SCC 141

Bred 10/04/21 to Woodcrest King Doc  
250HO12961 GTPI +2783

### Hanover-Hill-R Spirit-ET

2211224 GP-82 ST \*TL  
PTA -2132M -69F -57P 97R 8/21  
PTA -.55T -.88UDC -2.29FLC 96R 8/21  
GTPI +1159

### Indies-View-GW Dia-ET

66890276 Excellent-90 EEVEV 4-10  
4-04 2x 305d 29,180 4.3 1246 2.8 825  
3-05 2x 300d 22,290 4.1 907 3.1 698  
2-03 2x 305d 22,090 3.8 844 3.0 656  
Life: 1296d 104,460 4.1 4308 2.9 3063  
S: Maple-Downs-I G W Atwood-ET

### 2nd through 10th Dams:

**Indies-View-GW Dahlia Astro** VG-87  
3-04 2x 365d 22,790 4.2 963 3.4 773  
•1st Winter Yearling Mideast Fall National 2006  
**Indies-View Desire-Red-ET** VG-88 EX-MS  
4-08 2x 365d 29,970 4.8 1434 3.4 1006  
Life: 3323d 221,340 4.6 10104 3.5 7672  
•Nom. All-American R&W 4 Year Old 2004  
•Nom. All-American R&W 125,000 lb. Cow 2009  
**Boelk Woodstock Dana-Red** EX-93 2E  
7-08 2x 365d 34,460 4.7 1607 3.4 1186  
Life: 1829d 118,090 4.6 5485 3.6 4267  
•Nom. All-American R&W Aged Cow 2002 & 2004  
**Boelk Latitude Dawn-ET \*RC** VG-85  
4-04 2x 365d 31,800 3.3 1059 3.0 947  
**Clover-Matt-West Daf-Red-ET** VG-87  
3-06 3x 354d 28,420 3.4 954 2.9 838  
**Scho-Mo Admiral D Daisy \*RC** 3E-93 GMD DOM  
5-00 3x 365d 26,050 4.0 1038 3.0 788  
Life: 2057d 123,487 4.1 5006 3.1 2532  
**Lawara Elevation Dawn H** EX-90 2E DOM  
6-06 2x 365d 25,902 4.5 1162  
Life: 2442d 134,092 4.4 5964  
**Lawara Rockman Re-Echo** EX-90 2E  
7-00 2x 342d 22,940 4.3 989  
Life: 2582d 143,580 4.0 5717  
**Lawara Echo Lodestar Symbol** EX-90  
5-08 2x 365d 19,340 4.5 863  
Life: 2287d 117,600 4.2 4986



# 46

## MS INDIES-VIEW TRINITY SALN

840003146905077

Born October 15, 2018 • H.N. 1050

2-03 2x 316d 16,306 3.9 639 3.2 524"RIP  
12/8 test: 47 lbs. SCC 27

Bred 7/03/21 to Lindenright Moovin \*RC  
551HO3855 GTPI +2095 (ultrasound female)

Maternal sister to Atw Trinity:

**Siemers Bradnick Takira EX-93**

3-01 3x 365d 49,090 3.1 1522 2.7 1312

•1st Aged Cow, Sr. & Grand Champ. Dist. 4 2018

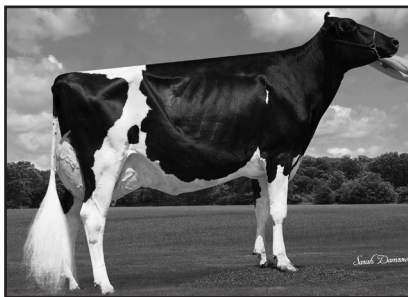

**Henkeseen GW Atw Twitter-ET "EX-93"**  
(Full Sister to Dam of Lot 46)

### Sandy-Valley Saloon-ET

70358061 \*TR \*TP \*TY \*TL \*TD  
PTA +1849M +68F +59P 99R 8/21  
PTA +2.15T +.81UDC +.03FLC 99R 8/21  
GTPI +2499

### Henkeseen GW Atw Trinity-ET

73838222 Very Good-85 VG-MS 2-07  
2-01 2x 305d 15,280 4.4 669 3.3 509  
3-04 2x 321d 14,100 4.5 633 3.6 510  
S: Maple-Downs-I G W Atwood-ET

Full sister to Atw Trinity:

**Henkeseen GW Atw Twitter-ET EX-93**

•Res. All-Iowa Jr. 3 Year Old 2018

•1st Jr. 3 Yr Old & Res. Int. Ch. Dist. 6 Sh. 2018

•1st 4 Yr Old, Sr. & Grand Champ. IA Dist. 1 2019

2nd through 11th Dams:

**Laumax Final Cut Tamia-ET EX-92 EX-MS**

3-07 2x 365d 42,360 3.9 1648 3.2 1343

Life: 1393d 112,000 4.1 4635 3.2 3597

•1st Sr. 3 Year Old Int'l Jr. Holstein Show 2011

•Res. Jr. All-American Sr. 3 Year Old 2011

•Jr. All-American Sr. 2 Year Old 2010

•4th Sr. 2 Year Old Midwest Spring Nat'l 2010

**Coulap Lheros Pamie \*RC VG-88-6Y-CAN 4\***

6-08 2x 365d 32,624 3.8 1228 3.4 1116

**Elmside View R P J VG-85-4Y-CAN 1\***

4-08 2x 329d 26,274 3.9 1027 3.5 917

Life: 6 lact. 164,031 4.0 65621 3.5 5794

**Elmside View Pam Joy VG-86-4Y-CAN 1\***

3-08 2x 343d 23,832 4.0 944 3.3 794

**Elmside View Mid Pam VG-88-4Y-CAN**

6-10 2x 305d 20,904 3.7 774 3.5 723

Life: 6 lact. 107,818 3.6 3931 3.4 3671

**Elmside View Pam En VG-85-5Y-CAN**

6-02 2x 305d 23,717 3.9 926 3.2 761

Life: 5 lact. 102,640 3.8 3900 3.4 3446

**Elmside View Pam VG-85-3Y-CAN 6\***

5-06 2x 365d 25,282 3.9 977 3.3 844

Life: 10 lact. 242,808 3.7 9103 2.6 6316

•Grand Champion Pontiac 1986

**Elmside View Patsy VG-85-6Y-CAN**

7-10 2x 336d 21,989 3.7 816

Life: 10 lact. 166,026 3.7 6100

**Elmside View Heather VG-85-4Y-CAN 5\***

7-05 2x 358d 20,595 4.4 902

**Elmside View Helen VG-CAN 2\***

# 47

## INDIES-VIEW-GW JORDY MISS

pending 99%RHA-I 840003248309798

Born January 21, 2020 • H.N. 1095

Bred 4/03/21 to Luck-E Aristocrat-Red  
94HO910 GTPI +1996 (ultrasound male)



**Boelk Allen Megan-ET "EX-90 3E"**  
(Granddam of Lot 47)

### Cycle McGucci Jordy-Red

3131666411 \*CV \*TC \*TY \*TL \*TD  
PTA -1120M -26F -40P 99R 8/21  
PTA +2.88T +2.16UDC +3.00FLC 98R 8/21  
GTPI +1719

### Miss Megans Melissa-ET

141146276 Excellent-93 EEEEE 3E 10-03  
7-02 2x 365d 26,616 3.7 975 2.9 776"  
4-06 2x 365d 26,398 3.5 921 3.0 797"  
5-11 2x 365d 27,629 3.3 912 2.9 813"  
9-09 2x 365d 26,640 3.3 884 2.8 757  
2-03 2x 363d 22,580 3.4 760 3.2 713  
3-04 2x 365d 23,092 3.2 736 3.1 724"  
8-08 2x 347d 21,120 3.4 728 2.9 607  
Life: 2794d 182,820 3.4 6250 3.0 5505  
S: Gen-Mark Stmatic Sanchez

2nd through 9th Dams:

**Boelk Allen Megan-ET EX-90 3E**

9-03 2x 365d 29,910 3.4 1027 3.1 929

Life: 2161d 151,910 3.3 5068 3.2 4926

**Janestead Windsr Mascara-ET VG-87 VG-MS**

3-05 2x 365d 42,250 2.9 1208 3.1 1289

Life: 1208d 120,200 3.3 3935 3.0 3654

**Lost-Elm Mona-ET EX-91 2E GMD DOM**

5-09 2x 365d 48,890 4.1 2006 3.2 1542

Life: 1567d 126,710 3.9 4974 3.2 4098

**Sky-Hi Chief Marlene EX-90 GMD DOM**

9-01 2x 365d 27,870 3.9 1091 3.2 888

Life: 3457d 201,500 3.8 7677

**Sky-Hi Ultimate Mary EX-92 3E**

10-2 2x 365d 25,600 4.3 1106

Life: 3715d 207,120 4.0 8369

**Sky-Hi Majority Honey EX-90 3E GMD**

6-04 2x 365d 20,311 4.2 849

Life: v 2429d 123,200 4.2 5180

**Terrace Heights Honey Sky Hi VG-86**

6-10 2x 305d 16,840 3.4 565

Life: 3387d 165,130 3.4 5566

**Twin creek Burke Winnie VG-86**

8-10 2x 365d 17,330 3.4 589

Life: 2747d 122,905 3.8 4110



# 49

## JEFFREY-WAY KING BOY TOYOTA 840003207890796 99%RHA-I

Born August 3, 2019 Very Good-85 VG-MS 2-02  
1-11 2x 118d 8,363 3.9 328 3.1 257”RIP  
11/12 test 79 lbs. SCC 13 12/17 test: 85 lbs.

S: *Morningview Mcc Kingboy-ET* 72044077

D: *Jeffrey-Way Jessic Tushocka* “VG-88 EX-MS” 3124881582

2-03 2x 365d 30,260 4.0 1202 3.1 952  
3-06 2x 311d 28,670 3.9 1126 3.2 908

S: *Gillette Jessic-ET*

2D: “VG-88” 5-09 2x 358d 37,960 3.7 1408 2.8 1078 Lft: 145,380M

3D: “EX-91 3E” GMD 9-05 2x 365d 45,720 3.8 1734 2.8 1290 Lft: 293,800M

4D: “EX-94 4E” GMD DOM 9-05 2x 365d 50,330 4.2 2137 2.9 1466 Lft: 238,410M

5D: “EX-91 3E” GMD DOM 7-03 2x 365d 38,630 3.9 1491 3.0 1148 Lft: 253,230M

Next 3 dams: EX-90; 2E-93 GMD DOM 212,936M lft; VG-88

### Consignor:

Jeff & Kate Hendrickson  
Vacc. Elite-9 HS  
Used to freestalls/headlocks  
DHI 35231175-525

Bred 12/07/21 to Walnutlawn Brayden-P \*RC 200HO12105 GTPI +2412

# 50

## JEFFREY-WAY BEEMER TWILLA 3207890775 99%RHA-I

Born May 10, 2019  
2-04 2x 41d 3,159 4.5 142 3.0 94”RIP  
11/12 test: 71 lbs. SCC 33 12/17 test: 101 lbs.

S: *Pol Butte Mc Beemer-ET* CAN7525863

D: *Jeffrey-Way Monter Twilarey* “VG-85” 3138041915

1-11 2x 359d 26,140 3.9 1023 3.5 903

S: *View-Home Monterey-ET*

2D: “VG-86” 3-05 2x 365d 35,760 4.1 1461 3.4 1215 Lft: 140,310M

3D: “GP-83” 2-02 2x 355d 26,570 3.7 992 3.3 877

4D: “EX-92 3E” 7-07 2x 365d 39,740 3.5 1381 3.0 1180 Lft: 226,340M

5D: “EX-91 2E” GMD 4-11 2x 365d 39,040 3.8 1480 3.0 1175 Lft: 184,390M

6D: “EX-92 3E” GMD DOM 4-06 2x 365d 40,080 4.1 1642 3.1 1239 Lft: 180,050M

Next 8 dams: 2E-93 GMD DOM 38,680M; 3E-93 GMD DOM 34,300M;

3E-91 GMD 44,220M; 3E-91 GMD DOM 42,970M; VG-88 DOM; EX-90; 2E-93 GMD DOM; VG-88

### Consignor:

Jeff & Kate Hendrickson  
Vacc. Elite-9 HS  
Used to freestalls/headlocks  
DHI 35231175-504

Fresh October 3, 2021

# 51

## JEFFREY-WAY TANNER TINDRA 840003207890784 99%RHA-I

Born June 11, 2019  
2-02 2x 73d 6,406 3.6 232 2.7 175”RIP  
11/12 test: 86 lbs. SCC 19 12/17 test: 89 lbs.

S: *Jeffrey-Way Daniel Tanner* 143993306

D: *Jeffrey-Way McCutch Tinglen* “EX-90” 3124881598

4-05 2x 365d 44,670 3.0 1349 2.7 1217

2-01 2x 365d 32,920 3.4 1118 2.8 913

Life: 944d 103,440 3.2 3299 2.8 2849

S: *De-Su BKM McCutchen* 1174-ET

2D: “EX-91 3E” 3-06 2x 305d 30,480 3.4 1051 2.8 845

3D: “EX-92 3E” GMD DOM 4-06 2x 365d 40,080 4.1 1642 3.1 1239 Lft: 180,050M

4D: “EX-93 3E” GMD DOM 4-08 2x 365d 38,680 4.4 1712 3.1 1201 Lft: 121,630M

5D: “EX-93 3E” GMD DOM 8-02 2x 365d 34,300 4.0 1382 3.0 1032 Lft: 123,300

Next 6 dams: 3E-91 GMD 44,220M; 3E-91 GMD DOM 42,970M; VG-88 DOM; EX-90;

2E-93 GMD DOM; VG-88

### Consignor:

Jeff & Kate Hendrickson  
Vacc. Elite-9 HS  
Used to freestalls/headlocks  
DHI 35231175-513

Fresh September 1, 2021

**52****JEFFREY-WAY BEEMER TAKAYTO 840003149434297 99%RHA-I**

Born April 18, 2019

2-01 2x 157d 13,116 3.2 426 3.0 387"RIP

11/12 test: 86 lbs. SCC 13 12/17 test: 81 lbs.

S: *Pol Butte Mc Beemer-ET* CAN7525863D: *Jeffrey-Way Doormn Takarman* "VG-87" 3124881657

1-10 2x 365d 28,490 3.4 967 3.5 1011

S: *Val-Bisson Doorman-ET*

2D: "EX-90 EX-MS" 3-06 2x 365d 34,270 3.5 1187 3.1 1079 Lft: 121,880M

3D: "EX-91 2E" GMD 3-02 2x 365d 37,910 3.8 1432 3.3 1243 Lft: 158,010M

4D: "EX-92 2E" GMD 5-06 2x 365d 38,490 4.3 1661 3.4 1304 Lft: 155,580M

5D: "EX-93 3E" GMD DOM 4-08 2x 365d 38,680 4.4 1712 3.1 1201 Lft: 121,630M

6D: "EX-93 3E" GMD DOM 8-02 2x 365d 34,300 4.0 1382 3.0 1032 Lft: 123,300

Next 6 dams: 3E-91 GMD 44,220M; 3E-91 GMD DOM 42,970M; VG-88 DOM; EX-90;  
2E-93 GMD DOM; VG-88**Consignor:**

Jeff &amp; Kate Hendrickson

Vacc. Elite-9 HS

Used to freestalls/headlocks

DHI 35231175-497

Bred 10/10/21 to AOT Homecoming-ET 250HO15397 GTPI +2837

**53****JEFFREY-WAY BEEMER GIGI-TW 840003207890789 99%RHA-I**

Born June 30, 2019

2-02 2x 73d 5,428 3.4 187 3.2 174"RIP

11/12 test: 77 lbs. SCC 13 12/17 test: 78 lbs.

S: *Pol Butte Mc Beemer-ET* CAN7525863D: *Jeffrey-Way Crush Glorious* "VG-86 VG-MS" 3138041863

1-10 2x 334d 22,700 3.7 848 3.5 789

S: *Maverick Crush*

2D: "EX-94 2E" 6-04 2x 350d 35,330 3.5 1244 3.2 1144 Lft: 137,610M

3D: "VG-88 EX-MS" 4-09 2x 365d 34,940 4.1 1421 3.4 1192 Lft: 104,190M

4D: "EX-94 4E" GMD DOM 10-5 2x 365d 42,370 4.4 1874 3.1 1334 Lft: 218,620M

5D: "EX-92 2E" GMD 4-08 2x 365d 32,650 4.5 1482 3.2 1034 Lft: 147,730M

6D: "EX-93 3E" GMD DOM 7-02 2x 365d 40,020 4.5 1794 3.1 1235 Lft: 210,120M

7D: "EX-92" DOM 6-11 2x 331d 36,760 4.7 1735 3.1 1137 Lft: 132,800M

**Consignor:**

Jeff &amp; Kate Hendrickson

Vacc. Elite-9 HS

Used to freestalls/headlocks

DHI 35231175-518

Bred 12/09/21 to Cherry-Lily Zip Luster-P-ET \*PC 7H14160 GTPI +2811

**54****B&Z MONTROSS 14355 840003151195094 99%RHA-I**

Born May 12, 2018 Good Plus-80 2-04 \*TR \*TP \*TC \*TL \*TD

1-09 3x 365d 32,770 3.0 986 2.8 929

3-02 3x 124d 16,660 3.3 552 2.9 483"RIP

12/3 test: 133 lbs. SCC 132

S: *Bacon-Hill Montross-ET* 71703339D: *B&Z Bayonet* 13355 "GP-80" 3137348343

3-09 3x 365d 38,860 3.7 1445 3.2 1231

2-09 3x 303d 30,420 3.8 1157 3.1 950

1-09 3x 312d 25,600 3.7 943 3.2 811

Life: 1081d 101,320 3.7 3794 3.2 3214

S: *Plain-Knoll Dona Bayonet-ET*

2D: "G-76" 2-11 3x 322d 22,000 4.0 888 3.1 684

**Consignor:**

John Zook

Vacc. 9-way

Used to parlor/freestalls/headlocks

DHI 35200232-14355

Bred 11/26/21 to Angus

# 55

**B&Z HAD ME 14127-TW 840003148099472**

Born Jnauary 1, 2018 Good-78 2-02 \*TR \*TP \*TC \*TL \*TD  
2-10 3x 312d 25,760 4.1 1048 3.6 934"  
1-09 3x 313d 16,270 4.1 668 3.9 633  
3-10 3x 22d 1,618 6.2 100 4.2 68"RIP  
12/3 test: 83 lbs. SCC 152

S: *AOT Silver Had Me-ET* 3132475236

D: *B&Z SSI Colt Oasis 7391-ET \*RC "VG-85"* 3008328789

2-06 3x 310d 29,410 3.4 998 3.0 892

3-05 3x 305d 31,280 3.0 928 3.1 963

S: *Sandy-Valley Colt P-Red-Tw*

2D: "EX-90 2E" GMD DOM 5-00 3x 365d 48,460 3.4 1664 3.1 1479 Lft: 168,120M

3D: "VG-87" 5-04 3x 306d 35,440 3.2 1144 2.8 983 Lft: 131,520M

**Consignor:**

John Zook  
Vacc. 9-way  
Used to parlor/freestalls/headlocks  
DHI 35200232-14127

Fresh: November 11, 2021

---

# 56

**B&Z TATUM 12916 840003132122519 99%RHA-I**

Born September 2, 2015 Good Plus-80 4-00  
2-09 3x 360d 35,150 4.9 1736 3.5 1227  
5-00 3x 340d 33,095 4.5 1488 3.4 1112"  
3-11 3x 345d 29,990 4.5 1352 3.5 1055  
1-09 3x 311d 25,140 4.4 1099 3.3 840  
6-01 3x 43d 4,448 5.2 234 3.7 168"RIP  
12/3 test: 124 lbs. SCC 66

S: *Mr Welcome SSI Uno Tatum-ET* 71129534

D: *B&Z Bookem 8133 "GP-83"* 3009132062

3-11 3x 365d 38,660 4.1 1584 3.1 1190

5-05 3x 342d 35,220 3.9 1372 3.1 1099

2-11 3x 310d 31,080 3.7 1156 3.1 972

Life: 1497d 139,550 3.9 5484 3.1 4373

S: *De-Su 521 Bookem-ET*

2D: "GP-84" 4-03 3x 365d 37,140 3.6 1342 3.2 1191 Lft: 127,140M

**Consignor:**

John Zook  
Vacc. 9-way  
Used to parlor/freestalls/headlocks  
DHI 35200232-12916

Fresh: October 21, 2021

---

# 57

**WESTPHALIA SOLOMON BELLA 840003139046780 99%RHA-I**

Born September 1, 2017 Very Good-86 VG-MS 4-02  
3-00 2x 351d 31,910 3.7 1173 3.0 943  
2-01 2x 301d 18,956 3.7 698 3.0 574"  
4-02 2x 44d 4,328 4.0 174 2.7 116"RIP  
12/14 test: 122 lbs. SCC 13

S: *Walnutlawn Solomon-ET* CAN11775998

D: *Westphalia Gldn Drms Bright* 73996989

S: *Heavenly Golden Dreams-ET*

2D: "EX-91 2E" 4-09 2x 306d 30,100 3.9 1166 3.1 924 Lft: 135,730M

3D: "EX-90 EX-MS" 2-00 2x 340d 23,570 3.9 913 3.4 801

Next 5 dams: GP-83; VG-87 GMD DOM; EX-93, EX-91, VG-88

**Consignor:**

Dustin Westphal  
Vacc. Virashield 6+L5 HB  
Used to freestalls/headlocks  
DHI 35-200265-407

Fresh: November 1, 2021

**58****WESTPHALIA BEEMER RIPON 840003202568610 99%RHA-I**

Born October 27, 2019  
 2-00 2x 36d 2,506 4.8 120 3.5 87"RIP  
 12/14 test: 80 lbs. SCC 46

S: *Pol Butte Mc Beemer-ET* CAN7525863

D: *Westphalia Gldn Dreams Reba* "VG-86" 3139046725

4-02 2x 345d 33,190 3.7 1218 3.1 1020

3-02 2x 290d 25,980 3.7 968 3.1 797

2-02 2x 331d 22,560 3.7 841 3.2 730

S: *Heavenly Golden Dreams-ET*

2D: "EX-90 2E" 6-02 2x 365d 39,250 3.4 1352 2.9 1152 Lft: 168,100M

3D: "VG-87" 5-02 2x 359d 34,230 3.4 1152 3.0 1014 Lft: 154,180M

4D: "EX-90 2E" GMD 6-04 2x 365d 39,720 3.6 1449 3.1 1217 Lft: 151,170M

Next 8 dams: VG-88; EX-90 GMD; VG-85; 3E-90; 2E-93, EX-90 GMD; 3E-90 GMD, VG-87

**Consignor:**

Dustin Westphal  
 Vacc. Virashield 6+L5 HB  
 Used to freestalls/headlocks  
 DHI 35-200265-506

Fresh: November 11, 2021

**59****2ND-LOOK UNDENIED 15681 84000321905783 99%RHA-I**

Born July 10, 2020

S: *Our-Favorite Undenied-ET* 3125220760

D: *2nd-Look Crank It 13280* "GP-83 VG-MS" 3136218607

4-01 3x 365d 35,110 4.1 1434 3.5 1225

3-00 3x 340d 29,420 4.0 1180 3.5 1027

1-11 3x 336d 25,130 4.1 1029 3.5 886

S: *Jenny-Lou Mcutchen Crank It*

2D: "VG-85" 3-10 3x 290d 24,290 3.4 837 3.3 804 Lft: 106,290M

**Consignor:**

Second Look Holsteins LLC  
 Vacc. 9-way & Inforce  
 Used to freestalls/headlocks

Bred 12/09/21 to Jacobs Backflip 7HO14324 GTPI +1936

**60****2ND-LOOK MASTER 16037 840003231709235 99%RHA-I**

Born March 1, 2021

S: *Golden-Oaks Master-ET* 3139216917

D: 840003151195070 \*RC

S: *Silverridge V Imax-ET*

2D: "GP-81" \*RC 2-00 2x 305d 14,320 4.1 589 3.3 471

3D: "VG-87" 4-10 2 305d 19,840 4.2 828 3.1 613

Next 3 dams: VG-85; EX-92; VG-87

**Consignor:**

Second Look Holsteins LLC  
 Vacc. 9-way & Inforce  
 Used to freestalls/headlocks

**61****2ND-LOOK MONEY JUNO 840003231709240 99%RHA-I**

Born March 25, 2021

S: *Regancrest Fortune Money-ET* 3137164164

D: *HilltopLLC-A Solo Jail Bait* "VG-86" 3142187134

2-10 3x 305d 30,350 3.7 1117 3.2 966

1-10 3x 283d 21,580 3.9 835 3.2 698

S: *Walnutlawn Solomon-ET*

2D: "VG-88" 3-07 3x 365d 42,780 4.3 1843 3.7 1564 Lft: 110,640M

3D: "EX-90" 3-03 3x 365d 43,780 4.1 1785 3.2 1381

4D: "EX-95 2E" GMD 7-04 2x 365d 47,400 3.6 1734 2.8 1318 Lft: 247,601M

Next 5 dams all VG

**Consignor:**

Second Look Holsteins LLC  
 Vacc. 9-way & Inforce  
 Used to freestalls/headlocks

**62****2ND-LOOK UNSTOPABUL NUT \*RC 840003231709247 99%RHA-I Consignor:**

Born May 4, 2021

Second Look Holsteins LLC  
Vacc. 9-way & Inforce  
Used to freestalls/headlocksS: *Riverdown Unstopabull-Red* CAN11801450  
D: *2nd-Look Diamondback 13884* "GP-83" 3144342353  
2-09 3x 303d 23,480 3.9 916 3.2 756  
1-09 3x 312d 20,500 4.2 853 3.3 677  
S: *Mr D Apple Diamondback \*RC***63****2ND-LOOK MASTER 16050 840003231709248 87%RHA-I**

Born May 10, 2021

**Consignor:**  
Second Look Holsteins LLC  
Vacc. 9-way & Inforce  
Used to freestalls/headlocksS: *Golden-Oaks Master-ET* 3139216917  
D: *2nd-Look Headliner 12102-Tw* "VG-88 EX-MS" 3014321739  
4-10 3x 365d 36,350 4.0 1469 3.1 1140  
2-11 3x 312d 34,180 4.0 1352 3.3 1121  
1-10 3x 328d 33,120 3.6 1206 3.3 1101  
Life: 1730d 168,170 3.8 6363 3.3 5542  
S: *Seagull-Bay Headliner-ET*  
2D: "VG-85" 5-00 3x 332d 39,810 3.2 1269 3.0 1181 Lft: 111,020M**64****2ND-LOOK TATOO DOROTHY 840003231709256 99%RHA-I**

Born June 24, 2021

**Consignor:**  
Second Look Holsteins LLC  
Vacc. 9-way & Inforce  
Used to freestalls/headlocksS: *Duckett Crush Tatoo-ET* 3137052923  
D: *2nd-Look Gamma 13814* "VG-85" 3144342283  
1-09 3x 365d 27,880 3.9 1084 3.2 881  
2-11 3x 319d 20,930 4.0 827 3.1 657  
S: *Jenny-Lou Montross Gamma-ET*  
2D: "VG-87" 5-00 3x 333d 37,050 3.5 1280 3.2 1174 Lft: 130,610M**65****2ND-LOOK MASTER CORA-TW 16059 840003231709257  
99%RHA-I**

Born July 10, 2021

**Consignor:**  
Second Look Holsteins LLC  
Vacc. 9-way & Inforce  
Used to freestalls/headlocks**66****2ND-LOOK MASTER CAMILLE-TW 16060 840003231709258  
99%RHA-I**

Born July 10, 2021

S: *Golden-Oaks Master-ET* 3139216917  
D: *2nd-Look Solomon 14432* "GP-81" 3200005757  
1-10 3x 365d 26,630 4.6 1217 3.3 869  
S: *Walnutlawn Solomon-ET*

**67****2ND-LOOK UNSTOPABULL ROXI \*RC 840003231709264 99%RHA-I Consignor:**

Born September 1, 2021

Second Look Holsteins LLC  
Vacc. 9-way & Inforce  
Used to freestalls/headlocksS: *Riverdown Unstopabull-Red* CAN11801450D: *2nd-Look Gregarious 13509* 3139861762

3-10 3x 302d 26,050 4.0 1050 2.9 750

2-10 3x 299d 27,740 3.7 1033 2.9 803

1-11 3x 303d 21,440 3.8 810 3.3 699

S: *Ladys-Manor Gregarious-ET*

2D: 3-11 3x 317d 33,490 4.4 1475 3.0 1017 Lft: 112,640M

**68****2ND-LOOK BOOM AMABLE 840003231709267 99%RHA-I**

Born September 2, 2021

**Consignor:**  
Second Look Holsteins LLC  
Vacc. 9-way & Inforce  
Used to freestalls/headlocksS: *Regancrest Boom* 3137164654D: *2nd-Look Impression 12278 "GP-83"* 312402381

3-03 3x 336d 41,317 3.2 1307 3.0 1245"

2-00 3x 372d 35,398 3.5 1239 3.0 1050"

4-04 3x 312d 37,399 3.2 1204 3.0 1112"

S: *Monument Impression-ET*

2D: "VG-85" 2-11 3x 365d 38,560 3.5 1355 3.1 1208 Lft: 136,330M

**69****2ND-LOOK TSTORM BIBBLE 840003231709268 99%RHA-I**

Born September 2, 2021

**Consignor:**  
Second Look Holsteins LLC  
Vacc. 9-way & Inforce  
Used to freestalls/headlocksS: *Blondin Thunder Storm* CAN110296922D: *2nd-Look Moonboy 13416 "VG-85"* 3138572836

2-11 3x 334d 29,920 4.4 1309 3.4 1003

4-00 3x 309d 25,530 4.7 1192 3.5 889

1-10 3x 336d 24,320 4.6 1117 3.4 822

S: *De-Su Dorcy Moonboy 954-ET*

2D: "G-78" 1-09 3x 365d 28,300 4.4 1258 3.3 947

**70****2ND-LOOK TSTRUCK NABBERS 840003231709290 99%RHA-I**

Born September 19, 2021

**Consignor:**  
Second Look Holsteins LLC  
Vacc. 9-way & Inforce  
Used to freestalls/headlocksS: *OCD Thunder Struck-ET* 3204457423D: *2nd-Look Byway 14552* 3200055449

1-09 3x 365d 25,930 3.3 858 3.0 779

S: *Oh-River-Syc Byway-ET***71****2ND-LOOK TSTRUCK QUINTA 840003231709291 99%RHA-I**

Born September 23, 2021

**Consignor:**  
Second Look Holsteins LLC  
Vacc. 9-way & Inforce  
Used to freestalls/headlocksS: *OCD Thunder Struck-ET* 3204457423D: *2nd-Look Byway 14595* 3200055492

1-10 3x 305d 22,630 3.8 858 3.0 684

S: *Oh-River-Syc Byway-ET*

2D: "VG-86" 4-02 3x 365d 39,650 4.0 1571 3.5 1372 Lft: 111,080M