



RICECREST *Production Sale*

Tuesday, December 21, 2021

~ 10:30 AM ~

GPS: 3404 Church Rd, Chambersburg, PA

BROOD COW PHOTO PAGE ~ 124 descendants of Ricecrest Ned Boy Noreen Sell!
On this page are 6 of Noreen's popular progeny, all with many descendants of their own selling!



Ricecrest Luke Lauren EX-91 GMD-DOM
**Full sister to former #1 TPI sire 'Lantz'*
(40 descendants sell)



Ricecrest Shottle Sherry-ET EX-90,2E
4-04 365 39410 3.4 1331 3.1 1231
(57 descendants sell)



Ricecrest Mac Melinda-ET VG-88 VE+UU
4-01 365 35150 3.8 1338 3.1 1092
(13 descendants sell)



Ricecrest Jester Jamie-ET EX-90 VEEEE
4-04 365 385120 3.6 1372 3.1 1183
(38 descendants sell)



Ricecrest Convinc Cristy-ET EX-90 EEVUE DOM
7-10 365 30300 4.1 1244 3.0 913
(16 descendants sell)

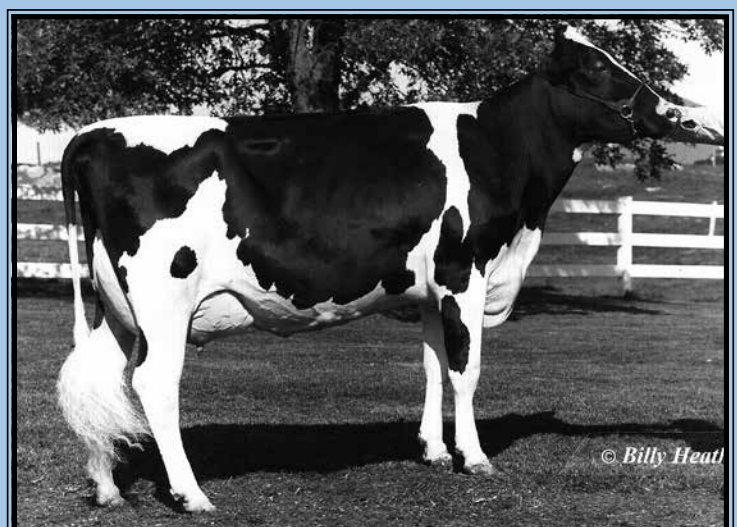

Ricecrest Mandel Amber-ET VG-86 GMD-DOM
**Full sister to former #1 TPI sire 'Marshall'*
(57 descendants sell)

Ricecrest Production Sale

Tuesday, December 21, 2021 • 10:30A.M. • Chambersburg, PA

150 head sell including 70 cows and 80 head from springers down to 6 mos. old.

**Sale includes 30 ROBOT trained cows and 40 parlor cows.*

**Ricecrest can care for your purchases till after the Christmas Holiday.*

RHA: 26859M 4.1% 1083F 3.1% 826P 12/7 test: 84 lbs 4.3%F 3.1%P SCC 51,000
DHI Herd Code # 23-28-0379 (DHI index # is their lot #)

Sale managers note: *Ricecrest Registered Holsteins have been synonymous with breeding profitable genetics for several decades including numerous top 10 TPI sires. They are offering many of the most saleable cows and heifers that will work in all environments. This is an incredible must-see group with many milking 100 lbs+ and the kind of heifers to build a top herd from. You won't want to miss the herd reduction sale of the year!*

Sales Staff

Daniel Brandt..... 717-821-1238
-Pedigrees
Chris Hill..... 202-255-7907
-PA Auctioneer #AU-005197
Bob Landis..... 717-413-1232
Don Welk..... 717-575-4700
Matt Zimmerman.... 717-222-0101
David Bitler..... 620-780-6667
Katie Shultz..... 717-543-7883
-Cowbuyer rep.

Sale Clerks

Kayla Brandt 573-453-8021
& Kris Mase



*View/bid online in Real Time
at www.cowbuyer.com*

**Bidders must pre-register & be pre-approved.*

**Contact Aaron Tompkins if you need
assistance at 336-363-4639*

LUNCH AT RINGSIDE

LONG DISTANCE TRUCKING AVAILABLE

***Health Note:** *Excellent herd health, pregnancies confirmed and herd uses a strict vaccination program. All selling given vaccination booster.*

Terms of Sale: *Cash or good check sale day. Make checks payable to 'Daniel Brandt Pedigrees'. For any terms, buyer must contact sale manager before the sale. Cattle purchased by an agent or a member of the sale staff on buyers behalf should be settled for by priority mail payment. Buyers assume all liability on purchase. Paypal also excepted.*

Directions: (GPS Address - 3404 Church Rd, Chambersburg, PA 17201)

Sale Host:

**Ricecrest Holsteins
Dale & Fred Rice**

3404 Church Rd, Chambersburg, PA 17201
Dale 717-729-1766
Brienne (herdsperson) 717-729-5749

Sale Managed by:

Daniel Brandt 
PEDIGREES & MARKETING

167 Valley Lane, Annville, PA 17003
Ph: 717-821-1238
E-mail: brandtfive@comcast.net

LOT 2399

Ricecrest Hotspot Heven

144981926 99%RHA-I

Born 2/18/20

**Bred 6/25/21, Due 4/1/22 to
250HO15637 Level +2893G
(carries an ultrasound female)**

Siemers Hotspot-ET

3141495385 12/21 PTA +2521GTPI
+486M +.05% +33F +.05% +28P
+3.21T +2.72UDC +1.67FLC 81%R
Hotline X EX-91 GMD Monterey

Ricecrest Baxter Baye

7-00 VG-87 VEE+V 141189156
2-00 328 21130 4.2 885 3.1 653
3-00 365 26550 4.1 1081 3.3 877
4-03 358 33920 4.1 1381 3.0 1014
5-05 320 29430 3.7 1091 2.8 815
6-05 282 21950 4.0 875 3.1 686
7-05 284 20670 4.2 858 3.1 641
8-05 326 25290 4.0 1018 3.0 764
Lifetime 191760 4.0 7726 3.0 5833
Sire: Emerald-Acr-SA T-Baxter

2nd Dam:

**Ricecrest Zenith Zenobia
GP-84 V+GGV**
1-11 365 20790 4.0 823 3.3 689
3-03 365 26190 4.1 1069 3.3 866
4-08 365 34240 3.3 1133 3.1 1049
Lifetime 107070 3.7 4005 3.2 3457

3rd Dam:

**Ricecrest Marion Malinda
GP-80 +G+G+**
2-02 365 25440 3.9 101 3.5 888

4th Dam:

Ricecrest O-Man Olga-ET

**5th Dam: Ricecrest Convince Chris-ET
VG-86 VVVVV**
2-00 365 26610 4.4 1183 3.3 884

6th Dam: Ricecrest Luke Leann-ET

VG-88 +EVEV GMD-DOM
5-01 354 33970 3.8 1279 3.0 1028
**Full sis. to former #1 TPI sire 'Lantz'*

7th Dam: Ricecrest Southwind Kaye-ET

VG-87 GMD-DOM
5-00 365 39450 4.1 1633 3.4 1333
**Many high AI sons including former
#1 TPI sires Lantz and Marshall*

8th Dam: Ricecrest Ned Boy Noreen-ET

EX-91,2E EEEE GMD-DOM
7-04 365 35260 4.2 1489 3.2 1116
Lifetime 172940 4.2 7338 3.4 5810

9th Dam: Ricecrest Jemini Jayanna

VG-87 VG-MS DOM
10-02 365 32070 4.1 1323 3.0 966
Lifetime 210730 4.0 8395 3.1 6550

10th Dam: Ricecrest Elevation Ella

VG-86 DOM
7-08 365 25010 3.5 871 3.0 740
Lifetime 153410 3.6 5460 3.1 4266

11th Dam: Terracelane Ideal Star

VG-88 VVEV
Lifetime 207856 3.7 7338F

LOT 2493

Ricecrest Kingpin Courtney

145029586 99%RHA-I

Born 6/1/20

**Bred 8/27/21, Due 6/3/22 to
250HO15637 Level +2893G
(carries an ultrasound male)**

Kerndtway Kingpin-ET

69502423 8/21 PTA +2247GTPI
+177M +.08% +29F +12P +.1DPR
+1.75T +.99UDC +.05FLC 98%R
McCutchen X EX-90 DOM Observer

Ricecrest Escalade Elisa

3-03 VG-85 +V++V 141910310
1-11 317 18930 4.2 793 3.1 583
2-11 294 21400 4.3 911 3.0 651
3-11 313 24440 3.9 963 2.9 712
5-00 286 24410 4.1 992 2.9 712
6-00 357 29710 4.0 1180 3.0 882
7-02 365 30030 4.2 1268 3.0 908
Lifetime 166800 4.1 6828 3.0 4979
Sire: Tramilda-N Escalade-ET

2nd Dam:

**Ricecrest Hayden Haley
VG-85 VV++V**
2-01 365 25590 4.1 1050 3.0 775
3-04 293 24490 3.7 910 3.0 729
4-04 326 31150 3.5 1086 2.9 908
5-04 338 29000 4.0 1149 3.0 875
Lifetime 110610 3.8 4211 3.0 3299

3rd Dam:

**Ricecrest Mac Melinda-ET
VG-88 VE+VV**
4-01 365 35150 3.8 1338 3.1 1092
Lifetime 117850 3.6 4291 3.2 3725

4th Dam:

**Ricecrest Shottle Sherry-ET
EX-90,2E EEEVV**
4-04 365 39410 3.4 1331 3.1 1231
Lifetime 138690 3.5 4871 3.2 4446

5th Dam:

**Ricecrest Jester Jamie-ET
EX-90 VEEEE**
4-04 365 38520 3.6 1372 3.1 1183
Lifetime 111750 3.6 4029 3.2 3559

6th Dam:

**Ricecrest Mandel Amber-ET
VG-86 VV++V GMD-DOM**
1-11 365 30020 3.6 1080 3.2 954
**Full sis. to former #1 TPI sire 'Marshall'*

7th Dam:

**Ricecrest Southwind Kaye-ET
VG-87 GMD-DOM**
5-00 365 39450 4.1 1633 3.4 1333
**Many high AI sons including former
#1 TPI sires Lantz and Marshall*

8th Dam: Ricecrest Ned Boy Noreen-ET

EX-91,2E EEEE GMD-DOM
7-04 365 35260 4.2 1489 3.2 1116
Lifetime 172940 4.2 7338 3.4 5810

9th Dam: Ricecrest Jemini Jayanna

VG-87 VG-MS DOM
10-02 365 32070 4.1 1323 3.0 966
Lifetime 210730 4.0 8395 3.1 6550

10th Dam: Ricecrest Elevation Ella

VG-86 DOM
7-08 365 25010 3.5 871 3.0 740
Lifetime 153410 3.6 5460 3.1 4266

11th Dam: Terracelane Ideal Star

VG-88 VVEV
Lifetime 207856 3.7 7338F

~ Riccrest Production Sale ~

LOT 2709

Riccrest Myles Mykah

145185659 99%RHA-I

Born 11/1/20

Wet Rodgers Myles

3129436949 8/21 PTA +2638GTPI
+1281M +38F +46P +589NMS +2.7PL
+1.17T +2.06UDC +.61FLC 96%R
Rodgers X EX-90 GMD-DOM Mogul

Riccrest Racer Rayna

3-05 VG-85 VV++V 143600107
1-10 307 22480 4.4 999 3.1 689
2-10 311 25910 4.6 1191 3.3 847
3-09 277 21630 4.2 919 3.3 714
4-10 365 31800 4.2 1328 3.2 1008
6-01 165 17940 4.5 809 3.0 536
Lifetime 121120 4.4 5300 3.2 3841
Sire: Clear-Echo Lexor Racer-ET

12th Dam: Riccrest Jemini Jayanna
VG-87 VG-MS DOM
10-02 365 32070 4.1 1323 3.0 966
Lifetime 210730 4.0 8395 3.1 6550
13th Dam: Riccrest Elevation Ella
VG-86 DOM
7-08 365 25010 3.5 871 3.0 740
Lifetime 153410 3.6 5460 3.1 4266
14th Dam: Terracelane Ideal Star
VG-88 VVEV
Lifetime 207856 3.7 7338F

2nd Dam: Riccrest Hill Holly

EX-91,2E EEEVE
2-00 365 26660 4.3 1158 3.0 797
3-07 365 31310 4.2 1326 2.9 903
5-01 365 37610 4.0 1507 3.0 1130
6-08 365 37130 3.9 1445 2.9 1064
8-00 365 34760 4.1 1435 3.0 1047
Lifetime 199390 4.2 8287 3.0 5989

3rd Dam: Riccrest Baxter Beth

VG-85 +V++V
5-11 305 25460 4.2 1061 3.3 845
Lifetime 127800 4.2 5395 3.3 4277

4th Dam: Riccrest Elegant Emily

GP-83 +G++V
3-02 365 27700 3.5 976 3.2 895

5th Dam: Riccrest O-Man Octavia

GP-82 +++++
2-00 365 27760 3.7 1037 3.1 852

6th Dam: Riccrest Garter Glenda-ET

EX-90 EEEVV
6-04 365 33570 3.6 1198 3.0 1014
Lifetime 173130 3.7 6333 3.0 5275

7th Dam: Riccrest Convinc Cristy-ET

EX-90 EEVVE DOM
7-10 365 30300 4.1 1244 3.0 913

8th Dam: Riccrest Terry Tess-ET

9th Dam: Riccrest Luke Lauren

EX-91 EEEEV GMD-DOM
6-06 365 32410 3.6 1162 3.2 1029

**Full sis. to former #1 TPI sire 'Lantz'*

10th Dam: Riccrest Southwind Kaye-ET

VG-87 GMD-DOM
5-00 365 39450 4.1 1633 3.4 1333

**Many high AI sons including former #1 TPI sires Lantz and Marshall*

11th Dam: Riccrest Ned Boy Noreen-ET

EX-91,2E EEEE GMD-DOM
7-04 365 35260 4.2 1489 3.2 1116

Lifetime 172940 4.2 7338 3.4 5810

LOT 2728

Riccrest Hotline Haize

145194806 100%RHA-NA

Born 12/27/20

Peak Hotline-ET

3129128855 8/21 PTA +2696GTPI
+950M +.17% +85F +.06% +48P
+2.89T +2.40UDC +1.29FLC 98%R
AltaHotrod X Mogul

Riccrest Hill Hopper

6-03 EX-90 VE+VE 143600170
1-11 336 23480 4.3 1012 3.0 704
2-11 305 26470 4.4 1159 3.2 840
3-11 318 28730 4.0 1153 3.0 870
4-11 365 34330 4.4 1505 3.0 1046
Lifetime 142230 4.3 6096 3.0 4320
Sire: Lotta-Hill Shottle 41-ET

11th Dam: Riccrest Elevation Ella
VG-86 DOM
7-08 365 25010 3.5 871 3.0 740
Lifetime 153410 3.6 5460 3.1 4266
12th Dam: Terracelane Ideal Star
VG-88 VVEV
Lifetime 207856 3.7 7338F

2nd Dam: Riccrest Guthrie Georgia

VG-88 EEE+V
2-01 272 15960 4.2 674 3.1 487
2-11 360 22700 4.1 938 3.1 708
4-03 365 28100 4.0 1119 3.0 839
5-06 357 28920 4.2 1226 3.0 861
6-10 365 30950 4.1 1270 3.0 932
Lifetime 136150 4.1 5649 3.1 4154

3rd Dam: Riccrest Sanchez Staci-ET

VG-88 EEVVV
5-01 353 30140 3.5 1053 3.1 943
Lifetime 118850 3.5 4158 3.2 3755

4th Dam: Riccrest Manager Mallory

EX-92,2E EEEVE
4-11 365 32410 3.9 1267 3.2 1043
Lifetime 118700 3.9 4619 3.3 3969

5th Dam: Riccrest Hershel Hanah-ET

VG-86 VVV+V
1-10 360 26040 3.8 993 3.2 826

6th Dam: Riccrest Convinc Carmen-ET

GP-82 +VVG+
2-04 365 44650 2.8 1259 3.1 1406

7th Dam: Riccrest Mandel Amber-ET

VG-86 VV++V GMD-DOM
1-11 365 30020 3.6 1080 3.2 954

**Full sis. to former #1 TPI sire 'Marshall'*

8th Dam: Riccrest Southwind Kaye-ET

VG-87 GMD-DOM
5-00 365 39450 4.1 1633 3.4 1333

**Many high AI sons including former #1 TPI sires Lantz and Marshall*

9th Dam: Riccrest Ned Boy Noreen-ET

EX-91,2E EEEE GMD-DOM
7-04 365 35260 4.2 1489 3.2 1116

Lifetime 172940 4.2 7338 3.4 5810

10th Dam: Riccrest Jemini Jayanna

VG-87 VG-MS DOM
10-02 365 32070 4.1 1323 3.0 966

Lifetime 210730 4.0 8395 3.1 6550

LOT 2733

Ricecrest Tropic Taryn

145056445 100%RHA-NA
Born 6/16/20

**Bred 9/26/21, Due 7/3/22 to
200HO11862 Lambeau +2989G
(carries an ultrasound female)**

Peak Tropic-ET

3145229820 8/21 PTA +2736GTPI
+610M +.17% +71F +41P +2.0PL
+2.61T +1.90UDC +1.30FLC 81%R
Hotline X VG-85 DOM Rubicon

Ricecrest Gulf Gloria

5-00 VG-88 VV+VE 143600358
1-10 294 17680 4.0 708 3.1 544
2-10 365 30430 3.9 1192 3.2 961
4-06 305 31880 4.0 1262 2.8 889
5-06 332 31610 4.5 1409 3.0 938
6-07 158 14908 3.9 576 2.8 422 RIP
LTD 130213 4.1 5321 3.0 3885
Sire: De-Su Gulf-ET

10th Dam: Ricecrest Elevation Ella VG-86 DOM

7-08 365 25010 3.5 871 3.0 740
Lifetime 153410 3.6 5460 3.1 4266

11th Dam: Terracelane Ideal Star VG-88 VVEV

Lifetime 207856 3.7 7338F

2nd Dam:

Ricecrest Guthrie Glisten VG-86 VVVVV

2-01 323 21160 3.5 735 3.1 657
3-02 313 23850 4.0 959 3.2 753
4-02 358 30480 4.1 1235 3.0 927
5-03 281 25690 3.7 946 3.0 778
6-03 287 25180 4.0 1013 3.1 774
Lifetime 130460 3.9 5078 3.1 4042

3rd Dam: Ricecrest Touchdown Tabitha VG-86 VE++V

7-01 365 35910 3.1 1105 3.1 1098
10-05 365 35860 3.0 1078 2.9 1041
Lifetime 277640 3.2 8838 3.1 8609

4th Dam: Ricecrest Durham Darla VG-86 VV++V

2-02 335 21940 3.8 836 3.1 686

5th Dam: Ricecrest Manat Morgan VG-83 GEV++

3-07 365 29230 4.2 1232 3.1 912

5th Dam: Ricecrest Convince Chris-ET VG-86 VVVVV

2-00 365 26610 4.4 1183 3.3 884

6th Dam: Ricecrest Luke Leann-ET VG-88 +EVEV GMD-DOM

5-01 354 33970 3.8 1279 3.0 1028

**Full sis. to former #1 TPI sire 'Lantz'*

7th Dam: Ricecrest Southwind Kaye-ET VG-87 GMD-DOM

5-00 365 39450 4.1 1633 3.4 1333

**Many high AI sons including former
#1 TPI sires Lantz and Marshall*

8th Dam: Ricecrest Ned Boy Noreen-ET EX-91,2E EEEE GMD-DOM

7-04 365 35260 4.2 1489 3.2 1116

Lifetime 172940 4.2 7338 3.4 5810

9th Dam: Ricecrest Jemini Jayanna VG-87 VG-MS DOM

10-02 365 32070 4.1 1323 3.0 966

Lifetime 210730 4.0 8395 3.1 6550

LOT 2743

Ricecrest Excalibur Eliana

144981869 99%RHA-I
Born 1/25/20

**Bred 4/17/21, Due 1/22/22 to
250HO15637 Level +2893G
(carries an ultrasound male)**

Sandy-Valley Kr Excalibur

3140616380 8/21 PTA +2785GTPI
+631M +.24% +93F +45P +656NMS
+1.5PL +2.52T +1.80UDC +1.05FLC
King Royal X EX-92 Silver

Ricecrest Dorcy Datzie-ET

4-03 VG-86 VVV+V 144739725
1-10 339 25011 3.9 981 3.1 780
2-11 298 26125 4.0 1047 3.2 846
3-11 343 31029 4.1 1280 3.2 998
5-00 307 29614 4.3 1275 3.2 944
5-11 314 29877 4.4 1322 3.2 962
LTD 141656 4.2 5905 3.2 4530
Sire: Coyne-Farms Dorcy-ET

2nd Dam:

Ricecrest Mac Melinda-ET VG-88 VE+VV

2-01 365 31020 3.6 1126 3.0 946
4-01 365 35150 3.8 1338 3.1 1092
5-06 365 33880 3.4 1158 2.8 951
Lifetime 117850 3.6 4291 3.2 3725

3rd Dam:

Ricecrest Shottle Sherry-ET EX-90,2E EEEVV

4-04 365 39410 3.4 1331 3.1 1231
6-03 365 36270 3.4 1239 3.0 1085
Lifetime 138690 3.5 4871 3.2 4446

4th Dam:

Ricecrest Jester Jamie-ET EX-90 VEEEE

4-04 365 38520 3.6 1372 3.1 1183
Lifetime 111750 3.6 4029 3.2 3559

5th Dam: Ricecrest Mandel Amber-ET VG-86 VV++V GMD-DOM

1-11 365 30020 3.6 1080 3.2 954

**Full sis. to former #1 TPI sire 'Marshall'*

6th Dam: Ricecrest Southwind Kaye-ET VG-87 GMD-DOM

5-00 365 39450 4.1 1633 3.4 1333

**Many high AI sons including former
#1 TPI sires Lantz and Marshall*

7th Dam: Ricecrest Ned Boy Noreen-ET EX-91,2E EEEE GMD-DOM

7-04 365 35260 4.2 1489 3.2 1116

Lifetime 172940 4.2 7338 3.4 5810

8th Dam: Ricecrest Jemini Jayanna VG-87 VG-MS DOM

10-02 365 32070 4.1 1323 3.0 966

Lifetime 210730 4.0 8395 3.1 6550

9th Dam: Ricecrest Elevation Ella VG-86 DOM

7-08 365 25010 3.5 871 3.0 740

Lifetime 153410 3.6 5460 3.1 4266

10th Dam: Terracelane Ideal Star VG-88 VVEV

Lifetime 207856 3.7 7338F

LOT 2747

Wa-Del Rice Hotline Hallel

145207524 100%RHA-NA

Born 1/20/21

Peak Hotline-ET

3129128855 8/21 PTA +2696GTPI
+950M +.17% +85F +.06% +48P
+2.89T +2.40UDC +1.29FLC 98%R
AltaHotrod X Mogul

Wa-Del Rice Defender Dorri

3-01 VG-85 +V+GV 143600303
1-11 299 21340 3.7 798 3.0 648
2-11 354 32340 3.2 1039 3.0 983
4-00 302 24740 3.3 819 3.0 738
4-11 299 29240 3.4 981 3.0 869
6-00 318 33214 3.6 1190 3.0 989
LTD 140879 3.4 4827 3.0 4227
Sire: S-S-I Mogul Defender-ET

2nd Dam:

Wa-Del Rice CM Haleighna
GP-82 +VG++
1-11 305 21900 3.9 863 2.9 634
3-01 305 30460 3.7 1126 2.8 860
4-01 305 31570 3.8 1208 2.9 900

3rd Dam: Wa-Del Rice Jeeves Honda-ET

GP-81 +G+++
3-00 347 29280 3.8 1122 3.1 896

4th Dam: Wa-Del Rice Goldwyn Hali-ET

VG-85 +V++V
4-04 365 30170 4.3 1293 3.4 1014

5th Dam: Wa-Del Rice O-Man Holly-ET

GP-80 +++G+ DOM
2-01 365 27940 3.9 1086 3.3 925

6th Dam: Darlawn Mtoto Honibea

VG-85 VVV+V DOM
2-05 365 37710 4.2 1574 3.1 1165
*Dam of 29HO11909 Hayden

7th Dam: Darlawn Rudolph Hera

VG-86 +VVVV
3-04 361 34360 3.2 1095 3.1 1059

8th Dam: Wallmac Bstar Dixie Honi-ET

EX-91,2E EEEEV GMD-DOM
5-00 365 47750 3.8 1836 2.8 1335

9th Dam: Dixie-Lee Legacy-ET

VG-87 GMD-DOM
5-01 305 30520 4.0 1235 2.8 858
Lifetime 134770 4.2 5615 2.9 3948

10th Dam: Lar-Lin Glendell Haiti

EX-93 GMD-DOM
5-03 365 43150 3.6 1560 2.8 1219
Lifetime 111990 3.9 4397

11th Dam: Ground Round-Oak Hagen Hellen

EX-92,4E EEEE GMD-DOM
Lifetime 210240 3.8 7982

12th Dam: Ground Hagen Mil-Key Maud

EX-90 EVEV
Lifetime 181600 3.8 4852

LOT 2751

Ricecrest Excalibur Exlexis

144981832 99%RHA-I

Born 1/9/20

Bred 5/1/21, Due 2/5/22 to
97HO42424 Upswing +2995G
(carries an ultrasound female)

Sandy-Valley Kr Excalibur

3140616380 8/21 PTA +2785GTPI
+631M +.24% +93F +45P +656NMS
+1.5PL +2.52T +1.80UDC +1.05FLC
King Royal X EX-92 Silver

Ricecrest Defender Desiree

4-02 GP-83 ++G++ 143600406
1-11 328 23210 4.0 917 3.0 704
2-11 288 26480 4.2 1104 3.0 806
3-11 313 30050 4.1 1216 3.0 903
4-11 313 29020 4.2 1211 3.1 910
Lifetime 108760 4.1 4448 3.1 3323
Sire: S-S-I Mogul Defender-ET

2nd Dam:

Ricecrest Baxter Bethany
GP-83 VE++G
2-05 365 26360 3.9 1023 2.7 717
3-09 341 26580 3.7 979 2.7 729
4-10 349 30840 3.5 1069 2.8 852
6-01 365 34980 3.6 1253 2.7 951
7-03 332 33130 3.5 1161 2.6 853
8-06 204 20150 3.2 646 2.6 522
Lifetime 176480 3.6 6308 2.7 4759

3rd Dam: Ricecrest Garter Glenda-ET

EX-90 EEEVV
6-04 365 33570 3.6 1198 3.0 1014
Lifetime 173130 3.7 6333 3.0 5275

4th Dam: Ricecrest Convinc Cristy-ET

EX-90 EEVVE DOM
7-10 365 30300 4.1 1244 3.0 913

5th Dam: Ricecrest Terry Tess-ET

6th Dam: Ricecrest Luke Lauren
EX-91 EEEEV GMD-DOM
6-06 365 32410 3.6 1162 3.2 1029

**Full sis. to former #1 TPI sire 'Lantz'*

7th Dam: Ricecrest Southwind Kaye-ET

VG-87 GMD-DOM
5-00 365 39450 4.1 1633 3.4 1333
**Many high AI sons including former #1 TPI sires Lantz and Marshall*

8th Dam: Ricecrest Ned Boy Noreen-ET

EX-91,2E EEEE GMD-DOM
7-04 365 35260 4.2 1489 3.2 1116
Lifetime 172940 4.2 7338 3.4 5810

9th Dam: Ricecrest Jemini Jayanna

VG-87 VG-MS DOM
10-02 365 32070 4.1 1323 3.0 966
Lifetime 210730 4.0 8395 3.1 6550

10th Dam: Ricecrest Elevation Ella

VG-86 DOM
7-08 365 25010 3.5 871 3.0 740
Lifetime 153410 3.6 5460 3.1 4266

11th Dam: Terracelane Ideal Star

VG-88 VVEV
Lifetime 207856 3.7 7338F

LOT 2774

Ricecrest AccelRenown Alane

145185677 100%RHA-NA

Born 11/8/20

Peak AccelRenown-ET

3129016332 8/21 PTA +2563GTPI
+524M +59F +19P +530NMS +3.0PL
+1.51T +1.91UDC +.55FLC 98%R
Donatello X VG-87 Mogul

Ricecrest Gambler Glenda

4-07 VG-85 VVVV+ 143688491
1-11 365 24900 3.7 924 3.2 785
3-01 365 27890 3.5 964 3.2 904
4-05 334 32210 3.7 1185 3.0 979
5-06 306 26180 4.4 1163 3.0 791
-Fresh again w/ 97 lbs 1st test
LTD 116720 3.7 4459 3.1 3670
Sire: Le-O-LA Mogul Gambler

2nd Dam: Ricecrest CM Camdyn G-76

1-11 291 20140 3.7 745 2.9 591
2-10 305 23080 3.9 895 2.9 600
4-03 305 27020 4.1 1119 2.9 778

3rd Dam: Ricecrest Hogan Harley VG-86 VE+V+

5-08 365 32390 3.4 11012.9 945
Lifetime 115060 3.6 4174 3.1 3575

4th Dam:

Ricecrest BW Mars Brandy-ET GP-81

4-02 365 31440 3.8 1210 3.0 954
Lifetime 120990 3.9 4765 3.1 3777

5th Dam:

Ricecrest Convincer Cher-ET G-79

3-11 365 25080 3.9 974 3.2 805

6th Dam: Ricecrest Luke Leann-ET VG-88 +EVEV GMD-DOM

5-01 354 33970 3.8 1279 3.0 1028

**Full sis. to former #1 TPI sire 'Lantz'*

7th Dam: Ricecrest Southwind Kaye-ET VG-87 GMD-DOM

5-00 365 39450 4.1 1633 3.4 1333

**Many high AI sons including former #1 TPI sires Lantz and Marshall*

8th Dam: Ricecrest Ned Boy Noreen-ET EX-91,2E EEEE GMD-DOM

7-04 365 35260 4.2 1489 3.2 1116

Lifetime 172940 4.2 7338 3.4 5810

9th Dam: Ricecrest Jemini Jayanna VG-87 VG-MS DOM

10-02 365 32070 4.1 1323 3.0 966

Lifetime 210730 4.0 8395 3.1 6550

10th Dam: Ricecrest Elevation Ella VG-86 DOM

7-08 365 25010 3.5 871 3.0 740

Lifetime 153410 3.6 5460 3.1 4266

11th Dam: Terracelane Ideal Star VG-88 VVEV

Lifetime 207856 3.7 7338F

LOT 2776

Ricecrest Degree Deidre

145076289 99%RHA-I

Born 8/9/20

Bred 11/1/21 to

7HO14160 Luster-P +2811G

Kings-Ransom I Degree-ET

3146082139 8/21 PTA +2755GTPI
+1354M +74F +52P +2.7PL 2.97SCS
+2.61T +2.01UDC +1.48FLC 81%R
Imax X EX-92 DOM Delta

Ricecrest Gambler Geneva

5-08 VG-87 VVVVV 143688503
1-10 300 19950 3.9 772 3.3 663
2-10 311 24760 4.1 1016 3.4 839
4-00 365 29010 3.9 1141 3.2 934
5-02 365 33640 4.1 1368 3.3 1106
LTD 112420 4.0 4531 3.3 3728
Sire: Le-O-La Mogul Gambler

2nd Dam:

Ricecrest Caliber Colleen GP-83 V++++

1-11 365 24250 3.2 776 3.0 731
3-02 347 26650 3.6 947 3.0 798
4-03 271 21510 3.8 843 3.0 662
5-03 261 22150 3.8 843 3.0 662
6-02 317 21920 4.5 976 3.2 709
7-03 267 15570 4.0 617 3.2 504
8-06 239 17990 4.2 754 3.0 538
Lifetime 151490 3.8 5742 3.0 4609

3rd Dam:

Ricecrest Outside Olivia VG-88 VVVVV

7-01 365 26180 3.9 1012 3.1 817
Lifetime 182500 3.9 7153 3.1 5584

4th Dam:

Ricecrest Blackstar Faye-ET EX-90,2E VEVEE GMD-DOM

8-09 365 35630 3.8 1354 3.1 1105
Lifetime 288270 4.0 11428 3.1 9051

Maternal. sister:

Ricecrest Southwind Kaye-ET VG-87 GMD-DOM

5-00 365 39450 4.1 1633 3.4 1333

**Many high AI sons including former Dam of #1 TPI sires Lantz and Marshall*

5th Dam:

Ricecrest Ned Boy Noreen-ET EX-91,2E EEEE GMD-DOM

7-04 365 35260 4.2 1489 3.2 1116

Lifetime 172940 4.2 7338 3.4 5810

6th Dam: Ricecrest Jemini Jayanna VG-87 VG-MS DOM

10-02 365 32070 4.1 1323 3.0 966

Lifetime 210730 4.0 8395 3.1 6550

7th Dam: Ricecrest Elevation Ella VG-86 DOM

7-08 365 25010 3.5 871 3.0 740

Lifetime 153410 3.6 5460 3.1 4266

8th Dam: Terracelane Ideal Star VG-88 VVEV

Lifetime 207856 3.7 7338F

~ Ricecrest Production Sale ~

LOT 2781

Ricecrest Millington Mabel

144981887 99%RHA-I
Born 1/31/20

Bred 5/16/21, Due 2/20/22 to
511HO12209 AltaHotjob +2629G
(carries an ultrasound female)

De-Su Millington 12074-ET

72851617 8/21 PTA +2783GTPI
+1176M +.18% +97F +.03% +46P
+812NMS\$ +3.3PL -.4DPR 2.71SCS
Miles X EX-90 DOM Shamrock

Ricecrest Murdock Maureen

5-03 VG-85 VVGGV 143688437
2-00 365 26830 3.0 793 3.0 818
3-07 365 31880 2.8 901 3.0 968
4-10 270 26500 3.1 819 2.8 751
Sire: KP-Ack AltaMurdock-ET

2nd Dam:

Ricecrest Jenkins Jaycee

GP-83 +VGG+
2-00 300 19260 4.2 818 3.1 606
2-11 255 20280 4.1 828 3.1 629

3rd Dam:

Ricecrest Baxter Belle GP-80

4-05 365 29250 4.8 1390 3.4 992
Lifetime 108270 4.6 5022 3.4 3704

4th Dam:

Ricecrest Buckeye Bernice GP-83

3-09 365 27930 4.1 1136 3.2 899

5th Dam:

Ricecrest Airliner Alyssa

VG-87 EEE+V
4-02 360 23670 4.4 1049 3.5 826
Lifetime 188150 4.5 8419 3.4 6334

LOT 2789

Ricecrest Cascade Charity

145098771 99%RHA-I
Born 8/29/20

Bred 11/26/21 to
7HO14160 Luster-P +2811G

Regan-Danhof Cascade-ET

3137164155 8/21 PTA +2715GTPI
+733M +61F +41P +552NMS\$ +2.4PL
+.2DPR +1.91T +2.03UDC +.89FLC
King Royal X VG-87 Supershot

Ricecrest Gambler Gessa

5-07 VG-86 VV+GE 143688567
1-11 340 26670 3.6 967 3.0 800
3-00 346 27570 3.7 1018 3.0 834
4-01 333 26630 3.8 1010 3.0 793
5-02 306 27290 3.9 1061 3.0 811
6-02 106 10285 3.7 382 2.8 286 RIP
LTD 118432 3.8 4438 3.0 3524
Sire: Le-O-La Mogul Gambler

2nd Dam:

Ricecrest Million Marble-ET

VG-85 VV+++
1-10 365 23400 4.1 962 3.2 746
3-04 342 29370 3.8 1108 3.1 899
4-06 307 31370 3.5 1097 3.1 963
5-07 365 34030 3.9 1340 3.0 1018
6-11 338 31200 4.2 1301 3.0 945
8-00 328 31940 4.0 1287 3.0 970
Lifetime 187830 3.9 7384 3.1 5764

3rd Dam: Ricecrest Ramos Renae-ET

VG-85 VVG++
3-01 365 30480 3.9 1174 3.3 995
Lifetime 155660 3.7 5812 3.3 5080

4th Dam: Ricecrest Shottle Sandy-ET

VG-87 VVVVV DOM
4-04 339 31640 3.5 1112 3.1 989
Lifetime 144820 3.5 5061 3.2 4665

5th Dam: Ricecrest Jester Jamie-ET

EX-90 VEEEE
4-04 365 38520 3.6 1372 3.1 1183
Lifetime 111750 3.6 4029 3.2 3559

6th Dam: Ricecrest Mandel Amber-ET

VG-86 VV+V GMD-DOM
1-11 365 30020 3.6 1080 3.2 954
**Full sis.to former #1 TPI sire 'Marshall'*

7th Dam: Ricecrest Southwind Kaye-ET

VG-87 GMD-DOM
5-00 365 39450 4.1 1633 3.4 1333
**Many high AI sons including former
#1 TPI sires Lantz and Marshall*

8th Dam: Ricecrest Ned Boy Noreen-ET

EX-91,2E EEEE GMD-DOM
7-04 365 35260 4.2 1489 3.2 1116
Lifetime 172940 4.2 7338 3.4 5810

9th Dam: Ricecrest Jemini Jayanna

VG-87 VG-MS DOM
10-02 365 32070 4.1 1323 3.0 966
Lifetime 210730 4.0 8395 3.1 6550

10th Dam: Ricecrest Elevation Ella

VG-86 DOM
7-08 365 25010 3.5 871 3.0 740
Lifetime 153410 3.6 5460 3.1 4266

11th Dam: Terracelane Ideal Star

VG-88 VVEV
Lifetime 207856 3.7 7338F

LOT 2795

Riccrest Cascade Coralyn

145076216 99%RHA-I
Born 7/17/20

Bred 11/5/21, Due 8/12/22 to
250HO14134 Renegade + 2913G

Regan-Danhof Cascade-ET

3137164155 8/21 PTA +2715GTPI
+733M +61F +41P +552NMS +2.4PL
+.2DPR +1.91T +2.03UDC +.89FLC
King Royal X VG-87 Supershot

Riccrest Yoder Yasmine

4-05 VG-86 +V++V 143688558
2-00 297 25750 3.2 832 2.7 706
2-11 295 27410 3.4 938 2.7 749
4-00 310 32040 3.2 1025 2.7 852
5-01 349 34870 3.1 1093 2.7 949
-Fresh again w/ 132 lbs last test
LTD 132,316 3.2 4335 2.7 3579
Sire: Woodcrest Mogul Yoder-ET

10th Dam: Riccrest Elevation Ella VG-86 DOM

7-08 365 25010 3.5 871 3.0 740
Lifetime 153410 3.6 5460 3.1 4266

11th Dam: Terracelane Ideal Star VG-88 VVEV

Lifetime 207856 3.7 7338F

2nd Dam:

Riccrest Hill Holiday

GP-81 +GGV
1-11 305 20130 3.6 718 2.9 589
2-11 296 19630 3.4 674 3.0 594
4-00 305 25410 3.5 893 2.8 721
5-00 305 24920 3.8 942 2.8 702
6-00 276 23670 3.8 895 2.8 662
Lifetime 115360 3.6 4184 2.9 3319

3rd Dam:

Riccrest Onward Octavia-ET

GP-83 ++G++
5-06 313 31410 3.5 1100 3.0 954
Lifetime 130620 3.5 4517 3.1 4010

4th Dam:

Riccrest Shottle Sandy-ET

VG-87 VVVV DOM
4-04 339 31640 3.5 1112 3.1 989
Lifetime 144820 3.5 5061 3.2 4665

5th Dam: Riccrest Jester Jamie-ET

EX-90 VEEEE
4-04 365 38520 3.6 1372 3.1 1183
Lifetime 111750 3.6 4029 3.2 3559

6th Dam: Riccrest Mandel Amber-ET

VG-86 VV++V GMD-DOM
1-11 365 30020 3.6 1080 3.2 954
**Full sis. to former #1 TPI sire 'Marshall'*

7th Dam: Riccrest Southwind Kaye-ET

VG-87 GMD-DOM
5-00 365 39450 4.1 1633 3.4 1333
**Many high AI sons including former
#1 TPI sires Lantz and Marshall*

8th Dam: Riccrest Ned Boy Noreen-ET

EX-91,2E EEEE GMD-DOM
7-04 365 35260 4.2 1489 3.2 1116
Lifetime 172940 4.2 7338 3.4 5810

9th Dam: Riccrest Jemini Jayanna

VG-87 VG-MS DOM
10-02 365 32070 4.1 1323 3.0 966
Lifetime 210730 4.0 8395 3.1 6550

LOT 2813

Riccrest Belmont Blayke

145320203 99%RHA-I
Born 9/7/19

Bred 4/24/21, Due 1/29/22 to
-she was serviced to both sires
7HO14158 Brass & Angus

Mr Triplecrown Belmont-ET

3131387447 8/21 PTA +2440GTPI
+962M +.03% +45F +31P 2.85SCS
+2.64T +1.80UDC +.35FLC 81%R
Saloon X VG-85 Kingboy

Riccrest Chops Courtlyn

4-01 VG-87 VE++V 143750576
1-10 306 20280 3.9 781 3.4 687
3-10 342 31120 4.5 1399 3.4 1061
Sire: Eildon-Tweed Chops-ET

2nd Dam:

Riccrest Shottle Shyna-ET

VG-85 VV++V
1-10 306 17720 3.8 673 3.3 584
2-10 325 21860 4.0 877 3.3 732
3-10 360 26190 4.0 1046 3.3 869
5-00 298 23680 3.9 919 3.2 760
Lifetime 102350 3.9 4029 3.3 3370

3rd Dam:

Riccrest BW Marsh Manda-ET

EX-90,2E VEVEV DOM
5-08 365 40160 3.8 1546 3.2 1289
7-01 365 41900 3.8 1577 3.1 1303
Lifetime 245370 3.8 9359 3.3 8003

4th Dam: Riccrest Decision Diana-ET

VG-88 EEVVV GMD
7-02 365 37530 3.9 1474 3.2 1216
Lifetime 129140 4.1 5262 3.5 4457

5th Dam: Riccrest Luke Lauren

EX-91 EEEEV GMD-DOM
6-06 365 32410 3.6 1162 3.2 1029
**Full sis. to former #1 TPI sire 'Lantz'*

6th Dam: Riccrest Southwind Kaye-ET

VG-87 GMD-DOM
5-00 365 39450 4.1 1633 3.4 1333
**Many high AI sons including former
#1 TPI sires Lantz and Marshall*

7th Dam: Riccrest Ned Boy Noreen-ET

EX-91,2E EEEE GMD-DOM
7-04 365 35260 4.2 1489 3.2 1116
Lifetime 172940 4.2 7338 3.4 5810

8th Dam: Riccrest Jemini Jayanna

VG-87 VG-MS DOM
10-02 365 32070 4.1 1323 3.0 966
Lifetime 210730 4.0 8395 3.1 6550

9th Dam: Riccrest Elevation Ella

VG-86 DOM
7-08 365 25010 3.5 871 3.0 740
Lifetime 153410 3.6 5460 3.1 4266

10th Dam: Terracelane Ideal Star

VG-88 VVEV
Lifetime 207856 3.7 7338F

~ Riccrest Production Sale ~

LOT 2816

Riccrest Counsell Cassidea

145029531 99%RHA-I

Born 4/19/20

**Bred 8/5/21, Due 5/12/22 to
200HO11850 Espn +2800G**

Blumenfeld Alta Counsell-ET

3141657416 8/21 PTA +2588GTPI
+.19% +53F +33P +3.1PL +1.0DPR
+1.18T +1.63UDC +.55FLC 86%R
AltaCraig X VG-85 Silver

Riccrest Murdock Maurissa

5-02 VG-88 VVV+E 143688473
2-04 305 24140 3.4 817 3.0 716
3-04 365 28600 2.6 738 3.0 867
5-00 365 35460 3.2 1126 2.9 1038
Lifetime 100350 3.1 3126 3.0 3020
Sire: KP-Ack AltaMurdock-ET

**11th Dam: Riccrest Elevation Ella
VG-86 DOM**

7-08 365 25010 3.5 871 3.0 740
Lifetime 153410 3.6 5460 3.1 4266

**12th Dam: Terracelane Ideal Star
VG-88 VVEV**

Lifetime 207856 3.7 7338F

2nd Dam:

Riccrest Day Deana

G-77 +V+FF
2-00 365 29690 3.9 1150 2.9 866
3-05 351 33270 3.8 1261 3.0 990

3rd Dam: Riccrest Hayden Haley

VG-85 VV++V
4-04 326 31150 3.5 1086 2.9 908
5-04 338 29000 4.0 1149 3.0 875
Lifetime 110610 3.8 4211 3.0 3299

4th Dam:

Riccrest Mac Melinda-ET

VG-88 VE+VV
4-01 365 35150 3.8 1338 3.1 1092
Lifetime 117850 3.6 4291 3.2 3725

5th Dam: Riccrest Shottle Sherry-ET

EX-90,2E EEEVV
4-04 365 39410 3.4 1331 3.1 1231
Lifetime 138690 3.5 4871 3.2 4446

6th Dam: Riccrest Jester Jamie-ET

EX-90 VEEEE
4-04 365 38520 3.6 1372 3.1 1183
Lifetime 111750 3.6 4029 3.2 3559

7th Dam: Riccrest Mandel Amber-ET

VG-86 VV++V GMD-DOM
1-11 365 30020 3.6 1080 3.2 954

**Full sis.to former #1 TPI sire 'Marshall'*

8th Dam: Riccrest Southwind Kaye-ET

VG-87 GMD-DOM
5-00 365 39450 4.1 1633 3.4 1333

**Many high AI sons including former
#1 TPI sires Lantz and Marshall*

9th Dam: Riccrest Ned Boy Noreen-ET

EX-91,2E EEEE GMD-DOM
7-04 365 35260 4.2 1489 3.2 1116
Lifetime 172940 4.2 7338 3.4 5810

10th Dam: Riccrest Jemini Jayanna

VG-87 VG-MS DOM
10-02 365 32070 4.1 1323 3.0 966
Lifetime 210730 4.0 8395 3.1 6550

LOT 2819

Riccrest Copyright Cobie

145137665 99%RHA-I

Born 10/8/20

Regan-Danhof Copyright-ET

3137164268 8/21 PTA +2790GTPI
+1835M +74F +56P +703NMS +3.6PL
+1.79T +1.65UDC +.33FLC 81%R
Imax VG-88 Jedi

Riccrest Mogul Merrielle

5-03 VG-85 VVG+V 143750585
1-10 309 20420 3.9 794 3.0 617
2-10 317 22910 4.1 942 3.1 711
3-10 261 26580 3.9 1047 3.0 787
4-11 329 32230 3.9 1273 2.9 937
-fresh again w/ 111 lbs last test
LTD 102140 4.0 4056 3.0 3052
Sire: Mountfield SSI Dcy Mogul-ET

2nd Dam:

Riccrest Shottle Shayla-ET

VG-85 VVGV
1-11 365 21170 4.0 850 3.1 658
3-01 310 22540 4.0 900 3.2 713
4-02 285 24510 3.8 938 3.0 738
5-01 338 26460 3.7 973 3.0 803
7-03 348 27030 3.8 1034 3.1 826
8-05 334 26440 4.0 1055 3.0 794
9-06 356 24310 3.8 930 3.0 725
Lifetime 200570 3.8 7692 3.0 6064

3rd Dam: Sandy-Valley D-Boy Trish-ET

EX-91,2E EEVEE
7-05 364 32760 3.4 1124 3.1 1002
Lifetime 158240 3.7 5781 3.2 5088

4th Dam: Riccrest Terry Tory-ET

EX-93,2E EEEVE GMD-DOM
5-01 365 45834 3.9 1792 3.5 1583
6-06 365 48840 3.9 1905 3.2 1552
Lifetime 154650 3.9 5991 3.4 5322

5th Dam: Riccrest Luke Lisa-ET

EX-92,4E EEEEE GMD-DOM
6-07 365 36320 4.0 1440 3.4 1219
Lifetime 229320 3.9 9041 3.4 7799

6th Dam: Riccrest Southwind Amy-ET

GP-84 GEVGV GMD-DOM
Lifetime 117100 3.6 4170 3.1 3606

7th Dam: Riccrest Ned Boy Noreen-ET

EX-91,2E EEEE GMD-DOM
7-04 365 35260 4.2 1489 3.2 1116
Lifetime 172940 4.2 7338 3.4 5810

8th Dam: Riccrest Jemini Jayanna

VG-87 VG-MS DOM
10-02 365 32070 4.1 1323 3.0 966
Lifetime 210730 4.0 8395 3.1 6550

9th Dam: Riccrest Elevation Ella

VG-86 DOM
7-08 365 25010 3.5 871 3.0 740
Lifetime 153410 3.6 5460 3.1 4266

10th Dam: Terracelane Ideal Star

VG-88 VVEV
Lifetime 207856 3.7 7338F

LOT 2821

Ricecrest Tropic Torree

145126359 100%RHA-NA
Born 9/22/20

Bred 12/13/21 to
7HO14160 Luster-P +2811G

Peak Tropic-ET

3145229820 8/21 PTA +2736GTPI
+610M +.17% +71F +41P +2.0PL
+2.61T +1.90UDC +1.30FLC 81%R
Hotline X VG-85 DOM Rubicon

Ricecrest Pety Prentice

4-01 VG-88 VVVVE 143754963
1-10 331 24080 3.4 823 2.8 675
2-11 301 25790 3.2 824 2.8 729
3-11 303 25270 3.9 977 2.8 718
4-10 316 24280 3.7 907 2.9 705
Sire: Siemers Mogul Pety

2nd Dam:

Ricecrest Stormatic Susy-ET
VG-86 VEVV+
2-00 310 22970 3.3 763 2.9 662
3-00 316 25620 3.4 868 2.9 723
4-00 311 25110 3.6 893 2.8 713
5-01 358 31180 3.5 1087 2.8 888
6-06 299 24070 3.7 893 2.8 670
Lifetime 135470 3.5 4746 2.9 3876

Maternal sister:

Ricecrest Terry Tory-ET
EX-93,2E EEEVE GMD-DOM
6-06 365 48840 3.9 1905 3.2 1552
Lifetime 154650 3.9 5991 3.4 5322

3rd Dam:

Ricecrest Luke Lisa-ET
EX-92,4E EEEEE GMD-DOM
6-07 365 36320 4.0 1440 3.4 1219
Lifetime 229320 3.9 9041 3.4 7799

4th Dam:

Ricecrest Southwind Amy-ET
GP-84 GEVGV GMD-DOM
Lifetime 117100 3.6 4170 3.1 3606

5th Dam:

Ricecrest Ned Boy Noreen-ET
EX-91,2E EEEE GMD-DOM
7-04 365 35260 4.2 1489 3.2 1116
Lifetime 172940 4.2 7338 3.4 5810

6th Dam:

Ricecrest Jemini Jayanna
VG-87 VG-MS DOM
10-02 365 32070 4.1 1323 3.0 966
Lifetime 210730 4.0 8395 3.1 6550

7th Dam: Ricecrest Elevation Ella VG-86 DOM

7-08 365 25010 3.5 871 3.0 740
Lifetime 153410 3.6 5460 3.1 4266

8th Dam: Terracelane Ideal Star VG-88 VVEV

Lifetime 207856 3.7 7338F

LOT 2827

Ricecrest Tropic Terah

145258977 99%RHA-I
Born 4/16/21

Peak Tropic-ET

3145229820 8/21 PTA +2736GTPI
+610M +.17% +71F +41P +2.0PL
+2.61T +1.90UDC +1.30FLC 81%R
Hotline X VG-85 DOM Rubicon

Ricecrest Crank It Ciandra

4-07 VG-85 ++++V 144992175
1-11 365 23868 4.0 957 3.3 784
3-03 330 28371 3.8 1078 3.1 870
4-04 331 34682 3.6 1261 3.0 1036
5-05 236 28309 3.5 983 2.9 826 RIP
LTD 118543 3.8 4431 3.0 3638
Sire: Jenny-Lou Mcutchen Crank It

2nd Dam: Ricecrest Hill Hala

3rd Dam:
Ricecrest Deann Demi
VG-85 +EGV+

4th Dam:
Ricecrest Lou Leah GP-82
2-06 365 31350 3.1 982 3.2 988
4-08 353 32890 3.5 1157 3.0 972

5th Dam:
Ricecrest Manfred Nadine-ET
VG-86 +EV+V GMD
3-05 365 32300 3.5 1145 3.1 993
Lifetime 171520 3.5 3938 3.2 5425

6th Dam:
Ricecrest Luke Leann-ET
VG-88 +EVEV GMD-DOM
5-01 354 33970 3.8 1279 3.0 1028
**Full sis. to former #1 TPI sire 'Lantz'*

7th Dam:
Ricecrest Southwind Kaye-ET
VG-87 GMD-DOM
5-00 365 39450 4.1 1633 3.4 1333
**Many high AI sons including former #1 TPI sires Lantz and Marshall*

8th Dam:
Ricecrest Ned Boy Noreen-ET
EX-91,2E EEEE GMD-DOM
7-04 365 35260 4.2 1489 3.2 1116
Lifetime 172940 4.2 7338 3.4 5810

9th Dam:
Ricecrest Jemini Jayanna
VG-87 VG-MS DOM
10-02 365 32070 4.1 1323 3.0 966
Lifetime 210730 4.0 8395 3.1 6550

10th Dam: Ricecrest Elevation Ella VG-86 DOM
7-08 365 25010 3.5 871 3.0 740
Lifetime 153410 3.6 5460 3.1 4266

11th Dam: Terracelane Ideal Star VG-88 VVEV
Lifetime 207856 3.7 7338F

~ Ricecrest Production Sale ~

LOT 2830

Ricecrest Excalbur Elayne

144981953 99%RHA-I
Born 2/29/20

Bred 6/5/21, Due 3/12/22 to
511HO12209 AltaHotjob +2629G
(carries an ultrasound female)

Sandy-Valley Kr Excalibur

3140616380 8/21 PTA +2785GTPI
+631M +.24% +93F +45P +656NMS
+1.5PL +2.52T +1.80UDC +1.05FLC
King Royal X EX-92 Silver

Ricecrest Mogul Mellanie

3-06 VG-87 VVV+V 143750549
2-01 365 22990 4.3 987 3.1 718
3-04 316 23800 4.3 1032 3.0 705
4-04 365 28300 4.3 1125 3.2 898
5-09 129 10313 4.4 449 2.8 290 RIP
Sire: Mountfield SSI Dcy Mogul-ET

2nd Dam: Ricecrest S Boxer Breena VG-86 VVVVV

1-10 348 23170 4.3 1000 3.2 732
3-00 337 26710 4.4 1171 3.3 871
4-00 318 28700 4.4 1260 3.1 893
5-00 351 30150 4.4 1338 3.1 946
6-01 293 26290 4.3 1132 3.1 814
Lifetime 135020 4.4 5901 3.2 4256

3rd Dam: Ricecrest Garter Glenda-ET EX-90 EEEVV

6-04 365 33570 3.6 1198 3.0 1014
Lifetime 173130 3.7 6333 3.0 5275

4th Dam: Ricecrest Convinc Cristy-ET EX-90 EEVVE DOM

7-10 365 30300 4.1 1244 3.0 913

5th Dam: Ricecrest Terry Tess-ET

6th Dam: Ricecrest Luke Lauren EX-91 EEEEV GMD-DOM

6-06 365 32410 3.6 1162 3.2 1029
**Full sis. to former #1 TPI sire 'Lantz'*

7th Dam: Ricecrest Southwind Kaye-ET VG-87 GMD-DOM

5-00 365 39450 4.1 1633 3.4 1333
**Many high AI sons including former
#1 TPI sires Lantz and Marshall*

8th Dam: Ricecrest Ned Boy Noreen-ET EX-91,2E EEEE GMD-DOM

7-04 365 35260 4.2 1489 3.2 1116
Lifetime 172940 4.2 7338 3.4 5810

9th Dam: Ricecrest Jemini Jayanna VG-87 VG-MS DOM

10-02 365 32070 4.1 1323 3.0 966
Lifetime 210730 4.0 8395 3.1 6550

10th Dam: Ricecrest Elevation Ella VG-86 DOM

7-08 365 25010 3.5 871 3.0 740
Lifetime 153410 3.6 5460 3.1 4266

11th Dam: Terracelane Ideal Star VG-88 VVEV

Lifetime 207856 3.7 7338F

LOT 2848

Ricecrest Excalibur Easter

144981999 99%RHA-I
Born 3/26/20

Bred 6/29/21, Due 4/5/22 to
250HO15637 Level +2893G
(carries an ultrasound male)

Sandy-Valley Kr Excalibur

3140616380 8/21 PTA +2785GTPI
+631M +.24% +93F +45P +656NMS
+1.5PL +2.52T +1.80UDC +1.05FLC
King Royal X EX-92 Silver

Ricecrest Yoder Yolanda

3-09 VG-85 VVG+V 143688633
4-07 308 29520 4.7 1392 3.1 921
Sire: Woodcrest Mogul Yoder-ET

2nd Dam: Ricecrest Goldchp Ginger-ET GP-82 +++++

3rd Dam: Ricecrest Manager Mallory EX-92,2E EEEVE

4-11 365 32410 3.9 1267 3.2 1043
Lifetime 118700 3.9 4619 3.3 3969

4th Dam: Ricecrest Hershel Hanah-ET VG-86 VVV+V

1-10 360 26040 3.8 993 3.2 826

5th Dam: Ricecrest Convinc Carmen-ET GP-82 +VVG+

2-04 365 44650 2.8 1259 3.1 1406

6th Dam: Ricecrest Mandel Amber-ET VG-86 VV++V GMD-DOM

1-11 365 30020 3.6 1080 3.2 954

**Full sis. to former #1 TPI sire 'Marshall'*

7th Dam: Ricecrest Southwind Kaye-ET VG-87 GMD-DOM

5-00 365 39450 4.1 1633 3.4 1333

**Many high AI sons including former
#1 TPI sires Lantz and Marshall*

8th Dam: Ricecrest Ned Boy Noreen-ET EX-91,2E EEEE GMD-DOM

7-04 365 35260 4.2 1489 3.2 1116
Lifetime 172940 4.2 7338 3.4 5810

9th Dam: Ricecrest Jemini Jayanna VG-87 VG-MS DOM

10-02 365 32070 4.1 1323 3.0 966
Lifetime 210730 4.0 8395 3.1 6550

10th Dam: Ricecrest Elevation Ella VG-86 DOM

7-08 365 25010 3.5 871 3.0 740
Lifetime 153410 3.6 5460 3.1 4266

11th Dam: Terracelane Ideal Star VG-88 VVEV

Lifetime 207856 3.7 7338F

LOT 2849

Ricecrest Cascade Cyrah

145213321 99%RHA-I

Born 2/7/21

Regan-Danhof Cascade-ET

3137164155 8/21 PTA +2715GTPI
+733M +61F +41P +552NMS\$ +2.4PL
+.2DPR +1.91T +2.03UDC +.89FLC
King Royal X VG-87 Supershot

Ricecrest Cayman Clementine

5-04 VG-87 VE++V 143782243
1-09 365 30330 3.7 1113 3.4 1024
3-04 365 39530 3.6 1420 3.3 1294
4-09 304 31981 3.8 1228 3.1 992 RIP
LTD 116851 3.7 4465 3.3 3766
Sire: Longs-Twin-B Uno Cayman-ET

2nd Dam:

Ricecrest Mogul Matilda
VG-85 +V++V
3-02 305 28650 3.0 858 3.1 876
4-03 305 24800 2.8 706 3.1 762
5-03 305 26800 2.4 634 3.0 816
6-04 294 23570 2.6 619 3.0 716
Lifetime 108840 2.7 2975 3.1 3363

3rd Dam:

Ricecrest Caliber Colleen
GP-83 V++++
3-02 347 26650 3.6 947 3.0 798
Lifetime 151490 3.8 5742 3.0 4609

4th Dam: Ricecrest Outside Olivia

VG-88 VVVVV
7-01 365 26180 3.9 1012 3.1 817
Lifetime 182500 3.9 7153 3.1 5584

5th Dam: Ricecrest Blackstar Faye-ET

EX-90,2E VEVEE GMD-DOM
8-09 365 35630 3.8 1354 3.1 1105
Lifetime 288270 4.0 11428 3.1 9051

Maternal sister:

Ricecrest Southwind Kaye-ET VG-87
**Many high AI sons including former
Dam of #1 TPI sires Lantz and Marshall*

6th Dam: Ricecrest Ned Boy Noreen-ET

EX-91,2E EEEE GMD-DOM
7-04 365 35260 4.2 1489 3.2 1116
Lifetime 172940 4.2 7338 3.4 5810

7th Dam: Ricecrest Jemini Jayanna

VG-87 VG-MS DOM
10-02 365 32070 4.1 1323 3.0 966
Lifetime 210730 4.0 8395 3.1 6550

8th Dam: Ricecrest Elevation Ella

VG-86 DOM
7-08 365 25010 3.5 871 3.0 740
Lifetime 153410 3.6 5460 3.1 4266

9th Dam: Terracelane Ideal Star

VG-88 VVEV
Lifetime 207856 3.7 7338F

LOT 2851

Ricecrest Lyle Lylette

145185668 99%RHA-I

Born 11/6/20

Wesselcrest Resolve Lyle-ET

3146773705 8/21 PTA +2671GTPI
+424M +39F +37P +632NMS\$ +4.6PL
+2.0DPR +1.30T +1.61UDC -.34FLC
Resolve X GP-84 Monterey

Ricecrest Insider Idahlia

3-03 GP-80 ++G+G 143752466
2-00 347 30020 3.7 1120 3.2 966
3-02 365 32740 3.7 1220 3.2 1063
4-10 349 36720 4.1 1504 3.2 1159
LTD 106890 3.9 4193 3.3 3498
Sire: Insider-ET

2nd Dam:

Ricecrest Oak Orene
VG-85 VV++V
1-11 305 25130 4.0 997 3.0 757
2-11 305 33180 4.4 1467 2.9 962

3rd Dam:

Ricecrest Denali Donna
VG-87 VV++E
3-00 365 35480 2.9 1023 3.1 1112

4th Dam:

Ricecrest Onward Olympia
GP-83 V++++
3-04 325 26190 3.3 870 2.9 769

5th Dam: Ricecrest Shottle Shauna-ET

VG-87 VVVV+V
8-06 365 33310 3.6 1205 3.0 1009
Lifetime 200220 3.8 7596 3.2 6406

6th Dam: Ricecrest Hershel Heidi-ET

VG-89 EEEVV
5-04 365 34780 3.3 1162 3.1 1069
Lifetime 114140 3.5 3981 3.2 3644

7th Dam: Ricecrest Convinc Carmen-ET

GP-82 +VVG+
2-04 365 44650 2.8 1259 3.1 1406

8th Dam: Ricecrest Mandel Amber-ET

VG-86 VV++V GMD-DOM

1-11 365 30020 3.6 1080 3.2 954

**Full sis.to former #1 TPI sire 'Marshall'*

9th Dam: Ricecrest Southwind Kaye-ET

VG-87 GMD-DOM

5-00 365 39450 4.1 1633 3.4 1333

**Many high AI sons including former*

#1 TPI sires Lantz and Marshall

10th Dam: Ricecrest Ned Boy Noreen-ET

EX-91,2E EEEE GMD-DOM

7-04 365 35260 4.2 1489 3.2 1116

Lifetime 172940 4.2 7338 3.4 5810

11th Dam: Ricecrest Jemini Jayanna

VG-87 VG-MS DOM

10-02 365 32070 4.1 1323 3.0 966

Lifetime 210730 4.0 8395 3.1 6550

12th Dam: Ricecrest Elevation Ella

VG-86 DOM
7-08 365 25010 3.5 871 3.0 740
Lifetime 153410 3.6 5460 3.1 4266

13th Dam: Terracelane Ideal Star

VG-88 VVEV
Lifetime 207856 3.7 7338F

LOT 2861
Ricecrest Coal Cambre
145209450 99%RHA-I
Born 12/2/20

Scientific Doc Coal-ET
144436873 12/21 PTA +2483GTPI
+321M +41F +20P +1.6PL 2.78SCS
+3.14T +2.24UDC +1.93FLC 81%R
King Doc X EX-90 Doorman

Ricecrest McCutchen Mora
3-07 VG-87 VV+VV 143782234
1-11 365 25290 3.9 984 2.9 740
3-05 360 31060 3.8 1173 2.9 915
4-07 352 33126 4.0 1312 2.9 975
Sire: De-Su Bkm McCutchen 1174-ET

10th Dam: Ricecrest Elevation Ella
VG-86 DOM
7-08 365 25010 3.5 871 3.0 740
Lifetime 153410 3.6 5460 3.1 4266
11th Dam: Terracelane Ideal Star
VG-88 VVEV
Lifetime 207856 3.7 7338F

2nd Dam:
Ricecrest Bolton Breyana-ET
VG-88 VEVV
1-11 311 25110 3.3 833 2.8 715
2-10 365 33710 3.2 1092 2.9 968
4-01 345 36980 3.0 1104 2.8 1029
5-02 347 29340 3.0 886 2.9 844
6-04 309 32380 3.2 1034 2.8 891
7-03 308 28750 4.1 1178 2.8 814
Lifetime 188160 3.3 6198 2.8 5320
3rd Dam:
Ricecrest Mac Melinda-ET
VG-88 VE+VV
4-01 365 35150 3.8 1338 3.1 1092
Lifetime 117850 3.6 4291 3.2 3725
4th Dam: Ricecrest Shottle Sherry-ET
EX-90,2E EEEVV
4-04 365 39410 3.4 1331 3.1 1231
Lifetime 138690 3.5 4871 3.2 4446
5th Dam: Ricecrest Jester Jamie-ET
EX-90 VEEEE
4-04 365 38520 3.6 1372 3.1 1183
Lifetime 111750 3.6 4029 3.2 3559
6th Dam: Ricecrest Mandel Amber-ET
VG-86 VV+V GMD-DOM
1-11 365 30020 3.6 1080 3.2 954
**Full sis.to former #1 TPI sire 'Marshall'*
7th Dam: Ricecrest Southwind Kaye-ET
VG-87 GMD-DOM
5-00 365 39450 4.1 1633 3.4 1333
**Many high AI sons including former #1 TPI sires Lantz and Marshall*
8th Dam: Ricecrest Ned Boy Noreen-ET
EX-91,2E EEEE GMD-DOM
7-04 365 35260 4.2 1489 3.2 1116
Lifetime 172940 4.2 7338 3.4 5810
9th Dam: Ricecrest Jemini Jayanna
VG-87 VG-MS DOM
10-02 365 32070 4.1 1323 3.0 966
Lifetime 210730 4.0 8395 3.1 6550

LOT 2873
Ricecrest Rambo Rosabell
144981962 99%RHA-I
Born 3/10/20
Bred 7/15/21, Due 4/21/22 to
97HO41774 Hotline +2696G
(carries an ultrasound male)

OCD Kingboy Rambo-ET
3125170485 8/21 PTA +2444GTPI
+1.6% +33F +9P +2.0PL +2.0DPR
+1.84T +1.42UDC +.62FLC 98%R
Kingboy X EX-91 DOM Numero Uno

Ricecrest Deman Deneigh
143892520
1-11 365 19600 4.7 918 3.4 667
3-08 203 16200 4.5 727 3.1 510
Sire: EDG Deman-ET

11th Dam: Ricecrest Elevation Ella
VG-86 DOM
7-08 365 25010 3.5 871 3.0 740
Lifetime 153410 3.6 5460 3.1 4266
12th Dam: Terracelane Ideal Star
VG-88 VVEV
Lifetime 207856 3.7 7338F

2nd Dam:
Ricecrest Grafeeti Ginger
GP-83 +V+V+
2-00 323 21660 4.1 879 3.1 676
3-00 318 23500 3.9 925 3.2 754
4-00 299 22460 4.1 921 3.2 723
5-01 313 24990 3.9 982 3.2 792
Lifetime 113840 4.1 4614 3.2 3621
3rd Dam:
Ricecrest Russell Rayne F-70
6-11 305 26280 3.2 847 3.1 817
Lifetime 125890 3.5 4428 3.2 4036
4th Dam:
Ricecrest Bolton Blair
GP-83 G+++V
1-11 306 22430 3.4 772 3.0 670
5th Dam: Ricecrest Garrison Gabriel
GP-81 +++++
2-00 365 24080 4.1 988 3.4 826
6th Dam: Ricecrest Garter Gypsy-ET
VG-85 +V+V
3-08 365 33410 3.8 1255 3.2 1070
Maternal sister:
Ricecrest Terry Tory-ET
EX-93,2E EEEVE GMD-DOM
6-06 365 48840 3.9 1905 3.2 1552
Lifetime 154650 3.9 5991 3.4 5322
7th Dam: Ricecrest Luke Lisa-ET
EX-92,4E EEEEE GMD-DOM
6-07 365 36320 4.0 1440 3.4 1219
Lifetime 229320 3.9 9041 3.4 7799
8th Dam: Ricecrest Southwind Amy-ET
GP-84 GEVGV GMD-DOM
Lifetime 117100 3.6 4170 3.1 3606
9th Dam: Ricecrest Ned Boy Noreen-ET
EX-91,2E EEEE GMD-DOM
7-04 365 35260 4.2 1489 3.2 1116
Lifetime 172940 4.2 7338 3.4 5810
10th Dam: Ricecrest Jemini Jayanna
VG-87 VG-MS DOM
10-02 365 32070 4.1 1323 3.0 966
Lifetime 210730 4.0 8395 3.1 6550

~ Riccrest Production Sale ~

LOT 2879

Riccrest Helix Hiltan

145117139 99%RHA-I

Born 9/2/20

AOT Silver Helix-ET

3131083927 8/21 PTA +2815GTPI
+1758M +.18% +120F +63P +825NMS
+1.3PL +1.20T +.88UDC +.11FLC
Silver X VG-88 DOM Supersire

Riccret McCutchen Maina

3-03 GP-83 ++G++ 143892641
1-10 365 26460 4.1 1079 3.2 840
3-01 279 22080 4.0 878 3.2 702
4-01 148 14480 4.4 632 3.2 464
Sire: De-Su McCutchen 1174-ET

12th Dam: Riccrest Jemini Jayanna
VG-87 VG-MS DOM
10-02 365 32070 4.1 1323 3.0 966
Lifetime 210730 4.0 8395 3.1 6550
13th Dam: Riccrest Elevation Ella
VG-86 DOM
7-08 365 25010 3.5 871 3.0 740
Lifetime 153410 3.6 5460 3.1 4266
14th Dam: Terracelane Ideal Star
VG-88 VVEV
Lifetime 207856 3.7 7338F

2nd Dam:

Riccrest Hill Holleigh
VG-86 VEVV+
1-11 290 22140 3.6 800 3.0 661
2-10 365 32010 3.6 1149 3.2 1016
4-03 365 36810 3.5 1285 2.9 1058
5-07 358 35550 4.2 1508 3.1 1091
Lifetime 130430 3.8 4896 3.0 3956

3rd Dam: Riccrest Baxter Beth

VG-85 +V++V
5-11 305 25460 4.2 1061 3.3 845
Lifetime 127800 4.2 5395 3.3 4277

4th Dam: Riccrest Elegant Emily

GP-83 +G++V
3-02 365 27700 3.5 976 3.2 895

5th Dam: Riccrest O-Man Octavia

GP-82 +++++\n
2-00 365 27760 3.7 1037 3.1 852

6th Dam: Riccrest Garter Glenda-ET

EX-90 EEEVV
6-04 365 33570 3.6 1198 3.0 1014
Lifetime 173130 3.7 6333 3.0 5275

7th Dam: Riccrest Convinc Cristy-ET

EX-90 EEVVE DOM
7-10 365 30300 4.1 1244 3.0 913

8th Dam: Riccrest Terry Tess-ET

9th Dam: Riccrest Luke Lauren

EX-91 EEEEV GMD-DOM
6-06 365 32410 3.6 1162 3.2 1029

**Full sis. to former #1 TPI sire 'Lantz'*

10th Dam: Riccrest Southwind Kaye-ET

VG-87 GMD-DOM
5-00 365 39450 4.1 1633 3.4 1333

**Many high AI sons including former #1 TPI sires Lantz and Marshall*

11th Dam: Riccrest Ned Boy Noreen-ET

EX-91,2E EEEE GMD-DOM
7-04 365 35260 4.2 1489 3.2 1116
Lifetime 172940 4.2 7338 3.4 5810

LOT 2880

Riccrest Spring Sabelle

2-08 GP-82 ++G++

143962863 99%RHA-I

Born 8/13/16

1-10 365 26359 3.9 1033 3.2 854

3-01 342 30981 4.4 1353 3.2 992

4-00 247 13694 5.6 772 4.5 614

5-00 113 11020 4.1 453 2.9 318 RIP

12/7 test- 94 lbs 2.7%F 1.8%P

SCC 13,000

Fresh 8/17/21

Bred 12/10/21 to

250HO15397 Homecoming +2837G

Westenrade AltaSpring-ET

NLD949033666 8/21 PTA +2490G
+665M +.10% +55F +34P +.8PL
+1.25T +2.09UDC +.54FLC 99%R
Mogul X Gerard

Riccrest Epic Elaine

2-00 VG-85 V+VV V 142429501

1-10 365 24650 3.7 918 3.1 762

3-00 318 24750 3.8 939 3.1 758

4-00 306 21970 3.9 862 3.1 676

Sire: Genervations Epic-ET

2nd Dam:

Riccrest Mac Melanie-ET
VG-85 +V++V

2-01 365 28060 3.6 1013 3.2 888
3-05 327 25180 3.9 971 3.1 783
4-10 315 26050 3.8 984 3.1 815

3rd Dam:

Riccrest Shottle Sherry-ET

EX-90,2E EEEVV
4-04 365 39410 3.4 1331 3.1 1231

6-03 365 36270 3.4 1239 3.0 1085

Lifetime 138690 3.5 4871 3.2 4446

4th Dam:

Riccrest Jester Jamie-ET

EX-90 VEEEE
4-04 365 38520 3.6 1372 3.1 1183

Lifetime 111750 3.6 4029 3.2 3559

**Full sis. to former #1 TPI sire 'Marshall'*

5th Dam:

Riccrest Mandel Amber-ET

VG-86 VV++V GMD-DOM
1-11 365 30020 3.6 1080 3.2 954

**Many high AI sons including former #1 TPI sires Lantz and Marshall*

6th Dam: Riccrest Southwind Kaye-ET

EX-91,2E EEEE GMD-DOM
5-00 365 39450 4.1 1633 3.4 1333

**Many high AI sons including former #1 TPI sires Lantz and Marshall*

7th Dam: Riccrest Ned Boy Noreen-ET

EX-91,2E EEEE GMD-DOM
7-04 365 35260 4.2 1489 3.2 1116

Lifetime 172940 4.2 7338 3.4 5810

8th Dam:

Riccrest Jemini Jayanna
VG-87 VG-MS DOM

10-02 365 32070 4.1 1323 3.0 966
Lifetime 210730 4.0 8395 3.1 6550

9th Dam:

Riccrest Elevation Ella

VG-86 DOM
7-08 365 25010 3.5 871 3.0 740
Lifetime 153410 3.6 5460 3.1 4266

10th Dam:

Terracelane Ideal Star
VG-88 VVEV
Lifetime 207856 3.7 7338F

LOT 2882

Ricecrest AccelRenown Ashbi

145185686 99%RHA-NA

Born 11/11/20

Peak AccelRenown-ET

3129016332 8/21 PTA +2563GTPI
+524M +59F +19P +530NM\$ +3.0PL
+1.51T +1.91UDC +.55FLC 98%R
Donatello X VG-87 Mogul

Ricecrest Silver Stephia

4-07 VG-87 VV+VV 143892539
2-01 344 23820 4.4 1051 3.3 780
3-03 348 30170 4.3 1286 3.4 1011
4-04 344 32990 3.9 1302 3.2 1063
Sire: Seagull-Bay Silver-ET

2nd Dam: Ricecrest Krunch Kimberly

VG-86 VV++V
2-00 307 22520 4.2 957 3.0 677
3-00 365 31130 4.0 1260 3.1 976
4-03 357 32710 3.9 1284 3.0 986
5-04 337 32460 4.4 1422 3.1 1000
Lifetime 119200 4.1 4943 3.1 3653

3rd Dam: Ricecrest Trump Tyme

GP-84 V++GV
3-08 362 34000 3.7 1266 3.0 1022

4th Dam: Ricecrest Airraid Aubrey

GP-81 G+F++
2-03 365 22360 4.0 900 3.3 738

5th Dam: Ricecrest Duster Dawn-ET

5-03 365 28370 3.5 991 3.1 883
Lifetime 239250 3.5 8592 3.1 7485

6th Dam: Ricecrest Luke Leann-ET

VG-88 +EVEV GMD-DOM
5-01 354 33970 3.8 1279 3.0 1028
**Full sis. to former #1 TPI sire 'Lantz'*

7th Dam: Ricecrest Southwind Kaye-ET

VG-87 GMD-DOM
5-00 365 39450 4.1 1633 3.4 1333
**Many high AI sons including former #1 TPI sires Lantz and Marshall*

8th Dam: Ricecrest Ned Boy Noreen-ET

EX-91,2E EEEE GMD-DOM
7-04 365 35260 4.2 1489 3.2 1116
Lifetime 172940 4.2 7338 3.4 5810

9th Dam: Ricecrest Jemini Jayanna

VG-87 VG-MS DOM
10-02 365 32070 4.1 1323 3.0 966
Lifetime 210730 4.0 8395 3.1 6550

10th Dam: Ricecrest Elevation Ella

VG-86 DOM
7-08 365 25010 3.5 871 3.0 740
Lifetime 153410 3.6 5460 3.1 4266

11th Dam: Terracelane Ideal Star

VG-88 VVEV
Lifetime 207856 3.7 7338F

LOT 2891

Ricecrest Proactive Parley

4-04 VG-87 VEGGE

143994491 99%RHA-I

Born 9/6/16

1-11 295 19338 3.7 708 3.1 596

2-11 362 28663 3.9 1117 3.1 875

4-00 356 32629 4.0 1310 3.0 995

5-02 23 2134 4.7 101 3.1 66 RIP

12/7 test- 110 lbs 4.3%F 2.7%P

SCC 18,000

Fresh 11/15/21

Stantons Proactive-ET

3123886077 8/21 PTA +2258GTPI
+25M +3.7PL +4.4DPR 2.59SCS
+.99T +1.13UDC +.14FLC 89%R
Halogen X VG-86 Numero Uno

Ricecrest Defender Derica

4-07 EX-91 VEEVE 143600125
1-11 325 26250 3.7 967 3.1 812
2-11 344 29890 3.8 1142 3.2 968
4-00 365 33840 4.2 1412 3.2 1089
Sire: S-S-I Mogul Defender-ET

2nd Dam:

Ricecrest Artes April
2-00 215 11690 4.4 510 2.9 338

3rd Dam:

Ricecrest Ramos Rose
EX-90,3E EEVVE DOM
6-04 365 35140 3.8 1352 3.1 1096
7-09 365 34250 3.9 1319 3.2 1079
Lifetime 216590 4.0 8556 3.2 6972

4th Dam: Ricecrest Shottle Sarah-ET

VG-85 VV++V
4-01 305 30480 3.5 1074 3.3 1008
Lifetime 136530 3.5 4773 3.4 4640

5th Dam: Ricecrest Jester Jamie-ET

EX-90 VEEVE
4-04 365 38520 3.6 1372 3.1 1183
Lifetime 111750 3.6 4029 3.2 3559

6th Dam: Ricecrest Mandel Amber-ET

VG-86 VV++V GMD-DOM
1-11 365 30020 3.6 1080 3.2 954
**Full sis. to former #1 TPI sire 'Marshall'*

7th Dam: Ricecrest Southwind Kaye-ET

VG-87 GMD-DOM
5-00 365 39450 4.1 1633 3.4 1333
**Many high AI sons including former #1 TPI sires Lantz and Marshall*

8th Dam: Ricecrest Ned Boy Noreen-ET

EX-91,2E EEEE GMD-DOM
7-04 365 35260 4.2 1489 3.2 1116
Lifetime 172940 4.2 7338 3.4 5810

9th Dam: Ricecrest Jemini Jayanna

VG-87 VG-MS DOM
10-02 365 32070 4.1 1323 3.0 966
Lifetime 210730 4.0 8395 3.1 6550

10th Dam: Ricecrest Elevation Ella

VG-86 DOM
7-08 365 25010 3.5 871 3.0 740
Lifetime 153410 3.6 5460 3.1 4266

11th Dam: Terracelane Ideal Star

VG-88 VVEV
Lifetime 207856 3.7 7338F

LOT 2901

Riccrest Langley Leala

144981980 99%RHA-I

Born 3/22/20

**Bred 7/26/21, Due 5/2/22 to
200HO11850 Espn +2800G
(carries an ultrasound male)**

Peak Langley-ET

3140986357 8/21 PTA +2748GTPI
+1185M +.17% +96F +58P +702NMS
+.6PL +1.44T +1.30UDC +.21FLC
Hotline X GP-83 Delta

Riccrest McCutchen McKaye

4-02 GP-83 V+G++ 144036783

1-11 365 26840 3.4 907 2.8 761

3-04 330 31160 3.8 1171 3.0 945

Sire: De-Su BKM McCutchen 1174-ET

10th Dam: Riccrest Elevation Ella VG-86 DOM

7-08 365 25010 3.5 871 3.0 740
Lifetime 153410 3.6 5460 3.1 4266

11th Dam: Terracelane Ideal Star VG-88 VVEV

Lifetime 207856 3.7 7338F

2nd Dam:

Riccrest Bolton Bayna

VG-87 VV ++V

1-11 360 24720 3.7 915 3.0 731
3-00 360 29870 3.6 1076 3.0 891
4-01 354 32030 3.8 1216 3.0 952
5-03 283 28480 3.7 1058 2.8 798
6-03 337 31810 4.0 1284 2.9 920
7-04 256 25220 3.8 967 2.8 703
Lifetime 172130 3.8 6516 2.9 4995

3rd Dam:

Riccrest Die-Hard Dusty

VG-85 +VG+V

3-02 357 29090 4.0 1175 3.3 962
Lifetime 100910 4.0 4055 3.2 3231

4th Dam: Riccrest Dane Dixie

1-11 305 19970 3.7 738 3.1 613

5th Dam:

Riccrest Mica Michelle-ET

VG-86 VEV+V GMD-DOM

4-07 365 34180 4.5 1542 3.3 1129
Lifetime 114460 4.4 5007 3.5 3949

6th Dam:

Riccrest Luke Lauren

EX-91 EEEV GMD-DOM

6-06 365 32410 3.6 1162 3.2 1029

**Full sis. to former #1 TPI sire 'Lantz'*

7th Dam: Riccrest Southwind Kaye-ET

VG-87 GMD-DOM

5-00 365 39450 4.1 1633 3.4 1333

**Many high AI sons including former
#1 TPI sires Lantz and Marshall*

8th Dam: Riccrest Ned Boy Noreen-ET

EX-91,2E EEEE GMD-DOM

7-04 365 35260 4.2 1489 3.2 1116

Lifetime 172940 4.2 7338 3.4 5810

9th Dam: Riccrest Jemini Jayanna

VG-87 VG-MS DOM

10-02 365 32070 4.1 1323 3.0 966

Lifetime 210730 4.0 8395 3.1 6550

LOT 2902

Wa-Del Rice Rubicon Ruby-ET

144835494 99%RHA-I

Born 4/15/16

2-06 365 26463 5.0 1324 3.6 945

3-08 297 25066 4.9 1226 3.5 886

4-08 303 24434 5.0 1233 3.7 901

Fresh 12/2/21

1st test @ 5 days- 61 lbs 7.0%F 4.5%P

SCC 35,000

EDG Rubicon-ET

72128125 8/21 PTA +2746GTPI
+687M +.22% +91F +37P +823NMS
+4.7PL +1.20T +.99UDC +1.96FLC
Mogul X EX-0,2E Robust

Wa-Del Rice Bookem Hildia

2-07 VG-86 VVV+V 142022432

1-10 365 28250 3.6 1017 3.1 877

3-02 365 32570 3.9 1276 3.2 1036

4-07 351 30580 4.2 1297 3.1 946

Sire:De-Su 521 Bookem-ET

2nd Dam:

Wa-Del Rice Al Hesper-ET

VG-87 EEE+V

1-11 334 22100 4.2 925 3.2 707
2-11 365 27390 4.1 1132 3.4 933
4-02 355 32020 4.1 1322 3.2 1027
5-03 365 30510 4.3 1303 3.3 1001
Lifetime 118980 4.2 4996 3.3 3914

3rd Dam:

Wa-Del Rice O-Man Heidi-ET

VG-87 VVVVV GMD

1-11 365 29550 3.9 1162 3.3 976

4th Dam:

Wa-Del Rice Finley Honi-ET

VG-87 VVVVV DOM

2-00 365 30770 4.4 1352 3.2 984

5th Dam:

Darlawn Mtoto Honibea

VG-85 VVV+V DOM

2-05 365 37710 4.2 1574 3.1 1165

**Dam of 29HO11909 Hayden*

6th Dam: Darlawn Rudolph Hera

VG-86 +VVVV

3-04 361 34360 3.2 1095 3.1 1059

7th Dam: Wallmac Bstar Dixie Honi-ET

EX-91,2E EEEV GMD-DOM

5-00 365 47750 3.8 1836 2.8 1335

8th Dam: Dixie-Lee Legacy-ET

VG-87 GMD-DOM

5-01 305 30520 4.0 1235 2.8 858

Lifetime 134770 4.2 5615 2.9 3948

9th Dam: Lar-Lin Glendell Haiti

EX-93 GMD-DOM

5-03 365 43150 3.6 1560 2.8 1219

Lifetime 111990 3.9 4397

10th Dam: Ground Round-Oak Hagen Hellen

EX-92,4E EEEE GMD-DOM

Lifetime 210240 3.8 7982

11th Dam: Ground Hagen Mil-Key Maud

EX-90 EVEV

Lifetime 181600 3.8 4852

LOT 2914

Ricecrest Excalibur Eveah

144976951 99%RHA-I

Born 12/8/19

Bred 4/2/21, Due 1/7/22 to

200HO11862 Lambeau +2989G

(carries an ultrasound male)

Sandy-Valley Kr Excalibur

3140616380 8/21 PTA +2785GTPI
+631M +.24% +93F +45P +656NMS
+1.5PL +2.52T +1.80UDC +1.05FLC
King Royal X EX-92 Silver

Ricecrest Verify Vera

2-04 GP-80 GGG++ 144079953
2-00 301 25080 2.8 714 2.9 719
2-11 338 33030 3.5 1169 2.9 947
Sire: IHG Verify-ET

10th Dam: Ricecrest Jemini Jayanna VG-87 VG-MS DOM

10-02 365 32070 4.1 1323 3.0 966
Lifetime 210730 4.0 8395 3.1 6550

11th Dam: Ricecrest Elevation Ella VG-86 DOM

7-08 365 25010 3.5 871 3.0 740
Lifetime 153410 3.6 5460 3.1 4266

12th Dam: Terracelane Ideal Star VG-88 VVEV

Lifetime 207856 3.7 7338F

2nd Dam:

Ricecrest Gulf Glenda-TW

VG-85 VVG++
1-11 339 27210 3.2 871 2.8 765
3-00 316 29700 3.5 1036 2.8 833
4-00 313 28850 3.1 896 2.8 805
5-00 307 31120 3.5 1102 2.8 881
Lifetime 116880 3.3 3905 2.8 3284

3rd Dam:

Ricecrest Super Sadie

VG-85 VV++
5-10 326 32280 3.0 983 2.9 932
Lifetime 126100 3.0 3756 3.0 3750

4th Dam: Ricecrest Baxter Brandy-ET

VG-85 VV++V
5-10 365 39060 3.6 13888 3.0 1164
Lifetime 147600 3.4 5012 3.2 4514

5th Dam:

Ricecrest BW Marsh Manda-ET

EX-90,2E VEVEV DOM
5-08 365 40160 3.8 1546 3.2 1289
7-01 365 41900 3.8 1577 3.1 1303
Lifetime 245370 3.8 9359 3.3 8003

6th Dam: Ricecrest Decision Diana-ET

VG-88 EEVVV GMD
7-02 365 37530 3.9 1474 3.2 1216
Lifetime 129140 4.1 5262 3.5 4457

7th Dam: Ricecrest Luke Lauren

EX-91 EEEEV GMD-DOM
6-06 365 32410 3.6 1162 3.2 1029
**Full sis. to former #1 TPI sire 'Lantz'*

8th Dam: Ricecrest Southwind Kaye-ET

VG-87 GMD-DOM
5-00 365 39450 4.1 1633 3.4 1333
**Many high AI sons including former #1 TPI sires Lantz and Marshall*

9th Dam: Ricecrest Ned Boy Noreen-ET

EX-91,2E EEEE GMD-DOM
7-04 365 35260 4.2 1489 3.2 1116
Lifetime 172940 4.2 7338 3.4 5810

LOT 2916

Ricecrest Copyright Cylee

145203687 99%RHA-I

Born 1/7/21

Regan-Danhof Copyright-ET

3137164268 8/21 PTA +2790GTPI
+1835M +74F +56P +703NMS +3.6PL
+1.79T +1.65UDC +.33FLC 81%R
Imax VG-88 Jedi

Ricecrest Azor Ashton-TW

4-01 VG-85 VV++V 144080063
2-00 290 20530 3.6 741 2.8 570
3-00 322 31580 3.6 1125 2.7 859
Sire: Higherransom Azor-ET

11th Dam: Ricecrest Elevation Ella VG-86 DOM

7-08 365 25010 3.5 871 3.0 740
Lifetime 153410 3.6 5460 3.1 4266

12th Dam: Terracelane Ideal Star VG-88 VVEV

Lifetime 207856 3.7 7338F

2nd Dam:

Ricecrest Oak Orlaine

GP-83 +VV++
1-10 301 22240 4.0 892 3.1 695
2-11 329 29730 3.7 1101 3.3 887
3-11 290 20580 3.9 802 3.0 623
5-00 294 27570 3.2 883 2.9 802
5-11 365 32800 3.8 1235 3.1 1029
Lifetime 134670 3.7 5000 3.0 4099

3rd Dam:

Ricecrest Iota Isabella-ET GP-81

4-00 338 28990 4.2 1209 3.3 946

4th Dam: Ricecrest Ramos Rose

EX-90,3E EEVVE DOM
6-04 365 35140 3.8 1352 3.1 1096
7-09 365 34250 3.9 1319 3.2 1079
Lifetime 216590 4.0 8556 3.2 6972

5th Dam: Ricecrest Shottle Sarah-ET

VG-85 VV++V
4-01 305 30480 3.5 1074 3.3 1008
Lifetime 136530 3.5 4773 3.4 4640

6th Dam: Ricecrest Jester Jamie-ET

EX-90 VEEEE
4-04 365 38520 3.6 1372 3.1 1183
Lifetime 111750 3.6 4029 3.2 3559

7th Dam: Ricecrest Mandel Amber-ET

VG-86 VV++V GMD-DOM
1-11 365 30020 3.6 1080 3.2 954
**Full sis. to former #1 TPI sire 'Marshall'*

8th Dam: Ricecrest Southwind Kaye-ET

VG-87 GMD-DOM
5-00 365 39450 4.1 1633 3.4 1333
**Many high AI sons including former #1 TPI sires Lantz and Marshall*

9th Dam: Ricecrest Ned Boy Noreen-ET

EX-91,2E EEEE GMD-DOM
7-04 365 35260 4.2 1489 3.2 1116
Lifetime 172940 4.2 7338 3.4 5810

10th Dam: Ricecrest Jemini Jayanna

VG-87 VG-MS DOM
10-02 365 32070 4.1 1323 3.0 966
Lifetime 210730 4.0 8395 3.1 6550

~ Ricecrest Production Sale ~

LOT 2923

Ricecrest Ronald Rosabel

144983777 99%RHA-I

Born 12/31/19

Bred 4/9/21, Due 1/14/22 to
200HO11893 Reddit +2713G
(carries an ultrasound female)

Trent-Way-JS Ronald-ET
3142352034 8/21 PTA +2741GTPI
+924M +43F +35P +647NMS +5.5PL
+1.3DPR +1.87T +2.03UDC +1.59FLC
Salvatore X EX-92,2E Silver

Ricecrest Accelbalnce Aloe
2-02 GP-80 ++GG+ 144162547
1-11 290 17840 4.4 780 3.1 560
Sire: Peak AccelBalance-ET

10th Dam: Ricecrest Jemini Jayanna
VG-87 VG-MS DOM
10-02 365 32070 4.1 1323 3.0 966
Lifetime 210730 4.0 8395 3.1 6550
11th Dam: Ricecrest Elevation Ella
VG-86 DOM
7-08 365 25010 3.5 871 3.0 740
Lifetime 153410 3.6 5460 3.1 4266
12th Dam: Terracelane Ideal Star
VG-88 VVEV
Lifetime 207856 3.7 7338F

2nd Dam:
Ricecrest Hill Haize
GP-82 ++GG+
1-11 365 28760 3.7 1059 2.8 806
3-03 365 30660 3.8 1155 2.8 854
4-08 365 31370 3.5 1113 2.8 886
5-11 348 35660 3.9 1377 2.8 1009
Lifetime 134620 3.7 5010 2.8 3813
3rd Dam:
Ricecrest Bolton Brenda
GP-82 +++++
4-01 335 27900 4.7 1301 3.4 938
Lifetime 122280 4.7 5740 3.4 4169
4th Dam:
Ricecrest Allegro Amanda-ET
VG-87 VE++V
5-00 357 28070 4.6 1304 3.5 973
Lifetime 127620 4.6 5810 3.5 4457
5th Dam: Ricecrest BW Marsh Manda-ET
EX-90,2E VEVEV DOM
5-08 365 40160 3.8 1546 3.2 1289
7-01 365 41900 3.8 1577 3.1 1303
Lifetime 245370 3.8 9359 3.3 8003
6th Dam: Ricecrest Decision Diana-ET
VG-88 EEVVV GMD
7-02 365 37530 3.9 1474 3.2 1216
Lifetime 129140 4.1 5262 3.5 4457
7th Dam: Ricecrest Luke Lauren
EX-91 EEEEV GMD-DOM
6-06 365 32410 3.6 1162 3.2 1029
**Full sis. to former #1 TPI sire 'Lantz'*
8th Dam: Ricecrest Southwind Kaye-ET
VG-87 GMD-DOM
5-00 365 39450 4.1 1633 3.4 1333
**Many high AI sons including former #1 TPI sires Lantz and Marshall*
9th Dam: Ricecrest Ned Boy Noreen-ET
EX-91,2E EEEE GMD-DOM
7-04 365 35260 4.2 1489 3.2 1116
Lifetime 172940 4.2 7338 3.4 5810

LOT 2924

Ricecrest Impact Isabella

144985322 99%RHA-I

Born 4/3/20

Bred 7/12/21, Due 4/18/22 to
250HO12961 King Doc +2783G
(carries an ultrasound female)

Aardema Impact-ET
3148279446 12/21 PTA +2602GTPI
+1011M +.07% +58F +35P +1.7PL
+2.52T +2.56UDC +1.27FLC 80%R
Imax X EX-93 Silver

Ricecrest Bob Blenda
2-02 G-78 GGFGG 144139011
1-11 365 30090 3.8 1131 3.0 892
3-01 365 32450 4.3 1380 3.2 1042
Sire: Roylane Nookem Bob 5170-ET

2nd Dam:
Ricecrest Hurley Hope
GP-83 G+GV+
2-00 365 27920 3.5 982 3.0 827
3-05 317 27710 3.5 978 3.0 830
4-05 365 34320 3.1 1071 2.8 970
5-09 365 37610 3.1 1163 2.8 1045
7-07 365 36710 3.4 1258 2.7 1000
8-09 279 23280 3.7 852 2.7 627
Lifetime 227860 3.4 7703 2.9 6498
3rd Dam:
Ricecrest Convinc Cristy-ET
EX-90 EEVVE DOM
7-10 365 30300 4.1 1244 3.0 913
4th Dam: Ricecrest Terry Tess-ET
5th Dam:
Ricecrest Luke Lauren
EX-91 EEEEV GMD-DOM
6-06 365 32410 3.6 1162 3.2 1029
**Full sis. to former #1 TPI sire 'Lantz'*
6th Dam:
Ricecrest Southwind Kaye-ET
VG-87 GMD-DOM
5-00 365 39450 4.1 1633 3.4 1333
**Many high AI sons including former #1 TPI sires Lantz and Marshall*
7th Dam:
Ricecrest Ned Boy Noreen-ET
EX-91,2E EEEE GMD-DOM
7-04 365 35260 4.2 1489 3.2 1116
Lifetime 172940 4.2 7338 3.4 5810
8th Dam: Ricecrest Jemini Jayanna
VG-87 VG-MS DOM
10-02 365 32070 4.1 1323 3.0 966
Lifetime 210730 4.0 8395 3.1 6550
9th Dam: Ricecrest Elevation Ella
VG-86 DOM
7-08 365 25010 3.5 871 3.0 740
Lifetime 153410 3.6 5460 3.1 4266
10th Dam: Terracelane Ideal Star
VG-88 VVEV
Lifetime 207856 3.7 7338F

LOT 2927

Ricecrest Totem Tranquilla

145233156 99%RHA-I

Born 3/24/21

S-S-I Millington Totem-ET

3131003184 8/21 PTA +2745GTPI
+676M +.16% +72F +33P +665NMS
+3.7PL +1.75T +1.92UDC +.56FLC
Millington X GP-84 Jacey

Ricecrest Rambo Rory-TW

4-07 VG-86 VE++V 144166091
2-00 304 20420 4.1 844 3.1 630
2-11 319 24360 4.4 1072 3/3 796
4-01 259 25297 4.1 1048 3.0 751 RIP
Sire: OCD Kingboy Rambo-ET

11th Dam: Ricecrest Jemini Jayanna
VG-87 VG-MS DOM
10-02 365 32070 4.1 1323 3.0 966
Lifetime 210730 4.0 8395 3.1 6550
12th Dam: Ricecrest Elevation Ella
VG-86 DOM
7-08 365 25010 3.5 871 3.0 740
Lifetime 153410 3.6 5460 3.1 4266
13th Dam: Terracelane Ideal Star
VG-88 VVEV
Lifetime 207856 3.7 7338F

2nd Dam:

Ricecrest Explode Eva
GP-83 V+VG+
1-11 320 23940 3.9 932 3.0 707
2-10 352 30280 3.8 1164 3.1 951
4-01 333 32020 3.5 1134 2.9 935
5-05 306 25820 4.2 1093 3.0 781
Lifetime 126460 3.9 4869 3.0 3807

3rd Dam:

Ricecrest Iota India
EX-90 EEVVE
3-00 365 33530 3.7 1236 3.3 1106
Lifetime 138930 3.7 5193 3.2 4491

4th Dam: Ricecrest Lou Lynne

VG-86 VV+V
5-11 364 31630 3.1 983 3.1 996
Lifetime 134400 3.1 4168 3.2 4275

5th Dam: Ricecrest Shottle Shaina-ET

VG-85 VV+V
3-06 33 28230 3.7 1033 3.2 913

6th Dam: Ricecrest Champion Cindy-ET

VG-85 +VV+V
6-03 365 34930 3.8 1321 3.3 1141
Lifetime 142480 4.1 5881 3.4 4798

7th Dam: Ricecrest Convinc Carla-ET

VG-86 VVVVV GMD
2-00 365 30280 4.0 1198 3.3 994

8th Dam: Ricecrest Luke Lauren

EX-91 EEEEE GMD-DOM
6-06 365 32410 3.6 1162 3.2 1029
**Full sis. to former #1 TPI sire 'Lantz'*

9th Dam: Ricecrest Southwind Kaye-ET

VG-87 GMD-DOM
5-00 365 39450 4.1 1633 3.4 1333
**Many high AI sons including former #1 TPI sires Lantz and Marshall*

10th Dam: Ricecrest Ned Boy Noreen-ET

EX-91,2E EEEEE GMD-DOM
7-04 365 35260 4.2 1489 3.2 1116
Lifetime 172940 4.2 7338 3.4 5810

LOT 2929

Ricecrest Piper Paiva

4-00 VG-85 VVG+V

144080090 100%RHA-NA

Born 1/10/17

2-01 345 23350 4.1 955 3.1 731

3-02 365 34338 4.0 1377 3.1 1054

4-06 131 14524 4.6 675 2.8 408 RIP

12/7 test- 108 lbs 4.1%F 3.0%P

SCC 38,000

Fresh 7/30/21

Bred 11/26/21 to

7HO15457 Talon +2862G

Regancrest Drcy Piper-ET

66626186 8/21 PTA +2085GTPI
+281M +0P +1.3PL 2.77SCS
+.95T +1.52UDC +1.32FLC 93%R
Dorey X EX-92,3E GMD-DOM Shottle

Ricecrest Escalade Elisa

3-03 VG-85 +V+V 141910310
1-11 317 18930 4.2 793 3.1 583
2-11 294 21400 4.3 911 3.0 651
3-11 313 24440 3.9 963 2.9 712
5-00 286 24410 4.1 992 2.9 712
6-00 357 29710 4.0 1180 3.0 882
7-02 365 30030 4.2 1268 3.0 908
Lifetime 166800 4.1 6828 3.0 4979
Sire: Tramilda-N Escalade-ET

2nd Dam: Ricecrest Hayden Haley

VG-85 VV+V
2-01 365 25590 4.1 1050 3.0 775
3-04 293 24490 3.7 910 3.0 729
4-04 326 31150 3.5 1086 2.9 908
5-04 338 29000 4.0 1149 3.0 875
Lifetime 110610 3.8 4211 3.0 3299

3rd Dam: Ricecrest Mac Melinda-ET

VG-88 VE+V
4-01 365 35150 3.8 1338 3.1 1092
Lifetime 117850 3.6 4291 3.2 3725

4th Dam: Ricecrest Shottle Sherry-ET

EX-90,2E EEEVV
4-04 365 39410 3.4 1331 3.1 1231
Lifetime 138690 3.5 4871 3.2 4446

5th Dam: Ricecrest Jester Jamie-ET

EX-90 VEEEE
4-04 365 38520 3.6 1372 3.1 1183
Lifetime 111750 3.6 4029 3.2 3559

6th Dam: Ricecrest Mandel Amber-ET

VG-86 VV+V GMD-DOM
1-11 365 30020 3.6 1080 3.2 954
**Full sis. to former #1 TPI sire 'Marshall'*

7th Dam: Ricecrest Southwind Kaye-ET

VG-87 GMD-DOM
5-00 365 39450 4.1 1633 3.4 1333
**Many high AI sons including former #1 TPI sires Lantz and Marshall*

8th Dam: Ricecrest Ned Boy Noreen-ET

EX-91,2E EEEEE GMD-DOM
7-04 365 35260 4.2 1489 3.2 1116
Lifetime 172940 4.2 7338 3.4 5810

9th Dam: Ricecrest Jemini Jayanna

VG-87 VG-MS DOM
10-02 365 32070 4.1 1323 3.0 966
Lifetime 210730 4.0 8395 3.1 6550

10th Dam: Ricecrest Elevation Ella

VG-86 DOM
7-08 365 25010 3.5 871 3.0 740
Lifetime 153410 3.6 5460 3.1 4266

10th Dam: Terracelane Ideal Star

VG-88 VVEV
Lifetime 207856 3.7 7338F

LOT 2930

Wa-Del Rice Rambo Raelynn

4-05 GP-83 +VG++

144162510 99%RHA-I

Born 3/14/17

1-11 333 21935 3.7 806 2.9 635

2-11 296 26557 3.8 1012 3.0 805

3-11 296 28160 3.8 1073 3.1 872 RIP

12/7 test- 77 lbs 4.6%F 3.3%P

SCC 23,000

Fresh 2/15/21

Bred 8/6/21, Due 5/13/22 to

97HO41774 Hotline

OCD Kingboy Rambo-ET

3125170485 8/21 PTA +2444GTPI

+1.16% +33F +9P +2.0PL +2.0DPR

+1.84T +1.42UDC +.62FLC 98%R

Kingboy X EX-91 DOM Numero Uno

Wa-Del Rice Dorcy Dacee

143689791

1-11 315 27390 2.9 785 2.9 795

2-11 361 36700 2.4 873 2.8 1035

Sire: Coyne-Farms Dorcy-ET

2nd Dam:

Wa-Del Rice Pontiac Harmony

EX-91,2E EEEVE

2-00 365 28630 3.6 1025 3.1 901

3-02 365 29250 3.7 1088 3.1 910

4-07 365 28750 3.6 1029 3.0 872

5-10 365 34700 3.5 1228 3.1 1070

7-02 365 31890 3.6 1135 2.9 914

Lifetime 161010 3.6 5805 3.1 4924

3rd Dam: Wa-Del Rice Goldwyn Hana-ET

VG-87 VV++V

3-10 365 27780 4.2 1175 3.5 970

4th Dam: Wa-Del Rice O-Man Holly-ET

GP-80 +++G+ DOM

2-01 365 27940 3.9 1086 3.3 925

5th Dam: Darlawn Mtoto Honibea

VG-85 VVV+V DOM

2-05 365 37710 4.2 1574 3.1 1165

*Dam of 29HO11909 Hayden

6th Dam: Darlawn Rudolph Hera

VG-86 +VVVV

3-04 361 34360 3.2 1095 3.1 1059

7th Dam: Wallmac Bstar Dixie Honi-ET

EX-91,2E EEEEV GMD-DOM

5-00 365 47750 3.8 1836 2.8 1335

8th Dam: Dixie-Lee Legacy-ET

VG-87 GMD-DOM

5-01 305 30520 4.0 1235 2.8 858

Lifetime 134770 4.2 5615 2.9 3948

9th Dam: Lar-Lin Glendell Haiti

EX-93 GMD-DOM

5-03 365 43150 3.6 1560 2.8 1219

Lifetime 111990 3.9 4397

10th Dam: Ground Round-Oak Hagen Hellen

EX-92,4E EEEE GMD-DOM

Lifetime 210240 3.8 7982

11th Dam: Ground Hagen Mil-Key Maud

EX-90 EVEV

Lifetime 181600 3.8 4852

LOT 2933

Ricecrest Premium Perleigh

3-07 VG-85 VV++V

144036765 99%RHA-I

Born 11/3/16

2-03 365 28091 4.3 1209 3.1 864

3-06 365 34529 4.4 1514 3.1 1074

4-09 102 10472 4.5 476 2.9 303 RIP

12/7 test- 114 lbs 5.1%F 2.8%P

SCC 13,000

Fresh 8/28/21

Bred 12/6/21 to

250HO14579 Hancock +2728G

S-S-I Montross Premium-ET

3123886011 8/21 PTA +2515GTPI

+1036M +72F +38P +.3PL 2.92SCS

+1.67T +1.47UDC +.53FLC 98%R

Montross X VG-86 DOM Numero Uno

Ricecrest Ramos Rose

9-03 EX-90,3E EEVVE DOM

139320147

2-00 365 24870 4.0 1002 3.2 802

3-02 365 30820 4.0 1243 3.0 917

5-00 365 33060 3.8 1259 2.9 970

6-04 365 35140 3.8 1352 3.1 1096

7-09 365 34250 3.9 1319 3.2 1079

9-01 365 32300 4.1 1312 2.9 950

Lifetime 216590 4.0 8556 3.2 6972

2nd Dam:

Ricecrest Shottle Sarah-ET

VG-85 VV++V

2-00 305 23760 3.6 846 3.1 725

4-01 305 30480 3.5 1074 3.3 1008

6-02 308 22420 3.0 676 2.9 656

Lifetime 136530 3.5 4773 3.4 4640

3rd Dam:

Ricecrest Jester Jamie-ET

EX-90 VEEEEE

4-04 365 38520 3.6 1372 3.1 1183

Lifetime 111750 3.6 4029 3.2 3559

4th Dam:

Ricecrest Mandel Amber-ET

VG-86 VV++V GMD-DOM

1-11 365 30020 3.6 1080 3.2 954

*Full sis.to former #1 TPI sire 'Marshall'

5th Dam:

Ricecrest Southwind Kaye-ET

VG-87 GMD-DOM

5-00 365 39450 4.1 1633 3.4 1333

*Many high AI sons including former

#1 TPI sires Lantz and Marshall

6th Dam:

Ricecrest Ned Boy Noreen-ET

EX-91,2E EEEE GMD-DOM

7-04 365 35260 4.2 1489 3.2 1116

Lifetime 172940 4.2 7338 3.4 5810

7th Dam:

Ricecrest Jemini Jayanna

VG-87 VG-MS DOM

10-02 365 32070 4.1 1323 3.0 966

Lifetime 210730 4.0 8395 3.1 6550

8th Dam:

Ricecrest Elevation Ella

VG-86 DOM

7-08 365 25010 3.5 871 3.0 740

Lifetime 153410 3.6 5460 3.1 4266

9th Dam:

Terracelane Ideal Star

VG-88 VVEV

Lifetime 207856 3.7 7338F

LOT 2939

Ricecrest Rager Ranelle*RC

144981935 99%RHA-I
Born 2/22/20

**Bred 5/15/21, Due 2/19/22 to
97HO42424 Upswing +2995G
(carries an ultrasound male)**

Ri-Val-Re Rager-RED-ET

72353457 8/21 PTA+2563GTPI
+779M +.07% +49F +33P +5.0PL
+.1DPR +1.55T +.63UDC +1.14FLC
Relief-P X VG-88 DOM Observer

Ricecrest Rambo Royale

2-08 GP-81 ++G++ 144162640
2-00 295 19971 4.1 809 3.0 604
2-11 284 24040 4.3 1025 3.2 758
3-10 311 24289 4.4 1060 3.2 777 RIP
Sire: OCD Kingboy Rambo-ET

2nd Dam: Ricecrest Mc Graw Monica GP-83 +V+++

2-00 365 34830 3.7 1301 3.0 1052
3-10 270 27620 3.2 872 3.0 821

3rd Dam: Ricecrest Mixer Martina G-76

3-00 305 30710 3.8 1171 3.4 1044

4th Dam: Ricecrest Shottle Selena-ET EX-91,2E EEEVE

7-04 335 36510 3.6 1314 2.9 1056
Lifetime 169000 3.7 6273 3.1 5289

5th Dam:

Sandy-Valley Finly Casie-ET

6th Dam: Sandy-Valley Convince Candy-ET

VG-85 +VVVV GMD-DOM
2-03 365 37760 3.9 1482 3.3 1246

7th Dam: Ricecrest Luke Lauren

EX-91 EEEEV GMD-DOM
6-06 365 32410 3.6 1162 3.2 1029

**Full sis. to former #1 TPI sire 'Lantz'*

8th Dam: Ricecrest Southwind Kaye-ET VG-87 GMD-DOM

5-00 365 39450 4.1 1633 3.4 1333

**Many high AI sons including former
#1 TPI sires Lantz and Marshall*

9th Dam: Ricecrest Ned Boy Noreen-ET

EX-91,2E EEEE GMD-DOM

7-04 365 35260 4.2 1489 3.2 1116
Lifetime 172940 4.2 7338 3.4 5810

10th Dam: Ricecrest Jemini Jayanna

VG-87 VG-MS DOM

10-02 365 32070 4.1 1323 3.0 966
Lifetime 210730 4.0 8395 3.1 6550

11th Dam: Ricecrest Elevation Ella

VG-86 DOM

7-08 365 25010 3.5 871 3.0 740
Lifetime 153410 3.6 5460 3.1 4266

12th Dam: Terracelane Ideal Star

VG-88 VVEV

Lifetime 207856 3.7 7338F

LOT 2941

Wa-Del Lundy Levia

4-00 VG-85 V+V+V
144132537 99%RHA-I
Born 1/25/17

2-01 365 26103 4.1 1061 3.1 805

3-08 310 28033 5.1 1428 3.0 847

4-08 64 6638 4.4 289 2.9 192 RIP

12/7 test- 111 lbs 3.9%F 2.6%P

SCC 13,000

Fresh 10/5/21

Kellercrest Kingbo Lundy-ET

74117360 8/21 PTA+2406GTPI
+512M +36F +14P +.5PL +.9DPR
+1.94T +1.68UDC +.41FLC 92%R
Kingboy X Numero Uno

Wa-Del Rice Oak Octavia

3-06 VG-85 VV++V 142981920

1-10 328 23570 3.8 906 2.9 683

2-11 339 29500 3.6 1075 2.8 840

4-01 285 26840 3.6 964 2.8 746

5-01 365 33170 3.4 1134 2.8 914

Lifetime 122040 3.6 4428 2.8 3459

Sire: Pine-Tree AltaOak

2nd Dam: Wa-Del Rice Grafeeti Horiya EX-90 EEVVV

1-11 355 22810 3.7 851 3.0 673

3-00 322 24680 3.7 918 2.9 707

4-02 364 30140 3.6 1083 2.7 824

5-05 365 31470 3.9 1213 2.9 915

7-07 365 33680 3.7 1250 2.8 942

Lifetime 158400 3.7 5923 2.9 4562

3rd Dam: Wa-Del Rice Shottle Hero-ET VG-85 VVVV+

3-00 365 28490 3.6 1023 3.2 902

4th Dam: Wa-Del Rice O-Man Heidi-ET VG-87 VVVEV GMD

1-11 365 29550 3.9 1162 3.3 976

5th Dam: Wa-Del Rice Finley Honi-ET VG-87 VVVVV DOM

2-00 365 30770 4.4 1352 3.2 984

6th Dam: Darlawn Mtoto Honibea

VG-85 VVV+V DOM

2-05 365 37710 4.2 1574 3.1 1165

**Dam of 29HO11909 Hayden*

7th Dam: Darlawn Rudolph Hera

VG-86 +VVVV

3-04 361 34360 3.2 1095 3.1 1059

8th Dam: Wallmac Bstar Dixie Honi-ET

EX-91,2E EEEEV GMD-DOM

5-00 365 47750 3.8 1836 2.8 1335

9th Dam: Dixie-Lee Legacy-ET

VG-87 GMD-DOM

5-01 305 30520 4.0 1235 2.8 858

Lifetime 134770 4.2 5615 2.9 3948

10th Dam: Lar-Lin Glendell Haiti

EX-93 GMD-DOM

5-03 365 43150 3.6 1560 2.8 1219

Lifetime 111990 3.9 4397

11th Dam: Ground Round-Oak Hagen Hellen

EX-92,4E EEEE GMD-DOM

Lifetime 210240 3.8 7982

12th Dam: Ground Hagen Mil-Key Maud

EX-90 EVEV

Lifetime 181600 3.8 4852

LOT 2948

Riccrest Excalibur Etaine

145029559 99%RHA-I

Born 5/7/20

**Bred 8/1/21, Due 5/8/22 to
7HO15457 Talon +2862G
(carries an ultrasound male)**

Sandy-Valley Kr Excalibur

3140616380 8/21 PTA +2785GTPI
+631M +.24% +93F +45P +656NMS
+1.5PL +2.52T +1.80UDC +1.05FLC
King Royal X EX-92 Silver

Riccrest Kyrian Kaleisha

4-03 VG-85 +V++V 144986154
2-11 294 26590 4.0 1062 3.2 844
2-11 294 26593 4.0 1062 3.2 844
3-11 231 23451 4.2 978 3.0 711 RIP
Sire: Silverridge V Kyrian-ET

9th Dam: Riccrest Elevation Ella VG-86 DOM

7-08 365 25010 3.5 871 3.0 740
Lifetime 153410 3.6 5460 3.1 4266

10th Dam: Terracelane Ideal Star VG-88 VVEV

Lifetime 207856 3.7 7338F

2nd Dam:

Riccrest Meteor Mariah

GP-82 V++G+
2-02 329 19910 3.7 730 3.1 613
3-03 305 23440 3.5 827 2.8 666
4-04 258 20730 3.5 722 2.8 579
5-04 262 21410 3.6 770 2.9 627

3rd Dam:

Riccrest Bolton Brooke-TW

GP-83 +VGGV
6-09 365 34970 3.5 1209 3.1 1075
Lifetime 146430 3.4 5038 3.1 4608

4th Dam:

Riccrest Database Dawn

VG-85 +EV++
7-07 365 31910 3.7 1184 3.2 1033
Lifetime 159000 3.8 5999 3.4 5391

5th Dam:

Riccrest Elton Tiffany-ET

VG-88 VE+VV DOM
6-06 350 32830 3.7 1227 3.1 1027
Lifetime 129980 3.6 4698 3.2 4155

6th Dam:

Riccrest Blackstar Faye-ET

EX-90,2E VEVEE GMD-DOM
8-09 365 35630 3.8 1354 3.1 1105
Lifetime 288270 4.0 11428 3.1 9051

Maternal. sister:

Riccrest Southwind Kaye-ET VG-87
**Many high AI sons including former
Dam of #1 TPI sires Lantz and Marshall*

7th Dam:

Riccrest Ned Boy Noreen-ET

EX-91,2E EEEE GMD-DOM
7-04 365 35260 4.2 1489 3.2 1116
Lifetime 172940 4.2 7338 3.4 5810

8th Dam: Riccrest Jemini Jayanna

VG-87 VG-MS DOM
10-02 365 32070 4.1 1323 3.0 966
Lifetime 210730 4.0 8395 3.1 6550

LOT 2951

Lake-Effect King Royal Keah

*Reg. pending

Born 6/26/20

**Bred 9/20/21, Due 6/27/22 to
7HO14160 Luster-P +2811G**

Plain-Knoll King Royal-ET

74564764 12/21 PTA +2576GTPI
+296M +.17% +59F +38P +409NMS
+2.52T +1.98UDC +1.29FLC 99%R
Kingboy X VG-88 DOM Mogul

Lake-Effect King Abel Kylin

145047980
3-02 124 13900 3.2 443 2.8 385
Sire: Leaninghouse King Abel-ET

2nd Dam:

Lake-Effect Sanchez Sala-ET

3rd Dam:

Lake-Effect Zenith Delta

VG-89 VEVEE
3-00 365 29020 4.8 1401 3.3 956
4-07 317 29820 4.0 1206 3.2 952
5-08 305 38510 3.8 1449 3.0 1161
Lifetime 139100 4.2 5798 3.2 4510
***Has 4 EX sisters**

4th Dam:

Chas-Gro Sunbuck Daphne

VG-88 VVEVV
5-08 330 31090 3.6 1129 3.0 938
6-08 365 32670 3.9 1268 3.2 1045
9-02 365 28480 5.0 1424 3.0 866
Lifetime 200400 4.1 8127 3.1 6310

5th Dam:

Lake-Effect Jed December

VG-88 EE++V
6-09 352 31160 3.1 954 2.9 911
7-10 342 38300 3.0 1138 2.9 1093
9-00 365 33710 3.0 998 2.8 943
Lifetime 306027 3.3 10243 2.9 8635

LOT 2955

Riccrest Rambo Rosie

145310532 99%RHA-I
 Born 6/14/17
 1-10 325 22497 4.0 905 3.2 719
 2-11 365 28158 4.3 1196 3.3 938
 4-01 132 13909 4.7 653 3.0 422 RIP
 12/7 test- 95 lbs 4.1%F 3.2%P
 SCC 13,000
Fresh 7/29/21
Bred 11/5/21, Due 8/12/22 to
7HO15457 Talon +2862G



OCD Kingboy Rambo-ET

3125170485 8/21 PTA +2444GTPI
 +.16% +33F +9P +2.0PL +2.0DPR
 +1.84T +1.42UDC +.62FLC 98%R
 Kingboy X EX-91 DOM Numero Uno

Riccrest Dorcy Denise

4-06 VG-87 +VEVE 142760459
 1-10 304 21080 3.5 738 3.0 629
 2-09 315 27220 3.6 974 2.9 792
 3-10 365 33600 3.6 1204 3.0 1016
 5-04 365 35160 3.7 1308 2.9 1035
 Lifetime 130560 3.0 4718 3.0 3900
 Sire: Coyne-Farms Dorcy-ET

2nd Dam:

Riccrest Murdock Macy
VG-85 V+++V
 2-00 301 19880 4.1 810 3.0 603

3rd Dam:

Riccrest Manage Mindy-ET
GP-80 +++GG
 2-01 365 30830 3.6 1116 3.1 958

4th Dam:

Riccrest Garter Ginny-ET
VG-87 VEV+V GMD
 2-00 365 31780 3.3 1053 3.0 942

5th Dam: Riccrest Jordan Joy-ET

VG-85 VEV++
 2-02 349 22720 4.3 969 3.3 753

6th Dam: Riccrest Mandel Amber-ET

VG-86 VV++V GMD-DOM
 1-11 365 30020 3.6 1080 3.2 954
**Full sis. to former #1 TPI sire 'Marshall'*

7th Dam: Riccrest Southwind Kaye-ET

VG-87 GMD-DOM
 5-00 365 39450 4.1 1633 3.4 1333
**Many high AI sons including former #1 TPI sires Lantz and Marshall*

8th Dam: Riccrest Ned Boy Noreen-ET

EX-91,2E EEEE GMD-DOM
 7-04 365 35260 4.2 1489 3.2 1116
 Lifetime 172940 4.2 7338 3.4 5810

9th Dam: Riccrest Jemini Jayanna

VG-87 VG-MS DOM
 10-02 365 32070 4.1 1323 3.0 966
 Lifetime 210730 4.0 8395 3.1 6550

10th Dam: Riccrest Elevation Ella

VG-86 DOM
 7-08 365 25010 3.5 871 3.0 740
 Lifetime 153410 3.6 5460 3.1 4266

11th Dam: Terracelane Ideal Star

VG-88 VVEV
 Lifetime 207856 3.7 7338F

LOT 2956

Riccrest Radar Rickie

145056454 99%RHA-I
 Born 6/19/20
Bred 10/4/21, Due 7/11/22 to
97HO42424 Upswing +2995G
 (carries an ultrasound female)

Midas-Touch Radar

3147987672 8/21 PTA +2825GTPI
 +1139M +.21% +106F +54P +861NMS
 +3.5PL +1.69T +1.69UDC +.25FLC
 Imax X VG-85 DOM Rubicon

Riccrest Rambo Rosario-TW

2-10 GP-82 ++GG+ 144138971
 2-03 346 21500 4.8 1030 3.5 756
 3-04 298 22700 4.6 1051 3.5 797
 4-04 178 16273 4.2 683 3.2 522 RIP
 Sire: OCD Kingboy Rambo-ET

2nd Dam:

Riccrest Explode Eva
GP-83 V+VG+
 1-11 320 23940 3.9 932 3.0 707
 2-10 352 30280 3.8 1164 3.1 951
 4-01 333 32020 3.5 1134 2.9 935
 5-05 306 25820 4.2 1093 3.0 781
 Lifetime 126460 3.9 4869 3.0 3807

3rd Dam:

Riccrest Iota India
EX-90 EEVVE
 3-00 365 33530 3.7 1236 3.3 1106
 Lifetime 138930 3.7 5193 3.2 4491

4th Dam:

Riccrest Lou Lynne
VG-86 VV+VV
 5-11 364 31630 3.1 983 3.1 996
 Lifetime 134400 3.1 4168 3.2 4275

5th Dam:

Riccrest Shottle Shaina-ET
VG-85 VV+V
 3-06 33 28230 3.7 1033 3.2 913

6th Dam: Riccrest Champion Cindy-ET

VG-85 +VV+V
 6-03 365 34930 3.8 1321 3.3 1141
 Lifetime 142480 4.1 5881 3.4 4798

7th Dam: Riccrest Convinc Carla-ET

VG-86 VVVVV GMD
 2-00 365 30280 4.0 1198 3.3 994

8th Dam: Riccrest Luke Lauren

EX-91 EEEEV GMD-DOM
 6-06 365 32410 3.6 1162 3.2 1029
**Full sis. to former #1 TPI sire 'Lantz'*

9th Dam: Riccrest Southwind Kaye-ET

VG-87 GMD-DOM
 5-00 365 39450 4.1 1633 3.4 1333
**Many high AI sons including former #1 TPI sires Lantz and Marshall*

10th Dam: Riccrest Ned Boy Noreen-ET

EX-91,2E EEEE GMD-DOM
 7-04 365 35260 4.2 1489 3.2 1116
 Lifetime 172940 4.2 7338 3.4 5810

11th Dam: Riccrest Jemini Jayanna

VG-87 VG-MS DOM
 10-02 365 32070 4.1 1323 3.0 966
 Lifetime 210730 4.0 8395 3.1 6550

12th Dam: Riccrest Elevation Ella

VG-86 DOM
 7-08 365 25010 3.5 871 3.0 740
 Lifetime 153410 3.6 5460 3.1 4266

13th Dam: Terracelane Ideal Star

VG-88 VVEV
 Lifetime 207856 3.7 7338F

LOT 2958

Ricecrest Cascade Cybeleigh

145076186 99%RHA-I

Born 6/25/20

Bred 11/13/21 to

7HO15457 Talon +2862G

Regan-Danhof Cascade-ET

3137164155 8/21 PTA +2715GTPI
+733M +61F +41P +552NMS +2.4PL
+.2DPR +1.91T +2.03UDC +.89FLC
King Royal X VG-87 Supershot

Ricecrest Montana Moira

145056379
1-11 327 20388 4.4 893 3.3 681
3-00 280 23344 3.9 912 3.3 765
3-11 184 18545 4.2 777 3.1 584 RIP
Sire: IHG Montana-ET

2nd Dam:

Ricecrest Caliber Colleen
GP-83 V++++
1-11 365 24250 3.2 776 3.0 731
3-02 347 26650 3.6 947 3.0 798
4-03 271 21510 3.8 843 3.0 662
5-03 261 22150 3.8 843 3.0 662
6-02 317 21920 4.5 976 3.2 709
7-03 267 15570 4.0 617 3.2 504
8-06 239 17990 4.2 754 3.0 538
Lifetime 151490 3.8 5742 3.0 4609

3rd Dam:

Ricecrest Outside Olivia
VG-88 VVVVV
7-01 365 26180 3.9 1012 3.1 817
Lifetime 182500 3.9 7153 3.1 5584

4th Dam: Ricecrest Blackstar Faye-ET

EX-90,2E VEVEE GMD-DOM
8-09 365 35630 3.8 1354 3.1 1105
Lifetime 288270 4.0 11428 3.1 9051

Maternal sister:

Ricecrest Southwind Kaye-ET
VG-87 GMD-DOM
5-00 365 39450 4.1 1633 3.4 1333

**Many high AI sons including former Dam of #1 TPI sires Lantz and Marshall*

5th Dam: Ricecrest Ned Boy Noreen-ET

EX-91,2E EEEE GMD-DOM
7-04 365 35260 4.2 1489 3.2 1116
Lifetime 172940 4.2 7338 3.4 5810

6th Dam: Ricecrest Jemini Jayanna

VG-87 VG-MS DOM
10-02 365 32070 4.1 1323 3.0 966
Lifetime 210730 4.0 8395 3.1 6550

7th Dam: Ricecrest Elevation Ella

VG-86 DOM
7-08 365 25010 3.5 871 3.0 740
Lifetime 153410 3.6 5460 3.1 4266

8th Dam: Terracelane Ideal Star

VG-88 VVEV
Lifetime 207856 3.7 7338F

LOT 2963

Ricecrest King Abel Karmel

145315331 99%RHA-I

Born 6/22/17

2-00 354 29338 3.9 1151 3.0 873

3-01 365 34983 4.1 1423 3.0 1057

4-04 36 3838 4.6 178 2.9 110 RIP

12/7 test- 119 lbs 4.2%F 2.6%P

SCC 13,000

Fresh 11/2/21

Leaninghouse King Abel-ET

3129135873 8/21 PTA +2456GTPI
+902M +25F +42P +1.4PL 2.75SCS
+1.41T +.81UDC +.24FLC 98%R
Kingboy X VG-86 DOM Supersire

Ricecrest Dorcy Dream

3-10 VG-88 VVVVV 143001337
1-10 365 28390 3.3 930 2.8 793
3-02 365 36460 3.1 1135 2.8 1005
4-06 365 37760 3.3 1231 2.7 1026
5-10 365 37020 3.3 1214 2.7 1017
Lifetime 155090 3.3 5060 2.8 4312
Sire: Coyne-Farms Dorcy

2nd Dam:

Ricecrest Bronco Bay
VG-85 VEV++
1-11 365 27690 3.3 919 2.9 804
3-03 365 37190 3.4 1282 2.9 1085

3rd Dam:

Ricecrest Marsh Mauve
VG-87 +V+VE
4-08 365 27170 4.4 1193 3.2 863

4th Dam:

Ricecrest Lucente Laura-ET G-76
1-11 365 22150 3.8 831 3.2 700

5th Dam:

Ricecrest Emerson Krista-ET
VG-88 VEVEV
2-02 365 30670 4.1 1260 3.2 993

6th Dam:

Ricecrest Luke Leann-ET
VG-88 +EVEV GMD-DOM
5-01 354 33970 3.8 1279 3.0 1028

**Full sis. to former #1 TPI sire 'Lantz'*

7th Dam: Ricecrest Southwind Kaye-ET

VG-87 GMD-DOM
5-00 365 39450 4.1 1633 3.4 1333
**Many high AI sons including former #1 TPI sires Lantz and Marshall*

8th Dam: Ricecrest Ned Boy Noreen-ET

EX-91,2E EEEE GMD-DOM
7-04 365 35260 4.2 1489 3.2 1116
Lifetime 172940 4.2 7338 3.4 5810

9th Dam: Ricecrest Jemini Jayanna

VG-87 VG-MS DOM
10-02 365 32070 4.1 1323 3.0 966
Lifetime 210730 4.0 8395 3.1 6550

10th Dam: Ricecrest Elevation Ella

VG-86 DOM
7-08 365 25010 3.5 871 3.0 740
Lifetime 153410 3.6 5460 3.1 4266

11th Dam: Terracelane Ideal Star

VG-88 VVEV
Lifetime 207856 3.7 7338F

LOT 2972

Ricecrest King Abel Kimbel

3-06 GP-81 ++GG+

145097220 99%RHA-I

Born 7/5/17

2-00 337 24458 4.0 967 3.2 790

3-01 334 28928 4.0 1146 3.2 936

4-02 91 8521 3.8 325 3.1 260 RIP

12/7 test- 100 lbs 4.2%F 3.3%P

SCC 13,000

Fresh 9/8/21



Leaninghouse King Abel-ET

3129135873 8/21 PTA +2456GTPI

+902M +25F +42P +1.4PL 2.75SCS

+1.41T +.81UDC +.24FLC 98%R

Kingboy X VG-86 DOM Supersire

Ricecrest Shottle Sapphire

4-04 VG-87 VVV+V 143688576

1-11 294 20290 3.5 702 3.2 640

2-11 304 25070 3.0 759 3.1 770

3-11 365 31740 3.3 1054 3.0 968

5-01 365 34020 3.8 1309 3.0 1016

Lifetime 116060 3.4 4001 3.1 3562

Sire: Picston Shottle-ET

11th Dam: Ricecrest Jemini Jayanna

VG-87 VG-MS DOM

10-02 365 32070 4.1 1323 3.0 966

Lifetime 210730 4.0 8395 3.1 6550

12th Dam: Ricecrest Elevation Ella

VG-86 DOM

7-08 365 25010 3.5 871 3.0 740

Lifetime 153410 3.6 5460 3.1 4266

13th Dam: Terracelane Ideal Star

VG-88 VVEV

Lifetime 207856 3.7 7338F

2nd Dam:

Ricecrest Guthrie Gina

EX-90,2E EEEVE

1-11 264 18000 3.9 702 3.1 552

2-09 358 27320 3.9 1072 3.2 874

3-11 341 28530 4.0 1155 3.2 909

5-00 365 28430 4.2 1180 3.3 936

6-03 365 30700 4.4 1348 3.1 962

Lifetime 134930 4.1 5550 3.2 4305

3rd Dam:

Ricecrest Man-O-Man Marina

VG-87 EEV+V

5-00 365 31920 4.2 1355 3.4 1094

Lifetime 115120 4.0 4585 3.5 3992

4th Dam: Ricecrest Ramos Rebekah

GP-81 G+G++

4-00 365 26950 3.8 1016 3.2 866

5th Dam: Ricecrest Shottle Shelly-TW

EX-90 EVVEE

4-03 3656 31570 3.6 1146 3.2 1024

6th Dam: Ricecrest Hershel Heidi-ET

VG-89 EEEVV

5-04 365 34780 3.3 1162 3.1 1069

Lifetime 114140 3.5 3981 3.2 3644

7th Dam: Ricecrest Convinc Carmen-ET

GP-82 +VVG+

2-04 365 44650 2.8 1259 3.1 1406

8th Dam: Ricecrest Mandel Amber-ET

VG-86 VV++V GMD-DOM

1-11 365 30020 3.6 1080 3.2 954

**Full sis.to former #1 TPI sire 'Marshall'*

9th Dam: Ricecrest Southwind Kaye-ET

VG-87 GMD-DOM

5-00 365 39450 4.1 1633 3.4 1333

**Many high AI sons including former #1 TPI sires Lantz and Marshall*

10th Dam: Ricecrest Ned Boy Noreen-ET

EX-91,2E EEEE GMD-DOM

7-04 365 35260 4.2 1489 3.2 1116

Lifetime 172940 4.2 7338 3.4 5810

LOT 2978

Ricecrest King Abel Kaita

3-07 VG-85 +++VV

144984992 99%RHA-I

Born 6/4/17

2-02 344 30836 2.9 882 3.0 925

3-03 365 35871 3.0 1076 3.0 1083

DRY COW

Bred 3/17/21, Due 12/22/21 to

97HO41774 Hotline



Leaninghouse King Abel-ET

3129135873 8/21 PTA +2456GTPI

+902M +25F +42P +1.4PL 2.75SCS

+1.41T +.81UDC +.24FLC 98%R

Kingboy X VG-86 DOM Supersire

Ricecrest Gambler Gessa

5-07 VG-86 VV+GE 143688567

1-11 340 26670 3.6 967 3.0 800

3-00 346 27570 3.7 1018 3.0 834

4-01 333 26630 3.8 1010 3.0 793

5-02 306 27290 3.9 1061 3.0 811

6-02 106 10285 3.7 382 2.8 286 RIP

LTD 118432 3.8 4438 3.0 3524

Sire: Le-O-La Mogul Gambler

11th Dam: Ricecrest Elevation Ella

VG-86 DOM

7-08 365 25010 3.5 871 3.0 740

Lifetime 153410 3.6 5460 3.1 4266

12th Dam: Terracelane Ideal Star

VG-88 VVEV

Lifetime 207856 3.7 7338F

2nd Dam:

Ricecrest Million Marble-ET

VG-85 VV+++

1-10 365 23400 4.1 962 3.2 746

3-04 342 29370 3.8 1108 3.1 899

4-06 307 31370 3.5 1097 3.1 963

5-07 365 34030 3.9 1340 3.0 1018

6-11 338 31200 4.2 1301 3.0 945

8-00 328 31940 4.0 1287 3.0 970

Lifetime 187830 3.9 7384 3.1 5764

3rd Dam:

Ricecrest Ramos Renae-ET

VG-85 VVG++

3-01 365 30480 3.9 1174 3.3 995

Lifetime 155660 3.7 5812 3.3 5080

4th Dam:

Ricecrest Shottle Sandy-ET

VG-87 VVVVV DOM

4-04 339 31640 3.5 1112 3.1 989

Lifetime 144820 3.5 5061 3.2 4665

5th Dam:

Ricecrest Jester Jamie-ET

EX-90 VEEEEE

4-04 365 38520 3.6 1372 3.1 1183

Lifetime 111750 3.6 4029 3.2 3559

6th Dam:

Ricecrest Mandel Amber-ET

VG-86 VV++V GMD-DOM

1-11 365 30020 3.6 1080 3.2 954

**Full sis.to former #1 TPI sire 'Marshall'*

7th Dam: Ricecrest Southwind Kaye-ET

VG-87 GMD-DOM

5-00 365 39450 4.1 1633 3.4 1333

**Many high AI sons including former #1 TPI sires Lantz and Marshall*

8th Dam: Ricecrest Ned Boy Noreen-ET

EX-91,2E EEEE GMD-DOM

7-04 365 35260 4.2 1489 3.2 1116

Lifetime 172940 4.2 7338 3.4 5810

9th Dam: Ricecrest Jemini Jayanna

VG-87 VG-MS DOM

10-02 365 32070 4.1 1323 3.0 966

Lifetime 210730 4.0 8395 3.1 6550

LOT 2981

Riccrest Pledge Peyton

2-09 GP-82 +++G+

144985032 99%RHA-I

Born 9/4/17

2-00 365 31602 3.7 1158 3.0 956

3-03 315 23598 4.3 1025 3.3 780

DRY COW

Bred 3/24/21, Due 12/29/21 to

7LM18 Crocket (Limousin beef)



Westcoast Pledge-ET

12130526C 8/21 PTA +2511GTPI

+260M +.13% +48F +20P +.5PL

+1.5DPR +1.79T +1.25UDC +.48FLC

Pulsar X Man-O-Shan

Riccrest Chops Cynthia

3-05 VG-85 VV++V 143750567

1-10 334 24890 3.8 937 2.9 731

2-11 288 18670 4.2 780 3.1 586

3-09 277 20840 4.4 913 3.1 636

Sire: Eildon-Tweed Chops-ET

9th Dam: Riccrest Elevation Ella VG-86 DOM

7-08 365 25010 3.5 871 3.0 740

Lifetime 153410 3.6 5460 3.1 4266

10th Dam: Terracelane Ideal Star VG-88 VVEV

Lifetime 207856 3.7 7338F

2nd Dam:

Riccrest Baxter Blythe

GP-83 +V+++

2-00 365 27950 3.8 1063 2.7 742

3-04 365 32200 4.1 1333 2.7 855

4-07 352 28680 4.0 1146 2.7 781

5-09 325 27660 4.2 1161 2.5 700

Lifetime 124490 4.1 5057 2.7 3323

3rd Dam:

Riccrest Airraid Amber

VG-88 VVVEV

2-00 335 24660 3.5 868 3.0 741

4th Dam:

Riccrest Jordan Jenna-ETS

VG-86 VEVV+

3-04 365 31560 3.5 1110 3.1 991

Lifetime 141270 3.6 5399 3.1 4760

Maternal sister:

Riccrest Terry Tory-ET

EX-93,2E EEEVE GMD-DOM

6-06 365 48840 3.9 1905 3.2 1552

Lifetime 154650 3.9 5991 3.4 5322

5th Dam:

Riccrest Luke Lisa-ET

EX-92,4E EEEEE GMD-DOM

6-07 365 36320 4.0 1440 3.4 1219

Lifetime 229320 3.9 9041 3.4 7799

6th Dam:

Riccrest Southwind Amy-ET

GP-84 GEVGV GMD-DOM

Lifetime 117100 3.6 4170 3.1 3606

7th Dam:

Riccrest Ned Boy Noreen-ET

EX-91,2E EEEE GMD-DOM

7-04 365 35260 4.2 1489 3.2 1116

Lifetime 172940 4.2 7338 3.4 5810

8th Dam: Riccrest Jemini Jayanna

VG-87 VG-MS DOM

10-02 365 32070 4.1 1323 3.0 966

Lifetime 210730 4.0 8395 3.1 6550

LOT 2986

Riccrest Tropic Totsi

145126407 99%RHA-I

Born 9/28/20

Peak Tropic-ET

3145229820 8/21 PTA +2736GTPI

+610M +.17% +71F +41P +2.0PL

+2.61T +1.90UDC +1.30FLC 81%R

Hotline X VG-85 DOM Rubicon

Riccrest Duke Dayton

2-09 G-76 GGGFF 144985069

1-11 340 26420 3.5 928 3.2 840

Sire: S-S-I Montross Duke-ET

-Sold for dairy

2nd Dam: Riccrest Monterey Monique VG-85 +VV+V

1-10 341 23600 3.6 846 3.2 745

2-11 332 24320 3.4 831 3.1 765

4-00 306 24480 4.0 980 3.2 793

3rd Dam: Riccrest Dorcy Dee

EX-90 EEEVE

6-00 365 28200 4.5 1267 3.3 935

Lifetime 107950 4.3 4599 3.4 3671

4th Dam: Riccrest Mac Melanie-ET

VG-85 +V++V

2-01 365 28060 3.6 1013 3.2 888

5th Dam: Riccrest Shottle Sherry-ET

EX-90,2E EEEVV

4-04 365 39410 3.4 1331 3.1 1231

6-03 365 36270 3.4 1239 3.0 1085

Lifetime 138690 3.5 4871 3.2 4446

6th Dam: Riccrest Mandel Amber-ET

VG-86 VV++V GMD-DOM

1-11 365 30020 3.6 1080 3.2 954

**Full sis. to former #1 TPI sire 'Marshall'*

7th Dam: Riccrest Southwind Kaye-ET

VG-87 GMD-DOM

5-00 365 39450 4.1 1633 3.4 1333

**Many high AI sons including former*

#1 TPI sires Lantz and Marshall

8th Dam: Riccrest Ned Boy Noreen-ET

EX-91,2E EEEE GMD-DOM

7-04 365 35260 4.2 1489 3.2 1116

Lifetime 172940 4.2 7338 3.4 5810

9th Dam: Riccrest Jemini Jayanna

VG-87 VG-MS DOM

10-02 365 32070 4.1 1323 3.0 966

Lifetime 210730 4.0 8395 3.1 6550

8th Dam:

Riccrest Elevation Ella

VG-86 DOM

7-08 365 25010 3.5 871 3.0 740

Lifetime 153410 3.6 5460 3.1 4266

9th Dam: Terracelane Ideal Star

VG-88 VVEV

Lifetime 207856 3.7 7338F

LOT 2989

Wa-Del Rice Scenrio Shoney

3-04 VG-86 VV+VV

144985135 100%RHA-NA

Born 9/8/17

2-00 321 22039 4.0 888 3.2 698

3-00 267 22815 4.1 933 3.1 717

3-10 137 12761 3.9 502 3.0 384 RIP

12/7 test- 97 lbs 4.3%F 3.2%P

SCC 13,000

Fresh 7/24/21

Bred 12/4/21 to

200HO12146 Fate +2891G



Sandy-Valley Scenario-ET

3014561961 8/21 PTA +2426GTPI

+327M +37F +21P +.6PL +1.9DPR

+1.34T +1.34UDC -.01FLC 99%R

Montross X VG-85 DOM Numero Uno

Wa-Del Rice Beacon Helen-ET

4-00 VG-85 VVVV+ 141938826

1-11 365 24650 4.1 1010 3.2 781

3-02 365 28070 4.1 1153 3.3 928

4-03 353 25400 4.1 1034 3.2 806

5-05 328 27170 4.0 1085 3.1 832

6-05 330 27360 4.2 1148 3.3 898

7-06 230 18160 4.0 726 3.3 602

Lifetime 152950 4.1 6256 3.2 4922

Sire: End-Road Beacon-ET

2nd Dam:

Wa-Del Rice Goldwyn Hana-ET

VG-87 VV++V

2-01 365 26870 4.3 1149 3.4 902

3-10 365 27780 4.2 1175 3.5 970

3rd Dam:

Wa-Del Rice O-Man Holly-ET

GP-80 +++G+ DOM

2-01 365 27940 3.9 1086 3.3 925

4th Dam:

Darlawn Mtoto Honibea

VG-85 VVV+V DOM

2-05 365 37710 4.2 1574 3.1 1165

*Dam of 29HO11909 Hayden

5th Dam:

Darlawn Rudolph Hera

VG-86 +VVVV

3-04 361 34360 3.2 1095 3.1 1059

6th Dam:

Wallmac Bstar Dixie Honi-ET

EX-91,2E EEEEE GMD-DOM

5-00 365 47750 3.8 1836 2.8 1335

7th Dam:

Dixie-Lee Legacy-ET

VG-87 GMD-DOM

5-01 305 30520 4.0 1235 2.8 858

Lifetime 134770 4.2 5615 2.9 3948

8th Dam:

Lar-Lin Glendell Haiti

EX-93 GMD-DOM

5-03 365 43150 3.6 1560 2.8 1219

Lifetime 111990 3.9 4397

9th Dam:

Ground Round-Oak Hagen Hellen

EX-92,4E EEEE GMD-DOM

Lifetime 210240 3.8 7982

10th Dam:

Ground Hagen Mil-Key Maud

EX-90 EVEV

Lifetime 181600 3.8 4852

LOT 2990

Ricecrest King Abel Kalyane

3-06 VG-85 V+G+V

144985005 99%RHA-I

Born 7/22/17

2-01 321 23190 3.7 857 3.1 709

3-02 304 28858 3.8 1083 3.1 884

4-01 83 8828 3.6 320 3.0 266 RIP

12/7 test- 118 lbs 3.5%F 3.0%P

SCC 13,000

Fresh 9/16/21

Bred 11/30/21 to

250HO14579 Hancock +2728G

Leaninghouse King Abel-ET

3129135873 8/21 PTA +2456GTPI

+902M +25F +42P +1.4PL 2.75SCS

+1.41T +.81UDC +.24FLC 98%R

Kingboy X VG-86 DOM Supersire

Ricecrest Halogen Hilton

5-09 VG-87 EEVVV 143600497

1-11 300 20190 3.7 756 3.0 599

2-10 365 31320 3.6 1120 3.1 969

4-01 347 35120 3.8 1342 3.0 1045

5-02 305 28460 4.1 1171 3.0 868

6-02 329 30060 3.9 1180 3.0 891

Lifetime 147820 3.8 5676 3.0 4458

Sire: Cookiecutter Petron Halogen

2nd Dam:

Ricecrest Active Ashley-ET

EX-90 EEVVE

1-11 365 24140 3.4 812 3.1 743

3-02 365 28350 3.2 919 3.0 858

4-04 346 28450 3.3 939 3.0 863

5-05 294 25540 3.4 868 3.0 765

6-05 286 23010 3.3 752 3.0 699

Lifetime 131840 3.3 4379 3.0 4004

3rd Dam:

Ricecrest Shottle Sherry-ET

EX-90,2E EEVVV

4-04 365 39410 3.4 1331 3.1 1231

Lifetime 138690 3.5 4871 3.2 4446

4th Dam: Ricecrest Jester Jamie-ET

EX-90 VEEEE

4-04 365 38520 3.6 1372 3.1 1183

Lifetime 111750 3.6 4029 3.2 3559

5th Dam: Ricecrest Mandel Amber-ET

VG-86 VV++V GMD-DOM

1-11 365 30020 3.6 1080 3.2 954

**Full sis. to former #1 TPI sire 'Marshall'*

6th Dam: Ricecrest Southwind Kaye-ET

VG-87 GMD-DOM

5-00 365 39450 4.1 1633 3.4 1333

**Many high AI sons including former*

#1 TPI sires Lantz and Marshall

7th Dam: Ricecrest Ned Boy Noreen-ET

EX-91,2E EEEEE GMD-DOM

7-04 365 35260 4.2 1489 3.2 1116

Lifetime 172940 4.2 7338 3.4 5810

8th Dam: Ricecrest Jemini Jayanna

VG-87 VG-MS DOM

10-02 365 32070 4.1 1323 3.0 966

Lifetime 210730 4.0 8395 3.1 6550

9th Dam: Ricecrest Elevation Ella

VG-86 DOM

7-08 365 25010 3.5 871 3.0 740

Lifetime 153410 3.6 5460 3.1 4266

10th Dam: Terracelane Ideal Star

VG-88 VVEV

Lifetime 207856 3.7 7338F

LOT 3004

Ricecrest Excalibur Eryn

145019936 99%RHA-I
Born 12/4/19

Bred 4/21/21, Due 1/26/22 to
250HO15637 Level +2893G
(carries an ultrasound male)

Sandy-Valley Kr Excalibur

3140616380 8/21 PTA +2785GTPI
+631M +.24% +93F +45P +656NMS
+1.5PL +2.52T +1.80UDC +1.05FLC
King Royal X EX-92 Silver

Ricecrest Landon Lyndy

3-10 VG-85 VV+++ 144985078
2-01 365 30840 3.6 1113 2.8 878
Sire: Wesselcrest Landon-ET

12th Dam: Ricecrest Jemini Jayanna
VG-87 VG-MS DOM
10-02 365 32070 4.1 1323 3.0 966
Lifetime 210730 4.0 8395 3.1 6550
13th Dam: Ricecrest Elevation Ella
VG-86 DOM
7-08 365 25010 3.5 871 3.0 740
Lifetime 153410 3.6 5460 3.1 4266
14th Dam: Terracelane Ideal Star
VG-88 VVEV
Lifetime 207856 3.7 7338F

2nd Dam: Ricecrest Hill Holly EX-91,2E EEEVE

2-00 365 26660 4.3 1158 3.0 797
3-07 365 31310 4.2 1326 2.9 903
5-01 365 37610 4.0 1507 3.0 1130
6-08 365 37130 3.9 1445 2.9 1064
8-00 365 34760 4.1 1435 3.0 1047
Lifetime 199390 4.2 8287 3.0 5989

3rd Dam: Ricecrest Baxter Beth VG-85 +V+++

5-11 305 25460 4.2 1061 3.3 845
Lifetime 127800 4.2 5395 3.3 4277

4th Dam: Ricecrest Elegant Emily GP-83 +G+++

3-02 365 27700 3.5 976 3.2 895

5th Dam: Ricecrest O-Man Octavia GP-82 +++++\

2-00 365 27760 3.7 1037 3.1 852

6th Dam: Ricecrest Garter Glenda-ET EX-90 EEEVV

6-04 365 33570 3.6 1198 3.0 1014
Lifetime 173130 3.7 6333 3.0 5275

7th Dam: Ricecrest Convinc Cristy-ET EX-90 EEVVE DOM

7-10 365 30300 4.1 1244 3.0 913

8th Dam: Ricecrest Terry Tess-ET

9th Dam: Ricecrest Luke Lauren

EX-91 EEEEV GMD-DOM

6-06 365 32410 3.6 1162 3.2 1029

*Full sis. to former #1 TPI sire 'Lantz'

10th Dam: Ricecrest Southwind Kaye-ET VG-87 GMD-DOM

5-00 365 39450 4.1 1633 3.4 1333

*Many high AI sons including former

#1 TPI sires Lantz and Marshall

11th Dam: Ricecrest Ned Boy Noreen-ET EX-91,2E EEEE GMD-DOM

7-04 365 35260 4.2 1489 3.2 1116

Lifetime 172940 4.2 7338 3.4 5810

LOT 3007

Ricecrest Excalibur Edlynn

145019954 99%RHA-I
Born 12/11/19

Bred 4/29/21, Due 2/3/22 to
511HO12209 AltaHotjob +2629G
(carries an ultrasound female)

Sandy-Valley Kr Excalibur

3140616380 8/21 PTA +2785GTPI
+631M +.24% +93F +45P +656NMS
+1.5PL +2.52T +1.80UDC +1.05FLC
King Royal X EX-92 Silver

Ricecrest Hr Azor Ansleigh

3-02 GP-83 V+G++ 144985171
2-00 324 24620 4.0 981 3.0 741
3-01 215 24200 3.3 794 2.8 682
Sire: Higherransom Azor-ET

12th Dam: Ricecrest Elevation Ella
VG-86 DOM
7-08 365 25010 3.5 871 3.0 740
Lifetime 153410 3.6 5460 3.1 4266
13th Dam: Terracelane Ideal Star
VG-88 VVEV
Lifetime 207856 3.7 7338F

2nd Dam:

Ricecrest Crank It Cherry VG-85 VVGGV

2-00 365 26840 4.2 1129 3.3 878
3-07 365 38530 3.6 1399 3.0 1156

3rd Dam:

Ricecrest Supersire Sage VG-85 VVV+V

3-01 322 29020 3.6 1048 3.1 898

4th Dam: Ricecrest Osmond Oreille

EX-90 VEVVE

4-01 365 33790 3.7 1263 3.2 1068
Lifetime 172310 3.7 6424 3.2 5501

5th Dam: Ricecrest Million Mo-ET VG-87 EV+++

4-03 354 31260 3.3 1046 3.1 975
Lifetime 133420 3.4 4584 3.1 4137

6th Dam: Ricecrest Shottle Sherry-ET

EX-90,2E EEEVV

4-04 365 39410 3.4 1331 3.1 1231
Lifetime 138690 3.5 4871 3.2 4446

7th Dam: Ricecrest Jester Jamie-ET

EX-90 VEEVE

4-04 365 38520 3.6 1372 3.1 1183
Lifetime 111750 3.6 4029 3.2 3559

8th Dam: Ricecrest Mandel Amber-ET

VG-86 VV+++ GMD-DOM

1-11 365 30020 3.6 1080 3.2 954

*Full sis. to former #1 TPI sire 'Marshall'

9th Dam: Ricecrest Southwind Kaye-ET VG-87 GMD-DOM

5-00 365 39450 4.1 1633 3.4 1333

*Many high AI sons including former

#1 TPI sires Lantz and Marshall

10th Dam: Ricecrest Ned Boy Noreen-ET EX-91,2E EEEE GMD-DOM

7-04 365 35260 4.2 1489 3.2 1116

Lifetime 172940 4.2 7338 3.4 5810

11th Dam: Ricecrest Jemini Jayanna VG-87 VG-MS DOM

10-02 365 32070 4.1 1323 3.0 966

Lifetime 210730 4.0 8395 3.1 6550

LOT 3009

Ricecrest Accelreign Azure

145019963 99%RHA-I

Born 1/2/20

**Bred 4/15/21, Due 1/20/22 to
200HO11862 Lambeau +2989G
(carries an ultrasound male)**

Peak AccelReign-ET

3131131506 8/21 PTA +2518GTPI
+1682M +57F +45P +441NMS
+2.15T +1.74UDC +.97FLC 95%R
Monterey X Mogul

Ricecrest Hammertime Hurlie

4-00 GP-83 V+GG+ 144985014
2-04 355 27310 4.3 1179 3.2 861
Sire: AOT Monterey Hammertime-ET

10th Dam: Ricecrest Elevation Ella VG-86 DOM

7-08 365 25010 3.5 871 3.0 740
Lifetime 153410 3.6 5460 3.1 4266

11th Dam: Terracelane Ideal Star VG-88 VVEV

Lifetime 207856 3.7 7338F

2nd Dam:

Ricecrest Mogul Maine-ET

GP-83 VV++

2-01 365 27390 3.8 1033 3.1 837
3-04 365 32090 3.6 1171 3.0 959
4-08 365 31370 3.9 1232 3.1 987
6-00 349 31120 3.8 1176 3.0 948
7-01 343 31370 4.0 1255 3.0 944
Lifetime 159440 3.8 6117 3.1 4888

3rd Dam:

Ricecrest Shottle Shelly-TW

EX-90 EVVEE

4-03 3656 31570 3.6 1146 3.2 1024

4th Dam:

Ricecrest Hershel Heidi-ET

VG-89 EEEVV

5-04 365 34780 3.3 1162 3.1 1069
Lifetime 114140 3.5 3981 3.2 3644

5th Dam:

Ricecrest Convinc Carmen-ET

GP-82 +VVG+

2-04 365 44650 2.8 1259 3.1 1406

6th Dam:

Ricecrest Mandel Amber-ET

VG-86 VV++V GMD-DOM

1-11 365 30020 3.6 1080 3.2 954

**Full sis.to former #1 TPI sire 'Marshall'*

7th Dam: Ricecrest Southwind Kaye-ET

VG-87 GMD-DOM

5-00 365 39450 4.1 1633 3.4 1333

**Many high AI sons including former
#1 TPI sires Lantz and Marshall*

8th Dam: Ricecrest Ned Boy Noreen-ET

EX-91,2E EEEE GMD-DOM

7-04 365 35260 4.2 1489 3.2 1116

Lifetime 172940 4.2 7338 3.4 5810

9th Dam: Ricecrest Jemini Jayanna

VG-87 VG-MS DOM

10-02 365 32070 4.1 1323 3.0 966

Lifetime 210730 4.0 8395 3.1 6550

LOT 3010

Ricecrest Ronald Rozeena

145019972 99%RHA-I

Born 1/6/20

**Bred 4/13/21, Due 1/18/22 to
250HO15637 Level +2893G
(carries an ultrasound female)**

Trent-Way-JS Ronald-ET

3142352034 8/21 PTA +2741GTPI
+924M +43F +35P +647NMS +5.5PL
+1.3DPR +1.87T +2.03UDC +1.59FLC
Salvatore X EX-92,2E Silver

Ricecrest King Royal Khloe

2-05 GP-84 +++++ 144985210
2-00 365 29010 4.6 1325 3.4 981
Sire: Plain-Knoll King Royal-ET

11th Dam: Ricecrest Elevation Ella VG-86 DOM

7-08 365 25010 3.5 871 3.0 740
Lifetime 153410 3.6 5460 3.1 4266

12th Dam: Terracelane Ideal Star VG-88 VVEV

Lifetime 207856 3.7 7338F

2nd Dam:

Ricecrest Oak Orlaine

GP-83 +VV++

1-10 301 22240 4.0 892 3.1 695
2-11 329 29730 3.7 1101 3.3 887
3-11 290 20580 3.9 802 3.0 623
5-00 294 27570 3.2 883 2.9 802
5-11 365 32800 3.8 1235 3.1 1029
Lifetime 134670 3.7 5000 3.0 4099

3rd Dam:

Ricecrest Iota Isabella-ET GP-81

4-00 338 28990 4.2 1209 3.3 946

4th Dam: Ricecrest Ramos Rose

EX-90,3E EEVVE DOM

6-04 365 35140 3.8 1352 3.1 1096
7-09 365 34250 3.9 1319 3.2 1079
Lifetime 216590 4.0 8556 3.2 6972

5th Dam: Ricecrest Shottle Sarah-ET

VG-85 VV++V

4-01 305 30480 3.5 1074 3.3 1008
Lifetime 136530 3.5 4773 3.4 4640

6th Dam: Ricecrest Jester Jamie-ET

EX-90 VEEVE

4-04 365 38520 3.6 1372 3.1 1183
Lifetime 111750 3.6 4029 3.2 3559

7th Dam: Ricecrest Mandel Amber-ET

VG-86 VV++V GMD-DOM

1-11 365 30020 3.6 1080 3.2 954

**Full sis.to former #1 TPI sire 'Marshall'*

8th Dam: Ricecrest Southwind Kaye-ET

VG-87 GMD-DOM

5-00 365 39450 4.1 1633 3.4 1333

**Many high AI sons including former
#1 TPI sires Lantz and Marshall*

9th Dam: Ricecrest Ned Boy Noreen-ET

EX-91,2E EEEE GMD-DOM

7-04 365 35260 4.2 1489 3.2 1116

Lifetime 172940 4.2 7338 3.4 5810

10th Dam: Ricecrest Jemini Jayanna

VG-87 VG-MS DOM

10-02 365 32070 4.1 1323 3.0 966

Lifetime 210730 4.0 8395 3.1 6550

LOT 3011

Riccrest King Tut Kiella

3-10 GP-84 +VG++

144985108 99%RHA-I

Born 10/29/17

2-02 317 22007 3.9 866 3.1 689

3-02 329 31311 5.1 1593 3.1 974 RIP

12/7 test- 79 lbs 5.4%F 3.6%P

SCC 13,000

Fresh 1/13/21

Bred 8/8/21, Due 5/15/22 to

200HO11862 Lambeau +2989G

(carries an ultrasound male)

Dirt-Road King Tut-ET

73967458 8/21 PTA +2419GTPI

+499M +23F +14P +.7PL +2.4DPR

+1.95T +1.57UDC +.83FLC 97%R

Kingboy X VG-87 GMD-DOM Gerard

Riccrest Defender Dove

3-04 VG-85 +V++V 143600161

1-11 327 27130 4.2 1145 2.9 789

3-00 365 35260 4.8 1692 3.2 1113

4-04 365 34990 4.5 1583 3.0 1046

Lifetime 119520 4.7 5598 3.2 3805

Sire: S-S-I Mogul Defender-ET

12th Dam: Riccrest Jemini Jayanna

VG-87 VG-MS DOM

10-02 365 32070 4.1 1323 3.0 966

Lifetime 210730 4.0 8395 3.1 6550

13th Dam: Riccrest Elevation Ella

VG-86 DOM

7-08 365 25010 3.5 871 3.0 740

Lifetime 153410 3.6 5460 3.1 4266

14th Dam: Terracelane Ideal Star

VG-88 VVEV

Lifetime 207856 3.7 7338F

2nd Dam:

Riccrest Alexander Adelia

G-78 G+G+G

2-00 332 31380 3.1 981 2.7 841

3-00 344 33480 3.3 1095 2.8 933

4-02 309 30370 3.5 1064 2.7 812

3rd Dam:

Riccrest Active Alyssa-ET

GP-81 G+GG+

1-11 314 24140 4.1 995 3.3 797

4th Dam:

Riccrest Buckeye Beth

VG-85 VVV++

3-10 365 32940 3.7 1206 3.1 1022

Lifetime 100020 3.7 3700 3.2 3196

5th Dam:

Riccrest O-Man Opal-ET

VG-88 VEVVV

3-02 365 31240 4.2 1307 3.5 1099

6th Dam: Riccrest Garter Gina-ET

VG-88 VEVE

5-00 365 30050 4.0 1212 3.2 956

Lifetime 112710 4.0 4551 3.2 3567

7th Dam: Riccrest Convinc Cristy-ET

EX-90 EEVVE DOM

7-10 365 30300 4.1 1244 3.0 913

8th Dam: Riccrest Terry Tess-ET

9th Dam: Riccrest Luke Lauren

EX-91 EEEEE GMD-DOM

6-06 365 32410 3.6 1162 3.2 1029

*Full sis. to former #1 TPI sire 'Lantz'

10th Dam: Riccrest Southwind Kaye-ET

VG-87 GMD-DOM

5-00 365 39450 4.1 1633 3.4 1333

*Many high AI sons including former

#1 TPI sires Lantz and Marshall

11th Dam: Riccrest Ned Boy Noreen-ET

EX-91,2E EEEE GMD-DOM

7-04 365 35260 4.2 1489 3.2 1116

Lifetime 172940 4.2 7338 3.4 5810

LOT 3013

Riccrest Excalibur Earla

145019981 99%RHA-I

Born 1/13/20

Bred 5/9/21, Due 2/13/22 to

97HO42424 Upswing +2995G

(carries an ultrasound male)

Sandy-Valley Kr Excalibur

3140616380 8/21 PTA +2785GTPI

+631M +.24% +93F +45P +656NMS

+1.5PL +2.52T +1.80UDC +1.05FLC

King Royal X EX-92 Silver

Riccrest AllClass Anana

144985238

Sire: Silverridge V Allclass-ET

11th Dam: Riccrest Jemini Jayanna

VG-87 VG-MS DOM

10-02 365 32070 4.1 1323 3.0 966

Lifetime 210730 4.0 8395 3.1 6550

12th Dam: Riccrest Elevation Ella

VG-86 DOM

7-08 365 25010 3.5 871 3.0 740

Lifetime 153410 3.6 5460 3.1 4266

13th Dam: Terracelane Ideal Star

VG-88 VVEV

Lifetime 207856 3.7 7338F

2nd Dam:

Riccrest Mogul Meighan

EX-90 EEVEV

1-11 309 20400 4.1 830 3.2 655

2-11 346 26680 4.2 1123 3.3 871

3-11 282 19360 4.5 870 3.5 670

4-11 305 27570 4.6 1258 3.3 904

3rd Dam:

Riccrest Observer Obelia

VG-85 VE++V

6-01 365 35790 4.0 1423 3.2 1130

Lifetime 130340 3.8 4888 3.2 4119

4th Dam:

Riccrest Gold Chip Geneva

EX-91 EEVVE

5-04 365 29520 4.3 1260 2.9 852

Lifetime 131810- 4.1 5373 2.9 3841

5th Dam:

Riccrest Aftershock Aubrey

VG-87 EEE+V

1-10 365 20300 4.1 830 3.3 674

6th Dam:

Riccrest Freelance Fawn-ET

VG-86 VV++V

2-06 365 25300 3.9 986 3.4 858

7th Dam:

Riccrest Convinc Carla-ET

VG-86 VVVVV GMD

2-00 365 30280 4.0 1198 3.3 994

8th Dam: Riccrest Luke Lauren

EX-91 EEEEE GMD-DOM

6-06 365 32410 3.6 1162 3.2 1029

*Full sis. to former #1 TPI sire 'Lantz'

9th Dam: Riccrest Southwind Kaye-ET

VG-87 GMD-DOM

5-00 365 39450 4.1 1633 3.4 1333

*Many high AI sons including former

#1 TPI sires Lantz and Marshall

10th Dam: Riccrest Ned Boy Noreen-ET

EX-91,2E EEEE GMD-DOM

7-04 365 35260 4.2 1489 3.2 1116

Lifetime 172940 4.2 7338 3.4 5810

LOT 3015

Ricecrest Delta-Lambda Dora

145019990 99%RHA-I

Born 1/19/20

**Bred 4/27/21, Due 2/1/22 to
250HO15637 Level +2893G
(carries an ultrasound female)**

Farneck Delta-Lambda-ET

3125993715 8/21 PTA +2758GTPI
+1060M +48F +42P +639NMS +4.3PL
+2.73T +2.98UDC +.82FLC 99%R
Delta X EX-91,2E Uno

Ricecrest King Royal Kenzie

2-07 GP-80 VVGGG 144985117
2-02 325 28200 4.2 1198 3.1 887
3-02 225 18910 4.4 828 3.4 640
Sire: Palin-Knoll King Royal-ET

11th Dam: Ricecrest Elevation Ella

VG-86 DOM
7-08 365 25010 3.5 871 3.0 740
Lifetime 153410 3.6 5460 3.1 4266

12th Dam: Terracelane Ideal Star

VG-88 VVEV
Lifetime 207856 3.7 7338F

2nd Dam:

Ricecrest Supersire Sage
VG-85 VVV+V
2-01 319 24390 3.7 910 2.9 702
3-01 322 29020 3.6 1048 3.1 898
4-01 334 24870 3.5 863 2.9 726

3rd Dam:

Ricecrest Osmond Oreille
EX-90 VEVVE
4-01 365 33790 3.7 1263 3.2 1068
Lifetime 172310 3.7 6424 3.2 5501

4th Dam: Ricecrest Million Mo-ET

VG-87 EV++V
4-03 354 31260 3.3 1046 3.1 975
Lifetime 133420 3.4 4584 3.1 4137

5th Dam: Ricecrest Shottle Sherry-ET

EX-90,2E EEEVV
4-04 365 39410 3.4 1331 3.1 1231
Lifetime 138690 3.5 4871 3.2 4446

6th Dam: Ricecrest Jester Jamie-ET

EX-90 VEEEEE
4-04 365 38520 3.6 1372 3.1 1183
Lifetime 111750 3.6 4029 3.2 3559

7th Dam: Ricecrest Mandel Amber-ET

VG-86 VV++V GMD-DOM

1-11 365 30020 3.6 1080 3.2 954

**Full sis. to former #1 TPI sire 'Marshall'*

8th Dam: Ricecrest Southwind Kaye-ET

VG-87 GMD-DOM

5-00 365 39450 4.1 1633 3.4 1333

**Many high AI sons including former*

#1 TPI sires Lantz and Marshall

9th Dam: Ricecrest Ned Boy Noreen-ET

EX-91,2E EEEE GMD-DOM

7-04 365 35260 4.2 1489 3.2 1116

Lifetime 172940 4.2 7338 3.4 5810

10th Dam: Ricecrest Gemini Jayanna

VG-87 VG-MS DOM

10-02 365 32070 4.1 1323 3.0 966

Lifetime 210730 4.0 8395 3.1 6550

LOT 3017

Bred heifer

*Sell as grade.

Born 1/26/20

**Bred 4/9/21, Due 1/14/22 to
250HO15637 Level +2893G
(carries an ultrasound female)**

Ri-Val-Re Rager-RED-ET

72353457 8/21 PTA +2563GTPI
+779M +.07% +49F +33P +5.0PL
+.1DPR +1.55T +.63UDC +1.14FLC
Relief-P X VG-88 DOM Observer

Dam: not registered

-Sold for Dairy

Sire: Morningview McC Kingboy-ET

**This heifer can be registered. Rice's
are willing to help the buyer catch up
the registration. Buyer must contact
Rice's within 1 week of the sale if they
desire to proceed with registration.*

2nd Dam: #2764 - not registered

1-11 305 20994 4.0 836 3.1 652
2-11 323 26256 3.7 970 3.2 833
3-11 263 19297 3.8 728 3.1 589
5-00 311 26813 4.0 1066 3.1 818
Lifetime 112042 3.9 4334 3.1 3460
Sire: Picston Shottle-ET

3rd Dam:

Lake-Effect Zenith Delta

VG-89 VEVVE

3-00 365 29020 4.8 1401 3.3 956
4-07 317 29820 4.0 1206 3.2 953
5-08 305 38510 3.8 1449 3.0 1161
Lifetime 139100 4.2 5798 3.2 4510
***Has 4 EX sisters**

4th Dam:

Chas-Gro Sunbuck Daphne

VG-88 VVEVV

5-08 330 31090 3.6 1129 3.0 938
6-08 365 32670 3.9 1268 3.2 1045
9-02 365 28480 5.0 1424 3.0 866
Lifetime 200400 4.1 8127 3.1 6310

5th Dam:

Lake-Effect Jed December

VG-88 EE++V

6-09 352 31160 3.1 954 2.9 911
7-10 342 38300 3.0 1138 2.9 1093
9-00 365 33710 3.0 998 2.8 943
Lifetime 306027 3.3 10243 2.9 8635

LOT 3019

Ricecrest Duke Dorothy

3-08 VG-85 VV++V

144985180 100%RHA-NA

Born 12/3/17

2-02 303 22706 4.3 985 3.0 691

3-01 320 26906 4.2 1142 3.1 837 RIP

12/7 test- 63 lbs 4.7%F 3.7%P

SCC 173,000

Fresh 1/22/21

Bred 5/17/21, Due 2/21/22 to

7HO15325 Hanans +2834G

(carries an ultrasound female)

S-S-I Montross Duke-ET

3125201993 8/21 PTA +2741GTPI

+2300M +114F +75P +711NMS\$ +1.3PL

+1.27T +1.33UDC -.70FLC 99%R

Montross X VG-85 DOM Supersire

Ricecrest Observer Orela-ET

3-08 VG-87 VVE+V 141927707

1-10 365 23210 4.1 955 3.0 701

3-02 334 26470 4.0 1067 3.0 789

4-03 302 25490 4.0 1009 2.9 736

5-03 318 27440 4.2 1164 3.0 830

6-04 344 29350 4.1 1201 3.1 914

7-04 232 20510 3.9 808 2.8 580

Lifetime 155890 4.1 6352 3.0 4661

Sire: De-Su Observer-ET

2nd Dam:

Ricecrest Mac Melinda-ET

VG-88 VE+VV

2-01 365 31020 3.6 1126 3.0 946

4-01 365 35150 3.8 1338 3.1 1092

5-06 365 33880 3.4 1158 2.8 951

Lifetime 117850 3.6 4291 3.2 3725

3rd Dam: Ricecrest Shottle Sherry-ET

EX-90,2E EEEVV

4-04 365 39410 3.4 1331 3.1 1231

6-03 365 36270 3.4 1239 3.0 1085

Lifetime 138690 3.5 4871 3.2 4446

4th Dam: Ricecrest Jester Jamie-ET

EX-90 VEEEE

4-04 365 38520 3.6 1372 3.1 1183

Lifetime 111750 3.6 4029 3.2 3559

5th Dam: Ricecrest Mandel Amber-ET

VG-86 VV++V GMD-DOM

1-11 365 30020 3.6 1080 3.2 954

*Full sis. to former #1 TPI sire 'Marshall'

6th Dam: Ricecrest Southwind Kaye-ET

VG-87 GMD-DOM

5-00 365 39450 4.1 1633 3.4 1333

*Many high AI sons including former

#1 TPI sires Lantz and Marshall

7th Dam: Ricecrest Ned Boy Noreen-ET

EX-91,2E EEEE GMD-DOM

7-04 365 35260 4.2 1489 3.2 1116

Lifetime 172940 4.2 7338 3.4 5810

8th Dam: Ricecrest Jemini Jayanna

VG-87 VG-MS DOM

10-02 365 32070 4.1 1323 3.0 966

Lifetime 210730 4.0 8395 3.1 6550

9th Dam: Ricecrest Elevation Ella

VG-86 DOM

7-08 365 25010 3.5 871 3.0 740

Lifetime 153410 3.6 5460 3.1 4266

10th Dam: Terracelane Ideal Star

VG-88 VVEV

Lifetime 207856 3.7 7338F

LOT 3021

Ricecrest Rager Rivalee*RC

145029474 99%RHA-NA

Born 2/19/20

Bred 5/29/21, Due 3/5/22 to

200HO11893 Reddit +2713G

(carries an ultrasound female)

Ri-Val-Re Rager-RED-ET

72353457 8/21 PTA +2563GTPI

+779M +.07% +49F +33P +5.0PL

+1.1DPR +1.55T +.63UDC +1.14FLC

Relief-P X VG-88 DOM Observer

Ricecrest Accelreign Audrey

2-03 GP-80 G+G+G 144985283

1-11 316 22290 4.2 942 3.4 753

Sire: Peak Accelreign-ET

2nd Dam:

Ricecrest Goldwyn Selena-ET

VG-85 +V++V

2-01 354 23870 3.8 915 3.1 744

3-02 303 27220 3.2 883 3.1 846

4-02 364 29630 3.7 1091 3.2 957

5-04 365 31600 3.6 1129 3.1 974

Lifetime 115450 3.6 4151 3.1 3626

3rd Dam: Ricecrest Shottle Selena-ET

EX-91,2E EEEVE

7-04 335 36510 3.6 1314 2.9 1056

Lifetime 169000 3.7 6273 3.1 5289

4th Dam:

Sandy-Valley Finly Casie-ET

5th Dam: Sandy-Valley Convince Candy-ET

VG-85 +VVVV GMD-DOM

2-03 365 37760 3.9 1482 3.3 1246

6th Dam: Ricecrest Luke Lauren

EX-91 EEEEV GMD-DOM

6-06 365 32410 3.6 1162 3.2 1029

*Full sis. to former #1 TPI sire 'Lantz'

7th Dam: Ricecrest Southwind Kaye-ET

VG-87 GMD-DOM

5-00 365 39450 4.1 1633 3.4 1333

*Many high AI sons including former

#1 TPI sires Lantz and Marshall

8th Dam: Ricecrest Ned Boy Noreen-ET

EX-91,2E EEEE GMD-DOM

7-04 365 35260 4.2 1489 3.2 1116

Lifetime 172940 4.2 7338 3.4 5810

9th Dam: Ricecrest Jemini Jayanna

VG-87 VG-MS DOM

10-02 365 32070 4.1 1323 3.0 966

Lifetime 210730 4.0 8395 3.1 6550

10th Dam: Ricecrest Elevation Ella

VG-86 DOM

7-08 365 25010 3.5 871 3.0 740

Lifetime 153410 3.6 5460 3.1 4266

11th Dam: Terracelane Ideal Star

VG-88 VVEV

Lifetime 207856 3.7 7338F

LOT 3022

Riccrest Excalibur Equoia

145029483 99%RHA-I

Born 2/20/20

**Bred 6/16/21, Due 3/23/22 to
250HO15637 Level +2893G
(carries an ultrasound male)**

Sandy-Valley Kr Excalibur

3140616380 8/21 PTA +2785GTPI
+631M +.24% +93F +45P +656NMS
+1.5PL +2.52T +1.80UDC +1.05FLC
King Royal X EX-92 Silver

Riccrest Gatedancer Gayle

3-07 GP-82 ++G++ 144985229
2-01 327 23390 4.5 1044 3.2 748
Sire: Triplecrown Gatedancer-ET

10th Dam: Riccrest Jemini Jayanna
VG-87 VG-MS DOM
10-02 365 32070 4.1 1323 3.0 966
Lifetime 210730 4.0 8395 3.1 6550
11th Dam: Riccrest Elevation Ella
VG-86 DOM
7-08 365 25010 3.5 871 3.0 740
Lifetime 153410 3.6 5460 3.1 4266
12th Dam: Terracelane Ideal Star
VG-88 VVEV
Lifetime 207856 3.7 7338F

2nd Dam:

Riccrest Escalade Elisa
VG-85 +V++V
1-11 317 18930 4.2 793 3.1 853
2-11 294 21400 4.3 911 3.0 651
3-11 313 24440 3.9 963 2.9 712
5-00 286 24410 4.1 992 2.9 712
6-00 357 29710 4.0 1180 3.0 882
7-02 365 30030 4.2 1268 3.0 908
Lifetime 166800 4.1 6828 3.0 4979

3rd Dam: Riccrest Hayden Haley

VG-85 VV++V
4-04 326 31150 3.5 1086 2.9 908
5-04 338 29000 4.0 1149 3.0 875
Lifetime 110610 3.8 4211 3.0 3299

4th Dam: Riccrest Mac Melinda-ET

VG-88 VE+VV
4-01 365 35150 3.8 1338 3.1 1092
Lifetime 117850 3.6 4291 3.2 3725

5th Dam: Riccrest Shottle Sherry-ET

EX-90,2E EEEVV
4-04 365 39410 3.4 1331 3.1 1231
Lifetime 138690 3.5 4871 3.2 4446

6th Dam: Riccrest Jester Jamie-ET

EX-90 VEEEE
4-04 365 38520 3.6 1372 3.1 1183
Lifetime 111750 3.6 4029 3.2 3559

7th Dam: Riccrest Mandel Amber-ET

VG-86 VV++V GMD-DOM
1-11 365 30020 3.6 1080 3.2 954
**Full sis. to former #1 TPI sire 'Marshall'*

8th Dam: Riccrest Southwind Kaye-ET

VG-87 GMD-DOM
5-00 365 39450 4.1 1633 3.4 1333
**Many high AI sons including former
#1 TPI sires Lantz and Marshall*

9th Dam: Riccrest Ned Boy Noreen-ET

EX-91,2E EEEE GMD-DOM
7-04 365 35260 4.2 1489 3.2 1116
Lifetime 172940 4.2 7338 3.4 5810

LOT 3023

Riccrest Kingboy Kogan

3-05 GP-82 ++GG+

144985304 99%RHA-I

Born 3/15/18

1-11 292 21305 4.3 922 3.3 693

2-11 280 25372 4.0 1010 3.1 799

-last lactation avg. SCC 13,000

DRY COW

Bred 5/2/21, Due 2/6/22 to

250HO15637 Level +2893G

(carries twins. One male, other unknown)

Morningview McC Kingboy-ET

72044077 8/21 PTA +2341GTPI
+839M +23F +22P +.6DPR 2.80SCS
+1.97T +1.60UDC +.30FLC 99%R
McCutchen X EX-91 DOM Super

Riccrest Dorcy Donna

4-08 VG-87 EVEV+ 143688446
1-11 311 22490 4.2 950 3.4 765
2-11 327 27860 4.2 1179 3.4 948
4-00 275 24580 5.1 1245 3.2 785
Sire: Coyne-Farms Dorcy-ET

2nd Dam:

Riccrest Iota Izzy-ET
VG-85 +V++V
2-00 286 21680 4.1 883 3.2 686
2-11 291 25420 4.1 1048 3.4 857
4-02 335 30140 4.3 1302 3.1 942

3rd Dam: Riccrest Mac Melinda-ET

VG-88 VE+VV
4-01 365 35150 3.8 1338 3.1 1092
Lifetime 117850 3.6 4291 3.2 3725

4th Dam: Riccrest Shottle Sherry-ET

EX-90,2E EEEVV
4-04 365 39410 3.4 1331 3.1 1231
Lifetime 138690 3.5 4871 3.2 4446

5th Dam: Riccrest Jester Jamie-ET

EX-90 VEEEE
4-04 365 38520 3.6 1372 3.1 1183
Lifetime 111750 3.6 4029 3.2 3559

6th Dam: Riccrest Mandel Amber-ET

VG-86 VV++V GMD-DOM
1-11 365 30020 3.6 1080 3.2 954
**Full sis. to former #1 TPI sire 'Marshall'*

7th Dam: Riccrest Southwind Kaye-ET

VG-87 GMD-DOM
5-00 365 39450 4.1 1633 3.4 1333
**Many high AI sons including former
#1 TPI sires Lantz and Marshall*

8th Dam: Riccrest Ned Boy Noreen-ET

EX-91,2E EEEE GMD-DOM
7-04 365 35260 4.2 1489 3.2 1116
Lifetime 172940 4.2 7338 3.4 5810

9th Dam: Riccrest Jemini Jayanna

VG-87 VG-MS DOM
10-02 365 32070 4.1 1323 3.0 966
Lifetime 210730 4.0 8395 3.1 6550

10th Dam: Riccrest Elevation Ella

VG-86 DOM
7-08 365 25010 3.5 871 3.0 740
Lifetime 153410 3.6 5460 3.1 4266

11th Dam: Terracelane Ideal Star

VG-88 VVEV
Lifetime 207856 3.7 7338F

LOT 3028

Ricecrest Langley Lilyann

145029513 99%RHA-I

Born 3/10/20

Bred 7/18/21, Due 4/24/22 to
250HO15637 Level +2893G
(carries an ultrasound male)

Peak Langley-ET

3140986357 8/21 PTA +2748GTPI
+1185M +.17% +96F +58P +702NMS
+.6PL +1.44T +1.30UDC +.21FLC
Hotline X GP-83 Delta

Ricecrest Azor Aileen

3-05 VG-85 +VG+V 144985292
1-11 342 26270 3.7 983 3.2 845
3-01 230 22979 3.7 855 2.9 673 RIP
Sire: Higherransom Azor-ET

13th Dam: Ricecrest Jemini Jayanna

VG-87 VG-MS DOM

10-02 365 32070 4.1 1323 3.0 966

Lifetime 210730 4.0 8395 3.1 6550

14th Dam: Ricecrest Elevation Ella

VG-86 DOM

7-08 365 25010 3.5 871 3.0 740

Lifetime 153410 3.6 5460 3.1 4266

15th Dam: Terracelane Ideal Star

VG-88 VVEV

Lifetime 207856 3.7 7338F

2nd Dam:

Ricecrest Racer Rhea

GP-83 ++++V

2-03 330 27670 3.6 993 3.0 837

3-04 365 38690 3.8 1456 2.9 1119

5-05 365 40230 3.9 1552 2.8 1129

Lifetime 143320 3.7 5012 3.0 3977

3rd Dam:

Ricecrest Olegant BB Olesia

2-00 305 31190 3.4 1072 3.0 945

4th Dam: Ricecrest Boxer Blossom GP-80

5th Dam: Ricecrest Howe Hoshi

GP-81 F+++V

5-10 315 27070 3.4 920 3.1 840

Lifetime 102030 3.4 3421 3.2 3261

6th Dam: Ricecrest Finley Fay-ET

GP-82 VV+FG

3-03 355 21480 3.9 837 3.5 752

7th Dam: Ricecrest D Boy Dinah-ET

VG-86 VV+VV

2-00 365 25780 3.9 994 3.0 771

8th Dam: Ricecrest Convinc Cristy-ET

EX-90 EEVVE DOM

7-10 365 30300 4.1 1244 3.0 913

9th Dam: Ricecrest Terry Tess-ET

10th Dam: Ricecrest Luke Lauren

EX-91 EEEEV GMD-DOM

6-06 365 32410 3.6 1162 3.2 1029

**Full sis. to former #1 TPI sire 'Lantz'*

11th Dam: Ricecrest Southwind Kaye-ET

VG-87 GMD-DOM

5-00 365 39450 4.1 1633 3.4 1333

**Many high AI sons including former*

#1 TPI sires Lantz and Marshall

12th Dam: Ricecrest Ned Boy Noreen-ET

EX-91,2E EEEE GMD-DOM

7-04 365 35260 4.2 1489 3.2 1116

Lifetime 172940 4.2 7338 3.4 5810

LOT 3035

Ricecrest Kingpin Kogann

145039828 99%RHA-I

Born 5/19/20

Bred 8/26/21, Due 6/2/22 to
200HO11850 Espn +2800G
(carries an ultrasound male)

Kerndtway Kingpin-ET

69502423 8/21 PTA +2247GTPI

+177M +.08% +29F +12P +.1DPR

+1.75T +.99UDC +.05FLC 98%R

McCutchen X EX-90 DOM Observer

Ricecrest Missle Merannah

3-03 GP-83 ++GG+ 145025199

2-00 352 29430 3.8 1105 2.9 848

Sire: S-S-I Montross Missle-ET

2nd Dam:

Ricecrest McCutchen Maybell

VG-85 +VG+V

1-11 328 22970 3.5 800 3.0 693

3-00 365 29610 3.5 1050 3.0 897

4-05 365 33110 3.7 1219 3.1 1026

3rd Dam:

Ricecrest Bolton Beth-TW

VG-85 VV+V

6-10 365 40420 3.6 1460 3.2 1292

Lifetime 182690 3.6 6650 3.3 6104

4th Dam: Ricecrest Database Dawn

VG-85 +EV++

7-07 365 31910 3.7 1184 3.2 1033

Lifetime 159000 3.8 5999 3.4 5391

5th Dam: Ricecrest Elton Tiffany-ET

VG-88 VE+VV DOM

6-06 350 32830 3.7 1227 3.1 1027

Lifetime 129980 3.6 4698 3.2 4155

6th Dam: Ricecrest Blackstar Faye-ET

EX-90,2E VEVEE GMD-DOM

8-09 365 35630 3.8 1354 3.1 1105

Lifetime 288270 4.0 11428 3.1 9051

Maternal sister:

Ricecrest Southwind Kaye-ET VG-87

**Many high AI sons including former*

Dam of #1 TPI sires Lantz and Marshall

7th Dam: Ricecrest Ned Boy Noreen-ET

EX-91,2E EEEE GMD-DOM

7-04 365 35260 4.2 1489 3.2 1116

Lifetime 172940 4.2 7338 3.4 5810

8th Dam: Ricecrest Jemini Jayanna

VG-87 VG-MS DOM

10-02 365 32070 4.1 1323 3.0 966

Lifetime 210730 4.0 8395 3.1 6550

9th Dam: Ricecrest Elevation Ella

VG-86 DOM

7-08 365 25010 3.5 871 3.0 740

Lifetime 153410 3.6 5460 3.1 4266

10th Dam: Terracelane Ideal Star

VG-88 VVEV

Lifetime 207856 3.7 7338F

LOT 3036

Riccrest Kingpin Korah

145039837 99%RHA-I

Born 5/21/20

Bred 9/8/21, Due 6/15/22 to
7HO15457 Talon +2862G
(carries an ultrasound male)

Kerndtway Kingpin-ET

69502423 8/21 PTA +2247GTPI
+177M +.08% +29F +12P +.1DPR
+1.75T +.99UDC +.05FLC 98%R
McCutchen X EX-90 DOM Observer

Riccrest Missle Mackenzie

2-09 GP-81 +GGG+ 145025171
2-00 336 25680 3.0 991 3.0 768
Sire: S-S-I Montross Missle-ET

13th Dam: Riccrest Jemini Jayanna

VG-87 VG-MS DOM
10-02 365 32070 4.1 1323 3.0 966
Lifetime 210730 4.0 8395 3.1 6550

14th Dam: Riccrest Elevation Ella

VG-86 DOM
7-08 365 25010 3.5 871 3.0 740
Lifetime 153410 3.6 5460 3.1 4266

15th Dam: Terracelane Ideal Star

VG-88 VVEV
Lifetime 207856 3.7 7338F

2nd Dam:

Riccrest Hill Holyce
VG-87 VVVVV
2-01 365 30416 3.5 1058 2.9 879
3-04 365 35928 3.4 1207 2.9 1030
4-07 365 34064 3.8 1293 2.9 992
6-00 323 33063 3.8 1260 2.9 951

3rd Dam: Riccrest Olegant Ondria

4th Dam: Riccrest Active Anita-ET

GP-82 V++++
4-01 343 29320 3.8 1104 3.2 931

5th Dam: Riccrest Buckeye Beth

VG-85 VVV++
3-10 365 32940 3.7 1206 3.1 1022
Lifetime 100020 3.7 3700 3.2 3196

6th Dam: Riccrest O-Man Opal-ET

VG-88 VEVVV
3-02 365 31240 4.2 1307 3.5 1099

7th Dam: Riccrest Garter Gina-ET

VG-88 VEUGE
5-00 365 30050 4.0 1212 3.2 956
Lifetime 112710 4.0 4551 3.2 3567

8th Dam: Riccrest Convinc Cristy-ET

EX-90 EEVVE DOM
7-10 365 30300 4.1 1244 3.0 913

9th Dam: Riccrest Terry Tess-ET

10th Dam: Riccrest Luke Lauren

EX-91 EEEEE GMD-DOM
6-06 365 32410 3.6 1162 3.2 1029

*Full sis. to former #1 TPI sire 'Lantz'

11th Dam: Riccrest Southwind Kaye-ET

VG-87 GMD-DOM
5-00 365 39450 4.1 1633 3.4 1333

*Many high AI sons including former
#1 TPI sires Lantz and Marshall

12th Dam: Riccrest Ned Boy Noreen-ET

EX-91,2E EEEE GMD-DOM
7-04 365 35260 4.2 1489 3.2 1116
Lifetime 172940 4.2 7338 3.4 5810

LOT 3039

Riccrest Lukaku Liliash

145056436 99%RHA-I

Born 6/14/20

Bred 8/21/21, Due 5/28/22 to
97HO42424 Upswing +2995G
(carries an ultrasound female)

Peak Lukaku-ET

3145229850 8/21 PTA +2701GTPI
+1096M +71F +34P +761NMS +5.2PL
+1.18T +1.07UDC +1.05FLC 80%R
Eldorado X EX-90 DOM Rubicon

Riccrest Bandares Breena

145025229
-Sold for Dairy
Sire: Wa-Del Yoder Bandares-ET

12th Dam:

Riccrest Ned Boy Noreen-ET
EX-91,2E EEEE GMD-DOM
7-04 365 35260 4.2 1489 3.2 1116
Lifetime 172940 4.2 7338 3.4 5810

13th Dam: Riccrest Jemini Jayanna

VG-87 VG-MS DOM
10-02 365 32070 4.1 1323 3.0 966
Lifetime 210730 4.0 8395 3.1 6550

14th Dam: Riccrest Elevation Ella

VG-86 DOM
7-08 365 25010 3.5 871 3.0 740
Lifetime 153410 3.6 5460 3.1 4266

15th Dam: Terracelane Ideal Star

VG-88 VVEV
Lifetime 207856 3.7 7338F

2nd Dam:

Riccrest Racer Rayna
VG-85 VV++V
1-10 307 22480 4.4 999 3.1 689
2-10 311 25910 4.6 1191 3.3 847
3-09 277 21630 4.2 919 3.3 714
4-10 365 31800 4.2 1328 3.2 1008
6-01 165 17940 4.5 809 3.0 536
Lifetime 121120 4.4 5300 3.2 3841

3rd Dam: Riccrest Hill Holly

EX-91,2E EEEEE
5-01 365 37610 4.0 1507 3.0 1130
6-08 365 37130 3.9 1445 2.9 1064
Lifetime 199390 4.2 8287 3.0 5989

4th Dam: Riccrest Baxter Beth

VG-85 +V++V
5-11 305 25460 4.2 1061 3.3 845
Lifetime 127800 4.2 5395 3.3 4277

5th Dam: Riccrest Elegant Emily

GP-83 +G++V
3-02 365 27700 3.5 976 3.2 895

6th Dam: Riccrest O-Man Octavia

GP-82 +++++\n2-00 365 27760 3.7 1037 3.1 852

7th Dam: Riccrest Garter Glenda-ET

EX-90 EEEVV
6-04 365 33570 3.6 1198 3.0 1014
Lifetime 173130 3.7 6333 3.0 5275

8th Dam: Riccrest Convinc Cristy-ET

EX-90 EEVVE DOM
7-10 365 30300 4.1 1244 3.0 913

9th Dam: Riccrest Terry Tess-ET

10th Dam: Riccrest Luke Lauren

EX-91 EEEEE GMD-DOM
6-06 365 32410 3.6 1162 3.2 1029

*Full sis. to former #1 TPI sire 'Lantz'

11th Dam: Riccrest Southwind Kaye-ET

VG-87 GMD-DOM
5-00 365 39450 4.1 1633 3.4 1333

*Many high AI sons including former
#1 TPI sires Lantz and Marshall

LOT 3043

Wa-Del Rice Cascade Coira

145076560 99%RHA-I

Born 7/5/20

Bred 11/30/21 to

200HO12146 Fate +2891G

Regan-Danhof Cascade-ET

3137164155 8/21 PTA +2715GTPI
+733M +61F +41P +552NMS +2.4PL
+.2DPR +1.91T +2.03UDC +.89FLC
King Royal X VG-87 Supershot

Wa-Del Rice Totem Tauria

3-05 GP-82 ++F++ 145056249
2-03 318 20370 4.7 957 3.1 635
-Sold for Dairy
Sire: S-S-I Millington Totem-ET

13th Dam:

Ground Round-Oak Hagen Hellen
EX-92,4E EEEE GMD-DOM
Lifetime 210240 3.8 7982

14th Dam:

Ground Hagen Mil-Key Maud
EX-90 EVEV
Lifetime 181600 3.8 4852

2nd Dam:

Wa-Del Rice Paradise Phoena
2-02 305 18540 4.3 801 3.2 593
-sold for dairy

3rd Dam:

Wa-Del Rice Suplex Selina
GP-81 +VFG+
2-01 305 23900 4.4 1047 3.0 728

4th Dam: Wa-Del Rice Hallelujah
2-06 365 27060 4.2 1146 3.3 881

5th Dam:

Wa-Del Rice Pontiac Harmony
EX-91,2E EEEVE
5-10 365 34700 3.5 1228 3.1 1070
Lifetime 161010 3.6 5805 3.1 4924

6th Dam: Wa-Del Rice Goldwyn Hana-ET
VG-87 VV++V
3-10 365 27780 4.2 1175 3.5 970

7th Dam: Wa-Del Rice O-Man Holly-ET
GP-80 +++G+ DOM
2-01 365 27940 3.9 1086 3.3 925

8th Dam: Darlawn Mtoto Honibea
VG-85 VVV+V DOM
2-05 365 37710 4.2 1574 3.1 1165

*Dam of 29HO11909 Hayden

9th Dam: Darlawn Rudolph Hera
VG-86 +VVVV
3-04 361 34360 3.2 1095 3.1 1059

10th Dam: Wallmac Bstar Dixie Honi-ET
EX-91,2E EEEEV GMD-DOM
5-00 365 47750 3.8 1836 2.8 1335

11th Dam: Dixie-Lee Legacy-ET
VG-87 GMD-DOM
5-01 305 30520 4.0 1235 2.8 858

Lifetime 134770 4.2 5615 2.9 3948

12th Dam: Lar-Lin Glendell Haiti
EX-93 GMD-DOM
5-03 365 43150 3.6 1560 2.8 1219

Lifetime 111990 3.9 4397

LOT 3045

Ricecrest Lukaku Lucylle

145076207 99%RHA-I

Born 7/13/20

Bred 10/25/21, Due 8/1/22 to

7HO15457 Talon +2862G

Peak Lukaku-ET

3145229850 8/21 PTA +2701GTPI
+1096M +71F +34P +761NMS +5.2PL
+1.18T +1.07UDC +1.05FLC 80%R
Eldorado X EX-90 DOM Rubicon

Ricecrest Liner Liesel

145056388
-sold for dairy
Sire: Peak Jett Liner-ET

11th Dam: Ricecrest Elevation Ella VG-86 DOM

7-08 365 25010 3.5 871 3.0 740
Lifetime 153410 3.6 5460 3.1 4266

12th Dam: Terracelane Ideal Star VG-88 VVEV

Lifetime 207856 3.7 7338F

2nd Dam:

Ricecrest Dorcy Deanne
VG-88 VEVVV
1-10 365 26660 3.7 994 3.0 794
3-08 365 30280 4.0 1203 3.1 935

3rd Dam:

Ricecrest Sanchez Staci-ET
VG-88 EEVVV
5-01 353 30140 3.5 1053 3.1 943
Lifetime 118850 3.5 4158 3.2 3755

4th Dam:

Ricecrest Manager Mallory
EX-92,2E EEEVE
4-11 365 32410 3.9 1267 3.2 1043
Lifetime 118700 3.9 4619 3.3 3969

5th Dam:

Ricecrest Hershel Hanah-ET
VG-86 VVV+V
1-10 360 26040 3.8 993 3.2 826

6th Dam:

Ricecrest Convinc Carmen-ET
GP-82 +VVG+
2-04 365 44650 2.8 1259 3.1 1406

7th Dam:

Ricecrest Mandel Amber-ET
VG-86 VV++V GMD-DOM
1-11 365 30020 3.6 1080 3.2 954
*Full sis.to former #1 TPI sire 'Marshall'

8th Dam:

Ricecrest Southwind Kaye-ET
VG-87 GMD-DOM
5-00 365 39450 4.1 1633 3.4 1333
*Many high AI sons including former
#1 TPI sires Lantz and Marshall

9th Dam: Ricecrest Ned Boy Noreen-ET
EX-91,2E EEEE GMD-DOM
7-04 365 35260 4.2 1489 3.2 1116

Lifetime 172940 4.2 7338 3.4 5810

10th Dam: Ricecrest Jemini Jayanna
VG-87 VG-MS DOM
10-02 365 32070 4.1 1323 3.0 966

Lifetime 210730 4.0 8395 3.1 6550

LOT 3048

Ricecrest Tropic Taloria

145076252 99%RHA-I
Borm 7/27/20

**Bred 11/5/21, Due 8/12/22 to
250HO14134 Renegade + 2913G**

Peak Tropic-ET

3145229820 8/21 PTA +2736GTPI
+610M +.17% +71F +41P +2.0PL
+2.61T +1.90UDC +1.30FLC 81%R
Hotline X VG-85 DOM Rubicon

Ricecrewst Nighttime Norah

2-05 GP-80 G+GF+ 144670743
1-11 352 25350 4.0 1025 3.4 861
Sire: r KB Nighttime 166-ET

12th Dam: Ricecrest Jemini Jayanna
VG-87 VG-MS DOM
10-02 365 32070 4.1 1323 3.0 966
Lifetime 210730 4.0 8395 3.1 6550
13th Dam: Ricecrest Elevation Ella
VG-86 DOM
7-08 365 25010 3.5 871 3.0 740
Lifetime 153410 3.6 5460 3.1 4266
14th Dam: Terracelane Ideal Star
VG-88 VVEV
Lifetime 207856 3.7 7338F

2nd Dam:

Ricecrest Jammin Janai
GP-81 V+PG+
1-11 365 23940 3.6 866 3.0 719
3-06 296 29310 3.6 1057 2.8 823

3rd Dam:

Ricecrest Dom Delilah
VG-85 VV+++
1-11 365 31350 3.3 1022 3.0 955

4th Dam:

Ricecrest Caliber Christine
GP-83 V++++
1-11 332 24290 3.1 771 3.2 773

5th Dam: Ricecrest Modest Marlene

VG-88 EEVVV
6-08 352 31420 3.6 1146 3.2 1002
Lifetime 145870 3.8 5484 3.4 4891

6th Dam: Ricecrest Machoman MelodyF-67

4-05 365 31750 3.5 1107 3.3 1049
Lifetime 103670 3.3 3417 3.3 3397

7th Dam: Ricecrest Emerson Erinn

GP-82 +VVG+
2-01 365 27340 3.6 979 3.4 920

8th Dam: Ricecrest Manfred Megan-ET

VG-86 VVVVV GMD-DOM
4-08 365 38260 3.34 1253 3.0 1164

9th Dam: Ricecrest Luke Lauren

EX-91 EEEEE GMD-DOM
6-06 365 32410 3.6 1162 3.2 1029

**Full sis. to former #1 TPI sire 'Lantz'*

10th Dam: Ricecrest Southwind Kaye-ET

VG-87 GMD-DOM
5-00 365 39450 4.1 1633 3.4 1333

**Many high AI sons including former
#1 TPI sires Lantz and Marshall*

11th Dam: Ricecrest Ned Boy Noreen-ET

EX-91,2E EEEEE GMD-DOM
7-04 365 35260 4.2 1489 3.2 1116
Lifetime 172940 4.2 7338 3.4 5810

LOT 3052

Ricecrest Menthol Merryyn

2-06 GP-80 G+G++
145097248 99%RHA-NA
Born 7/3/18

2-01 A 23,322 4.4 1020 3.3 765 334
25,491 4.4 1109 3.3 838 DHIR
09-01-21 3-01 49 B 98 10,134 4.5 456
3.0 302

12/7 test- 108 lbs 4.0%F 3.0%P
SCC 132,000

Fresh 9/1/21

Bred 12/9/21 to

250HO14579 Hancock +2728G

Clear-Echo Menthol-ET

3127565622 8/21 PTA +2595GTPI
+715M +.19% +83F +37P +662NMS
+2.2PL +.79T +1.37UDC +.57FLC
Modesty X EX-90 DOM Kingboy

Ricecrest Mack Mckayla

2-07 VG-85 +V++V 143001364
1-10 365 26420 3.7 984 3.0 792
3-01 309 30320 3.7 1116 3.1 938
4-01 318 29130 3.8 1094 3.1 894
5-02 365 33290 3.8 1269 3.1 1026
Lifetime 135630 3.8 5111 3.1 4171
Sire: Coyne-Farms Srock Mack-ET

10th Dam: Ricecrest Elevation Ella
VG-86 DOM
7-08 365 25010 3.5 871 3.0 740
Lifetime 153410 3.6 5460 3.1 4266
11th Dam: Terracelane Ideal Star
VG-88 VVEV
Lifetime 207856 3.7 7338F

2nd Dam:

Ricecrest Man-O Meadow
VG-88 VEVEV
2-01 365 26230 3.7 983 3.2 849
3-06 346 28720 3.8 1083 3.3 936
4-08 364 30360 3.9 1171 3.2 969
5-10 365 31130 4.0 1243 3.2 989
Lifetime 122380 3.9 4736 3.2 3972

3rd Dam:

Ricecrest Pontiac Paradise
VG-87 +V+VE
4-05 365 33560 3.7 12234 3.1 1053
Lifetime 109430 3.7 4009 3.2 3474

4th Dam:

Ricecrest Duce Dusty-ET
GP-80 F++++
2-01 365 21470 4.0 854 3.5 753

5th Dam:

Ricecrest Jester Jamie-ET
EX-90 VEEEE
4-04 365 38520 3.6 1372 3.1 1183
Lifetime 111750 3.6 4029 3.2 3559

6th Dam:

Ricecrest Mandel Amber-ET
VG-86 VV++V GMD-DOM
1-11 365 30020 3.6 1080 3.2 954
**Full sis. to former #1 TPI sire 'Marshall'*

7th Dam:

Ricecrest Southwind Kaye-ET
VG-87 GMD-DOM
5-00 365 39450 4.1 1633 3.4 1333
**Many high AI sons including former
#1 TPI sires Lantz and Marshall*

8th Dam:

Ricecrest Ned Boy Noreen-ET
EX-91,2E EEEEE GMD-DOM
7-04 365 35260 4.2 1489 3.2 1116
Lifetime 172940 4.2 7338 3.4 5810

9th Dam: Ricecrest Jemini Jayanna

VG-87 VG-MS DOM
10-02 365 32070 4.1 1323 3.0 966
Lifetime 210730 4.0 8395 3.1 6550

LOT 3054

Ricecrest Jaxson Jennelle

2-05 GP-81 ++GG+
 144670752 99%RHA-I
 Born 8/11/18
 2-00 288 24402 3.5 848 3.3 795
 2-11 138 12367 3.0 373 3.1 389 RIP
 12/7 test- 84 lbs 3.4%F 3.3%P
 SCC 123,000
 Fresh 7/23/21
 Bred 10/26/21, Due 8/2/22 to
 14HO14629 Sertoli +2776G



S-S-I Heisenberg Jaxson-ET

3131003536 8/21 PTA +2707GTPI
 +568M +.19% +75F +35P +614NMS
 +2.2PL +1.86T +1.64UDC +.26FLC
 Heisenberg X EX-91 Kingboy

Ricecrest Lawman Lassie

2-11 GP-83 +++++V 143824064
 2-02 335 24910 3.8 936 3.2 793
 3-03 313 27230 3.9 1053 3.2 875
 4-03 309 30390 4.1 1238 3.2 965
 Sire: Co-Op Mogul Lawman-ET

2nd Dam: Ricecrest Caliber Claire

GP-82 +V+F+
 2-00 359 25640 3.1 786 2.9 749
 3-01 365 32160 3.2 1040 2.9 929
 4-03 365 31300 3.1 976 2.8 892

3rd Dam: Ricecrest Shottle Sophie-ET

VG-86 VV++V
 4-09 365 29370 3.8 1120 3.1 902
 Lifetime 114860 3.7 4203 3.1 3552

4th Dam: Ricecrest Garter Georgia

EX-90,2E EEVVE
 6-02 365 34640 3.7 1271 3.1 1087
 Lifetime 161500 3.8 6084 3.2 5198

5th Dam: Ricecrest Emerson Ellie-ET

VG-86 EVV+V
 2-02 365 26220 4.5 1179 33 860

6th Dam: Ricecrest Luke Lauren

EX-91 EEEEV GMD-DOM
 6-06 365 32410 3.6 1162 3.2 1029
 *Full sis. to former #1 TPI sire 'Lantz'

7th Dam: Ricecrest Southwind Kaye-ET

VG-87 GMD-DOM
 5-00 365 39450 4.1 1633 3.4 1333
 *Many high AI sons including former
 #1 TPI sires Lantz and Marshall

8th Dam: Ricecrest Ned Boy Noreen-ET

EX-91,2E EEEE GMD-DOM
 7-04 365 35260 4.2 1489 3.2 1116
 Lifetime 172940 4.2 7338 3.4 5810

9th Dam: Ricecrest Jemini Jayanna

VG-87 VG-MS DOM
 10-02 365 32070 4.1 1323 3.0 966
 Lifetime 210730 4.0 8395 3.1 6550

10th Dam: Ricecrest Elevation Ella

VG-86 DOM
 7-08 365 25010 3.5 871 3.0 740
 Lifetime 153410 3.6 5460 3.1 4266

11th Dam: Terracelane Ideal Star

VG-88 VVEV
 Lifetime 207856 3.7 7338F

LOT 3055

Ricecrest Bandares Bethel

2-04 GP-82 G+G++
 145097257 99%RHA-I
 Born 9/4/18
 1-11 326 22859 4.3 979 3.2 727
 2-11 97 8679 3.9 342 3.1 270 RIP
 12/7 test- 79 lbs 3.9%F 3.2%P
 SCC 162,000
 Fresh 9/2/21
 Bred 11/24/21 to
 200HO11862 Lambeau +2989G



Wa-Del Yoder Bandares-ET

143189741 8/21 PTA +2365GTPI
 +.18% +29F +10P +2.3PL 2.74SCS
 +.68T +1.71UDC +.48FLC 99%R
 Yoder X VG-85 Massey

Ricecrest Kingboy Kacie-ET

3-09 VG-86 VVV+V 144739743
 3-03 365 34580 3.7 1283 3.0 1051
 Sire: Morningview McC Kingboy-ET

2nd Dam:

Ricecrest Manager Mallory
 EX-92,2E EEEVE
 3-04 349 26170 3.6 953 3.2 845
 4-11 365 32410 3.9 1267 3.2 1043
 6-11 365 32260 4.0 1286 3.1 1009
 8-06 231 20280 4.0 813 3.2 651
 Lifetime 118700 3.9 4619 3.3 3969

3rd Dam:

Ricecrest Hershel Hanah-ET
 VG-86 VVV+V
 1-10 360 26040 3.8 993 3.2 826

4th Dam:

Ricecrest Convinc Carmen-ET
 GP-82 +VVG+
 2-04 365 44650 2.8 1259 3.1 1406

5th Dam:

Ricecrest Mandel Amber-ET
 VG-86 VV++V GMD-DOM
 1-11 365 30020 3.6 1080 3.2 954
 *Full sis. to former #1 TPI sire 'Marshall'

6th Dam:

Ricecrest Southwind Kaye-ET
 VG-87 GMD-DOM
 5-00 365 39450 4.1 1633 3.4 1333
 *Many high AI sons including former
 #1 TPI sires Lantz and Marshall

7th Dam: Ricecrest Ned Boy Noreen-ET

EX-91,2E EEEE GMD-DOM
 7-04 365 35260 4.2 1489 3.2 1116
 Lifetime 172940 4.2 7338 3.4 5810

8th Dam: Ricecrest Jemini Jayanna

VG-87 VG-MS DOM
 10-02 365 32070 4.1 1323 3.0 966
 Lifetime 210730 4.0 8395 3.1 6550

9th Dam: Ricecrest Elevation Ella

VG-86 DOM
 7-08 365 25010 3.5 871 3.0 740
 Lifetime 153410 3.6 5460 3.1 4266

10th Dam: Terracelane Ideal Star

VG-88 VVEV
 Lifetime 207856 3.7 7338F

LOT 3060

Ricecrest Degree Denissa

145098753 99%RHA-I
Born 8/27/20

Bred 11/13/21 to
507HO14160 Luster-P +2811G
(sexed semen)

Kings-Ransom I Degree-ET
3146082138 8/21 PTA +2755GTPI
+1354M +74F +52P +659NMS +2.7PL
+2.61T +2.01UDC +1.48FLC 81%R
Imax X EX-92 DOM DOM Delta

Ricecrest Light My Fire Lea
2-11 GP-84 VVG++ 114670828
1-11 365 28710 3.9 1109 3.3 946
-Fresh again w/ 91 lbs 1st test
Sire: Maple Wood Light My Fire-ET

10th Dam: Ricecrest Elevation Ella
VG-86 DOM
7-08 365 25010 3.5 871 3.0 740
Lifetime 153410 3.6 5460 3.1 4266
11th Dam: Terracelane Ideal Star
VG-88 VVEV
Lifetime 207856 3.7 7338F

2nd Dam:
Ricecrest Baxter Brenda
VG-86 EEV++
2-00 311 21350 3.7 778 2.9 612
3-00 301 21130 4.1 871 3.2 670
3-11 365 28750 3.9 1132 3.1 881
5-04 313 30400 3.8 1152 3.0 911
6-04 361 34570 3.7 1296 2.9 1015
7-06 341 31970 3.8 1203 2.9 937
8-07 365 28030 3.7 1028 3.0 845
10-01 365 23980 3.6 871 3.0 726
11-10 347 20740 3.6 753 2.8 583
Lifetime 246870 3.8 9330 3.0 7387

3rd Dam:
Ricecrest Manager Monyca-ET
VG-86 VVV+V
3-05 296 23700 3.6 845 3.2 759
4th Dam: Ricecrest Garter Ginny-ET
VG-87 VEV+V GMD
2-00 365 31780 3.3 1053 3.0 942

5th Dam: Ricecrest Jordan Joy-ET
VG-85 VEV++
2-02 349 22720 4.3 969 3.3 753

6th Dam: Ricecrest Mandel Amber-ET
VG-86 VV++V GMD-DOM
1-11 365 30020 3.6 1080 3.2 954
**Full sis. to former #1 TPI sire 'Marshall'*

7th Dam: Ricecrest Southwind Kaye-ET
VG-87 GMD-DOM
5-00 365 39450 4.1 1633 3.4 1333
**Many high AI sons including former #1 TPI sires Lantz and Marshall*

8th Dam: Ricecrest Ned Boy Noreen-ET
EX-91,2E EEEE GMD-DOM
7-04 365 35260 4.2 1489 3.2 1116
Lifetime 172940 4.2 7338 3.4 5810

9th Dam: Ricecrest Gemini Jayanna
VG-87 VG-MS DOM
10-02 365 32070 4.1 1323 3.0 966
Lifetime 210730 4.0 8395 3.1 6550

LOT 3063

Ricecrest Ridgeline Resen

145117148 99%RHA-I
Born 9/2/20

Fairmont Ridgeline-ET
3150452154 8/21 PTA +2688GTPI
+794M +.04% +41F +39P +640NMS
+4.7PL +1.76T +1.99UDC +.77FLC
Topnotch X VG-85 Delta

Ricecrest Caleb Chaela
144672017
-Sold for Dairy
Sire: Sandy-Valley Caleb

13th Dam: Ricecrest Elevation Ella
VG-86 DOM
7-08 365 25010 3.5 871 3.0 740
Lifetime 153410 3.6 5460 3.1 4266
14th Dam: Terracelane Ideal Star
VG-88 VVEV
Lifetime 207856 3.7 7338F

2nd Dam:
Ricecrest Victory Viola
GP-81 ++G++
2-01 301 25390 3.3 836 2.9 740
3-00 365 34900 3.4 1192 2.9 1025

3rd Dam:
Ricecrest Hill Hana
EX-90,2E VE+EE
4-04 365 34190 4.1 1413 3.3 1125
Lifetime 152820 4.2 5966 3.3 4741

4th Dam: Ricecrest Jamar Julie

5th Dam:
Ricecrest Baxter Bessie
GP-83 VV+G+
4-08 360 28520 3.6 1028 3.0 856
Lifetime 135210 3.8 5093 3.0 4030

6th Dam: Ricecrest Wizard Whitney
7th Dam: Ricecrest Emerson Elyssa-ET
VG-87 VEV+V
4-11 349 26670 3.9 1042 3.2 855
Lifetime 104730 4.1 4338 3.4 3523

8th Dam: Ricecrest Manfred Megan-ET
VG-86 VVVVV GMD-DOM
4-08 365 38260 3.3 1253 3.0 1164

9th Dam: Ricecrest Luke Lauren
EX-91 EEEV GMD-DOM
6-06 365 32410 3.6 1162 3.2 1029
**Full sis. to former #1 TPI sire 'Lantz'*

10th Dam: Ricecrest Southwind Kaye-ET
VG-87 GMD-DOM
5-00 365 39450 4.1 1633 3.4 1333
**Many high AI sons including former #1 TPI sires Lantz and Marshall*

11th Dam: Ricecrest Ned Boy Noreen-ET
EX-91,2E EEEE GMD-DOM
7-04 365 35260 4.2 1489 3.2 1116
Lifetime 172940 4.2 7338 3.4 5810

12th Dam: Ricecrest Gemini Jayanna
VG-87 VG-MS DOM
10-02 365 32070 4.1 1323 3.0 966
Lifetime 210730 4.0 8395 3.1 6550

LOT 3076

Ricecrest Apprentice Apria

2-04 GP-81 ++GG+

144672008 99%RHA-I

Born 9/3/18

2-00 317 22245 4.0 893 3.3 732

3-00 70 7476 3.6 266 3.1 233 RIP

10/7 test- 104 lbs 3.4%F 2.9%P

SCC 20,000

Fresh 9/29/21



Endco Apprentice-ET

3129037908 8/21 PTA +2550GTPI

+1416M +44F +39P +594NMS +4.7PL

+.6DPR +.79T +.68UDC +.04FLC

Kingboy X VG-85 Supersire

Ricecrest Proactive Parley

4-04 VG-87 VEGGE 143994491

1-11 295 19338 3.7 708 3.1 596

2-11 362 28663 3.9 1117 3.1 875

4-00 356 32629 4.0 1310 3.0 995

5-02 23 2134 4.7 101 3.1 66 RIP

12/7 test- 110 lbs 4.3%F 2.7%P

Sire: Stantons Proactive-ET

*She sells as Lot 2891

11th Dam: Ricecrest Elevation Ella
VG-86 DOM

7-08 365 25010 3.5 871 3.0 740

Lifetime 153410 3.6 5460 3.1 4266

12th Dam: Terracelane Ideal Star

VG-88 VVEV

Lifetime 207856 3.7 7338F

2nd Dam:

Ricecrest Defender Derica

EX-91 VEEVE

1-11 325 26250 3.7 967 3.1 812

2-11 344 29890 3.8 1142 3.2 968

4-00 365 33840 4.2 1412 3.2 1089

3rd Dam: Ricecrest Artes April

2-00 215 11690 4.4 510 2.9 338

4th Dam:

Ricecrest Ramos Rose

EX-90,3E EEVVE DOM

6-04 365 35140 3.8 1352 3.1 1096

7-09 365 34250 3.9 1319 3.2 1079

Lifetime 216590 4.0 8556 3.2 6972

5th Dam: Ricecrest Shottle Sarah-ET

VG-85 VV++V

4-01 305 30480 3.5 1074 3.3 1008

Lifetime 136530 3.5 4773 3.4 4640

6th Dam: Ricecrest Jester Jamie-ET

EX-90 VEEEEE

4-04 365 38520 3.6 1372 3.1 1183

Lifetime 111750 3.6 4029 3.2 3559

7th Dam: Ricecrest Mandel Amber-ET

VG-86 VV++V GMD-DOM

1-11 365 30020 3.6 1080 3.2 954

*Full sis. to former #1 TPI sire 'Marshall'

8th Dam: Ricecrest Southwind Kaye-ET

VG-87 GMD-DOM

5-00 365 39450 4.1 1633 3.4 1333

*Many high AI sons including former

#1 TPI sires Lantz and Marshall

9th Dam: Ricecrest Ned Boy Noreen-ET

EX-91,2E EEEEE GMD-DOM

7-04 365 35260 4.2 1489 3.2 1116

Lifetime 172940 4.2 7338 3.4 5810

10th Dam: Ricecrest Jemini Jayanna

VG-87 VG-MS DOM

10-02 365 32070 4.1 1323 3.0 966

Lifetime 210730 4.0 8395 3.1 6550

LOT 3080

Ricecrest Argo RC Aysleigh

2-03 VG-85 +V++V

145097266 100%RHA-NA

Born 10/17/18

1-11 365 37,403 2.8 1031 2.7 1020

-last lactation avg. SCC 17,00

DRY COW

Bred 3/13/21, Due 12/18/21 to

7HO15325 Hanans +2834G

(carries an ultrasound male)



Endco Argo-ET

3133064302 8/21 PTA +2563GTPI

+464M +47F +27P +550NMS +3.8PL

+1.41T +1.80UDC +.78FLC 94%R

Silver X VG-85 Supersire

Ricecrest Dorcy Dream

3-10 VG-88 VVVVV 143001337

1-10 365 28390 3.3 930 2.8 793

3-02 365 36460 3.1 1135 2.8 1005

4-06 365 37760 3.3 1231 2.7 1026

5-10 365 37020 3.3 1214 2.7 1017

Lifetime 155090 3.3 5060 2.8 4312

Sire: Coyne-Farms Dorcy

2nd Dam:

Ricecrest Bronco Bay

VG-85 VEV++

1-11 365 27690 3.3 919 2.9 804

3-03 365 37190 3.4 1282 2.9 1085

3rd Dam:

Ricecrest Marsh Mauve

VG-87 +V+VE

4-08 365 27170 4.4 1193 3.2 863

4th Dam:

Ricecrest Lucente Laura-ET G-76

1-11 365 22150 3.8 831 3.2 700

5th Dam:

Ricecrest Emerson Krista-ET

VG-88 VEVEV

2-02 365 30670 4.1 1260 3.2 993

6th Dam:

Ricecrest Luke Leann-ET

VG-88 +EVEV GMD-DOM

5-01 354 33970 3.8 1279 3.0 1028

*Full sis. to former #1 TPI sire 'Lantz'

7th Dam: Ricecrest Southwind Kaye-ET

VG-87 GMD-DOM

5-00 365 39450 4.1 1633 3.4 1333

*Many high AI sons including former

#1 TPI sires Lantz and Marshall

8th Dam: Ricecrest Ned Boy Noreen-ET

EX-91,2E EEEEE GMD-DOM

7-04 365 35260 4.2 1489 3.2 1116

Lifetime 172940 4.2 7338 3.4 5810

9th Dam: Ricecrest Jemini Jayanna

VG-87 VG-MS DOM

10-02 365 32070 4.1 1323 3.0 966

Lifetime 210730 4.0 8395 3.1 6550

10th Dam: Ricecrest Elevation Ella

VG-86 DOM

7-08 365 25010 3.5 871 3.0 740

Lifetime 153410 3.6 5460 3.1 4266

11th Dam: Terracelane Ideal Star

VG-88 VVEV

Lifetime 207856 3.7 7338F

~ Ricecrest Production Sale ~

LOT 3083

Ricecrest Copyright Cocoa

145126425 99%RHA-I

Born 10/1/20

Regan-Danhof Copyright-ET

3137164268 8/21 PTA +2790GTPI
+1835M +74F +56P +703NMS\$ +3.6PL
+1.79T +1.65UDC +.33FLC 81%R
Imax VG-88 Jedi

Ricecrest Argo RC Aloise

144670855
-Sold for Dairy
Sire: Enco Argo-ET

13th Dam:
Ricecrest Ned Boy Noreen-ET
EX-91,2E EEEE GMD-DOM
7-04 365 35260 4.2 1489 3.2 1116
Lifetime 172940 4.2 7338 3.4 5810

14th Dam: Ricecrest Jemini Jayanna
VG-87 VG-MS DOM
10-02 365 32070 4.1 1323 3.0 966
Lifetime 210730 4.0 8395 3.1 6550

15th Dam: Ricecrest Elevation Ella
VG-86 DOM
7-08 365 25010 3.5 871 3.0 740
Lifetime 153410 3.6 5460 3.1 4266

16th Dam: Terracelane Ideal Star
VG-88 VVEV
Lifetime 207856 3.7 7338F

2nd Dam: Ricecrest Lundy Lorelei
GP-84 ++++V
1-11 309 19520 34.4 673 3.1 607
-Sold for Dairy

3rd Dam: Ricecrest Defender Dove
VG-85 +V+++
3-00 365 35260 4.8 1692 3.2 1113
4-04 365 34990 4.5 1583 3.0 1046
Lifetime 119520 4.7 5598 3.2 3805

4th Dam: Ricecrest Alexander Adelia
G-78 G+G+G
3-00 344 33480 3.3 1095 2.8 933

5th Dam: Ricecrest Active Alyssa-ET
GP-81 G+GG+
1-11 314 24140 4.1 995 3.3 797

6th Dam: Ricecrest Buckeye Beth
VG-85 VVV++
3-10 365 32940 3.7 1206 3.1 1022
Lifetime 100020 3.7 3700 3.2 3196

7th Dam:
Ricecrest O-Man Opal-ET
VG-88 VEVVV
3-02 365 31240 4.2 1307 3.5 1099

8th Dam: Ricecrest Garter Gina-ET
VG-88 VEUGE
5-00 365 30050 4.0 1212 3.2 956
Lifetime 112710 4.0 4551 3.2 3567

9th Dam: Ricecrest Convinc Cristy-ET
EX-90 EEVVE DOM
7-10 365 30300 4.1 1244 3.0 913

10th Dam: Ricecrest Terry Tess-ET

11th Dam: Ricecrest Luke Lauren
EX-91 EEEEEV GMD-DOM
6-06 365 32410 3.6 1162 3.2 1029
**Full sis. to former #1 TPI sire 'Lantz'*

12th Dam: Ricecrest Southwind Kaye-ET
VG-87 GMD-DOM
5-00 365 39450 4.1 1633 3.4 1333
**Dam of #1 TPI sires Lantz and Marshall*

LOT 3090

Grade Holstein

Born 11/12/18

1-11 333 25984 4.5 1169 3.4 888

3-00 25 2059 4.3 89 3.4 70 RIP

12/7 test- 97 lbs 3.9%F 3.0%P

SCC 13,000

Fresh 11/13/21



Kings-Ransom M Devine

3132356933 8/21 PTA +2658GTPI
+845M +77F +42P +4.1PL +2.60SCS
+.85T +.87UDC -.17FLC 93%R
Marty X VG-88 Deductive

Grade #2719

1-10 347 23622 4.3 1015 3.2 764
3-00 320 23514 4.2 990 3.3 771
4-01 228 18912 3.8 727 3.1 580
5-01 319 30967 3.8 1181 3.2 986
6-01 313 26853 4.3 1144 3.2 870
Lifetime 123868 4.1 5057 3.2 3971
Sire: 1HO10824 Tango

LOT 3093

Ricecrest Doc Deneigh

2-10 GP-83 +++++
 145259277 99%RHA-I
 Born 10/22/18
 2-00 365 28700 4.1 1170 3.2 925
 -last lactation avg. SCC 33,000
DRY COW

**Bred 4/5/21, Due 1/10/22 to
 200HO11893 Reddit +2713G
 (carries an ultrasound male)**



Woodcrest King Doc

3132417775 8/21 PTA +2614GTPI
 +1615M+72F+56P+1.8PL
 +3.54T+2.42UDC+2.17FLC 93%R
 Kingboy X VG-88 Mack

Ricecrest Monterey Monique

3-05 VG-85 +VV+V 143750606
 1-10 341 23600 3.6 846 3.2 745
 2-11 332 24320 3.4 831 3.1 765
 4-00 306 24480 4.0 980 3.2 793
 Sire: View-Home Monterey

2nd Dam: Ricecrest Dorcy Dee

EX-90 EEEV
 2-02 365 20700 4.0 826 3.2 662
 3-04 259 19870 4.0 785 3.1 618
 4-03 365 27020 4.2 1145 3.2 868
 6-00 365 28200 4.5 1267 3.3 935
 Lifetime 107950 4.3 4599 3.4 3671

3rd Dam: Ricecrest Mac Melanie-ET

VG-85 +V+V+
 2-01 365 28060 3.6 1013 3.2 888

4th Dam: Ricecrest Shottle Sherry-ET

EX-90,2E EEEVV
 4-04 365 39410 3.4 1331 3.1 1231
 6-03 365 36270 3.4 1239 3.0 1085
 Lifetime 138690 3.5 4871 3.2 4446

5th Dam: Ricecrest Mandel Amber-ET

VG-86 VV+V GMD-DOM
 1-11 365 30020 3.6 1080 3.2 954
**Full sis.to former #1 TPI sire 'Marshall'*

6th Dam: Ricecrest Southwind Kaye-ET

VG-87 GMD-DOM
 5-00 365 39450 4.1 1633 3.4 1333
**Many high AI sons including former
 #1 TPI sires Lantz and Marshall*

7th Dam: Ricecrest Ned Boy Noreen-ET

EX-91,2E EEEE GMD-DOM
 7-04 365 35260 4.2 1489 3.2 1116
 Lifetime 172940 4.2 7338 3.4 5810

8th Dam: Ricecrest Jemini Jayanna

VG-87 VG-MS DOM
 10-02 365 32070 4.1 1323 3.0 966
 Lifetime 210730 4.0 8395 3.1 6550

9th Dam:

**Ricecrest Elevation Ella
 VG-86 DOM**
 7-08 365 25010 3.5 871 3.0 740
 Lifetime 153410 3.6 5460 3.1 4266

10th Dam: Terracelane Ideal Star

VG-88 VVEV
 Lifetime 207856 3.7 7338F

LOT 3095

Ricecrest Totally Taura

2-09 GP-81 +++G+
 145220978 99%RHA-I
 Born 11/1/18
 2-00 344 24559 4.3 1053 3.4 824
Fresh 12/11/21



Welcome Totally 3280-ET

3136714661 8/21 PTA +2381GTPI
 +45M+37F+10P+1.8PL+.7DPR
 +.98T+1.61UDC-.11FLC 94%R
 Modesty X VG-87 Kingboy

Ricecrest Chops Clarisse

3-07 VG-85 VVFVV 143750521
 1-11 365 23660 4.2 994 3.3 780
 3-01 334 25610 4.3 1106 3.3 841
 Sire: Eildon-Tweed Chops-ET

2nd Dam:

**Ricecrest Sandy Steph-ET
 VG-85 VEVV+**
 2-10 292 22380 3.8 840 3.0 674
 3-10 365 28680 3.7 1055 3.1 882
 5-02 310 26720 3.9 1045 3.1 829

3rd Dam:

**Ricecrest Shottle Sandy-ET
 VG-87 VVVVV DOM**
 4-04 339 31640 3.5 1112 3.1 989
 Lifetime 144820 3.5 5061 3.2 4665

4th Dam:

**Ricecrest Jester Jamie-ET
 EX-90 VEEEE**
 4-04 365 38520 3.6 1372 3.1 1183
 Lifetime 111750 3.6 4029 3.2 3559

5th Dam:

**Ricecrest Mandel Amber-ET
 VG-86 VV+V GMD-DOM**
 1-11 365 30020 3.6 1080 3.2 954
**Full sis.to former #1 TPI sire 'Marshall'*

6th Dam: Ricecrest Southwind Kaye-ET

VG-87 GMD-DOM
 5-00 365 39450 4.1 1633 3.4 1333
**Many high AI sons including former
 #1 TPI sires Lantz and Marshall*

7th Dam: Ricecrest Ned Boy Noreen-ET

EX-91,2E EEEE GMD-DOM
 7-04 365 35260 4.2 1489 3.2 1116
 Lifetime 172940 4.2 7338 3.4 5810

8th Dam: Ricecrest Jemini Jayanna

VG-87 VG-MS DOM
 10-02 365 32070 4.1 1323 3.0 966
 Lifetime 210730 4.0 8395 3.1 6550

9th Dam:

**Ricecrest Elevation Ella
 VG-86 DOM**
 7-08 365 25010 3.5 871 3.0 740
 Lifetime 153410 3.6 5460 3.1 4266

10th Dam: Terracelane Ideal Star

VG-88 VVEV
 Lifetime 207856 3.7 7338F

LOT 3097

Ricecrest Doc Denym

2-09 VG-85 V+++V

145220987 99%RHA-I

Born 11/24/18

1-11 331 26532 4.7 1243 3.1 821

3-00 13 937 5.2 49 3.9 37 RIP

12/7 test- 91 lbs 4.8%F 3.5%P

SCC 13,000

Fresh 11/25/21

Woodcrest King Doc

3132417775 8/21 PTA +2614GTPI

+1615M +72F +56P +1.8PL

+3.54T +2.42UDC +2.17FLC 93%R

Kingboy X VG-88 Mack

Ricecrest Yoder Yulia

5-10 VG-87 VVG+V 143750558

1-11 365 26530 4.1 1087 3.3 872

3-01 356 28980 4.1 1196 3.3 960

4-03 297 27840 4.0 1116 3.2 893

Sire: Woodcrest Mogul Yoder-ET

10th Dam: Ricecrest Elevation Ella
VG-86 DOM

7-08 365 25010 3.5 871 3.0 740
Lifetime 153410 3.6 5460 3.1 4266

11th Dam: Terracelane Ideal Star
VG-88 VVEV

Lifetime 207856 3.7 7338F

2nd Dam:

Ricecrest Observer Olena-ET

VG-87 VEVVV

2-00 315 21750 4.0 862 3.0 663

3-00 365 29810 3.8 1146 3.1 929

4-02 335 29530 4.0 1174 3.0 884

Lifetime 101960 3.9 4020 3.0 3076

3rd Dam:

Ricecrest Mac Melinda-ET

VG-88 VE+VV

4-01 365 35150 3.8 1338 3.1 1092

Lifetime 117850 3.6 4291 3.2 3725

4th Dam:

Ricecrest Shottle Sherry-ET

EX-90,2E EEEVV

4-04 365 39410 3.4 1331 3.1 1231

Lifetime 138690 3.5 4871 3.2 4446

5th Dam:

Ricecrest Jester Jamie-ET

EX-90 VEEEE

4-04 365 38520 3.6 1372 3.1 1183

Lifetime 111750 3.6 4029 3.2 3559

6th Dam:

Ricecrest Mandel Amber-ET

VG-86 VV+V GMD-DOM

1-11 365 30020 3.6 1080 3.2 954

*Full sis.to former #1 TPI sire 'Marshall'

7th Dam: Ricecrest Southwind Kaye-ET

VG-87 GMD-DOM

5-00 365 39450 4.1 1633 3.4 1333

*Many high AI sons including former

#1 TPI sires Lantz and Marshall

8th Dam: Ricecrest Ned Boy Noreen-ET

EX-91,2E EEEE GMD-DOM

7-04 365 35260 4.2 1489 3.2 1116

Lifetime 172940 4.2 7338 3.4 5810

9th Dam: Ricecrest Jemini Jayanna

VG-87 VG-MS DOM

10-02 365 32070 4.1 1323 3.0 966

Lifetime 210730 4.0 8395 3.1 6550

LOT 3098

Ricecrest D-Rock Deziree

2-06 GP-80 GGG++

144670686 99%RHA-I

Born 7/24/18

2-03 338 29703 4.4 1305 3.1 913

3-04 6 289 6.6 19 4.8 14 RIP

12/7 test- 65 lbs 6.3%F 4.8%P

SCC 93,000

Fresh 12/2/21

Siemers Topgun D-Rock-ET

3132662897 8/21 PTA +2484GTPI

+788M +56F +24P +1.4PL 2.74SCS

+1.42T +1.47UDC +.28FLC 91%R

Topgun X EX-93,2E GMD Doorman

Ricecrest Dorcy Deora

2-07 GP-83 ++G++ 143600460

1-11 365 27540 3.4 950 3.0 819

3-07 266 16120 3.3 533 3.0 488

4-10 236 22060 3.9 867 2.8 628

Sire: Coyne-Farms Dorcy-ET

2nd Dam:

Ricecrest Bogart Baila

VG-85 EV+++

2-00 321 22640 3.8 864 3.3 750

3-00 365 24310 4.0 970 3.3 808

4-04 262 22140 4.1 902 3.1 690

3rd Dam: Ricecrest Bolton Brooke-TW

GP-83 +VGGV

6-09 365 34970 3.5 1209 3.1 1075

Lifetime 146430 3.4 5038 3.1 4608

4th Dam: Ricecrest Database Dawn

VG-85 +EV++

7-07 365 31910 3.7 1184 3.2 1033

Lifetime 159000 3.8 5999 3.4 5391

5th Dam: Ricecrest Elton Tiffany-ET

VG-88 VE+VV DOM

6-06 350 32830 3.7 1227 3.1 1027

Lifetime 129980 3.6 4698 3.2 4155

6th Dam: Ricecrest Blackstar Faye-ET

EX-90,2E VEVEE GMD-DOM

8-09 365 35630 3.8 1354 3.1 1105

Lifetime 288270 4.0 11428 3.1 9051

Maternal. sister:

Ricecrest Southwind Kaye-ET VG-87

*Many high AI sons including former

Dam of #1 TPI sires Lantz and Marshall

7th Dam:

Ricecrest Ned Boy Noreen-ET

EX-91,2E EEEE GMD-DOM

7-04 365 35260 4.2 1489 3.2 1116

Lifetime 172940 4.2 7338 3.4 5810

8th Dam: Ricecrest Jemini Jayanna

VG-87 VG-MS DOM

10-02 365 32070 4.1 1323 3.0 966

Lifetime 210730 4.0 8395 3.1 6550

9th Dam: Ricecrest Elevation Ella

VG-86 DOM

7-08 365 25010 3.5 871 3.0 740

Lifetime 153410 3.6 5460 3.1 4266

10th Dam: Terracelane Ideal Star

VG-88 VVEV

Lifetime 207856 3.7 7338F

LOT 3099

Ricecrest Fuel Felicia

2-07 GP-82 ++G++

145259316 99%RHA-I

Born 1/1/19

1-10 297 20566 4.3 890 3.1 644

2-10 32 2960 4.5 134 3.1 92 RIP

12/7 test- 105 lbs 4.1%F 2.8%P

SCC 13,000

11/6/21

Melarry Fuel-ET

3135766689 8/21 PTA +2751GTPI

+1668M +102F +53P +548NMS +.1PL

+2.44T +1.99UDC +.50FLC 94%R

Duke X EX-90 Kingboy

Ricecrest Pety Pristina

2-03 GP-81 G+G++ 143750615

1-11 365 28380 3.5 997 2.9 818

3-01 365 29540 3.3 964 2.8 840

4-04 326 30250 3.8 1148 3.0 902

Sire: Siemers Mogul Pety

11th Dam: Ricecrest Elevation Ella
VG-86 DOM

7-08 365 25010 3.5 871 3.0 740
Lifetime 153410 3.6 5460 3.1 4266

12th Dam: Terracelane Ideal Star
VG-88 VVEV

Lifetime 207856 3.7 7338F

2nd Dam:

Ricecrest Boliver Beverly

VG-85 +V++V

1-11 335 20000 4.1 824 3.3 658

2-11 365 32180 3.9 1252 3.1 982

4-06 352 36320 3.5 1277 2.9 1058

5-07 338 33040 3.3 1106 3.1 1024

6-08 300 28870 3.7 1055 2.9 841

Lifetime 163490 3.7 6117 3.1 5006

3rd Dam:

Ricecrest March Mallory

EX-90 EEEVE

6-07 365 34410 3.9 1341 3.0 1048

Lifetime 179260 4.0 7235 3.2 5810

4th Dam:

Ricecrest Garter Gina-ET

VG-88 VEVGE

5-00 365 30050 4.0 1212 3.2 956

Lifetime 112710 4.0 4551 3.2 3567

5th Dam: Ricecrest Convinc Cristy-ET

EX-90 EEVVE DOM

7-10 365 30300 4.1 1244 3.0 913

6th Dam: Ricecrest Terry Tess-ET

7th Dam: Ricecrest Luke Lauren

EX-91 EEEEV GMD-DOM

6-06 365 32410 3.6 1162 3.2 1029

*Full sis. to former #1 TPI sire 'Lantz'

8th Dam: Ricecrest Southwind Kaye-ET

VG-87 GMD-DOM

5-00 365 39450 4.1 1633 3.4 1333

*Many high AI sons including former

#1 TPI sires Lantz and Marshall

9th Dam: Ricecrest Ned Boy Noreen-ET

EX-91,2E EEEEE GMD-DOM

7-04 365 35260 4.2 1489 3.2 1116

Lifetime 172940 4.2 7338 3.4 5810

10th Dam: Ricecrest Jemini Jayanna

VG-87 VG-MS DOM

10-02 365 32070 4.1 1323 3.0 966

Lifetime 210730 4.0 8395 3.1 6550

LOT 3100

Ricecrest Argo Aysleigh

145259295 99%RHA-I

Born 12/13/18

1-11 300 21826 4.9 1069 3.2 688

2-10 29 2395 5.1 122 3.5 84 RIP

12/7 test- 95 lbs 4.6%F 3.1%P

SCC 13,000

Fresh 11/9/21

Endco Argo-ET

3133064302 8/21 PTA +2563GTPI

+464M +47F +27P +550NMS +3.8PL

+1.41T +1.80UDC +.78FLC 94%R

Silver X VG-85 Supersire

Ricecrest Crank it Challie

4-00 VG-85 V+G+V 143754981

2-00 317 25520 4.0 1031 3.0 771

3-01 365 38890 3.5 1364 2.9 1147

Sire: Jenny-Lou Mcutchen Crank It

10th Dam: Ricecrest Elevation Ella
VG-86 DOM

7-08 365 25010 3.5 871 3.0 740
Lifetime 153410 3.6 5460 3.1 4266

11th Dam: Terracelane Ideal Star
VG-88 VVEV

Lifetime 207856 3.7 7338F

2nd Dam:

Ricecrest Bolton Bayna

VG-87 VV ++V

1-11 360 24720 3.7 915 3.0 731

3-00 360 29870 3.6 1076 3.0 891

4-01 354 32030 3.8 1216 3.0 952

5-03 283 28480 3.7 1058 2.8 798

6-03 337 31810 4.0 1284 2.9 920

7-04 256 25220 3.8 967 2.8 703

Lifetime 172130 3.8 6516 2.9 4995

3rd Dam:

Ricecrest Die-Hard Dusty

VG-85 +VG+V

3-02 357 29090 4.0 1175 3.3 962

Lifetime 100910 4.0 4055 3.2 3231

4th Dam: Ricecrest Dane Dixie

1-11 305 19970 3.7 738 3.1 613

5th Dam:

Ricecrest Mica Michelle-ET

VG-86 VEV+V GMD-DOM

4-07 365 34180 4.5 1542 3.3 1129

Lifetime 114460 4.4 5007 3.5 3949

6th Dam:

Ricecrest Luke Lauren

EX-91 EEEEV GMD-DOM

6-06 365 32410 3.6 1162 3.2 1029

*Full sis. to former #1 TPI sire 'Lantz'

7th Dam:

Ricecrest Southwind Kaye-ET

VG-87 GMD-DOM

5-00 365 39450 4.1 1633 3.4 1333

*Many high AI sons including former

#1 TPI sires Lantz and Marshall

8th Dam: Ricecrest Ned Boy Noreen-ET

EX-91,2E EEEEE GMD-DOM

7-04 365 35260 4.2 1489 3.2 1116

Lifetime 172940 4.2 7338 3.4 5810

9th Dam: Ricecrest Jemini Jayanna

VG-87 VG-MS DOM

10-02 365 32070 4.1 1323 3.0 966

Lifetime 210730 4.0 8395 3.1 6550

~ Ricecrest Production Sale ~

LOT 3101

Wa-Del Rice Wings Waverly

2-07 VG-85 +V+VV

145260323 99%RHA-I

Born 1/7/19

1-10 323 25565 4.5 1144 3.0 762

-Last lactation avg. SCC 31,000

Fresh 12/9/21

Butz-Hill Silver Wings-ET

3010365423 8/21 PTA +2698GTPI

+988M +.19% +93F +42P +647NMS

+2.2PL +1.29T +1.11UDC +.13FLC

Silver X VG-85 DOM Supersire

Wa-Del Rice Chrome Catelyn

4-08 VG-88 VEVVV 144080399

2-00 333 29710 3.7 1106 3.0 887

3-01 329 35190 3.5 1227 2.9 1005

Sire: Webb-Vue McCutchen Chrome-ET



11th Dam: Ground Round-Oak Hagen Hellen

EX-92,4E EEEE GMD-DOM

Lifetime 210240 3.8 7982

12th Dam: Ground Hagen Mil-Key Maud

EX-90 EVEV

Lifetime 181600 3.8 4852

2nd Dam:

VG-85 +V+GV

2-11 354 32340 3.2 1039 3.0 983

4-00 302 24740 3.3 819 3.0 738

4-11 299 29240 3.4 981 3.0 869

6-00 318 33214 3.6 1190 3.0 989

LTD 140879 3.4 4827 3.0 4227

2nd Dam:

Wa-Del Rice CM Haleighna

GP-82 +VG++

3-01 305 30460 3.7 1126 2.8 860

4-01 305 31570 3.8 1208 2.9 900

3rd Dam: Wa-Del Rice Jeeves Honda-ET

GP-81 +G+++

3-00 347 29280 3.8 1122 3.1 896

4th Dam: Wa-Del Rice Goldwyn Hali-ET

VG-85 +V++V

4-04 365 30170 4.3 1293 3.4 1014

5th Dam: Wa-Del Rice O-Man Holly-ET

GP-80 +++G+ DOM

2-01 365 27940 3.9 1086 3.3 925

6th Dam: Darlawn Mtoto Honibea

VG-85 VVV+V DOM

2-05 365 37710 4.2 1574 3.1 1165

*Dam of 29HO11909 Hayden

7th Dam: Darlawn Rudolph Hera

VG-86 +VVVV

3-04 361 34360 3.2 1095 3.1 1059

8th Dam: Wallmac Bstar Dixie Honi-ET

EX-91,2E EEEEV GMD-DOM

5-00 365 47750 3.8 1836 2.8 1335

9th Dam: Dixie-Lee Legacy-ET

VG-87 GMD-DOM

5-01 305 30520 4.0 1235 2.8 858

Lifetime 134770 4.2 5615 2.9 3948

10th Dam: Lar-Lin Glendell Haiti

EX-93 GMD-DOM

5-03 365 43150 3.6 1560 2.8 1219

Lifetime 111990 3.9 4397

LOT 3105

Ricecrest Coal Clementyne

145226189 99%RHA-I

Born 12/22/20

Scientific Doc Coal-ET

144436873 8/21 PTA +2475GTPI

+331M +40F +20P +1.9PL 2.81SCS

+3.14T +2.22UDC +1.87FLC 81%R

King Doc X EX-90 Colt-P-RED

Ricecrest Totally Tryne

145221009

Sire: Welcome Totally 3280-ET

2nd Dam: Ricecrest Azor Ashton-TW

VG-85 VV++V

2-00 290 20530 3.6 741 2.8 570

3-00 322 31580 3.6 1125 2.7 859

3rd Dam:

Ricecrest Oak Orlaine

GP-83 +VV++

5-11 365 32800 3.8 1235 3.1 1029

Lifetime 134670 3.7 5000 3.0 4099

4th Dam:

Ricecrest Iota Isabella-ET GP-81

4-00 338 28990 4.2 1209 3.3 946

5th Dam: Ricecrest Ramos Rose

EX-90,3E EEVVE DOM

6-04 365 35140 3.8 1352 3.1 1096

7-09 365 34250 3.9 1319 3.2 1079

Lifetime 216590 4.0 8556 3.2 6972

6th Dam: Ricecrest Shottle Sarah-ET

VG-85 VV++V

4-01 305 30480 3.5 1074 3.3 1008

Lifetime 136530 3.5 4773 3.4 4640

7th Dam: Ricecrest Jester Jamie-ET

EX-90 VEEEE

4-04 365 38520 3.6 1372 3.1 1183

Lifetime 111750 3.6 4029 3.2 3559

8th Dam: Ricecrest Mandel Amber-ET

VG-86 VV++V GMD-DOM

1-11 365 30020 3.6 1080 3.2 954

*Full sis.to former #1 TPI sire 'Marshall'

9th Dam: Ricecrest Southwind Kaye-ET

VG-87 GMD-DOM

5-00 365 39450 4.1 1633 3.4 1333

*Many high AI sons including former #1 TPI sires Lantz and Marshall

10th Dam: Ricecrest Ned Boy Noreen-ET

EX-91,2E EEEE GMD-DOM

7-04 365 35260 4.2 1489 3.2 1116

Lifetime 172940 4.2 7338 3.4 5810

11th Dam: Ricecrest Jemini Jayanna

VG-87 VG-MS DOM

10-02 365 32070 4.1 1323 3.0 966

Lifetime 210730 4.0 8395 3.1 6550

12th Dam: Ricecrest Elevation Ella

VG-86 DOM

7-08 365 25010 3.5 871 3.0 740

Lifetime 153410 3.6 5460 3.1 4266

13th Dam: Terracelane Ideal Star

VG-88 VVEV

Lifetime 207856 3.7 7338F

LOT 3110

Wa-Del Rice Brennan Bentleye

2-07 GP-81 VVGGG

145260332 99%RHA-I

Born 1/28/19

1-11 295 23067 4.5 1049 3.2 734

-last lactation avg. SCC 30,000

DRY COW

Bred 3/29/21, Due 1/3/22 to

7HO15457 Talon +2862G

(carries an ultrasound male)



Welcome-Tel Brennan 3158-ET

3129340894 8/21 PTA +2590GTPI

+734M +.10% +58F +33P +2.5PL

+1.89T +1.76UDC +.72FLC 97%R

Modesty X VG-85 DOM Jacey

Wa-Del Rice Oak Olivia

3-7 GP-83 VE+G+ 142981890

1-11 365 30490 3.8 1169 2.9 899

3-01 323 28780 3.8 1095 3.1 880

4-01 302 28960 3.9 1117 3.0 882

5-01 200 18730 4.4 832 2.9 542

Lifetime 108660 3.9 4277 3.0 3259

Sire: Pine-Tree AltaOak-ET

2nd Dam:

**Wa-Del Rice Planet Honor-ET
GP-81 ++F+G**

2-00 365 31410 3.6 1137 3.0 938

3-06 365 40300 3.6 1456 2.9 1171

4-10 365 43800 3.5 1512 2.8 1232

Lifetime 132260 3.6 4721 2.9 3883

3rd Dam:

**Wa-Del Rice O-Man Heidi-ET
VG-87 VVVEV GMD**

1-11 365 29550 3.9 1162 3.3 976

4th Dam:

**Wa-Del Rice Finley Honi-ET
VG-87 VVVVV DOM**

2-00 365 30770 4.4 1352 3.2 984

5th Dam:

**Darlawn Mtoto Honibea
VG-85 VVV+V DOM**

2-05 365 37710 4.2 1574 3.1 1165

*Dam of 29HO11909 Hayden

**6th Dam: Darlawn Rudolph Hera
VG-86 +VVVV**

3-04 361 34360 3.2 1095 3.1 1059

**7th Dam: Wallmac Bstar Dixie Honi-ET
EX-91,2E EEEEE GMD-DOM**

5-00 365 47750 3.8 1836 2.8 1335

**8th Dam: Dixie-Lee Legacy-ET
VG-87 GMD-DOM**

5-01 305 30520 4.0 1235 2.8 858

Lifetime 134770 4.2 5615 2.9 3948

**9th Dam: Lar-Lin Glendell Haiti
EX-93 GMD-DOM**

5-03 365 43150 3.6 1560 2.8 1219

Lifetime 111990 3.9 4397

**10th Dam: Ground Round-Oak Hagen Hellen
EX-92,4E EEEE GMD-DOM**

Lifetime 210240 3.8 7982

**11th Dam: Ground Hagen Mil-Key Maud
EX-90 EVEV**

Lifetime 181600 3.8 4852

LOT 3112

Ricecrest Eureka Evannah

2-07 GP-81 ++G++

145259325 99%RHA-I

Born 1/6/19

2-00 318 25795 4.0 1033 3.1 811

DRY COW

Bred 4/19/21, Due 1/24/22 to

250HO15322 Hanley

(carries an ultrasound male)



Oakfield Modesty Eureka-ET

3137916164 8/21 PTA +2682GTPI

+727M +.16% +75F +40P +581NMS

+1.9PL +.77T +1.37UD +.17FLC

Modesty X EX-90 Lucid

Ricecrest Dorcy Delicia

6-02 EX-90,2E EEVEE 143600219

2-02 294 22270 3.3 735 3.0 665

3-02 296 21390 3.8 972 3.0 812

5-02 298 24940 4.0 992 3.1 783

Sire: Coyne-Farms Dorcy-ET

2nd Dam:

**Ricecrest Shottle Shayla-ET
VG-85 VVVGV**

1-11 365 21170 4.0 850 3.1 658

3-01 310 22540 4.0 900 3.2 713

4-02 285 24510 3.8 938 3.0 738

5-01 338 26460 3.7 973 3.0 803

7-03 348 27030 3.8 1034 3.1 826

8-05 334 26440 4.0 1055 3.0 794

9-06 356 24310 3.8 930 3.0 725

Lifetime 200570 3.8 7692 3.0 6064

**3rd Dam: Sandy-Valley D-Boy Trish-ET
EX-91,2E EEVEE**

7-05 364 32760 3.4 1124 3.1 1002

Lifetime 158240 3.7 5781 3.2 5088

**4th Dam: Ricecrest Terry Tory-ET
EX-93,2E EEVEE GMD-DOM**

5-01 365 45834 3.9 1792 3.5 1583

6-06 365 48840 3.9 1905 3.2 1552

Lifetime 154650 3.9 5991 3.4 5322

**5th Dam: Ricecrest Luke Lisa-ET
EX-92,4E EEEEE GMD-DOM**

6-07 365 36320 4.0 1440 3.4 1219

Lifetime 229320 3.9 9041 3.4 7799

**6th Dam: Ricecrest Southwind Amy-ET
GP-84 GEVGV GMD-DOM**

Lifetime 117100 3.6 4170 3.1 3606

**7th Dam: Ricecrest Ned Boy Noreen-ET
EX-91,2E EEEE GMD-DOM**

7-04 365 35260 4.2 1489 3.2 1116

Lifetime 172940 4.2 7338 3.4 5810

**8th Dam: Ricecrest Jemini Jayanna
VG-87 VG-MS DOM**

10-02 365 32070 4.1 1323 3.0 966

Lifetime 210730 4.0 8395 3.1 6550

**9th Dam: Ricecrest Elevation Ella
VG-86 DOM**

7-08 365 25010 3.5 871 3.0 740

Lifetime 153410 3.6 5460 3.1 4266

**10th Dam: Terracelane Ideal Star
VG-88 VVEV**

Lifetime 207856 3.7 7338F

LOT 3113

Riccrest Wings Whysper

2-07 G-79 GGGG+

145259334 99%RHA-I

Born 1/19/19

1-11 300 23910 4.2 1009 3.0 713

DRY COW

Bred 4/5/21, Due 1/10/22 to

250HO15637 Level +2893G

(carries an ultrasound male)



Butz-Hill Silver Wings-ET

3010365423 8/21 PTA +2698GTPI

+988M +.19% +93F +42P +647NMS

+2.2PL +1.29T +1.11UDC +.13FLC

Silver X VG-85 DOM Supersire

Riccrest Monterey Meliah

3-05 VG-88 VVEVE 145022486

3-02 319 29530 3.9 1153 3.0 874

Sire: View-Home Monterey-ET

13th Dam: Riccrest Jemini Jayanna

VG-87 VG-MS DOM

10-02 365 32070 4.1 1323 3.0 966

Lifetime 210730 4.0 8395 3.1 6550

14th Dam: Riccrest Elevation Ella

VG-86 DOM

7-08 365 25010 3.5 871 3.0 740

Lifetime 153410 3.6 5460 3.1 4266

15th Dam: Terracelane Ideal Star

VG-88 VVEV

Lifetime 207856 3.7 7338F

2nd Dam:

Riccrest Hill Holyce

VG-87 VVVVV

2-01 365 30416 3.5 1058 2.9 879

3-04 365 35928 3.4 1207 2.9 1030

4-07 365 34064 3.8 1293 2.9 992

6-00 323 33063 3.8 1260 2.9 951

3rd Dam: Riccrest Olegant Ondria

4th Dam: Riccrest Active Anita-ET

GP-82 V++++

4-01 343 29320 3.8 1104 3.2 931

5th Dam: Riccrest Buckeye Beth

VG-85 VVV++

3-10 365 32940 3.7 1206 3.1 1022

Lifetime 100020 3.7 3700 3.2 3196

6th Dam: Riccrest O-Man Opal-ET

VG-88 VEVVV

3-02 365 31240 4.2 1307 3.5 1099

7th Dam: Riccrest Garter Gina-ET

VG-88 VEUGE

5-00 365 30050 4.0 1212 3.2 956

Lifetime 112710 4.0 4551 3.2 3567

8th Dam: Riccrest Convinc Cristy-ET

EX-90 EEVVE DOM

7-10 365 30300 4.1 1244 3.0 913

9th Dam: Riccrest Terry Tess-ET

10th Dam: Riccrest Luke Lauren

EX-91 EEEEEV GMD-DOM

6-06 365 32410 3.6 1162 3.2 1029

**Full sis. to former #1 TPI sire 'Lantz'*

11th Dam: Riccrest Southwind Kaye-ET

VG-87 GMD-DOM

5-00 365 39450 4.1 1633 3.4 1333

**Many high AI sons including former*

#1 TPI sires Lantz and Marshall

12th Dam: Riccrest Ned Boy Noreen-ET

EX-91,2E EEEEE GMD-DOM

7-04 365 35260 4.2 1489 3.2 1116

Lifetime 172940 4.2 7338 3.4 5810

LOT 3115

Riccrest Maestro Meggie

145226200 99%RHA-I

Born 1/17/21

Progenesis Maestro-ET

12949010C 8/21 PTA +2823GTPI

+1178M +77F +49P +804NMS +4.7PL

+1.57T +1.77UDC +.79FLC 80%R

Imax X VG-87 Duke

Riccrest Bigleague Bryar

2-08 GP-81 +VGGG 145221018

-Sold for Dairy

Sire: S-S-I Sanders Bigleague-ET

2nd Dam:

Riccrest Mc Graw Monica

GP-83 +V+++

2-00 365 34830 3.7 1301 3.0 1052

3-10 270 27620 3.2 872 3.0 821

3rd Dam:

Riccrest Mixer Martina G-76

3-00 305 30710 3.8 1171 3.4 1044

4th Dam: Riccrest Shottle Selena-ET

EX-91,2E EEEVE

7-04 335 36510 3.6 1314 2.9 1056

Lifetime 169000 3.7 6273 3.1 5289

5th Dam: Sandy-Valley Finly Casie-ET

6th Dam:

Sandy-Valley Convince Candy-ET

VG-85 +VVVV GMD-DOM

2-03 365 37760 3.9 1482 3.3 1246

7th Dam: Riccrest Luke Lauren

EX-91 EEEEEV GMD-DOM

6-06 365 32410 3.6 1162 3.2 1029

**Full sis. to former #1 TPI sire 'Lantz'*

8th Dam: Riccrest Southwind Kaye-ET

VG-87 GMD-DOM

5-00 365 39450 4.1 1633 3.4 1333

**Many high AI sons including former*

#1 TPI sires Lantz and Marshall

9th Dam: Riccrest Ned Boy Noreen-ET

EX-91,2E EEEEE GMD-DOM

7-04 365 35260 4.2 1489 3.2 1116

Lifetime 172940 4.2 7338 3.4 5810

10th Dam: Riccrest Jemini Jayanna

VG-87 VG-MS DOM

10-02 365 32070 4.1 1323 3.0 966

Lifetime 210730 4.0 8395 3.1 6550

11th Dam: Riccrest Elevation Ella

VG-86 DOM

7-08 365 25010 3.5 871 3.0 740

Lifetime 153410 3.6 5460 3.1 4266

12th Dam: Terracelane Ideal Star

VG-88 VVEV

Lifetime 207856 3.7 7338F

LOT 3117

Ricecrest Argo Annabeth

2-07 GP-82 ++F++

145221036 99%RHA-I

Born 1/18/19

2-00 321 25928 3.7 953 3.1 795 RIP

12/7 test- 69 lbs 4.1%F 3.3%P

SCC 13,000

Fresh 1/21/21

Bred 6/2/21, Due 3/9/22 to

200HO11862 Lambeau +2989G

(carries an ultrasound male)



Endco Argo-ET

3133064302 8/21 PTA +2563GTPI
+464M +47F +27P +550NMS +3.8PL
+1.41T +1.80UDC +.78FLC 94%R

Silver X VG-85 Supersire

Ricecrest Accelbalance Aria

3-04 VG-85 VVG+V 144139002

1-11 277 20850 3.5 722 2.9 610

2-10 365 34930 3.8 1327 3.1 1078

Sire: Peak Accelbalance-ET

11th Dam: Ricecrest Elevation Ella
VG-86 DOM

7-08 365 25010 3.5 871 3.0 740
Lifetime 153410 3.6 5460 3.1 4266

12th Dam: Terracelane Ideal Star

VG-88 VVEV
Lifetime 207856 3.7 7338F

2nd Dam:

Ricecrest Observer Obelia

VG-85 VE++V

1-10 343 24290 3.5 849 3.0 718

2-11 335 26580 3.7 976 2.9 775

4-05 365 35350 3.7 1316 2.9 1026

6-01 365 35790 4.0 1423 3.2 1130

Lifetime 130340 3.8 4888 3.2 4119

3rd Dam:

Ricecrest Gold Chip Geneva

EX-91 EEVVE

5-04 365 29520 4.3 1260 2.9 852

Lifetime 131810- 4.1 5373 2.9 3841

4th Dam:

Ricecrest Aftershock Aubrey

VG-87 EEE+V

1-10 365 20300 4.1 830 3.3 674

5th Dam: Ricecrest Freelance Fawn-ET

VG-86 VV++V

2-06 365 25300 3.9 986 3.4 858

6th Dam: Ricecrest Convinc Carla-ET

VG-86 VVVVV GMD

2-00 365 30280 4.0 1198 3.3 994

7th Dam: Ricecrest Luke Lauren

EX-91 EEEEEV GMD-DOM

6-06 365 32410 3.6 1162 3.2 1029

*Full sis. to former #1 TPI sire 'Lantz'

8th Dam: Ricecrest Southwind Kaye-ET

VG-87 GMD-DOM

5-00 365 39450 4.1 1633 3.4 1333

*Many high AI sons including former

#1 TPI sires Lantz and Marshall

9th Dam: Ricecrest Ned Boy Noreen-ET

EX-91,2E EEEEE GMD-DOM

7-04 365 35260 4.2 1489 3.2 1116

Lifetime 172940 4.2 7338 3.4 5810

10th Dam: Ricecrest Jemini Jayanna

VG-87 VG-MS DOM

10-02 365 32070 4.1 1323 3.0 966

Lifetime 210730 4.0 8395 3.1 6550

LOT 3120

Ricecrest Hotline Heidi

145226228 100%RHA-NA

Born 2/6/21

Peak Hotline-ET

3129128855 8/21 PTA +2696GTPI
+950M +.17% +85F +.06% +48P

+2.89T +2.40UDC +1.29FLC 98%R

AltaHotrod X Mogul

Ricecrest Silvder Spoon Solace

2-06 GP-83 VVF++ 145221063

1-11 305 22800 4.0 906 3.3 741 RIP

Sire: Seagull-Bay Silver-ET

2nd Dam:

Ricecrest 1stclass Fiona

GP-82 ++G++

1-11 343 21480 3.9 842 3.3 715

3-01 362 23550 3.9 918 3.3 769

3rd Dam: Ricecrest Goldwyn Godiva-ET

VG-85 +V++V

5-04 365 31600 3.6 1129 3.3 1034

Lifetime 115450 3.6 4151 3.3 3843

4th Dam: Ricecrest Shottle Selena-ET

EX-91,2E EEEVE

7-04 335 36510 3.6 1314 2.9 1056

Lifetime 169000 3.7 6273 3.1 5289

5th Dam: Sandy-Valley Finly Casie-ET

6th Dam: Sandy-Valley Convince Candy-ET

VG-85 +VVVV GMD-DOM

2-03 365 37760 3.9 1482 3.3 1246

7th Dam: Ricecrest Luke Lauren

EX-91 EEEEEV GMD-DOM

6-06 365 32410 3.6 1162 3.2 1029

*Full sis. to former #1 TPI sire 'Lantz'

8th Dam: Ricecrest Southwind Kaye-ET

VG-87 GMD-DOM

5-00 365 39450 4.1 1633 3.4 1333

*Many high AI sons including former

#1 TPI sires Lantz and Marshall

9th Dam: Ricecrest Ned Boy Noreen-ET

EX-91,2E EEEEE GMD-DOM

7-04 365 35260 4.2 1489 3.2 1116

Lifetime 172940 4.2 7338 3.4 5810

10th Dam: Ricecrest Jemini Jayanna

VG-87 VG-MS DOM

10-02 365 32070 4.1 1323 3.0 966

Lifetime 210730 4.0 8395 3.1 6550

11th Dam: Ricecrest Elevation Ella

VG-86 DOM

7-08 365 25010 3.5 871 3.0 740

Lifetime 153410 3.6 5460 3.1 4266

12th Dam: Terracelane Ideal Star

VG-88 VVEV

Lifetime 207856 3.7 7338F

LOT 3121

Ricecrest Kellgren Kordelle

2-06 GP-81 +++++

145221054 99%RHA-I

Born 2/20/19

1-11 297 23088 4.1 941 2.9 677 RIP

12/7 test- 71 lbs 4.4%F 3.3%P

SCC 13,000

Fresh 2/14/21

Bred 7/26/21, Due 5/2/22 to

250HO15637 Level +2893G

(carries an ultrasound male)



Rickland Kellgren 852-ET

73814050 8/21 PTA +2383GTPI

+312M +.01% +48F +26P +2.88SCS

+1.40T +1.29UDC +.27FLC 85%R

Kingboy X VG-86 Supersire

Ricecrest Mogul Mellanie

3-06 VG-87 VVV+V 143750549

2-01 365 22990 4.3 987 3.1 718

3-04 316 23800 4.3 1032 3.0 705

4-04 365 28300 4.3 1125 3.2 898

5-09 129 10313 4.4 449 2.8 290 RIP

Sire: Mountfield SSI Dcy Mogul-ET

2nd Dam: Ricecrest S Boxer Breena

VG-86 VVVVV

1-10 348 23170 4.3 1000 3.2 732

3-00 337 26710 4.4 1171 3.3 871

4-00 318 28700 4.4 1260 3.1 893

5-00 351 30150 4.4 1338 3.1 946

6-01 293 26290 4.3 1132 3.1 814

Lifetime 135020 4.4 5901 3.2 4256

3rd Dam: Ricecrest Garter Glenda-ET

EX-90 EEEVV

6-04 365 33570 3.6 1198 3.0 1014

Lifetime 173130 3.7 6333 3.0 5275

4th Dam: Ricecrest Convinc Cristy-ET

EX-90 EEVVE DOM

7-10 365 30300 4.1 1244 3.0 913

5th Dam: Ricecrest Terry Tess-ET

6th Dam: Ricecrest Luke Lauren

EX-91 EEEEV GMD-DOM

6-06 365 32410 3.6 1162 3.2 1029

**Full sis. to former #1 TPI sire 'Lantz'*

7th Dam: Ricecrest Southwind Kaye-ET

VG-87 GMD-DOM

5-00 365 39450 4.1 1633 3.4 1333

**Many high AI sons including former*

#1 TPI sires Lantz and Marshall

8th Dam: Ricecrest Ned Boy Noreen-ET

EX-91,2E EEEEE GMD-DOM

7-04 365 35260 4.2 1489 3.2 1116

Lifetime 172940 4.2 7338 3.4 5810

9th Dam: Ricecrest Jemini Jayanna

VG-87 VG-MS DOM

10-02 365 32070 4.1 1323 3.0 966

Lifetime 210730 4.0 8395 3.1 6550

10th Dam: Ricecrest Elevation Ella

VG-86 DOM

7-08 365 25010 3.5 871 3.0 740

Lifetime 153410 3.6 5460 3.1 4266

11th Dam: Terracelane Ideal Star

VG-88 VVEV

Lifetime 207856 3.7 7338F

LOT 3125

Ricecrest Meteor Malaya

145259286 99%RHA-I

Born 12/9/18

2-02 281 19981 4.5 896 3.3 658 RIP

12/7 test- 63 lbs 4.8%F 3.9%P

SCC 33,000

Fresh 3/2/21

Bred 6/11/21, Due 3/18/22 to

97HO41774 Hotline +2696G

(carries an ultrasound male)

Vatland Meteor-ET

3134563651 8/21 PTA +2567GTPI

+472M +21F +31P +3.1PL +2.8DPR

+1.83T +2.15UDC +.31FLC 91%R

Espresso X EX-91,2E Kingboy

Ricecrest Yoder Yeriel

2-03 GP-82 ++F+V 143755012

2-00 302 19990 3.5 709 3.0 591

3-00 355 32740 2.4 777 2.9 957

Sire: Woodcrest Mogul Yoder-E1

2nd Dam:

Ricecrest Jeeves Janine-ET

VG-87 VVV+V

2-00 331 21210 4.2 881 3.1 668

3-01 304 25540 3.2 830 3.1 784

4-01 312 27820 3.7 1024 3.1 870

5-01 253 21060 4.4 919 3.2 671

6-00 331 28590 4.3 1221 3.2 910

Lifetime 124220 3.9 4875 3.1 3903

3rd Dam:

Ricecrest Mac Melinda-ET

VG-88 VE+VV

4-01 365 35150 3.8 1338 3.1 1092

Lifetime 117850 3.6 4291 3.2 3725

4th Dam:

Ricecrest Shottle Sherry-ET

EX-90,2E EEEVV

4-04 365 39410 3.4 1331 3.1 1231

Lifetime 138690 3.5 4871 3.2 4446

5th Dam:

Ricecrest Jester Jamie-ET

EX-90 VEEEE

4-04 365 38520 3.6 1372 3.1 1183

Lifetime 111750 3.6 4029 3.2 3559

6th Dam:

Ricecrest Mandel Amber-ET

VG-86 VV+V GMD-DOM

1-11 365 30020 3.6 1080 3.2 954

**Full sis. to former #1 TPI sire 'Marshall'*

7th Dam: Ricecrest Southwind Kaye-ET

VG-87 GMD-DOM

5-00 365 39450 4.1 1633 3.4 1333

**Many high AI sons including former*

#1 TPI sires Lantz and Marshall

8th Dam: Ricecrest Ned Boy Noreen-ET

EX-91,2E EEEEE GMD-DOM

7-04 365 35260 4.2 1489 3.2 1116

Lifetime 172940 4.2 7338 3.4 5810

9th Dam: Ricecrest Jemini Jayanna

VG-87 VG-MS DOM

10-02 365 32070 4.1 1323 3.0 966

Lifetime 210730 4.0 8395 3.1 6550

11th Dam: Ricecrest Elevation Ella

VG-86 DOM

7-08 365 25010 3.5 871 3.0 740

Lifetime 153410 3.6 5460 3.1 4266

12th Dam: Terracelane Ideal Star

VG-88 VVEV

Lifetime 207856 3.7 7338F

LOT 3126

Ricecrest Othello Oceana

2-05 GP-82 +++++

145209496 99%RHA-I

Born 3/31/19

1-11 280 17780 4.5 804 3.4 608 RIP

12/7 test- 59 lbs 5.1%F 3.7%P

SCC 13,000

Fresh 3/3/21

Bred 5/18/21, Due 2/22/22 to

97HO41774 Hotline +2696G

(carries an ultrasound male)

Progenesis Othello

12609201C 8/21 PTA +2533GTPI

+666M +.14% +67F +34P +.8PL

Modesty X VG-87 Spring

Ricecrest Dorcy Donna

4-08 VG-87 EVEV+ 143688446

1-11 311 22490 4.2 950 3.4 765

2-11 327 27860 4.2 1179 3.4 948

4-00 275 24580 5.1 1245 3.2 785

Sire: Coyne-Farms Dorcy-ET

2nd Dam: Ricecrest Iota Izzy-ET

VG-85 +V++V

2-00 286 21680 4.1 883 3.2 686

2-11 291 25420 4.1 1048 3.4 857

4-02 335 30140 4.3 1302 3.1 942

3rd Dam: Ricecrest Mac Melinda-ET

VG-88 VE+VV

4-01 365 35150 3.8 1338 3.1 1092

Lifetime 117850 3.6 4291 3.2 3725

4th Dam: Ricecrest Shottle Sherry-ET

EX-90,2E EEEVV

4-04 365 39410 3.4 1331 3.1 1231

Lifetime 138690 3.5 4871 3.2 4446

5th Dam: Ricecrest Jester Jamie-ET

EX-90 VEEEE

4-04 365 38520 3.6 1372 3.1 1183

Lifetime 111750 3.6 4029 3.2 3559

6th Dam: Ricecrest Mandel Amber-ET

VG-86 VV+V GMD-DOM

1-11 365 30020 3.6 1080 3.2 954

*Full sis. to former #1 TPI sire 'Marshall'

7th Dam: Ricecrest Southwind Kaye-ET

VG-87 GMD-DOM

5-00 365 39450 4.1 1633 3.4 1333

*Many high AI sons including former

#1 TPI sires Lantz and Marshall

8th Dam: Ricecrest Ned Boy Noreen-ET

EX-91,2E EEEE GMD-DOM

7-04 365 35260 4.2 1489 3.2 1116

Lifetime 172940 4.2 7338 3.4 5810

9th Dam: Ricecrest Jemini Jayanna

VG-87 VG-MS DOM

10-02 365 32070 4.1 1323 3.0 966

Lifetime 210730 4.0 8395 3.1 6550

10th Dam: Ricecrest Elevation Ella

VG-86 DOM

7-08 365 25010 3.5 871 3.0 740

Lifetime 153410 3.6 5460 3.1 4266

11th Dam: Terracelane Ideal Star

VG-88 VVEV

Lifetime 207856 3.7 7338F

LOT 3127

Ricecrest Vertex Valley

2-06 GP-81 +VGF+

145221045 99%RHA-I

Born 2/15/19

2-01 265 24609 3.7 906 2.8 688 RIP

12/7 test- 84 lbs 4.0%F 3.1%P

SCC 13,000

Fresh 3/18/21

Bred 7/6/21, Due 4/12/22 to

7HO15325 Hanans +2834G

S-S-I Tetris Vertex-ET

3123885981 8/21 PTA +2585GTPI

+1913M +65F +34P +597NMS +2.6PL

+1.39T +.88UDC +.83FLC 94%R

Tetris X VG-89 DOM McCutchen

Ricecrest Civil Candace

3-07 VG-85 +VV+V 143750491

2-01 365 25970 4.1 1054 3.4 870

3-05 365 32120 3.6 1165 3.3 1049

Sire: Larcrest Civil-ET

2nd Dam:

Ricecrest Contact Carmel

GP-83 +VGGV

2-03 365 27920 3.3 908 3.0 844

3rd Dam:

Ricecrest Freelance Faye-ET

VG-86 VV+V

4-05 365 31360 3.7 1160 3.1 987

Lifetime 144480 3.8 5456 3.2 4620

4th Dam:

Ricecrest Stormatic Shea-ET

VG-86 VV+V

3-11 365 31640 3.3 1037 3.0 948

5th Dam:

Ricecrest Luke Lauren

EX-91 EEEEV GMD-DOM

6-06 365 32410 3.6 1162 3.2 1029

*Full sis. to former #1 TPI sire 'Lantz'

6th Dam:

Ricecrest Southwind Kaye-ET

VG-87 GMD-DOM

5-00 365 39450 4.1 1633 3.4 1333

*Many high AI sons including former

#1 TPI sires Lantz and Marshall

7th Dam:

Ricecrest Ned Boy Noreen-ET

EX-91,2E EEEE GMD-DOM

7-04 365 35260 4.2 1489 3.2 1116

Lifetime 172940 4.2 7338 3.4 5810

8th Dam:

Ricecrest Jemini Jayanna

VG-87 VG-MS DOM

10-02 365 32070 4.1 1323 3.0 966

Lifetime 210730 4.0 8395 3.1 6550

9th Dam:

Ricecrest Elevation Ella

VG-86 DOM

7-08 365 25010 3.5 871 3.0 740

Lifetime 153410 3.6 5460 3.1 4266

10th Dam: Terracelane Ideal Star

VG-88 VVEV

Lifetime 207856 3.7 7338F



LOT 3128

Ricecrest Doc Dawn

145213376 99% RHA-I

Born 3/20/21

Woodcrest King Doc

3132417775 8/21 PTA +2614GTPI

+1615M +72F +56P +1.8PL

+3.54T +2.42UDC +2.17FLC 93%R

Kingboy X VG-88 Mack

Ricecrest Sasha-ET

2-05 GP-82 ++GG+ 144835485

2-00 263 20239 4.3 877 3.1 625 RIP

Sire: Walnutlawn Solomon-ET

*She sells as Lot 3136

FULL sister:

Ricecrest Scarlett-ET

*All-PA Spring Calf 2019

(Pictured w/ Lot 3136)

*Another full sister sells as Lot 3183

2nd Dam: Ricecrest Gold Chip Geneva

EX-91 EEVVE

2-00 365 23600 4.0 947 3.0 716

3-03 365 28570 4.0 1141 2.9 817

5-04 365 29520 4.3 1260 2.9 852

7-04 365 27390 4.2 1137 2.7 751

Lifetime 131810 4.1 5373 2.9 3841

3rd Dam: Ricecrest Aftershock Aubrey

VG-87 EEE+V

1-10 365 20300 4.1 830 3.3 674

4th Dam: Ricecrest Freelance Fawn-ET

VG-86 VV++V

2-06 365 25300 3.9 986 3.4 858

5th Dam: Ricecrest Convinc Carla-ET

VG-86 VVVVV GMD

2-00 365 30280 4.0 1198 3.3 994

6th Dam: Ricecrest Luke Lauren

EX-91 EEEEEV GMD-DOM

6-06 365 32410 3.6 1162 3.2 1029

*Full sis. to former #1 TPI sire 'Lantz'

8th Dam: Ricecrest Southwind Kaye-ET

VG-87 GMD-DOM

5-00 365 39450 4.1 1633 3.4 1333

*Many high AI sons including former

#1 TPI sires Lantz and Marshall

9th Dam: Ricecrest Ned Boy Noreen-ET

EX-91,2E EEEEE GMD-DOM

7-04 365 35260 4.2 1489 3.2 1116

Lifetime 172940 4.2 7338 3.4 5810

9th Dam: Ricecrest Jemini Jayanna

VG-87 VG-MS DOM

10-02 365 32070 4.1 1323 3.0 966

Lifetime 210730 4.0 8395 3.1 6550

10th Dam: Ricecrest Elevation Ella

VG-86 DOM

7-08 365 25010 3.5 871 3.0 740

Lifetime 153410 3.6 5460 3.1 4266

11th Dam: Terracelane Ideal Star

VG-88 VVEV

Lifetime 207856 3.7 7338F

LOT 3135

Ricecrest Complete Cydney

2-03 GP-81 +++++

145019842 99%RHA-I

Born 5/24/19

1-10 242 20083 3.7 737 3.1 628 RIP

12/7 test- 75 lbs 3.6%F 3.4%P

SCC 13,000

Fresh 4/10/21

Bred 7/10/21, Due 4/16/22 to

200HO11862 Lambeau +2989G

(carries an ultrasound female)

Larcrest B Complete-ET

3141227727 8/21 PTA +2584GTPI

+104M +.16% +46F +28P +528MS

+2.0PL +1.321T +1.59UDC +.69FLC

Bandares X VG-85 Kingboy

Ricecrest Gambler Geneva

5-08 VG-87 VVVVV 143688503

1-10 300 19950 3.9 772 3.3 663

2-10 311 24760 4.1 1016 3.4 839

4-00 365 29010 3.9 1141 3.2 934

5-02 365 33640 4.1 1368 3.3 1106

LTD 112420 4.0 4531 3.3 3728

Sire: Le-O-La Mogul Gambler

2nd Dam:

Ricecrest Caliber Colleen

GP-83 V++++

1-11 365 24250 3.2 776 3.0 731

3-02 347 26650 3.6 947 3.0 798

4-03 271 21510 3.8 843 3.0 662

5-03 261 22150 3.8 843 3.0 662

6-02 317 21920 4.5 976 3.2 709

7-03 267 15570 4.0 617 3.2 504

8-06 239 17990 4.2 754 3.0 538

Lifetime 151490 3.8 5742 3.0 4609

3rd Dam:

Ricecrest Outside Olivia

VG-88 VVVVV

7-01 365 26180 3.9 1012 3.1 817

Lifetime 182500 3.9 7153 3.1 5584

4th Dam:

Ricecrest Blackstar Faye-ET

EX-90,2E VEVEE GMD-DOM

8-09 365 35630 3.8 1354 3.1 1105

Lifetime 288270 4.0 11428 3.1 9051

Maternal sister:

Ricecrest Southwind Kaye-ET

VG-87 GMD-DOM

5-00 365 39450 4.1 1633 3.4 1333

*Many high AI sons including former

Dam of #1 TPI sires Lantz and Marshall

5th Dam:

Ricecrest Ned Boy Noreen-ET

EX-91,2E EEEEE GMD-DOM

7-04 365 35260 4.2 1489 3.2 1116

Lifetime 172940 4.2 7338 3.4 5810

6th Dam: Ricecrest Jemini Jayanna

VG-87 VG-MS DOM

10-02 365 32070 4.1 1323 3.0 966

Lifetime 210730 4.0 8395 3.1 6550

7th Dam: Ricecrest Elevation Ella

VG-86 DOM

7-08 365 25010 3.5 871 3.0 740

Lifetime 153410 3.6 5460 3.1 4266

8th Dam: Terracelane Ideal Star

VG-88 VVEV

Lifetime 207856 3.7 7338F





Ricecrest Scarlett-ET

*All-PA Spring Calf 2019
(FULL sister to Lots 3136 and 3183)

LOT 3136

Ricecrest Shea-ET

2-05 VG-85 VV++V
144819887 99%RHA-I
Born 3/11/19
2-01 238 16592 4.0 668 2.8 472 RIP
12/7 test- 64 lbs 5.6%F 3.3%P
SCC 31,000
Fresh 4/14/21
Bred 9/27/21, Due 7/4/22 to
250HO14134 Renegade + 2913G
(carries an ultrasound male)

FULL sister:

Ricecrest Scarlett-ET

*All-PA Spring Calf 2019
(Pictured above)

*Another full sister sells as Lot 3183

Walnutlawn Solomon-ET

11775998C 8/21 PTA +1949GTPI
+2.56T +1.62UDC +.30FLC 99%R
Doorman X VG-89 Lavanguard

Ricecrest Gold Chip Geneva

7-09 EX-91 EEVVE 141910404
2-00 365 23600 4.0 947 3.0 716
3-03 365 28570 4.0 1141 2.9 817
5-04 365 29520 4.3 1260 2.9 852
7-04 365 27390 4.2 1137 2.7 751
Lifetime 131810 4.1 5373 2.9 3841
Sire: Mr Chassity Gold Chip-ET

2nd Dam:

Ricecrest Aftershock Aubrey
VG-87 EEE+V
1-10 365 20300 4.1 830 3.3 674

3rd Dam:

Ricecrest Freelance Fawn-ET
VG-86 VV++V
2-06 365 25300 3.9 986 3.4 858

4th Dam:

Ricecrest Convinc Carla-ET
VG-86 VVVVV GMD
2-00 365 30280 4.0 1198 3.3 994

5th Dam:

Ricecrest Luke Lauren
EX-91 EEEVV GMD-DOM
6-06 365 32410 3.6 1162 3.2 1029
**Full sis. to former #1 TPI sire 'Lantz'*

6th Dam:

Ricecrest Southwind Kaye-ET
VG-87 GMD-DOM
5-00 365 39450 4.1 1633 3.4 1333
**Many high AI sons including former #1 TPI sires Lantz and Marshall*

7th Dam:

Ricecrest Ned Boy Noreen-ET
EX-91,2E EEEE GMD-DOM
7-04 365 35260 4.2 1489 3.2 1116
Lifetime 172940 4.2 7338 3.4 5810

8th Dam:

Ricecrest Jemini Jayanna
VG-87 VG-MS DOM
10-02 365 32070 4.1 1323 3.0 966
Lifetime 210730 4.0 8395 3.1 6550

9th Dam: Ricecrest Elevation Ella VG-86 DOM

7-08 365 25010 3.5 871 3.0 740
Lifetime 153410 3.6 5460 3.1 4266

10th Dam: Terracelane Ideal Star VG-88 VVEV

Lifetime 207856 3.7 7338F

LOT 3139

Ricecrest Complete Cornelia

2-02 GP-81 +GG++
 145019851 99%RHA-I
 Born 6/13/19
 1-11 209 17301 3.8 657 3.2 554 RIP
 12/7 test- 81 lbs 4.0%F 3.5%P
 SCC 13,000
 Fresh 5/13/21
 Bred 12/4/21 to
 7LM19 Farmer Joe (Limousin beef)



Larcrest B Complete-ET

3141227727 8/21 PTA +2584GTPI
 +104M +.16% +46F +28P +528M\$
 +2.0PL +1.321T +1.59UDC +.69FLC
 Bandares X VG-85 Kingboy

Ricecrest Crank It Cherry

5-02 VG-85 VVGGV 143754972
 2-00 365 26840 4.2 1129 3.3 878
 3-07 365 38530 3.6 1399 3.0 1156
 Sire: Jenny-Lou Mcutchen Crank It

11th Dam: Ricecrest Elevation Ella
 VG-86 DOM
 7-08 365 25010 3.5 871 3.0 740
 Lifetime 153410 3.6 5460 3.1 4266
12th Dam: Terracelane Ideal Star
 VG-88 VVEV
 Lifetime 207856 3.7 7338F

2nd Dam: Ricecrest Supersire Sage

VG-85 VVV+V
 3-01 322 29020 3.6 1048 3.1 898

3rd Dam: Ricecrest Osmond Oreille

EX-90 VEVVE
 4-01 365 33790 3.7 1263 3.2 1068
 Lifetime 172310 3.7 6424 3.2 5501

4th Dam: Ricecrest Million Mo-ET

VG-87 EV++V
 4-03 354 31260 3.3 1046 3.1 975
 Lifetime 133420 3.4 4584 3.1 4137

5th Dam: Ricecrest Shottle Sherry-ET

EX-90,2E EEEVV
 4-04 365 39410 3.4 1331 3.1 1231
 Lifetime 138690 3.5 4871 3.2 4446

6th Dam: Ricecrest Jester Jamie-ET

EX-90 VEEEEE
 4-04 365 38520 3.6 1372 3.1 1183
 Lifetime 111750 3.6 4029 3.2 3559

7th Dam: Ricecrest Mandel Amber-ET

VG-86 VV++V GMD-DOM
 1-11 365 30020 3.6 1080 3.2 954
 *Full sis.to former #1 TPI sire 'Marshall'

8th Dam: Ricecrest Southwind Kaye-ET

VG-87 GMD-DOM
 5-00 365 39450 4.1 1633 3.4 1333
 *Many high AI sons including former #1 TPI sires Lantz and Marshall

9th Dam: Ricecrest Ned Boy Noreen-ET

EX-91,2E EEEEE GMD-DOM
 7-04 365 35260 4.2 1489 3.2 1116
 Lifetime 172940 4.2 7338 3.4 5810

10th Dam: Ricecrest Jemini Jayanna

VG-87 VG-MS DOM
 10-02 365 32070 4.1 1323 3.0 966
 Lifetime 210730 4.0 8395 3.1 6550

LOT 3143

Wa-Del Rice Hotline Hyltan

145316529 99%RHA-I
 Born 7/15/19
 1-11 171 16847 3.5 593 2.8 471 RIP
 12.7 test- 89 lbs 3.8%F 3.1%P
 SCC 141,000
 Fresh 6/20/21
 Bred 12/2/21 to
 250HO14579 Hancock +2728G



Peak Hotline-ET

3129128855 8/21 PTA +2696GTPI
 +950M +.17% +85F +.06% +48P
 +2.89T +2.40UDC +1.29FLC 98%R
 AltaHotrod X Mogul

Wa-Del Rice Lightmyfire Lea

145316510
 1-11 365 31573 3.2 1014 3.0 934
 3-03 365 35118 3.7 1287 3.1 1084
 Sire: Maple Wood Light My Fire-ET

2nd Dam: Wa-Del Rice Shottle Hope-ET

EX-90,3E EEVVE
 1-11 365 28020 3.5 994 2.8 786
 3-05 365 31890 3.6 1153 2.8 883
 4-11 355 36220 3.5 1259 3.7 983
 6-01 365 32350 3.7 1182 2.8 909
 7-03 365 33860 3.9 1336 2.7 927
 8-08 305 27170 3.9 1061 2.8 752
 9-08 297 27790 3.7 1025 2.8 774
 Lifetime 232560 3.7 8575 2.8 6486

3rd Dam: Wa-Del Rice O-Man Heidi-ET

VG-87 VVVEV GMD
 1-11 365 29550 3.9 1162 3.3 976

4th Dam: Wa-Del Rice Finley Honi-ET

VG-87 VVVVV DOM
 2-00 365 30770 4.4 1352 3.2 984

5th Dam: Darlawn Mtoto Honibea

VG-85 VVV+V DOM
 2-05 365 37710 4.2 1574 3.1 1165
 *Dam of 29HO11909 Hayden

6th Dam: Darlawn Rudolph Hera

VG-86 +VVVV
 3-04 361 34360 3.2 1095 3.1 1059

7th Dam: Wallmac Bstar Dixie Honi-ET

EX-91,2E EEEVV GMD-DOM
 5-00 365 47750 3.8 1836 2.8 1335

8th Dam: Dixie-Lee Legacy-ET

VG-87 GMD-DOM
 5-01 305 30520 4.0 1235 2.8 858
 Lifetime 134770 4.2 5615 2.9 3948

9th Dam: Lar-Lin Glendell Haiti

EX-93 GMD-DOM
 5-03 365 43150 3.6 1560 2.8 1219
 Lifetime 111990 3.9 4397

10th Dam: Ground Round-Oak Hagen Hellen

EX-92,4E EEEE GMD-DOM
 Lifetime 210240 3.8 7982

11th Dam: Ground Hagen Mil-Key Maud

EX-90 EVEV
 Lifetime 181600 3.8 4852

LOT 3151

Riccrest Kellgren Kamea

145036188 99%RHA-I
 Born 7/12/19
 1-11 152 11390 3.6 414 2.9 335 RIP
 12/7 test- 70 lbs 4.1%F 3.3%P
 SCC 13,000
 Fresh 7/9/21
 Bred 11/14/21 to
 200HO11862 Lambeau +2989G



Rickland Kellgren 852-ET

73814050 8/21 PTA +2383GTPI
 +312M +.01% +48F +26P +2.88SCS
 +1.40T +1.29UDC +.27FLC 85%R
 Kingboy X VG-86 Supersire

Riccrest Chap Charleen

4-05 VG-85 VE++V 143704744
 2-11 293 26770 3.3 876 2.9 766
 3-11 293 28830 3.3 942 2.9 824
 5-00 365 33990 3.5 1174 3.0 1011
 6-05 365 35920 3.5 1273 2.8 1000
 Lifetime 132130 3.4 4523 2.9 3822
 Sire: Eildon-Tweed Super Chap-ET

11th Dam: Riccrest Elevation Ella VG-86 DOM

7-08 365 25010 3.5 871 3.0 740
 Lifetime 153410 3.6 5460 3.1 4266

12th Dam: Terracelane Ideal Star VG-88 VVEV

Lifetime 207856 3.7 7338F

2nd Dam:

Riccrest Denali Donna
VG-87 VV++E
 2-01 320 25450 3.3 843 2.9 748
 3-00 365 35480 2.9 1023 3.1 1112

3rd Dam:

Riccrest Onward Olympia
GP-83 V++++
 3-04 325 26190 3.3 870 2.9 769

4th Dam:

Riccrest Shottle Shauna-ET
VG-87 VVVV+V
 8-06 365 33310 3.6 1205 3.0 1009
 Lifetime 200220 3.8 7596 3.2 6406

5th Dam:

Riccrest Hershel Heidi-ET
VG-89 EEEV
 5-04 365 34780 3.3 1162 3.1 1069
 Lifetime 114140 3.5 3981 3.2 3644

6th Dam:

Riccrest Convinc Carmen-ET
GP-82 +VVG+
 2-04 365 44650 2.8 1259 3.1 1406

7th Dam: Riccrest Mandel Amber-ET

VG-86 VV++V GMD-DOM
 1-11 365 30020 3.6 1080 3.2 954
**Full sis.to former #1 TPI sire 'Marshall'*

8th Dam: Riccrest Southwind Kaye-ET

VG-87 GMD-DOM
 5-00 365 39450 4.1 1633 3.4 1333
**Many high AI sons including former
 #1 TPI sires Lantz and Marshall*

9th Dam: Riccrest Ned Boy Noreen-ET

EX-91,2E EEEE GMD-DOM
 7-04 365 35260 4.2 1489 3.2 1116
 Lifetime 172940 4.2 7338 3.4 5810

10th Dam: Riccrest Jemini Jayanna

VG-87 VG-MS DOM
 10-02 365 32070 4.1 1323 3.0 966
 Lifetime 210730 4.0 8395 3.1 6550

LOT 3152

Riccrest Big Flavor Britni

145036179 100%RHA-NA
 Born 7/5/19
 2-00 150 9692 3.7 361 3.0 289 RIP
 12/7 test- 67 lbs 3.7%F 3.2%P
 SCC 38,000
 Fresh 7/11/21
 Bred 10/31/21, Due 8/7/22 to
 829XB707

OCD Big Flavor-ET

3137917463 8/21 PTA +2436GTPI
 +276M +20F +17P +2.6PL +1.5DPR
 +1.37T +2.58UDC +1.43FLC 90%R
 Modesty X EX-90 Halogen

Riccrest Meteor Mariah

2-11 GP-82 V++G+ 143600442
 2-02 329 19910 3.7 730 3.1 613
 3-03 305 23440 3.5 827 2.8 666
 4-04 258 20730 3.5 722 2.8 579
 5-04 262 21410 3.6 770 2.9 627
 Sire: Sully AltaMeteor-ET

2nd Dam:

Riccrest Bolton Brooke-TW
GP-83 +VGGV
 2-01 365 24830 3.5 866 3.0 754
 3-04 363 29620 3.6 1057 3.0 890
 4-06 365 29680 3.3 994 3.0 903
 5-09 234 23860 3.3 786 2.8 660
 6-09 365 34970 3.5 1209 3.1 1075
 Lifetime 146430 3.4 5038 3.1 4608

3rd Dam:

Riccrest Database Dawn
VG-85 +EV++
 7-07 365 31910 3.7 1184 3.2 1033
 Lifetime 159000 3.8 5999 3.4 5391

4th Dam:

Riccrest Elton Tiffany-ET
VG-88 VE+VV DOM
 6-06 350 32830 3.7 1227 3.1 1027
 Lifetime 129980 3.6 4698 3.2 4155

5th Dam: Riccrest Blackstar Faye-ET

EX-90,2E VEVEE GMD-DOM
 8-09 365 35630 3.8 1354 3.1 1105
 Lifetime 288270 4.0 11428 3.1 9051

Maternal sister:

Riccrest Southwind Kaye-ET VG-87
**Many high AI sons including former
 Dam of #1 TPI sires Lantz and Marshall*

6th Dam: Riccrest Ned Boy Noreen-ET

EX-91,2E EEEE GMD-DOM
 7-04 365 35260 4.2 1489 3.2 1116
 Lifetime 172940 4.2 7338 3.4 5810

7th Dam: Riccrest Jemini Jayanna

VG-87 VG-MS DOM
 10-02 365 32070 4.1 1323 3.0 966
 Lifetime 210730 4.0 8395 3.1 6550

8th Dam: Riccrest Elevation Ella

VG-86 DOM
 7-08 365 25010 3.5 871 3.0 740
 Lifetime 153410 3.6 5460 3.1 4266

12th Dam: Terracelane Ideal Star

VG-88 VVEV
 Lifetime 207856 3.7 7338F

LOT 3155

Ricecrest Silver Silvana

145036209 100%RHA-NA
 Born 7/18/19
 1-11 148 11205 4.7 526 2.8 314 RIP
 12/7 test- 68 lbs 4.1%F 2.9%P
 SCC 20,000
 Fresh 7/13/21
 Bred 10/22/21, Due 7/29/22 to
7HO14160 Luster-P +2811G

Seagull-Bay Silver-ET

72156794 8/21 PTA +2533GTPI
 +664M +.17% +73F +32P +.7PL
 +1.59T +1.77UDC +1.21FLC 99%R
 Mogul X VG-88 DOM Snowman

Ricecrest Gambler Gabriella

4-03 VG-87 VVVVV 143688642
 1-10 307 20640 4.4 912 3.3 689
 2-10 335 26000 4.7 1228 3.2 840
 3-11 365 28460 4.5 1273 3.4 964
 5-03 330 30030 4.5 1349 3.3 989
 Lifetime 107630 4.5 4886 3.3 3571
 Sire: Le-O-La Mogul Gambler



2nd Dam:

Ricecrest Goldwyn Grace-ET
VG-86 VEVVV
 1-11 356 25490 3.3 851 3.0 772
 3-00 365 29560 3.4 1016 3.0 885
 4-05 305 28870 3.7 1059 3.0 855
 Lifetime 107020 3.5 3719 3.0 3201

3rd Dam: Ricecrest Shottle Selena-ET

EX-91,2E EEEVE
 7-04 335 36510 3.6 1314 2.9 1056
 Lifetime 169000 3.7 6273 3.1 5289

4th Dam: Sandy-Valley Finly Casie-ET

5th Dam: Sandy-Valley Convince Candy-ET
VG-85 +VVVV GMD-DOM
 2-03 365 37760 3.9 1482 3.3 1246

6th Dam: Ricecrest Luke Lauren

EX-91 EEEEV GMD-DOM
 6-06 365 32410 3.6 1162 3.2 1029
**Full sis. to former #1 TPI sire 'Lantz'*

7th Dam: Ricecrest Southwind Kaye-ET

VG-87 GMD-DOM
 5-00 365 39450 4.1 1633 3.4 1333
**Many high AI sons including former
 #1 TPI sires Lantz and Marshall*

8th Dam: Ricecrest Ned Boy Noreen-ET

EX-91,2E EEEE GMD-DOM
 7-04 365 35260 4.2 1489 3.2 1116
 Lifetime 172940 4.2 7338 3.4 5810

9th Dam: Ricecrest Jemini Jayanna

VG-87 VG-MS DOM
 10-02 365 32070 4.1 1323 3.0 966
 Lifetime 210730 4.0 8395 3.1 6550

10th Dam: Ricecrest Elevation Ella

VG-86 DOM
 7-08 365 25010 3.5 871 3.0 740
 Lifetime 153410 3.6 5460 3.1 4266

11th Dam: Terracelane Ideal Star

VG-88 VVEV
 Lifetime 207856 3.7 7338F

LOT 3160

Wa-Del Hotline Halynne

145311430 99%RHA-I
 Born 7/1/19
 2-00 137 10018 4.6 465 3.0 302 RIP
 12/7 test- 77 lbs 4.7%F 3.4%P
 SCC 18,000
 Fresh 7/24/21

Peak Hotline-ET

3129128855 8/21 PTA +2696GTPI
 +950M +.17% +85F +.06% +48P
 +2.89T +2.40UDC +1.29FLC 98%R
 AltaHotrod X Mogul

Wa-Del Rice King Abel Khali

145104513
 2-00 339 20981 4.4 923 3.4 711
 Sire: Leaninghouse King Abel-ET

2nd Dam:

Wa-Del Rice Yoder Yulia
GP-83 VVGG+
 2-00 344 25650 4.0 1017 3.1 859
 3-01 365 31530 3.9 1233 3.4 1059
 4-04 328 35220 4.1 1433 3.1 1107
 5-05 305 34490 4.0 1395 3.2 1100
 Lifetime 127950 4.0 5121 3.3 4168

3rd Dam: Wa-Del Rice Domain Heidi-ET

VG-87 VVV+V
 3-05 310 27840 3.5 976 3.2 887

4th Dam: Wa-Del Rice Goldwyn Hana-ET

VG-87 VV++V
 3-10 365 27780 4.2 1175 3.5 970

5th Dam: Wa-Del Rice O-Man Holly-ET

GP-80 +++G+ DOM
 2-01 365 27940 3.9 1086 3.3 925

6th Dam: Darlawn Mtoto Honibea

VG-85 VVV+V DOM
 2-05 365 37710 4.2 1574 3.1 1165
**Dam of 29HO11909 Hayden*

7th Dam: Darlawn Rudolph Hera

VG-86 +VVVV
 3-04 361 34360 3.2 1095 3.1 1059

8th Dam: Wallmac Bstar Dixie Honi-ET

EX-91,2E EEEEV GMD-DOM
 5-00 365 47750 3.8 1836 2.8 1335

9th Dam: Dixie-Lee Legacy-ET

VG-87 GMD-DOM
 5-01 305 30520 4.0 1235 2.8 858
 Lifetime 134770 4.2 5615 2.9 3948

10th Dam: Lar-Lin Glendell Haiti

EX-93 GMD-DOM
 5-03 365 43150 3.6 1560 2.8 1219
 Lifetime 111990 3.9 4397

11th Dam: Ground Round-Oak Hagen Hellen

EX-92,4E EEEE GMD-DOM
 Lifetime 210240 3.8 7982

12th Dam: Ground Hagen Mil-Key Maud

EX-90 EVEV
 Lifetime 181600 3.8 4852

LOT 3168

Ricecrest Hotline Hevven

145315957 99%RHA-I
 Born 9/7/19
 1-11 104 7290 4.6 336 3.2 233 RIP
 12/7 tst- 77 lbs 3.9%F 3.5%P
 SCC 13,000
 Fresh 8/26/21
 Bred 11/27/21 to
 200HO12146 Fate +2891G



Peak Hotline-ET

3129128855 8/21 PTA +2696GTPI
 +950M +.17% +85F +.06% +48P
 +2.89T +2.40UDC +1.29FLC 98%R
 AltaHotrod X Mogul

Ricecrest Haroldo Harva

145010133
 -Sold for Dairy
 Sire: AOT Haroldo

11th Dam: Ricecrest Jemini Jayanna
 VG-87 VG-MS DOM
 10-02 365 32070 4.1 1323 3.0 966
 Lifetime 210730 4.0 8395 3.1 6550
12th Dam: Ricecrest Elevation Ella
 VG-86 DOM
 7-08 365 25010 3.5 871 3.0 740
 Lifetime 153410 3.6 5460 3.1 4266
13th Dam: Terracelane Ideal Star
 VG-88 VVEV
 Lifetime 207856 3.7 7338F

2nd Dam:

Ricecrest Dorcy Daleia
 VG-86 VV+VV
 1-10 317 22620 3.8 862 3.1 704
 2-10 287 19780 3.7 728 3.1 622
 3-10 354 36330 3.5 1269 3.0 1080
 5-00 256 23060 4.2 977 3.2 748
 Lifetime 101790 3.8 3836 3.1 3154

3rd Dam:

Ricecrest Active Avery
 VG-86 EV+V+
 5-00 309 26820 4.0 1079 3.3 882
 Lifetime 112690 4.1 4673 3.3 3748

4th Dam:

Ricecrest Ramos Rebekah
 GP-81 G+G++
 4-00 365 26950 3.8 1016 3.2 866

5th Dam: Ricecrest Shottle Shelly-TW

EX-90 EVVEE
 4-03 3656 31570 3.6 1146 3.2 1024

6th Dam: Ricecrest Hershel Heidi-ET

VG-89 EEEVV
 5-04 365 34780 3.3 1162 3.1 1069
 Lifetime 114140 3.5 3981 3.2 3644

7th Dam: Ricecrest Convinc Carmen-ET

GP-82 +VVG+
 2-04 365 44650 2.8 1259 3.1 1406

8th Dam: Ricecrest Mandel Amber-ET

VG-86 VV++V GMD-DOM
 1-11 365 30020 3.6 1080 3.2 954
 *Full sis.to former #1 TPI sire 'Marshall'

9th Dam: Ricecrest Southwind Kaye-ET

VG-87 GMD-DOM
 5-00 365 39450 4.1 1633 3.4 1333
 *Many high AI sons including former
 #1 TPI sires Lantz and Marshall

10th Dam: Ricecrest Ned Boy Noreen-ET

EX-91,2E EEEE GMD-DOM
 7-04 365 35260 4.2 1489 3.2 1116
 Lifetime 172940 4.2 7338 3.4 5810

LOT 3174

Ricecrest HumbleNKind Harla

145315948 100%RHA-NA
 Born 9/5/19
 2-00 87 5341 4.3 230 3.1 166 RIP
 12/7 test- 69 lbs 4.1%F 3.3%P
 SCC 13,000
 Fresh 9/12/21
 Bred 11/19/21 to
 200HO11862 Lambeau +2989G

Cookiecutter HumbleNKind-ET

3130915852 8/21 PTA +244GTPI
 +239M +20F +14P +2.9PL +1.7DPR
 +1.62T +1.69UDC +1.60FLC 97%R
 Modesty X EX-92,2E DOM Epic

Ricecrest Mogul Myla

3-11 VG-86 VVVVV 142467589
 1-11 365 28020 3.8 1074 3.0 852
 3-02 365 30590 4.0 1222 3.1 952
 4-04 331 33050 4.0 1333 3.0 1001
 5-05 365 35350 4.0 1423 3.1 1094
 6-07 247 22880 4.1 935 3.0 678
 Lifetime 153010 4.0 6116 3.1 4685
 Sire: Mountfield SSI Dcy Mogul-ET

2nd Dam:

Ricecrest Iota Ianna
 GP-81 ++G+G
 1-11 365 31580 3.9 1241 3.0 933
 3-08 350 34360 3.9 1349 3.0 1024

3rd Dam:

Ricecrest Shottle Sandy-ET
 VG-87 VVVVV DOM
 4-04 339 31640 3.5 1112 3.1 989
 Lifetime 144820 3.5 5061 3.2 4665

4th Dam:

Ricecrest Jester Jamie-ET
 EX-90 VEEEE
 4-04 365 38520 3.6 1372 3.1 1183
 Lifetime 111750 3.6 4029 3.2 3559

5th Dam:

Ricecrest Mandel Amber-ET
 VG-86 VV++V GMD-DOM
 1-11 365 30020 3.6 1080 3.2 954
 *Full sis.to former #1 TPI sire 'Marshall'

6th Dam: Ricecrest Southwind Kaye-ET

VG-87 GMD-DOM
 5-00 365 39450 4.1 1633 3.4 1333
 *Many high AI sons including former
 #1 TPI sires Lantz and Marshall

7th Dam: Ricecrest Ned Boy Noreen-ET

EX-91,2E EEEE GMD-DOM
 7-04 365 35260 4.2 1489 3.2 1116
 Lifetime 172940 4.2 7338 3.4 5810

8th Dam: Ricecrest Jemini Jayanna

VG-87 VG-MS DOM
 10-02 365 32070 4.1 1323 3.0 966
 Lifetime 210730 4.0 8395 3.1 6550

9th Dam:

Ricecrest Elevation Ella
 VG-86 DOM
 7-08 365 25010 3.5 871 3.0 740
 Lifetime 153410 3.6 5460 3.1 4266

10th Dam: Terracelane Ideal Star

VG-88 VVEV
 Lifetime 207856 3.7 7338F

LOT 3176

Riccrest Big Flavor Beagan

145019879 100%RHA-NA
 Born 6/16/19
 2-03 78 5672 4.4 251 3.0 168 RIP
 12/7 test- 69 lbs 4.8%F 2.8%P
 SCC 33,000
 Fresh 9/21/21



OCD Big Flavor-ET

3137917463 8/21 PTA +2436GTPI
 +276M +20F +17P +2.6PL +1.5DPR
 +1.37T +2.58UDC +1.43FLC 90%R
 Modesty X EX-90 Halogen

Riccrest Gulf Gloria

5-00 VG-88 VV+VE 143600358
 1-10 294 17680 4.0 708 3.1 544
 2-10 365 30430 3.9 1192 3.2 961
 4-06 305 31880 4.0 1262 2.8 889
 5-06 332 31610 4.5 1409 3.0 938
 6-07 158 14908 3.9 576 2.8 422 RIP
 LTD 130213 4.1 5321 3.0 3885
 Sire: De-Su Gulf-ET

10th Dam: Riccrest Elevation Ella
VG-86 DOM
 7-08 365 25010 3.5 871 3.0 740
 Lifetime 153410 3.6 5460 3.1 4266
11th Dam: Terracelane Ideal Star
VG-88 VVEV
 Lifetime 207856 3.7 7338F

2nd Dam:

Riccrest Guthrie Glisten
VG-86 VVVVV
 2-01 323 21160 3.5 735 3.1 657
 3-02 313 23850 4.0 959 3.2 753
 4-02 358 30480 4.1 1235 3.0 927
 5-03 281 25690 3.7 946 3.0 778
 6-03 287 25180 4.0 1013 3.1 774
 Lifetime 130460 3.9 5078 3.1 4042

3rd Dam: Riccrest Touchdown Tabitha

VG-86 VE++V
 7-01 365 35910 3.1 1105 3.1 1098
 10-05 365 35860 3.0 1078 2.9 1041
 Lifetime 277640 3.2 8838 3.1 8609

4th Dam: Riccrest Durham Darla

VG-86 VV++V
 2-02 335 21940 3.8 836 3.1 686

5th Dam: Riccrest Manat Morgan

VG-83 GEV++
 3-07 365 29230 4.2 1232 3.1 912

5th Dam: Riccrest Convince Chris-ET

VG-86 VVVVV
 2-00 365 26610 4.4 1183 3.3 884

6th Dam: Riccrest Luke Leann-ET

VG-88 +EVEV GMD-DOM
 5-01 354 33970 3.8 1279 3.0 1028

**Full sis. to former #1 TPI sire 'Lantz'*

7th Dam: Riccrest Southwind Kaye-ET

VG-87 GMD-DOM
 5-00 365 39450 4.1 1633 3.4 1333

**Many high AI sons including former #1 TPI sires Lantz and Marshall*

8th Dam: Riccrest Ned Boy Noreen-ET

EX-91,2E EEEE GMD-DOM
 7-04 365 35260 4.2 1489 3.2 1116

Lifetime 172940 4.2 7338 3.4 5810

9th Dam: Riccrest Jemini Jayanna

VG-87 VG-MS DOM
 10-02 365 32070 4.1 1323 3.0 966

Lifetime 210730 4.0 8395 3.1 6550

LOT 3177

Riccrest Kellgren Kosta

145019897 99%RHA-I
 Born 10/26/19
 1-11 70 5340 3.7 199 2.9 154 RIP
 12/7 test- 90 lbs 3.8%F 3.1%P
 SCC 19,000
 Fresh 9/29/21



Rickland Kellgren 852-ET

73814050 8/21 PTA +2383GTPI
 +312M +.01% +48F +26P +2.88SCS
 +1.40T +1.29UDC +.27FLC 85%R
 Kingboy X VG-86 Supersire

Riccrest Dorcy Deora

2-07 GP-83 ++G++ 143600460
 1-11 365 27540 3.4 950 3.0 819
 3-07 266 16120 3.3 533 3.0 488
 4-10 236 22060 3.9 867 2.8 628
 Sire: Coyne-Farms Dorcy-ET

2nd Dam:

Riccrest Bogart Baila
VG-85 EV+++
 2-00 321 22640 3.8 864 3.3 750
 3-00 365 24310 4.0 970 3.3 808
 4-04 262 22140 4.1 902 3.1 690

3rd Dam: Riccrest Bolton Brooke-TW

GP-83 +VGGV
 6-09 365 34970 3.5 1209 3.1 1075

Lifetime 146430 3.4 5038 3.1 4608

4th Dam: Riccrest Database Dawn

VG-85 +EV++
 7-07 365 31910 3.7 1184 3.2 1033

Lifetime 159000 3.8 5999 3.4 5391

5th Dam: Riccrest Elton Tiffany-ET

VG-88 VE+VV DOM
 6-06 350 32830 3.7 1227 3.1 1027

Lifetime 129980 3.6 4698 3.2 4155

6th Dam: Riccrest Blackstar Faye-ET

EX-90,2E VEVEE GMD-DOM
 8-09 365 35630 3.8 1354 3.1 1105

Lifetime 288270 4.0 11428 3.1 9051

Maternal sister:

Riccrest Southwind Kaye-ET VG-87

**Many high AI sons including former Dam of #1 TPI sires Lantz and Marshall*

7th Dam:

Riccrest Ned Boy Noreen-ET

EX-91,2E EEEE GMD-DOM
 7-04 365 35260 4.2 1489 3.2 1116

Lifetime 172940 4.2 7338 3.4 5810

8th Dam: Riccrest Jemini Jayanna

VG-87 VG-MS DOM
 10-02 365 32070 4.1 1323 3.0 966

Lifetime 210730 4.0 8395 3.1 6550

9th Dam: Riccrest Elevation Ella

VG-86 DOM
 7-08 365 25010 3.5 871 3.0 740

Lifetime 153410 3.6 5460 3.1 4266

10th Dam: Terracelane Ideal Star

VG-88 VVEV
 Lifetime 207856 3.7 7338F

LOT 3178

Ricecrest Hotline Harlene

145320191 100%RHA-NA
 Born 5/25/19
 2-04 66 4355 4.6 200 3.2 138 RIP
 12/7 tst- 75 lbs 4.5%F 3.2%P
 SCC 13,000
 Fresh 10/3/21

Peak Hotline-ET

3129128855 8/21 PTA +2696GTPI
 +950M +.17% +85F +.06% +48P
 +2.89T +2.40UDC +1.29FLC 98%R
 AltaHotrod X Mogul

Ricecrest Montana Moira

145056379
 1-00 301 23850 3.7 871 3.1 737
 1-11 313 30520 3.5 1061 3.1 948
 3-00 303 29193 3.6 1061 3.1 911
 4-01 142 15680 3.5 542 2.9 449 RIP
 Sire: IHG Montana

2nd Dam: Ricecrest Caliber Colleen GP-83 V++++

1-11 365 24250 3.2 776 3.0 731
 3-02 347 26650 3.6 947 3.0 798
 4-03 271 21510 3.8 843 3.0 662
 5-03 261 22150 3.8 843 3.0 662
 6-02 317 21920 4.5 976 3.2 709
 7-03 267 15570 4.0 617 3.2 504
 8-06 239 17990 4.2 754 3.0 538
 Lifetime 151490 3.8 5742 3.0 4609

3rd Dam: Ricecrest Outside Olivia VG-88 VVVVV

7-01 365 26180 3.9 1012 3.1 817
 Lifetime 182500 3.9 7153 3.1 5584

4th Dam: Ricecrest Blackstar Faye-ET

EX-90,2E VEVEE GMD-DOM
 8-09 365 35630 3.8 1354 3.1 1105
 Lifetime 288270 4.0 11428 3.1 9051

Maternal sister:

Ricecrest Southwind Kaye-ET VG-87 GMD-DOM

5-00 365 39450 4.1 1633 3.4 1333

**Many high AI sons including former
 Dam of #1 TPI sires Lantz and Marshall*

5th Dam: Ricecrest Ned Boy Noreen-ET EX-91,2E EEEE GMD-DOM

7-04 365 35260 4.2 1489 3.2 1116
 Lifetime 172940 4.2 7338 3.4 5810

6th Dam: Ricecrest Jemini Jayanna VG-87 VG-MS DOM

10-02 365 32070 4.1 1323 3.0 966
 Lifetime 210730 4.0 8395 3.1 6550

7th Dam: Ricecrest Elevation Ella VG-86 DOM

7-08 365 25010 3.5 871 3.0 740
 Lifetime 153410 3.6 5460 3.1 4266

8th Dam: Terracelane Ideal Star VG-88 VVEV

Lifetime 207856 3.7 7338F

LOT 3179

Wa-Del Rice Nighthawk Nasha

145316499 99%RHA-I
 Born 6/3/19
 2-04 66 4739 4.6 219 2.9 136 RIP
 12/7 test- 87 lbs 4.1%F 2.7%P
 SCC 27,000
 Fresh 10/3/21

Mr Spring Nighthawk-ET

3132349957 8/21 PTA +2744GTPI
 +1217M +72F +46P +808NMS +4.5PL
 +1.27T +1.84UDC -.14FLC 94%R
 AltaSpring X GP-82 DOM Numero Uno

Wa-Del Rice Scenario Sandra

4-03 VG-85 VV++V 145056230
 2-00 326 23898 3.7 876 3.0 718
 3-00 311 27524 3.9 1079 3.1 858
 4-00 171 17970 3.6 647 3.0 532 RIP
 Sire: Sandy-Valley Scenario-ET

2nd Dam: Wa-Del Rice Trump Heart VG-87 EEE+V

2-01 365 23730 3.7 889 3.0 705
 3-05 365 27370 3.5 955 2.9 798
 4-08 314 31100 3.7 1148 2.9 891
 5-09 287 27940 3.5 969 2.7 756
 Lifetime 131440 3.6 3780

3rd Dam: Wa-Del Rice Boliver Harley GP-83 +V+++

5-02 365 33650 3.3 1111 3.2 1069
 Lifetime 110070 3.5 3829 3.3 3625

4th Dam: Wa-Del Rice Garr Honor-ET GP-83 V++G+

3-07 323 26610 4.4 1174 3.3 891

5th Dam: Wa-Del Rice O-Man Holly-ET GP-80 +++G+ DOM

2-01 365 27940 3.9 1086 3.3 925

5th Dam: Wa-Del Rice O-Man Holly-ET GP-80 +++G+ DOM

2-01 365 27940 3.9 1086 3.3 925

6th Dam: Darlawn Mtoto Honibea VG-85 VVV+V DOM

2-05 365 37710 4.2 1574 3.1 1165
 *Dam of 29HO11909 Hayden

7th Dam: Darlawn Rudolph Hera VG-86 +VVVV

3-04 361 34360 3.2 1095 3.1 1059

8th Dam: Wallmac Bstar Dixie Honi-ET EX-91,2E EEEEV GMD-DOM

5-00 365 47750 3.8 1836 2.8 1335

9th Dam: Dixie-Lee Legacy-ET VG-87 GMD-DOM

5-01 305 30520 4.0 1235 2.8 858
 Lifetime 134770 4.2 5615 2.9 3948

10th Dam: Lar-Lin Glendell Haiti EX-93 GMD-DOM

5-03 365 43150 3.6 1560 2.8 1219
 Lifetime 111990 3.9 4397

11th Dam: Ground Round-Oak Hagen Hellen

EX-92,4E EEEE GMD-DOM
 Lifetime 210240 3.8 7982

12th Dam: Ground Hagen Mil-Key Maud

EX-90 EVEV
 Lifetime 181600 3.8 4852

LOT 3182

Ricecrest Delta-Lambda Debb

145097293 99%RHA-I

Born 10/24/19

Bred 12/11/21 to

180HO15795 Rogue +2935G

Farnear Delta-Lambda-ET

3125993715 8/21 PTA +2758GTPI
+1060M +48F +42P +639NMS +4.3PL
+2.73T +2.98UDC +.82FLC 99%R
Delta X EX-91,2E Uno

Ricecrest Accelreign Atara

145010142
-Sold for Dairy
Sire: Peak Accelreign-ET

9th Dam: Ricecrest Elevation Ella VG-86 DOM

7-08 365 25010 3.5 871 3.0 740
Lifetime 153410 3.6 5460 3.1 4266

10th Dam: Terracelane Ideal Star VG-88 VVEV

Lifetime 207856 3.7 7338F

2nd Dam:

Ricecrest Grafeeti Glade

VG-88 VEVVE
1-11 338 26580 3.0 792 3.0 805
3-00 330 30960 3.4 1068 3.0 916
4-01 365 36570 3.5 1282 3.0 1109
5-07 302 29900 4.1 1219 3.0 911
6-06 365 33460 3.8 1269 3.1 1028
7-09 346 32240 4.1 1314 3.2 1017
Lifetime 197160 3.7 7246 3.1 6047

3rd Dam:

Ricecrest Shottle Sherry-ET

EX-90,2E EEEVV
4-04 365 39410 3.4 1331 3.1 1231
6-03 365 36270 3.4 1239 3.0 1085
Lifetime 138690 3.5 4871 3.2 4446

4th Dam:

Ricecrest Jester Jamie-ET

EX-90 VEEEE
4-04 365 38520 3.6 1372 3.1 1183
Lifetime 111750 3.6 4029 3.2 3559

5th Dam:

Ricecrest Mandel Amber-ET

VG-86 VV++V GMD-DOM
1-11 365 30020 3.6 1080 3.2 954
**Full sis.to former #1 TPI sire 'Marshall'*

6th Dam:

Ricecrest Southwind Kaye-ET

VG-87 GMD-DOM
5-00 365 39450 4.1 1633 3.4 1333
**Many high AI sons including former
#1 TPI sires Lantz and Marshall*

7th Dam: Ricecrest Ned Boy Noreen-ET

EX-91,2E EEEE GMD-DOM
7-04 365 35260 4.2 1489 3.2 1116
Lifetime 172940 4.2 7338 3.4 5810

8th Dam: Ricecrest Jemini Jayanna

VG-87 VG-MS DOM
10-02 365 32070 4.1 1323 3.0 966
Lifetime 210730 4.0 8395 3.1 6550

LOT 3183

Ricecrest Silver-ET

144985368 99%RHA-I

Born 8/31/19

2-01 56 3809 3.9 149 2.8 108 RIP

12/7 test- 78 lbs 3.8%F 2.8%P

SCC 13,000

Fresh 10/13/21

**Tremendous, must-see heifer!*

FULL sister:

Ricecrest Scarlett-ET

**All-PA Spring Calf 2019*

(Pictured w/ Lot 3136)

**Another full sister sells as Lot 3136*

Walnutlawn Solomon-ET

11775998C 8/21 PTA +1949GTPI
+2.56T +1.62UDC +.30FLC 99%R
Doorman X VG-89 Lavanguard

Ricecrest Gold Chip Geneva

7-09 EX-91 EEEVV 141910404
2-00 365 23600 4.0 947 3.0 716
3-03 365 28570 4.0 1141 2.9 817
5-04 365 29520 4.3 1260 2.9 852
7-04 365 27390 4.2 1137 2.7 751
Lifetime 131810 4.1 5373 2.9 3841
Sire: Mr Chassity Gold Chip-ET

2nd Dam:

Ricecrest Aftershock Aubrey

VG-87 EEE+V
1-10 365 20300 4.1 830 3.3 674

3rd Dam:

Ricecrest Freelance Fawn-ET

VG-86 VV++V
2-06 365 25300 3.9 986 3.4 858

4th Dam:

Ricecrest Convinc Carla-ET

VG-86 VVVVV GMD
2-00 365 30280 4.0 1198 3.3 994

5th Dam:

Ricecrest Luke Lauren

EX-91 EEEVV GMD-DOM
6-06 365 32410 3.6 1162 3.2 1029
**Full sis. to former #1 TPI sire 'Lantz'*

6th Dam:

Ricecrest Southwind Kaye-ET

VG-87 GMD-DOM
5-00 365 39450 4.1 1633 3.4 1333
**Many high AI sons including former
#1 TPI sires Lantz and Marshall*

7th Dam:

Ricecrest Ned Boy Noreen-ET

EX-91,2E EEEE GMD-DOM
7-04 365 35260 4.2 1489 3.2 1116
Lifetime 172940 4.2 7338 3.4 5810

8th Dam:

Ricecrest Jemini Jayanna

VG-87 VG-MS DOM
10-02 365 32070 4.1 1323 3.0 966
Lifetime 210730 4.0 8395 3.1 6550

9th Dam: Ricecrest Elevation Ella

VG-86 DOM
7-08 365 25010 3.5 871 3.0 740
Lifetime 153410 3.6 5460 3.1 4266

10th Dam: Terracelane Ideal Star

VG-88 VVEV
Lifetime 207856 3.7 7338F

LOT 3184

Ricecrest House Honey

145097305 99%RHA-I
 Born 10/24/19
 1-11 50 2785 4.5 125 2.9 82 RIP
 12/7 test- 72 lbs 4.6%F 3.2%P
 SCC 13,000
 Fresh 10/19/21



Leaniunghouse Helix 22137-ET
 3131992881 8/21 PTA +2618GTPI
 +374M +47F +29P +2.4PL +.5DPR
 +1.94T +2.12UDC +.84FLC 98%R
 Hang-Time X VG-88 Jacey

Ricecrest Hill Hopper
6-03 EX-90 VE+VE 143600170
 1-11 336 23480 4.3 1012 3.0 704
 2-11 305 26470 4.4 1159 3.2 840
 3-11 318 28730 4.0 1153 3.0 870
 4-11 365 34330 4.4 1505 3.0 1046
 Lifetime 142230 4.3 6096 3.0 4320
 Sire: Lotta-Hill Shottle 41-ET

11th Dam: Ricecrest Jemini Jayanna
VG-87 VG-MS DOM
 10-02 365 32070 4.1 1323 3.0 966
 Lifetime 210730 4.0 8395 3.1 6550
12th Dam: Ricecrest Elevation Ella
VG-86 DOM
 7-08 365 25010 3.5 871 3.0 740
 Lifetime 153410 3.6 5460 3.1 4266
13th Dam: Terracelane Ideal Star
VG-88 VVEV
 Lifetime 207856 3.7 7338F

2nd Dam:
Ricecrest Hill Hopper
EX-90 VE+VE
 1-11 336 23480 4.3 1012 3.0 704
 2-11 305 26470 4.4 1159 3.2 840
 3-11 318 28730 4.0 1153 3.0 870
 4-11 365 34330 4.4 1505 3.0 1046
 Lifetime 142230 4.3 6096 3.0 4320
3rd Dam:
Ricecrest Guthrie Georgia
VG-88 EEE+V
 6-10 365 30950 4.1 1270 3.0 932
 Lifetime 136150 4.1 5649 3.1 4154
4th Dam: Ricecrest Sanchez Staci-ET
VG-88 EEVVV
 5-01 353 30140 3.5 1053 3.1 943
 Lifetime 118850 3.5 4158 3.2 3755
5th Dam: Ricecrest Manager Mallory
EX-92,2E EEEVE
 4-11 365 32410 3.9 1267 3.2 1043
 Lifetime 118700 3.9 4619 3.3 3969
6th Dam: Ricecrest Hershel Hanah-ET
VG-86 VVV+V
 1-10 360 26040 3.8 993 3.2 826
7th Dam: Ricecrest Convinc Carmen-ET
GP-82 +VVG+
 2-04 365 44650 2.8 1259 3.1 1406
8th Dam: Ricecrest Mandel Amber-ET
VG-86 VV+V GMD-DOM
 1-11 365 30020 3.6 1080 3.2 954
**Full sis.to former #1 TPI sire 'Marshall'*
9th Dam: Ricecrest Southwind Kaye-ET
VG-87 GMD-DOM
 5-00 365 39450 4.1 1633 3.4 1333
**Many high AI sons including former #1 TPI sires Lantz and Marshall*
10th Dam: Ricecrest Ned Boy Noreen-ET
EX-91,2E EEEE GMD-DOM
 7-04 365 35260 4.2 1489 3.2 1116
 Lifetime 172940 4.2 7338 3.4 5810

LOT 3185

Ricecrest Belmont Bluebell

144976906 99%RHA-I
 Born 10/10/19
 2-00 46 2264 4.8 108 2.7 62 RIP
 12/7 test- 54 lbs 4.0%F 2.6%P
 SCC 15,000
 Fresh 10/23/21

Mr Triplecrown Belmont-ET
 3131387447 8/21 PTA +2440GTPI
 +962M +.03% +45F +31P 2.85SCS
 +2.64T +1.80UDC +.35FLC 81%R
 Saloon X VG-85 Kingboy

Ricecrest Hill Hopper
6-03 EX-90 VE+VE 143600170
 1-11 336 23480 4.3 1012 3.0 704
 2-11 305 26470 4.4 1159 3.2 840
 3-11 318 28730 4.0 1153 3.0 870
 4-11 365 34330 4.4 1505 3.0 1046
 Lifetime 142230 4.3 6096 3.0 4320
 Sire: Lotta-Hill Shottle 41-ET

11th Dam: Ricecrest Elevation Ella
VG-86 DOM
 7-08 365 25010 3.5 871 3.0 740
 Lifetime 153410 3.6 5460 3.1 4266
12th Dam: Terracelane Ideal Star
VG-88 VVEV
 Lifetime 207856 3.7 7338F

2nd Dam:
Ricecrest Guthrie Georgia
VG-88 EEE+V
 2-01 272 15960 4.2 674 3.1 487
 2-11 360 22700 4.1 938 3.1 708
 4-03 365 28100 4.0 1119 3.0 839
 5-06 357 28920 4.2 1226 3.0 861
 6-10 365 30950 4.1 1270 3.0 932
 Lifetime 136150 4.1 5649 3.1 4154
3rd Dam:
Ricecrest Sanchez Staci-ET
VG-88 EEVVV
 5-01 353 30140 3.5 1053 3.1 943
 Lifetime 118850 3.5 4158 3.2 3755
4th Dam:
Ricecrest Manager Mallory
EX-92,2E EEEVE
 4-11 365 32410 3.9 1267 3.2 1043
 Lifetime 118700 3.9 4619 3.3 3969
5th Dam: Ricecrest Hershel Hanah-ET
VG-86 VVV+V
 1-10 360 26040 3.8 993 3.2 826
6th Dam: Ricecrest Convinc Carmen-ET
GP-82 +VVG+
 2-04 365 44650 2.8 1259 3.1 1406
7th Dam: Ricecrest Mandel Amber-ET
VG-86 VV+V GMD-DOM
 1-11 365 30020 3.6 1080 3.2 954
**Full sis.to former #1 TPI sire 'Marshall'*
8th Dam: Ricecrest Southwind Kaye-ET
VG-87 GMD-DOM
 5-00 365 39450 4.1 1633 3.4 1333
**Many high AI sons including former #1 TPI sires Lantz and Marshall*
9th Dam: Ricecrest Ned Boy Noreen-ET
EX-91,2E EEEE GMD-DOM
 7-04 365 35260 4.2 1489 3.2 1116
 Lifetime 172940 4.2 7338 3.4 5810
10th Dam: Ricecrest Jemini Jayanna
VG-87 VG-MS DOM
 10-02 365 32070 4.1 1323 3.0 966
 Lifetime 210730 4.0 8395 3.1 6550

LOT 3186

Ricecrest Delta-Lambda Dela

145094366 99%RHA-I
Born 10/1/19
2-00 41 3209 4.6 147 2.9 93 RIP
12/7 test- 92 lbs 4.1%F 2.8%P
SCC 13,000
Fresh 10/28/21

Farnear Delta-Lambda-ET

3125993715 8/21 PTA +2758GTPI
+1060M +48F +42P +639NMS +4.3PL
+2.73T +2.98UDC +.82FLC 99%R
Delta X EX-91,2E Uno

Ricecrest Silver Sydelle

143782252
1-10 365 26390 4.4 1153 3.4 888
3-05 338 31110 4.4 1372 3.3 1039
4-06 305 26960 4.7 1280 3.5 949
Sire: Seagull-Bay Silver-ET

12th Dam: Ricecrest Elevation Ella VG-86 DOM

7-08 365 25010 3.5 871 3.0 740
Lifetime 153410 3.6 5460 3.1 4266

13th Dam: Terracelane Ideal Star VG-88 VVEV

Lifetime 207856 3.7 7338F

2nd Dam:

3rd Dam:
Ricecrest Man-O-Man Marina
VG-87 EEV+V
5-00 365 31920 4.2 1355 3.4 1094
Lifetime 115120 4.0 4585 3.5 3992

4th Dam:
Ricecrest Ramos Rebekah
GP-81 G+G++
4-00 365 26950 3.8 1016 3.2 866

5th Dam:
Ricecrest Shottle Shelly-TW
EX-90 EVVEE
4-03 3656 31570 3.6 1146 3.2 1024

6th Dam:
Ricecrest Hershel Heidi-ET
VG-89 EEEVV
5-04 365 34780 3.3 1162 3.1 1069
Lifetime 114140 3.5 3981 3.2 3644

7th Dam: Ricecrest Convinc Carmen-ET
GP-82 +VVG+
2-04 365 44650 2.8 1259 3.1 1406

8th Dam: Ricecrest Mandel Amber-ET
VG-86 VV++V GMD-DOM
1-11 365 30020 3.6 1080 3.2 954
**Full sis.to former #1 TPI sire 'Marshall'*

9th Dam: Ricecrest Southwind Kaye-ET
VG-87 GMD-DOM
5-00 365 39450 4.1 1633 3.4 1333
**Many high AI sons including former #1 TPI sires Lantz and Marshall*

10th Dam: Ricecrest Ned Boy Noreen-ET
EX-91,2E EEEE GMD-DOM
7-04 365 35260 4.2 1489 3.2 1116
Lifetime 172940 4.2 7338 3.4 5810

11th Dam: Ricecrest Gemini Jayanna
VG-87 VG-MS DOM
10-02 365 32070 4.1 1323 3.0 966
Lifetime 210730 4.0 8395 3.1 6550

LOT 3187

Wa-Del Rice Candor Coralyn

145316501 99%RHA-I
Born 9/6/19
2-01 40 2432 4.6 113 3.1 75 RIP
12/7 test- 75 lbs 4.5%F 2.9%P
SCC 13,000
Fresh 10/29/21

OCD Flagship Candor-ET

3139405712 8/21 PTA +2658GTPI
+439M +71F +23P +670NMS +4.4PL
+1.42T +1.84UDC +.11FLC 83%R
Flagship X EX-90 DOM Rubicon

Wa-Del Rice King Tut Kyla

3-04 VG-86 V+V+V 144985144
1-11 363 19540 4.7 923 3.4 663
3-01 305 20040 4.8 952 3.3 654
Sire: Dirt-Road King Tut-ET

2nd Dam:

Wa-Del Rice Chops Charlotte
VG-86 VV+VV
1-11 365 22350 4.4 989 3.4 750
3-11 337 22240 4.7 1046 3.4 757

3rd Dam:
Wa-Del Rice Trump Hayden
VG-85 VV+VV
6-00 342 26660 3.7 984 3.3 870
Lifetime 116850 3.8 4466 3.3 3826

4th Dam: Wa-Del Rice Home Henrietta
GP-83 +V+++
3-02 318 25860 3.9 1012 3.3 857

5th Dam: Wa-Del Rice Brant Holly-ET
VG-85 V+VV+
5-01 365 34190 3.9 1343 3.2 1088
Lifetime 130820 3.9 5079 3.1 4115

6th Dam: Darlawn Mtoto Honibea
VG-85 VVV+V DOM
2-05 365 37710 4.2 1574 3.1 1165
**Dam of 29HO11909 Hayden*

7th Dam: Darlawn Rudolph Hera
VG-86 +VVVV
3-04 361 34360 3.2 1095 3.1 1059

8th Dam: Wallmac Bstar Dixie Honi-ET
EX-91,2E EEEEV GMD-DOM
5-00 365 47750 3.8 1836 2.8 1335

9th Dam: Dixie-Lee Legacy-ET
VG-87 GMD-DOM
5-01 305 30520 4.0 1235 2.8 858
Lifetime 134770 4.2 5615 2.9 3948

10th Dam: Lar-Lin Glendell Haiti
EX-93 GMD-DOM
5-03 365 43150 3.6 1560 2.8 1219
Lifetime 111990 3.9 4397

11th Dam: Ground Round-Oak Hagen Hellen
EX-92,4E EEEE GMD-DOM
Lifetime 210240 3.8 7982

12th Dam: Ground Hagen Mil-Key Maud
EX-90 EVEV
Lifetime 181600 3.8 4852

LOT 3188

Wa-Del Rice Accelreign Ana

145085306 99%RHA-I
Born 9/23/19
2-01 38 2356 4.7 111 3.0 71 RIP
12/7 test- 71 lbs 4.3%F 2.8%P
SCC 13,000
Fresh 10/31/21

Peak AccelReign-ET

3131131506 8/21 PTA +2518GTPI
+1682M +57F +45P +441NMS
+2.15T +1.74UDC +.97FLC 95%R
Monterey X Mogul

Wa-Del Rice Chops Charlotte

4-10 VG-86 VV+VV 143751812
1-11 365 22350 4.4 989 3.4 750
3-11 337 22240 4.7 1046 3.4 757
Sire: Eildon-Tweed Chops-ET

2nd Dam:

Wa-Del Rice Trump Hayden
VG-85 VV+V
6-00 342 26660 3.7 984 3.3 870
Lifetime 116850 3.8 4466 3.3 3826

3rd Dam:

Wa-Del Rice Home Henrietta
GP-83 +V+++
3-02 318 25860 3.9 1012 3.3 857

4th Dam:

Wa-Del Rice Brant Holly-ET
VG-85 V+VV+
5-01 365 34190 3.9 1343 3.2 1088
Lifetime 130820 3.9 5079 3.1 4115

5th Dam:

Darlawn Mtoto Honibea
VG-85 VVV+V DOM
2-05 365 37710 4.2 1574 3.1 1165
*Dam of 29HO11909 Hayden

6th Dam: Darlawn Rudolph Hera

VG-86 +VVVV
3-04 361 34360 3.2 1095 3.1 1059

7th Dam: Wallmac Bstar Dixie Honi-ET

EX-91,2E EEEEEV GMD-DOM
5-00 365 47750 3.8 1836 2.8 1335

8th Dam: Dixie-Lee Legacy-ET

VG-87 GMD-DOM
5-01 305 30520 4.0 1235 2.8 858
Lifetime 134770 4.2 5615 2.9 3948

9th Dam: Lar-Lin Glendell Haiti

EX-93 GMD-DOM
5-03 365 43150 3.6 1560 2.8 1219
Lifetime 111990 3.9 4397

10th Dam: Ground Round-Oak Hagen Hellen

EX-92,4E EEEE GMD-DOM
Lifetime 210240 3.8 7982

11th Dam: Ground Hagen Mil-Key Maud

EX-90 EVEV
Lifetime 181600 3.8 4852

LOT 3189

Grade Holstein

Born 10/22/19
2-00 34 2102 4.5 95 2.9 62 RIP
12/7 test- 72 lbs 4.1%F 2.7%P
SCC 62,000
Fresh 11/4/21

Cookiecutter HumbleNKind-ET

3130915852 8/21 PTA +244GTPI
+239M +20F +14P +2.9PL +1.7DPR
+1.62T +1.69UDC +1.60FLC 97%R
Modesty X EX-92,2E DOM Epic

Grade #2735

1-11 291 20361 4.3 868 3.2 651
2-11 327 26930 3.5 944 3.2 865
3-11 311 26612 3.5 942 3.1 834
4-11 281 22957 4.0 926 3.3 748
5-10 365 30014 4.0 1203 3.2 971
Lifetime 127268 3.8 4902 3.2 4083
Sire: 7HO11763 Monopoly

LOT 3190

Riccrest Delta-Lambda Dayl

145094423 99%RHA-I
Born 10/16/19
2-00 26 1827 4.7 85 3.2 59 RIP
12/7 test- 85 lbs 4.2%F 2.9%P
SCC 54,000
Fresh 11/12/21

Farneck Delta-Lambda-ET

3125993715 8/21 PTA +2758GTPI
+1060M +48F +42P +639NMS +4.3PL
+2.73T +2.98UDC +.82FLC 99%R
Delta X EX-91,2E Uno

Riccrest Kingboy Kendyl

3-01 VG-85 VVG+V 144036747
1-11 329 26000 3.6 926 2.9 756
2-11 303 29440 3.8 1129 3.0 878
3-11 305 31340 4.1 1290 3.0 952
Sire: Morningview McC Kingboy-ET

11th Dam: Riccrest Elevation Ella VG-86 DOM

7-08 365 25010 3.5 871 3.0 740
Lifetime 153410 3.6 5460 3.1 4266

12th Dam: Terracelane Ideal Star VG-88 VVEV

Lifetime 207856 3.7 7338F

2nd Dam:

Riccrest Explode Eden
GP-82 VVGG+
2-00 312 22630 3.6 821 3.0 689

3rd Dam:

Riccrest Boliver Beverly
VG-85 +V++V
4-06 352 36320 3.5 1277 2.9 1058
5-07 338 33040 3.3 1106 3.1 1024
Lifetime 163490 3.7 6117 3.1 5006

4th Dam: Riccrest March Mallory EX-90 EEEVE

6-07 365 34410 3.9 1341 3.0 1048
Lifetime 179260 4.0 7235 3.2 5810

5th Dam: Riccrest Garter Gina-ET VG-88 VEUGE

5-00 365 30050 4.0 1212 3.2 956
Lifetime 112710 4.0 4551 3.2 3567

6th Dam: Riccrest Convinc Cristy-ET EX-90 EEVVE DOM

7-10 365 30300 4.1 1244 3.0 913

7th Dam: Riccrest Terry Tess-ET

8th Dam: Riccrest Luke Lauren

EX-91 EEEEV GMD-DOM

6-06 365 32410 3.6 1162 3.2 1029

**Full sis. to former #1 TPI sire 'Lantz'*

9th Dam: Riccrest Southwind Kaye-ET VG-87 GMD-DOM

5-00 365 39450 4.1 1633 3.4 1333

**Many high AI sons including former #1 TPI sires Lantz and Marshall*

10th Dam: Riccrest Ned Boy Noreen-ET EX-91,2E EEEE GMD-DOM

7-04 365 35260 4.2 1489 3.2 1116

Lifetime 172940 4.2 7338 3.4 5810

10th Dam: Riccrest Jemini Jayanna VG-87 VG-MS DOM

10-02 365 32070 4.1 1323 3.0 966

Lifetime 210730 4.0 8395 3.1 6550

LOT 3191

Riccrest Excalibur Emsley

145019927 99%RHA-I
Born 11/26/19
1-11 22 1531 5.3 81 2.8 43 RIP
12/7 test- 86 lbs 4.8%F 2.5%P
SCC 18,000
Fresh 11/16/21

Sandy-Valley Kr Excalibur

3140616380 8/21 PTA +2785GTPI
+631M +.24% +93F +45P +656NMS
+1.5PL +2.52T +1.80UDC +1.05FLC
King Royal X EX-92 Silver

Riccrest Crank it Challie

4-00 VG-85 V+G+V 143754981
2-00 317 25520 4.0 1031 3.0 771
3-01 365 38890 3.5 1364 2.9 1147
Sire: Jenny-Lou Mcutchen Crank It

10th Dam: Riccrest Elevation Ella VG-86 DOM

7-08 365 25010 3.5 871 3.0 740
Lifetime 153410 3.6 5460 3.1 4266

11th Dam: Terracelane Ideal Star VG-88 VVEV

Lifetime 207856 3.7 7338F

2nd Dam:

Riccrest Bolton Bayna
VG-87 VV ++V

1-11 360 24720 3.7 915 3.0 731
3-00 360 29870 3.6 1076 3.0 891
4-01 354 32030 3.8 1216 3.0 952
5-03 283 28480 3.7 1058 2.8 798
6-03 337 31810 4.0 1284 2.9 920
7-04 256 25220 3.8 967 2.8 703
Lifetime 172130 3.8 6516 2.9 4995

3rd Dam:

Riccrest Die-Hard Dusty

VG-85 +VG+V
3-02 357 29090 4.0 1175 3.3 962
Lifetime 100910 4.0 4055 3.2 3231

4th Dam: Riccrest Dane Dixie

1-11 305 19970 3.7 738 3.1 613

5th Dam:

Riccrest Mica Michelle-ET

VG-86 VEV+V GMD-DOM

4-07 365 34180 4.5 1542 3.3 1129

Lifetime 114460 4.4 5007 3.5 3949

6th Dam:

Riccrest Luke Lauren

EX-91 EEEEV GMD-DOM

6-06 365 32410 3.6 1162 3.2 1029

**Full sis. to former #1 TPI sire 'Lantz'*

7th Dam:

Riccrest Southwind Kaye-ET

VG-87 GMD-DOM

5-00 365 39450 4.1 1633 3.4 1333

**Many high AI sons including former #1 TPI sires Lantz and Marshall*

8th Dam: Riccrest Ned Boy Noreen-ET

EX-91,2E EEEE GMD-DOM

7-04 365 35260 4.2 1489 3.2 1116

Lifetime 172940 4.2 7338 3.4 5810

9th Dam: Riccrest Jemini Jayanna

VG-87 VG-MS DOM

10-02 365 32070 4.1 1323 3.0 966

Lifetime 210730 4.0 8395 3.1 6550



LOT 3192

Ricecrest Delta-Lambda Dove

145084378 99%RHA-I
Born 9/30/19
2-01 20 975 5.5 54 3.1 30 RIP
12/7 test- 61 lbs 5.0%F 2.7%P
SCC 13,000
Fresh 11/18/21

Farneck Delta-Lambda-ET

3125993715 8/21 PTA +2758GTPI
+1060M +48F +42P +639NMS +4.3PL
+2.73T +2.98UDC +.82FLC 99%R
Delta X EX-91,2E Uno

Ricecrest King Tut Kareena

3-04 VG-85 V+++V 144985050
2-00 365 31000 3.7 1141 2.9 884
3-03 305 31610 3.7 1165 2.8 899
Sire: Dirt-Road King Tut-ET

2nd Dam:

Ricecrest Pety Prentice
VG-88 VVVVE
1-10 331 24080 3.4 823 2.8 675
2-11 301 25790 3.2 824 2.8 729
3-11 303 25270 3.9 977 2.8 718
4-10 316 24280 3.7 907 2.9 705

3rd Dam:

Ricecrest Stormatic Susy-ET
VG-86 VEVV+
5-01 358 31180 3.5 1087 2.8 888
Lifetime 135470 3.5 4746 2.9 3876

Maternal sister:

Ricecrest Terry Tory-ET
EX-93,2E EEEVE GMD-DOM
6-06 365 48840 3.9 1905 3.2 1552
Lifetime 154650 3.9 5991 3.4 5322

4th Dam:

Ricecrest Luke Lisa-ET
EX-92,4E EEEEE GMD-DOM
6-07 365 36320 4.0 1440 3.4 1219
Lifetime 229320 3.9 9041 3.4 7799

5th Dam: Ricecrest Southwind Amy-ET

GP-84 GEVGV GMD-DOM
Lifetime 117100 3.6 4170 3.1 3606

6th Dam: Ricecrest Ned Boy Noreen-ET

EX-91,2E EEEE GMD-DOM
7-04 365 35260 4.2 1489 3.2 1116
Lifetime 172940 4.2 7338 3.4 5810

7th Dam: Ricecrest Jemini Jayanna

VG-87 VG-MS DOM
10-02 365 32070 4.1 1323 3.0 966
Lifetime 210730 4.0 8395 3.1 6550

8th Dam: Ricecrest Elevation Ella

VG-86 DOM
7-08 365 25010 3.5 871 3.0 740
Lifetime 153410 3.6 5460 3.1 4266

9th Dam: Terracelane Ideal Star

VG-88 VVEV
Lifetime 207856 3.7 7338F

LOT 3193

Ricecrest Kellgren Klara-TW

145097284 99%RHA-
Born 10/21/19
2-00 19 1072 5.3 57 3.6 39 218 RIP
12/7 test- 71 lbs 4.8%F 3.2%P
SCC 23,000
Fresh 11/19/21

Rickland Kellgren 852-ET

73814050 8/21 PTA +2383GTPI
+312M +.01% +48F +26P +2.88SCS
+1.40T +1.29UDC +.27FLC 85%R
Kingboy X VG-86 Supersire

Ricecrest Yoder Yvana

4-05 VG-85 +V++V 143688530
1-10 332 23328 4.5 1044 3.4 787
2-11 365 29558 4.7 1382 3.3 987
4-04 326 31385 4.7 1464 3.2 1014
5-05 308 24408 4.9 1208 3.5 852
LTD 109190 4.7 5128 3.4 3661
Sire: Woodcrest Mogul Yoder-ET

2nd Dam:

Ricecrest Iota Ieshia
VG-85 ++GVV
2-03 313 24070 3.7 901 3.0 731
3-02 293 27050 3.7 1012 2.9 797
4-01 329 27370 3.5 946 3.0 812
5-05 336 28510 4.0 1132 3.0 864
Lifetime 116710 3.8 4383 3.0 3492

3rd Dam:

Ricecrest Ramos Roxy
VG-86 +V++V
5-05 328 3090 3.4 1065 3.1 959
Lifetime 113080 3.6 4072 3.2 3637

4th Dam:

Ricecrest Shottle Sherry-ET
EX-90,2E EEEVV
4-04 365 39410 3.4 1331 3.1 1231
Lifetime 138690 3.5 4871 3.2 4446

5th Dam:

Ricecrest Jester Jamie-ET
EX-90 VEEEEE
4-04 365 38520 3.6 1372 3.1 1183
Lifetime 111750 3.6 4029 3.2 3559

6th Dam:

Ricecrest Mandel Amber-ET
VG-86 VV++V GMD-DOM
1-11 365 30020 3.6 1080 3.2 954
**Full sis. to former #1 TPI sire 'Marshall'*

7th Dam:

Ricecrest Southwind Kaye-ET
VG-87 GMD-DOM
5-00 365 39450 4.1 1633 3.4 1333
**Many high AI sons including former #1 TPI sires Lantz and Marshall*

8th Dam: Ricecrest Ned Boy Noreen-ET

EX-91,2E EEEE GMD-DOM
7-04 365 35260 4.2 1489 3.2 1116
Lifetime 172940 4.2 7338 3.4 5810

9th Dam: Ricecrest Jemini Jayanna

VG-87 VG-MS DOM
10-02 365 32070 4.1 1323 3.0 966
Lifetime 210730 4.0 8395 3.1 6550

LOT 3194

Ricecrest Kellgren Kiyah-TW

145097275 99%RHA-
Born 10/21/19
2-00 19 1163 5.2 60 3.3 38 RIP
12/7 test- 77 lbs 4.7%F 2.9%P
SCC 13,000
Fresh 11/19/21

10th Dam: Ricecrest Elevation Ella

VG-86 DOM
7-08 365 25010 3.5 871 3.0 740
Lifetime 153410 3.6 5460 3.1 4266

11th Dam: Terracelane Ideal Star

VG-88 VVEV
Lifetime 207856 3.7 7338F

LOT 3195

Riccrest Hancock Hollice

144976933 99%RHA-I
Born 11/17/19
2-00 17 800 4.4 35 3.5 28 RIP
12/7 test- 60 lbs 4.0%F 3.1%P
SCC 18,000
Fresh 11/21/21

Siemers Doc Hancock-ET

3144882821 8/21 PTA +2723GTPI
+1201M +59F +43P +512NMS +1.4PL
+3.66T +3.10UDC +1.63FLC 81%R
King Doc X VG-85 Monterey

Riccrest Halogen Hilton

5-09 VG-87 EEVVV 143600497
1-11 300 20190 3.7 756 3.0 599
2-10 365 31320 3.6 1120 3.1 969
4-01 347 35120 3.8 1342 3.0 1045
5-02 305 28460 4.1 1171 3.0 868
6-02 329 30060 3.9 1180 3.0 891
Lifetime 147820 3.8 5676 3.0 4458
Sire: Cookiecutter Petron Halogen

2nd Dam:

Riccrest Active Ashley-ET
EX-90 EEVVE
1-11 365 24140 3.4 812 3.1 743
3-02 365 28350 3.2 919 3.0 858
4-04 346 28450 3.3 939 3.0 863
5-05 294 25540 3.4 868 3.0 765
6-05 286 23010 3.3 752 3.0 699
Lifetime 131840 3.3 4379 3.0 4004

3rd Dam: Riccrest Shottle Sherry-ET EX-90,2E EEEVV

4-04 365 39410 3.4 1331 3.1 1231
Lifetime 138690 3.5 4871 3.2 4446

4th Dam: Riccrest Jester Jamie-ET

EX-90 VEEEEE
4-04 365 38520 3.6 1372 3.1 1183
Lifetime 111750 3.6 4029 3.2 3559

5th Dam: Riccrest Mandel Amber-ET

VG-86 VV++V GMD-DOM
1-11 365 30020 3.6 1080 3.2 954
**Full sis.to former #1 TPI sire 'Marshall'*

6th Dam: Riccrest Southwind Kaye-ET VG-87 GMD-DOM

5-00 365 39450 4.1 1633 3.4 1333
**Many high AI sons including former
#1 TPI sires Lantz and Marshall*

7th Dam: Riccrest Ned Boy Noreen-ET

EX-91,2E EEEE GMD-DOM
7-04 365 35260 4.2 1489 3.2 1116
Lifetime 172940 4.2 7338 3.4 5810

8th Dam: Riccrest Jemini Jayanna

VG-87 VG-MS DOM
10-02 365 32070 4.1 1323 3.0 966
Lifetime 210730 4.0 8395 3.1 6550

9th Dam: Riccrest Elevation Ella

VG-86 DOM
7-08 365 25010 3.5 871 3.0 740
Lifetime 153410 3.6 5460 3.1 4266

10th Dam: Terracelane Ideal Star

VG-88 VVEV
Lifetime 207856 3.7 7338F

LOT 3196

Wa-Del Accelreign Anabel

145094450 99%RHA-I
Born 10/7/19
2-01 16 849 4.4 37 3.4 29 RIP
12/7 test- 68 lbs 4.0%F 3.1%P
SCC 50,000
Fresh 11/22/21

Peak AccelReign-ET

3131131506 8/21 PTA +2518GTPI
+1682M +57F +45P +441NMS
+2.15T +1.74UDC +.97FLC 95%R
Monterey X Mogul

Wa-Del Rice Grafeeti Horiya

7-09 EX-90 EEVVV 142569272
1-11 355 22810 3.7 851 3.0 673
3-00 322 24680 3.7 918 2.9 707
4-02 364 30140 3.6 1083 2.7 824
5-05 365 31470 3.9 1213 2.9 915
7-07 365 33680 3.7 1250 2.8 942
Lifetime 158400 3.7 5923 2.9 4562
Sire: Ladys-Manor RD Grafeeti-ET

2nd Dam:

Wa-Del Rice Shottle Hero-ET
VG-85 VVVV+
2-00 318 21760 3.6 782 2.9 628
3-00 365 28490 3.6 1023 3.2 902
4-06 214 21240 4.1 879 2.9 614

3rd Dam:

Wa-Del Rice O-Man Heidi-ET
VG-87 VVVEV GMD
1-11 365 29550 3.9 1162 3.3 976

4th Dam:

Wa-Del Rice Finley Honi-ET
VG-87 VVVVV DOM
2-00 365 30770 4.4 1352 3.2 984

5th Dam:

Darlawn Mtoto Honibea
VG-85 VVV+V DOM
2-05 365 37710 4.2 1574 3.1 1165
**Dam of 29HO11909 Hayden*

6th Dam: Darlawn Rudolph Hera

VG-86 +VVVV
3-04 361 34360 3.2 1095 3.1 1059

7th Dam: Wallmac Bstar Dixie Honi-ET

EX-91,2E EEEEV GMD-DOM
5-00 365 47750 3.8 1836 2.8 1335

8th Dam: Dixie-Lee Legacy-ET

VG-87 GMD-DOM
5-01 305 30520 4.0 1235 2.8 858
Lifetime 134770 4.2 5615 2.9 3948

9th Dam: Lar-Lin Glendell Haiti

EX-93 GMD-DOM
5-03 365 43150 3.6 1560 2.8 1219
Lifetime 111990 3.9 4397

10th Dam:

Ground Round-Oak Hagen Hellen
EX-92,4E EEEE GMD-DOM
Lifetime 210240 3.8 7982

11th Dam:

Ground Hagen Mil-Key Maud
EX-90 EVEV
Lifetime 181600 3.8 4852



LOT 3199

Ricecrest Cross Camber

144976960 99%RHA-I

Born 12/9/19

Fresh 12/2/21

Cam-Bing Solomon Cross

3132379756 8/21 PTA +1953GTPI

+2.96T +1.84UDC +1.01FLC 83%R

Solomon X VG-85 Meridian

Ricecrest Explode Echo

2-04 GP-81 ++FG+ 143600451

2-00 365 29260 3.6 1051 3.0 865

3-07 355 29480 3.6 1047 2.9 847

4-09 304 29090 3.6 1049 2.8 815

Lifetime 114240 3.7 4179 2.9 3307

Sire: Wabash-Way Explode-ET

2nd Dam:

Ricecrest Hill Harmony

VG-86 VVG+V

1-11 339 22880 3.6 834 2.8 639

3-00 311 24640 3.6 886 2.8 685

3rd Dam:

Ricecrest Stormatic Susy-ET

VG-86 VEVV+

5-01 358 31180 3.5 1087 2.8 888

Lifetime 135470 3.5 4746 2.9 3876

Maternal sister:

Ricecrest Terry Tory-ET

EX-93,2E EEEVE GMD-DOM

6-06 365 48840 3.9 1905 3.2 1552

Lifetime 154650 3.9 5991 3.4 5322

4th Dam:

Ricecrest Luke Lisa-ET

EX-92,4E EEEEE GMD-DOM

6-07 365 36320 4.0 1440 3.4 1219

Lifetime 229320 3.9 9041 3.4 7799

5th Dam:

Ricecrest Southwind Amy-ET

GP-84 GEVGV GMD-DOM

Lifetime 117100 3.6 4170 3.1 3606

6th Dam:

Ricecrest Ned Boy Noreen-ET

EX-91,2E EEEEE GMD-DOM

7-04 365 35260 4.2 1489 3.2 1116

Lifetime 172940 4.2 7338 3.4 5810

7th Dam: Ricecrest Jemini Jayanna

VG-87 VG-MS DOM

10-02 365 32070 4.1 1323 3.0 966

Lifetime 210730 4.0 8395 3.1 6550

8th Dam: Ricecrest Elevation Ella

VG-86 DOM

7-08 365 25010 3.5 871 3.0 740

Lifetime 153410 3.6 5460 3.1 4266

9th Dam: Terracelane Ideal Star

VG-88 VVEV

Lifetime 207856 3.7 7338F

LOT 26231

Ricecrest Wish Whysp-TW

145147176 99%RHA-I

Born 10/21/20

Simple-Dreams AltaWish-ET

3133737650 8/21 PTA +2712GTPI

+659M +.10% +55F +34P +695NMS

+4.0PL +.81T +1.45UDC +.39FLC

Franchise X VG-85 DOM Monterey

Ricecrest Hill Hana

7-05 EX-90,2E VE+EE 142760486

1-10 316 19720 4.1 817 3.1 621

2-11 325 24450 4.2 1017 3.1 770

4-04 365 34190 4.1 1413 3.3 1125

5-06 348 30550 4.4 1336 3.1 946

7-01 305 33000 4.1 1340 3.2 1042

Lifetime 152820 4.2 5966 3.3 4741

Sire: Lotta-Hill Shottle 41-ET

2nd Dam:

Ricecrest Jamar Julie

3rd Dam:

Ricecrest Baxter Bessie

GP-83 VV+G+

4-08 360 28520 3.6 1028 3.0 856

Lifetime 135210 3.8 5093 3.0 4030

4th Dam:

Ricecrest Wizard Whitney

5th Dam:

Ricecrest Emerson Elyssa-ET

VG-87 VEV+V

4-11 349 26670 3.9 1042 3.2 855

Lifetime 104730 4.1 4338 3.4 3523

6th Dam: Ricecrest Manfred Megan-ET

VG-86 VVVVV GMD-DOM

4-08 365 38260 3.3 1253 3.0 1164

7th Dam: Ricecrest Luke Lauren

EX-91 EEEEV GMD-DOM

6-06 365 32410 3.6 1162 3.2 1029

*Full sis. to former #1 TPI sire 'Lantz'

8th Dam: Ricecrest Southwind Kaye-ET

VG-87 GMD-DOM

5-00 365 39450 4.1 1633 3.4 1333

*Many high AI sons including former

#1 TPI sires Lantz and Marshall

9th Dam: Ricecrest Ned Boy Noreen-ET

EX-91,2E EEEEE GMD-DOM

7-04 365 35260 4.2 1489 3.2 1116

Lifetime 172940 4.2 7338 3.4 5810

10th Dam: Ricecrest Jemini Jayanna

VG-87 VG-MS DOM

10-02 365 32070 4.1 1323 3.0 966

Lifetime 210730 4.0 8395 3.1 6550

11th Dam: Ricecrest Elevation Ella

VG-86 DOM

7-08 365 25010 3.5 871 3.0 740

Lifetime 153410 3.6 5460 3.1 4266

12th Dam: Terracelane Ideal Star

VG-88 VVEV

Lifetime 207856 3.7 7338F

LOT 27641

Heifer

*Sell as grade.
Born 3/20/21

**This heifer can be registered. Rice's are willing to help the buyer catch up the registration. Buyer must contact Rice's within 1 week of the sale if they desire to proceed with registration.*

Peak Hotline-ET

3129128855 8/21 PTA +2696GTPI
+950M +.17% +85F +.06% +48P
+2.89T +2.40UDC +1.29FLC 98%R
AltaHotrod X Mogul

#2764 - not registered

1-11 305 20994 4.0 836 3.1 652
2-11 323 26256 3.7 970 3.2 833
3-11 263 19297 3.8 728 3.1 589
5-00 311 26813 4.0 1066 3.1 818
Lifetime 112042 3.9 4334 3.1 3460
Sire: Picston Shottle-ET

2nd Dam:

Lake-Effect Zenith Delta

VG-89 VEVVE

3-00 365 29020 4.8 1401 3.3 956
4-07 317 29820 4.0 1206 3.2 953
5-08 305 38510 3.8 1449 3.0 1161
Lifetime 139100 4.2 5798 3.2 4510

*Has 4 EX sisters

3rd Dam:

Chas-Gro Sunbuck Daphne

VG-88 VVEVV

5-08 330 31090 3.6 1129 3.0 938
6-08 365 32670 3.9 1268 3.2 1045
9-02 365 28480 5.0 1424 3.0 866
Lifetime 200400 4.1 8127 3.1 6310

4th Dam:

Lake-Effect Jed December

VG-88 EE++V

6-09 352 31160 3.1 954 2.9 911
7-10 342 38300 3.0 1138 2.9 1093
9-00 365 33710 3.0 998 2.8 943
Lifetime 306027 3.3 10243 2.9 8635

LOT 28121

Ricecrest Hotline Haylo-TW

145137647 99%RHA-I
Born 10/5/20

Peak Hotline-ET

3129128855 8/21 PTA +2696GTPI
+950M +.17% +85F +.06% +48P
+2.89T +2.40UDC +1.29FLC 98%R
AltaHotrod X Mogul

Ricecrest Dorcy Daleia

4-01 VG-86 VV+VV 143750530
1-10 317 22620 3.8 862 3.1 704
2-10 287 19780 3.7 728 3.1 622
3-10 354 36330 3.5 1269 3.0 1080
5-00 256 23060 4.2 977 3.2 748
Lifetime 101790 3.8 3836 3.1 3154
Sire: Coyne-Farms Dorcy-ET

2nd Dam: Ricecrest Active Avery

VG-86 EV+V+

1-10 359 20360 4.4 892 3.2 659
3-00 311 22540 4.3 959 3.1 687
4-00 250 18100 4.0 717 3.2 577
5-00 309 26820 4.0 1079 3.3 882
Lifetime 112690 4.1 4673 3.3 3748

3rd Dam: Ricecrest Ramos Rebekah

GP-81 G+G++

4-00 365 26950 3.8 1016 3.2 866

4th Dam: Ricecrest Shottle Shelly-TW

EX-90 EVVEE

4-03 3656 31570 3.6 1146 3.2 1024

5th Dam: Ricecrest Hershel Heidi-ET

VG-89 EEEVV

5-04 365 34780 3.3 1162 3.1 1069
Lifetime 114140 3.5 3981 3.2 3644

6th Dam: Ricecrest Convinc Carmen-ET

GP-82 +VVG+

2-04 365 44650 2.8 1259 3.1 1406

7th Dam: Ricecrest Mandel Amber-ET

VG-86 VV++V GMD-DOM

1-11 365 30020 3.6 1080 3.2 954

*Full sis. to former #1 TPI sire 'Marshall'

8th Dam: Ricecrest Southwind Kaye-ET

VG-87 GMD-DOM

5-00 365 39450 4.1 1633 3.4 1333

*Many high AI sons including former #1 TPI sires Lantz and Marshall

9th Dam: Ricecrest Ned Boy Noreen-ET

EX-91,2E EEEE GMD-DOM

7-04 365 35260 4.2 1489 3.2 1116
Lifetime 172940 4.2 7338 3.4 5810

10th Dam: Ricecrest Jemini Jayanna

VG-87 VG-MS DOM

10-02 365 32070 4.1 1323 3.0 966
Lifetime 210730 4.0 8395 3.1 6550

11th Dam: Ricecrest Elevation Ella

VG-86 DOM

7-08 365 25010 3.5 871 3.0 740
Lifetime 153410 3.6 5460 3.1 4266

12th Dam: Terracelane Ideal Star

VG-88 VVEV

Lifetime 207856 3.7 7338F

~ Ricecrest Production Sale ~

LOT 28901

Ricecrest Copyright Cade-TW

145126368 99%RHA-I

Born 9/22/20

LOT 28902

Ricecrest Copyright Coby-TW

145126377 99%RHA-I

Born 9/22/20

Regan-Danhof Copyright-ET

3137164268 8/21 PTA +2790GTPI
+1835M +74F +56P +703NMS +3.6PL
+1.79T +1.65UDC +.33FLC 81%R
Imax VG-88 Jedi

Ricecrest Shottle Sapphire

4-04 VG-87 VVV+V 143688576
1-11 294 20290 3.5 702 3.2 640
2-11 304 25070 3.0 759 3.1 770
3-11 365 31740 3.3 1054 3.0 968
5-01 365 34020 3.8 1309 3.0 1016
Lifetime 116060 3.4 4001 3.1 3562
Sire: Picston Shottle-ET

11th Dam: Ricecrest Jemini Jayanna
VG-87 VG-MS DOM
10-02 365 32070 4.1 1323 3.0 966
Lifetime 210730 4.0 8395 3.1 6550
12th Dam: Ricecrest Elevation Ella
VG-86 DOM
7-08 365 25010 3.5 871 3.0 740
Lifetime 153410 3.6 5460 3.1 4266
13th Dam: Terracelane Ideal Star
VG-88 VVEV
Lifetime 207856 3.7 7338F

2nd Dam:

Ricecrest Guthrie Gina

EX-90,2E EEEVE
1-11 264 18000 3.9 702 3.1 552
2-09 358 27320 3.9 1072 3.2 874
3-11 341 28530 4.0 1155 3.2 909
5-00 365 28430 4.2 1180 3.3 936
6-03 365 30700 4.4 1348 3.1 962
Lifetime 134930 4.1 5550 3.2 4305

3rd Dam:

Ricecrest Man-O-Man Marina

VG-87 EEV+V
5-00 365 31920 4.2 1355 3.4 1094
Lifetime 115120 4.0 4585 3.5 3992

4th Dam: Ricecrest Ramos Rebekah

GP-81 G+G++
4-00 365 26950 3.8 1016 3.2 866

5th Dam: Ricecrest Shottle Shelly-TW

EX-90 EVVEE
4-03 3656 31570 3.6 1146 3.2 1024

6th Dam: Ricecrest Hershel Heidi-ET

VG-89 EEEVV
5-04 365 34780 3.3 1162 3.1 1069
Lifetime 114140 3.5 3981 3.2 3644

7th Dam: Ricecrest Convinc Carmen-ET

GP-82 +VVG+
2-04 365 44650 2.8 1259 3.1 1406

8th Dam: Ricecrest Mandel Amber-ET

VG-86 VV++V GMD-DOM
1-11 365 30020 3.6 1080 3.2 954
**Full sis.to former #1 TPI sire 'Marshall'*

9th Dam: Ricecrest Southwind Kaye-ET

VG-87 GMD-DOM
5-00 365 39450 4.1 1633 3.4 1333
**Many high AI sons including former #1 TPI sires Lantz and Marshall*

10th Dam: Ricecrest Ned Boy Noreen-ET

EX-91,2E EEEE GMD-DOM
7-04 365 35260 4.2 1489 3.2 1116
Lifetime 172940 4.2 7338 3.4 5810

LOT 29021

Ricecrest Maestro Monika

145192130 99%RHA-I

Born 12/16/20

Progenesis Maestro-ET

12949010C 8/21 PTA +2823GTPI
+1178M +77F +49P +804NMS +4.7PL
+1.57T +1.77UDC +.79FLC 80%R
Imax X VG-87 Duke

Wa-Del Rice Rubicon Ruby-ET

144835494
2-06 365 26463 5.0 1324 3.6 945
3-08 297 25066 4.9 1226 3.5 886
4-08 303 24434 5.0 1233 3.7 901
Sire:EDG Rubicon-ET
**She sells as Lot 2902*

2nd Dam:

Wa-Del Rice Bookem Hildia

VG-86 VVV+V
1-10 365 28250 3.6 1017 3.1 877
3-02 365 32570 3.9 1276 3.2 1036
4-07 351 30580 4.2 1297 3.1 946

3rd Dam: Wa-Del Rice Al Hesper-ET

VG-87 EEE+V
4-02 355 32020 4.1 1322 3.2 1027
5-03 365 30510 4.3 1303 3.3 1001
Lifetime 118980 4.2 4996 3.3 3914

3rd Dam: Wa-Del Rice O-Man Heidi-ET

VG-87 VVVEV GMD
1-11 365 29550 3.9 1162 3.3 976

4th Dam: Wa-Del Rice Finley Honi-ET

VG-87 VVVVV DOM
2-00 365 30770 4.4 1352 3.2 984

5th Dam: Darlawn Mtoto Honibea

VG-85 VVV+V DOM
2-05 365 37710 4.2 1574 3.1 1165
**Dam of 29HO11909 Hayden*

6th Dam: Darlawn Rudolph Hera

VG-86 +VVVV
3-04 361 34360 3.2 1095 3.1 1059

7th Dam: Wallmac Bstar Dixie Honi-ET

EX-91,2E EEEEV GMD-DOM
5-00 365 47750 3.8 1836 2.8 1335

8th Dam: Dixie-Lee Legacy-ET

VG-87 GMD-DOM
5-01 305 30520 4.0 1235 2.8 858
Lifetime 134770 4.2 5615 2.9 3948

9th Dam: Lar-Lin Glendell Haiti

EX-93 GMD-DOM
5-03 365 43150 3.6 1560 2.8 1219
Lifetime 111990 3.9 4397

10th Dam: Ground Round-Oak Hagen Hellen

EX-92,4E EEEE GMD-DOM
Lifetime 210240 3.8 7982

11th Dam: Ground Hagen Mil-Key Maud

EX-90 EVEV
Lifetime 181600 3.8 4852

LOT 29301

Wa-Del Rice Chili Cayenne

144981654 99%RHA-I

Born 3/10/20

**Bred 6/10/21, Due 3/17/22 to
97HO42424 Upswing +2995G
(carries an ultrasound female)**

Blondin Chili-ETS

110296927C 8/21 PTA +2751GTPI
+788M +.19% +85F +46P +634NMS
+1.1PL +1.73T +1.60UDC +1.45FLC
Hotline X Silver

Wa-Del Rice Rambo Raelynn

4-05 GP-83 +VG++ 144162510
1-11 333 21935 3.7 806 2.9 635
2-11 296 26557 3.8 1012 3.0 805
3-11 296 28160 3.8 1073 3.1 872 RIP
12/7 test- 77 lbs 4.6%F 3.3%P
Sire: OCD Kingboy Rambo-ET
***She sells as Lot 2930**

2nd Dam:

Wa-Del Rice Dorcy Dacey
1-11 315 27390 2.9 785 2.9 795
2-11 361 36700 2.4 873 2.8 1035

3rd Dam: Wa-Del Rice Pontiac Harmony EX-91,2E EEEVE

5-10 365 34700 3.5 1228 3.1 1070
7-02 365 31890 3.6 1135 2.9 914
Lifetime 161010 3.6 5805 3.1 4924

4th Dam: Wa-Del Rice Goldwyn Hana-ET VG-87 VV++V

3-10 365 27780 4.2 1175 3.5 970

5th Dam: Wa-Del Rice O-Man Holly-ET GP-80 +++G+ DOM

2-01 365 27940 3.9 1086 3.3 925

6th Dam: Darlawn Mtoto Honibea VG-85 VVV+V DOM

2-05 365 37710 4.2 1574 3.1 1165
*Dam of 29HO11909 Hayden

7th Dam: Darlawn Rudolph Hera VG-86 +VVVV

3-04 361 34360 3.2 1095 3.1 1059

8th Dam: Wallmac Bstar Dixie Honi-ET EX-91,2E EEEEV GMD-DOM

5-00 365 47750 3.8 1836 2.8 1335

9th Dam: Dixie-Lee Legacy-ET VG-87 GMD-DOM

5-01 305 30520 4.0 1235 2.8 858
Lifetime 134770 4.2 5615 2.9 3948

10th Dam: Lar-Lin Glendell Haiti EX-93 GMD-DOM

5-03 365 43150 3.6 1560 2.8 1219
Lifetime 111990 3.9 4397

11th Dam: Ground Round-Oak Hagen Hellen EX-92,4E EEEE GMD-DOM

Lifetime 210240 3.8 7982

12th Dam: Ground Hagen Mil-Key Maud EX-90 EVEV

Lifetime 181600 3.8 4852

LOT 29331

Ricecrest Impact Itzel

145029568 99%RHA-I

Born 5/11/20

**Bred 10/14/21, Due 7/21/22 to
507HO14160 Luster-P +2811G
(carries an ultrasound female)**

Aardema Impact-ET

3148279446 8/21 PTA +2602GTPI
+1011 +.07% +58F +35P +1.7PL
+2.52T +2.56UDC +1.27FLC 80%R
Imax X EX-93 Silver

Ricecrest Premium Perleigh

3-07 VG-85 VV++V 144036765
2-03 365 28091 4.3 1209 3.1 864
3-06 365 34529 4.4 1514 3.1 1074
4-09 102 10472 4.5 476 2.9 303 RIP
12/7 test- 114 lbs 5.1%F 2.8%P
Sire: S-S-I Montross Premium-ET
***She sells as Lot 2933**

2nd Dam:

Ricecrest Ramos Rose
EX-90,3E EEVVE DOM
2-00 365 24870 4.0 1002 3.2 802
3-02 365 30820 4.0 1243 3.0 917
5-00 365 33060 3.8 1259 2.9 970
6-04 365 35140 3.8 1352 3.1 1096
7-09 365 34250 3.9 1319 3.2 1079
9-01 365 32300 4.1 1312 2.9 950
Lifetime 216590 4.0 8556 3.2 6972

3rd Dam: Ricecrest Shottle Sarah-ET VG-85 VV++V

4-01 305 30480 3.5 1074 3.3 1008
Lifetime 136530 3.5 4773 3.4 4640

4th Dam: Ricecrest Jester Jamie-ET EX-90 VEEEEE

4-04 365 38520 3.6 1372 3.1 1183
Lifetime 111750 3.6 4029 3.2 3559

5th Dam: Ricecrest Mandel Amber-ET VG-86 VV++V GMD-DOM

1-11 365 30020 3.6 1080 3.2 954

**Full sis.to former #1 TPI sire 'Marshall'*

6th Dam: Ricecrest Southwind Kaye-ET VG-87 GMD-DOM

5-00 365 39450 4.1 1633 3.4 1333

**Many high AI sons including former*

#1 TPI sires Lantz and Marshall

7th Dam: Ricecrest Ned Boy Noreen-ET EX-91,2E EEEE GMD-DOM

7-04 365 35260 4.2 1489 3.2 1116

Lifetime 172940 4.2 7338 3.4 5810

8th Dam: Ricecrest Jemini Jayanna VG-87 VG-MS DOM

10-02 365 32070 4.1 1323 3.0 966

Lifetime 210730 4.0 8395 3.1 6550

9th Dam: Ricecrest Elevation Ella VG-86 DOM

7-08 365 25010 3.5 871 3.0 740

Lifetime 153410 3.6 5460 3.1 4266

10th Dam: Terracelane Ideal Star VG-88 VVEV

Lifetime 207856 3.7 7338F

~ Ricecrest Production Sale ~

LOT 29631

Ricecrest Helix Hermona

145315993 99%RHA-I

Born 8/8/20

Bred 11/11/21 to

200HO12146 Fate +2891G

AOT Silver Helix-ET

3131083927 8/21 PTA +2815GTPI
+1758M +.18% +120F +63P +825NMS
+1.3PL +1.20T +.88UDC +.11FLC
Silver X VG-88 DOM Supersire

Ricecrest King Abel Karmel

145315331
2-00 354 29338 3.9 1151 3.0 873
3-01 365 34983 4.1 1423 3.0 1057
4-04 36 3838 4.6 178 2.9 110 RIP
12/7 test- 119 lbs 4.2%F 2.6%P
Sire: Leaninghouse King Abel-ET
***She sells as Lot 2963**

11th Dam: Ricecrest Elevation Ella VG-86 DOM

7-08 365 25010 3.5 871 3.0 740
Lifetime 153410 3.6 5460 3.1 4266

12th Dam: Terracelane Ideal Star VG-88 VVEV

Lifetime 207856 3.7 7338F

2nd Dam:

Ricecrest Dorcy Dream

VG-88 VVVVV
1-10 365 28390 3.3 930 2.8 793
3-02 365 36460 3.1 1135 2.8 1005
4-06 365 37760 3.3 1231 2.7 1026
5-10 365 37020 3.3 1214 2.7 1017
Lifetime 155090 3.3 5060 2.8 4312

3rd Dam:

Ricecrest Bronco Bay

VG-85 VEV++
3-03 365 37190 3.4 1282 2.9 1085

4th Dam:

Ricecrest Marsh Mauve

VG-87 +V+VE
4-08 365 27170 4.4 1193 3.2 863

5th Dam:

Ricecrest Lucente Laura-ET G-76

1-11 365 22150 3.8 831 3.2 700

6th Dam:

Ricecrest Emerson Krista-ET

VG-88 VEVEV
2-02 365 30670 4.1 1260 3.2 993

7th Dam: Ricecrest Luke Leann-ET

VG-88 +EVEV GMD-DOM
5-01 354 33970 3.8 1279 3.0 1028

**Full sis. to former #1 TPI sire 'Lantz'*

8th Dam: Ricecrest Southwind Kaye-ET

VG-87 GMD-DOM
5-00 365 39450 4.1 1633 3.4 1333

**Many high AI sons including former #1 TPI sires Lantz and Marshall*

9th Dam: Ricecrest Ned Boy Noreen-ET

EX-91,2E EEEE GMD-DOM
7-04 365 35260 4.2 1489 3.2 1116

Lifetime 172940 4.2 7338 3.4 5810

10th Dam: Ricecrest Jemini Jayanna

VG-87 VG-MS DOM
10-02 365 32070 4.1 1323 3.0 966

Lifetime 210730 4.0 8395 3.1 6550

LOT 29721

Ricecrest Copyright Clodia

145106328 99%RHA-I

Born 8/20/20

Bred 11/21/21 to

200HO12146 Fate +2891G

Regan-Danhof Copyright-ET

3137164268 8/21 PTA +2790GTPI
+1835M +74F +56P +703NMS +3.6PL
+1.79T +1.65UDC +.33FLC 81%R
Imax VG-88 Jedi

Ricecrest King Abel Kimbel

3-06 GP-81 ++GG+ 145097220
2-00 337 24458 4.0 967 3.2 790
3-01 334 28928 4.0 1146 3.2 936
4-02 91 8521 3.8 325 3.1 260 RIP
12/7 test- 100 lbs 4.2%F 3.3%P
Sire: Leaninghouse King Abel-ET
***She sells as Lot 2972**

12th Dam: Ricecrest Elevation Ella VG-86 DOM

7-08 365 25010 3.5 871 3.0 740
Lifetime 153410 3.6 5460 3.1 4266

13th Dam: Terracelane Ideal Star VG-88 VVEV

Lifetime 207856 3.7 7338F

2nd Dam:

Ricecrest Shottle Sapphire

VG-87 VVV+V
1-11 294 20290 3.5 702 3.2 640
2-11 304 25070 3.0 759 3.1 770
3-11 365 31740 3.3 1054 3.0 968
5-01 365 34020 3.8 1309 3.0 1016
Lifetime 116060 3.4 4001 3.1 3562

3rd Dam: Ricecrest Guthrie Gina

EX-90,2E EEEVE
6-03 365 30700 4.4 1348 3.1 962

Lifetime 134930 4.1 5550 3.2 4305

4th Dam: Ricecrest Man-O-Man Marina

VG-87 EEV+V
5-00 365 31920 4.2 1355 3.4 1094

Lifetime 115120 4.0 4585 3.5 3992

5th Dam: Ricecrest Ramos Rebekah

GP-81 G+G++
4-00 365 26950 3.8 1016 3.2 866

6th Dam: Ricecrest Shottle Shelly-TW

EX-90 EVVEE
4-03 365 31570 3.6 1146 3.2 1024

7th Dam: Ricecrest Hershel Heidi-ET

VG-89 EEEVV
5-04 365 34780 3.3 1162 3.1 1069

Lifetime 114140 3.5 3981 3.2 3644

8th Dam: Ricecrest Convinc Carmen-ET

GP-82 +VVG+
2-04 365 44650 2.8 1259 3.1 1406

9th Dam: Ricecrest Mandel Amber-ET

VG-86 VV++V GMD-DOM
1-11 365 30020 3.6 1080 3.2 954

**Full sis. to former #1 TPI sire 'Marshall'*

10th Dam: Ricecrest Southwind Kaye-ET

VG-87 GMD-DOM
5-00 365 39450 4.1 1633 3.4 1333

**Many high AI sons including former #1 TPI sires Lantz and Marshall*

11th Dam: Ricecrest Ned Boy Noreen-ET

EX-91,2E EEEE GMD-DOM
7-04 365 35260 4.2 1489 3.2 1116

Lifetime 172940 4.2 7338 3.4 5810

~ Ricecrest Production Sale ~

LOT 29781

Ricecrest Helix Heavenleigh

145124852 99%RHA-I

Born 9/6/20

AOT Silver Helix-ET

3131083927 8/21 PTA +2815GTPI
+1758M +.18% +120F +63P +825NMS\$
+1.3PL +1.20T +.88UDC +.11FLC
Silver X VG-88 DOM Supersire

Ricecrest King Abel Kaita

3-07 VG-85 +++VV 144984992
2-02 344 30836 2.9 882 3.0 925
3-03 365 35871 3.0 1076 3.0 1083
Sire: Leaninghouse King Abel-ET
***She sells as Lot 2978**

**11th Dam: Ricecrest Elevation Ella
VG-86 DOM**
7-08 365 25010 3.5 871 3.0 740
Lifetime 153410 3.6 5460 3.1 4266
**12th Dam: Terracelane Ideal Star
VG-88 VVEV**
Lifetime 207856 3.7 7338F

2nd Dam: Ricecrest Gambler Gessa

VG-86 VV+GE
1-11 340 26670 3.6 967 3.0 800
3-00 346 27570 3.7 1018 3.0 834
4-01 333 26630 3.8 1010 3.0 793
5-02 306 27290 3.9 1061 3.0 811
6-02 106 10285 3.7 382 2.8 286 RIP
LTD 118432 3.8 4438 3.0 3524

3rd Dam: Ricecrest Million Marble-ET

VG-85 VV+++
5-07 365 34030 3.9 1340 3.0 1018
Lifetime 187830 3.9 7384 3.1 5764

4th Dam: Ricecrest Ramos Renae-ET

VG-85 VVG++
3-01 365 30480 3.9 1174 3.3 995
Lifetime 155660 3.7 5812 3.3 5080

5th Dam: Ricecrest Shottle Sandy-ET

VG-87 VVVVV DOM
4-04 339 31640 3.5 1112 3.1 989
Lifetime 144820 3.5 5061 3.2 4665

6th Dam: Ricecrest Jester Jamie-ET

EX-90 VEEEE
4-04 365 38520 3.6 1372 3.1 1183
Lifetime 111750 3.6 4029 3.2 3559

7th Dam: Ricecrest Mandel Amber-ET

VG-86 VV++V GMD-DOM

1-11 365 30020 3.6 1080 3.2 954

**Full sis.to former #1 TPI sire 'Marshall'*

8th Dam: Ricecrest Southwind Kaye-ET

VG-87 GMD-DOM

5-00 365 39450 4.1 1633 3.4 1333

**Many high AI sons including former*

#1 TPI sires Lantz and Marshall

9th Dam: Ricecrest Ned Boy Noreen-ET

EX-91,2E EEEE GMD-DOM

7-04 365 35260 4.2 1489 3.2 1116

Lifetime 172940 4.2 7338 3.4 5810

10th Dam: Ricecrest Jemini Jayanna

VG-87 VG-MS DOM

10-02 365 32070 4.1 1323 3.0 966

Lifetime 210730 4.0 8395 3.1 6550

LOT 29901

Ricecrest Copyright Cirstyn

145126386 99%RHA-I

Born 9/25/20

Bred 12/4/21 to

7HO15457 Talon +2862G

Regan-Danhof Copyright-ET

3137164268 8/21 PTA +2790GTPI
+1835M +74F +56P +703NMS\$ +3.6PL
+1.79T +1.65UDC +.33FLC 81%R
Imax VG-88 Jedi

Ricecrest King Abel Kalyane

3-06 VG-85 V+G+V 144985005
1-11 365 26317 4.0 1051 3.1 826
3-01 365 29264 4.0 1159 3.2 927
4-05 365 28748 4.2 1212 3.2 923
Sire: Leaninghouse King Abel-ET
***She sells as Lot 2990**

**10th Dam: Ricecrest Elevation Ella
VG-86 DOM**
7-08 365 25010 3.5 871 3.0 740
Lifetime 153410 3.6 5460 3.1 4266
**11th Dam: Terracelane Ideal Star
VG-88 VVEV**
Lifetime 207856 3.7 7338F

2nd Dam:

Ricecrest Halogen Hilton

VG-87 EEVVV
1-11 300 20190 3.7 756 3.0 599
2-10 365 31320 3.6 1120 3.1 969
4-01 347 35120 3.8 1342 3.0 1045
5-02 305 28460 4.1 1171 3.0 868
6-02 329 30060 3.9 1180 3.0 891
Lifetime 147820 3.8 5676 3.0 4458

3rd Dam:

Ricecrest Active Ashley-ET

EX-90 EEVVE
4-04 346 28450 3.3 939 3.0 863
Lifetime 131840 3.3 4379 3.0 4004

4th Dam:

Ricecrest Shottle Sherry-ET

EX-90,2E EEVVV
4-04 365 39410 3.4 1331 3.1 1231
Lifetime 138690 3.5 4871 3.2 4446

5th Dam:

Ricecrest Jester Jamie-ET

EX-90 VEEEE
4-04 365 38520 3.6 1372 3.1 1183
Lifetime 111750 3.6 4029 3.2 3559

6th Dam:

Ricecrest Mandel Amber-ET

VG-86 VV++V GMD-DOM

1-11 365 30020 3.6 1080 3.2 954

**Full sis.to former #1 TPI sire 'Marshall'*

7th Dam: Ricecrest Southwind Kaye-ET

VG-87 GMD-DOM

5-00 365 39450 4.1 1633 3.4 1333

**Many high AI sons including former*

#1 TPI sires Lantz and Marshall

8th Dam: Ricecrest Ned Boy Noreen-ET

EX-91,2E EEEE GMD-DOM

7-04 365 35260 4.2 1489 3.2 1116

Lifetime 172940 4.2 7338 3.4 5810

9th Dam: Ricecrest Jemini Jayanna

VG-87 VG-MS DOM

10-02 365 32070 4.1 1323 3.0 966

Lifetime 210730 4.0 8395 3.1 6550

LOT 30151

Ricecrest Hotline Hensleigh

145207690 99%RHA-I

Born 1/22/21

Peak Hotline-ET

3129128855 8/21 PTA +2696GTPI
+950M +.17% +85F +.06% +48P
+2.89T +2.40UDC +1.29FLC 98%R
AltaHotrod X Mogul

Ricecrest King Royal Kenzie

2-07 GP-80 VVGGG 144985117
2-02 325 28200 4.2 1198 3.1 887
3-02 225 18910 4.4 828 3.4 640
Sire: Palin-Knoll King Royal-ET

11th Dam: Ricecrest Elevation Ella VG-86 DOM

7-08 365 25010 3.5 871 3.0 740
Lifetime 153410 3.6 5460 3.1 4266

12th Dam: Terracelane Ideal Star VG-88 VVEV

Lifetime 207856 3.7 7338F

2nd Dam:

Ricecrest Supersire Sage
VG-85 VVV+V
2-01 319 24390 3.7 910 2.9 702
3-01 322 29020 3.6 1048 3.1 898
4-01 334 24870 3.5 863 2.9 726

3rd Dam:

Ricecrest Osmond Oreille
EX-90 VEVVE
4-01 365 33790 3.7 1263 3.2 1068
Lifetime 172310 3.7 6424 3.2 5501

4th Dam: Ricecrest Million Mo-ET VG-87 EV++V

4-03 354 31260 3.3 1046 3.1 975
Lifetime 133420 3.4 4584 3.1 4137

5th Dam: Ricecrest Shottle Sherry-ET EX-90,2E EEEVV

4-04 365 39410 3.4 1331 3.1 1231
Lifetime 138690 3.5 4871 3.2 4446

6th Dam: Ricecrest Jester Jamie-ET EX-90 VEEEE

4-04 365 38520 3.6 1372 3.1 1183
Lifetime 111750 3.6 4029 3.2 3559

7th Dam: Ricecrest Mandel Amber-ET VG-86 VV++V GMD-DOM

1-11 365 30020 3.6 1080 3.2 954
**Full sis.to former #1 TPI sire 'Marshall'*

8th Dam: Ricecrest Southwind Kaye-ET VG-87 GMD-DOM

5-00 365 39450 4.1 1633 3.4 1333
**Many high AI sons including former #1 TPI sires Lantz and Marshall*

9th Dam: Ricecrest Ned Boy Noreen-ET EX-91,2E EEEE GMD-DOM

7-04 365 35260 4.2 1489 3.2 1116
Lifetime 172940 4.2 7338 3.4 5810

10th Dam: Ricecrest Jemini Jayanna VG-87 VG-MS DOM

10-02 365 32070 4.1 1323 3.0 966
Lifetime 210730 4.0 8395 3.1 6550

LOT 30231

Ricecrest Rager Randie*RC

145029492 99%RHA-I

Born 2/29/20

Bred 5/11/21, Due 2/15/22 to
250HO15637 Level +2893G
(carries an ultrasound female)

Ri-Val-Re Rager-RED-ET

72353457 8/21 PTA +2563GTPI
+779M +.07% +49F +33P +5.0PL
+.1DPR +1.55T +.63UDC +1.14FLC
Relief-P X VG-88 DOM Observer

Ricecrest Kingboy Kogan

3-05 GP-82 ++GG+ 144985304
1-11 292 21305 4.3 922 3.3 693
2-11 280 25372 4.0 1010 3.1 799
Sire: Morningview McC Kingboy-ET
**She sells as Lot 3023*

11th Dam: Ricecrest Elevation Ella VG-86 DOM

7-08 365 25010 3.5 871 3.0 740
Lifetime 153410 3.6 5460 3.1 4266

12th Dam: Terracelane Ideal Star VG-88 VVEV

Lifetime 207856 3.7 7338F

2nd Dam:

Ricecrest Dorcy Donna
VG-87 EVEV+
1-11 311 22490 4.2 950 3.4 765
2-11 327 27860 4.2 1179 3.4 948
4-00 275 24580 5.1 1245 3.2 785

3rd Dam:

Ricecrest Iota Izzy-ET
VG-85 +V++V
4-02 335 30140 4.3 1302 3.1 942

4th Dam: Ricecrest Mac Melinda-ET VG-88 VE+VV

4-01 365 35150 3.8 1338 3.1 1092
Lifetime 117850 3.6 4291 3.2 3725

5th Dam:

Ricecrest Shottle Sherry-ET
EX-90,2E EEEVV
4-04 365 39410 3.4 1331 3.1 1231
Lifetime 138690 3.5 4871 3.2 4446

6th Dam:

Ricecrest Jester Jamie-ET
EX-90 VEEEE
4-04 365 38520 3.6 1372 3.1 1183
Lifetime 111750 3.6 4029 3.2 3559

7th Dam: Ricecrest Mandel Amber-ET VG-86 VV++V GMD-DOM

1-11 365 30020 3.6 1080 3.2 954
**Full sis.to former #1 TPI sire 'Marshall'*

8th Dam: Ricecrest Southwind Kaye-ET VG-87 GMD-DOM

5-00 365 39450 4.1 1633 3.4 1333
**Many high AI sons including former #1 TPI sires Lantz and Marshall*

9th Dam: Ricecrest Ned Boy Noreen-ET EX-91,2E EEEE GMD-DOM

7-04 365 35260 4.2 1489 3.2 1116
Lifetime 172940 4.2 7338 3.4 5810

10th Dam: Ricecrest Jemini Jayanna VG-87 VG-MS DOM

10-02 365 32070 4.1 1323 3.0 966
Lifetime 210730 4.0 8395 3.1 6550

LOT 30232

Ricecrest Doc Deliah

145213367 99%RHA-NA

Born 3/3/21

Woodcrest King Doc

3132417775 8/21 PTA +2614GTPI
+1615M +72F +56P +1.8PL
+3.54T +2.42UDC +2.17FLC 93%R
Kingboy X VG-88 Mack

Ricecrest Kingboy Kogan

3-05 GP-82 ++GG+ 144985304
1-11 292 21305 4.3 922 3.3 693
2-11 280 25372 4.0 1010 3.1 799
Sire: Morningview McC Kingboy-ET
***She sells as Lot 3023**

11th Dam: Ricecrest Elevation Ella VG-86 DOM

7-08 365 25010 3.5 871 3.0 740
Lifetime 153410 3.6 5460 3.1 4266

12th Dam: Terracelane Ideal Star VG-88 VVEV

Lifetime 207856 3.7 7338F

2nd Dam:

Ricecrest Dorcy Donna

VG-87 EVEV+
1-11 311 22490 4.2 950 3.4 765
2-11 327 27860 4.2 1179 3.4 948
4-00 275 24580 5.1 1245 3.2 785

3rd Dam:

Ricecrest Iota Izzy-ET

VG-85 +V++V
4-02 335 30140 4.3 1302 3.1 942

4th Dam:

Ricecrest Mac Melinda-ET

VG-88 VE+VV
4-01 365 35150 3.8 1338 3.1 1092
Lifetime 117850 3.6 4291 3.2 3725

5th Dam: Ricecrest Shottle Sherry-ET

EX-90,2E EEEVV
4-04 365 39410 3.4 1331 3.1 1231
Lifetime 138690 3.5 4871 3.2 4446

6th Dam: Ricecrest Jester Jamie-ET

EX-90 VEEEE
4-04 365 38520 3.6 1372 3.1 1183
Lifetime 111750 3.6 4029 3.2 3559

7th Dam: Ricecrest Mandel Amber-ET

VG-86 VV++V GMD-DOM
1-11 365 30020 3.6 1080 3.2 954

**Full sis.to former #1 TPI sire 'Marshall'*

8th Dam: Ricecrest Southwind Kaye-ET

VG-87 GMD-DOM
5-00 365 39450 4.1 1633 3.4 1333

**Many high AI sons including former #1 TPI sires Lantz and Marshall*

9th Dam: Ricecrest Ned Boy Noreen-ET

EX-91,2E EEEE GMD-DOM
7-04 365 35260 4.2 1489 3.2 1116
Lifetime 172940 4.2 7338 3.4 5810

10th Dam: Ricecrest Jemini Jayanna

VG-87 VG-MS DOM
10-02 365 32070 4.1 1323 3.0 966
Lifetime 210730 4.0 8395 3.1 6550

LOT 30951

Ricecrest Myles Montana

145226152 99%RHA-I

Born 11/5/20

Wet Ridges Myles

3129436949 8/21 PTA +2638GTPI
+1281M +38F +46P +589NMS\$ +2.7PL
+1.17T +2.06UDC +.61FLC 96%R
Rodgers X EX-90 GMD-DOM Mogul

Ricecrest Totally Taura

2-09 GP-81 +++G+ 145220978
2-00 344 24559 4.3 1053 3.4 824
Sire: Welcome Totally 3280-ET
***She sells as Lot 3095**

2nd Dam:

Ricecrest Chops Clarisse

VG-85 VVFFV
1-11 365 23660 4.2 994 3.3 780
3-01 334 25610 4.3 1106 3.3 841

3rd Dam:

Ricecrest Sandy Steph-ET

VG-85 VEVV+
3-10 365 28680 3.7 1055 3.1 882

4th Dam:

Ricecrest Shottle Sandy-ET

VG-87 VVVVV DOM
4-04 339 31640 3.5 1112 3.1 989
Lifetime 144820 3.5 5061 3.2 4665

5th Dam: Ricecrest Jester Jamie-ET

EX-90 VEEEE
4-04 365 38520 3.6 1372 3.1 1183
Lifetime 111750 3.6 4029 3.2 3559

6th Dam: Ricecrest Mandel Amber-ET

VG-86 VV++V GMD-DOM
1-11 365 30020 3.6 1080 3.2 954

**Full sis.to former #1 TPI sire 'Marshall'*

7th Dam: Ricecrest Southwind Kaye-ET

VG-87 GMD-DOM
5-00 365 39450 4.1 1633 3.4 1333

**Many high AI sons including former #1 TPI sires Lantz and Marshall*

8th Dam: Ricecrest Ned Boy Noreen-ET

EX-91,2E EEEE GMD-DOM
7-04 365 35260 4.2 1489 3.2 1116
Lifetime 172940 4.2 7338 3.4 5810

9th Dam: Ricecrest Jemini Jayanna

VG-87 VG-MS DOM
10-02 365 32070 4.1 1323 3.0 966
Lifetime 210730 4.0 8395 3.1 6550

10th Dam: Ricecrest Elevation Ella

VG-86 DOM
7-08 365 25010 3.5 871 3.0 740
Lifetime 153410 3.6 5460 3.1 4266

11th Dam: Terracelane Ideal Star

VG-88 VVEV
Lifetime 207856 3.7 7338F

~ Ricecrest Production Sale ~

LOT 31171

Ricecrest Hotline Haritie

145226219 99%RHA-I

Born 1/21/21

Peak Hotline-ET

3129128855 8/21 PTA +2696GTPI
+950M +.17% +85F +.06% +48P
+2.89T +2.40UDC +1.29FLC 98%R
AltaHotrod X Mogul

Ricecrest Argo Annabeth

2-07 GP-82 ++F++ 145221036
2-00 321 25928 3.7 953 3.1 795 RIP
Sire: Endco Argo-ET
***She sells as Lot 3117**

11th Dam: Ricecrest Jemini Jayanna
VG-87 VG-MS DOM
10-02 365 32070 4.1 1323 3.0 966
Lifetime 210730 4.0 8395 3.1 6550
12th Dam: Ricecrest Elevation Ella
VG-86 DOM
7-08 365 25010 3.5 871 3.0 740
Lifetime 153410 3.6 5460 3.1 4266
13th Dam: Terracelane Ideal Star
VG-88 VVEV
Lifetime 207856 3.7 7338F

2nd Dam:

Ricecrest Accelbalance Aria
VG-85 VVG+V
1-11 277 20850 3.5 722 2.9 610
2-10 365 34930 3.8 1327 3.1 1078

3rd Dam:

Ricecrest Observer Obelia
VG-85 VE++V
6-01 365 35790 4.0 1423 3.2 1130
Lifetime 130340 3.8 4888 3.2 4119

4th Dam:

Ricecrest Gold Chip Geneva
EX-91 EEVVE
5-04 365 29520 4.3 1260 2.9 852
Lifetime 131810- 4.1 5373 2.9 3841

5th Dam:

Ricecrest Aftershock Aubrey
VG-87 EEE+V
1-10 365 20300 4.1 830 3.3 674

6th Dam:

Ricecrest Freelance Fawn-ET
VG-86 VV++V
2-06 365 25300 3.9 986 3.4 858

7th Dam:

Ricecrest Convinc Carla-ET
VG-86 VVVVV GMD
2-00 365 30280 4.0 1198 3.3 994

8th Dam: Ricecrest Luke Lauren

EX-91 EEEV GMD-DOM
6-06 365 32410 3.6 1162 3.2 1029
**Full sis. to former #1 TPI sire 'Lantz'*

9th Dam: Ricecrest Southwind Kaye-ET

VG-87 GMD-DOM
5-00 365 39450 4.1 1633 3.4 1333
**Many high AI sons including former #1 TPI sires Lantz and Marshall*

10th Dam: Ricecrest Ned Boy Noreen-ET

EX-91,2E EEEE GMD-DOM
7-04 365 35260 4.2 1489 3.2 1116
Lifetime 172940 4.2 7338 3.4 5810

LOT 31211

Ricecrest Cascade Charmaine

145226237 99%RHA-I

Born 2/14/21

Regan-Danhof Cascade-ET

3137164155 8/21 PTA +2715GTPI
+733M +61F +41P +552NMS +2.4PL
+.2DPR +1.91T +2.03UDC +.89FLC
King Royal X VG-87 Supershot

Ricecrest Kellgren Kordelle

2-06 GP-81 +++++ 145221054
1-11 297 23088 4.1 941 2.9 677 RIP
12/7 test- 71 lbs 4.4%F 3.3%P
Sire: Rickland Kellgren 852-ET
***She sells as Lot 3121**

2nd Dam: Ricecrest Mogul Mellanie

VG-87 VVV+V
2-01 365 22990 4.3 987 3.1 718
3-04 316 23800 4.3 1032 3.0 705
4-04 365 28300 4.3 1125 3.2 898
5-09 129 10313 4.4 449 2.8 290 RIP

3rd Dam: Ricecrest S Boxer Breana

VG-86 VVVVV
5-00 351 30150 4.4 1338 3.1 946
Lifetime 135020 4.4 5901 3.2 4256

4th Dam: Ricecrest Garter Glenda-ET

EX-90 EEVV
6-04 365 33570 3.6 1198 3.0 1014
Lifetime 173130 3.7 6333 3.0 5275

5th Dam: Ricecrest Convinc Cristy-ET

EX-90 EEVVE DOM
7-10 365 30300 4.1 1244 3.0 913

6th Dam: Ricecrest Terry Tess-ET

7th Dam: Ricecrest Luke Lauren

EX-91 EEEV GMD-DOM
6-06 365 32410 3.6 1162 3.2 1029
**Full sis. to former #1 TPI sire 'Lantz'*

8th Dam: Ricecrest Southwind Kaye-ET

VG-87 GMD-DOM
5-00 365 39450 4.1 1633 3.4 1333
**Many high AI sons including former #1 TPI sires Lantz and Marshall*

9th Dam: Ricecrest Ned Boy Noreen-ET

EX-91,2E EEEE GMD-DOM
7-04 365 35260 4.2 1489 3.2 1116
Lifetime 172940 4.2 7338 3.4 5810

10th Dam: Ricecrest Jemini Jayanna

VG-87 VG-MS DOM
10-02 365 32070 4.1 1323 3.0 966
Lifetime 210730 4.0 8395 3.1 6550

11th Dam: Ricecrest Elevation Ella

VG-86 DOM
7-08 365 25010 3.5 871 3.0 740
Lifetime 153410 3.6 5460 3.1 4266

12th Dam: Terracelane Ideal Star

VG-88 VVEV
Lifetime 207856 3.7 7338F

~ Ricecrest Production Sale ~

LOT 31351
Ricecrest Maestro Mindella
145258959 99%RHA-I
Born 4/10/21

Progenisis Maestro-ET
12949010C 8/21 PTA +2823GTPI
+1178M +77F +49P +804NMS +4.7PL
+1.57T +1.77UDC +.79FLC 80%R
Imax X VG-87 Duke

Ricecrest Complete Cydney
2-03 GP-81 +++++ 145019842
2-00 336 24842 3.8 954 3.0 749
3-00 365 36322 4.0 1438 3.0 1083
4-04 297 34232 4.0 1375 2.9 1001 RIP
Sire: Larcrest B Complete-ET
*She sells as lot 31351

2nd Dam:
Ricecrest Gambler Geneva
VG-87 VVVVV
1-10 300 19950 3.9 772 3.3 663
2-10 311 24760 4.1 1016 3.4 839
4-00 365 29010 3.9 1141 3.2 934
5-02 365 33640 4.1 1368 3.3 1106
LTD 112420 4.0 4531 3.3 3728
3rd Dam:
Ricecrest Caliber Colleen
GP-83 V++++
3-02 347 26650 3.6 947 3.0 798
Lifetime 151490 3.8 5742 3.0 4609
4th Dam: Ricecrest Outside Olivia
VG-88 VVVVV
7-01 365 26180 3.9 1012 3.1 817
Lifetime 182500 3.9 7153 3.1 5584
5th Dam: Ricecrest Blackstar Faye-ET
EX-90,2E VEVEE GMD-DOM
8-09 365 35630 3.8 1354 3.1 1105
Lifetime 288270 4.0 11428 3.1 9051
Maternal sister:
Ricecrest Southwind Kaye-ET VG-87
**Many high AI sons including former
Dam of #1 TPI sires Lantz and Marshall*
6th Dam: Ricecrest Ned Boy Noreen-ET
EX-91,2E EEEE GMD-DOM
7-04 365 35260 4.2 1489 3.2 1116
Lifetime 172940 4.2 7338 3.4 5810
7th Dam: Ricecrest Jemini Jayanna
VG-87 VG-MS DOM
10-02 365 32070 4.1 1323 3.0 966
Lifetime 210730 4.0 8395 3.1 6550
8th Dam: Ricecrest Elevation Ella
VG-86 DOM
7-08 365 25010 3.5 871 3.0 740
Lifetime 153410 3.6 5460 3.1 4266
9th Dam: Terracelane Ideal Star
VG-88 VVEV
Lifetime 207856 3.7 7338F

Notes

Horizontal lines for notes

Alphabetical Index

Lake-Effect King Royal Keah	2951	Ricecrest Excalibur Easter	2848	Ricecrest Menthol Merryn	3052
Ricecrest Accelreign Azure	3009	Ricecrest Excalibur Edlynn	3007	Ricecrest Meteor Malaya	3125
Ricecrest AccelRenown Alane	2774	Ricecrest Excalibur Elexis	2751	Ricecrest Millington Mabel	2781
Ricecrest AccelRenown Ashbi	2882	Ricecrest Excalibur Eliana	2743	Ricecrest Myles Montana	30951
Ricecrest Apprentice Apria	3076	Ricecrest Excalibur Emsley	3191	Ricecrest Myles Mykah	2709
Ricecrest Argo Annabeth	3117	Ricecrest Excalibur Equoia	3022	Ricecrest Othello Oceana	3126
Ricecrest Argo Aysleigh	3100	Ricecrest Excalibur Eryn	3004	Ricecrest Piper Paiva	2929
Ricecrest Argo RC Aysleigh	3080	Ricecrest Excalibur Eveah	2914	Ricecrest Pledge Peyton	2981
Ricecrest Bandares Bethel	3055	Ricecrest Fuel Felicia	3099	Ricecrest Premium Perleigh	2933
Ricecrest Belmont Blayke	2813	Ricecrest Hancock Hollice	3195	Ricecrest Proactive Parley	2891
Ricecrest Belmont Bluebell	3185	Ricecrest Helix Heavenleigh	29781	Ricecrest Radar Rickie	2956
Ricecrest Big Flavor Beagan	3176	Ricecrest Helix Hermona	29631	Ricecrest Rager Randie	30231
Ricecrest Big Flavor Britni	3152	Ricecrest Helix Hiltan	2879	Ricecrest Rager Ranelle	2939
Ricecrest Cascade Charity	2789	Ricecrest Hotline Haize	2728	Ricecrest Rager Rivalee	3021
Ricecrest Cascade Charmaine	31211	Ricecrest Hotline Haritie	31171	Ricecrest Rambo Rosabell	2873
Ricecrest Cascade Coralyn	2795	Ricecrest Hotline Harlene	3178	Ricecrest Rambo Rosie	2955
Ricecrest Cascade Cybeleigh	2958	Ricecrest Hotline Haylo-TW	28121	Ricecrest Ridgeline Resen	3063
Ricecrest Cascade Cyrah	2849	Ricecrest Hotline Heidi	3120	Ricecrest Ronald Rosabel	2923
Ricecrest Coal Cambre	2861	Ricecrest Hotline Hensleigh	30151	Ricecrest Ronald Rozeena	3010
Ricecrest Coal Clementyne	3105	Ricecrest Hotline Hevven	3168	Ricecrest Shea-ET	3136
Ricecrest Complete Cornelia	3139	Ricecrest Hotspot Heven	2399	Ricecrest Silver Silvana	3155
Ricecrest Complete Cydney	3135	Ricecrest House Honey	3184	Ricecrest Silver-ET	3183
Ricecrest Copyright Cade-TW	28901	Ricecrest HumbleNKind Harla	3174	Ricecrest Spring Sabelle	2880
Ricecrest Copyright Cirstyn	29901	Ricecrest Impact Isabella	2924	Ricecrest Totally Taura	3095
Ricecrest Copyright Clodia	29721	Ricecrest Impact Itzel	29331	Ricecrest Totem Tranquilla	2927
Ricecrest Copyright Cobie	2819	Ricecrest Jaxson Jennelle	3054	Ricecrest Tropic Taloria	3048
Ricecrest Copyright Coby-TW	28902	Ricecrest Kelgren Klara-TW	3193	Ricecrest Tropic Taryn	2733
Ricecrest Copyright Cocoa	3083	Ricecrest Kellgren Kamea	3151	Ricecrest Tropic Terah	2827
Ricecrest Copyright Cylee	2916	Ricecrest Kellgren Kiyah-TW	3194	Ricecrest Tropic Torree	2821
Ricecrest Counsell Cassidea	2816	Ricecrest Kellgren Kordelle	3121	Ricecrest Tropic Totsi	2986
Ricecrest Cross Camber	3199	Ricecrest Kellgren Kosta	3177	Ricecrest Vertex Valley	3127
Ricecrest D-Rock Deziree	3098	Ricecrest King Abel Kaita	2978	Ricecrest Wings Whysper	3113
Ricecrest Degree Deidre	2776	Ricecrest King Abel Kalyane	2990	Ricecrest Wish Whysp-TW	26231
Ricecrest Degree Denissa	3060	Ricecrest King Abel Karmel	2963	Wa-Del Accelreign Anabel	3196
Ricecrest Delta-Lambda Day	3190	Ricecrest King Abel Kimbel	2972	Wa-Del Brennan Bentlee	3110
Ricecrest Delta-Lambda Debb	3182	Ricecrest King Tut Kiella	3011	Wa-Del Candor Coralyn	3187
Ricecrest Delta-Lambda Dela	3186	Ricecrest Kingboy Kogan	3023	Wa-Del Hotline Halynne	3160
Ricecrest Delta-Lambda Dora	3015	Ricecrest Kingpin Kogann	3035	Wa-Del Hotline Hyltan	3143
Ricecrest Delta-Lambda Dove	3192	Ricecrest Kingpin Korah	3036	Wa-Del Lundy Levia	2941
Ricecrest Doc Dawn	3128	Ricecrest Kingpin Kourtney	2493	Wa-Del Nighthawk Nasha	3179
Ricecrest Doc Deliah	30232	Ricecrest Langley Leala	2901	Wa-Del Rice Accelreign Ana	3188
Ricecrest Doc Deneigh	3093	Ricecrest Langley Lilyann	3028	Wa-Del Rice Cascade Coira	3043
Ricecrest Doc Denym	3097	Ricecrest Lukaku Liliash	3039	Wa-Del Rice Chili Cayenne	29301
Ricecrest Duke Dorothy	3019	Ricecrest Lukaku Lucylle	3045	Wa-Del Rice Rubicon Ruby-ET	2902
Ricecrest Eureka Evannah	3112	Ricecrest Lyle Lylette	2851	Wa-Del Rice Scenrio Shoney	2989
Ricecrest Excalbur Elayne	2830	Ricecrest Maestro Meggie	3115	Wa-Del Rice Wings Waverly	3101
Ricecrest Excaliber Etaine	2948	Ricecrest Maestro Mindella	31351	Wal-Del Rice Hotline Hallei	2747
Ricecrest Excalibur Earla	3013	Ricecrest Maestro Monika	29021	Wal-Del Rice Rambo Raelynn	2930

The Rice Family Welcomes You!



F2 Photography

Please Bring This Catalog to the Sale!

Catalogs by:



167 Valley Lane, Annville, PA 17003

Ph: 717-821-1238 • E-mail: brandtfive@comcast.net