

I-D-Klare

Registered Holsteins
Complete Dispersal

Friday, November 19 - 11:00 AM
Lancaster, PA

I-D-KLARE

REGISTERED HOLSTEINS COMPLETE DISPERSAL

Friday, November 19, 2021 • 11:00A.M. • Lancaster, PA

145 head sell including 80 cows and 65 head from calf to springing.

*Guest consignments from Ridgedale Farm, NY sell as Lots 132-140

*Semen tank and semen sell as Lots 131A-131F

DHI Herd Code # 23-36-4141 (DHI index # is typed next their lot #)

Sale managers note: The "I-D Klare" herd features many outstanding individuals, and several with All-American Pedigrees! There are a few shining stars here that should go on to make a big name for themselves in the future. The heifers are grown out well and the cows are not pushed hard for production. It's certainly been my pleasure to work with Issac/Rebecca and family as they planned for this dispersal over the last several months. We wish them success in their future endeavors and hope to see many of their friends on Nov 19! ~Bob Landis

Sales Staff

Chris Hill..... 202-255-7907 -PA Auctioneer License #AU-005197	Bob Landis..... 717-413-1232
Daniel Brandt..... 717-821-1238 -Pedigrees	Don Welk..... 717-575-4700
	Matt Zimmerman..... 717-222-0101
	Jeff Peifer..... 717-371-3003



View/bid online in Real Time at www.cowbuyer.com

*Bidders must pre-register & be pre-approved.

*Contact Aaron Tompkins if you need assistance at 336-363-4639

Sale Clerks- Kayla Brandt and Kris Mase

~LUNCH AT RINGSIDE • LONG DISTANCE TRUCKING AVAILABLE~

***Note: Excellent herd health, exercised daily, pregnancies confirmed and strict vaccination program.**

Terms of Sale: Cash or good check sale day made payable to 'Daniel Brandt Pedigrees'. Paypal also excepted.

Directions: (GPS Address - 1975 Horseshoe Rd, Lancaster, PA 17602)

Sale Host:

I-D-Klare Holsteins
Isaac King & Family
1975 Horseshoe Rd
Lancaster, PA 17602
717-394-5207

Sale Managed by:



If It's A "Cow Thing" We Do It!!

Bob & Janice Landis

915 VALLEY ROAD • LANCASTER, PA. 17601
PH: 717.413.1232
EMAIL: LANDISMARKETING@AOL.COM

I-D-Klare Registered Holsteins Dispersal



I-D-Klare Crush Tinsel-ET EX-90 VEVVE 92-MS

2-03 365 25452 3.8 960 3.4 853

(She sells as Lot 1)

LOT 1 #435

I-D-Klare Crush Tinsel-ET

3-07 EX-90 VEVVE 92-MS

31422391661 99%RHA-I

Born 3/18/18

2-03 365 25452 3.8 969 3.4 853

3-05 65 6212 3.9 240 3.2 197 RIP

Last test- 92 lbs 3.9%F 3.4%P

SCC 13,000

Fresh 8/31/21

Bred 10/29/21 to 513HO3190 Chief

Maverick Crush

12042760C 8/21 PTA +2030GTPI

+2.8PL +2.51T +1.51UDC +1.36FLC

Doorman X VG-85 Numero Uno

Promise-Haven WB Tessie-ET

3-11 VG-87 VVV+V 72304955

2-09 305 25570 3.9 993 3.2 807

Sire: Gillette Windbrook-ETS

2nd Dam:

Tices Bolton Tessi

EX-90,2E EEEVE

2-06 305 26900 4.0 1078 3.0 794

4-02 305 29270 3.3 961 3.0 872

3rd Dam:

Tices Champion Amos Toni

VG-85 +V++V

1-11 310 17100 4.1 694 3.4 588

4th Dam:

Han-Me-Down Loch Tess

EX-91,3E EEEEV

6-03 361 20700 5.3 1094 3.8 783

Lifetime 127730 4.1 5224 3.5 4489

5th Dam:

Han-Me-Down Warden Tess

EX-92,2E EEEEE

6-07 305 23550 4.8 1120 3.6 858

Lifetime 101340 4.6 4624 3.6 3653

LOT 1A

EMBRYOS (full siblings to lot #1)

***Selling 4-#1 embryos from a conventional flush to sexed semen**

Sire: Maverick Crush

12042760C 8/21 PTA +2030GTPI

+2.8PL +2.51T +1.51UDC +1.36FLC

Doorman X VG-85 Numero Uno

Dam: Tessie (Dam of Lot 1)

I-D-Klare Registered Holsteins Dispersal

LOT 2 #445

I-D-Klare Crush Twinkle-ET

3-04 VG-85 VV+++

3142391671 99%RHA-I

Born 6/8/18

2-04 328 23511 3.6 844 3.1 737

-last lactation SCC avg. 18,000

***Will sell fresh, Due 11/11/21 to**

94HO19074 Cheers

LOT 3 #436

I-D-Klare Crush Tapioca-ET

3-07 GP-81 +V+F+

3142391662 99%RHA-I

Born 3/20/18

2-03 357 22297 3.5 785 3.0 675

3-05 68 5477 3.9 216 3.0 163 RIP

11/3 test- 64 lbs 3.8%F 3.2%P

SCC 13,000

Fresh 8/28/21

Bred 10/19/21 to 94HO18941 Belmont

Maverick Crush

12042760C 8/21 PTA +2030GTPI

+2.8PL +2.51T +1.51UDC +1.36FLC

Doorman X VG-85 Numero Uno

Promise-Haven WB Tessie-ET

3-11 VG-87 VVV+V 72304955

2-09 305 25570 3.9 993 3.2 807

Sire: Gillette Windbrook-ETS

2nd Dam:

Tices Bolton Tessi

EX-90,2E EEEVE

2-06 305 26900 4.0 1078 3.0 794

4-02 305 29270 3.3 961 3.0 872

3rd Dam:

Tices Champion Amos Toni

VG-85 +V++V

1-11 310 17100 4.1 694 3.4 588

4th Dam:

Han-Me-Down Loch Tess

EX-91,3E EEEEEV

6-03 361 20700 5.3 1094 3.8 783

Lifetime 127730 4.1 5224 3.5 4489

5th Dam:

Han-Me-Down Warden Tess

EX-92,2E EEEEE

6-07 305 23550 4.8 1120 3.6 858

Lifetime 101340 4.6 4624 3.6 3653

LOT 4 #438

I-D-Klare Gold Chip Tea-Cup

3-05 GP-82 +GG+V

3142391664 100%RHA-NA

Born 5/9/18

2-01 305 22393 3.6 803 3.0 669

3-00 156 14542 2.9 424 2.8 407 RIP

11/3 test- 79 lbs 3.5%F 2.8%P

SCC 27,000

Fresh 6/1/21

Bred 8/2/21, Due 5/9/22 to

99HO11300 Slam-Dunk

Mr Chassity Gold Chip-ET

140145553 8/21 PTA +1748GTPI

+1.53T +1.10UDC +1.11FLC 99%R

Goldwyn X EX-92 GMD-DOM Shottle

Promise-Haven WB Tessie-ET

3-11 VG-87 VVV+V 72304955

2-09 305 25570 3.9 993 3.2 807

Sire: Gillette Windbrook-ETS

2nd Dam:

Tices Bolton Tessi

EX-90,2E EEEVE

2-06 305 26900 4.0 1078 3.0 794

4-02 305 29270 3.3 961 3.0 872

3rd Dam:

Tices Champion Amos Toni

VG-85 +V++V

1-11 310 17100 4.1 694 3.4 588

4th Dam:

Han-Me-Down Loch Tess

EX-91,3E EEEEEV

6-03 361 20700 5.3 1094 3.8 783

Lifetime 127730 4.1 5224 3.5 4489

5th Dam:

Han-Me-Down Warden Tess

EX-92,2E EEEEE

6-07 305 23550 4.8 1120 3.6 858

Lifetime 101340 4.6 4624 3.6 3653

LOT 5 #528

I-D-Klare Diamondback Tabor

3220621118 99%RHA-I

Born 6/1/21

Sire: Mr D Apple Diamondback*RC

3013721049 8/21 PTA +1886GTPI

+2.47T +1.93UDC +1.41FLC 99%R

Doorman X EX-94,2E Talent

Dam: Tea-Cup (Sells as Lot 4)

I-D-Klare Registered Holsteins Dispersal



R-E-W Talahasee Lassie EX-90,2E EEVEU

**Grand Champion CT Jr Show 2017*

(She sells as Lot 6, Dam of Lot 7 and 2nd Dam of Lot 8)

LOT 6 #27

R-E-W Talahasee Lassie

6-07 EX-90,2E EEVEU

143330446 100%RHA-NA

Born 3/19/15

3-04 365 23756 3.7 866 2.9 680

4-08 365 34793 3.8 1333 2.7 948

6-05 56 4969 4.0 197 2.5 126 RIP

11/3 test- 98 lbs 4.0%F 2.6%P

SCC 13,000

Fresh 9/9/21

(Lassie pictured above)

Mr Chassity Gold Chip-ET

140145553 8/21 PTA +1748GTPI

+1.53T +1.10UDC +1.11FLC 99%R

Goldwyn X EX-92 GMD-DOM Shottle

Dymentholm Lexis Lively-ET

3-11 EX-92 EEVEE 11425864

1-11 365 31760 3.9 1226 3.1 996

3-06 360 35500 3.5 1249 3.1 1103

Sire: Pine-Tree Sid-ET

(Pictured w/ Lot 7)

**Jr All-American Sr 2yr-old 2014*

2nd Dam:

Idee Goldwyn Lulu-ET

EX-95-CAN 94-MS 95-FL

3-02 365 34859 4.2 1468 3.3 1160

5-10 365 35977 4.4 1567 3.3 1171

Lifetime 130160 4.5 5815 3.4 4475

**HM All-Canadian Spring Yrlg 2008*

**HM All-Canadian Jr 2yr-old 2009*

**Nom. All-Canadian Jr 3yr-old 2010*

3rd Dam:

Idee Louis Luise EX-94,2E-CAN

3-04 365 32564 4.0 1301 3.5 1131

Lifetime 162398 4.1 6612 3.5 5696

**Nom. All-Canadian 4yr-old 2006*

4th Dam:

Idee Bellwood Ladonna VG-87-CAN

4-05 319 26140 4.1 1085 3.3 858

5th Dam:

C Ravenswell Lydia EX-92 EEEE DOM

5-01 365 24578 4.6 1125 3.4 826

6th Dam:

Spring-Farm Miss Lynn VG-CAN

2-11 329 22335 4.0 888 3.6 811

7th Dam:

Spring-Farm Miss Connie VG-88-CAN

8-00 305 21420 3.9 840

8th Dam:

Spring-Farm Miss Citation VG-87-CAN

Lifetime 215519 3.7 7952

9th Dam:

Spring-Farm Miss Pathfinder EX-CAN

Lifetime 242021 3.6 8814

10th Dam:

Spring-Farm Fond Pathfinder VG-CAN

Lifetime 202334 3.7 7582

11th Dam:

Evermot Pathfinder Ormsby VG-CAN

Lifetime 190482 3.6 6927

**HM All-Canadian 3yr-old 1948*

12th Dam:

Evermot Pabst Ormsby VG-CAN

I-D-Klare Registered Holsteins Dispersal



**Idee Goldwyn Lulu-ET
EX-95-CAN**

3X Nom. All-Canadian

(Descendants sell as Lots 6-8)



**Dymenthholm Lexis Lively-ET
EX-92 EEVEE**

4-10 305 32540 4.4 1426 3.3 1085

(Dam of Lot 6, 2nd Dam of Lot 7 & 3rd Dam of Lot 8)

LOT 7 #297

R-E-W King Abel Lindy

3-03 GP-82 +G+G

144714566 99%RHA-I

Born 7/22/18

1-11 305 22288 3.7 830 3.1 695

2-11 117 10199 2.9 300 3.0 303 RIP

11/3 test- 85 lbs 2.9%F 3.2%P

SCC 13,000

Fresh 7/10/21

Bred 10/29/21 to 120HO3675 Krusty

Leaninghouse King Abel-ET

3129135873 8/21 PTA +2456GTPI

+902M +25F +42P +1.4PL 2.75SCS

+1.41T +.81UDC +.24FLC 98%R

Kingboy X VG-86 DOM Supersire

R-E-W Talahasee Lassie

6-07 EX-90,2E EEVEV 143330446

3-04 365 23756 3.7 866 2.9 680

4-08 365 34793 3.8 1333 2.7 948

6-05 56 4969 4.0 197 2.5 126 RIP

11/3 test- 98 lbs 4.0%F 2.6%P

Sire: Mr Chassity Gold Chip-ET

***Pictured w/ and sells as Lot 6**

**2nd Dam: (Pictured above)
Dymenthholm Lexis Lively-ET
EX-92 EEVEE**

1-11 365 31760 3.9 1226 3.1 996

3-06 360 35500 3.5 1249 3.1 1103

**Jr All-American Sr 2yr-old 2014*

**3rd Dam:
Idee Goldwyn Lulu-ET
EX-95-CAN 94-MS 95-FL**

3-02 365 34859 4.2 1468 3.3 1160

5-10 365 35977 4.4 1567 3.3 1171

Lifetime 130160 4.5 5815 3.4 4475

**HM All-Canadian Spring Yrlg 2008*

**HM All-Canadian Jr 2yr-old 2009*

**Nom. All-Canadian Jr 3yr-old 2010*

**4th Dam:
Idee Louis Luise EX-94,2E-CAN**

3-04 365 32564 4.0 1301 3.5 1131

Lifetime 162398 4.1 6612 3.5 5696

**Nom. All-Canadian 4yr-old 2006*

**5th Dam:
Idee Bellwood Ladonna VG-87-CAN**

4-05 319 26140 4.1 1085 3.3 858

**6th Dam:
C Ravenswell Lydia EX-92 EEEE DOM**

5-01 365 24578 4.6 1125 3.4 826

**7th Dam:
Spring-Farm Miss Lynn VG-CAN**

2-11 329 22335 4.0 888 3.6 811

**8th Dam:
Spring-Farm Miss Connie VG-88-CAN**

8-00 305 21420 3.9 840

**9th Dam:
Spring-Farm Miss Citation VG-87-CAN**

Lifetime 215519 3.7 7952

**10th Dam:
Spring-Farm Miss Pathfinder EX-CAN**

Lifetime 242021 3.6 8814

**11th Dam:
Spring-Farm Fond Pathfinder VG-CAN**

Lifetime 202334 3.7 7582

LOT 8 #278

Stonehurst Tatoo Lynsey

145074317 99%RHA-I

Born 7/19/20

Bred 11/2/21 to 120HO3675 Krusty

Sire: Duckett Crush Tatoo-ET

3137052923 8/21 PTA +2077GTPI

+2.3PL +2.95T +2.30UDC

Crush X EX-93 Gold Chip

Dam: Abel Lindy (Sells as Lot 7)

**12th Dam:
Eveermot Pathfinder Ormsby VG-CAN**

Lifetime 190482 3.6 6927

**HM All-Canadian 3yr-old 1948*

**13th Dam:
Eveermot Pabst Ormsby VG-CAN**

I-D-Klare Registered Holsteins Dispersal



Ms Donwaland Talnt Tilly-ET EX-95,4E EEEEE

Lifetime 215110 3.9 8296 3.3 7125

(Dam of Lot 9, 2nd Dam of Lot 10 & 3rd Dam of Lot 11)

LOT 9 #9234

Lin-Ro Defiant Dena-ET

3-08 EX-90 VE+EE

3137466886 100%RHA-NA

Born 12/1/16

2-05 307 23731 2.7 645 2.9 689

3-05 365 30862 2.6 813 2.9 899

DRY COW

Bred 11/6/21 to 120HO3675 Krusty

***6th generation EX cow!**

Maternal sisters to Lot 9:

Lin-Ro Redburst Hally-ET

EX-94,2E EEVEE

3-03 305 32060 4.0 1267 3.5 1114

Lin-Ro Redburst Jen EX-93

Lin-Ro Goldsun Coara-ET EX-92

Lin-Ro Golddust Lolly EX-90

Lin-Ro Goldwyn Lillie-ET EX-90

Scientific B Defiant-ET*RC

141123484 8/21 PTA +1656GTPI

+56M +2.68T +1.72UDC +.90FLC

Braxton X EX-92 DOM Goldwyn

Ms Donwaland Talnt Tilly-ET

12-00 EX-95,4E EEEEE GMD

62872386

2-06 365 26940 4.0 1079 3.4 903

4-05 365 28699 3.4 977 2.9 841

6-04 305 38240 3.5 1347 3.0 1159

8-08 305 30310 4.3 1291 3.1 932

11-06 305 31580 3.6 1150 3.1 979

Lifetime 215110 3.9 8296 3.3 7125

Sire: Ladino Park Talent-Imp-ET*RC

(Pictured above)

***6th gen. EX-94+ multiple E cow!**

2nd Dam:

Wilson-Dale Champion Tia-ET

EX-94,2E EEEEE

3-06 365 28050 4.0 1132 3.2 894

5-02 365 31570 4.1 1304 3.3 1048

Lifetime 113100 4.1 4663 3.4 3834

3rd Dam:

Wilsondale Emory Tenille-ET

EX-94,3E EEEEE

5-00 365 26710 3.5 948 3.1 838

Lifetime 132220 3.6 4826 3.2 4248

4th Dam:

Wilsondale Valiant Tory-ET

EX-94,3E EEEEE DOM

7-00 365 26030 4.3 1123 3.4 891

5th Dam:

Wilsondale Ivan Tara

EX-94,4E EEEE DOM

8-00 365 26360 3.6 947 3.4 895

Lifetime 192570 3.4 6616 3.5 5940

6th Dam:

Wilsondale TT Triuna

EX-94,5E EEEEE GMD-DOM

4-02 365 26080 3.5 914

Lifetime 241810 3.8 9084 3.1 5376

7th Dam:

Wilsondale Triuna VG-87

Lifetime 105600 3.4 3626

8th Dam:

Trina Redstone Marvel EX-91,3E

I-D-Klare Registered Holsteins Dispersal

LOT 10 #467

King-Land Henry Daisy

3201861798 99%RHA-I
Born 5/15/19
2-03 80 3970 3.3 132 3.0 120 RIP
11/3 test- 45 lbs 3.3%F 3.0%P
SCC 283,000
Fresh 8/16/21

*Potential 7th generation EX!

I-D-Klare Kingboy Henry

3142391639 8/21 PTA +2183PTPI
Kingboy X VG-88 Doorman

Lin-Ro Defiant Dena-ET

3-08 EX-90 VE+EE 3137466886
2-05 307 23731 2.7 645 2.9 689
3-05 365 30862 2.6 813 2.9 899
Sire: Scientific B Defiant-ET*RC

*She sells as Lot 9

Maternal sisters include:

Lin-Ro Redburst Hally-ET

EX-94,2E EEVVE
3-03 305 32060 4.0 1267 3.5 1114

Lin-Ro Redburst Jen EX-93

Lin-Ro Goldsun Coara-ET EX-92

Lin-Ro Golddust Lolly EX-90

Lin-Ro Goldwyn Lillie-ET EX-90

2nd Dam: (Pictured w/ Lot 9)

Ms Donwald Talnt Tilly-ET

EX-95,4E EEEEE GMD
2-06 365 26940 4.0 1079 3.4 903
4-05 365 28699 3.4 977 2.9 841
6-04 305 38240 3.5 1347 3.0 1159
8-08 305 30310 4.3 1291 3.1 932
11-06 305 31580 3.6 1150 3.1 979
Lifetime 215110 3.9 8296 3.3 7125
*6th gen. EX-94+ multiple E cow!

3rd Dam:

Wilson-Dale Champion Tia-ET

EX-94,2E EEEEE
3-06 365 28050 4.0 1132 3.2 894
5-02 365 31570 4.1 1304 3.3 1048
Lifetime 113100 4.1 4663 3.4 3834

4th Dam:

Wilsondale Emory Tenille-ET

EX-94,3E EEEEE
5-00 365 26710 3.5 948 3.1 838
Lifetime 132220 3.6 4826 3.2 4248

5th Dam:

Wilsondale Valiant Tory-ET

EX-94,3E EEEEE DOM
7-00 365 26030 4.3 1123 3.4 891

6th Dam:

Wilsondale Ivan Tara

EX-94,4E EEEEE DOM
8-00 365 26360 3.6 947 3.4 895
Lifetime 192570 3.4 6616 3.5 5940

7th Dam:

Wilsondale TT Triuna

EX-94,5E EEEEE GMD-DOM
4-02 365 26080 3.5 914
Lifetime 241810 3.8 9084 3.1 5376

8th Dam:

Wilsondale Triuna VG-87

Lifetime 105600 3.4 3626

9th Dam:

Trina Redstone Marvel EX-91,3E

LOT 11 #538

King-Land Slam Dunk Donna

3220621128 99%RHA-I
Born 8/16/21
Sire: Cache-Valley Slam Dunk*RC
3200414905 8/21 PTA +1854GTPI
+2.02T +1.58UDC +1.05FLC 80%R
Diamondback X EX-94,2E Gold Chip

Dam: Daisy (Sells as Lot 10)

LOT 12 #408

I-D-Klare Defiant Diana

3-09 VG-88 VV+VE
3142391634 100%RHA-NA
Born 4/19/17
2-01 365 25628 3.6 921 3.0 768
3-03 365 30848 3.6 1106 3.1 968
4-05 42 3890 4.4 171 3.3 130 RIP
11/3 test- 101 lbs 4.0%F 3.1%P
SCC 13,000
Fresh 9/23/21

Scientific B Defiant-ET*RC

141123484 8/21 PTA +1656GTPI
+56M +2.68T +1.72UDC +.90FLC
Braxton X EX-92 DOM Goldwyn

Brierhill Windbrook Demon

2-06 VG-87 VVVVV 11774948C
3-05 305 21250 4.5 957 3.4 729
Sire: Gillette Windbrook-ETS

2nd Dam:

Brierhill Goldwyn Danamali

EX-92 EEVVE
2-03 365 23914 4.1 972 3.3 783
3-05 334 24932 4.1 1010 3.2 807
4-04 357 22214 3.9 866 3.4 761
5-06 332 23697 4.0 959 3.3 776
6-07 323 23501 4.0 950 3.2 752
7-07 280 20538 4.1 833 3.0 626
8-08 341 29170 3.9 1149 3.2 930
Lifetime 167965 4.0 6539 3.2 5435

3rd Dam:

Brierhill Outside Danila

VG-88-CAN
2-03 365 27198 3.8 1041 3.2 869
Lifetime 115069 4.0 4601 3.3 3748

4th Dam:

Brierhill Counselor Danile

EX-3E-CAN
4-10 365 25560 3.6 933 3.2 822
Lifetime 159798 3.6 5706 3.3 5273

5th Dam:

Brierhill Ccm Deborah

VG-85-CAN
8-01 365 21387 4.1 866 3.3 712
Lifetime 232285 4.0 9394 3.3 7628

6th Dam:

Brierhill Mattador Dottie

VG-85-CAN
5-04 365 20326 4.2 844 3.5 716

LOT 13 #469

I-D-Klare Tatoo Daphne

3201861800 99%RHA-I
Born 6/11/19
Fresh 10/14/21
-1st test- 81 lbs 3.6%F 2.7%P SCC 1.9M
Sire: Duckett Crush Tatoo-ET
3137052923 8/21 PTA +2077GTPI
+2.3PL +2.95T +2.30UUDC
Crush X EX-93 Gold Chip
Dam: Diana (Sells as Lot 12)

LOT 14 #510

I-D-Klare Dynamite Dianna

3220621100 99%RHA-I
Born 7/30/20
Bred 9/10/21, Due 6/16/22 to
250HO15236 Muystic Crush
Sire: Dinas Knsha Dynamite-ET
144626687 8/21 PTA +2037GTPI
+2.44T +2.09UDC +1.09FLC 81%R
Kenosha X EX-96,2E A-A Dempsey
Dam: Diana (Sells as Lot 12)

I-D-Klare Registered Holsteins Dispersal



Oakfield Pronto Ritzi EX-93,2E EEEEE

4-09 305 34490 3.3 1155 3.0 1034

(3rd Dam of Lot 15)

LOT 15 #155

Landis-MRK Db Black Rum

3-09 VG-88 EVVVV

144496839 99%RHA-I

Born 1/7/18

2-01 365 23177 3.5 806 3.1 714

3-07 78 4773 3.6 173 2.9 138 RIP

11/3 test- 76 lbs 3.8%F 3.1%P

SCC 13,000

Fresh 8/18/21

Bred 10/20/21 to

7HO15023 Analyst-RED

Mr D Apple Diamondback*RC

3013721049 8/21 PTA +1886GTPI

+2.47T +1.93UDC +1.41FLC 99%R

Doorman X EX-94,2E Talent

H-Forry Acme Rejoice-ET

4-11 VG-86 VEE++ 71479225

2-03 305 20600 3.4 701 3.2 668

3-06 305 24510 3.5 846 3.4 824

Sire: KHW Elm-Park Acme-ET

Full sister:

H-Forry Acme Resolution-ET EX-90,2E

12th Dam:

Pinehurst Rapture EX-96,4E GMD

8-02 365 30370 4.2 1290 3.1 948

Lifetime 160790 3.9 6337 3.0 2469

13th Dam:

Pinehurst Fragrance EX-90,2E

4-08 365 34490 3.6 1234

Lifetime 131700 3.5 4659F

14th Dam:

Hayssen Fond Ariel EX-90

Lifetime 105270 3.4 3559

15th Dam:

Hayssen D V Audrey EX-90,2E

Lifetime 126251 4.4 5547

16th Dam:

Whirlhill Q Rag Apple Ariel EX-92

Lifetime 228465 4.2 9595

17th Dam:

Arlite Posch EX-92 EEVE GMD

Lifetime 144739 3.6 5176

18th Dam:

Audrey Posch EX-93,2E EEEE GMD

Lifetime 180339 3.8 6775

2nd Dam:

Golden-Rose Shot Rythm-ET

VG-86 VVV+V

2-00 305 18360 3.3 608 3.0 545

3-04 305 19120 3.6 683 3.0 571

4-07 317 18390 3.4 628 3.0 555

3rd Dam: (Pictured above)

Oakfield Pronto Ritzi

EX-93,2E EEEEE

3-01 305 31310 3.4 1058 3.3 1018

4-09 305 34490 3.3 1155 3.0 1034

Lifetime 177360 3.5 6211 3.3 5795

4th Dam:

Castleholm Dund Rhapsody-ET

EX-90 VEVVE

2-01 365 28850 3.0 859 3.0 857

5th Dam:

Astrahoe Stormatic Radiant

EX-91,2E EEVVV GMD

5-02 365 49840 4.2 2087 2.9 1443

Lifetime 130530 4.0 5182 3.4 4167

6th Dam:

Astrahoe LJ Rosa Rebel-ET

EX-92,2E EEVVV

7-05 365 48580 4.2 2021 3.0 1468

Lifetime 110960 3.9 4326 3.2 3529

7th Dam:

Pinehurst Royal Rosa-ET

EX-91,2E EEEEE

3-10 365 41400 3.3 1358 2.8 1145

Lifetime 115400 3.5 4073 3.1 3593

8th Dam:

Pinehurst Roulade EX-92,2E EEEEE

5-00 365 35130 3.6 1271 3.2 1115

Lifetime 142070 3.8 5395 3.1 4436

9th Dam:

Pinehurst Sweet Cleo EX-90 EEVEV

6-00 365 40380 4.4 1776 3.2 1305

Lifetime 191570 3.9 7392 3.3 6238

10th Dam:

Pinehurst Sweet Freedom EX-90

5-07 330 34520 4.3 1500 3.1 1084

11th Dam:

Pinehurst Sweet Delight EX-91,3E GMD

8-00 365 28460 4.2 1194 3.2 917

Lifetime 151600 4.0 6116 3.2 4907

I-D-Klare Registered Holsteins Dispersal



Lolisee Shottle Ashlyn EX-94,2E EEEEE

3-08 365 33160 4.0 1339 3.1 1037

(Dam of Lot 16, 2nd Dam of Lot 17 and 3rd Dam of Lots 18-20)

LOT 16 #7960

Curr-Vale Goldwyn Asher-ET

6-01 EX-90,2E VEEVE

72327934 100%RHA-NA

Born 12/14/14

1-11 365 20397 4.3 878 3.5 715

3-03 365 26425 3.7 979 3.2 840

4-08 306 20424 4.0 826 3.3 678

5-07 365 25096 4.3 1067 3.4 856

-last lactation SCC 141,000

Fresh 10/26/21

*6th generation EX cow!

Braedale Goldwyn

10705608C 8/21 PTA +1854GTPI

+1.04T +.61UDC +.78FLC 99%R

James X VG-86 Storm

Lolisee Shottle Ashlyn

6-03 EX-94,2E EEEEE 106382667C

2-02 365 19343 3.7 709 3.2 615

3-08 365 33150 4.0 1339 3.1 1037

5-10 305 29650 4.0 1178 2.9 871

Lifetime 109313 4.0 4346 3.2 3469

Sire: Picston Shottle-ET

(Pictured above)

2nd Dam:

**Oseeana Durham Adean-ET
EX-92,2E-CAN 94-MS**

2-03 365 23170 3.2 739 3.1 730

3-11 365 28750 3.4 966 3.1 904

5-01 365 26248 3.5 919 3.1 809

6-06 332 22723 3.4 778 3.0 690

Lifetime 113658 3.4 3856 3.2 3611

3rd Dam:

Oseeana SG Athena-ET

EX-91-USA

2-03 365 24839 3.3 822 3.1 778

4th Dam: (Pictured w/ Lot 17)

Tri-Day Ashlyn-ET

EX-96,2E EEEEE GMD-DOM

3-08 348 38570 4.3 1675 3.3 1256

4-09 365 43090 4.8 2079 3.5 1503

Lifetime 144770 4.6 6665 3.5 5135

*All-Time All-American 4yr-old cow

*HHM All-Time All-Am Sr 3yr-old

*Voted All-World 2001

*All-Am & All-Can 4yr-old cow 2001

*All-American Sr 3yr-old 2000

*Res. All-Canadian Sr 3yr-old 2000

Full sisters to Ashlyn:

Tri-Day Adean-ET EX-93 *4X All-Am

Tri-Day Delectable Adean-ET EX-94

5th Dam:

Bendy-Brook Odyssey Favorite

EX-92,2E EEEEE DOM

6-01 337 22670 3.4 770 3.1 706

*Res. All-Am Produce of Dam 2000

*Nom Jr All-Am Aged Cow 1995

6th Dam: Bendy-Brook Star Fonda

VG-86 VG-MS

3-11 290 23390 3.5 826 3.1 724

Lifetime 108500 3.4 3725 3.2 3430

I-D-Klare Registered Holsteins Dispersal

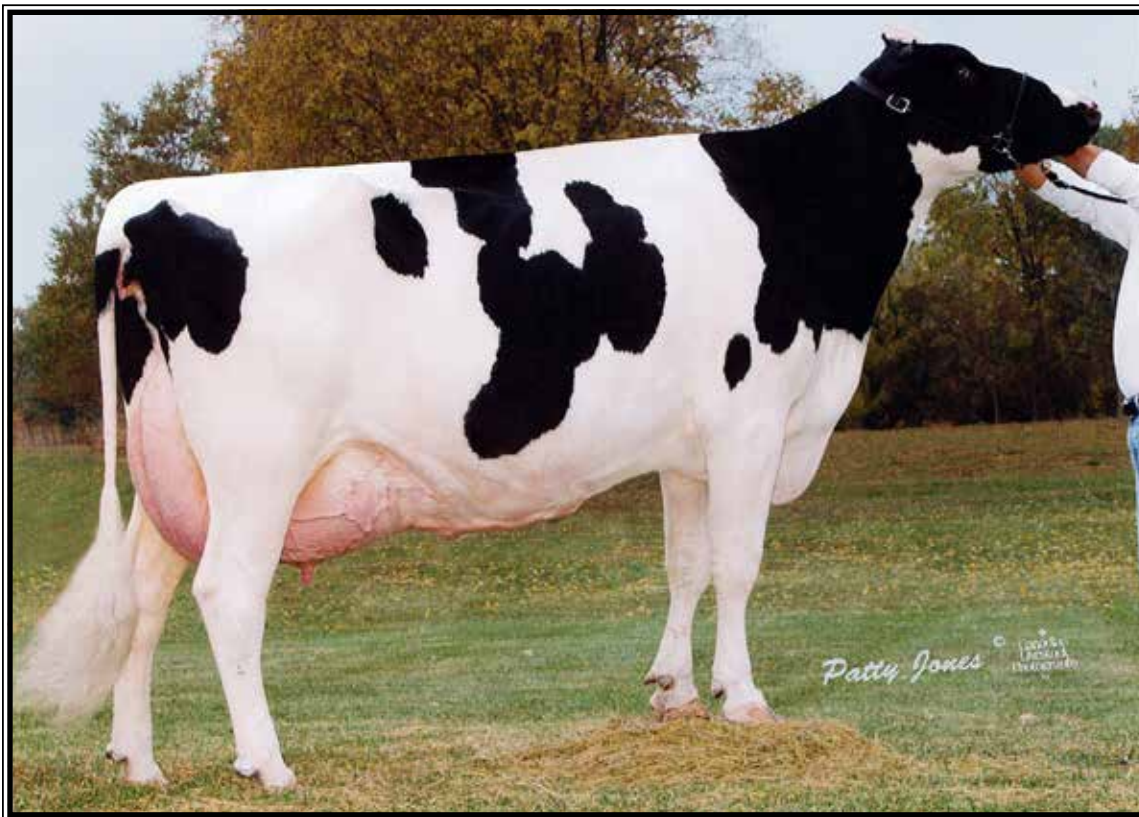

Tri-Day Ashlyn-ET EX-96,2E EEEEE GMD-DOM

**All-Time All-American 4yr-old
(Descendants sell as Lots 16-29)*

LOT 17 #397

I-D-Klare Mogul Alisha

4-10 VG-85 +V+++

3129130262 100%RHA-NA

Born 12/13/16

2-06 348 25169 3.7 932 3.0 767

3-07 319 28543 2.9 823 2.9 839

4-08 82 7919 3.2 255 2.9 232 RIP

11/3 test- 87 lbs 3.1%F 2.8%P

SCC 13,000

Fresh 8/14/21

Mountfield SSI Dcy Mogul-ET

3006972816 8/21 PTA +2338GTPI

+541M +.09% +46F +16P +.4PL

+1.31T +2.11UDC +1.11FLC 99%R

Dorcy X VG-88 DOM Marsh

Curr-Vale Goldwyn Asher-ET

6-01 EX-90,2E VEVEE 72327934

1-11 365 20397 4.3 878 3.5 715

3-03 365 26425 3.7 979 3.2 840

4-08 306 20424 4.0 826 3.3 678

5-07 365 25096 4.3 1067 3.4 856

Sire: Mountfield SSI Dcy Mogul-ET

***She sells as Lot 16**

2nd Dam: (Pictured w/ Lot 16)

Lolisee Shottle Ashlyn

EX-94,2E EEEEE

2-02 365 19343 3.7 709 3.2 615

3-08 365 33150 4.0 1339 3.1 1037

5-10 305 29650 4.0 1178 2.9 871

Lifetime 109313 4.0 4346 3.2 3469

3rd Dam:

Osecana Durham Adean-ET

EX-92,2E-CAN 94-MS

3-11 365 28750 3.4 966 3.1 904

Lifetime 113658 3.4 3856 3.2 3611

4th Dam:

Osecana SG Athena-ET

EX-91-USA

2-03 365 24839 3.3 822 3.1 778

5th Dam: (Pictured above)

Tri-Day Ashlyn-ET

EX-96,2E EEEEE GMD-DOM

3-08 348 38570 4.3 1675 3.3 1256

4-09 365 43090 4.8 2079 3.5 1503

Lifetime 144770 4.6 6665 3.5 5135

**All-Time All-American 4yr-old cow*

**HHM All-Time All-Am Sr 3yr-old*

**Voted All-World 2001*

**All-Am & All-Can 4yr-old cow 2001*

**All-American Sr 3yr-old 2000*

**Res. All-Canadian Sr 3yr-old 2000*

6th Dam:

Bendy-Brook Odyssey Favorite

EX-92,2E EEEEE DOM

6-01 337 22670 3.4 770 3.1 706

**Res. All-Am Produce of Dam 2000*

**Nom Jr All-Am Aged Cow 1995*

7th Dam: Bendy-Brook Star Fonda

VG-86 VG-MS

3-11 290 23390 3.5 826 3.1 724

Lifetime 108500 3.4 3725 3.2 3430

I-D-Klare Registered Holsteins Dispersal**LOT 18 #473****I-D-Klare Tatoo Alexis**

3201861804 99%RHA-I

Born 7/1/19

2-02 36 2026 3.5 71 3.4 68 RIP

11/3 test- 65 lbs 3.2%F 3.1%P

SCC 13,000

Fresh 9/29/21

LOT 19 #511**I-D-Klare Bailey Acorn**

3220621101 99%RHA-I

Born 8/3/20

Exposed 30 days to

Leroy-RED reg. #3207411942

Sire of Lot 18:**Duckett Crush Tatoo-ET**

3137052923 8/21 PTA +2077GTPI

+2.3PL +2.95T +2.30UUDC

Crush X EX-93 Gold Chip

Sire of Lot 19:**Mr DG-TM King Bailey-ET**

73508043 8/21 PTA +2367GTPI

+1138M +52F +24P +1.3PL 2.84SCS

+1.75T +.88UDC +.50FLC 98%R

Kingboy X VG-86 Supersire

Dam of Lots 18 & 19:**I-D-Klare Mogul Alisha**

4-10 VG-85 +V+++ 3129130262

2-06 348 25169 3.7 932 3.0 767

3-07 319 28543 2.9 823 2.9 839

4-08 82 7919 3.2 255 2.9 232 RIP

11/3 test- 87 lbs 3.1%F 2.8%P

Sire: Mountfield SSI Dcy Mogul-ET

*She sells as Lot 17

2nd Dam:**Curr-Vale Goldwyn Asher-ET****EX-90,2E VEVEE**

1-11 365 20397 4.3 878 3.5 715

3-03 365 26425 3.7 979 3.2 840

4-08 306 20424 4.0 826 3.3 678

5-07 365 25096 4.3 1067 3.4 856

*She sells as Lot 16

3rd Dam: (Pictured w/ Lot 16)**Lolisee Shottle Ashlyn****EX-94,2E EEEEE**

3-08 365 33150 4.0 1339 3.1 1037

Lifetime 109313 4.0 4346 3.2 3469

4th Dam:**Oseeana Durham Adean-ET****EX-92,2E-CAN 94-MS**

3-11 365 28750 3.4 966 3.1 904

Lifetime 113658 3.4 3856 3.2 3611

5th Dam:**Oseeana SG Athena-ET EX-91-USA**

2-03 365 24839 3.3 822 3.1 778

6th Dam: (Pictured w/ Lot 17)**Tri-Day Ashlyn-ET****EX-96,2E EEEEE GMD-DOM**

4-09 365 43090 4.8 2079 3.5 1503

Lifetime 144770 4.6 6665 3.5 5135

*All-Time All-American 4yr-old cow

*HHM All-Time All-Am Sr 3yr-old

*Voted All-World 2001

*All-Am & All-Can 4yr-old cow 2001

*All-American Sr 3yr-old 2000

*Res. All-Canadian Sr 3yr-old 2000

7th Dam: Bendy-Brook Odyssey Favorite**EX-92,2E EEEEE DOM**

6-01 337 22670 3.4 770 3.1 706

*Res. All-Am Produce of Dam 2000

*Nom Jr All-Am Aged Cow 1995

8th Dam: Bendy-Brook Star Fonda**VG-86 VG-MS**

3-11 290 23390 3.5 826 3.1 724

Lifetime 108500 3.4 3725 3.2 3430

LOT 20 #514**I-D-Klare Yoder Alvine**

3220621104 99%RHA-I

Born 8/20/20

Woodcrest Mogul Yoder-ET

72254526 8/21 PTA +2611GTPI

+471M +.21% +79F +31P +2.9PL

+.58T +1.23UDC +.30FLC 99%R

Mogul X VG-85 DOM Planet

I-D-Klare Kingboy Aspen

2-10 G-77 G++FG 3142391663

2-04 238 8760 4.4 389 3.6 313

Sire: Monringview McC Kingboy-ET

2nd Dam:**Curr-Vale Goldwyn Asher-ET****EX-90,2E VEVEE**

1-11 365 20397 4.3 878 3.5 715

3-03 365 26425 3.7 979 3.2 840

4-08 306 20424 4.0 826 3.3 678

5-07 365 25096 4.3 1067 3.4 856

*She sells as Lot 16

3rd Dam: (Pictured w/ Lot 16)**Lolisee Shottle Ashlyn****EX-94,2E EEEEE**

3-08 365 33150 4.0 1339 3.1 1037

Lifetime 109313 4.0 4346 3.2 3469

4th Dam:**Oseeana Durham Adean-ET****EX-92,2E-CAN 94-MS**

3-11 365 28750 3.4 966 3.1 904

Lifetime 113658 3.4 3856 3.2 3611

5th Dam:**Oseeana SG Athena-ET EX-91-USA**

2-03 365 24839 3.3 822 3.1 778

6th Dam: (Pictured w/ Lot 17)**Tri-Day Ashlyn-ET****EX-96,2E EEEEE GMD-DOM**

4-09 365 43090 4.8 2079 3.5 1503

Lifetime 144770 4.6 6665 3.5 5135

*All-Time All-American 4yr-old cow

*HHM All-Time All-Am Sr 3yr-old

*Voted All-World 2001

*All-Am & All-Can 4yr-old cow 2001

*All-American Sr 3yr-old 2000

*Res. All-Canadian Sr 3yr-old 2000

7th Dam:**Bendy-Brook Odyssey Favorite****EX-92,2E EEEEE DOM**

6-01 337 22670 3.4 770 3.1 706

*Res. All-Am Produce of Dam 2000

*Nom Jr All-Am Aged Cow 1995

8th Dam: Bendy-Brook Star Fonda**VG-86 VG-MS**

3-11 290 23390 3.5 826 3.1 724

Lifetime 108500 3.4 3725 3.2 3430

I-D-Klare Registered Holsteins Dispersal**LOT 21 #459****I-D-Klare Broncho Ash-1****4-10 VG-85 +V++V**

3129130229 100%RHA-NA

Born 10/30/15

2-02 337 18069 4.1 748 3.4 618

3-03 314 20342 4.1 833 3.3 674

4-04 365 21340 4.1 879 3.2 683

5-11 21 1332 5.0 66 3.9 52 RIP

11/3 test- 76 lbs 4.5%F 3.4%P

SCC 93,000

Fresh 10/14/21**I-D-Klare Durable Broncho**

12042760C 8/21 PTA +2030GTPI

+2.8PL +2.51T +1.51UDC +1.36FLC

Doorman X VG-85 Numero Uno

Co-Vista Paclamar Astro Ash

72986419

Sire: Paclamar Astronaut

2nd Dam:**Cowtown Braxton Ashley****EX-91,2E EEVEE**

1-11 305 26570 3.6 944 3.2 857

3-03 305 27430 3.3 916 3.2 877

4-07 305 22650 3.3 755 3.0 689

6-01 305 22010 3.6 787 3.3 718

Lifetime 138490 3.5 4881 3.2 4470

3rd Dam:**Kingsmill Ashlyns Ashton-ET****EX-90 EEEEE**

3-05 283 26630 3.6 953 3.3 888

4-06 304 30030 3.3 996 3.4 1024

4th Dam: (Pictured w/ Lot 17)**Tri-Day Ashlyn-ET****EX-96,2E EEEEE GMD-DOM**

3-08 348 38570 4.3 1675 3.3 1256

4-09 365 43090 4.8 2079 3.5 1503

Lifetime 144770 4.6 6665 3.5 5135

All-Time All-American 4yr-old cow*HHM All-Time All-Am Sr 3yr-old***Voted All-World 2001***All-Am & All-Can 4yr-old cow 2001***All-American Sr 3yr-old 2000***Res. All-Canadian Sr 3yr-old 2000***5th Dam:****Bendy-Brook Odyssey Favorite****EX-92,2E EEEEE DOM**

6-01 337 22670 3.4 770 3.1 706

Res. All-Am Produce of Dam 2000*Nom Jr All-Am Aged Cow 1995***6th Dam:****Bendy-Brook Star Fonda****VG-86 VG-MS**

3-11 290 23390 3.5 826 3.1 724

Lifetime 108500 3.4 3725 3.2 3430

LOT 22 #546**I-D-Klare Sertoli Alice**

3220621136 100%RHA-NA

Born 10/14/21

Sire of Lot 22:**S-S-I Bg Festive Sertoli-ET**

3149391640 8/21 PTA +2797GTPI

+1258M +68F +48P +4.4PL +1.3DPR

+1.16T +1.43UDC +.66FLC 79%R

Festivus X VG-86 Rubicon

Sire of Lot 23:**Eclipse Atwoods Archrival-ET**

AUS1786521 8/21 PTA +1650GTPI

+2.48T +1.73UDC +.91FLC 98%R

Atwood X Shottle

Dam of Lots 22 & 23:**I-D-Klare Broncho Ash-1****4-10 VG-85 +V++V 3129130229**

2-02 337 18069 4.1 748 3.4 618

3-03 314 20342 4.1 833 3.3 674

4-04 365 21340 4.1 879 3.2 683

Sire: I-D-Klare Durable Broncho

She sells as Lot 21*LOT 23 #494****I-D-Klare Archrival Alice**

3201861825 100%RHA-NA

Born 3/4/20

Bred 7/21/21, Due 4/27/22 to**250HO13531 Totem****2nd Dam:****Co-Vista Astro Ash****3rd Dam:****Cowtown Braxton Ashley****EX-91,2E EEVEE**

1-11 305 26570 3.6 944 3.2 857

3-03 305 27430 3.3 916 3.2 877

4-07 305 22650 3.3 755 3.0 689

6-01 305 22010 3.6 787 3.3 718

Lifetime 138490 3.5 4881 3.2 4470

4th Dam:**Kingsmill Ashlyns Ashton-ET****EX-90 EEEEE**

3-05 283 26630 3.6 953 3.3 888

4-06 304 30030 3.3 996 3.4 1024

5th Dam: (Pictured w/ Lot 17)**Tri-Day Ashlyn-ET****EX-96,2E EEEEE GMD-DOM**

3-08 348 38570 4.3 1675 3.3 1256

4-09 365 43090 4.8 2079 3.5 1503

Lifetime 144770 4.6 6665 3.5 5135

All-Time All-American 4yr-old cow*HHM All-Time All-Am Sr 3yr-old***Voted All-World 2001***All-Am & All-Can 4yr-old cow 2001***All-American Sr 3yr-old 2000***Res. All-Canadian Sr 3yr-old 2000***6th Dam:****Bendy-Brook Odyssey Favorite****EX-92,2E EEEEE DOM**

6-01 337 22670 3.4 770 3.1 706

Res. All-Am Produce of Dam 2000*Nom Jr All-Am Aged Cow 1995***7th Dam:****Bendy-Brook Star Fonda****VG-86 VG-MS**

3-11 290 23390 3.5 826 3.1 724

Lifetime 108500 3.4 3725 3.2 3430

I-D-Klare Registered Holsteins Dispersal**LOT 24 #429****I-D-Klare Epic Apricot****3-09 GP-81 GGG++**

3142391655 100%RHA-NA

Born 1/17/18

2-05 295 16885 3.0 510 3.1 530

3-04 159 12398 2.6 319 3.0 374 RIP

11/3 test- 76 lbs 3.1%F 3.3%P

SCC 14,000

Fresh 5/29/21**Bred 8/9/21, Due 5/16/22 to****94HO19074 Cheers****Generations Epic-ET**

11104016C 8/21 PTA +2168GTPI

+691M +6F +18P +2.1PL +.1DPR

+.91T +.33UDC +.76FLC 99%R

Super X VG-85 Baxter

I-D-Klare Broncho Ash-1**4-10 VG-85 +V++V 3129130229**

2-02 337 18069 4.1 748 3.4 618

3-03 314 20342 4.1 833 3.3 674

4-04 365 21340 4.1 879 3.2 683

Sire: I-D-Klare Durable Broncho

She sells as Lot 21*2nd Dam:****Co-Vista Astro Ash****3rd Dam:****Cowtown Braxton Ashley****EX-91,2E EEVEE**

1-11 305 26570 3.6 944 3.2 857

3-03 305 27430 3.3 916 3.2 877

Lifetime 138490 3.5 4881 3.2 4470

4th Dam:**Kingsmill Ashlyns Ashton-ET****EX-90 EEEEE**

3-05 283 26630 3.6 953 3.3 888

4-06 304 30030 3.3 996 3.4 1024

5th Dam: (Pictured w/ Lot 17)**Tri-Day Ashlyn-ET****EX-96,2E EEEEE GMD-DOM**

3-08 348 38570 4.3 1675 3.3 1256

4-09 365 43090 4.8 2079 3.5 1503

Lifetime 144770 4.6 6665 3.5 5135

All-Time All-American 4yr-old cow*HHM All-Time All-Am Sr 3yr-old***Voted All-World 2001***All-Am & All-Can 4yr-old cow 2001***All-American Sr 3yr-old 2000***Res. All-Canadian Sr 3yr-old 2000***6th Dam:****Bendy-Brook Odyssey Favorite****EX-92,2E EEEEE DOM**

6-01 337 22670 3.4 770 3.1 706

Res. All-Am Produce of Dam 2000*Nom Jr All-Am Aged Cow 1995***7th Dam:****Bendy-Brook Star Fonda****VG-86 VG-MS**

3-11 290 23390 3.5 826 3.1 724

Lifetime 108500 3.4 3725 3.2 3430

LOT 25 #527**I-D-Klare Cheers Autumn**

3220621117 100%RHA-NA

Born 5/29/21

Sire of Lot 25:**Milksource Cheers-ET**

3132912604 8/21 PTA +2144GTPI

+48M +2.04T +2.28UDC +1.35FLC

Saturn X EX-96,2E All-Am Chelios

2nd Dam:**I-D-Klare Broncho Ash-1****VG-85 +V++V**

2-02 337 18069 4.1 748 3.4 618

3-03 314 20342 4.1 833 3.3 674

4-04 365 21340 4.1 879 3.2 683

She sells as Lot 21*3rd Dam:****Co-Vista Astro Ash****4th Dam:****Cowtown Braxton Ashley****EX-91,2E EEVEE**

1-11 305 26570 3.6 944 3.2 857

3-03 305 27430 3.3 916 3.2 877

Lifetime 138490 3.5 4881 3.2 4470

5th Dam:**Kingsmill Ashlyns Ashton-ET****EX-90 EEEEE**

4-06 304 30030 3.3 996 3.4 1024

6th Dam: (Pictured w/ Lot 17)**Tri-Day Ashlyn-ET****EX-96,2E EEEEE GMD-DOM**

3-08 348 38570 4.3 1675 3.3 1256

4-09 365 43090 4.8 2079 3.5 1503

Lifetime 144770 4.6 6665 3.5 5135

All-Time All-American 4yr-old cow*HHM All-Time All-Am Sr 3yr-old***Voted All-World 2001***All-Am & All-Can 4yr-old cow 2001***All-American Sr 3yr-old 2000***Res. All-Canadian Sr 3yr-old 2000***7th Dam:****Bendy-Brook Odyssey Favorite****EX-92,2E EEEEE DOM**

6-01 337 22670 3.4 770 3.1 706

Res. All-Am Produce of Dam 2000*Nom Jr All-Am Aged Cow 1995***8th Dam:****Bendy-Brook Star Fonda****VG-86 VG-MS**

3-11 290 23390 3.5 826 3.1 724

Lifetime 108500 3.4 3725 3.2 3430

LOT 26 #503**I-D-Klare Hancock Andrea**

3220621093 100%RHA-NA

Born 6/29/20

Sire of Lot 26:**Siemers Doc Hancock**

3144882821 8/21 PTA +2723GTPI

+1201M +59F +43P +1.4PL 2.98SCS

+3.66T +3.10UDC +1.63FLC 81%R

King Doc X VG-85 Monterey

Dam of Lots 25 & 26:**I-D-Klare Epic Apricot****3-09 GP-81 GGG++ 3142391655**

2-05 295 16885 3.0 510 3.1 530

3-04 159 12398 2.6 319 3.0 374 RIP

11/3 test- 76 lbs 3.1%F 3.3%P

Sire: Generations Epic-ET

She sells as Lot 24*Exposed 30 days to****Leroy-RED reg. #3207411942**

I-D-Klare Registered Holsteins Dispersal

LOT 27 #459

I-D-Klare Crush Alarm

2-08 GP-82 G++++

3201861790 99%RHA-I

Born 2/12/19

2-06 84 5471 3.7 205 3.2 173 RIP

11/3 test- 66 lbs 3.8%F 3.5%P

SCC 33,000

Fresh 8/12/21

Maverick Crush

12042760C 8/21 PTA +2030GTPI

+2.8PL +2.51T +1.51UDC +1.36FLC

Doorman X VG-85 Numero Uno

Cowtown Braxton Ashley

6-05 EX-91,2E EEVVEE 70699846

1-11 305 26570 3.6 944 3.2 857

3-03 305 27430 3.3 916 3.2 877

4-07 305 22650 3.3 755 3.0 689

6-01 305 22010 3.6 787 3.3 718

Lifetime 138490 3.5 4881 3.2 4470

Sire: Regancrest S Braxton-ET

2nd Dam:

Kingsmill Ashlyns Ashton-ET

EX-90 EEEEEV

2-03 311 20840 4.1 848 3.6 754

3-05 283 26630 3.6 953 3.3 888

4-06 304 30030 3.3 996 3.4 1024

3rd Dam: (Pictured w/ Lot 17)

Tri-Day Ashlyn-ET

EX-96,2E EEEEE GMD-DOM

3-08 348 38570 4.3 1675 3.3 1256

4-09 365 43090 4.8 2079 3.5 1503

Lifetime 144770 4.6 6665 3.5 5135

*All-Time All-American 4yr-old cow

*HHM All-Time All-Am Sr 3yr-old

*Voted All-World 2001

*All-Am & All-Can 4yr-old cow 2001

*All-American Sr 3yr-old 2000

*Res. All-Canadian Sr 3yr-old 2000

Full sisters to Ashlyn:

Tri-Day Adeen-ET EX-93 *4X All-Am

Tri-Day Delectable Adeen-ET EX-94

4th Dam:

Bendy-Brook Odyssey Favorite

EX-92,2E EEEEE DOM

6-01 337 22670 3.4 770 3.1 706

*Res. All-Am Produce of Dam 2000

*Nom Jr All-Am Aged Cow 1995

5th Dam:

Bendy-Brook Star Fonda

VG-86 VG-MS

3-11 290 23390 3.5 826 3.1 724

Lifetime 108500 3.4 3725 3.2 3430

LOT 28 #537

I-D-Klare Austin Andrea

3220621127 99%RHA-I

Born 8/12/21

Sire: I-D-Klare Undenied Austin

3201861813 8/21 PTA +1977PTPI

Undenied X Windbrook

Dam: Alarm (Sells as Lot 27)

LOT 29 #491

I-D-Klare Ammo-P Annie

3201861822 99%RHA-I

Born 2/22/20

Bred 6/12/21, Due 3/19/22 to

694HO18700 Artist (sexed)

Mr Leaninghouse Ammo-P-ET*RC

74146951 8/21 PTA +1862GTPI

+291M +2.37T +1.99UDC +1.06FLC

Kingboy X EX-94,2E Effect-P

I-D-Klare Beemer Amanda

4-00 VG-85 VVV++ 3142391646

2-03 365 26770 3.8 1006 3.1 839

Sire: Pol Butte Mc Beemer-ET

2nd Dam:

Cowtown Braxton Ashley

EX-91,2E EEVVEE

1-11 305 26570 3.6 944 3.2 857

3-03 305 27430 3.3 916 3.2 877

4-07 305 22650 3.3 755 3.0 689

6-01 305 22010 3.6 787 3.3 718

Lifetime 138490 3.5 4881 3.2 4470

3rd Dam:

Kingsmill Ashlyns Ashton-ET

EX-90 EEEEEV

3-05 283 26630 3.6 953 3.3 888

4-06 304 30030 3.3 996 3.4 1024

4th Dam: (Pictured w/ Lot 17)

Tri-Day Ashlyn-ET

EX-96,2E EEEEE GMD-DOM

3-08 348 38570 4.3 1675 3.3 1256

4-09 365 43090 4.8 2079 3.5 1503

Lifetime 144770 4.6 6665 3.5 5135

*All-Time All-American 4yr-old cow

*HHM All-Time All-Am Sr 3yr-old

*Voted All-World 2001

*All-Am & All-Can 4yr-old cow 2001

*All-American Sr 3yr-old 2000

*Res. All-Canadian Sr 3yr-old 2000

5th Dam:

Bendy-Brook Odyssey Favorite

EX-92,2E EEEEE DOM

6-01 337 22670 3.4 770 3.1 706

*Res. All-Am Produce of Dam 2000

*Nom Jr All-Am Aged Cow 1995

6th Dam:

Bendy-Brook Star Fonda

VG-86 VG-MS

3-11 290 23390 3.5 826 3.1 724

Lifetime 108500 3.4 3725 3.2 3430

I-D-Klare Registered Holsteins Dispersal



Karona Goodluck Roxe EX-91-CAN 95-MS

5-08 365 37079 4.9 1828 3.7 1365

(3rd Dam of Lot 30 and 4th Dam of Lot 31)

LOT 30 #406

I-D-Klare McCutchen Ruth

4-07 GP-83 VVFG+

3142391632 99%RHA-NA

Born 3/26/17

2-04 365 16927 4.6 775 3.4 568

3-08 314 22424 3.8 863 3.3 744 RIP

11/3 test- 53 lbs 5.9%F 4.5%P

SCC 18,000

Fresh 12/25/20

Bred 11/6/21 to 94HO901 Akito-RED

Sire of Lot 30:

De-Su Bkm McCutchen 1174-ET

69990138 8/21 PTA +2235GTPI

+267M +.06% +27F +12P 2.91SCS

+2.19T +1.40UDC +.98FLC 99%R

Bookem X EX-91,2E DOM Shottle

Dam of Lot 30 & 2nd Dam of Lot 31:

Ms Landis-Mrk Golds Roxette

5-04 EX-91 VEVVE 142328565

2-01 305 22950 3.4 778 3.5 800

3-05 305 22250 3.8 847 3.2 718

4-05 305 21350 4.0 858 3.3 703

Sire: Toc-Farm Goldsun-ET

Next 14 Dams:

Rondelaine DPR Shottle Roxy-ET

EX-90,2E EEVVE

4-07 307 29380 4.8 1424 3.4 995

7-01 365 44770 5.0 2255 3.2 1411

Lifetime 131670 4.5 5870 3.2 4279

Karona Goodluck Roxe

EX-91-CAN 95-MS

3-08 365 33159 4.5 1477 3.9 1285

5-08 365 37079 4.9 1828 3.7 1365

Lifetime 139152 4.9 6764 3.8 5262

(Pictured above)

Karona Storm Robin

EX-91,3E -CAN EX-MS 92-FL

3-04 365 27608 4.1 1142 3.3 899

4-09 365 31140 4.2 1299 3.4 1074

6-04 365 40265 3.9 1556 3.2 1270

8-03 359 30613 4.7 1451 3.6 1063

Lifetime 161262 4.3 6960 3.4 5432

Belgrove Attra Robin-ET

EX,2E-CAN 90-MS 95-FL

4-11 365 27403 4.3 1175 3.4 926

Lifetime 105999 4.2 4486 3.4 3596

A Fran-Lou Reflect Rosette

VG-86-CAN VG-MS&FL

Citation Marq Rosebud VG-85

4-10 340 18739 4.0 745

Spring-Farm Citation Rachel EX-3E

6-04 364 24491 4.0 1190

Lifetime 158032 4.3 6859

VG-CAN Lifetime 175444 3.6 6380

VG-CAN Lifetime 156258 3.7 5756

VG-CAN Lifetime 193006 3.6 6962

Next 4 Dams ALL VG-CAN

LOT 31 #455

I-D-Klare Uptown Raven

3-00 GP-83 +VGG+

3201861786 100%RHA-NA

Born 10/14/18

2-04 261 16961 4.4 739 3.0 514 RIP

11/3 test- 42 lbs 5.4%F 3.5%P

SCC 57,000

Fresh 2/16/21

Bred 9/13/21, Due 6/20/22 to Angus

Morningview Mgl Uptown-ET

69791511 8/21 PTA +2175GTPI

+492M -.01% +16F +6P 2.71SCS

+1.35T +1.26UDC +.52FLC 97%R

Mogul X EX-91 DOM Super

Ms Landis-MRK Atwood Rachel

4-04 VG-87 VV+EV 143284062

2-02 305 20780 4.2 870 3.3 686

Sire: Maple-Downs-I G W Atwood-ET

I-D-Klare Registered Holsteins Dispersal



Rocklan Lee Cherry Pie-ET EX-94,3E EEEEE

8-01 305 29050 3.8 1114 2.9 848
(2nd or 3rd Dam of Lots 32-36)

LOT 32 #432

I-D-Klare Beemer Cherry

2-11 VG-85 VV++V

3142391658 99%RHA-I

Born 2/26/18

2-03 365 21383 4.4 948 3.5 750

3-05 96 6917 4.0 274 3.1 212 RIP

11/3 test- 70 lbs 4.4%F 3.4%P

SCC 25,000

Fresh 7/31/21

Pol Butte Mc Beemer-ET

7525863C 8/21 PTA +1746GTPI

+2.33T +1.47UDC +.86FLC 99%R

McCutchen X Goldwyn

Just-N-Rust WB Charm-ET

3-00 VG-85 VV++V 74310118

2-05 305 22420 3.9 873 3.4 762

Sire: Gillette Windbrook-ETS

**2nd Dam: (Pictured above)
Rocklan Lee Cherry Pie-ET
EX-94,3E EEEEE**

2-04 365 25260 4.4 1124 3.4 869

5-00 305 27640 3.8 1039 3.1 851

6-03 225 21870 3.5 762 3.2 696

8-01 305 29050 3.8 1114 2.9 848

Lifetime 173300 3.9 6820 3.2 5617

3rd Dam:

Mayerlane-DK Fig-Pie-ET

EX-91,2 EEEVE

3-05 346 33780 4.5 1520 3.3 1129

4-06 345 29210 4.1 1184 3.3 956

Lifetime 117940 4.5 5253 3.3 3909

4th Dam:

Golden-Oaks Prelude Pie-ET

EX-93,3E EEEEE GMD-DOM

6-05 365 41270 4.1 1680 3.2 1310

Lifetime 134630 4.7 6335 3.5 4662

5th Dam:

Golden-Oaks Mark Prudence

EX-95,5E EEEEE GMD-DOM

6-07 365 62981 3.8 2406 2.9 1826

Lifetime 238711 3.8 9022 3.0 7213

6th Dam:

Ogden Hanover Sex Prudence-ET

EX-91 EEVE DOM

3-02 365 23980 4.6 1108 3.5 830

7th Dam: Dreamstreet Rorae Pocahontas

EX-93,2E GMD-DOM

5-10 365 28290 4.0 1132 3.1 890

8th Dam: Sher-Mar Highmark Hiawatha

EX-94,4E GMD-DOM

6-10 365 37470 5.0 1869

Lifetime 156868 4.0 6260

9th Dam: Sher-Mar Lee Mitzi

EX-91,4E VEEE GMD-DOM

7-11 365 41390 4.2 1731

Lifetime 200450 3.6 7290

10th Dam: Sher-Mar Mingo Mimi

EX-90,2E VEVE

11-11 365 28340 4.0 1146

Lifetime 161990 3.9 6284

I-D-Klare Registered Holsteins Dispersal

LOT 33 #533

I-D-Klare Pharo Carmal

3220621123 99%RHA-I

Born 7/31/21

LOT 34 #500

I-D-Klare Zamboni Chanel

3220621090 99%RHA-I

Born 6/14/20

Pregnant 55 days to

Leroy-RED reg. #3207411942

Sire of Lot 33:

Sandy-Valley J Pharo-ET

3014562176 8/21 PTA +2484GTPI

+783M +28F +31P +3.2PL 2.62SCS

+2.19T +2.17UDC -.26FLC 98%R

Jedi X EX-94,2E DOM Balisto

Sire of Lot 34:

OCD Josuper Zamboni-ET

3127422222 8/21 PTA +2701GTPI

+1827M +69F +59P +2.3PL 2.89SCS

+1.44T +1.67UDC +1.03FLC 96%R

Josuper X EX-90 DOM Mogul

Dam of Lots 33 & 34:

I-D-Klare Beemer Cherry

2-11 VG-85 VV++V 3142391658

2-03 365 21383 4.4 948 3.5 750

3-05 96 6917 4.0 274 3.1 212 RIP

11/3 test- 70 lbs 4.4%F 3.4%P

Sire: Pol Butte Mc Beemer-ET

*She sells as Lot 32

2nd Dam:

Just-N-Rust WB Charm-ET

VG-85 VV++V

2-05 305 22420 3.9 873 3.4 762

3rd Dam: (Pictured w/ Lot 32)

Rocklan Lee Cherry Pie-ET

EX-94,3E EEEEE

5-00 305 27640 3.8 1039 3.1 851

8-01 305 29050 3.8 1114 2.9 848

Lifetime 173300 3.9 6820 3.2 5617

4th Dam: Mayerlane-DK Fig-Pie-ET

EX-91,2 EEEVE

3-05 346 33780 4.5 1520 3.3 1129

Lifetime 117940 4.5 5253 3.3 3909

5th Dam: Golden-Oaks Prelude Pie-ET

EX-93,3E EEEEE GMD-DOM

6-05 365 41270 4.1 1680 3.2 1310

Lifetime 134630 4.7 6335 3.5 4662

6th Dam: Golden-Oaks Mark Prudence

EX-95,5E EEEEE GMD-DOM

6-07 365 62981 3.8 2406 2.9 1826

Lifetime 238711 3.8 9022 3.0 7213

7th Dam: Ogden Hanover Sex Prudence-ET

EX-91 EEVE DOM

3-02 365 23980 4.6 1108 3.5 830

8th Dam: Dreamstreet Rorae Pocahontas

EX-93,2E GMD-DOM

5-10 365 28290 4.0 1132 3.1 890

9th Dam: Sher-Mar Highmark Hiawatha

EX-94,4E GMD-DOM

6-10 365 37470 5.0 1869

Lifetime 156868 4.0 6260

10th Dam: Sher-Mar Lee Mitzi

EX-91,4E VEEE GMD-DOM

7-11 365 41390 4.2 1731

Lifetime 200450 3.6 7290

11th Dam: Sher-Mar Mingo Mimi

EX-90,2E VEVE

11-11 365 28340 4.0 1146

Lifetime 161990 3.9 6284

LOT 35 #466

I-D-Klare Ammo-P Chime

2-05 GP-81 G++G+

3201861797 99%RHA-I

Born 5/8/19

2-02 98 6386 3.8 244 3.1 196 RIP

11/3 test- 66 lbs 4.6%F 3.3%P

SCC 400,000

Fresh 7/29/21

Bred 10/29/21 to 513HO3190 Chief

Mr Leaninghouse Ammo-P-ET*RC

74146951 8/21 PTA +1862GTPI

+291M +2.37T +1.99UDC +1.06FLC

Kingboy X EX-94,2E Effect-P

Just-N-Rust WB Charm-ET

3-00 VG-85 VV++V 74310118

2-05 305 22420 3.9 873 3.4 762

Sire: Gillette Windbrook-ETS

2nd Dam: (Pictured w/ Lot 32)

Rocklan Lee Cherry Pie-ET

EX-94,3E EEEEE

2-04 365 25260 4.4 1124 3.4 869

5-00 305 27640 3.8 1039 3.1 851

6-03 225 21870 3.5 762 3.2 696

8-01 305 29050 3.8 1114 2.9 848

Lifetime 173300 3.9 6820 3.2 5617

3rd Dam:

Mayerlane-DK Fig-Pie-ET

EX-91,2 EEEVE

3-05 346 33780 4.5 1520 3.3 1129

4-06 345 29210 4.1 1184 3.3 956

Lifetime 117940 4.5 5253 3.3 3909

4th Dam:

Golden-Oaks Prelude Pie-ET

EX-93,3E EEEEE GMD-DOM

6-05 365 41270 4.1 1680 3.2 1310

Lifetime 134630 4.7 6335 3.5 4662

5th Dam:

Golden-Oaks Mark Prudence

EX-95,5E EEEEE GMD-DOM

6-07 365 62981 3.8 2406 2.9 1826

Lifetime 238711 3.8 9022 3.0 7213

6th Dam:

Ogden Hanover Sex Prudence-ET

EX-91 EEVE DOM

3-02 365 23980 4.6 1108 3.5 830

7th Dam: Dreamstreet Rorae Pocahontas

EX-93,2E GMD-DOM

5-10 365 28290 4.0 1132 3.1 890

8th Dam: Sher-Mar Highmark Hiawatha

EX-94,4E GMD-DOM

6-10 365 37470 5.0 1869

Lifetime 156868 4.0 6260

9th Dam: Sher-Mar Lee Mitzi

EX-91,4E VEEE GMD-DOM

7-11 365 41390 4.2 1731

Lifetime 200450 3.6 7290

10th Dam: Sher-Mar Mingo Mimi

EX-90,2E VEVE

11-11 365 28340 4.0 1146

Lifetime 161990 3.9 6284

LOT 36 #532

I-D-Klare Austin Carla

3220621122 99%RHA-I

Born 7/29/21

Sire: I-D-Klare Undenied Austin

3201861813 8/21 PTA +1977PTPI

Undenied X Windbrook

Dam: Chime (Sells as Lot 35)

I-D-Klare Registered Holsteins Dispersal

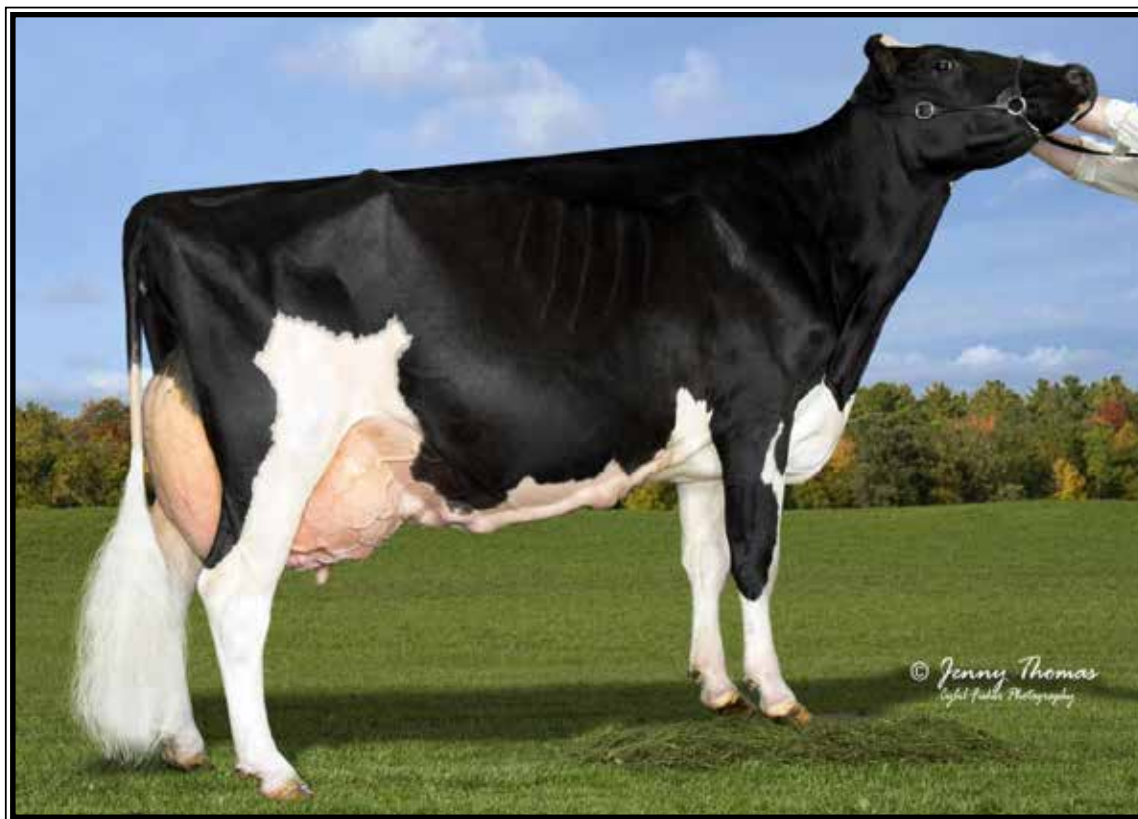

Joy-Wil Dundee Millie-ET EX-94 EEEEE

3-05 305 30460 3.4 1042 3.1 940

(Maternal sister to the Dam of Lot 37)

LOT 37 #2

Stone-Haus Solomon Minnie

4-02 VG-86 VVV+V

3212783628 99%RHA-I

Born 8/28/17

2-07 365 24439 4.0 984 3.6 867

3-09 132 9039 3.7 335 3.2 286 RIP

11/3 test- 67 lbs 4.1%F 3.7%P

SCC 22,000

Fresh 6/25/21

Bred 10/16/21 to

7HO12899 Slamdunk

Walnutlawn Solomon-ET

11775998C 8/21 PTA +1949GTPI

+2.56T +1.62UDC +.30FLC 99%R

Doorman X VG-89 Lavanguard

Joy-Wil Armani Melody-ET

143349853

Sire: Mr Apples Armani-ET*RC

Maternal sisters:

Joy-Wil Dundee Mackenzie-ET-ET

EX-94,2E EEEEE

4-10 365 26790 4.2 1115 3.5 947

Joy-Wil Dundee Millie-ET

EX-94 ,2E EEEEE

3-05 305 30460 3.4 1042 3.1 940

(Pictured above)

**1st 4yr-old and HM Sr Champion*

New York State Fair 2014

-Millies daughter:

Joy-Wil Atwood Merry EX-91

**All-PA Sr 2yr-old 2016*

**1st Sr 2yr-old/HM Int. Champ East*

Fall Nat'l 2016

2nd Dam:

Joy-Wil Primetime Mattie-ET

EX-90 EE+VV

2-03 305 18490 4.1 765 3.3 612

3-03 261 15260 4.1 622 3.1 476

4-06 305 22550 4.0 895 3.2 712

5-11 305 25660 4.0 1032 3.1 793

7-05 305 22250 3.6 807 3.1 689

Lifetime 112770 4.0 4490 3.2 3586

3rd Dam:

Joy-Wil Lee Mackenzie

VG-88 VVVVE

3-01 271 25750 4.0 1023 3.1 786

4th Dam:

Joy-Wil Milan Millie

VG-87 VVVVV

6-05 365 33930 3.3 1126 3.2 1077

8-01 365 36630 3.8 1383 3.1 1121

Lifetime 194690 3.6 6981 3.2 6142

5th Dam:

Joy-Wil Southwind Milly-ET

EX-90 EEEVE

3-06 365 27910 3.4 935 3.3 913

6th Dam:

Joy-Wil Millie Patsy-ET

EX-93,3E EEEE GMD-DOM

8-01 305 25750 4.3 1104 3.5 895

Lifetime 107201 4.2 4479 3.5 2218

7th Dam:

Fairmere Ivanhoe Millie

EX-94,4E EEEE

8-03 305 20110 4.1 826

Lifetime 167410 4.1 6806

I-D-Klare Registered Holsteins Dispersal



**RC-LC Goldwyn ATM
EX-92 EEVEE DOM**

3-10 365 37630 4.9 1848 3.6 1369
(3rd Dam of Lot 38 & 4th Dam of Lot 39)



**RMW Jeeves Avery-ET
VG-87 UU+UU**

2-03 365 29490 3.8 1124 3.2 952
(2nd Dam of Lot 38 & 3rd Dam of Lot 39)

LOT 38 #450

I-D-Klare Montross Harmony

3-04 VG-85 VVVG

3201861781 99%RHA-I

Born 6/27/18

2-00 333 25500 3.8 964 3.0 776

3-01 86 6721 4.1 278 3.3 224 RIP

11/3 test- 88 lbs 4.1%F 3.5%P

SCC 13,000

Fresh 8/10/21

Bred 10/19/21 to 66HO10708

Sire of Lot 38:

Bacon-Hill Montross-ET

712703339 8/21 PTA +2400GTPI

+1998M +38F +55P +1.4PL

+ .65T +1.45UDC -.14FLC 99%R

Mogul X EX-93,2E GMD-DOM Bolton

Dam of Lot 38 & 2nd Dam of Lot 39:

C-Haven Doorman 728-ET

4-03 VG-88 VVVVV 73530975

1-11 305 19590 3.9 768 3.3 654

3-00 301 20620 4.2 857 3.4 691

4-00 305 19710 3.5 690 3.2 640

Sire: Val-Bisson Doorman-ET

Next 5 Dams:

RMW Jeeves Avery-ET

VG-87 VV+VV

2-03 365 29490 3.8 1124 3.2 952

(Pictured above)

RC-LC Goldwyn ATM *TV

EX-92 EEVEE DOM

2-02 365 33460 4.5 1510 3.5 986

3-10 365 37630 4.9 1848 3.6 1369

(Pictured above)

**HM Jr All-American Jr 2yr-old 2008*

**Int. Champ Premier Nat'l Jr Show '08*

**AI sons include Armitage & Ambrose*

Catoctin O Man Lia 1122-ET

VG-86 EEVV+

5-08 318 28620 4.8 1367 3.4 973

Catoctin Convnc Luster 576

VG-86 VVVVV

2-02 365 31020 3.8 1167 3.3 1029

Catoctin Duster 442 VG-85

3-07 365 30390 3.4 1035 3.4 1040

LOT 39 #485

I-D-Klare Rozwell Hannah

3201861816 99%RHA-I

Born 11/1/19

Bred 5/28/21, Due 3/4/22 to

694HO18700 Artist (sexed)

Siemers Kingboy Rozwell-ET

3125519831 8/21 PTA +2443GTPI

+1653M +50F +47P +.6PL 2.83SCS

+1.10T +.78UDC -.39FLC 95%R

Kingboy X VG-85 GMD Supersire

Irish Paradise Hazel

3-06 GP-82 +++G+ 3129130248

2-00 305 16920 4.1 694 3.4 576

3-05 305 22170 4.0 879 3.2 715

Sire: Regancrest Paradise-ET

I-D-Klare Registered Holsteins Dispersal

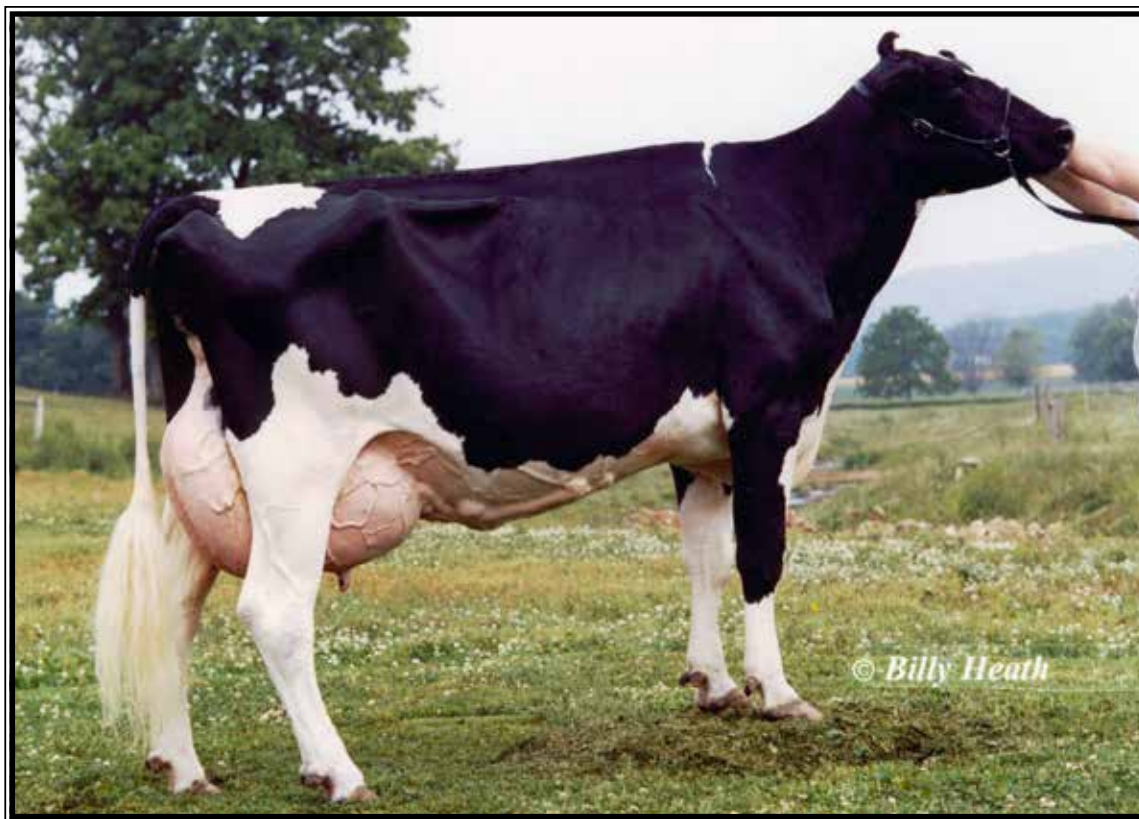

Ms Freeborn Skybuck Nova-ET EX-90 EEEEEU

4-03 305 26150 3.3 863 3.0 787

(Descendants sell as Lots 40-46)

LOT 40 #374

I-D-Klare Brad Nickle-TW

5-00 VG-85 VVVV+

3129130239 100%RHA-NA

Born 1/6/16

2-01 365 26907 3.3 885 3.0 800

4-07 365 26793 3.3 872 2.9 782

Fresh 11/7/21

99HO10784

Regancrest-GV S Bradnick-ET

66625940 8/21 PTA+1843GTPI

+486M +1.63T +1.77UDC +1.66FLC

Sanchez X EX-90 Shottle

Landis-MRK Stormatic Nannie

EX-90 EEEVEV

2-08 305 22250 3.3 743 3.1 682

3-09 305 19570 3.5 682 3.0 596

5-11 305 30540 3.1 944 2.9 878

Sire: Comestar Stormatic-ET

2nd Dam:
Landis-MRK Rm N Nichole

3rd Dam: (Pictured above)
Ms Freeborn Skybuck Nova-ET
EX-90 EEEEEU

4-03 305 26150 3.3 863 3.0 787

4th Dam:
Pamtom Lindy Nola-ET
VG-86 VV++V

6-11 365 30100 3.4 1022 3.0 918
Lifetime 116840 3.5 4037 3.0 3507

5th Dam:
Hilltop-Hanover Miss Naomi
EX-94,2E EEEEE DOM

6-11 365 30100 3.4 1022 3.2 975
Lifetime 116840 3.5 4037 3.2 3729

6th Dam:
Mansion-Valley Niagara-ET
EX-95,4E EEEEE GMD-DOM
11-01 365 48910 4.0 1939 3.2 1556
Lifetime 241910 3.9 9497 3.3 7999

7th Dam:
Sher-Mar Highmark Hiawatha
EX-94,4E EEEEE GMD-DOM
6-10 365 37470 5.0 1869
Lifetime 156568 4.0 6260

8th Dam:
Sher-Mar Lee Mitzi
EX-91,4E VEEE GMD-DOM
7-11 365 41390 4.2 1731
Lifetime 200450 3.6 7290

9th Dam:
Sher-Mar Mingo Mimi
EX-90,2E VEVE
11-11 365 28340 4.0 1146
Lifetime 161990 3.9 6284

10th Dam:
Sher-Mar Misty Jo VG-85 VV+V

11th Dam:
Maroy Roburke Sue VG-85

LOT 41 #550

I-D-Klare Landslide Noel

3220621140 99%RHA-I

Born 11/7/21

Sire: Sheeknoll Av Landslide-ET

3148923642

Avalanche X EX-96 All-Am Durham

Dam: Nickle (Sells as Lot 40)

I-D-Klare Registered Holsteins Dispersal



UFM-Dubs Sheray-ET EX-90, EX-MS DOM

2-01 365 24680 4.2 1048 3.7 913

(3rd Dam of Lot 47)

LOT 47 #348

King-Land Dickey Mickey

6-11 VG-85 +V+V+

72863531 100%RHA-NA

Born 11/8/14

2-00 365 18564 4.7 875 3.6 666

3-03 365 25260 4.6 1158 3.5 875

5-00 365 24543 5.1 1241 3.5 866

6-03 259 18752 4.4 834 3.3 619 RIP

11/3 test- 46 lbs 5.7%F 4.3%P

SCC 152,000

Fresh 2/18/21

Bred 11/6/21 to

94HO901 Akito-RED

Ernlo Gold Lynn Dickey

65860693 8/21 PTA +1621GTPI

+1.12%F +.07%P +1.34T +.03UDC

Goldwyn X EX-91,2E DOM Shottle

Comyn-PBCD O 296 Mia 114-ET

5-02 VG-86 VV+VV 70938247

Sire: De-Su Osmond-ET

2nd Dam:

UFM-Dubs Sherae-ET

GP-83 V+G++

3rd Dam: (Pictured above)

**UFM-Dubs Sheray-ET
EX-90, EX-MS DOM**

2-01 365 24680 4.2 1048 3.7 913

4th Dam:

UFM-Dubs Eroy

VG-87 VE++V GMD-DOM

4-06 365 40331 4.4 1769 3.1 1239

Lifetime 129380 4.4 5738 3.3 4298

***Sold for \$36,000/ Multiple AI sons!**

5th Dam:

UFM-Dubs Sam Erin

EX-90,2E EEVVE GMD-DOM

3-00 365 34580 4.4 1534 3.3 1130

4-02 365 39450 4.1 1631 2.9 1145

Lifetime 106440 4.3 4526 3.0 3224

6th Dam:

UFM-Dubs Patron Ellen

EX-90 EEEEEV

2-11 365 26330 4.2 1106 3.1 828

Lifetime 110460 4.1 4559 3.1 3395

7th Dam:

UFM Antci Bell

VG-87 VEVVV

4-00 365 29120 3.6 1060 3.2 928

Lifetime 122410 3.8 4647 3.2 3901

8th Dam:

UFM Jax Antci

VG-85 GMD-DOM

4-01 305 27360 3.7 1012 3.0 832

Lifetime 138700 3.8 5237 3.0 4164

LOT 48 #520

I-D-Klare Angler Mingle

3220621110 99%RHA-I

Born 2/18/21

Sire: Brabantdale Angler-ET

42002132C 8/21 PTA +2586GTPI

+1722M +81F +48P +.3PL 2.77SCS

+2.39T +1.56UDC +.53FLC 81%R

Duke X VG-85 McCutchen

Dam: Mickey (Sells as Lot 47)

I-D-Klare Registered Holsteins Dispersal

LOT 49 #487

I-D-Klare Celebrity Muffin

3201861818 100%RHA-NA
Born 12/7/19

Bred 6/25/21, Due 3/31/22 to
7HO15210 Journey

LOT 50 #433

I-D-Klare Brazzle Maxie

2-10 GP-80 +V+GG
3142391659 100%RHA-NA
Born 3/2/18

2-03 365 18765 4.8 892 3.5 654
3-07 63 1034 5.1 53 3.9 40 RIP
11/3 test- 66 lbs 4.7%F 3.4%P
SCC 13,000
Fresh 10/16/21

Sire of Lot 49:

Mystique Celebrity-ETS
108722232C 8/21 PTA +1768GTPI
+1.59T +.57UDC +.37FLC 90%R
Atwood X Shottle

Sire of Lot 50:

Arrowstar Brazzle-Imp-ET
AUS1682216 8/21 PTA +1872GTPI
+1.16T +.24UDC +1.65FLC 98%R
Windbrook X EX-96,3E All-Am Goldwyn

Dam of Lots 49 & 50:

King-Land Dickey Mickey
6-11 VG-85 +V+V+ 72863531
2-00 365 18564 4.7 875 3.6 666
3-03 365 25260 4.6 1158 3.5 875
5-00 365 24543 5.1 1241 3.5 866
6-03 259 18752 4.4 834 3.3 619 RIP
Sire: Ernlo Gold Lynn Dickey
*She sells as Lot 47

2nd Dam:

Comyn-PBCD O 296 Mia 114-ET

3rd Dam:

UFM-Dubs Sherac-ET
GP-83 V+G++

4th Dam: (Pictured w/ Lot 47)

UFM-Dubs Sheray-ET
EX-90, EX-MS DOM
2-01 365 24680 4.2 1048 3.7 913

5th Dam:

UFM-Dubs Eroy
VG-87 VE++V GMD-DOM
4-06 365 40331 4.4 1769 3.1 1239
Lifetime 129380 4.4 5738 3.3 4298
*Sold for \$36,000/ Multiple AI sons!

6th Dam:

UFM-Dubs Sam Erin
EX-90,2E EEVVE GMD-DOM
3-00 365 34580 4.4 1534 3.3 1130
4-02 365 39450 4.1 1631 2.9 1145
Lifetime 106440 4.3 4526 3.0 3224

7th Dam:

UFM-Dubs Patron Ellen
EX-90 EEEEE
2-11 365 26330 4.2 1106 3.1 828
Lifetime 110460 4.1 4559 3.1 3395

8th Dam:

UFM Antci Bell
VG-87 VEVVV
4-00 365 29120 3.6 1060 3.2 928
Lifetime 122410 3.8 4647 3.2 3901

9th Dam:

UFM Jax Antci
VG-85 GMD-DOM
4-01 305 27360 3.7 1012 3.0 832
Lifetime 138700 3.8 5237 3.0 4164

LOT 51 #499

I-D-Klare Salary Marbell

3201861830 99%RHA-I
Born 6/11/20

Bred 9/8/21, Due 6/14/22 to
7HO14838 Hanford

Sire: East-Knoll Jacoby Salary

3142391667 8/21 PTA +1782PTPI
Jacoby X VG-85 Corvette

Dam: Maxie (Sells as Lot 50)

LOT 52 #448

I-D-Klare Diamondback Knack

3-04 GP-82 ++V+G

3142391674 99%RHA-I

Born 6/17/18

2-01 365 26610 3.7 987 3.2 854

11/3 test- 42 lbs 4.3%F 3.6%P

SCC 566,000

Fresh 8/6/20

Bred 4/29/21, Due 2/3/22 to

120HO3675 Krusty

Mr D Apple Diamondback*RC

3013721049 8/21 PTA +1886GTPI
+2.47T +1.93UDC +1.41FLC 99%R
Doorman X EX-94,2E Talent

Wallmac Time Iantha Kristi

4-04 GP-82 +++G+ 72429607

2-02 205 20630 3.7 755 3.2 669

3-01 305 18710 3.7 697 3.4 632

4-03 305 24500 3.8 927 3.3 804

Sire: Klassic Big Time-ET

2nd Dam:

Wallmac Braxto Dori Iantha
VG-87 EEV+V
2-01 365 26320 3.9 1022 3.4 882
3-03 314 28050 3.4 955 3.3 929
4-03 365 30560 3.7 1133 3.3 1010

3rd Dam:

Wallmac Morty Stephi Dori
VG-85 +VV++
3-07 364 28600 3.6 1038 3.2 910

4th Dam:

Wall-Fint Fred Pam Stephani
VG-89 EEVVV
8-02 365 26240 4.3 1125 3.4 893
Lifetime 133350 4.5 6015 3.5 4682

5th Dam:

Wall-Fint Skybuck Sassy Pam
VG-87 VVVVV
5-00 365 30300 3.5 1075 3.7 1112

6th Dam: H&M Elvin Sassy-ET

VG-85 V+VV+
3-03 365 27330 3.7 1004 3.2 881

7th Dam: Grobro Nick Sassy-ET

VG-86 GE+VE DOM
2-00 365 27470 2.7 744 3.2 871

8th Dam: Grobro Pete Happy Snow

EX-90 EEEV GMD-DOM
5-06 326 30850 3.9 1194 3.0 940
Lifetime 220940 3.8 8312 3.1 6837

9th Dam: Midrock Glendell Deanna Happy

VG-85 +VV+ DOM
6-05 305 25230 4.0 1006 3.1 791
Lifetime 168640 3.9 6533 3.1 3646

10th Dam: Midrock Cosmo Kat Deanna

VG-85 VV+V
7-04 305 23010 3.2 738
Lifetime 164950 3.2 5340

11th Dam: Midrock Apollo Ollie Kat-TW

VG-89 VEVV
6-11 305 27980 3.1 866
Lifetime 106610 3.1 3343

I-D-Klare Registered Holsteins Dispersal



**Lylehaven Pronto Lorena
EX-91 EEEVE**

3-05 365 37060 3.9 1461 3.3 1239
(2nd Dam of Lot 53)

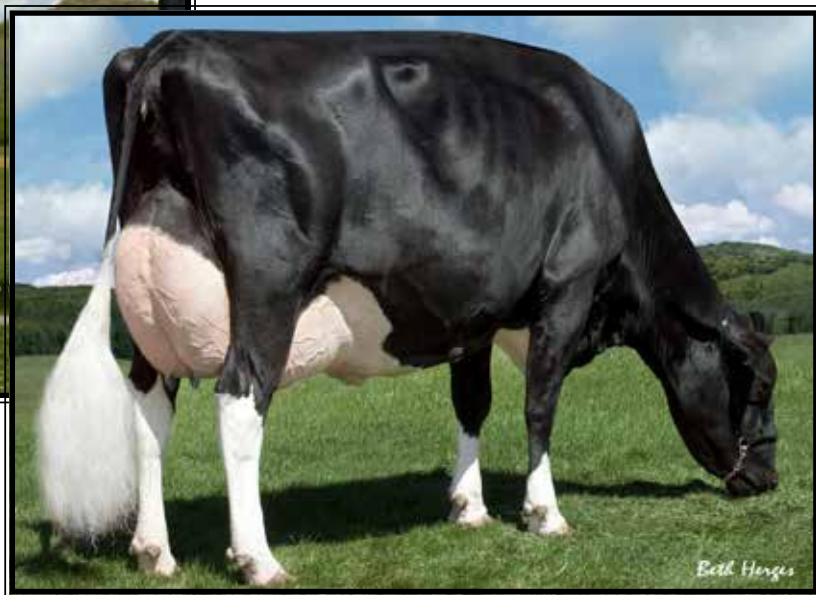

Lylehaven Lassie-ET EX-94,4E EEEEE

**Nom. All-American Aged Cow 2007*
(3rd Dam of Lot 53, 4th Dam of Lot 54 & 5th Dam of Lot 55)

LOT 53 #885

Misty-Z Doorman Lainey

2-11 GP-80 ++GG+
3202763301 99%RHA-I
Born 11/2/18
2-01 324 15382 4.0 614 3.5 544 RIP
11/3 test- 29 lbs 6.0%F 3.8%P
SCC 100,000
Fresh 12/15/20
Bred 5/22/21, Due 2/26/22 to
94HO19431 Victor

Val-Bisson Doorman-ET

107281711C 8/21 PTA +2164GTPI
+.11% +13F +9P +.2PL 2.65SCS
+2.45T +1.59UDC +.69FLC 99%R
Bookem X EX-94 Shottle

Ms Lorena Lauren-ET

6-07 VG-88 VEEVV 73070450
3-03 365 30340 4.3 1300 3.4 1027
4-10 365 34020 4.0 1368 3.4 1157
6-01 365 29650 4.1 1209 3.4 1016
7-04 205 22090 4.0 882 3.2 698
Lifetime 120430 4.1 4964 3.4 4068
Sire: Crackholm Fever-ET

2nd Dam: (Pictured above)

Lylehaven Pronto Lorena-ET
EX-91 EEEVE
2-03 365 25480 4.3 1085 3.3 835
3-05 365 37060 3.9 1461 3.3 1239

3rd Dam: (Pictured above)

Lylehaven Lassie-ET
EX-94,4E EEEEE
4-02 365 30530 4.6 1392 3.3 1014
5-09 365 39450 4.2 1671 3.4 1343
8-04 365 45240 5.0 2271 3.4 1527
10-03 365 32980 4.4 1454 3.2 1056
11-06 365 37190 4.2 1557 3.2 1178
Lifetime 280510 4.5 12669 3.5 9829
**Nominated All-Am Aged Cow 2007*

Maternal sister:

Lylehaven Form Laura-ET
EX-94,3E EEEEE
8-08 365 39320 3.9 1529 3.1 1218
Lifetime 195690 4.0 7731 3.1 6015
**Res. All-Canadian Jr 3yr-old 2002*
**HHM All-Am 4yr-old 2003*

4th Dam:

Thiersant Lili Starbuck-ET
EX-94,5E EEVEE
3-11 338 26376 4.5 1198 3.3 860
5-00 358 30190 4.6 1387 3.1 921
6-01 365 28540 4.6 1313 3.1 890
8-00 365 29810 4.9 1453 3.2 944
9-11 365 30910 4.5 1385 3.1 965
11-04 365 26320 4.8 1253 3.5 930
Lifetime 238806 4.7 11291 3.4 8124
**15 EX daughters!*

5th Dam:

Ivyhall Astro Jet Ronie VG-86-CAN
5-04 305 18472 4.2 769 3.1 578
Lifetime 85328 4.2 3598 3.4 2873
**1st 5yr-old @ Sorel 1993*

I-D-Klare Registered Holsteins Dispersal

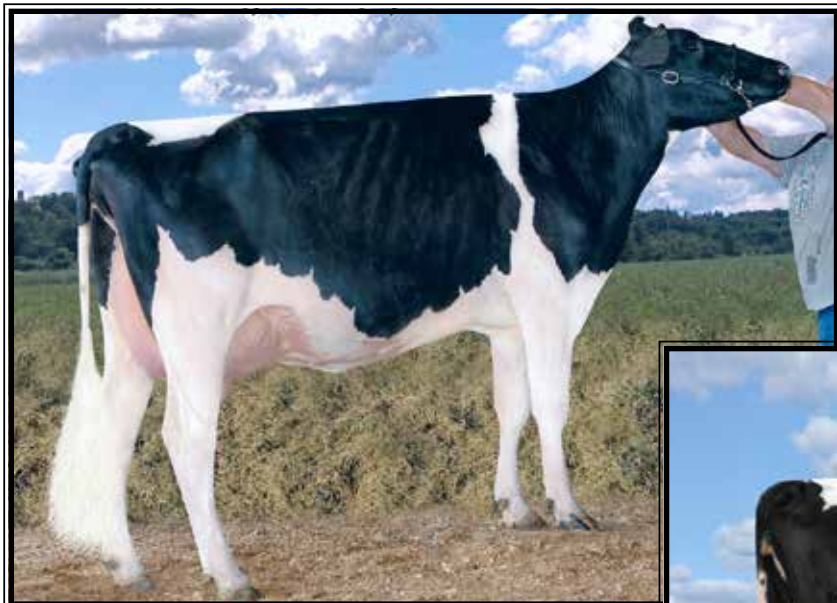

**Lylehaven Lorryssa-ET
EX-90 EUEEU**

4-06 365 27900 3.9 1097 3.2 891
(3rd Dam of Lot 54 & 4th Dam of Lot 55)



**OCD Goldwyn Lacey-ET
EX-90, EX-MS**

4-01 305 36240 3.3 1191 3.2 1166
(2nd Dam of Lot 54 & 3rd Dam of Lot 55)

LOT 54 #424

King-Land Defiant Loryssa

3-02 G-76 VVE+P
3142391650 100%RHA-NA
Born 11/27/17
2-07 365 31578 3.1 988 3.1 962
3-10 33 2774 3.1 86 3.1 86 RIP
11/3 test- 95 lbs 2.8%F 2.8%P
SCC 41,000
Fresh 10/2/21

Scientific B Defiant-ET*RC
141123484 8/21 PTA +1656GTPI
+56M +2.68T +1.72UDC +.90FLC
Braxton X EX-92 DOM Goldwyn

Lin-Ro Braxton Lillie-ET
5-04 VG-88 VEVVV 72918552
3-00 305 30650 2.6 787 2.8 863
4-01 305 26900 3.4 903 2.9 787
Lifetime 112580 2.8 3150 3.0 3341
Sire: Regancrest S Braxton-ET

2nd Dam: (Pictured above)
OCD Goldwyn Lacey-ET
EX-90 EEGVE
2-07 305 30070 3.8 1138 3.3 1003
4-01 305 36240 3.3 1191 3.2 1166
5-06 352 34180 4.2 1419 3.2 1110
Lifetime 126870 3.9 4918 3.4 4294

3rd Dam: (Pictured above)
Lylehaven Lorryssa-ET
EX-90 EUEEU
4-06 365 27900 3.9 1097 3.2 891

4th Dam: (Pictured w/ Lot 53)
Lylehaven Lassie-ET
EX-94,4E EEEEE
5-09 365 39450 4.2 1671 3.4 1343
8-04 365 45240 5.0 2271 3.4 1527
10-03 365 32980 4.4 1454 3.2 1056
11-06 365 37190 4.2 1557 3.2 1178
Lifetime 280510 4.5 12669 3.5 9829
***Nominated All-Am Aged Cow 2007**

Maternal sister:
Lylehaven Form Laura-ET EX-94,3E
8-08 365 39320 3.9 1529 3.1 1218
Lifetime 195690 4.0 7731 3.1 6015
***Res. All-Canadian Jr 3yr-old 2002**
***HHM All-Am 4yr-old 2003**

5th Dam:
Thiersant Lili Starbuck-ET
EX-94,5E EEVEE
5-00 358 30190 4.6 1387 3.1 921
9-11 365 30910 4.5 1385 3.1 965
Lifetime 238806 4.7 11291 3.4 8124
***15 EX daughters!**

6th Dam:
Ivyhall Astro Jet Ronie VG-86-CAN
5-04 305 18472 4.2 769 3.1 578
Lifetime 85328 4.2 3598 3.4 2873
***1st 5yr-old @ Sorel 1993**

LOT 55 #508

King-Land Judge Lottie

3220621098 99%RHA-I
Born 7/10/20
Pregnant 50 days to
Leroy-RED reg. #3207411942

Sire: S-S-I Br Jaguar Judge-ET
3143325584 8/21 PTA +2477GTPI
+1215M +61F +49P +2.5PL 2.94SCS
+.41T +.70UDC -.07FLC 81%R
Jaguar X G-77 Pressley

Dam: Loryssa (Sells as Lot 54)

I-D-Klare Registered Holsteins Dispersal



Winterhlm-WG B G Elation-ET EX-93,2E EX-MS

5-01 365 41730 3.2 1348 3.4 1418

(3rd Dam of Lot 56)

LOT 56 #504

I-D-Klare Mogul Emilou

3220621094 99%RHA-I

Born 7/2/20

**Bred 8/17/21, Due 5/23/22 to
250HO14579 Hancock**

Mountfield SSI Dey Mogul-ET

3006972816 8/21 PTA +2338GTPI

+541M +.09% +46F +16P +.4PL

+1.31T +2.11UDC +1.11FLC 99%R

Dorcy X VG-88 DOM Marsh

I-D-Klare Beemer Emily

3142391657

2-04 349 11880 3.6 432 3.2 384

Sire: Pol Butte Mc Beemer-ET

2nd Dam:

ZBW-WG Bradnick Emma-ET

VG-87 VVVVV

2-01 305 24210 2.9 691 3.1 740

3-06 305 32240 2.8 913 2.9 948

4-07 305 27110 3.4 929 3.2 856

Lifetime 121200 3.1 3779 3.1 3765

3rd Dam: (Pictured above)

Winterhlm-WG B G Elation-ET

EX-93,2E EEE+E

3-03 365 30920 3.4 1066 3.6 1113

5-01 365 41730 3.2 1348 3.4 1418

Lifetime 114160 3.4 3885 3.5 3963

4th Dam:

Ridgedale Emotion-ET

EX-90 VEEVE

4-00 365 27600 3.5 967 3.4 932

5th Dam: Ridgedale Emera

EX-95,4E EEEEE

6-05 365 31200 4.0 1253 3.3 1036

8-00 365 34200 4.0 1374 3.2 1098

Lifetime 178150 4.1 7309 3.4 6011

6th Dam: Ridgedale Emma-ET

VG-88 VEVVE

2-07 365 29680 3.6 1062 3.2 954

Maternal sisters to Emma:

Ridgedale Estelle-ET EX-95,3E

Lifetime 194340 3.7 7281 3.0 5828

7th Dam: Ridgedale Fond Example

EX-95,3E EEEEE GMD

7-04 365 46050 3.8 1741 2.8 1267

Lifetime 185450 3.7 6854 3.1 5829

***3rd E. Spr. Nat'l Produce of Dam 1996**

8th Dam: Ridgedale Quality Extra

EX-90 EVEV

8-02 355 26860 3.3 898 2.8 742

Lifetime 130730 3.4 7477F

9th Dam:

Ridgedale SS Emmy VG-87

Lifetime 104140 3.4 3494F

10th Dam: EX-90,2E EEVE

Lifetime 124090 4.3 5328F

I-D-Klare Registered Holsteins Dispersal

LOT 57 #521

I-D-Klare Radio Canary

3220621111 99%RHA-I

Born 2/24/21

Morningview Radio-ET

3140038654 8/21 PTA +2509GTPI

+816M +30F +19P +1.6PL +.8DPR

+2.58T +2.17UDC +1.13FLC 81%R

HumbleNKind X EX-92 Kingboy

Be-Jz Absolute Cora*RC

6-08 EX-91,2E EEEEEV 1428455889

3-11 305 29980 3.7 1113 3.2 967

5-07 305 16030 4.5 722 3.4 541

Sire: Apples Absolute-RED-ET

2nd Dam:

Kar-Je Dundee Colleen

GP-81 +VGF+

1-11 305 29840 3.3 988 2.9 874

2-11 240 25580 3.2 812 2.9 743

3rd Dam:

Kar-Je Champion Carla

GP-84 +VGFV

3-03 305 33510 2.9 979 2.9 934

5-02 305 38090 3.7 1416 2.8 1080

Lifetime 159950 3.1 4981 2.8 4480

4th Dam:

Kar-Je Wizard Carrie

VG-85 +V+VV

6-02 305 33980 3.3 1128 3.0 1015

7-02 305 34540 3.3 1140 3.0 1042

Lifetime 187640 3.4 6406 3.0 5670

5th Dam:

Kar-Je Mich Clair

VG-86 VV+VV

5-00 305 31180 3.7 1160 3.0 949

6-03 305 34630 3.4 1162 2.9 987

Lifetime 172660 3.6 6270 3.0 5261

LOT 58 #476

I-D-Klare Crush China

3201861807 99%RHA-I

Born 8/5/19

2-01 33 1693 4.7 80 3.5 59 RIP

11/3 test- 60 lbs 4.3%F 3.2%P

SCC 13,000

Fresh 10/2/21

Maverick Crush

12042760C 8/21 PTA +2030GTPI

+2.8PL +2.51T +1.51UDC +1.36FLC

Doorman X VG-85 Numero Uno

Be-Jz Absolute Cora*RC

6-08 EX-91,2E EEEEEV 1428455889

3-11 305 29980 3.7 1113 3.2 967

5-07 305 16030 4.5 722 3.4 541

Sire: Apples Absolute-RED-ET

2nd Dam:

Kar-Je Dundee Colleen

GP-81 +VGF+

1-11 305 29840 3.3 988 2.9 874

2-11 240 25580 3.2 812 2.9 743

3rd Dam:

Kar-Je Champion Carla

GP-84 +VGFV

3-03 305 33510 2.9 979 2.9 934

5-02 305 38090 3.7 1416 2.8 1080

Lifetime 159950 3.1 4981 2.8 4480

4th Dam:

Kar-Je Wizard Carrie

VG-85 +V+VV

6-02 305 33980 3.3 1128 3.0 1015

7-02 305 34540 3.3 1140 3.0 1042

Lifetime 187640 3.4 6406 3.0 5670

5th Dam:

Kar-Je Mich Clair

VG-86 VV+VV

5-00 305 31180 3.7 1160 3.0 949

6-03 305 34630 3.4 1162 2.9 987

Lifetime 172660 3.6 6270 3.0 5261

LOT 59 #545

I-D-Klare Norman Cookie

3220621135 99%RHA-I

Born 10/2/21

Sire: I-D-Klare Denver Norman

3201861812 8/21 PTA +2129PTPI

Denver X Gold Chip

Dam: China (Sells as Lot 58)

LOT 60 #475

I-D-Klare Awesome Sunrise*RC

3201861806 100%RHA-NA

Born 7/23/19

2-00 90 4949 3.0 146 2.8 138 RIP

11/3 test- 48 lbs 3.5%F 2.9%P

SCC 200,000

Fresh 8/6/21

Luck-E Awesome-RED

72186769 8/21 PTA +1413GTPI

+2.06T +2.76UDC +.71FLC 99%R

Absolute X EX-94,2E Advent

I-D-Klare Braxton Sammy

6-00 EX-90,2E VEEVE 3129130217

1-10 305 22210 4.1 902 3.2 716

2-11 305 29640 3.8 1135 3.1 915

4-05 305 31040 3.9 1211 3.1 950

Lifetime 108120 4.0 4326 3.2 3457

Sire: Regancrest S Braxton-ET

2nd Dam:

I-D-Klare Insider Sandal

GP-82 +VVVG

2-06 305 16010 4.5 719 3.4 538

4-00 305 21430 4.4 949 3.4 721

5-07 292 13150 4.3 561 3.9 516

LOT 61 #534

I-D-Klare Austin Sunset

3220621124 99%RHA-I

Born 8/6/21

Sire: I-D-Klare Undenied Austin

3201861813 8/21 PTA +1977PTPI

Undenied X Windbrook

Dam: Sunrise (Sells as Lot 60)

I-D-Klare Registered Holsteins Dispersal

LOT 62 #519

I-D-Klare Add Wallet-RED-ET

3220621109 100%RHA-NA

Born 2/16/21

Mr Ansley Addiction-P-RED-ET*PC

72128091 8/21 PTA +2002GTPI

+ .24%F +.67T +1.06UDC -.20FLC

Ladd-P-RED X EX-90 Goldwyn

Ms King Wm Whitney-ET*RC

8-08 EX-90,2E EEVVE 62099478

2-00 340 22500 3.7 832 3.2 720

3-01 365 25280 3.4 855 3.3 828

4-06 353 31580 3.5 1112 3.1 973

6-09 305 21660 2.7 584 3.2 694

8-03 305 20030 3.0 604 3.2 650

Lifetime 150140 3.2 4824 3.2 4813

Sire: Ladino Park Talent-Imp-ET*RC

2nd Dam:

Triple-Silo Encore Emanuela

EX-93,2E EEEEE

2-04 365 26470 3.2 837 3.0 788

3-10 305 24000 3.3 797 3.0 731

5-08 365 32100 3.2 1023 2.9 940

Lifetime 116750 3.2 3763 3.1 3597

3rd Dam:

Triple-Silo Leadership Edna

VG-85 VVVG

3-03 305 22280 2.8 623 3.3 738

LOT 63 #472

I-D-Klare Henry Wishful

3201861803 99%RHA-I

Born 7/1/19

2-02 64 3520 3.4 119 3.0 107 RIP

11/3 test- 64 lbs 3.2%F 3.1%P

SCC 13,000

Fresh 9/1/21

I-D-Klare Kingboy Henry

3142391639 8/21 PTA +2183PTPI

Kingboy X VG-88 Doorman

I-D-Klare Awe Wonder-ET*RC

3-00 GP-82 V+GG+ 3129130259

Sire: Luck-E Awesome-RED

2nd Dam:

Ms King Wm Whitney-ET*RC

EX-90,2E EEVVE

2-00 340 22500 3.7 832 3.2 720

3-01 365 25280 3.4 855 3.3 828

4-06 353 31580 3.5 1112 3.1 973

6-09 305 21660 2.7 584 3.2 694

8-03 305 20030 3.0 604 3.2 650

Lifetime 150140 3.2 4824 3.2 4813

3rd Dam:

Triple-Silo Encore Emanuela

EX-93,2E EEEEE

2-04 365 26470 3.2 837 3.0 788

5-08 365 32100 3.2 1023 2.9 940

Lifetime 116750 3.2 3763 3.1 3597

4th Dam:

Triple-Silo Leadership Edna

VG-85 VVVG

3-03 305 22280 2.8 623 3.3 738

LOT 64 #542

I-D-Klare Austin Welcome

3220621132 99%RHA-I

Born 9/1/21

I-D-Klare Undenied Austin

3201861813 8/21 PTA +1977PTPI

Undenied X Windbrook

I-D-Klare Henry Wishful

3201861803

2-02 64 3520 3.4 119 3.0 107 RIP

11/3 test- 64 lbs 3.2%F 3.1%P

Sire: I-D-Klare Kingboy Henry

*She sells as Lot 63

2nd Dam:

I-D-Klare Awe Wonder-ET*RC

3rd Dam:

Ms King Wm Whitney-ET*RC

EX-90,2E EEVVE

2-00 340 22500 3.7 832 3.2 720

3-01 365 25280 3.4 855 3.3 828

4-06 353 31580 3.5 1112 3.1 973

Lifetime 150140 3.2 4824 3.2 4813

4th Dam:

Triple-Silo Encore Emanuela

EX-93,2E EEEEE

2-04 365 26470 3.2 837 3.0 788

5-08 365 32100 3.2 1023 2.9 940

Lifetime 116750 3.2 3763 3.1 3597

5th Dam:

Triple-Silo Leadership Edna

VG-85 VVVG

3-03 305 22280 2.8 623 3.3 738

I-D-Klare Registered Holsteins Dispersal**LOT 65 #515****I-D-Klare Mogul Weasie**

3220621105 100%RHA-NA

Born 11/11/20

Mountfield SSI Dcy Mogul-ET

3006972816 8/21 PTA +2338GTPI

+541M +.09% +46F +16P +.4PL

+1.31T +2.11UDC +1.11FLC 99%R

Dorcy X VG-88 DOM Marsh

I-D-Klare Awesome Wilma*RC**3-02 GP-81 ++VF+** 3201861783

2-03 350 24742 3.2 796 3.2 794 RIP

Sire: Luck-E Awesome-RED

2nd Dam:**Ms King Wm Whitney-ET*RC****EX-90,2E EEVVE**

2-00 340 22500 3.7 832 3.2 720

3-01 365 25280 3.4 855 3.3 828

4-06 353 31580 3.5 1112 3.1 973

6-09 305 21660 2.7 584 3.2 694

8-03 305 20030 3.0 604 3.2 650

Lifetime 150140 3.2 4824 3.2 4813

3rd Dam:**Triple-Silo Encore Emanuela****EX-93,2E EEEEE**

2-04 365 26470 3.2 837 3.0 788

5-08 365 32100 3.2 1023 2.9 940

Lifetime 116750 3.2 3763 3.1 3597

4th Dam:**Triple-Silo Leadership Edna****VG-85 VVGV**

3-03 305 22280 2.8 623 3.3 738

LOT 66 #415**I-D-Klare Uptown Saucer****4-01 GP-83 +V+++**

3142391641 100%RHA-NA

Born 9/15/17

2-03 365 23800 4.0 952 3.0 723

3-10 84 5426 4.0 217 2.6 139 RIP

11/3 test- 81 lbs 4.4%F 2.7%P

SCC 81,000 **Fresh 8/12/21****Morningview Mgl Uptown-ET**

69791511 8/21 PTA +2175GTPI

+492M +16F +6P 2.71SCS

+1.35T +1.26UDC +.52FLC 97%R

Mogul X EX-91 DOM Super

I-D-Klare Insider Sausage**7-09 VG-85 VV++V** 141122120

2-01 305 18610 4.3 807 3.1 572

3-10 305 23710 4.3 1018 3.2 759

5-02 305 23250 4.7 1090 3.0 706

6-09 305 26800 4.4 1183 3.1 830

8-01 305 25540 4.5 1153 3.1 795

Lifetime 161370 4.5 7301 3.2 5203

Sire: Browndale Insider-ET

2nd Dam:**I-D-Klare Royal Salad****VG-85 VEGG+**

1-11 305 24700 3.1 765 2.8 680

3-01 305 26160 3.0 777 2.8 722

4-01 305 28490 3.1 883 2.8 792

5-02 305 26450 3.5 914 2.9 764

6-04 305 31030 2.9 892 2.8 856

Lifetime 179560 3.2 5722 2.9 5120

LOT 67 #536**I-D-Klare Brewmaster Saucy**

3220621126 99%RHA-I

Born 8/12/21

Mapel Wood Brewmaster

11161715C 8/21 PTA +2518GTPI

+631M +91F +23P +.82T +.45FLC

Garrett X EX-94,2E Shottle

I-D-Klare Uptown Saucer**4-01 GP-83 +V+++** 3142391641

2-03 365 23800 4.0 952 3.0 723

3-10 84 5426 4.0 217 2.6 139 RIP

11/3 test- 81 lbs 4.4%F 2.7%P

Sire: Morningview Mgl Uptown-ET

She sells as Lot 66*2nd Dam:****I-D-Klare Insider Sausage****VG-85 VV++V**

2-01 305 18610 4.3 807 3.1 572

3-10 305 23710 4.3 1018 3.2 759

5-02 305 23250 4.7 1090 3.0 706

6-09 305 26800 4.4 1183 3.1 830

8-01 305 25540 4.5 1153 3.1 795

Lifetime 161370 4.5 7301 3.2 5203

3rd Dam:**I-D-Klare Royal Salad****VG-85 VEGG+**

3-01 305 26160 3.0 777 2.8 722

4-01 305 28490 3.1 883 2.8 792

5-02 305 26450 3.5 914 2.9 764

6-04 305 31030 2.9 892 2.8 856

Lifetime 179560 3.2 5722 2.9 5120

I-D-Klare Registered Holsteins Dispersal

LOT 68 #418

I-D-Klare Mogul Banana

4-02 VG-85 VVVV+

3142391644 100%RHA-NA

Born 8/14/17

2-11 337 17657 4.2 747 3.3 587

4-00 64 5503 4.3 237 2.8 152 RIP

11/3 test- 86 lbs 4.1%F 3.0%P

SCC 66,000 **Fresh 9/1/21**

Mountfield SSI Dcy Mogul-ET

3006972816 8/21 PTA +2338GTPI

+541M +.09% +46F +16P +.4PL

+1.31T +2.11UDC +1.11FLC 99%R

Dorcy X VG-88 DOM Marsh

I-D-Klare Primetime Buffet

7-02 VG-85 VVV+V 139955987

3-09 305 18810 3.9 736 3.2 597

5-00 305 20910 3.6 743 3.2 674

6-05 305 17070 4.1 694 3.2 541

Sire: Windy-KnollView Primetime

2nd Dam:

I-D-Klare Rhyme Banjo

EX-91,2E EEVVEE

1-11 305 20770 2.8 574 3.2 660

4-00 305 23820 3.3 792 3.1 747

5-01 305 24790 3.0 756 3.2 790

6-05 305 23400 3.4 789 3.4 792

7-04 305 19480 3.4 664 3.5 677

8-08 305 19280 3.9 748 3.4 656

Lifetime 157980 3.3 5254 3.3 5250

3rd Dam:

I-D-Klare Legacy Blythe

VG-86 VEVGV

LOT 69 #541

I-D-Klare Norman Becky

3220621131 99%RHA-I

Born 9/1/21

Sire: I-D-Klare Denver Norman

3201861812 8/21 PTA +2129PTPI

Denver X Gold Chip

Dam: Banana (Sells as Lot 68)

LOT 70 #453

I-D-Klare 767 Bulrush

3-00 GP-83 V+VG+

3201861784 100%RHA-NA

Born 10/10/18

2-05 237 12913 3.4 442 3.1 400 RIP

1/3 test- 55 lbs 4.4%F 3.5%P

SCC 100,000

Fresh 3/12/21

Bred 10/4/21 to Angus

Star-Rock Gld Chip 767

3137050665 8/21 PTA +1760PTPI

Gold Chip X EX-90 Sid

I-D-Klare Armani Bunny

3129130255

Sire: Mr Apples Armani-ET*RC

2nd Dam:

I-D-Klare Primetime Buffet

VG-85 VVV+V

3-09 305 18810 3.9 736 3.2 597

5-00 305 20910 3.6 743 3.2 674

6-05 305 17070 4.1 694 3.2 541

3rd Dam:

I-D-Klare Rhyme Banjo

EX-91,2E EEVVEE

4-00 305 23820 3.3 792 3.1 747

5-01 305 24790 3.0 756 3.2 790

6-05 305 23400 3.4 789 3.4 792

Lifetime 157980 3.3 5254 3.3 5250

4th Dam:

I-D-Klare Legacy Blythe

VG-86 VEVGV

LOT 71 #442

I-D-Klare Kingboy Beall

3-04 GP-83 +V+G+

3142391668 99%RHA-I

Born 6/3/18

1-10 365 25010 3.6 890 3.0 746

3-01 114 9215 3.0 279 2.7 251 RIP

11/3 test- 95 lbs 3.0%F 2.7%P

SCC 13,000

Fresh 7/13/21

Bred 10/29/21 to 91HO5800 Pedro

Morningview McC Kingboy-ET

72044077 8/21 PTA +2341GTPI

+839M +23F +22P +2.80SCS

+1.97T +1.60UDC +.30FLC 99%R

McCutchen X EX-91 DOM Super

I-D-Klare G W Atwood Bugle

2-09 GP-81 VVGGG 3129130236

2-05 305 22520 3.8 850 3.2 731

3-06 305 12760 4.1 522 3.2 408

Sire: Maple-Downs-I G W Atwood-ET

2nd Dam:

I-D-Klare Rhyme Banjo

EX-91,2E EEVVEE

1-11 305 20770 2.8 574 3.2 660

4-00 305 23820 3.3 792 3.1 747

5-01 305 24790 3.0 756 3.2 790

6-05 305 23400 3.4 789 3.4 792

7-04 305 19480 3.4 664 3.5 677

8-08 305 19280 3.9 748 3.4 656

Lifetime 157980 3.3 5254 3.3 5250

3rd Dam:

I-D-Klare Legacy Blythe

VG-86 VEVGV

I-D-Klare Registered Holsteins Dispersal

LOT 72 #471

I-D-Klare Buxton Brocade-TW

2-04 GP-83 +++++

3201861802 100%RHA-NA

Born 6/27/19

2-01 79 5758 3.6 209 2.8 162 RIP

11/3 test- 72 lbs 3.4%F 2.8%P

SCC 47,000 Fresh 8/17/21

Bred 11/6/21 99HO10708 Goldfinger

LOT 73 #539

I-D-Klare Jordy Betty*RC

3220621129 99%RHA-I

Born 8/30/21

Sire: Cycle McGucci Jordy-RED

3131666411 8/21 PTA +1719GTPI

+2.88T +2.16UDC +3.00FLC 98%R

McGucci X EX-90 Gold Chip

Dam: Brocade (Sells as Lot 72)

MYE038 Buxton-ET

104875006C 8/21 PTA +1831GTPI

+371M +1.36T +1.56UDC +1.05FLC

Bolton X EX-92,2E DOM

I-D-Klare G W Atwood Bugle

2-09 GP-81 VVGGG 3129130236

2-05 305 22520 3.8 850 3.2 731

3-06 305 12760 4.1 522 3.2 408

Sire: Maple-Downs-I G W Atwood-ET

2nd Dam:

I-D-Klare Rhyme Banjo

EX-91,2E EEVEE

1-11 305 20770 2.8 574 3.2 660

4-00 305 23820 3.3 792 3.1 747

5-01 305 24790 3.0 756 3.2 790

6-05 305 23400 3.4 789 3.4 792

7-04 305 19480 3.4 664 3.5 677

8-08 305 19280 3.9 748 3.4 656

Lifetime 157980 3.3 5254 3.3 5250

3rd Dam:

I-D-Klare Legacy Blythe

VG-86 VEVGV

LOT 74 #400

I-D-Klare Alps Budget

3-06 G-79 GGGG+

3142391626 100%RHA-NA

Born 2/12/17

2-05 316 13264 4.6 609 3.1 405

3-05 365 17562 4.4 771 3.1 537

DRY COW

Bred 2/25/21, Due 12/2/21 to

94HO18941 Belmont

RWM Pembroke Alps-ET

69468812 8/21 PTA +1939GTPI

+304M +2F +.53T +.69UDC +.23FLC

Pembroke X EX-92 DOM Goldwyn

I-D-Klare Furious Banker

5-02 VG-85 VVVV+ 141686121

3-02 305 1980 3.2 641 3.5 689

Sire: Mr Chestnut-Tree Furious-TW

2nd Dam:

I-D-Klare Rhyme Banjo

EX-91,2E EEVEE

1-11 305 20770 2.8 574 3.2 660

4-00 305 23820 3.3 792 3.1 747

5-01 305 24790 3.0 756 3.2 790

6-05 305 23400 3.4 789 3.4 792

7-04 305 19480 3.4 664 3.5 677

8-08 305 19280 3.9 748 3.4 656

Lifetime 157980 3.3 5254 3.3 5250

3rd Dam:

I-D-Klare Legacy Blythe

VG-86 VEVGV

LOT 75 #512

I-D-Klare Angler Brandy

3220621102 99%RHA-I

Born 8/8/20

Exposed 30 days to

Leroy-RED reg. #3207411942

Brabantdale Angler-ET

42002132C 8/21 PTA +2586GTPI

+1722M +81F +48P +.3PL 2.77SCS

+2.39T +1.56UDC +.53FLC 81%R

Duke X VG-85 McCutchen

I-D-Klare Alps Budget

3-06 G-79 GGGG+ 3142391626

2-05 316 13264 4.6 609 3.1 405

3-05 365 17562 4.4 771 3.1 537

Sire: RWM Pembroke Alps-ET

*She sells as Lot 74

2nd Dam:

I-D-Klare Furious Banker

VG-85 VVVV+

3-02 305 1980 3.2 641 3.5 689

3rd Dam:

I-D-Klare Rhyme Banjo

EX-91,2E EEVEE

4-00 305 23820 3.3 792 3.1 747

5-01 305 24790 3.0 756 3.2 790

6-05 305 23400 3.4 789 3.4 792

Lifetime 157980 3.3 5254 3.3 5250

4th Dam:

I-D-Klare Legacy Blythe

VG-86 VEVGV

I-D-Klare Registered Holsteins Dispersal**LOT 76 #387****I-D-Klatre Shaman Mable-2****4-06 VG-88 VE+VV**

3129139252 100%RHA-NA

Born 7/18/16

2-06 365 24113 4.7 1129 3.4 809

4-00 365 28335 4.1 1162 3.2 902

5-03 61 14938 4.6 43 3.7 35 RIP

11/3 test- 84 lbs 4.2%F 3.3%P

SCC 81,000

Fresh 10/21/21**Twin-Crik Shaman-ET**

140083475 8/21 PTA +1969GTPI

+9F +3P +1.60T +.55UDC +.13FLC

Sanchez X EX-90,2E DOM Goldwyn

I-D-Klare Lakeside Mabel-TW*RC**5-05 VG-87 VVV+V** 139992768

1-11 305 15390 4.1 630 3.3 510

3-02 305 20330 3.8 771 3.2 647

5-02 305 26820 3.9 1034 3.1 839

7-03 305 27320 3.9 1073 3.2 880

Lifetime 132380 4.2 5609 3.5 4613

Sire: Roesbett Lakeside-RED-ET

2nd Dam:**I-D-Klare Palo Murphy****GP-82 GVF+V**

2-03 305 18660 2.8 520 2.8 530

3-04 267 15990 3.3 520 3.0 475

4-02 305 21890 2.5 553 2.8 611

5-04 270 18880 3.4 650 2.8 526

LOT 77 #461**I-D-Klare Crush Maria****2-08 GP-83 VVV++**

3201861792 99%RHA-I

Born 2/17/19

2-01 209 10796 4.1 448 3.3 359 RIP

11/3 test- 51 lbs 4.9%F 4.0%P

SCC 13,000

Fresh 4/9/21**Maverick Crush**

12042760C 8/21 PTA +2030GTPI

+2.8PL +2.51T +1.51UDC +1.36FLC

Doorman X VG-85 Numero Uno

I-D-Klare Shaman Mable-2**4-06 VG-88 VE+VV** 3129139252

2-06 365 24113 4.7 1129 3.4 809

4-00 365 28335 4.1 1162 3.2 902

Sire: Twin-Creek Schez Shaman-ET

She sells as Lot 76*2nd Dam:****I-D-Klare Lakeside Mabel-TW*RC****VG-87 VVV+V**

1-11 305 15390 4.1 630 3.3 510

3-02 305 20330 3.8 771 3.2 647

5-02 305 26820 3.9 1034 3.1 839

7-03 305 27320 3.9 1073 3.2 880

Lifetime 132380 4.2 5609 3.5 4613

LOT 78 #526**I-D-Klare Kingboy Marilyn**

3220621116 99%RHA-I

Born 4/9/21

Morningview McC Kingboy-ET

72044077 8/21 PTA +2341GTPI

+839M +23F +22P +2.80SCS

+1.97T +1.60UDC +.30FLC 99%R

McCutchen X EX-91 DOM Super

I-D-Klare Shaman Mable-2**4-06 VG-88 VE+VV** 3129139252

2-06 365 24113 4.7 1129 3.4 809

4-00 365 28335 4.1 1162 3.2 902

Sire: Twin-Creek Schez Shaman-ET

She sells as Lot 76*2nd Dam:****I-D-Klare Lakeside Mabel-TW*RC****VG-87 VVV+V**

1-11 305 15390 4.1 630 3.3 510

3-02 305 20330 3.8 771 3.2 647

5-02 305 26820 3.9 1034 3.1 839

7-03 305 27320 3.9 1073 3.2 880

Lifetime 132380 4.2 5609 3.5 4613

I-D-Klare Registered Holsteins Dispersal**LOT 79 #468****I-D-Klare Henry Mardi****2-05 GP-82 +++G+**

3201861799 99%RHA-NA

Born 5/23/19

2-03 54 3695 3.9 145 3.1 113 RIP

11/3 test- 69 lbs 3.7%F 2.9%P

SCC 19,000

Fresh 9/11/21**I-D-Klare Kingboy Henry**

3142391639 8/21 PTA +2183PTPI

Kingboy X VG-88 Doorman

I-D-Klare Timber Melissa**7-09 VG-87 VEV+V** 141686288

2-03 305 19510 3.2 616 3.3 635

3-03 305 24320 2.9 699 3.2 769

4-07 305 21460 3.7 802 3.1 669

5-09 305 21810 3.5 768 3.2 692

7-05 305 22040 3.8 829 3.1 673

Lifetime 124260 3.5 4343 3.2 3983

Sire: Peachey Timber-ET

2nd Dam:**Stolt-Acres Leader Margot****VG-85 GVGVV**

2-03 305 19550 3.9 754 3.3 644

4-09 305 23130 2.8 656 3.2 748

5-09 305 25170 3.5 877 3.2 807

6-11 305 28010 2.6 716 3.0 833

8-02 305 28790 3.3 948 2.9 844

9-06 305 25170 3.8 950 3.1 775

10-08 283 23140 3.3 764 3.0 697

Lifetime 220520 3.3 7344 3.1 6919

3rd Dam:**Stolt-Acres Victor Mandy****VG-88 VE+EV**

5-03 305 25190 3.4 847 3.2 798

4th Dam:**Stolt-Acres Lindy Marie****VG-86 EVEE+**

4-09 263 20710 3.8 778 3.3 684

Lifetime 142770 4.0 5644 3.3 4645

5th Dam:**Hessholm Jethro Maryann****EX-91 EVEEE****LOT 80 #14****I-D-Klare Defiant Marcey****2-11 G-77 GFFGG**

3142391643 99%RHA-NA

Born 9/11/17

2-01 365 19435 4.3 842 3.2 613

3-03 304 22462 4.0 901 3.0 671

DRY COW**Bred 3/3/21, Due 12/8/21 to****94HO18941 Belmont****Scientific B Defiant-ET*RC**

141123484 8/21 PTA +1656GTPI

+56M +2.68T +1.72UDC +.90FLC

Braxton X EX-92 DOM Goldwyn

I-D-Klare Timber Melissa**7-09 VG-87 VEV+V** 141686288

2-03 305 19510 3.2 616 3.3 635

3-03 305 24320 2.9 699 3.2 769

4-07 305 21460 3.7 802 3.1 669

5-09 305 21810 3.5 768 3.2 692

7-05 305 22040 3.8 829 3.1 673

Lifetime 124260 3.5 4343 3.2 3983

Sire: Peachey Timber-ET

2nd Dam:**Stolt-Acres Leader Margot****VG-85 GVGVV**

2-03 305 19550 3.9 754 3.3 644

4-09 305 23130 2.8 656 3.2 748

5-09 305 25170 3.5 877 3.2 807

6-11 305 28010 2.6 716 3.0 833

8-02 305 28790 3.3 948 2.9 844

9-06 305 25170 3.8 950 3.1 775

10-08 283 23140 3.3 764 3.0 697

Lifetime 220520 3.3 7344 3.1 6919

3rd Dam:**Stolt-Acres Victor Mandy****VG-88 VE+EV**

5-03 305 25190 3.4 847 3.2 798

4th Dam:**Stolt-Acres Lindy Marie****VG-86 EVEE+**

4-09 263 20710 3.8 778 3.3 684

Lifetime 142770 4.0 5644 3.3 4645

5th Dam:**Hessholm Jethro Maryann****EX-91 EVEEE****LOT 81 #517****I-D-Klare Diamondback Mimi**

3220621107 99%RHA-I

Born 12/15/20

Mr D Apple Diamondback*RC

3013721049 8/21 PTA +1886GTPI

+2.47T +1.93UDC +1.41FLC 99%R

Doorman X EX-94,2E Talent

I-D-Klare Defiant Marcey**2-11 G-77 GFFGG** 3142391643

2-01 365 19435 4.3 842 3.2 613

3-03 304 22462 4.0 901 3.0 671

Sire: Scientific B Defiant-ET*RC

She sells as Lot 80*2nd Dam:****I-D-Klare Timber Melissa****VG-87 VEV+V**

2-03 305 19510 3.2 616 3.3 635

3-03 305 24320 2.9 699 3.2 769

4-07 305 21460 3.7 802 3.1 669

5-09 305 21810 3.5 768 3.2 692

7-05 305 22040 3.8 829 3.1 673

Lifetime 124260 3.5 4343 3.2 3983

3rd Dam:**Stolt-Acres Leader Margot****VG-85 GVGVV**

8-02 305 28790 3.3 948 2.9 844

Lifetime 220520 3.3 7344 3.1 6919

4th Dam:**Stolt-Acres Victor Mandy****VG-88 VE+EV**

5-03 305 25190 3.4 847 3.2 798

5th Dam:**Stolt-Acres Lindy Marie****VG-86 EVEE+**

4-09 263 20710 3.8 778 3.3 684

Lifetime 142770 4.0 5644 3.3 4645

6th Dam:**Hessholm Jethro Maryann****EX-91 EVEEE**

I-D-Klare Registered Holsteins Dispersal**LOT 82 #484****I-D-Klare Jacoby Mallow**

3201861815 99%RHA-I

Born 10/16/19

Bred 10/1/21 to**94HO19370 Summerfest****Cycle Doorman Jacoby-ET**

3013614066 8/21 PTA +1805GTPI

+2.89T +2.50UDC +1.03FLC 98%R

Doorman X EX-90 Gold Chip

I-D-Klare Defiant Marcey**2-11 G-77 GFFGG 3142391643**

2-01 365 19435 4.3 842 3.2 613

3-03 304 22462 4.0 901 3.0 671

Sire: Scientific B Defiant-ET*RC

She sells as Lot 80*2nd Dam:****I-D-Klare Timber Melissa****VG-87 VEV+V**

2-03 305 19510 3.2 616 3.3 635

3-03 305 24320 2.9 699 3.2 769

4-07 305 21460 3.7 802 3.1 669

5-09 305 21810 3.5 768 3.2 692

7-05 305 22040 3.8 829 3.1 673

Lifetime 124260 3.5 4343 3.2 3983

3rd Dam:**Stolt-Acres Leader Margot****VG-85 GVGVV**

8-02 305 28790 3.3 948 2.9 844

Lifetime 220520 3.3 7344 3.1 6919

4th Dam:**Stolt-Acres Victor Mandy****VG-88 VE+EV**

5-03 305 25190 3.4 847 3.2 798

5th Dam:**Stolt-Acres Lindy Marie****VG-86 EEEE+**

4-09 263 20710 3.8 778 3.3 684

Lifetime 142770 4.0 5644 3.3 4645

6th Dam: Hessholm Jethro Maryann**EX-91 EEEEE****LOT 83 #507****I-D-Klare Nighttime Mora**

3220621097 99%RHA-I

Born 7/8/20

Pregnant 50 days to**Leroy-RED reg. #3207411942****Mr Kb Nighttime 166-ET**

3125993625 8/21 PTA +2512GTPI

+630M +34F +33P +1.7PL +.9DPR

+1.58T +1.61UDC +.41FLC 96%R

Kingboy X VG-88 DOM Uno

I-D-Klare G W Atwood Maylee**4-06 GP-83 +VP+V 3129130219**

2-06 305 22480 4.1 931 3.6 803

3-11 305 25850 3.5 900 3.4 885

Sire: Maple-Downs-I G W Atwood-ET

2nd Dam:**I-D-Klare Timber Melissa****VG-87 VEV+V**

2-03 305 19510 3.2 616 3.3 635

3-03 305 24320 2.9 699 3.2 769

4-07 305 21460 3.7 802 3.1 669

5-09 305 21810 3.5 768 3.2 692

7-05 305 22040 3.8 829 3.1 673

Lifetime 124260 3.5 4343 3.2 3983

3rd Dam:**Stolt-Acres Leader Margot****VG-85 GVGVV**

8-02 305 28790 3.3 948 2.9 844

Lifetime 220520 3.3 7344 3.1 6919

4th Dam:**Stolt-Acres Victor Mandy****VG-88 VE+EV**

5-03 305 25190 3.4 847 3.2 798

5th Dam:**Stolt-Acres Lindy Marie****VG-86 EEEE+**

4-09 263 20710 3.8 778 3.3 684

Lifetime 142770 4.0 5644 3.3 4645

6th Dam: Hessholm Jethro Maryann**EX-91 EEEEE****LOT 84 #392****I-D-Klare Armani Monica****3-10 GP-80 G+GF+**

3129130257 99%RHA-NA

Born 10/25/16

2-05 274 15846 4.7 747 3.4 542

3-04 344 21487 4.7 1010 3.8 808

4-05 203 16466 4.3 702 3.2 531 RIP

11/3 test- 68 lbs 6.0%F 3.1%P

SCC 71,000

Fresh 4/15/21**Bred 10/19/21, Due 7/26/22 to****705HO14 Domino****Mr Apples Armani-ET*RC**

68571374 8/21 PTA +2046GTPI

+.32% +14F +.15%P +1.4DPR 2.83SCS

+.97T +1.50UDC +1.49FLC 99%R

Goldwyn X Apple EX-96,4E DOM

I-D-Klare Power Marlene**8-07 VG-86 VV+VV 141122755**

2-03 305 21430 3.0 645 3.1 657

3-09 305 25200 3.4 846 3.2 808

5-01 299 24790 3.2 782 3.1 774

6-00 289 17980 3.9 699 3.3 588

7-00 305 26940 3.4 918 3.1 838

8-00 305 25550 3.4 857 3.2 818

9-02 347 22380 3.4 764 3.1 697

Lifetime 186180 3.4 6342 3.2 5933

Sire: Windy-Knoll-View Power-ET

2nd Dam:**Stolt-Acres Leader Margot****VG-85 GVGVV**

2-03 305 19550 3.9 754 3.3 644

4-09 305 23130 2.8 656 3.2 748

5-09 305 25170 3.5 877 3.2 807

6-11 305 28010 2.6 716 3.0 833

8-02 305 28790 3.3 948 2.9 844

9-06 305 25170 3.8 950 3.1 775

10-08 283 23140 3.3 764 3.0 697

Lifetime 220520 3.3 7344 3.1 6919

3rd Dam:**Stolt-Acres Victor Mandy****VG-88 VE+EV**

5-03 305 25190 3.4 847 3.2 798

4th Dam:**Stolt-Acres Lindy Marie****VG-86 EEEE+**

4-09 263 20710 3.8 778 3.3 684

Lifetime 142770 4.0 5644 3.3 4645

5th Dam:**Hessholm Jethro Maryann****EX-91 EEEEE**

I-D-Klare Registered Holsteins Dispersal**LOT 85 #495****I-D-Klare Belmont Mona**

3201861826 99%RHA-I

Born 3/9/20

***Pregnant 6-7 months
to a grade Holstein bull****Mr Triplecrown Belmont-ET**

3131387447 8/21 PTA +2475GTPI

+1000M+.04%+49F+33P 2.87SCS

+2.72T+1.81UDC+.49FLC 81%R

I-D-Klare Armani Monica**3-10 GP-80 G+GF+** 3129130257

2-05 274 15846 4.7 747 3.4 542

3-04 344 21487 4.7 1010 3.8 808

4-05 203 16466 4.3 702 3.2 531 RIP

11/3 test- 68 lbs 6.0%F 3.1%P

Sire: Mr Apples Armani*RC

She sells as Lot 84*2nd Dam:****I-D-Klare Power Marlene****VG-86 VV+VV**

2-03 305 21430 3.0 645 3.1 657

3-09 305 25200 3.4 846 3.2 808

5-01 299 24790 3.2 782 3.1 774

6-00 289 17980 3.9 699 3.3 588

7-00 305 26940 3.4 918 3.1 838

8-00 305 25550 3.4 857 3.2 818

9-02 347 22380 3.4 764 3.1 697

Lifetime 186180 3.4 6342 3.2 5933

3rd Dam:**Stolt-Acres Leader Margot****VG-85 GVGVV**

8-02 305 28790 3.3 948 2.9 844

Lifetime 220520 3.3 7344 3.1 6919

4th Dam: Stolt-Acres Victor Mandy**VG-88 VE+EV**

5-03 305 25190 3.4 847 3.2 798

5th Dam: Stolt-Acres Lindy Marie**VG-86 EEEE+**

4-09 263 20710 3.8 778 3.3 684

Lifetime 142770 4.0 5644 3.3 4645

6th Dam: Hessholm Jethro Maryann**EX-91 EEEEE****LOT 86 #489****I-D-Klare Chief Montana**

3201861820 99%RHA-I

Born 12/13/19

**Bred 7/12/21, Due 4/18/22 to
250HO12975 Pharo****Stantons Chief-ET**

3129015989 8/21 PTA +2276GTPI

+587M+8F+16P+.8PL 2.73SCS

+2.12T+2.30UDC+.51FLC 94%R

High Octane X Uno

I-D-Klare Power Marlene**8-07 VG-86 VV+VV** 141122755

2-03 305 21430 3.0 645 3.1 657

3-09 305 25200 3.4 846 3.2 808

5-01 299 24790 3.2 782 3.1 774

6-00 289 17980 3.9 699 3.3 588

7-00 305 26940 3.4 918 3.1 838

8-00 305 25550 3.4 857 3.2 818

9-02 347 22380 3.4 764 3.1 697

Lifetime 186180 3.4 6342 3.2 5933

Sire: Windy-Knoll-View Power-ET

2nd Dam:**Stolt-Acres Leader Margot****VG-85 GVGVV**

2-03 305 19550 3.9 754 3.3 644

4-09 305 23130 2.8 656 3.2 748

5-09 305 25170 3.5 877 3.2 807

6-11 305 28010 2.6 716 3.0 833

8-02 305 28790 3.3 948 2.9 844

9-06 305 25170 3.8 950 3.1 775

10-08 283 23140 3.3 764 3.0 697

Lifetime 220520 3.3 7344 3.1 6919

3rd Dam:**Stolt-Acres Victor Mandy****VG-88 VE+EV**

5-03 305 25190 3.4 847 3.2 798

4th Dam:**Stolt-Acres Lindy Marie****VG-86 EEEE+**

4-09 263 20710 3.8 778 3.3 684

Lifetime 142770 4.0 5644 3.3 4645

5th Dam:**Hessholm Jethro Maryann****EX-91 EEEEE****LOT 87 #509****I-D-Klare Salary Market**

3220621099 99%RHA-I

Born 7/20/20

**Exposed 30 days to
Leroy-RED reg. #3207411942****East-Knoll Jacoby Salary**

3142391667 8/21 PTA +1782PTPI

Jacoby X VG-85 Corvette

I-D-Klare Deluxe Magret**3-02 GP-82 G++G+** 72717734

2-01 305 19690 3.3 650 3.0 590

3-01 305 22550 3.3 755 3.0 681

4-04 305 19260 3.5 673 3.1 598

5-06 305 28100 2.8 798 3.0 839

7-04 305 23990 3.2 773 2.8 677

Lifetime 130660 3.3 4320 3.0 3959

Sire: Turnpike-View Deluxe-ET

2nd Dam:**Stolt-Acres Leader Margot****VG-85 GVGVV**

2-03 305 19550 3.9 754 3.3 644

4-09 305 23130 2.8 656 3.2 748

5-09 305 25170 3.5 877 3.2 807

6-11 305 28010 2.6 716 3.0 833

8-02 305 28790 3.3 948 2.9 844

9-06 305 25170 3.8 950 3.1 775

10-08 283 23140 3.3 764 3.0 697

Lifetime 220520 3.3 7344 3.1 6919

3rd Dam:**Stolt-Acres Victor Mandy****VG-88 VE+EV**

5-03 305 25190 3.4 847 3.2 798

4th Dam:**Stolt-Acres Lindy Marie****VG-86 EEEE+**

4-09 263 20710 3.8 778 3.3 684

Lifetime 142770 4.0 5644 3.3 4645

5th Dam:**Hessholm Jethro Maryann****EX-91 EEEEE**

I-D-Klare Registered Holsteins Dispersal**LOT 88 #351****I-D-Klare McNuggets Bell****4-08 VG-85 VV++V**

3129130216 100%RHA-NA

Born 1/13/15

1-11 316 15556 3.9 610 3.3 514

2-11 365 25630 3.9 1007 3.3 854

4-05 365 25549 4.0 1017 3.1 801

5-08 315 23945 3.6 863 3.1 750

6-09 15 844 3.9 33 3.8 32 RIP

11/3 test- 70 lbs 3.6%F 3.3%P

SCC 57,000

Fresh 10/20/21**Foxberry Bax McNuggets-ET**

139058916 8/21 PTA +2051GTPI

+224M +30F +2.3PL +.1T +.01UDC

Baxter X EX-92,2E Outside

I-D-Klare Simms Bracket**5-09 VG-85 VVG+ 141122018**

2-02 305 21970 3.2 706 3.0 670

3-03 305 25430 3.4 863 3.2 825

4-05 305 28070 3.2 892 3.1 868

5-05 305 25800 3.3 845 3.1 793

6-07 305 25660 3.6 917 3.1 806

7-10 305 21640 3.0 642 .31 680

9-00 305 19040 3.6 678 3.2 611

Lifetime 181060 3.4 6078 3.2 5729

Sire: Domicole Simms-ET

LOT 89 #547**King-Land Slam Dunk Bess**

3220621137 99%RHA-I

Born 10/20/21

Sire: Cache-Valley Slam Dunk*RC

3200414905 8/21 PTA +1854GTPI

+2.02T +1.58UDC +1.05FLC 80%R

Diamondback X EX-94,2E Gold Chip

Dam: Bell (Sells as Lot 88)**2nd Dam:****I-D-Klare Eddie Sam Brace**

2-00 305 18100 2.8 515 3.2 574

3-00 305 22600 3.0 677 3.2 719

4-02 305 19890 3.7 743 3.3 655

LOT 90 #427**I-D-Klare DB Bevel****3-09 VG-85 +V+VV**

3142391653 99%RHA-I

Born 1/7/18

2-06 319 22060 3.9 865 3.2 706

3-07 88 7783 3.3 254 2.9 229 RIP

11/3 test- 73 lbs 4.0%F 3.1%P

SCC 20,000

Fresh 8/8/21**Bred 11/6/21 to****94HO016684 Attorney*RC****Mr D Apple Diamondback*RC**

3013721049 8/21 PTA +1886GTPI

+2.47T +1.93UDC +1.41FLC 99%R

Doorman X EX-94,2E Talent

I-D-Klare McNuggets Bell**4-08 VG-85 VV++V 3129130216**

1-11 316 15556 3.9 610 3.3 514

2-11 365 25630 3.9 1007 3.3 854

4-05 365 25549 4.0 1017 3.1 801

5-08 315 23945 3.6 863 3.1 750

Sire: Foxberry Bax McNuggets-ET

She she sells as Lot 88*2nd Dam:****I-D-Klare Simms Bracket****VG-85 VVG+V**

2-02 305 21970 3.2 706 3.0 670

3-03 305 25430 3.4 863 3.2 825

4-05 305 28070 3.2 892 3.1 868

5-05 305 25800 3.3 845 3.1 793

6-07 305 25660 3.6 917 3.1 806

7-10 305 21640 3.0 642 .31 680

9-00 305 19040 3.6 678 3.2 611

Lifetime 181060 3.4 6078 3.2 5729

3rd Dam:**I-D-Klare Simms Bracket****VG-85 VVG+V**

3-03 305 25430 3.4 863 3.2 825

4-05 305 28070 3.2 892 3.1 868

5-05 305 25800 3.3 845 3.1 793

6-07 305 25660 3.6 917 3.1 806

Lifetime 181060 3.4 6078 3.2 5729

LOT 91 #443**I-D-Klare Montross Bacon****3-04 GP-80 G+F+G**

3142391669 100%RHA-NA

Born 6/5/18

1-11 365 26113 3.1 797 2.9 763

3-03 48 3506 3.4 119 3.0 104 RIP

11/3 test- 78 lbs 3.1%F 2.8%P

SCC 19,000

Fresh 9/17/21**Bacon-Hill Montross-ET**

71703339 8/21 PTA +2400GTPI

+1998M +38F +55P +1.4PL

+.65T +1.45UDC -.14FLC 99%R

Mogul X EX-93,2E DOM Bolton

I-D-Klare Simms Bracket**5-09 VG-85 VVG+V 141122018**

2-02 305 21970 3.2 706 3.0 670

3-03 305 25430 3.4 863 3.2 825

4-05 305 28070 3.2 892 3.1 868

5-05 305 25800 3.3 845 3.1 793

6-07 305 25660 3.6 917 3.1 806

7-10 305 21640 3.0 642 .31 680

9-00 305 19040 3.6 678 3.2 611

Lifetime 181060 3.4 6078 3.2 5729

Sire: Domicole Simms-ET

2nd Dam:**I-D-Klare Eddie Sam Brace**

2-00 305 18100 2.8 515 3.2 574

3-00 305 22600 3.0 677 3.2 719

4-02 305 19890 3.7 743 3.3 655

I-D-Klare Registered Holsteins Dispersal

LOT 92 #477

I-D-Klare Brady Blexus
3201861808 100%RHA-NA
Born 8/7/19

**Bred 2/11/21, Due 11/18/21 to
94HO17998 Crush**

Butz-Butler Atwood Brady-ET
140610404 8/21 PTA +1451GTPI
+2.19T +1.84UDC +.52FLC 99%R
Atwood X EX-92,2E DOM Shottle

I-D-Klare Simms Bracket
5-09 VG-85 VVG+ 141122018
2-02 305 21970 3.2 706 3.0 670
3-03 305 25430 3.4 863 3.2 825
4-05 305 28070 3.2 892 3.1 868
5-05 305 25800 3.3 845 3.1 793
6-07 305 25660 3.6 917 3.1 806
7-10 305 21640 3.0 642 .31 680
9-00 305 19040 3.6 678 3.2 611
Lifetime 181060 3.4 6078 3.2 5729
Sire: Domicole Simms-ET

2nd Dam:

I-D-Klare Eddie Sam Brace
2-00 305 18100 2.8 515 3.2 574
3-00 305 22600 3.0 677 3.2 719
4-02 305 19890 3.7 743 3.3 655

LOT 93 #404

I-D-Klare Haven Biostar
3-05 G-78 ++GGG
3142391630 100%RHA-NA
Born 3/18/17

2-06 317 23700 3.3 779 3.0 708
3-07 314 27246 2.9 790 3.1 847
-last lactation SCC- 20,000
Fresh 11/6/21

Mr Advent Haven-ET*RC
139512597 8/21 PTA +1509GTPI
+.34T -.70UDC +.72FLC 95%R
Advent-RED X EX-96,2E A-A Stormatic

I-D-Klare Simms Bracket
5-09 VG-85 VVG+ 141122018
2-02 305 21970 3.2 706 3.0 670
3-03 305 25430 3.4 863 3.2 825
4-05 305 28070 3.2 892 3.1 868
5-05 305 25800 3.3 845 3.1 793
6-07 305 25660 3.6 917 3.1 806
7-10 305 21640 3.0 642 .31 680
9-00 305 19040 3.6 678 3.2 611
Lifetime 181060 3.4 6078 3.2 5729
Sire: Domicole Simms-ET

2nd Dam:

I-D-Klare Eddie Sam Brace
2-00 305 18100 2.8 515 3.2 574
3-00 305 22600 3.0 677 3.2 719
4-02 305 19890 3.7 743 3.3 655

LOT 94 #483

I-D-Klare Tadoo Beeline
3201861814 99%RHA-I
Born 10/10/19

Fresh 11/7/21

Duckett Crush Tadoo-ET
3137052923 8/21 PTA +2077GTPI
+2.3PL +2.95T +2.30UUDC
Crush X EX-93 Gold Chip

I-D-Klare Haven Biostar
3-05 G-78 ++GGG 3142391630
2-06 317 23700 3.3 779 3.0 708
3-07 314 27246 2.9 790 3.1 847
Sire: Mr Advent Haven-ET
***She sells as Lot 93**

2nd Dam:

I-D-Klare Simms Bracket
VG-85 VVG+ 141122018
2-02 305 21970 3.2 706 3.0 670
3-03 305 25430 3.4 863 3.2 825
4-05 305 28070 3.2 892 3.1 868
5-05 305 25800 3.3 845 3.1 793
6-07 305 25660 3.6 917 3.1 806
7-10 305 21640 3.0 642 .31 680
9-00 305 19040 3.6 678 3.2 611
Lifetime 181060 3.4 6078 3.2 5729

3rd Dam:

I-D-Klare Simms Bracket
VG-85 VVG+ 141122018
3-03 305 25430 3.4 863 3.2 825
4-05 305 28070 3.2 892 3.1 868
5-05 305 25800 3.3 845 3.1 793
6-07 305 25660 3.6 917 3.1 806
Lifetime 181060 3.4 6078 3.2 5729

LOT 95 #549

I-D-Klare Summerfest Barbie
3220621139 99%RHA-I
Born 11/7/21

Sire: Avant-Garde-I Kd Summerfest
13114881C 8/21 PTA +2394GTPI
+616M +22F +24P +1.1PL 2.98SCS
+3.03T +2.29UDC +1.99FLC 80%R
King Doc X EX-95 McCuthen

Dam: Beeline (Sells as Lot 94)

I-D-Klare Registered Holsteins Dispersal**LOT 96 #414****I-D-Klare Shot Barrel**

4-03 GP-82 ++GG+
 3142391640 100%RHA-NA
 Born 7/18/17

2-04 340 21003 4.6 961 3.1 661

3-05 316 21350 4.5 965 3.3 695 RIP

11/3 test- 40 lbs 5.8%F 3.9%P SCC 1.8M

Fresh 12/23/20

Bred 7/24/21, Due 4/30/22 to

99HO10708 Goldfinger

Lincoln-Hill Shot Laser-ET

62072898 8/21 PTA +1881GTPI
 +.2DPR +.57T +.19UDC -.13FLC
 Shottle X VG-88 GMD-DOM Ito

I-D-Klare Insider Baffle

9-06 VG-88 VEVVV 141122568

1-09 395 16010 4.6 735 3.3 536

2-10 305 20500 4.1 839 3.3 684

4-01 305 19150 4.7 898 3.6 697

5-02 305 27310 4.0 1090 3.2 877

6-05 305 24850 4.1 1018 3.0 745

7-09 305 24850 4.1 1018 3.0 745

8-10 305 16710 4.1 689 3.5 577

Lifetime 164880 4.3 7098 3.3 5511

Sire: Browndale Insider-ET

2nd Dam:**I-D-Klare Freon Bonnet**

GP-80 +G+G+

2-00 305 19620 4.0 776 3.3 644

3-01 305 22880 3.6 814 3.3 751

6-10 305 25590 3.9 998 3.2 807

Lifetime 136250 4.2 5710 3.5 4762

LOT 97 #518**I-D-Klare Immunity Balcony**

3220621108 99%RHA-I

Born 12/23/20

Blondin Immunity-ET

109506267C 8/21 PTA +2012TPI
 +2.58T +2.40UDC +1.11FLC 58%R
 High Octane X EX-94 Shottle

I-D-Klare Shot Barrel

4-03 GP-82 ++GG+ 3142391640

2-04 340 21003 4.6 961 3.1 661

3-05 316 21350 4.5 965 3.3 695 RIP

Sire: Lincoln-Hill Shot Laser-ET

***She sells as Lot 96**

2nd Dam:**I-D-Klare Insider Baffle**

VG-88 VEVVV

1-09 395 16010 4.6 735 3.3 536

2-10 305 20500 4.1 839 3.3 684

4-01 305 19150 4.7 898 3.6 697

5-02 305 27310 4.0 1090 3.2 877

6-05 305 24850 4.1 1018 3.0 745

7-09 305 24850 4.1 1018 3.0 745

8-10 305 16710 4.1 689 3.5 577

Lifetime 164880 4.3 7098 3.3 5511

LOT 98 #486**I-D-Klare Marshall Bushel**

3201861817 99%RHA-NA

Born 11/26/19

***Pregnant 6-7 months
 to a grade Holstein bull**

Lan-Val Atlantic Marshall

3137859528 8/21 PTA +1824PTPI
 Atlantic X VG-88 Exacter

I-D-Klare Shot Barrel

4-03 GP-82 ++GG+ 3142391640

2-04 340 21003 4.6 961 3.1 661

3-05 316 21350 4.5 965 3.3 695 RIP

Sire: Lincoln-Hill Shot Laser-ET

***She sells as Lot 96**

2nd Dam:**I-D-Klare Insider Baffle**

VG-88 VEVVV

1-09 395 16010 4.6 735 3.3 536

2-10 305 20500 4.1 839 3.3 684

4-01 305 19150 4.7 898 3.6 697

5-02 305 27310 4.0 1090 3.2 877

6-05 305 24850 4.1 1018 3.0 745

7-09 305 24850 4.1 1018 3.0 745

8-10 305 16710 4.1 689 3.5 577

Lifetime 164880 4.3 7098 3.3 5511

I-D-Klare Registered Holsteins Dispersal**LOT 99 #440****I-D-Klare Destry Partytime****3-05 GP-83 +++GV**

3142391666 100%RHA-NA

Born 5/16/18

1-11 365 18810 3.1 586 3.3 611

3-01 129 9977 2.4 244 2.9 294 RIP

11/3 test- 72 lbs 2.6%F 3.0%P

SCC 35,000

Fresh 6/28/21**Bred 9/29/21, Due 7/6/22 to****94HO19431 Victor****Scientific Destry-ET*RC**

138122625 8/21 PTA +1812GTPI

+.07%P +.5PL +2.1DPR 2.95SCS

+1.25T +1.28UDC -.24FLC 99%R

Goldwyn X EX-92 All-Am Durham

I-D-Klare Power Partymix**5-06 GP-83 VV+++ 138122625**

3-01 305 20720 3.3 691 3.2 663

4-02 305 22270 3.5 778 3.2 705

5-02 305 24110 3.2 779 2.9 698

6-04 305 20900 3.4 717 3.0 621

7-06 274 16630 3.2 524 2.8 466

Lifetime 111450 3.3 3726 3.0 3389

Sire: Windy-Knoll-View Power-ET

2nd Dam:**Chestnut-Tree Partyfan-ET****GP-84 VVG++**

2-00 334 20010 3.9 784 3.2 636

3-01 365 30990 3.3 1018 3.2 992

4-07 305 20130 2.6 520 3.1 631

5-07 305 19450 2.9 569 3.2 622

6-11 305 23310 3.1 711 3.2 739

Lifetime 124920 3.2 4020 3.2 4007

3rd Dam:**Chestnut-Tree Enhancer Patty****EX-90,2E VEEEE**

3-05 360 31570 3.1 987 2.8 880

5-07 365 29850 2.6 788 2.7 797

6-10 365 31040 2.8 870 2.7 845

Lifetime 238970 3.1 7475 2.8 6585

LOT 100 #529**I-D-Klare Diamondback Party**

3220621119 99%RHA-I

Born 6/28/21

Mr D Apple Diamondback*RC

3013721049 8/21 PTA +1886GTPI

+2.47T +1.93UDC +1.41FLC 99%R

Doorman X EX-94,2E Talent

I-D-Klare Destry Partytime**3-05 GP-83 +++GV 3142391666**

1-11 365 18810 3.1 586 3.3 611

3-01 129 9977 2.4 244 2.9 294 RIP

11/3 test- 72 lbs 2.6%F 3.0%P

Sire: Scientific Destry-ET*RC

She sells as Lot 99*2nd Dam:****I-D-Klare Power Partymix****GP-83 VV+++**

3-01 305 20720 3.3 691 3.2 663

4-02 305 22270 3.5 778 3.2 705

5-02 305 24110 3.2 779 2.9 698

6-04 305 20900 3.4 717 3.0 621

7-06 274 16630 3.2 524 2.8 466

Lifetime 111450 3.3 3726 3.0 3389

3rd Dam:**Chestnut-Tree Partyfan-ET****GP-84 VVG++**

3-01 365 30990 3.3 1018 3.2 992

6-11 305 23310 3.1 711 3.2 739

Lifetime 124920 3.2 4020 3.2 4007

4th Dam:**Chestnut-Tree Enhancer Patty****EX-90,2E VEEEE**

3-05 360 31570 3.1 987 2.8 880

5-07 365 29850 2.6 788 2.7 797

6-10 365 31040 2.8 870 2.7 845

Lifetime 238970 3.1 7475 2.8 6585

LOT 101 #384**I-D-Klare Shot Beverly****4-02 VG-85 VV+++**

3129130249 100%RHA-NA

Born 6/28/16

1-11 344 23534 3.9 907 3.0 716

3-00 365 27203 3.8 1039 3.0 827

4-01 345 12992 4.4 571 3.6 466

Fresh 10/31/21**Lincoln-Hill Shot Laser-ET**

62072898 8/21 PTA +1881GTPI

+.2DPR +.57T +.19UDC -.13FLC

Shottle X VG-88 GMD-DOM Ito

I-D-Klare Power Blizzard**6-08 VG-87 VV+EV 137847240**

2-03 305 22440 3.3 731 3.1 691

3-04 305 22340 2.7 614 3.0 662

4-08 305 21130 3.1 662 3.0 641

5-09 305 20510 2.8 572 3.0 612

6-10 305 17430 3.1 543 3.0 521

8-05 305 23880 3.2 771 3.0 715

9-08 305 18520 3.1 565 2.9 540

Lifetime 178230 3.1 5476 3.0 5407

Sire: Windy-Knoll-View Power-ET

2nd Dam:**I-D-Klare Wildfire Barbie****VG-86 VV+V+**

1-11 305 16110 3.2 513 3.3 535

2-11 305 20820 3.4 700 3.2 644

4-03 305 24550 3.5 856 3.2 792

5-03 305 24240 3.4 834 3.2 769

I-D-Klare Registered Holsteins Dispersal

LOT 102 #425

I-D-Klare Kingboy Chrstmas

3-10 VG-85 VV+++

3142391651 99%RHA-I

Born 12/20/17

2-03 308 22883 3.5 811 3.2 735

3-03 201 19954 2.9 584 2.9 584 RIP

11/3 test- 78 lbs 3.1%F 3.4%P

SCC 857,000

Fresh 4/17/21

Bred 10/28/21 to 91HO5800 Pedro

Morningview McC Kingboy-ET

72044077 8/21 PTA +2341GTPI

+839M +23F +22P +2.80SCS

+1.97T +1.60UDC +.30FLC 99%R

McCutchen X EX-91 DOM Super

2nd Dam:

I-D-Klare Tribute Checker

GP-80 GVFG+

2-08 305 15530 3.9 600 3.3 508

3-09 305 23170 3.6 840 3.1 711

I-D-Klare Guthrie Candle

4-08 VG-85 VVG+ 3129130220

2-09 305 24370 3.7 913 3.3 804

4-00 305 22590 3.7 833 3.4 774

Sire: Fustead Goldwyn Guthrie-ET

LOT 103 #524

I-D-Klare DeltaLamba Cashew

3220621114 99%RHA-I

Born 4/17/21

Farnear Delta-Lambda-ET

3125993715 8/21 PTA +2758GTPI

+1060M +48F +42P +4.3PL 2.75SCS

+2.73T +2.98UDC +.82FLC 99%R

Delta X EX-91,2E Uno

2nd Dam:

I-D-Klare Guthrie Candle

VG-85 VVG+ 3129130220

2-09 305 24370 3.7 913 3.3 804

4-00 305 22590 3.7 833 3.4 774

I-D-Klare Kingboy Chrstmas

3-10 VG-85 VV+++ 3142391651

2-03 308 22883 3.5 811 3.2 735

3-03 201 19954 2.9 584 2.9 584 RIP

11/3 test- 78 lbs 3.1%F 3.4%P

Sire: Morningview McC Kingboy-ET

***She sells as Lot 102**

LOT 104 #497

I-D-Klare G W Atwood Candy

3201861828 99%RHA-I

Born 4/14/20

Bred 7/22/21, Due 4/28/22 to

250HO14579 Hancock

Maple-Downs-I G W Atwood-ET

8956379C 8/21 PTA +1897GTPI

+10F +2.93T +1.93UDC +2.10FLC

Goldwyn X EX-92 All-Am Durham

2nd Dam:

I-D-Klare Guthrie Candle

VG-85 VVG+ 3129130220

2-09 305 24370 3.7 913 3.3 804

4-00 305 22590 3.7 833 3.4 774

I-D-Klare Kingboy Chrstmas

3-10 VG-85 VV+++ 3142391651

2-03 308 22883 3.5 811 3.2 735

3-03 201 19954 2.9 584 2.9 584 RIP

11/3 test- 78 lbs 3.1%F 3.4%P

Sire: Morningview McC Kingboy-ET

***She sells as Lot 102**

I-D-Klare Registered Holsteins Dispersal**LOT 105 #464****I-D-Klare Mogul Butercp****2-07 GP-80 G+FG+**

3201861795 100%RHA-NA

Born 3/12/19

2-02 167 10320 4.1 428 3.0 314 RIP

11/3 test- 52 lbs 4.9%F 3.8%P

SCC 13,000

Fresh 5/21/21**Bred 10/16/21 to 76HO3074 Formost****Mountfield SSI Dcy Mogul-ET**

3006972816 8/21 PTA +2338GTPI

+541M +.09% +46F +16P +.4PL

+1.31T +2.11UDC +1.11FLC 99%R

Dorcy X VG-88 DOM Marsh

I-D-Klare G Chip Beautiful**4-06 GP-83 +V+++ 3129130251**

2-08 305 20620 4.1 841 3.2 661

4-00 344 24840 4.4 1095 3.3 831

Sire: Mr Chassity Gold Chip-ET

2nd Dam:**I-D-Klare Stardust Beauty****VG-86 VVVE+**

2-01 305 18820 2.6 491 2.9 541

3-01 305 20400 3.4 692 2.9 601

4-02 305 22500 2.8 627 3.0 683

5-04 305 18850 2.8 535 2.9 539

9-06 305 15360 3.7 573 3.0 462

10-10 305 10510 3.6 377 3.1 322

12-01 305 17720 3.3 593 3.0 536

Lifetime 135360 3.2 4306 3.0 4039

3rd Dam:**I-D-Klare Linjet Beulah****VG-88 EEVVV**

5-10 305 23650 4.3 1008 3.3 769

LOT 106 #523**I-D-Klare Crush Bluster**

3220621113 99%RHA-I

Born 5/21/21

Maverick Crush

12042760C 8/21 PTA +2030GTPI

+2.8PL +2.51T +1.51UDC +1.36FLC

Doorman X VG-85 Numero Uno

I-D-Klare Mogul Butercp**2-07 GP-80 G+FG+ 3201861795**

2-02 167 10320 4.1 428 3.0 314 RIP

Sire: Mountfield SSI Dcy Mogul-ET

She sells as Lot 105*2nd Dam:****I-D-Klare G Chip Beautiful****GP-83 +V+++**

2-08 305 20620 4.1 841 3.2 661

4-00 344 24840 4.4 1095 3.3 831

3rd Dam:**I-D-Klare Stardust Beauty****VG-86 VVVE+**

3-01 305 20400 3.4 692 2.9 601

4-02 305 22500 2.8 627 3.0 683

Lifetime 135360 3.2 4306 3.0 4039

4th Dam:**I-D-Klare Linjet Beulah****VG-88 EEVVV**

5-10 305 23650 4.3 1008 3.3 769

LOT 107 #506**I-D-Klare Crush Bernie**

3220621096 99%RHA-I

Born 7/7/20

Maverick Crush

12042760C 8/21 PTA +2030GTPI

+2.8PL +2.51T +1.51UDC +1.36FLC

Doorman X VG-85 Numero Uno

I-D-Klare G Chip Beautiful**4-06 GP-83 +V+++ 3129130251**

2-08 305 20620 4.1 841 3.2 661

4-00 344 24840 4.4 1095 3.3 831

Sire: Mr Chassity Gold Chip-ET

2nd Dam:**I-D-Klare Stardust Beauty****VG-86 VVVE+**

2-01 305 18820 2.6 491 2.9 541

3-01 305 20400 3.4 692 2.9 601

4-02 305 22500 2.8 627 3.0 683

5-04 305 18850 2.8 535 2.9 539

9-06 305 15360 3.7 573 3.0 462

10-10 305 10510 3.6 377 3.1 322

12-01 305 17720 3.3 593 3.0 536

Lifetime 135360 3.2 4306 3.0 4039

3rd Dam:**I-D-Klare Linjet Beulah****VG-88 EEVVV**

5-10 305 23650 4.3 1008 3.3 769

I-D-Klare Registered Holsteins Dispersal**LOT 108 #349****I-D-Klare Braxton Bucket-TW****4-10 VG-85 VEVVG**

72863532 100%RHA-NA

Born 11/19/14

2-03 365 24460 3.7 898 3.1 769

3-06 329 25184 3.6 916 3.1 788

4-07 365 26356 3.9 1023 3.1 807

5-10 364 31035 3.5 1084 3.1 950

LTD 111843 3.7 4114 3.1 3495

DRY COW**Bred 2/22/21, Due 11/29/21 to****594HO17998 Crush (sexed)****Regancrest S Braxton-ET**

61898423 8/21 PTA +1409GTPI

+610M +1.77T +.17UDC +.23FLC

Shottle X EX-92 GMD-DOM Durham

I-D-Klare Redbull Bologna*RC**5-05 GP-84 VVV++ 141122951**

1-10 305 14520 3.9 563 3.2 465

2-10 305 20750 3.7 775 3.1 642

4-01 288 19970 3.7 733 3.1 627

5-00 305 22050 4.0 892 3.2 712

6-01 305 22860 4.0 907 3.0 691

Lifetime 107720 3.9 4177 3.2 3399

Sire: Wilonna Redbull-RED-ET

2nd Dam:**I-D-Klare Reggie Butter****VG-85 VV++V**

2-00 305 21080 3.4 718 3.0 630

4-05 305 27740 4.3 876 2.8 786

5-06 305 20330 3.5 717 3.1 629

6-06 305 20700 3.5 717 3.1 646

7-10 305 23700 3.5 828 3.0 702

9-03 305 20570 3.6 732 3.1 647

10-08 278 19030 3.8 722 2.9 545

Lifetime 200330 3.5 7086 3.1 6171

3rd Dam:**I-D-Klare Stardust Beauty****VG-86 VVVE+**

4-02 305 22500 2.8 627 3.0 683

Lifetime 135360 3.2 4306 3.0 4039

4th Dam:**I-D-Klare Linjet Beulah****VG-88 EEVVV**

5-10 305 23650 4.3 1008 3.3 769

LOT 109 #470**I-D-Klare Adctn Bethal-RED****2-04 GP-81 G+GG+**

3201861801 100%RHA-NA

Born 6/27/19

2-00 101 6222 3.2 196 2.9 178 RIP

11/3 test- 69 lbs 3.4%F 3.1%P

SCC 25,000

Fresh 7/26/21**Bred 10/28/21 to****7HO15023 Analyst-RED****Mr Ansley Addiction-P-RED-ET*PC**

72128091 8/21 PTA +2002GTPI

+.24%F +.67T +1.06UDC -.20FLC

Ladd-P-RED X EX-90 Goldwyn

I-D-Klare Braxton Bucket-TW**4-10 VG-85 VEVVG 72863532**

2-03 365 24460 3.7 898 3.1 769

3-06 329 25184 3.6 916 3.1 788

4-07 365 26356 3.9 1023 3.1 807

5-10 364 31035 3.5 1084 3.1 950

LTD 111843 3.7 4114 3.1 3495

Sire: Regancrest S Braxton-ET

She sells as Lot 108*2nd Dam:****I-D-Klare Redbull Bologna*RC****GP-84 VVV++**

2-10 305 20750 3.7 775 3.1 642

4-01 288 19970 3.7 733 3.1 627

5-00 305 22050 4.0 892 3.2 712

6-01 305 22860 4.0 907 3.0 691

Lifetime 107720 3.9 4177 3.2 3399

3rd Dam:**I-D-Klare Reggie Butter****VG-85 VV++V**

4-05 305 27740 4.3 876 2.8 786

7-10 305 23700 3.5 828 3.0 702

Lifetime 200330 3.5 7086 3.1 6171

4th Dam:**I-D-Klare Stardust Beauty****VG-86 VVVE+**

4-02 305 22500 2.8 627 3.0 683

Lifetime 135360 3.2 4306 3.0 4039

5th Dam:**I-D-Klare Linjet Beulah****VG-88 EEVVV**

5-10 305 23650 4.3 1008 3.3 769

LOT 110 #531**I-D-Klare Anlyst Beauty-RED**

3220621121 99%RHA-I

Born 7/26/21

Mr Affection Analyst-RED-ET

3136496608 8/21 PTA +1917GTPI

+2.96T +2.55UDC +1.96FLC 80%R

Unstopabull X EX-94 Byway

I-D-Klare Adctn Bethal-RED**2-04 GP-81 G+GG+ 3201861801**

2-00 101 6222 3.2 196 2.9 178 RIP

11/3 test- 69 lbs 3.4%F 3.1%P

Sire: Mr Ansly Addiction-P-RED-ET

She sells as Lot 109*2nd Dam:****I-D-Klare Braxton Bucket-TW****VG-85 VEVVG**

2-03 365 24460 3.7 898 3.1 769

3-06 329 25184 3.6 916 3.1 788

4-07 365 26356 3.9 1023 3.1 807

5-10 364 31035 3.5 1084 3.1 950

LTD 111843 3.7 4114 3.1 3495

She sells as Lot 109*3rd Dam:****I-D-Klare Redbull Bologna*RC****GP-84 VVV++**

6-01 305 22860 4.0 907 3.0 691

Lifetime 107720 3.9 4177 3.2 3399

4th Dam:**I-D-Klare Reggie Butter****VG-85 VV++V**

4-05 305 27740 4.3 876 2.8 786

Lifetime 200330 3.5 7086 3.1 6171

5th Dam:**I-D-Klare Stardust Beauty****VG-86 VVVE+**

4-02 305 22500 2.8 627 3.0 683

Lifetime 135360 3.2 4306 3.0 4039

6th Dam:**I-D-Klare Linjet Beulah****VG-88 EEVVV**

5-10 305 23650 4.3 1008 3.3 769

I-D-Klare Registered Holsteins Dispersal**LOT 111 #446****I-D-Klare McCutchen Blast****2-07 GP-82 V+V++**

3142391672 99%RHA-I

Born 6/9/18

2-02 351 22986 3.9 899 3.4 786

3-04 14 826 3.9 32 4.1 34 RIP

11/3 test- 74 lbs 3.5%F 3.6%P

SCC 23,000 Fresh 10/21/21

De-Su Bkm McCutchen 1174-ET

69990138 8/21 PTA +2235GTPI

+267M +.06% +27F +12P 2.91SCS

+2.19T +1.40UDC +.98FLC 99%R

Bookem X EX-91,2E DOM Shottle

I-D-Klare Braxton Bucket-TW**4-10 VG-85 VEVVG 72863532**

2-03 365 24460 3.7 898 3.1 769

3-06 329 25184 3.6 916 3.1 788

4-07 365 26356 3.9 1023 3.1 807

5-10 364 31035 3.5 1084 3.1 950

LTD 111843 3.7 4114 3.1 3495

Sire: Regancrest S Braxton-ET

She sells as Lot 108*2nd Dam:****I-D-Klare Redbull Bologna*RC****GP-84 VVV++**

1-10 305 14520 3.9 563 3.2 465

2-10 305 20750 3.7 775 3.1 642

4-01 288 19970 3.7 733 3.1 627

5-00 305 22050 4.0 892 3.2 712

6-01 305 22860 4.0 907 3.0 691

Lifetime 107720 3.9 4177 3.2 3399

3rd Dam:**I-D-Klare Reggie Butter****VG-85 VV++V**

4-05 305 27740 4.3 876 2.8 786

7-10 305 23700 3.5 828 3.0 702

Lifetime 200330 3.5 7086 3.1 6171

4th Dam:**I-D-Klare Stardust Beauty****VG-86 VVVE+**

4-02 305 22500 2.8 627 3.0 683

Lifetime 135360 3.2 4306 3.0 4039

5th Dam:**I-D-Klare Linjet Beulah****VG-88 EEVVV**

5-10 305 23650 4.3 1008 3.3 769

LOT 112 #548**I-D-Klare Diamondback Bess**

3220621138 99%RHA-I

Born 10/21/21

Sire: Mr D Apple Diamondback*RC

3013721049 8/21 PTA +1886GTPI

+2.47T +1.93UDC +1.41FLC 99%R

Doorman X EX-94,2E Talent

Dam: Blast (Sells as Lot 111)**LOT 113 #505****I-D-Klare Celebrity Bay**

3220621095 100%RHA-NA

Born 7/5/20

Pregnant 60 days to**Leroy-RED reg. #3207411942****Mystique Celebrity-ETS**

108722232C 8/21 PTA +1768GTPI

+.15% +18F +1.59T +.57UDC +.37FLC

Atwood X Shottle

I-D-Klare Dempsey Brady**3-07 GP-83 ++G++ 3129130264**

Sire: Lirr Drew Dempsey

2nd Dam:**I-D-Klare Talent Blister-TW****VG-85 VV+VV**

2-03 305 16730 3.4 570 3.1 518

3-06 305 21460 3.0 641 3.0 654

4-10 305 22220 3.5 788 3.1 697

6-01 305 21670 3.3 727 3.1 673

7-04 305 24560 3.5 861 3.0 734

8-05 231 17850 3.5 619 3.0 542

Lifetime 142320 3.4 4882 3.1 4438

3rd Dam:**I-D-Klare Stardust Beauty****VG-86 VVVE+**

4-02 305 22500 2.8 627 3.0 683

Lifetime 135360 3.2 4306 3.0 4039

4th Dam:**I-D-Klare Linjet Beulah****VG-88 EEVVV**

5-10 305 23650 4.3 1008 3.3 769

LOT 114 #456**I-D-Klare Crvete Blueberry****2-11 G-75 +GFFG**

3201861787 100%RHA-NA

Born 11/27/18

2-03 249 16985 2.2 378 2.6 438 RIP

11/3 test- 58 lbs 2.2%F 2.9%P

SCC 107,000

Fresh 2/28/21**Bred 5/24/21, Due 2/28/22 to****7HO11314 Mogul****Sonnek GC Corvette-ET**

71391400 8/21 PTA +1917GTPI

+1.96T +.81UDC +1.35FLC 99%R

Gold Chip X EX-94,4E Damion

I-D-Klare Ice Pac Bluegrass

72717732

2-02 305 12640 3.0 374 3.2 402

3-04 305 20710 2.7 560 2.9 605

4-07 305 19700 2.4 482 3.0 584

5-10 305 22440 2.5 562 2.9 641

Sire: Pennview Ice Pack-ET

2nd Dam:**I-d-Klare B-I Elako Bluejay****EX-90 VEVEE**

2-02 305 22530 3.2 722 2.8 628

3-02 305 23690 3.5 832 3.0 702

4-10 305 20960 3.9 818 2.9 609

5-11 305 24320 3.7 894 2.9 708

Lifetime 107710 3.6 3894 3.0 3198

3rd Dam:**I-D-Klare Talent Blister-TW****VG-85 VV+VV**

4-10 305 22220 3.5 788 3.1 697

7-04 305 24560 3.5 861 3.0 734

Lifetime 142320 3.4 4882 3.1 4438

4th Dam:**I-D-Klare Stardust Beauty****VG-86 VVVE+**

4-02 305 22500 2.8 627 3.0 683

Lifetime 135360 3.2 4306 3.0 4039

5th Dam:**I-D-Klare Linjet Beulah****VG-88 EEVVV**

5-10 305 23650 4.3 1008 3.3 769

I-D-Klare Registered Holsteins Dispersal**LOT 115 #439****I-D-Klare Beemer Bee****3-05 GP-81 ++FG+**

3142391665 99%RHA-I

Born 5/10/18

3-00 149 7989 4.0 320 3.2 256 RIP

11/3 test- 56 lbs 5.0%F 3.4%P

SCC 15,000

Fresh 6/8/21**Pol Butte Mc Beemer-ET**

7525863C 8/21 PTA +1746GTPI

+2.33T +1.47UDC +.86FLC 99%R

McCutchen X Goldwyn

I-D-Klare Titan Begonia**6-10 GP-82 ++F++ 141122036**

2-03 305 22250 2.9 647 3.2 701

5-03 305 26470 3.3 876 3.1 824

6-05 305 18240 3.8 691 3.3 604

7-08 280 13720 3.6 496 3.5 483

Sire: Tobis Durham Titan-ET

2nd Dam:**I-D-Klare Legacy Bouquet****VG-88 VEGVE**

2-02 305 14630 3.7 547 3.3 483

3-08 305 22930 3.3 768 3.2 735

5-00 305 24160 3.5 857 3.4 822

3rd Dam:**I-D-Klare Talent Blossom****GP-83 +++++**

3-09 305 24720 3.2 801 3.3 810

4th Dam:**I-D-Klare Stardust Beauty****VG-86 VVVE+**

4-02 305 22500 2.8 627 3.0 683

Lifetime 135360 3.2 4306 3.0 4039

5th Dam:**I-D-Klare Linjet Beulah****VG-88 EEVVV**

5-10 305 23650 4.3 1008 3.3 769

LOT 116 #498**I-D-Klare Dynamite Bandy**

3201861829 99%RHA-I

Born 4/20/20

Bred 6/19/21, Due 3/25/22 to**14HO7828 Odin****Dinas Knsha Dynamite-ET**

144626687 8/21 PTA +2037GTPI

+2.44T +2.09UDC +1.09FLC 81%R

Kenosha X EX-96,2E A-A Dempsey

I-D-Klare Alps Balance**2-07 GP-80 G+FG+ 3142391628**

2-01 305 16720 3.7 618 3.1 522

Sire: RWM Pembroke Alps-ET

2nd Dam:**I-D-Klare Titan Begonia****GP-82 ++F++**

2-03 305 22250 2.9 647 3.2 701

5-03 305 26470 3.3 876 3.1 824

6-05 305 18240 3.8 691 3.3 604

7-08 280 13720 3.6 496 3.5 483

3rd Dam:**I-D-Klare Laegacy Bouquet****VG-88 VEGVE**

5-00 305 24160 3.5 857 3.4 822

4th Dam:**I-D-Klare Talent Blossom****GP-83 +++++**

3-09 305 24720 3.2 801 3.3 810

5th Dam:**I-D-Klare Stardust Beauty****VG-86 VVVE+**

4-02 305 22500 2.8 627 3.0 683

Lifetime 135360 3.2 4306 3.0 4039

6th Dam:**I-D-Klare Linjet Beulah****VG-88 EEVVV**

5-10 305 23650 4.3 1008 3.3 769

LOT 117 #421**I-D-Klare Superior Verbena****4-01 GP-80 +VFGG**

3142391647 100%RHA-NA

Born 9/27/17

2-00 301 21070 3.5 745 2.9 620

3-00 365 27108 3.0 808 3.1 839

11/3 test- 50 lbs 3.8%F 3.5%P SCC 1M

Fresh 10/2/20**Bred 5/17/21, Due 2/21/22 to****94HO18941 Belmont****Furnace-Hill M Superior-ET**

59014733 8/21 PTA +2232GTPI

+491M +30F +11P +2.2PL 3.04SCS

+.47T +1.15UDC -.42FLC 97%R

Mogul X EX-90 DOM Planet

I-D-Klare Free Violin

72863498

2-03 305 20840 3.8 788 3.2 665

4-00 259 18580 4.3 803 3.4 634

Sire: Tyhill Freelance Legacy-ET

2nd Dam:**I-D-Klare Sovereign Victory****VG-86 EVV+V**

2-02 305 19050 3.7 702 3.1 590

3rd Dam:**I-D-Klare Power Blizzard****VG-87 VV+EV**

3-04 305 22340 2.7 614 3.0 662

8-05 305 23880 3.2 771 3.0 715

Lifetime 178230 3.1 5476 3.0 5407

4th Dam:**I-D-Klare Wildfire Barbie****VG-86 VV+V+**

4-03 305 24550 3.5 856 3.2 792

5-03 305 24240 3.4 834 3.2 769

I-D-Klare Registered Holsteins Dispersal

LOT 118 #422

I-D-Klare Gold Chip Saraan

3-02 GP-83 V++++

3142391648 100%RHA-NA

Born 11/12/17

2-03 365 27173 3.9 1048 2.9 800

3-09 74 6859 3.7 256 2.9 198 RIP

11/3 test- 85 lbs 4.0%F 3.2%P

SCC 14,000

Fresh 8/22/21

Mr Chassity Gold Chip-ET

140145553 8/21 PTA +1748GTPI

+1.53T +1.10UDC +1.11FLC 99%R

Goldwyn X EX-92 GMD-DOM Shottle **2nd Dam:**

I-D-Klare Alexander Saralyn

5-08 GP-80 +VGG+ 72863530

1-07 305 16000 3.7 597 3.2 504

2-11 305 25280 3.5 888 3.2 804

4-08 305 24740 4.0 999 3.2 788

Sire: Golden-Oaks ST Alexander-ET

**I-D-Klare Redbull Susanna*RC
GP-82 +V+VG**

3-02 305 22240 4.0 899 3.3 723

5-00 305 26360 4.3 1133 3.3 870

LOT 119 #492

I-D-Klare Crush Saville

3201861823 99%RHA-I

Born 2/23/20

Bred 6/7/21, Due 3/14/21 to

694HO19370 Summerfest (sexed)

Maverick Crush

12042760C 8/21 PTA +2030GTPI

+2.8PL +2.51T +1.51UDC +1.36FLC

Doorman X VG-85 Numero Uno

I-D-Klare Gold Chip Saraan

3-02 GP-83 V++++ 3142391648

2-03 365 27173 3.9 1048 2.9 800

3-09 74 6859 3.7 256 2.9 198 RIP

11/3 test- 85 lbs 4.0%F 3.2%P

Sire: Mr Chassity Gold Chip-ET

***She sells as Lot 118**

2nd Dam:

I-D-Klare Alexander Saralyn

GP-80 +VGG+

1-07 305 16000 3.7 597 3.2 504

2-11 305 25280 3.5 888 3.2 804

4-08 305 24740 4.0 999 3.2 788

LOT 120 #516

I-D-Klare Kingboy Shirley

3220621106 99%RHA-I

Born 12/8/20

Morningview McC Kingboy-ET

72044077 8/21 PTA +2341GTPI

+839M +23F +22P +2.80SCS

+1.97T +1.60UDC +.30FLC 99%R

McCutchen X EX-91 DOM Super

I-D-Klare Alexander Saralyn

5-08 GP-80 +VGG+ 72863530

1-07 305 16000 3.7 597 3.2 504

2-11 305 25280 3.5 888 3.2 804

4-08 305 24740 4.0 999 3.2 788

Sire: Golden-Oaks ST Alexander-ET

2nd Dam:

I-D-Klare Redbull Susanna*RC

GP-82 +V+VG

3-02 305 22240 4.0 899 3.3 723

5-00 305 26360 4.3 1133 3.3 870

I-D-Klare Registered Holsteins Dispersal

LOT 121 #408

I-D-Klare Fabian Piggy

3-10 GP-80 G+FG+

3142391631 100%RHA-NA

Born 3/20/17

2-04 307 17328 4.1 709 3.2 552

3-04 311 22631 4.0 905 3.2 726

4-04 87 3920 4.1 159 2.8 108 RIP

11/3 test- 44 lbs 4.1%F 2.9%P

SCC 13,000

Fresh 8/9/21

Bred 11/6/21 to

99HO11300 Slam-Dunk

Elm-Nor-Way Shottle Fabian

136852922 8/21 PTA +1533GTPI

+0.09%F +0.03%P 2.91SCS +0.09T

Shottle X EX-90,2E Durham

I-D-Klare Power Palace

3-05 GP-82 +G+V+ 141686112

1-11 305 14110 3.7 517 3.2 455

3-00 305 23760 2.8 671 3.1 743

4-02 305 21810 3.3 711 3.1 686

Sire: Windy-Knoll-View Power-ET

2nd Dam:

I-D-Klare Legacy Petunia

VG-86 VVVVV

2-01 305 14370 4.2 600 3.5 510

3-02 271 16760 4.4 733 3.6 601

4-11 305 19300 4.2 814 3.3 645

LOT 122 #535

I-D-Klare Diamondback Paula

3220621125 99%RHA-I

Born 8/9/21

Mr D Apple Diamondback*RC

3013721049 8/21 PTA +1886GTPI

+2.47T +1.93UDC +1.41FLC 99%R

Doorman X EX-94,2E Talent

I-D-Klare Fabian Piggy

3-10 GP-80 G+FG+ 3142391631

2-04 305 17240 4.1 705 3.4 580

3-04 311 22630 4.0 905 3.4 768

Sire: Elm-Nor Way Shottle Fabian

***She sells as Lot 121**

2nd Dam:

I-D-Klare Power Palace

GP-82 +G+V+

1-11 305 14110 3.7 517 3.2 455

3-00 305 23760 2.8 671 3.1 743

4-02 305 21810 3.3 711 3.1 686

3rd Dam:

I-D-Klare Legacy Petunia

VG-86 VVVVV

4-11 305 19300 4.2 814 3.3 645

LOT 123 #479

I-D-Klare Marshall Piano

2-02 G-77 FFGG+

3201861810 99%RHA-NA

Born 8/15/19

1-10 139 7631 3.3 249 2.9 221 RIP

11/3 test- 55 lbs 4.0%F 3.0%P

SCC 18,000

Fresh 6/18/21

Bred 8/25/21 to 120HO3675 Krusty

Lan-Val Atlantic Marshall

3137859528 8/21 PTA +1824PTPI

Atlantic X VG-88 Exacter

I-D-Klare Fabian Piggy

3-10 GP-80 G+FG+ 3142391631

2-04 305 17240 4.1 705 3.4 580

3-04 311 22630 4.0 905 3.4 768

Sire: Elm-Nor Way Shottle Fabian

***She sells as Lot 121**

2nd Dam:

I-D-Klare Power Palace

GP-82 +G+V+

1-11 305 14110 3.7 517 3.2 455

3-00 305 23760 2.8 671 3.1 743

4-02 305 21810 3.3 711 3.1 686

3rd Dam:

I-D-Klare Legacy Petunia

VG-86 VVVVV

4-11 305 19300 4.2 814 3.3 645

LOT 124 #281

•-grade Holstein

•Born 6/16/21

•**Sire: Unknown**

•**Dam: Piano (Sells as Lot 123)**

I-D-Klare Registered Holsteins Dispersal**LOT 125 #513****I-D-Klare Marshall Kylee**

3220621103 99%RHA-NA

Born 8/10/20

Exposed 30 days to**Leroy-RED** reg. #3207411942**Lan-Val Atlantic Marshall**

3137859528 8/21 PTA +1824PTPI

Atlantic X VG-88 Exacter

I-D-Klare Absolute Kindly*RC

3142391654

Sire: Apples Absolute-RED-ET

2nd Dam:**I-D-Klare Deringer Krystal****GP-83 V++++**

1-11 305 18010 3.6 646 3.2 582

2-11 305 19920 3.4 682 3.3 649

4-01 305 20670 3.7 763 3.2 671

3rd Dam:**I-D-Klare Energizer Katlin****VG-87 VV+EV**

3-00 298 21010 3.2 675 3.2 674

4-00 305 22620 3.2 714 3.2 724

LOT 126 #463**I-D-Klare Rager Fern-RED****2-07 GP-82 +V+++**

3201861794 99%RHA-I

Born 3/5/19

2-01 204 14465 3.5 501 2.8 404 RIP

11/3 test- 73 lbs 4.1%F 3.2%P

SCC 54,000

Fresh 4/14/21**Bred 8/7/21, Due 5/14/22 to****551HO3309 Jordy-RED****Ri-Val-Re Rager-RED-ET**

72353457 8/21 PTA +2563GTPI

+779M +49F +33P +561NMS +5.0PL

+.1DPR +1.55T +.63UDC +1.14FLC

Relief X VG-88 DOM Observer

I-D-Klare Defiant Faith-RED**2-07 F-74 GGGPG** 3142391627

2-00 305 17040 3.3 564 3.2 548

Sire: Scientific B Defiant-ET*RC

2nd Dam:**Scottiann Freedom-RED****VG-85 EVE++**

2-03 305 18380 3.8 699 3.3 605

3-03 305 21130 3.7 778 3.3 700

4-04 305 25820 2.9 743 3.3 859

5-11 281 19530 3.4 669 3.3 654

3rd Dam:**Cobleskill RG Flora1156-RED****VG-85 VVV+V**

2-00 300 22199 3.0 674 2.9 643

3-00 348 26819 3.4 920 3.0 811

4-01 305 25410 3.5 891 2.9 726

LOT 127 #525**I-D-Klare Hypnotic Favor*RC**

3220621115 99%RHA-I

Born 4/14/21

Mr Hotstuffs Hypnotic-ET*RC

3012554421 8/21 PTA +1942GTPI

+.05%F +1.83T +1.23UDC +1.41FLC

Windbrook X EX-94,2E Advent

I-D-Klare Rager Fern-RED**2-07 GP-82 +V+++** 3201861794

2-01 204 14465 3.5 501 2.8 404 RIP

11/3 test- 73 lbs 4.1%F 3.2%P

Sire: Ri-Val-Re Rager-RED-ET

She sells as Lot 126*2nd Dam:****I-D-Klare Defiant Faith-RED****F-74 GGGPG**

2-00 305 17040 3.3 564 3.2 548

3rd Dam:**Scottiann Freedom-RED****VG-85 EVE++**

3-03 305 21130 3.7 778 3.3 700

4-04 305 25820 2.9 743 3.3 859

4th Dam:**Cobleskill RG Flora1156-RED****VG-85 VVV+V**

2-00 300 22199 3.0 674 2.9 643

3-00 348 26819 3.4 920 3.0 811

4-01 305 25410 3.5 891 2.9 726

I-D-Klare Registered Holsteins Dispersal**LOT 128** #454**I-D-Klare Kingboy Pretzel****3-00 GP-82 ++FG+**

3201861785 99%RHA-I

Born 10/7/18

2-04 266 15009 4.5 680 3.2 485 RIP

11/3 test- 41 lbs 5.1%F 3.5%P

SCC 13,000

Fresh 2/11/21**Bred 5/28/21, Due 3/4/22 to****94HO19431 Victor****Morningview McC Kingboy-ET**

72044077 8/21 PTA +2341GTPI

+839M +23F +22P +2.80SCS

+1.97T +1.60UDC +.30FLC 99%R

McCutchen X EX-91 DOM Super

I-D-Klare Jackson Party**3-00 F-74 GGPF** 3129130218

Sire: Co-Vale Guthrie Jackson

2nd Dam:**I-D-Klare Powerhouse Poppy****G-76 ++F+F**

2-01 305 15910 4.1 652 3.3 529

4-02 305 16830 4.2 701 3.4 565

5-06 266 14660 5.2 758 3.2 474

LOT 129 #300***Sells as Grade Holstein*****Twin to bull BUT is pregnant!**

Born 2/23/20

Pregnant 6-7 months*to a grade Holstein bull****Unknown****Woodcrest Delirium 26574**

3126243548

3-08 305 23470 3.6 849 3.3 780

Sire: Seagull-Bay Delirium-ET

2nd Dam:**Woodcrest Final 8784**

65985954

3-07 305 31540 3.6 1131 3.0 961

5-09 225 21940 3.6 797 3.1 683

LOT 130 #256**Grade Holstein**

Born 5/22/17

2-00 365 22522 4.7 1048 3.3 753

3-03 295 22155 4.4 983 3.3 726

4-02 83 7342 4.1 299 3.0 219 RIP

11/3 test- 72 lbs 4.8%F 3.3%P

SCC 25,000

Fresh 8/13/21**Bred 11/6/21 to****99HO10784 Landslide #3148923642****LOT 131A****Semen Tank w/ Inventory****MVE XC 34/18 Semen tank****w/ 52 units of inventory****& 1 embryo**

8- 94HO18941 Belmont

5- 94HO18700 Artist

3- 94HO18241 Ammo-P*RC

2- 94HO18848 Angler

5- 705HO14 Domino

1- 94HO19189 Radio

1- 94HO16684 Attorney

1- 94HO899 Leverage-RED

1- 94HO898 California-RED

1- 94HO901 Akito-RED

3- 147HO2087 Captain-RED

9- 54HO895 Amazing-RED

4- 76HO3074 Foremost

3- 99HO10708 Goldfinger

2- 120HO3675 Krusty

3- 91HO5800 Pedro

1-#1 DT embryo from conv. flush

Sire: Val-Bisson Doorman**Dam:** Ms Dundee Petra EX-94,2E

reg. 139167171

*Next 6 Dams also EX!

Individual semen Lots**LOT 131B**

5- units 94HO14105 Aftershock

LOT 131C

7- units 694HO18518 Denver (sexed)

3- units 694HO19370 Summerfest (sexed)

LOT 131D

16- units 694HO17998 Crush (sexed)

2- units 694HO18700 Artist (sexed)

1- units 77HO3913 Unix (sexed)

LOT 131E

10- units 507HO13839 Tatoo (sexed)

5- units 694HO19189 Radio (sexed)

4- units 551HO3309 Jordy-RED (sexed)

LOT 131F

5- units 94HO18518 Denver

7- units 94HO19074 Cheers

2- units 94HO895 Addiction-P-RED

1- unit 94HO17973 Hypnotic*RC

I-D-Klare Registered Holsteins Dispersal



Miss Ridgedale Rhonda-ET EX-92,2E EEEEE

4-00 365 28730 4.0 1142 3.2 910

(3rd Dam of Lot 132)

LOT 132 #373
Ridgedale Diamond Ragyn-RED

144801574 99%RHA-I

Born 4/23/19

Fresh 10/11/21

Ridgedale Farm
Sharon Springs, NY
518-673-2809

Mr D Apple Diamondback*RC
3013721049 8/21 PTA +1886GTPI
+2.47T +1.93UDC +1.41FLC 99%R
Doorman X EX-94,2E Talent

Ridgedale Raya-RED
3-08 VG-85 VV++V 3139044598
2-02 305 21090 3.1 653 3.0 637
3-03 297 19450 3.7 717 3.4 656
Sire: Fradon Redliner-RED-ET

2nd Dam:
Ridgedale Romance-ET*RC
EX-92,2E EEEEE
2-02 365 20650 3.5 721 3.1 638
3-04 365 26070 3.5 904 3.1 796
5-04 365 33080 3.4 1121 3.1 1041
7-01 365 29960 3.6 1089 3.2 950
8-08 358 29490 3.1 913 3.2 925
Lifetime 156880 3.5 5414 3.2 5048

3rd Dam: (Pictured above)
Miss Ridgedale Rhonda-ET
EX-92,2E EEEEE
4-00 365 28730 4.0 1142 3.4 964
6-07 365 25640 4.6 1175 3.5 895

4th Dam:
Hanover-Hill-R Rhonda-TW
EX-94,4E EEEEE GMD-DOM
6-02 365 38820 4.0 1562 3.1 1215
Lifetime 196650 4.3 8448 3.4 6589

5th Dam:
C Hanoverhill Star Roxy-ET
EX-92,2E EEEE GMD-DOM
4-05 365 31780 4.4 1394 3.3 1054
*Nom. All-Am Sr. Calf 1987
*Nom. All-Am Sr. Yrlng 1988
4 EX-94 Offspring

6th Dam:
Mil-R-Mor Roxette
EX-90 GMD-DOM
Lifetime 121417 4.7 5725

7th Dam:
C Glenridge Citation Roxy
EX-97,4E GMD
Lifetime 209784 4.5 9471
*2X Queen of the Breed
*Mem of All-Time All-Am Prod. of Dam
*16-EX daus.; over 500 EX descendants!

8th Dam: EX-90 GMD
Lifetime 218636 3.9 8581
*3X All-American Produce of Dam

9th Dam: VG-85 w/ 249580 life milk

LOT 133
Red & White heifer calf

*Reg. pending
Born 10/11/21

Sire: Ridgedale-W Incredibull-RED
3201363011 Unstopabull X
EX-92 Awesome X 7 more EX dams!

Dam: Ragyn-RED (Sells as Lot 132)

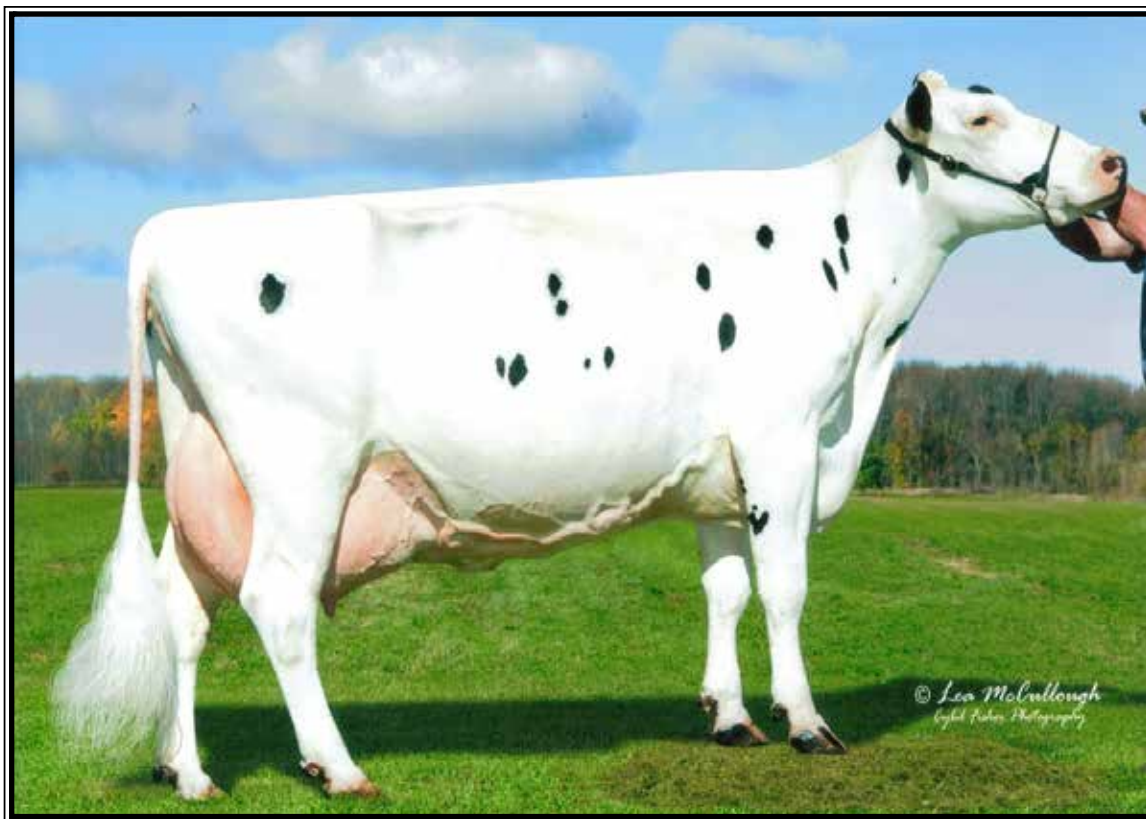

Ridgedale Katelyn EX-92,3E EEVVE

Lifetime 203820 4.3 8771 3.1 6283

(2nd Dam of Lot 134)

LOT 134 #391

Ridgedale Kourtney

3201363056 99%RHA-I

Born 9/2/19

Fresh 7/23/21

*Potential 6th generation EX!

Ridgedale Farm

Sharon Springs, NY

518-673-2809

Our-Favorite Undenied-ET

3125220760 8/21 PTA +2053GTPI

+8M +23F +3.10T +.90UDC +.98FLC

Solomon X EX-94,3E Atwood

Ridgedale Karrisa

8-02 EX-92,2E EEVEV 141764423

2-01 343 17870 4.5 803 3.6 635

3-02 365 23990 4.2 1006 3.6 861

4-04 288 19630 4.3 836 3.5 682

5-04 365 24990 4.2 1047 3.6 909

6-05 335 22990 4.3 987 3.5 803

7-07 273 21010 4.1 852 3.4 715

Lifetime 137280 4.3 5907 3.6 4876

Sire: Lirr Drew Dempsey

2nd Dam:

Ridgedale Katelyn EX-92,3E EEVVE

2-05 365 21910 3.8 825 2.8 612

3-08 357 23360 4.2 982 2.9 676

4-10 277 19480 4.7 920 2.8 555

5-09 327 22130 4.2 937 2.8 628

6-10 365 26840 4.2 1125 2.9 767

8-03 365 24020 4.5 1077 2.9 706

10-03 365 28310 4.2 1186 3.1 877

11-10 365 25020 4.4 1093 3.1 768

Lifetime 203820 4.3 8771 3.1 6283

3rd Dam:

Hanover-Hill LD Kandy

EX-91,2E EEEEE

4-04 343 30330 3.1 936 2.8 847

5-04 365 29680 3.5 1045 2.8 838

7-10 365 28890 3.8 1084 2.7 786

4th Dam:

C Hanoverhill Star Kandy

EX-90,3E EEVEE

7-05 365 34160 3.2 1087 3.0 1016

5th Dam:

JPG Standout Kandy EX-96,2E GMD

11-01 365 25617 3.5 889

Lifetime 134703 3.7 4968

*All-Am Aged Cow '77, '78 & '83

*Res. All-Am Jr 3yr-old & 2yr-old

6th Dam:

JPG Hopeful Kandy VG-86, VG-MS

5-02 319 18210 4.1 744

7th Dam: VG-87

4-8 352 20139 3.8 772

Lifetime 111271 4.0 4460

8th Dam: EX,3E GMD

4-11 348 4.0 906

Lifetime 105400 4.0 4173

I-D-Klare Registered Holsteins Dispersal



**Ridgedale Estel
EX-95,5E EEEEE DOM**

Lifetime 258530 3.8 8748 3.0 7774
(2nd Dam of Lot 135)



**Ridgedale Elysian
EX-93 EEVVE**

3-01 319 27450 3.4 930 3.2 886
(Maternal sister to the Dam of Lot 135)

LOT 135

Ridgedale Saloon Empress

2-11 GP-83 V++++
3201362966 100%RHA-NA
Born 6/24/18
2-02 353 25860 3.5 900 3.0 767
Fresh 10/13/21 w/ 2nd calf

*Potential 6th generation EX!

Ridgedale Farm
Sharon Springs, NY
518-673-2809

Sandy-Valley Saloon-ET

70358061 8/21 PTA +2499GTPI
+1849M -.01% +68F +.01% +59P
+2.15T +.81UDC +.31FLC 99%R
AltaIota X VG-87 GMD Planet

Ridgedale Gold Etch-ET

7-06 EX-91,2E EE+EE 142126293
2-04 365 22440 3.6 812 3.1 685
3-07 365 27090 3.9 1062 3.1 827
4-09 294 22890 3.5 802 3.0 685
5-09 365 33460 3.5 1186 3.0 989
7-02 365 31360 3.6 1129 2.8 884
Lifetime 146380 3.6 5295 3.0 4372
Sire: Toc-Farm Goldsun-ET

Maternal sister:

Ridgedale Elysian EX-93 EEVVE
3-01 319 27450 3.4 930 3.2 886
(Pictured above)

2nd Dam: (Pictured above)

Ridgedale Estel
EX-95,5E EEEEE DOM
2-05 365 22670 3.3 748 2.9 665
3-06 339 25380 3.7 949 3.0 761
4-08 365 28310 3.8 1081 3.0 859
6-01 365 26590 3.7 982 3.0 788
7-05 365 30160 4.1 1224 2.7 814
9-07 365 29340 3.9 1156 3.0 875
11-10 365 25190 3.7 939 2.9 737
Lifetime 258530 3.8 8748 3.0 7774

***3rd generation EX-95 cow!!!**

-Dam of 76H466 Ridgedale Escalate

3rd Dam:

Ridgedale Estelle-ET
EX-95,3E EEEEE
8-03 365 34810 3.6 1258 2.7 945
Lifetime 194340 3.7 7281 2.8 5459
-Dam of 76H429 Ridgedale Export

4th Dam:

Ridgedale Fond Example
EX-95,3E EEEEE GMD
7-04 365 46050 3.8 1741 2.8 1267
Lifetime 185450 3.7 6854 3.0 5476

5th Dam:

Ridgedale Quality Extra
EX-90 EEVE
8-02 355 26860 3.3 898 2.8 742
Lifetime 130730 3.4 7477F

6th Dam:

Ridgedale SS Emmy VG-87
Lifetime 104140 3.4 3494F

7th Dam: EX-90,2E EEVE
Lifetime 124090 4.3 5328F

I-D-Klare Registered Holsteins Dispersal



Ridgedale Vin Barb*RC EX-91,2E EEEVE

Lifetime 158840 4.3 6775 3.0 4733

(4th Dam of Lot 136)

LOT 136 #312

Ridgedale Bala

3201362977 99%RHA-I

Born 9/1/18

Fresh 10/4/21

Ridgedale Farm

Sharon Springs, NY

518-673-2809

Mr D Apple Diamondback*RC

3013721049 8/21 PTA +1886GTPI

+2.47T +1.93UDC +1.41FLC 99%R

Doorman X EX-94,2E Talent

Ridgedale Brussel Sprout*RC

3-09 VG-86 VV+VV 143357401

2-04 297 13270 4.0 537 3.2 419

3-04 297 15400 4.0 620 3.2 499

4-03 365 23390 3.6 841 3.1 724

Sire: Sir Ridgedal Rustler-RED-ET

2nd Dam:

Ridgedale Buddle*RC

VG-88 VVVVV

2-11 365 25600 3.3 840 3.1 787

4-07 365 29260 3.2 941 3.1 896

3rd Dam:

Ridgedale Basque

EX-91,2E EEVVE

4-08 365 27400 3.9 1081 2.8 779

4th Dam: (Pictured above)

Ridgedale Vin Barb *RC

EX-91,2E EEEVE

3-11 365 28290 4.1 1166 2.9 816

6-03 365 27080 4.5 1222 2.9 796

Lifetime 158840 4.3 6775 3.0 4733

5th Dam:

C Hanoverhill Apple Barb-ET

EX-92,5E EEEEE

4-08 365 33490 4.0 1349 2.9 972

Lifetime 328559 3.8 12645 2.9 9623

6th Dam:

C Hanoverhill T Barb-OC

EX-92 9*

8-09 365 30900 4.0 1241

Lifetime 186927 4.2 7921

7th Dam:

Tara Hills Pride Lucky Barb

EX-94,2E 92-MS

6-11 365 26393 4.1 1082

Lifetime 147756 4.2 6264

8th Dam:

Johns Lucky Barb EX-97,4E GMD

8-03 365 29052 4.7 1372

Lifetime 166311 4.6 7582

*All-American Aged Cow 1967

*HM All-American 1962 & 1966

I-D-Klare Registered Holsteins Dispersal



Ridgedale Valour EX-93,2E EEVVE

8-03 365 31250 4.4 1360 3.0 952

(Dam of Lot 137)

LOT 137 #423

Ridgedale Velvet

321141061 99%RHA-I

Born 12/5/19

Due approx. 3/1/22 to
Ridgedale-W Incredibull-RED
reg. #3201363011

Ridgedale Farm
Sharon Springs, NY
518-673-2809

OH-River-Syc Crushabull-ET
3135145001 8/21 PTA +2276GTPI
+401M +12P +.7PL 2.88SCS
+3.46T +2.73UDC +1.50FLC 87%R
Crush X VG-87 Mogul

Ridgedale Valour
8-06 EX-93,2E EEVVE 141491817
2-11 365 23260 4.3 1003 3.2 736
4-03 365 26500 4.8 1272 3.2 855
6-03 365 25570 4.2 1075 3.2 813
8-03 365 31250 4.4 1360 3.0 952
Lifetime 139880 4.5 6245 3.3 4550
Sire: Crackholm Fever-ET
(Pictured above)

2nd Dam:
Ridgedale Valaree
EX-92,3E EEVVE
2-02 365 18570 3.9 730 3.3 607
3-03 316 20710 3.8 790 3.3 683
4-02 350 25890 4.0 1032 3.3 847
5-03 328 19440 4.5 878 3.3 642
6-05 365 21600 4.0 868 3.2 694
7-07 324 23420 4.0 934 3.2 745
8-08 365 20830 4.1 855 3.3 694
Lifetime 165030 4.0 6656 3.3 5393

3rd Dam:
Ridgedale Valentin-ET
EX-90,2E EEVVE
3-08 323 21240 4.2 883 3.1 669

4th Dam:
C Hanoverhill Valentine-ET
EX-90,2E EVVVE
3-11 350 20260 3.8 770 3.2 642
Lifetime 105290 3.9 4079 3.1 3222

5th Dam:
Gor-Wood-D Elevation Valentine
EX-CAN
**HHM All-American 2yr-old 1976*
Full sister:

Gor-Wood-D Elevation Racquel-ET
EX-92,4E EEEE GMD
Lifetime 245910 3.2 7953 3.2 7431

6th Dam:
Kasgar Roberta Rockman
EX-94,3E EEEE
12-02 365 27132 3.7 1009
Lifetime 179511 3.4 6068

7th Dam:
C Kasgar Nora Sovereign VG-87
Lifetime 158230 3.4 5324

8th Dam:
Kasgar Norma Sovereign
VG-88 VVEV

I-D-Klare Registered Holsteins Dispersal

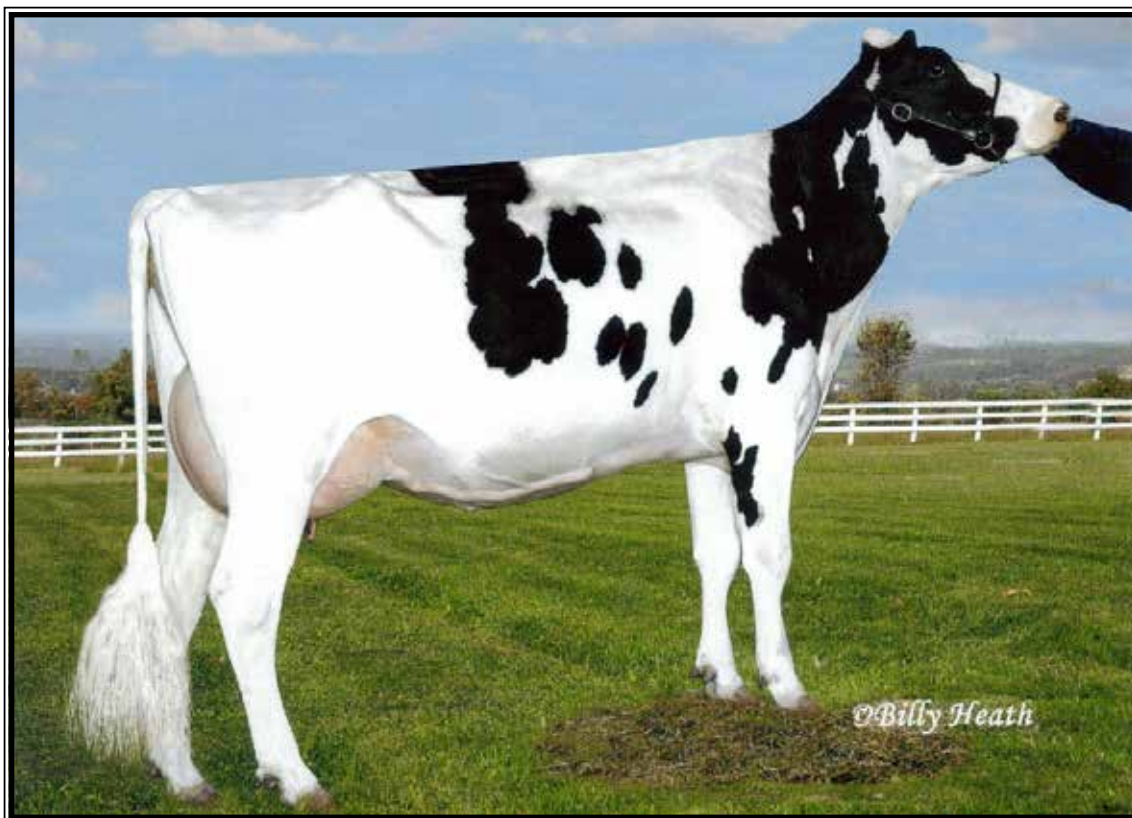

Miss Ridgedale Flareon EX-93,3E EEEEE

Lifetime 176610 3.7 6590 3.1 5426

(2nd Dam of Lots 138 & 139)

LOT 138

*Twin heifer calf by Sidekick

*Reg. pending

Born 9/13/21

LOT 139

*Twin heifer calf by Sidekick

*Reg. pending

Born 9/13/21

**Fall calves for the 2022 shows!*

Ridgedale Farm

Sharon Springs, NY

518-673-2809

Walnutlawn Sidekick

12508113C 8/21 PTA +2383GTPI

+103M +.15% +44F +20P +3.2PL

+ .4DPR +3.64T +3.31UDC +2.12FLC

Abbott X EX-95 McCutchen

Ridgedale Flask

5-09 VG-87 +VVVV 143359672

2-09 365 23010 4.2 967 3.3 758

4-01 325 21260 3.6 774 3.4 718

5-02 365 29650 3.7 1111 3.0 890

Sire: Mr Apples Armani-ET*RC

2nd Dam: (Pictured above)

Miss Ridgedale Flareon

EX-93,3E EEEEE

2-01 365 19610 3.3 622 3.0 564

3-04 346 24960 3.8 959 3.1 781

4-04 303 21970 3.8 837 3.0 666

5-04 365 27920 3.4 945 3.0 835

6-07 365 30330 3.8 1151 3.0 900

8-04 365 23100 3.6 830 3.0 700

Lifetime 176610 3.7 6590 3.1 5426

Sire: Ridgedale Export EX-95

3rd Dam:

Ridgedale-W Fabious

EX-92,2E EEEVE

5-06 360 23950 4.4 1063 3.2 775

6-06 365 27580 4.5 1242 3.0 836

Lifetime 129840 4.4 5671 3.2 4210

4th Dam:

Ridgedale-W Favorite*RC

EX-90 VEEVE

7-04 365 29160 4.2 1235 2.6 760

Lifetime 148780 3.8 5621 2.8 4233

5th Dam:

Ridgedale-W Forte-RED-ET

EX-90 VEE+E

7-02 365 32120 3.9 1244 3.1 980

8-07 365 31300 3.9 1208 3.2 997

Lifetime 230950 3.8 8753 3.2 7466

6th Dam:

Ridgedale Citation Feather

EX-95,3E EEEEE

9-05 365 35600 3.4 1213 2.9 1029

Lifetime 209391 3.6 7470 3.1 6393

7th Dam:

Ridgedale Marquis Ned Fairy

EX-90,2E EEV GMD

6-09 328 24400 3.8 919 3.0 740

Lifetime 194520 3.6 6989 3.1 5627

I-D-Klare Registered Holsteins Dispersal

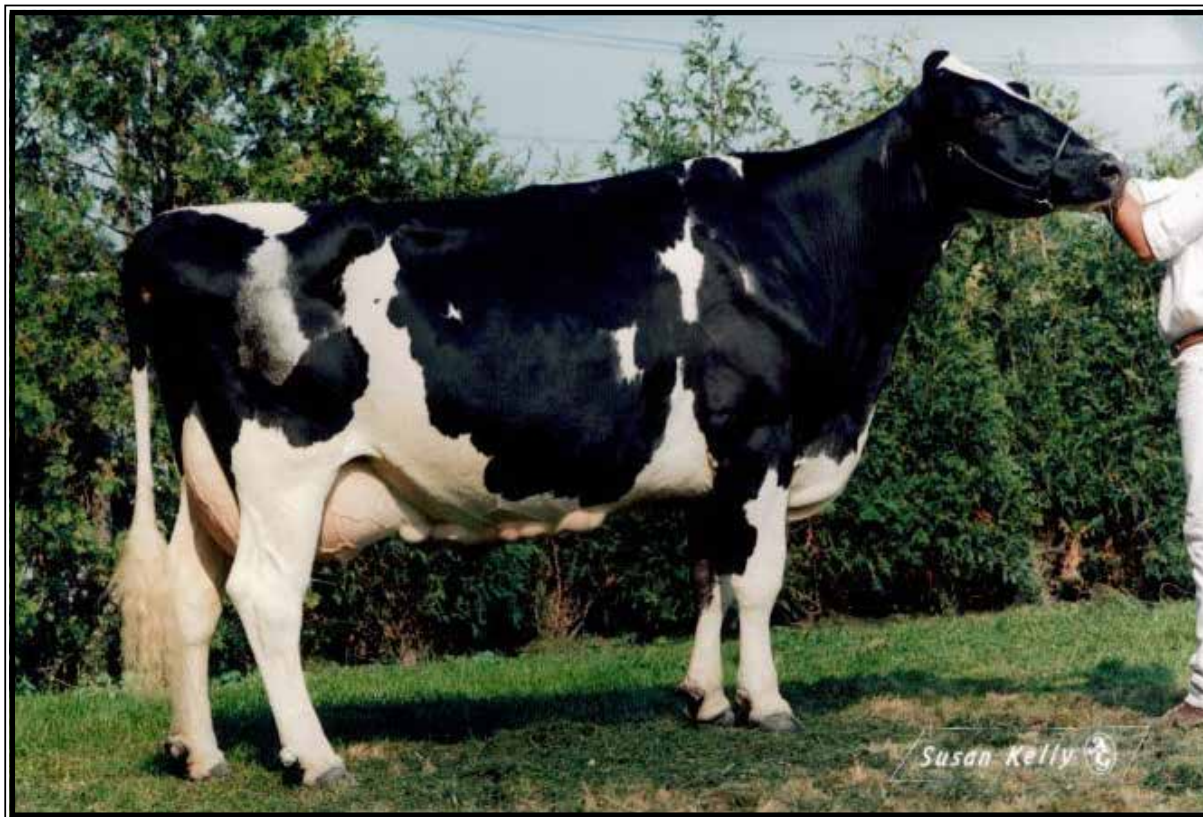

Ridgedale Citation Feather EX-95,3E EEEEE

Lifetime 209391 3.6 7470 3.1 6393

(4th Dam of Lot 140 & 6th Dam of Lots 138 & 139)

LOT 140

***Show Age R&W heifer calf**

*Reg. pending

Born 9/1/21

Ridgedale Farm

Sharon Springs, NY

518-673-2809

Ridgedale-W Incredibull-RED

3201363011 Unstopabull X

EX-92 Awesome X 7 more EX dams!

Ridgedale Defiant Fuego*RC

3201362967

Sire: Scientific B Defiant-ET*RC

***Fall R&W calf for the 2022 shows!**

2nd Dam:

Ridgedale Flourescent-RED

VG-88 EEVVV

2-01 323 16750 3.9 660 3.3 552

3-00 274 18480 4.1 761 3.3 613

3-11 364 22920 3.5 812 3.3 762

5-00 365 20160 3.7 741 3.3 659

7-00 312 21430 4.2 901 3.4 729

8-01 365 25710 3.5 907 3.3 841

9-04 365 29430 3.9 1135 3.2 942

10-09 338 21610 3.5 753 3.2 696

11-09 365 25380 3.7 931 3.4 855

Lifetime 221900 3.7 8320 3.3 7321

3rd Dam:

Ridgedale Fuzzy-RED

EX-90 EEVEE

4-01 365 23290 4.1 952 3.5 815

7-06 365 23450 4.1 971 3.3 767

Lifetime 106210 4.1 4405 3.5 3689

4th Dam: (Pictured above)

Ridgedale Citation Feather

EX-95,3E EEEEE

9-05 365 35600 3.4 1213 2.9 1029

Lifetime 209391 3.6 7470 3.1 6393

5th Dam:

Ridgedale Marquis Ned Fairy

EX-90,2E EEV GMD

6-09 328 24400 3.8 919 3.0 740

Lifetime 209391 3.6 7470 3.1 6393

I-D-Klare Registered Holsteins Dispersal

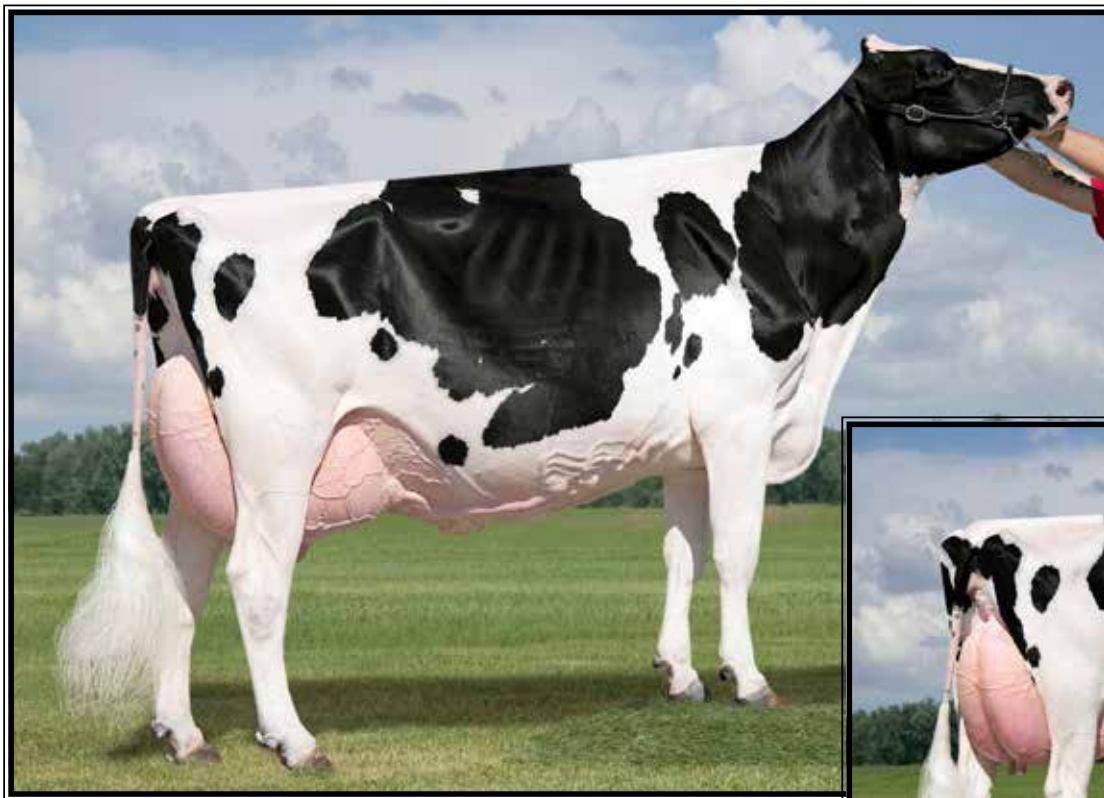

Dubeau Dundee Hezbollah EX-92 EEEEE 92-MS

**All-Am & All-Can Sr 2yr-old 2009 & Res. All-Am 4yr-old 2011
(2nd Dam of Lot 141)*

LOT 141 #1712

Brandt-View Jordy Julie-RED

3141609289 99%RHA-I
Born 4/24/19
2-04 51 2930 4.6 134 3.0 89 RIP
Oct. test- 62 lbs 4.4%F 3.0%P
SCC 14,000
Fresh 9/6/21

Brandt-View Farms

Annville, PA
717-821-1238

Cycle McGucci Jordy-RED

3131666411 8/21 PTA +1719GTPI
+2.88T +2.16UDC +3.00FLC 98%R
McGucci X EX-90 Gold Chip

ST-Jacob Armani Amelia-ET*RC

4-07 EX-90 VVVEE 73629550
2-01 349 22860 4.1 948 3.6 813
3-02 342 33360 3.7 1235 3.5 1155
4-04 365 39000 3.9 1531 3.4 1337
Sire: Mr Apples Armani-ET

**2nd Dam: (Pictured above)
Dubeau Dundee Hezbollah
EX-92 EEEEE 92-MS**

2-03 365 27190 3.4 933 3.4 929
4-00 365 42050 4.4 1859 3.3 1378
**Reserve All-American 4-year-old 2011
*2nd 4-year-old HM Senior Champion International Holstein Show 2011
*1st 4-year-old and Grand Champion Midwest Spring Nil 2011
*1st Sr 2-year-old and Intermediate Champion International Holstein Show 2009
*All-American Sr 2-year-old 2009
*All-Canadian Sr 2-year-old 2009
*Hez had 2 gr'daus in the top 5 at WDE
*Destry dau was Mexican Nat'l Champ 2016
*Hez has 107 offspring scored in the US and Canada, 94 are VG or EX making 88% of her daughters are VG or EX
*Hez 12 Goldwyn Daughters include 2 Ex 94, 1-92 and 4 other EX
Hez Atwood Daughters include 94, 93, 5 at 92 & 4 other EX

3rd Dam:

**Dubeau Lyne La Trent Huit B
EX-90-CAN-EVEE 2***

5-05 365 28582 4.3 1230 3.4 983
6-10 336 25984 4.4 1135 3.5 910
Lifetime 124262 4.5 5551 3.5 4405

4th Dam:

**Dubeau JY Antoinette
VG-87-CAN**

3-03 326 25595 3.8 985 3.5 903
4-03 321 29111 3.9 1148 3.3 956
7-05 358 27043 4.2 1148 3.4 906
8-07 355 24107 4.0 974 3.5 844
Lifetime 233712 4.1 9579 3.5 8157

I-D-Klare Registered Holsteins Dispersal



View-Home Uno Hope-ET EX-92 EEEEE DOM

2-00 365 25810 4.7 1209 3.7 948

(2nd Dam of Lot 142)

LOT 142 #1763

Ms Brandtview Riveting Hazel

3141609340 99%RHA-I

Born 9/10/19 8/21 PTA +2621GTPI

+707M +38F +37P +595NMS

+5.6PL +.8DPR +1.04T +1.23UDC

1-11 60 3766 4.5 170 3.3 123 RIP

Oct. test- 76 lbs 4.0%F 3.1%P

SCC 22,000

Fresh 8/28/21

Brandt-View Farms

Anville, PA

717-821-1238

S-S-I Frzzld Riveting-ET

3133120549 8/21 PTA +2840GTPI

+778M +57F +35P +881NMS +7.5PL

+1.6DPR +1.11T +1.53UDC +.24FLC

Frazzled X VG-87 Profit

BGP Jedi Hawaii-ET

3-08 VG-85 VVVGV 143903611

2-02 300 22150 3.3 740 3.6 796

3-01 365 30590 3.6 1114 3.8 1149

Sire: S-S-I Montross Jedi-ET

2nd Dam: (Pictured above)

View-Home Uno Hope-ET

EX-92 EEEEE DOM

2-00 365 25810 4.7 1209 3.7 948

3rd Dam:

Pine-Tree 2149Robst 4846-ET

VG-87 EEV+V DOM

2-04 365 32001 4.7 1520 3.4 1097

*8 sons in active AI including Monterey

4th Dam:

Pine-Tree Zenith Sheen

VG-87 VV+VV DOM

1-11 365 27883 3.9 1092 3.0 855

5th Dam:

Pine-Tree Martha Sheen-ET

VG-86 VV+VV DOM

1-11 365 31210 4.2 1305 3.1 968

6th Dam: Pine-Tree Missy Martha-ET

VG-86 VVV+V DOM

2-02 365 34730 3.6 1266 3.1 1070

7th Dam:

Wesswood-HC Rudy Missy-ET

EX-92,3E EEEEE GMD-DOM

4-11 365 40880 4.1 1665 3.4 1385

Lifetime 119610 4.1 4885 3.4 4031

*Global Cow of the Year 2014

8th Dam:

Wesswood Elton Mimi

EX-90 EEEEE GMD-DOM

3-05 365 35380 3.3 1160 3.0 1054

9th Dam:

Wesswood Mandingo Ivy

VG-87 VEEVV

6-05 365 36330 3.6 1305 2.8 1018

Lifetime 144060 3.4 4933 2.9 4139

10th Dam:

Wesswood Astro Matt Ester

VG-87 VEVV GMD-DOM

6-08 365 31860 3.5 1125 2.9 921

Lifetime 140110 3.6 5029 3.0 4158

11th Dam: Wesswood Bell Claudette

VG-87 GMD-DOM

8-04 365 38150 3.8 1443 2.8 1064

Lifetime 280980 3.6 9997 2.9 8092

I-D-Klare Registered Holsteins Dispersal

LOT 143 #1750

Brandt-View Solution Mipsie

3141609327 99%RHA-I

Born 8/20/19

2-00 45 2325 5.0 117 3.1 73 RIP

Oct. test- 68 lbs 4.2%F 2.9%P

SCC 44,000

Fresh 9/15/21

Brandt-View Farms

Annaville, PA

717-821-1238

Fustead S-S-I Solution-ET

339490455 8/21 PTA +2622GTPI

+929M +64F +31P +752NMS +6.8PL

+ .61T +1.02UDC +.08FLC 94%R

Frazzled X VG-85 DOM Rubicon

Brandt-View M-Star Mercedes

3141609060

-Sold for dairy

Sire: Mr Mega-Star 54563-ET

2nd Dam: Hammer-Creek Tango Kora-ET
VG-85 +V++V

2-03 365 37430 4.1 1552 3.4 1266

3rd Dam: Hammer-Creek M-O-M Keri-ET

GP-82 +VG++

2-04 365 27780 4.0 1114 3.5 980

4th Dam: (Pictured below left)

Hammer-Creek G Kristina-ET

VG-86 +VVVE GMD-DOM

3-02 365 30410 3.7 1112 3.4 1034

5th Dam: Hammer-Creek Zade Klassic

VG-88 VEVEV GMD-DOM

3-11 365 37640 3.5 1312 3.2 1206

Lifetime 175340 3.5 6144 3.3 5705

6th Dam: Hammer-Creek Katelyn-ET

EX-90 +E+EE GMD

3-02 361 44240 4.2 1871 2.9 1285

Lifetime 153500 3.8 5865 2.8 4361

7th Dam: Ricecrest Formation Kate-ET

GP-83 GMD

4-09 365 53440 3.3 1753 2.7 1468

Lifetime 236180 3.2 7440 2.8 6567

8th Dam: Wa-Del RC Bkckstr Martha-ET

EX-93,2E 97-MS GMD-DOM

5-04 365 38840 4.2 1643 2.8 1104

9th thru 14th Dams all VG or EX



Hammer-Creek G Kristina-ET VG-86 +VVVE DOM

3-02 365 30410 3.7 1112 3.4 1034

(4th Dam of Lot 143)



Brandt-View Colby Kimber-ET VG-87,EX-MS DOM

2-03 364 42720 3.6 1541 3.2 1375

(3rd Dam of Lot 144)

LOT 144 #1697

Brandt-View Einstein Echo

3141609274 99%RHA-NA

Born 3/5/19 8/21 PTA +2486GTPI

+ .21% +50F +4.1PL +2.4DPR +.34T

2.06 39 1737 5.1 88 3.5 61 RIP

Oct. test- 53 lbs 5.0%F 3.3%P

SCC 71,000

Fresh 9/18/21

Brandt-View Farms

Annaville, PA

717-821-1238

Oakfield Modest Einstein-ET

3137916158 8/21 PTA +2660GTPI

+127M +51F +29P +590NMS +4.1PL

+2.4DPR +1.27T +1.25UDC +.49FLC

Modesty X EX-90 Lucid

Brandt-View Flagship Fan-TW

3141608991

-Sold for Dairy

Sire: S-S-I 1stclass Flagship-ET

2nd Dam:

Brandt-View Num Uno Nosy-ET

EX-91 EEEVE

2-03 328 26770 4.6 1229 3.3 877

3-05 328 30410 4.8 1474 3.3 995

4-09 299 27720 4.5 1244 3.3 914

5-10 291 26130 4.5 1165 3.1 823

6-10 241 25860 4.9 1259 3.3 845

Lifetime 136890 4.7 6371 3.3 4454

3rd Dam: (Pictured above right)

Brandt-View Colby Kimber-ET

VG-87 VE+GV EX-MS DOM

2-03 364 42715 3.6 1541 3.2 1379

4-07 305 33740 4.4 1498 3.1 1034

GENOMIC TRANSMITTER: daus.-

by Hunter *Sold for \$41,000

by Domain *Sold for \$26,000

Kimber's popular AI sons include:

At ABS: 29HO16179 Calico

At Genex: 1HO10455 Kristoff

4th Dam: Conant-Acres Potter Gail-ET

VG-87 VV++V DOM

2-00 365 46630 3.8 1761 3.1 1436

5th Dam: Conant-Acres BWM Ginny-ET

VG-88 VVVVE DOM

2-01 365 28300 3.2 902 3.1 878

6th thru 10th Dams ALL VG or EX

I-D-Klare Registered Holsteins Dispersal

LOT 145 #1753
Brandt-View Soluton Saba-TW
3141609330 99%RHA-I
Born 8/25/19 8/21 PTA +2552GTPI
+1163M +33F +30P +4.6PL +.3DPR
+1.48T +1.78UDC +.44FLC
2-00 45 3214 4.5 145 3.2 102 RIP
Oct. test- 68 lbs 4.2%F 2.8%P
SCC 22,000
Fresh 9/12/21

Brandt-View Farms
Annville, PA
717-821-1238

Fustead S-S-I Solution-ET
339490455 8/21 PTA +2622GTPI
+929M +64F +31P +752NMS +6.8PL
+.61T +1.02UDC +.08FLC 94%R
Frazzled X VG-85 DOM Rubicon

Brandt-View Scnrrio Sadie-ET
2-11 GP-80 ++GG+ 3141609025
2-04 365 26760 4.3 1146 3.4 909
Sire: Sandy-Valley Scenario-ET

2nd Dam:
Curr-Vale Kingboy Ducat-ET
VG-88 VEE+V
2-07 365 35350 3.8 1355 3.4 1190
4-00 365 39670 4.1 1630 3.4 1332
3rd Dam:
Curr-Vale Super Duchess-ET*RC
VG-85 +VG+V
2-11 362 39320 3.6 1418 3.1 1205
Lifetime 101340 3.5 3546 3.1 3111
4th Dam: (Pictured below left)
Curr-Vale Goldwyn Delicious*RC
EX-94,2E EEEVE DOM
3-02 365 32957 4.3 1442 3.1 1027
Lifetime 145170 4.0 5853 3.2 4702
Former #1 EX Red/RC cow of the breed
5th Dam:
Curr-Vale Durham Apricot *RC
EX-91,2E EEEVE DOM
6-05 365 44260 2.9 1263 3.0 1317
Lifetime 242590 3.4 8191 3.1 7627
4th Dam:
Pineyvale Outside Apple-ET *RC
EX-90,2E EVEVE
5-07 305 26440 6.0 1585 3.3 873
Lifetime 178870 4.9 8721 3.2 5722
7th thru 10th Dams ALL EX cows!



Curr-Vale Goldwyn Delicious*RC EX-94,2E EEEEE DOM
Lifetime 145170 4.0 5853 3.2 4702
(4th Dam of Lot 145)



Vision-Gen SH Frd S12085-ET GP-82
2-00 305 29040 3.3 962 2.9 847
(2nd Dam of Lot 146)

LOT 146 #1765
Brandt-View Doc Willow
3141609342 99%RHA-NA
Born 9/17/19 8/21 PTA +2510GTPI
+1511M +52F +34P +508NMS\$ +3.3PL
+1.03T +.41UDC +.67FLC
1-11 49 2927 4.4 129 2.9 86 RIP
Oct. test- 68 lbs 4.2%F 2.9%P
SCC 50,000
Fresh 9/8/21

Brandt-View Farms
Annville, PA
717-821-1238

Woodcrest King Doc
3132417775 8/21 PTA +2614GTPI
+1615M +72F +56P +1.8PL
+3.54T +2.42UDC +2.17FLC 93%R
Kingboy X VG-88 Mack

Rolling-M Super Wendy-ET
3-03 GP-82 G++++ 73315843
2-00 362 34200 3.5 1213 2.9 992
3-02 352 38900 3.2 1249 3.0 1181
4-03 321 41300 3.7 1517 3.0 1245
5-03 341 35220 3.5 1224 3.1 1083
Lifetime 165990 3.5 5832 3.0 5022
Sire: Seagull-Bay Supersire-ET

2nd Dam: (Pictured above right)
Vision-Gen SH Frd S12085-ET
GP-82 ++G++
2-00 305 29040 3.3 962 2.9 847
3-08 305 32590 2.9 950 2.7 895
3rd Dam:
Opsal Potter Saturn
VG-86 VVVVV
2-03 305 25210 3.8 946 3.1 770
4th Dam:
Opsal Finley Sage-ET
EX-93,2E EEEEE DOM
3-03 365 39910 3.8 1512 3.2 1265
Lifetime 107380 3.9 4138 3.2 3477
5th Dam:
Opsal Rudolph Sadie-ET
EX-92,2E VEEVE GMD-DOM
3-02 365 38420 5.3 2026 3.4 1320
Lifetime 126300 5.0 6274 3.5 4411
6th Dam:
Opsal Mark Sapphire-ET
EX-93,4E EEEVE GMD-DOM
6-04 365 34100 4.5 1520 3.4 1144
Lifetime 222630 4.4 9862 3.5 7843
7th thru 10th Dams ALL VG or EX

I-D-Klare Animal Name Index

Curr-Vale Goldwyn Asher-ET	16	I-D-Klare Henry Mardi	79
I-D-Klare 767 Bulrush	70	I-D-Klare Hypnotic Favor	127
I-D-Klare Adctn Bethal-RED	109	I-D-Klare Immunity Balcony	97
I-D-Klare Add Wallet-RED-ET	62	I-D-Klare Jacoby Mallow	82
I-D-Klare Alps Budget	74	I-D-Klare Jordy Betty	73
I-D-Klare Ammo-P Annie	29	I-D-Klare Kingboy Beall	71
I-D-Klare Ammo-P Chime	35	I-D-Klare Kingboy Chrstmas	102
I-D-Klare Angler Brandy	75	I-D-Klare Kingboy Marilyn	78
I-D-Klare Angler Mingle	48	I-D-Klare Kingboy Nellie	42
I-D-Klare Anlyst Beauty-RED	110	I-D-Klare Kingboy Pretzel	128
I-D-Klare Archrival Alice	23	I-D-Klare Kingboy Shirley	120
I-D-Klare Armani Monica	84	I-D-Klare Landslide Noel	41
I-D-Klare Austin Andrea	28	I-D-Klare Marshall Bushel	98
I-D-Klare Austin Carla	36	I-D-Klare Marshall Kylee	125
I-D-Klare Austin Sunset	61	I-D-Klare Marshall Piano	123
I-D-Klare Austin Welcome	64	I-D-Klare McCutchen Blast	111
I-D-Klare Awesome Sunrise	60	I-D-Klare McCutchen Ruth	30
I-D-Klare Bailey Acorn	19	I-D-Klare McNuggets Bell	88
I-D-Klare Beemer Bee	115	I-D-Klare Mogul Alisha	17
I-D-Klare Beemer Cherry	32	I-D-Klare Mogul Banana	68
I-D-Klare Belmont Mona	85	I-D-Klare Mogul Butercp	105
I-D-Klare Brad Nickle-TW	40	I-D-Klare Mogul Emilou	56
I-D-Klare Brady Blexus	92	I-D-Klare Mogul Measie	65
I-D-Klare Braxton Bucket-TW	108	I-D-Klare Montross Bacon	91
I-D-Klare Brazzle Maxie	50	I-D-Klare Montross Harmony	38
I-D-Klare Brewmaster Saucy	67	I-D-Klare Nighttime Mora	83
I-D-Klare Broncho Ash-1	21	I-D-Klare Nighttime Nipper	46
I-D-Klare Buxton Brocade-TW	72	I-D-Klare Norman Becky	69
I-D-Klare Celebrity Bay	113	I-D-Klare Norman Cookie	59
I-D-Klare Celebrity Muffin	49	I-D-Klare Pharo Carmal	33
I-D-Klare Cheers Autumn	25	I-D-Klare Radio Canary	57
I-D-Klare Chief Montana	86	I-D-Klare Rager Fern-RED	126
I-D-Klare Crush Alarm	27	I-D-Klare Rozwell Hannah	39
I-D-Klare Crush Bernie	107	I-D-Klare Salary Marbell	51
I-D-Klare Crush Bluster	106	I-D-Klare Salary Market	87
I-D-Klare Crush China	58	I-D-Klare Sertoli Alice	22
I-D-Klare Crush Maria	77	I-D-Klare Shaman Mable-2	76
I-D-Klare Crush Norway	43	I-D-Klare Shot Barrel	96
I-D-Klare Crush Saville	119	I-D-Klare Shot Beverly	101
I-D-Klare Crush Tapioca-ET	3	I-D-Klare Summerfest Barbie	95
I-D-Klare Crush Tinsel-ET	1	I-D-Klare Superior Verbena	117
I-D-Klare Crvete Blueberry	114	I-D-Klare Tatoo Alexis	18
I-D-Klare DB Bevel	90	I-D-Klare Tatoo Beeline	94
I-D-Klare Defiant Diana	12	I-D-Klare Tatoo Daphne	13
I-D-Klare Defiant Marcey	80	I-D-Klare Tatoo Nicole	45
I-D-Klare DeltaLamba Cashew	103	I-D-Klare Twinkle-ET	2
I-D-Klare Denver Napkin	44	I-D-Klare Uptown Raven	31
I-D-Klare Destry Partytime	99	I-D-Klare Uptown Saucer	66
I-D-Klare Diamonback Party	100	I-D-Klare Yoder Alvine	20
I-D-Klare Diamondback Bess	112	I-D-Klare Zamboni Chanel	34
I-D-Klare Diamondback Knack	52	King-Land Defiant Loryssa	54
I-D-Klare Diamondback Mimi	81	King-Land Dickey Mickey	47
I-D-Klare Diamondback Paula	122	King-Land Henry Daisy	10
I-D-Klare Diamondback Tabor	5	King-Land Judge Lottie	55
I-D-Klare Dynamite Bandy	116	King-Land Slam dunk Bess	89
I-D-Klare Dynamite Dianna	14	King-Land Slam dunk Donna	11
I-D-Klare Epic Apricot	24	Landis-MRK Db Black Rum	15
I-D-Klare Fabian Piggy	121	Lin-Ro Defiant Dena-ET	9
I-D-Klare G W Atwood Candy	104	Misty-Z Doorman Lainey	53
I-D-Klare Gold Chip Saraan	118	R-E-W King Abel Lindy	7
I-D-Klare Gold Chip Tea-Cup	4	R-E-W Talahasee Lassie	6
I-D-Klare Hancock Andrea	26	Stone-Haus Solomon Minnie	37
I-D-Klare Haven Biostar	93	Stonehurst Tatoo Lynsey	8
I-D-Klare Henery Wishful	63		

Please Bring This Catalog to the Sale!

Catalogs by:

Daniel Brandt 
PEDIGREES & MARKETING

167 Valley Lane, Annville, PA 17003

Ph: 717-821-1238 • E-mail: brandtfive@comcast.net