



INDEX

GEND	ID	Lot	Reg #
F	61414	Lot 50	FB51443
F	53414	Lot 42	FB48584
F	49803	Lot 27	FB48580
F	49822	Lot 49	FB48581
F	93313	Lot 56	FB53774
F	54891	Lot 26	FB60235
F	62762	Lot 2	
F	60062	Lot 40	FB47893
F	65460	Lot 1	FB71403
F	64726	Lot 16	FB66329
F	53389	Lot 18-A	FB48582
F	64881	Lot 18	FB71398
F	64921	Lot 29	FB71399
F	64909	Lot 43	FB71400
F	65407	Lot 13	FB71401
F	65417	Lot 14	FB71402
F ABSENTEE <u>65758 Lot 32 AA-4</u>			
F ABSENTEE <u>66380 Lot 33 AA-7</u>			
F ABSENTEE <u>66339 Lot 34 AA-7</u>			
F ABSENTEE <u>66369 Lot 35 AA-4</u>			
F ABSENTEE <u>66300 Lot 28 AA-4</u>			
FOR LOT 28: DAM LOT 27 - 49803 (FB48580)			
SIRE Shigeshigetani (FB2907)			
F ABSENTEE <u>65757 Lot 22 AA-10</u>			
F ABSENTEE <u>65735 Lot 23 AA-10</u>			
F ABSENTEE <u>65648 Lot 44 VA-1</u>			
FOR LOT 44: DAM LOT 40 - 60062 (FB47893)			
SIRE Shigeshigetani (FB2907)			
F ABSENTEE <u>65688 Lot 46 AA-5</u>			
FOR LOT 46: DAM LOT 40 - 60062(FB47893)			
SIRE Shigeshigetani (FB2907)			
F ABSENTEE <u>67007 Lot 57 AA-7</u>			
F ABSENTEE <u>67069 Lot 58 AA-7</u>			
F ABSENTEE <u>66463 Lot 51 AA-9</u>			
F ABSENTEE <u>66472 Lot 60 AA-10</u>			
F ABSENTEE <u>67094 Lot 59 AA-10</u>			
F ABSENTEE <u>66476 Lot 61 AA-10</u>			
F ABSENTEE <u>66493 Lot 62 AA-10</u>			
F ABSENTEE <u>67119 Lot 45 AA-7</u>			
F ABSENTEE <u>66510 Lot 48 AA-10</u>			

GEND	ID	Lot	Reg #
M	62156	Lot 17	FB55905
M	62806	Lot 3	FB60240
M	65340	Lot 20	FB71404
M	64871	Lot 64	FB71406
M	62819	Lot 5	FB60242
M	62796	Lot 6	FB60238
M	53679	Lot 63	FB51438
M	62803	Lot 7	FB60239
M	49798	Lot 66	FB48579
M	60171	Lot 67	FB48578
M	64318	Lot 4	FB66324
M	62815	Lot 8	FB60241
M	64388	Lot 9	FB66325
M	64387	Lot 10	FB66326
M	64396	Lot 11	FB66327
M	64413	Lot 12	FB66328
M	65371	Lot 55	FB71407
M	64910	Lot 30	FB71409
M	64914	Lot 31	FB71410
M	64907	Lot 19	FB71411
M	53394	Lot 68	FB48583
M	65436	Lot 15	FB71412
M	65354	Lot 65	FB71405
M ABSENTEE <u>66372 Lot 36 AA-4</u>			
M ABSENTEE <u>66384 Lot 37 AA-4</u>			
M ABSENTEE <u>65714 Lot 38 AA-7</u>			
M ABSENTEE <u>65737 Lot 39 AA-7</u>			
M ABSENTEE <u>56322 Lot 54 AA-5</u>			
FOR LOT 54: DAM - SEE LOT 18 - 53389			
(FB48582) SIRE Shigeshigetani (FB2907)			
M ABSENTEE <u>66358 Lot 24 VA-10</u>			
M ABSENTEE <u>65682 Lot 47 VA-4</u>			
FOR LOT 47: DAM LOT 27 - 60062(FB47893)			
SIRE Shigeshigetani (FB2907)			
M ABSENTEE <u>66462 Lot 52 AA-8</u>			
M ABSENTEE <u>67090 Lot 41 AA-4</u>			
M ABSENTEE <u>67112 Lot 21 AA-7</u>			

EMBRYOS

15-E	6679/Trent N346
27-A	Lot 27 49803/ OCD Macho Mouse
42-A	Lot 42 53414/ OCD Macho Mouse
42-B	Lot 42 53414/Marblemax
42-C	Lot 42 53414/Trent N346

42-D	Lot 42 53414 / Q38
49-A	Lot 49 49822/Trent 100
49-B	Lot 49 49822 / Q38
50-A	Lot 50 61414/Marblemax B901
50-B	Lot 50 61414 / Q38

Fullblood Wagyu

Lot 43 Female OCD MICH HAZEL 4909J ET #64909 Born 05/15/2021 Pending Reg Black AA 7

YASUMI DOI [TAYASU DOI 7208 x DAI 4 FUKUMUSUME]
MONJIRO 11550
HARUMI 1086409 [TAMORI DOI 7663 x JAPANESE COW BLACK]

Another beautiful Michifuku daughter. Same pedigree as Lot .

WORLD K'S MICHIFUKU

TANISHIGE 1526 [YASUTANI DOI x TETSUSHIGE 5 101117]
MICHIO 655635
MICHIFUKU 494290 [KAMINAKA-13 10804 x JAPANESE COW BLACK]

LOT 42 OCD KIKU HOSHI 414G ET AA Tend 8 6 Progeny Selling



Lots 45 + 47

Pedigree packed with breed legends

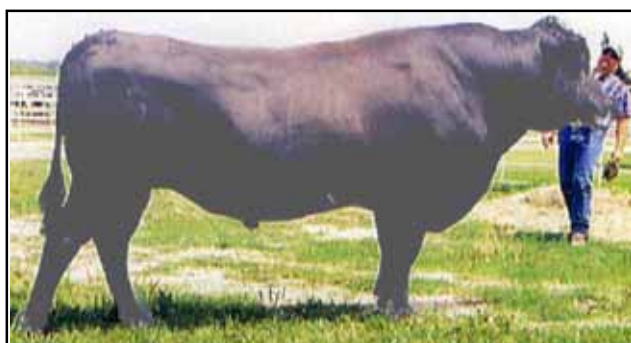

MONJIRO 11550 [YASUMI DOI x HARUMI 1086409]
WORLD K'S HARUKI 2 [KENRYU 1905 x NAGAYOSHI 472016]
SAKURA 2 741638

WORLD K'S SHIGESHIGETANI

TANISHIGE 1526 [YASUTANI DOI x TETSUSHIGE 5 101117]
WORLD K'S SUZUTANI [SHIGESHIGENAMI 10632 x SUZUKO 289535]
SUZUNAMI 472255

HLW KIKUYASU AA10

LOT 42 OCD KIKU HOSHI 414G ET AA Tend 8 6 Progeny Selling
OCD 44426E ET

Lot 44 Female OCD SHIG HINA 5648J ET #65648 Born 07/29/2021 Black Pending Reg VA Tend 1

Lots 44 + 46 PARENTAGE CORRECTION SIRE: WORLD K'S SHIGESHIGETANI x HEIFERS
DAM: LOT 42 - OCD SANJIROU3-39 HARI 0062G ET

LOT 44 This heifer's dam is donor cow Lot 42 sired by 3-39 from Muddy Flats. He injects heavy linebred Monjiro and Suzutani blood into this donor cow and her progeny. There is triple linebred Suzutani and significant Nami blood. This heifer's dam has been a solid donor producing 5 embryos per IVF.

Lot 45 Female OCD SHIG HEATHER 7119J ET #67119 Born 10/06/2021 Black Pending Reg AA Tend 7

Lot 46 Female OCD SHIG HIKARU 5688J ET #65688 Born 08/09/2021 Black Pending Reg AA Tend 5

HEIFERS
LOTS 45 + 46

Sired by Shigesigetani and Lot 42 donor, this heifer brings all the value of having one of the queen of the breed Suzutani's most standout sons as her sire and a triple linebred Monjiro cow from the Hikokura cow family! This pedigree is packed with all the legends of the breed including Haruki II, Suzutani, Itozuru Doi and Michifuku!

Lot 47 Bull OCD SHIG HIRYUR 5682J ET #65682 Born 08/08/2021 Black Pending Reg VA Tend 4



BULL
LOT 47

This bull is sired by the great Shigesigetani, one of Suzutani's most influential sons who has made quite a name for himself around the world with the consistency of his outstanding marbling ability. Shigesigetani is one of the most time tested bulls in the world and everywhere he is tried he outperforms. In Australia he was used to produce a group of several thousand F1's and over 90% graded prime and above!