

# Fullblood Wagyu Production Sale



*Oakfield  
Corners*



FOUNDATION DONOR "6679"  
16 PROGENY SELLING / 1 EMBRYO LOT

## *Friday, November 19, 2021*

at **11 a.m. (EST)** Held at **Hosking Sales Facility** in **New Berlin, New York**





Lot 50 - OCD MACHO MAO 414H ET • AA • Tend 10



Lot 1 - OCD MICH TREASURE 5460J ET • AA • Tend 10



Lot 42 - OCD KIKU HOSHI 414G ET • AA • Tend 8



Lot 3 - OCD HARU TOFU 2806H ET • AA • Tend 10



Lot 20 - OCD 1074X HECTOR 5340J ET AA Tend 10



Lot 17 - OCD TOMIKO TOMATO 2156H ET • AA • Tend 10

## COWBUYER.COM/REGISTER



Complete online form to become a Lifetime Member. Membership allows you to register to bid on CowbuyerLive.com

After submitting your form, you will immediately receive a confirmation email with your LOG IN information.

**Please Note:** You must register for **EACH AUCTION** using your Email and Password and follow the Terms and Conditions for that specific Auction to become approved for bidding.



# Fullblood Wagyu Production Sale

Friday, November 19, 2021

11 am (EST)



Owners JONATHAN & ALICIA LAMB

Herdsmen ADAM DRESSER

716-474-1193 / bomber312@hotmail.com

**Donor Cows [OPEN]. Open Heifers. Bulls. Steers.**

**DIVERSE FULLBLOOD WAGYU OFFERINGS**

**Semen. Embryos. Foundation Bloodlines. Up and Coming Genetics.**

**SALE LOCATION: HOSKING SALES LLC AUCTION FACILITY  
NEW BERLIN, NEW YORK**



## CATALOG AND UPDATES

[hoskingsales.com](http://hoskingsales.com)

**Hosking Sales LLC on Facebook**

### SALE STAFF

Tom Hosking, AUCTIONEER 607-972-1770

Daniel Hosking, AUCTIONEER 607-972-8773

Brenda Hosking 607-972-1771

Grant L. Whitmer III, PEDIGREES 801-259-9358

Sale Barn 607-847-8800

### SALE LOCATION

Hosking Sales LLC Auction Facility

GPS: 6096 State Highway 8, New Berlin, NY 13411

**DIRECTIONS:** Located 22.5 miles from Oneonta, NY.

Take Hwy 23 from Oneonta to New Berlin, then north 6 miles on Hwy 8 to sale facilities. New Berlin is located 103 miles from Albany and 67 miles from Syracuse, NY.

### *Bid online in Real Time*

< **REGISTER before SALE DAY to BID and BUY** >

PRE-REGISTER AND BE PRE-APPROVED PRIOR TO SALE DAY

CONTACT AARON RAY TOMPKINS 336-363-4639

**Register prior to sale day at COWBUYER.COM**

Aaron Ray Tompkins

336-363-4639 [atompkin@vt.edu](mailto:atompkin@vt.edu)

**Terms and Conditions:** All sales are final and must be paid immediately after the sale. Credit cards (Mastercard and Visa) will be accepted with a 4% fee. Absentee buyer and Internet buyer payments can be wired to the Sale Manager's Custodial account or paid by Mastercard or Visa within 48 hours after the sale and before cattle can be released.

**Trucking:** Buyers are responsible for their own trucking arrangements for all lots (live, embryo and semen).

**Health:** Sellers are responsible for all interstate health papers within the US. Any special tests required for Export will be buyer's responsibility.

*Sale Managed by*



*Livestock Marketing since 1995*

**TOM HOSKING 607-972-1770**

**BRENDA HOSKING 607-972-1771**

**DAN HOSKING 607-972-8773**

6096 NYS Route 8 New Berlin, NY 13411

[sales@hoskingsales.com](mailto:sales@hoskingsales.com)



*Online Bidding Available through*



LIVESTOCK MARKETING SOLUTIONS

**AARON RAY 336-363-4639**

**MYLES 336-583-5725**

**CHAD 513-543-2315**



# INDEX

GEND	ID	Lot	Reg #
F	61414	Lot 50	FB51443
F	53414	Lot 42	FB48584
F	49803	Lot 27	FB48580
F	49822	Lot 49	FB48581
F	93313	Lot 56	FB53774
F	54891	Lot 26	FB60235
F	62762	Lot 2	
F	60062	Lot 40	FB47893
F	65460	Lot 1	FB71403
F	64726	Lot 16	FB66329
F	64881	Lot 18	FB71398
F	64921	Lot 29	FB71399
F	64909	Lot 43	FB71400
F	65407	Lot 13	FB71401
F	65417	Lot 14	FB71402
<u>F</u>	<u>65758</u>	<u>Lot 32</u>	<u>AA-4</u>
<u>F</u>	<u>66380</u>	<u>Lot 33</u>	<u>AA-7</u>
<u>F</u>	<u>66339</u>	<u>Lot 34</u>	<u>AA-7</u>
<u>F</u>	<u>66369</u>	<u>Lot 35</u>	<u>AA-4</u>
<u>F</u>	<u>66300</u>	<u>Lot 28</u>	<u>AA-4</u>
FOR LOT 28: DAM LOT 27 - 49803 (FB48580)			
<u>SIRE Shigeshigetani (FB2907)</u>			
<u>F</u>	<u>65757</u>	<u>Lot 22</u>	<u>AA-10</u>
<u>F</u>	<u>65735</u>	<u>Lot 23</u>	<u>AA-10</u>
<u>F</u>	<u>65648</u>	<u>Lot 44</u>	<u>VA-1</u>
FOR LOT 44: DAM LOT 40 - 60062 (FB47893)			
<u>SIRE Shigeshigetani (FB2907)</u>			
<u>F</u>	<u>65688</u>	<u>Lot 46</u>	<u>AA-5</u>
FOR LOT 46: DAM LOT 40 - 60062(FB47893)			
<u>SIRE Shigeshigetani (FB2907)</u>			
<u>F</u>	<u>67007</u>	<u>Lot 57</u>	<u>AA-7</u>
<u>F</u>	<u>67069</u>	<u>Lot 58</u>	<u>AA-7</u>
<u>F</u>	<u>66463</u>	<u>Lot 51</u>	<u>AA-9</u>
<u>F</u>	<u>66472</u>	<u>Lot 60</u>	<u>AA-10</u>
<u>F</u>	<u>67094</u>	<u>Lot 59</u>	<u>AA-10</u>
<u>F</u>	<u>66476</u>	<u>Lot 61</u>	<u>AA-10</u>
<u>F</u>	<u>66493</u>	<u>Lot 62</u>	<u>AA-10</u>
<u>F</u>	<u>67119</u>	<u>Lot 45</u>	<u>AA-7</u>
<u>F</u>	<u>66510</u>	<u>Lot 48</u>	<u>AA-10</u>

GEND	ID	Lot	Reg #
M	62156	Lot 17	FB55905
M	62806	Lot 3	FB60240
M	65340	Lot 20	FB71404
M	64871	Lot 64	FB71406
M	62819	Lot 5	FB60242
M	62796	Lot 6	FB60238
M	53679	Lot 63	FB51438
M	62803	Lot 7	FB60239
M	49798	Lot 66	FB48579
M	60171	Lot 67	FB48578
M	64318	Lot 4	FB66324
M	62815	Lot 8	FB60241
M	64388	Lot 9	FB66325
M	64387	Lot 10	FB66326
M	64396	Lot 11	FB66327
M	64413	Lot 12	FB66328
M	65371	Lot 55	FB71407
M	64910	Lot 30	FB71409
M	64914	Lot 31	FB71410
M	64907	Lot 19	FB71411
M	53394	Lot 68	FB48583
M	65436	Lot 15	FB71412
M	65354	Lot 65	FB71405
<u>M</u>	<u>66372</u>	<u>Lot 36</u>	<u>AA-4</u>
<u>M</u>	<u>66384</u>	<u>Lot 37</u>	<u>AA-4</u>
<u>M</u>	<u>65714</u>	<u>Lot 38</u>	<u>AA-7</u>
<u>M</u>	<u>65737</u>	<u>Lot 39</u>	<u>AA-7</u>
<u>M</u>	<u>56322</u>	<u>Lot 54</u>	<u>AA-5</u>
FOR LOT 54: DAM - SEE LOT 18 - 53389			
<u>(FB48582) SIRE Shigeshigetani (FB2907)</u>			
<u>M</u>	<u>66358</u>	<u>Lot 24</u>	<u>VA-10</u>
<u>M</u>	<u>65682</u>	<u>Lot 47</u>	<u>VA-4</u>
FOR LOT 47: DAM LOT 27 - 60062(FB47893)			
<u>SIRE Shigeshigetani (FB2907)</u>			
<u>M</u>	<u>66462</u>	<u>Lot 52</u>	<u>AA-8</u>
<u>M</u>	<u>67090</u>	<u>Lot 41</u>	<u>AA-4</u>
<u>M</u>	<u>67112</u>	<u>Lot 21</u>	<u>AA-7</u>

## EMBRYOS

15-E	6679/Trent N346
27-A	Lot 27 49803/ OCD Macho Mouse
42-A	Lot 42 53414/ OCD Macho Mouse
42-B	Lot 42 53414/Marblemax
42-C	Lot 42 53414/Trent N346

42-D	Lot 42 53414 / Q38
49-A	Lot 49 49822/Trent 100
49-B	Lot 49 49822 / Q38
50-A	Lot 50 61414/Marblemax B901
50-B	Lot 50 61414 / Q38

**INSPECTION OF CATTLE** At Hosking Sales, cattle will be available for inspection on Thursday, Nov. 18 through start of sale. On-farm cattle viewing is available by appointment up before Wednesday, Nov 17.

**To make an on-farm viewing appointment, request photos and inquire, please contact:**

**Adam Dresser, HERDSMAN**  
**716-474-1193**  
**bomber312@hotmail.com**

**REAL-TIME BIDDING** COWBUYER.com is providing real-time bidding of this sale via the internet. Live audio and live video will allow registered buyers to bid on the animals as if they were present. Buyers must **REGISTER PRIOR to SALE DAY** by visiting COWBUYER.com or contact:

**Aaron Ray Tompkins 336-363-4639 / atompkin@vt.edu**

**HERD HEALTH** Cattle are ready to ship immediately. Interstate health charts will be provided on sale day. All costs for exporting cattle are the buyer's responsibility and expense.

**All cattle are negative BVD tested.**

**All cattle will have certificate of veterinarian inspection.**

**All cattle are up-to-date with vaccinations.**

#### THE TERMS OF THE SALE

All animals sell under the standard terms and conditions adopted by the American Wagyu Association.

All attendees wishing to participate in the sale must be registered with the sales management and must obtain a buyer's number.

Cash or good check. Nothing removed until settled for. Credit cards (Mastercard and Visa) will be accepted with a 4% fee. Absentee buyer and Internet buyer payments can be wired to the Sale Manager's Custodial account or paid by Mastercard or Visa within 48 hours after the sale and before cattle can be released.

All cattle have been pregnancy examined. Females bred when sold and pronounced in calf are presumed pregnant but pregnancy is not guaranteed. The seller makes no warranty that pregnant cows will deliver calves or that they will carry full term.

All sales are FINAL.

Please examine your purchases before the close of the sale.

All animals are sold to be right in every way unless otherwise announced. Report any discrepancies to the sale management immediately. At close of the sale, all sales will be considered final and there can be no recourse.

#### HEALTH

Cattle examined for pregnancy and inoculated for shipping fever.

Announcements from the auctioneer box take precedence over the catalog and any prior released information.

**GENETIC DEFECT TESTS** Cattle selling genetic free by test or pedigree of known breed's genetic defects.

**TRUCKING** Buyers are responsible for their own trucking arrangements for all lots (live, embryo and semen).

**Bob Witheral / 845-895-3463**

**Bostelman Livestock Transportation / 607-639-1234**

**Lathrop Trucking / 847-426-5009**

**Spuds Trucking / Alan Paulson / 605-868-9028**

All cattle become the buyer's risk as soon as sold. Cattle will be cared for at the yards at seller's expense for 48 hours. After that, all costs are the buyer's responsibility. The weekly sale is on Monday. So please ship your cattle immediately due to space requirements.

**LIABILITY** All persons attending the sale and related functions do so at their own risk. Oakfield Corners, Hosking Sales, LLC and its employees and representatives assume no liability, legal or otherwise, for any accidents or injuries that may occur.

**IDENTIFICATION OF CATTLE** Lot numbers on the cattle will correspond to the sale catalog.

**LUNCH** Will be available on sale day.

#### LODGING

**Cooperstown, NY** website: [THISISCOOPERSTOWN.COM](http://THISISCOOPERSTOWN.COM)

- HOLIDAY INN EXPRESS  
- BEST WESTERN  
- COMFORT INN

**Binghamton, NY** Courtyard by MARRIOTT (607) 644-1000  
HOLIDAY INN (607) 722-1212

**Oneonta, NY** HOLIDAY INN EXPRESS (607) 684-2000

**Utica, NY** website: [ONEIDACOUNTYTOURISM.COM](http://ONEIDACOUNTYTOURISM.COM)







**Dam Lots 1 to 17 - TBR TOMIKO 2 7 6679F AA Tend 10**

From Triangle B program. Prolific brood cow - 16 progeny sell and 1 embryo lot. Doi blood from Hyogo, Japan - Kobe Beef origin. AA-10 donor averaging 5 embryos over 5 IVF collections! Produced 25 IVF embryos.

*Coming from storied Triangle B program in Oklahoma you know this donor is backed by nothing but performance on top of performance! Since she is linebred former #1 marbling bull for many years JVP Fukutsuru 068 top and bottom with some Monjiro top and bottom by way of Michifuku and Sanjiro this heifer is LOADED with top of the line Doi blood from Hyogo, Japan where Kobe Beef comes from!*



**Sire Lot 1 - WORLD K'S MICHIFUKU**



**Lot 1  
#65460**

**Lot 1 *Female* OCD MICH TREASURE 5460J ET**

**#65460** Born 06/03/2021 FB71403 Black AA Tend 10

YASUMI DOI [TAYASU DOI 7208 ✕ DAI 4 FUKUMUSUME]  
MONJIRO 11550  
HARUMI 1086409 [TAMORI DOI 7663 ✕ JAPANESE COW BLACK]

**WORLD K'S MICHIFUKU**

TANISHIGE 1526 [YASUTANI DOI ✕ TETSUSHIGE 5 101117]  
MICHIKO 655635  
MICHIFUKU 494290 [KAMINAKA-13 10804 ✕ JAPANESE COW BLACK]  
  
JVP FUKUTSURU-068 [DAI YASUTSURU 774 ✕ TERUYASU 649663]  
TBR YASUKANEKO 1074X  
TBR UMEKO 8020U [WORLD K'S SANJIROU ✕ BR MS TAKAZAKURA 0652]

**TBR TOMIKO 2 7 6679F AA Tend 10**

BAR R 12P [DAI 2 YASUTSURU 774 ✕ TERUYASU 649663]  
TBR TOMIKO 2 7040T  
BAR R MISS 24H [WORLD K'S MICHIFUKU ✕ JVP MS KIKUCHISA 19E]

**Open Heifer / Two Generations AA / 10**  
**Dam from Triangle B Program Oklahoma**  
**Direct from Doi line Tajimas in Hyogo, Japan**

*Here's a chance to get a beautiful direct daughter of the great original import bull Michifuku! Mich came straight from Hyogo, a 100% Doi line masterpiece directly sired by Monjiro, a legendary marbling bull in Japan who's semen sold for \$50,000 per straw on the black market in mid 90's when USA exports from Japan were being worked out. Her dam came straight from the great Triangle B program in Oklahoma and features a focus on high Tajima marbling genetics making this heifer one of the highest Doi line animals in the sale. The Doi line in Hyogo, Japan is famous for being the line of Wagyu that produces fabled Kobe Beef. To this day Doi line Tajimas are considered to produce the most superior tasting fat of all lines of Wagyu.*

# Fullblood Wagyu



## Lots 2 + 3

WORLD K'S SANJIROU [WORLD K'S MICHIFUKU ✕ WORLD K'S SUZUTANI]  
 BAR R NAKAGISHIRO 56T  
 WORLD K'S NAKAGISHI 5 [KENRYU 1905 ✕ NAGAYOSHI 472016]

## ◀ OCD HARU 44418E ET

WORLD K'S SHIGESHIGETANI [YASUTANI DOI ✕ TETSUSHIGE 5 101117]  
 STUD HIKO 417  
 LMR MS ITOZURUDOI 8164U [ITOZURU DOI ✕ CF 503]

TBR TOMIKO 2 7 6679F AA Tend 10 [SAME DAM AS LOT 1]



Lot 2 Open Heifer  
#62762



Lot 3  
#62806

Lot 2 **Female** OCD HARU TORRENT 62762H ET #62762 Born 10/03/2020 Pending Black AA Tend 7

Lot 3 **Bull** OCD HARU TOFU 2806H ET

#62806 Born 10/10/2020 FB60240 Black AA Tend 10

LOT 3 [Bull] Two Generations AA / 10

Here is another standout AA-10 bull and AA-7 heifer with a double linebred "queen of the breed" herself Suzutani sire on top and a powerhouse high Tajima dam featuring the former #1 marbling sire for many years Fukutsuru 068 as well as two Monjiro bred bulls Sanjiro and Michifuku. Monjiro was so potent and powerful that straws of his semen were selling for \$50,000 a straw in the mid-90s at the time of US imports. This bull and heifer have Monjiro in ALL 4 LEGS OF HIS PEDIGREE! Some powerful stuff here!

Lot 4 **Bull** OCD ITO TORCH 4318J ET

#64318 Born 01/13/2021 FB66324 Black AA Tend 7



Lot 4  
#64318

### Balanced Genetic Package

This AA-7 bull is from the great Itoshigefuji 147 sire line. 147 was the largest bull ever exported from Japan with a reported live weight of over 2600 pounds! He has been very lightly utilized in herds around the world because he is a recessive disorder carrier but this bull's sire is free of all recessives so you get all the good of a 147 line sire without the bad! This bulls' top side also sports the great Kimifuku 3 bull which is reportedly Mr Takeda's best marbling bull who is heavily utilized in his feeder program here in USA. This bull's bottom side is stacked with classic high marbling Tajima lines featuring 068, Sanjiro and Mich! Great opportunity to get an outstanding balanced genetic package!

SIRE 9059W adds rare growth and milk genetics of 147 while maintaining marbling from a strong carcass performance bottom side of pedigree - a unique blend of growth and marbling. His sire TF Itoshigefuji 147 is THE LARGEST bull ever exported from Japan - reportedly 2700+ lbs that throws extreme frame and growth. Since 147 is a carrier, utilizing a carrier-free son like 9059W is a great way to add these rare 147 genetics without bringing recessive disorders into your herd. His dam is a marbling machine sired by a great Takeda bull Kimifuku 3 and a Hikokura line cow.

ITOFUJI 483 [DAI 7 ITOZAKURA ✕ JAPANESE COW BLACK]  
 ITOSHIGEFUJI  
 DAI 30 NOBORU J920752 [ITOMICHI ✕ DAI 10 NOBORU 3]

TBR ITOSHIGEFUKU 9059W

KIMIFUKU 3 [TANIFUKU-DOI ✕ YUKIFUKU - J558707]  
 TF 713  
 HIKOKURA 1/10 [ITOMICHI ✕ JHIKOKURA 1/7]

TBR TOMIKO 2 7 6679F AA Tend 10 [SAME DAM AS LOT 1]







Lot 5 **Steer** OCD HARU TABASCO 2819H ET

Lot 6 **Steer** OCD HARU TACO 2796H ET

Lot 7 **Steer** OCD HARU TORTILLA 2803H ET

Lot 8 **Steer** OCD HARU TOAST 2815H ET



Lot 5 #62819



Lot 6 #62796



Lot 8 #62815



Lot 7 #62803

## Lots 5 to 8

SAME PARENTAGE AS LOTS 2 + 3

WORLD K'S SANJIROU [WORLD K'S MICHIFUKU ✕ WORLD K'S SUZUTANI]  
 BAR R NAKAGISHIRO 56T  
 WORLD K'S NAKAGISHI 5 [KENRYU 1905 ✕ NAGAYOSHI 472016]

### ◀ OCD HARU 44418E ET

WORLD K'S SHIGESHIGETANI [YASUTANI DOI ✕ TETSUSHIGE 5 101117]  
 STUD HIKO 417  
 LMR MS ITOZURUDO 8164U [ITOZURU DOI ✕ CF 503]

JVP FUKUTSURI-068 [DAI YASUTSURI 774 ✕ TERUYASU 649663]  
 TBR YASUKANEKO 1074X  
 TBR UMEKO 8020U [WORLD K'S SANJIROU ✕ BR MS TAKAZAKURA 0652]

TBR TOMIKO 2 7 6679F AA Tend 10 [SAME DAM AS LOT 1]

BAR R 12P [DAI 2 YASUTSURI 774 ✕ TERUYASU 649663]  
 TBR TOMIKO 2 7040T  
 BAR R MISS 24H [WORLD K'S MICHIFUKU ✕ JVP MS KIKUCHISA 19E]

#62819 Born 10/12/2020 FB60242 Black AA Tend 9

#62796 Born 10/09/2020 FB60238 Black AA Tend 9

#62803 Born 10/10/2020 FB60239 Black AA Tend 8

#62815 Born 09/02/2020 FB60241 Black AA Tend 7



# Fullblood Wagyu

## Lots 9 to 12

SEE LOT 4 FOR SIRE DESCRIPTION

ITOFUJI 483 [DAI 7 ITOZAKURA ✕ JAPANESE COW BLACK]  
ITOSHIGEFUJI  
DAI 30 NOBORU J920752 [ITOMICHI ✕ DAI 10 NOBORU 3]

### TBR ITOSHIGEFUKU 9059W

KIMIFUKU 3 [TANIFUKU-DOI ✕ YUKIFUKU - J558707]  
TF 713  
HIKOKURA 1/10 [ITOMICHI ✕ JHIKOKURA 1/7]

JVP FUKUTSURU-068 [DAI YASUTSURU 774 ✕ TERUYASU 649663]  
TBR YASUKANEKO 1074X  
TBR UMEKO 8020U [WORLD K'S SANJIROU ✕ BR MS TAKAZAKURA 0652]

### TBR TOMIKO 2 7 6679F AA Tend 10 [SAME DAM AS LOT 1]

BAR R 12P [DAI 2 YASUTSURU 774 ✕ TERUYASU 649663]  
TBR TOMIKO 2 7040T  
BAR R MISS 24H [WORLD K'S MICHIFUKU ✕ JVP MS KIKUCHISA 19E]



Lot 9 **Steer** OCD ITO TATSUO 4388J ET

#64388 Born 01/24/2021 FB66325 Black AA Tend 7

Lot 10 **Steer** OCD ITO TAMA 4387J ET

#64387 Born 01/24/2021 FB66326 Black AA Tend 7

Lot 11 **Steer** OCD ITO TOSH 4396J ET

#64396 Born 01/26/2021 FB66327 Black AA Tend 7

Lot 12 **Steer** OCD ITO TOSHIBA 4413J ET

#64413 Born 01/30/2021 FB66328 Black AA Tend 7

Lot 12 Photo upon request



Lot 9 #64388



Lot 10 #64387



Lot 11 #64396



Sire Lots 13 to 15 - WORLD K'S SHIGESHIGETANI



Dam Lots 1 to 17 - TBR TOMIKO 2 7 6679F AA Tend 10

Lot 13 **Female** OCD SHIG TARA 5407J ET

Lot 14 **Female** OCD SHIG TIANA 5417J ET

Lot 15 **Bull** OCD SHIG TATE 5436J ET

#65407 Born 05/20/2021 FB71401 Black AA Tend 7

#65417 Born 05/23/2021 FB71402 Black AA Tend 5

#65436 Born 05/27/2021 FB71412 Black VA Tend 5

### Lots 13 to 15

Dam from Triangle B Program Oklahoma  
Direct from Doi line Tajimas in Hyogo, Japan  
From Queen of the Breed Suzutani

MONJIRO 11550 [YASUMI DOI \* HARUMI 1086409]

WORLD K'S HARUKI 2

SAKURA 2 741638 [KENRYU 1905 \* NAGAYOSHI 472016]

### WORLD K'S SHIGESHIGETANI

TANISHIGE 1526 [YASUTANI DOI \* TETSUSHIGE 5 101117]

WORLD K'S SUZUTANI

SUZUNAMI 472255 [SHIGESHIGENAMI 10632 \* SUZUKO 289535]

JVP FUKUTSURU-068 [DAI YASUTSURU 774 \* TERUYASU 649663]

TBR YASUKANEKO 1074X

TBR UMEKO 8020U [WORLD K'S SANJIROU \* BR MS TAKAZAKURA 0652]

TBR TOMIKO 2 7 6679F AA Tend 10 [SAME DAM AS LOT 1]

BAR R 12P [DAI 2 YASUTSURU 774 \* TERUYASU 649663]

TBR TOMIKO 2 7040T

BAR R MISS 24H [WORLD K'S MICHIFUKU \* JVP MS KIKUCHISA 19E]

### LOTS 13 + 14

#### Open Heifers [Maternal Sisters Lots 1,2,13,14,16]

Here we have a direct daughter of the great foundation bull Shigeshe-tani and a sterling bred donor from the Triangle B program in Oklahoma. Shigeshe-tani is a standout son of the great Nami line donor cow Suzutani who is also the dam of Sanjiro and Sanjiro 3 among many other legends. The Nami line is a substrain if Tajima famous for extreme fineness and high marbling quality. Shigeshe-tani's sire Haruki II was one of two direct sons of Monjiro that were imported. Monjiro was one of the all time great sires in Japan with semen selling on the black market for \$50,000 at one time. This heifer also has the former #1 marbling bull Fukutsuru 068 on her bottom side. Plenty to be excited about here!

#### LOT 15 [Bull]

This bull is sired by the great Shigeshe-tani, one of Suzutani's most influen-tial sons who has made quite a name for himself around the world with the consistency of his outstanding marbling ability. Shigeshe-tani is one of the most time tested bulls in the world and everywhere he is tried he outper-forms. In Australia he was used to produce a group of several thousand F1'a and over 90% graded prime and above! This bull's grand dam Suzutani is the queen of the breed after producing so many influential bulls and cows that continue to shape the direction of the breed. Aside from Sanjiro and Sanjiro 3 when bred to Michifuku, and Shigeshe-tani when bred to Haruki II, she also produced the great Australian bull Shikikan when bred to Takazakara who was #1 marbling bull in Australia for many years. The bottom side of this bull's pedigree features the Monjiro in both legs with a dam direct sired by the for-mer #1 marbling bull Fukutsuru 068. This bull should add all the marbling you could ask for and produce the kind of high value F1's the feedlots love!





# EMBRYOS

Fullblood Wagyu

DONOR DAM 6679F X TRENT BRIDGE N346 TBRFN346

## Trent Bridge N346 NOVEMBER 2021 WAGYU BREEDPLAN

TRAITS ANALYSED: 200WT, Genomics  
Number of Herds: 2  
Progeny Analysed: 40



TRENT BRIDGE N346 ET

TRENT BRIDGE N346		TBRFN346		NOVEMBER 2021 WAGYU BREEDPLAN										
	Gestation Length (days)	Birth Wt (kg)	200 Day Wt (kg)	400 Day Wt (kg)	600 Day Wt (kg)	Mat Cow Wt (kg)	Milk (kg)	Scrotal Size (cm)	Carcase Wt (kg)	Eye Muscle Area (sq cm)	Rump Fat (mm)	Retail Beef Yield (%)	Marble Score	Marble Fineness (%)
EBV	+0.3	+1.6	+10	+18	+29	+50	+8	-0.5	+39	+5.0	+2.3	-0.8	+2.1	+0.50
Accuracy	74%	82%	84%	77%	77%	67%	64%	59%	69%	57%	59%	51%	62%	57%
Breed Avg. EBVs for 2019 Born Calves for Percentiles														
EBV	+0.0	+1.0	+9	+15	+18	+21	+0	-0.2	+15	+1.4	-0.3	+0.1	+0.8	+0.16

## Lot 15E Embryos 2 [Two] #1 Direct Transfer IVF 3 [Three] #2 Direct Transfer IVF

SHIPPING COSTS PAID BY BUYER

WORLD K'S MICHIFUKU [MONJIRO 11550 X MICHIKO 655635]  
SUMO CATTLE CO MICHIFUKU F126  
SUMO CATTLE CO HANA C152 [TF ITOHANA 2 X SUMO MICHIFUKU U2208 ET]

### TRENT BRIDGE N346 ET

ITOSHIGENAMI [SHIGESHIGENAMI J10632 X FUKUYUKI]  
TRENT BRIDGE F F0118  
TRENT BRIDGE F C215 [KITATERUYASUDO J2810 HONGEN X TAMARIND T4 DAI 2 KINNTOU05/2 ET]

IMUFQTF148 ITOSHIGENAMI [DAI YASUTSURU 774 X TERUYASU 649663]  
TBR YASUKANEKO 1074X  
CCCFX0009 BALD RIDGE SAKAN X09 (AI) (ET) [WORLD K'S SANJIROU X BR MS TAKAZAKURA 0652]

### TBR TOMIKO 2 7 6679F AA Tend 10 [SAME DAM AS LOT 1]

BAR R 12P [DAI 2 YASUTSURU 774 X TERUYASU 649663]  
TBR TOMIKO 2 7040T  
BAR R MISS 24H [WORLD K'S MICHIFUKU X JVP MS KIKUCHISA 19E]



From Triangle B Program Oklahoma  
Direct from Doi line Tajimas in Hyogo, Japan  
From Queen of the Breed Suzutani



Sire Lot 16 - TBR KIKUTNAMI 4051A



Lot 16 #64726

**Lot 16 Female OCD 4051A TALLY 4726J ET**

**#64726** Born 04/11/2021 FB66329 Black AA Tend 9

TANIFUKU-DOI [YASUTANI DOI ✕ KIKUTSURI 978542 ]  
TF KIKUTSURUDOI  
YASUTSURI 509605 [YASUTANI DOI ✕ JAPANESE COW BLACK]

**TBR KIKUTNAMI 4051A**

ITOSHIGENAMI [SHIGESHIGENAMI 10632 ✕ YFUKUYUKI]  
IWG MS ITOSHIGENAMI 035X  
CF504 [ITOSHIGENAMI ✕ HIKOKURA 1/10]

TBR YASUKANEKO 1074X

**TBR TOMIKO 2 7 6679F AA Tend 10** [SAME DAM AS LOT 1]

TBR TOMIKO 2 7040T

**Open Heifer**

This heifer's sire is one of the most special bulls in the world! Her maternal grandsire TF Kikutsuru Doi 146 had a sire and dam who were both sired by the same bull as the all time GOAT in Japan Yasufuku J930! Yasutani Doi was a main go to bull in Hyogo Japan where Kobe Beef comes from for many years and his greatest life's work was Yasufuku J930 who to this day is considered the greatest bull Japan has ever produced and he sits at #1 in Kenichi Ono's book Most Influential Wagyu. The issue with 146 is that his semen as severe motility issues and VERY FEW fullblood offspring have ever been produced by him. The only way to get any is to spend lots of money on IVF procedures and even then many times you will get zero conversion from oocytes to embryos. Well, they used 146 semen to get a carrier free bull from an ItoshigeNami over ItoshigeNami dam to get this heifer's sire! 148 is the only Nami line bull we have which is the dominant line of Tajima in Japan today. Add a heavy Doi line bottomside and you have a truly special female acquisition opportunity here!



Sire Lot 17 - HLW KIKUYASU AA10

**SIRE AA10** Well balanced pedigree for breeding stock or meat production. Dam comes from Crescent Harbor Ranch program. Maternal Brother to sire MFC Itomoritaka 0-41.



Lot 17 #62156

**Lot 17 Bull OCD TOMIKO TOMATO 2156H ET**

**#62156** Born 06/08/2020 FB55905 Black AA Tend 10

JVP KIKUYASU-400 [KIKUYASU DOI 575 ✕ FUKUYOSHI 703223]  
MFC KIKUYASU 9-16  
MJB MS TAKAGUNI 074K [WORLD K'S TAKAZAKURA ✕ HR MS KITAGUNI 037H]

**HLW KIKUYASU AA10**

WORLD K'S MICHIFUKU [MONJIRO 11550 ✕ MICHIKO 655635]  
CHR MS MICHIFUKU 209S  
CHR MS KITAGUNI 84L [WORLD K'S KITAGUNI JR. ✕ CHR MS KIKUSHIGE 01]

**TBR TOMIKO 2 7 6679F AA Tend 10** [SAME DAM AS LOT 1]

**2 Generations AA / 10**

**LOT 16** Here we have a stunning 17 month old AA-10 high Tajima bull ready to go to work or take to the collection barn! With a well over 60% Tajima pedigree you know the marbling is going to be there with the added bonus of being triple linebred Takazakara, the great foundation composite bull that came in with the World K shipment from Japan having been hand selected from 100's of bulls there for his overpowering phenotype and sire line coming from Takaei 1412 who was a standout son of the all time GOAT in Japan, none other than Yasufuku J930 which made Takazakara a grandson of the great Yasufuku himself so that triple linebred Tak that you see could also be described as triple linebred Yasufuku J930, a legendary bull which to this day is considered the king of all bulls of all time in Japan!



# Fullblood Wagyu

## Lots 18 + 19

YASUMI DOI [TAYASU DOI 7208 ✕ DAI 4 FUKUMUSUME]  
 MONJIRO 11550  
 HARUMI 1086409 [TAMORI DOI 7663 ✕ JAPANESE COW BLACK]

### WORLD K'S MICHIFUKU

TANISHIGE 1526 [YASUTANI DOI ✕ TETSUSHIGE 5 101117]  
 MICHIKO 655635  
 MICHIFUKU 494290 [KAMINAKA-13 10804 ✕ JAPANESE COW BLACK]  
 MFC KIKUYASU 9-16 [JVP KIKUYASU-4004 ✕ MJB MS TAKAGUNI 074K]  
 HLW KIKUYASU AA10  
 CHR MS MICHIFUKU 209S [WORLD K'S MICHIFUKU ✕ CHR MS KITAGUNI 84L]

### OCD KIKU HIRO 389G ET AA Tend 10

BAR R NAKAGISHIRO 56T [STUD HIKO 417 ✕ WORLD K'S NAKAGISHI 5]  
 OCD 44426E ET  
 STUD HIKO 417 [WORLD K'S SHIGESHIGETANI ✕ LMR MS ITOZURUDO 8164U]



**Dam Lots 18 to 24 - OCD KIKU HIRO 389G ET #53389**  
 AA Tend 10

*This cow #53389 [born 9/24/2019] is being offered during the sale as a Finished Heifer.*

From Bar R program in northwest  
 Triple Monjiro pedigree

*Outstanding Hikokura maternal line with added prestige of being a perfect AA-10 on SCD and Tenderness score! Her maternal sire 56T comes from Dr. Jerry Reeves's "Original Gangster" Bar R program in the northwest. Jerry known for being a world pioneer in the Wagyu breed and his 56T bull from two original import animals features prominently in this cow's stellar triple Monjiro pedigree! Monjiro semen was selling for \$50,000 a straw in the mid 90s at the time of the original animal imports and as the sire of Michifuku and Haruki II you sure get plenty of it in this one! And did we mention she is proven consistent embryo machine yielding an average of 5 IVF embryos over 5 collections!*



**Sire Lots 18 + 19**  
**WORLD K'S MICHIFUKU**

**Lot 18 Female OCD MICH HOORAY 4881J ET #64881 Born 05/10/2021 FB71398 Black AA Tend 8**



Open Heifer

*Here is one more beautiful Michifuku daughter from the famous Hikokura line cow family that is loaded top and bottom with classic Doi blood straight out of Hyogo where Kobe Beef comes from! The Hikokuras were imported by my Takeda himself and are heavily utilized in his beef operation here in the USA to this day! They are known for their outstanding balance of growth, milk and marbling and have withstood the test of time. Great opportunity to get an extremely high Tajima female with the added value of Hikokura cow family mitochondrial DNA coursing through their veins.*

**Lot 19 Bull OCD MICH HAKIM 4907J ET #64907 Born 05/14/2021 FB71411 Black AA Tend 7**



LOT 19

*Here is a great quadruple linebred Monjiro bull by way of Michifuku one of two Monjiro sons that came over from Japan and Haruki II the only other Monjiro son to make the trip. Monjiro was an elite carcass bull in Japan. This bull's pedigree also sports Kikuyasu 400 the largest 100% Tajima ever exported from Japan weighing in over 1900 lbs as well as the GOAT carcass bull Itozuru Doi 151 who is still the primary bull used by A to Z feeders in Iowa to make feeder steers for Mr Takeda himself.*



## Lot 20 **Bull** OCD 1074X HECTOR 5340J ET

Born 05/02/2021 FB71404 Black AA Tend 10 #65340

### Two Generations AA / 10

Pedigree packed with breed legends

*This beautiful AA-10 bull's two grandsires are none other than the former #1 marbling bull for many years Fukutsuru 068 and heavily utilized AI sire Kikuyasu AA-10 who was also an AA-10 himself (name implies). With this bull you get cutting edge of science supporting you and your herd for years to come. These SCD AA bulls have the lowest melting point fat you can get and the 10 score on tenderness correlates to the most tender meat you can get. Bringing home a beautiful, healthy AA-10 bull backed by the highest quality Tajima bloodlines such as this one is like cheating all the way to the front of the line. Outstanding opportunity here!*

DAI 2 YASUTSURU 774 [YASUMI DOI ✕ KIKUTSURU 978542]  
JVP FUKUTSURU-068  
TERUYASU 649663 [KIKUTERU DOIA ✕ YASUTSURU 509605]

### TBR YASUKANEKO 1074X

WORLD K'S SANJIROU [WORLD K'S MICHIFUKU ✕ WORLD K'S SUZUTANI]  
TBR UMEKO 8020U  
BR MS TAKAZAKURA 0652 [WORLD K'S TAKAZAKURA ✕ JVP MS FUKUKANE 05E]

MFC KIKUYASU 9-16 [JVP KIKUYASU-4004 ✕ MJB MS TAKAGUNI 074K]  
HLW KIKUYASU AA10  
CHR MS MICHIFUKU 209S [WORLD K'S MICHIFUKU ✕ CHR MS KITAGUNI 84L]

### OCD KIKU HIRO 389G ET AA Tend 10 [SAME DAM AS LOT 18]

BAR R NAKAGISHIRO 56T [STUD HIKO 417 ✕ WORLD K'S NAKAGISHI 5]  
OCD 44426E ET  
STUD HIKO 417 [WORLD K'S SHIGESHIGETANI ✕ LMR MS ITOZURUDOI 8164U]



Lot 20  
#65340



## Lot 21 **Bull** OCD SHIG HITOSHI 7112J ET #67112 Born 10/04/2021 Black Pending Reg AA Tend 7



MONJIRO 11550 [YASUMI DOI ✕ HARUMI 1086409]  
WORLD K'S HARUKI 2  
SAKURA 2 741638 [KENRYU 1905 ✕ NAGAYOSHI 472016]

### WORLD K'S SHIGESHIGETANI

TANISHIGE 1526 [YASUTANI DOI ✕ TETSUSHIGE 5 101117]  
WORLD K'S SUZUTANI  
SUZUNAMI 472255 [SHIGESHIGENAMI 10632 ✕ SUZUKO 289535]

### OCD KIKU HIRO 389G ET AA Tend 10 [SAME DAM AS LOT 18]

### Dam from Triangle B Program Oklahoma Triple Monjiro pedigree

*This bull sired by the great Shigesigetani, one of Suzutani's most influential sons who has made quite a name for himself around the world with the consistency of his outstanding marbling ability. Shigesigetani is one of the most time tested bulls in the world and everywhere he is tried he outperforms. In Australia he was used to produce a group of several thousand F1's and over 90% graded prime and above!*



# Fullblood Wagyu

## Lots 22 to 24

Dam from Triangle B Program Oklahoma

ITOHIKARI  
MITSUHIKOKURA 149  
HIKOKURA 3/9

TBR MITSUITOFUKU 2149Y

ITOSHIGEFUJI  
TBR HIKOFUKU 4 9064W  
TF 713

MFC KIKUYASU 9-16 [JVP KIKUYASU-4004 ✕ MJB MS TAKAGUNI 074K]  
HLW KIKUYASU AA10  
CHR MS MICHIFUKU 209S [WORLD K'S MICHIFUKU ✕ CHR MS KITAGUNI 84L]

OCD KIKU HIRO 389G ET AA Tend 10 [SAME DAM AS LOT 18]

BAR R NAKAGISHIRO 56T [STUD HIKO 417 ✕ WORLD K'S NAKAGISHI 5]  
OCD 44426E ET  
STUD HIKO 417 [WORLD K'S SHIGESHIGETANI ✕ LMR MS ITOZURUDOI 8164U]



**Lot 22 Female** OCD MITSUIT HIYA 5757J ET #65757 Born 08/28/2021 Black Pending Reg AA Tend 10

**Lot 23 Female** OCD MITSUIT HIDENSEEK 5735J ET #65735 Born 08/21/2021 Black Pending Reg AA Tend 10

### LOTS 22 + 23

These two heifers are out of a AA-10 dam and exceptional and rare sire, TF Mitsuhiokura 149 son 2149Y. Mr Takeda described 149 as a "Precious Jewell" who is very rare in Wagyu pedigrees because he is a recessive carrier, however, his son and the sire of these two heifers 2149Y is carrier free so you get 149 genetics in a carrier free package out of an AA-10 cow with these two heifers! The bottom side of these 2149Y features a Hikokura line cow sired by the largest bull that ever came from Japan TF Itoshigefuji 147 who reportedly weighed over 2600 lbs! The maternal grand sire of 2149Y is Mr Takeda's personal Kimifuku 3 bull utilized heavily in the Takeda feeder program here in the USA as he is known as the best marbling of all the Takeda bulls. What an awesome balance between marbling and growth here!



**Lot 24 Bull** OCD MITSUIT HIROKI 6358J ET #66358 Born 08/25/2021 Black Pending Reg VA Tend 10

This bull is sired by a very rare bloodline bull Mitsuhiokura 149 who is a recessive carrier but this bull's sire is free of the genetic disorder so you get the benefit without the bad. 149 is described by Mr Takeda as a "Jewell" that is not used as heavily as he should due to being a recessive carrier. This bull gives you a chance to bring those rare 149 genetics to your herd.



## Lot 26 **Female** OCD 1074X HOLIDAY 891H ET #54891

Born 08/25/2020 FB60235 Black VA Tend 7

Triple linebred Suzutani

Here is a triple linebred Suzutani female from the Hikokura cow family! The Hikokuras are an elite cow family imported by the great Shogo Takeda himself! Mr Takeda's life's work was bringing Wagyu to the west and to this day he has Wagyu steers fed out in Iowa and shipped back to supply his chain of steakhouses in Japan. The reason cow families get so much attention from experienced breeders is because the mitochondrial DNA is unique to every cow family, remains virtually unchanged for thousands of generations and only passed from the dam. Each cell has millions of mitochondria which are the literal powerhouses of the cell and perhaps nothing will determine overall metabolism characteristics like mitochondrial DNA so now you see why the very best cow families like the Hikokura maternal line are so highly prized!



DAI 2 YASUTSURU 774 [YASUMI DOI x KIKUTSURU 978542]  
JVP FUKUTSURU-068  
TERUYASU 649663 [KIKUTERU DOIA x YASUTSURU 509605]

### TBR YASUKANEKO 1074X

WORLD K'S SANJIROU [WORLD K'S MICHIFUKU x WORLD K'S SUZUTANI]  
TBR UMEKO 8020U  
BR MS TAKAZAKURA 0652 [WORLD K'S TAKAZAKURA x JVP MS FUKUKANE 05E]  
WORLD K'S SANJIROU [WORLD K'S MICHIFUKU x WORLD K'S SUZUTANI]  
BAR R NAKAGISHIRO 56T  
WORLD K'S NAKAGISHI 5 [KENRYU 1905 x NAGAYOSHI 472016]

### OCD 44426E ET VA Tend 5 Progeny 16

WORLD K'S SHIGESHIGETANI [WORLD K'S HARUKI 2 x WORLD K'S SUZUTANI]  
STUD HIKO 417  
LMR MS ITOZURUDOI 8164U [ITOZURU DOI x CF 503]

# EMBRYOS

DONOR DAM 803G ET X MACHO MOUSE  
FB51442 OWNER: SELECT SIRES

## Lot 27A **Embryos** 5 [Five] #1 Direct Transfer IVF

SHIPPING COSTS PAID BY BUYER

MFC ITOMORITAKA 0-41 [CHR MS MICHIFUKU 209S x ITOMORITAKA J2703]  
BAY ITO MACHO 177 [SIRE OF LOT 50]  
BAY FUJI MIKI 62 [ITOSHIGEFUJI x MISAMI]

### OCD MACHO MOUSE 404H ET AA Tend 10 [FLUSHMATE TO LOT 50]

BAR R JIRO 22T [JVP FUKUTSURU-068 x BAR R MISS 2N]  
JWW MACJIRO 317F AI  
WEBBCO 67J MAC 165D [2-K HIRAKAORU 167J x WEBBCO KITTY]

## LOT 27 OCD KIKU HANA 803G ET AA Tend 7

### OCD MACHO MOUSE 404H ET FB51442 AA 10

BW	ACC	RANK	WW	ACC	RANK	YW	ACC	RANK	MK	ACC	RANK	TM	RANK
-0.6	0.41	40	-9	0.29	90	-12	0.16	90	-2	0.12	65	-6	80





**LOT 27 - OCD KIKU HANA 803G ET AA Tend 7**  
Triple Monjiro pedigree / From Bar R program in northwest  
Proven Donor IVF 10 embryo avg on 6 collections  
12 Progeny Selling / 1 Embryo Lot / Flushmate to Lots 42,49

*Outstanding Hikokura maternal line. Her maternal sire 56T comes from Bar R program in the northwest. Plenty of Michifuku and Haruki II here.*

## Lot 27 **Donor** OCD KIKU HANA 803G ET

**#49803** Born 09/29/2019 FB48580 Black AA Tend 7

JVP KIKUYASU-400 [KIKUYASU DOI 575 \* FUKUYOSHI 703223]  
MFC KIKUYASU 9-16  
MJB MS TAKAGUNI 074K [WORLD K'S TAKAZAKURA \* HR MS KITAGUNI 037H]

### HLW KIKUYASU AA10

WORLD K'S MICHIFUKU [MONJIRO 11550 \* MICHIKO 655635]  
CHR MS MICHIFUKU 209S  
CHR MS KITAGUNI 84L [WORLD K'S KITAGUNI JR. \* CHR MS KIKUSHIGE 01]

WORLD K'S SANJIROU [WORLD K'S MICHIFUKU \* WORLD K'S SUZUTANI]  
BAR R NAKAGISHIRO 56T  
WORLD K'S NAKAGISHI 5 [KENRYU 1905 \* NAGAYOSHI 472016]

### OCD 44426E ET VA Tend 5 Progeny 16

WORLD K'S SHIGESHIGETANI [WORLD K'S HARUKI 2 \* WORLD K'S SUZUTANI]  
STUD HIKO 417  
LMR MS ITOZURUDOI 8164U [ITOZURU DOI \* CF 503]

### 12 Progeny Selling - Lots 28 to 39

*Beautiful 2 year old donor that is a flushmate to Lots 42,49. Averaged 10 IVF embryos over 6 collections.*



**SIRE AA10** Well balanced pedigree for breeding stock or meat production. Dam comes from Crescent Harbor Ranch program. Maternal Brother to sire MFC Itomoritaka 0-41.

## Lot 28 **Female** OCD SHIG HEKIMA 6300J ET #66300 Born 08/08/2021 Black Pending Reg AA Tend 4

### Triple Monjiro pedigree

*This heifer has same dam as Lots 29 to 39 but the great foundation sire Shigesigetani is the sire rather than 9059W. One would expect increased marbling from standout Suzutani son like Shigesigetani - a consistent performer among very best of foundation bulls. Her dam is an outstanding Hikokura maternal line donor. Her maternal sire 56T comes from Dr. Reeves' "Original Gangster" Bar R program - a world pioneer with import animals. Plenty of Michifuku and Haruki II in this one!*

MONJIRO 11550 [YASUMI DOI \* HARUMI 1086409]  
WORLD K'S HARUKI 2  
SAKURA 2 741638 [KENRYU 1905 \* NAGAYOSHI 472016]

### WORLD K'S SHIGESHIGETANI

TANISHIGE 1526 [YASUTANI DOI \* TETSUSHIGE 5 101117]  
WORLD K'S SUZUTANI  
SUZUNAMI 472255 [SHIGESHIGENAMI 10632 \* SUZUKO 289535]

### LOT 27 OCD KIKU HANA 803G ET AA Tend 7



Sire Lots 29 to 31 - WORLD K'S MICHIFUKU



Dam Lots 29 to 31 - OCD KIKU HANA 803G ET (LOT 27)  
AA Tend 7 / From Bar R program in northwest

**Lot 29 Female** OCD MICH HIDEHO 4921J ET #64921 Born 05/17/2021 FB71399 Black AA Tend 7

Dam From Bar R program in northwest  
Triple Monjiro pedigree  
Plenty of Michifuku and Haruki II in this one!

### Lots 29 to 31

YASUMI DOI [TAYASU DOI 7208 × DAI 4 FUKUMUSUME]  
MONJIRO 11550  
HARUMI 1086409 [TAMORI DOI 7663 × JAPANESE COW BLACK]

### WORLD K'S MICHIFUKU

TANISHIGE 1526 [YASUTANI DOI × TETSUSHIGE 5 101117]  
MICHIKO 655635  
MICHIFUKU 494290 [KAMINAKA-13 10804 × JAPANESE COW BLACK]

LOT 27 OCD KIKU HANA 803G ET AA Tend 7 [SAME DAM AS LOT 32]

**Lot 30 Bull** OCD MICH HAWK 4910J ET #64910 Born 05/15/2021 FB71409 Black AA Tend 7

**Lot 31 Bull** OCD MICH HOYT 4914J ET #64914 Born 05/16/2021 FB71410 Black AA Tend 7

### Elite carcass quality pedigree

These bulls are direct sons of the great original import bull Michifuku and out of a linebred Michifuku cow! Michifuku is one of the great utility bulls of the breed famous for throwing huge ribeyes and that supreme tasting Doi fat! Michifuku was chosen from 1000s of bulls in Japan due to his being a direct son of a great marbling bull in Japan named Monjiro whose semen was selling for \$50,000 in Japan in the mid 90's at the time of the US imports. This bull is a grandson of the great Monjiro! In fact close to 40% of his DNA comes from Monjiro so you get elite carcass quality heavily concentrated in these bulls in a nicely linebred package which will yield higher uniformity and consistency in quality.



Lot 29  
#64921



Lot 30  
#64910



**Lots 32 to 34 - Open Heifers  
Lots 35 to 39 - Bulls**

**Fullblood Wagyu**

ITOFUJI 483 [DAI 7 ITOZAKURA ✕ JAPANESE COW BLACK]  
ITOSHIGEFUJI  
DAI 30 NOBORU J920752 [ITOMICHI ✕ DAI 10 NOBORU 3]

**TBR ITOSHIGEFUKU 9059W**

KIMIFUKU 3 [TANIFUKU-DOI ✕ YUKIFUKU - J558707]  
TF 713  
HIKOKURA 1/10 [ITOMICHI ✕ JHIKOKURA 1/7]  
MFC KIKUYASU 9-16 [JVP KIKUYASU-4004 ✕ MJB MS TAKAGUNI 074K]  
HLW KIKUYASU AA10  
CHR MS MICHIFUKU 209S [WORLD K'S MICHIFUKU ✕ CHR MS KITAGUNI 84L]

**LOT 27 OCD KIKU HANA 803G ET AA Tend 7**

BAR R NAKAGISHIRO 56T [STUD HIKO 417 ✕ WORLD K'S NAKAGISHI 5]  
OCD 44426E ET  
STUD HIKO 417 [WORLD K'S SHIGESHIGETANI ✕ LMR MS ITOZURUDOI 8164U]



**Sire Lots 32 to 39 - TBR ITOSHIGEFUKU 9059W**  
See Lot 4 for Sire Description

**Lot 32 Female OCD ITO HAIA 5758J ET**

**#65758** Born 08/28/2021 Black Pending Reg AA Tend 4

Heifers LOTS 32 - 35  
/Balanced Genetic Package  
Large Amount of Tajima blood

The dam to these 4 open heifers is Lot 27 a wonderful balance of high marbling Tajima lines with some of the best performance Wagyu bulls like Shigeshigetani, Itozuru Doi 151 and Kitaguni Jr who is the only direct son of 2x "Wagyu Olympics" champion Kitaguni 7/8 ever imported. When coupled with 9059W, this pedigree should yield loads of growth and milk while maintaining the quality marbling that you would expect from so much Tajima blood.



**Lot 33 Female OCD ITO HANAE 6380J ET**

**#66380** Born 08/30/2021 Black Pending Reg AA Tend 7

**Lot 34 Female OCD ITO HARUHI 6339J ET**

**#66339** Born 08/19/2021 Black Pending Reg AA Tend 7

**Lot 35 Female OCD ITO HATSU 6369J ET**

**#66369** Born 08/27/2021 Black Pending Reg AA Tend 4





## Lots 36 to 39 - Bulls

ITOFUJI 483 [DAI 7 ITOZAKURA ✕ JAPANESE COW BLACK]  
 ITOSHIGEFUJI  
 DAI 30 NOBORU J920752 [ITOMICHI ✕ DAI 10 NOBORU 3]

### TBR ITOSHIGEFUKU 9059W



KIMIFUKU 3 [TANIFUKU-DOI ✕ YUKIFUKU - J558707]  
 TF 713  
 HIKOKURA 1/10 [ITOMICHI ✕ JHIKOKURA 1/7]  
 MFC KIKUYASU 9-16 [JVP KIKUYASU-4004 ✕ MJB MS TAKAGUNI 074K]  
 HLW KIKUYASU AA10  
 CHR MS MICHIFUKU 209S [WORLD K'S MICHIFUKU ✕ CHR MS KITAGUNI 84L]

◀ LOT 27 OCD KIKU HANA 803G ET AA Tend 7



**SIRE 9059W** adds rare growth and milk genetics of 147 while maintaining marbling from a strong carcass performance bottom side of pedigree - a unique blend of growth and marbling. His sire TF Itoshigefuji 147 is THE LARGEST bull ever exported from Japan - reportedly 2700+ lbs that throws extreme frame and growth. Since 147 is a carrier, utilizing a carrier-free son like 9059W is a great way to add these rare 147 genetics without bringing recessive disorders into your herd. His dam is a marbling machine sired by a great Takeda bull Kimifuku 3 and a Hikokura line cow.

### Balanced Genetic Package / Large Amount of Tajima blood

These four bulls are sired by 9059W who comes from the great Itoshigefuji 147 sire line. 147 was the largest bull ever exported from Japan with a reported live weight of over 2600 pounds! He has been very lightly utilized in herds around the world because he is a recessive disorder carrier but these bulls' sire is free of all recessives so you get all the good of a 147 line sire without the bad! These bull's top sides also sport the great Kimifuku 3 bull which is reportedly Mr Takeda's best marbling bull who is heavily utilized in his feeder program here in the USA. These bull's bottom sides are stacked with classic high marbling Tajima lines the largest 100% Tajima ever exported from Japan, Kikuyasu 400, as well as four of the greatest marbling sires to ever leave Japan, namely Sanjiro, Shigesigetani, Itozuru Doi 151 and Itoshigenami! Great opportunity to get an outstanding balanced genetic package here with these 4 bulls!

Lot 36 **Bull** OCD ITO HARUTO 6372J ET #66372 Born 08/28/2021 Black Pending Reg AA Tend 4

Lot 37 **Bull** OCD ITO HINATA 6384J ET #66384 Born 09/01/2021 Black Pending Reg AA Tend 4

Lot 38 **Bull** OCD ITO HIROTO 5714J ET #65714 Born 08/16/2021 Black Pending Reg AA Tend 7

Lot 39 **Bull** OCD ITO HABIKI 5737J ET #65737 Born 08/22/2021 Black Pending Reg AA Tend 7





**Lot 40 - OCD SANJIROU3-39 HARI 0062G ET AA Tend 5**

Triple linebred Suzutani / Nami blood

Proven Donor IVF 5 embryo avg on 3 collections 5 embryo avg for 3 collections

Maternal Sister to Lots 26,27,42,49

*This donor is sired by 3-39 a very special standout bull at the historic Muddy Flats sale several years ago. He has extreme length and injects heavy linebred Monjiro and Suzutani blood into this donor cow and her progeny. Add Suzutani two more times on bottom and you have a triple linebred Suzutani masterpiece sporting an above average amount of highly prized Nami blood by way of the GOAT cow and queen of the breed Suzutani herself. The 56T bull you see on her bottom side is a phenotypic standout that adds depth and girth to his calves without sacrificing marbling. This 2 year old has been a solid donor producing 5 embryos per IVF with her best production years ahead of her so there is no risk here.*

**Lot 40 Donor OCD SANJIROU3-39 HARI 0062G ET #60062 Born 08/16/2019 FB47893 Black AA Tend 5**

WORLD K'S MICHIFUKU [MONJIRO 11550 x MICHIO 655635 978542]  
 WORLD K'S SANJIROU  
 WORLD K'S SUZUTANI [TANISHIGE 1526 x SUZUNAMI 472255]

**MFC SANJIROU 3-39 AA Tend 10**

WORLD K'S SANJIROU [WORLD K'S MICHIFUKU x WORLD K'S SUZUTANI]  
 BAR R 57T  
 WORLD K'S NAKAGISHI 5 [WORLD K'S TAKAZAKURA x JVP MS FUKUKANE 05E]

WORLD K'S SANJIROU [WORLD K'S MICHIFUKU x WORLD K'S SUZUTANI]  
 BAR R NAKAGISHIRO 56T  
 WORLD K'S NAKAGISHI 5 [KENRYU 1905 x NAGAYOSHI 472016]



**Sire Lot 40 - MFC SANJIROU 3-39**

*This sire comes from BAR R 57T cow family and was a Muddy Flats herd sire before offered in their sale. BAR R 57T (sold for \$15,000) is an acclaimed donor who is a product of World K Wagyu program. Find World K's Sanjiro and World K's Suzutani on both sides of his pedigree. Sanjiro has great meat quality, large ribeye area, thick rib and high yields.*

**OCD 44426E ET VA Tend 5 Progeny 16**

WORLD K'S SHIGESHIGETANI [WORLD K'S HARUKI 2 x WORLD K'S SUZUTANI]  
 STUD HIKO 417  
 LMR MS ITOZURUDOI 8164U [ITOZURU DOI x CF 503]

**Lot 41 Bull OCD KIKU HISAO 7090J ET #67090 Born 09/28/2021 Black Pending Reg AA Tend 4**

Queen of the Breed Suzutani throughout pedigree  
 Photo upon request

*This bull is sired by the uber special 4051A bull who is precious and valuable due to being a direct son of 146, a bull whose semen motility significantly reduced proliferation of his genetics. 146 was also a carrier but 4051A is carrier free which is another plus. The dam is a quadruple linebred Suzutani cow which is impressive since she is considered the GOAT of all female Wagyu outside Japan and having her blood in all 4 legs of a pedigree is something special.*



TANIFUKU-DOI [YASUTANI DOI x KIKUTSURU 978542]  
 TF KIKUTSURUDOI  
 YASUTSURU 509605 [YASUTANI DOI x JAPANESE COW BLACK]

**TBR KIKUTNAMI 4051A**

ITOSHIGENAMI [SHIGESHIGENAMI 10632 x YFUKUYUKI]  
 IWG MS ITOSHIGENAMI 035X  
 CF504 [ITOSHIGENAMI x HIKOKURA 1/10]

**LOT 40 OCD SANJIROU3-39 HARI 0062G ET AA Tend 5**



**Lot 42 - OCD KIKU HOSHI 414G ET AA Tend 8**

**6 Progeny Sell / 3 Embryo Lots**

Triple Monjiro pedigree / From Bar R program in northwest

Proven Donor IVF 4 embryo avg on 6 collections

Flushmate to Lots 27,49

*Beautiful 2 year old donor. Outstanding Hikokura maternal line. Her maternal sire 56T comes from Bar R program in the northwest. Plenty of Michifuku and Haruki II here.*

## Lot 42 **Donor** OCD KIKU HOSHI 414G ET

**#53414** Born 10/04/2019 FB48584 Black AA Tend 8

*Free of recessive traits by DNA*

JVP KIKUYASU-400 [KIKUYASU DOI 575 x FUKUYOSHI 703223]  
MFC KIKUYASU 9-16  
MJB MS TAKAGUNI 074K [WORLD K'S TAKAZAKURA x HR MS KITAGUNI 037H]

### HLW KIKUYASU AA10

WORLD K'S MICHIFUKU [MONJIRO 11550 x MICHIKO 655635]  
CHR MS MICHIFUKU 209S  
CHR MS KITAGUNI 84L [WORLD K'S KITAGUNI JR. x CHR MS KIKUSHIGE 01]

WORLD K'S SANJIROU [WORLD K'S MICHIFUKU x WORLD K'S SUZUTANI]  
BAR R NAKAGISHIRO 56T  
WORLD K'S NAKAGISHI 5 [KENRYU 1905 x NAGAYOSHI 472016]

### OCD 44426E ET VA Tend 5 Progeny 16

WORLD K'S SHIGESHIGETANI [WORLD K'S HARUKI 2 x WORLD K'S SUZUTANI]  
STUD HIKO 417  
LMR MS ITOZURUDOI 8164U [ITOZURU DOI x CF 503]



**SIRE AA10** Well balanced pedigree for breeding stock or meat production. Dam comes from Crescent Harbor Ranch program. Maternal Brother to sire MFC Itomoritaka 0-41.

# EMBRYOS

**DONOR DAM 414G ET X OCD MACHO MOUSE**

**FB51442 OWNER: SELECT SIRES**

## Lot 42A **Embryos** 5 [Five] #1 Direct Transfer IVF

SHIPPING COSTS PAID BY BUYER

MFC ITOMORITAKA 0-41 [CHR MS MICHIFUKU 209S x ITOMORITAKA J2703]  
BAY ITO MACHO 177 [SIRE OF LOT 50]  
BAY FUJI MIKI 62 [ITOSHIGEFUJI x MISAMI]

### OCD MACHO MOUSE 404H ET AA Tend 10 [FLUSHMATE TO LOT 50]

BAR R JIRO 22T [JVP FUKUTSURU-068 x BAR R MISS 2N]  
JWW MACJIRO 317F AI  
WEBBCO 67J MAC 165D [2+K HIRAKAORU 167J x WEBBCO KITTY]

BW	ACC	RANK	WW	ACC	RANK
-0.6	0.41	40	-9	0.29	90
YW	ACC	RANK	MK	ACC	RANK
-12	0.16	90	-2	0.12	65
		TM			RANK
		-6			80

## LOT 42 OCD KIKU HOSHI 414G ET AA Tend 8 6 Progeny Selling



# EMBRYOS

Fullblood Wagyu

**DONOR DAM 414G ET X GINO MARBLEMAX™ HIRANAMI B901** GINFB0901

## GINO MARBLEMAX™ HIRANAMI B901 GINFB0901

TRAITS ANALYSED: 200WT(x2), 400WT, 600WT, Genomics / NOV 2021  
 NUMBER OF HERDS: 25  
 PROGENY ANALYSED: 811  
 SCAN PROGENY: 100  
 CARCASS PROGENY: 90  
 NUMBER OF DTRS: 68



GINO MARBLEMAX™ HIRANAMI B901

An Australian bred balanced sire combining growth and marbling. His bloodlines are 44% Tajima, 25% Kedaka, 19% Itozakura, 12% Okayama. B901 is a fully registered Japanese Black sire with the Australian Wagyu Assn (GINFB0901). Semen on Marblemax is imported from Australia. Recommended for balanced marbling, growth, maternal and economical production. This bloodline is producing superior carcass progeny.

GINO MARBLEMAX™ HIRANAMI B901		GINFB0901		NOVEMBER 2021 WAGYU BREEDPLAN										
	Gestation Length (days)	Birth Wt (kg)	200 Day Wt (kg)	400 Day Wt (kg)	600 Day Wt (kg)	Mat Cow Wt (kg)	Milk (kg)	Scrotal Size (cm)	Carcass Wt (kg)	Eye Muscle Area (sq cm)	Rump Fat (mm)	Retail Beef Yield (%)	Marble Score	Marble Fineness (%)
EBV	+2.2	+3.5	+20	+32	+35	+40	+3	+0.4	+39	+2.6	-0.3	+1.0	+0.8	+0.21
Accuracy	91%	98%	97%	97%	97%	88%	93%	73%	95%	90%	90%	80%	92%	79%
Breed Avg. EBVs for 2019 Born Calves for Percentiles														
EBV	+0.0	+1.0	+9	+15	+18	+21	+0	-0.2	+15	+1.4	-0.3	+0.1	+0.8	+0.16

**Lot 42B Embryos 3 [Three] #1 Direct Transfer IVF**

SHIPPING COSTS PAID BY BUYER

DAI 20 HIRASHIGE  
 HIRASHIGETAYASU  
 YURIHIME

## GINO MARBLEMAX™ HIRANAMI B901

GINJO Z158  
 GINJO U6

**LOT 42 OCD KIKU HOSHI 414G ET AA Tend 8 6 Progeny Selling**



# EMBRYOS

**DONOR DAM 414G ET X TRENT BRIDGE N346 ET TBRFN346**

## TRENT BRIDGE N346 ET

TRAITS ANALYSED: 200WT, Genomics  
Number of Herds: 2  
Progeny Analysed: 40



**TRENT BRIDGE N346 ET**

TRENT BRIDGE N346 ET		NOVEMBER 2021 WAGYU BREEDPLAN												
	Gestation Length (days)	Birth Wt (kg)	200 Day Wt (kg)	400 Day Wt (kg)	600 Day Wt (kg)	Mat Cow Wt (kg)	Milk (kg)	Scrotal Size (cm)	Carcass Wt (kg)	Eye Muscle Area (sq cm)	Rump Fat (mm)	Retail Beef Yield (%)	Marble Score	Marble Fineness (%)
EBV	+0.3	+1.6	+10	+18	+29	+50	+8	-0.5	+39	+5.0	+2.3	-0.8	+2.1	+0.50
Accuracy	74%	82%	84%	77%	77%	67%	64%	59%	69%	57%	59%	51%	62%	57%
Breed Avg. EBVs for 2019 Born Calves for Percentiles														
EBV	+0.0	+1.0	+9	+15	+18	+21	+0	-0.2	+15	+1.4	-0.3	+0.1	+0.8	+0.16

## Lot 42C **Embryos** 4 [Four] #1 Direct Transfer IVF

SHIPPING COSTS PAID BY BUYER

WORLD K'S MICHIFUKU [MONJIRO 11550 X MICHIKO 655635]  
SUMO CATTLE CO MICHIFUKU F126  
SUMO CATTLE CO HANA C152 [TF ITOHANA 2 X SUMO MICHIFUKU U2208 ET]

## TRENT BRIDGE N346 ET

ITOSHIGENAMI [SHIGESHIGENAMI J10632 X FUKUYUKI]  
TRENT BRIDGE F F0118  
TRENT BRIDGE F C215 [KITATERUYASUDO J2810 HONGEN X TAMARIND T4 DAI 2 KINNTOU05/2 ET]

## LOT 42 OCD KIKU HOSHI 414G ET AA *Tend 8 6 Progeny Selling*

## Lot 42D **Embryos** 3 [Three] #1 Direct Transfer IVF

SHIPPING COSTS PAID BY BUYER

WORLD K'S MICHIFUKU  
SUMO CATTLE CO MICHIFUKU F154  
SUMO CATTLE CO TANI C016 ET

## OLIVE GROVE WAGYU Q038

WESTHOLME HIRAMICHI TSURU  
WESTHOLME K5241  
WESTHOLME MORIFUJI (AI)

## LOT 42 OCD MACHO MAO 414H ET AA *Tend 10*



**OLIVE GROVE WAGYU Q038**

*See Lot 49B for more sire data*

# Fullblood Wagyu

**Lot 43 Female OCD MICH HAZEL 4909J ET**

**#64909** Born 05/15/2021 Registration + Genomics Pending

YASUMI DOI [TAYASU DOI 7208 \* DAI 4 FUKUMUSUME]  
MONJIRO 11550  
HARUMI 1086409 [TAMORI DOI 7663 \* JAPANESE COW BLACK]

Another beautiful Michifuku daughter. Same pedigree as Lot .

**WORLD K'S MICHIFUKU**

TANISHIGE 1526 [YASUTANI DOI \* TETSUSHIGE 5 101117]  
MICHIKO 655635  
MICHIFUKU 494290 [KAMINAKA-13 10804 \* JAPANESE COW BLACK]

**LOT 42 OCD KIKU HOSHI 414G ET AA Tend 8 6 Progeny Selling**



**Lots 45 + 47**

Pedigree packed with breed legends

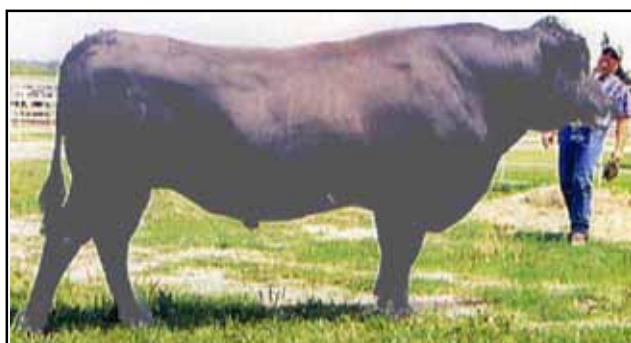

MONJIRO 11550 [YASUMI DOI \* HARUMI 1086409]  
WORLD K'S HARUKI 2 [KENRYU 1905 \* NAGAYOSHI 472016]  
SAKURA 2 741638

**WORLD K'S SHIGESHIGETANI**

TANISHIGE 1526 [YASUTANI DOI \* TETSUSHIGE 5 101117]  
WORLD K'S SUZUTANI  
SUZUNAMI 472255 [SHIGESHIGENAMI 10632 \* SUZUKO 289535]

HLW KIKUYASU AA10

**LOT 42 OCD KIKU HOSHI 414G ET AA Tend 8 6 Progeny Selling**

OCD 44426E ET

**Lot 44 Female OCD SHIG HINA 5648J ET**

**#65648** Born 07/29/2021 Black Pending Reg VA Tend 1

**Lots 44 + 46 PARENTAGE CORRECTION** SIRE: WORLD K'S SHIGESHIGETANI x HEIFERS  
DAM: LOT 42 - OCD SANJIROU3-39 HARI 0062G ET

LOT 44 This heifer's dam is donor cow Lot 42 sired by 3-39 from Muddy Flats. He injects heavy linebred Monjiro and Suzutani blood into this donor cow and her progeny. There is triple linebred Suzutani and significant Nami blood. This heifer's dam has been a solid donor producing 5 embryos per IVF.

**Lot 45 Female OCD SHIG HEATHER 7119J ET #67119** Born 10/06/2021 Black Pending Reg AA Tend 7

**Lot 46 Female OCD SHIG HIKARU 5688J ET #65688** Born 08/09/2021 Black Pending Reg AA Tend 5

HEIFERS  
LOTS 45 + 46

Sired by Shigesigetani and Lot 42 donor, this heifer brings all the value of having one of the queen of the breed Suzutani's most standout sons as her sire and a triple linebred Monjiro cow from the Hikokura cow family! This pedigree is packed with all the legends of the breed including Haruki II, Suzutani, Itozuru Doi and Michifuku!

**Lot 47 Bull OCD SHIG HIRYUR 5682J ET**

**#65682** Born 08/08/2021 Black Pending Reg VA Tend 4



BULL  
LOT 47

This bulls is sired by the great Shigesigetani, one of Suzutani's most influential sons who has made quite a name for himself around the world with the consistency of his outstanding marbling ability. Shigesigetani is one of the most time tested bulls in the world and everywhere he is tried he outperforms. In Australia he was used to produce a group of several thousand F1's and over 90% graded prime and above!





**Lot 48 Female OCD 1074X SHIZUKA 6510J ET #66510 Born 10/08/2021 Black AA Tend 10**

Pedigree packed with breed legends  
From beautiful 2 year old donor (Lot 42). Outstanding Hikokura maternal line. Her maternal sire 56T comes from Bar R program in the northwest. Plenty of Michifuku and Haruki II here

DAI 2 YASUTSURU 774 [YASUMI DOI \* KIKUTSURU 978542]  
JVP FUKUTSURU-068  
TERUYASU 649663 [KIKUTERU DOIA \* YASUTSURU 509605]

### TBR YASUKANEKO 1074X

WORLD K'S SANJIROU [WORLD K'S MICHIFUKU \* WORLD K'S SUZUTANI]  
TBR UMEKO 8020U  
BR MS TAKAZAKURA 0652 [WORLD K'S TAKAZAKURA \* JVP MS FUKUKANE 05E]  
  
MFC KIKUYASU 9-16 [JVP KIKUYASU-400 \* MJB MS TAKAGUNI 074K]  
HLW KIKUYASU AA10  
CHR MS MICHIFUKU 209S [WORLD K'S MICHIFUKU \* CHR MS KITAGUNI 84L]



### ◀ LOT 42 OCD KIKU HOSHI 414G ET AA Tend 8 6 Progeny Selling

BAR R NAKAGISHIRO 56T [WORLD K'S SANJIROU \* WORLD K'S NAKAGISHI 5]  
OCD 44426E ET VA TEND 5 PROGENY 16  
STUD HIKO 417 [WORLD K'S SHIGESHIGETAN \* LMR MS ITOZURUDOI 8164U]

# EMBRYOS

## DONOR DAM 822G ET X TRENT BRIDGE 100 TBRFM100

**TRENT BRIDGE TBRFM100 ET TBRFM0100**  
NOVEMBER 2021 WAGYU BREEDPLAN

TRAITS ANALYSED: BWT, 200WT, 400WT, FAT, EMA, IMF, Genomics  
NUMBER OF HERDS: 1  
PROGENY ANALYSED: 73 NUMBER OF DTRS: 18



### TRENT BRIDGE 100

### Lot 49 A Embryos 4 [Four] #1 Direct Transfer IVF

SHIPPING COSTS PAID BY BUYER

KITATERUYASUDOI J2810 HONGEN [TERUNAGADOI 1742 \* YOSHIMI 3 601124]  
MACQUARIE WAGYU Y408 (AI) (ET)  
TWA F U561ET [TF YUKIHARUNAMI 4 \* TWA DAIRISEKI ET]

### TRENT BRIDGE TBRFM100 ET

ITOSHIGENAMI [SHIGESHIGENAMI J10632 \* FUKUYUKI]  
TRENT BRIDGE F B204 (AI) (ET)  
BALD RIDGE SAKAN X09 [KITATERUYASUDOI J2810 HONGEN \* BALD RIDGE SAKAN V02]

### LOT 49 OCD KIKU HIKARI 822G ET

**TRENT BRIDGE TBRFM100 ET TBRFM0100 NOVEMBER 2021 WAGYU BREEDPLAN**

	Gestation Length (days)	Birth Wt (kg)	200 Day Wt (kg)	400 Day Wt (kg)	600 Day Wt (kg)	Mat Cow Wt (kg)	Milk (kg)	Scrotal Size (cm)	Carcase Wt (kg)	Eye Muscle Area (sq cm)	Rump Fat (mm)	Retail Beef Yield (%)	Marble Score	Marble Fineness (%)
EBV	-0.8	+1.1	+11	+23	+26	+26	-5	+0.4	+17	+2.9	-1.7	+1.0	+2.0	+0.17
Accuracy	75%	82%	90%	83%	90%	76%	79%	63%	78%	62%	64%	57%	66%	61%
Breed Avg. EBVs for 2019 Born Calves for Percentiles														
EBV	+0.0	+1.0	+9	+15	+18	+21	+0	-0.2	+15	+1.4	-0.3	+0.1	+0.8	+0.16

# Fullblood Wagyu

Lot 49 **Donor** OCD KIKU HIKARI 822G ET #49822

Born 10/02/2019 FB48581 Black VA Tend 7

JVP KIKUYASU-400 [KIKUYASU DOI 575 \* FUKUYOSHI 703223]

MFC KIKUYASU 9-16

MJB MS TAKAGUNI 074K [WORLD K'S TAKAZAKURA \* HR MS KITAGUNI 037H]

HLW KIKUYASU AA10

WORLD K'S MICHIFUKU [MONJIRO 11550 \* MICHIKO 655635]

CHR MS MICHIFUKU 209S

CHR MS KITAGUNI 84L [WORLD K'S KITAGUNI JR. \* CHR MS KIKUSHIGE 01]

WORLD K'S SANJIROU [WORLD K'S MICHIFUKU \* WORLD K'S SUZUTANI]

BAR R NAKAGISHIRO 56T

WORLD K'S NAKAGISHI 5 [KENRYU 1905 \* NAGAYOSHI 472016]

OCD 44426E ET VA Tend 5 Progeny 16

WORLD K'S SHIGESHIGETANI [WORLD K'S HARUKI 2 \* WORLD K'S SUZUTANI]

STUD HIKO 417

LMR MS ITOZURUDO 8164U [ITOZURU DOI \* CF 503]



LOT 49 OCD KIKU HIKARI 822G ETT VA Tend 7

Double linebred Michifuku

Proven Prolific Donor: IVF 10 embryo avg for 6 collections

Flushmate to Lots 27,42

Beautiful 2 year old donor that is a flushmate to Lots 27,42. Double linebred Michifuku - a concentration of a classic right here! Averaged 10 IVF embryos over 6 collections!

# EMBRYOS

## DONOR DAM 822G ET X OLIVE GROVE WAGYU Q038 OGWFQ038



OLIVE GROVE WAGYU Q038

NOVEMBER 2021 WAGYU BREEDPLAN

TRAITS ANALYSED: BWT, 200WT, GENOMICS

Lot 49B **Embryos** 3 [Three] #3 DT-IVF

SHIPPING COSTS PAID BY BUYER

WORLD K'S MICHIFUKU

SUMO CATTLE CO MICHIFUKU F154

SUMO CATTLE CO TANI C016 ET

OLIVE GROVE WAGYU Q038

WESTHOLME HIRAMICHI TSURU

WESTHOLME K5241

WESTHOLME MORIFUJI (AI)

LOT 49 OCD KIKU HIKARI 822G ET

**SPECIAL NOTE**

*These embryos by Q38 are possibly the first offered at a public sale in the US!*

The EBV's for Q038 indicate a truly elite bull. Q038 ranks in the Top 5 of all bulls registered on BREEDPLAN for SRI. He is by the super sire SMOFF0154, and his dam is by prolific sire HIRAMICHI TSURU, still considered one of the best sires in the Westholme stud line. Q038, with his strong balance of figures, would be a powerful addition to the genetics of any herd. He is Top 1% for all Breed object \$ indexes and free of all genetic disorders. N.B can be used to produce embryos for export.

OLIVE GROVE WAGYU Q038 OGWFQ038

NOVEMBER 2021 WAGYU BREEDPLAN

	Gestation Length (days)	Birth Wt (kg)	200 Day Wt (kg)	400 Day Wt (kg)	600 Day Wt (kg)	Mat Cow Wt (kg)	Milk (kg)	Scrotal Size (cm)	Carcase Wt (kg)	Eye Muscle Area (sq cm)	Rump Fat (mm)	Retail Beef Yield (%)	Marble Score	Marble Fineness (%)
EBV	0.0	+3.4	+22	+39	+53	+65	-3	+0.3	+56	+3.9	-0.4	+0.8	+1.7	+0.40
Accuracy	64%	72%	73%	72%	74%	65%	63%	58%	68%	58%	62%	52%	64%	58%
Breed Avg. EBVs for 2019 Born Calves for Percentiles														
EBV	+0.0	+1.0	+9	+15	+18	+21	+0	-0.2	+15	+1.4	-0.3	+0.1	+0.8	+0.16



**Lot 50 - OCD MACHO MAO 414H ET AA Tend 10**  
 Kedaka and Shimane blood  
 Proven Prolific Donor: IVF 6 embryo avg for 5 collections  
 Flushmate to Dam of Lots 51 + 52

*Here's a rare opportunity to acquire the status of an AA-10 donor with above average high growth Kedaka and Shimane blood coursing through her veins. With 002, 147 and Z278 all appearing in her pedigree don't let the SCD and tenderness score fool you this heifer has growth and milk to go with it!!! The growth blood notwithstanding look at all the legendary marbling bulls in her pedigree: 068, 148, Michifuku and Kitaguni Jr who was the only son of two time Wagyu Olympics champ Kitaguni 7/8! What a balanced, high performance donor who has averaged 6 embryos produced over 5 IVF collections! Real long term value opportunity here!*

**Lot 50 Donor OCD MACHO MAO 414H ET**

**#61414 Born 01/22/2020 FB51443 Black AA Tend 10**



ITOMORITAKA J2703 [ITOHIRASHIGE ✕ DAI 6 OEFUJII J565554-KURO KOH]  
 MFC ITOMORITAKA 0-41  
 CHR MS MICHIFUKU 209S [WORLD K'S MICHIFUKU ✕ CHR MS KITAGUNI 84L]

#### ◀ BAY ITO MACHO 177

ITOSHIGEFUJI [ITOFUJI 483 ✕ DAI 30 NOBORU J920752]  
 BAY FUJI MIKI 62  
 MISAMI [ITOSHIGENAMI ✕ MISAKO]

JVP FUKUTSURI-068 [DAI YASUTSURI 774 ✕ TERUYASU 649663]  
 BAR R JIRO 22T  
 BAR R MISS 2N [WORLD K'S SANJIROU ✕ MISS BAR R 321H]

#### **JWW MACJIRO 317F AI AA Tend 9**

2+K HIRAKAORU 167J [WESTHOLME HIRASHIGETAYASU Z278 ✕ 2+K KAORU 01]  
 WEBBCO 67J MAC 165D  
 WEBBCO KITTY [WORLD K'S KITAGUNI JR. ✕ WEBBCO TAKA 541Y]



# EMBRYOS

Fullblood Wagyu

**DONOR DAM 414H ET X GINO MARBLEMAX™ HIRANAMI B901** FB51442  
**X OLIVE GROVE WAGYU Q038** OGWFQ038



**OLIVE GROVE WAGYU Q038**

See Lot 49B for more sire data

**Lot 50A Embryos 2 [Two] #1 Direct Transfer IVF**  
**3 [Three] #2 DT-IVF**

DAI 20 HIRASHIGE

HIRASHIGETAYASU

YURIHIME

**GINO MARBLEMAX™ HIRANAMI B901**

GINJO Z158

GINJO U6

**LOT 50 OCD MACHO MAO 414H ET AA Tend 10**



**GINO MARBLEMAX™ HIRANAMI B901**

See Lot 42D for more sire data

**Lot 50B Embryos 2 [Two] #1 DT-IVF**  
**1 [One] #2 DT-IVF**

SHIPPING COSTS PAID BY BUYER

WORLD K'S MICHIFUKU

SUMO CATTLE CO MICHIFUKU F154

SUMO CATTLE CO TANI C016 ET

**OLIVE GROVE WAGYU Q038**

WESTHOLME HIRAMICHI TSURU

WESTHOLME K5241

WESTHOLME MORIFUJI (AI)

**LOT 50 OCD MACHO MAO 414H ET AA Tend 10**

## Lots 51 + 52

A super balanced growth, milk and marbling pedigree

DAI 2 YASUTSURU 774

[YASUMI DOI X KIKUTSURU 978542]

JVP FUKUTSURU-068

TERUYASU 649663

[KIKUTERU DOIA X YASUTSURU 509605]

**TBR YASUKANEKO 1074X**

WORLD K'S SANJIROU [WORLD K'S MICHIFUKU X WORLD K'S SUZUTANI]

TBR UMEKO 8020U

BR MS TAKAZAKURA 0652 [WORLD K'S TAKAZAKURA X JVP MS FUKUKANE 05E]

JVP KIKUYASU-400

[KIKUYASU DOI 575 X FUKUYOSHI 703223]

SNF KIKUYAITO 02 13D

CHR MS ITOZURU 469 [ITOZURU DOI X CHR MS SANJIROU 186R]

**OCD KIKUYAITO MINNIE 500H ET AA Tend 7 Progeny** [FLUSHMATE TO LOT 50]

BAR R JIRO 22T

[JVP FUKUTSURU-068 X BAR R MISS 2N]

JWW JWW MACJIRO 317F AI

WEBBCO 67J MAC 165D

[2+K HIRAKAORU 167J X WEBBCO KITTY]

DAM

LOTS 51 + 52

A super balanced growth, milk and marbling pedigree. Kikuyasu 400, the largest 100% Tajima ever exported, combined with the GOAT Itozuru Doi 151 and Sanjiro on top adds marbling, growth and ribeye. Her heavy Doi blooded dam sired by Jiro maintains marbling with Z278 and Kitaguni Jr on bottom shoring up the growth and milk. IVF 5 embryo avg on 4 collections.

**Lot 51 Female OCD 1074X MIYU 6463J ET #66463**

Born 09/26/2021 Black Pending Reg AA Tend 9

**Lot 52 Bull OCD 1074X MARKY MARK 6462J ET #66462**

Born 09/26/2021 Black Pending Reg AA Tend 8



Lot 54 **Bull** OCD SHIG HARUE 6322J ET

#56322 Born 08/05/2021 Black Pending Reg AA Tend 5

Lot 54 **PARENTAGE CORRECTION** (See Lot 18 for family members)

SIRE: WORLD K'S SHIGESHIGETANI x HEIFERS  
DAM: OCD KIKU HIRO 389G ET

LOT 54 This bull is sired by the great Shigesigetani who has made a name for himself around the world with the consistency of his outstanding marbling ability. Shigesigetani is one of the most time tested bulls in the world and everywhere he is tried he outperforms. In Australia he was used to produce a group of several thousand F1s and over 90% graded prime and above!



MONJIRO 11550  
WORLD K'S HARUKI 2  
SAKURA 2 741638

Dam Lot 55  
OCD KIKU HIKARI 822G ET (LOT 49)  
VA Tend 7  
Double linebred Michifuku

[YASUMI DOI x HARUMI 1086409]  
[KENRYU 1905 x NAGAYOSHI 472016]

#### ◀ WORLD K'S SHIGESHIGETANI

TANISHIGE 1526  
WORLD K'S SUZUTANI  
SUZUNAMI 472255

[YASUTANI DOI x TETSUSHIGE 5 101117]  
[SHIGESHIGENAMI 10632 x SUZUKO 289535]

LOT 49 OCD KIKU HIKARI 822G ET VA Tend 7

Lot 55 **Bull** OCD MICH HONOR 5371J ET

#65371 Born 05/11/2021 FB71407 Black AA Tend 7

Son of breed legend Michifuku

Check out this direct son of breed legend Michifuku! Mich has been a go to bull for many programs for years. If you've ever been getting it wrong and need to get it right just go back to ole Mich! He throws way above average white picnic plate sized ribeyes and always puts that fine marbling and superior tasting Doi line fat into his steaks! The Doi line fat to this day is still considered the best tasting and highest quality fat in all of Wagyu in Japan! The dam of this bull is double linebred Michifuku as well, so you basically have a heavy concentration of a classic right here! Everyone loves that Mich blood! Make the kind of steaks that change people's lives with this guy! Can't go wrong here!



YASUMI DOI  
MONJIRO 11550  
HARUMI 1086409

[TAYASU DOI 7208 x DAI 4 FUKUMUSUME]  
[TAMORI DOI 7663 x JAPANESE COW BLACK]

#### ◀ WORLD K'S MICHIFUKU

TANISHIGE 1526  
MICHIKO 655635  
MICHIFUKU 494290

[YASUTANI DOI x TETSUSHIGE 5 101117]  
[KAMINAKA-13 10804 x JAPANESE COW BLACK]

JVP FUKUTSURU-068 [DAI YASUTSURU 774 x TERUYASU 649663]  
TBR YASUKANEKO 1074X  
TBR UMEKO 8020U [WORLD K'S SANJIROU x BR MS TAKAZAKURA 0652]

LOT 49 OCD KIKU HIKARI 822G ET VA Tend 7



**LOT 56 - OCD KIKU SANGRIA 3313H ET AA Tend 7**

**Dam Lots 57 to 62**

**Double linebred Michifuku**

**IVF 4 embryo avg on 4 collections**

*Here is a beautiful yearling daughter of AA-10 bull by Kikyasu 400 who was the largest Tajima ever exported. Her dam sports a balanced Itomichi 1/2 x Sanjiro x Michifuku sire stack which combines growth of Itomichi with elite marbling of two of the greatest Doi line sires Sanjiro and Michifuku straight from Hyogo, Japan. Since her sire has Mich as well this heifer is triple linebred Monjiro! This heifer offers the best of high marbling Tajima blood!*

**Lot 56 Donor OCD KIKU SANGRIA 3313H ET**

**#93313 Born 02/08/2020 FB53774 Black AA Tend 7**

JVP KIKUYASU-400 [KIKUYASU DOI 575 \* FUKUYOSHI 703223]

MFC KIKUYASU 9-16

MJB MS TAKAGUNI 074K [WORLD K'S TAKAZAKURA \* HR MS KITAGUNI 037H]

**HLW KIKUYASU AA10**

WORLD K'S MICHIFUKU [MONJIRO 11550 \* MICHICO 655635]

CHR MS MICHIFUKU 209S

CHR MS KITAGUNI 84L [WORLD K'S KITAGUNI JR. \* CHR MS KIKUSHIGE 01]

ITOMICHI

[DAI 7 ITOZAKURA \* TOMISAKAE 2/1]

TF ITOMICHI 1/2

DAI 2 KINTOU

[DAI 3 KIYOHIME \* EZOKINTOU 1A]

**OCD 44375E ET VA Tend 6** [FREE OF RECESSIVES BY DNA]

WORLD K'S SANJIROU

[WORLD K'S MICHIFUKU \* WORLD K'S SUZUTANI]

STUD SANJITA

ESF MICHIT-614-050

[WORLD K'S MICHIFUKU \* BR MS FUKUTSURI 0614]

**Lots 57 to 62**

**High Doi blood concentration - where Kobe Beef comes from**

**High marbling Tajima blood too**

*Lots 57 - 62 are all out of Lot 56 cow, a triple linebred Monjiro masterpiece sired by an AA-10 bull! The sire of these heifers 1074X is a VERY special direct son of perennial marbling powerhouse JVP Fukutsuru 068 who held the #1 spot for marbling for many, many years and continues to dominate marbling statistics worldwide. 1074X's dam is a direct daughter of Sanjiro who is a flushmate to the current #1 and king of marbling Sanjiro 3. So these heifers are sired by a son of the former #1 marbling bull bred to a daughter of the current #1 marbling bull's flushmate! Also lurking down on 1074X's pedigree is the original import Chisahime 662 cow who is a grand daughter to the original Yasutani Doi, the father of the all time GOAT in Japan: Yasufuku J930. Absolutely cannot go wrong here!*

**Lot 57 Female OCD 1074X SORRY 7007J ET #67007**

**Born 09/04/2021 Black Pending Reg AA Tend 7**

**Lot 58 Female OCD 1074X SEIKA 7069J ET #67069**

**Born 09/22/2021 Black Pending Reg AA Tend 7**





## Lots 57 - 62

High Doi blood concentration  
High marbling Tajima blood too

DAI 2 YASUTSURU 774 [YASUMI DOI ✕ KIKUTSURU 978542]  
JVP FUKUTSURU-068  
TERUYASU 649663 [KIKUTERU DOIA ✕ YASUTSURU 509605]

### TBR YASUKANEKO 1074X

WORLD K'S SANJIROU [WORLD K'S MICHIFUKU ✕ WORLD K'S SUZUTANI]  
TBR UMEKO 8020U  
BR MS TAKAZAKURA 0652 [WORLD K'S TAKAZAKURA ✕ JVP MS FUKUKANE 05E]

WORLD K'S SANJIROU [WORLD K'S MICHIFUKU ✕ WORLD K'S SUZUTANI]  
BAR R NAKAGISHIRO 56T  
WORLD K'S NAKAGISHI 5 [KENRYU 1905 ✕ NAGAYOSHI 472016]



LOT 56 OCD KIKU SANGRIA 3313H ET AA Tend 7 6 Progeny Sell

## Lots 57 to 62

High Doi blood concentration - where Kobe Beef comes from  
High marbling Tajima blood too

*Lots 57 - 62 are all out of Lot 56 cow, a triple linebred Monjiro masterpiece sired by an AA-10 bull! The sire of these heifers 1074X is a VERY special direct son of perennial marbling powerhouse JVP Fukutsuru 068 who held the #1 spot for marbling for many, many years and continues to dominate marbling statistics worldwide. 1074X's dam is a direct daughter of Sanjiro who is a flushmate to the current #1 and king of marbling Sanjiro 3. So these heifers are sired by a son of the former #1 marbling bull bred to a daughter of the current #1 marbling bull's flushmate! Also lurking down on 1074X's pedigree is the original import Chisahime 662 cow who is a grand daughter to the original Yasutani Doi, the father of the all time GOAT in Japan: Yasufuku J930. Absolutely cannot go wrong here!*

Lot 59 **Female** OCD 1074X SHIVER 7094J ET #67094 Born 09/29/2021 Black Pending Reg AA Tend 10

Photo upon request

Lot 60 **Female** OCD 1074X SEIREN 6472J ET #66472 Born 09/28/2021 Black Pending Reg AA Tend 10

Lot 61 **Female** OCD 1074X SHIKO 6476J ET #66476 Born 09/30/2021 Black Pending Reg AA Tend 10

Lot 62 **Female** OCD 1074X SHINIQUA 6493J ET #66493 Born 10/05/2021 Black Pending Reg AA Tend 10





Lot 63 - Finished Weight Steer #53679

Lot 63 **Steer** OCD KIKUYASU SEIICHI 679G ET

#53679 Born 12/01/2019 FB51438 Black VA Tend 9

JVP KIKUYASU-400 [KIKUYASU DOI 575 ✕ FUKUYOSHI 703223]  
MFC KIKUYASU 9-16  
MJB MS TAKAGUNI 074K [WORLD K'S TAKAZAKURA ✕ HR MS KITAGUNI 037H]

## HLW KIKUYASU AA10

WORLD K'S MICHIFUKU [MONJIRO 11550 ✕ MICHIKO 655635]  
CHR MS MICHIFUKU 209S  
CHR MS KITAGUNI 84L [WORLD K'S KITAGUNI JR. ✕ CHR MS KIKUSHIGE 01]

ITOMICHI [DAI 7 ITOZAKURA ✕ TOMISAKAE 2/1]  
TF ITOMICHI 1/2  
DAI 2 KINTOU [DAI 3 KIYOHIME ✕ EZOKINTOU 1A]

OCD 44375E ET VA Tend 6 [FREE OF RECESSIVES BY DNA] [SAME DAM AS LOT 56]

WORLD K'S SANJIROU [WORLD K'S MICHIFUKU ✕ WORLD K'S SUZUTANI]  
STUD SANJITA  
ESF MICHIT-614-050 [WORLD K'S MICHIFUKU ✕ BR MS FUKUTSURU 0614]

## Finished Weight

High Doi blood concentration - where Kobe Beef comes from  
High marbling Tajima blood too

*This steer is triple linebred Monjiro and has the best of that high marbling Tajima blood. Pedigree features a real high concentration of that timeless Doi blood where Kobe Beef comes from in Japan.*





## Lot 64 **Bull** OCD 1074X HUGO 4871J ET

DAI 2 YASUTSURI 774 [YASUMI DOI ✕ KIKUTSURI 978542]  
JVP FUKUTSURI-068  
TERUYASU 649663 [KIKUTERU DOIA ✕ YASUTSURI 509605]

### TBR YASUKANEKO 1074X

WORLD K'S SANJIROU [WORLD K'S MICHIFUKU ✕ WORLD K'S SUZUTANI]  
TBR UMEKO 8020U  
BR MS TAKAZAKURA 0652 [WORLD K'S TAKAZAKURA ✕ JVP MS FUKUKANE 05E]  
WORLD K'S SANJIROU [WORLD K'S MICHIFUKU ✕ WORLD K'S SUZUTANI]  
BAR R NAKAGISHIRO 56T  
WORLD K'S NAKAGISHI 5 [KENRYU 1905 ✕ NAGAYOSHI 472016]

### OCD 44426E ET VA Tend 5 Progeny 16

WORLD K'S SHIGESHIGETANI [WORLD K'S HARUKI 2 ✕ WORLD K'S SUZUTANI]  
STUD HIKO 417  
LMR MS ITOZURUDOI 8164U [ITOZURU DOI ✕ CF 503]

## #64871 Born 05/06/2021 FB71406 Black AA Tend 10

### Triple linebred Monjiro

Another of the four AA-10 bulls of sale. He is from Tajima high marbling powerhouse that features a triple linebred Monjiro pedigree with added power of Fukutsuri 068, Shigesigetani, Itozuru Doi and Itoshigenami coursing through his veins. 068 was the #1 marbling bull for many years and Shigesigetani yielded F1 groups that consistently averaged over 90% prime in Australia. Itozuru Doi is considered the all time GOAT as is evidenced by the fact that of all the bulls Mr Takeda imported from Japan, Itozuru Doi was the only one he ever cloned and cloned at least FIVE TIMES!!! What does Mr Takeda know that you don't?



## Lot 65 **Bull** OCD KIKU HARVEY 5354J ET

Now pay attention here! This bull is sired by one of the great marbling pedigrees in all Wagyu! The 4051A bull is a rare direct son of Kikutsuru Doi 146, the only linebred Yasutani Doi bull to leave Japan however, his semen has severe motility issues making ET and AI all but 0% effective. Even with IVF results are very low....I know of programs who have spent multiple six figures at Trans Ova trying to get calves from the original 146 and ended up with NOTHING! Yasutani Doi is the sire of the all time greatest bull Japan has ever produced. A bull that still sits atop the all time most influential Wagyu list by the name of Yasufuku J930. And did we fail to mention that the dam of 4051A is linebred Itoshigenami 148 the only Nami line Tajima sire ever exported? The Nami line is highly influential in Suzutani and a big component of her genetic firepower. To have a bull out of an AI sire who is a cross of 146 on a linebred Itoshigenami bred to a linebred Suzutani cow is truly exciting! One of the heaviest Nami line pedigrees with added power of the uber rare 146 blood up close!



## #65354 Born 05/06/2021 FB71405 Black AA Tend 4

TANIFUKU-DOI [YASUTANI DOI ✕ KIKUTSURI 978542]  
TF KIKUTSURI-DOI  
YASUTSURI 509605 [YASUTANI DOI ✕ JAPANESE COW BLACK]

### TBR KIKUTNAMI 4051A

ITOSHIGENAMI [SHIGESHIGENAMI 10632 ✕ YFUKUYUKI]  
IWG MS ITOSHIGENAMI 035X  
CF504 [ITOSHIGENAMI ✕ HIKOKURA 1/10]

WORLD K'S SANJIROU [WORLD K'S MICHIFUKU ✕ WORLD K'S SUZUTANI]  
BAR R NAKAGISHIRO 56T  
WORLD K'S NAKAGISHI 5 [KENRYU 1905 ✕ NAGAYOSHI 472016]

### OCD 44426E ET VA Tend 5 Progeny 16

WORLD K'S SHIGESHIGETANI [WORLD K'S HARUKI 2 ✕ WORLD K'S SUZUTANI]  
STUD HIKO 417  
LMR MS ITOZURUDOI 8164U [ITOZURU DOI ✕ CF 503]



Sire Lot 65 - TBR KIKUTNAMI 4051A



## Lots 66 to 68 Finished Weight Steers

**Fullblood Wagyu**

High Doi blood concentration - where Kobe Beef comes from

High marbling Tajima blood too

*These steers are a triple linebred Monjiro and has the best of that high marbling Tajima blood.  
Their pedigree features a real high concentration of that timeless Doi blood where Kobe Beef comes from in Japan.*

JVP KIKUYASU-400 [KIKUYASU DOI 575 ✕ FUKUYOSHI 703223]  
MFC KIKUYASU 9-16  
MJB MS TAKAGUNI 074K [WORLD K'S TAKAZAKURA ✕ HR MS KITAGUNI 037H]

### HLW KIKUYASU AA10

WORLD K'S MICHIFUKU [MONJIRO 11550 ✕ MICHIKO 655635]  
CHR MS MICHIFUKU 209S  
CHR MS KITAGUNI 84L [WORLD K'S KITAGUNI JR. ✕ CHR MS KIKUSHIGE 01]

ITOMICHI [DAI 7 ITOZAKURA ✕ TOMISAKAE 2/1]  
TF ITOMICHI 1/2  
DAI 2 KINTOU [DAI 3 KIYOHIME ✕ EZOKINTOU 1A]

### OCD 44375E ET VA Tend 6

[FREE OF RECESSIVES BY DNA] [SAME DAM AS LOT 56]  
WORLD K'S SANJIROU [WORLD K'S MICHIFUKU ✕ WORLD K'S SUZUTANI]  
STUD SANJITA  
ESF MICHIT-614-050 [WORLD K'S MICHIFUKU ✕ BR MS FUKUTSURU 0614]

**Lot 66 Steer** OCD KIKU HOTAKA 798G ET

**#49798** Born 09/27/2019 FB48579 Black AA Tend 8

Finished Weight

**Lot 67 Steer** OCD KIKU HISAO 171G ET

**#60171** Born 09/29/2019 FB48578 Black AA Tend 8

Finished Weight

**Lot 68 Steer** OCD KIKU HIDEO 394G ET

**#53394** Born 09/30/2019 FB48583 Black VA Tend 5

Finished Weight



Lot 68 #53394

# SEMEN



SEMEN A	2 UNITS	WORLD K'S MICHIFUKU	
SEMEN B	5 UNITS	GINO MARBLEMAX™ HIRANAMI B901	GINFB0901
SEMEN C	2 UNITS	TBR MITSUITOFUKU 2149Y	FB20350
SEMEN D	2 UNITS	TBR KIKUTNAMI 4051A	FB19600
SEMEN E	2 UNITS	TBR ITOSHIGEFUKU 9059W	FB11166
SEMEN F	3 UNITS	WORLD K'S HARUKI 2	FB1614 CONSIGNED BY HOSKING SALES LLC
SEMEN G	10 UNITS	SHIGESHIGETANI FB2907	CONSIGNED BY HOSKING SALES LLC
SEMEN H	10 UNITS	SHIGESHIGETANI FB2907	CONSIGNED BY HOSKING SALES LLC
SEMEN I	10 UNITS	SHIGESHIGETANI FB2907	CONSIGNED BY HOSKING SALES LLC



WORLD K'S MICHIFUKU



GINO MARBLEMAX™ HIRANAMI B901



TBR ITOSHIGEFUKU 9059W



WORLD K'S HARUKI 2 F



TBR MITSUITOFUKU 2149Y



TBR KIKUTNAMI 4051A

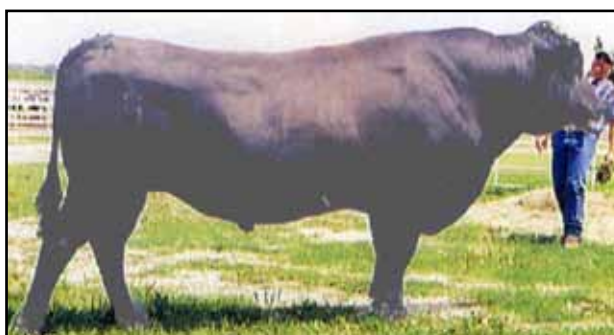

WORLD K'S SHIGESHIGETANI