

80

Select Sires Inc.
11740 US Hwy 42 N
Plain City, OH 43064-9440
563.568.1727 Mark Kerndt
DHI Herd Code 35-721166
Used to parlor/freestalls/headlocks

S-S-I LEGACY

ALEX 11201-ET

840003208824004 99%RHA-I • H.N. 11201
Born September 11, 2019 *TR*TP*TC*TL*TD

GTPI +2728
PTA +1476M +60F +44P 80R 8/21
PTA +711NM +.01%F -.01%P
PTA +5.9PL 2.69SCS -.2DPR 2.5%DCE
PTA +1.01T +1.48UDC +.38FLC 78R 8/21
PTA +144FE +0.6FI 1.8%SCE
2-01 2x 29d 1,998 4.9 97 3.2 64"RIP
11/15 test: 82 lbs. 4.4%*f* SCC 37

Fresh: October 18, 2021

Pine-Tree CW Legacy-ET

3142332722 *TR*TP*TC*TY*TV*TL*TD
PTA +584M +69F +32P 95R 8/21
PTA +.53T +1.41UDC -.01FLC 88R 8/21
GTPI +2801

Seagull-Bay An Alexandra-ET

3138735879 Very Good-86 VG-MS *TC*TL*TD
GTPI +2802 +1643M +71F +57P 84R 8/21
PTA +825NM +.03%F +.02%P
PTA +5.5PL 2.82SCS +.6DPR 2.0%DCE
PTA +.82T +.90UDC +.63FLC 82R 8/21
PTAT +197FE +0.7FI 2.0%SCE
2-01 2x 365d 24,960 4.2 1053 3.4 839
S: *Triplecrown JW Matters-ET*



No-Fla Stoic Anne 40873-ET "VG-86"
(Granddam of Lot 80)

2nd through 5th Dams:

No-Fla Stoic Anne 40873-ET VG-86 VG-MS
3-05 3x 365d 31,800 4.0 1277 3.3 1035
GTPI +2505 +1252M +36F +41P +542NM
No-Fla Spersire 36193-Tw-ET GP-83 VG-MS
4-00 2x 305d 32,240 4.1 1322 3.3 1059
No-Fla Massey 30194-Tw VG-85
3-06 2x 305d 30,810 3.6 1114 3.4 1043
No-Fla Oman Liana 21974 VG-85 VG-MS
4-03 2x 305d 22,300 4.7 1091 3.7 862

81

Bulldog Holsteins c/o Mike Iager
11523 Liberty Rd., Frederick, MD 21701
301.706.0266

BULLDOG

GCHIP JULIA-ET

840003205609913 99%RHA-I • H.N. 897
Born June 14, 2020

Bred 8/14/21 to Farnear Delta-Lambda-ET
551HO3379 (sexed semen)

Maternal Sister to Julia:

MD-Maple-Lawn Tatoo Juno-ET

- 1st Fall Yearling Mideast Spring National 2021
- 6th Milking Yearling International Show 2021

Mr Chassity Gold Chip-ET

140145553 EX-95 *TR*TP*TV*TL*TD
PTA -617M -23F -38P 99R 8/21
PTA +1.53T +1.10UDC +1.11FLC 99R 8/21
GTPI +1748

Pierstein Solomon Junisse-ET

CAN110153989 Very Good-88 EVVVV 4-04
4-01 2x 157d 13,218 4.6 607 3.0 400"RIP
2-03 2x 263d 13,930 3.7 522 3.1 429
S: *Walnutlawn Solomon-ET*



Pierstein Solomon Junisse-ET "VG-88"
(Dam of Lot 81)

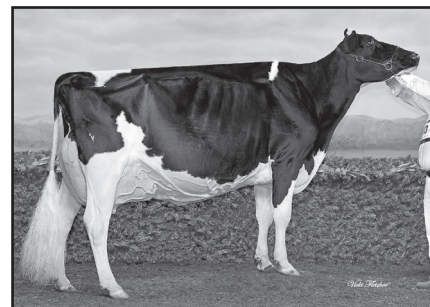

Loalyn Goldwyn June "EX-97 6E"
(Granddam of Lot 81)

2nd through 5th Dams:

Loalyn Goldwyn June EX-97-6E-CAN 3*
14-0 2x 365d 40,479 4.7 1907 3.3 1343
6-01 2x 365d 34,687 4.8 1680 3.5 1219
Life: 8 lact. 312,800 4.6 14370 3.5 11056
•2nd Production Cow Canadian National 2021
•3rd Production Cow International Show 2021
•Holstein Canada Cow of the Year 2019
•Grand Champion Supreme Laitier 2018
•Res. All-American 150,000 lb. Cow 2018
•1st Mature Cow & HM Grand RAWF 2015
•HM All-Canadian Mature Cow 2015
•Res. All-Canadian Mature Cow 2014
•Res. All-American Aged Cow 2014
Loyalyn Allen April EX-92-3E-CAN 4*
Loyalyn Rudolph Julianna VG-87-5Y-CAN
Loyalyn Lindy Wilhemina VG-86-3Y-CAN

82

Heatherstone Enterprises, Marty Kinyon
and Brandon Flannery
S5455 St. Rd., Baraboo, WI 53913
608.963.2003 Mike Holschbach
DHI Herd Code 35-570105-2708
Used to freestalls/headlocks

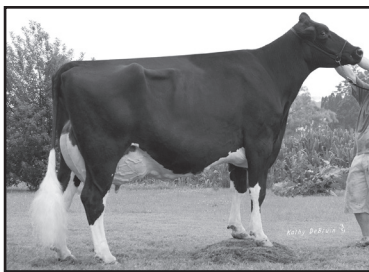

Penn-Gate Storm Fleurel-ET "2E-94"
(Fourth Dam of Lot 82)

BIG-D-ACRES

SLMN FREE 378

840003201899867 99%RHA-I • H.N. 378
Born September 12, 2019

Good Plus-82 VG-MS 2-01
1-09 2x 154d 11,299 4.1 464 3.1 349"RIP
11/16 test 74 lbs. 4.3%f 3.6%p SCC 15

Bred 10/21/21 to Cherry-Lily Zip Luster-P-ET
7HO14160

Walnutlawn Solomon-ET

CAN11775998 *TR *TP *TY *TV *TL *TD
PTA -521M -15F -11P 99R 8/21
PTA +2.56T +1.62UDC +.30FLC 99R 8/21
GTPI +1949

Big-D-Acres Atw Feather 304

3131678366 Very Good-88 VG-MS 2-10
2-09 2x 309d 24,680 3.8 945 3.2 785
1-09 3x 316d 22,030 3.9 853 3.0 666
S: Maple-Downs-I G W Atwood-ET

2nd through 7th Dams:

Oakfield-Bro Hero Fancy VG-87
2-00 3x 365d 34,970 3.4 1177 2.8 985
Oakfield-Bro PA Felicity-ET GP-84
2-01 3x 365d 24,370 4.3 1043 3.4 832
Penn-Gate Storm Fleurel-ET EX-94 2E DOM
6-00 2x 365d 36,770 3.4 1265 3.0 1090
Life: 1220d 101,530 3.8 3882 3.0 3080
•13 Excellent daughters
Penn-Gate Skychief Finesse EX-95 3E DOM
9-00 2x 365d 36,760 3.8 1386 3.2 1158
Life: 2245d 161,510 4.5 7311 3.3 5285
•23 Excellent daughters
Penn-Gate Starbuck Finesse 2E-94 GMD DOM
8-02 2x 305d 30,040 3.8 1133 3.4 1010
Life: 2220d 166,730 3.7 6252 3.5 5902
•Member Nom. All-American Best 3 Females
•8 Excellent daughters
Penn-Gate Elevation Flashie 5E-94 GMD DOM
7-01 2x 365d 32,410 4.3 1382 3.2 1025
Life: 3872d 260,540 4.4 11435 3.3 7091

83

Kurt & Sarah Loehr and Lynn & Sara Harbaugh
W2133 Randellen Ln., Eden, WI 53019
920.602.0101 Kurt • 920.420.1524 Lynn
DHI Herd Code 35-201561
Used to freestalls/headlocks



Rosedale Go for Gin-ET "EX-93 2E"
(Granddam of Lot 83)

BELLA-RIDGE

SOLO GIGGLES

840003152015674 99%RHA-I
Born March 30, 2019 • H.N. 1124

Good Plus-83 VG-MS 2-08
2-00 2x 240d 17,534 4.0 707 3.3 572"RIP
12/7 test: 74 lbs. 4.5%f 3.7%p SCC 18

Bred 7/07/21 to Kings-Ransom D Cadillac-ET
7HO15634

Maternal sisters to Durham Gigi:

Bella-Ridge Go For It-ET EX-94 3E
8-08 2x 287d 29,310 4.3 1257 3.0 893

Bella-Ridge Gin Blossom-ET EX-93 2E
4-00 2x 305d 29,000 4.2 1213 3.2 937
•Nom. Jr. All-American Sr. 2 Year Old 2014

Walnutlawn Solomon-ET

CAN11775998 *TR *TP *TY *TV *TL *TD
PTA -521M -15F -11P 99R 8/21
PTA +2.56T +1.62UDC +.30FLC 99R 8/21
GTPI +1949

Bella-Ridge Durham Gigi-ET

3131068271 Very Good-87 VG-MS 4-06
3-00 2x 320d 27,140 3.6 972 3.0 803
4-01 2x 274d 23,940 3.9 940 3.0 719
2-00 2x 317d 22,350 3.5 790 3.2 706
S: Regancrest Elton Durham-ET

Maternal sisters to Durham Gigi:

Bella-View Shot of Gin EX-93-2E-CAN
6-07 2x 365d 34,617 3.9 1358 3.4 1166
•Nom. All-American Fall Yearling 2012

Bella-Ridge Go For Broke-ET EX-90 EX-MS
•Res. Jr. All-American Milking Yearling 2013

2nd through 8th Dams:

Rosedale Go For Gin-ET EX-93 2E
5-06 2x 365d 36,020 4.6 1661 3.1 1124
Life: 1179d 100,670 4.4 4406 3.2 3181
FULL SISTER TO GIN:
Rosedale Lexington EX-95 2E
4-11 2x 365d 42,780 4.6 1973 3.0 1289
•All-American Produce of Dam 2017
•All-American 5 Year Old 2013
•Res. All-American 2010 & 2011
Rosedale Lexi-ET VG-89 EX-MS
2-02 2x 365d 26,800 5.1 1356 3.1 837
•Res. Int. Champion Midwest Spr. Nat'l 2007
•All-Wisconsin Jr 2 Year Old 2006
•HM All-American Spring Yearling 2005
Rosedale Lea-Ann-ET *RC EX-93 2E GMD
4-08 3x 365d 39,370 3.4 1325 3.1 1202
•1st Jr 3 Year Old Midwest Spring Nat'l 1998
Stokey Elm Park Blackrose-ET 3E-96 GMD DOM
5-03 2x 365d 42,230 4.6 1939 3.4 1432
•All-Time All-American Jr 2 Yr Old & Jr 3 Yr Old
•All-American & All-Canadian Jr. 3 Yr Old 1993
•All-American & All-Canadian Jr. 2 Yr Od 1992
Nandette TT Speckle-Red EX-93 DOM
4-08 2x 365d 25,290 4.7 1195
•All-American R&W 4 Year Old 1983
•All-American R&W 2 Year Old 1981
Nandette Riley Nana-Red VG-87 VEVV
7-01 2x 365d 20,070 3.4 677 3.1 621
Nandette Bootmaker Gale VG-89 VEEV
5-07 2x 305d 22,300 4.0 896

84

Brandon Flannery
N6691 County Rd A, Argyle, WI 53504
608.558.3594
DHI Herd Code 35-231716-314

FLANNERY-VU

ATWOOD TATE-ET

840003142391206 • H.N. 314
Born December 2, 2017

Excellent-90 EEVVE 3-10
2-06 2x 295d 24,954 3.9 985 3.0 752"
3-06 2x 142d 16,557 3.4 568 2.7 443"RIP
12/3 test: 90 lbs. 4.2%f 3.2%P SCC 17

Bred 9/19/21 to Duckett Crush Tadoo-ET
7H013839 GTPI +2037

Maple-Downs-I G W Atwood-ET

CAN8956379 EX-90 *TR *TP *TY *TV *TL *TD
PTA -344M +11F -9P 99R 12/21
PTA +2.91T +1.91UDC +2.09FLC 99R 12/21
GTPI +1906

Flannery-Vu Talent Toots-ET *RC

144452387 Very Good-87 VG-MS 4-06 *RC *TL
S: *Ladino Park Talent-Imp-ET *RC*

2nd through 8th Dams:

Kishholm Tamalli-Red VG-87

6-00 2x 305d 20,640 4.3 894 3.1 640

Big-Time Twister Tiffany VG-88

6-07 2x 365d 25,010 3.7 934 3.0 754

Life: 1706d 118,590 3.5 4125 3.0 3538

Talk-About FM Taylor-Tw EX-90 2E

5-08 2x 359d 36,030 3.6 1302 2.9 1035

Life: 1577d 149,870 3.4 5024 3.1 4638

Debello-Hills Titanic VG-86 VG-MS

3-05 2x 305d 26,600 3.2 861 3.0 798

Rol-Chris Astro Jet Trixie-ET 3E-94 GMD DOM

7-06 3x 347d 34,320 3.4 1156 3.0 1042

Life: 2724d 225,180 3.4 7732 3.1 6889

Apple-Lawn Matt Thea VG-88

6-01 2x 305d 24,880 3.2 802 2.9 730

Life: 2105d 130,130 3.1 4099 3.0 3900

Apple-Lawn Beau Trena VG-85

3-04 2x 347d 17,610 4.3 752 3.5 617